



a CLARCOR company

Form 124-13

Supersedes

Form 124-10

2013-14

Trucks, Buses & Off-Highway Applications





Online Catalog...

Explore the Advantages.

The Baldwin Filters E-Catalog offers many features to provide cataloging information quickly and easily.

Features of the Online Catalog Include:

- Streamlined Application Searches
- Multiple Line Cross-Reference Look-up
- Searchable Size Charts
- Searchable UPC Codes
- New Product Releases
(updated as products are released)



www.baldwinfilter.com

Baldwin Filters Online CatalogInside Front Cover

Table of Contents1
 Form 123-13, Form 560-13, Form 561-13 and Form 562-13 List of Contents.....2
 Baldwin New Products3-10
 Baldwin Obsolete Products11-18
 Footnotes19
 Abbreviations Used Anywhere in Our Catalogs.....20-28
 Prefixes and Suffixes29-37

TRUCKS AND BUSES APPLICATIONS38-449

How Truck Applications are Arranged38-46
 Trucks and Buses Applications47-449

OFF-HIGHWAY APPLICATIONS450-1280

How Off-Highway Applications are Arranged450-458
 Off-Highway Applications459-1280

Service Engineering Bulletins1281
 Technical Service Bulletins.....1282
 Baldwin Quick Cross Fleet Interchange1283
 Literature1284-1285
 Baldwin Filters Date Coding Methods.....1286-1294
 A Word About Warranties1286-1294
 Baldwin Warranty1295-1300
 We Would Like To Hear From You.....1301-1302
 Product Investigation.....1303
 Field Report Form1304

ProTura® Nanofiber Provides Enhanced Filtration.....Inside Back Cover

TABLE OF CONTENTS

Trucks and Buses, Off-Highway
Application Sections

Form 123-13, Form 560-13, Form 561-13 & Form 562-13 List of Contents

FORM 123-13 FILTER APPLICATIONS

Refer to the following list of contents for information contained in the Baldwin Automotive Filter Applications Catalog, Form 124-13.

AUTOMOTIVE APPLICATIONS

- Automotive and Light-Duty Truck Applications 1980-on (Includes Imports)
- Automotive and Light-Duty Truck Applications Pre-1980 (Includes Imports)
- Transmission Identification Code Listing
- Transmission Filters for Cars, Light-Duty Trucks, Etc.
- Cabin Air Filter Installation Instructions

ALSO INCLUDED

- Automotive Model to Make Cross-Reference
- Vehicle Engine Identification (VIN)

FORM 560-13 MANUFACTURERS' CROSS-REFERENCE

Refer to the following list of contents for information contained in the Baldwin Manufacturers' Cross-Reference Catalog, Form 560-13.

MANUFACTURERS' CROSS-REFERENCE

- Cross-Reference Information Arranged by Manufacturer

ALSO INCLUDED

- Manufacturers' Codes

FORM 561-13 NUMBER-FINDER CROSS-REFERENCE

Refer to the following list of contents for information contained in the Baldwin Number-Finder Cross-Reference Catalog, Form 561-13.

NUMBER-FINDER CROSS-REFERENCE

- Cross-Reference Information Arranged in Number-Finder Format

ALSO INCLUDED

- Manufacturers' Codes

FORM 562-13 PRODUCT GUIDE

Refer to the following list of contents for information contained in the Baldwin Product Guide Catalog, Form 562-13.

PRODUCT GUIDE

- Filter Bases
- Vacuum/Pressure Gauges
- Farr Tube-Type Air Filters
- Air Filter Adapters
- Coolant Filters/Products
- Truck Service Kits
- 500 (B7040 Series) & 750 (B7500 Series) Housings
- B7500A & BF7500-A Housings
- Hydraulic Pall-Type Replacement Elements (9000)
- Automatic Transmission Filters
- Oil/Air Separators
- Gaskets
- Caterpillar Gaskets

SIZE CHARTS

- O-Ring Uniform Dash Numbers
- Round Gaskets Arranged by O.D.
- Spin-on Filters by Tap Size
- Liquid Elements by Length
- Round Air Filters by Length
- Panel Air Filters
- Oval, Oblong and Miscellaneous Air Filters
- Box-Style and Can-Type Fuel Filters
- In-Line Fuel Filters by Inlet Size
- Oil/Air Separator Elements
- Oil/Air Separator Spin-ons

ALSO INCLUDED

- DAHL Fuel Filter/Water Separators
- Radial Seal Air Element Adapters
- Industrial Air Cartridges
- Filter Wrenches
- PKG Items
- UPC Codes
- Baldwin Weights and Volumes

BALDWIN NEW PRODUCTS

BALDWIN NUMBER	DESCRIPTION	REPLACES	APPLICATIONS
B10-AL BSPCS	Fuel Storage Tank Assembly with Water Absorbing Media and Drain		
BF1222-O	Fuel/Water Separator Spin-on with Open Port for Bowl	Ford F2TZ-9N-184-A; Motorcraft FD3375	Ford Engines
BF1223-O	Fuel/Water Separator Spin-on with Open Port for Bowl	Ford F1HZ-9365-A; Motorcraft FD3368	Ford Trucks
BF1287-O	Fuel/Water Separator Spin-on with Open Port for Bowl	Komatsu 600-311-3210, 600-319-3240	Komatsu HD465-7, HD605-7 Dump Trucks
BF1288-O	Fuel/Water Separator Spin-on with Open Port for Bowl	Komatsu 600-311-4510, 600-319-4500	Komatsu Dump Trucks, Equipment
BF1289-SP	Fuel/Water Separator Spin-on with Drain and Sensor Port	Agco 529435D1; Caterpillar 2715076, 3087298; Perkins 2656F853	Caterpillar, Challenger, Perkins Equipment
BF1290-O	Fuel/Water Separator Spin-on with Open Port for Bowl	CLARCOR Filtration (China) WBF219B; Foton Lovol 1307211500005	
BF1292-O	Fuel/Water Separator Spin-on with Open Port for Bowl	Deutz 4291642; Fendt F339202060120; Iveco 42549295; Mercedes-Benz 4771602, A0004771602; Racor R90TDMAX	Deutz Engines; Deutz-Fahr, Fendt Tractors
BF1294-O	Fuel/Water Separator Spin-on with Open Port for Bowl	Scania 1518512; SF-Filter SK3360	
BF1298-O	Fuel/Water Separator Spin-on with Open Port for Bowl	Foton Lovol 1105111500002; CAMC 1125A86D-010; CLARCOR Filtration (China) CX1014A	
BF1299-O	Fuel/Water Separator Spin-on with Open Port for Bowl	Yuchai Watyuan 612630080205	
BF1345-O	Fuel/Water Separator Spin-on with Open Port for Bowl	International 1618385-C91; Donaldson P550729	International Engines, Trucks
BF1346-O	Fuel/Water Separator Spin-on with Open Port for Bowl	Racor S3226P; Donaldson P550554; Fleetguard FS19593	Ford, Freightliner, International, Sterling, Western Star Trucks; Mercedes-Benz Engines; Racor Housings
BF1348-O	Fuel/Water Separator Spin-on with Open Port for Bowl	Racor S3225P	Blue Bird Buses; Freightliner, Hino, Peterbilt Trucks; Racor 325 Series
BF1355-O	Fuel/Water Separator Spin-on with Open Port for Bowl	Racor S3238P; Thermo King 11-9982, Volvo 85104856	Volvo VN Series, VN730, VNL300, VNL430, VNL730 Trucks
BF1395-O	Fuel/Water Separator Spin-on with Open Port for Bowl	Alliance ABPN122R50421; Donaldson P551075; Fleetguard FS1071	Freightliner Cascadia with Detroit Diesel Series 60 Engine
PA1615XP	Extreme Performance Nano Outer Air Element	Caterpillar 4M8047, 8N5389	Caterpillar Equipment
PA1706XP	Extreme Performance Nano Air Element	Atlas Copco 16193784; International 346779-R91	Atlas Copco, Hough, International Equipment
PA1884XP	Extreme Performance Nano Outer Air Element	Ag-Chem 721237023A; Case S231996; Drott 609421; Fiat 1909136; J.C. Bamford 32/201602	Allis Chalmers, Case, Caterpillar, Daewoo, Drott, Fiat-Allis, Grove, Hymac, J.C. Bamford Equipment; Iveco, Leyland, R.V.I. Buses, Trucks
PA1885XP	Extreme Performance Nano Outer Air Element	Ag-Chem 702455; Case L56041; Fiat-Allis 70662618; Hitachi 4237663; Iveco 1901902; Komatsu 600-181-3800	Ag-Chem, Allis Chalmers, Caterpillar, Fiat-Allis, Gradall, Hitachi, John Deere, Kobelco, Komatsu, Mitsubishi, New Holland Equipment; Iveco, Leland, M.A.N., Mitsubishi Buses, Trucks
PA1894XP	Extreme Performance Nano Outer Air Element	Caterpillar 8L5897; Euclid 9035866; Gardner-Denver 166392; Terex 9035992	Caterpillar, Dresser, Euclid, Gardner-Denver, Michigan, Steiger, Terex, WABCO Equipment
PA2363XP	Extreme Performance Nano Outer Air Element with Lift Bar	Caterpillar 9Y6835; KW-Dart 3040562; Terex 6945659; WABCO VA2186	Caterpillar, Euclid, Hitachi, KW-Dart, Terex, Unit Rig, WABCO Equipment
PA2384XP	Extreme Performance Nano Outer Air Element	Caterpillar 1P8483, 8N5313	Caterpillar Equipment, Industrial Engines
PA2453XP	Extreme Performance Nano Outer Air Element with Bail Handle	Caterpillar 1W3637; Dritech 103653; Euclid 9038350; Komatsu 581-021-2120; WABCO VJ5175	Case, Caterpillar, Dritech, KW-Dart, Terex, WABCO Equipment; Euclid, Komatsu Trucks
PA2562XP	Extreme Performance Nano Outer Air Element with Bail Handle	Hitachi 4206272; Ingersoll-Rand 35298108; WABCO VE1062	Ingersoll-Rand Compressors; Hitachi, Koehring, Terex, WABCO Equipment
PA2573XP	Extreme Performance Nano Outer Air Element	Ag-Chem 700282; Dynapac 499505; Sullair 46299; V.M.E. M12565177	Ag-Chem, Dynapac, Tamrock, V.M.E., Volvo Equipment; Sullair Compressors
PA4018	Panel Air Element	General Motors 25147124; Nissan 1654630P00, 1654673C10	2009-on Infiniti FX50, 2010-on FX35; 1990-96 Nissan 300ZX, 1997-2007 Tsuru, 2000-01 Lucino, 2007-on Sentra SE-R, 2008-on Rogue, Sentra SE-R SpecV, 2011-on Juke
PA4425	Panel Air Element	Ford 1373667, 6C11-9601-CB	Ford Transit 2.2 TDCI Van (7/06-on)
PA4428	Panel Air Element	Volkswagen 1K0129620D, 1K0129620G, 3C0129620B;	Audi, Volkswagen Automotive
PA4433	Panel Air Element	Ford BC3Z-9601-A; Motorcraft FA1902	2011 Ford Super Duty F450, F550 Trucks with V8-406 (6.7L) FI Turbo Diesel Engine
PA4434	Panel Air Element	Honda 17220-RN0-A00	2009-on Honda Pilot
PA4435	Panel Air Element with Foam Pad	Toyota 17801-38050	2010-on Lexus GX460; 2010-on Toyota 4Runner, 2011 FJ Cruiser
PA4436	Panel Air Element	Chrysler 4891916AA	2008 Chrysler Cirrus; 2009-on Dodge Journey
PA4438	Panel Air Element	Chrysler 4861756AA	2011-on Dodge Durango, Jeep Grand Cherokee
PA4439	Panel Air Element	General Motors 25735595, 25798271; ACDelco A2944C	2004-09 Cadillac SRX, 2005-on STS
PA4440 KIT	Set of 2 Panel Air Elements	Mercedes-Benz 1120940004, 1120940604, 1120910004, 1130940004	Mercedes-Benz Automotive
PA4441	Panel Air Element	Nissan 16546-ET000	2007-10 Nissan Sentra
PA4442	Panel Air Element	Nissan 16546-ED000	2007-on Nissan Versa, 2009-on Cube, 2009-10 Tiida
PA4443	Panel Air Element	Nissan 16546-JK20A	2007-08 Infiniti G35, 2008-on EX35, G37, 2011-on G25; 2008-09 Nissan 350Z, 2009-on 370Z

BALDWIN NEW PRODUCTS

BALDWIN NUMBER	DESCRIPTION	REPLACES	APPLICATIONS
PA4444	Cabin Air Element with Pull Tab	Nissan 27277-JA000, 27277-JA00A, B7277-JN20A	2007-on Nissan Altima, 2009-on Murano, 2011-on Maxima, Quest
RS4445	Radial Seal Air Element	Ford 9L8Z-9601-A; Mazda Z2C423603	2009-on Ford Escape, Mazda Tribute, Mercury Mariner
PA4446	Panel Air Element	General Motors 88975792; Toyota 17801-0D060, 17801-0T030, 17801-21050	2009-10 Pontiac Vibe; 2008-on Scion xD; 2006-on Toyota Yaris, 2009-on Corolla, Matrix
PA4447	Panel Air Element	Hyundai 28113-3K010	2006-10 Hyundai Sonata
PA4448	Panel Air Element	Toyota 17801-20050	2006-09 Lexus RX400h; 2006-10 Toyota Highlander
PA4449	Panel Air Element	Toyota 17801-0P050, 17801-31130	2010-11 Lexus RX350; 2011-on Toyota Sienna
RS4450	Radial Seal Air Element	Ford CV6Z-9601-A; Motorcraft FA1908	2012 Ford Focus
PA4451	Panel Air Element	BMW 13717542545	2007-on BMW X3, 2008-09 Z4
PA4452	Panel Air Element	Honda 17220R1AA01	2012 Honda Civic with 4-1799cc (1.8L) Engine
PA4453	Panel Air Element with Foam Pad	General Motors 13272719	2011-on Chevrolet Cruze
PA4454	Panel Air Element with Foam Pad	General Motors 13272720	2011-on Chevrolet Cruze
PA4455	Panel Air Element	Ford BE8Z-9601-A; Motorcraft FA1904	2013 Ford C-Max, 2011-12 Fiesta
PA4456	Panel Air Element	Chrysler 4861737AA	2011-12 Chrysler Town & Country, Dodge Grand Caravan; 2012 Ram Cargo Van
PA4458	Panel Air Element	Chrysler 53034249AA	2003-07 Dodge Pickups with 6-360 (5.9L) FI Turbo Diesel Engine
PA4460 KIT	Set of 2 Cabin Air Elements	Chrysler 55111302AA	2011-12 Jeep Wrangler
PA4461	Cabin Air Element	Ford AE9219N619A; Motorcraft FP68	2010-on Ford Flex, Taurus, Lincoln MKS, MKT, 2011-on Ford Explorer
PA4462	Cabin Air Element	Chrysler 68079487AA	2011-12 Dodge Durango, Jeep Grand Cherokee
PA4463	Panel Air Element	Honda 17220RX0A00	2012 Honda Civic with 4-2354cc (2.4L) FI Engine
PA4464	Panel Air Element with Foam Pad	General Motors 20862288; ACDelco A3171C	2012 Chevrolet Impala with V6-217 (3.6L) Engine
PA4465	Panel Air Element with Foam Pad	General Motors 15913344, 20897358; ACDelco A3139C, A3147C	2010-on Cadillac SRX
PA4928	Panel Cab Air Element	DAF 1322259; Fleetguard AF26139; Woodgate WGA1832	DAF Trucks
RS5431	Radial Seal Air Element	DAF 14433690, 1644642, 1667999, 1672463, APUC543; Alco MD-7622	DAF Trucks
RS5435	Radial Seal Air Element	J.C. Bamford 32/210101; Perkins 26510387	J.C. Bamford Fastrac Tractors
RS5449	Radial Seal Air Element	Caterpillar 246-5011; Lister 75727890; Perkins 135326205	Perkins Engines
RS5461	Radial Seal Outer Air Element	J.C. Bamford 32/210001; Coopers AEM2756	J.C. Bamford Equipment
RS5462	Radial Seal Inner Air Element	J.C. Bamford 32/210002	J.C. Bamford Fastrac Tractors
PA5463	Outer Air Element	Cummins 3237954; Fleetguard AF25804	
RS5470	Radial Seal Outer Air Element	John Deere AH212294; Donaldson P618930	John Deere Combines, Cotton Pickers
RS5471	Radial Seal Inner Air Element	John Deere AH212295; Donaldson P618932; Fleetguard AF26438	John Deere Combines, Cotton Pickers
RS5472	Radial Seal Outer Air Element	John Deere AH222225; Donaldson P618931	John Deere Equipment
PA5491	Air Element	Caterpillar 7C1572	
PA5505	Air Element	Donaldson B120376; ECB120376; Mann & Hummel C311195; SF-Filter SL12942	Some MTU 12V2000, 16V2000, 18V2000 Marine Engines
RS5506	Radial Seal Air Element	M.A.N. 81.08405.0018; Alco MD-7664; Donaldson P788809	M.A.N. TGL Series, TGM Series Trucks
RS5507	Radial Seal Air Element	Cummins 4946497; Fleetguard AF26173	Cummins 500KVA Generator with QSX15-C Tier 3 Diesel Engine
RS5508	Radial Seal Air Element	Iveco 42537392, 500394100; Donaldson P784456	
RS5509	Radial Seal Outer Air Element	John Deere AT311066	John Deere 824K, 844J, 844K Loaders
RS5510	Radial Seal Inner Air Element	John Deere AT311067	John Deere 824K, 844J, 844K Loaders
PA5516	Cab Air Element	Liebherr 10323466	
PA5518	Air Element	CLARCOR Filtration (China) KY1530-2000; Huafeng Power 88290006013	
PA5519	Air Element	CLARCOR Filtration (China) KY1833-2000; Foton Lovol FT75011B010	
PA5521	Inner Air Element	CLARCOR Filtration (China) KY3046-3000; FAW Group DZ9114190150, WG9717190001; Shaanqi Group DZ9114190150, WG9717190001; Sinotruk DZ9114190150, WG9717190001	
PA5522	Outer Air Element	CLARCOR Filtration (China) KW2036B17-1000; FAW Group 11096B030	
PA5523	Inner Air Element	CLARCOR Filtration (China) KW2036B17-2000; FAW Group 11096B030	

BALDWIN NEW PRODUCTS

BALDWIN NUMBER	DESCRIPTION	REPLACES	APPLICATIONS
PA5524	Outer Air Element	CLARCOR Filtration (China) KY2448-2000; Shaanqi Group AZ91121901421; Sinotruk AZ91121901421	
PA5525	Inner Air Element	CLARCOR Filtration (China) KY2448-3000; Shaanqi Group AZ91121901421; Sinotruk AZ91121901421	
PA5526	Outer Air Element	CLARCOR Filtration (China) KW2139-1000; Foton Lovol 13023273; Huafeng Power 13023273	
PA5527	Inner Air Element	CLARCOR Filtration (China) KW2139-2000; Foton Lovol 13023273; Huafeng Power 13023273	
PA5528	Outer Air Element	CLARCOR Filtration (China) KX2640-2000; Shantui 612600110540	
PA5529	Inner Air Element	CLARCOR Filtration (China) KX2640-3000; Shantui 612600110540	
PA5530	Outer Air Element	CLARCOR Filtration (China) KY2337-2000	
PA5531	Inner Air Element	CLARCOR Filtration (China) KY2337-3000	
PA5532	Cab Air Element	M.A.N. 81.77910.0012, 81.77972.0155	
PA5533	Cab Air Element	M.A.N. 81.77972.0121; Donaldson P789258	
RS5534	Radial Seal Outer Air Element	Kaessbohrer 83191752020; Liebherr 571755608; M.A.N. 81083040100; Mercedes-Benz 40941704, A0040941704	Liebherr LTM1080/1 Crane
RS5535	Radial Seal Air Element	Iveco 2992388, 42553258	Iveco EuroCargo Trucks
RS5536	Radial Seal Air Element	Sullair 68562431	
RS5537	Radial Seal Outer Air Element	M.A.N. 81083040101	
RS5542	Radial Seal Air Element	Scania 1869993, 1869995; Hengst E1013L; SF-Filter SL81626	Scania Trucks
RS5543	Radial Seal Outer Air Element	Manitou 227959; S-F Filter SL81107	Manitou Telescopic Handlers
RS5544	Radial Seal Inner Air Element	Manitou 227960; S-F Filter SL81108	Manitou MLT523, MLT523A, MT523 Telescopic Handlers
PA5545	Cab Air Element	M.A.N. 83.77972.0608; Mercedes-Benz 18355547	
RS5546	Radial Seal Outer Air Element	Fleetguard AF25746; Nelson 70991N; SF-Filter SL81450	
RS5547	Radial Seal Inner Air Element	Hitachi 59004050; King Long 4574556159; M.A.N. 81084050026; Mann & Hummel CF1430; SF-Filter SL81287	King Long XMQ6120, XMQ6900 Buses
RS5548	Radial Seal Inner Air Element	FAW Group 1109070297; CLARCOR Filtration (China) KU2337, KU2437; Mann & Hummel CF1440	
RS5549	Radial Seal Inner Air Element	Bomag 5821450; Irisbus 5006307754, 503131284; M.A.N. 81084050027; Scania 1510942	Heuliez, Irisbus, Iveco Autobus, M.A.N., Neoplan, Renault, Scania Buses
RS5550	Radial Seal Inner Air Element	Mann & Hummel CF1240; SF-Filter SL81609	
PA5551	Air Element	CLARCOR Filtration (China) 30123630; Jinan Diesel Engine Co. 3012.36.30	
PA5552	Air Element	CLARCOR Filtration (China) 12VB36M40; Jinan Diesel Engine Co. 12VB.36M.40	
PA5553	Air Element	CLARCOR Filtration (China) 12VB36M50; Jinan Diesel Engine Co. 12VB.36M.50	
PA5554	Air Element	CLARCOR Filtration (China) KY1520-2000; Foton Lovol SM1021-1109010	
PA5555	Air Element	CLARCOR Filtration (China) KY1522-2000; Foton Lovol D20010.48.1	
PA5556	Outer Air Element	CLARCOR Filtration (China) KY2139-1000; Weichai Power 13023273 (Outer)	
PA5557	Inner Air Element	CLARCOR Filtration (China) KY2139-2000; Weichai Power 13023273 (Inner)	
RS5558	Radial Seal Outer Air Element	Ingersoll-Rand 54717145; SF-Filter SL81454	Ingersoll-rand Compressors
RS5559	Radial Seal Inner Air Element	Ingersoll-Rand 54717152; SF-Filter SL51455	10/105 VHP300WIR, 375, XP375WIR, P425WIR Compressors with Ingersoll-Rand 4IRD5AE Engine
PA5561	Outer Air Element	CLARCOR Filtration (China) K3251-1000; Foton Lovol 1331311982010, K3251-1000	

BALDWIN NEW PRODUCTS

BALDWIN NUMBER	DESCRIPTION	REPLACES	APPLICATIONS
PA5562	Inner Air Element	CLARCOR Filtration (China) K3251-2000; Foton Lovol 1331311982010, K3251-2000	
PA5563	Air Element	CLARCOR Filtration (China) K2007-1000; Weichai Power K2007-1000, 13023208	
PA5564	Outer Air Element	CLARCOR Filtration (China) KL2851-0100, 612600113988; Foton Lovol KL2851-0100; Sinotruk KL2851-0100	
PA5565	Inner Air Element	CLARCOR Filtration (China) KL2851-0200, 612600113988; Foton Lovol KL2851-0200; Sinotruk KL2851-0200	
BA5566	Desiccant Air Dryer Spin-on	Knorr-Bremse K005686, K014712, K039453; Renault 5001865404, 7421267796; Volvo 20754416, 21267818; Wabco 4329012452; Mahle AL26	Volvo Trucks
PA5567	Air Element	Kubota 5T051-26111; CLARCOR Filtration (China) KY1522A-2000	
PA5571	Air Element	Foton Lovol KW1532-1000; CLARCOR Filtration (China) KW1532-1000	
PA5573	Outer Air Element	Sullair 88290001466; CLARCOR Filtration (China) KQ3856-1000	
PA5574	Inner Air Element	Sullair 88290001467; CLARCOR Filtration (China) KQ3856-2000	
PA5575	Outer Air Element	CLARCOR Filtration (China) KY2030-1000; Foton Lovol TD82011A11	
PA5576	Inner Air Element	CLARCOR Filtration (China) KY2030-2000; Foton Lovol TD82011A11	
PA5577	Outer Air Element	Shaanqi Group DZ93259190115; CLARCOR Filtration (China) KY3051-2000	
PA5578	Inner Air Element	Shaanqi Group DZ93259190115; CLARCOR Filtration (China) KY3051-3000	
PA5579	Air Element	Shanghai Screw Compressor Co. 25150014071; CLARCOR Filtration (China) K1016-2000	
PA5582	Air Element	Hyster 1620142; Yale 580069337; Donaldson P616742	Hyster Lift Trucks
PA5583	Air Element	Hyster 1574111; Yale 580053908; Donaldson P611859	Ditch Witch, Hyster, Yale Equipment
PA5584	Air Element	Hyster 1559418; Yale 580048838; Donaldson P611858	Hyster, Yale Equipment
PA5585	Cab Air Element	M.A.N. 88779100003; Donaldson P787437; Fleetguard AF55709	M.A.N., Neoplan Buses
PA5586	Cab Air Element	M.A.N. 88779100002; Mercedes-Benz 18352747; Konvekta H14002499; Donaldson P788729; Fleetguard AF55708	Evobus, Konvekta, M.A.N., Neoplan, Solaris Buses
PA5588	Outer Air Element	Dongfeng Tianlong A660-020; Fleetguard AF26413	
PA5589	Inner Air Element	Dongfeng Tianlong A660-030; Fleetguard AF26414	
RS5591	Radial Seal Cab Air Element	Case 259288A1, 87684088	Case-IH Tractors
BA5592	Desiccant Air Dryer Spin-on	Wabco R950068; Volvo 8235R950068, 85110799	Freightliner, Mack, Volvo Trucks
RS5593	Radial Seal Cab Air Element	Case 247752A1	Case-IH Combines
PA5594	Cab Air Element	M.A.N. 83779100519; Mann & Hummel CU3933; SF-Filter SKL46339	M.A.N. Neoplan Buses
PA5596	Cab Air Element	Evobus 18359547; Mercedes-Benz A0018359547; Mann & Hummel CU4033	1995-on Evobus Turismo I Bus
PA5597	Cab Air Element	Evobus 18359247; Konvekta H14003495; M.A.N. 83779720656; Mercedes-Benz A0018359247	Evobus, M.A.N., Viseon Buses
PA5598	Cab Air Element	Evobus 18356147; Mercedes-Benz 18356147	Evobus Buses
PA5599	Panel Air Element	Evobus 18358447; Konvekta T140009005; Mercedes-Benz A0018358447; Mann & Hummel CU3935	Evobus Buses
PA5619	Oval Air Element	John Deere M76077, MIU10778	John Deere Lawn & Garden Tractors

BALDWIN NEW PRODUCTS

BALDWIN NUMBER	DESCRIPTION	REPLACES	APPLICATIONS
PA5620	Cab Air Element	Komatsu YT20M00004S050; New Holland YT20M00004S050; SF-Filter SKL46171	New Holland Excavators
PA5621	Cab Air Element with Handle	Hitachi 4350249, 4S00640; SF-Filter SKL46145	Fiat-Hitachi, Hitachi, John Deere Excavators; John Deere Loggers
PA5623	Cab Air Element	Volvo 14506997, VOE14506997; Fleetguard AF26668	Volvo Equipment
PA5626	Cab Air Element	Massey Ferguson 3388840M2, 3388840M3	Agco, Challenger, Massey Ferguson Tractors
RS5627	Radial Seal Outer Air Element	Mercedes-Benz A6345280306	Latin America Buses, South America Trucks, Vans all with Mercedes-Benz Engines
RS5628	Radial Seal Inner Air Element	Mercedes-Benz 2S0129620A	Volkswagen Trucks, Vans; Cummins Engines
PA5629	Cab Air Element	Kobelco YN50V01006P1P; New Holland YN50V01006P1, YN50V01006P1P	Kobelco, New Holland Excavators
PA5630	Cab Air Element	Hitachi 4S00687	Hitachi Zaxis 75US-A, ZX75US-A Excavators
PA5632	Cab Air Element	Caterpillar 209-8217	Caterpillar Equipment
PA5633	Cab Air Element	Caterpillar 3E7904; Donaldson P618641	Caterpillar Crawler Tractors
PA5634	Outer Air Element	John Deere RE282286; Donaldson P609221	John Deere Loaders, Tractors
PA5635	Inner Air Element	John Deere RE282287; Donaldson P608599	John Deere Loaders, Tractors
PA5636	Cab Air Element	Komatsu PB7001	Komatsu Dump Trucks
PA5637	Cab Air Element	International 1699956C1; Donaldson P617005; Fleetguard AF55700	International Trucks
PA5642	Cab Air Element with Foam Pad	Evobus 18359147; Mercedes-Benz A0018359147	Evobus Buses; Mercedes-Benz Trucks
PA5643	Cab Air Element	Evobus 18356247; Mercedes-Benz A0018356247	Evobus Buses with Mercedes-Benz Engines
PA5644	Cab Air Element	Evobus 18357147; Mercedes-Benz A0018357147	Evobus Buses with Mercedes-Benz Engines
PA5645	Cab Air Element	Evobus 18357047; Mercedes-Benz A0018357047	Evobus CapaCity, Intouro, Integro, Setra Tourismus, Travego Buses; Irisbus Crossway, Arway Buses
PA5646	Foam Cab Air Element	Evobus 18351347, 8441000941; Mercedes-Benz A0018351347	Evobus Integro, Setra Buses with Mercedes-Benz Engines
PA5647	Cab Air Element	Evobus 3568303118; Mercedes-Benz A3568303118	Evobus Buses with Mercedes-Benz Engines
PA5648	Cab Air Element	Evobus 18351547; Konvekta H14002484; Mercedes-Benz A0018351547	Evobus CapaCity, Citaro Buses with Mercedes-Benz Engines
BK6061	Service Kit for International	Fleetguard MK12941	International Trucks
BK6062	Service Kit for Volvo	Fleetguard MK13185; Wix 24039	Volvo Equipment
BK6063	Service Kit for Cummins	Fleetguard MK13195; Wix 24305	Cummins Engines
BK6064	Service Kit for Cummins	Fleetguard MK13448	Cummins Engines
B7376	Lube Spin-on	Iveco 2995561; Alco SP1325; Hengst H19W12; Mahle OC582; Mann & Hummel W950/36	Iveco Trucks
B7377	Lube Spin-on	Citroen 1109Y6; Fiat 8093784; Iveco 2992188; Hengst H17W24; Mahle OC486; Mann & Hummel W940/62	Citroen Jumper II 2.8 HDI Van; Fiat Ducato 2002 2.3 JTD, Ducato 2002 2.8 JTD Vans; Iveco Trucks
P7380	Lube Element	CLARCOR Filtration (China) 12VB1810B; Jinan Diesel Engine Co. 12VB1810B	
P7381	Lube Element	CLARCOR Filtration (China) 30121810A; Jinan Diesel Engine Co. 30121810	
B7388	Lube Spin-on	Iveco 2995655; Mitsubishi MK666096, MK667378; Hengst H17W29; Mahle OC613; Mann & Hummel W940/69	Iveco, Mitsubishi Trucks
B7389	Lube Spin-on	CLARCOR Filtration (China) WB7009; ShanDong HuaYuan Laidong Internal Combustion Engine D495QB-092100	
B7390	Lube Spin-on	FAW-Xichai 1118105-051-0000; CLARCOR Filtration (China) WB178A	
B7392	Lube Spin-on	CLARCOR Filtration (China) JX0818B; Foton Lovol 392000001	
B7393	Lube Spin-on	CLARCOR Filtration (China) JX1012A; DCD 4102AZL.14.40	
P7436	Lube Element with Lid	Wix 57312	2003-08 Ford, IHC Trucks and Buses

BALDWIN NEW PRODUCTS

BALDWIN NUMBER	DESCRIPTION	REPLACES	APPLICATIONS
B7457	Lube Spin-on	CLARCOR Filtration (China) WB202D; FAW-Xichai 1012010/4K	
B7458	Lube Spin-on	CLARCOR Filtration (China) WB178; Foton Lovol KM385T-09303	
B7459	Lube Spin-on	CLARCOR Filtration (China) WB218; Sinotruk VG1540070007; Weichai Power 610800070015	
B7460	Lube Spin-on	FAW-Xichai 10120104000000M; Mann & Hummel W11102/16	
B7461	Lube Spin-on	FAW-Xichai 101201036D; Mann & Hummel W950/31	
B7462	Lube Spin-on	Huafeng Power WB202F; CLARCOR Filtration (China) WB202F	
B7464	Lube Spin-on	CLARCOR Filtration (China) JX0811A; Huafeng Power JX0811A; ShanDong HuaYuan Laidong Engine JX0811A	
B7465	Lube Spin-on	FAW-Xichai 101201029D; CLARCOR Filtration (China) WB255	
B7466	Lube Spin-on	Huafeng Power WB218A; CLARCOR Filtration (China) WB218A	
B7467	Lube Spin-on	J.C. Bamford 2/100284, 2/100284A	J.C. Bamford Equipment
B7468	Lube Spin-on	FAW-Xichai 1012015155YT50W; CLARCOR Filtration (China) JX1017	
B7469	Lube Spin-on	Huafeng Power JX0810; Shandong Huayuan Laidong Engine JX0810; CLARCOR Filtration (China) JX0810	
B7470	Lube Spin-on	DCD (DonFeng Chaoyang Diesel) 1520843G00; CLARCOR Filtration (China) JX0811B	
B7472	Lube Spin-on	Weichai Power JX0812; CLARCOR Filtration (China) JX0812	
B7473	Lube Spin-on	Tianjim Lovol Engines T64101001, T741010016, T741010017, T74105021; CLARCOR Filtration (China) BT216-1	
B7474	Lube Spin-on	Yuchai Watyuan 1881012000	
B7475	Lube Spin-on	Yuchai Watyuan 6301012120A	
B7476	Lube Spin-on	Weichai Power JX0814G; CLARCOR Filtration (China) JX0814G	
B7477	Lube Spin-on	Weichai Power JX1010; CLARCOR Filtration (China) JX1010	
B7478	Lube Spin-on	Foton Lovol DC238B1504; CLARCOR Filtration (China) B76A	
B7481	Lube Spin-on	Yuchai Watyuan J65F11012020	
B7482	Lube Spin-on	Yuchai Watyuan L30001012020, 4301012020A; CLARCOR Filtration (China) JX1023-1000	
B7483	Lube Spin-on	Yuchai Watyuan M30001012240A	
P7484	Lube Element	CLARCOR Filtration (China) J1018-1000; FAW-Xichai K1012001	
BC7485	Centrifugal Lube Element	International 2606467-C91	IHC MaxxForce 9, MaxxForce 10, MaxxForce 11, MaxxForce 13 Engines, ProStar, 4400 DuraStar, 7400 WorkStar, 7500 WorkStar, 7600 WorkStar Trucks
B7486	Lube Spin-on	Isuzu 8-98075-676-0; J.C. Bamford 32/926119; SF-Filter SP4959	J.C. Bamford, Hitachi, John Deere, Kobelco, New Holland Excavators
B7487	Lube Spin-on	Atlas Copco 2914920000; Isuzu 5864015150; Komatsu YM12915035153; Yanmar 12915035153	Case, Komatsu, Takeuchi, Yanmar Engines, Equipment
P7488	Lube Element	Land Rover LR001419; Volvo 3075001-3	2008-on Land Rover LR2; 2007-on Volvo S80, XC90, 2008-10 V70, 2008-on XC70, 2009-on XC60, 2011-on S60
P7489	Lube Element	Fiat 71744410; General Motors 93185674; Opel 5650359	2009-on Chevrolet Aveo, Aveo5, 2011-on Cruze, 2012 Sonic; 2009 Pontiac G3, G3 Wave; 2008-09 Saturn Astra
P7490	Lube Element	Suzuki 16510-24501, 16510-25000, 16510-25C00; Arctic Cat 3436-005	Suzuki ATVs
B7491	Lube Spin-on	Ford 1S7Z-6731-DA, BE8Z-6731-AB; Motorcraft EFL910, FL910, FL910S	Ford, Mercury Automotive, Light-Duty Trucks
P7492	Lube Element	Chrysler 68079744AA, 68079744AB; Mopar MO744t	Chrysler, Dodge, Jeep, Ram Automotive, Light-Duty Trucks
P7493	Lube Element	Mercedes-Benz 1803109, A0001802609; Mahle OX345DECO	Mercedes-Benz Automotive

BALDWIN NEW PRODUCTS

BALDWIN NUMBER	DESCRIPTION	REPLACES	APPLICATIONS
P7495	Lube Element in Plastic Housing	Iveco 2996416, 500054654, 504213801; New Holland 504213800, 87495086; Hengst H311W	Iveco Trucks; Case-International Steiger, New Holland Equipment
B7496	Lube Spin-on	Iveco 2995811, 504091563; Fiat 8094872; Hengst H12W08; Mahle OC570; Mann & Hummel W914/28	Iveco Trucks
P7505	Lube Element	Detroit Diesel A4721800109, A47218100309; Mercedes-Benz A47218100309, A4721840525	Detroit Diesel DD15 Engines
P7505	Lube Element	Detroit Diesel A4721800109, A47218100309; Mercedes-Benz A47218100309, A4721840525; Donaldson P551005	Freightliner Cascadia, Century Class S/T, Columbia, Coronado, Business Class M2, Sterling L-Line, L-Line 9500, Western Star 4900EX, 4900FA, 4900SA Trucks all with Detroit Diesel DD13, DD15 or DD16 Engines
BF7990	Fuel Spin-on	Agco 525517D1; Caterpillar 299-8229	Caterpillar Equipment
BF7996	Fuel Spin-on	M.T.U. 20922101; Donaldson P765199; Fleetguard FF5710	M.T.U. 20V8000 Engine
PT9417	Transmission Element	Volvo 85108176	European, South America Trucks
PT9430-MPG	Maximum Performance Glass Hydraulic Element	Caterpillar 104-6931; SF-Filter HY9592/2	Caterpillar Equipment
PT9432-MPG	Maximum Performance Glass Hydraulic Element	Euclid E12635052, E4099537; Hitachi 12635052, 4099537	
PT9434	Hydraulic Element	Renault 5000293901; Mann & Hummel H616/1	Renault R212, R312, R322 Buses
PT9435-MPG	Maximum Performance Glass Hydraulic Element	Volvo 11707544; SF-Filter HY20804	Volvo Dump Trucks, T450D Articulated Scraper hauler
BT9436-MPG	Maximum Performance Glass Hydraulic Spin-on	J.C. Bamford 32/909000	J.C. Bamford Equipment
BT9437	Hydraulic Spin-on	CLARCOR Filtration (China) B7158B; Foton Lovol B7158B	
PT9441-MPG	Maximum Performance Glass Hydraulic Element	Caterpillar 4T3133	Caterpillar Equipment
PT9444-MPG	Maximum Performance Glass Hydraulic Element	Caterpillar 1672009	Caterpillar Equipment
PT9445-MPG	Maximum Performance Glass Hydraulic Element	John Deere TT222389	John Deere Dump Trucks
PT9446	Hydraulic Element	Caterpillar 9257614100	Caterpillar, Mitsubishi Lift Trucks, Mitsubishi Motor Graders; Mitsubishi Engines
PT9447	Hydraulic Element	Caterpillar 9187505900	Caterpillar, Mitsubishi Lift Trucks
PT9448	Hydraulic Element	Caterpillar 9137503800	Caterpillar, Mitsubishi Lift Trucks
PT9449	Power Steering Element	Mack 583983213F, 9424LF634; Nelson 83213	Mack CH612 Truck
PF9804	Fuel/Water Separator Element	Alliance ABP/N10G-FS19915; Detroit Diesel FS19915WE, A0000903651, A4720921205	Freightliner Cascadia, Columbia, Business Class M2 all with Detroit Diesel DD13, DD15 Engines
BF9807	In-Line Fuel Filter	John Deere AL153517	John Deere Tractors
BF9822-D	Fuel/Water Coalescer Element with Removable Drain	J.C. Bamford 32/925975; Stanadyne 38695	J.C. Bamford Generators, Super Loaders
PF9823	Fuel Element with Bail Handle	CLARCOR Filtration (China) C0607; Weichai Power 13022685	
PF9824	Fuel Element with Bail Handle	CLARCOR Filtration (China) C0913S; Sinotruk 614080295A	
PF9825	Fuel Element	CLARCOR Filtration (China) 61021520; DCD 61021520	
PF9826	Fuel Element	CLARCOR Filtration (China) 12V1030A; Jicai 12VB1030A	
BF9827-D	Secondary Fuel/Water Separator Element with Drain	Ford 3C11-9176-AA; 4537951; Stanadyne 36620, 36995	Ford Transit Vans
BF9828-D	Primary Fuel/Water Separator Element with Removable Drain	J.C. Bamford 32/925915; Stanadyne 38461	
PF9829 KIT	Set of 2 Fuel Elements	Scania 1736248, 1736250, 1794863	10/07-on Scania P230, P280, P320, P360, P400, R400, R440, R480 Trucks all with Scania DC9, DC13 Series Engine
BF9830-D	Fuel/Water Coalescer with Drain	J.C. Bamford 32/925705; Donaldson P551426	J.C. Bamford Generators, Lift Trucks, Loaders all with Dieselmax (Tier2) 444 Engine
BF9831	Fuel/Water Separator Spin-on with Drain	CLARCOR Filtration (China) WBF1212; Foton Lovol 1106339100104; Weifang Hualing Diesel Power 1125AD-5705	
BF9832	Fuel Spin-on	CLARCOR Filtration (China) CX1014B; FAW-Xichai 1117101-A34-000W	
BF9833-D	Primary Fuel Element with Drain	J.C. Bamford 32/925760; Stanadyne 37932	J.C. Bamford Excavators
BF9834	Fuel Spin-on	Clark Filters FJ-33S; E.M.D. 40052587	E.M.D. Marine Engines
BF9835-D	Secondary Fuel Element with Drain	Magnum Products 17647; Mitsubishi D07-0015	Magnum Light Towers
BF9836-D	Secondary Fuel Element with Drain	J.C. Bamford 32/925666; Stanadyne 37130	J.C. Bamford Excavators

BALDWIN NEW PRODUCTS

BALDWIN NUMBER	DESCRIPTION	REPLACES	APPLICATIONS
BF9837-D	Primary Fuel Element with Drain	Agco V836862600; Case 162000080882; Sisu 836862600; Valtra 20366575	Agco, Challenger, Massey Ferguson, Valtra Tractors all with Sisu 4.4L, 6.6L, 7.4L, 8.4L Diesel Engines
PF9838	Fuel Element with Bail Handle	Sinotruk WB9725550002001; CLARCOR Filtration (China) 500FG-1000	
BF9839-D	Primary Fuel Element with Drain	Agco V836867591; Sisu 836867591	Agco, Challenger, Massey Ferguson, Valtra Equipment all with Sisu 6.6L, 7.4L, 8.4L Engines
BF9840	Fuel Spin-on with Drain	Foton Lovol T750010021, T750010022; CLARCOR Filtration (China) CX0710B3	
BF9841	Fuel Spin-on	CLARCOR Filtration (China) CX0710A; FAW-Xichai K1117001A; Weichai Power K1117001A	
BF9842	Fuel Spin-on with Drain	Foton Lovol 1106611400005, T64101003; CLARCOR Filtration (China) WBF1235	Foton Trucks
BT9843	Fuel Spin-on	Foton Lovol 1103911500001; CLARCOR Filtration (China) CX0810	
BF9844	Fuel Spin-on	Yuchai Watyuan G58001105140C	
PF9845	Fuel Element	Foton Lovol F500840, G20D5223; CLARCOR Filtration (China) C0810C-10110	
BF9846	In-Line Fuel Filter	Chrysler 5174056AA; Mercedes-Benz 6460920001, 6460920301, 6460920501	Mercedes-Benz Automotive, Engines, Vans
BF9847-D	Secondary Fuel Element with Drain	John Deere RE533026; Donaldson P551432	John Deere Equipment
BF9848	In-Line Fuel Filter	Saturn 22734980A; ACDelco GF824	2005-07 Chevrolet Cobalt; 2005-06 Pontiac Pursuit, 2010 G5; 2003-07 Saturn ION, 2004-07 ION Red Line
BF9849	Fuel/Water Separator Spin-on with Drain	Foton Lovol 1104339100138, 1106911500012; CLARCOR Filtration (China) FT535A	
BF9850	Fuel Spin-on	Weichai Power CX0812; CLARCOR Filtration (China) CX0812	
BF9851	In-Line Fuel Filter	Saturn 21009427	1998-2001 Saturn SW1, SW2, 1998-2002 SC1, SL1, SC2, SL2, 2000-02 SL
BF9852	Fuel Spin-on with Drain	Weichai Power 612600080934; CLARCOR Filtration (China) WBF1352	
BF9853	Fuel Spin-on with Drain	FAW-Xichai WBF1235B; CLARCOR Filtration (China) WBF1235B	
BF9854	Fuel Spin-on with Drain	Foton Lovol 1307211500006, DG2001464, F58201150003; CLARCOR Filtration (China) FT0810	
BF9857	In-Line Fuel Filter	John Deere AM117584, AM118131	John Deere Lawn and Garden Tractors, Utility Vehicles
BF9858 KIT	Set of 2 Fuel Filters	International 1848671-C1, 1876533-C93, 1877516-C1	IHC MaxxForce DT, MaxxForce 7 Engines, CD, RXT, 3200, 4300 DuraStar Trucks
BF9860	Fuel Spin-on	Cummins 3685306; Fleetguard FF5686	Peterbilt 386 Truck; Cummins QSX15 Engine
PF9861	Fuel Element	Volkswagen 1K0127434B	2010-11 Audi A3; 2005, 2009-12 Volkswagen Jetta, 2010-12 Golf, 2012 Beetle
PF9862	Fuel/Water Separator Element	Komatsu YM02P01039R100; New Holland YM02P01039R100, YM02P01039S002	New Holland E70, E70SR, E 80 Excavators
BF9863	In-Line Fuel Filter	Volvo 7410170; SF-Filter SK3608	Volvo Excavators
PF9865	Fuel Element	Iveco 504170771	Iveco Trucks
BF9866-O	Fuel Spin-on with Open Port for Bowl	John Deere RE532952	John Deere Equipment; Generators; Power Units
BF9867-O	Fuel Spin-on with Open Port for Bowl	Bomag 05825015; Renault 7420754418; Racor R160TDMAX; Donaldson P551033	Evobus Citaro Buses; Mercedes-Benz, Renault Trucks
PF9868	Fuel Element	New Holland KHH12030	Case, Link-Belt Excavators
PF9873	Fuel Strainer	Hitachi 8972133810; John Deere 8972133810	Doosan, Hitachi, John Deere, Kobelco, New Holland Excavators
BF9874-DM	Fuel Manager	John Deere RE521248; Stanadyne 36559	John Deere PowerTech 4045 DFM, 4045 TFM Marine Engines
BF9875-DM	Fuel Manager	John Deere RE520842; Stanadyne 36503	John Deere PowerTech 4045 DFM, 4045 TFM Marine Engines
BF9876	Fuel Spin-on with Drain	Yuchai Watyuan A30001105020	
CV15001	Crankcase Breather	Mercedes-Benz 5410100080	Mercedes-Benz Actros I Series, Actros II Series Trucks with Mercedes-Benz OM501LA, OM502LA Engines
CV15002	Crankcase Breather	Iveco 504209107; Alco MD8464; SF-Filter SOE521	Case Dump Trucks; Case-IH Steiger, Steiger Tractors; New Holland Combines
20021	Transmission Filter	Ford 8C3Z-7A098-D; Motorcraft FT180	Blue Bird Micro Bird Buses, Collins Buses, Ford F53 Motor Home Chassis, Light-Duty Trucks and Vans, IHC City Star CF500, CF600 Trucks all with 5R110W-HI/Torque Transmission

BALDWIN OBSOLETE PRODUCTS

OBSOLETE NUMBER	REPLACED BY	OBSOLETE NUMBER	REPLACED BY	OBSOLETE NUMBER	REPLACED BY	OBSOLETE NUMBER	REPLACED BY	OBSOLETE NUMBER	REPLACED BY
EHL		T57-M		C-134-EL		P-252		P412-25A	
B-1/2		T58-M		BT136		B-254	B50	T-412-PE	
B-1/2-S		C59-C		PT-139		PT-255		TA412-CPE5	
BO-1A		C-59-C3	C59-C*	B-140		V-261-A		TA412-CPE10	
B-1	B2	P-59	C59-C*	C-141-F		PT-262		TA412-CPE10A	
V-1-F	V2-F*	C-60-C	P60	B-142		P-263		TB412-CPE25	
DL2	B2	PT-61	PT61-HD	B-145	B243	BT-266	B2 or V2-F*	TB412-OPE25	
V-2-A	B9	T-62-P	PT62	PT147		P270		TC412-CPE2	
V2-F	B2	T-63-P	PT63-I	P149		BT272	B7082	TC412-CPE5	
B-3	B9	C64-P	P64*	T-153-M		P-272		TC412-CPE10	
V-3-A	B9	P64		V-156-M		B-278		TC412-CPE25	
C-5-K	C-50-MH*	BT65		PT-157	P80 or P80-HD	B-280	B39	TC412-CPE25A	
E-5		C-65-P	T77-P*	PT158(2)		BT-281	B975	TC412-CPE50	
ME-6-F		P-65	T77-P*	PT-159	PT385	BT282	BT8449	TC412-OPE5	
V-6-A	B6	PT-66	PT66-HD	PT-159-E	PT385-E	BT282-10	BT8449-10	TC412-OPE5A	
D-7		C-67-P	P67	PT-160		PT-286		TC412-OPE10	
B-8	B27	C-68-P	P68	B-161	B161-S	PT-288	PT288-HD	TS412-CPE50	
V-9-A	B9	C-69-P	P69*	P165		B-290		T-413-PE	
B-10	B10-AL	P69		P-168		B291		TA413-CPE10	
B-10 BOWL	B10-AL BOWL	T70-P	PT70	P169		PT-291		TA413-CPE10S	
B-10-HD	B10-AL	T71-P	PT71	B-173	B173-S	PT-294		TB413-CPE25	
B-10-HD BOWL	B10-AL BOWL	T72-P	PT72	P-173		B297	B2	TC413-CPE10	
B-13	B10-AL	C-73-P	P73	B175	B1422	B-298	BT223	TC413-CPE10AS	
B-13 BOWL	B10-AL BOWL	C-73-PS	P73	P-175		VT-299	V842-O*	TS413-CPE50	
P-13		PT-73	P73	P-178		T-301-M	T300-M	TS413-CPE75	
P-14		T-73-P	P73	P-179	P177	T-302-M	T303-M	F-414-B	
EO-16-A		C-74-P		P180		T304-M	PT304	PF-414-10	
S-16	S16-1	T-75-P		PT-182 KIT		T-305-M	T304-M*	PF-414-15	
C18-A	P18 or P18-HD	B76-HPG	B76-SS	C184-P	P184	T-306-M		PF-414-25	
C-19-A	P19	PT-77	T77-P*	P188		T-307-M		PF-415	P415-5
P-20	P20-HD	T77-P		T192-P		PT317	PT317-MPG	P-415-2A	P415-5A
P-20-E	P20-HDE*	C78-P		PT-195	P15	PT318	PT318-MPG	S-416	PT416
P20-HDE	P20-HD	C80-P	P80	P-196		PT319	PT319-MPG	S417	
C21-A		C81-P	P81	B-197	B243	PT320	PT320-MPG	S-418	
P-21	C21-A*	C-84-P1	C84-P2*	P-197		BD321	BD325	S419	
C22-A		C84-P2	P84-2	C200-K		BD322	BD232	PT-420	
P-22	C22-A*	P-84-1	P84-2	P-200	C200-K*	BD323	BD232	S-421	PT435
C23-A		T-85-P	PT85	T-200-K	C200-K*	C327-O		S422	
C24-A		PT-86	PT86-HD	B-201	B201-S	B328	BT8417	S-424	
C25-A	P25	PT-87	PT87-S	C-201-K	P42	BF335		PT-425	
C-26-A	P26	PT-87-HD	PT87-S	P-202	PT154	BT-344	BT344-S	S-426	
V-27-A	B27	PT88	PT88-HD	P-202-S		BT-352	BT486	S-427	
C-28-A		PT-90	PT90-10	P-205		BT-356	BT292	BT428	BT372-MPG
C-30-B		PT92		PT-208-10		BF362	BF7629	V-428-B	
C-31-B		B95-B	B95	P-209		BF363	BF984	V-428-FF	
C-32-B		B95-HPG	B95-SS	PT-211		PT384		V-429-BP	V429-B
PT32-H		C-95-IL		PT-212	PT212-5	PT390	PT390-MPG	PF-430	
C-33-B		B96-B	B96	PT-215	P41	PT391	PT391-MPG	PT-430-B	
P-33	C-33-B*	B96-HPG	B96-SS	PT-216	P198	PT-394	PT194-HD	PT432	
C-34-M		B-96 KIT	BK6311*	P-217		PT-394-5		S-433	
P-34		C-96-IL		C-218-A		PT399	P7003	PT-436-WO	PT436
B-35	B35-S	B97-B	B97	P219		WG-400		S-438	
C-35-M		C-97-G		V-220-R		PT401	PT401-MPG	PT-439-HD20	
C36-M		B99-HPG	B99-SS	V-221-R		WG-401		PT-439-HD40	PT-439-HD20*
P-36	C36-M*	C-100-C		F-222-P		WG-402		S-440	
C-37-M		C-101-W	T101-W*	P-223		WG-403		S-441	
P-37	C-37-M*	PT-101	w/G115-A	F225-F	PF225	WG-404		PT442	PT442-MPG
B38		PT-101	T101-W*	F226-F	PF226	JC-405-B	JC405	S-442	
V-39-A	B39	T101-W		PT-227		CU-406-B	CU406	S-443	
C-40-F	P40	C-102-W		P-228	P190	CU-406-I	CU406	S444	
C-41-F	P41	T-103-W	P42	C-229-A		CU-406-WO	CU406	PT445	PT445-MPG
C-42-F	P42		w/G143	P-230		P-406	CU406	S-445	S423
B43	B43-S	P-105		B-232	B233	VCU-406	CU406	S-447	S444*
PT-43	PT29	P107		B233-HPG		VCU-406-HD	CU406	S448	
T44-M		P-109		V-233-F	B233	SD407		PT449	
PT-45		P-110		B-234	B296	VSD-407	SD407*	PT-452	
T-45-F	PT-45*	P-113		PT-236		VDF-408	DF408	BT453	BT260-10
PT46		V-117-F	PT117	P-237		T-409-PE		PT-453	
T-46-F	PT46*	V-118-MN		P-238		T-410-PE		PT-454	
C-47-P	P47	PT-119-5DL	(2) PT119-5	PF-239		TA410-CPE5		P457	
C-49-F		PT-119-5TR	(3) PT119-5	P-241	PT29	T-411-PE		PT457	PT457-MPG
C-50-MH		PT119-HD5DL		PT-242		TB411-CPE25		S458	
PT-51	T51-M*	PT-119-TR	(3) PT119	PT-243	PT82-HD	TC411-CPE2		T-460-PE	
T51-M		PF-120		P-244		TC411-CPE5		TB460-CPE25	
C-52-MS	P52	B-121	B50	PT-245		TC411-CPE10		BT464	BT8860
C-53-MJ	P53	B-122		PT-246		TC411-OPE2		P-464	
C-54-M	P54	PT123-5		V-247-M		TC411-OPE5		PT465	
PT-55	T55-M*	B-127		B-249	B2 or V2-F*	P412-5		P-466	
T55-M		C130-C		P250		P412-5A		P-467	
T-56-M	V835-M*	C-132-C SERIES		PD-250		P412-25		PT467	PT467-MPG

* These Part Numbers are also Obsolete.

BALDWIN OBSOLETE PRODUCTS

OBSOLETE NUMBER	REPLACED BY	OBSOLETE NUMBER	REPLACED BY	OBSOLETE NUMBER	REPLACED BY	OBSOLETE NUMBER	REPLACED BY	OBSOLETE NUMBER	REPLACED BY
PT468	PT468-MPG	PF589	PF7789*	C701-L		BF815	BF7713	F906-C	
T-468-R		PF589-10	PF7789-10*	C702-L		F-815-A		PF-906-S	PF906
P-470		PF589-30	PF7789-30*	C703-L		F817-F		F-910-C	PF910
PT-472 KIT		PF589-E		C-704-L POLY	C704-L	F-818-A	F800-A*	F911-C	PF926
S-473		PF589-30E		C-704-LS	C704-L	F-820-P	PF820-S	F911-DL	PF952
PT-474		PF590	PF7790*	F-704-L	P7040	F-820-S		F-911-W	
PT478	PT478-MPG*	PF590-10	PF7790-10*	C705-L		PF-821	PF821-S	PF-911	F911-C* (Depth) PF926 (Paper) F911-C*
PT478-MPG		PF590-30	PF7790-30*	PV706-M	P706-M	F-823-P	PF823	V-911-C	
S-478		PF590-E		PV-706-M POLY	PV706-M*	PF823(2)	(2) PF823-E w/5H-5601	F-912-W	
PT-481	P446	PF590-30E		PT-707	PT707-HD	PF823(3)	(3) PF823-E w/8M-7830	PF-914	
PT482	PT482-MPG*	PA-601	PA602	PT-707-10	PT707-HD10	PF823(6)	(6) PF823-E w/G219, (2) 4L-8212-R	R915	BF915
PT482-MPG	PT725-MPG	PF601		PT-707-HD5		PF824(2)	(2) PF824	PT-918	
S-482		PA-603		VT-708		F828-F		F-919-A6	(6) F919-C
S-483		PA-605		C-709-L		PF-830			w/(2) 7B-7635
PT484		BT606	BT606-MPG	VT-710		BF832	BF7713	F-919-A9	(9) F919-C
P-486		PA-606		V-711		PF-832			w/2F-9341*, 2F-9342*
PT487 KIT	PT487	B608	B227	V-712		F-833-P		F-919-A17	(17) F919-C
P-488		PA-608		V-713	P718*	F-835-M			w/9F-1805*, 9F-1806*
PT491(2)	(2) PT491	PA-609		P718		V835-M		F-919-B9	(9) F919-C
BK495-A		BT610	BT610-MPG	V-718-FF	P718*	F-836-F			w/1H-4511*, 1H4514-R*
BK495-B		PA-610		P-719		PF-837		F-919-C3	(3) F919-C
P-495		BT611	BT611-MPG	PT-727	PT727-HD	BF-839	BT839		w/5B-1581, 7B-8037
PT-499	PT499-5	PA-611		PT-727-10	PT727-HD10	BF-840-K2	BF833-K2	F919-C4	(4) F919-C
T500-MD		PA-614	PA650	PT728	PT728-MPG	BF-840-K3	BF836-K3		w/(2) 7B-7635
T502-AMD		PA-619		V-728-O		BF-840-K4	BF836-K4	F-919-C5	(5) F919-C
T-503-MD		PA-622		PT730	PT8361	BF-841			w/3H-5671*, 3H5673*
V504-MD		PA-623	PA602	BT731 KIT	BT8308-MPG KIT	V842-O	VT842-O	F-919-C6	(6) F919-C
P505		SA-624		BT734	BT8851-MPG	F848-A			w/(2) 7B-7999*
P-506		PA-626		V736-O		PF-849	PT849	F-919-C9	(9) F919-C
PT508	PT508-MPG	PA-627		PT-737-5		BF850			w/(2) 7B-7664
P-509		PA-628	PA634	BT742	BT8870-MPG	BF850-K		F-919-C10	(10) F919-C
PT509 KIT	PT509-MPG KIT	PA-629		V-743-O		BF851	BF833		w/8F-7715*, 8F-7716*
T-509-E		PA-630		V743-T		PF-851		F-919-C12	(12) F919-C
F-510-S		PA-635	PA-603*	BT744	BT8862	PF-852			w/6B-2955*, 7B-8017
V-510-S		PA-636		BT745	BT8844	PF-853		F-919-C17	(17) F919-C
P-511		PA-637		BT746	BT8845	PF-854			w/2F-9228*, 2F-9231*
P-511-HD		PA-640-HD		BT747	BT8846	V854-O	V854-T*	P-920	
F-515-O		PA-646	PA2007	BT748	BT8840-MPG	V854-T		F921-C	
EL-518		PA647		BT749	BT8852-MPG	PF-855		F922-C	
F-518-O		PA656 FOAM		C-750-EP		PF-856	PF859	F923-C	
V-518-O		PA659		C-750-L POLY	C750-L	PF-858		F924-C	PF924
B519	B1400	BF660	BF1179	C-750-LS	C750-L	F-861-C		F-925-C	
P-519		PA-660		F-750-L	P7500	F-862-C	F924-C*	F927-C	
PT520-10		PT-660-P		PT754		F-863-C		PF-928	
BT523	BT8803-MPG	BF661		PT755		PF-865		PF-929	
PT-523	PT561	PA-661		PT756		BF867	BF7713	F-930-C	
BT-524	B2	PA-663	PA675	PT-757-5		F-867-M		PF-930	
P524	P294	PA-664	PA664-1*	BT758	BT8850-MPG	PF-867		T931-3T	
EL-527		PA664 FOAM	PA664-1 FOAM*	C759		PF-868		V931-W(8)	
B530	B1402	PA664-1		PT-760	PT760-10 or PT760-25	PF870	PF7521*	V-931-W(57)	V931-W(8)*
PT-530	PT390* or PT391*	PA-664-1 ELE.		PT762		F871-F		F-932-C	
S-530		PA664-1 FOAM		PT769	PT8395 or PT8396	F-872-A		F-933-C	
PT531		PA-664-1 SCR.		BT770	BT8861	PF-873		F-934-C	
S-531		PA-665		BT771	BT8863	BF875		P-937-C8	
PT-532-10	PT482*	PA-667		PT773	PT773-MPG	BF876-B	BF876	F-941-C	
S-532		PA-668		PT776	PT776-MPG	F878-F		BF944	
PT533	PT8331-MPG	PA-672		V-780-S		BF880	BF880-FP	PF-944	PF947
S-533		PA-673		BF785-MPG		PF-880		BF948-B	BF948
P540-S	P540	PA-674		BF787	BF1280	PF-881		BF948-D	BF948-D*
PT542		PA-676		BF793		PF-885		F-949-F	PF949
PT544		PA-679		BF796	BF7546	PF-889		P-951	PT951
PT-544-10		PA-681		BF799-D	BF7639-D	PF-893-GR	PF893	BF-953	
PT-547		PA-682		F800-A		PF-894-GR	PF894	F-954-F	
PT552		PA-682(2)		F801-P		BF895		PF-956	
PT-553-10		PA-683		F-802-A	PF802	SF-898-GR	SF898	BF-957-D KIT	BF957-D
BT-556		PA-684		F-803-A		F901-C		B-958	BT839-10
PT557-10		PT684	PT8400-MPG	F-805-A		F902-C1		BT-958	BT839-10
PT559		PA-685		F-806-C		F-902-S	PF902-S	F-959-C	
PT562		PT685	PT685-MPG	F808-A		PF-902-3		PF-960	P960
PT569-10		PA-686		F-808-P	PF828	F-903-C	PF-903*	F961-C	
P-570		PT686		F-811-A	PF809	PF-904-C	PF904*	F-964-C	
PT570-10		PA-687		PF-812	PF906	PF-904		BF965	
PT572-10		PT687		F813-F		F905-C		PF-965	
PT574-10		PA-689		PF-813	F813-F*	F905-W		PF-966	
PT575	BK6700	PA-690		B-815-O				F-969-M	
B-576 KIT		PA-692						BF-973	BF970
BF580	BF5800	PA-694	PA642						
BF580-B	BF5800-B*	PA695							
BF581	BF5810	PA-698							
BF581-B	BF5810-B*								

* These Part Numbers are also Obsolete.

BALDWIN OBSOLETE PRODUCTS

OBSOLETE NUMBER	REPLACED BY	OBSOLETE NUMBER	REPLACED BY	OBSOLETE NUMBER	REPLACED BY	OBSOLETE NUMBER	REPLACED BY	OBSOLETE NUMBER	REPLACED BY
PF-973		V-1155-C		V-1510-R	P1510	PA-1717		PA-1854	
PF-973 KIT	PF-973*	BF1157	BF1100	V-1515-R		PA-1720		PA1855	
BF976-B	BF976	BF1158	BF1100	V-1530-FF		PA-1722		PA-1856	PA-2000*
F-976-W		BF1162		V1530-R		PA-1723		PA-1862	PA1885
B-977 KIT	BK6710	BF1167	BF1057	F-1540-C		PA-1724		PA-1869	
BF-977		BF1168	BF1057	P1564		PA-1725		PA-1870	
PF-980		BF1169		P1569		PA-1727		PA-1871	
BF-981		BF1175		P1570		PA-1728		PA-1872	
BF982		BF1183		P1571		PA-1728-1		PA-1874	PA1884
BF-983	BF970	BF1192		P1572		PA1729		PA-1876	
BF-985	BF991	BF1196		P1573		PA-1730		PA-1878	
PF-988		BF1202	BF1237*	P1574		PA-1731		PA-1879	
BF-989 KIT		BF1203	BF1236*	PF1580		PA-1732		PA-1883	
BF990		BF1212-HP	BF1212	PF1581		PA-1733		PA1887	
BF-993	BF988	BF1229	BF1230*	PF1582		PA-1734		PA-1890	
PF994		BF1230	BF1222 or BF1222-SP	PF1583		PA-1736		PA-1902	
P-997		BF1234	BF1205 or BF1205-SP	PF1586		PA-1737		PA-1903	
P999	P999-HD	BF1235	BF1257	PF1588		PA-1738		PA-1908	
P-999 KIT		BF1236	BF7673*	PF1590		PA-1738(3)		PA-1910	
P-999-B KIT		BF1237	BF7674*	PA-1601		PA1739		PA-1914	
B1000-CD	P996	BF1238	BF7672*	PA-1604		PA-1740		PA-1917	
B1001-N		F-1240-C		PA-1605		PA-1741		PA-1918	
B-1002-CD	B1000-CD*	V1240-O		PA-1611		PA-1741 FOAM		PA-1918-K	PA1667-FN
F1002-C		V-1240-O1		PA-1612		PA-1741-WPC		LL1922-FN	PA1922-FN
B-1003-N		BF1241	BF7679*	PA-1612-1A	PA1754	PA-1742		PA-1923	
B-1004-N		F-1241-C		PA1616		PA-1743		PA-1924	
BF1004		V-1241-C		PA-1617		PA-1744		PA1925	
B1005-N		V-1250-O		PA-1620-2S	PA1620-S	PA-1744-FN		LL1926	PA1926
BF1006		V-1251-O		PA1622		PA-1744-K		PA-1927	
B-1007-N		BF1254	BF7681*	PA-1623-S		PA-1745		PA-1927-FN	
BF1007		BF1255	BF7677*	PA-1624		PA-1746		PA-1928	PA1848
B-1008-N		BF1259-W		PA-1628		PA-1747		PA-1929	
P-1010-L		BF1260	BF1283	PA1632 FOAM		PA-1751		PA-1930-FN	
PV-1010-L	P-1010-L*	BF1260-SP	BF1283-SP	PA-1636-2		PA-1752		PA-1931(2)	
F-1030-C		BF1263-SP	BF1272-SP*	PA-1636-2K		PA-1753		PA-1933	
V-1030-C		BF1264-SP	BF1274-SP	PA-1638		PA-1756		PA-1935	
B1031			or BF1274-SPS	PA-1640	PA2007	PA-1759		PA-1938	
B-1032		BF1272-SP	BF1272-SPS	V1650-O		PA-1760		PA-1939	
F-1033-O			(Oval Sensor)	PA-1651(2)		PA-1761		PA-1939-FN	
V-1033-O			or BF1293-SPS	PA-1652		PA-1762		PA-1939-K	
F-1035-C			(Rectangular Sensor)	PA-1654		PA-1764		PA-1944	
V-1035-C		F-1280-C		PA-1655		PA-1766		PA-1947	
T-1036-B		BF1284-SP	BF1399-SP	PA-1656	PA2140 (Cars) PA2139 (Comp.)	PA-1767		PA-1948	
V-1037-A		CK1300	FB1301, FB1302, OB1303	V-1657-O		PA1770		F-1950-O	
V-1038-T		BF1321	BF1212	PA1658		PA-1785		V1950-O	
F-1040-O		BF1322	BF5813	PA-1659		PA-1791		PA-1950	
V1040-C		BF1323	BF1214	PA-1660		PA-1792		PA1954	
F-1050-O		BF1324	BF1220	PA-1660 Special	PA2698	PA-1793		PA-1955	
BF1051		BK1327	B7577, OB1308	PA-1662		PA-1796	PA1815	PA-1958	
V-1055-O		BK1328	B95, OB1303	PA-1665		PA-1796-K	PA1815	PA-1959	
V-1060-O		BF1341	BF1212	PA-1668		PA-1799	PA1848	PA-1962	
V-1074-O		BF1342	BF5813	PA-1671		PA1800 FOAM		PA-1964	
BF1103		BF1343	BF1214	PA-1672		PA-1801		PA-1965	
BF1106	BF1100	BF1344	BF1220	PA-1676	PA1863	PA-1803		PA-1966	
BF1107	BF1155*	BF1352-SP	BF1352-SPS	PA-1677		PA1804		PA-1968-FN	
BF1108	BF1179	BF1354-SP	BF1354-SPS	PA-1678(2)		PA1807		PA-1968-K	
BF1109	BF1108*	BF1366	BF1366-O	PA-1685		PA-1808		PA-1970	
BF1111		BF1383	BF1383-O	PA-1685		SA-1809		PA1971	
BF1116	BF1120	B1401	B1400	PA-1690		PA1810-WPC		PA1974	
BF1117		B1403	BD1403	PA-1691		PA-1811		PA1983	
BF1118		B1404	B245	PA-1693		PA-1812		PA-1986 KIT	PA1986-K
BF1121	BF1123	B1408	B33	PA-1694		PA-1813-FN		PA-1987-K	
BF1126		B1412	B173-S	PA-1695		PA-1820		PA-1987 KIT	PA-1987-K*
BF1127		B1415	B113	PA-1700 ELE.		PA-1822		PA-1990	
BF1128		B1420	B1421	PA-1700 SCR.		PA-1829		PA-1991-FN	
BF1129		B1423	B113	PA-1701 SCR.		PA-1833		PA1992	LL1992
BF1130		B1424		PA-1702 ELE.		PA-1835		LL1992-FN	
BF1133		B1427		PA-1702 SCR.		PA-1837		PA-1993	PA2546
BF1135	BF1100	HC-1430		PA-1703 ELE.		PA-1838		PA-1994	PA2547
BF1136	BF1100	P1439	P1445	PA1703 FOAM		PA-1838-K		PA-1999	
V-1136-O		B1442	B1429	PA-1703 SCR.		PA1839-FN		PA-2000	
BF1137	BF1100	V1500-R		PA-1708-FN	PA2657-FN	PA-1842		PA-2003	
BF1138		V1506-FF		PA-1711		PA-1843		PA2004	
BF1139	BF1105	V1506-R		PA-1713		PA-1844		PA2008 FOAM	
BF1144	BF1100	V-1507-R		PA-1714 ELE.		LL1847-FN		PA-2011	
BF1145		V1509-R		PA-1714 FOAM		PA-1847		PA-2012	
BF1149	BF1191	F-1510-R	P1510	PA-1714 SCR.		PA-1850		PA-2013	PA1802
BF1152	BF1100	PF-1510	P1510	PA-1715		PA-1853		PA2014	
BF1153	BF1100	PF-1510-7		PA-1716		PA1853-FN		PA2015	
BF1155				PA-1716-FN		PA-1853-K		PA-2016	

* These Part Numbers are also Obsolete.

BALDWIN OBSOLETE PRODUCTS

OBSOLETE NUMBER	REPLACED BY	OBSOLETE NUMBER	REPLACED BY	OBSOLETE NUMBER	REPLACED BY	OBSOLETE NUMBER	REPLACED BY	OBSOLETE NUMBER	REPLACED BY
PA-2017		PA2185		PA2685.....	LL2685	HSG3003		AE3206	
PA-2018		PA2187		PA2686		HSG3004		AE3207	
PA-2019		PA2190		PA2697		HSG3005		AE3208	
PA-2020		PA2197		PA2698-K		HSG3006		AE3209	
PA-2021		PA2198		PA2720		HSG3007		AE3210	
PA-2022		PA2199		LL2734		HSG3008		AE3211	
PA2025		PA2202		PA2741.....	PA3467	HSG3009		AE3212	
PA-2026		PA2203		LL2749.....	PA2749	HSG3010		AE3213	
PA-2028		PA2205		PA2760		HSG3011		AE3214	
PA-2029		PA2206		PA2770		HSG3012		AE3215	
PA-2030		PA2209		LL2780.....	LL2503	HSG3013		AE3216	
PA-2032		PA2210		PA2780.....	PA2503	HSG3014		AE3217	
PA-2033		PA2211		PA2795		HSG3015		AE3218	
PA2034		PA2213		PA2802.....	PA3499	HSG3016		AE3219	
PA2035		PA2217		PA2804 KIT.....	PA2804	HSG3017		AE3220	
SA-2038.....	SA2045 (Pad Only)	PA2219		PA2808		HSG3018		AE3221	
		PA2220		PA2809		HSG3019		AE3222	
SA2040		PA2236		PA2810		HSG3020		AE3223	
PA-2043		PA2238		PA2811		HSG3021		AE3224	
SA2046		PA2239		PA2841		HSG3022		AE3225	
PA-2047		PA2242		PA2850		HSG3023		AE3226	
PA-2048.....	PA648	PA2245.....	PA2243	PA2859.....	PA2859-FN	HSG3024		AE3227	
SA2048		PA2246		PA2863.....	RS2863	HSG3025		AE3228	
PA-2049		PA2309		PA2868-FN.....	PA2778-FN	HSG3026		AE3229	
PA2054		PA-2311-FN		PA2879-FN		HSG3027		AE3230	
PA2055		LL2316.....	PA2316	PA2893.....	PA3477	HSG3028		AE3231	
PA-2056		PA-2324.....	PA-2324-1*	PA2894-FN		HSG3029		AE3232	
PA2057		PA-2324-1		PA2898		HSG3030		AE3233	
PA-2058		PA-2324-K.....	PA-2324-1*	PA2901		HSG3031		AE3234	
PA2059		PA2325		PA2907		HSG3032		AE3235	
PA-2060		PA-2326-WO.....	PA2326	PA2910		HSG3033		AE3236	
PA2062		PA2327		PA2911		HSG3034		AE3237	
PA2066		PA-2334		PA2916-FN.....	PA3664-FN	HSG3035		AE3238	
PA2078		PA-2336		PA2920		HSG3036		AH3239	
PA-2080		PA2348-FN		PA2926-FN		HSG3037		AH3240	
PA2082		PA-2355		PA2927-FN		HSG3038		AH3241	
SA2086		LL2357.....	PA2357	PA2929		HSG3039		AH3242	
SA2087		PA-2365.....	PA2546	PA2929-FN		HSG3040		AH3243	
PA2088		PA-2366.....	PA2547	PA2934.....	PA3445*	HSG3041.....	HSG3069*	AH3244	
PA2089		PA2373		PA2937.....	PA2698	HSG3042		AH3245	
PA2090		LL2382		PA2939.....	PA2855	HSG3043		AH3246	
PA-2098		LL2389-FN		PA2940		HSG3044		AH3247	
PA-2101.....	PA2101A	C2400-A		PA2941		HSG3045		AH3248	
PA2105		V-2400-A.....	C2400-A*	PA2965		HSG3046		AH3249	
PA2108		PA2416.....	PA2845	PA2966		HSG3047		AH3250	
PA2111		PA2449-K		PA2969.....	PA2689	HSG3048		AH3251	
PA2112		LL2461		PA2972-FN		HSG3049		AH3252	
PA2115 FOAM		LL2465		PA2974		HSG3050		AH3253	
PA2118		PA-2470.....	PA2667	PA2975		HSG3051		AH3254	
PA2119		PA-2471.....	PA2668	PA2983		HSG3052		AH3255	
PA2120		PA2492		PA2985		HSG3053		AH3256	
PA2122		LL2494.....	PA2494	PA2986		HSG3054		AH3257	
PA2123		PA2501.....	PA3951	PA2987		HSG3055		AH3258	
PA2126		PA-2505		AD2990		HSG3056		AH3259	
PA2128		PA2506		AK2990		HSG3057.....	HSG3070*	AH3260	
PA2130		LL2531		AD2991		HSG3058		AH3261	
PA2131		LL2532		AK2991.....	AD2991* & PA2735	HSG3059		AS3262	
PA2132		LL2533.....	PA2533	AD2992		HSG3060		AS3263	
PA2133		PA-2537		AK2992.....	AD2992* & PA2737	HSG3061		AS3264	
PA2137		PA2543		AD2993		HSG3062		AS3265	
PA2141		LL2555.....	PA2555	AK2993.....	AD2993* & PA2625	HSG3063		AS3266	
PA2142		LL2558.....	PA2558	AD2994		HSG3064		AS3267	
PA2143		PA2560		AK2994.....	AD2994* & PA2738	HSG3065.....	HSG3064*	AS3268	
SA2144		PA2561		AD2995		HSG3066.....	HSG3059*	AS3269	
PA2145		PA2565		AK2995		HSG3067.....	HSG3068*	AS3270.....	AS3269*
PA2151		PA2584		AD2997		HSG3068		AS3271	
PA2155		PA2590		AK2997.....	AD2997* & PA2739	HSG3069		AS3272	
V-2160-O		PA2594		AD2998		HSG3070		AS3273	
PA2161		PA2603		AK2998		HSG3072		AS3274	
PA2165		PA-2627 ELE.		AD2999		HSG3073		AS3275	
PA2166		PA-2639		AK2999		HSG3074		AB3276	
PA2170		PA2639		AD3000		HSG3075		AB3277	
PA2172		LL2659.....	PA2659	AK3000		HSG3076		AB3278	
PA2173		LL2663-FN.....	PA2663-FN	HSG3000		AE3200		AB3279	
PA2174		PA2671		AD3001		AS3200		AB3280.....	AB3312*
PA2175		LL2675.....	PA2675	AK3001		AE3201		AB3281.....	AB3314*
PA2176		LL2679.....	PA2679	HSG3001		AE3202		AB3282	
PA2177		PA2681		AD3002		AE3203		AB3283	
PA2180		PA2682-FN		AK3002		AE3204		AB3284	
PA2184		PA2683		HSG3002		AE3205		AB3285	

* These Part Numbers are also Obsolete.

BALDWIN OBSOLETE PRODUCTS

OBSOLETE NUMBER	REPLACED BY	OBSOLETE NUMBER	REPLACED BY	OBSOLETE NUMBER	REPLACED BY	OBSOLETE NUMBER	REPLACED BY	OBSOLETE NUMBER	REPLACED BY
AC3286		PA3465		PA4115.....	PA4154	OAS4270		PA4789	
AC3287		PA3468		PA4116		OAS4271		PA4791	
AC3288		PA3561		PA4117		OAS4272		PA4792	
AC3289		AD3522		PA4122.....	PA4163	OAS4273		PA4796	
AC3290		AD3523		PA4135		OAS4274		PA4797	
AC3291		AD3524		PA4136.....	PA4155 KIT	OAS4275		PA4798	
AC3292		AD3525		SA4137		OAS4276		PA4799	
AC3293		AD3526		SA4139		OAS4277		PA4800	
AC3294		AD3527		PA4140		OAS4278		PA4805	
AC3295		PA3552		SA4142		OAS4279		PA4808	
AC3296		PA3564.....	PA3606	OAS4200		OAS4280		PA4811	
AC3297		PA3567		OAS4201		OAS4281		PA4812.....	PA3672
AC3298		PA3570.....	PA3691	OAS4202		OAS4282		PA4816	
AC3299		PA3571		OAS4203		OAS4283		PA4817	
AC3300		PA3574		OAS4204		OAS4284		PA4818	
AC3301		PA3577		OAS4205		OAS4285		PA4821	
AH3302		PA3582-FN.....	PA3671-FN	OAS4206		OAS4286		PA4822	
AH3303		PA3583.....	PA3672	OAS4207		OAS4287		PA4826	
AH3304		PA3586		OAS4208		OAS4288		PA4828	
AS3305		PA3589		OAS4209		OAS4289		PA4835	
AS3306		PA3590		OAS4210		OAS4290		PA4836	
AB3307		PA3591		OAS4211		OAS4291		PA4837	
AB3308		PA3592		OAS4212		OAS4292		PA4838	
AB3309		PA3593		OAS4213		OAS4293		PA4839	
AB3310		PA3594		OAS4214		OAS4294		PA4840	
AB3311.....	AB3278*	PA3599		OAS4215		OAS4295		PA4841	
AB3312		PA3603		OAS4216		OAS4296		PA4842	
AB3313		PA3634		OAS4217		OAS4297		PA4843	
AB3314		PA3639		OAS4218		OAS4298		PA4844	
AB3315		PA3647		OAS4219		OAS4299		PA4845	
AV3316		PA3648		OAS4220		OAS4300		PA4846	
AV3317		PA3659		OAS4221		OAS4301		PA4850	
AV3318		PA3662		OAS4222		OAS4302		PA4854 FOAM	
AV3319		PA3665		OAS4223		RS4584.....	RS4634	PA4856	
AC3320		PA3666-FN		OAS4224		PA4640.....	PA4640-FN	PA4868-FN	
AC3321		PA3673		OAS4225		PA4670		PA4869	
AC3322		PA3677		OAS4226		RS4686.....	RS4678	PA4875	
AR3323		RS3702.....	RS3988	OAS4227		RS4687.....	RS4679	PA4884	
AR3324		PA3751-FN		OAS4228		PA4689 FOAM		PA4892	
AR3325		PA3762		OAS4229		PA4690		PA4894	
AR3326		PA3770		OAS4230		PA4691		PA4898	
AR3327		PA3771		OAS4231		PA4699		PA4901	
AR3328		PA3784		OAS4232		PA4712		PA4904	
AR3329		PA3825		OAS4233		PA4717		PA4909	
AR3330		PA3845		OAS4234		PA4718		PA4913	
AW3332		PA3858		OAS4235		PA4719		PA4914	
AW3333		PA3917		OAS4236		PA4721		PA4915	
AW3334		PA3962		OAS4237		PA4722-FN		PA4916	
AW3335		BF-4000		OAS4238		PA4724-FN		PA4917	
AW3336		PF4001		OAS4239		PA4726		PA4920	
AW3337		WF4002-M		OAS4240		PA4728		PA4921	
AW3338		WF4003-M		OAS4241		PA4739		PA4922	
AW3339		PA4004		OAS4242		PA4742		PA4923	
AW3340		BF-4010		OAS4243		PA4744		PA4924	
AW3341		PF4011		OAS4244		PA4745		PA4926	
AS3343		WF4012-A		OAS4245		PA4746		PA4927	
AS3344		WF4013-A		OAS4246		PA4747		PA4933	
AD3345		PA4014		OAS4247		PA4748		PA4936	
AS3346		PA4019		OAS4248		PA4748 FOAM		PA4937	
AD3347		PA4020		OAS4249		PA4749		PA4940	
AS3348		WG-4033		OAS4250		PA4751		PA4943	
PA3400		PA4034		OAS4251		PA4752		PA4944	
PA3401		PA4036		OAS4252		PA4759		PA4946.....	PA4938
PA3402		PA4038		OAS4253		PA4761		PA4948	
PA3403		PA4039		OAS4254		PA4762 FOAM		PA4949	
PA3407		PA4040		OAS4255		PA4765 FOAM		PA4950	
PA3409		PA4051		OAS4256		PA4767		PA4951.....	PA4947
PA3410.....	PA3410-FN*	PA4052		OAS4257		PA4768		PA4952	
PA3410-FN		PA4053		OAS4258		PA4770		PA4953	
PA3418		PA4054		OAS4259		PA4771.....	PA4689	PA4958	
PA3423-FN		PA4058		OAS4260		PA4774		PA4964-FN	
PA3424-FN		PA4064		OAS4261		PA4776		PA4965	
PA3425		PA4067		OAS4262		PA4779		PA4974	
PA3441		PA4068		OAS4263		PA4780		PA4976.....	PA3872
PA3445		PA4074.....	PA3763	OAS4264		PA4780 FOAM		PA4980	
PA3450		PA4083.....	PA4081	OAS4265		PA4782		PA4981	
PA3451		PA4086.....	PA4416 KIT	OAS4266		PA4783		PA4982	
PA3454		PA4087		OAS4267		PA4784		PA4998.....	PA4820
PA3459		PA4090		OAS4268		PA4786		CS-5001	
PA3462		PA4098		OAS4269		PA4787		CS-5002.....	CS5008

* These Part Numbers are also Obsolete.

BALDWIN OBSOLETE PRODUCTS

OBSOLETE NUMBER	REPLACED BY	OBSOLETE NUMBER	REPLACED BY	OBSOLETE NUMBER	REPLACED BY	OBSOLETE NUMBER	REPLACED BY	OBSOLETE NUMBER	REPLACED BY
CS-5003.....	CS5009	BK6236		BK6526		B7040-A		BF7647.....	BF7681*
CS-5004.....	CS5011	BK6237		BK6530		B7040-CH.....	B7040-A*	BF7649.....	BF7672*
CS-5005.....	CS5010	BK6238		BK6531		B7040-PR.....	B7040-A*	BF7650.....	BF7679*
CK5006B		BK6239		BK6534		BF7040		PF7651.....	PF7751
CT5006A		BK6240		BK6537		BH7040.....	B7040-A*	BF7652.....	BF7674-D
CTK5006.....	CTK5029	BK6243		BK6540		BH7040-CH.....	B7040-A*	PF7654.....	PF7777
CSC5014		BK6247		BK6547		BH7040-PR.....	B7040-A*	BF7662	
CT5026A		BK6254		BK6553		F7040		BF7665.....	BF7675*
CT5026B		BK6259		BK6555		P7040 POLY.....	P7040	BF7672.....	BF7672-D
CTK5026.....	CTK5029	BK6260		BK6556.....	BK6575*	BD7041.....	BD7166	BF7673.....	BF7673-D
CTK5027.....	CTK5029	BK6261		BK6557		B7043		BF7674.....	BF7674-D
LB-5100 KIT		BK6266		BK6558		B7046		BF7675.....	BF7675-D
WF5100		BK6269		BK6565		B7085.....	B7144	BF7677.....	BF7677-D
WF5101		BK6271		BK6573		P7087		BF7679.....	BF7679-D
BW-5120		BK6284		BK6575		P7088		BF7681.....	BF7681-D
BWC-5120		BK6289		BK6580		BD7100		BF7682.....	BF7682-D
BW-5121		BK6300		BK6582		B7108.....	B7004	PF7688.....	PF7698
BWC-5121		BK6301		BK6584		B7109.....	B7585	BF7689.....	BF7689
C5130-P		BK6302		BK6585		B7118.....	B7144	BF7710.....	BF7765
CW5130-P		BK6303		BK6588		BC7140.....	BC7194	BF7723	
CW-5130-PWP.....	CW5130-P*	BK6310		BK6589		B7149		BF7724	
& WF4002-M*		BK6311		BK6590		B7150.....	B7180	BF7727.....	BF7827
CWC-5130-P		BK6312		BK6592		P7198.....	P1443	BF7739.....	BF7801
CWC-5130-PWP		BK6313		BK6593		BT7237-MPG.....	BT7237	PF7789.....	PF7889
CW5131-P		BK6314		BK6594		BD7244.....	BD7105	PF7789-10.....	PF7889-10
CWC-5131-P		BK6316		BK6596		C7253		PF7789-30.....	PF7889-30
CW-5132-P.....	(2) CW5131-P*	BK6317		BK6602		P7257		PF7790.....	PF7890
CW5132-PWP.....	(2) CW5131-P*	BK6318		BK6603		P7258		PF7790-10.....	PF7890-10
& WF4003-M*		BK6321		BK6604		P7266		PF7790-30.....	PF7890-30
CWC-5132-P		BK6327		BK6605		B7284		PF7831	
CWC-5132-PWP		BK6342		BK6606		B7288.....	B7217	PF7835	
BW-5133.....	BW5139	BK6348		BK6609		B7296		BF7846	
BW-5133-A.....	BW-5133*	BK6350.....	BK6371*	BK6611		P7300.....	P1562	BF7856	
BW-5133-Z.....	BW-5133*	BK6351		BK6612		P7301		BF7858.....	BF7693
BWC-5133		BK6352		BK6614		BT7339.....	BT7349	BF7867	
BWC-5133-Z		BK6355		BK6660		B-7500.....	B7500A*	BF7902.....	FD7926 & BF7925
BW-5134.....	BW5137	BK6370		BK6669		B-7500 KIT		BF7918.....	BF7972
BW-5134-Z.....	BW-5134*	BK6371		BK6671		B-7500-CH.....	B7500A-CH*	BF7953-D.....	BF7951-D
BWC-5134		BK6374		BK6674		B-7500-PR.....	B7500A*	H8000	
BWC-5134-A		BK6381		BK6701		B7500A		H8001.....	H9001
BWC-5134-Z		BK6384		BK6708		B7500A-CH		H8002	
BW-5135.....	BW5136	BK6385		BK6709		BF7500.....	BF7500-A*	H8003	
CW5150-L		BK6386		BK6712		BF7500-A		H8004	
BW5170.....	BW5070	BK6388		BK6718		BH-7500.....	B7500A*	H8005	
BW5171.....	BW5071	BK6389		BK6742		BH-7500-CH.....	B7500A-CH*	H8006.....	H9006*
BW5173.....	BW5073	BK6395		BK6788		BH-7500-PR.....	B7500A*	H8007.....	H9007
BW5174.....	BW5074	BK6398		BK6792		C-7500-M.....	P7500	H8008	
BW-5176.....	BW5178	BK6400		BK6793		P7500 POLY.....	P7500	H8009	
BW-5177.....	BW5179	BK6401		BK6800		P7500 SINGLE.....	P7500	H8010.....	H9010*
BW5180		BK6404		BK6802		EL7518		H8011	
BW5181		BK6411		BK6804		PF7520.....	PF7799	H8012	
RS5387 KIT		BK6413		BK6806		PF7521.....	PF7655	H8013.....	H9013
BF5800-B.....	BF5800	BK6416		BK6807		BF7523		H8014.....	H9014
BF5810-B.....	BF5810	BK6418		BK6808		BF7524		H8015	
6010		BK6419		BK6810		BF7525.....	BF970	H8016	
6011		BK6420		BK6811		BF7526.....	B605	H8017	
6012		BK6421		BK6818		BF7530-MPG.....	BF7632	H8018.....	H9018
6013		BK6423		BK6826		BF7533.....	BF7535	H8019	
6014		BK6430		BK6829		BF7539.....	BF7644	H8020.....	H9020
6015		BK6431		BK6830		BF7542		H8021.....	H9021
6016		BK6432		BK6831		BF7543		H8022	
6018		BK6433		BK6832		PF7547		H8023	
6019		BK6435		BK6834		PF7548...PF7620* (Cat, Cummins)		H8024.....	H9024
BK6200		BK6439		BK6838		PF7621* (Detroit)		H8025	
BK6203		BK6471		BK6839		K-7550 KIT.....	BK6355*	H8026	
BK6206		BK6475		BK6900		BF7557-B.....	BF7557	H8027	
BK6209		BK6479		BK6901		B7575.....	B7577	H8028	
BK6210		BK6481		BK6902		B7577-B.....	B7577	H8029.....	H9029*
BK6211		BK6485		BK6906		K-7577 KIT.....	BK6401	H8030	
BK6212		BK6496		BK6907		PF7578.....	PF7678	H8031	
BK6217		BK6498		BK6908		BF7581.....	BF7646*	H8032	
BK6220		BK6500		BK6939		BF7582.....	BF7647*	H8033	
BK6221		BK6504		BK6940		K-7596 KIT.....	BK6350*	H8034	
BK6223		BK6509		BK6941		P7599		H8035	
BK6226		BK6510		B7006		PF7610.....	PF7651*	H8036.....	H9036
BK6227		BK6511		B7008-D.....	B7019	PF7611		H8037.....	H9037
BK6229		BK6514		B7026.....	B7026-MPG	PF7620.....	PF7680	H8038	
BK6230		BK6516		B7027.....	B7085*	PF7621.....	PF7680	H8039.....	H9039
BK6231		BK6520		B7032.....	B7130	BF7643.....	BF7682*	H8040.....	H9040
BK6233		BK6523		B7040.....	B7040-A*	BF7646.....	BF7674*	H8041.....	H9041

* These Part Numbers are also Obsolete.

BALDWIN OBSOLETE PRODUCTS

OBSOLETE NUMBER	REPLACED BY	OBSOLETE NUMBER	REPLACED BY	OBSOLETE NUMBER	REPLACED BY	OBSOLETE NUMBER	REPLACED BY	OBSOLETE NUMBER	REPLACED BY
H8042.....	H9042	H8122		PT9160		18254.....	18264	60-31B	
H8043.....	H9043	H8123.....	H9123	PT9192		18255.....	18265	60-35	
H8044.....	H9044	BT8300.....	BT8871-MPG*	PT9194		18256		65-14	
H8045.....	H9045	BT8303.....	BT8304	PT9201		18257		75-15▼	60-GK
H8046.....	H9046	BT8311.....	BT8873	PT9204		18258		85-VK6x4	
H8047.....	H9047	BT8313.....	BT8874-MPG	PT9216		18261		85-VK6x6	
H8048.....	H9048	BT8315.....	BT8512	PT9218		18262		85-VK10x8	
H8049.....	H9049	PT8321.....	PT8378-MPG	PT9219		18266		85-VK10x10	
H8050.....	H9050	BT8324		PT9220		18269		85-VK12x10	
H8051.....	H9051	BT8325		PT9226		18270		85-VK12x12	
H8052		BT8327.....	BT8856-MPG	H9229		18273		100-10▼	100-MNTG KIT
H8053.....	H9053*	PT8336		H9230		18274		100-11▼	100-MNTG KIT
H8054.....	H9054	PT8337		H9232		18275		100-13	
H8055.....	H9055	BT8340-MPG.....	BT8876-MPG	H9233.....	PT320-MPG	18277		100-14	
H8056.....	H9056	C8342		H9234		18278		100-15▼	100-GK
H8057.....	H9057	PT8343		PT9235-MPG.....	PT9350-MPG	18281		100-16	
H8058.....	H9058	PT8358		PT9241		18283		100-17▼	100-GK
H8059		BT8360.....	BT8871-MPG	PT9243		18284		100-19▼	100-GK, 150-GK
H8060.....	H9060	PT8362		PT9249		18286		100-20	
H8061		PT8364.....	PT8370-MPG	PT9252		18287		100-21H	
H8062.....	H9062	PT8374-MPG		PT9253-MPG		18288.....	18024	100-21HBP	
H8063		BT8377-MPG.....	BT8853-MPG	PT9262-MPG		18289		100-22▼	100-GK, 150-GK, 100-DEPR KIT
H8064		BT8379.....	BT8437	PT9263		18290		100-23▼	100-GK, 150-GK, 100-DEPR KIT
H8065		BT8380.....	PT8380	PT9265		18291		100-24▼	100-DEPR KIT
H8066		BT8399.....	BT8444	PT9269		19551		100-25,26,27▼	100-DEPR KIT
H8067		PT8405-MPG KIT		PT9270		19569		100-33	
H8068		PT8515-MPG KIT*		PT9271		19577		100-35	
H8069.....	H9069	PT8406-MPG KIT		PT9274		19585		100-36	
H8070.....	H9070	PT8516-MPG KIT*		PT9275		19607.....	18112	100-AL	
H8071.....	H9071	BT8434.....	B114	PT9276		19615.....	19739	100-BMK	
H8072.....	H9072	PT8469-MPG		PT9280		19623		100-BMKBP	
H8073.....	H9073	PT8515-MPG KIT		PT9281		19631		100-BMKH	
H8074.....	H9074	PT9415-MPG KIT		PT9292-MPG		19658		100-CUT	
H8075.....	H9075	PT8516-MPG KIT		PT9294-MPG		19666		100-DGK	
H8076.....	H9076	PT9416-MPG KIT		PT9298-MPG		19674		100-HBP	
H8077.....	H9077	BT8806-MPG		PT9299-MPG		19682		100-M30	
H8078.....	H9078	BT8807-MPG.....	BT8800-MPG	PT9301-MPG.....	PT9359-MPG	19691		100-MMV30	
H8079.....	H9079	BT8860.....	BT8861	H9305		19699		100-MMVBP	
H8080.....	H9080	BT8871-MPG.....	BT8876-MPG	PT9314-MPG		19852		100-MPC	
H8081.....	H9081	BT8923		PT9317-MPG.....	PT8975-MPG	19861		100-W/O	
H8082.....	H9082	BT8924		BT9319-MPG		19879		100-W/OBP	
H8083.....	H9083	BT8925		BT9322		19887		101-A	
H8084.....	H9084	BT8929		BT9323		19895		140 KIT	
H8085.....	H9085	BT8932		PT9333		19909		140-12	
H8086.....	H9086	BT8933		PT9334-MPG		19917		140-25 KIT	
H8087		BT8934		PT9336		19925		143-6L KIT	
H8088		BT8936		CV15000		19933		150-10	
H8089		PT8944-MPG		18000		19941		150-14	
H8090		PT8949-MPG		18001		19950.....	18032	150-15▼	150-GK
H8091		PT8953-MPG		18005		19968.....	18032	150-16	
H8092.....	H9092	PT8961-MPG.....	PT9337-MPG	18006.....	18033	19976		150-17▼	150-GK
H8093.....	H9093	PT8964-MPG.....	PT9403-MPG	18008.....	18022	19984		150-22▼	150-GK
H8094		PT8965-MPG		18011		19993		150-24	
H8095.....	H9095*	PT8966-MPG		18012		19994		150-32▼	150-GK
H8096.....	H9096	PT8973-MPG.....	PT8458-MPG	18014		19995		150-35	
H8097.....	H9097	PT8977-MPG		18016		19997		150-AL	
H8098		PT8979-MPG		18017		19998.....	18010	150-BP	
H8099		PT8983-MPG		18018		OAS99000		150-HBP	
H8100		PT8988-MPG		18019		OAS99007		150-MFV	
H8101		PT9000-MPG		18020		OAS99009		150-W	
H8102		H9006		18023		OAS99012		186-11	
H8103.....	H9103	H9010		18026		OAS99013		186-12	
H8104		H9015		18028		OAS99022		186-21	
H8105		H9029		18030		OAS99026		186-22	
H8106		H9042-V		18031		OAS99027		200-10P	
H8107.....	H9107	H9053		18040		OAS99030		200-11▼	200-GK
H8108.....	H9108	H9095		18058		OAS99033		200-12▼	200-GK
H8109		PT9124-MPG		18066.....	18155	OAS99036		200-13▼	200-GK
H8110.....	H9110	PT9125		18074		OAS99039		200-14	
H8111.....	H9111	PT9128		18082		OAS99041		200-16	
H8112.....	H9112	PT9133		18091		OAS99044		200-17▼	200-GK
H8113.....	H9113	PT9138		18112		OAS99045		200-18	
H8114.....	H9114	PT9141		18121		DAHL Parts		200-19A▼	200-GK
H8115		PT9146		18147		12-WLK		200-20	
H8116		PT9151		18163		60-15▼	60-GK	200-22▼	200-GK
H8117		PT9156		18180.....	18025	60-17▼	60-GK	200-23▼	200-GK
H8118		PT9166		18201		60-23		200-24▼	200-DEPR KIT
H8119		PT9173		18210		60-24			
H8120		PT9177		18228					
H8121		PT9184		18253					

* These Part Numbers are also Obsolete. ▼ Parts Available Now in KITS Only.

BALDWIN OBSOLETE PRODUCTS

OBSOLETE NUMBER	REPLACED BY	OBSOLETE NUMBER	REPLACED BY	OBSOLETE NUMBER	REPLACED BY	OBSOLETE NUMBER	REPLACED BY	OBSOLETE NUMBER	REPLACED BY
200-25,26,27*.....	200-DEPR KIT	300-DB W/O		300-SB		1010-12x10DTB		1040-12x8	
200-30T		300-DB5		300-SB5		1010-12x12		1040-12x12	
200-32*...100-GK, 150-GK, 200-GK		300-DB5 W/O		300-SB12V		1010-12x12DTB		1063-BK1	
200-33		300-DB5220		300-SB22		1015-DDT		1063-BK2	
200-34		300-DBA		300-SBBP		1015-F		1063-BK3	
200-AL		300-DBA5		300-SR		1020-6x4		1063-D	
200-BP		300-DBA220		300-W		1020-6x6		1063-F	
200-CUT		300-DR		500-BK1		1020-10x8		1072-B	
200-DGK		300-DR W/O		500-MFVBP	500-MFVBP22	1020-10x10		DEMO-100 MINI	
200-HBP		300-DR5		500-SBBP W/O		1020-12x10		EA-002	
200-HN		300-DR5 W/O		1010-6x4		1020-12x12		EC-005	
200-M30		300-DR220		1010-6x4DTD		1028-F		EC-112	
200-MBP		300-DR5220		1010-6x6		1030-4x4		EM-03D11	
200-MMV30		300-DRA		1010-6x6DTC		1030-6x6		EM-05D11	
200-MPC		300-MBP		1010-6x6DTD		1030-8x8		HH4	
200-SR		300-MF		1010-10x8		1030-10x10		HH6	
200-W		300-MF3		1010-10x8DTA		1030-12x12		HH8	
300-14		300-MM		1010-10x8DTB		1040-6x4		HH10	
300-16		300-MM30		1010-10x8DTC		1040-6x4B		HH12	
300-35		300-MMV3-30		1010-10x8DTD		1040-6x6			
300-AL		300-MMV3BP		1010-10x10		1040-10x6			
300-BP		300-MMV30		1010-10x10DTB		1040-10x8			
300-DB		300-MPC		1010-12x10		1040-10x12			

NOTES

▼ Parts Available Now in KITS Only. * These Part Numbers are also Obsolete.

FOOTNOTES LISTING

Footnotes	Description	Footnotes	Description
*	Extended Life Version Available.	40	Extreme Performance Version Available.
+	See Product Guide for Variations of This Number.	51	w/Roll-Over Valve, Use PF893-RV.
G	Gasket.	53	w/o Roll-Over Valve, Use PF893.
H	Housing.	56	w/o Roll-Over Valve, Use PF894.
17	Exc. Calif.	58	w/Roll-Over Valve, Use PF894-RV.
19	w/.31 In. Clips, Use BF7768.	61	Contains Pan-Type and Spin-on Filter.
21	w/.38 In. Clips, Use BF7668.	73	Police Version.
23	w/Bracket, Use BF1165.	74	Exc. Police.
25	w/o Bracket, Use BF1046.	76	Contains Pri. and Sec. Fuel Elements.
31	Calif.	82	Metal, w/o Hoses and Clamps, Use BF840.
35	w/Hose and Clamps, Use BF836-K3.	83	Plastic, w/o Hoses and Clamps, Use BF7736.
36	w/o Hose and Clamps, Use BF836.	84	w/Hoses and Clamps, Use BF840-K1.

NOTES

ABBREVIATIONS USED ANYWHERE IN OUR CATALOGS

2WD2-Wheel Drive
4WD4-Wheel Drive

A. GsktAttached Gasket(s)
ABSAnti-Lock Braking System
ADAnti-Drainback Valve
ADPAnti-Drainback Pipe
AirCond.Air Conditioned
or Air Conditioner
Alum.Aluminum
AMCAmerican Motors
AmpAmpere
App.Approved
Approx.Approximately
Arr.Arrangement
A.T.Automatic Transmission
ATAACAir-to-Air Aftercooling
Attach.Attachment
AutoTrans.Automatic
Transmission
Aux.Auxiliary
AWDAll Wheel Drive

Bbl.Barrel
BPBy-Pass Valve (8-10 PSID)
B-PBy-Pass
BPSBy-Pass Screen
BSPBritish Standard Pipe Thread
BSP-PLBritish Standard
Pipe Parallel Thread
BTA PLUSBalanced Treatment
Additive Plus
BTEBalanced Treatment for
Ethylene Glycol Antifreeze
BTUBritish Thermal Unit

CCelsius, Centigrade
Calif.California
Carb.Carburetor, Carbureted
CatCaterpillar
ccCubic Centimeters
CCLSClosed Center Load Sensing
CESClosed Emission System
CFICentral Fuel Injection
CFMCubic Feet per Minute
CIDCubic Inch Displacement
CLN&RClean & Reuse
Present Filter
Co.Company
COECab Over Engine
Comp.Compressor
Cont'd.Continued
Corp.Corporation
CPICenter Port Injection
CSCCoolant System Cleaner
Cu.Cubic
Cyl.Cylinder

D. PanDeep Pan
Dbi.Double
DCDirect Current
DDADetroit Diesel Allison
DIDirect Injection
Div.Division
DOHCDual Overhead Cam
Don.Donaldson

ea.Each
EFIElectronic Fuel Injection
EGRExhaust Gas Recirculation
EHSSElectro-Hydraulic
Shuttle Shift

Ele.Element
Elec.Electric
E.M.D.Electro-Motive Division
Eng(s)Engine(s)
Equip.Equipment
Etc.Et cetera (and so forth)
EUIElectronic Unit Injector
Exc.Except
ExHiPres.Extra High Pressure
ExpHsg.Exposed Housing
ExpTankExpansion Tank
ExtExtended

FFahrenheit
F. DriveFinal Drive
F. FuelFinal Fuel
F. Gskt.Furnished Gasket(s)
FECVFront-End Check Valve
F-FFull-Flow
FFVFlex Fuel Vehicle
FIFuel Injection
FidC/OField Change-Over
FidInst.Field Installation
FPFill Port
FRMFlame Retardant Media
Ft.Foot
FWDFront Wheel Drive
FWSFuel/Water Separator

GGasket
Gal.Gallon(s)
GM, GMCGeneral Motors
Corporation
gphGallons per Hour
gpmGallons per Minute
Gskt.Gasket(s)
GVWGross Vehicle Weight

HBase or Housing Number
HBPHigh Pressure
By-Pass Valve (18-25 PSID)
HEUIHydraulic Electronic
Unit Injector
HiHigh
HiPerf.High Performance
HiPres.High Pressure
HLTHigh-Low Transmission
HOHigh Output
HPHorsepower
Hsg.Housing
HvyDty.Heavy-Duty
Hyd.Hydraulic
HzHertz

I. AirInner Air
I. Gskt.Integral Gasket(s)
I.D.Inside Diameter
IH, IHCInternational Harvester,
International Navistar
In.Inch(es)
Inc.Incorporated
Incl.Included
Ind.Industrial
InfoInformation
Int.International
ISOInside-Out Flow Direction
IVTInfinitely Variable Transmission

J.C.W.John Cooper Works
JDJohn Deere
JICJoint Industry Conference
Jr.Junior

KHDKlockner-Humboldt-Deutz
KwKilowatt

LLiters
LBPLow Pressure
By-Pass Valve (2-7 PSID)
Lb(s)Pound(s)
LGPLow Ground Pressure
L.H.Left Hand
LoPres.Low Pressure
LPGLiquefied Petroleum Gas
LPHLiters per Hour
Ltd.Limited

M-FMassey Ferguson
MBPMedium Pressure
By-Pass Valve (11-17 PSID)
Mfg.Manufacturing
MFIMulti-Port Fuel Injection
Mfr.Manufacturer
MichFIPow.Michigan Fluid Power
Min.Minimum Order Quantity
mmMillimeter
M-MMinneapolis-Moline
MOMetering Orifice
MPIMulti-Point Fuel Injection
M.T.Manual Transmission
Mtd.Mounted
Mtr.Motor

NPSFNational Pipe Straight Fine
NPTNational Pipe Thread
N/RNot Required
N/SNon-Serviceable

O. AirOuter Air
O. Gskt.Optional Gasket(s)
OBSObsolete
O.D.Outside Diameter
OEOriginal Equipment
OEMOriginal Equipment
Manufacturer
OESOpen Emission System
Off-HwyOff-Highway
OHCOverhead Cam
OHVOverhead Valve
OldsOldsmobile
Opt.Optional
oz.Ounce(s)

P. CabPressurized Cab
P. FuelPrimary Fuel
PCVPositive Crankcase Ventilation
PEECProgrammable Electronic
Engine Control
PFIProgram Fuel Injection
Pkg.Package
Pltd.Pleated
PowBrakesPower Brakes
PowDr.Power Drive
PowrQuadPower Quad
PowShiftPower Shift
PowSteer.Power Steering
Pri.Primary
PRWDPower Rear Wheel Drive
PSIntegral Post Seal Gasket
PSIPounds per Square Inch
PSIDPounds per Square Inch
Displacement
PSRPost Seal Required
Pt.Pint
PTOPower Take-Off

PZEVPartial Zero Emissions Vehicle

QR/SRQuad Range or Syncro Range
QtQuart
Qty.Quantity

RCReinforced Centertube
Recirc.Recirculation
Res.Reservoir
RetLineReturn Line
R.H.Right Hand
ROPSRoll Over Protection System
Rpl.Replaced, Replacement
rpmRevolutions per Minute
R.R.Railroad
RWDRear Wheel Drive

S. Eng.Starter Engine
S. FuelSecondary Fuel
S. PanShallow Pan
SCRSelective Catalytic Reduction
Sec.Secondary
SFISequential Fuel Injection
Sgl.Single
SHBPSuper High Pressure
By-Pass Valve (30-45 PSID)
SHOSuper High Output
SintBronzeSintered Bronze
S/NSerial Number(s)
SOHCSingle Overhead Cam
SPSensor Port
Spd.Speed
Spec(s)Specification(s)
SPISequential Port Injection
Sr.Senior
SSSSynchro Shuttle Shift
Std.Standard
Steer.Steering
Sub.Substitute
SuctLineSuction Line

TBATo Be Announced
TBIThrottle Boded Injection
Temp.Temperature
Thd.Thread
THMTurbo-Hydrumatic
TorqConv.Torque Converter
TPITuned Port Injection
Trans.Transmission
TurboTurbocharger, Turbocharged

UKUnited Kingdom
UL, U.L.Underwriters Lab Listed
UNFUniversal National Fine
U.S.United States
U.S.C.G.U.S. Coast Guard
Accepted

VVolt
VapDiv.Vapor Diverter
VINVehicle Identification Number
VVVariable Venturi
VWVolkswagen

w/With
w/oWithout
W.B.Wheel Base

XHBPExtra High Pressure
By-Pass Valve (50+ PSID)
Yd.Yard(s)

الاختصارات المستخدمة خلال جميع كتالوجاتنا

كوارت، ربع جالون	Qt.	لتر	L	عنصر	Ele.	الدفع الثنائي	2WD
الكمية	Qty.	صمام تحويل للضغط المنخفض	LBP	كهربى	Elec.	الدفع الرباعي	4WD
أنبوب مركزي مُقَوَّى	RC	(٧-٢) باوند للبوصة المربعة	Lb(s).	قسم المحركات الكهربائية	E.M.D.	حشو ملحق	A. Gskt.
أنظمة إعادة التدوير	Recirc.	باوند	Lb(s).	محرك (محركات)	Eng(s).	فرامل مانعة للانزلاق	ABS
خزان	Res.	ضغط أرضى منخفض	LGP	معدات	Equip.	صمام مانع للتسرب المعاكس	AD
أنبوب الرجوع	RetLine	اليد اليسرى أو اليسار	L.H.	إلخ (وهكذا)	Etc.	أنبوب مانع للتسرب المعاكس	ADP
اليد اليمنى أو اليمين	R.H.	ضغط منخفض	LoPres.	وحدة الحقن الإلكتروني	EUI	هواء مكيف أو مكيف الهواء	AirCond.
نظام الحماية من الانقلاب	ROPS	غاز نفض مسّبل	LPG	باستثناء	Exc.	ألومنيوم	Alum.
في السيارات		لتر في الساعة	LPH	مبيّت مكشوف	ExpHsg.	أمريكان موتورز	AMC
تم استبداله، بديل	Rpl.	المحدودة (المسئولة)	Ltd.	مبيّت مكشوف	ExpHsg.	American Motors	American Motors
عدد الدورات في الدقيقة	rpm	ميسي فيرغسون	M-F	خزان إضافي	ExpTank	أمبير	Amp
خط السكة الحديدية	R.R.	Massey Ferguson	Massey Ferguson	ممتد	Ext.	معتمد	App.
الدفع الخلفي	RWD	صمام تحويل بضغط متوسط	MBP	درجة فرنهيت	F	حوالي	Approx.
بادئ إدارة المحرك	S. Eng.	(١١-١٧ باوند للبوصة المربعة)	Mfg.	الدفع النهائي	F. Drive	ترتيب	Arr.
الوقود الثانوي	S. Fuel	التصنيع	Mfg.	الوقود النهائي	F. Fuel	النقل الأوتوماتيكي	A.T.
وعاء غير عميق	S. Pan	حقن الوقود متعدد المداخل	MFI	حشو مزود	F. Gskt.	التبريد اللاحق بمرور	ATAAC
تخفيض تحفيزي انتقائي	SCR	اسم الصانع	Mfr.	الصمام الأمامي غير المُرجع	FEVCV	الهواء على الهواء	Attach
قانوني	Sec.	متشخان فلود باور	MichFlPow.	التدفق الكامل	F-F	ملحق، تركيبية	AutoTrans.
حقن الوقود المتتابع	SFI	Michigan Fluid Power	Michigan Fluid Power	مركبة متعددة الوقود	FFV	النقل الألي،	AutoTrans.
فردى	Sgl.	الحد الأدنى للطبعية	Min	حقن الوقود	FI	النقل الأوتوماتيكي	Aux.
ضغط عالي جداً صمام تحويل	SHBP	مليمتري	mm	التحويل في الموقع	FldC/O	إضافي	Aux.
(٤٥-٣٠ باوند للبوصة المربعة)		مينيابوليس مولين	M-M	التركيب في الموقع	FldInst.	سيارة الدفع الرباعي	AWD
نتاج عالي جداً	SHO	Minneapolis-Moline	Minneapolis-Moline	مدخل التعبئة	FP	برميل	Bbl.
برونز مُلبّد	SintBronze	فتحة معايرة	MO	مواد مقاومة للهلب	FRM	صمام تحويل (٨ - ١٠ باوند	BP
الرقم المتسلسل	S/N	حقن الوقود متعدد النقاط	MPI	قدم	Ft.	لببوصة المربعة)	BP
كامة علوية مفردة	SOHC	نقل يدوي	M.T.	الدفع بالعجلات الأمامية	FWD	تجاوز، تحويل	B-P
مدخل استشفاعلي	SP	مُركب أو مُحمّل	Mtd.	عازل الماء/الوقود	FWS	مصفاة التحويل	BPS
سرعة	Spd.	محرك، موتور	Mtr.	حشوة (المنع التسرب)	G	سن لولية الأنايب العياري	BSP
المواصفات	Spec(s).	المواصفات القومية للوالب	NPSF	جالون	Gal.	البريطاني	BSP-PL
الحقن من مداخل متعددة بالتتابع	SPI	الأنايب الدقيقة المستقيمة	NPT	شركة جنرال موتورز	GM, GMC	سن لولية الأنايب	BSP-PL
(أو حقن الوقود المتتابع)		المواصفات القومية للوالب الأنايب	NPT	General Motors Corporation	General Motors Corporation	المتوازي العياري البريطاني	BTA PLUS
الأول أو الأكبر	Sr.	غير مطلوب	N/R	جالون في الساعة	gph	مادة مضافة للمعالجة	BTA PLUS
التحول المتزامن للمركبة	SSS	غير قابل للخدمة	N/S	جالون في الدقيقة	gpm	الموازنة الفائقة	BTE
منطبي	Std.	هواء خارجي	O. Air	حشوة أو حشو	Gskt.	معالجة موازنة لتغليكون	BTE
التوجيه، القيادة	Steer.	حشوة إضافية	O. Gskt.	وزن المركبة الإجمالي	GWV	الإثنين المناع للتجمد	BTU
بديل	Sub.	عتيق	OBS	رقم القاعدة أو المبيّت	HBP	الوحدة الحرارية البريطانية	BTU
أنبوب أو خرطوم ماض	SuctLine	قطر خارجي	O.D.	صمام تحويل بضغط عالي	HBP	درجة الحرارة المتوية (مقياس سلسيوس)	C
سيتم الاعلان	TBA	معدات أصلية	OE	(١٨-٢٥ PSI)	HEUI	الكاليفورنيا	Calif.
حقن الوقود خلال مجرى الخالق	TBI	مصنع معدات الحربة	OEM	وحدة الحقن الإلكتروني الهيدرولية	HEUI	المركبين (الكربوريتور)، مُكربن	Carb.
درجة الحرارة	Temp.	نظام الانبعاث المفتوح	OES	عالي	Hi	كاتربيلر	Caterpillar
لولب، قلاووظ	Thd.	(للاستخدام) خارج الطريق العام	Off-Hwy	أداء عالي	HiPerf.	سنتيمتر مكعب	cc
هيدرولي تربيني	THM	ضغط عالي	OHC	نقل بنطاقين عالي ومنخفض	HLT	نظام استشفاع الحمل مغلّق المركز	CCLS
محول عزم الدوران	TorqConv	كامة علوية	OHV	حفظ عالي	HiPres.	نظام الانبعاث المغلق	CES
الحقن من المداخل المتناسق	TPI	صمام علوي	Olds	قدرة عالية	HO	حقن الوقود المركزي	CFI
مع مجرى الهواء	Trans.	أولدزمويل	Oldsmobile	قدرة صانبة	HP	متر مكعب في الدقيقة	CFM
النقل أو مجموعة النقل	Turbo	مبيّت	oz.	مبيّت	Hsg.	الإزاحة بالبوصة المكعبة	CID
شاحن تربيني، مُترين أو		تشغيل ثقيل	HvyDty.	مبيّت	Hyd.	تنظيف المرشح الحالي	CLN&R
مشحون تربيني		هيدرولي	Hz	إعادة استخدامه	Co.	شركة	Co.
المملكة المتحدة	UK	قمرة مكيفة الضغط	P. Cab	قمرة فوق المحرك	COE	شركة	COE
مسجل مع معامل	UL, U.L.	الوقود الأساسي	P. Fuel	ضاحظ	Comp.	تايح	Cont'd.
مؤسسات التأمين	Underwriters Lab	تهوية موجبة لعلية المرافق	PCV	مؤسسة	Corp.	تايح	Corp.
المواصفات القومية الموحدة	UNF	التحكم الإلكتروني المبرمج في المحرك	PEEC	حقن خلال المدخل الأوسط	CPI	منظف نظام التبريد	CSC
للوالب الدقيقة		حقن الوقود المبرمج	PFI	منظف نظام التبريد	CSC	مكعب	Cu
الولايات المتحدة	U.S.	عبوة	Pkg.	أسطوانة، أسطواني	Cyl.	الوعاء العميق	D. Pan
معتمد من خفر	U.S.C.G.	ذو طيات، مُمُوج	Plttd.	مزدوج، ضعف	Dbl.	التيار الثابت	DC
السواحل الأمريكية		فرامل آلية	PowBrakes	معلومات	Info	شركة ديترويت ديزل-أليسون	DDA
فولط	V	الدفع الآلي	PowDr.	يشمل أو يتضمن	Incl.	حقن مباشر	Detroit Diesel Allison
محول البخار	VapDiv.	رباعي القدرة	PowQuad	نقل السرعة الآلي	PowShift	الحقن المباشر	DI
رقم تمييز السيارة	VIN	توجيه آلي	PowSteer.	توجيه آلي	Pri.	قسم	Div.
قوهة متغيرة	VV	أولي، أساسي	PRWD	دفع خلفي آلي	PS	كامة علوية مزدوجة	DOHC
فولكس فاجن	VW	حشوة عمود متكاملة مانعة للتسرب	PSI	حشوة عمود متكاملة مانعة للتسرب	PSI	دونالدسون	Don.
مع	w/	رطل لكل بوصة مربعة	PSID	يُطلب مانع للتسرب للعمود	PSR	كل واحدة (ة)	ea.
بدون	w/o	إزاحة رطل لكل بوصة مربعة	PSID	الطرف الناقل للقدرة (طرف ذراع	PTO	حقن الوقود الإلكتروني	EFI
قاعدة العجلات	W.B.	تدوير الذي ينقل الحركة إلى مجموعة التروس)	PZEV	مركبة ذات انبعاثات اعدام قرب الصفر	QR/SR	إعادة تدوير العادم	EGR
صمام تحويل بضغط عالي زائد	XHBP	٥٠ باوند للبوصة المربعة أو أكثر)		طرز الجارات كواد رينج	Quad Range	الحركة الهيدروليكية للمركبات	EHSS
ياردة	Yd.			كلوكتنر-هيمبولت-دويتس	KHD	التى تدار كهربياً	
				Klockner-Humboldt-Deutz	Kw		

ABREVIATIONS UTILISEES DANS NOS CATALOGUES

2WD2 Roues motrices	EGRRecirculation des gaz d'échappement	J.C.W.John Cooper Works	PSJoint intégral de montant
4WD4 Roues motrices	EHSSTransmission électro-hydraulique automatique	JDJohn Deere	PSIDLivres par pouce carré
A. Gskt.Joint(s) attaché(s)	Ele.Elément	JICJoint Industry Conference	PSRJoint de montant nécessaire
ABS ...système de freinage antibloquant	Elec.Électrique	Jr.Junior	Pt.Pinte
ADClapet anti-retour	E.M.D.Electro-Motive Division	KHDKlockner-Humboldt-Deutz	PTOPrise de force
ADPConduit anti-retour	Eng(s).Moteur(s)	KwKilowatt, kW	PZEV ..Véhicule à émissions quasi-nulles
AirCond.Avec air conditionné ou climatiseur	Equip.Équipement	LLitres	QR/SR ..Gamme quad ou gamme Syncro
Alum.Aluminium	Etc.Et cetera	LBPVanne de dérivation basse pression (14 à 20 kPa)	Qt.Quart
AMCAmerican Motors	EUIInjecteur électronique	Lb(s).Livre(s)	Qty.Quantité
AmpAmpère	Exc.excepté	LGPPression au sol faible	RCTube central renforcé
App.Approuvé	ExHiPres.Pression très élevée	L.H.Gauche	Recirc.Recirculation
Approx.Environ	ExpHsg.Carter exposé	LoPres.Basse Pression	Res.Réservoir
Arr.Arrangement	ExpTankVase d'expansion	LPGGaz de pétrole liquéfié	RetLineConduite de retour
A.T.Boîte de vitesses automatique	Ext.Prolongé	LPHLitres par heure	R.H.Droit(e)
ATAACRefroidissement secondaire Air-Air	F.Fahrenheit	Ltd.Limited, Limité	ROPSSystème de protection en cas de renversement
Attach.Accessoire	F. DriveEntraînement final	M-FMassey Ferguson	Rpl.Remplacé, Remplacement
AutoTrans.Boîte de vitesses automatique	F. FuelCarburant final	MBPValve de dérivation moyenne pression (76 à 117 kPa)	rpmTours par minute, tr/min
Aux.Auxiliaire	F. Gskt.Joint(s) fourni(s)	Mfg.Fabrication	R.R.Train, ferroviaire
AWDToutes roues motrices	FECV ..Clapet antiretour d'extrémité avant	MFI ..Injection de carburant multiports	RWDTraction arrière
Bbl.Corps	F-FA plein débit	Mfr.Fabricant	S. Eng.Moteur de démarrage
BP ..Vanne de dérivation (55 à 69 kPa)	FFVVéhicule polycarburant	MichFlPow.Michigan Fluid Power	S. FuelCarburant secondaire
B-PDérivation	FlInjection de carburant	MinQuantité minimum de la commande	S. PanBac peu profond
BPSCrépine de dérivation	FidC/OChangement sur chantier	mmMillimètre	SCR ..Réduction sélective catalytique
BSP ...Normes britanniques de tuyaux	FidInst.Montage sur le chantier	M-MMinneapolis-Moline	Sec.Secondaire
BSP-PLFiletage droit de tuyauterie aux normes britanniques	FPOrifice de remplissage	MOOrifice de mesure	SFI ..Injection de carburant séquentielle
BTA PLUSAdditif de traitement équilibré Plus	FRMMédia ignifuge	MPIInjection multipoint	Sgl.Unique
BTETraitement équilibré pour antigel éthylène glycol	Ft.Pied	M.T.Boîte de vitesse manuelle	SHBPVanne de dérivation super haute pression (207 à 276 kPa)
BTUBritish Thermal Unit	FWDTraction avant	Mtd.Monté	SHORendement super élevé
C.Celsius	FWSSéparateur carburant / eau	Mtr.Moteur	SintBronzeBronze fritté
Calif.Californie	☐Joint	NPSFFiletage tuyauterie NPT droit fin	S/NNuméro de série
Carb. ...Carburateur, avec carburateur	Gal.Gallon	NPTNational Pipe Thread	SOHCà cames en tête unique
CatCaterpillar	GM, GMC ..General Motors Corporation	N/RNon requis	SPOrifice de capteur
ccCentimètres cubes	gphGallons par heure	N/SNon remplaçable	Spd.Vitesse
CCLSDétection de charge à fermeture centrale	gpmGallons par minute	O. AirAir extérieur	Spec(s).Spécification(s)
CESSystème fermé d'émissions	Gskt.Joint(s)	O. Gskt.Joint(s) en option	SPI ..Injection séquentielle par orifice
CFI ..injection de carburant centrale	GVWPoids Total Brut	OBSPlus en usage	Sr.Senior
CFMPied cube par minute	☐Numéro de boîtier (Notre remplacement n'est que le filtre)	O.D.Diamètre extérieur	SSSTransmission synchro
CIDCylindre, en pouces cubes	HBPVanne de dérivation haute pression (124 à 138 kPa)	OEÉquipement d'origine	Std.Standard
CLN&R ..Nettoyer et ré-utiliser le filtre existant	HEUIInjecteur électronique unité hydraulique	OEMFabricant d'équipement d'origine	Steer.Direction
Co.Compagnie	HiHaut	OESSystème ouvert d'émissions	Sub.Remplacement
COECabine avancée	HiPerf.Haute performance	Off-HwyHors route, de chantier	SuctLineConduite d'aspiration
Comp.Compresseur	HiPres.Pression élevée	OHCArbre à cames en tête	TBAÀ déterminer
Cont'd.A suivre, suite	HLT ..Boîte de vitesses hautes-basses	OHVSoupapes en tête	TBIinjection à étranglement
Corp.Corporation	HOPuissance élevée	OldsOldsmobile	Temp.Température
CPIInjection d'orifice centrale	HPPuissance	Opt.En option	Thd.Pas de vis
CSCProduit de nettoyage de circuit de refroidissement	Hsg.Carter	oz.Once	THMTurbo-Hydrématique
Cu.cube	HvyDty.Service sévère	P. CabCabine pressurisée	TorqConv. ..Convertisseur de couple
Cyl.Cylindre	Hyd.Hydraulique	P. FuelCarburant primaire	TPIInjection réglée par orifice
D. PanCuvette profonde	HzHertz	PCV ..Réaspiration des gaz du carter	Trans. ..Transmission, boîte de vitesses
Dbl.Double	I. AirAir interne (sécurité)	PEECContrôleur moteur électronique programmable	TurboTurbo-compresseur
DCCourant continu	I. Gskt.Joint intégral	PFIInjection de carburant par programme	UKRoyaume-Uni
DDADetroit Diesel Allison	I.D.Diamètre interne	Pkg.Paquet	UL, U.L. ..Homologué Underwriters Lab
DIInjection Directe	IH, IHC ..International Harvester, International Navistar	PltD.Plissé	UNFUniversal National Fine
Div.Division	In.Pouce	PowBrakesFreins assistés	U.S.Etats-Unis
DOHC ..Double arbre à cames en tête	Inc.Incorporated, incorporé	PowDr.Motorisation	U.S.C.G.Accepté par U.S. Coast Guard, Garde Côtière Américaine
Don.Donaldson	Incl.Inclus, compris	PowQuadPower Quad	V.Volt
ea.Chacun	Ind.Industriel	PowShiftServo commande des vitesses	VapDiv.Dérivation de vapeur
EFI ..Injection de carburant électronique	InfoRenseignements	PowSteer.Direction assistée	VIN ..Numéro d'identification du véhicule
	Int.International	Pri.Primaire, principal	VVVenturi variable
	ISODirection d'écoulement intérieur vers extérieur	PRWDRoue motrice arrière	VWVolkswagen
	IVT ..Transmission à variation infinie		w/Avec
			w/oSans
			W.B.Empattement
			XHBPVanne de dérivation extra haute pression (plus de 345 kPa)
			Yd.Yard

ABKÜRZUNGEN, DIE IN UNSEREM KATALOG VERWENDET WERDEN

2WD2-Rad-Antrieb	ElecElektrik	JrJunior	QR/SRAllradbetrieb oder Syncrobetrieb
4WD4-Rad-Antrieb	E.M.D.Electro-Motive Division	KHDKlöckner-Humboldt-Deutz	QtViertel Gallone
A. Gskt.beigefügte Dichtung(en)	Eng.Motor	KwKilowatt	Qty.Anzahl
ABSAntiblockiersystem	Equip.Ausrüstung	LLiter	RCVerstärktes Mittelrohr
ADRücklaufsperventil	Etc.usw.	LBPNiederdruck-Bypass-Ventil (2-7 PSID)	Recirc.Rezirkulation
ADPRücklaufsperrohr	EUIelektronische Einspritzeinheit	Lb(s)Pound(s)	Res.Behälter
AirCond.Klimaanlage	Exc.außer	LGPgeringer Bodendruck	RetLineRückfuhrleitung
Alum.Aluminium	ExHiPres.sehr hoher Druck	L.H.links	R.H.rechts
AMCAmerican Motors	ExpHsg.offenes Gehäuse	LoPres.Niederdruck	ROPSÜberrollkäfig
AmpAmpere	ExpTank.Ausdehnungstank	LPGFlüssig-Petroleumgas	Rpl.ersetzt, Austausch
Appzugelassen	Ext.erweitert	LPHLiter pro Std.	rpmUPM
Approx.ungefähr	FFahrenheit	Ltd.begrenzt	R.R.Eisenbahn
Arr.Anordnung	F. DriveEndantrieb	M-FMassey Ferguson	RWDHinterradantrieb
A.T.Automobilgetriebe	F. FuelEndbrennstoff	MBPBypass-Ventil für mittelhohen Druck (11-17 PSID)	S. Eng.Anlaßmotor
ATAACLuft-Luft-Nachkühlung	F. Gskt.mit Dichtung ausgestattet	Mfg.Herstellung	S. Fuelsekundäres Brennstoffsystem
Attach.Befestigung	FECVvorderes Rückschlagventil	MFISaugrohreinjection	S. PanFlache Wanne
AutoTrans.automatisches Getriebe	F-FHauptstrom	Mfr.Hersteller	SCRSelektive katalytische Reduktion
Aux.Zusatz	FFVMehrkraftstoff-Fahrzeug	MichFIPow.Michigan Fluid Power	Sec.sekundär
AWDAllradantrieb	FIEinspritzung	Min.Mindestbestellmenge	SFIsequentielle Kraftstoffeinspritzung
Bbl.Vergaser-Venturi	FidC/OFeldwechsel	mmMillimeter	Sgl.einzeilig
BPBypass-Ventil (8-10 PSID)	FidInst.Feldeinbau	M-MMinneapolis-Moline	SHBPExtremdruck-Bypass-Ventil (30-45 PSID)
B-PBypass	FPFüllanschluß	MOkalibrierte Bohrung	SHOSuper hohe Leistung
BPSBypass-Sieb	FRMSchwer entflammbares Filtermedium	MPIEinlasskanaleinspritzung	SintBronzeSinterbronze
BSPbritisches Standardrohrgewinde	Ft.Fuß (Foot)	M.T.Schaltgetriebe	S/NSeriennummer(n)
BSP-PLbritisches Zylinderrohrgewinde	FWDVorderradantrieb	Mtd.befestigt	SOHCeine obenliegende Nockenwelle
BTA PLUSabgestimmter Pflegezusatz Plus	FWSKraftstoff-Wasserabscheider	Mtr.Motor	SPFühleranschluß
BTEAusgleichsbehandlung für Ethylenglykol-Frostschutz	⊗Dichtung	NPSFUS-Rohrgewindenorm NPSF	Spd.Geschwindigkeit
BTUBritish Thermal Unit (brit. Kalorie)	Gal.Gallone	NPTNPT-Gewinde	Spec(s).Spezifikation
CGrad Celsius	GM, GMCGeneral Motors Corporation	N/RNicht benötigt	SPIsequentielle Kraftstoffeinspritzung
Calif.Kalifornien	gphGallonen pro Std.	N/SNicht wartbar	Sr.Senior
Carb.Vergaser, Vergaserausführung	gpmGallonen pro Min.	O. Airäußere Luft	SSSSynchrongetriebe-Wendeschaltung
Cat.Caterpillar	Gskt.Dichtung(en)	O. Gskt.zusätzliche Dichtung(en)	Std.Standard
ccKubikzentimeter	GVWBrutto Fahrzeug Gewicht	OBSVeraltet	Steer.Lenkung
CCLSSpeicher-Lasterfassung	⊠Gehäusenummer (unser Ersatz ist nur der Einsatz)	O.D.äußerer Durchmesser	Sub.Ersatz
CESgeschlossenes Emissionssystem	HBPHochdruck-Bypass-Ventil (18-25 PSID)	OEOriginalausstattung	SuctLineAnsaugleitung
CFIZentraleinspritzung (Ford)	HEUIhydraulisch-elektronische Einspritzeinheit	OEMErstausruher	TBAWird noch bekannt gegeben
CFMKubikfuß pro Minute (ca. 28,317 l/min)	HiHoch	OESoffenes Emissionssystem	TBIZentraleinspritzung (GM)
CIDHubraum in Kubikzoll	HiPerf.Hochleistung	Off-HwyGelände	Temp.Temperatur
CLN&Rderzeitigen Filter reinigen und wieder verwenden	HiPres.Hochdruck	OHobenliegende Nockenwelle	Thd.Gewinde
Co.Firma	HLTGetriebe mit zusätzlicher Geländeübersetzung	OHVhängende Ventile	THMTurbo-Hydratik
COEFrontlenker	HOhohe Leistung	OldsOldsmobile	TorqConv.Drehmomentwandler
Comp.Kompressor	HPPS	Opt.wahlweise	TPIabgestimmte Anschlußinspritzung
Cont'd.fortgesetzt	Hsg.Gehäuse	oz.Unze	Trans.Getriebe
Corp.Gesellschaft	HvyDty.hohe Beanspruchung	P. CabFahrerhaus unter Druck	Turbo[mit] Turbolader
CPIZentraleinspritzung	Hyd.Hydraulik	P. FuelPrimär-Brennstoffsystem	UKGroßbritannien
CSCKühlungssystemreiniger	HzHertz	PCVpositive Kurbelgehäuseentlüftung	UL, U.L.von Underwriters Lab aufgeführt
Cu.Kubik	I. Airinnere (Sicherheits-) Luft	PEECprogrammierbare elektronische Motorsteuerung	UNFUNF-Gewinde
Cyl.Zylinder	I. Gskt.Integraldichtung(en)	PFIprogrammierte Kraftstoffeinspritzung	U.S.Vereinigte Staaten
D. Pantiefe Wanne	I.D.innerer Durchmesser	Pkg.Packung	U.S.C.G.akzeptiert von der U.S. Küstenwache
Dbl.doppelt	IH, IHCInternational Harvester, International Navistar	Pltd.gefaltet	VVolt
DCGleichstrom	InInch (Zoll)	PowBrakesBremskraftverstärker	VapDiv.Dampfableiter
DDADetroit Diesel Allison	Inc.eingebaut	PowDr.Kraftantrieb	VINFahrgestellnummer
DIDirekte Einspritzung	Incl.beinhaltet	PowShiftLastschaltgetriebe	VVGleichdruck
Div.Geschäftsbereich	Ind.industriell	PowSteer.Servolenkung	VVTVariable Ventilsteuerung
DOHCzwei obenliegende Nockenwellen	InfoInformation	Priprimär	VWVolkswagen
Don.Donaldson	Int.international	PRWDHinterrad-Kraftantrieb	w/mit
ea.jedes	ISOStrömungsrichtung von innen nach Außen	PSDichtung mit integrierter Stütze	w/oohne
EFIElektronisch gesteuerte Kraftstoffeinspritzung	IVTStufenloses Getriebe	PSIDPounds pro Quadrat Zoll	W.B.Achsenabstand
EGRAbgasrückführung	J.C.W.John Cooper Works	PSRDichtung mit Stütze erforderlich	XHBPExtremdruck-Bypass-Ventil (>50 PSID)
EHSSElektrohydraulische Wendeschaltung	JDJohn Deere	Pt.Pint	Yd.Yard(s)
Ele.Einsatz	JICJoint Industry Conference	PTOZapfwellenantrieb	
		PZEVPartial Zero Emissions Vehicle (US-Standard für abgasarme Fahrzeuge)	

ABBREVIAZIONI USATE NEL NOSTRO CATALOGO

2WDTrazione su 2 ruote	ElecElettrico	LLitri	QR/SRRange quadrato o range sincronizzato
4WDTrazione integrale	E.M.D.Electro-Motive Division	LBPValvola di by-pass a bassa pressione (2-7 PSID)	Qt ...Quart (Misura di capacità uguale a 1,1365 litri (ingl.) e 0,9463 (am.)
A. GsktGuarnizioni incluse	Eng(s)Motore/i	Lb(s)Libbre	QtyQuantità
ABSSistema di frenata antibloccaggio (ABS)	EquipAttrezzatura	LGPPressione litostatica bassa	
ADValvola di non ritorno	Etc.Eccezioni	L.H.Sinistra	
ADPTubatura di non ritorno	EUIIniettore unità elettronica	LoPres.Bassa pressione	RCTubo centrale rinforzato
AirCond.Ad aria condizionata oppure Condizionatore dell'aria	Exc.Eccezioni	LPGGasolio liquido	Recirc.Ricircolo
Alum.Alluminio	ExHiPres.Pressione altissima	LPHLitri all'ora	Res.Serbatoio
AMCAmerican Motors	ExpHsg.Alloggiamento esposto	Ltd ...Società a responsabilità limitata	RetLineRitorno
AmpAmpere	ExpTankSerbatoio di espansione		R.H.Destra
AppApprovato	ExtEsteso		ROPS ...Roll Over Protection System
Approx.Circa	FFahrenheit	M-FMassey Ferguson	Rpl.Sostituito, sostituzione
Arr.Disposizione	F. DriveCoppia al ponte	Min.Valvola di by-pass a media pressione (11-17 PSID)	rpmGiri al minuto
A.T.Trasmissione automatica	F. FuelCarburante finale	Mfg.Produzione	R.R.Linea ferroviaria
ATAAC ...Postrefrigerazione aria-aria	F. GsktGuarnizioni fornite	MFI ...Iniezione carburante a più porte	RWDTrazione su ruote posteriori
AttachAccessorio	FECVValvola di ritegno di testa	Mfr.Produttore	
AutoTrans. ...Trasmissione automatica	F-FFlusso totale	MichFIPowMichigan Fluid Power	S. Eng.Motore avviatore
AuxAusiliario	FFVFlex Fuel Vehicle	Min.Ordine minimo	S. FuelCarburante secondario
AWDTrazione integrale	FIIniezione del carburante	mmMillimetro	S. PanVaschetta poco profonda
Bbl.Cilindro	FidC/OCambiamento di campo	M-MMinneapolis-Moline	SCR ...Riduzione catalitica selettiva
BPValvola di bypass (8-10 PSID)	FidInst.Installazione campo	MOOrifizio dosatore	Sec.Secondario
B-PSchermo di bypass	FPPorta di riempimento	MPI ...Sistema ad iniezione multi-point	SFI ...Iniezione sequenziale di carburante
BSPFilettatura passo gas	FRMMezzi antifiamma	M.T.Trasmissione manuale	Sgl.Singolo
BSP-PL ...Filettatura passo gas parallela	Ft.Piede	Mtd.Montato	SHBPValvola di by-pass a pressione molto alta (30-45 PSID)
BTA PLUSAdditivo per trattamento bilanciato PLUS	FWDTrazione anteriore	Mtr.Motore	SHOPotenza molto elevata
BTETrattamento bilanciato per anticongelante a base di glicole etilenico	FWS ...Separatore carburante/acqua		SintBronzeBronzo sinterizzato
BTUBritish Thermal Unit		NPSFFilettatura per tubi nazionale dritta fine	S/NNumero di serie
		NPT ...Filettatura passo gas nazionale	SOHCSingolo albero a camma in testa
CCelsius, Centigrado	ⓂGuarnizione	N/SNon idoneo al servizio	SPPorta sensore
Calif.California	Gal.Gallone		Spd.Velocità
Carb.Carburatore, carburato	GM, GMC ...General Motors Corporation	O. AirAria esterna	Spec.Specifica
CatCaterpillar	gphGalloni all'ora	O. GsktGuarnizioni opzionali	Spec(s)Specifiche
ccCentimetri cubi	gpmGalloni al minuto	OBSObsoleto	SPIIniezione porta sequenziale
CCLS ...Sensore di carico a centro chiuso	GsktGuarnizioni	O.D.Diametro esterno	Sr.Senior
CESSistema di emissione chiuso	GVWPeso lordo del veicolo	OEAttrezzatura originale	SSSCambio shuttle sincronizzato
CFIIniezione centralizzata del carburante	ⓂCodice base o alloggiamento	OEM ...Produttore di attrezzatura originale	Std.Standard
CFMPiedi cubi al minuto	HBPValvola di by-pass ad alta pressione (18-25 PSID)	OESSistema di emissione aperto	Steer.Sterzo
CIDPortata in pollici cubi	HEUI ...Iniettore idraulico unità elettronica	Off-HwyVeicoli off-highway	Sub.Sostituto
CLN&R ...Pulire e riutilizzare il filtro in uso	HiAlto	OHCAlbero a camme in testa	SuctLineLinea d'aspirazione
Co.Società	HiPerf.Alta prestazione	OHVValvola in testa	
COEAutoveicolo con cabina sopra al motore	HiPres.Alta pressione	OldsOldsmobile	TBADa comunicare
Comp.Compressore	HLTTrasmissione alto-basso	OptOpzionale	TBIIniezione farfalla incorporata
Cont'd.Continuo	HOAlta potenza	oz.Oncia	Temp.Temperatura
Corp.Società per azioni	HPCavallo vapore		Thd.Filettatura
CPIIniezione porta centrale	Hsg.Alloggiamento	P. CabCabina pressurizzata	THMTurbo-Hydrumatic
CSCDepuratore sistema refrigerante	HvyDty.Servizio pesante	P. FuelCarburante primario	TorqConv.Convertitore di coppia
Cu.Cubico	Hyd.Idraulico	PCV ...Ventilazione basamento positiva	TPI ...Iniezione porta messa a punto
Cyl.Cilindro	HzHertz	PEECControllo motore programmabile elettronico	Trans.Trasmissione
		PFI ...Iniezione carburante programmata	TurboTurbocompressore a gas di scarico, sovralimentato con turbocompressore a gas di scarico
D. PanVaschetta profonda	I. AirAria interna	Pkg.Imballaggio	UKRegno Unito
Dbi.Doppio	I. GsktGuarnizioni integrali	Pltd.Pieghettato	UL, U.L. ...Ripartito in Underwriters Lab
DCCorrente continua	I.D.Diametro interno	PowBrakesServofreni	UNFFilettatura universale fine
DDADetroit Diesel Allison	IH, IHCInternational Harvester, International Harvester	PowDrPower Drive	U.S.Stati Uniti
DIIniezione diretta	In.Pollice	PowQuadPower Quad	U.S.C.G. ...Accettato da U.S. Coast Guard
Div.Divisione	Inc.Incorporato	PowShiftPower Shift	VVolt
DOHC ...Doppio albero a camme in testa	Incl.Incluso	PowSteer.Servosterzo	VapDiv.Divertore vapore
Don.Donaldson	Ind.Industriale	Pri.Primario	VIN ...Numero di identificazione del veicolo
	InfoInformazione	PRWD ...Trazione su ruote posteriori	VVVenturi Variabile
eaCiascuno	Int.Internazionale	PS ...Guarnizione integrale supporto filtro	VVTVariable Valve Timing
EFI ...Iniezione elettronica del carburante	ISO ...Direzione flusso interno-esterno	PSILibbre per pollice quadrato	VWVolkswagen
EGRRicircolo gas esausti	IVT ...Trasmissione a variazione infinita	PSIDLibbre per pollice quadrato	
EHSS ...Cambio shuttle elettroidraulico		PSRÈ necessario ermetizzare il supporto	w/Con
Ele.Elemento	J.C.W.John Cooper Works	Pt.Pinta	w/oSenza
	JDJohn Deere	PTOPresa di forza	W.B.Interasse ruote
	JICJoint Industry Conference	PZEV ...Partial Zero Emissions Vehicle	XHBPValvola di bypass a pressione altissima (50+ PSID)
	Jr.Junior		Yd.Iarda
	KHDKlockner-Humboldt-Deutz		
	KwKilowatt		

ABREVIATURAS UTILIZADAS NOS NOSSOS CATÁLOGOS

2WD tração em duas rodas	Ele. Elemento	Jr. Júnior	QR/SR Transmissão com relações Quad, ou Sincronizada
4WD tração nas quatro rodas	Elec. Electrico	KHD Klockner-Humboldt-Deutz	Qt. Um Quarto
A. Gskt. Acompanha Junta(s)	E.M.D. Divisão eletro-motiva	Kw Quilowatt	Qty. Quantidade
ABS ...Sistema de Freio Antitravamento	Eng. Motor	L Litros	RCTubo central reforçado
ADVálvula anti-retorno	Equip.Equipamento	LBPVálvula de Contorno de Baixa Pressão (2-7 PSID)	Recirc.Recirculações
ADPTubo anti-retorno	Etc.Etecetera	Lb(s)Libra(s)	Res.Reservatório
AirCond.Ar Condicionado	EUIInjetor de Unidade Eletrônica	LGPBaixa Pressão do solo	RetLineLinha de Retorno
Alum.Alumínio	ExcExceto	L.H.Esquerda	R.H.Direita
AMCAmerican Motors	ExHiPres.Alta Pressão Extra	LoPres.Presao Barxa	ROPSSistema de Proteção contra Capotagem
AmpAmpere	ExpHsg.Carcaça exposta	LPGGás Liquefeito de Petróleo	Rpl.Substituído, Substituição
AppAprovado	ExpTankTanque de expansão	LPHLitros por Hora	rpmRotações Por Minuto
Approx.Aproximadamente	Ext.Extensão	Ltd.Limitado	R.R.Ferrovia
Arr.Arranjo	FFahrenheit	M-FMassey Ferguson	RWDTração Traseira
A.T.Transmissão automotiva	F. Drive ...Última marcha da transmissão	MBPVálvula de Contorno de Média Pressão (11-17 PSID)	S. Eng.Motor de Partida
ATAACPós-resfriamento ar - ar	F. Fuelcombustível, final	Mfg.Produção	S. FuelCombustível Secundário
Attach.Fixação	F. Gskt.Junta(s) fornecidas	MFIInjeção Multiponto	S. PanCarter Raso
AutoTrans. ...transmissão automática	FECVVálvula de verificação frente e verso	MfrFabricante	SCR ...Redução Catalítica Seletiva
Aux.Auxiliar	F-FFluxo total	MichFIPowMichigan Fluid Power	Sec.Secundário
AWDTração em Todas as Rodas	FFV ..Veículo de Combustível Flexível	Min. ...Quantidade mínima de pedido	SFI ..Injeção de Combustível Sequencial
Bbl.Barril	FlInjeção de combustível	mmMilímetros	Sgl.Único, Individual
BP ..Válvula de Contorno (8-10 PSID)	FIdC/OTroca no campo	M-MMinneapolis-Moline	SHBPVálvula de Contorno de Pressão Super Alta (30-45 PSID)
B-PDesvio	FIdInst.Instalação no campo	MOfuro para medição	SHOAlta Saída
BPSTela de contorno	FPEntrada para abastecimento	MPI ..Injeção de Combustível Multiponto	SintBronzeBronze Sinterizado
BSPRosca norma Inglesa	FRMMeio retardante do fogo	M.T.Transmissão Manual	S/NNumero(s) de Série
BSP-PL ...Rosca Paralela de Tubos da Norma Britânica	Ft.Pé	Mtd.Montado	SOHCComando de válvulas simples na cabeça
BTA PLUSAditivo Plus para Tratamento Balanceado	FWDTração dianteira	Mtr.Motor	SPSuporte do Sensor
BTETratamento balanceado para anti-congelante Etileno Glicol	FWS ...Separador Combustível/Água	NPSFTubo Reto Fino Nacional	Spd.Velocidade
BTUUnidade Térmica Britânica	☐Junta	NPT ...Rosca para tubos, padrão USA	Spec(s)Especificações
CCelsius, Centígrado	Gal.Galão	N/RNão Requerido	SPIInjeção sequencial
Calif.California	GM, GMC ..General Motors Corporation	N/SNão Sujeito a Manutenção	Sr.Senior
CarbCarburador, Carburado	gphGalões por hora	O. AirSaída de Ar	SSSTransmissão Automática Contínua Sincronizada
Cat.Caterpillar	gpmGalões por minuto	O. Gskt.Junta(s) Opcionais	Std.Estandard
ccCentímetros Cúbicos	Gskt.Junta(s)	OBS.Obsoleto	Steer.Direção
CCLSSensor de Carga de Centro Fechado	GVWPeso Bruto Vehicular	O.D.Diâmetro Externo	Sub.Substituto
CES ...Sistema de Emissões Fechado	☐Numero da carcaça (somente troca do elemento)	OEEquipamento Original	SuctLineLinha de Sucção
CFI ..Injeção de Combustível Central	HBPVálvula de Contorno de Alta Pressão (18-25 PSID)	OEMFabricante de equipamento Original	TBAA Ser Anunciado
CFMPés cúbicos por minuto	HEUIInjetor Hidráulico de Unidade Eletrônica	OESSistema de Emissões Aberto	TBIInjeção de ponto simples
CID ...Capacidade Cúbica em Polegadas	HiAlto	Off-HwyFora de estrada	Temp.Temperatura
CLN&RLimpe e reuse o filtro	HiPerf.Alto desempenho	OHC ...Comando de válvulas na Cabeça	Thd.Rosca
CoCompanhia	HiPres.Alta pressão	OHVVálvulas na Cabeça	THMTurbo Hidramático
COECabina acima do motor	HLTTransmissão alta e baixa	OldsOldsmobile	TorqConv.Conversor de Torque
Comp.Compressor	HOAlta capacidade	Opt.Opcional	TPIInjeção ajustável
Cont'd.Continuação	HPCavalo Vapor	oz.Onças	Trans.Transmissão
Corp.Corporação	Hsg.Carcaça	P. CabCabina Pressurizada	TurboTurbocarregador
CPICorpo de injeção central	HvyDty.Serviço pesado	P. FuelCombustível Primário	UKUnited Kingdon
CSCLimpador do sistema de refrigeração	Hyd.Hidráulico	PVC ...Ventilação Positiva do Carter	UL, U.L.Registrado pelo laboratório Underwrites
CuCúbico	HzHertz	PEECControle de Motor Eletrônico Programável	UNF ...Rosca Fina Universal Americana
Cyl.Cilindro	I. AirEntrada de Ar	PFI ..Injeção de combustível programada	U.S.Estados Unidos
D. PanCuba profunda	I. Gskt.Junta inteira	Pkg.Embalagem	U.S.C.G.Aceito pela Guarda Costeira Americana
Dbl.Duplo	I.D.Diâmetro Interno	PltD.Plissado	VVolt
DCCorrente Direta	IH, IHCInternational Harvester, International Navistar	PowBrakes ...Freios servo-assistidos	VapDiv.Derivação de Vapor
DDADetroit Diesel Allison	InPolegada	PowDr.Unidade Propulsora	VIN ...Numero de Identificação do Veículo
DIInj. Directa	Inc.Incorporado	PowShift ...Transmissão Automática	VVVenturi Variável
Div.Divisão	Incl.Incluso	PowSteer.Direção Hidráulica	VVT ...Temporização Variável de Válvula
DOHCCame Dupla no Cabeçote	Ind.Industrial	Pri.Primário	VWVolkswagen
DonDonaldson	InfoInformação	PRWDTração traseira	w/Com
ea.cada	Int.Internacional	PSJunta integral	w/oSem
EFI ..Injeção eletrônica de combustível	ISO ...Semtido do fluxo de dentro para fora	PSID ...Libras por Polegada Quadrada	W.B.Distancia Entre Eixos
EGRRecirculação de Gases de Descarga	IVT ...Transmissão Infinitamente Variável	PSRJunta necessária	XHBPVálvula de Contorno de Pressão Extra Alta (50+ PSID)
EHSSTransmissão Automática Contínua Eletrodráulica	J.C.W.John Cooper Works	Pt.Pintas	Yd.Jarda(s)
	JDJohn Deere	PTOTomada de Força	
	JICJoint Industry Conference	PZEV ..Veículo de Emissão Zero Parcial	

СОКРАЩЕНИЯ, ИСПОЛЬЗУЕМЫЕ В НАШИХ КАТАЛОГАХ

2WDПривод на 2 колеса	EHSSЭлектрогидравлическая передача с сервоуправлением	KHDКомпания "Klockner-Humboldt-Deutz"	Qty.Количество
4WDПривод на 4 колеса	Ele.Элемент	KwКиловатт	RCУжесточенная центральная труба
A. Gskt.Устанавливаемая прокладка (прокладки)	Elec.Электрический	LЛитры	Recirc.Повторное использование
ABSАнтиблокировочная тормозная система	E.M.D.Отделение по работе с электрооборудованием	LBPПерепускной клапан низкого давления (2 - 7 фунт-сил на кв. дюйм)	Res.Емкость
ADКлапан, предотвращающий слив в бак	Eng.Двигатель	Lb(s)Фунт(ы)	RetLineМагистраль возврата
ADPТруба для предотвращения слива в бак	Equip.Оборудование	LGPНизкое давление на грунт	R.H.Правосторонний
AirCond.С кондиционированием воздуха или кондиционер	Etc.И т. д.	L.H.Левосторонний	ROPSСистема защиты пассажиров при переворачивании автомобиля
Alum.Алюминий	EUIЭлектронная насос-форсунка	LoPres.Низкое давление	RplЗаменяемый, замена
AMCКомпания "American Motors"	Exc.За исключением	LPGЖидкий нефтяной газ	rpmОбороты в минуту
AmpАмпер	ExHiPres.Сверхвысокое давление	LPHЛитры в час	R.R.Железная дорога
App.Утвержденный	ExpHsg.Открытый корпус	Ltd.Ограниченный или Лимитед (составляющая названий компаний)	RWDПривод на задние колеса
Approx.Приблизительно	ExpTankРасширительный бачок	M-FКомпания "Massey Ferguson"	S. Eng.Двигатель стартера
Arr.Компоновка, расположение	Ext.Расширенный	MBPПерепускной клапан среднего давления (11 - 17 фунт-сил на кв. дюйм)	S. Fuel.Вторичное топливо
A.T.Автоматическая коробка передач	F.Фаренгейт	Mfr.Производитель	S. PanНеглубокий поддон
ATAACВоздушное последовательное охлаждение	F. DriveГлавная передача	MFIПроизводственный, производство	SCRСелективное каталитическое восстановление
Attach.Приложение, приспособление	F. FuelТопливо после тонкой очистки	Mfr.Производитель	Sec.Вторичный, второстепенный
AutoTrans.Автоматическая коробка передач	F. Gskt.Поставляемая в комплекте прокладка (прокладки)	MichFlPow.Компания "Michigan Fluid Power"	SFIПоследовательный впрыск топлива
Aux.Дополнительный, вспомогательный	FECVПередний запорный клапан	MinМинимальный объем заказа	SglОдиночный
AWDПолный привод	F-FПолный расход	mmМиллиметр	SHBPПерепускной клапан сверхвысокого давления (30 - 45 фунт-сил на кв. дюйм)
Bbl.Баррель	FFVТранспортное средство, работающее на нескольких видах топлива	M-MКомпания "Minneapolis-Moline"	SHOСо сверхвысокой производительностью
BPПерепускной клапан (8 - 10 фунт-сил на кв. дюйм)	FlВпрыск топлива	MOКалиброванное отверстие	SinBronzeСпеченная бронза
B-PСетчатый фильтр перепускного канала	FidC/OЗамена в полевых условиях	MPIМногооточный впрыск топлива	S/NСерийный номер (номера)
BSPБританская стандартная трубная резьба	FidInst.Монтаж в полевых условиях	M.T.Ручная коробка передач	SOHCОднорядный верхний распределительный вал
BSP-PLБританская трубная цилиндрическая резьба	FPЗаливное отверстие	Mtd.Установленный	SPОтверсти датчика
BTA PLUSПрисадка Plus со сбалансированным составом	FRMОгнезащитные средства	Mtr.Двигатель	Spd.Скорость
BTEДобавка со сбалансированным составом для антифриза на основе этиленгликоля	FtФут	NPSFСтандарт США для труб NPSF	Spec(s)Характеристика (-ки)
BTUБританская тепловая единица (БТЕ)	FWDПередний привод	NPTНормальная трубная резьба	SPIПоследовательный впрыск во впускные каналы
CЦельсий	FWSТопливный фильтр с водоотделителем	N/RНе требуется	Sr.Старший
Calif.Калифорния	Gal.Галлон	N/SНеобслуживаемый	SSSПередача с сервоуправлением и синхронизатором
Carb.Карбюратор, карбюрированный	GM, GMCКомпания "General Motors"	O. AirВоздух вне системы	Std.Стандарт, стандартный
CatГусеница, гусеничный ход	gphГаллоны в час	O. Gskt.Дополнительная прокладка (прокладки)	Steer.Рулевое управление
ccКубически сантиметры	gpmГаллоны в минуту	OBS.Устаревший	Sub.Заменяющий, заместитель
CCLSРаспределитель с засекречтой золотником средней частью рабочего отверстия, работающий в зависимости от нагрузки	Gskt.Прокладка (прокладки)	O.D.Внешний диаметр	SuctLineЛиния всасывания
CESЗамкнутая система выпуска отработавших газов	GVWПолная масса автомобиля	OEMИзготовитель комплектного оборудования	TBAДолжно быть сообщено
CFIЦентральный впрыск топлива	HНомер на основании или корпусе	OESОткрытая система выпуска отработавших газов	TBIВпрыск топлива в корпусе дроссельных заслонок
CFMКубические футы в минуту	HBPПерепускной клапан высокого давления (18 - 25 фунт-сил на кв. дюйм)	Off-HwyИспользуемый вне автомобильных дорог	Temp.Температура
CIDОбъем двигателя в кубических дюймах	HEUIГидравлическая электронная насос-форсунка	ONCВерхний распределительный вал	Thd.Резьба
CLN&RОчистить и повторно использовать имеющийся фильтр	HiВысокий	OHVКлапан верхнего расположения	THMФирменное название коробки передач "Turbo-Hydramatic"
Co.Компания	HiPerf.Высокие эксплуатационные характеристики	OldsМарка автомобилей "Oldsmobile"	TorqConv.Гидротрансформатор
COEКабина над двигателем	HiPres.Высокое давление	Opt.Дополнительный	TPIРегулируемый впрыск топлива во впускные каналы
Comp.Компрессор	HLTКоробка передач с демультипликатором	oz.Унция (унции)	Trans.Коробка передач
Cont'd.Продолжающийся, продолжение	HOВысокопроизводительный	P. CabКабина с наддувом	TurboТурбоагнетатель, оборудованный турбоагнетателем
Corp.Корпорация	HPЛошадиная сила	P. FuelПервичное топливо	UKСоединенное королевство (Великобритании и Северной Ирландии)
CPIВпрыск в центральный канал	Hsg.Корпус	PCVПринудительная вентиляция картера	UL, U.L.Включенный в перечень лаборатории "Underwriters Lab"
CSCСредство очистки системы охлаждения	HvyDty.Предназначенный для эксплуатации в тяжелом режиме	PEECПрограммируемая электронная система управления двигателем	UNFСтандартная мелкая резьба (UNF)
CuКубический	Hyd.Гидравлический	PFIПрограммируемая система впрыска топлива	U.S.Соединенный Штаты Америки
Cyl.Цилиндр	HzГц Hertz - герц	Pkg.Комплект	U.S.C.G.Принятый Службой береговой охраны США
D. PanГлубокий поддон	I. AirВоздух внутри системы	Pltd.Гофрированный, плиссированный	VВольт
Dbi.Двойной	I. Gskt.Встроенная прокладка	PowBrakesТормоза с усилителем	VapDiv.Устройство отвода паров
DCПостоянный ток	I.D.Внутренний диаметр	PowDr.Силовой привод	VINИдентификационный номер автомобиля
DDAКомпания "Detroit Diesel Allison"	IH, IHCКомпании "International Harvester" и "International Navistar"	PowShiftПереключение (передач) при помощи усилителя	VVСмесительная камера с переменным давлением
DIНепосредственный впрыск	In.Дюйм(ы)	PowSteer.Гидроусилитель рулевого управления	VVTРегулирование фаз газораспределения
Div.Отделение	Inc.Инкорпорейтид (составляющая названий корпораций)	Pri.Основной	VWКомпания "Volkswagen"
DOHCДвойной верхний распределительный вал	Incl.Включенный в комплект	PRWDСиловой привод на задние колеса	w/С (предлог)
Don.Компания "Donaldson"	Ind.Промышленный	PSВстроенная прокладка стойки	w/o.Без
ea.Каждый	InfoИнформация	PSIDФунтов на квадратный дюйм	W.B.Колесная база
EFIЭлектронный впрыск топлива	Int.Международный	PSRТребуется прокладка стойки	XHBPПерепускной клапан максимального сверхвысокого давления (50 и более фунт-сил на кв. дюйм)
EGRСистема повторного сжигания отработанных газов	ISOНаправление потока "изнутри наружу"	Pt.Пинта	Yd.Ярд(ы)
	IVTВариатор	PTOОтбор мощности	
	J.C.W.John Cooper Works	PZEVАвтомобиль с частично нулевыми выбросами	
	JDКомпания "John Deere"	QR/SRДиапазон четырехскоростной передачи или синхронизатора	
	JICОбщая конференция представителей промышленности	Qt.Кварта	
	Jr.Младший		

ABREVIATURAS USADAS EN CUALQUIER PARTE DE NUESTROS CATALOGOS

2WD.....Tracción sencilla a 2 ruedas
4WD.....Tracción doble a 4 ruedas

A. Gskt......Empaque(s) adjunto(s)
ABS...Sistema de frenos antibloqueo
AD.....Válvula anti-retorno
ADP.....Tubo anti-retorno
AirCond......Climatizado
o acondicionador de aire
Alum......Aluminio
AMC.....American Motors
Amp.....Amperio
App.....Aprobado
Approx......Aproximadamente
Arr......Arreglo, disposición
A.T......Transmisión Automotriz
ATAAC.....Postrefrigeración de
aire a aire
Attach......Accesorio
AutoTrans....Transmisión automática
Aux......Auxiliar
AWD.....Tracción de cuatro ruedas

Bbl......Barril, tambor
BP...Válvula de desviación (8-10 PSID)
B-P.....Desviación
BPS.....Tamiz de desvío
BSP.....Rosca de tubería
británica estándar
BSP-PL.....Rosca paralela de
tubería británica estándar
BTA PLUS.....Aditivo de tratamiento
equilibrado Plus
BTE.....Tratamiento balanceado para
anticongelante de etileno glicol
BTU.....Unidad térmica británica

C.....Celsius, centígrado
Calif......California
Carb......Carburador, carburado
Cat......Caterpillar
cc.....Centímetros cúbicos
CCLS.....Detección de carga en
posición de cierre
CES.....Sistema de escape cerrado
CFI...Inyección central de combustible
CFM.....Pie cúbico por minuto
CID...Cilindrada en pulgada cuadradas
CLN&R.....Limpie y reutilice
el filtro instalado
Co.....Compañía
COE...Cabina montada arriba del motor
Comp.....Compresor
Cont'd......Continua
Corp......S.A.
CPI...Inyección por Puerto Central
CSC.....Limpiador del sistema
de refrigeración
Cu......Cúbico
Cyl......Cilindro

D. Pan.....Colector profundo
Dbl......Doble
DC.....Corriente directa
DDA.....Detroit Diesel Allison
DI.....Inj. Directa
Div......División
DOHC...Árbol de levas doble en la culata
Don......Donaldson

ea......Cada uno
EFI...Inyección electrónica de combustible
EGR...Recirculación de gas de escape
EHSS.....Cambio de sentido de
desplazamiento electrohidráulico
Ele......Cartucho de repuesto

Elec......Eléctrico
E.M.D......División electromotriz
Eng(s)......Motor(es)
Equip......Equipo
Etc......Etcétera
EU1.....Inyector de unidad electrónica
Exc......Excepto
ExHiPres......Muy alta presión
ExpHsg......Cárter abierto
ExpTank.....Tanque de expansión
Ext......Extendido

F.....Fahrenheit
F. Drive...Tracción de transmisión final
F. Fuel.....Filtro final (último)
F. Gskt......Empaque(s) surtido(s)
FECV...Válvula de no retorno al frente
F-F.....Flujo de combustible
FFV...Vehículo de combustible flexible
FI.....Inyección de combustible
FidC/O.....Conversión en el campo
FidInst......Instalación en el campo
FP.....Puerto de llenado
FRM.....Medio ignifugo
Ft......Pie
FWD.....Tracción delantera
FWS...Separador de combustible/agua

G.....Empaque
Gal......Galón
GM, GMC...General Motors Corporation
gph.....Galones por hora
gpm.....Galones por minuto
Gskt......Empaque(s)
GVW.....Peso Bruto Vehicular

H.....Número de cárter (Nuestro
repuesto es sólo el cartucho)
HBP.....Válvula de desviación
de alta presión (18-25 PSID)
HEUI.....Inyector de unidad
hidráulica-electrónica
Hi.....Alto
HiPerf......Alto rendimiento
HiPres......Alta presión
HLT.....Transmisión alta-baja
HO.....Alta capacidad
HP.....Caballaje
Hsg......Cárter del cigüeñal
HvyDty......Servicio pesado
Hyd......Hidráulico
Hz.....Hertzio

I. Air.....Aire interior
(forma tapón de seguridad)
I. Gskt......Empaque(s) integral(es)
I.D......Diámetro interior
IH, IHC.....International Harvester,
International Navistar
In.....Pulgada
Inc......Incorporado
Incl......Incluido
Ind......Industrial
Info.....Información
Int......Internacional
ISO.....Dirección de flujo
de adentro hacia afuera
IVT.....Transmisión variable sin fin

J.C.W......John Cooper Works
JD.....John Deere
JIC.....Joint Industrial Conference
Jr......Junior

KHD.....Klockner-Humboldt-Deutz
Kw.....Kilovatios

L.....Litros
LBP.....Válvula de desviación
de baja presión (2-7 PSID)
Lb(s)......Libra(s)
LGP.....Presión baja del terreno
L.H......Lado izquierdo
LoPres......Presión Baja
LPG.....Gas de petróleo licuado
LPH.....Litros por hora
Ltd......Limitado

M-F.....Massey Ferguson
MBP.....Válvula de desviación de
presión intermedia (11-17 PSID)
Mfg......Producción
MFI.....Inyección de combustible
de lumbreras múltiples
Mfr......Fabricante
MichFIPow......Michigan Fluid Power
Min......Cantidad mínima a pedir
mm.....Milímetro
M-M.....Minneapolis-Moline
MO.....Orificio de medición
MPI.....Inyección de combustible
en puntos múltiples
M.T......Transmisión automática
Mtd......Montado
Mtr......Motor

NPSF...Tubería nacional recta angosta
NPT...National Pipe Thread (Rosca
nacional para tubería EE.UU.)
N/R.....No se requiere
N/S.....No se puede reparar

O. Air.....Aire exterior
O. Gskt......Empaque(s) opcional(es)
OBS.....Obsoleto
O.D......Diámetro exterior
OE.....Equipo original
OEM...Fabricante de equipo original
OES.....Sistema de escape abierto
Off-Hwy.....Todo terreno
OHC.....Árbol de levas a la cabeza
OHV.....Válvulas a la cabeza
Olds.....Oldsmobile
Opt......Opcional
oz......Onza

P. Cab.....Cabina a presión
P. Fuel.....Combustible primario
PCV.....Ventilación positiva
de cárter del cigüeñal
PEEC.....Control de motor
electrónico programable
PFI.....Inyección de
Combustible Programada
Pkg......Paquete promocional
Pltd......Plegado
PowBrakes.....Frenos de potencia
PowDr......Unidad impulsora
PowrQuad.....Power Quad
PowShift.....Velocidades hidráulicas
PowSteer......Dirección hidráulica
Pri......Primario
PRWD...Tracción Trasera de Potencia
PS...Empaque integral de sello de poste
PSID.....Libras por pulgada cuadrada
PSR.....Se requiere sello de poste
Pt......Pinta
PTO.....Toma de fuerza
PZEV.....Vehículo de cero
emisiones parciales

QR/SR.....Transmisión Quad
Range o Synchro Range

Qt.....Un cuarto
Qty......La cantidad

RC.....Tubo central reforzado
Recirc......Recirculación
Res......Depósito
RetLine.....Línea de retorno
R.H......Lado derecho
ROPS.....Sistema de protección
contra vuelcos
Rpl......Reemplazado, reemplazo
rpm.....Revoluciones por minuto
R.R......Ferrocarril
RWD.....Tracción trasera

S. Eng......Motor de arranque
S. Fuel.....Combustible secundario
S. Pan.....Un carter llano
SCR...Reducción catalítica selectiva
Sec......Secundario
SFI.....Inyección secuencial
de combustible
Sgl......Sencillo
SHBP.....Válvula de desviación de
super alta presión (30-45 PSID)
SHO.....Rendimiento superalto
SintBronze.....Bronce sinterizado
S/N.....Número(s) de serie
SOHC.....Árbol de levas único
sobre la culata

SP.....Puerto del sensor
Spd......La velocidad
Spec(s)......Especificación(es)
SPI...Inyección Secuencial por Puertos
Sr......Senior
SSS.....Cambio de sentido de
desplazamiento sincronizado
Std......Estándar
Steer......Dirección
Sub.....Sustituto
SuctLine.....Línea de succión

TBA.....A anunciarse
TBI.....Inyección por
el Cuerpo del Estrangulador
Temp......Temperatura
Thd......Rosca
THM.....Turbo-hydrumatic
TorqConv......Convertidor de torsión
TPI...Inyección a Punto por Puertos
Trans......Transmisión
Turbo.....Turboalimentado

UK.....Reino Unido
UL, U.L......Registrado por
Underwriters Laboratories
UNF...Universal National Fine (Rosca
fina nacional universal-EE.UU.)
U.S......Estados Unidos
U.S.C.G......Aceptado por los
Guardacostas de los EE.UU.

V.....Voltio
VapDiv......Desviador de vapores
VIN.....Número de identificación
de vehículo
VV.....Venturi variable
VW.....Volkswagen

w/.....Con
w/o.....Sin
W.B......La distancia entre ejes

XHBP.....Válvula de desviación de
extra alta presión (50+ PSID)
Yd......Yarda(s)

PREFIXES AND SUFFIXES

PREFIXES

AB	Air Housing Mounting Band	H	Pall-Type Hydraulic Element
AC	Air Housing Accessory - Air Inlet Hoods or Clamps	HH	Hose
AD	Air Housing Dust Bowl, Air Filter Adapter	HSG	Air Filter Housing
AE	Air Housing Elbow	LL	Long Life Air Filter Element
AFG	Air Filter Restriction Gauge	OAS	Oil/Air Separator
AH	Air Housing Hump Hose	OB	Lube or Hydraulic Filter Base
AR	Air Housing O-Ring	OP	Plug
AS	Air Housing Sleeve, Stack Cap	OS	Electrical Indicator
AV	Air Housing Dust Ejector Valve	OTK	Oil Test Kit
AW	Air Housing Wing or Metric Nut	OV	Visual Indicator
B	Spin-on or Bag-Type Filter *	P	Paper Lube or Hydraulic Element
BA	Bag Air or Air Dryer	PA	Paper Air Element
BC	Centrifugal Element	PF	Paper Fuel Element
BD	Dual-Flow Lube Spin-on	PG	Pressure Gauge
BF	Spin-on, Can-Type or In-Line Fuel Filter	PKG	Package, Premium Item
BK	Baldwin Kit	PT	Paper Lube or Hydraulic Element
BT	Spin-on Lube or Hydraulic/Transmission Filter	PV	Paper and Vac-Cel Element *
BW	Coolant Spin-on with Chemicals	RS	Radial Seal Air Filter
C	Cotton Lube Element	S, SA, SF	Special Material *
CA	Channel Flow® Air Filter	T	Cotton Lube Element *
CFB	Coolant Filter Base	TA	Acrylic and Other Synthetic Fibers for Most Fluids; Medium Flow; 5 or 10 Micron Retention (Peco Prefix AF)
CS	Chemical Supplement	TB	Blend of Cotton and Sisal for Non-Acid Fluids; Medium to High Flow; 25 to 40 Micron Retention (Peco Prefix FTE)
CSC	Coolant System Cleaner	TC	All Cotton for Non-Acid Fluids; Low Flow Rates; 2, 5, or 10 Micron Retention (Peco Prefix FT)
CTK	Coolant Test Kit	V	Vac-Cel (Cotton) Lube Element *
CV	Crankcase Ventilation Breather	VG	Vacuum Gauge
CW	Coolant Sock-Type Element with Chemicals	VT	Vac-Cel (Cotton) Lube Element *
ES	End Seal		
F	Cotton Fuel Element		
FB	Fuel Filter Base		
FD	Fuel Filter Adapter		
G	Gasket		

SUFFIXES

Multiple letter suffixes may need to be read as single letters. Suffixes often indicate the maker of the filter housing in which the element fits. When the suffix is not used for this purpose, it most often indicates the following:

-1	Specification Change	-FN	Air Filter with Fins
-2	Double Length or Air Element with 2 Inch Pleats	-FP	Contains Fill Port
(2), (3), (4)	Number of Elements in a Kit	-H	Hydraulic Element
-3, -5, -10, -25, -30	Nominal Micron Retention	-HD	Heavy-Duty or Hydraulic
-A	Closed End, Conversion Kit, Aluminum, Version # *	-HPG	High Performance Glass Media
-AF	Normally on Air Filters	-K	Kit, Includes Reusable Parts, Fittings *
-AL	Can be Used with Fluids Containing Alcohol	-M	Magnesium, Mason Jar Screw Neck *
-B	By-Pass Lube, Boxed, Version # *	-MPG	Maximum Performance Glass Media
-BSP	British Standard Pipe	-O	Open End *
-CPE	Cotton Sock for Use with Non-Acid Fluids Flowing at Moderate Temperatures	-OPE	Orlon Sock for Use with Most Fluids; Particularly Recommended for High Heat or Acid-Content Fluids
-CS	Water Absorbent Media	-OW	Orlon Wrap
-D	Drain, Direct Mount *	-RV	Roll-Over Valve
-DL	Double Length	-S	Specification Change on Liquid Filters; Smaller, Solid Lid on Air Filters *
-DM	Drain - Marine Applications	-SP	With Sensor Port
-E	Economy or Fleet Pack *	-SPS	With Reusable Sensor Port
-F	Wound Cotton or Felt Media	-SS	Filter for Severe Service
-FF	Full-Flow Lube Element	-T	Sisal Sock for High Flow Applications *
		-V	Viton O-Ring
		-W	With Wrap, Winter - Cold Weather Applications *
		-WO	Without - See Specifications
		-WPC	With Pre-Cleaner
		XP	Extreme Performance

* See Specific Number in Product Guide for Details and Exceptions.

الحروف البادئة واللاحقة

		الحروف البادئة	
G	حشوة (لمنع التسرب)	AB	طوق تحميل مبيّت الهواء
H	عنصر هيدرولي من نوع Paul-Type	AC	مستلزمات مبيّت الهواء - أغطية أو قاطمات مدخل الهواء
HH	خرطوم	AD	مهايئ مرشح الهواء
HSG	مبيّت مرشح الهواء	AE	كوع مبيّت الهواء
LL	عنصر مرشح هواء طويل العمر	AFG	مقياس تقييد مرشح الهواء
OAS	عازل الزيت/الهواء	AH	خرطوم بحدبة لمبيّت الهواء
OB	قاعدة مرشح الزيت أو مرشح النظام الهيدرولي	AR	حلقة سد مستديرة لمبيّت الهواء
OP	توصيل	AS	أغطية علوية وسفلية لجلبة لمبيّت الهواء
OS	المؤشرات الكهربائية	AV	صمام طرد التراب لمبيّت الهواء
OTK	عدة اختبار الزيت	AW	صامولة منجنحة أو مترية لمبيّت الهواء
OV	المؤشرات المرئية	B	مرشح لف أو مرشح جراحي *
P	عنصر ورقي لمرشح نظام الترليق أو النظام الهيدرولي	BA	جراب الهواء
PA	عنصر ورقي لترشيح الهواء	BC	جزء الطرد المركزي
PF	عنصر ورقي لترشيح الوقود	BD	وسيلة التزيت بالسريان الثنائي والتركيّب باللف
PG	مقياس الضغط	BF	مرشح الزيت بتركيّب اللف، من نوع العلبه أو نوع التحادي
PKG	عبوة، منتج ممتاز	BK	عُدّة بولدين Baldwin Kit
PT	عنصر ورقي لمرشح نظام الترليق أو النظام الهيدرولي	BT	فلتر بتركيّب اللف لنظام الترليق أو لمجموعة النقل الهيدرولي
PV	عنصر من الورق والخلايا المفرغة *	BW	وسيلة تبريد بتركيّب اللف مع المواد الكيماوية
RS	مرشح هواء ذو منع تسرب قطري	C	عنصر ترليق قطن
S, SA, SF	مواد خاصة *	CA	مرشح هواء Channel Flow®
T	عنصر ترليق قطن *	CFB	قاعدة مرشح التبريد
TA	أكريليك وألياف اصطناعية أخرى لأكثر أنواع السوائل، تدفق متوسط، مقياس الاحتفاظ ٥ أو ١٩ ميكرون (بادئ بيكو AF)	CS	مضافات كيماوية
TB	خليط من القطن والسيزال للسوائل غير الحامضية، تدفق متوسط إلى عالي، مقياس الاحتفاظ ٢٥ إلى ٤٠ ميكرون (بادئ بيكو FTE)	CSC	منظف نظام التبريد
TC	قطن خالص للسوائل غير الحامضية، تدفق منخفض، مقياس الاحتفاظ ٢ أو ٥ أو ١٠ ميكرون (بادئ بيكو FT)	CTK	عدة اختبار التبريد
V	عنصر ترليق بخلايا مفرغة (قطن) *	CV	فتحة التهوية الخاصة بعلبة المرافق
VG	مقياس التفريخ	CW	عنصر مرشح التبريد من نوع الجورب مع المواد الكيماوية
VT	عنصر ترليق بخلايا مفرغة (قطن) *	ES	مانع للتسرب عند الطرف
		F	عنصر من القطن ترشيح الوقود
		FB	قاعدة مرشح الوقود
		FD	مهايئ مرشح الوقود

		اللواحق	
-FP	يحتوي على مدخل التعبئة		قد يتطلب الأمر في بعض الأحيان قراءة اللواحق المتعددة الحروف كحرف واحد.
-H	عنصر هيدرولي	-HD	تدلل اللواحق في كثير من الأحيان على مُنتج مبيّت المرشح الذي يدخل فيه عنصر الترشيح.
-HPG	تحميل ثقيل أو هيدرولي		أما إن لم تكن اللاحقة تستخدم لهذا الغرض، فيمينا يلي ماذا تدل عليه غالباً:
-K	وسيط زجاجي ذو أداء عالي	1-	تغيير في المواصفات
-M	عُدّة، تشمل أجزاء قابلة لإعادة الاستخدام، توصيلات *	2-	طول مضاعف أو عنصر ترشح هواء بطيات فئة ٢ بوصة
-MPG	مغنسيوم، مرطبان جيسون بالرقبة الملولة *	(2), (3), (4)	عدد عناصر الترشيح في العُدّة
-O	وسيط زجاجي ذو أداء عالي	3-5, -10, -25, -30	المقياس المسمى للاحتفاظ بوحدات الميكرون
-OPE	نهاية مفتوحة *	-A	طرف مغلق أو عدة تحويل أو ألومنيوم أو نسخة رقم *
	جورب من الأورلون للاستخدام مع أكثر السوائل، يفضل خاصة في حالة السخونة	-AF	يظهر عادة على مرشحات الهواء
	العالية أو السوائل التي تحتوي على حامض.	-AL	يمكن استخدامه مع سوائل تحتوي على الكحول
-OW	لثيف من الأورلون	-B	تجاوزي لنظام الترليق، في إطار، نسخة رقم *
-RV	صمام انقلاب	-BSP	الأنايب القياسية البريطانية
-S	تغيير مواصفات مرشحات السوائل، أصغر، غطاء مصمت لمرشحات الهواء *	-CPE	جورب قطن (عنصر ترشيح) للاستخدام مع السوائل غير الحامضية المتدفقة في درجات حرارة متوسطة
-SP	مع المدخل الاستشعاري	-CS	وسائط ماصة للماء
-SPS	مع مدخل استشعاري قابل لإعادة الاستخدام	-D	تصفية، تحميل مباشر *
-SS	مرشح للخدمة الشاقة	-DL	طول مزدوج
-T	جورب من السيزال لاستخدامات التدفق العالي *	-DM	تطبيقات الصرف - التطبيقات البحرية
-V	حلقة سد مستديرة من نوع قيتون.	-E	عبوة اقتصادية أو عبوة أسطول *
-W	مع الغلاف، استخدامات الشتاء و الطقس البارد *	-F	وسط من قطن ملفوف أو البلاد
-WO	بدون - أنظر المواصفات	-FF	عنصر لنظام التزيت كالم التدفق
-WPC	مع مادة التنظيف الأولي	-FN	مرشح هواء بزعانف
XP	الأداء الأمثل		

* انظر الرقم المعين في دليل المنتجات للحصول على التفاصيل والاستثناءات

前缀和后缀

前缀

AB	空气滤清器外壳安装环
AC	空气滤清器外壳附件-空气进口罩或夹具
AD	空气滤清器接头
AE	空气滤清器外壳弯管
AFG	空气滤清器限流表
AH	空气滤清器外壳驼峰软管
AK	含空气滤清器接头和内空气滤芯的工具包
AR	空气滤清器 O型环
AS	空气滤清器外壳护套, 叠盖
AV	空气滤清器外壳 去尘器阀e
AW	空气滤清器外壳翼形螺母或公制螺母
B	旋装式或袋式滤清器*
BA	袋式空气滤清器
BC	离心滤芯
BD	双向流润滑油旋装式
BF	旋装式, 罐式或直列式燃油滤清器
BK	Baldwin 工具包
BT	旋装式润滑油或液压/变速滤清器
BW	冷却剂旋装式滤清器 (带化学品)
C	棉质润滑油滤芯
CA	Channel Flow® 空气滤清器
CFB	冷却剂过滤器底座
CS	化学补充剂
CSC	冷却剂系统清洁剂
CTK	冷却剂测试包
CW	冷却剂袜式滤芯 (带化学品)
ES	端密封
F	棉质燃油滤芯

FB	燃油滤清器底座
G	垫圈
H	罩式液压滤芯
HH	软管
HSG	空气滤清器外壳
LL	长寿命空气滤清器滤芯
OB	润滑油或液压滤清器底座
OTK	油测试包
P	纸质润滑油或液压滤芯
PA	纸质空气滤芯
PF	纸质燃油滤芯
PG	压力表
PKG	套装, 优质品
PT	纸质润滑油或液压滤芯
PV	纸质及 Vac-Cel 滤芯*
RS	径向密封空气滤清器
S, SA, SF	特殊材料 *
T	棉质润滑油滤芯*
TA	用于大多数丙烯酸及其它合成纤维; 5 或 10微米积垢 (Peco Prefix AF)
TB	用于非酸性液体的棉与剑麻混合物; 25或40 微米积垢 (Peco Prefix FTE)
TC	用于非酸性液体的全棉, 低流量; 2, 5, 或10微米积垢(Peco Prefix FT)
V	Vac-Cel (棉质) 润滑油滤芯 *
VG	真空表
VT	Vac-Cel (棉质) 润滑油滤芯 *

后缀

多字母组成的后缀可能需要读为单一字母。后缀往往表示滤清器外壳的制造厂商。如果不是这种情况, 则大多数表示以下意义:

-1	规格改变
-2	双倍长度或有2吋摺边的滤芯
(2), (3), (4)	工具包中的滤芯数
-3, -5, -10, -25, -30	标定微米积垢
-A	封口, 转换包, 铝质, 型号*
-AF	一般用于空气滤清器
-AL	可用于含酒精的液体
-B	旁通润滑油, 盒装, 型号*
-CPE	用于中等温度下流动非酸性液体的棉质袜式滤芯
-CS	吸水介质
-D	排放, 直接安装*
-DL	双倍长度
-E	经济型或车队包装
-F	织棉或毛毡介质
-FF	全流式润滑油滤芯
-FN	带肋片的空气滤清器
-FP	带加油端口
-H	液压滤芯
-HD	重型或液压
-HPG	高性能玻璃介质
-K	工具包, 包括可重新使用的零配件和紧固件 *
-M	镁, Mason Jar 螺旋颈 *
-MPG	最高性能玻璃介质
-O	开口 *
-OPE	用于大多数液体的奥纶袜式滤芯; 尤其推荐用于搞热或含酸的液体
-OW	奥纶匝环
-RV	翻车安全阀
-S	液体滤清器规格变化; 空气滤清器上较小的实心盖子*
-SP	带传感器出口
-SS	严酷服务条件下使用的滤清器
-SPS	带可重新使用的传感器端口
-T	高流量应用的剑麻袜式滤芯 *
-V	Viton O型环
-W	带匝环, 冬季 - 寒冷天气应用 *
-WO	不带 - 参见规格
-WPC	带预清洁剂
XP	超级性能

* 详情及例外情况请参阅产品指导中的特别编号。

PREFIXES ET SUFFIXES

PREFIXES

AB	Bande de montage de boîtier d'air	H	Cartouche hydraulique
AC	Accessoire de boîtier d'air - capots ou colliers d'entrée d'air	HH	Flexible
AD	Adaptateur de filtre à air	HSG	Boîtier de filtre à air
AE	Coude de boîtier d'air	LL	Cartouche de filtre à air longue durée
AFG	Indicateur de colmatage de filtre à air	OAS	Séparateur huile / air
AH	Flexible de bosse de boîtier d'air	OB	Base de filtre à huile de lubrification ou hydraulique
AR	Joint torique de boîtier d'air	OP	Obturbateur
AS	Manchon de boîtier d'air, capuchon cheminée	OS	Indicateur électrique
AV	Valve d'éjection de poussière du boîtier d'air	OTK	Nécessaire de contrôle d'huile
AW	Ecrou papillon ou métrique du boîtier d'air	OV	Indicateur visuel
B	Filtre de type vissable ou en ligne *	P	Cartouche en papier pour filtre à huile de lubrification ou hydraulique
BA	Élément sac ou sècheur d'air	PA	Cartouche en papier pour filtre à air
BC	Cartouche centrifuge	PF	Cartouche en papier pour filtre à carburant
BD	Lubrification, flux double, vissable	PG	Manomètre
BF	Filtre à carburant vissable, type bidon ou sur conduite	PKG	Paquet, article de qualité supérieure
BK	Jeu Baldwin	PT	Cartouche en papier pour filtre à huile de lubrification ou hydraulique
BT	Filtre à huile de lubrification ou hydraulique/de transmission vissable	PV	Cartouche Papier et Vac-Cel *
BW	Liquide de refroidissement avec produits chimiques, vissable	RS	Filtre à air à joint radial
C	Cartouche coton pour lubrification	S, SA, SF	Matériau spécial *
CA	Filtre à air Channel Flow®	T	Cartouche coton pour lubrification *
CFB	Base de filtre à liquide de refroidissement	TA	Fibres acryliques et autres fibres synthétiques pour la plupart des fluides; flux moyen; rétention 5 ou 10 microns (Préfixe peco AT)
CS	Supplément chimique	TB	Mélange de coton et sisal pour fluides non acides; flux moyen à élevé; rétention 25 à 40 microns (Préfixe peco FTE)
CSC	Produit de nettoyage de circuit de refroidissement	TC	Tout coton pour fluides non acides; débits faibles; rétention 2, 5 ou 10 microns (Préfixe peco TT)
CTK	Jeu de test de liquide de refroidissement	V	Cartouche pour lubrification Vac-Cel (coton) *
CV	Reniflard de carter	VG	Déprimomètre
CW	Élément de type chaussette pour liquide de refroidissement avec produits chimiques	VT	Cartouche pour lubrification Vac-Cel (coton) *
ES	Joint d'extrémité		
F	Cartouche en coton pour carburant		
FB	Base de filtre à carburant		
FD	Adaptateur pour filtre à carburant		
G	Joint		

SUFFIXES

Les suffixes à lettres multiples doivent parfois être lus comme lettres individuelles. Les suffixes indiquent souvent le fabricant du boîtier du filtre dans lequel s'ajuste la cartouche. Lorsque le suffixe n'est pas utilisé dans ce but, il indique le plus souvent ce qui suit:

-1	Changement de spécification	-FN	Filtre à air avec ailettes
-2	Double longueur ou cartouche air avec plis de 2 pouces (5 cm)	-FP	Contient orifice de remplissage
(2), (3), (4)	Nombre d'éléments dans un nécessaire	-H	Cartouche hydraulique
-3, -5, -10, -25, -30	Rétention nominale en microns	-HD	Usage intensif ou hydraulique
-A	Version extrémité fermée, nécessaire de conversion, aluminium *	-HPG	En verre haute performance
-AF	Normalement sur filtres à air	-K	Nécessaire, comprend pièces réutilisables, garnitures *
-AL	Peut être utilisé avec des fluides contenant de l'alcool	-M	Tubulure fileté, magnésium, récipient maçon *
-B	Version en boîte, dérivation, lubrification *	-MPG	En verre performance maximum
-BSP	British Standard Pipe	-O	Extrémité ouverte *
-CPE	Chaussette coton pour utiliser avec les fluides non acides s'écoulant à températures modérées	-OPE	Chaussette Orlon pour utiliser avec la plupart des fluides; particulièrement recommandée pour la chaleur élevée ou les fluides acides
-CS	Milieu averse d'eau	-OW	Enveloppe Orlon
-D	Montage direct, vidange *	-RV	Vanne de reuversement
-DL	Double longueur	-S	Changement de spécification sur filtres à liquide; Couvercle plein, plus petit sur filtres à air *
-DM	Scarico - Applicazioni marine	-SP	Avec orifice de capteur
-E	Paquet économie ou flotte *	-SPS	Avec orifice de capteur réutilisable
-F	En coton enroulé ou feutre	-SS	Filtre SS pour les utilisations intensives
-FF	Cartouche pour lubrification à passage intégral	-T	Chaussette sisal pour applications de bit élevé *
		-V	Joint torique en Viton
		-W	Avec enveloppe, Hiver - Applications pour temps froid *
		-WO	Sans - Voir les spécifications
		-WPC	Avec préfiltre
		XP	Performances extrêmes

* Voir le numéro spécifique dans le Guide des Produits pour les détails et exceptions.

PRÄFIXE UND SUFFIXE

PRÄFIXE (VORSILBEN)

AB	Luftgehäuse Halteklammer
AC	Luftgehäuse Zubehör - Ansaugkappe oder Klammern
AD	Luftfilteradapter
AE	Luftgehäuse Kniestück
AFG	Luftfilter Drosselungsanzeige
AH	Luftgehäuse Buckelverbindungsstück
AR	Luftgehäuse Dichtungsring
AS	Luftgehäuse Verbindungsstück, Kappe
AV	Luftgehäuse Staubausstoßventil
AW	Luftgehäuse Flügelmutter
B	Dreh- oder Beutel-Filter *
BA	Taschenluftfilter oder Lufttrockner
BC	Zentrifugen Einsatz
BD	Öl doppelter Durchfluß Drehfilter
BF	Brennstoff Dreh-, Topf-, oder Durchfluß-Filter
BK	Baldwin Satz
BT	Drehfilter für Öl oder Hydraulik/Getriebe
BW	Kühlung, Dreh mit Chemikalien
C	Öl Baumwolle Einsatz
CA	Channel Flow®-Luftfilter
CFB	Kühlungsfiltergehäuse
CS	Chemikalien Ergänzungssatz
CSC	Kühlungssystemreiniger
CTK	Kühlungsprüfungssatz
CV	Kurbelgehäuseentlüftung
CW	Kühlungs Einsatz, Sockeu-typ, mit Chemikalien
ES	Abschlußdichtung
F	Treibstoff Baumwolle Einsatz
FB	Ölfiltergehäuse
FD	Kraftstofffilter-Adapter
G	Dichtung
H	Hydraulik Pall-typ Einsatz

HH	Schlauch
HSG	Luftfiltergehäuse
LL	Langlebiger Luftfilter Einsatz
OAS	Öl-Luft-Abscheider
OB	Öl- oder Hydraulikfiltergehäuse
OP	Verschlusstopfen
OS	Elektrische Anzeige
OTK	Öltestsatz
OV	Visuelle Anzeige
P	Öl- oder Hydraulik Papier Einsatz
PA	Luftfilter Papier Einsatz
PF	Brennstoff Papier Einsatz
PG	Druckanzeigergerät
PKG	Packung, gehobenes Modell
PT	Öl- oder Hydraulik Papier Einsatz
PV	Papier und Vac-Cel *
RS	Kreisartige Dichtung Luftfilter
S, SA, SF	Sondermaterial *
T	Öl Baumwolle Einsatz *
TA	Acrylik und andere synthetischen Faserstoffe für die meisten Flüssigkeiten; mittlerer Durchfluß 5 oder 10 Mikron Auffang (Peco Vorsatz AF)
TB	Mischung von Baumwolle und Sisal for nicht-sauere Flüssigkeiten; mittlerer bis hoher Durchfluß; 25 bis 40 Mikron Auffang (Peco Vorsatz FTE)
TC	Reine Baumwolle für nicht-sauere Flüssigkeiten; kleine Durchflußgeschwindigkeiten; 2, 5 oder 10 Mikron Auffang (Peco Vorsatz FT)
V	Öl Vac Cel (Baumwolle) Einsatz *
VG	Manometer
VT	Öl Vac Cel (Baumwolle) Einsatz *

SUFFIXE (NACHSILBEN)

Suffixe mit mehreren Buchstaben dürfen unter Umständen nur als ein einzelner Buchstabe gelesen werden. Suffixe geben oft den Hersteller des Filtergehäuses an in welches das Filter paßt. Falls der Zusatz nicht zu diesem Zweck gebraucht ist, dann bedeutet er meist wie folgt:

-1	Änderung der Spezifikationen
-2	Doppelte Länge oder Luft Einsatz mit 2-inch Falten
(2), (3), (4)	Anzahl der Einsätze in einem Satz
-3, -5, -10, -25, -30	Nominaler Auffang in Mikron
-A	Abschließendes Ende, Konversionssatz, Aluminium, Ausführung *
-AF	Normalerweise bei Luftfiltern
-AL	Kann mit alkoholischen Flüssigkeiten verwendet werden
-B	Öl By-Pass, Schachtel, Ausführung *
-BSP	British Standard Pipe (Gewindetyp)
-CPE	Baumwolle Socken-typ zum Gebrauch für nicht-sauere Flüssigkeiten bei mittleren Temperaturen
-CS	Wasseraufnahmefähiger Inhalt
-D	Abfluß, direkter Anbau *
-DL	Doppelte Länge
-DM	Ablass – Wasserfahrzeuge
-E	Spar-oder Mengenpackung *
-F	Gespulte Baumwolle oder Filzmaterial
-FF	Öl Hoher Durchfluß Einsatz

-FN	Luftfilter mit Finnen
-FP	Einschließlich Einfüllstutzen
-H	Hydraulik Einsatz
-HD	Schwere Belastung oder Hydraulik
-HPG	Glasinhalt für hohe Ansprüche
-K	Satz, einschließlich wiederverwendbarer Teile, Verbindungsstücke *
-M	Magnesium, Mason-Jar Schraubgewinde *
-MPG	Glasinhalt für höchste Ansprüche
-O	Offenes Ende *
-OPE	Orlon Socken-typ für die meisten Flüssigkeiten; besonders empfohlen bei hoher Hitze oder sauren Flüssigkeiten
-OW	Orlon Wickel
-RV	Roll-over Ventil
-S	Änderung der Spezifikationen für Filter für Flüssigkeiten; kleinerer harter Deckel für Luftfilter *
-SP	mit Sensoröffnung
-SPS	Mit wiederverwendbarer Sensoröffnung
-SS	SS-Filter für Schwerstbetrieb
-T	Sisalsocken für Anwendungen mit hohem Durchfluß *
-V	Viton Dichtungsring
-W	Mit Umschlag, Winter Anwendungen bei niedrigen Temperaturen *
-WO	Ohne, bitte Spezifikationen beachten
-WPC	Mit Vorreiniger
XP	Höchstleistungsfilter

* Beachten Sie die Einzelheiten und Ausnahmen in der, Produktaufzeichnung.

PREFISSI E SUFFISSI

PREFISSI

AB	Fascetta di montaggio alloggiamento aria
AC	Accessorio alloggiamento aria – Cappucci o morsetti entrata aria
AD	Adattatore filtro aria
AE	Gomito alloggiamento aria
AFG	Indicatore di restrizione filtro aria
AH	Tubo flessibile alloggiamento aria
AR	O-Ring alloggiamento aria
AS	Manicotto alloggiamento aria, cappuccio pila
AV	Valvola estrattore polvere alloggiamento aria
AW	Ala alloggiamento aria oppure dado metrico
B	Filtro spin-on oppure filtro a sacco *
BA	Sacco aria
BC	Elemento centrifugo
BD	Filtro spin-on lubrificante a doppio flusso
BF	Filtro spin-on, filtro carburante a barattolo o in linea
BK	Kit Baldwin
BT	Filtro spin-on lubrificante oppure filtro idraulico/di trasmissione
BW	Filtro spin-on refrigerante con sostanze chimiche
C	Elemento di cotone lubrificante
CA	Filtro dell'aria Channel Flow®
CFB	Base filtro refrigerante
CS	Supplemento chimico
CSC	Depuratore sistema refrigerante
CTK	Kit di prova refrigerante
CV	Crankcase Ventilation Breather
CW	Elemento a sacco refrigerante con sostanze chimiche
ES	Guarnizione finale
F	Elemento di cotone carburante
FB	Base filtro carburante
FD	Fuel Filter Adapter

G	Guarnizione
H	Elemento idraulico di tipo Pall
HH	Tubo flessibile
HSG	Alloggiamento filtro aria
LL	Elemento filtro aria a lunga durata
OAS	Oil/Air Separator
OB	Base filtro idraulico o lubrificante
OP	Plug
OS	Electrical Indicator
OTK	Kit di prova olio
OV	Visual Indicator
P	Elemento di carta lubrificante o idraulico
PA	Elemento di carta aria
PF	Elemento di carta carburante
PG	Manometro
PKG	Confezione, articolo di qualità superiore
PT	Elemento di carta lubrificante o idraulico
PV	Elemento di carta e Vac-cel *
RS	Filtro aria guarnizione radiale
S, SA, SF	Materiale speciale *
T	Elemento di cotone lubrificante *
TA	Acrilico e altre fibre sintetiche per grand parte dei fluidi; flusso medio; ritenzione 5 o 10 micron (Prefisso Peco AF)
TB	Miscela di cotone e sisal per fluidi non acidi; flusso medio-alta; ritenzione da 25 a 40 micron (Prefisso Peco FTE)
TC	Puro cotone per fluidi non acidi; flusso basso; ritenzione da 2, 5, o 10 micron (Prefisso Peco FT)
V	Elemento in Vac-cel (cotone) lubrificante *
VG	Vacuometro
VT	Elemento in Vac-cel (cotone) lubrificante *

SUFFISSI

Può essere necessario leggere i suffissi con più lettere come lettere singole. Spesso i suffissi indicano il produttore dell'alloggiamento del filtro in cui risiede l'elemento. Quando il suffisso non è utilizzato per questo scopo, esso spesso indica quanto segue:

-1	Modifica della specifica tecnica
-2	Lunghezza doppia oppure elemento aria con pieghettature da 2 pollici
(2), (3), (4)	Numero di elementi in un kit
-3, -5, -10, -25, -30	Ritenzione nominale in micron
-A	Estremità chiusa, kit di conversione, alluminio, versione # *
-AF	Normalmente su filtri aria
-AL	Può essere utilizzato con fluidi contenenti alcol
-B	Bypass lubrificante, incassato, versione # *
-BSP	British Standard Pipe
-CPE	Sacco in cotone per uso con fluidi non acidi a temperature moderate
-CS	Mezzi assorbenti acqua
-D	Scarico, montaggio diretto *
-DL	Lunghezza doppia
-DM	Drain - Marine Applications
-E	Economia oppure fleet pack *
-F	Cotone avvolto oppure mezzo di feltro
-FF	Elemento lubrificante per flusso totale
-FN	Filtro aria con alette

-FP	Contiene porta di riempimento
-H	Elemento idraulico
-HD	Servizio pesante oppure idraulico
-HPG	Mezzi di vetro per alte prestazioni
-K	Kit, include parti riutilizzabili, accessori *
-M	Magnesio, vite Mason Jar *
-MPG	Mezzi di vetro per prestazioni massime
-O	Estremità aperta *
-OPE	Sacco di orlon per uso con gran parte dei fluidi; particolarmente consigliata per fluidi altamente riscaldati o acidi
-OW	Copertura di orlon
-RV	Valvola "roll-over"
-S	Modifica della specifica tecnica per filtri di liquidi; più piccolo; coperchio solido su filtri aria *
-SP	Con porta sensore
-SPS	Con porta sensore riutilizzabile
-SS	Filtro per servizio pesante
-T	Sacco in sisal per applicazioni con flusso elevato *
-V	O-Ring in Viton
-W	Con copertura, applicazioni inverno-tempo freddo *
-WO	Senza – Vedere specifiche tecniche
-WPC	Con pre-depuratore
XP	Prestazioni estreme

* Per dettagli ed eccezioni, vedere il numero specifico nella guida prodotto.

PREFIXOS E SUFIXOS

PREFIXOS

AB	Tira de montagem para carcaça de filtro de ar	FD	Adaptador do Filtro de Combustível
AC	Acessórios da carcaças dos filtros de ar - Chapéu ou abraçadeiras	G	Junta
AD	Adaptador do filtro de ar	H	Elemento de filtro hidráulico
AE	Cotovelo da carcaça do filtro de ar	HH	mangueira
AFG	Mostrador de restrição do filtro de ar	HSG	Carcaça de filtro de ar
AH	Mangueira curva da caixa de ar	LL	Elemento de filtro de ar de longa vida
AR	Anel "O" da caixa de ar	OAS	Separador de Óleo e Água
AS	Bucha e tampa da chaminé	OB	Base de filtro lubrificante ou hidráulico
AV	Válvula para retirar excesso de poeira da caixa de ar	OP	Bujão
AW	Porca métrica ou tipo borboleta da caixa de ar	OS	Indicador Elétrico
B	Filtro selado ou tipo bolsa *	OTK	Kit de teste de óleo
BA	Ar do Saco ou Secador de Ar	OV	Indicador Visual
BC	Elemento de centrifugação	P	Elemento de papel para lubrificante ou hidráulico
BD	Filtro selado de dois fluxos	PA	Elemento de papel para ar
BF	Filtro selado, tipo caneca, ou filtro de linha	PF	Elemento de papel para combustível
BK	Kit Baldwin	PG	Indicador de pressão
BT	Filtro selado para lubrificante ou transmissão hidráulica	PKG	Embalagem, artigo "premium"
BW	Filtro selado para sistema de refrigeração com substâncias químicas	PT	Elemento de papel para lubrificante ou hidráulico
C	Elemento de algodão	PV	Elemento de papel e Vac-Cel *
CA	Filtro de Ar Channel Flow®	RS	Elemento de filtro de ar tipo Selo radial
CFB	Base do filtro para sistemas de refrigeração	S, SA, SF	Material especial *
CS	Suplemento de substâncias químicas	T	Elemento de algodão para lubrificante
CSC	Limpador do sistema de refrigeração	TA	Acrílico ou outras fibras sintéticas para a maioria dos fluidos; Vazão média; retenção de 5 a 10 microns (Prefixo Peco AF)
CTK	Kit do teste do líquido refrigerante	TB	Mistura de algodão e sisal para fluidos não ácidos; Vazão de média para alta; Retenção de 25 a 40 microns (Prefixo Peco FTE)
CV	Suspiro de Ventilação do Cáter	TC	Totalmente algodão para fluidos não ácidos; Baixas relações de vazão; retenção de 2, 5, ou 10 microns (Prefixo Peco FT)
CW	Elemento de filtro tipo meia para sistemas de refrigeração, com substâncias químicas	V	Elemento lubrificante de Vac-Cel (algodão) *
ES	Selo	VG	Indicados de vácuo - Vacuômetro
F	Elemento de filtro de algodão	VT	Elemento lubrificante de Vac-Cel (algodão) *
FB	Base do filtro de combustível		

SUFIXOS

Sufixos com muitas letras devem ser lidos como se fossem letras simples. Normalmente o sufixo indica o fabricante da carcaça do filtro, na qual o elemento se encaixa. Quando o sufixo não se utiliza para este propósito, na maioria das vezes indica o seguinte:

-1	Mudança de especificações	-FN	Filtro de ar com aletas
-2	Comprimento duplo, ou elemento de filtro de ar com plissado de duas polegadas	-FP	Contém orifício de entrada
(2), (3), (4)	Número de elemento no Kit	-H	Elemento hidráulico
-3, -5, -10, -25, -30	Retenção nominal em microns	-HD	Elemento hidráulico ou serviço pesado
-A	Fechamento externo, Kit de conversão, Alumínio, Versão # *	-HPG	Meio filtrante de alto desempenho de fibra de vidro
-AF	Normalmente em filtros de ar	-K	Kit, Inclui peças reutilizáveis, acessórios
-AL	Poderá ser utilizado em fluidos que contém álcool	-M	Magnésio, Jarra hermética com rosca
-B	Lubrificante tipo derivação, fechado, versão # *	-MPG	Meio filtrante de máximo desempenho de fibra de vidro
-BSP	British Standard Pipe	-O	Final aberto
-CPE	Tipo meia de algodão para utilização em fluidos não ácidos e temperaturas moderadas	-OPE	Meia de orlón para ser utilizado na maioria dos fluidos; particularmente recomendado para altas temperaturas ou fluidos que contêm ácidos
-CS	Meio filtrante absorvente de água	-OW	Revestimento de orlón
-D	Drenagem, Montagem direta *	-RV	Válvula de rotação
-DL	Comprimento duplo	-S	Modificação das especificações dos filtros para líquidos, Menores, Tampa sólida nos filtros de ar
-DM	Dreno DM - Aplicações Marítimas	-SP	Com tomada para sensor
-E	Embalagem econômica ou para transporte	-SPS	Com tomada de sensor reutilizável
-F	Meio filtrante em algodão ou feltro	-SS	Filtros para seriços severos
-FF	Elemento de fluxo total	-T	Meia de sisal para aplicações de altas vazões *
		-V	Anel "O" de viton
		-W	Com revestimento, Inverno - para aplicações em baixas temperaturas
		-WO	Sem - Verifique as especificações
		-WPC	Com o Pré-limpador
		XP	Desempenho Extremo

* Veja o Numero Especifico No Catalogo Produtos, com Relação aos Detalhes.

ПРИСТАВКИ И СУФФИКСЫ

ПРИСТАВКИ

AB	Лента крепления воздухозаборной коробки
AC	Принадлежности воздухозаборной коробки: предохранительный колпак на впуске воздуха или хомуты
AD	Переходник воздушного фильтра
AE	Колено воздухозаборной коробки
AFG	Указатель сопротивления воздушного фильтра
AH	Сортировочный шланг воздухозаборной коробки
AR	Уплотнительное кольцо воздухозаборной коробки
AS	Рукав воздухозаборной коробки, крышка выводного патрубка
AV	Клапан пылеэжектора воздухозаборной коробки
AW	Крыльчатая барашковая или метрическая гайка воздухозаборной коробки
B	Навинчиваемый или рукавный фильтр *
BA	Баллон с воздухом или осушитель воздуха
BC	Элемент центробежного фильтра
BD	Двухпоточный навинчиваемый масляный фильтр
BF	Навинчиваемый, стаканый или встраиваемый топливный фильтр
BK	Комплект принадлежностей фирмы "Болдуин"
BT	Навинчиваемый масляный фильтр или фильтр гидравлической системы или коробки передач
BW	Навинчиваемый фильтр охлаждающей жидкости с присадками
C	Хлопчатобумажный элемент масляного фильтра
CA	Воздушный фильтр с разделенными каналами (Channel Flow®)
CFB	Корпус фильтра охлаждающей жидкости
CS	Химическая добавка
CSC	Фильтр системы охлаждения
CTK	Набор принадлежностей для контроля качества охлаждающей жидкости
CV	Сапун вентиляции картера
CW	Рукавный элемент фильтра охлаждающей жидкости с присадками
ES	Торцевое уплотнение
F	Хлопчатобумажный элемент топливного фильтра
FB	Корпус топливного фильтра
FD	Переходной патрубков топливного фильтра
G	Уплотнительная прокладка

СУФФИКСЫ

Некоторые суффиксы из нескольких букв могут потребовать их чтения как суффиксов, состоящих из единственной буквы. Во многих случаях суффиксом обозначается предприятие-изготовитель корпуса фильтра, в который может быть установлен данный фильтрующий элемент. Если суффикс используется с иной целью, то им часто обозначаются следующие характеристики:

-1	Изменение технических данных
-2	Элемент воздушного фильтра, имеющий двойную длину или 2-дюймовый гофр
(2), (3), (4)	Число фильтрующих элементов в комплекте
-3, -5, -10, -25, -30	Номинальная удерживающая способность фильтра в микрометрах
-A	С закрытым торцом, комплектом для переоборудования, алюминиевое исполнение, модификация № *
-AF	Стандартно устанавливаемый на воздушных фильтрах
-AL	Может применяться с жидкостями, содержащими спирт
-B	Обводная линия смазки, корочатое исполнение, модификация № *
-BSP	британская стандартная трубная [резьба]
-CPE	Хлопчатобумажный, в рукавном исполнении для применения с неагрессивными текучими средами при умеренных температурах
-CS	Материал, впитывающий воду *
-D	Выпуск, непосредственный монтаж
-DL	Двойная длина
-DM	Слив - для использования на судах
-E	Экономичный вариант или для автохозяйств *
-F	Навитой хлопчатобумажный или фетровый материал
-FF	Полнопоточный элемент смазочного фильтра

H	Элемент Полла для фильтра гидравлической системы
HH	Шланг
HSG	Корпус воздушного фильтра
LL	Элемент воздушного фильтра с длительным сроком службы
OAS	Устройство для центробежной очистки моторного масла
OB	Корпус масляного фильтра или фильтра гидравлической системы
OP	Заглушка
OS	Электрический индикатор
OTK	Набор принадлежностей для контроля качества масла
OV	Индикатор визуального контроля
P	Бумажный элемент масляного фильтра или фильтра гидравлической системы
PA	Бумажный элемент воздушного фильтра
PF	Бумажный элемент топливного фильтра
PG	Манометр
PKG	Комплектное изделие высшего сорта
PT	Бумажный элемент масляного фильтра или фильтра гидравлической системы
PV	Бумажный фильтрующий элемент со структурой Vac-Cel *
RS	Воздушный фильтр с радиальным уплотнением
S, SA, SF	Специальный материал *
T	Хлопчатобумажный элемент масляного фильтра *
TA	Акриловое или иное синтетическое волокно для большинства рабочих сред; для средних значений расхода; степень фильтрации 5 или 10 мкм (для серии Peco - приставка AF)
TB	Материал из смеси хлопка с сизалем для неагрессивных рабочих сред; для средних и высоких значений расхода; степень фильтрации 25 - 40 мкм (для серии Peco - приставка FTE)
TC	Чисто хлопчатобумажный материал; для низких значений расхода; степень фильтрации 2, 5 или 10 мкм (для серии Peco - приставка FT)
V	Элемент со структурой Vac-Cel (хлопчатобумажный) для масляного фильтра
VG	Вакуумметр
VT	Элемент со структурой Vac-Cel (хлопчатобумажный) для масляного фильтра
-FN	Воздушный фильтр с ребрами
-FP	Содержит заправочную горловину
-H	Элемент для гидравлических систем
-HD	Для тяжелых машин или гидравлических систем
-HPG	Высокоэффективный материал на основе стекла
-K	Комплект, содержащий детали повторного использования, элементы арматуры *
-M	Магний, керамическая резьбовая горловина *
-MPG	Предельно эффективный материал на основе стекла
-O	Открытый торец *
-OPE	Рукавное исполнение из полиакрилонитрильного волокна "орлон", для использования с большинством текучих сред; особенно рекомендуется для сильно нагретых или содержащих кислоты жидкостей
-OW	Витая оболочка из полиакрилонитрильного волокна "орлон"
-RV	Клапан, срабатывающий при переворачивании
-S	Изменение технических характеристик жидкостных фильтров; уменьшенная сплошная крышка на воздушных фильтрах *
-SP	С каналом для датчика
-SPS	С каналом для повторно используемого датчика
-SS	Фильтр для особо тяжелых условий эксплуатации
-T	Рукавное исполнение из сизаля для применения в устройствах с высоким расходом
-V	Кольцевое уплотнение из сополимера прфторпропилена с винилиденфторидом "вайтон"
-W	С витой оболочкой, для применения в условиях низких температур
-WO	Без - см. технические данные
-WPC	С предварительным очистителем
XP	Высокая производительность

* См. подробные сведения и исключения в разделе "Справочника по продукции", посвященном индивидуальным номерам.

PREFIJOS Y SUFIJOS

PREFIJOS

AB	Banda de montaje para la caja de aire	H	Elemento hidráulico
AC	Accesorio de caja de aire - Capucha o abrazador de la toma de aire	HH	Manguera
AD	Adaptador del filtro de aire	HSG	Caja de filtro de aire
AE	Codo de la caja de aire	LL	Elemento de filtro de aire de larga duración
AFG	Indicador de restricción del filtro de aire	OAS	Separador de aceite/aire
AH	Manguera encorvada de la caja de aire	OB	Base del filtro hidráulico o del lubricante
AR	Anillo "O" de la caja de aire	OP	Tapón
AS	Manga de unidad de aire, tapón de escape	OS	Indicador eléctrico
AV	Válvula eyectora de polvo de la caja de aire	OTK	Kit de comprobación del aceite
AW	Tuerca métrica o tuerca de orejetas de la caja de aire	OV	Indicador visual
B	Filtro de rosca o tipo-bolsa *	P	Elemento de papel para lubricantes o hidráulicos
BA	Aire en bolsa o secadora de aire	PA	Elemento de papel para aire
BC	Elemento de centrifugación	PF	Elemento de papel para combustible
BD	Filtro de lubricante de rosca de corriente dual	PG	Indicador de presión
BF	Filtro de combustible de rosca, tipo-lata o de línea	PKG	Paquete, artículo de primera
BK	Kit de Baldwin	PT	Elemento de papel para lubricantes o hidráulicos
BT	Filtro de lubricante de rosca o de sistema de transmisión hidráulica	PV	Papel y Vac-Cel *
BW	Filtro de refrigerante de rosca con químicos	RS	Filtro de aire de sellado radial
C	Elemento de algodón para lubricación	S, SA, SF	Material especial *
CA	Filtro de aire Channel Flow®	T	Elemento de algodón para lubricante *
CFB	Base del filtro de refrigerante	TA	Acrílicos y otras fibras sintéticas para la mayoría de los fluidos; caudal medio; 5 ó 10 micrometros de retención (Prefijo Peco AF)
CS	Suplemento químico	TB	Derivados de algodón y fibra de para fluidos sin contenido de ácidos; caudal medio a alto; de 25 a 40 micrometros de retención (Prefijo Peco FTE)
CSC	Limpiador del sistema de refrigeración	TC	Puro algodón para fluidos sin contenido de ácidos; Porcentajes de caudal bajo; 2, 5, ó 10 micrometros de retención (Prefijo Peco FT)
CTK	Kit de comprobación del refrigerante	V	Elemento de lubricación de Vac-Cel (algodón) *
CV	Respiradero de ventilación del cárter	VG	Vaciómetro
CW	Elemento de refrigeración tipo calcetín con químicos	VT	Elemento de lubricación de Vac-Cel (algodón) *
ES	Sello de extremo		
F	Elemento de algodón para combustible		
FB	Base del filtro para combustible		
FD	Adaptador para filtro de combustible		
G	Empaque		

SUFIJOS

Puede que los sufijos de múltiples letras necesiten leerse como letras simples. Los sufijos a menudo indican el fabricante de la caja de filtro en la que el elemento encaja. Cuando el sufijo no se utiliza para este propósito, la mayoría de las veces indica lo siguiente:

-1	Cambio de especificación	-FP	Contiene orificio de entrada
-2	Doble longitud o elemento de aire con 2 pulgadas de pliegues	-H	Elemento hidráulico
(2), (3), (4)	Número de elementos en un kit	-HD	Trabajos pesados o hidráulicos
-3, -5, -10, -25, -30	Retención nominal de micrometros	-HPG	Medio de cristal de alto rendimiento
-A	Versión de extremo cerrado, de kit de conversión, Aluminio *	-K	Kit, incluye piezas reutilizables, accesorios *
-AF	Normalmente en filtros de aire	-M	Magnesio, bote hermético con cuello de rosca *
-AL	Puede usarse junto con fluidos que contengan alcohol	-MPG	Medio de cristal de máximo rendimiento
-B	Versión de lubricación por derivación en caja	-O	Extremo abierto *
-BSP	Tubería estándar británica	-OPE	Calcetín de Orlón a utilizar con la mayoría de los fluidos; Recomendado particularmente en fluidos de temperaturas elevadas o en fluidos conteniendo ácidos
-CPE	Calcetín de algodón para el uso en fluidos sin contenido de ácidos corriendo a temperaturas moderadas	-OW	Envoltura de Orlón
-CS	Medio de fécula de maíz	-RV	Válvula de rotación
-D	Desagüe, montaje directo *	-S	Cambio de especificación en los filtros de líquidos; más pequeños, tapadera sólida en filtros de aire *
-DL	Doble longitud	-SP	Con lumbrera sensora
-DM	Drenaje – Aplicaciones marinas	-SPS	Con lumbrera sensora reutilizable
-E	Paquete económico o de carga	-SS	Filtro SS para servicio severo
-F	Medio de algodón en ovillo o fieltro	-T	Calcetín de fibra de para aplicaciones de alta corriente *
-FF	Elemento de lubricación de flujo pleno	-V	Anillo-O de Vitón
-FN	Filtro de aire con aletas	-W	Con envoltura, aplicaciones de temperaturas frías - Invierno
		-WO	Sin - Véase las especificaciones
		-WPC	Con Pre-limpiador
		XP	Rendimiento extremo

* Véase el número específico en la Guía de Productos para observar los detalles y excepciones.

TRUCK APPLICATIONS

Trucks, Buses, Vans, Motor Homes,
Truck Engines, Related Equipment

Alphabetically by Make

All trucks (medium to heavy-duty), buses, vans, motor homes, truck engines and related equipment are listed in this section alphabetically by make. (Light-duty trucks are listed in the Automotive Section of this catalog in year sequence.)

Names starting with initials are listed under the last name, while names which are initials only are listed as if the initials spelled a word. Therefore, G.H. Tennant is listed under "T". Wherever the possibility of confusion may exist, a reference to the correct listing will be found in this section.

Alphabetically by Model Name

Within each make, all models are arranged alphabetically.

By Engine Make

Under each model, the engines are listed according to make and then size, from the smallest to the largest engines. If you don't know the model of the equipment, refer to the engine listing in this section.

Optional Filters

Optional filters often appear at the beginning of the list ahead of the first model listing. Refer to the Baldwin Cross-Reference Catalogs (Form 560-13, Form 561-13) or the Baldwin Electronic Catalog on the internet at www.baldwinfilter.com if you have an Original Equipment (OE) or competitive part number.

Engine Listing

Not all air filters are listed under the engine listing. Refer to the Baldwin Cross-Reference Catalogs (Form 560-13, Form 561-13) or the Baldwin Electronic Catalog on the internet at www.baldwinfilter.com if you have an Original Equipment (OE) or competitive part number.

NUMBERS IN BRACKETS OR PARENTHESES

The number in square brackets in front of our bold face part number shows the quantity for a single change per piece of equipment. If the number is in parentheses at the close of our part number, that is the quantity included in the package and sold as a unit.

A number in parentheses ahead of our part number is the Original Equipment number for that filter. Verify that the OE number is the same on your piece of equipment before use. If the OE number is different on your equipment, refer to the Baldwin Cross-Reference Catalogs (Form 560-13, Form 561-13) or the Baldwin Electronic Catalog on the internet at www.baldwinfilter.com for the proper replacement filter. Help us make a better catalog by letting the Baldwin Catalog Department know of any exceptions.

MEANING OF SYMBOLS USED IN THIS SECTION

When there are variations of a Baldwin product, a plus sign (+) (BF957+) indicates you can find these variations in the Baldwin Product Guide Catalog (Form 562-13) or the Baldwin Electronic Catalog on the internet at www.baldwinfilter.com.

Numbers representing screens or other permanent filters (not replaced by Baldwin) are marked CLN&R (Clean and Reuse) if they have been reported as capable of being cleaned and reused. Baldwin cannot be responsible for such reuse.

IMPORTANT NOTICE

All product applications and specifications in Baldwin catalogs are based upon the most authoritative information available at the time of publication. However, there are many filter options offered by equipment manufacturers during a given model year making it impossible to be absolutely certain that all equipment of the same make, model and year will use the same filter. For this reason, we cannot be responsible for misapplications.

Original equipment manufacturer's tradenames or trademarks are for identification purposes only. There is no affiliation, sponsorship or connection with the original equipment parts or manufacturer.

استخدامات عربات النقل

عربات النقل والحافلات وعربات النقل الخفيف
المغطاة و المنازل النقلة ومحركات مركبات النقل
والمعدات المتعلقة بذلك.

الأعداد التي بين الأقواس المربعة أو الأقواس الهلالية
يبين العدد الذي بين القوسين المربعين [] أمام أحد أرقام
أصنافنا الواردة بالبُنت الثقيل القيمة لكل تعديل في قطعة من
المعدات. أما إذا كان العدد بين القوسين الهلاليين () ويتبع
رقم صنفنا، فإنه يدل على الكمية الموجودة في العبوة والمباعة
كوحدة واحدة.

والعدد إذا كان بين القوسين الهلاليين () ويسبق رقم صنفنا،
فهو رقم المعدات الأصلية لهذا المرشح. تحقق من مطابقة رقم
المعدات الأصلية (OE) للرقم الذي على ألتك قبل الاستخدام.
فإذا كان رقم المعدات الأصلية (OE) الذي على ألتك مختلفاً،
يمكنك النظر في كتالوج بولدوين للإسناد المفهرس
Baldwin Cross-Reference Catalogs (نموذج رقم 561/560)
أو كتالوج بولدوين الإلكتروني Baldwin Electronic Catalog
على شبكة الإنترنت على الموقع www.baldwinfilter.com
للعثور على المرشح البديل المناسب. نرجو أن تساعدنا على
تحسين الكتالوجات بأن تخبر قسم الكتالوجات
Baldwin Catalog Department بأي أخطاء تجدها.

معاني الرموز المستخدمة في هذا الجزء

عند وجود منتج لبولدوين Baldwin متوفر في صور مختلفة،
سوف تدل علامة الجمع (+) (BF957+) على وجود هذه
الصور المختلفة في كتالوج دليل المنتجات Guide Catalog
Product (نموذج رقم 562) أو في كتالوج بولدوين
الإلكتروني Baldwin Electronic Catalog على شبكة
الإنترنت على الموقع www.baldwinfilter.com.

وتدل علامة النجمة (*) على توافر نوع من المنتج بعمر أطول.
يشار إلى أرقام المصافي أو غيرها من المرشحات الدائمة
(لا تستبدل ببولدوين Baldwin) بعلامة CLN&R إذا ورد
أنها قابلة للتنظيف وإعادة الاستخدام. لا يمكن لشركة
بولدوين Baldwin تحمل إعادة الاستخدام هذه.

تنبيه هام

تدرج جميع استخدامات المنتجات ومواصفاتها في
كتالوجات بولدوين (Baldwin) بناءً على أحدث معلومات
موثوق بها متوفرة في وقت النشر. ومع ذلك فهناك العديد من
الاختبارات الخاصة بالمرشحات التي يمنحها منتج المعدات
خلال العام الذي ينتج فيه طراز معين، مما يستحيل معه التيقن
التام من أن جميع المعدات من نفس النوع والطراز والسنة
ستستخدم نفس المرشح. ولهذا فإننا لا نستطيع تحمل مسؤولية
حالات الاستخدامات الخاطئة.

الأسماء التجارية والعلامات التجارية الخاصة بمنتجاتنا
الأصلية واردة للتعريف فقط. لا يوجد ارتباط أو انتساب أو
علاقة مع منتجي قطع الغيار الأصلية أو الشركة المصنعة
الأصلية.

الترتيب الهجائي حسب النوع

جميع الشاحنات (من النقل المتوسط إلى النقل الثقيل)
والحافلات والبيوت النقلة ومحركات الشاحنات والمعدات
المتعلقة بها مدرجة في هذا الجزء بالترتيب الهجائي حسب
النوع. (عربات النقل الخفيف مدرجة في الجزء الخاص
بالمركبات في هذا الكتالوج حسب ترتيب السنة)

تدرج الأسماء التي تبدأ بالأحرف الأولى حسب اسمها
الأخير. أما الأسماء التي تتكون فقط من أحرف متقطعة، فهي
تدرج كما لو كانت هذه الأحرف تكون كلمة. وبناءً على
ذلك يدرج اسم G. H. Tennant تحت حرف "T" (حسب
الاسم الأخير Tennant). وفي
حالة الالتباس المحتمل يمكن العثور على البيانات الصحيحة في
هذا الجزء.

بالترتيب الهجائي حسب اسم الطراز

داخل قائمة كل نوع يتم الترتيب هجائياً حسب اسم الطراز.
فإذا احتوى اسم الطراز على أرقام تمثل اسم الطراز أو جزءاً
منه، يكون ترتيبه رقمياً بعد أسماء الطراز المرتبة هجائياً.

حسب نوع المحرك

وتحت كل طراز تدرج المحركات بترتيب أنواعها ثم سعتها من
الأصغر فالأكبر إلى أكبرها سعة. فإن لم تكن تعرف اسم طراز
الآلة، فعليك مراجعة بيانات المحرك في هذا الجزء.

المرشحات الإضافية

كثيراً ما تظهر المرشحات الإضافية (الاختيارية) في بداية
القائمة قبل أول طراز مسرد. أنظر كتالوج بولدوين
للاِسناد المفهرس Baldwin Cross-Reference Catalogs
(نموذج رقم 561/560) أو كتالوج بولدوين الإلكتروني Baldwin Electronic
Catalog على شبكة الإنترنت على الموقع
www.baldwinfilter.com إذا كان لديك رقم صنف لمعدات
أصلية (OE) أو مضاهية.

مسرد المحركات

لا يحتوي مسرد المحركات على جميع المرشحات. أنظر
كتالوج بولدوين للإسناد المفهرس Baldwin Cross-Reference Catalogs
(نموذج رقم 561/560) أو كتالوج بولدوين
الإلكتروني Baldwin Electronic Catalog على شبكة
الإنترنت على الموقع www.baldwinfilter.com إذا كان لديك
رقم صنف لمعدات أصلية (OE) أو مضاهية.

卡车应用

卡车、大轿车、箱型车、旅行车、
卡车引擎、有关设备

按厂牌字母列出

所有卡车、大轿车、箱型车、旅行车、卡车引擎及有关设备在本节中按厂牌字母列出。以缩写开头的名称列在姓的下面，而如果名字只是缩写，则将缩写当作一个词来处理。

因此，G. H. Tennant列在“T”下面。M & W列在M末尾的“MW”下面。如有混淆不清之处，在本节中有正确排列的参考资料。

按型号名称字母列出

在每种厂牌内，所有型号均按字母排列。

按引擎厂牌列出

在每种型号下面，引擎按厂牌然后按规格从最小引擎到最大引擎列出。如果您不知道设备型号，请参考本节中的引擎名单。

可选滤清器

可选滤清器往往出现在名单开始时，在第一批型号清单之前。如果您有请原厂设备(OE)或竞争者零件编号的话，参考 Baldwin 互查目录（表格560-13，表格561-13）或互联网 www.baldwinfilter.com 上的 Baldwin 电子目录。

引擎名单

并非所有空气滤清器都列在引擎名单中。如果您有请原厂设备(OE)或竞争者零件编号的话，参考 Baldwin 互查目录（表格560-13，表格561-13）或互联网 www.baldwinfilter.com 上的 Baldwin 电子目录。

方括号或圆括号中的数字

我们粗体字零件号前面方括号中的数字表示每台设备一次更换的数量。如果数字在我们零件号后面的括号中，该数字表示一套的数量，只供成套销售。

我们零件号前面括号中的数字是该滤清器的原厂设备号。使用前请核对确认该OE号码和您设备上的号码时一致的。如果OE号码跟您设备上的号码不同，请参阅 Baldwin 互查目录（表格560-13，表格561-13）或互联网 www.baldwinfilter.com 上的 Baldwin 电子目录，以找到适当的替换滤清器。如果有任何例外情况，请通知 Baldwin 目录部，以便修改，把目录编得更完善。

本节中所用符号的意义

如果一种Baldwin产品有几种变型，则示以加号(+)，如(BF957+)，表示您可以在Baldwin产品指导目录（表格562-13）或互联网 www.baldwinfilter.com 上的 Baldwin 电子目录中找到这些变型。

如果滤网或其它永久性滤清器据（不由Baldwin产品更换）报告可以清洁后再用，代表它们的数字上标有CLN&R（清洁和重新使用）字样。Baldwin不能对这种重新使用的情况负责。

重要通知

Baldwin目录中的所有产品应用及规格均根据出版时能够搜集到的最权威资料。然而，在给定型号年份中设备制造厂商提供许多滤清器选项，无法绝对肯定所有同一厂牌、型号和年份的设备都使用同一滤清器。因此，本公司不能对误用负责。

原设备生产厂的商品名或商标仅用于识别之目的，与原始设备零件或厂商并无附属、资助或其它关系。

APPLICATIONS POUR CAMIONS

Camions, Bus, Fourgons, Motor-Homes, Moteurs de camions, Équipement apparenté

Par ordre alphabétique par marque

Tous les camions (de poids moyen à gros tonnage), bus, fourgons, motor-homes, moteurs de camion et l'équipement apparenté sont classés dans cette section par ordre alphabétique et par marque. (Les camions légers sont indiqués dans la section Automobile par année de ce catalogue.)

Les noms commençant par des initiales sont classés sous le nom principal tandis que les noms qui ne sont composés que d'initiales sont classés comme si les initiales formaient un nom. Donc, G.H. Tennant est donné sous "T". Quand il y a possibilité de confusion, cette section donne une référence pour le nom correct.

Par ordre alphabétique par nom de modèle

Pour chaque marque, tous les modèles sont classés par ordre alphabétique.

Par marque de moteur

Pour chaque modèle, les moteurs sont classés par marque puis par cylindrée, du plus petit au plus gros. Si vous ne connaissez pas le modèle de l'équipement, veuillez consulter la liste des moteurs de cette section.

Filtres en option

Les filtres en option apparaissent souvent au début de la liste, avant le premier modèle. Consultez la section Numéros de renvoi du catalogues Baldwin (Form 560-13, Form 561-13) ou le Catalogue électronique Baldwin disponible sur le web à www.baldwinfilter.com si vous avez le numéro de pièce d'un concurrent ou du fabricant d'origine (OE).

Liste des moteurs

Tous les filtres ne sont pas indiqués dans la liste des moteurs. Consultez la section Numéros de renvoi du catalogues Baldwin (Form 560-13, Form 561-13) ou le Catalogue électronique Baldwin disponible sur le web à www.baldwinfilter.com si vous avez le numéro de pièce d'un concurrent ou du fabricant d'origine (OE).

NUMÉROS ENTRE CROCHETS OU PARENTHÈSES

Le numéro entre crochets devant notre numéro de pièce en caractères gras indique la quantité pour un remplacement unique par pièce d'équipement. Tout nombre entre parenthèses à la fin du numéro de pièce indique la quantité incluse dans le paquet et vendue comme unité.

Un nombre entre parenthèses devant notre numéro de pièce

correspond au numéro d'équipement d'origine pour ce filtre. Si le numéro d'équipement d'origine est différent sur votre engin, consultez la section Numéros de renvoi du catalogues Baldwin (Form 560-13, Form 561-13) ou le Catalogue électronique Baldwin disponible sur le web à www.baldwinfilter.com pour obtenir le filtre de rechange correct. Aidez-nous à créer un meilleur catalogue en indiquant ces exceptions au Service Catalogues de Baldwin.

SIGNIFICATION DES SYMBOLES UTILISÉS DANS CETTE SECTION

Quand il existe des variations pour un produit Baldwin, un signe plus (+) (BF957+) indique que vous pouvez trouver ces variations dans la section Guide des produits du catalogue Baldwin (Form 562-13) ou le Catalogue électronique Baldwin disponible sur le web à www.baldwinfilter.com.

Les numéros représentant les crépines et autres filtres permanents (pas remplacés par Baldwin) sont identifiés par CLN&R s'il a été déterminé qu'ils peuvent être nettoyés et réutilisés. Baldwin ne saurait être tenu responsable de leur réutilisation.

AVIS IMPORTANT

Tous les renvois de ce catalogue sont basés sur les informations les plus récentes disponibles à la mise sous presse. Cependant, les fabricants d'équipement changent fréquemment de fournisseurs de composants sans préavis, tout en continuant à utiliser le même numéro de filtre. Ce changement peut changer une dimension non-critique en dimension critique. D'autres fabricants de filtres peuvent utiliser un filtre pour remplacer deux des nôtres. Par conséquent, à partir d'un numéro de filtre de fabricant autre que le fabricant d'origine, un problème peut apparaître. Si un filtre n'est pas étanche après installation, il ne doit pas être utilisé. Nous ne pouvons pas être tenus responsables des mauvaises applications.

Les marques et noms de fabricant d'équipement d'origine ne sont utilisés que pour des raisons d'identification. Il n'existe aucune affiliation, parrainage ou connexion avec le fabricant d'équipement d'origine ou ses pièces.

LASTKRAFTWAGEN- PRODUKTE

Lkw, Busse, Kleinbusse, Wohnmobile,
Lkw-Motoren, ähnliche Aggregate

Alphabetisch nach Marke

Alle Lkw (mittelschwer bis schwer), Busse, Kleinbusse, Wohnmobile, Lkw-Motoren und ähnliche Aggregate sind in diesem Abschnitt alphabetisch nach Markennamen aufgeführt. (Kleinlastkraftwagen sind im Pkw-Abschnitt dieses Katalogs nach Modelljahr aufgelistet.)

Marken, die mit Buchstaben beginnen, werden unter dem letzten Namen (bzw. Nachnamen) aufgeführt, während reine Abkürzungen nach dem ersten Buchstaben eingeordnet sind. Beispiele: G.H. Tennant ist unter "T" aufgeführt. Wo Verwechslungsgefahr besteht, verweist eine entsprechende Anmerkung auf den richtigen Eintrag in diesem Abschnitt.

Alphabetisch nach Modellnamen

Zu jeder Marke sind die Modelle in alphabetischer Reihenfolge aufgeführt.

Nach Motorhersteller

Zu jedem Modell sind die Motoren nach Hersteller und Größe aufgelistet, vom kleinsten bis zum größten Motor. Falls Sie das Modell der Ausführung nicht kennen, sehen Sie unter der Motoraufistung in diesem Abschnitt nach.

Optionale Filter

Optionale Filter stehen oft am Anfang der Liste vor dem ersten Modell. In der Baldwin-Referenz (Form 560-13, Form 561-13), im elektronischen Baldwin-Katalog oder im Internet unter www.baldwinfilter.com können Sie Teilenummern von Originalteilen oder Konkurrenzprodukten nachschlagen.

Motorenliste

Unter den Motoren sind nicht alle Luftfilter aufgelistet. In der Baldwin-Referenz (Form 560-13, Form 561-13), im elektronischen Baldwin-Katalog oder im Internet unter www.baldwinfilter.com können Sie Teilenummern von Originalteilen oder Konkurrenzprodukten nachschlagen.

ZAHLEN IN RECHTECKIGEN ODER RUNDEN KLAMMERN

Die Zahl in der rechteckigen Klammer vor der fett gedruckten Teilenummer gibt die benötigte Stückzahl für einen Austausch pro Fahrzeugteil an. Eine Zahl am Ende unserer Teilenummer in runden Klammern gibt die Stückzahl pro Verpackungseinheit wieder.

Eine Zahl in runden Klammern vor unserer Ersatzteilnummer ist die Originalteilnummer (OE-Nummer) für den Filter. Vor Gebrauch prüfen, ob die OE-Nummer an Ihrem Fahrzeugteil mit dieser Nummer identisch ist. Ist dies nicht der Fall, suchen Sie den richtigen Ersatzfilter bitte in der Referenz

(Form 560-13, Form 561-13). Sie würden uns helfen, den Katalog laufend zu verbessern, wenn Sie die Baldwin Katalogabteilung von solchen Abweichungen unterrichten.

BEDEUTUNG DER IN DIESEM ABSCHNITT VERWENDETEN SYMBOLE

Wenn es verschiedene Varianten eines Baldwin-Produkts gibt, zeigt ein Pluszeichen (+) (z. B. BF957+) an, dass Sie diese Varianten in der Produktübersicht des Baldwin-Katalogs (Form 562-13), im Baldwin-Elektronikkatalog oder im Internet unter www.baldwinfilter.com finden können.

Nummern für Siebe oder sonstige Permanentfilter (für die Baldwin keine Ersatzteile liefert) sind mit dem Kürzel CLN&R markiert ("Clean and reuse", reinigen und wieder einbauen). Zwar wird dieser Kürzel nur verwendet, wenn diese Teile nach dem Kenntnisstand von Baldwin gereinigt und wiederverwendet werden können, jedoch übernimmt Baldwin hierfür keinerlei Haftung.

WICHTIGER HINWEIS

Alle Querverweise in diesem Katalog basieren auf den neuesten zum Zeitpunkt des Drucks erhältlichen Informationen. Die Fahrzeughersteller wechseln jedoch oftmals Teilezulieferer ohne Ankündigung und benutzen trotzdem weiterhin die gleiche Filternummer. Durch diese Änderung kann eine scheinbar unwichtige Abmessung auf einmal bedeutsam werden. Andere Filterhersteller könnten z.B. einen Filter verwenden, der zwei unserer Filter ersetzt. Suchen Sie daher nach der Filternummer eines nicht originalen Filters, kann dies oftmals zu einem Problem führen. Schließt ein Filter nicht dicht ab, wenn er eingesetzt wird, so sollte er nicht verwendet werden. Wir haften nicht für falsche Verwendung.

Die Handelsnamen oder Handelsmarken der Originalteilehersteller werden nur zu Identifikationszwecken angegeben. Es besteht keine Angliederung, Förderung oder Verbindung mit dem Originalteil oder dem Hersteller.

APPLICAZIONI RELATIVE AGLI AUTOCARRI

Autocarri, autobus, furgoni, motor home,
motori per autocarri, apparecchiature correlate

In ordine alfabetico per marca

In questa sezione, tutti gli autocarri (da mediopesanti a pesanti), gli autobus, i furgoni, i motor home, i motori di autocarri e le relative apparecchiature sono elencati in ordine alfabetico per marca. (Gli autocarri leggeri sono elencati per anno nella sezione "Autoveicoli" del catalogo.)

I nomi che cominciano con iniziali sono elencati in base all'ultimo nome, mentre i nomi costituiti soltanto da iniziali sono elencati considerando che le iniziali formano una parola. Pertanto, G.H. Tennant è riportato in "T". In caso di possibilità di confusione, nella sezione è riportato un riferimento all'elencazione corretta.

In ordine alfabetico per nome di modello

Nell'ambito di ciascuna marca, tutti i modelli sono disposti in ordine alfabetico.

Per marca di motore

Nell'ambito di ciascun modello, i motori sono elencati in base alla marca e alla cilindrata, dai più piccoli ai più grandi. Se non si conosce il modello dell'apparecchiatura, fare riferimento all'elenco dei motori in questa sezione.

Filtri facoltativi

Spesso i filtri facoltativi sono riportati all'inizio dell'elenco, davanti al primo modello. Consultare il Baldwin Cross-Reference Catalogs (Catalogos riferimenti incrociati di Baldwin) (Form 560-13, Form 561-13) oppure il Baldwin Electronic Catalog (Catalogo elettronico Baldwin) sul sito Internet www.baldwinfilter.com se si dispone di un'apparecchiatura originale (OE, Original Equipment) o di un numero pezzo concorrente.

Elenco motori

Non tutti i filtri dell'aria sono presenti nell'elenco motori. Consultare il Baldwin Cross-Reference Catalogs (Catalogos riferimenti incrociati di Baldwin) (Form 560-13, Form 561-13) oppure il Baldwin Electronic Catalog (Catalogo elettronico Baldwin) sul sito Internet www.baldwinfilter.com se si dispone di un'apparecchiatura originale, (OE, Original Equipment) o di un numero pezzo concorrente.

NUMERI IN PARENTESI

Il numero in parentesi quadre che precede il nostro numero pezzo in grassetto indica la quantità necessaria per una singola sostituzione dell'apparecchiatura. Se il numero è in parentesi al termine del nostro numero pezzo, esso rappresenta la quantità inclusa nella confezione e venduta come unità.

Un numero in parentesi davanti al nostro numero pezzo rappresenta il numero apparecchiatura originale per quel filtro.

Prima dell'uso, verificare che il numero apparecchiatura originale corrisponda a quello sull'apparecchiatura. In caso contrario, consultare il Baldwin Cross-Reference Catalogs (Catalogos riferimenti incrociati di Baldwin) (Form 560-13, Form 561-13) oppure il Baldwin Electronic Catalog (Catalogo elettronico Baldwin) sul sito Internet www.baldwinfilter.com per cercare il filtro sostitutivo corretto. Aiutateci a migliorare il catalogo comunicando eventuali eccezioni all'Ufficio Catalogo di Baldwin.

SIGNIFICATO DEI SIMBOLI UTILIZZATI IN QUESTA SEZIONE

Se ci sono variazioni a un prodotto Baldwin, il segno più (+) (BF957+) indica che tali variazioni sono riportate nel Baldwin Product Guide Catalog (Catalogo Guida Prodotto di Baldwin) (Form 562-13) oppure nel Baldwin Electronic Catalog (Catalogo elettronico di Baldwin) sul sito internet www.baldwinfilter.com.

I numeri che rappresentano schermi o altri filtri permanenti (non sostituiti da Baldwin) sono contrassegnati con CLN&R (Clean and Reuse, Pulire e riutilizzare) se sono stati indicati come idonei a essere puliti e riutilizzati. Baldwin non è responsabile di tale riutilizzo.

AVVISO IMPORTANTE

Tutti i riferimenti incrociati presenti in questo catalogo si basano sulle informazioni più autorevoli disponibili al momento di andare in stampa. Tuttavia, i produttori di apparecchiature spesso cambiano i fornitori dei componenti senza preavviso, pur continuando a usare lo stesso numero filtro. Ne potrebbe quindi derivare che una dimensione non critica diventi critica. Altri produttori di filtri possono utilizzare un filtro per sostituire due nostri filtri. Pertanto, quando si effettua il riferimento incrociato da un numero filtro di apparecchiatura non originale, potrebbero verificarsi dei problemi. Non usare filtri che non chiudono a tenuta dopo l'installazione. Non siamo responsabili di usi impropri.

I nomi o i marchi di fabbrica del produttore di apparecchiature originali si intendono unicamente per scopi di identificazione. Non esistono affiliazioni, sponsorizzazioni né connessioni con i produttori né con i componenti di apparecchiature originali.

APLICAÇÕES PARA CAMINHÕES

Caminhões, Ônibus, Peruas, Motor Homes, Motores de Caminhões, Equipamentos Relacionados

Ordem alfabética, por marca

Todos os caminhões (para serviço médio a pesado), ônibus, peruas, motor homes, motores de caminhões e equipamentos relacionados estão listados nesta seção em ordem alfabética, por marca. (Os caminhões leves estão listados na Seção Automotiva deste catálogo em seqüência, por ano).

Os nomes que começam por iniciais estão listados pelos últimos nomes, enquanto os nomes que são apenas iniciais estão listados como se estas constituíssem uma palavra. Assim, G.H. Tennant, está listado como "T". Sempre que houver possibilidade de confusão, será encontrada nesta seção uma referência para a listagem correta.

Ordem alfabética, por nome do modelo

Dentro de cada marca, todos os modelos estão classificados alfabeticamente.

Por marca de motor

Para cada modelo, os motores estão listados de acordo com a marca e em seguida o tamanho, do menor para o maior. Se você não conhece o modelo do equipamento, poderá recorrer à listagem de motores desta seção.

Filtros opcionais

Freqüentemente, aparecem filtros opcionais no início da lista, à frente da listagem do primeiro modelo. Consulte o Catálogos de Referência Cruzada Baldwin (Form 560-13, Form 561-13) ou o Catálogo Eletrônico Baldwin na Internet, no endereço www.baldwinfilter.com se você tiver um número de peça de Fabricante Original (OE) ou da concorrência.

Alistamento de motor

Nem todos os filtros estão listados sob a listagem de motores. Consulte o Catálogo de Referência Cruzada Baldwin (Form 560-13, Form 561-13) ou o Catálogo Eletrônico Baldwin na Internet, no endereço www.baldwinfilter.com se você tiver um número de peça de Fabricante Original (OE) ou da concorrência.

NÚMEROS ENTRE COLCHETES OU PARÊNTESES

O número entre colchetes à frente no nosso número de peça em negrito significa a quantidade necessária para uma única troca de filtros por equipamento. Se o número estiver entre parênteses, em seguida ao nosso número de peça, indica que esta é a quantidade incluída na embalagem e vendida como uma unidade.

Um número entre parênteses à frente do nosso número de peça é o número do equipamento original para este filtro.

Verifique se o número OE é o mesmo do seu equipamento antes da utilização. Se o número OE for diferente no seu equipamento, consulte o Catálogos de Referência Cruzada Baldwin (Form 560-13, Form 561-13) ou o Catálogo Eletrônico Baldwin na Internet, no endereço www.baldwinfilter.com, para obter o filtro de reposição correto. Ajude-nos a fazer um catálogo melhor informando o Departamento de Catálogos da Baldwin sobre quaisquer exceções.

SIGNIFICADO DOS SÍMBOLOS UTILIZADOS NESTA SEÇÃO

Quando houver variações num produto Baldwin, um sinal de (+) (BF957+) indica que você poderá encontrá-las no Catálogo de Guia de Produtos Baldwin (Form 562-13) ou no Catálogo Eletrônico Baldwin na Internet, no endereço www.baldwinfilter.com.

Os números que representam telas ou outros filtros permanentes (não substituídos pela Baldwin) estão marcados com CLN&R (Limpar e Reutilizar) se puderem ser limpos e reutilizados. A Baldwin não se responsabiliza por este tipo de reutilização.

AVISO IMPORTANTE

Todas as referências cruzadas presentes neste catálogo têm por base as últimas informações disponíveis no momento da publicação. Contudo, os fabricantes de equipamentos freqüentemente modificam os seus fornecedores de componentes sem prévio aviso e continuam se utilizando do mesmo número de filtro. Esta modificação poderia resultar em tornar uma dimensão não crítica em crítica. Outros fabricantes de filtros podem usar um filtro para substituir dois dos nossos. Portanto, quando se está procurando uma referência cruzada a partir de um número de filtro de equipamento não original, poderá surgir algum problema. Se um filtro não vedar corretamente quando instalado, não deverá ser utilizado. Não demos nos responsabilizar por aplicações incorretas.

Os nomes ou marcas comerciais dos fabricantes de equipamentos são apenas para fins de identificação. Não há relacionamento, patrocínio ou conexão com as peças dos equipamentos originais ou com o fabricante.

ПРОДУКЦИЯ ДЛЯ ГРУЗОВОГО АВТОТРАНСПОРТА

Грузовые автомашины, автобусы, микроавтобусы, жилые автофургоны, двигатели для грузового автотранспорта, вспомогательное оборудование

В алфавитном порядке по наименованию предприятия-изготовителя

Все грузовые автомобили (включая средне- и большегрузные), автобусы, микроавтобусы, жилые автофургоны, двигатели для грузового автотранспорта и изделия вспомогательного оборудования указываются в данном разделе в алфавитном порядке по наименованию предприятия-изготовителя. (Данные по легким грузовым автомобилям приведены в разделе автомобильной техники настоящего каталога в последовательности годов выпуска.)

Наименования, начинающиеся с инициалов, располагаются в порядке алфавита по первой букве фамилии, в то время как наименования, состоящие из одних инициалов, располагаются в алфавитном порядке так, как если бы инициалы составляли слово. Поэтому полное наименование "G.H. Tennant" указывается в перечне под буквой "Т". В тех случаях, когда существует некоторая вероятность перепутывания, в этом разделе можно найти ссылку на верный источник информации.

В алфавитном порядке по наименованию марки изделия

В пределах перечня продукции одного изготовителя все марки изделий приводятся в алфавитном порядке.

В алфавитном порядке по наименованию марки двигателя

В перечне для каждой марки двигателя указаны в порядке следования наименований предприятий-изготовителей с дополнительной разбивкой по типоразмерам: от самого маломощного к самому мощному двигателю. Если марка оборудования неизвестна, следует найти указательный перечень двигателей, приведенный в этом разделе.

Вариантные исполнения фильтров

Вариантные исполнения фильтров часто указываются в начале перечня - перед сведениями о первой марке. Если известен каталожный номер комплектного оборудования или конкурирующего изделия, следует обратиться к Каталогу перекрестных ссылок фирмы "Болдуин" (форма - Form 560-13, Form 561-13) или к электронному каталогу, который размещен этой фирмой в глобальной сети "Интернет" и может быть найден по указателю www.baldwinfilter.com.

Перечень двигателей

В перечень двигателей включены не все воздушные фильтры. Если известен каталожный номер комплектного оборудования или конкурирующего изделия, следует обратиться к Каталогу перекрестных ссылок фирмы "Болдуин" (форма - Form 560-13, Form 561-13) или к электронному каталогу, который размещен этой фирмой в глобальной сети "Интернет" и может быть найден по указателю www.baldwinfilter.com.

ЧИСЛА, УКАЗАННЫЕ В КВАДРАТНЫХ ИЛИ КРУГЛЫХ СКОБКАХ

Числа, приведенные в квадратных скобках перед выделенным жирным шрифтом каталожным номером изделия фирмы "Болдуин", указывают количественный состав одного сменного комплекта на каждое изделие оборудования. Если число приведено в круглых скобках в конце каталожного номера изделия фирмы "Болдуин", оно соответствует количеству, входящему в комплектное оборудование и продаваемое как одно изделие.

Число, приведенное в круглых скобках перед каталожным номером изделия фирмы "Болдуин", - это номер комплектного оборудования, в состав которого входит данный фильтр. Прежде чем использовать фильтр, следует убедиться в совпадении указанного номера комплектного оборудования с номером на приобретенном изделии. Если на приобретенном изделии указан иной номер комплектного оборудования, номер нужного сменного фильтра следует искать в Каталоге перекрестных ссылок фирмы "Болдуин" (форма - Form 560-13, Form 561-13) или в электронном каталоге, который размещен этой фирмой в глобальной сети "Интернет" и может быть найден по указателю www.baldwinfilter.com. Получение отделом, выпускающим каталоги фирмы "Болдуин", сведений о любых случаях исключения поможет исправить недостатки каталога.

СМЫСЛ СИМВОЛОВ, ИСПОЛЪЗУЕМЫХ В ДАННОМ РАЗДЕЛЕ

При наличии вариантных исполнений какого-либо изделия фирмы "Болдуин" добавленный знак "плюс" (+), например BF957+, указывает на то, что сведения об этих модификациях следует искать в Справочнике по продукции фирмы "Болдуин" (форма - Form 562-13) или в электронном каталоге, который размещен этой фирмой в глобальной сети "Интернет" и может быть найден по указателю www.baldwinfilter.com.

Номера, присвоенные сетчатым или иным несменным фильтрам (не подлежащим замене фирмой "Болдуин"), снабжаются дополнительным обозначением CLN&R (от "очистить и использовать повторно"), если они зарегистрированы как допускающие очистку и пригодные к повторному использованию. Фирма "Болдуин" не может взять на себя ответственность за подобное повторное использование.

ВАЖНОЕ ПРИМЕЧАНИЕ

Все изделия, применяемые на автомобильном транспорте, а также спецификации, включенные в каталоги компании "Болдуин", приводятся с учетом наиболее авторитетных источников информации, существующих на дату публикации. Следует отметить, что для каждого модельного года изготовители оборудования предлагают множество типов фильтров, в связи с чем не представляется возможным гарантировать, что на всем оборудовании одной и той же марки, модели и года выпуска используется один и тот же фильтр. По этой причине мы не несем ответственности за неправильное применение фильтров.

Торговые арки и товарные знаки изготовителей комплектного оборудования приводятся исключительно в целях обозначения продукции. Отсутствует какая-либо принадлежность, поручительство или связь с элементами или изготовителями комплектного оборудования.

APLICACIONES CAMIONERAS

Camiones, Autobuses, Vagones, Casas rodantes,
Motores para camiones, Equipos conexos

Alfabeticamente por marca

Todos los camiones (de servicio intermedio a pesado), vagones, autobuses, casas rodantes (móviles), motores de camiones y equipo asociado están ordenados alfabéticamente por marca en esta sección. (Las camionetas están listadas en la Sección Automotriz de este catálogo en secuencia de año.)

Los nombres que empiezan con iniciales están anotados por último nombre (equivalente a un apellido), mientras que los nombres compuestos únicamente de iniciales (acrónimos, siglas, etc.) están sorteados como vocablos normales. Cuando existe la posibilidad de una confusión, se hace una referencia en esta sección que facilita encontrar la partida.

Alfabeticamente por nombre del modelo

Dentro de cada marca, todos los modelos están ordenados alfabéticamente.

De acuerdo al motor

Para cada modelo, los motores están anotados de acuerdo a sus cilindradas, del más chico al más grande. Si se desconoce el número de modelo del equipo, véase el alistamiento del motor en esta sección.

Filtros opcionales

Los filtros opcionales frecuentemente aparecen al comienzo de la lista delante del primer listado de modelos. Consulte el Catálogos de referencia cruzada de Baldwin (Form 560-13, Form 561-13) o el Catálogo Electrónico de Baldwin en la Internet en www.baldwinfilter.com si usted tiene el número de pieza del equipo original (OE) o de la competencia.

Lista de cilindrada

No todos los filtros de aire aparecen en la lista bajo cilindrada. Consulte el Catálogos de referencia cruzada de Baldwin (Form 560-13, Form 561-13) o el Catálogo Electrónico de Baldwin en la Internet en www.baldwinfilter.com si usted tiene el número de pieza del equipo original (OE) o de la competencia.

NÚMEROS ENTRE CORCHETES O PARÉNTESIS

El número entre corchetes antes de nuestro número de parte indica la cantidad requerida para un solo cambio para un equipo. Si el número está entre paréntesis después de nuestro número de pieza, entonces indica éste la cantidad de piezas incluidas dentro del paquete que se vende como unidad.

Un número entre paréntesis delante de nuestro número de pieza

corresponde al número del Equipo Original (OE) para ese filtro. Antes de instalarlo, verifique que el número OE sea igual al que aparece en su pieza de equipo. Si el número OE es diferente en su equipo, consulte el Catálogos de Referencia Cruzada de Baldwin (Form 560-13, Form 561-13) o el Catálogo Electrónico de Baldwin para el filtro de repuesto correspondiente. Ayúdenos a mejorar nuestro catálogo, informando al Departamento de Catálogos de Baldwin sobre cualquiera de estas excepciones.

SIGNIFICADO DE LOS SÍMBOLOS USADOS EN ESTA SECCIÓN

Cuando existen variaciones de un producto Baldwin, un signo más (+) (BF957+) indica que usted puede encontrarlas en el Catálogo de la Guía de Productos de Baldwin (Form 562-13) o en el Catálogo Electrónico de Baldwin en la Internet en www.baldwinfilter.com.

Los números que representan tamices u otros filtros permanentes (no reemplazados por Baldwin) están marcados CLN&R (Limpiar y Reutilizar) si se informa que pueden limpiarse y reutilizarse; Baldwin no puede aceptar responsabilidad por dicha reutilización.

NOTA IMPORTANTE

Todas las referencias cruzadas en este catálogo están basadas en la información más reciente disponible en el momento de la publicación. Sin embargo, los fabricantes de equipos a menudo cambian de proveedores de componentes sin previo aviso y continúan usando el mismo número de filtro. Este cambio podría dar por resultado la conversión de una dimensión no crítica en una crítica. Otros fabricantes de filtros a veces usan un filtro para sustituir a dos de los nuestros. Por lo tanto, cuando se estén haciendo averiguaciones a partir de un número de filtro de equipo no original, podrían surgir problemas. Si un filtro no cierra después de instalado, no deberá usarse. No podemos responsabilizarnos por aplicaciones incorrectas.

Los nombres comerciales o marcas registradas de los fabricantes de equipos se dan solamente para propósito de identificación. No existe ninguna afiliación, patrocinio o conexión con el fabricante o pieza de equipo original.

4WD (See FWD CORP. Trucks)	
ACF-BRILL Buses	
Models w/Cummins Eng.	
F-F Lube Bag.....	P996
F-F Lube Ele.....	P999-HD
F-F Lube Spin-on.....	B196 +
B-P Lube Ele.....	C750-E +
Turbocharger.....	BT112
4 3/8 In. Fuel Spin-on.....	BF948 +
5 3/4 In. Fuel Spin-on.....	BF957 +
11 7/32 In. Fuel Spin-on.....	BF596 +
Fuel/Water Separator.....	BF1212 +
Breather Ele. (w/Turbo) (255963).....	PA643
Breather Ele. (w/o Turbo) (256837).....	PA1627
C27, C31, SU37 w/IHC Eng.	
B-P Lube Sock.....	CU406
C36, C40, 1C41, 1C41A, C44, C48, C51 w/Hall-Scott 180, 190, 477 Eng.	
B-P Lube.....	P52
A.E.C. Trucks	
Models w/C.A.V. Bowl-less Filter	
Can-Type Fuel.....	BF825
Models w/7.7L Diesel Eng.	
Lube.....	P198
Fuel Ele.....	PF838
Models w/312, 410, 470, 590, 690 Eng.	
Lube.....	P198
Fuel Ele.....	PF838
AVT.1100/148 Dump Truck HDK, 4LA	
Lube.....	P176
Fuel Ele.....	PF838
Mercury, Monarch, Monmouth	
Lube.....	P174
AERO-COACH Buses	
Early Models w/IHC 6 Cyl. RD450 Eng.	
B-P Lube Sock.....	CU406
D, DE, E, EFI, EFS, EFT, PB	
Lube (Michiana SA12800).....	P52
DE, P29 Early Models w/IHC UD9, UD16 Eng.	
Lube (376376R91).....	PT72
P29, P41, P46	
Lube (Michiana SA12800).....	P52
P361, T361, T371, P411, T451	
B-P Lube Sock (Deluxe CU).....	CU406
Lube (Michiana SA12800).....	P52
Lube (Michiana SA15117).....	P54
P371, P372, P373 w/Continental U501 Eng.	
Lube.....	P42
AIRPRO Auxiliary Power Units (APU) (See Ecwind)	
ALLIANCE Auxiliary Power Units (APU)	
Premium N83 UP600 w/Kubota Eng.	
Lube (ABPN10GLF892).....	B7
ALLIANZ Sweepers	
770 w/John Deere 4045T Eng.	
Lube (T19044).....	BT259

ALLIANZ Sweepers (cont'd.)	
770 w/John Deere 4045T Eng. (cont'd.)	
Fuel/Water Separator (RE62418).....	BF7673-D
3000 w/John Deere 4045T Eng.	
Lube (T19044).....	BT259
Fuel/Water Separator (RE62418).....	BF7673-D
4000 w/Cummins ISB Eng.	
Lube (3937736).....	B7177
MS350 w/Cat C7 Eng.	
Lube (1R1807).....	B7700
Fuel (1R0751).....	BF7632
Air Dryer (Bendix 107796).....	BA5377
MS350 w/Cat 3126B Eng.	
Lube (1R1807).....	B7700
Fuel (1R0751).....	BF7632
Air Dryer (Bendix 107796).....	BA5377
Trans. (2 In. Kit) (Allison 29540493).....	PT9416-MPG KIT
Trans. (4 In. Kit) (Allison 29540494).....	PT9415-MPG KIT
MS350 w/Two JD 5030T Eng.	
Lube (RE519626).....	[2] B7306
Fuel/Water Separator (RE508202).....	[2] BF7904-D
Air Dryer (Bendix 107796).....	BA5377
Trans. (2 In. Kit) (Allison 29540493).....	PT9416-MPG KIT
Trans. (4 In. Kit) (Allison 29540494).....	PT9415-MPG KIT
MS350 w/Two Cat C7 Eng.	
Lube (1R1807).....	[2] B7700
Fuel (1R0751).....	[2] BF7632
Air Dryer (Bendix 107796).....	BA5377
MT350 w/Cat C7 Eng.	
Lube (1R1807).....	B7700
Fuel (1R0751).....	BF7632
Air Dryer (Bendix 107796).....	BA5377
MT350 w/Cat 3126B Eng.	
Lube (1R1807).....	B7700
Fuel (1R0751).....	BF7632
Air Dryer (Bendix 107796).....	BA5377
Trans. (2 In. Kit) (Allison 29540493).....	PT9416-MPG KIT
Trans. (4 In. Kit) (Allison 29540494).....	PT9415-MPG KIT
MT350 w/Two JD 5030T Eng.	
Lube (RE519626).....	[2] B7306
Fuel/Water Separator (RE508202).....	[2] BF7904-D
Air Dryer (Bendix 107796).....	BA5377
Trans. (2 In. Kit) (Allison 29540493).....	PT9416-MPG KIT
Trans. (4 In. Kit) (Allison 29540494).....	PT9415-MPG KIT
MT350 w/Two Cat C7 Eng.	
Lube (1R1807).....	[2] B7700
Fuel (1R0751).....	[2] BF7632
Air Dryer (Bendix 107796).....	BA5377
MX450 w/John Deere 4045T Eng.	
Lube (T19044).....	BT259
Fuel/Water Separator (RE62418).....	BF7673-D
RT655 w/John Deere 4045T Eng.	
Lube (T19044).....	BT259
Fuel/Water Separator (RE62418).....	BF7673-D
VT650 w/John Deere 4045T Eng.	
Lube (T19044).....	BT259
Fuel/Water Separator (RE62418).....	BF7673-D
VT800 w/John Deere 4045T Eng.	
Lube (T19044).....	BT259
Fuel/Water Separator (RE62418).....	BF7673-D

ALLIS CHALMERS Truck Engines	
3500, 3500 Mk II	
Lube (45134111).....	[2] BT267
Lube (4037047).....	[2] BT440
Turbocharger.....	BT112
Fuel.....	BF962
21000, 25000	
F-F Lube.....	[2] P20-HD +
B-P Lube Ele. (500 Size).....	C704-L +
B-P Lube Ele. (750 Size).....	C750-E +
Turbocharger.....	P80-HD +
S. Fuel Ele. (4052172).....	PF910
S. Fuel Ele. (4056633).....	PF906
Fuel Spin-on.....	[2] BF962
Coolant Spin-on.....	BW5139
ALLISON Transmissions	
Models w/Cooler Circuit Filters	
Trans. Ele. (ACDelco PF132).....	P20-HD +
Trans. Ele. (ACDelco PF141).....	P18-HD +
Trans. Spin-on (ACDelco HD222).....	B252
Trans. Spin-on (ACDelco PF897).....	BT230
Trans. Spin-on (ACDelco PF911).....	B95 +
22	
Trans. (ACDelco P203).....	P40
103, 104	
Trans. (ACDelco P209).....	P41
1000 & 2000 Series	
Pan-Type Trans. (S. Pan w/o Gskt.) (29537965).....	20004
Pan-Type Trans. (S. Pan w/Gskt.) (29537965).....	20016
Pan-Type Trans. (D. Pan w/o Gskt.) (29537966).....	20003
Pan-Type Trans. (D. Pan w/Gskt.) (29537966).....	20017
Trans. Spin-on (29539579).....	BT8460
3000 Series	
Trans. (4 In. Kit. Non-TransSynd Fluid) (29526898).....	PT9415-MPG KIT
Trans. (2 In. Kit. Non-TransSynd Fluid) (29526899).....	PT9416-MPG KIT
Trans. (2 In. Kit. TransSynd Fluid) (29540493).....	PT9416-MPG KIT
Trans. (4 In. Kit. TransSynd Fluid) (29540494).....	PT9415-MPG KIT
Trans. (2 In. Kit) (29548987).....	PT9416-MPG KIT
Trans. (4 In. Kit) (29548988).....	PT9415-MPG KIT
4000 Series	
Trans. (4 In. Kit. Non-TransSynd Fluid) (29526898).....	PT9415-MPG KIT
Trans. (2 In. Kit. Non-TransSynd Fluid) (29526899).....	PT9416-MPG KIT
Trans. (2 In. Kit. TransSynd Fluid) (29540493).....	PT9416-MPG KIT
Trans. (4 In. Kit. TransSynd Fluid) (29540494).....	PT9415-MPG KIT
Trans. (2 In. Kit) (29548987).....	PT9416-MPG KIT
Trans. (4 In. Kit) (29548988).....	PT9415-MPG KIT
5000, 6000, 8000, 9000 Series	
Trans. (Clean-up) (23018850).....	PT317-MPG
Trans. (Clean-up) (23018853).....	PT320-MPG
Trans. (Maintenance) (23018851).....	PT318-MPG
Trans. (Maintenance) (23018852).....	PT319-MPG
AT Series	
Trans. (3.8 In. Pan) (29540976).....	19992 +
Trans. (5.3 In. Pan) (29538489).....	19739 +
AT540, AT543	
Trans. (6438326).....	19992 +

Check Original Equipment Numbers in Parentheses.

* See Product Guide for Variations of This Number.

ALLISON Transmissions (cont'd.)	
AT540, AT543 (cont'd.)	
Trans. Ele. (Cooler Circuit) (5574540)	P18-HD +
Trans. Spin-on (Cooler Circuit) (25011122)	BT230
AT545	
Trans. (3.8 In. Pan) (6438326)	19992 +
Trans. (5.3 In. Pan) (25010355)	19739 +
Trans. Ele. (Cooler Circuit) (5574540)	P18-HD +
CLBT750	
Trans. Ele. (Glass Media) (23040988)	PT8330-MPG
Trans. Ele. (Paper Media) (ACDelco PF951)	PT385 +
CLT3440-7, CLT3460-7, CRT3531, CLBT4460	
Trans. Ele. (Glass Media) (23040988)	PT8330-MPG
Remote Mtd. Trans. Ele. (ACDelco PF132)	P20-HD +
CRT3321-1, CRT3321-3, CRT3331-1, CRT3340-7, CLT3360-7	
Trans. Ele. (Glass Media) (23040988)	PT8330-MPG
Remote Mtd. Trans. Ele. (ACDelco PF132)	P20-HD +
CRT5631, CLBT5660, CLBT5860, CLBT5960, CLBT6060	
Trans. (ACDelco PF951)	PT385 +
Ev 40/50	
Trans. Spin-on (Control Main) (29539579)	BT8460
HT Series	
Trans. Ele. (Auxiliary) (29510918)	PT8330-MPG
HT70	
Remote Mtd. Trans. Ele. (ACDelco PF132)	P20-HD +
HT700	
5 21/32 In. Trans. Ele. (ACDelco PF141)	P18-HD +
9 1/16 In. Trans. Ele. (ACDelco PF132)	P20-HD +
Trans. Ele. (Glass Media) (23040988)	PT8330-MPG
Main Circuit Trans. Spin-on (25013612)	BT359
Trans. Spin-on (690348)	B252
HT740	
Trans. (25010643)	BT359
HT750	
Trans. (25010643)	BT359
MT Series	
Trans. Ele. (ACDelco PF1331)	S16-1
Pan-Type Trans. (3.8 In. Pan) (6438326)	19992 +
Pan-Type Trans. (5.3 In. Pan) (29538489)	19739 +
Trans. Spin-on (Auxiliary) (29510922)	BT8316-MPG
MT643, MT644, MT650, MT653, MT654 (MT600 Series)	
Trans. Ele. (Fiber Media) (25010355)	19739 +
Trans. Ele. (Glass Media) (23040988)	PT8330-MPG
Trans. Ele. (Paper Media) (25012522)	PT374
Trans. Spin-on (25010543)	B252
Torqmatic Series	
Trans. (2 In. Kit) (29540493)	PT9416-MPG KIT
Trans. (4 In. Kit) (29540494)	PT9415-MPG KIT
TT, TRT-1-2-4000	
Trans. Ele. (Glass Media) (23040988)	PT8330-MPG

ALLISON Transmissions (cont'd.)	
TT, TRT-1-2-4000 (cont'd.)	
Trans. Ele. (Paper Media) (ACDelco PF951)	PT385 +
TT2000	
Remote Mtd. Trans. Ele. (ACDelco PF132)	P20-HD +
V730	
Trans. Ele. (Glass Media) (23040988)	PT8330-MPG
Remote Mtd. Trans. Spin-on (25010643)	BT359
Trans. Spin-on (Cooler Circuit) (25010495)	B95 +
VT730	
Remote Mtd. Trans. Spin-on (690348)	[2] B252
World Transmissions	
Trans. (2 In. Kit) (29526899)	PT9416-MPG KIT
Trans. (4 In. Kit) (29506337)	PT9415-MPG KIT
Trans. (4 In. Kit) (29526898)	PT9415-MPG KIT

AM GENERAL Buses (Also See Engine Listings)	
Models w/GMC 6V-71, 8V-71 Eng.	
F-F Lube Ele.	P20-HD +
B-P Lube Ele.	P52
P. Fuel Spin-on	BF5800 +
S. Fuel Spin-on	BF5810 +

AMERICAN LAFRANCE Trucks	
Models w/American LaFrance 020-900008 Hsg.	
Air	PA2399
Models w/Donaldson P119297	
Air	PA2399
Models w/Fram FBM1110PL Hsg.	
Fuel	PF945
Models w/Power Steering Filters	
Steering (1956-on)	P80-HD +
Fire Truck w/GMC 6V-53 Eng.	
F-F Lube Ele.	P20-HD +
B-P Lube Ele.	P52
P. Fuel Sock.	F916-C
S. Fuel Ele.	PF906
Air (1967)	PA1641
B	
Lube (1947-61)	P42
C	
Lube (1957-66)	P52
Air (1955-on)	PA652
D	
Lube (To 1957) (303E1500)	P116
Lube (1957-66) (291E1758)	P42
Air (1957-66)	PA653
E	
Lube (1947-61) (291E1758)	P42
Lube (1950-56) (303E1500)	P116
Air (1955-on)	PA652
F, G	
Lube (1947-61)	P42
J	
Lube (1947-66)	P42
Air (1955-61)	PA652
Air (1962-66)	PA653
K, L, M	
Lube (To 1957) (303E1500)	P116
Lube (1957-66) (291E1758)	P42
Lube (1962-66) (801E1266)	P52

AMERICAN LAFRANCE Trucks (cont'd.)	
K, L, M (cont'd.)	
Air (1957-66)	PA653
LAF w/Cummins M11 Eng.	
Dual-Flow Lube.	BD103 +
Fuel/Water Separator.	BF1259
N	
Lube (1962-66) (801E1266)	P52
Air (1955-on)	PA652
V	
Lube (1947-66)	P42
Air (1957-66)	PA653
800 Series	
Lube (1956-on)	P52

ARVIN MERITOR Axle Housings (See Meritor)	
ASTRA Trucks	
HD9 w/Iveco Cursor 13 (Euro 4) Eng.	
Lube (2992544)	B7174-MPG
Fuel/Water Separator.	BF1365
Radial Seal O. Air	RS3826
Radial Seal I. Air	RS3827
Air Dryer (2992261)	BA5374

AUTOCAR Trucks	
Models w/Fram Air Filter Hsg.	
Air (FA230PL)	PA617
HvyDty. Air (FA230PLHD)	PA1700
Air (FA240PL)	PA616
Models w/White 6 Cyl. 185A Gas Eng.	
F-F Lube (To Late 1963)	P82
B-P Lube (To Late 1963)	P53
65T w/White 490 Eng.	
B-P Lube Ele. (1958-62)	C750-E +
Fuel Spin-on (Fleetguard FF104)	BF948 +
Air (1958-62)	PA617
HvyDty. Air	PA1700
A42B, A42F, A42TB, A42TF, S42B, S42F, S42TB, S42TF, A64B, A64F w/Cummins NTC230, 250, 270, PT270, 290, 335, 350, 400, NTA400 Eng.	
F-F Lube Ele.	P999-HD +
F-F Lube Spin-on	B196 +
B-P Lube Ele.	C750-E +
B-P Lube Spin-on	B7577
Fuel Spin-on	BF957 +
Coolant	BW5071
A42B, A42F, A42TB, A42TF, S42B, S42F, S42TB, S42TF, A64B, A64F w/Detroit Diesel 6-71, 6V-92, 8V-71, 8V-92 Eng.	
F-F Lube Ele.	P20-HD +
F-F Lube Spin-on	B95 +
P. Fuel Spin-on	BF5800 +
S. Fuel Spin-on	BF5810 +
A42B, A42F, A42TB, A42TF, S42B, S42F, S42TB, S42TF, A64B, A64F, A64TB, A64TF, ACL64F, S64B, S64F, S64TB, S64TF w/Cat 3406 Eng.	
Lube	B99 +
Fuel Spin-on	BF614 +
Air (220055039)	LL2685
Coolant	BW5140

Check Original Equipment Numbers in Parentheses.

* See Product Guide for Variations of This Number.

AUTOCAR	
Trucks (cont'd.)	
A42B, A42F, A42TB, A42TF, S42B, S42F, S42TB, S42TF, A64B, A64F, A64TB, A64TF, S64B, S64TB, S64TF w/Cat 3306 Eng.	Lube..... B7600 + Fuel Spin-on..... BF970 Box-Style Fuel/Water Separator..... BF912
A42B, A42F, S42B, S42F, A64B, A64F, S64B, S64F w/Cat 1674 Eng.	Lube..... PT670 P. Fuel Ele..... [2] PF935 Fuel Spin-on..... BF970
A42B, A42F, S42B, S42F, A64B, A64F, S64B, S64F w/Cat 1693 Eng.	Lube Spin-on..... B99 + Fuel Spin-on..... [2] BF970
A42B, A42F, S42B, S42F, A64B, A64F, S64B, S64F w/Cummins NH230 Eng.	F-F Lube Ele..... P999-HD + F-F Lube Spin-on..... B196 + Fuel Spin-on..... BF957 + Coolant..... BW5071
A42TB, A42TF, S42TB, S42TF, A64TB, A64TF, S64TB, S64TF w/Cummins KT450 Eng.	F-F Lube Spin-on..... [2] B196 + B-P Lube Ele..... C750-E + Fuel Spin-on..... BF957-D + Coolant..... BW5073
A42TB, A42TF, S42TB, S42TF, A64TB, A64TF, S64TB, S64TF w/Cummins NTC300 Eng.	F-F Lube Spin-on..... B196 + B-P Lube Ele..... C750-E + Fuel Spin-on..... BF957 + Coolant..... BW5071
A64TB, A64TF, S64B, S64F, S64TB, S64TF w/Cummins NTC230, 250, 270, PT270, 290, 335, 350, 400, NTA400 Engs.	F-F Lube Ele..... P999-HD + F-F Lube Spin-on..... B196 + B-P Lube Ele..... C750-E + B-P Lube Spin-on..... B7577 Fuel Spin-on..... BF957 + Coolant..... BW5071
A64TB, A64TF, S64B, S64F, S64TB, S64TF w/Detroit Diesel 6-71, 6V-92, 8V-71, 8V-92 Series Eng.	F-F Lube Ele..... P20-HD + F-F Lube Spin-on..... B95 + P. Fuel Spin-on..... BF5800 + S. Fuel Spin-on..... BF5810 +
ACL64 w/Cat 3406 Eng.	Lube (1R0716)..... B99 + Fuel (1R0749)..... BF7587 + Air..... LL2685
ACL64 w/Cummins N14 Eng.	Dual-Flow Lube (Fleetguard LF9009)..... BD7309 Fuel/Water Separator (Fleetguard FS1000)..... BF1259 Radial Seal O. Air (Fleetguard AF25139M)..... RS3518 Opt. Radial Seal I. Air (Fleetguard AF25345)..... RS3519 Trans. (2 In. Kit) (Allison 29540493)..... PT9416-MPG KIT Trans. (4 In. Kit) (Allison 29540494)..... PT9415-MPG KIT Coolant (Fleetguard WF2076)..... BW5076
ACL64 w/Cat 3176 Eng.	Lube (1R0716)..... B99 +

AUTOCAR	
Trucks (cont'd.)	
ACL64 w/Cat 3176 Eng. (cont'd.)	Lube (1R0713)..... BT230 Lube (1R0714)..... [2] B75 Fuel Ele. (9M2342)..... [2] PF935 Fuel Spin-on (1R1740)..... BF970
ACL64 w/Cummins ISM Eng.	Dual-Flow Lube (Fleetguard LF9001)..... BD7154 + Fuel/Water Separator (Fleetguard FS1000)..... BF1259 Radial Seal O. Air (Fleetguard AF25139M)..... RS3518 Opt. Radial Seal I. Air (Fleetguard AF25345)..... RS3519 Trans. (2 In. Kit) (Allison 29540493)..... PT9416-MPG KIT Trans. (4 In. Kit) (Allison 29540494)..... PT9415-MPG KIT
ACL64 w/Detroit Series 60 Eng.	Lube (23530573)..... [2] B495 + P. Fuel (23530706)..... BF5800 + S. Fuel (23530707)..... BF5810 +
ACL64FF w/Volvo VED12 Eng.	F-F Lube..... [2] B76 + B-P Lube (477556)..... B7685 Fuel (8193841)..... BF7653
ACL64FT w/Cummins N14 Plus Eng.	Dual-Flow Lube..... BD7309 Fuel/Water Separator..... BF1259 Air (220055039)..... LL2685
ACX 64 w/Cummins ISL Eng.	Dual-Flow Lube (Fleetguard LF9009)..... BD7309 Air Dryer (Bendix 65624)..... BA5373 Trans. (2 In. Kit) (Allison 29540493)..... PT9416-MPG KIT Trans. (4 In. Kit) (Allison 29540494)..... PT9415-MPG KIT
ACX Xpeditor w/Cummins ISM Eng.	Dual-Flow Lube (Fleetguard LF9001)..... BD7154 + Fuel/Water Separator (Fleetguard FS1000)..... BF1259 Axial Seal Air (Fleetguard AF888M)..... LL2326 + Radial Seal O. Air (Fleetguard AF25139M)..... RS3518 Opt. Radial Seal I. Air (Fleetguard AF25345)..... RS3519 Air Dryer (AD-IP System) (Bendix 65624)..... BA5373 Trans. (2 In. Kit) (Allison 29540493)..... PT9416-MPG KIT Trans. (4 In. Kit) (Allison 29540494)..... PT9415-MPG KIT Steering (387085002)..... P528
ACX Xpeditor w/Cummins ISL Eng.	Dual-Flow Lube (Fleetguard LF9009)..... BD7309 Fuel (4940647)..... BF7924 Axial Seal Air (Fleetguard AF888M)..... LL2326 + Radial Seal O. Air (Fleetguard AF25139M)..... RS3518 Opt. Radial Seal I. Air (Fleetguard AF25345)..... RS3519 Air Dryer (AD-IP System) (Bendix 65624)..... BA5373 Trans. (2 In. Kit) (Allison 29540493)..... PT9416-MPG KIT Trans. (4 In. Kit) (Allison 29540494)..... PT9415-MPG KIT Steering (387085002)..... P528
AP19, AP25, AP30 w/GMC 6-110 Eng.	F-F Lube..... [2] P20-HD + B-P Lube..... [2] P52 P. Fuel Sock..... F916-C

AUTOCAR	
Trucks (cont'd.)	
AP19, AP25, AP30 w/GMC 6-110 Eng. (cont'd.)	S. Fuel Ele..... PF902
AP19, AP25, AP30 w/Cat 1673 Eng.	Lube (5S0485)..... PT88-HD + Fuel Ele. (9H4729)..... PF824
AT w/Cummins N14 Eng.	F-F Lube (LF670SC)..... B196 + B-P Lube (3304232)..... B7577 Dual-Flow Lube (3318853)..... BD103 + Fuel (154789)..... BF957-D + Fuel/Water Separator (3308638)..... BF1212 + Coolant (3315116)..... BW5071
C65, C65D, C65T, C85D, C85T, C87, C87D, C90 w/White 390A, 490A, 531AA, C186A, 6-200A Eng.	F-F Lube (Late 1958-Late 1963)..... P82
C75T, C95T w/Continental Eng.	Lube..... P52
C4466, C5564 w/White 6 Cyl. 185A Eng.	F-F Lube (To Late 1963)..... P82 B-P Lube (To Late 1963)..... P53 Air..... PA602
C6564, C6564T, C6764, C9564, C9764, C103643 w/White 390A, 490A, 531AA, C186A, 6-200A Eng.	F-F Lube (Late 1958-Late 1963)..... P82
CL65, CL65D, CL65T, CL84T, CL85, CL85T w/LeRoi TH540 Eng.	Lube (To S/N 570)..... PT66-HD Lube (S/N 570-up)..... PT670
CL6564, CL6564T, CL8464, CL10364S w/LeRoi TH540 Eng.	Lube (To S/N 570)..... PT66-HD Lube (S/N 570-up)..... PT670
DS w/Cummins N14 Eng.	F-F Lube (LF670SC)..... B196 + B-P Lube (3304232)..... B7577 Dual-Flow Lube (3318853)..... BD103 + Fuel (154789)..... BF957-D + Fuel/Water Separator (3308638)..... BF1212 + Coolant (3315116)..... BW5071
WX64 w/ISC Eng.	Dual-Flow Lube (Fleetguard LF9009)..... BD7309 Air Dryer (AD-9 System) (Bendix 107796)..... BA5377 Trans. (2 In. Kit) (Allison 29540493)..... PT9416-MPG KIT Trans. (4 In. Kit) (Allison 29540494)..... PT9415-MPG KIT
WX64 w/ISL Eng.	Dual-Flow Lube (Fleetguard LF9009)..... BD7309 Air Dryer (AD-9 System) (Bendix 107796)..... BA5377 Trans. (2 In. Kit) (Allison 29540493)..... PT9416-MPG KIT Trans. (4 In. Kit) (Allison 29540494)..... PT9415-MPG KIT
WX64 w/ISM Eng.	Dual-Flow Lube (Fleetguard LF9001)..... BD7154 + Air Dryer (AD-9 System) (Bendix 107796)..... BA5377 Trans. (2 In. Kit) (Allison 29540493)..... PT9416-MPG KIT Trans. (4 In. Kit) (Allison 29540494)..... PT9415-MPG KIT
WXR42 w/ISL NG Eng.	Dual-Flow Lube (Fleetguard LF9009)..... BD7309 Fuel (Fleetguard NG5900)..... BF7695 Air (Fleetguard AF888M)..... LL2326 +

Check Original Equipment Numbers in Parentheses.

* See Product Guide for Variations of This Number.

AUTOCAR Trucks (cont'd.)	
WXR42 w/ISL NG Eng. (cont'd.)	
Air Dryer (AD-9 System) (Bendix 107796)	BA5377
Trans. (2 In. Kit) (Allison 29540493)	PT9416-MPG KIT
Trans. (4 In. Kit) (Allison 29540494)	PT9415-MPG KIT
WXR42 w/ISC Eng.	
Dual-Flow Lube (Fleetguard LF9009)	BD7309
Air (Fleetguard AF888M)	LL2326 +
Air Dryer (AD-9 System) (Bendix 107796)	BA5377
Trans. (2 In. Kit) (Allison 29540493)	PT9416-MPG KIT
Trans. (4 In. Kit) (Allison 29540494)	PT9415-MPG KIT
WXR64 w/ISL Eng.	
Dual-Flow Lube (Fleetguard LF9009)	BD7309
Air Dryer (AD-9 System) (Bendix 107796)	BA5377
Trans. (2 In. Kit) (Allison 29540493)	PT9416-MPG KIT
Trans. (4 In. Kit) (Allison 29540494)	PT9415-MPG KIT
Xpeditor w/Cat C11 Eng.	
Lube	B99 +
Fuel	BF7587 +

AUXILIARY POWER DYNAMICS
Auxiliary Power Units (APU) (See Willis)

AVAILABLE Trucks	
200	
Lube	P42
500	
Lube	P41
550, 550X	
Lube (1955-on)	P80 +
620, 630 w/Cummins Eng.	
F-F Lube Bag	P996
F-F Lube Ele.	P999-HD +
F-F Lube Spin-on	B196 +
B-P Lube Ele.	C750-E +
Turbocharger	BT112
4 3/8 In. Fuel Spin-on	BF948 +
5 3/4 In. Fuel Spin-on	BF957 +
11 7/32 In. Fuel Spin-on	BF596 +
Fuel/Water Separator	BF1212 +
Breather Ele. (w/Turbo) (255963)	PA643
Breather Ele. (w/o Turbo) (256837)	PA1627

BEAVER Buses	
Models w/Deluxe CU	
B-P Lube Sock	CU406
Models w/Michiana SA15117	
Lube Ele.	P54

BEAVER Motorhomes	
Santaim	
Dual-Flow Lube (To unit number 142797) (Fleetguard LF3000)	BD103 +
Dual-Flow Lube (From unit number 142797) (Fleetguard LF9009)	BD7309
S. Fuel (From unit number 142797) (Fleetguard FF5488)	BF7815

BEAVER Motorhomes (cont'd.)	
Santaim (cont'd.)	
P. Fuel/Water Separator (To unit number 142797) (Fleetguard FS1242)	BF1249 +
P. Fuel/Water Separator (From unit number 142797) (Fleetguard FS1003)	BF1293-SPS
S. Fuel/Water Separator (To unit number 142797) (Fleetguard FS1022)	BF1272-SPS +
Radial Seal Air (Don. P533930)	RS3548
Steering (Nelson 83213D)	PT951

BEDFORD Buses	
BLP w/Bedford 500 CID Eng.	
Lube Ele.	P356
Can-Type Fuel	BF884
BRP w/Bedford 466 CID Eng.	
Lube Ele.	PT12
Can-Type Fuel	BF825
VAL, VAM Coaches w/Bedford Eng.	
Lube Ele.	PT12
Can-Type Fuel	BF825
Air (To 1970)	PA2958
YLQ, YMT w/Bedford 500 CID Eng.	
Lube Ele.	P356
Can-Type Fuel	BF884
8 In. Air	PA2958
YRQ, YRT Coaches	
Lube Ele.	PT12
Can-Type Fuel	BF825

BEDFORD Trucks	
10-12 CWT	
Lube	P40
200, 300 CID Gas Eng.	
Lube	PT12
J4, J5, J6 w/Bedford 300, 330 Diesel Eng.	
Lube	PT12
Fuel Ele. (To 1963)	PF838
Can-Type Fuel (1963-on)	BF825
Fuel Ele. (1963-on)	PF816-S
Air	PA2958
KD, KDS, KE, KF, KG w/Bedford 300, 330 Diesel Eng.	
Lube	PT12
Fuel Ele. (To 1963)	PF838
Can-Type Fuel (1963-on)	BF825
Fuel Ele. (1963-on)	PF816-S
Air	PA2958
TK Series w/Bedford 330 Diesel Eng.	
Lube	PT12
Can-Type Fuel	BF825
Air (7964609)	PA2958
TK Series w/Bedford 500 CID Diesel Eng.	
Lube Ele. (1975-83)	P356
Can-Type Fuel	BF884
Air (7964609)	PA2958
TL Series w/Bedford 500 CID Diesel Eng.	
Lube Ele. (1980-83)	P356
Can-Type Fuel	BF884
8 In. Air (7964609)	PA2958
14 In. Air (91107151)	PA3405
14 3/8 In. Air	PA2759
TM Series w/Bedford 500 CID Diesel Eng.	
Lube Ele. (1975-83)	P356
Can-Type Fuel	BF884
14 3/8 In. Air	PA2759

BEDFORD Trucks (cont'd.)	
TM Series w/Bedford 500 CID Diesel Eng. (cont'd.)	
19 1/2 In. Air	PA2751

BENDIX Air Dryers	
AD-4	
Air Dryer (103981)	BA5372
Air Dryer (104358)	BA5372
AD-9	
Air Dryer (107794)	BA5377
Air Dryer (107796)	BA5377
AD-IP	
Air Dryer (65624)	BA5373
Air Dryer (109493)	BA5373
AD-IS	
Air Dryer (5008414)	BA5374
AD-SP	
Air Dryer (5008414)	BA5374

BENDIX-WESTINGHOUSE Compressors	
Models w/Bendix-Westinghouse Breathers	
Air Breather (100783)	PA1909
Truck Air Compressors	
Foam Breather (239292)	PA1600
Breather Ele. (243009)	PA1704
Tru Flow 400, 500, 600, 1000 Air Compressors	
Air Breather	PA1704

BERING Trucks	
HDMX, HDSS, HDTT w/Cat C12 Eng.	
F-F Lube	B99 +
B-P Lube	B7577
Fuel Spin-on	BF7587 +
HDSS, HDTT w/Cummins ISM Eng.	
Dual-Flow Lube	BD7153 +
Fuel/Water Separator	BF1272-SPS +
HDST w/Cat C10 Eng.	
F-F Lube	B99 +
B-P Lube	B7577
Fuel Spin-on	BF7587 +
LD15 w/3.8L Detroit Diesel Eng.	
Lube (41150066A)	BT237
MD23A, MD23M, MD26A, MD26M w/Cummins ISB 5.9L Eng.	
Lube	B7177
Fuel Ele.	PF7777
Fuel/Water Separator Spin-on	BF1271

BERLIET Trucks (See R.V.I.)	
---------------------------------------	--

BIEDERMAN Trucks	
Models w/Hercules JXD Eng.	
Lube	P41

BLACKROCK Auxiliary Power Units (APU)	
Blackrock w/Kubota Z482 Eng.	
Lube (7000015241)	B179
Fuel (1523143560)	PF872
Radial Seal Air (Enginaire 2SE1)	RS3715
Blackrock w/Kubota D722 Eng.	
Lube (7000015241)	B179
Fuel (1523143560)	PF872

Check Original Equipment Numbers in Parentheses.

* See Product Guide for Variations of This Number.

BLACKROCK	
Auxiliary Power Units (APU) (cont'd.)	
Blackrock w/Kubota D722 Eng. (cont'd.)	
Radial Seal Air (Enginaire 2SE1)	RS3715
Blackrock w/Yanmar 2TNV70 Eng.	
Lube (11930535150)	B1400
Fuel (11981055650)	PF981
Radial Seal Air (Enginaire 2SE1)	RS3715
Blackrock w/Yanmar 3TNV70 Eng.	
Lube (11930535150)	B1400
Fuel (11981055650)	PF981
Radial Seal Air (Enginaire 2SE1)	RS3715

BLUE BIRD	
Buses (Also See Engine Listings)	
450 LXi w/Cat C13 Eng.	
Lube (To 1/2004) (1R0716)	B99 +
Lube (1/2004-on) (1R1808)	B7299 +
Fuel (High Efficiency) (1R0749)	BF7587 +
Fuel (1R1712)	BF614 +
Trans. (2 In. Kit) (Allison 29540493)	PT9416-MPG KIT
Trans. (4 In. Kit) (Allison 29540494)	PT9415-MPG KIT

All-American w/Cat C7 Eng.	
Lube (To 1/2004) (1R0739)	B7600 +
Lube (1/2004-on) (1R1807)	B7700
Lube (1R1808)	B7299 +
Fuel (1R0751)	BF7632
Fuel (60586)	BF7634
Fuel/Water Separator (Racor S3230)	BF1252
Fuel/Water Separator (w/o Sensor Port) (Racor R90P)	BF1329 +
Fuel/Water Separator (Open End) (Racor R90P)	BF1329-O +
Fuel/Water Separator (w/9/16-18 Sensor Port Thd.) (Racor R90P)	BF1329-SP +
Fuel/Water Separator (w/1/2-20 Sensor Port Thd.) (Racor R90P)	BF1339-SP +
Fuel/Water Separator (w/Drain) (Racor R90T)	BF1349
Fuel/Water Separator (Open End) (Racor R90T)	BF1390-O
Fuel/Water Separator (Racor R90S)	BF1360-SP
Fuel/Water Separator (w/o Sensor Port) (Racor S3225P)	BF1348 +
Fuel/Water Separator (w/Sensor Port) (Racor S3225P)	BF1348-SP
Fuel/Water Separator (w/Open End) (Racor S3225P)	BF1348-O
Fuel/Water Separator (4934879)	BF1378-SPS
Air (1967744)	PA3987
Air Dryer (AD-IS, AD-SP System) (Bendix 5008414)	BA5374
Air Dryer (AD-9 System) (Bendix 107796)	BA5377
Pan-Type Trans. (AT Series, 3.8 In. Pan) (Allison 29540976)	19992 +
Pan-Type Trans. (AT & MT Series, 5.3 In. Pan) (Allison 29538489)	19739 +
Trans. Spin-on (AT & MT Series) (Allison 29510922)	BT8316-MPG
Pan-Type Trans. (2000 Series, S. Pan w/o Gskt.) (Allison 29537965)	20004
Pan-Type Trans. (2000 Series, S. Pan w/Gskt.) (Allison 29537965)	20016
Pan-Type Trans. (2000 Series, D. Pan w/o Gskt.) (Allison 29537966)	20003
Pan-Type Trans. (2000 Series, D. Pan w/Gskt.) (Allison 29537966)	20017
Trans. Ele. (3000 & 4000 Series, 2 In. Kit) (Allison 29540493)	PT9416-MPG KIT
Trans. Ele. (3000 & 4000 Series, 4 In. Kit) (Allison 29540494)	PT9415-MPG KIT

BLUE BIRD	
Buses (Also See Engine Listings) (cont'd.)	
All-American w/Cat C7 Eng. (cont'd.)	
Trans. Spin-on (Allison 29539579)	BT8460
Coolant (64641)	B5134 +
All-American w/Cat 3126 Eng.	
Lube (To 1/2004) (1R0739)	B7600 +
Lube (1/2004-on) (1R1807)	B7700
Fuel (1R0751)	BF7632
Fuel (60586)	BF7634
Fuel/Water Separator (Racor R90S)	BF1360-SP
Fuel/Water Separator (w/Drain) (Racor R90T)	BF1349
Fuel/Water Separator (Open End) (Racor R90T)	BF1390-O
Fuel/Water Separator (w/o Sensor Port) (Racor R90P)	BF1329 +
Fuel/Water Separator (Open End) (Racor R90P)	BF1329-O +
Fuel/Water Separator (w/9/16-18 Sensor Port Thd.) (Racor R90P)	BF1329-SP +
Fuel/Water Separator (w/1/2-20 Sensor Port Thd.) (Racor R90P)	BF1339-SP +
Fuel/Water Separator (w/o Sensor Port) (Racor S3225P)	BF1348 +
Fuel/Water Separator (w/Sensor Port) (Racor S3225P)	BF1348-SP
Fuel/Water Separator (w/Open End) (Racor S3225P)	BF1348-O
Air (1967744)	PA3987
Air Dryer (AD-9 System) (Bendix 107796)	BA5377
Air Dryer (AD-IS, AD-SP System) (Bendix 5008414)	BA5374
Pan-Type Trans. (AT Series, 3.8 In. Pan) (Allison 29540976)	19992 +
Pan-Type Trans. (AT & MT Series, 5.3 In. Pan) (Allison 29538489)	19739 +
Trans. Spin-on (AT & MT Series) (Allison 29510922)	BT8316-MPG
Pan-Type Trans. (2000 Series, S. Pan w/o Gskt.) (Allison 29537965)	20004
Pan-Type Trans. (2000 Series, S. Pan w/Gskt.) (Allison 29537965)	20016
Pan-Type Trans. (2000 Series, D. Pan w/o Gskt.) (Allison 29537966)	20003
Pan-Type Trans. (2000 Series, D. Pan w/Gskt.) (Allison 29537966)	20017
Trans. Ele. (3000 & 4000 Series, 2 In. Kit) (Allison 29540493)	PT9416-MPG KIT
Trans. Ele. (3000 & 4000 Series, 4 In. Kit) (Allison 29540494)	PT9415-MPG KIT
Coolant (64641)	B5134 +

All-American w/Cat 3208 Eng.	
Lube (1R0713)	[2] BT230
Lube (1R0714)	[2] B75
Lube (9L9200)	[2] BT364
P. Fuel Ele. (9M2341)	PF935
Fuel Spin-on (1R0740)	BF970
Fuel Spin-on (1R0750)	BF7633 +
Fuel/Water Separator (8N9803)	BF912
All-American w/Cummins ISB (5.9L) Eng.	
Lube (LF3970)	B7177
Fuel (4934845)	BF7940
Fuel/Water Separator Ele. (Fleetguard FS19800)	PF7977
Fuel/Water Separator Spin-on (1966993)	BF1349
Fuel/Water Separator Spin-on (w/o Sensor Port) (Racor R90BB02)	BF1329 +
Fuel/Water Separator Spin-on (Open End) (Racor R90BB02)	BF1329-O +
Fuel/Water Separator Spin-on (w/9/16-18 Sensor Port Thd.) (Racor R90BB02)	BF1329-SP +

BLUE BIRD	
Buses (Also See Engine Listings) (cont'd.)	
All-American w/Cummins ISB (5.9L) Eng. (cont'd.)	
Fuel/Water Separator Spin-on (w/1/2-20 Sensor Port Thd.) (Racor R90BB02)	BF1339-SP +
Fuel/Water Separator Spin-on (Racor S3230)	BF1252
Fuel/Water Separator Spin-on (w/o Sensor Port) (Racor R90P)	BF1329 +
Fuel/Water Separator Spin-on (Open End) (Racor R90P)	BF1329-O +
Fuel/Water Separator Spin-on (w/9/16-18 Sensor Port Thd.) (Racor R90P)	BF1329-SP +
Fuel/Water Separator Spin-on (w/1/2-20 Sensor Port Thd.) (Racor R90P)	BF1339-SP +
Fuel/Water Separator Spin-on (w/Drain) (Racor R90T)	BF1349
Fuel/Water Separator Spin-on (Open End) (Racor R90T)	BF1390-O
Fuel/Water Separator Spin-on (w/o Sensor Port) (429582)	BF1348 +
Fuel/Water Separator Spin-on (w/Sensor Port) (429582)	BF1348-SP +
Fuel/Water Separator (Racor R90S)	BF1360-SP
Fuel/Water Separator Spin-on (Fleetguard FS1022)	BF1272-SPS +
Air (1967744)	PA3987
Air Dryer (AD-9 System) (Bendix 107796)	BA5377
Air Dryer (AD-IS, AD-SP System) (Bendix 5008414)	BA5374
Pan-Type Trans. (AT Series, 3.8 In. Pan) (Allison 29540976)	19992 +
Pan-Type Trans. (AT & MT Series, 5.3 In. Pan) (Allison 29538489)	19739 +
Trans. Spin-on (AT & MT Series, Auxiliary) (Allison 29510922)	BT8316-MPG
Pan-Type Trans. (2000 Series, S. Pan w/o Gskt.) (Allison 29537965)	20004
Pan-Type Trans. (2000 Series, S. Pan w/Gskt.) (Allison 29537965)	20016
Pan-Type Trans. (2000 Series, D. Pan w/o Gskt.) (Allison 29537966)	20003
Pan-Type Trans. (2000 Series, D. Pan w/Gskt.) (Allison 29537966)	20017
Trans. Spin-on (2000 Series) (Allison 29539579)	BT8460
Trans. Ele. (3000 & 4000 Series, 2 In. Kit) (Allison 29540493)	PT9416-MPG KIT
Trans. Ele. (3000 & 4000 Series, 4 In. Kit) (Allison 29540494)	PT9415-MPG KIT
Coolant (64641)	B5134 +
All-American w/Cummins ISC Eng.	
Dual-Flow Lube (LF9009)	BD7309
Fuel (FF5488)	BF7815
Fuel (FF5636)	BF7924
Fuel/Water Separator (w/Sensor Port) (Racor R90BB02)	BF1329 +
Fuel/Water Separator (Open End) (Racor R90BB02)	BF1329-O +
Fuel/Water Separator (w/9/16-18 Sensor Port Thd.) (Racor R90BB02)	BF1329-SP +
Fuel/Water Separator (w/1/2-20 Sensor Port Thd.) (Racor R90BB02)	BF1339-SP +
Fuel/Water Separator (Racor S3230)	BF1252
Fuel/Water Separator (w/o Sensor Port) (Racor R90P)	BF1329 +
Fuel/Water Separator (Open End) (Racor R90P)	BF1329-O +
Fuel/Water Separator (w/9/16-18 Sensor Port Thd.) (Racor R90P)	BF1329-SP +
Fuel/Water Separator (w/1/2-20 Sensor Port Thd.) (Racor R90P)	BF1339-SP +

Check Original Equipment Numbers in Parentheses.

* See Product Guide for Variations of This Number.

BLUE BIRD

Buses (Also See Engine Listings) (cont'd.)

All-American w/Cummins ISC Eng. (cont'd.)

Fuel/Water Separator (w/Drain) (Racor R90T) **BF1349**

Fuel/Water Separator (Open End) (Racor R90T) **BF1390-O**

Fuel/Water Separator (w/o Sensor Port) (4299582) **BF1348 +**

Fuel/Water Separator (w/Sensor Port) (4299582) **BF1348-SP**

Fuel/Water Separator (Racor R90S) **BF1360-SP**

Fuel/Water Separator (FS1003) **BF1293-SPS**

Air (1967744) **PA3987**

Air Dryer (AD-9 System) (Bendix 107796) **BA5377**

Air Dryer (AD-IS, AD-SP System) (Bendix 5008414) **BA5374**

Pan-Type Trans. (AT Series, 3.8 In. Pan) (Allison 29540976) **19992 +**

Pan-Type Trans. (AT & MT Series, 5.3 In. Pan) (Allison 29538489) **19739 +**

Trans. Spin-on (AT & MT Series, Auxiliary) (Allison 29510922) **BT8316-MPG**

Pan-Type Trans. (2000 Series, S. Pan w/o Gskt.) (Allison 29537965) **20004**

Pan-Type Trans. (2000 Series, S. Pan w/Gskt.) (Allison 29537965) **20016**

Pan-Type Trans. (2000 Series, D. Pan w/o Gskt.) (Allison 29537966) **20003**

Pan-Type Trans. (2000 Series, D. Pan w/Gskt.) (Allison 29537966) **20017**

Trans. Spin-on (2000 Series) (Allison 29539579) **BT8460**

Trans. Ele. (3000 & 4000 Series, 2 In. Kit) (Allison 29540493) **PT9416-MPG KIT**

Trans. Ele. (3000 & 4000 Series, 4 In. Kit) (Allison 29540494) **PT9415-MPG KIT**

Coolant (64641) **B5134 +**

All-American w/Cummins 6C 8.3L Eng.

F-F Lube (3313281) **B205**

Dual-Flow Lube (3318853) **BD103 +**

Fuel (3903640) **BF788**

Fuel/Water Separator (3925274) **BF1280 +**

Opt. Fuel/Water Separator (3903202) **BF1226**

All-American w/Detroit Diesel 8.2L Eng.

Lube (23518668) **B6-HPG**

P. Fuel (23518527) **BF592**

S. Fuel (23518526) **BF593**

Fuel/Water Separator (12542374) **BF1266**

All-American w/John Deere 6068 (6.8L) CNG Eng.

Lube (T19044) **BT259**

Air (1967744) **PA3987**

Air Dryer (AD-9 System) (Bendix 107796) **BA5377**

Air Dryer (AD-IS, AD-SP System) (Bendix 5008414) **BA5374**

Pan-Type Trans. (AT Series, 3.8 In. Pan) (Allison 29540976) **19992 +**

Pan-Type Trans. (AT & MT Series, 5.3 In. Pan) (Allison 29538489) **19739 +**

Trans. Spin-on (AT & MT Series) (Allison 29510922) **BT8316-MPG**

Pan-Type Trans. (2000 Series, S. Pan w/o Gskt.) (Allison 29537965) **20004**

Pan-Type Trans. (2000 Series, S. Pan w/Gskt.) (Allison 29537965) **20016**

Pan-Type Trans. (2000 Series, D. Pan w/o Gskt.) (Allison 29537966) **20003**

Pan-Type Trans. (2000 Series, D. Pan w/Gskt.) (Allison 29537966) **20017**

Trans. Spin-on (2000 Series) (Allison 29539579) **BT8460**

BLUE BIRD

Buses (Also See Engine Listings) (cont'd.)

All-American w/John Deere 6068 (6.8L) CNG Eng. (cont'd.)

Trans. Ele. (3000 & 4000 Series, 2 In. Kit) (Allison 29540493) **PT9416-MPG KIT**

Trans. Ele. (3000 & 4000 Series, 4 In. Kit) (Allison 29540494) **PT9415-MPG KIT**

All-American w/John Deere 6081 (8.1L) CNG Eng.

Lube Ele. (RE509672) **P7233**

Lube Spin-on (RE57394) **BT486**

Air (1967744) **PA3987**

Air Dryer (AD-9 System) (Bendix 107796) **BA5377**

Air Dryer (AD-IS, AD-SP System) (Bendix 5008414) **BA5374**

Pan-Type Trans. (AT Series, 3.8 In. Pan) (Allison 29540976) **19992 +**

Pan-Type Trans. (AT & MT Series, 5.3 In. Pan) (Allison 29538489) **19739 +**

Trans. Spin-on (AT & MT Series) (Allison 29510922) **BT8316-MPG**

Pan-Type Trans. (2000 Series, S. Pan w/o Gskt.) (Allison 29537965) **20004**

Pan-Type Trans. (2000 Series, S. Pan w/Gskt.) (Allison 29537965) **20016**

Pan-Type Trans. (2000 Series, D. Pan w/o Gskt.) (Allison 29537966) **20003**

Pan-Type Trans. (2000 Series, D. Pan w/Gskt.) (Allison 29537966) **20017**

Trans. Spin-on (2000 Series) (Allison 29539579) **BT8460**

Trans. Ele. (3000 & 4000 Series, 2 In. Kit) (Allison 29540493) **PT9416-MPG KIT**

Trans. Ele. (3000 & 4000 Series, 4 In. Kit) (Allison 29540494) **PT9415-MPG KIT**

Coolant (64641) **B5134 +**

Express 4000, Express 4500 w/Cat Eng.

Lube (1R1808) **B7299 +**

Fuel (1R0749) **BF7587 +**

Air Dryer (Bendix 107796) **BA5377**

Trans. (2 In. Kit) (Allison 29540493) **PT9416-MPG KIT**

Trans. (4 In. Kit) (Allison 29540494) **PT9415-MPG KIT**

Express 4000, Express 4500 w/Detroit Series 60 Eng.

Lube (1993-on) (23530573) [2] **B495 +**

P. Fuel (25014274) **BF5800 +**

S. Fuel (25014342) **BF5810 +**

Trans. (2 In. Kit) (Allison 29540493) **PT9416-MPG KIT**

Trans. (4 In. Kit) (Allison 29540494) **PT9415-MPG KIT**

Micro Bird w/Ford 6.0L Turbo Diesel Eng.

Lube (w/o Screw on Cap) (Motorcraft FL2016) **P7235**

Lube (w/Screw on Cap) (Wix 57312) **P7436**

Fuel (Motorcraft FD4604) **PF7812 KIT 76**

Air (Motorcraft FA1804) **PA4171**

Trans. (AODE) (Motorcraft FT158) **18029**

Trans. (5R110W, To 11/07) (Motorcraft FT144) **20005**

Trans. (5R110W, 11/07-on) (Motorcraft FT180) **20021**

Micro Bird w/Ford 6.8L Gas Eng.

Lube (Motorcraft FL820S) **B329**

Fuel (Motorcraft FG986B) **BF7668**

Air (Motorcraft FA1632) **PA4075**

Trans. (AODE) (Motorcraft FT158) **18029**

Trans. (5R110W, To 11/07) (Motorcraft FT144) **20005**

BLUE BIRD

Buses (Also See Engine Listings) (cont'd.)

Micro Bird w/Ford 6.8L Gas Eng. (cont'd.)

Trans. (5R110W, 11/07-on) (Motorcraft FT180) **20021**

Micro Bird w/GMC 4.8L Gas Eng.

Dual-Flow Lube (97148270) **BD7169**

Fuel (25012015) **BF719**

Radial Seal Air (ACDelco A2032C) **RS4859**

Pan-Type Trans. (S. Pan w/o Gskt.) (Allison 29537965) **20004**

Pan-Type Trans. (S. Pan w/Gskt.) (Allison 29537965) **20016**

Pan-Type Trans. (D. Pan w/o Gskt.) (Allison 29537966) **20003**

Pan-Type Trans. (D. Pan w/Gskt.) (Allison 29537966) **20017**

Trans. Spin-on (Allison 29539579) **BT8460**

Micro Bird w/GMC 6.0L Gas Eng.

Lube (2003-06) (88984215) **B31**

Lube (2007-on) (ACDelco PF48) **B160**

Fuel (Thd. Both Ends. 2003-05) (ACDelco GF481) **BF853**

Fuel (Thd. One End. 2003-05) (ACDelco GF578) **BF1171**

Fuel (2006-on) **N/S**

Radial Seal Air (ACDelco A2032C) **RS4859**

Pan-Type Trans. (S. Pan w/o Gskt.) (Allison 29537965) **20004**

Pan-Type Trans. (S. Pan w/Gskt.) (Allison 29537965) **20016**

Pan-Type Trans. (D. Pan w/o Gskt.) (Allison 29537966) **20003**

Pan-Type Trans. (D. Pan w/Gskt.) (Allison 29537966) **20017**

Trans. Spin-on (Allison 29539579) **BT8460**

Micro Bird w/GMC 6.6L Turbo Diesel Eng.

Lube (ACDelco PF2232) **B1441**

Fuel/Water Separator (98017645) **BF7827**

Radial Seal Air (ACDelco A2032C) **RS4859**

Pan-Type Trans. (S. Pan w/o Gskt.) (Allison 29537965) **20004**

Pan-Type Trans. (S. Pan w/Gskt.) (Allison 29537965) **20016**

Pan-Type Trans. (D. Pan w/o Gskt.) (Allison 29537966) **20003**

Pan-Type Trans. (D. Pan w/Gskt.) (Allison 29537966) **20017**

Trans. Spin-on (Allison 29539579) **BT8460**

TC 2000 w/Cat 3116 Eng.

Lube (1R0739) **B7600 +**

Fuel (1R0750) **BF7633 +**

Fuel/Water Separator (6N7617) **BF912**

Air (4298501) **PA3474**

Pan-Type Trans. (3.8 In. Pan) (Allison 29540976) **19992 +**

Pan-Type Trans. (5.3 In. Pan) (Allison 29538489) **19739 +**

Trans. Spin-on (Allison 29510922) **BT8316-MPG**

TC 2000 w/Cummins ISB Eng.

Lube (3942365) **B7177**

Fuel/Water Separator Ele. (Fleetguard FS19579) **PF7777**

Fuel/Water Separator Spin-on (4309159) **BF1252**

Fuel/Water Separator Spin-on (3800394) **BF1272-SPS +**

Air (4298501) **PA3474**

Pan-Type Trans. (3.8 In. Pan) (Allison 29540976) **19992 +**

Pan-Type Trans. (5.3 In. Pan) (Allison 29538489) **19739 +**

Trans. Spin-on (Allison 29510922) **BT8316-MPG**

Check Original Equipment Numbers in Parentheses.

+ See Product Guide for Variations of This Number.

⁷⁶ Contains Pri. And Sec. Fuel Elements.

BROCKWAY Trucks & Buses	
Models w/Bendix-Westinghouse 400, 500 Air Compressors	
Air Breather.....	PA1704
Models w/Brockway Air Filter	
Air (534564).....	PA2317 +
Most Models w/Cummins Eng.	
F-F Lube Bag.....	P996
F-F Lube Ele.....	P999-HD +
F-F Lube Spin-on.....	B196 +
B-P Lube Ele.....	C750-E +
Turbocharger.....	BT112
4 3/8 In. Fuel Spin-on.....	BF948 +
5 3/4 In. Fuel Spin-on.....	BF957 +
11 7/32 In. Fuel Spin-on.....	BF596 +
Fuel/Water Separator.....	BF1212 +
Breather Ele. (w/Turbo) (255963).....	PA643
Breather Ele. (w/o Turbo) (256837).....	PA1627
Models w/Fram Filter Hsg.	
Air (FA230PL Series).....	PA617
HvyDty. Air (FA230PLHD Series).....	PA1700
Air (FA240PL Series).....	PA616
Models w/Mack 300 Series Eng.	
Inter-Cooler Air (57MD21).....	PA2438 +
Eng. Air (57MD31).....	PA2439 +
Models w/PowShift	
Trans. (1959-on).....	PF906
158L, 158LL, 158LQ, 158T w/44BD Eng.	
Lube.....	P20-HD +
Fuel.....	PF827
253, 254W, 255T, 258W, 260L, 260LD, 260LF, 260LQ, 260T w/46BD, 48BD Eng.	
Lube.....	P52
255W, 260WD, 260WLD, 260SF, 260SQ w/48BD Eng.	
Lube.....	P52
360, 361 w/Cat 1674 Eng.	
Lube.....	PT670
Fuel Spin-on.....	BF970
Opt. Air Comp. Breather.....	PA1704
457 w/Cat 1674 Eng.	
Lube.....	PT670
Fuel Spin-on.....	BF970
Opt. Air Comp. Breather.....	PA1704
550 w/Cat 3306 Eng.	
Lube Spin-on (1R0739).....	B7600 +
Fuel Spin-on (1R0740).....	BF970
H360 w/Cat 1693T, 1693TA Eng.	
Lube Ele.....	[2] PT88-HD +
Lube Spin-on.....	B99 +
Fuel Spin-on.....	[2] BF970
Opt. Air Comp. Breather.....	PA1704
M146A	
B-P Lube Sock (1946-52).....	CU406

BROWN Trucks	
Models w/Buda Eng.	
Lube (1956-on).....	P20-HD +
Fuel (1956-on).....	PF810
Models w/Cummins Eng.	
F-F Lube Bag.....	P996
F-F Lube Ele.....	P999-HD +
F-F Lube Spin-on.....	B196 +
B-P Lube Ele.....	C750-E +
Turbocharger.....	BT112
4 3/8 In. Fuel Spin-on.....	BF948 +

BROWN Trucks (cont'd.)	
Models w/Cummins Eng. (cont'd.)	
5 3/4 In. Fuel Spin-on.....	BF957 +
11 7/32 In. Fuel Spin-on.....	BF596 +
Fuel/Water Separator.....	BF1212 +
Breather Ele. (w/Turbo) (255963).....	PA643
Breather Ele. (w/o Turbo) (256837).....	PA1627

CANADIAN EXTREME CLIMATE SYSTEMS Auxiliary Power Units (APU)	
Patriot w/Yanmar 2TNV70 Eng.	
Lube (11930535151).....	B1400
Fuel (11981055650).....	PF981
Air.....	CLN&R

CAN-CAR Trucks	
Models w/Leyland Diesel 600, 680 Eng.	
Fuel Ele. (1957-59).....	PF838

CAPACITY Trucks	
TJ5000, YM5000 w/Cummins 6BT5.9 Eng.	
Lube (3934430).....	BT339 +
S. Fuel.....	BF788
P. Fuel/Water Separator.....	BF1280 +
Fuel/Water Separator (3991350).....	BF1356
TJ5000 w/Cummins 6CT8.3 Eng.	
Dual-Flow Lube.....	BD7309
Fuel/Water Separator.....	BF1280
Coolant.....	BW5073

TJ5000 w/Cummins QSBT3 6.7L Eng.	
Lube (Fleetguard LF3970).....	B7177
S. Fuel (3903640).....	BF788
Fuel/Water Separator (3973233).....	BF1385-SPS
Fuel/Water Separator (3903410).....	BF1280 +
Disposable Hsg. Air (Mtd. Through Hood) (Fleetguard AH1197).....	PA3493
Disposable Hsg. Air (Mtd. Under Hood) (Fleetguard AH1193).....	PA3556
Air Dryer (Bendix 107796).....	BA5377
Trans. (2 In. Kit) (Allison 29540493).....	PT9416-MPG KIT
Trans. (4 In. Kit) (Allison 29540494).....	PT9415-MPG KIT

TJ5000 w/Cummins ISB Eng.	
Lube (Fleetguard LF3970).....	B7177
S. Fuel (Fleetguard FF5632).....	BF7940
Fuel/Water Separator (Fleetguard FS1065).....	BF1378-SPS
Fuel/Water Separator (3954904).....	BF1293-SPS
Disposable Hsg. Air (Mtd. Through Hood) (Fleetguard AH1197).....	PA3493
Disposable Hsg. Air (Mtd. Under Hood) (Fleetguard AH1193).....	PA3556
Air Dryer (Bendix 107796).....	BA5377
Trans. (2 In. Kit) (Allison 29540493).....	PT9416-MPG KIT
Trans. (4 In. Kit) (Allison 29540494).....	PT9415-MPG KIT

TJ6500 w/Cummins ISB Eng.	
Lube (Fleetguard LF3970).....	B7177
S. Fuel (Fleetguard FF5632).....	BF7940
Fuel/Water Separator (Fleetguard FS1065).....	BF1378-SPS
Air (132647).....	PA3493
Air Dryer (Bendix 107796).....	BA5377
Trans. (2 In. Kit) (Allison 29540493).....	PT9416-MPG KIT
Trans. (4 In. Kit) (Allison 29540494).....	PT9415-MPG KIT
Steering (Fleetguard LF634).....	PT903

CAPACITY Trucks (cont'd.)	
TJ6500, TJ7000 w/Cummins 6B5.9 Eng.	
Lube.....	BT339 +
Lube (Fleetguard LF3959).....	BT7349
S. Fuel (Fleetguard FF5052).....	BF788
P. Fuel/Water Separator (Fleetguard FS1280).....	BF1280 +
Fuel/Water Separator (Fleetguard FS1251).....	BF1226

TJ7000 w/Cummins QSBT3 6.7L Eng.	
Lube (Fleetguard LF3970).....	B7177
S. Fuel (3903640).....	BF788
Fuel/Water Separator (3973233).....	BF1385-SPS
Fuel/Water Separator (3903410).....	BF1280 +
Air (132647).....	PA3493
Trans. (2 In. Kit) (Allison 29540493).....	PT9416-MPG KIT
Trans. (4 In. Kit) (Allison 29540494).....	PT9415-MPG KIT

TJ9000 w/Cummins QSBT3 6.7L Eng.	
Lube (Fleetguard LF3970).....	B7177
S. Fuel (3903640).....	BF788
Fuel/Water Separator (3973233).....	BF1385-SPS
Fuel/Water Separator (3903410).....	BF1280 +
Air (132647).....	PA3493
Trans. (2 In. Kit) (Allison 29540493).....	PT9416-MPG KIT
Trans. (4 In. Kit) (Allison 29540494).....	PT9415-MPG KIT

TJ9000 w/Cummins ISL-G Eng.	
Dual-Flow Lube (Fleetguard LF3000).....	BD103 +
Fuel (Fleetguard NG5900).....	BF7695
Air (132647).....	PA3493
Trans. (2 In. Kit) (Allison 29540493).....	PT9416-MPG KIT
Trans. (4 In. Kit) (Allison 29540494).....	PT9415-MPG KIT

CARRIER-TRANSICOLD Air Conditioners	
DM-1 w/Cummins Diesel Eng.	
Air (AC501330).....	LL1690-FN +
DM-1 w/Kubota Eng.	
Air (AC501330).....	LL1690-FN +
DM-2 w/Cummins Diesel Eng.	
Air (AC501330).....	LL1690-FN +
DM-2 w/Kubota Eng.	
Air (AC501330).....	LL1690-FN +
GM-1 w/w/Gas Eng.	
Air (AC501330).....	LL1690-FN +

CARRIER-TRANSICOLD Auxiliary Power Units (APU)	
ComfortPro PC6000 w/13.9 HP 2 cyl. Kubota Eng.	
Fuel (9610124K).....	BF954
Radial Seal Air (3072410K).....	RS3715
ComfortPro PC5009 w/Kubota Z482 Eng.	
Fuel (9610124K).....	BF954
Radial Seal Air (3072410K).....	RS3715

CARRIER-TRANSICOLD Engines	
CT2-29TV	
F-F Lube (941172).....	B7139
B-P Lube (300030400).....	B164
CT3-37	
Lube (941172).....	B7139
CT3-44TV	
Lube (941172).....	B7139
Fuel (300030200).....	BF970

CARRIER-TRANSICOLD	
Engines (cont'd.)	
CT3-69TV	
Fuel (300030200)	BF970
CT4-113-DI	
Lube (S/N XA0001-on) (300032300)	BT217
CT4-114DI	
F-F Lube (S/N XA0001-on) (300032300)	BT217
Dual-Flow Lube (If Converted to Ext. Maintenance) (300046300)	BD7317
Fuel (300030200)	BF970
CT4-114-IDI	
F-F Lube (S/N XA0001-on) (300032300)	BT217
Dual-Flow Lube (If Converted to Ext. Maintenance) (300046300)	BD7317
CT4-114IDI	
Lube (300030400)	B164
Lube (S/N XA0001-on) (300032300)	BT217
Fuel (300030200)	BF970
CT4-114TV	
Lube (300030400)	B164
Lube (S/N XA0001-on) (300032300)	BT217
CT4-133-DI	
F-F Lube (300032300)	BT217
Dual-Flow Lube (If Converted to Ext. Maintenance) (300046300)	BD7317
CT4-134DI	
F-F Lube (S/N XA0001 to 3Y0014) (300032300)	BT217
B-P Lube (300030400)	B164
Dual-Flow Lube (S/N 3Y0015-on) (300046300)	BD7317
CT4-134-DI	
Lube (To S/N 3A0001) (300032300)	BT217
Lube (S/N 3A0001-on, w/Ext. Maintenance) (300046300)	BD7317
Lube (S/N XA0001-3Y0014) (300032300)	BT217
CT4-134TV	
Lube (300030400)	B164
CT4-134-TV	
F-F Lube (300032300)	BT217
Dual-Flow Lube (If Converted to Ext. Maintenance) (300046300)	BD7317
CT4-134TVU	
Lube (300030400)	B164
CT4-91TV	
F-F Lube (945539)	B161-S
B-P Lube (300030400)	B164
Fuel (300030200)	BF970
V1902-DI	
Lube (300032300)	BT217
Dual-Flow Lube (If Converted to Ext. Maintenance) (300046300)	BD7317
V1902-IDI	
F-F Lube (300032300)	BT217
Dual-Flow Lube (If Converted to Ext. Maintenance) (300046300)	BD7317
V1903-TV	
F-F Lube (300032300)	BT217
Dual-Flow Lube (If Converted to Ext. Maintenance) (300046300)	BD7317
V2202-DI	
F-F Lube (300032300)	BT217
Dual-Flow Lube (If Converted to Ext. Maintenance) (300046300)	BD7317
V2203-DI	
F-F Lube (S/N XA0001-on) (300032300)	BT217

CARRIER-TRANSICOLD	
Engines (cont'd.)	
V2203-DI (cont'd.)	
Dual-Flow Lube (S/N 3Y0015-on) (300046300)	BD7317
V2203-TV	
F-F Lube (300032300)	BT217
Dual-Flow Lube (If Converted to Ext. Maintenance) (300046300)	BD7317
CARRIER-TRANSICOLD	
Generators	
69GC15-104/114/134/144/154/174/184 & 194 w/CT4-114, CT4-133-DI, CT4-134-DI Engs.	
Lube (300032300)	BT217
P. Fuel (300030100)	BF896
S. Fuel (300030200)	BF970
Air (66U12155)	PA1690-FN +
69GC15-164 w/CT4-134DI Eng.	
Lube (300032300)	BT217
P. Fuel (300030100)	BF896
S. Fuel (300030200)	BF970
P. Fuel/Water Separator (300107900)	BF1223-SP
Air (66U12155)	PA1690-FN +
69GL15-114, 69GL15-134 w/Deutz Eng.	
P. Fuel (300030100)	BF896
S. Fuel (300030200)	BF970
Single Fuel/Water Separator (w/o Sensor Port) (300107900)	BF1223 +
Single Fuel/Water Separator (w/Sensor Port) (300107900)	BF1223-SP
69GL15-124 w/Kubota Eng.	
Lube (300032300)	BT217
Fuel/Water Separator (w/o Sensor Port) (300107900)	BF1223 +
Fuel/Water Separator (w/Sensor Port) (300107900)	BF1223-SP
69GN15-114 w/CT4-114 Eng.	
Lube (300032300)	BT217
P. Fuel (300030100)	BF896
S. Fuel (300030200)	BF970
Air (66U16435P06)	PA1865-FN
69GN15-124 w/CT4-114 Eng.	
Lube (300032300)	BT217
P. Fuel (300030100)	BF896
S. Fuel (300030200)	BF970
Air (66U12155)	PA1690-FN +
69RG15 w/CT4-134-DI Eng. (PID RG1402-on)	
Fuel/Water Separator (300110150)	PF7751
Radial Seal Air (300042627)	RS5325
69RG15 w/CT4-134-DI Eng. (To PID RG1135)	
F-F Lube (300032300)	BT217
F-F Lube (300045000)	B7311-MPG
Dual-Flow Lube (Eng. S/N 2Y2853-on) (300046300)	BD7317
Fuel (Prior to UG0679) (300107901)	BF7628
Fuel/Water Separator (300110150)	PF7751
69UG15 w/CT4-134-DI (To PID UG1032)	
F-F Lube (300032300)	BT217
F-F Lube (300030400)	B164
F-F Lube (300045000)	B7311-MPG
Dual-Flow Lube (Eng S/N 2Y2853-on) (300046300)	BD7317
Fuel (To UG0678) (300107901)	BF7628
Fuel/Water Separator (300110150)	PF7751
69RG15 w/CT4-134-DI Eng. (PID RG1135-on)	
F-F Lube (300032300)	BT217
Dual-Flow Lube (300046300)	BD7317
Fuel/Water Separator (300110150)	PF7751

CARRIER-TRANSICOLD	
Generators (cont'd.)	
69UG15 w/CT4-134-DI Eng. (PID UG1024 to UG1226)	
Dual-Flow Lube (300046300)	BD7317
Fuel/Water Separator (Integral Tank) (300110150)	PF7751
Fuel/Water Separator (Remote Tank) (300110150)	PF7751
Fuel/Water Separator (In-Line) (300110150)	PF7751
69UG15 w/V2203-DI Eng. (PID UG1450-on)	
Fuel/Water Separator (300110150)	PF7751
Radial Seal Air (300042627)	RS5325
CARRIER-TRANSICOLD	
Refrigeration Units	
250CM w/Mercedes-Benz OM636 Eng.	
Lube	P106 +
Single-Stage Fuel	PF834 +
270 w/Hercules 1XB Eng.	
Deluxe Hsg. B-P Lube Sock (66595B)	JC405
Michiana Hsg. Lube (17249BS)	P54
Purolator Hsg. B-P Lube (47247BS)	P73
620	
Lube (111836)	B163
S. Fuel Ele.	PF816-S
640M w/Mercedes-Benz Eng.	
Lube	PT82-HD +
S. Fuel Ele.	PF950 +
Advantage w/CT4-134DI, CT4-134TV, CT4-114 Engs.	
Eng. F-F Lube (300032300)	BT217
Eng. B-P Lube (300030400)	B164
P. Fuel (300107901)	BF7628
S. Fuel (300030200)	BF970
Air (66U12155)	PA1690-FN +
Air (300043023)	PA4802
Eagle w/CT4-134DI, CT4-134TV, CT4-114, CT4114DI Engs.	
Eng. F-F Lube (300032300)	BT217
Eng. B-P Lube (300030400)	B164
P. Fuel (300107901)	BF7628
S. Fuel (300030200)	BF970
Air (66U12155)	PA1690-FN +
EuroPhoenix	
S. Fuel (300030200)	BF970
Extra w/CT4-114TV Eng.	
Eng. F-F Lube (300032300)	BT217
Eng. B-P Lube (300030400)	B164
Fuel (300107901)	BF7628
Fuel/Water Separator (300109005)	BF1224 +
Air (300043023)	PA4802
Air (300107701)	PA2803
Extra XT w/CT4-114TV Eng.	
F-F Lube (300045000)	B7311-MPG
B-P Lube (300030400)	B164
Fuel/Water Separator (300109005)	BF1224 +
Radial Seal Air (To S/N LAA90946117) (300042620)	RS3704
Gen Set 69UG	
F-F Lube (300032300)	BT217
Dual-Flow Lube (300046300)	BD7317
Fuel (300107901)	BF7628
Fuel/Water Separator (300110150)	PF7751
Genesis Multi-Temp (S/N HAD90547903 to NAY90594028)	
F-F Lube (300032300)	BT217
B-P Lube (300030400)	B164
Fuel (300107901)	BF7628

Check Original Equipment Numbers in Parentheses.

+ See Product Guide for Variations of This Number.

CARRIER-TRANSICOLD Refrigeration Units (cont'd.)	
Genesis Multi-Temp (S/N HAD90547903 to NAY90594028) (cont'd.)	
Fuel/Water Separator (300109005)	BF1224 +
Air (300043023)	PA4802
Genesis R90	
Lube (300032300)	BT217
Fuel (300030200)	BF970
Radial Seal Air (306004920)	RS3715
Genesis R70	
Lube (941172)	B7139
S. Fuel (300030200)	BF970
Radial Seal Air (306004920)	RS3715
Genesis R90 Multi-Temp w/CT3-69 Eng.	
Eng. Lube (300032300)	BT217
Fuel (300030200)	BF970
Fuel (300107901)	BF7628
Genesis TM900 w/CT4-134DI, DT4-134TV Eng.	
F-F Lube (300032300)	BT217
B-P Lube (300030400)	B164
Fuel (300107901)	BF7628
Air (300107701)	PA2803
Genesis TM1000 w/CT4-134DI, DT4-134TV Eng.	
F-F Lube (300032300)	BT217
B-P Lube (300030400)	B164
Fuel (300107901)	BF7628
Air (300107701)	PA2803
Genesis TR1000	
F-F Lube (300032300)	BT217
B-P Lube (300030400)	B164
Radial Seal Air (300042620)	RS3704
King Bird TDS295N4	
Lube (941172)	B7139
Maxima	
Eng. Lube (300032300)	BT217
Eng. Lube (305032700)	B161-S
Fuel (300030200)	BF970
Maxima Plus	
Lube (945539)	B161-S
Fuel (300030200)	BF970
Models w/Carrier-Transicold Fuel/Water Separators	
Fuel/Water Separator (300107900)	BF1223 +
Fuel/Water Separator (300109000)	BF1224 +
Fuel/Water Separator (300109900)	BF1223 +
Models w/Carrier-Transicold Lube Spin-ons	
F-F Lube (941172)	B7139
F-F Lube (300032300)	BT217
B-P Lube (300030400)	B164
Dual-Flow Lube (300046300)	BD7317
Models w/Perkins 4.99 Eng.	
Lube (32578)	P15
Can-Type Fuel (26560017)	BF825
Fuel Ele. (26560088)	PF882
Fuel Ele. (30232)	PF816-S
Fuel Ele. (31938)	PF838
Optima w/CT4-911TV Eng.	
Eng. F-F Lube (305032700)	B161-S
Eng. B-P Lube (300030400)	B164
Fuel (300107901)	BF7628
Fuel/Water Separator (300109000)	BF1224 +
Air (300043023)	PA4802
Air (300107701)	PA2803
Phoenix Ultra, Extra XL	
Lube (3000304)	B164
Fuel/Water Separator (300109000)	BF1224 +
R70 w/CT3-44TV Eng.	
B-P Lube (300030400)	B164

CARRIER-TRANSICOLD Refrigeration Units (cont'd.)	
R70 w/CT3-44TV Eng. (cont'd.)	
Fuel (300030200)	BF970
R90 w/CT3-69TV Eng.	
Fuel (300030200)	BF970
Radial Seal Air (306004920)	RS3715
Solara w/CT2-29 Eng.	
Fuel (300107901)	BF7628
Supra 322 w/CT2-29TV Eng.	
Eng. F-F Lube (941172)	B7139
Eng. B-P Lube (300030400)	B164
Supra 422 w/CT2-29TV Eng.	
Eng. F-F Lube (941172)	B7139
Eng. B-P Lube (300030400)	B164
Fuel (300107901)	BF7628
Fuel/Water Separator (300109005)	BF1224 +
Supra 522	
Lube (941172)	B7139
Fuel Spin-on (300030200)	BF970
Air (941070)	PA1865-FN
Supra 544	
Lube (941172)	B7139
Fuel Spin-on (300030200)	BF970
Air (941070)	PA1865-FN
Supra 550 w/CT2-29 Eng.	
F-F Lube (941172)	B7139
B-P Lube (300030400)	B164
Supra 622 w/CT3-44TV Eng.	
Eng. F-F Lube (300032300)	BT217
Eng. F-F Lube (941172)	B7139
Eng. B-P Lube (300030400)	B164
Fuel (300030200)	BF970
Fuel (300107901)	BF7628
Radial Seal Air (306004920)	RS3715
Supra 622 w/Kubota D722 Eng.	
Fuel/Water Separator (300109000)	BF1224 +
Supra 644 w/CT3-44TV Eng.	
Eng. F-F Lube (300032300)	BT217
Eng. F-F Lube (941172)	B7139
Eng. B-P Lube (300030400)	B164
Fuel (300030200)	BF970
Fuel (300107901)	BF7628
Fuel/Water Separator (300109005)	BF1224 +
Radial Seal Air (306004920)	RS3715
Supra 650 w/CT3-44 Eng.	
Lube (941172)	B7139
Fuel (300030200)	BF970
Supra 722 w/CT3-44TV Eng.	
Eng. F-F Lube (300032300)	BT217
Eng. F-F Lube (941172)	B7139
Eng. B-P Lube (300030400)	B164
Fuel (300030200)	BF970
Fuel (300107901)	BF7628
Radial Seal Air (306004920)	RS3715
Supra 722 w/Kubota D722 Eng.	
Fuel/Water Separator (300109000)	BF1224 +
Supra 744 w/CT3-44TV Eng.	
Eng. F-F Lube (300032300)	BT217
Eng. F-F Lube (941172)	B7139
Eng. B-P Lube (300030400)	B164
Fuel (300030200)	BF970
Fuel (300107901)	BF7628
Fuel/Water Separator (300109005)	BF1224 +
Radial Seal Air (306004920)	RS3715
Supra 750 w/CT3-44 Eng.	
Lube (941172)	B7139
Fuel (300030200)	BF970

CARRIER-TRANSICOLD Refrigeration Units (cont'd.)	
Supra 822 w/CT3-44TV Eng.	
F-F Lube (941172)	B7139
B-P Lube (300030400)	B164
Fuel Spin-on (300030200)	BF970
Air (941070)	PA1865-FN
Radial Seal Air (306004920)	RS3715
Supra 844 w/CT3-44TV Eng.	
F-F Lube (941172)	B7139
B-P Lube (300030400)	B164
Fuel (300107901)	BF7628
Fuel (300030200)	BF970
Fuel/Water Separator (300109005)	BF1224 +
Radial Seal Air (306004920)	RS3715
Air (941070)	PA1865-FN
Supra 850 w/CT3-44 Eng.	
Lube (941172)	B7139
Fuel (300030200)	BF970
Supra 850U w/CT3-44TV Eng.	
Lube (941172)	B7139
Lube (300032300)	BT217
Fuel (300030200)	BF970
Radial Seal O. Air (300042620)	RS3704
Supra 922 w/CT3-69TV Eng.	
Eng. Lube (300032300)	BT217
Fuel (300030200)	BF970
Fuel (To S/N EFY90375766) (300107901)	BF7628
Fuel/Water Separator (S/N EFY90375766-on) (300109005)	BF1224 +
Radial Seal Air (306004920)	RS3715
Supra 944 w/CT3-69TV Eng.	
Eng. Lube (300032300)	BT217
Fuel (300030200)	BF970
Fuel (To S/N EFY90375766) (300107901)	BF7628
Fuel/Water Separator (S/N EFY90375766-on) (300109005)	BF1224 +
Radial Seal Air (306004920)	RS3715
Supra 950 w/CT3-69 Eng.	
Fuel (300030200)	BF970
Thunderbird w/CT4-134DI, CT4-114 Eng.	
Eng. F-F Lube (300032300)	BT217
Eng. B-P Lube (300030400)	B164
S. Fuel (300030200)	BF970
Air (66U12155)	PA1690-FN +
Thunderbird NDJ w/4 Cyl. Kubota Diesel Eng.	
F-F Lube (3000323)	BT217
B-P Lube (300030400)	B164
P. Fuel Spin-on (3000301)	BF896
S. Fuel Spin-on (3000302)	BF970
TM 1000 Multi-Temp w/CT4-134DI Eng.	
Eng. Lube (300045000)	B7311-MPG
TM 900 Multi-Temp w/CT4-134DI Eng.	
Lube (300045000)	B7311-MPG
Ultima 53	
F-F Lube (300045000)	B7311-MPG
B-P Lube (300030400)	B164
Fuel/Water Separator (300109005)	BF1224 +
Radial Seal Air (300042620)	RS3704
Ultima 53-Stealth w/Kubota Eng.	
Lube (3000304)	B164
Fuel (300109001)	BF7628
Ultima w/CT4-134DI Eng.	
F-F Lube (300032300)	BT217
B-P Lube (300030400)	B164
Fuel (300107901)	BF7628
Fuel/Water Separator (300109005)	BF1224 +
Air (S/N FAR90427529-on) (300043023)	PA4802

Check Original Equipment Numbers in Parentheses.

+ See Product Guide for Variations of This Number.

CARRIER-TRANSICOLD	
Refrigeration Units (cont'd.)	
Ultima w/CT4-134DI Eng. (cont'd.)	
Air (300107701)	PA2803
Ultima XTC w/CT4-134DI Eng.	
F-F Lube (300045000)	B7311-MPG
Dual-Flow Lube (300046300)	BD7317
Fuel (300109005)	BF1224 +
Fuel (300107901)	BF7628
Radial Seal Air (300042620)	RS3704
Radial Seal Air (Extended Service Interval) (300042627)	RS5325
Ultima XTC Rail Edition w/CT4-134DI Eng.	
Eng. Lube (300045000)	B7311-MPG
Ultra w/CT4-134DI, CT4-134TV Eng.	
Eng. F-F Lube (300032300)	BT217
Eng. B-P Lube (300030400)	B164
Fuel (300107901)	BF7628
Fuel/Water Separator (300109005)	BF1224 +
Air (300043023)	PA4802
Air (300107701)	PA2803
Ultra XL Standby w/CT4-134DI Eng.	
F-F Lube (300032300)	BT217
F-F Lube (300045000)	B7311-MPG
B-P Lube (300030400)	B164
Fuel (To S/N DAW90273677) (300107901)	BF7628
Air (300107701)	PA2803
Ultra XT w/CT4-134DI Eng.	
Eng. Lube (300045000)	B7311-MPG
Fuel/Water Separator (300109005)	BF1224 +
Radial Seal Air (To S/N LAA90946117) (300042620) RS3704	
Ultra XTC Rail Edition w/CT4-134DI Eng.	
Eng. Lube (300045000)	B7311-MPG
Ultra XTC w/CT4-134DI Eng.	
F-F Lube (300045000)	B7311-MPG
Dual-Flow Lube (300046300)	BD7317
Fuel/Water Separator (300109005)	BF1224 +
Radial Seal Air (300042620)	RS3704
Radial Seal Air (Extended Service Interval) (300042627)	RS5325
Vector 1800 Multi-Temp w/CT4-134DI Eng.	
Eng. Lube (300045000)	B7311-MPG
Vector 6500 w/2.2L D.I. (Hybrid)	
Dual-Flow Lube (300046300)	BD7317
Fuel/Water Separator (300109004)	BF1224 +
X2 Special Edition	
Fuel/Water Separator (300109004)	BF1224 +

CATERPILLAR	
Diesel Truck Engines	
Models w/Air Compressor	
Air Breather (9L2169)	PA1704
1140, 1145, 1150, 1160	
Lube Spin-on (9L9200)	[2] BT364
Fuel Spin-on (9L9100)	BF583
1670	
Lube Ele. (5S0485)	PT88-HD +
P. Fuel Ele. (8H4681)	PF935
Fuel (9H4729)	PF824
Fuel (S/N 6A6000-6053) (4H8792)	PF823-E +
1673	
Lube (S/N 1L1-up) (5S0484)	[2] PT670
Lube (S/N 69D1-up, 76R1-up) (5S0484)	PT670
Lube (Remaining S/N) (5S0485)	PT88-HD +
Attach. Additional Lube (Remote Mtd.)	PT88-HD +
P. Fuel Ele. (9M2341)	PF935
Fuel Ele. (9H4729)	PF824
Breather (1M3474)	CLN&R

CATERPILLAR	
Diesel Truck Engines (cont'd.)	
1673B	
Lube (5S0485)	PT88-HD +
P. Fuel Ele. (9M2341)	PF935
Fuel Ele. (9H4729)	PF824
1673C	
Lube (5S0484)	PT670
P. Fuel Ele. (9M2341)	PF935
Fuel Spin-on (1P2299)	BF970
Box-Style Fuel/Water Separator (6N7617)	BF912
1674	
Lube Ele. (5S0484)	PT670
P. Fuel Ele. (9M2342)	[2] PF935
Fuel Spin-on (1R0740)	BF970
1676	
Lube Ele. (5S0485)	[2] PT88-HD +
P. Fuel Ele. (9M2342)	[2] PF935
Fuel Spin-on (6L7440)	[2] BF970
1693	
Lube Ele. (5S0485)	[2] PT88-HD +
Lube Spin-on (2P4005)	B99 +
P. Fuel Ele. (9M2342)	[2] PF935
Fuel Ele. (6H5932)	PF823(2) +
Fuel Spin-on (1P2299)	[2] BF970
3054	
Lube (7W2326)	BT237
Can-Type Fuel (676987)	BF825
3114	
Lube (To 1/2004) (1R0739)	B7600 +
Lube (1/2004-on) (1R1807)	B7700
Fuel (1R0751)	BF7632
3116	
Lube Spin-on (To 1/2004) (1R0739)	B7600 +
Lube Spin-on (1/2004-on) (1R1807)	B7700
Fuel Spin-on (ATAAC Engine Only) (1R0740)	BF970
Fuel Spin-on (High Efficiency) (1R0750)	BF7633 +
Fuel Spin-on (High Efficiency) (1R0751)	BF7632
Attach. Fuel Spin-on (7E9763)	BF984
Box-Style Fuel/Water Separator (8N9803)	BF912
Fuel/Water Separator (1174089)	BF7679-D
Fuel/Water Separator (1466695)	BF1350-SP
3126, 3126B, 3126E (7.2L)	
Lube (To 1/2004) (1R0739)	B7600 +
Lube (1/2004-on) (1R1807)	B7700
Fuel Ele. (9M2342)	[2] PF935
Fuel Spin-on (High Efficiency) (1R0751)	BF7632
Fuel/Water Separator (1752949)	BF1268
Fuel/Water Separator (2568753)	BF1259
Fuel/Water Separator (1986378)	BF7798-SP
3176	
F-F Lube (1R0716)	B99 +
F-F Lube (High Efficiency) (1R1808)	B7299 +
F-F Lube (1R0713)	[2] BT230
F-F Lube (1R0714)	[2] B75
Opt. B-P Lube Spin-on (1W8845)	B7577
P. Fuel Ele. (9M2342)	[2] PF935
Remote Mtd. Fuel Spin-on (1R0712)	BF614 +
FidInst. Fuel Spin-on (High Efficiency) (1R0749)	BF7587 +
P. Fuel Spin-on (1R1740)	BF970
S. Fuel Spin-on (High Efficiency) (1R0750)	BF7633 +
Fuel/Water Separator Ele. (8N0205)	PF316
Fuel/Water Separator Spin-on (2568753)	BF1259
3176B	
F-F Lube (1R0716)	B99 +

CATERPILLAR	
Diesel Truck Engines (cont'd.)	
3176B (cont'd.)	
F-F Lube (High Efficiency) (1R1808)	B7299 +
B-P Lube (1W8845)	B7577
P. Fuel Ele. (9M2342)	[2] PF935
Fuel Spin-on (1R0749)	BF7587 +
Fuel/Water Separator Ele. (8N0205)	PF316
Fuel/Water Separator Spin-on (2568753)	BF1259
3208 (10.4L)	
Lube (1R0713)	[2] BT230
Lube (1R0714)	[2] B75
Lube (9L9200)	[2] BT364
P. Fuel Ele. (9M2341)	PF935
Fuel Spin-on (1R0740)	BF970
Fuel Spin-on (1R0750)	BF7633 +
Box-Style Fuel/Water Separator (8N9803)	BF912
3306, 3306B	
Lube Ele. (5S0484)	PT670
Lube Spin-on (1R0716)	B99 +
Lube Spin-on (To 1/2004) (1R0739)	B7600 +
Lube Spin-on (1/2004-on) (1R1807)	B7700
P. Fuel Ele. (7W8910)	CLN&R
P. Fuel Ele. (9M2341)	PF935
P. Fuel Spin-on (1R1740)	BF970
S. Fuel Spin-on (1R0750)	BF7633 +
Box-Style Fuel/Water Separator (6N7617)	BF912
Fuel/Water Separator Ele. (8N0205)	PF316
Fuel/Water Separator Spin-on (2568753)	BF1259
3306C	
Attach. Lube (1R0716)	B99 +
Lube (To 1/2004) (1R0739)	B7600 +
Lube (1/2004-on) (1R1807)	B7700
P. Fuel Ele. (9M2341)	PF935
Fuel Spin-on (1R0740)	BF970
Fuel Spin-on (1R0750)	BF7633 +
3406B, 3406C (14.6L)	
F-F Lube (1R0716)	B99 +
F-F Lube (High Efficiency) (1R1808)	B7299 +
P. Fuel Ele. (9M2342)	[2] PF935
Fuel Spin-on (1R0712)	BF614 +
Fuel Spin-on (High Efficiency) (1R0749)	BF7587 +
Fuel/Water Separator (2568753)	BF1259
3406E (14.6L)	
F-F Lube (1R0716)	B99 +
F-F Lube (High Efficiency) (1R1808)	B7299 +
P. Fuel Ele. (9M2342)	[2] PF935
Fuel Spin-on (For use w/HvyDty. Priming Pump) (1R0712)	BF614 +
Fuel Spin-on (High Efficiency) (1R0749)	BF7587 +
Fuel/Water Separator (2568753)	BF1259
3406	
F-F Lube (1R0716)	B99 +
F-F Lube (High Efficiency) (1R1808)	B7299 +
P. Fuel Ele. (9M2342)	[2] PF935
Fuel Spin-on (4N5823)	BF614 +
Fuel (High Efficiency) (1R0749)	BF7587 +
Fuel (1R1712)	BF614 +
Fuel/Water Separator (2568753)	BF1259
3408, 3408B	
Lube Spin-on (1R0716)	[2] B99 +
P. Fuel Ele. (9M2342)	[2] PF935
Fuel Spin-on (4N5823)	BF614 +
Fuel Spin-on (1R0749)	BF7587 +
C10 (10.3L)	
F-F Lube (1R0716)	B99 +
F-F Lube (High Efficiency) (1R1808)	B7299 +
Attach. B-P Lube (1W8845)	B7577
Attach. P. Fuel Ele. (9M2342)	[2] PF935

Check Original Equipment Numbers in Parentheses.

* See Product Guide for Variations of This Number.

CATERPILLAR	
Diesel Truck Engines (cont'd.)	
C10 (10.3L) (cont'd.)	
Fuel Spin-on (High Efficiency) (1R0749)	BF7587 +
Fuel Spin-on (1R1712)	BF614 +
Attach. Fuel/Water Separator Ele. (8N0205)	PF316
Attach. Fuel/Water Separator Spin-on (1335673) ..	BF1283 +
Fuel/Water Separator (2568753)	BF1259
C11 (11.1L)	
Lube (To 1/2004) (1R0716)	B99 +
Lube (1/2004-on) (1R1808)	B7299 +
Fuel (High Efficiency) (1R0749)	BF7587 +
Fuel (1R0762)	BF7753
Fuel (1R1712)	BF614 +
Fuel/Water Separator (2568753)	BF1259
C12 (12.0L)	
F-F Lube Spin-on (1R0716)	B99 +
F-F Lube Spin-on (High Efficiency) (1R1808)	B7299 +
Attach. B-P Lube Spin-on (1W8845)	B7577
Attach. P. Fuel Ele. (9M2342)	[2] PF935
Fuel Spin-on (High Efficiency) (1R0749)	BF7587 +
Fuel Spin-on (1R1712)	BF614 +
Attach. Fuel/Water Separator Ele. (8N0205)	PF316
Attach. Fuel/Water Separator Spin-on (1335673) ..	BF1283 +
Fuel/Water Separator Spin-on (2568753) ..	BF1259
C13 (12.5L)	
F-F Lube (To 1/2004) (1R0716)	B99 +
F-F Lube (1/2004-on) (1R1808)	B7299 +
F-F Lube (2492347)	[2] B7402
Fuel (High Efficiency) (1R0749)	BF7587 +
Fuel (1R1712)	BF614 +
Fuel/Water Separator (2568753)	BF1259
C15 (15.2L)	
Lube (To 1/2004) (1R0716)	B99 +
Lube (1/2004-on) (1R1808)	B7299 +
Attach. P. Fuel Ele. (9M2342)	[2] PF935
Fuel Spin-on (High Efficiency) (1R0749)	BF7587 +
Fuel Spin-on (1R1712)	BF614 +
Fuel/Water Separator Spin-on (1335673) ..	BF1283 +
Fuel/Water Separator Spin-on (2568753) ..	BF1259
C16 (15.8L)	
Lube (To 1/2004) (1R0716)	B99 +
Lube (1/2004-on) (1R1808)	B7299 +
Attach. P. Fuel Ele. (9M2342)	[2] PF935
Fuel Spin-on (High Efficiency) (1R0749)	BF7587 +
Fuel Spin-on (1R1712)	BF614 +
Fuel/Water Separator Spin-on (1335673) ..	BF1283 +
Fuel/Water Separator Spin-on (2568753) ..	BF1259
C18 (18.1L)	
Fuel/Water Separator (1335673)	BF1283 +
Coolant (9N3718)	BW5139
Coolant (9N6123)	BW5139
C7 (7.2L)	
Lube (To 1/2004) (1R0739)	B7600 +
Lube (1/2004-on) (1R1807)	B7700
Lube (1R1808)	B7299 +
Fuel (High Efficiency) (1R0751)	BF7632
Some Fuel/Water Separator Spin-on (2568753) ..	BF1259
Fuel/Water Separator Spin-on (1752949) ..	BF1268
C9 (8.8L)	
Lube (To 1/2004) (1R0716)	B99 +
Lube (1/2004-on) (1R1808)	B7299 +

CATERPILLAR	
Diesel Truck Engines (cont'd.)	
C9 (8.8L) (cont'd.)	
Lube (1R1807)	B7700
Fuel Spin-on (High Efficiency) (1R0751)	BF7632
Fuel/Water Separator Spin-on (1335673) ..	BF1283 +
Fuel/Water Separator Spin-on (1752949) ..	BF1268
Fuel/Water Separator Spin-on (2568753) ..	BF1259
G3306	
Lube (To 1/2004) (2P4004)	B7600 +
Lube (1/2004-on) (1R1807)	B7700

CATERPILLAR	
Transmissions	
CX28	
Trans. Spin-on (w/o PTO) (1261815)	[2] BT8842-MPG
Trans. Spin-on (w/PTO) (1022828) ..	BT8853-MPG
Trans. Spin-on (Remote Mtd.) (1261817)	BT8878-MPG
CX31	
Trans. Spin-on (1261817)	BT8878-MPG
TorqConv. (8S9129)	CLN&R
CX-35	
Trans. Spin-on (1261817)	BT8878-MPG

CATERPILLAR	
Trucks	
CT660 w/CT13 (12.4L) Eng.	
Air Dryer	BA5377
Trans. Spin-on (Fuller 4304827) ..	BT223
Opt. Trans. Spin-on (Fuller 17237)	B2 +
CT660 w/CT11 (10.5L) Eng.	
Air Dryer	BA5377
Trans. Spin-on (Fuller 4304827) ..	BT223
Opt. Trans. Spin-on (Fuller 17237)	B2 +

C.C.C.
(Also See Crane Carrier Company)

CCS	
Auxiliary Power Units (APU)	
Flying J w/Kubota Z482 Eng.	
Radial Seal Air (Don. P822686)	RS3715

CENTRAMATIC	
Auxiliary Power Units (APU)	
Centramatic w/Kubota 2 Cyl. Diesel Eng.	
Lube (Luber-finer PH299)	BT237
Air	CLN&R

CHAMPION	
Buses	
Challenger CH210 w/6.0L Diesel Eng.	
Lube (w/o Screw on Cap)	P7235
Lube (w/Screw on Cap)	P7436
Challenger CH230 w/6.0L Diesel Eng.	
Lube (w/Screw on Cap)	P7436
Lube (w/o Screw on Cap)	P7235
Challenger CH250 w/6.0L Diesel Eng.	
Lube (w/o Screw on Cap)	P7235
Lube (w/Screw on Cap)	P7436
Crusader CR210 w/6.0L Diesel Eng.	
Lube (w/o Screw on Cap)	P7235
Lube (w/Screw on Cap)	P7436
CTS w/Cummins ISB (5.9L) Eng.	
Lube (Fleetguard LF3970)	B7177
Fuel/Water Separator (Fleetguard FS19596)	BF1293-SPS
Disposable Hsg. Air (Farr 114810007) ..	PA3555

CHAMPION	
Buses (cont'd.)	
CTS w/Cummins ISB (5.9L) Eng. (cont'd.)	
Air Dryer (AD-IP System) (Bendix 65624)	BA5373
Pan-Type Trans. (S. Pan w/o Gskt.) (Allison 29537965)	20004
Pan-Type Trans. (S. Pan w/Gskt.) (Allison 29537965)	20016
Pan-Type Trans. (D. Pan w/o Gskt.) (Allison 29537966)	20003
Pan-Type Trans. (D. Pan w/Gskt.) (Allison 29537966)	20017
Trans. Spin-on (Allison 29539579)	BT8460
Defender DF270 w/IHC DT365 Eng.	
Lube (w/o Screw on Cap)	P7235
Lube (w/Screw on Cap)	P7436
Defender DF280 w/MaxxForce 7 Eng.	
Lube (w/o Screw on Cap)	P7235
Lube (w/Screw on Cap)	P7436
Defender DF290 w/IHC DT365 Eng.	
Lube (w/o Screw on Cap)	P7235
Lube (w/Screw on Cap)	P7436
Defender DF310 w/IHC DT365 Eng.	
Lube (w/Screw on Cap)	P7436
Lube (w/o Screw on Cap)	P7235
Defender DF350 w/IHC DT365 Eng.	
Lube (w/Screw on Cap)	P7436
Lube (w/o Screw on Cap)	P7235
Defender DF380 w/IHC DT365 Eng.	
Lube (w/Screw on Cap)	P7436
Lube (w/o Screw on Cap)	P7235

CHEVROLET
(Also See GMC-Detroit Diesel)

CHEVROLET	
Gas Engines	
Models w/Emission Control	
Oil Vapor Breather (Complete) (ACDelco FB59) ..	SA2027
Oil Vapor Breather (Pad Only)	SA2045
Fuel Vapor Breather (Pad Only)	SA2046
173 V6	
3 1/2 In. Lube	B43-S
4 27/32 In. Lube	B35-S
Fuel (1982-85)	PF894-RV 56
Fuel (1986, 1988-on)	BF868
Fuel (1987)	BF853
194 6 Cyl.	
Lube	B6
Fuel	SF898
200 V6	
Lube	B43-S
Fuel	PF894-RV 56
216 6 Cyl.	
B-P Lube (ACDelco S2)	P52
B-P Lube (ACDelco SC353)	P53
229 V6	
Lube (To 1981)	B43-S
Lube (1981-on)	B35-S
Fuel (To 1982, w/Roll Over Valve)	PF894-RV 56
Fuel (1982)	PF893 51
Fuel (1983-on)	PF894-RV 56
230 6 Cyl.	
Lube	B6
Fuel (1963-67, SintBronze)	SF898
1 1/32 In. Fuel (1968-69, Paper)	PF893 51

Check Original Equipment Numbers in Parentheses.
51 w/Roll-Over Valve, Use PF893-RV.

* See Product Guide for Variations of This Number.
56 w/o Roll-Over Valve, Use PF894.

CHEVROLET Gas Engines (cont'd.)	
231 V6	
Lube.....	B43-S
Fuel (1978-79, 1982).....	PF893 51
Fuel (1980-81, 1983-on).....	PF894-RV 56
235 6 Cyl.	
B-P Lube (ACDelco S2).....	P52
B-P Lube (ACDelco SC353).....	P53
250 6 Cyl.	
Lube.....	B27
1 1/32 In. Fuel (Paper).....	PF893 51
2 1/32 In. Fuel (Paper).....	PF894-RV 56
3 15/32 In. Fuel Ele.....	PF827
261 6 Cyl.	
F-F Lube Ele. (1959).....	P18 +
B-P Lube (1950-58) (ACDelco S2).....	P52
B-P Lube (1950-58) (ACDelco SC353).....	P53
262 V6	
Lube.....	B35-S
Fuel (4 Bbl.).....	PF894-RV 56
Fuel (EFI).....	BF853
265 V8	
Lube (1956-57).....	P19
Lube (1958-59).....	P18 +
Fuel.....	PF857
267 V8	
Lube.....	B27
Fuel (To 1982).....	PF894-RV 56
Fuel (1982).....	PF893 51
283 V8	
Std. Lube Ele. (1956-57).....	P19
Std. Lube Ele. (1958-67).....	P18 +
Opt. 2 Qt. Lube Ele. (1962-67).....	P20-HD +
Lube (Converted to Spin-on).....	B6
Fuel Ele. (1956-57).....	PF857
Fuel Ele. (1958-59).....	PF860
Fuel (1959, SintBronze, Carb.).....	SF898
Fuel Ele. (1960-67).....	PF827
292 6 Cyl.	
2 Qt. Lube Ele. (1967-75).....	P476
4 3/8 In. Lube Spin-on.....	B27
5 5/16 In. Lube Spin-on.....	B6
1 1/32 In. O.D. Fuel Ele. (1963-67).....	PF860
3 In. O.D. Fuel Ele. (1963-67).....	PF827
2 In. O.D. Fuel Ele. (1966-on).....	PF893 51
1 1/32 In. Fuel Ele. (1969-86).....	PF894-RV 56
2 1/32 In. Fuel Ele. (1988-on).....	PF893 51
In-Line Fuel.....	BF836 35
Fuel (SintBronze).....	SF898
305 V6	
2 Qt. Lube Ele. (1963-66).....	P20-HD +
Opt. Lube Ele.....	P20-HD +
4 3/8 In. Lube Spin-on.....	B39
5 9/32 In. Lube Spin-on.....	B9
1 1/32 In. Fuel Ele. (Carb.).....	PF893 51
3 15/32 In. Fuel Ele.....	PF827
In-Line Fuel.....	BF840 +
305 V8	
Lube (1988-on, K Series).....	B35-S
Other Lube Spin-on.....	B6
Fuel (FI).....	BF853
1 1/32 In. Fuel (Carb.).....	PF893 51
2 1/32 In. Fuel (Carb.).....	PF894-RV 56
307 V8	
Opt. Lube Ele. (1968-69).....	P18 +
Lube Spin-on.....	B6
Fuel (SintBronze).....	SF898

CHEVROLET Gas Engines (cont'd.)	
322 V8	
Lube.....	P25
Fuel.....	PF827
327 V8	
Std. Lube Ele. (1962-68).....	P18 +
Opt. 2 Qt. Lube Ele. (1967, Exc. 50-80 Series).....	P20-HD +
Lube Spin-on.....	B6
Fuel.....	PF827
1 1/32 In. Fuel (Paper, Carb.).....	PF893 51
348 V8	
Std. Lube Ele.....	P18 +
Opt. 2 Qt. Lube Ele. (1962-65).....	P20-HD +
Fuel (1958-59).....	PF860
Fuel (1960-65).....	PF827
Fuel (SintBronze, Carb.).....	SF898
350 V8	
Std. Lube Ele. (1969).....	P18 +
Opt. 2 Qt. Lube Ele. (1969-72).....	P476
Lube Spin-on (1988-on, K Series).....	B35-S
Opt. 1 Qt. Lube Spin-on.....	B6
Opt. 2 Qt. Lube Spin-on.....	B7
1 1/32 In. Fuel Ele. (Paper, Carb.).....	PF893 51
2 1/32 In. Fuel Ele. (Paper, Carb.).....	PF894-RV 56
3 15/32 In. Fuel Ele.....	PF827
In-Line Fuel (Carb.).....	BF836 35
In-Line Fuel (FI).....	BF853
Fuel (SintBronze, Carb.).....	SF898
366 V8	
Std. Lube Ele. (1966).....	P18 +
Opt. 2 Qt. Lube Ele. (1966).....	P20-HD +
2 Qt. Lube Ele. (1967-72).....	P476
1 Qt. Lube Spin-on.....	B6
2 Qt. Lube Spin-on.....	B7
3 15/32 In. Fuel Ele. (Paper).....	PF827
Fuel (SintBronze, Carb.).....	SF898
Fuel Spin-on.....	BF782
379 V6	
Opt. Lube Ele.....	P20-HD +
4 3/8 In. Lube Spin-on.....	B39
5 9/32 In. Lube Spin-on.....	B9
Fuel.....	PF827
396 V8	
Std. Lube Ele. (1966-67).....	P18 +
Opt. 2 Qt. Lube Ele. (1966).....	P20-HD +
Opt. 2 Qt. Lube Ele. (1967-69).....	P476
Lube Spin-on.....	B6
1 1/32 In. Fuel (Paper, Carb.).....	PF893 51
3 15/32 In. Fuel (Paper).....	PF827
Fuel (SintBronze, Carb.).....	SF898
400 V8	
Opt. 2 Qt. Lube Ele.....	P476
Lube Spin-on.....	B6
1 1/32 In. Fuel (Paper, Carb.).....	PF893 51
2 1/32 In. Fuel (Paper, Carb.).....	PF894-RV 56
Fuel (SintBronze, Carb.).....	SF898
401, 401M V6	
Lube Ele.....	P20-HD +
Fuel Ele.....	PF827
In-Line Fuel.....	BF840 +
402 V8	
Opt. 2 Qt. Lube Ele.....	P476
Lube Spin-on.....	B6
1 1/32 In. Fuel (Paper, Carb.).....	PF893 51
409 V8	
Lube.....	P20-HD +
3 15/32 In. Fuel (Paper).....	PF827
Fuel (SintBronze, Carb.).....	SF898

CHEVROLET Gas Engines (cont'd.)	
427 V8	
Std. Lube Ele. (1966).....	P18 +
Opt. 2 Qt. Lube Ele. (1966).....	P20-HD +
Lube Ele. (1967-72).....	P476
Lube Spin-on.....	B7
1 1/32 In. Fuel (Paper, Carb.).....	PF893 51
3 15/32 In. Fuel (Paper).....	PF827
432, 432M V6	
Lube Ele.....	P20-HD +
In-Line Fuel (73103).....	BF836-K4 +
454 V8	
1 Qt. Lube.....	B6
2 Qt. Lube.....	B7
1 1/32 In. Fuel (Paper, Carb.).....	PF893 51
2 1/32 In. Fuel (Paper, Carb.).....	PF894-RV 56
3 15/32 In. Fuel (Paper).....	PF827
In-Line Fuel (Carb.).....	BF836 35
In-Line Fuel (FI).....	BF853
Fuel (SintBronze, Carb.).....	SF898
478, 478M V6	
Lube Ele.....	P20-HD +
Fuel Ele.....	PF827
In-Line Fuel.....	BF840 +
637 V8	
Lube.....	P20-HD +
Fuel Ele.....	PF827

CHEVROLET Trucks	
Models w/Airshift Transmission	
Trans. Breather (1970-on).....	P187
Models w/Crankcase Breather	
2 15/16 In. O.D. Breather (2308840).....	PA1603
Models w/Emission Control	
Oil Vapor Breather (ACDelco FB59).....	SA2027
Oil Vapor Breather (Pad Only, Fits Inside Hsg.).....	SA2045
Fuel Vapor Breather (Pad Only).....	SA2046
1000, 3000, 4000, 5000 Series w/6-216, 6-235 Engs.	
Lube Ele. (ACDelco P115).....	P53
Lube Ele. (ACDelco P117).....	P52
1000, 3000, 4000, 5000, 6000, 7000, 8000 Series w/V8-265 Eng.	
Lube Ele. (1955) (ACDelco S2).....	P52
Lube Ele. (1955) (ACDelco S6).....	P53
Lube Ele. (1956-57).....	P19
Lube Spin-on.....	B6
Fuel (1956-57).....	PF857
Fuel Ele. (1958-59).....	PF860
Fuel (1959, SintBronze, Carb.).....	SF898
1500, 2500, 3500 Series w/V6-262 (4.3L) Eng.	
Lube.....	B35-S
Fuel.....	BF853
Air.....	PA1680
1500, 2500, 3500 Series w/V8-305 (5.0L) Eng.	
Lube (2WD).....	B6
Lube (4WD).....	B35-S
Fuel.....	BF853
Air.....	PA2008

Check Original Equipment Numbers in Parentheses.
³⁵ w/Hoses and Clamps, Use BF836-K3.
⁵⁶ w/o Roll-Over Valve, Use PF894.

* See Product Guide for Variations of This Number.
⁵¹ w/Roll-Over Valve, Use PF893-RV.

CHEVROLET Trucks (cont'd.)	
1500, 2500, 3500 Series w/V8-350 (5.7L) Eng.	
Lube (2WD).....	B6
Lube (4WD).....	B35-S
Fuel.....	BF853
Air.....	PA2008
1500, 2500, 3500 Series w/V8-379 (6.2L) Diesel Eng.	
Lube (1986-on).....	B1428
Lube (To 1986).....	B6
Box-Style Fuel.....	BF856
1500, 2500, 3500 Series w/V8-454 (7.4L) Eng.	
Lube (To 1986).....	B6
Lube (1986-on).....	B1428
Fuel.....	BF853
Air.....	PA2008
20, 30 Series w/Detroit Diesel 3-53 Eng.	
F-F Lube Ele.....	PT11 +
P. Fuel Sock.....	F916-C
S. Fuel Ele.....	PF906
40 Series w/GMC 3-53, 3-53N Diesel Eng.	
Lube Ele. (1964-65).....	PT11 +
Lube Ele. (1966-on).....	P20-HD +
P. Fuel Sock.....	F916-C
S. Fuel Ele.....	PF906
40 Series w/V8-307 Eng.	
Lube Ele.....	P18 +
Fuel (SintBronze).....	SF898
Air (6419892).....	PA1680
40, 50 Series w/6-250 Eng.	
Std. Lube Ele. (6437562).....	P476
Opt. Lube Ele. (5573014).....	P20-HD +
4 3/8 In. Lube Spin-on.....	B27
5 5/16 In. Lube Spin-on.....	B6
1 1/32 In. Fuel (Paper).....	PF893 ⁵¹
3 15/32 In. Fuel Ele.....	PF827
Fuel (SintBronze).....	SF898
Air (1967-74) (6424027).....	PA1841
Air (3979576).....	PA648
Air (6419892).....	PA1680
Comp. Breather (8875051).....	PA1909
Comp. Breather (9028042).....	PA1600
40, 50 Series w/6-261 Eng.	
Lube Ele.....	P18 +
Air.....	PA621
40, 50 Series w/6-292 Eng.	
Std. Lube Ele. (6437562).....	P476
Opt. Lube Ele. (5573014).....	P20-HD +
4 3/8 In. Lube Spin-on.....	B27
5 5/16 In. Lube Spin-on.....	B6
1 1/32 In. O.D. Fuel (1963-67).....	PF857
3 In. O.D. Fuel (1963-67).....	PF860
Fuel (1969-77, Carb.).....	PF893 ⁵¹
2 In. O.D. Fuel (1973-78).....	PF827
Fuel (SintBronze, Carb.).....	SF898
Air (1965-66) (6419892).....	PA1680
Air (1966-72) (6424027).....	PA1841
Air (1973-78) (3979645).....	PA648
40, 50 Series w/V8-283 Eng.	
Lube Ele.....	P18 +
Fuel Ele.....	PF827
Air (1967) (6419892).....	PA1680
Air (1967) (6420690).....	PA625
Comp. Breather (9028042).....	PA1600
40, 50 Series w/V8-350 Eng.	
Std. Lube Ele. (6437562).....	P476
Opt. Lube Ele. (5573014).....	P20-HD +
Opt. Lube Ele. (5574540).....	P18 +
Lube Spin-on.....	B6

CHEVROLET Trucks (cont'd.)	
40, 50 Series w/V8-350 Eng. (cont'd.)	
1 1/32 In. Fuel.....	PF893 ⁵¹
2 1/32 In. Fuel.....	PF894-RV ⁵⁶
3 15/32 In. Fuel Ele.....	PF827
Air (1969) (6423239).....	PA1798 +
Axial Seal Air (1970) (6485108).....	PA2006
Air (702025).....	PA1922-FN
Air (6422556).....	PA1800
Comp. Breather (8875051).....	PA1909
Comp. Breather (9028042).....	PA1600
40, 50 Series w/V8-366 Eng.	
Std. Lube Ele. (6437562).....	P476
Opt. Lube Ele. (5573014).....	P20-HD +
Opt. Lube Ele. (5574540).....	P18 +
3 15/32 In. Fuel.....	PF827
Fuel (SintBronze, Carb.).....	SF898
Axial Seal Air (w/o Foam Wrap).....	PA1798 +
Opt. Air (w/Foam Wrap).....	PA1800
40, 50 Series w/V8-427 Eng.	
Std. Lube Ele. (6437562).....	P476
Opt. Lube Ele. (5573014).....	P20-HD +
Opt. Lube Ele. (5574540).....	P18 +
1 1/32 In. Fuel (Carb.).....	PF893 ⁵¹
3 15/32 In. Fuel.....	PF827
Axial Seal Air (w/o Foam Wrap).....	PA1798 +
Opt. Air (w/Foam Wrap).....	PA1800
40, 50 Series w/6-230 Eng.	
Lube Spin-on.....	B6
Fuel (SintBronze).....	SF898
1 1/32 In. Fuel (Paper).....	PF893 ⁵¹
Axial Seal Air.....	PA658
HvyDty. Air.....	PA1680
Comp. Breather (9028042).....	PA1600
50 Series w/V8-327 Eng.	
Lube.....	P18 +
Fuel Ele.....	PF827
Air (1964-66) (6420690).....	PA625
Air (1966-68) (6423239).....	PA1798 +
50, 60 Series w/GMC 4-53 Diesel Eng.	
Lube Ele.....	P20-HD +
P. Fuel Sock.....	F916-C
S. Fuel Ele.....	PF906
Air (2009007).....	PA2465
Air (2014573).....	PA2550
Air (2031381).....	PA2540 +
50, 60 Series w/GMC 6V-53 Diesel Eng.	
Lube Ele.....	P20-HD +
P. Fuel Sock.....	F916-C
S. Fuel Ele.....	PF902
50, 60 Series w/GMC D351, D478 Diesel Eng.	
F-F Lube Ele.....	P20-HD +
P. Fuel Sock.....	F916-C
S. Fuel Ele.....	PF902
50, 60 Series w/GMC 3-53, 3-53N Diesel Eng.	
1962-on	
Lube Ele. (Exc. 1964-65).....	P20-HD +
Lube Ele. (1964-65).....	PT11 +
P. Fuel Sock.....	F916-C
S. Fuel Ele.....	PF906
50, 60, 70 Series Kodiak w/Cat 3116 Eng.	
Lube (1R0739).....	B7600 +
Fuel Spin-on (1R0740).....	BF970
60 Series w/6-261 Eng.	
Lube Ele. (5574540).....	P18 +
Opt. Lube Ele. (5573014).....	P20-HD +
Opt. Lube Ele. (6437562).....	P476
Lube Spin-on (6437946).....	B6
Dry-Type Air.....	PA621

CHEVROLET Trucks (cont'd.)	
60 Series w/6-292 Eng.	
Lube Spin-on.....	B27
1 1/32 In. O.D. Fuel (1963-67).....	PF857
3 In. O.D. Fuel (1963-67).....	PF860
2 In. O.D. Fuel Ele. (1966-78).....	PF827
1 1/32 In. Fuel (Paper, Carb.).....	PF893 ⁵¹
Fuel (SintBronze, Carb.).....	SF898
Air (3979645).....	PA648
Air (6419892).....	PA1680
Air (6424027).....	PA1841
60 Series w/GMC DH478 Diesel Eng. (7.8L)	
F-F Lube Ele.....	P20-HD +
5 3/4 In. P. Fuel Sock.....	F916-C
8 5/16 In. P. Fuel Ele.....	PF845
S. Fuel Ele.....	PF902
Comp. Breather (2467368).....	PA1704
Comp. Breather (8875051).....	PA1909
Comp. Breather (9028042).....	PA1600
60 Series w/V6-305C Eng.	
Lube Ele.....	P20-HD +
Lube Spin-on.....	B39
In-Line Fuel.....	BF840 +
Fuel Ele.....	PF827
Air (2236986).....	PA1800
Air (702025).....	PA1922-FN
Comp. Breather (2467368).....	PA1704
Comp. Breather (8875051).....	PA1909
60 Series w/V6-379 Eng.	
Lube Ele.....	P20-HD +
Lube Spin-on.....	B39
Fuel Ele.....	PF827
Air (2236986).....	PA1800
Air (702025).....	PA1922-FN
Comp. Breather (2467368).....	PA1704
Comp. Breather (8875051).....	PA1909
60 Series w/V6-432 Eng.	
Lube Ele.....	P20-HD +
In-Line Fuel (73103).....	BF836-K4 +
Air.....	PA1800
60 Series w/V8 Gas Eng.	
Lube Ele. (1960-66) (5574540).....	P18 +
Lube Ele. (1967-on) (6437562).....	P476
Opt. Lube Ele. (5573014).....	P20-HD +
1 Qt. Lube Spin-on.....	B6
2 Qt. Lube Spin-on.....	B7
1 1/32 In. Fuel (Paper, Carb.).....	PF893 ⁵¹
2 1/32 In. Fuel (Paper, Carb.).....	PF894-RV ⁵⁶
3 15/32 In. Fuel.....	PF827
Fuel (SintBronze, Carb.).....	SF898
Air (w/4WD, Governor 1964-65) (6422880).....	PA625
HvyDty. Air (1964-65).....	PA1680
Air (1966-on) (6422556).....	PA1800
Air (1966-on) (6423239).....	PA1798 +
Air (699505).....	PA2316
Air (702025).....	PA1922-FN
Comp. Breather (8875051).....	PA1909
Comp. Breather (9028042).....	PA1600
6000 Series w/6-261 Eng.	
Lube (1950-58) (ACDelco P115).....	P53
Lube (1950-58) (ACDelco P117).....	P52
Lube (1959).....	P18 +
6000 Series w/6-235 Eng.	
Lube Ele. (ACDelco P115).....	P53
Lube Ele. (ACDelco P117).....	P52
65 Series w/6-379 Eng.	
Lube Ele.....	P20-HD +
4 3/8 In. Lube Spin-on.....	B39
5 9/32 In. Lube Spin-on.....	B9
Fuel.....	PF827

Check Original Equipment Numbers in Parentheses.
⁵¹ w/Roll-Over Valve, Use PF893-RV.

+ See Product Guide for Variations of This Number.
⁵⁶ w/o Roll-Over Valve, Use PF894.

CHEVROLET Trucks (cont'd.)	
65 Series w/6-379 Eng. (cont'd.)	
Air	PA1800
65 Series w/6-432 Eng.	
Lube Ele.	P20-HD +
In-Line Fuel (73103)	BF836-K4 +
Air (2236986)	PA1800
Air (702025)	PA1922-FN
Comp. Breather (2467368)	PA1704
Comp. Breather (8875051)	PA1909
65 Series w/Cat 3208 Eng.	
Lube (9L9200)	[2] BT364
Fuel Spin-on	BF970
Box-Style Fuel/Water Separator	BF912
Air (2009007)	PA2465
65 Series w/Detroit Diesel 4-53, 4-53T Eng.	
F-F Lube Ele.	P20-HD +
P. Fuel Sock.	F916-C
S. Fuel Ele.	PF902
Air (2009007)	PA2465
Air (2014573)	PA2550
Air (2031381)	PA2540 +
65 Series w/V8-366 TBI Eng.	
Lube (ACDelco PF932)	B7
Fuel (ACDelco GF481)	BF853
Air (ACDelco A348C)	PA2008
65 Series w/V8-366, V-427 Eng.	
Lube Ele.	P476
1 Qt. Lube Spin-on	B6
2 Qt. Lube Spin-on	B7
1 1/32 In. Fuel (Paper, Carb.)	PF893 51
2 1/32 In. Fuel (Paper, Carb.)	PF894-RV 56
3 15/32 In. Fuel Ele.	PF827
Fuel (SintBronze, Carb.)	SF898
Air (2236986)	PA1800
Air (699505)	PA2316
Air (702025)	PA1922-FN
Comp. Breather (8875051)	PA1909
70 Series w/Cat 3208 Eng.	
Lube (9L9200)	[2] BT364
Fuel Spin-on	BF970
Box-Style Fuel/Water Separator	BF912
Air (2009007)	PA2465
Comp. Breather (8875051)	PA1909
70 Series w/GMC 6V-53 Diesel Eng.	
F-F Lube Ele.	P20-HD +
B-P Lube Ele.	C750-E +
5 3/4 In. P. Fuel Sock.	F916-C
8 5/16 In. P. Fuel Ele.	PF845
7 13/16 In. S. Fuel Ele.	PF902
P. Fuel Spin-on	BF5800 +
S. Fuel Spin-on	BF5810 +
Air (2026736)	PA2549
Comp. Breather (2467368)	PA1704
Comp. Breather (8875051)	PA1909
Comp. Breather (9028042)	PA1600
Trans. (Allison Powermatic)	S16-1
Coolant Spin-on (Maintenance)	BW5137
Coolant Spin-on (Pre-Charge)	BW5139
70 Series w/GMC DH478, D637, DH637 Diesel Eng.	
Lube	P20-HD +
P. Fuel Ele.	PF902
Comp. Breather (2467368)	PA1704
Comp. Breather (8875051)	PA1909
Trans. Breather (Fuller RT510)	P187
70 Series w/V6-401M, 478M Eng.	
Lube	P20-HD +
Fuel Ele.	PF827

CHEVROLET Trucks (cont'd.)	
70 Series w/V6-401M, 478M Eng. (cont'd.)	
In-Line Fuel	BF840 +
Air (2236986)	PA1800
Comp. Breather (2467368)	PA1704
Comp. Breather (8875051)	PA1909
Trans. (Allison Powermatic)	S16-1
Trans. (Allison AT540)	19992 +
70 Series w/V8 7.0L Eng.	
Lube (6439034)	B7
Fuel (25055480)	BF853
3 15/32 In. Air (6487958)	PA2008
5 19/32 In. Air (6423239)	PA1798 +
70 Series w/V8 Gas Eng.	
Std. Lube Ele. (5574540)	P18 +
Opt. Lube Ele. (To 1967) (5573014)	P20-HD +
Opt. Lube Ele. (1967-on) (6437562)	P476
In-Line Fuel (73103)	BF836-K4 +
Axial Seal Air (w/o Foam Wrap, 1966-on)	PA1798 +
Opt. Air (w/Foam Wrap, 1966-on)	PA1800
7000 Series w/GMC D637, DH637 Diesel Eng.	
Lube Ele.	P20-HD +
Fuel Ele.	PF902
7000, 8000 Series w/V6-401, V6-478 Eng.	
Lube Ele.	P20-HD +
3 15/32 In. Fuel	PF827
80 Series w/6 Cyl. Gas Eng.	
Lube Ele. (5573014)	P20-HD +
1 1/32 In. Fuel (Paper, Carb.)	PF893 51
2 1/32 In. Fuel (Paper, Carb.)	PF894-RV 56
3 15/32 In. Fuel Ele.	PF827
In-Line Fuel	BF840 +
Fuel (SintBronze, Carb.)	SF898
Air (United 250A28)	PA1798 +
Air (702025)	PA1922-FN
Comp. Breather (2467368)	PA1704
Comp. Breather (8875051)	PA1909
Trans. (Allison Powermatic)	S16-1
Trans. (Allison AT540)	19992 +
80 Series w/Detroit Diesel 6V-53 Eng.	
F-F Lube Ele.	P20-HD +
B-P Lube Ele.	C750-E +
5 3/4 In. P. Fuel Sock.	F916-C
8 5/16 In. P. Fuel Ele.	PF845
S. Fuel Ele.	PF902
P. Fuel Spin-on	BF5800 +
S. Fuel Spin-on	BF5810 +
Air (2026736)	PA2549
Comp. Breather (2467368)	PA1704
Comp. Breather (8875051)	PA1909
Comp. Breather (9028042)	PA1600
Coolant Spin-on (Maintenance)	BW5137
Coolant Spin-on (Pre-Charge)	BW5139
80 Series w/V8-283 Eng.	
Lube Ele. (1956-57)	P19
Lube Spin-on (1956-67)	B6
Std. Lube Ele. (1958-67)	P18 +
2 Qt. Lube Ele. (1962-67)	P20-HD +
Fuel (1956-57)	PF857
Fuel (1958-59)	PF860
Fuel (1960-67)	PF827
Air (1964-67)	PA625
80 Series w/V8-307 Eng.	
Lube Ele.	P18 +
Lube Spin-on	B6
Fuel	SF898
Axial Seal Air	PA1680
11 13/16 In. O.D. Air	PA2006

CHEVROLET Trucks (cont'd.)	
80 Series w/V8-327 Eng.	
Lube Ele. (1967)	P476
Std. Lube Ele. (1962-66)	P18 +
Opt. 2 Qt. Lube Ele. (1962-66)	P20-HD +
Lube Spin-on	B6
Fuel (1962-67)	PF827
Dry-Type Air (1964-65)	PA625
Air (1966-67)	PA1798 +
80 Series w/V8-348 Eng.	
Std. Lube Ele. (1958-65)	P18 +
Opt. 2 Qt. Lube Ele. (1962-65)	P20-HD +
Fuel (1958-59)	PF860
Fuel (1960-65)	PF827
Air (1964-65)	PA625
80 Series w/V8-396 Eng.	
Std. Lube Ele. (1966-67)	P18 +
Opt. 2 Qt. Lube Ele. (1966)	P20-HD +
Opt. 2 Qt. Lube Ele. (1967)	P476
Opt. Lube Ele. (1969)	P476
Lube Spin-on	B6
Std. 1 1/32 In. Fuel (1968-69)	PF893 51
3 15/32 In. Fuel (1968-69)	PF827
80 Series w/V8-409 Eng.	
Lube Ele. (5573014)	P20-HD +
3 15/32 In. Fuel	PF827
Air	PA625
80 Series w/V8-427 Eng.	
Lube	B7
Fuel Ele.	PF827
Air (6422556)	PA1800
Comp. Breather (8875051)	PA1909
8000, 9000, 10000 Series w/V8-348 Eng.	
Std. Lube Ele. (1958-65)	P18 +
Opt. 2 Qt. Lube Ele. (1962-65)	P20-HD +
Fuel (1958-59)	PF860
Std. Fuel (1960-65)	PF827
Air (1964-65)	PA625
90 Series w/Cat 3406 Eng.	
F-F Lube Spin-on	B99 +
B-P Lube Ele.	C750-E +
Fuel Spin-on	BF614 +
Air (700016)	PA1846 +
90 Series w/Cummins Eng.	
F-F Lube Bag	P996
F-F Lube Ele.	P999-HD +
F-F Lube Spin-on	B196 +
B-P Lube Ele.	C750-E +
Turbocharger	BT112
4 3/8 In. Fuel Spin-on	BF948 +
5 3/4 In. Fuel Spin-on	BF957 +
11 7/32 In. Fuel Spin-on	BF596 +
Fuel/Water Separator	BF1212 +
O. Air (Don. P106632)	PA1846 +
I. Air (Don. P106641)	PA1880
Air (2017021)	PA2503 +
Air (699505)	PA2316
Air (706193)	PA2468
Single-Stage Air (Don. P111511)	PA1892-FN
Breather (w/Turbo) (255963)	PA643
Breather Ele. (w/o Turbo) (256837)	PA1627
Trans. Breather (Fuller)	P187
Coolant Spin-on	BW5137
90 Series w/Detroit Diesel 6V-92, 8V-92 Series Eng.	
F-F Lube Ele.	P20-HD +
B-P Lube Ele.	C750-E +
P. Fuel Ele.	PF845
S. Fuel Ele.	PF902
P. Fuel Spin-on	BF5800 +

Check Original Equipment Numbers in Parentheses.
51 w/Roll-Over Valve, Use PF893-RV.

* See Product Guide for Variations of This Number.
56 w/o Roll-Over Valve, Use PF894.

CHEVROLET Trucks (cont'd.)	
90 Series w/Detroit Diesel 6V-92, 8V-92 Series Engs. (cont'd.)	
S. Fuel Spin-on.....	BF5810 +
Air (2010760).....	PA2500 +
Air (2014558).....	PA3951 +
Air (2017021).....	PA2503 +
Air (2034764).....	PA2532 +
Air (700016).....	PA1846 +
Coolant Spin-on (Maintenance).....	BW5137
Coolant Spin-on (Pre-Charge).....	BW5139
90 Series w/GMC 12V-71 Diesel Eng.	
F-F Lube Ele..... [2]	P20-HD +
B-P Lube Ele.....	C750-E +
P. Fuel Sock.....	F844-A
S. Fuel Ele.....	PF846
P. Fuel Spin-on.....	BF5800 +
S. Fuel Spin-on.....	BF5810 +
Air (700016).....	PA1846 +
Trans. Breather (Fuller).....	P187
Coolant Spin-on (Maintenance).....	BW5137
Coolant Spin-on (Pre-Charge).....	BW5139
90 Series w/GMC 6-71N, 8V-71N Diesel Engs.	
F-F Lube Ele.....	P20-HD +
B-P Lube Ele.....	C750-E +
P. Fuel Ele.....	PF845
S. Fuel Ele.....	PF902
P. Fuel Spin-on.....	BF5800 +
S. Fuel Spin-on.....	BF5810 +
Air (2014558).....	PA3951 +
Air (2017021).....	PA2503 +
Air (2034764).....	PA2532 +
Air (699505).....	PA2316
Air (700016).....	PA1846 +
Air (Farr C45800).....	PA2350
Comp. Breather (2467368).....	PA1704
Comp. Breather (9028042).....	PA1600
Trans. Breather (Fuller).....	P187
Coolant Spin-on (Maintenance).....	BW5137
Coolant Spin-on (Pre-Charge).....	BW5139
90 Series w/GMC V8-637 Gas Eng.	
F-F Lube Ele.....	P20-HD +
B-P Lube Ele.....	C750-E +
Fuel Ele.....	PF827
Air (2236986).....	PA1800
Comp. Breather (2467368).....	PA1704
Comp. Breather (8875051).....	PA1909
Trans. Breather (Fuller).....	P187
9000, 10000, 10800 Series w/V8-322 Eng.	
Lube.....	P25
Fuel.....	PF857
9005 Series w/Cummins NTC290, NTC350 Engs.	
F-F Lube Ele.....	P999-HD +
F-F Lube Spin-on.....	B196 +
B-P Lube Ele.....	C750-E +
Fuel Spin-on.....	BF957 +
Air (Don. P124490).....	PA2515 +
Air (Don. P126442).....	PA2516 +
9005, 9006 Series w/Detroit Diesel 6-71, 6V-92, 8V-71, 8V-92 Series Engs.	
F-F Lube Ele.....	P20-HD +
B-P Lube Ele.....	C750-E +
P. Fuel Ele.....	PF845
S. Fuel Ele.....	PF902
P. Fuel Spin-on.....	BF5800 +
S. Fuel Spin-on.....	BF5810 +
Air (Farr C45800).....	PA2350
Air (Don. P124490).....	PA2515 +
Air (Don. P126442).....	PA2516 +
Coolant Spin-on.....	BW5137

CHEVROLET Trucks (cont'd.)	
95 Astro Series w/GMC 8V-71 Diesel Eng.	
F-F Lube Ele.....	P20-HD +
B-P Lube Ele.....	P52
Std. P. Fuel Sock (5574961).....	F916-C
Opt. P. Fuel Sock (5574980).....	F844-A
Opt. P. Fuel Ele. (5575032).....	PF845
Std. S. Fuel Ele. (5574508).....	PF902
Opt. S. Fuel Ele. (6436719).....	PF846
B6PO42 w/V8-366, V8-427 Engs.	
Lube.....	B7
Fuel Ele.....	PF827
Comp. Air.....	PA1909
Trans. (Allison AT540).....	19992 +
B6PO42, C6DO42, C7DO42, C7DO64 w/Detroit Diesel 8.2L Eng.	
Lube..... [2]	B6
P. Fuel Spin-on.....	BF592
S. Fuel Spin-on.....	BF593
Air (C7D Turbo) (2062062).....	PA2599
Air (C6D, C7D) (2062063).....	PA2596 +
Comp. Air.....	PA1909
Trans. (Allison AT540).....	19992 +
C5DO42 w/Detroit Diesel 8.2L Eng.	
Lube..... [2]	B6
P. Fuel.....	BF592
S. Fuel.....	BF593
Air (w/Turbo) (2062062).....	PA2599
Air (w/o Turbo) (2062063).....	PA2596 +
C5DO42, B6PO42, C6DO42 w/V8-350 Eng.	
1 Qt. Lube.....	B6
2 Qt. Lube.....	B7
1 1/32 In. Fuel (Rochester Carb.).....	PF893 51
3 15/32 In. Fuel Ele.....	PF827
Air (6422556).....	PA1800
Comp. Air.....	PA1909
Trans. (Allison AT540).....	19992 +
C5DO42, C6DO42 w/6-292 Eng.	
Lube.....	B6
1 1/32 In. Fuel (Rochester Carb.).....	PF893 51
3 15/32 In. Fuel Ele.....	PF827
Air (United 250A35WR).....	PA648
C-65 w/V8 5.9L Eng. M?xico 1987	
Turbocharger (PF25).....	B27
Air (A348C).....	PA2008
C6DO42, C7DO42, C7DO64 w/Cat 3208 Eng.	
Lube (9L9200)..... [2]	BT364
Lube (9N5570)..... [2]	BT230
Fuel Spin-on.....	BF970
Box-Style Fuel/Water Separator.....	BF912
C6DO42, C6DO64, C7DO42, C7DO64 w/V8-366, V8-427 Engs.	
Lube.....	B7
Fuel Ele.....	PF827
Comp. Air.....	PA1909
Air (6422556).....	PA1800
Air (702025).....	PA1922-FN
C6DO42, C7DO42 w/Detroit Diesel 4-53T Eng.	
F-F Lube Ele.....	P20-HD +
P. Fuel Sock.....	F916-C
S. Fuel Ele.....	PF906
Comp. Air.....	PA1909
Air (2014573).....	PA2550
Air (2031381).....	PA2540 +
C6HO42, C7HO42, C7HO64 Kodiak w/Cat 3116 Eng.	
Lube.....	B7600 +
Lube (1R1807).....	B7700
Fuel Spin-on.....	BF970

CHEVROLET Trucks (cont'd.)	
C6HO42, C7HO42, C7HO64 Kodiak w/Cat 3116 Eng. (cont'd.)	
Fuel Spin-on (1R0750).....	BF7633 +
Box-Style Fuel/Water Separator.....	BF912
Radial Seal O. Air (15619013).....	RS2863
Radial Seal I. Air.....	RS3501
C7500 w/7.0L Eng.	
Lube (25160561).....	B1428
Fuel (25171792).....	BF853
Air (6484235).....	PA2008
C7DO42, C7DO64 w/V8-454 Eng.	
Lube.....	B7
Fuel Ele.....	PF827
Air (702025).....	PA1922-FN
Comp. Air.....	PA1909
C7HO42 w/Cat 3126B Eng.	
Lube (1R0739).....	B7600 +
Fuel (1R0751).....	BF7632
Fuel/Water Separator (1752949).....	BF1268
Fuel/Water Separator (2568753).....	BF1259
Pan-Type Trans. (Allison 29538489).....	19739 +
Trans. Spin-on (Allison 29510922).....	BT8316-MPG
D9KO42 w/Cummins KT450 Eng.	
F-F Lube Spin-on..... [2]	B196 +
B-P Lube Ele.....	C750-E +
Fuel Spin-on.....	BF957 +
D9KO42, D9KO64 w/Detroit Diesel 8V-92 Series Engs.	
F-F Lube Ele.....	P20-HD +
B-P Lube Ele.....	C750-E +
P. Fuel Spin-on.....	BF5800 +
S. Fuel Spin-on.....	BF5810 +
Air (2014558).....	PA3951
Air (2067009).....	PA2658
Coolant.....	BW5137
D9KO42, D9KO64, D9LO42 w/Cummins NTC290, NTC350, NTC400 Engs.	
F-F Lube Ele.....	P999-HD +
F-F Lube Spin-on.....	B196 +
B-P Lube Ele.....	C750-E +
Fuel Spin-on.....	BF957 +
Air (2017021).....	PA2503 +
Air (700016).....	PA1846 +
D9KO42, D9KO64, D9LO42 w/Detroit Diesel 6-71N, 6-71T Engs.	
F-F Lube Ele.....	P20-HD +
B-P Lube Ele.....	C750-E +
P. Fuel Spin-on.....	BF5800 +
S. Fuel Spin-on.....	BF5810 +
Air (2014558).....	PA3951
Air (700016).....	PA1846 +
Coolant.....	BW5137
D9KO42, D9KO64, D9LO42 w/Detroit Diesel 6V-92 Series Engs.	
F-F Lube Ele.....	P20-HD +
B-P Lube Ele.....	C750-E +
P. Fuel Spin-on.....	BF5800 +
S. Fuel Spin-on.....	BF5810 +
Air (2017021).....	PA2503 +
Coolant.....	BW5137
D9KO42, D9KO64, D9LO42 w/Detroit Diesel 8V-71 Series Engs.	
F-F Lube Ele.....	P20-HD +
B-P Lube Ele.....	C750-E +
P. Fuel Spin-on.....	BF5800 +
S. Fuel Spin-on.....	BF5810 +
Air (2017021).....	PA2503 +
Air (700016).....	PA1846 +

Check Original Equipment Numbers in Parentheses.
51 w/Roll-Over Valve, Use PF893-RV.

+ See Product Guide for Variations of This Number.

CHEVROLET	
Trucks (cont'd.)	
D9KO42, D9KO64, D9LO42 w/Detroit Diesel 8V-71 Series Eng. (cont'd.)	
Coolant.....	BW5137
D9KO42, D9KO64 w/Cat 3406 Eng.	
Lube.....	B99 +
Fuel Spin-on.....	BF614 +
Air (2014558).....	PA3951
Air (700016).....	PA1846 +
J8CO42, J8CO64 w/Detroit Diesel 6V-53 Series Eng.	
F-F Lube Ele.....	P20-HD +
P. Fuel Spin-on.....	BF5800 +
S. Fuel Spin-on.....	BF5810 +
Air (2052116).....	PA2482 +
Comp. Air.....	PA1909
J8CO42, J8CO64 w/V8-427 Eng.	
Lube.....	B7
Fuel Ele.....	PF827
Air (6422556).....	PA1800
Comp. Air (100696A).....	PA1909
J8CO42, J8CO64 w/Cat 3208 Eng.	
F-F Lube (9L9200).....	[2] BT364
F-F Lube (9N5570).....	[2] BT230
B-P Lube Ele.....	C750-E +
Fuel Spin-on.....	BF970
Box-Style Fuel/Water Separator.....	BF912
Air (2009007).....	PA2465
Comp. Air.....	PA1909
J9CO42, J9CO64 w/Cummins NTC300 Eng.	
F-F Lube Spin-on.....	B196 +
B-P Lube Ele.....	C750-E +
Fuel Spin-on.....	BF957 +
Air (2017021).....	PA2503 +
Comp. Air.....	PA1909
J9CO42, J9CO64 w/Detroit Diesel 6-71N, 6-71T Eng.	
F-F Lube Ele.....	P20-HD +
B-P Lube Ele.....	C750-E +
P. Fuel Spin-on.....	BF5800 +
S. Fuel Spin-on.....	BF5810 +
Air (1979) (2034763).....	PA2531
Air (1979) (2034764).....	PA2532
Air (1980) (2017021).....	PA2503 +
Air (1980) (2052116).....	PA2482 +
Comp. Air (Midland 100696A).....	PA1909
Comp. Air (Bendix 239292).....	PA1600
Coolant.....	BW5137
J9CO42, J9CO64 w/Detroit Diesel 6V-92 Series, 8V-71N Eng.	
F-F Lube Ele.....	P20-HD +
B-P Lube Ele.....	C750-E +
P. Fuel Spin-on.....	BF5800 +
S. Fuel Spin-on.....	BF5810 +
Air (1979) (2034764).....	PA2532
Conical Air (1980) (2014558).....	PA3951
Air (1980) (2017021).....	PA2503 +
Comp. Air (Midland 100696A).....	PA1909
Coolant.....	BW5137
J9CO42, J9CO64 w/Cummins NTC290, NTC350 Eng.	
F-F Lube Ele.....	P999-HD +
F-F Lube Spin-on.....	B196 +
B-P Lube Ele.....	C750-E +
Fuel Spin-on.....	BF957 +
Air (1979) (2034764).....	PA2532
Air (1980) (2017021).....	PA2503 +
Comp. Air.....	PA1909

CHEVROLET	
Trucks (cont'd.)	
Kodiak C4500 w/6.6L Duramax Turbo Diesel Eng.	
Lube (ACDelco PF2232).....	B1441
Fuel/Water Separator (98017645).....	BF7827
Radial Seal Air (88937527).....	RS4859
Panel Air (ACDelco A3102C).....	PA5428
Channel Flow Air (15102546).....	CA5370
Trans. Spin-on (Allison 29539579).....	BT8460
Pan-Type Trans. (S. Pan w/o Gskt.) (Allison 29537965).....	20004
Pan-Type Trans. (S. Pan w/Gskt.) (Allison 29537965).....	20016
Pan-Type Trans. (D. Pan w/o Gskt.) (Allison 29537966).....	20003
Pan-Type Trans. (D. Pan w/Gskt.) (Allison 29537966).....	20017
Steering (88892858).....	P106-HD +
Kodiak C4500 w/8.1L Diesel Eng.	
Lube (ACDelco PF454).....	B1438
Fuel (2003-05) (ACDelco GF652).....	BF853
Air (To 2004) (25313349).....	PA4113
Radial Seal Air (2005-on) (88937527).....	RS4859
Trans. Spin-on (Allison 29539579).....	BT8460
Pan-Type Trans. (S. Pan w/o Gskt.) (Allison 29537965).....	20004
Pan-Type Trans. (S. Pan w/Gskt.) (Allison 29537965).....	20016
Pan-Type Trans. (D. Pan w/o Gskt.) (Allison 29537966).....	20003
Pan-Type Trans. (D. Pan w/Gskt.) (Allison 29537966).....	20017
Steering (88892858).....	P106-HD +
Kodiak C5500 w/6.6L Diesel Eng.	
Lube (ACDelco PF2232).....	B1441
Fuel (ACDelco TP1247).....	BF790
Fuel/Water Separator (ACDelco TP1298B).....	BF7827
Radial Seal Air (ACDelco A2032C).....	RS4859
Panel Air (ACDelco A3102C).....	PA5428
Trans. Spin-on (Allison 29539579).....	BT8460
Pan-Type Trans. (S. Pan w/o Gskt.) (Allison 29537965).....	20004
Pan-Type Trans. (S. Pan w/Gskt.) (Allison 29537965).....	20016
Pan-Type Trans. (D. Pan w/o Gskt.) (Allison 29537966).....	20003
Pan-Type Trans. (D. Pan w/Gskt.) (Allison 29537966).....	20017
Steering (88892858).....	P106-HD +
Kodiak C5500 w/8.1L Eng.	
Lube (ACDelco PF454).....	B1438
Fuel (2003-05) (ACDelco GF652).....	BF853
Fuel (2005-on) (ACDelco TP1247).....	BF790
Radial Seal Air (ACDelco A2032C).....	RS4859
Trans. Spin-on (Allison 29539579).....	BT8460
Pan-Type Trans. (S. Pan w/o Gskt.) (Allison 29537965).....	20004
Pan-Type Trans. (S. Pan w/Gskt.) (Allison 29537965).....	20016
Pan-Type Trans. (D. Pan w/o Gskt.) (Allison 29537966).....	20003
Pan-Type Trans. (D. Pan w/Gskt.) (Allison 29537966).....	20017
Steering (88892858).....	P106-HD +
Kodiak C6500 w/8.1L Eng.	
Lube (ACDelco PF454).....	B1438
Fuel (To 2005) (ACDelco GF652).....	BF853
Fuel/Water Separator (2005-on) (ACDelco TP1247).....	BF790
Radial Seal O. Air (88937525).....	RS4672
Comp. Air (ACDelco A507CF).....	PA1909
Trans. Spin-on (Allison 29539579).....	BT8460

CHEVROLET	
Trucks (cont'd.)	
Kodiak C6500 w/8.1L Eng. (cont'd.)	
Pan-Type Trans. (S. Pan w/o Gskt.) (Allison 29537965).....	20004
Pan-Type Trans. (S. Pan w/Gskt.) (Allison 29537965).....	20016
Pan-Type Trans. (D. Pan w/o Gskt.) (Allison 29537966).....	20003
Pan-Type Trans. (D. Pan w/Gskt.) (Allison 29537966).....	20017
Trans. Ele. (2 In. Kit) (Allison 29540493).....	PT9416-MPG KIT
Trans. Ele. (4 In. Kit) (Allison 29540494).....	PT9415-MPG KIT
Steering (88892858).....	P106-HD +
Kodiak C6500 w/Cat 3126E Eng.	
Lube (To 1/2004) (1R1807).....	B7600 +
Lube (1/2004-on) (1R1807).....	B7700
Fuel (ACDelco TP915D).....	BF5800 +
Radial Seal O. Air (88915422).....	RS2863
Radial Seal I. Air (12544543).....	RS3501
Trans. (ACDelco TF338).....	BT8316-MPG
Kodiak C6500 w/Cat C7 Eng.	
Lube (To 1/2004) (1R0739).....	B7600 +
Lube (1/2004-on) (1R1807).....	B7700
Fuel (ACDelco TP915D).....	BF5800 +
Fuel (1R0751).....	BF7632
Fuel/Water Separator (ACDelco TP1519).....	BF7759
Radial Seal O. Air (88937525).....	RS4672
Radial Seal I. Air.....	RS4673
Trans. Spin-on (Allison 29539579).....	BT8460
Pan-Type Trans. (S. Pan w/o Gskt.) (Allison 29537965).....	20004
Pan-Type Trans. (S. Pan w/Gskt.) (Allison 29537965).....	20016
Pan-Type Trans. (D. Pan w/o Gskt.) (Allison 29537966).....	20003
Pan-Type Trans. (D. Pan w/Gskt.) (Allison 29537966).....	20017
Trans. Ele. (2 In. Kit) (Allison 29540493).....	PT9416-MPG KIT
Trans. Ele. (4 In. Kit) (Allison 29540494).....	PT9415-MPG KIT
Steering (88892858).....	P106-HD +
Kodiak C6500 w/Isuzu 6HK1-TC 7.8L Eng.	
Lube (94037791).....	B75
Fuel Spin-on (94392474).....	BF7602
Fuel/Water Separator (15618921).....	BF5813
Fuel/Water Separator (ACDelco TP1519).....	BF7759
Radial Seal O. Air (2003-08) (88937525).....	RS4672
Radial Seal I. Air (2003-08) (ACDelco A2035C).....	RS4673
Trans. Spin-on (Allison 29539579).....	BT8460
Pan-Type Trans. (S. Pan w/o Gskt.) (Allison 29537965).....	20004
Pan-Type Trans. (S. Pan w/Gskt.) (Allison 29537965).....	20016
Pan-Type Trans. (D. Pan w/o Gskt.) (Allison 29537966).....	20003
Pan-Type Trans. (D. Pan w/Gskt.) (Allison 29537966).....	20017
Trans. Ele. (2 In. Kit) (Allison 29540493).....	PT9416-MPG KIT
Trans. Ele. (4 In. Kit) (Allison 29540494).....	PT9415-MPG KIT
Steering (88892858).....	P106-HD +
Kodiak C7500 w/8.1L Eng.	
Lube (ACDelco PF454).....	B1438
Fuel (To 2005) (ACDelco GF652).....	BF853
Fuel (2005-on) (ACDelco TP1247).....	BF790
Radial Seal O. Air (ACDelco A2031C).....	RS4672

Check Original Equipment Numbers in Parentheses.

* See Product Guide for Variations of This Number.

CHEVROLET Trucks (cont'd.)	
Kodiak C7500 w/8.1L Eng. (cont'd.)	
Comp. Air (ACDelco A507CF)	PA1909
Trans. Ele. (2 In. Kit) (Allison 29540493)	PT9416-MPG KIT
Trans. Ele. (4 In. Kit) (Allison 29540494)	PT9415-MPG KIT
Opt. Trans. Spin-on (Fuller 17237)	B2 +
Steering (88892858)	P106-HD +
Kodiak C7500 w/Cat 3126E Eng.	
Radial Seal O. Air (88915422)	RS2863
Radial Seal I. Air (12544543)	RS3501
Kodiak C7500 w/Cat C7 Eng.	
Lube (To 1/2004) (1R0739)	B7600 +
Lube (1/2004-on) (1R1807)	B7700
Fuel (ACDelco TP915D)	BF5800 +
Fuel (1R0751)	BF7632
Fuel/Water Separator (ACDelco TP1519)	BF7759
Radial Seal O. Air (88937525)	RS4672
Radial Seal I. Air	RS4673
Trans. Ele. (2 In. Kit) (Allison 29540493)	PT9416-MPG KIT
Trans. Ele. (4 In. Kit) (Allison 29540494)	PT9415-MPG KIT
Opt. Trans. Spin-on (Fuller 17237)	B2 +
Steering (88892858)	P106-HD +
Kodiak C7500 w/Isuzu 6HK1-TC 7.8L Eng.	
Lube (94037791)	B75
Fuel Spin-on (94392474)	BF7602
Fuel/Water Separator (15618921)	BF5813
Fuel/Water Separator (ACDelco TP1519)	BF7759
Radial Seal O. Air (2003-08) (88937525)	RS4672
Radial Seal I. Air (2003-08) (ACDelco A2035C)	RS4673
Air Dryer (89040662)	BA5374
Trans. Ele. (2 In. Kit) (Allison 29540493)	PT9416-MPG KIT
Trans. Ele. (4 In. Kit) (Allison 29540494)	PT9415-MPG KIT
Opt. Trans. Spin-on (Fuller 17237)	B2 +
Steering (88892858)	P106-HD +
Kodiak C8500 w/8.1L Eng.	
Lube (ACDelco PF454)	B1438
Fuel (To 2005) (ACDelco GF652)	BF853
Fuel (2005-on) (ACDelco TP1247)	BF790
Radial Seal O. Air (ACDelco A2031C)	RS4672
Comp. Air (ACDelco A507CF)	PA1909
Trans. Ele. (2 In. Kit) (Allison 29540493)	PT9416-MPG KIT
Trans. Ele. (4 In. Kit) (Allison 29540494)	PT9415-MPG KIT
Opt. Trans. Spin-on (Fuller 17237)	B2 +
Steering (88892858)	P106-HD +
Kodiak C8500 w/Cat 3126E Eng.	
Radial Seal O. Air (88915422)	RS2863
Radial Seal I. Air (12544543)	RS3501
Kodiak C8500 w/Cat C7 Eng.	
Lube (To 1/2004) (1R0739)	B7600 +
Lube (1/2004-on) (1R1807)	B7700
Fuel (ACDelco TP915D)	BF5800 +
Fuel (1R0751)	BF7632
Fuel/Water Separator (ACDelco TP1519)	BF7759
Radial Seal O. Air (88937525)	RS4672
Radial Seal I. Air	RS4673
Trans. Ele. (2 In. Kit) (Allison 29540493)	PT9416-MPG KIT
Trans. Ele. (4 In. Kit) (Allison 29540494)	PT9415-MPG KIT
Opt. Trans. Spin-on (Fuller 17237)	B2 +
Steering (88892858)	P106-HD +

CHEVROLET Trucks (cont'd.)	
Kodiak C8500 w/Isuzu 7.8L Eng.	
Lube (94037791)	B75
Fuel Spin-on (94392474)	BF7602
Fuel/Water Separator (15618921)	BF5813
Fuel/Water Separator (ACDelco TP1519)	BF7759
Radial Seal O. Air (2003-08) (ACDelco A2031C)	RS4672
Radial Seal I. Air (2003-08) (ACDelco A2035C)	RS4673
Trans. Ele. (2 In. Kit) (Allison 29540493)	PT9416-MPG KIT
Trans. Ele. (4 In. Kit) (Allison 29540494)	PT9415-MPG KIT
Opt. Trans. Spin-on (Fuller 17237)	B2 +
Steering (88892858)	P106-HD +
Kodiak w/V8 7.0L FI Eng. (Mexico) 1995-98	
Lube (PF1218)	B1428
Air (A348C)	PA2008
Kodiak w/V8 7.4L FI Eng. (Mexico)	
Lube (PF1218)	B1428
Panel Air (1995-99) (A348C)	PA2008
Radial Seal Air (2000-01) (A1301C)	RS3706
Kodiak w/V8 8.1L FI Eng. (Mexico) 1999-2006	
Lube (PF25)	B27
Radial Seal Air (12544543)	RS3501
Kodiak w/4 Cyl. 7.2L Turbo Electronic Eng. (Mexico) 2005-06	
Lube (PF25)	B27
Fuel (15618921)	BF5813
Radial Seal Air (12544543)	RS3501
Kodiak w/6 Cyl. 6.6L FI Turbo Eng. (Mexico) 1995-98	
Lube (PF1218)	B1428
Fuel (15618921)	BF5813
Radial Seal Air (12544543)	RS3501
Kodiak w/6 Cyl. 7.2L FI Turbo Eng. (Mexico)	
Lube (PF1218)	B1428
Fuel (15618921)	BF5813
Radial Seal Air (88915422)	RS2863
Kodiak w/8.1L Eng.	
Lube (ACDelco PF454)	B1438
Fuel (2003-05) (ACDelco GF652)	BF853
Fuel (2005-on) (ACDelco TP1247)	BF790
Radial Seal Air (C4500 & C5500) (88937527)	RS4859
Radial Seal O. Air (C6500 - C8500) (88937525)	RS4672
Comp. Air (ACDelco A507CF)	PA1909
Trans. Spin-on (Allison 29539579)	BT8460
Pan-Type Trans. (S. Pan w/o Gskt.) (Allison 29537965)	20004
Pan-Type Trans. (S. Pan w/Gskt.) (Allison 29537965)	20016
Pan-Type Trans. (D. Pan w/o Gskt.) (Allison 29537966)	20003
Pan-Type Trans. (D. Pan w/Gskt.) (Allison 29537966)	20017
Trans. Ele. (2 In. Kit) (Allison 29540493)	PT9416-MPG KIT
Trans. Ele. (4 In. Kit) (Allison 29540494)	PT9415-MPG KIT
Opt. Trans. Spin-on (Fuller 17237)	B2 +
Steering (88892858)	P106-HD +
Kodiak w/V8-400 6.6L Duramax Diesel Eng.	
Lube (ACDelco PF2232)	B1441
Fuel/Water Separator (ACDelco TP1298B)	BF7827
Radial Seal Air (88937527)	RS4859
Trans. Spin-on (Allison 29539579)	BT8460
Pan-Type Trans. (S. Pan w/o Gskt.) (Allison 29537965)	20004

CHEVROLET Trucks (cont'd.)	
Kodiak w/V8-400 6.6L Duramax Diesel Eng. (cont'd.)	
Pan-Type Trans. (S. Pan w/Gskt.) (Allison 29537965)	20016
Pan-Type Trans. (D. Pan w/o Gskt.) (Allison 29537966)	20003
Pan-Type Trans. (D. Pan w/Gskt.) (Allison 29537966)	20017
Trans. Ele. (2 In. Kit) (Allison 29540493)	PT9416-MPG KIT
Trans. Ele. (4 In. Kit) (Allison 29540494)	PT9415-MPG KIT
Steering (88892858)	P106-HD +
Kodiak w/Cat C7 Eng.	
F-F Lube (1R1807)	B7700
Fuel (1R0751)	BF7632
Fuel (ACDelco TP915D)	BF5800 +
Fuel/Water Separator (ACDelco TP1519)	BF7759
Radial Seal O. Air (88937525)	RS4672
Radial Seal I. Air	RS4673
Trans. Spin-on (Allison 29539579)	BT8460
Pan-Type Trans. (S. Pan w/o Gskt.) (Allison 29537965)	20004
Pan-Type Trans. (S. Pan w/Gskt.) (Allison 29537965)	20016
Pan-Type Trans. (D. Pan w/o Gskt.) (Allison 29537966)	20003
Pan-Type Trans. (D. Pan w/Gskt.) (Allison 29537966)	20017
Trans. Ele. (2 In. Kit) (Allison 29540493)	PT9416-MPG KIT
Trans. Ele. (4 In. Kit) (Allison 29540494)	PT9415-MPG KIT
Opt. Trans. Spin-on (Fuller 17237)	B2 +
Steering (88892858)	P106-HD +
Kodiak w/Isuzu 7.8L Diesel Eng.	
F-F Lube (94037791)	B75
Fuel (94392474)	BF7602
Fuel/Water Separator (15618921)	BF5813
Fuel/Water Separator (ACDelco TP1519)	BF7759
Radial Seal O. Air (2003-08) (88937525)	RS4672
Radial Seal I. Air (2003-08) (88937548)	RS4673
Air Dryer (89040662)	BA5374
Trans. Spin-on (Allison 29539579)	BT8460
Pan-Type Trans. (S. Pan w/o Gskt.) (Allison 29537965)	20004
Pan-Type Trans. (S. Pan w/Gskt.) (Allison 29537965)	20016
Pan-Type Trans. (D. Pan w/o Gskt.) (Allison 29537966)	20003
Pan-Type Trans. (D. Pan w/Gskt.) (Allison 29537966)	20017
Trans. Ele. (2 In. Kit) (Allison 29540493)	PT9416-MPG KIT
Trans. Ele. (4 In. Kit) (Allison 29540494)	PT9415-MPG KIT
Opt. Trans. Spin-on (Fuller 17237)	B2 +
Steering (88892858)	P106-HD +
Kodiak w/V8 6.0L FI Eng. (Mexico) 1995-98	
Lube (PF1218)	B1428
Air (A348C)	PA2008
MD Isuzu Truck Forward w/V8 6.0L MFI Eng.	
Lube (To 2006) (ACDelco PF46)	B31
Lube (2007-on) (ACDelco PF48)	B160
Mexico Med Conventional w/V8 8.1L MFI Eng.	
Lube (PF454)	B1438
Fuel (GF652)	BF853

Check Original Equipment Numbers in Parentheses.

+ See Product Guide for Variations of This Number.

CHEVROLET	
Trucks (cont'd.)	
Mexico Med Conventional w/L6 7.2L Turbo Eng.	
Lube (To 1/2004) (1R0739)	B7600 +
Lube (1/2004-on) (1R1807)	B7700
Fuel (1R0751)	BF7632
Radial Seal Air (A1169C)	RS2863
Motorhomes w/V8-402 Eng.	
Opt. Lube Ele.	P476
Lube Spin-on	B6
Fuel	PF893 51
Air	PA2006
Motorhomes w/V8-454 Eng.	
1 Qt. Lube (To 1986)	B6
1 Qt. Lube (1986-on)	B1428
2 Qt. Lube	B7
2 1/32 In. Fuel Ele. (Carb.)	PF894-RV 56
In-Line Fuel	BF836 35
Air	PA2008
Motorhomes w/V8-350 Eng.	
1 Qt. Lube	B6
2 Qt. Lube	B7
Fuel Ele. (Carb.)	PF893 51
In-Line Fuel	BF836 35
Air	PA1680
N9EO42, N9EO64, N9FO42, N9FO64 w/Cummins NTC290, NTC350, NTC400 Eng.	
F-F Lube Ele.	P999-HD
F-F Lube Spin-on	B196 +
B-P Lube Ele.	C750-E +
Fuel Spin-on	BF957 +
Air (717702)	PA2515 +
Axle Breather (Rockwell SQHP)	B27
N9EO42, N9EO64 w/Detroit Diesel 6-71N, 6V-92, 8V-71 Eng.	
F-F Lube Ele.	P20-HD +
B-P Lube Ele.	C750-E +
P. Fuel Spin-on	BF5800 +
S. Fuel Spin-on	BF5810 +
Air (717702)	PA2515 +
Axle Breather (Rockwell SQHP)	B27
Coolant	BW5137
N9FO42, N9FO64 w/Detroit Diesel 8V-92 Series Eng.	
F-F Lube Ele.	P20-HD +
B-P Lube Ele.	C750-E +
P. Fuel Spin-on	BF5800 +
S. Fuel Spin-on	BF5810 +
Air (717714)	PA2516 +
Axle Breather (Rockwell SQHP)	B27
Coolant	BW5137
N9FO64 w/Cat 3406 Eng.	
F-F Lube Spin-on	B99 +
B-P Lube Ele.	C750-E +
Fuel Spin-on	BF614 +
Air (717702)	PA2515 +
Axle Breather (Rockwell SQHP)	B27
P30 Motorhomes w/V8-402 Eng.	
Opt. Lube Ele.	P476
Lube Spin-on	B6
Fuel	PF893 51
Air	PA2006
P-30 w/6 Cyl. 4.1L TBI (Mexico)	
Lube (PF25)	B27
Air (A348C)	PA2008
P-30 w/V8 5.7L CPI (Mexico)	
Lube (PF52)	B35-S
Air (A348C)	PA2008

CHEVROLET	
Trucks (cont'd.)	
P-30 w/V8 5.7L TBI (Mexico)	
Lube (PF35)	B6
Air (A348C)	PA2008
P4TO42 w/6-292 Eng.	
Lube	B6
1 1/32 In. Fuel (Rochester Carb.)	PF893 51
3 15/32 In. Fuel Ele.	PF827
T6500 w/Isuzu 6HK1-TC 7.8L Turbo Eng.	
Lube (94037791)	B75
Fuel Spin-on (94392474)	BF7602
Fuel/Water Separator (ACDelco TP1298B)	BF7827
Fuel/Water Separator (15618921)	BF5813
Radial Seal Air (ACDelco A2012C)	RS3548
Trans. Spin-on (Allison 29539579)	BT8460
Pan-Type Trans. (S. Pan w/o Gskt.) (Allison 29537965)	20004
Pan-Type Trans. (S. Pan w/Gskt.) (Allison 29537965)	20016
Pan-Type Trans. (D. Pan w/o Gskt.) (Allison 29537966)	20003
Pan-Type Trans. (D. Pan w/Gskt.) (Allison 29537966)	20017
Trans. Ele. (2 In. Kit) (Allison 29540493)	PT9416-MPG KIT
Trans. Ele. (4 In. Kit) (Allison 29540494)	PT9415-MPG KIT
T7500 w/Isuzu 6HK1-TC 7.8L Turbo Eng.	
Lube (94037791)	B75
Fuel Spin-on (94392474)	BF7602
Fuel/Water Separator (ACDelco TP1298B)	BF7827
Fuel/Water Separator (15618921)	BF5813
Radial Seal Air (ACDelco A2012C)	RS3548
Trans. Ele. (2 In. Kit) (Allison 29540493)	PT9416-MPG KIT
Trans. Ele. (4 In. Kit) (Allison 29540494)	PT9415-MPG KIT
Opt. Trans. Spin-on (Fuller 17237)	B2 +
T8500 w/7.8L V6 Turbo Eng.	
Lube (94037791)	B75
Fuel Spin-on (94392474)	BF7602
Fuel/Water Separator (ACDelco TP1298B)	BF7827
Fuel/Water Separator (15618921)	BF5813
Radial Seal Air (ACDelco A2012C)	RS3548
Trans. Ele. (2 In. Kit) (Allison 29540493)	PT9416-MPG KIT
Trans. Ele. (4 In. Kit) (Allison 29540494)	PT9415-MPG KIT
Opt. Trans. Spin-on (Fuller 17237)	B2 +
Titan 90	
Trans. Breather (1970-on)	P187
T-Series w/Isuzu 6HK1-TC Eng.	
Lube (94037791)	B75
Fuel (94392474)	BF7602
Fuel/Water Separator (ACDelco TP1298B)	BF7827
Fuel/Water Separator (15618921)	BF5813
Radial Seal Air (ACDelco A2012C)	RS3548
Trans. Spin-on (Allison 29539579)	BT8460
Pan-Type Trans. (S. Pan w/o Gskt.) (Allison 29537965)	20004
Pan-Type Trans. (S. Pan w/Gskt.) (Allison 29537965)	20016
Pan-Type Trans. (D. Pan w/o Gskt.) (Allison 29537966)	20003
Pan-Type Trans. (D. Pan w/Gskt.) (Allison 29537966)	20017
Trans. Ele. (2 In. Kit) (Allison 29540493)	PT9416-MPG KIT
Trans. Ele. (4 In. Kit) (Allison 29540494)	PT9415-MPG KIT
Opt. Trans. Spin-on (Fuller 17237)	B2 +

CHEVROLET	
Trucks (cont'd.)	
W3500 w/Isuzu 4HK1-TC Eng.	
Dual-Flow Lube (8971482700)	BD7169
Fuel (1132400791)	BF7602
Fuel/Water Separator (94369299)	BF7534
Air (8944302500)	PA2761
W3500 w/Isuzu 4HE1TC Eng.	
Fuel	BF7602
W3500 w/V8-365 (6.0L)	
Lube (ACDelco PF46)	B31
Lube (2007-on) (89017524)	B160
In-Line Fuel (25055129)	BF853
Fuel/Water Separator Spin-on (94369299)	BF7534
Air (94430250)	PA2761
Radial Seal Air (8970622940)	RS5434
Trans. (4L80-E) (24210956)	18027
W4 Series Tiltmaster w/Isuzu 4BD1-T Eng.	
F-F Lube (94169778)	B244
F-F Lube (94463715)	B131
B-P Lube (94169779)	B222
B-P Lube (94360419)	B494
Fuel Spin-on (94414796)	[2] BF954
Air (1986) (94156052)	PA2712
Air (94430250)	PA2761
W4 Series Tiltmaster w/Isuzu 4HK1-TC (5.2L) Turbo Diesel Eng.	
Dual-Flow Lube (8971482700)	BD7169
Fuel Spin-on (To 2008) (94369299)	BF7534
Axial Seal Air (To 2007) (94430250)	PA2761
Radial Seal Air (2007-on) (8970622940)	RS5434
Trans. Spin-on (97182282)	B114
W4500 w/Isuzu 4HK1-TC Eng.	
Dual-Flow Lube (8971482700)	BD7169
Fuel (1132400791)	BF7602
Fuel/Water Separator (94369299)	BF7534
Air (8944302500)	PA2761
W4500 w/Isuzu 4HE1TC Eng.	
Fuel	BF7602
W4500 w/V8-365 (6.0L) Eng.	
Lube (ACDelco PF46)	B31
Lube (89017524)	B160
In-Line Fuel (25055129)	BF853
Fuel/Water Separator (94369299)	BF7534
Air (94430250)	PA2761
Radial Seal Air (8970622940)	RS5434
Trans. (4L80-E) (24210956)	18027
W5 Series Tiltmaster w/Isuzu Eng.	
F-F Lube (94037791)	B75
B-P Lube Spin-on (94054123)	B7124
Dual-Flow Lube (8971482700)	BD7169
Fuel Spin-on (94051085)	BF7602
O. Air (94058234)	PA2779 +
I. Air (94037809)	PA2545
Radial Seal Air (8970622940)	RS5434
Axial Seal Air (94430250)	PA2761
Trans. Spin-on (97182282)	B114
W55 Tiltmaster w/Isuzu 4HK1-TC (5.2L) Turbo Diesel Eng.	
Dual-Flow Lube (8971482700)	BD7169
Fuel Spin-on (94369299)	BF7534
Radial Seal Air (8970622940)	RS5434
Axial Seal Air (94430250)	PA2761
Trans. Spin-on (97182282)	B114
W5500 w/Isuzu 4HK1-TC Eng.	
Dual-Flow Lube (8971482700)	BD7169
Fuel (1132400791)	BF7602
Fuel/Water Separator (94369299)	BF7534
Air (8944302500)	PA2761

Check Original Equipment Numbers in Parentheses.

³⁵ w/Hoses and Clamps, Use BF836-K3.

⁵⁶ w/o Roll-Over Valve, Use PF894.

⁺ See Product Guide for Variations of This Number.

⁵¹ w/Roll-Over Valve, Use PF893-RV.

CHEVROLET Trucks (cont'd.)	
W5500 w/Isuzu 4HE1TC Eng.	
Fuel.....	BF7602
W5500HD w/Isuzu 4HK1-TC Eng.	
Dual-Flow Lube (8971482700).....	BD7169
Fuel (1132400791).....	BF7602
Fuel/Water Separator (94369299).....	BF7534
Air (8944302500).....	PA2761
W6 Series Tiltmaster w/Isuzu 6BD1-T Eng.	
F-F Lube (94037791).....	B75
B-P Lube Spin-on (94054123).....	B7124
Fuel (94051085).....	BF7602
O. Air (94037810).....	PA2504
I. Air (94037809).....	PA2545
W6NO42, W7NO42 w/V8-366, V8-427 Eng.	
Lube.....	B7
Fuel Ele.....	PF827
Air (6422556).....	PA1800
Comp. Air.....	PA1909
W6NO42, W7NO42 w/V8-350 Eng.	
Lube.....	B7
1 1/32 In. Fuel (Rochester Carb.).....	PF893 51
3 15/32 In. Fuel Ele.....	PF827
Comp. Air.....	PA1909
W7 Series Tiltmaster w/Isuzu Eng.	
F-F Lube (94037791).....	B75
B-P Lube Spin-on (94056207).....	B7577
Fuel (94051085).....	BF7602
O. Air (94037810).....	PA2504
I. Air (94037809).....	PA2545
O. Air (94048865).....	PA2577
I. Air (94047568).....	PA2578

CHRYSLER
(See Dodge)

CITROEN European Light Duty Vehicles	
Berlingo 1.8D (1996-on)	
Lube (W7128).....	B7167
Fuel (P716).....	PF7817
Air (1444H1).....	PA4388
Berlingo 1.9D (10/96-11/02)	
Lube (W7128).....	B7167
Fuel (P716).....	PF7817
Air (10/96-10/02) (1444H1).....	PA4388
Jumper I 1.9 Diesel w/D9B (XUD9) Eng. (02/94-03/02)	
Lube (1109N3).....	B7167
Fuel (Bosch System).....	BF5587-D
Fuel (CAV) (190632).....	BF825
Air (1444A1).....	PA3836
Jumper I 1.9 TurboDiesel w/D8C (XUD9TF)-DHX Eng. (04/94-03/02)	
Lube (1109N3).....	B7167
Fuel (190632).....	BF825
Air (144499).....	PA5407
Jumper I 2.0 HDI w/DW10TD Eng. (08/01-03/02)	
Lube (1109R1).....	B7428
Fuel (190666).....	BF7976
Air (144499).....	PA5407
Jumper I 2.0 i (4x4) w/RFW (XU10J2U) Eng. (02/94-03/02)	
Lube (1109N3).....	B7167
Fuel (156775).....	BF885
Air (144499).....	PA5407

CITROEN European Light Duty Vehicles (cont'd.)	
Jumper I 2.5 Diesel w/T9A (DJ5) Eng. (02/94-08/98)	
Lube (1109K7).....	B7042
Fuel (190632).....	BF825
Air (1444A1).....	PA3836
Jumper I 2.5 Diesel w/T9A (DJ5) Eng. (09/98-03/02)	
Lube (1109N3).....	B7167
Fuel (190632).....	BF825
Air (1444A1).....	PA3836
Jumper I 2.5 TurboDiesel w/T8A (DJ5T) Eng. (02/94-08/98)	
Lube (1109K7).....	B7042
Fuel (190632).....	BF825
Air (144499).....	PA5407
Jumper I 2.5 TurboDiesel w/T8A (DJ5T) Eng. (09/98-12/00)	
Lube (1109N3).....	B7167
Fuel (190632).....	BF825
Air (144499).....	PA5407
Jumper I 2.5 TurboDiesel w/THX-THZ (DJ5TED) Eng. (11/96-08/98)	
Lube (1109K7).....	B7042
Fuel (CAV) (190632).....	BF825
Air (144499).....	PA5407
Jumper I 2.5 TurboDiesel w/THX-THZ (DJ5TED) Eng. (09/98-12/00)	
Lube (1109N3).....	B7167
Fuel (CAV) (190632).....	BF825
Air (144499).....	PA5407
Jumper I 2.8 HDI w/DW12TED Eng. (09/00-03/02)	
Lube (1109J3).....	BD232
Fuel (190666).....	BF7976
Air (144499).....	PA5407
Jumper II 2.0 HDI w/DW10TD Eng. (02/02-12/04)	
Lube (1109R1).....	B7428
Fuel (190666).....	BF7976
Air (144499).....	PA5407
Jumper II 2.0 HDI w/DW10TD Eng. (12/04-on)	
Lube (1109R1).....	B7428
Air (144499).....	PA5407
Jumper II 2.0 i w/XU10J2 Eng. (02/02-on)	
Lube (1109N3).....	B7167
Fuel (NS).....	N/S
Air (144499).....	PA5407
Jumper II 2.0 i Bipower w/XU10J2 Eng. (02/02-on)	
Lube (1109N3).....	B7167
Fuel (NS).....	N/S
Air (144499).....	PA5407
Jumper II 2.2 HDI w/DW12TED Eng. (02/02-12/04)	
Lube (1109R1).....	B7428
Fuel (190666).....	BF7976
Air (144499).....	PA5407
Jumper II 2.2 HDI w/DW12TED Eng. (02/04-on)	
Lube (1109R1).....	B7428
Air (144499).....	PA5407
Jumper II 2.8 HDI w/DW12TED (8140.43S) Eng. (02/02-10/02)	
Lube (1109J3).....	BD232
Fuel (190666).....	BF7976
Air (144499).....	PA5407
Jumper II 2.8 HDI w/DW12TED (8140.43S) Eng. (11/02-10/04)	
Lube (1109J3).....	BD232
Air (144499).....	PA5407
Jumper II 2.8 HDI w/DW12TED (8140.43S) Eng. (11/04-12/04)	
Lube (1109Y6).....	B7377

CITROEN European Light Duty Vehicles (cont'd.)	
Jumper II 2.8 HDI w/DW12TED (8140.43S) Eng. (11/04-12/04) (cont'd.)	
Air (144499).....	PA5407
Jumper II 2.8 HDI w/DW12TED (8140.43S) Eng. (12/04-on)	
Lube (1109Y6).....	B7377
Air (144499).....	PA5407
Jumper II 2.8 HDI 146 w/DW12UTED Eng. (04/04-10/04)	
Lube (1109J3).....	BD232
Air (144499).....	PA5407
Jumper II 2.8 HDI 146 w/DW12UTED Eng. (11/04-12/04)	
Lube (1109Y6).....	B7377
Air (144499).....	PA5407
Jumper II 2.8 HDI 146 w/DW12UTED Eng. (12/04-on)	
Lube (1109Y6).....	B7377
Air (144499).....	PA5407
Jumper III 2.2 HDI 100 w/4HV Eng. (05/06-on)	
Lube (1109X4).....	P7450
Jumper III 2.2 HDI 120 w/4HU Eng. (05/06-on)	
Lube (1109X4).....	P7450
Xsara 1.8 TD (1997-2005)	
Lube (W7128).....	B7167
Fuel (P716).....	PF7817
Air (From 2/98) (1444H1).....	PA4388
Xsara 1.9 D (1997-2005)	
Lube (W7128).....	B7167
Fuel (P716).....	PF7817
Air (10/98-2005) (1444H1).....	PA4388
Xsara 1.9 TD (1997-2005)	
Lube (W7128).....	B7167
Fuel (P716).....	PF7817
Air (3/98-on) (1444H1).....	PA4388

CITROEN Trucks	
Models w/Perkins 4.99 Eng.	
Lube.....	P15
Jumper 1.9D, 1.9TD, 2.0	
Lube (C2105).....	B7167
Can-Type Fuel.....	BF825
Air (1.9D).....	PA3836
Jumper 2.5D	
Lube (L34480).....	B7042
Air.....	PA3836
23 w/Perkins 4.192, 4.203 Eng.	
Lube.....	P174
Fuel Ele.....	PF838
C25 1.8L, 2.0L	
Lube (To 1983).....	B195
Lube (1983-on) (C2105).....	B7167
In-Line Fuel (1983-on).....	BF833 +
C25 1.9D, 2.5D	
Lube (1.9D) (C2105).....	B7167
Lube (2.5D 1983-on) (L34480).....	B7042
2 13/16 In. Can-Type Fuel.....	BF825
4 13/32 In. Can-Type Fuel.....	BF884
Fuel (1987-on).....	PF7596
Air (1987-on).....	PA3836
T45, T55	
Fuel Ele.....	PF231

Check Original Equipment Numbers in Parentheses.
51 w/Roll-Over Valve, Use PF893-RV.

+ See Product Guide for Variations of This Number.

COLEMAN	
Trucks	
CF55AF, F55AF, G55S	
Lube.....	P52
G53, G54, G55, G56, G57 w/LO525 Eng.	
Lube.....	P67

COLLINS	
Buses	
Bantam w/Ford 5.4L Gas Eng.	
Lube (Motorcraft FL820S).....	B329
Fuel (Motorcraft FG986B).....	BF7668
Air (Motorcraft FA1634).....	PA4075
Trans. (4R100 S. Pan) (Motorcraft FT113) ..	18264
Trans. (4R100 D. Pan) (Motorcraft FT114) ..	18265
Trans. (4R70W) (Motorcraft FT105).....	18029
Trans. (5R110W, To 11/07) (Motorcraft FT144).....	20005
Trans. (5R110W, 11/07-On) (FT180).....	20021
Trans. Ele. (5R110W) (Motorcraft FT145) ..	P7247

Bantam w/Ford 6.0L Diesel Eng.	
Lube (w/o Screw on Cap) (Motorcraft FL2016).....	P7235
Lube (w/Screw on Cap) (Wix 57312).....	P7436
Fuel (Motorcraft FD4606).....	PF7852 KIT
Air (Motorcraft FA1746).....	CA4999
Trans. Ele. (Motorcraft FT145).....	P7247
Pan-Type Trans. (5R110W, To 11/07) (Motorcraft FT144).....	20005
Trans. (5R110W, 11/07-on) (FT180).....	20021

Bantam w/GM 4.8L Gas Eng.	
Lube (2003-05) (ACDelco PF46).....	B31
Lube (2006-on).....	B160
Fuel (2003-05, Thd. One End) (ACDelco GF652) ..	BF853
Fuel (2003-05, Thd. One End) (ACDelco GF578) ..	BF1171
Fuel (2006-on) (NS).....	N/S
Radial Seal Air (ACDelco A1621C).....	RS4131
Trans. (4L60E S. Pan) (24200796).....	18010
Trans. (4L60E D. Pan) (24208576).....	18056
Trans. (4L80E) (24210956).....	18027

Bantam w/GM 6.0L Gas Eng.	
Lube (2003-06) (ACDelco PF46).....	B31
Lube (2007-on).....	B160
Fuel (2003-05, Thd. Both Ends) (ACDelco GF652) ..	BF853
Fuel (2003-05, Thd. One End) (ACDelco GF578) ..	BF1171
Fuel (2006-on) (NS).....	N/S
Radial Seal Air (ACDelco A1621C).....	RS4131
Trans. (4L60E S. Pan) (24200796).....	18010
Trans. (4L60E D. Pan) (24208576).....	18056
Trans. (4L80E) (24210956).....	18027

Bantam w/GM 6.6L Diesel Eng.	
Lube (ACDelco PF2232).....	B1441
Fuel/Water Separator (ACDelco TP1298B) ..	BF7827
Radial Seal Air (ACDelco A2032C).....	RS4859
Pan-Type Trans. (S. Pan w/o Gskt.) (Allison 29537965).....	20004
Pan-Type Trans. (S. Pan w/Gskt.) (Allison 29537965).....	20016
Pan-Type Trans. (D. Pan w/o Gskt.) (Allison 29537966).....	20003
Pan-Type Trans. (D. Pan w/Gskt.) (Allison 29537966).....	20017
Trans. Spin-on (Allison 29539579).....	BT8460
Steering (88892858).....	P106-HD*

Mid Bus w/Ford 5.4L Gas Eng.	
Lube (Motorcraft FL820S).....	B329
Fuel (Motorcraft FG986B).....	BF7668
Air (Motorcraft FA1632).....	PA4075

COLLINS	
Buses (cont'd.)	
Mid Bus w/Ford 5.4L Gas Eng. (cont'd.)	
Trans. (4R100 S. Pan) (Motorcraft FT113) ..	18264
Trans. (4R100 D. Pan) (Motorcraft FT144) ..	20005
Trans. (4R70W) (Motorcraft FT105).....	18029
Trans. (5R110W, To 11/07) (Motorcraft FT144).....	20005
Trans. (5R110W, 11/07-on) (Motorcraft FT180).....	20021
Trans. Ele. (5R110W) (Motorcraft FT145) ..	P7247

Mid Bus w/Ford 6.0L Diesel Eng.	
Lube (w/o Screw on Cap) (Motorcraft FL2016).....	P7235
Lube (w/Screw on Cap) (Wix 57312).....	P7436
Fuel (Motorcraft FD4606).....	PF7852 KIT
Channel Flow Air (Motorcraft FA1746).....	CA4999
Trans. Ele. (Motorcraft FT145).....	P7247
Pan-Type Trans. (To 11/07) (Motorcraft FT144).....	20005
Pan-Type Trans. (11/07-on) (Motorcraft FT180).....	20021

Mid Bus w/GM 4.8L Gas Eng.	
Lube (2003-05) (ACDelco PF46).....	B31
Lube (2006-on).....	B160
Fuel (2003-05, Thd. Both Ends) (ACDelco GF652) ..	BF853
Fuel (2003-05, Thd. One End) (ACDelco GF578) ..	BF1171
Fuel (2006-on) (NS).....	N/S
Radial Seal Air (ACDelco A1621C).....	RS4131
Trans. (4L60E S. Pan) (24200796).....	18010
Trans. (4L60E D. Pan) (24208576).....	18056
Trans. (4L80E) (24210956).....	18027

Mid Bus w/GM 6.0L Gas Eng.	
Lube (2003-06) (ACDelco PF46).....	B31
Lube (2007-on).....	B160
Fuel (2003-05, Thd. Both Ends) (ACDelco GF652) ..	BF853
Fuel (2003-05, Thd. One End) (ACDelco GF578) ..	BF1171
Fuel (2006-on) (NS).....	N/S
Radial Seal Air (ACDelco A1621C).....	RS4131
Trans. (4L60E S. Pan) (24200796).....	18010
Trans. (4L60E D. Pan) (24208576).....	18056
Trans. (4L80E) (24210956).....	18027

Mid Bus w/GM 6.6L Diesel Eng.	
Lube (ACDelco PF2232).....	B1441
Fuel/Water Separator (ACDelco TP1298B) ..	BF7827
Radial Seal Air (ACDelco A2032C).....	RS4859
Pan-Type Trans. (S. Pan w/o Gskt.) (Allison 29537965).....	20004
Pan-Type Trans. (S. Pan w/Gskt.) (Allison 29537965).....	20016
Pan-Type Trans. (D. Pan w/o Gskt.) (Allison 29537966).....	20003
Pan-Type Trans. (D. Pan w/Gskt.) (Allison 29537966).....	20017
Trans. Spin-on (Allison 29539579).....	BT8460
Steering (88892858).....	P106-HD*

COMFORT MASTER	
Auxiliary Power Units (APU)	
Models w/Isuzu 3 Cyl. Diesel Eng.	
Lube (Defense DL7317).....	B1400
Lube (Fram PH8A).....	B2 +
Lube (Isuzu 132012).....	B118
Fuel.....	PF981
Air.....	CLN&R

COMMER	
Trucks	
Models w/Dorman Eng.	
Lube.....	P177

COMMER	
Trucks (cont'd.)	
Models w/Dorman Eng. (cont'd.)	
Fuel Ele.....	PF838

1 1/2 Ton w/Rootes 2.6L Diesel Eng.	
Lube.....	P174
Fuel Ele.....	PF838

1 1/2, 3 Ton Walk-Thru w/6 Cyl. Gas Eng.	
Lube.....	P15

3 Liter 6 Cyl. Gas	
Lube (1964-on).....	B2 +

3 Ton Walk-Thru w/Perkins 4.203 Diesel Eng.	
Lube.....	PT108
Fuel Ele.....	PF816-S

3/4 Ton w/Hillman Minx Eng.	
Lube (1960-on).....	P174

3/4 Ton w/Perkins 4.99 Eng.	
Lube (1960-on).....	P15
Fuel Ele. (1960-on).....	PF838

4, 5, 6 Ton Forward Control w/Perkins C305 Diesel Eng.	
Lube (To S/N 340103).....	PT12
Lube (S/N 340103-up).....	P15
Fuel Ele.....	PF838

8 CWT Express w/4 Cyl. OHV Eng.	
Lube.....	P174

B Series 2-3, 3-4, 2 and 5 Ton, C Series 5-7 Ton, T Series 2-3, 3-4, 5 Ton w/TS3 Diesel Eng.	
Fuel Ele. (To 1957).....	PF838

COB Sedan Delivery	
Lube (1964).....	BT223

Q4	
Lube.....	P15

CONTINENTAL	
Engines (See Off-Highway Section)	
CORBEIL	
Buses	

Quantum w/Ford 5.4L Gas Eng.	
Lube (Motorcraft FL820S).....	B329
Fuel (Motorcraft FG986B).....	BF7668
Air (Motorcraft FA1634).....	PA4075
Trans. (4R100 S. Pan) (Motorcraft FT113) ..	18264
Trans. (4R100 D. Pan) (Motorcraft FT114) ..	18265
Trans. (4R70W) (Motorcraft FT105).....	18029
Trans. (5R110W, To 11/07) (Motorcraft FT144).....	20005
Trans. (5R110W, 11/07-on) (Motorcraft FT180).....	20021
Trans. Ele. (5R110W) (Motorcraft FT145) ..	P7247

Quantum w/Ford 6.0L Diesel Eng.	
Lube (w/o Screw on Cap) (Motorcraft FL2016).....	P7235
Lube (w/Screw on Cap) (Wix 57312).....	P7436
Fuel (Motorcraft FD4606).....	PF7852 KIT
Channel Flow Air (Motorcraft FA1746).....	CA4999
Trans. Ele. (Motorcraft FT145).....	P7247
Pan-Type Trans. (To 11/07) (Motorcraft FT144).....	20005
Pan-Type Trans. (11/07-on) (Motorcraft FT180).....	20021

Quantum w/GM 4.8L Gas Eng.	
Lube (2003-05) (ACDelco PF46).....	B31
Lube (2006-on).....	B160
Fuel (2003-05, Thd. Both Ends) (ACDelco GF652) ..	BF853

Check Original Equipment Numbers in Parentheses.

* See Product Guide for Variations of This Number.

CORBEIL	
Buses (cont'd.)	
Quantum w/GM 4.8L Gas Eng. (cont'd.)	
Fuel (2003-05, Thd. One End) (ACDelco GF578) . . .	BF1171
Fuel (2006-on) (NS)	N/S
Radial Seal Air (ACDelco A1621C)	RS4131
Trans. (4L60E S. Pan) (24200796)	18010
Trans. (4L60E D. Pan) (24208576)	18056
Trans. (4L80E) (24210956)	18027
Quantum w/GM 6.0L Gas Eng.	
Lube (2003-06) (ACDelco PF46)	B31
Lube (2007-on)	B160
Fuel (2003-05, Thd. Both Ends) (ACDelco GF652) . .	BF853
Fuel (2003-05, Thd. One End) (ACDelco GF578) . . .	BF1171
Fuel (2006-on) (NS)	N/S
Radial Seal Air (ACDelco A1621C)	RS4131
Trans. (4L60E S. Pan) (24200796)	18010
Trans. (4L60E D. Pan) (24208576)	18056
Trans. (4L80E) (24210956)	18027
Quantum w/GM 6.6L Diesel Eng.	
Lube (ACDelco PF232)	B1441
Fuel/Water Separator (ACDelco TP1298B) .	BF7827
Radial Seal Air (ACDelco A2032C)	RS4859
Pan-Type Trans. (S. Pan w/o Gskt.) (Allison 29537965)	20004
Pan-Type Trans. (S. Pan w/Gskt.) (Allison 29537965)	20016
Pan-Type Trans. (D. Pan w/o Gskt.) (Allison 29537966)	20003
Pan-Type Trans. (D. Pan w/Gskt.) (Allison 29537966)	20017
Trans. Spin-on (Allison 29539579)	BT8460
Steering (88892858)	P106-HD+

CORBITT	
Trucks	
Models w/Continental Gas Eng.	
Lube (1944-47)	P52
Models w/Cummins Eng.	
F-F Lube Bag	P996
F-F Lube Ele.	P999-HD+
B-P Lube Ele.	C750-E+
Turbocharger	BT112
4 3/8 In. Fuel Spin-on	BF948+
5 3/4 In. Fuel Spin-on	BF957+
Fuel/Water Separator	BF1212+
Breather	PA643
18BG, 18FG, 18TG, 18TQ	
Lube (1946-50)	P42
22, 24, 28, 35, 40 w/Continental Eng.	
Lube (1946-52)	P52
27TD	
Lube Sock (1945-50)	DF408
28TD	
Lube (1946-50)	C750-E+
C666	
Lube (1951-56)	P52
D801	
Lube Sock (1951-53)	DF408
G40X46	
Lube (1952-55)	P53
G101	
Lube (1950-55)	P42
G301, G302, G601, G602, G603	
Lube (1950-56)	P52

CORBITT	
Trucks (cont'd.)	
G402	
Lube (1950-on)	P52

CRANE CARRIER COMPANY	
Chassis & Trucks	
Centurion w/Detroit Diesel Series 40 Eng.	
Lube (23529744)	B7030
Conical Air (Don. P129472)	PA2500+
Air Dryer (AD-9 System) (Bendix 107796)	BA5377
Trans. Ele. (Allison 29538489)	19739+
Trans. Spin-on (Allison 29510922)	BT8316-MPG
CNG w/Cummins C8.3G Eng.	
Trans. (2 In. Kit) (Allison 29540493)	PT9416-MPG KIT
Trans. (4 In. Kit) (Allison 29540494)	PT9415-MPG KIT

CNG w/JD 8.1L CNG Eng.	
Lube Ele. (RE509672)	P7233
Lube Spin-on (RE57394)	BT486
Trans. (2 In. Kit) (Allison 29540493)	PT9416-MPG KIT
Trans. (4 In. Kit) (Allison 29540494)	PT9415-MPG KIT

COE w/Cat C10 Eng.	
Lube (1R0716)	B99+
Lube (High Efficiency) (1R1808)	B7299+
Fuel (1R1712)	BF614+
Fuel (High Efficiency) (1R0749)	BF7587+
Conical Air (Don. P140822)	PA2500+
Trans. (2 In. Kit) (Allison 29540493)	PT9416-MPG KIT
Trans. (4 In. Kit) (Allison 29540494)	PT9415-MPG KIT
Steering (Nelson 83804E)	P528

COE w/Cat 3126B Eng.	
Lube (To 1/04) (1R0739)	B7600+
Lube (1/04-on) (1R1807)	B7700
Fuel (1R0751)	BF7632
Conical Air (Don. P140822)	PA2500+
Trans. (2 In. Kit) (Allison 29540493)	PT9416-MPG KIT
Trans. (4 In. Kit) (Allison 29540494)	PT9415-MPG KIT
Steering (Nelson 83804E)	P528

COE w/Cummins ISC Eng.	
Dual-Flow Lube (Fleetguard LF9009)	BD7309
Fuel (Fleetguard FF5488)	BF7815
Conical Air (Don. P140822)	PA2500+
Trans. (2 In. Kit) (Allison 29540493)	PT9416-MPG KIT
Trans. (4 In. Kit) (Allison 29540494)	PT9415-MPG KIT
Steering (Nelson 83804E)	P528

COE w/Cummins ISL Eng.	
Dual-Flow Lube (Fleetguard LF9009)	BD7309
Conical Air (Don. P140822)	PA2500+
Trans. (2 In. Kit) (Allison 29540493)	PT9416-MPG KIT
Trans. (4 In. Kit) (Allison 29540494)	PT9415-MPG KIT
Steering (Nelson 83804E)	P528

COE w/Cummins ISM Eng.	
Dual-Flow Lube (Fleetguard LF9009)	BD7309
Conical Air (Don. P140822)	PA2500+
Trans. (2 In. Kit) (Allison 29540493)	PT9416-MPG KIT
Trans. (4 In. Kit) (Allison 29540494)	PT9415-MPG KIT
Steering (Nelson 83804E)	P528

CRANE CARRIER COMPANY	
Chassis & Trucks (cont'd.)	
COE w/Cummins L10 Eng.	
Conical Air (Don. P140822)	PA2500+
Trans. (2 In. Kit) (Allison 29540493)	PT9416-MPG KIT
Trans. (4 In. Kit) (Allison 29540494)	PT9415-MPG KIT
Steering (Nelson 83804E)	P528

COE w/IHC DT466E Eng.	
F-F Lube (1819452C1)	B7030
Dual-Flow Lube (1842655C91)	BD7252
Fuel/Water Separator (Racor 2020PM)	PF7890-30
Conical Air (Don. P140822)	PA2500+
Trans. (2 In. Kit) (Allison 29540493)	PT9416-MPG KIT
Trans. (4 In. Kit) (Allison 29540494)	PT9415-MPG KIT
Steering (Nelson 83804E)	P528

LCF w/Cat C7 Eng.	
Lube (To 1/2004) (1R0739)	B7600+
Lube (1/2004-on) (1R1807)	B7700
Fuel (1R0751)	BF7632
Trans. (2 In. Kit) (Allison 29540493)	PT9416-MPG KIT
Trans. (4 In. Kit) (Allison 29540494)	PT9415-MPG KIT

LCF w/Cat C9 Eng.	
Lube (To 1/2004) (1R0716)	B99+
Lube (1/2004-on) (1R1808)	B7299+
Fuel (1R0751)	BF7632
Trans. (2 In. Kit) (Allison 29540493)	PT9416-MPG KIT
Trans. (4 In. Kit) (Allison 29540494)	PT9415-MPG KIT

LCF w/Cat C11 Eng.	
Lube (To 1/2004) (1R0716)	B99+
Lube (1/2004-on) (1R1808)	B7299+
Trans. (2 In. Kit) (Allison 29540493)	PT9416-MPG KIT
Trans. (4 In. Kit) (Allison 29540494)	PT9415-MPG KIT

LCF w/Cummins ISC Eng.	
Dual-Flow Lube (Fleetguard LF9009)	BD7309
Fuel (Fleetguard FF5488)	BF7815
Trans. (2 In. Kit) (Allison 29540493)	PT9416-MPG KIT
Trans. (4 In. Kit) (Allison 29540494)	PT9415-MPG KIT

LCF w/Cummins ISL Eng.	
Dual-Flow Lube (Fleetguard LF9009)	BD7309
Fuel (Fleetguard FF5488)	BF7815
Trans. (2 In. Kit) (Allison 29540493)	PT9416-MPG KIT
Trans. (4 In. Kit) (Allison 29540494)	PT9415-MPG KIT

LCF w/Cummins ISM Eng.	
Dual-Flow Lube (Fleetguard LF9001)	BD7154+
Trans. (2 In. Kit) (Allison 29540493)	PT9416-MPG KIT
Trans. (4 In. Kit) (Allison 29540494)	PT9415-MPG KIT

LDT2 w/Cat C7 Eng.	
Lube (To 1/2004) (1R0739)	B7600+
Lube (1/2004-on) (1R1807)	B7700
Fuel (1R0751)	BF7632
Radial Seal O. Air (w/Plastic Shield) (Don. P777868)	RS3870+
Radial Seal O. Air (w/o Plastic Shield) (Don. P777868)	RS4638+
Radial Seal I. Air (Don. P777869)	RS3871+
Trans. (2 In. Kit) (Allison 29540493)	PT9416-MPG KIT

Check Original Equipment Numbers in Parentheses.

* See Product Guide for Variations of This Number.

CRANE CARRIER COMPANY	
Chassis & Trucks (cont'd.)	
LDT2 w/Cat C7 Eng. (cont'd.)	
Trans. (4 In. Kit) (Allison 29540494)	PT9415-MPG KIT
LDT2 w/Cat C9 Eng.	
Lube (To 1/2004) (1R0716)	B99 +
Lube (1/2004-on) (1R1808)	B7299 +
Fuel (1R0751)	BF7632
Radial Seal O. Air (w/Plastic Shield) (Don. P777868)	RS3870 +
Radial Seal O. Air (w/o Plastic Shield) (Don. P777868)	RS4638 +
Radial Seal I. Air (Don. P777869)	RS3871 +
Trans. (2 In. Kit) (Allison 29540493)	PT9416-MPG KIT
Trans. (4 In. Kit) (Allison 29540494)	PT9415-MPG KIT
LDT2 w/Cat C11 Eng.	
Lube (To 1/2004) (1R0716)	B99 +
Lube (1/2004-on) (1R1808)	B7299 +
Radial Seal O. Air (w/Plastic Shield) (Don. P777868)	RS3870 +
Radial Seal O. Air (w/o Plastic Shield) (Don. P777868)	RS4638 +
Radial Seal I. Air (Don. P777869)	RS3871 +
Trans. (2 In. Kit) (Allison 29540493)	PT9416-MPG KIT
Trans. (4 In. Kit) (Allison 29540494)	PT9415-MPG KIT
LDT2 w/Cummins ISC Eng.	
Dual-Flow Lube (Fleetguard LF9009)	BD7309
Fuel (Fleetguard FF5488)	BF7815
Radial Seal O. Air (w/Plastic Shield) (Don. P777868)	RS3870 +
Radial Seal O. Air (w/o Plastic Shield) (Don. P777868)	RS4638 +
Radial Seal I. Air (Don. P777869)	RS3871 +
Trans. (2 In. Kit) (Allison 29540493)	PT9416-MPG KIT
Trans. (4 In. Kit) (Allison 29540494)	PT9415-MPG KIT
LDT2 w/Cummins ISL Eng.	
Dual-Flow Lube (Fleetguard LF9009)	BD7309
Fuel (Fleetguard FF5488)	BF7815
Radial Seal O. Air (w/Plastic Shield) (Don. P777868)	RS3870 +
Radial Seal O. Air (w/o Plastic Shield) (Don. P777868)	RS4638 +
Radial Seal I. Air (Don. P777869)	RS3871 +
Trans. (2 In. Kit) (Allison 29540493)	PT9416-MPG KIT
Trans. (4 In. Kit) (Allison 29540494)	PT9415-MPG KIT
LDT2 w/Cummins ISM Eng.	
Dual-Flow Lube (Fleetguard LF9001)	BD7154 +
Radial Seal O. Air (w/Plastic Shield) (Don. P777868)	RS3870 +
Radial Seal O. Air (w/o Plastic Shield) (Don. P777868)	RS4638 +
Radial Seal I. Air (Don. P777869)	RS3871 +
Trans. (2 In. Kit) (Allison 29540493)	PT9416-MPG KIT
Trans. (4 In. Kit) (Allison 29540494)	PT9415-MPG KIT
LE w/Cat C10 Eng.	
Lube (1R0716)	B99 +
Lube (High Efficiency) (1R1808)	B7299 +
Fuel (1R1712)	BF614 +
Fuel (High Efficiency) (1R0749)	BF7587 +
Air (Don. P116918)	PA2317 +
Opt. Air Dryer (AD-9 System) (Bendix 107796)	BA5377

CRANE CARRIER COMPANY	
Chassis & Trucks (cont'd.)	
LE w/Cat C10 Eng. (cont'd.)	
Trans. (2 In. Kit) (Allison 29540493)	PT9416-MPG KIT
Trans. (4 In. Kit) (Allison 29540494)	PT9415-MPG KIT
LE w/Cat 3126E Eng.	
Lube (To 1/2004) (1R0739)	B7600 +
Lube (1/2004-on) (1R1807)	B7700
Fuel (1R0751)	BF7632
Air (Don. P116918)	PA2317 +
Opt. Air Dryer (AD-9 System) (Bendix 107796)	BA5377
Trans. Ele. (2 In. Kit) (Allison 29540493)	PT9416-MPG KIT
Trans. Ele. (4 In. Kit) (Allison 29540494)	PT9415-MPG KIT
Pan-Type Trans. (3.8 In. Pan) (Allison 29540976)	19992 +
Pan-Type Trans. (5.3 In. Pan) (Allison 29538489)	19739 +
Trans. Spin-on (Allison 29510922)	BT8316-MPG
LE w/Cummins ISB Eng.	
Lube (Fleetguard LF3970)	B7177
Air (Don. P116918)	PA2317 +
Opt. Air Dryer (AD-9 System) (Bendix 107796)	BA5377
Trans. Ele. (2 In. Kit) (Allison 29540493)	PT9416-MPG KIT
Trans. Ele. (4 In. Kit) (Allison 29540494)	PT9415-MPG KIT
Pan-Type Trans. (3.8 In. Pan) (Allison 29540976)	19992 +
Pan-Type Trans. (5.3 In. Pan) (Allison 29538489)	19739 +
Trans. Spin-on (Allison 29510922)	BT8316-MPG
LET w/Cat C10 Eng.	
Lube (1R0716)	B99 +
Lube (High Efficiency) (1R1808)	B7299 +
Fuel (1R1712)	BF614 +
Fuel (High Efficiency) (1R0749)	BF7587 +
Trans. (2 In. Kit) (Allison 29540493)	PT9416-MPG KIT
Trans. (4 In. Kit) (Allison 29540494)	PT9415-MPG KIT
LET w/Cat 3126E Eng.	
Lube (To 1/2004) (1R0739)	B7600 +
Lube (1/2004-on) (1R1807)	B7700
Fuel (1R0751)	BF7632
Trans. (2 In. Kit) (Allison 29540493)	PT9416-MPG KIT
Trans. (4 In. Kit) (Allison 29540494)	PT9415-MPG KIT
LET w/Cummins ISC Eng.	
Dual-Flow Lube (Fleetguard LF9009)	BD7309
Fuel (Fleetguard FF5488)	BF7815
Trans. (2 In. Kit) (Allison 29540493)	PT9416-MPG KIT
Trans. (4 In. Kit) (Allison 29540494)	PT9415-MPG KIT
LET w/Cummins ISL Eng.	
Dual-Flow Lube (Fleetguard LF9009)	BD7309
Trans. (2 In. Kit) (Allison 29540493)	PT9416-MPG KIT
Trans. (4 In. Kit) (Allison 29540494)	PT9415-MPG KIT
LET w/Cummins ISM Eng.	
Dual-Flow Lube (Fleetguard LF9001)	BD7154 +
Trans. (2 In. Kit) (Allison 29540493)	PT9416-MPG KIT
Trans. (4 In. Kit) (Allison 29540494)	PT9415-MPG KIT

CRANE CARRIER COMPANY	
Chassis & Trucks (cont'd.)	
LET w/Detroit Diesel Series 50 Eng.	
Trans. (2 In. Kit) (Allison 29540493)	PT9416-MPG KIT
Trans. (4 In. Kit) (Allison 29540494)	PT9415-MPG KIT
LET2 w/Cat C7 Eng.	
Lube (To 1/2004) (1R0739)	B7600 +
Lube (1/2004-on) (1R1807)	B7700
Fuel (1R0751)	BF7632
Trans. (2 In. Kit) (Allison 29540493)	PT9416-MPG KIT
Trans. (4 In. Kit) (Allison 29540494)	PT9415-MPG KIT
LET2 w/Cat C9 Eng.	
Lube (To 1/2004) (1R0716)	B99 +
Lube (1/2004-on) (1R1808)	B7299 +
Fuel (1R0751)	BF7632
Trans. (2 In. Kit) (Allison 29540493)	PT9416-MPG KIT
Trans. (4 In. Kit) (Allison 29540494)	PT9415-MPG KIT
LET2 w/Cat C11 Eng.	
Lube (To 1/2004) (1R0716)	B99 +
Lube (1/2004-on) (1R1808)	B7299 +
Trans. (2 In. Kit) (Allison 29540493)	PT9416-MPG KIT
Trans. (4 In. Kit) (Allison 29540494)	PT9415-MPG KIT
LET2 w/Cummins ISC Eng.	
Dual-Flow Lube (Fleetguard LF9009)	BD7309
Fuel (Fleetguard FF5488)	BF7815
Trans. (2 In. Kit) (Allison 29540493)	PT9416-MPG KIT
Trans. (4 In. Kit) (Allison 29540494)	PT9415-MPG KIT
LET2 w/Cummins ISM Eng.	
Dual-Flow Lube (Fleetguard LF9001)	BD7154 +
Trans. (2 In. Kit) (Allison 29540493)	PT9416-MPG KIT
Trans. (4 In. Kit) (Allison 29540494)	PT9415-MPG KIT
LWT w/Cat C10 Eng.	
Lube (1R0716)	B99 +
Lube (High Efficiency) (1R1808)	B7299 +
Fuel (1R1712)	BF614 +
Fuel (High Efficiency) (1R0749)	BF7587 +
Trans. (2 In. Kit) (Allison 29540493)	PT9416-MPG KIT
Trans. (4 In. Kit) (Allison 29540494)	PT9415-MPG KIT
LWT w/Cat 3126E Eng.	
Lube (1R0739)	B7600 +
Lube (High Efficiency) (1R1807)	B7700
Fuel (1R0751)	BF7632
Trans. (2 In. Kit) (Allison 29540493)	PT9416-MPG KIT
Trans. (4 In. Kit) (Allison 29540494)	PT9415-MPG KIT
LWT w/Cummins ISC Eng.	
Dual-Flow Lube (Fleetguard LF9009)	BD7309
Fuel (Fleetguard FF5488)	BF7815
Trans. (2 In. Kit) (Allison 29540493)	PT9416-MPG KIT
Trans. (4 In. Kit) (Allison 29540494)	PT9415-MPG KIT
LWT w/Cummins ISL Eng.	
Dual-Flow Lube (Fleetguard LF9009)	BD7309
Trans. (2 In. Kit) (Allison 29540493)	PT9416-MPG KIT
Trans. (4 In. Kit) (Allison 29540494)	PT9415-MPG KIT

Check Original Equipment Numbers in Parentheses.

* See Product Guide for Variations of This Number.

CRANE CARRIER COMPANY	
Chassis & Trucks (cont'd.)	
LWT w/Cummins ISM Eng.	
Dual-Flow Lube (Fleetguard LF9001)	BD7154 +
Trans. (2 In. Kit) (Allison 29540493)	
	PT9416-MPG KIT
Trans. (4 In. Kit) (Allison 29540494)	
	PT9415-MPG KIT
M2000 w/Cat 3126E Eng.	
Lube (To 1/2004) (1R0739)	B7600 +
Lube (1/2004-on) (1R1807)	B7700
Fuel (1R0751)	BF7632
Trans. (2 In. Kit) (Allison 29540493)	
	PT9416-MPG KIT
Trans. (4 In. Kit) (Allison 29540494)	
	PT9415-MPG KIT
M2000 w/Cat 3176 Eng.	
Trans. (2 In. Kit) (Allison 29540493)	
	PT9416-MPG KIT
Trans. (4 In. Kit) (Allison 29540494)	
	PT9415-MPG KIT
M2000 w/IHC DT466 Eng.	
F-F Lube (1819452C1)	B7030
Dual-Flow Lube (1842655C91)	BD7252
Pan-Type Trans. (Allison 29538489)	19739 +
Trans. Spin-on (Allison 29510922)	BT8316-MPG
M-4000T w/Cat 3126E Eng.	
Lube (To 1/2004) (1R0739)	B7600 +
Lube (1/2004-on) (1R1807)	B7700
Fuel (1R0751)	BF7632
Trans. (2 In. Kit) (Allison 29540493)	
	PT9416-MPG KIT
Trans. (4 In. Kit) (Allison 29540494)	
	PT9415-MPG KIT

CROWN	
Buses	
Models w/GMC 6-71N, 6V-71, 8V-71 Engs.	
F-F Lube Ele.	P20-HD +
Std. B-P Lube	P52
P. Fuel Sock (5574961)	F916-C
P. Fuel Ele. (5575032)	PF845
S. Fuel Ele. (5574508)	PF902
Models w/IHC RD450 Eng.	
B-P Lube Sock	CU406
A501-10, A501-11	
B-P Lube Sock (1956-61)	CU406
A590-10, A590-11	
Lube Sock (1956-66)	V1240-C
A779-11	
Lube Sock (1956-61)	V1240-C
AD743-11, AD743-T11 w/Cummins Eng.	
F-F Lube Bag	P996
F-F Lube Ele.	P999-HD +
B-P Lube Ele.	C750-E +
Turbocharger	BT112
4 3/8 In. Fuel Spin-on	BF948 +
5 3/4 In. Fuel Spin-on	BF957 +
Fuel/Water Separator	BF1212 +
Breather	PA643

CUB CADET	
Buses	
Models w/Ford L-Head Eng.	
Lube	P41

CUMMINS	
Auxiliary Power Units (APU)	
Comfort Guard w/Kubota Z482 Eng.	
Lube (Fleetguard LF3490)	B7139
Pre-Fuel (Fleetguard FF149)	BF840-K1 +

CUMMINS	
Auxiliary Power Units (APU) (cont'd.)	
Comfort Guard w/Kubota Z482 Eng. (cont'd.)	
Fuel/Water Separator (Fleetguard FS19709)	BF1267
Radial Seal Air (1403071)	RS3715

CUMMINS	
Engines	
4B3.9, 4BT3.9, 4BTA3.9	
Lube (3903224)	BT427
Fuel (3903640)	BF788
Opt. Fuel/Water Separator (3903202)	BF1226
6B5.9, 6BT5.9, 6BTA5.9	
Lube (To 1998) (3914395)	BT339 +
Lube (1998-on) (Dodge 5083285AA)	BT7349
P. Fuel/Water Separator (3925274)	BF1280 +
S. Fuel (3903640)	BF788
Automotive Fuel/Water Separator (To 1994)	BF1232
Automotive Fuel/Water Separator (1994-on)	BF1233
Opt. Fuel/Water Separator	BF1226
6C8.3, 6CT8.3, 6CTA8.3	
F-F Lube (3313281)	B205
Dual-Flow Lube (3318853)	BD103 +
S. Fuel (3903640)	BF788
Opt. Fuel/Water Separator (3903202)	BF1226
P. Fuel/Water Separator (3925274)	BF1280 +

B Gas Plus	
Lube (LF3894)	BT7349
C Gas Plus	
Lube (LF9009)	BD7309
Coolant (WF2073)	BW5073
Coolant (WF2071)	BW5071

Fleet 270, Formula 270, NTC270CT, PT270	
F-F Lube Ele.	P999-HD +
F-F Lube Spin-on	B196 +
B-P Lube Ele.	C750-E +
B-P Lube Spin-on	B7577
Fuel Spin-on	BF957 +
Coolant	BW5071
Formula 290, NHTC290, NHTCC290, NTC290, NTCC290	
F-F Lube Ele.	P999-HD +
F-F Lube Spin-on	B196 +
B-P Lube Ele.	C750-E +
4 3/8 In. Fuel Spin-on	BF948 +
5 9/32 In. Fuel Spin-on	BF957 +
Coolant	BW5071

Formula 230, NTC230, NTC230S	
F-F Lube Ele.	P999-HD
B-P Lube Ele.	C750-E +
Fuel Spin-on	BF957 +
Coolant	BW5071

Formula 240, NTC240, PT240	
F-F Lube Spin-on	B196 +
B-P Lube Ele.	C750-E +
B-P Lube Spin-on	B7577
Fuel Spin-on	BF957 +
Coolant	BW5071

Formula 250, NHH250	
F-F Lube Ele.	P999-HD +
B-P Lube Ele.	C750-E +
Fuel Spin-on	BF957 +
Coolant	BW5071

Formula 300, NTC300, Formula 315	
F-F Lube Spin-on	B196 +
Dual-Flow Lube	BD103 +
B-P Lube Ele.	C750-E +

CUMMINS	
Engines (cont'd.)	
Formula 300, NTC300, Formula 315 (cont'd.)	
B-P Lube Spin-on	B7577
Fuel Spin-on	BF957 +
Coolant	BW5071

Formula 365, NTC365	
Dual-Flow Lube	BD103 +
Fuel Spin-on	BF957-D +

Formula 400 Big Cam IV	
F-F Lube Spin-on	B196 +
B-P Lube Spin-on	B7577
Dual-Flow Lube	BD103 +
Fuel Spin-on	BF957 +
Opt. Fuel/Water Separator	BF1212 +

Formula 450, KT450, KTA450, KTC450	
F-F Lube Spin-on [2]	B196 +
B-P Lube Ele.	C750-E +
B-P Lube Spin-on	B7577
Fuel Spin-on	BF957 +
Coolant	BW5073

Formula 525, KTA525	
F-F Lube Spin-on [2]	B196 +
B-P Lube Ele.	C750-E +
B-P Lube Spin-on	B7577
Fuel Spin-on [2]	BF957 +
Coolant	BW5073

ISB Series (5.9L)	
Lube (3937736)	B7177
Lube (4897898)	BT237
Fuel (Fleetguard FF5632)	BF7940
Fuel/Water Separator Ele. (Dodge 1997-99) (FS19528)	PF7751
Fuel/Water Separator Ele.	PF7777
Fuel/Water Separator Spin-on (3942533)	BF1271
Fuel/Water Separator Spin-on (Fleetguard FS19596)	BF1293-SPS
Fuel/Water Separator Spin-on (Fleetguard FS1065)	BF1378-SPS

ISB Series (6.7L)	
Lube (3937736)	B7177
Lube (Dodge Ram) (LF3972)	BT7349
Fuel (FF5421)	BF966
Fuel (FF5632)	BF7940
Fuel/Water Separator (FS1065)	BF1378-SPS

ISB Series (3.9L)	
Lube (4897898)	BT237
Fuel (4897833)	BF7813

ISB4	
Lube (4897898)	BT237
Fuel (4897833)	BF7813

ISBE	
Lube (4897898)	BT237
Fuel (4897833)	BF7813
Fuel/Water Separator (Fleetguard FS19584)	BF7941
Fuel/Water Separator (Fleetguard FS19689)	BF7942

ISC Series (8.3L)	
Dual-Flow Lube (Fleetguard LF9009)	BD7309
Opt. Dual-Flow Lube (Fleetguard LF3000)	BD103
Fuel (Fleetguard FF5488)	BF7815
Fuel (Fleetguard FF5636)	BF7924
Fuel/Water Separator (3800394)	BF1272-SPS +
Fuel/Water Separator (Fleetguard FS1065)	BF1378-SPS
Fuel/Water Separator (3942533)	BF1271
Fuel/Water Separator (Fleetguard FS1003)	BF1293-SPS
Coolant (w/4 Units BTA+) (Fleetguard WF2071)	BW5071

Check Original Equipment Numbers in Parentheses.

* See Product Guide for Variations of This Number.

CUMMINS Engines (cont'd.)	CUMMINS Engines (cont'd.)	CUMMINS Engines (cont'd.)
ISC Series (8.3L) (cont'd.)	ISX Series (15.0L) (cont'd.)	M11 Plus (cont'd.)
Coolant (w/12 Units BTA+) (Fleetguard WF2074) BW5074	Fuel/Water Separator Ele. (To 1998) (Fleetguard FS19727) PF7895	Opt. Std. Dual-Flow Lube (Fleetguard LF3000) BD103 +
Coolant (w/23 Units BTA+) (Fleetguard WF2076) BW5076	Fuel/Water Separator Ele. (1998-2002) (Fleetguard FS19728) PF7782	Fuel/Water Separator (Fleetguard FS1000) BF1259
Coolant (Controlled Release) (Fleetguard WF2121) BW5250	Fuel/Water Separator Ele. (2002-on) (Fleetguard FS19729) PF7755	Opt. Fuel/Water Separator (Fleetguard FS1003) BF1293-SPS
ISL Series (8.9L)	Fuel/Water Separator Ele. (Fleetguard FS19764) PF9814	Coolant (Fleetguard WF2071) BW5071
Dual-Flow Lube (Fleetguard LF9009) BD7309	Coolant (w/o Chemical) (Fleetguard WF2127) B5087	Opt. Coolant (Controlled Release) (Fleetguard WF2121) BW5250
Opt. Dual-Flow Lube (Fleetguard LF3000) BD103	Coolant (w/11 1/2 Units BTA+) (Fleetguard WF2126) BW5086	N14 Plus
Fuel (Fleetguard FF5488) BF7815	Coolant (Controlled Release) (Fleetguard WF2121) BW5250	Dual-Flow Lube (Fleetguard LF9009) BD7309
Fuel (Fleetguard FF5636) BF7924	ISX Series (11.9L)	Opt. Std. Dual-Flow Lube (Fleetguard LF3000) BD103 +
Fuel/Water Separator (Fleetguard FS1022) BF1272-SPS +	Dual-Flow Lube (2002 Emissions) (LF9000) BD7153 +	Fuel/Water Separator (Fleetguard FS1000) BF1259
Fuel/Water Separator (Fleetguard FS1065) BF1378-SPS	Dual-Flow Lube (2007 Emissions) (LF9001) BD7154 +	Opt. Fuel/Water Separator (Fleetguard FS1003) BF1293-SPS
Fuel/Water Separator (Fleetguard FS1003) BF1293-SPS	Dual-Flow Lube (2010 Emissions) (LF9080) BD7154 +	Coolant (Fleetguard WF2071) BW5071
Coolant (w/4 Units BTA+) (Fleetguard WF2071) BW5071	Fuel/Water Separator Ele. (FS19729) PF7755	Opt. Coolant (Controlled Release) (Fleetguard WF2121) BW5250
Coolant (Controlled Release) (Fleetguard WF2121) BW5250	Fuel/Water Separator Ele. (FS19764) PF9814	N14
ISL-G Natural Gas (8.9L)	Fuel/Water Separator Spin-on (FS1000) BF1259	F-F Lube Spin-on (Fleetguard LF670SC) B196 +
Dual-Flow Lube (Fleetguard LF3000) BD103 +	Fuel/Water Separator Spin-on (FS1007) BF1274-SP +	B-P Lube Spin-on (3304232) B7577
Dual-Flow Lube (Fleetguard LF9009) BD7309	Coolant (WF2126) BW5086	Dual-Flow Lube (3318853) BD103 +
Fuel (Fleetguard NG5900) BF7695	Opt. Coolant (WF2125) BW5086	Fuel Spin-on (154789) BF957-D +
Coolant (w/4 Units BTA+) (Fleetguard WF2071) BW5071	ISX-G (15.0L)	Opt. Fuel/Water Separator (To 12/1995) (3308638) BF1212 +
Coolant (w/12 Units BTA+) (Fleetguard WF2074) BW5074	Lube (Fleetguard LF9080) BD7154 +	Opt. Fuel/Water Separator (12/1995-on) (3329289) BF1259
ISM Series (10.8L)	Fuel (Fleetguard FF5686) BF9860	Coolant (Maintenance) BW5071
11 25/32 In. Dual-Flow Lube (Fleetguard LF9001) BD7154 +	Fuel/Water Separator (Fleetguard NG5900) BF7695	NH230
11 25/32 In. Dual-Flow Lube (Fleetguard LF9031) BD7154 +	Coolant (w/o Chemical) (Fleetguard WF2127) B5087	F-F Lube Ele. P999-HD +
14 7/32 In. Dual-Flow Lube (Fleetguard LF9000) BD7153 +	Coolant (w/Chemical) (Fleetguard WF2126) BW5086	F-F Lube Spin-on B196 +
Fuel/Water Separator Ele. (Fleetguard FS1029W) PF7680	KT 1150	B-P Lube Spin-on B7577
Fuel/Water Separator Spin-on (3406889) BF1293-SPS	9 15/16 In. F-F Lube (3313279) B196 +	Fuel Spin-on BF957 +
Fuel/Water Separator Spin-on (Fleetguard FS1000) BF1259	11 9/32 In. F-F Lube (3313279) B96	Breather (Fleetguard AF250) PA643
Fuel/Water Separator Spin-on (Fleetguard FS1282) BF1282	B-P Lube Ele. (256838) C750-E +	Coolant BW5071
Coolant (w/o Chemical) (Fleetguard WF2127) B5087	B-P Lube Spin-on (3313283) B7577	NH250, NHC250
Coolant (Controlled Release) (Fleetguard WF2121) BW5250	Fuel (156172) BF957-D +	F-F Lube Ele. P999-HD +
Coolant (w/4 Units BTA+) (Fleetguard WF2071) BW5071	Fuel/Water Separator (3308638) BF1212 +	F-F Lube Spin-on B196 +
Coolant (w/12 Units BTA+) (Fleetguard WF2074) BW5074	KTA600	B-P Lube Spin-on B7577
ISX 565, ISX 600	F-F Lube Spin-on [2] B196 +	Fuel Spin-on [2] BF957 +
Dual-Flow Lube BD7153 +	B-P Lube Ele. C750-E +	Coolant BW5073
Fuel/Water Separator BF1274-SP +	L10, LT10A	NHHTC335
ISX Series (15.0L)	Dual-Flow Lube (3318853) BD103 +	F-F Lube Ele. P999-HD +
Dual-Flow Lube (2007 Emissions) (Fleetguard LF9001) BD7154 +	F-F Lube Spin-on (Fleetguard LF670SC) B196 +	B-P Lube Ele. C750-E +
Dual-Flow Lube (2007 Emissions) (Fleetguard LF9031) BD7154 +	B-P Lube Spin-on (3304232) B7577	Fuel Spin-on BF957 +
Dual-Flow Lube (2010 Emissions) (Fleetguard LF9080) BD7154 +	Fuel Spin-on (154789) BF957-D +	Coolant BW5071
Fuel Ele. (1998-2002) (Fleetguard FF5369W) PF7744	Opt. Fuel/Water Separator (3308638) BF1212 +	NH280, NTC280
Fuel Spin-on (Pre 2010 Emissions) (Fleetguard FF2200) BF7766	Coolant (w/4 Units BTA+) (3315116) BW5071	F-F Lube Ele. P999-HD +
Fuel Spin-on (Pre 2010 Emissions) (Fleetguard FF2203) BF7760	Coolant (w/15 Units BTA+) (Fleetguard WF2075) BW5075	B-P Lube Ele. C750-E +
Fuel Spin-on (2010 Emissions) (Fleetguard FF5686) BF9860	M11 (11.0L)	Fuel Spin-on BF957 +
	Dual-Flow Lube (3318853) BD103 +	NT335
	Fuel/Water Separator Spin-on (To 12/1995) (3308638) BF1212 +	F-F Lube Ele. P999-HD +
	Fuel/Water Separator Spin-on (12/1995-on) (3329289) BF1259	B-P Lube Ele. C750-E +
	Fuel/Water Separator Ele. (Fleetguard FS1029W) PF7680	Fuel Spin-on BF957 +
	M11 Plus	NT380, NTA380
	Dual-Flow Lube (Fleetguard LF9009) BD7309	F-F Lube Ele. P999-HD +
		B-P Lube Ele. C750-E +
		Fuel Spin-on BF957 +
		NT855 (14.0L)
		9 15/16 In. F-F Lube (Fleetguard LF670) B196 +
		11 9/32 In. F-F Lube (Fleetguard LF670) B96 +
		B-P Lube (Fleetguard LF777) B7577
		Dual-Flow Lube (Fleetguard LF3000) BD103 +
		Fuel (Fleetguard FF105) BF957 +

Check Original Equipment Numbers in Parentheses.

* See Product Guide for Variations of This Number.

CUMMINS Engines (cont'd.)	CUMMINS Engines (cont'd.)	CUMMINS Engines (cont'd.)
NTA370	NTE370	V6-140
F-F Lube Ele. P999-HD+	F-F Lube Spin-on. B196 +	F-F Lube (1965-on) P998
B-P Lube Ele. C750-E +	B-P Lube Ele. C750-E +	V6-150
Fuel Spin-on. [2] BF957 +	Fuel Spin-on. BF957 +	F-F Lube Ele. P998
Coolant. BW5073	Coolant. BW5071	B-P Lube Ele. C704-L +
NTA400	NTF250	B-P Lube Spin-on. B7577
F-F Lube Ele. P999-HD+	F-F Lube Ele. P999-HD+	Fuel Spin-on. BF957 +
F-F Lube Spin-on. B196 +	B-P Lube Ele. C750-E +	Coolant. BW5071
B-P Lube Ele. C750-E +	Fuel Spin-on. BF957 +	V8-185
Fuel Spin-on. BF957 +	Coolant. BW5071	F-F Lube (1965-on) P998
Coolant. BW5071	NTF365	V8-210
NTA420	F-F Lube Ele. P999-HD	F-F Lube Ele. P998
F-F Lube Ele. P999-HD+	F-F Lube Spin-on. B196 +	B-P Lube Ele. C704-L +
B-P Lube Ele. C750-E +	B-P Lube Ele. C750-E +	B-P Lube Spin-on. B7577
Fuel Spin-on. [2] BF957 +	Fuel Spin-on. BF957 +	Fuel Spin-on. BF957 +
Coolant. BW5073	Coolant. BW5071	Coolant. BW5071
NTC	NTTC475	VF 390M
F-F Lube Ele. (158139) P999-HD+	F-F Lube Ele. P999-HD+	Dual-Flow Lube. BD103 +
F-F Lube Spin-on (3313279) B196 +	F-F Lube Spin-on. B196 +	Fuel. BF1259
Dual-Flow Lube Spin-on (3318853) BD103 +	B-P Lube Spin-on. B7577	Coolant. BW5071
B-P Lube Ele. (256838) C750-E +	Fuel Spin-on. BF957 +	VT155
B-P Lube Spin-on (3313283) B7577	Coolant (Maintenance) BW5071	F-F Lube Spin-on. B205
Fuel (154709) BF957 +	Power Torque 315	B-P Lube Ele. C704-L +
Fuel/Water Separator (3308638) BF1212 +	Dual-Flow Lube. BD103 +	Fuel Spin-on. BF957 +
NTC250, NTC250S	Fuel Spin-on. BF957-D+	Coolant. BW5071
F-F Lube Ele. P999-HD+	Power Torque 300D, NT310, Power Torque 330D	VT210
F-F Lube Spin-on. B196 +	F-F Lube Ele. P999-HD+	F-F Lube Spin-on. B205
B-P Lube Ele. C750-E +	F-F Lube Spin-on. B196 +	B-P Lube Ele. C704-L +
B-P Lube Spin-on. B7577	B-P Lube Ele. C750-E +	Fuel Spin-on. BF957 +
Fuel Spin-on. BF957 +	Fuel Spin-on. BF957 +	Coolant. BW5071
Coolant. BW5071	Coolant. BW5071	VT225
NTC335, Formula 350, NTC350	Signature 600	F-F Lube Spin-on. B205
F-F Lube Ele. P999-HD+	14 7/32 In. Dual-Flow Lube (Fleetguard LF9000) ...	B-P Lube Spin-on. B7577
F-F Lube Spin-on. B196 +	BD7153 +	Fuel Spin-on. BF957 +
Dual-Flow Lube. BD103 +	Opt. 11 13/16 In. Dual-Flow Lube (Fleetguard	Coolant. BW5071
B-P Lube Ele. C750-E +	LF9001) BD7154 +	VT240
B-P Lube Spin-on. B7577	Fuel/Water Separator (3331096) BF1274-SP +	F-F Lube Spin-on. B205
Fuel Spin-on. BF957 +	Fuel/Water Separator (4010651) BF1277-SP +	Fuel Spin-on. BF957 +
Coolant. BW5071	Coolant (Fleetguard WF2126) BW5086	Coolant. BW5071
NTC400	Opt. Coolant (Fleetguard WF2125) BW5086	VT350
F-F Lube Ele. P999-HD+	T300 (8.3L)	F-F Lube Ele. P999-HD+
F-F Lube Spin-on. B196 +	Lube (Fleetguard LF3000) BD103 +	F-F Lube Spin-on. B196 +
Dual-Flow Lube. BD103 +	S. Fuel (Fleetguard FF5052) BF788	B-P Lube Ele. C750-E +
B-P Lube Ele. C750-E +	Tector 4	B-P Lube Spin-on. B7577
B-P Lube Spin-on. B7577	Lube. BT7237	Fuel Spin-on. BF957 +
Fuel Spin-on. BF957 +	Fuel. BF7813	Coolant. BW5071
Coolant. BW5071	Breather. P7336 KIT	VT903
NTC444, 444XT	Tector 6	F-F Lube Ele. (158139) P999-HD+
F-F Lube. B196 +	Lube. BT7237	F-F Lube Spin-on (3313279) B196 +
Dual-Flow Lube. BD103 +	Fuel. BF7813	B-P Lube Ele. (256838) C750-E +
B-P Lube. B7577	Breather. P7336 KIT	B-P Lube Spin-on (3313283) B7577
Fuel Spin-on. BF957-D+	V378	Fuel (156172) BF957-D+
Opt. Fuel/Water Separator. BF1212 +	F-F Lube Spin-on. B205	Fuel/Water Separator (3308638) BF1212 +
NTCC350, NTE350	B-P Lube Ele. C704-L +	
F-F Lube Spin-on. B196 +	Fuel Spin-on. BF957 +	DAF
B-P Lube Ele. C750-E +	Coolant. BW5071	Buses
Fuel Spin-on. BF957 +	V504	B1100AD, B1100DA w/DA475 Eng.
Coolant. BW5071	F-F Lube Spin-on. B205	Lube. P7017
NTCC400	Fuel Spin-on. BF957 +	B1300DD, B1600DD w/DD575 Eng.
F-F Lube Spin-on. B196 +	Coolant. BW5071	Lube. P7017
B-P Lube Ele. C750-E +	V555	Fuel (247139) BF900
Fuel Spin-on. BF957 +	F-F Lube Ele. P999-HD+	B1600DF, SB1600DF w/DF615 Eng.
Coolant. BW5071	F-F Lube Spin-on. B205	Lube (114786) B236 +
NTE290	B-P Lube Spin-on. B7577	Fuel (247139) BF900
F-F Lube Spin-on. B196 +	Fuel Spin-on. BF957 +	Steering (229348) P106-HD+
B-P Lube Ele. C750-E +	Coolant. BW5071	B1600DS, SB1600DS w/DS575 Eng.
Fuel Spin-on. BF957 +		Lube (114786) B236 +
Coolant. BW5073		

Check Original Equipment Numbers in Parentheses.

* See Product Guide for Variations of This Number.

DAF Buses (cont'd.)	DAF Buses (cont'd.)	DAF Engines (cont'd.)
F2200DU Lube Spin-on..... B7031 Fuel Spin-on (247138)..... BF980 O. Air (112294)..... PA2474 I. Air..... PA2836	TB163DF w/DF615 Eng. Lube (114786)..... B236 + Fuel (247139)..... BF900 Steering (229348)..... P106-HD+	DKS1160, DKT1160 Lube (114786)..... B236 + Fuel (247138)..... BF980
F2300EHD Lube Ele. (213342)..... P25 Fuel Spin-on..... BF980 O. Air (607179)..... PA2475 I. Air..... PA2814	TB163DS w/DS575 Eng. Lube (114786)..... B236 + TB1600DF w/DF615 Eng. Lube (114786)..... B236 + Fuel..... BF900 Steering (229348)..... P106-HD+	DS575 Lube Spin-on (114786)..... B236 + Fuel Ele. (138364)..... PF838 Fuel Spin-on..... BF988
MB200, MB200DKTL Lube Ele. (248126)..... P235 Fuel (247138)..... BF980 381.0 mm Air (112294)..... PA2474 377.8 mm Air (667078)..... PA2813 Steering (229348)..... P106-HD+	TB2100 w/DH825, DHT825 Eng. Lube Spin-on (661049)..... B7031 Fuel (247138)..... BF980 O. Air (607179)..... PA2475 I. Air (691280)..... PA2814	FR100 (Euro 4) Series Lube (LF16015)..... BT7237 Fuel (1399760)..... BF7813
MB230 w/1160 Series Eng. Lube..... B236 + Fuel (247138)..... BF980 Air (667078)..... PA2813 Steering (229348)..... P106-HD+	DAF Engines	GR100 (Euro 4) Series Lube (LF16015)..... BT7237 Fuel (1399760)..... BF7813
MBG200, MPG200 w/DKCL1160, DKFL1160 Eng. Fuel (247138)..... BF980 Air (667078)..... PA2813	11.6L Lube (267714)..... B7187 + Fuel (1318695)..... BF7664	GR200 (Euro 4) Series Lube (LF16015)..... BT7237 Fuel (1399760)..... BF7813
SB200 Lube Ele. (248126)..... P235 Fuel (247138)..... BF980 381.0 mm Air (112294)..... PA2474 377.8 mm Air (667078)..... PA2813 Steering (229348)..... P106-HD+	BE99 Series Lube..... BT7237 P. Fuel (1399760)..... BF7813	MX265S (Euro 4-5) F-F Lube (1643070)..... P7354 B-P Lube Spinner..... BC7326 Fuel (1643080)..... PF7947 Fuel/Water Separator (1433649)..... BF1383-O
SB201, SB210 Lube Ele. (248126)..... P235 Fuel (247138)..... BF980 381.0 mm Air (112294)..... PA2474 377.8 mm Air (667078)..... PA2813 Steering (229348)..... P106-HD+	BE100 Series Lube..... BT7237 P. Fuel (1399760)..... BF7813	MX300S Series F-F Lube (1643070)..... P7354 B-P Lube Spinner..... BC7326 Fuel (1643080)..... PF7947 Fuel/Water Separator (1433649)..... BF1383-O
SB220 Series w/1160 Eng. Lube Spin-on (114786)..... B236 + Fuel (247138)..... BF980 O. Air (393561)..... PA3760 I. Air..... PA2836	CB107 Lube (CUBU1124)..... BT339 + Fuel/Water Separator (CUBU1920)..... BF1226	MX400S Series F-F Lube (1643070)..... P7354 B-P Lube Spinner..... BC7326 Fuel (1643080)..... PF7947 Fuel/Water Separator (1433649)..... BF1383-O
SB1602DH, SB1602DU w/DH825, DU825 Eng. Lube Ele. (213342)..... P25 Fuel (247138)..... BF980 Air (265045)..... PA2405	CD85 Lube (CUBU1124)..... BT339 + Fuel/Water Separator (CUBU1920)..... BF1226	NS100L Series Lube (671490)..... B236 + Fuel (1318695)..... BF7664
SB2000 Air (112294)..... PA2474	CE100 Series Lube..... BT7237 P. Fuel (1399760)..... BF7813	NS100M (Euro2) Series Lube (1306549)..... B7151 Fuel (1318695)..... BF7664
SB2300, SBR2300, SB2305 Lube Ele..... P25 Fuel (247138)..... BF980 Air (667078)..... PA2813 Steering (229348)..... P106-HD+	CEC100 (Euro 3) Series F-F Lube (1397764)..... P7232 F-F Long Life Lube (1397765)..... P7330 B-P Lube (1310891)..... BC7194 201.6 mm Fuel (1397766)..... PF7767 247.7 mm Fuel (1450184)..... PF7946	PE 183C Lube (1397764)..... P7232 P. Fuel (1397766)..... PF7767
SB3000 Series w/DKSB1160 Eng. Lube..... B236 + Fuel (247138)..... BF980 O. Air (112294)..... PA2474 I. Air..... PA2836	CN95 Lube (CUBU1124)..... BT339 + Fuel/Water Separator (CUBU1920)..... BF1226	PE 183M Fuel (1318695)..... BF7664
SP200 w/DKCL1160, DKFL1160 Series Eng. Fuel (247138)..... BF980 I. Air (667078)..... PA2813	CS100 Series Lube (CUBU1124)..... BT339 + Fuel/Water Separator (CUBU1920)..... BF1226	PE100C (Euro 3) Series F-F Lube (1397764)..... P7232 F-F Long Life Lube (1397765)..... P7330 B-P Lube Spinner (1310891)..... BC7194 Fuel (1397766)..... PF7767 Fuel/Water Separator Ele. (1450184)..... PF7946 Fuel/Water Separator Spin-on (1433649)..... BF1383-O
TB160DF w/DF615 Eng. Lube (114786)..... B236 + Fuel (247139)..... BF900 Steering (229348)..... P106-HD+	CS134 Lube (CUBU1124)..... BT339 +	PE200C (Euro3) Series F-F Lube (1397764)..... P7232 F-F Long Life Lube (1397765)..... P7330 B-P Lube Spinner (1310891)..... BC7194 Fuel (1397766)..... PF7767 Fuel/Water Separator Ele. (1450184)..... PF7946 Fuel/Water Separator Spin-on (1433649)..... BF1383-O
TB160DS w/DS575 Eng. Lube (114786)..... B236 +	CS156 Lube (CUBU1124)..... BT339 +	PF100M (Euro2) Series Lube (1345332)..... B7161 Fuel (1318695)..... BF7664 Fuel/Water Separator (1433649)..... BF1383-O
	CT119/119G Lube (CUBU1124)..... BT339 + Fuel/Water Separator (CUBU1920)..... BF1226	PF200M (Euro2) Series Lube (1345332)..... B7161 Fuel (1318695)..... BF7664 Fuel/Water Separator (1433649)..... BF1383-O
	DA475, DD475, DA575, DD575 Lube Ele..... P7017	
	DF615 Lube Ele..... P7017 Fuel (247139)..... BF900	
	DH825, DHS825, DHT825, DHTD825 Lube Ele. (213342)..... P25 Lube Spin-on (114786)..... B236 + Fuel (247138)..... BF980	

Check Original Equipment Numbers in Parentheses.

* See Product Guide for Variations of This Number.

DAF Engines (cont'd.)	
PF-M9.2L	
Fuel (1318695)	BF7664
PR250 S Series	
F-F Lube (1397764)	P7232
F-F Long Life Lube (1397765)	P7330
Fuel/Water Separator (1433649)	BF1383-O
PR300S Series	
F-F Lube (1397764)	P7232
F-F Long Life Lube (1397765)	P7330
Fuel/Water Separator (1433649)	BF1383-O
RS100L Series	
Lube (1316123)	B7182 +
Fuel (247138)	BF980
Fuel (1318695)	BF7664
RS200L Series	
Lube (1316123)	B7182 +
Fuel (247138)	BF980
Fuel (1318695)	BF7664
WS200 Series	
Lube (267714)	B7187 +
Lube (1316123)	B7182 +
Fuel (247138)	BF980
Fuel (1318695)	BF7664
XE200C (Euro3) Series	
F-F Lube (1397764)	P7232
F-F Long Life Lube (1397765)	P7330
B-P Lube Spinner (1310891)	BC7194
201.6 mm Fuel (1397766)	PF7767
247.7 mm Fuel (1450184)	PF7946
Fuel/Water Separator (1433649)	BF1383-O
XE200C Series	
F-F Lube (1310901)	B7162
F-F Lube (1397764)	P7232
B-P Lube Spinner (1310891)	BC7194
Fuel (1345335)	BF7747
Fuel/Water Separator Ele. (1397766)	PF7767
Fuel/Water Separator Spin-on (1433649)	BF1383-O
XE300C (Euro3) Series	
F-F Lube (1397764)	P7232
F-F Long Life Lube (1397765)	P7330
B-P Lube Spinner (1310891)	BC7194
201.6 mm Fuel (1397766)	PF7767
247.7 mm Fuel (1450184)	PF7946
Fuel/Water Separator (1433649)	BF1383-O
XE300C Series	
F-F Lube (1310901)	B7162
F-F Lube (1397764)	P7232
B-P Lube Spinner (1310891)	BC7194
Fuel (1345335)	BF7747
Fuel (1397766)	PF7767
Fuel/Water Separator (1433649)	BF1383-O
XF200M Series	
F-F Lube (1310901)	B7162
B-P Lube Spinner (1310891)	BC7194
Fuel	BF7664
Fuel/Water Separator (1433649)	BF1383-O
XF300M Series	
F-F Lube (1310901)	B7162
B-P Lube Spinner (1310891)	BC7194
Fuel	BF7664
Fuel/Water Separator (1433649)	BF1383-O

DAF Trucks	
45-Series 45.120 w/CD85 Eng. (05/91-on)	
Lube (CBU1124)	BT339 +
Fuel (Water Separator) (CBU1920)	BF1226

DAF Trucks (cont'd.)	
45-Series 45.120 w/CD85 Eng. (05/91-on) (cont'd.)	
115.9 mm Air (RAK6333)	PA3413
292.1 mm Air (MAK7603)	PA2684-FN
Air Dryer (Mann TB1374X)	BA5374
Steering (229348)	P106-HD+
45-Series 45.210 w/Cummins 6BT5.9 Eng.	
Lube (490196)	BT339 +
Fuel (Water Separator) (490160)	BF1226
Steering	P106-HD+
45-Series 45.130 w/CN95 Eng. (05/91-on)	
Lube (CBU1124)	BT339 +
Fuel (Water Separator) (CBU1920)	BF1226
115.9 mm Air (RAK6333)	PA3413
292.1 mm Air (MAK7603)	PA2684-FN
341.3 mm Air	PA2859-FN
Air Dryer (Mann TB1374X)	BA5374
Steering (229348)	P106-HD+
45-Series 45.130 w/Cummins 6BT5.9 Eng.	
Lube (490196)	BT339 +
Fuel (Water Separator) (490160)	BF1226
Air (MAK1629)	PA2859-FN
Steering	P106-HD+
45-Series 45.150 Turbo w/CB107 Eng. (05/91-on)	
Lube (CBU1124)	BT339 +
Fuel (Water Separator) (CBU1920)	BF1226
Air (MAK1629)	PA2859-FN
Air Dryer (Mann TB1374X)	BA5374
Steering (229348)	P106-HD+
45-Series 45.150 Turbo w/Cummins 6BT5.9 Eng.	
Lube (490196)	BT339 +
Fuel (Water Separator) (490160)	BF1226
Steering	P106-HD+
45-Series 45.160 Turbo w/CT119, CT119G Engs. (05/91-on)	
Lube (CBU1124)	BT339 +
Fuel (Water Separator) (CBU1920)	BF1226
Air (MAK1629)	PA2859-FN
Air Dryer (Mann TB1374X)	BA5374
Steering (229348)	P106-HD+
45-Series 45.180 Turbo w/CS134 Eng. (11/95-on)	
Lube (CBU1124)	BT339 +
Fuel (Water Separator) (CBU1920)	BF1226
Air (MAK1629)	PA2859-FN
Air Dryer (Mann TB1374X)	BA5374
Steering (229348)	P106-HD+
45-Series 45.180 w/Cummins 6BT5.9 Eng.	
Lube (490196)	BT339 +
Fuel (Water Separator) (490160)	BF1226
Steering	P106-HD+
45-Series 45.210 Turbo w/CS156 Eng. (11/95-on)	
Lube (CBU1124)	BT339 +
Fuel (Water Separator) (CBU1920)	BF1226
Air (MAK1629)	PA2859-FN
Air Dryer (Mann TB1374X)	BA5374
Steering (229348)	P106-HD+
55-Series 55.150 Ti w/CS107M Eng. (11/95-12/00)	
Lube	BT339 +
Fuel (Water Separator)	BF1226
Radial Seal Air	RS4794
Steering	P106-HD+
55-Series 55.180 Ti w/CS134 Eng. (11/95-on)	
Lube (CBU1124)	BT339 +
Fuel (Water Separator) (CBU1920)	BF1226
Radial Seal Air (ACHD040)	RS4794
Air Dryer (Mann TB1374X)	BA5374
Steering (229348)	P106-HD+

DAF Trucks (cont'd.)	
55-Series 55.180 Ti w/Cummins 6BT5.9 Eng.	
Lube (490196)	BT339 +
Fuel (Water Separator) (490160)	BF1226
Steering	P106-HD+
55-Series 55.210 Ti w/CS156 Eng. (11/95-on)	
Lube (CBU1124)	BT339 +
Fuel (Water Separator) (CBU1920)	BF1226
Radial Seal Air (ACHD040)	RS4794
Air Dryer (Mann TB1374X)	BA5374
Steering (229348)	P106-HD+
55-Series 55.210 Ti w/Cummins 6BT5.9 Eng.	
Lube (490196)	BT339 +
Fuel (Water Separator) (490160)	BF1226
Steering	P106-HD+
55-Series 55.230 Ti w/CS174 Eng. (11/95-on)	
Lube (CBU1124)	BT339 +
Fuel (Water Separator) (CBU1920)	BF1226
Radial Seal Air (ACHD040)	RS4794
Air Dryer (Mann TB1374X)	BA5374
Steering (229348)	P106-HD+
55-Series 55.230 Ti w/Cummins 6BT5.9 Eng.	
Lube (490196)	BT339 +
Fuel (Water Separator) (490160)	BF1226
Steering	P106-HD+
65-Series 65 (3/93-on)	
Lube (1306549)	B7151
Fuel	BF7664
Steering (1902137)	P106-HD+
65-Series 65.180 ATi w/6 Cyl. 6.2L Eng.	
Fuel	BF900
Steering	P106-HD+
65-Series 65.180 ATi w/NS133L Eng. (03/93-05/98)	
Lube (671490)	B236 +
Fuel (1318695)	BF7664
Radial Seal Air (754718)	RS4861
Air Dryer (Mann TB1374X)	BA5374
Steering (229348)	P106-HD+
65-Series 65.210 ATi w/6 Cyl. 6.2L Eng.	
Fuel	BF900
Steering	P106-HD+
65-Series 65.210 ATi w/NS156L Eng. (03/93-05/98)	
Lube (671490)	B236 +
Fuel (1318695)	BF7664
Radial Seal Air (754718)	RS4861
Air Dryer (Mann TB1374X)	BA5374
Steering (229348)	P106-HD+
65-Series 65.240 w/6 Cyl. 6.2L Eng.	
Fuel	BF900
Steering	P106-HD+
65-Series 65.240 ATi w/NS177L Eng. (05/96-05/98)	
Lube (671490)	B236 +
Fuel (1318695)	BF7664
Radial Seal Air (754718)	RS4861
Air Dryer (Mann TB1374X)	BA5374
Steering (229348)	P106-HD+
75-Series 75.240 ATi w/8.65L Eng.	
Lube (1316123)	B7182 +
Fuel (To 9/96) (247138)	BF980
Fuel (9/96-on) (1318695)	BF7664
Radial Seal Air (754718)	RS4861
Steering	P106-HD+
75-Series 75.240 ATi w/RS180L Eng. (02/92-05/98)	
Lube (1316123)	B7182 +
Fuel (2/92-8/96) (247138)	BF980
Fuel (9/96-5/98) (1318695)	BF7664
Radial Seal Air (754718)	RS4861
Air Dryer (Mann TB1374X)	BA5374

Check Original Equipment Numbers in Parentheses.

+ See Product Guide for Variations of This Number.

DAF Trucks (cont'd.)	DAF Trucks (cont'd.)	DAF Trucks (cont'd.)
75-Serie 75.240 ATi w/RS180L Eng. (02/92-05/98) (cont'd.)	85-Serie 85.330 ATi w/WS242L Eng. (07/92-08/96) (cont'd.)	95-Serie 95.430 ATi
Trans. (5000807213) PT8385	Steering (229348) P106-HD+	Lube (267714) B7187 +
Steering (229348) P106-HD+	85-Serie 85.330 ATi w/WS242L Eng. (09/96-on)	Fuel (To 9/96) (247138) BF980
75-Serie 75.270 ATi w/8.65L Eng.	Lube (1316123) B7182 +	Fuel (9/96-on) (1318695) BF7664
Lube (1316123) B7182 +	Fuel (1318695) BF7664	374.7 mm O. Air (265045) PA2405
Fuel (To 9/96) (247138) BF980	Radial Seal Air (754718) RS4861	377.8 mm Some Air (667078) PA2813
Fuel (9/96-on) (1318695) BF7664	Air Dryer (Mann TB1374X) BA5374	Steering (1902137) P106-HD+
Radial Seal Air (754718) RS4861	Steering (229348) P106-HD+	95-Serie 95.310 ATi w/WS225 Eng. (03/95-05/97)
Steering P106-HD+	85-Serie 85.330 ATi	Lube (267714) B7187 +
75-Serie 75.270 ATi w/RS200L Eng. (02/92-05/98)	Lube (7/92-8/96) (Mann W131453) B7187 +	Fuel (3/95-8/96) (247138) BF980
Lube (1316123) B7182 +	Lube (9/96-on) (Mann W131202) B7182 +	Fuel (9/96-5/97) (1318695) BF7664
Fuel (2/92-8/96) (247138) BF980	Fuel (To 9/96) (247138) BF980	Air (667078) PA2813
Fuel (9/96-5/98) (1318695) BF7664	Fuel (9/96-on) (1318695) BF7664	Air Dryer (Mann TB1374X) BA5374
Radial Seal Air (754718) RS4861	Radial Seal Air (Mann C25860) RS4861	Steering (229348) P106-HD+
Air Dryer (Mann TB1374X) BA5374	Steering (Mann H6014) P106-HD+	95-Serie 95.310 ATi w/WS282 Eng.
Trans. (5000807213) PT8385	Coolant (1296929) B5134 +	225.4 mm Lube (1316123) B7182 +
Steering (229348) P106-HD+	85-Serie 85.360 ATi w/WS268L Eng. (07/92-08/96)	314.3 mm Lube (267714) B7187 +
75-Serie 75.300 ATi w/8.65L Eng.	Lube (267714) B7187 +	Fuel (To 9/96) (247138) BF980
Lube (1316123) B7182 +	Fuel (3/95-8/96) (247138) BF980	Fuel (9/96-on) (1318695) BF7664
Fuel (To 9/96) (247138) BF980	Fuel (9/96-5/97) BF7664	Fuel (9/96-on) (1318695) BF7664
Fuel (9/96-on) (1318695) BF7664	Radial Seal Air (754718) RS4861	374.7 mm Some Air (265045) PA2405
Radial Seal Air (754718) RS4861	Air Dryer (Mann TB1374X) BA5374	377.8 mm Air (667078) PA2813
Steering P106-HD+	Steering (229348) P106-HD+	Steering P106-HD+
75-Serie 75.300 ATi w/RS222L Eng. (02/92-05/98)	85-Serie 85.360 ATi w/WS268L Eng. (09/96-on)	Coolant (1296929) B5134 +
Lube (1316123) B7182 +	Lube (1316123) B7182 +	95-Serie 95.330 ATi w/WS242 Eng. (03/95-05/97)
Fuel (2/92-8/96) (247138) BF980	Fuel (1318695) BF7664	Lube (267714) B7187 +
Fuel (9/96-5/98) (1318695) BF7664	Radial Seal Air (754718) RS4861	Fuel (3/95-8/96) (247138) BF980
Radial Seal Air (754718) RS4861	Air Dryer (Mann TB1374X) BA5374	Fuel (9/96-5/97) (1318695) BF7664
Air Dryer (Mann TB1374X) BA5374	Steering (229348) P106-HD+	Air (667078) PA2813
Trans. (5000807213) PT8385	85-Serie 85.360 ATi	Air Dryer (Mann TB1374X) BA5374
Steering (229348) P106-HD+	Lube (7/92-8/96) (Mann W131453) B7187 +	Steering (229348) P106-HD+
75-Serie 75.300 w/RS222 Eng.	Lube (9/96-on) (Mann W131202) B7182 +	95-Serie 95.330 ATi w/WS282 Eng.
Lube (Mann W131202) B7182 +	Fuel (To 9/96) (247138) BF980	225.4 mm Lube (1316123) B7182 +
Fuel (482247138) BF980	Fuel (9/96-on) (1318695) BF7664	314.3 mm Lube (267714) B7187 +
Radial Seal Air (Mann C25860) RS4861	Radial Seal Air (Mann C25860) RS4861	Fuel (To 9/96) (247138) BF980
Steering (905480) P106 +	Steering (Mann H6014) P106-HD+	Fuel (9/96-on) (1318695) BF7664
75-Serie 75.320 w/WS235 Eng.	Coolant (1296929) B5134 +	374.7 mm Some Air (265045) PA2405
Metric Thd. Lube (1345332) B7161	85-Serie 85.400 ATi w/WS295M Eng. (03/95-on)	377.8 mm Air (667078) PA2813
Std. Thd. Lube (1346986) B7182 +	Lube (267714) B7187 +	Steering P106-HD+
85-Serie 85.300 ATi w/11.6L Eng.	Fuel (3/95-8/96) (247138) BF980	Coolant (1296929) B5134 +
225.4 mm Lube (1316123) B7182 +	Fuel (9/96-5/97) (1318695) BF7664	95-Serie 95.350 ATi w/WS259 Eng. (03/95-05/97)
314.3 mm Lube (267714) B7187 +	Air (667078) PA2813	Lube (267714) B7187 +
Fuel (To 9/96) (247138) BF980	Air Dryer (Mann TB1374X) BA5374	Fuel (3/95-8/96) (247138) BF980
Fuel (9/96-on) (1318695) BF7664	Steering (229348) P106-HD+	Fuel (9/96-5/97) (1318695) BF7664
418.3 mm Radial Seal Air (754718) RS4861	95-Serie 95.300 ATi w/WS222G Eng. (03/95-05/97)	Air (667078) PA2813
479.4 mm Radial Seal Air (1317409) RS3888	Lube (267714) B7187 +	Air Dryer (Mann TB1374X) BA5374
Steering P106-HD+	Fuel (3/95-8/96) (247138) BF980	Steering (229348) P106-HD+
Coolant (1296929) B5134 +	Fuel (9/96-5/97) (1318695) BF7664	95-Serie 95.360 ATi w/WS268 Eng. (03/95-05/97)
85-Serie 85.400 ATi	Air (667078) PA2813	Lube (267714) B7187 +
Lube (Mann W131453) B7187 +	Air Dryer (Mann TB1374X) BA5374	Fuel (3/95-8/96) (247138) BF980
Fuel (To 9/96) (247138) BF980	Steering (229348) P106-HD+	Fuel (9/96-5/97) (1318695) BF7664
Fuel (9/96-on) (1318695) BF7664	95-Serie 95.380 ATi w/WS282 Eng.	Air (667078) PA2813
Air (Mann C30703) PA2813	225.4 mm Lube (1316123) B7182 +	Air Dryer (Mann TB1374X) BA5374
Steering (Mann H6014) P106-HD+	314.3 mm Lube (267714) B7187 +	Steering (229348) P106-HD+
85-Serie 85.300 ATi w/WS222L Eng. (02/92-05/98)	Fuel (To 9/96) (247138) BF980	95-Serie 95.360 ATi w/WS282 Eng.
Lube (1316123) B7182 +	Fuel (9/96-on) (1318695) BF7664	225.4 mm Lube (1316123) B7182 +
Fuel (3/95-8/96) (247138) BF980	374.7 mm Some Air (265045) PA2405	314.3 mm Lube (267714) B7187 +
Fuel (9/96-5/97) (1318695) BF7664	377.8 mm Air (667078) PA2813	Fuel (To 9/96) (247138) BF980
Radial Seal Air (754718) RS4861	Steering P106-HD+	Fuel (9/96-on) (1318695) BF7664
Air Dryer (Mann TB1374X) BA5374	Coolant (1296929) B5134 +	374.7 mm Some Air (265045) PA2405
Steering (229348) P106-HD+	95-Serie 95.400 ATi	377.8 mm Air (667078) PA2813
85-Serie 85.330 ATi w/WS242L Eng. (07/92-08/96)	Lube (267714) B7187 +	Steering P106-HD+
Lube (267714) B7187 +	Fuel (To 9/96) (247138) BF980	Coolant (1296929) B5134 +
Fuel (3/95-8/96) (247138) BF980	Fuel (9/96-on) (1318695) BF7664	95-Serie 95.360 w/WS268 Eng.
Fuel (9/96-5/97) BF7664	374.7 mm O. Air (265045) PA2405	Lube (267714) B7187 +
Radial Seal Air (754718) RS4861	377.8 mm Some Air (667078) PA2813	Fuel (8/90-8/96) (Mann WK9624) BF980
Air Dryer (Mann TB1374X) BA5374	Steering (1902137) P106-HD+	Fuel (9/96-on) (Mann WDK9405) BF7664
		374.7 mm Some Air (Mann C203252) PA2405
		377.8 mm Air (667078) PA2813

Check Original Equipment Numbers in Parentheses.

* See Product Guide for Variations of This Number.

DAF Trucks (cont'd.)	
95-Serie 95.360 w/WS268 Eng. (cont'd.)	
Steering (229348)	P106-HD+
2000	
Lube Ele.	P25
Fuel Ele.	PF838
Fuel Spin-on (247138)	BF980
374.7 mm O. Air (265045)	PA2405
371.5 mm I. Air (692380)	PA2835
381.0 mm Some Air (112294)	PA2474
374.7 mm Some Air	PA3449
2400	
198.4 mm Lube Ele. (248126)	P235
235.7 mm Lube Ele. (110371)	PT670
Fuel (247138)	BF980
2600	
198.4 mm Lube Ele. (248126)	P235
235.7 mm Lube Ele. (110371)	PT670
Fuel (247138)	BF980
2600 w/O680, P680 Engs.	
Lube Ele.	P25
Fuel Ele.	PF838
2900 w/KV212 Eng.	
225.4 mm Lube (1316123)	B7182 +
314.3 mm Lube (267714)	B7187 +
Fuel Spin-on (247138)	BF980
Air (667078)	PA2813
3200 w/KS238TI Eng.	
225.4 mm Lube (1316123)	B7182 +
314.3 mm Lube (267714)	B7187 +
Fuel Spin-on (247138)	BF980
Air (667078)	PA2813
AZ1900 w/DD575, DS575 Engs.	
Lube Ele. (236481)	P7017
Lube Spin-on (114786)	B236 +
Can-Type Fuel	BF825
CF 65CF.180 (3/98-on)	
Lube (1306549)	B7151
Fuel.	BF7664
Radial Seal Air (1385791)	RS4562
Steering (1902137)	P106-HD+
CF 65CF.180 w/CEC136 (Euro3) Eng. (01/01-on)	
F-F Lube (1397764)	P7232
F-F Lube (Long Life) (1397765)	P7330
B-P Lube Spinner (1310891)	BC7194
201.6 mm Fuel (1397766)	PF7767
247.7 mm Fuel (Long Life) (1450184)	PF7946
Fuel (Water Separator, M10 x 1.5 mm Sensor Port Thd.) (1437070)	BF7941
Fuel (Water Separator, M14 x 2.0 mm Sensor Port Thd.) (1618993)	BF7942
Radial Seal Air (1657522)	RS5360
Cab Air (1322259)	PA4928
134.9 mm Air Dryer (1391510)	BA5376
167.5 mm Air Dryer (Mann TB1374X)	BA5374
Steering (229348)	P106-HD+
CF 65CF.180 w/NS133M (Euro2) Eng. (03/98-12/00)	
Lube (1306549)	B7151
Fuel (1318695)	BF7664
Radial Seal Air (1346885)	RS4562
Cab Air (1322259)	PA4928
Air Dryer (Mann TB1374X)	BA5374
Steering (229348)	P106-HD+
CF 65CF.210 (3/98-on)	
Lube (1306549)	B7151
Fuel.	BF7664
Radial Seal Air (1385791)	RS4562

DAF Trucks (cont'd.)	
CF 65CF.210 (3/98-on) (cont'd.)	
Steering (1902137)	P106-HD+
CF 65CF.210 w/NS156M (Euro2) Eng. (03/98-12/00)	
Lube (1306549)	B7151
Fuel (1318695)	BF7664
Radial Seal Air (1346885)	RS4562
Cab Air (1322259)	PA4928
Air Dryer (Mann TB1374X)	BA5374
Steering (229348)	P106-HD+
CF 65CF.220 w/CEC162 (Euro3) Eng. (01/01-on)	
F-F Lube (1397764)	P7232
F-F Lube (Long Life) (1397765)	P7330
B-P Lube Spinner (1310891)	BC7194
201.6 mm Fuel (1397766)	PF7767
247.7 mm Fuel (Long Life) (1450184)	PF7946
Fuel (Water Separator, M10 x 1.5 mm Sensor Port Thd.) (1437070)	BF7941
Fuel (Water Separator, M14 x 2.0 mm Sensor Port Thd.) (1618993)	BF7942
Radial Seal Air (1657522)	RS5360
Cab Air (1322259)	PA4928
134.9 mm Air Dryer (1391510)	BA5376
167.5 mm Air Dryer (Mann TB1374X)	BA5374
Steering (229348)	P106-HD+
CF 65CF.220 w/GR165 (Euro 4) Eng. (07/06-on)	
Lube (Fleetguard LF16015)	BT7237
Fuel (1399760)	BF7813
Fuel (Water Separator) (1618993)	BF7942
417.5 mm Radial Seal Air (1668000)	RS4970
479.4 mm Radial Seal Air (1789291)	RS4959
Cab Air (1600428)	PA5330
Air Dryer (1391510)	BA5376
Steering (229348)	P106-HD+
CF 65CF.240 (3/98-on)	
Lube (1306549)	B7151
Fuel.	BF7664
Radial Seal Air (1385791)	RS4562
Steering (1902137)	P106-HD+
CF 65CF.240 w/NS177M (Euro2) Eng. (03/98-12/00)	
Lube (1306549)	B7151
Fuel (1318695)	BF7664
Radial Seal Air (1346885)	RS4562
Cab Air (1322259)	PA4928
Air Dryer (Mann TB1374X)	BA5374
Steering (229348)	P106-HD+
CF 65CF.250 w/CEC184 (Euro3) Eng. (01/01-on)	
F-F Lube (1397764)	P7232
F-F Lube (Long Life) (1397765)	P7330
B-P Lube Spinner (1310891)	BC7194
201.6 mm Fuel (1397766)	PF7767
247.7 mm Fuel (Long Life) (1450184)	PF7946
Fuel (Water Separator, M10 x 1.5 mm Sensor Port Thd.) (1437070)	BF7941
Fuel (Water Separator, M14 x 2.0 mm Sensor Port Thd.) (1618993)	BF7942
Radial Seal Air (1657522)	RS5360
Cab Air (1322259)	PA4928
134.9 mm Air Dryer (1391510)	BA5376
167.5 mm Air Dryer (Mann TB1374X)	BA5374
Steering (229348)	P106-HD+
CF 65CF.250 w/GR185 (Euro 4) Eng. (07/06-on)	
Lube (Fleetguard LF16015)	BT7237
Fuel (1399760)	BF7813
Fuel (Water Separator) (1618993)	BF7942
417.5 mm Radial Seal Air (1668000)	RS4970
479.4 mm Radial Seal Air (1789291)	RS4959
Cab Air (1600428)	PA5330

DAF Trucks (cont'd.)	
CF 65CF.250 w/GR185 (Euro 4) Eng. (07/06-on) (cont'd.)	
Air Dryer (1391510)	BA5376
Steering (229348)	P106-HD+
CF 65CF.290 w/GR210 (Euro 4) Eng. (07/06-on)	
Lube (Fleetguard LF16015)	BT7237
Fuel (1399760)	BF7813
Fuel (Water Separator) (1618993)	BF7942
417.5 mm Radial Seal Air (1668000)	RS4970
479.4 mm Radial Seal Air (1789291)	RS4959
Cab Air (1600428)	PA5330
Air Dryer (1391510)	BA5376
Steering (229348)	P106-HD+
CF 75CF.250 w/PE183C (Euro3) Eng. (01/01-on)	
F-F Lube (1397764)	P7232
F-F Lube (Long Life) (1397765)	P7330
B-P Lube Spinner (1310891)	BC7194
201.6 mm Fuel (1397766)	PF7767
247.7 mm Fuel (Long Life) (1450184)	PF7946
Fuel (Water Separator, 5/02-on) (1433649)	BF1383-O
Radial Seal Air (Don. Air System)	RS3952
Radial Seal Air (Mann & Hummel Air System) (1657522)	RS5360
Cab Air (1322259)	PA4928
134.9 mm Air Dryer (1391510)	BA5376
167.5 mm Air Dryer (Mann TB1374X)	BA5374
Steering (229348)	P106-HD+
CF 75CF.250 w/PF183M (Euro2) Eng. (03/98-12/00)	
Lube (1345332)	B7161
Fuel (1318695)	BF7664
Fuel (Water Separator, 5/02-on) (1433649)	BF1383-O
442.9 mm Radial Seal Air (1346885)	RS4562
479.4 mm Radial Seal Air (1317409)	RS3888
Cab Air (1322259)	PA4928
Air Dryer (Mann TB1374X)	BA5374
Steering (229348)	P106-HD+
CF 75CF.250 w/PR250S (Euro4-5) Eng. (04/06-on)	
F-F Lube (1397764)	P7232
Lube (Long Life) (1397765)	P7330
Fuel (1643080)	PF7947
Fuel (Water Separator) (1433649)	BF1383-O
Radial Seal Air (1638026)	RS5360
Cab Air (1362124)	PA5341
Steering (229348)	P106-HD+
CF 75CF.290 w/PF183M Eng. (09/98-on)	
Lube (1345332)	B7161
Fuel.	BF7664
442.9 mm Radial Seal Air (1385791)	RS4562
479.4 mm Some Radial Seal Air (Mann C291290)	RS3888
Radial Seal Air (5/02-on) (1657522)	RS5360
Cab Air.	PA4928
Steering (1902137)	P106-HD+
CF 75CF.290 w/PF212M (Euro2) Eng. (03/98-12/00)	
Lube (1345332)	B7161
Fuel (1318695)	BF7664
Fuel (Water Separator, 5/02-on) (1433649)	BF1383-O
442.9 mm Radial Seal Air (1346885)	RS4562
479.4 mm Radial Seal Air (1317409)	RS3888
Cab Air (1322259)	PA4928
Air Dryer (Mann TB1374X)	BA5374
Steering (229348)	P106-HD+
CF 75CF.310 w/PE183C Eng. (07/00-on)	
F-F Lube (1397764)	P7232
F-F Lube (Long Life) (1397765)	P7330
B-P Lube Spinner	BC7194
201.6 mm Fuel (1397766)	PF7767

Check Original Equipment Numbers in Parentheses.

* See Product Guide for Variations of This Number.

DAF Trucks (cont'd.)	DAF Trucks (cont'd.)	DAF Trucks (cont'd.)
CF 75CF.310 w/PE183C Eng. (07/00-on) (cont'd.) 247.7 Fuel (Long Life) (1450184) PF7946 Fuel (Water Separator, 5/02-on) (1433649) BF1383-O Radial Seal Air (Don. Air System) RS3952 Radial Seal Air (Mann & Hummel Air System) (1657522) RS5360 Cab Air PA4928 Steering (229348) P106-HD+	CF 75CF.360 w/PE265C (Euro3) Eng. (01/01-on) (cont'd.) 247.7 mm Fuel (Long Life) (1450184) PF7946 Fuel (Water Separator, 5/02-on) (1433649) BF1383-O Radial Seal Air (Don. Air System) RS3952 Radial Seal Air (Mann & Hummel Air System) (1657522) RS5360 Cab Air (1322259) PA4928 134.9 mm Air Dryer (1391510) BA5376 167.5 mm Air Dryer (Mann TB1374X) BA5374 Steering (229348) P106-HD+	CF 85CF.340 w/XF250M (Euro2) Eng. (09/98-12/00) (cont'd.) 418.3 mm Radial Seal Air (754718) RS4861 479.4 mm Radial Seal Air (1317409) RS3888 Cab Air (To 12/00) (1322259) PA4928 Cab Air (1/01-on) (1362124) PA5341 Air Dryer (Mann TB1374X) BA5374 Steering (229348) P106-HD+
CF 75CF.310 w/PE228C (Euro3) Eng. (01/01-on) F-F Lube (1397764) P7232 F-F Lube (Long Life) (1397765) P7330 B-P Lube Spinner (1310891) BC7194 201.6 mm Fuel (1397766) PF7767 247.7 mm Fuel (Long Life) (1450184) PF7946 Fuel (Water Separator, 5/02-on) (1433649) BF1383-O Radial Seal Air (Don. Air System) RS3952 Radial Seal Air (Mann & Hummel Air System) (1657522) RS5360 Cab Air (1322259) PA4928 134.9 mm Air Dryer (1391510) BA5376 167.5 mm Air Dryer (Mann TB1374X) BA5374 Steering (229348) P106-HD+	CF 75CF.360 w/PR360S (Euro 4-5) Eng. (04/06-on) Lube (1397764) P7232 Lube (Long Life) (1397765) P7330 Fuel (1643080) PF7947 Fuel (Water Separator) (1433649) BF1383-O 418.3 mm Radial Seal Air (1638026) RS5360 479.4 mm Radial Seal Air (1638006) RS4959 Cab Air (1362124) PA5341 Steering (229348) P106-HD+	CF 85CF.360 w/MX265S (Euro 4-5) Eng. (05/06-on) F-F Lube (1643070) P7354 B-P Lube Spinner BC7326 Fuel (1643080) PF7947 Fuel (Water Separator) (1433649) BF1383-O Radial Seal Air (1638006) RS4959 Cab Air (1362124) PA5341 Air Dryer (1391510) BA5376 Steering (229348) P106-HD+
CF 75CF.310 w/PR310S (Euro4) Eng. (04/06-on) Lube (1397764) P7232 Lube (Long Life) (1397765) P7330 Fuel (1643080) PF7947 Fuel (Water Separator) (1433649) BF1383-O 418.3 mm Radial Seal Air (1638026) RS5360 479.4 mm Radial Seal Air (1638006) RS4959 Cab Air (1362124) PA5341 Steering (229348) P106-HD+	CF 85CF.340 w/DAF XF-M Eng. F-F Lube (1310901) B7162 B-P Lube Spinner BC7194 Fuel (1318695) BF7664 Fuel (Water Separator) (1433649) BF1383-O 418.3 mm Radial Seal Air (Mann C25860) RS4861 479.4 mm Some Radial Seal Air (1317409) RS3888 Cab Air (7/00-12/00) PA4928 Cab Air (1/01-on) (1362124) PA5341 Air Dryer (Mann TB1374x) BA5374 Trans. (5000807213) PT8385 Steering (229348) P106-HD+	CF 85CF.380 w/DAF XF-M Series Eng. (3/98-on) F-F Lube (1310901) B7162 B-P Lube Spinner BC7194 Fuel (1318695) BF7664 Fuel (Water Separator) (1433649) BF1383-O 418.3 mm Radial Seal Air (Mann C25860) RS4861 479.4 mm Some Radial Seal Air (1317409) RS3888 Cab Air (7/00-12/00) PA4928 Cab Air (1/01-on) (1362124) PA5341 Air Dryer (Mann TB1374x) BA5374 Trans. (5000807213) PT8385 Steering (229348) P106-HD+
CF 75CF.320 w/PF183M Eng. (3/98-on) Lube (1345332) B7161 Fuel BF7664 442.9 mm Radial Seal Air (1385791) RS4562 479.4 mm Some Radial Seal Air (Mann C291290) .. RS3888 Radial Seal Air (5/02-on) (1657522) RS5360 Cab Air PA4928 Steering (1902137) P106-HD+	CF 85CF.340 w/XE Series Eng. (7/00-on) F-F Lube (1397764) P7232 B-P Lube Spinner BC7194 Fuel Ele. (1397766) PF7767 Fuel (Water Separator, 5/02-on) (1433649) BF1383-O 473.9 mm Radial Seal Air (1363024) RS4959 505.6 mm Radial Seal Air (Don. Air System) RS3952 Cab Air (7/00-12/00) PA4928 Cab Air (1/01-on) (1362124) PA5341 Trans. (Mann H7101n) PT8385 Trans. (5000807213) PT8385 Steering (229348) P106-HD+	CF 85CF.380 w/XE Series Eng. (7/00-on) F-F Lube (1397764) P7232 B-P Lube Spinner BC7194 Fuel Ele. (1397766) PF7767 Fuel (Water Separator, 5/02-on) (1433649) BF1383-O 473.9 mm Radial Seal Air (1363024) RS4959 505.6 mm Radial Seal Air (Don. Air System) RS3952 Cab Air (7/00-12/00) PA4928 Cab Air (1/01-on) (1362124) PA5341 Trans. (Mann H7101n) PT8385 Trans. (5000807213) PT8385 Steering (229348) P106-HD+
CF 75CF.320 w/PF235M (Euro2) Eng. (03/98-12/00) Lube (1345332) B7161 Fuel (1318695) BF7664 Fuel (Water Separator, 5/02-on) (1433649) BF1383-O 442.9 mm Radial Seal Air (1346885) RS4562 479.4 mm Radial Seal Air (1317409) RS3888 Cab Air (1322259) PA4928 Air Dryer (Mann TB1374X) BA5374 Steering (229348) P106-HD+	CF 85CF.340 w/XE250C (Euro3) Eng. (01/01-on) F-F Lube (1397764) P7232 F-F Lube (Long Life) (1397765) P7330 B-P Lube Spinner (1310891) BC7194 201.6 mm Fuel (1397766) PF7767 247.7 mm Fuel (Long Life) (1450184) PF7946 Fuel (Water Separator, 5/02-on) (1433649) BF1383-O 473.9 mm Radial Seal Air RS4959 505.6 mm Radial Seal Air (Don. Air System) RS3952 Cab Air (To 12/00) (1322259) PA4928 Cab Air (1/01-on) (1362124) PA5341 134.9 mm Air Dryer (1391510) BA5376 167.5 mm Air Dryer (Mann TB1374X) BA5374 Trans. (5000807213) PT8385 Steering (229348) P106-HD+	CF 85CF.380 w/XE280C (Euro3) Eng. (01/01-on) F-F Lube (1397764) P7232 F-F Lube (Long Life) (1397765) P7330 B-P Lube Spinner (1310891) BC7194 201.6 mm Fuel (1397766) PF7767 247.7 mm Fuel (Long Life) (1450184) PF7946 Fuel (Water Separator, 5/02-on) (1433649) BF1383-O 473.9 mm Radial Seal Air RS4959 505.6 mm Radial Seal Air (Don. Air System) (1353115) RS3952 Cab Air (To 12/00) (1322259) PA4928 Cab Air (1/01-on) (1362124) PA5341 134.9 mm Air Dryer (1391510) BA5376 167.5 mm Air Dryer (Mann TB1374X) BA5374 Trans. (5000807213) PT8385 Steering (229348) P106-HD+
CF 75CF.360 w/PE183C Eng. (7/00-on) F-F Lube (1397764) P7232 F-F Lube (Long Life) (1397765) P7330 B-P Lube Spinner BC7194 201.6 mm Fuel (1397766) PF7767 247.7 mm Fuel (Long Life) (1450184) PF7946 Fuel (Water Separator, 5/02-on) (1433649) BF1383-O Radial Seal Air (Don. Air System) RS3952 Radial Seal Air (Mann & Hummel Air System) (1657522) RS5360 Cab Air PA4928 Steering (229348) P106-HD+	CF 85CF.340 w/XF250M (Euro2) Eng. (09/98-12/00) F-F Lube (1310901) B7162 B-P Lube Spinner (1310891) BC7194 Fuel (1318695) BF7664 Fuel (Water Separator, 05/02-on) (1433649) BF1383-O	CF 85CF.380 w/XF280M (Euro2) Eng. (09/98-12/00) F-F Lube (1310901) B7162 B-P Lube Spinner (1310891) BC7194 Fuel (1318695) BF7664 Fuel (Water Separator, 5/02-on) (1433649) BF1383-O 418.3 mm Radial Seal Air (754718) RS4861 479.4 mm Radial Seal Air (1317409) RS3888 Cab Air (To 12/00) PA4928
CF 75CF.360 w/PE265C (Euro3) Eng. (01/01-on) F-F Lube (1397764) P7232 F-F Lube (Long Life) (1397765) P7330 B-P Lube Spinner (1310891) BC7194 201.6 mm Fuel (1397766) PF7767	CF 85CF.340 w/XF250M (Euro2) Eng. (09/98-12/00) F-F Lube (1310901) B7162 B-P Lube Spinner (1310891) BC7194 Fuel (1318695) BF7664 Fuel (Water Separator, 05/02-on) (1433649) BF1383-O	

Check Original Equipment Numbers in Parentheses.

* See Product Guide for Variations of This Number.

DAF Trucks (cont'd.)	
CF 85CF.380 w/XF280M (Euro2) Eng. (09/98-12/00) (cont'd.)	
Cab Air (1/01-on) (1362124)	PA5341
Air Dryer (Mann TB1374X)	BA5374
Trans. (5000807213)	PT8385
Steering (229348)	P106-HD+
CF 85CF.410 w/MX300S (Euro 4-5) Eng. (05/06-on)	
F-F Lube (1643070)	P7354
B-P Lube Spinner	BC7326
Fuel (1643080)	PF7947
Fuel (Water Separator) (1433649)	BF1383-O
Radial Seal Air (1638006)	RS4959
Cab Air (1362124)	PA5341
Air Dryer (1391510)	BA5376
Steering (229348)	P106-HD+
CF 85CF.430 w/XE Series Eng. (7/00-on)	
F-F Lube (1397764)	P7232
B-P Lube Spinner	BC7194
Fuel Ele. (1397766)	PF7767
Fuel (Water Separator, 5/02-on) (1433649)	BF1383-O
473.9 mm Radial Seal Air (1363024)	RS4959
505.6 mm Radial Seal Air (Don. Air System)	RS3952
Cab Air (7/00-12/00)	PA4928
Cab Air (1/01-on) (1362124)	PA5341
Trans. (Mann H7101n)	PT8385
Trans. (5000807213)	PT8385
Steering (229348)	P106-HD+
CF 85CF.430 w/XE315C (Euro 3) Eng. (01/01-on)	
F-F Lube	P7232
F-F Lube (Long Life) (1397765)	P7330
B-P Lube Spinner	BC7194
201.6 mm P. Fuel	PF7767
247.7 mm P. Fuel (Long Life) (1450184)	PF7946
Fuel (Water Separator, 5/02-on) (1433649)	BF1383-O
473.9 mm Radial Seal Air	RS4959
505.6 mm Radial Seal Air (Don. Air System)	RS3952
Cab Air (1362124)	PA5341
134.9 mm Air Dryer (1391510)	BA5376
167.5 mm Air Dryer (Mann TB1374X)	BA5374
Trans. (5000807213)	PT8385
Steering (229348)	P106-HD+
CF 85CF.430 w/XF315M (Euro 2) Eng. (03/98-12/00)	
F-F Lube	B7162
B-P Lube Spinner	BC7194
Fuel	BF7664
Fuel (Water Separator, 5/02-on) (1433649)	BF1383-O
418.3 mm Radial Seal Air	RS4861
479.4 mm Radial Seal Air	RS3888
Cab Air (To 12/00)	PA4928
Cab Air (1/01-on) (1362124)	PA5341
Air Dryer (Mann TB1374X)	BA5374
Trans. (5000807213)	PT8385
Steering (229348)	P106-HD+
CF 85CF.430 w/XF-M Series Eng. (3/98-on)	
F-F Lube (1310901)	B7162
B-P Lube Spinner	BC7194
Fuel (1318695)	BF7664
Fuel (Water Separator) (1433649)	BF1383-O
418.3 mm Radial Seal Air (Mann C25860)	RS4861
479.4 mm Some Radial Seal Air (1317409)	RS3888
Cab Air (7/00-12/00)	PA4928
Cab Air (1/01-on) (1362124)	PA5341
Air Dryer (Mann TB1374x)	BA5374
Trans. (5000807213)	PT8385

DAF Trucks (cont'd.)	
CF 85CF.430 w/XF-M Series Eng. (3/98-on) (cont'd.)	
Steering (229348)	P106-HD+
CF 85CF.460 w/MX340S Eng. (05/06-on)	
F-F Lube (1643070)	P7354
B-P Lube Spinner	BC7326
Fuel (1643080)	PF7947
Fuel (Water Separator) (1433649)	BF1383-O
Radial Seal Air (1638006)	RS4959
Cab Air (1362124)	PA5341
Air Dryer (1391510)	BA5376
Steering (229348)	P106-HD+
CF 85CF.480 w/XE Series Eng. (7/00-on)	
F-F Lube Ele. (1397764)	P7232
B-P Lube Spinner	BC7194
Fuel Ele. (1397766)	PF7767
Fuel (Water Separator, 5/02-on) (1433649)	BF1383-O
473.9 mm Radial Seal Air (1363024)	RS4959
505.6 mm Radial Seal Air (Don. Air System)	RS3952
Cab Air (7/00-12/00)	PA4928
Cab Air (1/01-on) (1362124)	PA5341
Trans. (5000807213)	PT8385
Steering (229348)	P106-HD+
CF 85CF.480 w/XE355C (Euro 3) Eng. (06/02-on)	
F-F Lube	P7232
F-F Lube (Long Life) (1397765)	P7330
B-P Lube	BC7194
201.6 mm P. Fuel	PF7767
247.7 mm P. Fuel (Long Life) (1450184)	PF7946
Fuel (Water Separator) (1433649)	BF1383-O
Radial Seal Air	RS3888
134.9 mm Air Dryer (1391510)	BA5376
167.5 mm Air Dryer (Mann TB1374X)	BA5374
Cab Air (1362124)	PA5341
Trans. (5000807213)	PT8385
Steering (229348)	P106-HD+
CF 85CF.510 w/MX375S Eng. (05/06-on)	
F-F Lube (1643070)	P7354
B-P Lube Spinner	BC7326
Fuel (1643080)	PF7947
Fuel (Water Separator) (1433649)	BF1383-O
Radial Seal Air (1638006)	RS4959
Cab Air (1362124)	PA5341
Air Dryer (1391510)	BA5376
Steering (229348)	P106-HD+
CF CF75.360 w/PR360S (Euro4) Eng. (04/06-on)	
Lube (1397764)	P7232
Lube (Long Life) (1397765)	P7330
Fuel (Water Separator) (1433649)	BF1383-O
Radial Seal Air (1638006)	RS4959
Cab Air (1322259)	PA4928
Steering (229348)	P106-HD+
E2000 Series w/DH825, DHT825, DU825 Eng.	
Lube (661049)	B7031
Fuel (247138)	BF980
Air (112294)	PA2474
F65 Series	
Lube (1306549)	B7151
F700, F700DE w/DE385 Eng.	
Can-Type Fuel	BF825
Air	PA3776
F800 w/Cummins 5.9L Eng.	
Lube	BT339 +
S. Fuel	BF788
Opt. Fuel (Water Separator)	BF1226
Steering (1902137)	P106-HD+

DAF Trucks (cont'd.)	
F900 w/DD575, DF575 Eng.	
Lube Ele.	P7017
Fuel (247139)	BF900
Air	PA3776
100.8 mm Steering	P106-HD+
115.9 mm Some Steering (Clean ML480) ..	PT691
F900 w/DE385 Eng.	
Can-Type Fuel	BF825
Air	PA3776
F1000 w/Cummins 6BT5.9 Eng.	
Lube (490196)	BT339 +
Fuel (Water Separator) (490160)	BF1226
Steering	P106-HD+
F1300DF, F1300DT	
Lube Spin-on (671490)	B236 +
136.5 mm Fuel (247139)	BF900
206.4 mm Fuel (247138)	BF980
320.7 mm Air (693076)	PA2553
374.7 mm Air (693075)	PA3449
F1400 w/DD615, DF615 Eng.	
Fuel (247139)	BF900
Some Air (693076)	PA2553
F1500 w/DF615, DTD615 Eng.	
Fuel (247139)	BF900
Air (To S/N 212050) (693076)	PA2553
Air (S/N 212050-up) (693075)	PA3449
F1600 w/DF615, DTD615 Eng.	
Lube Ele. (236481)	P7017
136.5 mm Fuel (247139)	BF900
206.4 mm Fuel (247138)	BF980
F1700DH, F1700DT	
Lube (661049)	B7031
Fuel (247138)	BF980
Air (265045)	PA2405
F1800 Series w/DF615, DTD615 Eng.	
Lube Ele. (236481)	P7017
136.5 mm Fuel (247139)	BF900
206.4 mm Fuel (247138)	BF980
F1800 w/DS575 Eng.	
Lube (114786)	B236 +
Fuel Ele. (138364)	PF838
F1900 w/DS575 Eng.	
Lube (114786)	B236 +
Fuel Ele. (138364)	PF838
F2000, FA2000DH, F2005	
Lube Ele.	P25
Fuel Ele.	PF838
Fuel Spin-on (247138)	BF980
374.7 mm O. Air (265045)	PA2405
371.5 mm I. Air (692380)	PA2835
374.7 mm Some Air	PA3449
381.0 mm Some Air (112294)	PA2474
F2100 Series w/DH825, DHR825, DHT825, DHTD825, DU825 Eng.	
Lube Spin-on (661049)	B7031
Fuel (247138)	BF980
374.7 mm O. Air (265045)	PA2405
371.5 mm I. Air (692380)	PA2835
496.9 mm O. Air (607179)	PA2475
473.1 mm I. Air (691280)	PA2814
349.3 mm Some Air (695633)	PA2845
381.0 mm Some Air (112294)	PA2474
F2100EHD	
Lube Ele. (213342)	P25
Fuel (247138)	BF980
O. Air (607179)	PA2475

Check Original Equipment Numbers in Parentheses.

* See Product Guide for Variations of This Number.

DAF Trucks (cont'd.)	DAF Trucks (cont'd.)	DAF Trucks (cont'd.)
F2100EHD (cont'd.)	F3000 Series	LF 45LF.180 w/FR136 (Euro 4) Eng. (07/06-on) (cont'd.)
I. Air (691280) PA2814	Lube Spin-on (661049) B7031	Steering (229348) P106-HD+
F2200	Fuel (247138) BF980	LF 45LF.190 w/CE136C Eng. (02/01-on)
Lube Ele. P25	374.7 mm O. Air (265045) PA2405	Lube BT7237
Fuel Ele. PF838	371.5 mm I. Air (692380) PA2835	Fuel BF7813
Fuel Spin-on (247138) BF980	492.1 mm Some Air (506337) PA3477	Fuel (Water Separator, w/M10 x 1.5 Sensor Port Thd.) (1437070) BF7941
374.7 mm O. Air (265045) PA2405	F3300 Series w/DKX1160 Eng.	Fuel (Water Separator, w/M14 x 2.0 Sensor Port Thd.) (1618993) BF7942
371.5 mm I. Air (692380) PA2835	Lube Spin-on (661049) B7031	Radial Seal Air (1668000) RS4970
374.7 mm Some Air PA3449	Fuel (247138) BF980	Air (1433690) RS5431
381.0 mm Some Air (112294) PA2474	374.7 mm O. Air (265045) PA2405	Cab Air (1600428) PA5330
F2205	371.5 mm I. Air (692380) PA2835	Air Dryer (1391510) BA5376
Lube Ele. (213342) P25	492.1 mm Some Air (110376) PA3477	Steering P106-HD+
Fuel (247138) BF980	Steering (905480) P106 +	LF 45LF.220 w/CE162C Eng. (02/01-on)
O. Air (607179) PA2475	F3600 ATI	Lube BT7237
I. Air (691280) PA2814	Lube Spin-on (661049) B7031	Fuel BF7813
F2300 Series w/DH825, DHT825, DHU825 Eng.	Fuel (247138) BF980	Fuel (Water Separator, w/M10 x 1.5 Sensor Port Thd.) (1437070) BF7941
206.4 mm Lube (114786) B236 +	O. Air (265045) PA2405	Fuel (Water Separator, w/M14 x 2.0 Sensor Port Thd.) (1618993) BF7942
168.3 mm Lube (661049) B7031	I. Air (692380) PA2835	Radial Seal Air (1668000) RS4970
Fuel (247138) BF980	F600 w/Cummins 5.9L Eng.	Air (1433690) RS5431
374.7 mm O. Air (265045) PA2405	Lube BT339 +	Cab Air (1600428) PA5330
371.5 mm I. Air (692380) PA2835	S. Fuel BF788	Air Dryer (1391510) BA5376
496.9 mm O. Air (607179) PA2475	Opt. Fuel (Water Separator) BF1226	Steering P106-HD+
381.0 mm Some Air (112294) PA2474	Steering P106-HD+	LF 45LF.220 w/GR165 (Euro 4) Eng. (07/06-on)
473.1 mm I. Air (691280) PA2814	FA1100 1966-on w/DD575 Eng.	Lube (Fleetguard LF16015) BT7237
Steering (905480) P106 +	Can-Type Fuel BF825	Fuel (1399760) BF7813
F2500 Series w/DHS825 Eng.	FA1200DF w/DD615, DF615 Eng.	Fuel (Water Separator) (1618993) BF7942
Lube (661049) B7031	Fuel (247139) BF900	Cab Air (1600428) PA5330
Fuel (247138) BF980	Some Air (693076) PA2553	Air Dryer (1391510) BA5376
496.9 mm O. Air (607179) PA2475	FA1300 w/DD615, DF615 Eng.	Steering (229348) P106-HD+
473.1 mm I. Air (691280) PA2814	Fuel (247139) BF900	LF 45LF.250 w/GR185 (Euro 4) Eng. (07/06-on)
381.0 mm Some Air (112294) PA2474	Some Air (693076) PA2553	Lube (Fleetguard LF16015) BT7237
F2500 w/DK825, DKA825, DKB825 Eng.	FA1900DNS, FA1900DNT	Fuel (1399760) BF7813
198.4 mm Lube Ele. (248126) P235	Lube Spin-on (114786) B236 +	Fuel (Water Separator) (1618993) BF7942
235.7 mm Lube Ele. (110371) PT670	Fuel (247138) BF980	Cab Air (1600428) PA5330
136.5 mm Fuel (247139) BF900	Air (265045) PA2405	Air Dryer (1391510) BA5376
206.4 mm Fuel (247138) BF980	FA2105 w/DBH825, DH825, DU825 Eng.	Steering (229348) P106-HD+
381.0 mm Air (112294) PA2474	Lube Ele. (213342) P25	LF 45LF.140 w/FR103 (Euro 4) Eng. (07/06-on)
496.9 mm Air (607179) PA2475	Fuel (247138) BF980	Lube (Fleetguard LF16015) BT7237
492.1 mm Some Air (506337) PA3477	381.0 mm O. Air PA2474	Fuel (1399760) BF7813
F2600 w/DK825, DKA825, DKB825 Eng.	374.7 mm I. Air PA3449	Fuel (Water Separator) (1618993) BF7942
198.4 mm Lube Ele. (248126) P235	496.9 mm O. Air (607179) PA2475	Cab Air (1600428) PA5330
235.7 mm Lube Ele. (110371) PT670	473.1 mm I. Air (691280) PA2814	Air Dryer (1391510) BA5376
136.5 mm Fuel (247139) BF900	FA3305, FA3325DKX, F3326DKX	Steering (229348) P106-HD+
206.4 mm Fuel (247138) BF980	Lube Spin-on (661049) B7031	LF 45LF.140 w/ISBE Eng. (02/01-on)
381.0 mm Air (112294) PA2474	Fuel (247138) BF980	Lube BT7237
496.9 mm Air (607179) PA2475	O. Air (265045) PA2405	Fuel (1399760) BF7813
492.1 mm Some Air (506337) PA3477	I. Air (692380) PA2835	Air (1433690) RS5431
F2700 w/HA200ATI Eng.	FA900DE	Cab Air (1600428) PA5330
Lube (114786) B236 +	Fuel (247139) BF900	Air Dryer (1391510) BA5376
Fuel (247138) BF980	LF 45LF.140 w/BE99C Eng. (02/01-on)	Steering (229348) P106-HD+
O. Air (265045) PA2405	Lube BT7237	LF 45LF.150 w/BE110C Eng. (02/01-on)
F2800 Series w/DKS1160, DKSE1160, DKTD1160 Eng.	Fuel (1399760) BF7813	Lube BT7237
Lube Spin-on (114786) B236 +	Fuel (Water Separator, w/M10 x 1.5 Sensor Port Thd.) (1437070) BF7941	Fuel (1399760) BF7813
Fuel (247138) BF980	Fuel (Water Separator, w/M14 x 2.0 Sensor Port Thd.) (1618993) BF7942	Fuel (Water Separator, w/M10 x 1.5 Sensor Port Thd.) (1437070) BF7941
374.7 mm O. Air (265045) PA2405	Radial Seal Air (1668000) RS4970	Fuel (Water Separator, w/M14 x 2.0 Sensor Port Thd.) (1618993) BF7942
371.5 mm I. Air (692380) PA2835	Air (1433690) RS5431	Radial Seal Air (1668000) RS4970
492.1 mm Some Air (110376) PA3477	Cab Air (1600428) PA5330	Air (1433690) RS5431
F2800DKSE, FT2800	Air Dryer (1391510) BA5376	Cab Air (1600428) PA5330
Lube Spin-on (661049) B7031	Steering (229348) P106-HD+	Air Dryer (1391510) BA5376
Fuel (247138) BF980	LF 45LF.180 w/FR136 (Euro 4) Eng. (07/06-on)	Steering (229348) P106-HD+
O. Air (265045) PA2405	Lube (Fleetguard LF16015) BT7237	LF 45LF.150 w/ISBE Eng. (02/01-on)
I. Air (692380) PA2835	Fuel (1399760) BF7813	Lube BT7237
F2805DKSE, FMD2825DKTD	Fuel (Water Separator) (1618993) BF7942	Fuel (1399760) BF7813
Lube Spin-on (661049) B7031	Cab Air (1600428) PA5330	
Fuel (247138) BF980	Air Dryer (1391510) BA5376	
O. Air (265045) PA2405		
I. Air (692380) PA2835		

Check Original Equipment Numbers in Parentheses.

+ See Product Guide for Variations of This Number.

DAF Trucks (cont'd.)	
LF 45LF.150 w/ISBE Eng. (02/01-on) (cont'd.)	
Air (1433690)	RS5431
Cab Air (1600428)	PA5330
Steering (229348)	P106-HD+
LF 45LF.160 w/FR118 (Euro 4) Eng. (07/06-on)	
Lube (Fleetguard LF16015)	BT7237
Fuel (1399760)	BF7813
Fuel (Water Separator) (1618993)	BF7942
Cab Air (1600428)	PA5330
Air Dryer (1391510)	BA5376
Steering (229348)	P106-HD+
LF 45LF.170 w/BE123C Eng. (02/01-on)	
Lube	BT7237
Fuel (1399760)	BF7813
Fuel (Water Separator, w/M10 x 1.5 Sensor Port Thd.) (1437070)	BF7941
Fuel (Water Separator, w/M14 x 2.0 Sensor Port Thd.) (1618993)	BF7942
Radial Seal Air (1668000)	RS4970
Air (1433690)	RS5431
Cab Air (1600428)	PA5330
Air Dryer (1391510)	BA5376
Steering (229348)	P106-HD+
LF 45LF.170 w/ISBE Eng. (02/01-on)	
Lube	BT7237
Fuel (1399760)	BF7813
Air (1433690)	RS5431
Cab Air (1600428)	PA5330
Steering (229348)	P106-HD+
LF 45LF.180 w/CE136C Eng. (02/01-on)	
Lube	BT7237
Fuel	BF7813
Fuel (Water Separator, w/M10 x 1.5 Sensor Port Thd.) (1437070)	BF7941
Fuel (Water Separator, w/M14 x 2.0 Sensor Port Thd.) (1618993)	BF7942
Radial Seal Air (1668000)	RS4970
Air (1433690)	RS5431
Cab Air (1600428)	PA5330
Air Dryer (1391510)	BA5376
Steering	P106-HD+
LF 55LF.170 w/BE123C Eng. (02/01-on)	
Lube	BT7237
Fuel (1399760)	BF7813
Fuel (Water Separator, w/M10 x 1.5 Sensor Port Thd.) (1437070)	BF7941
Fuel (Water Separator, w/M14 x 2.0 Sensor Port Thd.) (1618993)	BF7942
Air (1433690)	RS5431
Radial Seal Air (1433697)	RS4970
Cab Air (1600428)	PA5330
Air Dryer (1391510)	BA5376
Steering (229348)	P106-HD+
LF 55LF.170 w/ISBE Eng. (02/01-on)	
Lube (LF16015)	BT7237
Fuel	BF7813
Radial Seal Air (1433697)	RS4970
Cab Air (1600428)	PA5330
Steering	P106-HD+
LF 55LF.180 w/CE136C Eng. (02/01-on)	
Lube	BT7237
Fuel (1399760)	BF7813
Fuel (Water Separator, w/M10 x 1.5 Sensor Port Thd.) (1437070)	BF7941
Fuel (Water Separator, w/M14 x 2.0 Sensor Port Thd.) (1618993)	BF7942
Air (1433690)	RS5431
Radial Seal Air (1433697)	RS4970
Cab Air (1600428)	PA5330
Air Dryer (1391510)	BA5376
Steering (229348)	P106-HD+

DAF Trucks (cont'd.)	
LF 55LF.180 w/CE136C Eng. (02/01-on) (cont'd.)	
Air Dryer (1391510)	BA5376
Steering	P106-HD+
LF 55LF.190 w/CE136C Eng. (02/01-on)	
Lube	BT7237
Fuel (1399760)	BF7813
Fuel (Water Separator, w/M10 x 1.5 Sensor Port Thd.) (1437070)	BF7941
Fuel (Water Separator, w/M14 x 2.0 Sensor Port Thd.) (1618993)	BF7942
Air (1433690)	RS5431
Radial Seal Air (1433697)	RS4970
Cab Air (1600428)	PA5330
Air Dryer (1391510)	BA5376
Steering	P106-HD+
LF 55LF.220 w/CE162C Eng. (02/01-on)	
Lube	BT7237
Fuel (1399760)	BF7813
Fuel (Water Separator, w/M10 x 1.5 Sensor Port Thd.) (1437070)	BF7941
Fuel (Water Separator, w/M14 x 2.0 Sensor Port Thd.) (1618993)	BF7942
Air (1433690)	RS5431
Radial Seal Air (1433697)	RS4970
Cab Air (1600428)	PA5330
Air Dryer (1391510)	BA5376
Steering	P106-HD+
LF 55LF.220 w/GR165 (Euro 4) Eng. (07/06-on)	
Lube (Fleetguard LF16015)	BT7237
Fuel (1399760)	BF7813
Fuel (Water Separator) (1618993)	BF7942
Cab Air (1600428)	PA5330
Air Dryer (1391510)	BA5376
Steering (229348)	P106-HD+
LF 55LF.250 w/CE184C Eng. (02/01-on)	
Lube	BT7237
Fuel (1399760)	BF7813
Fuel (Water Separator, w/M10 x 1.5 Sensor Port Thd.) (1437070)	BF7941
Fuel (Water Separator, w/M14 x 2.0 Sensor Port Thd.) (1618993)	BF7942
Air (1433690)	RS5431
Radial Seal Air (1433697)	RS4970
Cab Air (1600428)	PA5330
Air Dryer (1391510)	BA5376
Steering	P106-HD+
LF 55LF.250 w/GR185 (Euro 4) Eng. (07/06-on)	
Lube (Fleetguard LF16015)	BT7237
Fuel (1399760)	BF7813
Fuel (Water Separator) (1618993)	BF7942
Cab Air (1600428)	PA5330
Air Dryer (1391510)	BA5376
Steering (229348)	P106-HD+
LF 55LF.290 w/GR210 (Euro 4) Eng. (07/06-on)	
Lube (Fleetguard LF16015)	BT7237
Fuel (1399760)	BF7813
Fuel (Water Separator) (1618993)	BF7942
Cab Air (1600428)	PA5330
Air Dryer (1391510)	BA5376
Steering (229348)	P106-HD+
NAT2800, NTT2800 w/DKA1160, DKS1160 Engs.	
Lube (114786)	B236 +
Fuel (247138)	BF980
O. Air (265045)	PA2405
I. Air (692380)	PA2835
XF 95.380XF w/XF280M, XF315M, XF355M, VF390M Engs. (3/97-on)	
F-F Lube (1310901)	B7162
F-F Lube (1327672)	B7224

DAF Trucks (cont'd.)	
XF 95.380XF w/XF280M, XF315M, XF355M, VF390M Engs. (3/97-on) (cont'd.)	
B-P Lube Spinner (1310891)	BC7194
Fuel (1318695)	BF7664
Fuel (Water Separator) (1319159)	BF1269
505.6 mm Radial Seal Air (1353115)	RS3952
522.3 mm Radial Seal Air (1295090)	RS3744
Steering (229348)	P106-HD+
Coolant (w/Chemical) (1289132)	BW5071
Coolant (w/o Chemical) (1296929)	B5134 +
XF 95.430XF w/XF280M, XF315M, XF355M, VF390M Engs. (3/97-on)	
F-F Lube (1310901)	B7162
F-F Lube (1327672)	B7224
B-P Lube Spinner (1310891)	BC7194
Fuel (1318695)	BF7664
Fuel (Water Separator) (1319159)	BF1269
505.6 mm Radial Seal Air (1353115)	RS3952
522.3 mm Radial Seal Air (1295090)	RS3744
Steering (229348)	P106-HD+
Coolant (w/Chemical) (1289132)	BW5071
Coolant (w/o Chemical) (1296929)	B5134 +
XF 95.480XF w/XF280M, XF315M, XF355M, VF390M Engs.	
F-F Lube (1310901)	B7162
F-F Lube (1327672)	B7224
B-P Lube Spinner (1310891)	BC7194
Fuel (1318695)	BF7664
Fuel (Water Separator) (1319159)	BF1269
505.6 mm Radial Seal Air (1353115)	RS3952
522.3 mm Radial Seal Air (1295090)	RS3744
Steering (229348)	P106-HD+
Coolant (w/Chemical) (1289132)	BW5071
Coolant (w/o Chemical) (1296929)	B5134 +
XF 95.530XF w/XF280M, XF315M, XF355M, VF390M Engs.	
F-F Lube (1310901)	B7162
F-F Lube (1327672)	B7224
B-P Lube Spinner (1310891)	BC7194
Fuel (1318695)	BF7664
Fuel (Water Separator) (1319159)	BF1269
505.6 mm Radial Seal Air (1353115)	RS3952
522.3 mm Radial Seal Air (1295090)	RS3744
Steering (229348)	P106-HD+
Coolant (w/Chemical) (1289132)	BW5071
Coolant (w/o Chemical) (1296929)	B5134 +
XF F95.380XF w/XE Series Engs.	
Lube (Mann W131456)	B7162
Fuel (1345335)	BF7747
Fuel (Water Separator) (Mann PL420x)	BF1383-O
505.6 mm Radial Seal Air (Mann C2913661)	RS3952
522.3 mm Some Radial Seal Air (Mann C291410)	RS3744
Cab Air (Mann CU3132)	PA4612
Trans. (Mann H7101n)	PT8385
Steering (Mann H6014)	P106-HD+
XF F95.380XF w/XE280C Eng. (09/99-10/02)	
F-F Lube (1310901)	B7162
B-P Lube Spinner (1310891)	BC7194
Fuel (1345335)	BF7747
Fuel (Water Separator, 5/02-10/02) (1433649)	BF1383-O
505.6 mm Radial Seal Air (1353115)	RS3952
522.3 mm Radial Seal Air (1295090)	RS3744
Cab Air (1322255)	PA4612
Air Dryer (Mann TB1374X)	BA5374
Trans. (5000807213)	PT8385
Steering (229348)	P106-HD+

Check Original Equipment Numbers in Parentheses.

+ See Product Guide for Variations of This Number.

DAF Trucks (cont'd.)	DAF Trucks (cont'd.)	DAF Trucks (cont'd.)
XF F95.380XF w/XE280C Eng. (10/02-on)	XF F95.480XF w/XF355C Eng. (09/99-10/02)	XF XF105.510 w/MX375S Eng. (01/06-on) (cont'd.)
F-F Lube..... P7232	(cont'd.)	Steering..... P106-HD+
B-P Lube Spinner..... BC7194	Fuel..... BF7747	XF XF105.560 w/MX410S Eng. (01/06-on)
Fuel..... PF7767	Fuel (Water Separator, 5/02-10/02) (1433649)..... BF1383-O	F-F Lube (1643070)..... P7354
Fuel (Water Separator) (1433649)..... BF1383-O	505.6 mm Radial Seal Air (1353115)..... RS3952	B-P Lube Spinner (1643072)..... BC7326
Radial Seal Air..... RS3952	522.3 mm Radial Seal Air..... RS3744	Fuel (1643080)..... PF7947
Cab Air (1362124)..... PA5341	Cab Air (1322255)..... PA4612	Fuel (Water Separator) (1433649)..... BF1383-O
Steering..... P106-HD+	Air Dryer (Mann TB1374X)..... BA5374	Radial Seal Air (1638054)..... RS5413
XF F95.380XF w/XF280M Eng. (03/97-10/02)	Trans. (5000807213)..... PT8385	Cab Air (1658991)..... PA4612
F-F Lube..... B7162	Steering (229348)..... P106-HD+	Air Dryer (1391510)..... BA5376
B-P Lube Spinner (1310891)..... BC7194	XF F95.480XF w/XF355M Eng. (09/99-10/02)	Steering (229348)..... P106-HD+
Fuel..... BF7664	F-F Lube..... B7162	XF XF95.380 w/XE Series Engs.
Fuel (Water Separator, 5/02-10/02) (1433649)..... BF1383-O	B-P Lube Spinner (1310891)..... BC7194	Lube (Mann HU1270x)..... P7232
505.6 mm Radial Seal Air (1353115)..... RS3952	Fuel..... BF7664	(Long Life) Lube (Mann HU1297x)..... P7330
522.3 mm Radial Seal Air..... RS3744	Fuel (Water Separator, 5/02-10/02) (1433649)..... BF1383-O	201.6 mm Fuel (Mann PU9992x)..... PF7767
Cab Air (1322255)..... PA4612	505.6 mm Radial Seal Air (1353115)..... RS3952	247.7 mm (Long Life) Fuel (Mann PU966x)..... PF7946
Air Dryer (Mann TB1374X)..... BA5374	522.3 mm Radial Seal Air..... RS3744	Fuel (Water Separator) (Mann PL420x)..... BF1383-O
Trans. (5000807213)..... PT8385	Cab Air (1322255)..... PA4612	Radial Seal Air (Mann C2913661)..... RS3952
Steering (229348)..... P106-HD+	Air Dryer (Mann TB1374X)..... BA5374	Cab Air (Mann CU2534)..... PA5341
XF F95.430XF w/XE Series Engs.	Trans. (5000807213)..... PT8385	Steering..... P106-HD+
Lube (Mann W131456)..... B7162	Steering (229348)..... P106-HD+	XF XF95.380 w/XE280C Eng. (10/02-on)
Fuel (1345335)..... BF7747	XF F95.530XF w/Cummins VF 390M Eng. (03/97-10/99)	F-F Lube (1397764)..... P7232
Fuel (Water Separator) (Mann PL420x)..... BF1383-O	Dual-Flow Lube..... BD103 +	B-P Lube Spinner (1310891)..... BC7194
505.6 mm Radial Seal Air (Mann C2913661)..... RS3952	Fuel (Water Separator)..... BF1259	Fuel (1397766)..... PF7767
522.3 mm Some Radial Seal Air (Mann C291410)..... RS3744	Radial Seal Air..... RS3952	Fuel (Water Separator) (1433649)..... BF1383-O
Cab Air (Mann CU3132)..... PA4612	Cab Air (1322255)..... PA4612	Radial Seal Air (1353115)..... RS3952
Trans. (Mann H7101n)..... PT8385	Air Dryer (Mann TB1374X)..... BA5374	Cab Air (1362124)..... PA5341
Steering (Mann H6014)..... P106-HD+	Trans. (5000807213)..... PT8385	Air Dryer (1391510)..... BA5376
XF F95.430XF w/XE315C Eng. (09/99-10/02)	Steering (229348)..... P106-HD+	Steering (229348)..... P106-HD+
F-F Lube (1310901)..... B7162	Coolant..... BW5071	XF XF95.430 w/XE Series Engs.
B-P Lube Spinner (1310891)..... BC7194	XF F95.530XF w/XE390C Eng. (09/99-10/02)	Lube (Mann HU1270x)..... P7232
Fuel (1345335)..... BF7747	F-F Lube..... B7162	(Long Life) Lube (Mann HU1297x)..... P7330
Fuel (Water Separator, 5/02-10/02) (1433649)..... BF1383-O	B-P Lube Spinner (1310891)..... BC7194	201.6 mm Fuel (Mann PU9992x)..... PF7767
505.6 mm Radial Seal Air..... RS3952	Fuel..... BF7747	247.7 mm (Long Life) Fuel (Mann PU966x)..... PF7946
522.3 mm Radial Seal Air..... RS3744	Fuel (Water Separator, 5/02-10/02) (1433649)..... BF1383-O	Fuel (Water Separator) (Mann PL420x)..... BF1383-O
Cab Air (1322255)..... PA4612	Radial Seal Air (1353115)..... RS3952	Radial Seal Air (Mann C2913661)..... RS3952
Air Dryer (Mann TB1374X)..... BA5374	Cab Air (1322255)..... PA4612	Cab Air (Mann CU2534)..... PA5341
Trans. (5000807213)..... PT8385	Air Dryer (Mann TB1374X)..... BA5374	Steering..... P106-HD+
Steering (229348)..... P106-HD+	Trans. (5000807213)..... PT8385	XF XF95.430 w/XE315C Eng. (10/02-on)
XF F95.430XF w/XF315M Eng. (09/99-10/02)	Steering (229348)..... P106-HD+	F-F Lube (1397764)..... P7232
F-F Lube..... B7162	XF XF105.410 w/MX300S Eng. (01/06-on)	B-P Lube Spinner (1310891)..... BC7194
B-P Lube Spinner..... BC7194	F-F Lube (1643070)..... P7354	Fuel (1397766)..... PF7767
Fuel..... BF7664	B-P Lube Spinner (1643072)..... BC7326	Fuel (Water Separator) (1433649)..... BF1383-O
Fuel (Water Separator, 5/02-10/02) (1433649)..... BF1383-O	Fuel (1643080)..... PF7947	Radial Seal Air (1353115)..... RS3952
505.6 mm Radial Seal Air (1353115)..... RS3952	Fuel (Water Separator) (1433649)..... BF1383-O	Cab Air (1362124)..... PA5341
522.3 mm Radial Seal Air..... RS3744	Radial Seal Air (1638054)..... RS5413	Air Dryer (1391510)..... BA5376
Cab Air (1322255)..... PA4612	Cab Air (1322255)..... PA4612	Steering (229348)..... P106-HD+
Air Dryer (Mann TB1374X)..... BA5374	Air Dryer (1391510)..... BA5376	XF XF95.480 w/XE Series Engs.
Trans. (5000807213)..... PT8385	Steering..... P106-HD+	Lube (Mann HU1270x)..... P7232
Steering (229348)..... P106-HD+	XF XF105.460 w/MX340S Eng. (01/06-on)	Lube (Long Life) (Mann HU1297x)..... P7330
XF F95.480XF w/XE Series Engs.	F-F Lube (1643070)..... P7354	201.6 mm Fuel (Mann PU9992x)..... PF7767
Lube (Mann W131456)..... B7162	B-P Lube Spinner (1643072)..... BC7326	247.7 mm (Long Life) Fuel (Mann PU966x)..... PF7946
Fuel (1345335)..... BF7747	Fuel (1643080)..... PF7947	Fuel (Water Separator) (Mann PL420x)..... BF1383-O
Fuel (Water Separator) (Mann PL420x)..... BF1383-O	Fuel (Water Separator) (1433649)..... BF1383-O	Radial Seal Air (Mann C2913661)..... RS3952
505.6 mm Radial Seal Air (Mann C2913661)..... RS3952	Radial Seal Air (1638054)..... RS5413	Cab Air (Mann CU2534)..... PA5341
522.3 mm Some Radial Seal Air (Mann C291410)..... RS3744	Cab Air..... PA4612	Steering..... P106-HD+
Cab Air (Mann CU3132)..... PA4612	Air Dryer (1391510)..... BA5376	XF XF95.480 w/XE355C Eng. (10/02-on)
Trans. (Mann H7101n)..... PT8385	Steering..... P106-HD+	F-F Lube (1397764)..... P7232
Steering (Mann H6014)..... P106-HD+	XF XF105.510 w/MX375S Eng. (01/06-on)	B-P Lube Spinner (1310891)..... BC7194
XF F95.480XF w/XF355C Eng. (09/99-10/02)	F-F Lube (1643070)..... P7354	Fuel (1397766)..... PF7767
F-F Lube..... B7162	B-P Lube Spinner (1643072)..... BC7326	Fuel (Water Separator) (1433649)..... BF1383-O
B-P Lube Spinner (1310891)..... BC7194	Fuel (1643080)..... PF7947	Radial Seal Air (1353115)..... RS3952
	Fuel (Water Separator) (1433649)..... BF1383-O	Cab Air (1362124)..... PA5341
	Radial Seal Air (1638054)..... RS5413	Air Dryer (1391510)..... BA5376
	Cab Air (1322255)..... PA4612	
	Air Dryer (1391510)..... BA5376	
	Steering..... P106-HD+	

Check Original Equipment Numbers in Parentheses.

* See Product Guide for Variations of This Number.

DAF	
Trucks (cont'd.)	
XF XF95.480 w/XE355C Eng. (10/02-on) (cont'd.)	
Steering (229348)	P106-HD+
XF XF95.530 w/XE Series Engs.	
Lube (Mann HU1270x)	P7232
Lube (Long Life) (Mann HU1297x)	P7330
201.6 mm Fuel (Mann PU9992x)	PF7767
247.7 mm Fuel (Long Life) (Mann PU966x)	PF7946
Fuel (Water Separator) (Mann PL420x)	BF1383-O
Radial Seal Air (Mann C2913661)	RS3952
Cab Air (Mann CU2534)	PA5341
Steering	P106-HD+
XF XF95.530 w/XE390C Eng. (10/02-on)	
F-F Lube (1397764)	P7232
B-P Lube Spinner (1310891)	BC7194
Fuel (1397766)	PF7767
Fuel (Water Separator) (1433649)	BF1383-O
Radial Seal Air (1353115)	RS3952
Cab Air (1362124)	PA5341
Air Dryer (1391510)	BA5376
Steering (229348)	P106-HD+

DAGENHAM DIESEL
(See Ford Diesel Engines)

DANA	
Transmissions	
Air Shift	
Air Shift	P187
Spicer 8125 12 Spd.	
Trans.	PT82-HD+
Spicer 8312 5 Spd.	
Trans.	PT82-HD+
SK 12763	
Trans.	P80-HD
C58122	
Trans.	PT48

DART	
Trucks	
Models w/Sump-Type Hydraulic Steering	
Steering	PT475
Models w/Waukesha 140GK, 145GK Engs.	
Lube	P41
10S Custom	
Lube	P42
Fuel	PF810
20S, 30SL, 100UG, 185UGS, 200	
Lube	P42
Fuel	PF902

DATSUN
(See Nissan)

DETROIT DIESEL
(Also See GMC-Detroit Diesel)

DETROIT DIESEL
Diesel Engines

3-53 Series	
Lube (23530409)	B105
P. Fuel Spin-on (23530641)	BF7774
S. Fuel Spin-on (23530640)	BF593

DETROIT DIESEL	
Diesel Engines (cont'd.)	
3-71 Series	
Lube Spin-on (23530407)	B95 +
Lube Spin-on (Upgrade) (23530408)	95-MPG
P. Fuel Spin-on (23530641)	BF7774
S. Fuel Spin-on (23530640)	BF593
4-53 Series	
F-F Lube Spin-on (23530407)	B95 +
F-F Lube Spin-on (Upgrade) (23530408)	95-MPG
P. Fuel Spin-on	BF592
P. Fuel Spin-on (Upgrade) (23530641)	BF7774
S. Fuel Spin-on (23530640)	BF593
4-71 Series	
F-F Lube Spin-on (23530407)	B95 +
F-F Lube Spin-on (Upgrade) (23530408)	95-MPG
P. Fuel Spin-on	BF592
P. Fuel Spin-on (Upgrade) (23530641)	BF7774
S. Fuel Spin-on (23530640)	BF593
6-71 Series	
F-F Lube Spin-on (23530407)	B95 +
F-F Lube Spin-on (Upgrade) (23530408)	95-MPG
P. Fuel Spin-on (23530706)	BF5800 +
S. Fuel Spin-on (23530707)	BF5810 +
S. Fuel Spin-on (Upgrade) (23530645)	BF5815
6V-53 Series	
F-F Lube Spin-on (23530407)	B95 +
F-F Lube Spin-on (Upgrade) (23530408)	95-MPG
P. Fuel Spin-on (23530706)	BF5800 +
S. Fuel Spin-on (23530707)	BF5810 +
S. Fuel Spin-on (Upgrade) (23530645)	BF5815
6V-71 Series	
F-F Lube Spin-on (23530407)	B95 +
F-F Lube Spin-on (Upgrade) (23530408)	95-MPG
P. Fuel Spin-on (23530706)	BF5800 +
S. Fuel Spin-on (23530707)	BF5810 +
S. Fuel Spin-on (Upgrade) (23530645)	BF5815
6V-92 Series	
F-F Lube Spin-on (23530407)	B95 +
F-F Lube Spin-on (Upgrade) (23530408)	95-MPG
P. Fuel Spin-on (23530706)	BF5800 +
S. Fuel Spin-on (23530707)	BF5810 +
S. Fuel Spin-on (Upgrade) (23530645)	BF5815
8.2L	
Lube (23518668)	[2] B6-HPG
P. Fuel Spin-on (23518527)	BF592
S. Fuel Spin-on (23518526)	BF593
Fuel/Water Separator (12542374)	BF1266
8V-149 Series	
F-F Lube Spin-on (23530408)	[3] B95-MPG
P. Fuel Spin-on (23530642)	[2] BF784
S. Fuel Spin-on (23530643)	BF785 +
S. Fuel Spin-on (Upgrade) (23530644)	BF7697
8V-71 Series	
F-F Lube Spin-on (23530407)	B95 +
F-F Lube Spin-on (Upgrade) (23530408)	95-MPG
B-P Lube Ele.	P52
5 3/4 In. P. Fuel Sock (5574961)	F916-C
8 5/16 In. P. Fuel Ele. (5575032)	PF845
9 In. P. Fuel Sock (5574980)	F844-A
P. Fuel Spin-on (23530706)	BF5800 +
7 13/16 In. S. Fuel Ele. (5574508)	PF902
8 1/4 In. S. Fuel Ele. (6436719)	PF846
S. Fuel Spin-on (23530707)	BF5810 +
S Fuel Spin-on (Upgrade) (23530645)	BF5815
8V-92 Series	
F-F Lube Ele.	P20-HD +
F-F Lube Spin-on (23530407)	B95 +
F-F Lube Spin-on (Upgrade) (23530408)	95-MPG
P. Fuel Ele.	PF845

DETROIT DIESEL	
Diesel Engines (cont'd.)	
8V-92 Series (cont'd.)	
P. Fuel Spin-on (23530706)	BF5800 +
S. Fuel Ele.	PF902
S. Fuel Spin-on (23530707)	BF5810 +
S. Fuel Spin-on (Upgrade) (23530645)	BF5815
12V-71 Series	
F-F Lube Spin-on (23530407)	[2] B95 +
F-F Lube Spin-on (Upgrade) (23530408)	95-MPG
P. Fuel Spin-on (23530642)	[2] BF784
S. Fuel Spin-on (23530643)	BF785 +
S. Fuel Spin-on (Upgrade) (23530644)	BF7697
12V-92 Series	
F-F Lube Spin-on (23530407)	[2] B95 +
Some F-F Lube Spin-on (23530407)	[4] B95 +
F-F Lube Spin-on (Upgrade) (23530408)	[2] B95-MPG
Some F-F Lube Spin-on (Upgrade) (23530408)	[4] B95-MPG
P. Fuel Spin-on (23530642)	BF784
S. Fuel Spin-on (23530643)	BF785 +
S. Fuel Spin-on (Upgrade) (23530644)	BF7697
12V-149 Series	
F-F Lube Spin-on (23530408)	[4] B95-MPG
Some F-F Lube Spin-on (23530408)	[6] B95-MPG
P. Fuel Spin-on (23530642)	[2] BF784
S. Fuel Spin-on (23530644)	[2] BF7697
16V-71 Series	
F-F Lube Spin-on (23530407)	[2] B95 +
F-F Lube Spin-on (Upgrade) (23530408)	[2] B95-MPG
P. Fuel Spin-on (23530642)	[2] BF784
S. Fuel Spin-on (23530643)	BF785 +
S. Fuel Spin-on (Upgrade) (23530644)	BF7697
16V-92 Series	
F-F Lube Spin-on (23530407)	[2] B95 +
Some F-F Lube Spin-on (23530407)	[4] B95 +
F-F Lube Spin-on (Upgrade) (23530408)	[2] B95-MPG
Some F-F Lube Spin-on (Upgrade) (23530408)	[4] B95-MPG
P. Fuel Spin-on (23530642)	BF784
S. Fuel Spin-on (23530643)	BF785 +
S. Fuel Spin-on (Upgrade) (23530644)	BF7697
16V-149 Series	
F-F Lube Spin-on (23530408)	[4] B95-MPG
Some F-F Lube Spin-on (23530408)	[6] B95-MPG
P. Fuel Spin-on (23530642)	[2] BF784
S. Fuel Spin-on (23530644)	[2] BF7697
20V-149 Series	
Lube (23530408)	[6] B95-MPG
DD13 (12.8L)	
Lube (To 2011) (A4721800109)	P7505
Lube (2012-on) (A4721800309)	P7505
Fuel Kit (A0000904251)	PF9806 KIT
DD15 (14.8L)	
Lube (A4721800109)	P7505
Fuel Kit (A0000904251)	PF9806 KIT
DD16 (15.6L)	
Lube (A4721800109)	P7505
Fuel Kit (A0000904251)	PF9806 KIT
DDC 500 Series	
Lube (23530412)	[2] B6
S. Fuel (23530640)	BF593
Series 40 (7.6L, 8.7L)	
Lube (23529744)	B7030
Fuel (Trucks)	BF7629
Fuel (Buses) (1820479C1)	BF7531

Check Original Equipment Numbers in Parentheses.

* See Product Guide for Variations of This Number.

DETROIT DIESEL	
Diesel Engines (cont'd.)	
Series 40 (7.6L, 8.7L) (cont'd.)	
Fuel (23531904)	BF7629
Series 50	
Lube (To 1993) (23530407)	[2] B95 +
Lube (1993-on) (23530573)	[2] B495 +
P. Fuel Spin-on (To 2004) (23530706)	BF5800 +
S. Fuel Spin-on (23530707)	BF5810 +
Fuel/Water Separator (23512317)	BF5813
Opt. Fuel/Water Separator (23516189)	BF5812
Fuel/Water Separator (23535985)	BF5813
Series 55	
Lube (23550401)	B7135
Lube (5241800310)	B7135
Fuel (23530707)	BF5810 +
Series 60 (11.1L, 12.7L, 14.0L)	
F-F Lube Spin-on (To 1993) (23530407) ...	[2] B95 +
F-F Lube Spin-on (1993-on) (23530573) ...	[2] B495 +
F-F Lube Spin-on (1993-on) (23518480) ...	[2] B495 +
F-F Lube Spin-on (1993-on Upgrade) (DELFC3998) ...	[2] B495-SS
B-P Lube Spin-on (To 1993) (23530413) ...	B7577
P. Fuel Spin-on (To 2004) (23530706)	BF5800 +
S. Fuel Spin-on (To 12/03) (23530707)	BF5810 +
S. Fuel Spin-on (12/03-on) (23533726)	BF5816
S. Fuel Spin-on (12/03-on) (23530645)	BF5815
Extended Life S. Fuel Spin-on	BF7612
Fuel/Water Separator Ele. (Davco) (23514049)	PF7680
Fuel/Water Separator Ele. (Fuel Pro 382) (23533816)	PF7748
Fuel/Water Separator Spin-on (23535985)	BF5813
Opt. Fuel/Water Separator Spin-on (12/03-on EGR) (23512317)	BF5813
Opt. Fuel/Water Separator Spin-on (23516189) ...	BF5812
Opt. Fuel/Water Separator (Alliance ABPN122R50407)	BF1283-SP
Coolant (23516489)	BW5200

DEUTZ	
(Also See Off-Highway Section)	

DEUTZ	
Buses	
120L80, 120R80	
Air (2165049EZ019922)	PA2405

DIAMOND POWER SYSTEMS	
Auxiliary Power Units (APU)	
DPS6500 w/JD 2 Cyl. Diesel Eng.	
Radial Seal Air (DPS6500O05XD)	RS3715

DIAMOND REO	
Trucks & Buses	
Models w/Fram FA210 Series Hsg.	
Air (CA210PL)	PA641
Air (CA210PLHD)	PA664-1 OBS
Models w/Reo Filters	
Air (2325H2)	PA602
Air (3913H21)	PA1881
Steering (10298K1)	PT951
Steering (1481K1)	P80-HD +
130, 145	
Lube Ele.	P82
170, 186, 200, 201, 202, 203 Series w/Perkins 6.354 Eng.	
Lube Ele.	PT12

DIAMOND REO	
Trucks & Buses (cont'd.)	
170, 186, 200, 201, 202, 203 Series w/Reo OA110, OA130, OA142LPG, OA145, OH160LPG, OH170, OH185, OH186, OH200 Eng.	
Lube Ele.	P82
270, 300, 301, 302, 303 Series w/Perkins 6.354 Eng.	
Lube Ele.	PT12
270, 300, 301, 302, 303 Series w/Reo OA110, OA130, OA142LPG, OA145, OH160LPG, OH170, OH185, OH186, OH200 Eng.	
Lube Ele.	P82
322 w/IHC Eng.	
B-P Lube Sock (1956-on)	CU406
330, 332, 333, 370, 375 Series w/Perkins 6.354 Eng.	
Lube Ele.	PT12
330, 332, 333, 370, 375 Series w/Reo OA110, OA130, OA142LPG, OA145, OH160LPG, OH170, OH185, OH186, OH200 Eng.	
Lube Ele.	P82
378, 400, 401, 402, 403 Series w/Perkins 6.354 Eng.	
Lube Ele.	PT12
378, 400, 401, 402, 403 Series w/Reo OA110, OA130, OA142LPG, OA145, OH160LPG, OH170, OH185, OH186, OH200 Eng.	
Lube Ele.	P82
404SC Bus	
Lube (1947-on)	P42
430, 432, 433, 436, 440, 442, 470, 475 Series w/Perkins 6.354 Eng.	
Lube Ele.	PT12
430, 432, 433, 436, 440, 442, 470, 475 Series w/Reo OA110, OA130, OA142LPG, OA145, OH160LPG, OH170, OH185, OH186, OH200 Eng.	
Lube Ele.	P82
478 Series w/Reo OH192, OV195, OV202, OV220, OV225, OV235 Eng.	
F-F Lube	P82
B-P Lube	P41
Fuel (712H3)	PF945
478 Series w/Reo OA110, OA130, OA142LPG, OA145, OH160LPG, OH170, OH185, OH186, OH200 Eng.	
Lube Ele.	P82
500, 501, 502, 503 Series w/Perkins 6.354 Eng.	
Lube Ele.	PT12
500, 501, 502, 503 Series w/Reo OA110, OA130, OA142LPG, OA145, OH160LPG, OH170, OH185, OH186, OH200 Eng.	
Lube Ele.	P82
510, 530, 532, 536 Series w/Perkins 6.354 Eng.	
Lube Ele.	PT12
510, 530, 532, 536 Series w/Reo OA110, OA130, OA142LPG, OA145, OH160LPG, OH170, OH185, OH186, OH200 Eng.	
Lube Ele.	P82
540, 570 Series w/Perkins 6.354 Eng.	
Lube Ele.	PT12
540, 578 Series w/Reo OA110, OA130, OA142LPG, OA145, OH160LPG, OH170, OH185, OH186, OH200 Eng.	
Lube Ele.	P82

DIAMOND REO	
Trucks & Buses (cont'd.)	
590SC Bus	
Lube (1947-on)	P42
600, 601, 602, 603 Series w/Reo OH192, OH195, OV202, OV220, OV225, OV235 Eng.	
F-F Lube	P82
B-P Lube	P41
Fuel (712H3)	PF945
603D Series w/GMC 6-71 Diesel Eng.	
F-F Lube Ele.	P20-HD +
B-P Lube	P52
P. Fuel Sock	F916-C
S. Fuel Ele.	PF902
607, 620, 623, 630, 632, 633 Series w/Reo OH192, OV195, OV202, OV220, OV225, OV235 Eng.	
F-F Lube	P82
B-P Lube	P41
Fuel (712H3)	PF945
632D, 633D Series w/GMC 6-71 Diesel Eng.	
F-F Lube Ele.	P20-HD +
B-P Lube Ele.	P52
P. Fuel Sock	F916-C
S. Fuel Ele.	PF902
634, 634C Series w/DT170 Eng.	
Lube	P82
Air (1955-60)	PA602
636, 678, 700 Series w/Reo OH192, OV195, OV202, OV220, OV225, OV235 Eng.	
F-F Lube	P82
B-P Lube	P41
Fuel (712H3)	PF945
700D, 702D, 703D Series w/GMC 6-71 Eng.	
F-F Lube Ele.	P20-HD +
B-P Lube	P52
P. Fuel Sock	F916-C
S. Fuel Ele.	PF902
701, 702, 703, 720, 723 Series w/Reo OH192, OV195, OV202, OV220, OV225, OV235 Eng.	
F-F Lube	P82
B-P Lube	P41
Fuel (712H3)	PF945
723C Tilt Cab w/Cummins Eng.	
F-F Lube Bag	P996
F-F Lube Ele.	P999-HD +
F-F Lube Spin-on	B196 +
B-P Lube Ele.	C750-E +
Turbocharger	BT112
4 3/8 In. Fuel Spin-on	BF948 +
5 3/4 In. Fuel Spin-on	BF957 +
11 7/32 In. Fuel Spin-on	BF596 +
Fuel/Water Separator	BF1212 +
Air (Purolator Hsg.)	PA617
HvyDty. Air (Fram Hsg.)	PA1700
Breather Ele. (w/Turbo) (255963)	PA643
Breather Ele. (w/o Turbo) (256837)	PA1627
730D, 732D, 733D, 830D Series w/GMC 6-71 Diesel Eng.	
F-F Lube Ele.	P20-HD +
B-P Lube Ele.	P52
P. Fuel Sock	F916-C
S. Fuel Ele.	PF902
732, 733, 800, 830 Series w/Reo OH192, OV195, OV202, OV220, OV225, OV235 Eng.	
F-F Lube	P82
B-P Lube	P41
Fuel (712H3)	PF945

Check Original Equipment Numbers in Parentheses.

* See Product Guide for Variations of This Number.

DIAMOND REO Trucks & Buses (cont'd.)	
831	
Lube Sock	V1240-C
838CG w/207, 235 Eng.	
F-F Lube	P82
B-P Lube	P41
921 w/GMC 6-71 Diesel Eng.	
F-F Lube Ele. (1963-on)	P20-HD +
P. Fuel Sock (1963-on)	F916-C
S. Fuel Ele. (1963-on)	PF902
921, 921C Tilt Cab w/Cummins Eng.	
F-F Lube Bag	P996
F-F Lube Ele.	P999-HD +
F-F Lube Spin-on	B196 +
B-P Lube Ele.	C750-E +
Turbocharger	BT112
4 3/8 In. Fuel Spin-on	BF948 +
5 3/4 In. Fuel Spin-on	BF957 +
11 7/32 In. Fuel Spin-on	BF596 +
Fuel/Water Separator	BF1212 +
Air (Purolator Hsg.)	PA618
HvyDty. Air (Fram Hsg.)	PA1701
Breather Ele. (w/Turbo) (255963)	PA643
Breather Ele. (w/o Turbo) (256837)	PA1627
921B w/GMC 6-71 Diesel Eng.	
F-F Lube Ele. (1963-on)	P20-HD +
B-P Lube Ele. (1963-on)	C750-E +
P. Fuel Sock (1963-on)	F916-C
S. Fuel Ele. (1963-on)	PF902
Air (1963-on)	PA618
931C w/GMC Diesel Eng.	
F-F Lube Ele. (1963-on)	P20-HD +
B-P Lube (1963-on)	C750-E +
P. Fuel Sock (1963-on)	F916-C
S. Fuel Ele. (1963-on)	PF902
1000 Series w/Cat 1673 Eng.	
Lube	PT88-HD +
Fuel	PF824
1000 Series w/GMC 6V-53N Diesel Eng.	
F-F Lube Ele.	P20-HD +
B-P Lube	P52
P. Fuel Sock	F916-C
S. Fuel Ele.	PF906
A375 Series w/Reo OA255, OA292, OA331 Eng.	
Lube (1391A6)	P52
Lube (1495A6)	P53
A475 Series w/Reo OA225, OA292, OA331 Eng.	
Lube (1391A6)	P52
Lube (1495A6)	P53
AC403 Series w/Reo OA255, OA292, OA331 Eng.	
Lube (1391A6)	P52
Lube (1495A6)	P53
AC503, F506 Series w/Reo OH160, OH170 Eng.	
Lube (1495A6)	P53
Apollo 101 Series w/Cat 1160 Eng.	
Lube	[2] BT364
Fuel	BF583
C12064DBT w/Cat 3406 Eng.	
Lube	B99 +
P. Fuel Ele.	[2] PF935
Fuel Spin-on	BF614 +
CF60 Rogue w/Cat 3306 Eng.	
Lube	B7600 +
Fuel Spin-on	BF970
CF60 Rogue w/Cat 3406 Eng.	
Lube	B99 +
Fuel Spin-on	BF614 +

DIAMOND REO Trucks & Buses (cont'd.)	
CF60 Rogue w/Cat 3208 Eng.	
Lube	[2] BT364
Fuel Spin-on	BF970
D6000, D6300, D7000, D7300 w/207, 235 Eng.	
F-F Lube	P82
B-P Lube	P41
F14 Series w/IHC SD240 Eng.	
B-P Lube Sock	CU406
F20, F21, F22 Series w/Reo OA225, OA292, OA331 Eng.	
Lube (1391A6)	P52
Lube (1495A6)	P53
F23 Series w/Continental 6427 Eng.	
Lube	P52
F50, F53 Series w/Reo OH160, OH170 Eng.	
Lube (1495A6)	P53
F120, F122 Series w/Reo OA225, OA292 Eng.	
Lube (1391A6)	P52
Lube (1495A6)	P53
F206, F216, F226 Series w/Reo OA225, OA292, OA331 Eng.	
Lube (1391A6)	P52
Lube (1495A6)	P53
F236 w/Continental 6427 Eng.	
Lube	P52
F536 Series w/Reo OH160, OH170 Eng.	
Lube (1495A6)	P53
Gold Comet Series	
Lube (1950-53)	P53
P2000D, DF3000, P3000D, DF4000, P4000D, DF5000 w/Perkins 6.354D Eng.	
Lube	PT12
Can-Type Fuel	BF825
P4300D, P4400D, P4560D, P5300D, P5400D, P6000D, P7000D w/GMC 6V-53N Diesel Eng.	
F-F Lube Ele.	P20-HD +
B-P Lube	P52
P. Fuel Sock	F916-C
S. Fuel Ele.	PF906
P6300D, P7000D, P7300D w/GMC 6-71N Eng.	
F-F Lube Ele.	P20-HD +
B-P Lube Ele.	P52
P. Fuel Sock	F916-C
S. Fuel Ele. (5574508)	PF902
S. Fuel Ele. (6436719)	PF846
UV42 w/Cummins L10 Eng.	
F-F Lube	B196 +
B-P Lube	B7577
Dual-Flow Lube	BD103 +
Fuel Spin-on	BF957-D +
Opt. Fuel/Water Separator	BF1212 +

DIAMOND T Trucks
(See Diamond Reo)

DIETZ Compressors	
Van Refrigerator Units	
Lube	P15

DIVCO Trucks	
Models w/Continental Eng.	
Lube (1960-on)	P41
Fuel (To 1961)	BF840 ⁸⁴

DIVCO Trucks (cont'd.)	
Models w/Ford 240, 262, 300 Eng.	
Lube (1964-on)	B2 +
Models w/Fram FA121PL Series Filter Hsg.	
Air (1955-60) (6407)	PA652
Models w/F4-162 Eng., 6298H 6 Cyl. OHV Eng., Hercules QXLD-3, 2QXLD-3 Eng.	
Lube (1965-on) (5600)	P41
Models w/FD6-266A Eng.	
Lube (1960-68)	P41
Models w/GF193 Eng.	
Lube (1960-68)	P41
Models w/Hercules QXLD3, G298, GO298H Eng.	
F-F Lube	P82
B-P Lube (Fram F4 Hsg.)	P41
B-P Lube (Military Jr. Hsg.)	P53
Models w/Purolator AF701 Air Filter Hsg.	
Air (1959-60)	PA669
Dividend Series w/OHV Eng.	
Air (1955-on)	PA634
40B, 40C, 50C, 50D, 70B w/Continental FO6226 Eng.	
Lube	P41
Air (1963-66)	PA634
40D, 40E, 50, 50F w/Ford 240, 262, 300 Eng.	
Lube	B2 +
3 15/32 In. Fuel Ele. (1964-66)	PF827
40D, 40E, 50E, 50F, 70C, 70D, 200 w/Hercules G298H Eng.	
Lube (1959-on)	P41
Air (1962)	PA634
200C w/Hercules G298 Eng.	
Lube (1959-on)	P41
Air (1963)	PA634

DODGE Diesel Engines	
2300cc 4 Cyl. Turbo	
Lube (1983-84)	B202
243 6 Cyl.	
Lube	[2] B233

DODGE Gas Engines	
170 6 Cyl.	
Lube Ele. (1960-65) (2129023)	P84-2
Lube Spin-on (1959-69)	B2 +
Fuel (1961-69)	BF840 ⁸⁴
198 6 Cyl.	
Lube Spin-on (1970-73)	B2 +
Fuel Ele. (1970-73)	PF827
In-Line Fuel (1970-73)	BF840 +
225, 225-1, 225-2 6 Cyl.	
Lube Ele. (1957-64) (2129023)	P84-2
Opt. Lube Ele. (1610435)	P60
4 3/8 In. Lube Spin-on	B233
5 9/32 In. Lube Spin-on	B2 +
In-Line Fuel (1957-81, Std.)	BF840 +
In-Line Fuel (1975-81, Calif.)	BF865 +
In-Line Fuel (1982-on)	BF865 +
1 7/8 In. Fuel Ele. (1138687)	PF859
3 15/32 In. Fuel Ele. (2240546)	PF827
230 6 Cyl.	
B-P Lube Sock (1955-61)	JC405
Opt. Lube Ele. (1821552)	P81
Opt. Lube Ele. (1821552)	P73
Bowl-Type Fuel (1138687)	PF859

Check Original Equipment Numbers in Parentheses.
⁸⁴ w/Hoses and Clamps, Use BF840-K1.

* See Product Guide for Variations of This Number.

DODGE	
Gas Engines (cont'd.)	
230 6 Cyl. (cont'd.)	
Fuel Ele. (2240546)	PF827
In-Line Fuel (2525254)	BF840 +
238 V6	
Lube	BT223
251, 251-1, 251-2, 251-3 6 Cyl.	
Lube Ele. (1610435)	P60
Lube Ele. (1821552)	P73
Lube Ele. (1821552)	P81
Opt. Lube Ele. (1961-Early 1965) (2129023)	P84-2
Lube Spin-on (1961-69)	B2 +
1 7/8 In. Fuel Ele. (1957-60)	PF859
In-Line Fuel (1961-69) (2525254)	BF840 +
Fuel Ele. (1969) (2240546)	PF827
265 6 Cyl.	
B-P Lube Sock (1955-61)	JC405
Engine Mtd. Lube Ele. (1821552)	P81
Remote Mtd. Lube Ele. (1821552)	P73
Fuel Ele. (1955-61)	PF859
270 V8	
B-P Lube Sock (1946-56)	JC405
273A V8	
Opt. Lube Ele. (2129023)	P84-2
Lube Spin-on (1964-69)	B2 +
Fuel Ele. (1964-69)	PF827
In-Line Fuel Ele.	BF840 +
314 V8	
B-P Lube Sock (1957-60)	JC405
Lube Ele. (1821552)	P81
318 V8	
B-P Lube Sock (1959)	JC405
Engine Mtd. Lube Ele. (1821552)	P81
Remote Mtd. Lube Ele. (1821552)	P73
Opt. 1 Qt. Lube Ele.	P84-2
Opt. 2 Qt. Lube Ele. (1965-70)	P82
4 3/8 In. Lube Spin-on (1960-on)	B233
5 9/32 In. Lube Spin-on.	B2 +
Fuel Ele. (1959-71)	PF827
In-Line Fuel (1968-81, Std.)	BF840 +
In-Line Fuel (1975-81, Calif.)	BF865 +
In-Line Fuel (1982-on)	BF865 +
354 V8	
Lube (1959)	P82
360 V8 (5.9 L)	
Lube Ele. (2129023)	P84-2
4 3/8 In. Lube Spin-on.	B233
5 9/32 In. Lube Spin-on (1971-on)	B2 +
In-Line Fuel (1982-88)	BF865 +
In-Line Fuel (1971-81, Std.)	BF840 +
In-Line Fuel (1975-81, Calif.)	BF865 +
361, 361-2, 361-3, 361-4 V8	
F-F Lube Ele. (2129109)	P82
B-P Lube Ele. (2128752)	P41
Fuel Ele.	PF827
383 V8	
4 3/8 In. Lube Spin-on.	B233
5 9/32 In. Lube Spin-on.	B2 +
In-Line Fuel.	BF840 +
400 V8	
4 3/8 In. Lube Spin-on.	B233
5 9/32 In. Lube Spin-on (1972-on)	B2 +
In-Line Fuel (1972-78, Std.)	BF840 +
In-Line Fuel (1975-78, Calif.)	BF865 +
413 V8 (6.8L)	
F-F Lube Ele. (2129109)	P82
B-P Lube Ele. (2128752)	P41

DODGE	
Gas Engines (cont'd.)	
413 V8 (6.8L) (cont'd.)	
Lube Spin-on (1960-on)	B2 +
Fuel Ele. (1960-67)	PF827
In-Line Fuel (1975-on, Calif.)	BF865 +
In-Line Fuel (Std.)	BF840 +
440 V8 (7.2)	
Lube Spin-on (1973-on)	B2 +
In-Line Fuel (1974-on, Std.)	BF840 +
In-Line Fuel (1975-on, Calif.)	BF865 +
Fuel Ele.	PF827

DODGE	
Trucks	
150, 250, 350 Series w/Cummins 6BT5.9 Eng.	
Lube (To 1998)	BT339 +
Lube (1998-on)	BT7349
Air	PA2183
400, 500, S550, 600 Series w/6-170 Eng.	
Lube Spin-on.	B2 +
In-Line Fuel.	BF840 +
Air (1961, D Series) (2203311)	PA607
400, 500, S550, 600 Series w/6-198 Eng.	
Lube Spin-on.	B2 +
Fuel Ele.	PF827
In-Line Fuel.	BF840 +
Air (2206376)	PA650
400, 500, S550, 600 Series w/6-225 Eng.	
Lube Ele. (2129023)	P84-2
4 3/8 In. Lube Spin-on (3549957)	B233
5 9/32 In. Lube Spin-on (1851658)	B2 +
Bowl-Type Fuel (1138687)	PF859
Fuel Ele. (2240546)	PF827
In-Line Fuel (2525254)	BF840 +
Axial Seal Air (1967-77) (2206376)	PA650
Axial Seal Air (2 Bbl., 1977-on) (1739547)	PA615
Air (2 Bbl., 1977-on, Vans) (4041252)	PA1735
Air (2203311)	PA607
400, 500, S550, 600 Series w/6-251 Eng.	
Std. Lube Ele. (1961-65) (2129023)	P84-2
Opt. Lube Ele. (1610435)	P60
Opt. Lube Ele. (1821552)	P81
Lube Spin-on (1961-69)	B2 +
Bowl-Type Fuel (1138687)	PF859
Fuel Ele. (2240546)	PF827
In-Line Fuel (2525254)	BF840 +
400, 500, S550, 600 Series w/6-265 Eng.	
Shunt-Type Lube Ele. (1821552)	P81
Bowl-Type Fuel (1138687)	PF859
400, 500, S550, 600 Series w/V8-273A Eng.	
Lube Ele. (2129023)	P84-2
Lube Spin-on (1851658)	B2 +
Fuel Ele. (2240546)	PF827
In-Line Fuel (2525254)	BF840 +
Air (1964-68) (1739547)	PA615
400, 500, S550, 600 Series w/V8-314 Eng.	
Shunt-Type Lube Ele. (1821552)	P81
B-P Lube Sock (676575)	JC405
400, 500, S550, 600 Series w/V8-318A Eng.	
Shunt-Type Lube Ele. (1821552)	P81
Opt. F-F Lube Ele. (2129023)	P84-2
4 3/8 In. Lube Spin-on.	B233
5 9/32 In. Lube Spin-on.	B2 +
Fuel Ele.	PF827
In-Line Fuel.	BF840 +
Air (1967-68) (2203311)	PA607
Air (w/Fins, 1968-70)	PA1839-FN OBS
Air (1974) (1739547)	PA615

DODGE	
Trucks (cont'd.)	
400, 500, S550, 600 Series w/V8-318A Eng. (cont'd.)	
Air (1974-on) (3614353)	PA2052
Air (1978-on) (1739547)	PA615
400, 500, S550, 600 Series w/V8-354 Eng.	
F-F Lube Ele. (2129109)	P82
400, 500, S550, 600 Series w/V8-360 Eng.	
4 3/8 In. Lube Spin-on.	B233
5 9/32 In. Lube Spin-on.	B2 +
In-Line Fuel.	BF840 +
Air (3614353)	PA2052
400, 500, S550, 600 Series w/V8-361 Eng.	
F-F Lube (2129109)	P82
B-P Lube (2128752)	P41
Fuel Ele.	PF827
Air (1960-67, 361-3, 361-4) (2120933)	PA671
400, 500, S550, 600 Series w/V8-400 Eng.	
4 3/8 In. Lube Spin-on.	B233
5 9/32 In. Lube Spin-on.	B2 +
In-Line Fuel.	BF840 +
700, 800, C850, 900, 1000 Series w/V8-273A Eng.	
Lube Ele. (2129023)	P84-2
Lube Spin-on (1851658)	B2 +
Fuel Ele.	PF827
In-Line Fuel.	BF840 +
700, 800, C850, 900, 1000 Series w/V8-314 Eng.	
Shunt-Type Lube Ele. (1821552)	P81
B-P Lube Sock (676575)	JC405
700, 800, C850, 900, 1000 Series w/V8-318A Eng.	
Shunt-Type Lube Ele. (1821552)	P81
Opt. F-F Lube Ele. (2129023)	P84-2
B-P Lube Sock (676575)	JC405
4 3/8 In. Lube Spin-on.	B233
5 9/32 In. Lube Spin-on.	B2 +
Fuel Ele.	PF827
In-Line Fuel.	BF840 +
700, 800, C850, 900, 1000 Series w/V8-354 Eng.	
F-F Lube Ele. (2129109)	P82
700, 800, C850, 900, 1000 Series w/V8-360 Eng.	
4 3/8 In. Lube Spin-on.	B233
5 9/32 In. Lube Spin-on.	B2 +
In-Line Fuel.	BF840 +
700, 800, C850, 900, 1000 Series w/V8-361 Eng.	
F-F Lube (2129109)	P82
B-P Lube (2128752)	P41
Fuel Ele.	PF827
Air (2120933)	PA671
700, 800, C850, 900, 1000 Series w/V8-400 Eng.	
4 3/8 In. Lube Spin-on.	B233
5 9/32 In. Lube Spin-on.	B2 +
In-Line Fuel.	BF840 +
4500 Chassis Cab w/Cummins ISB (6.7L) Eng.	
Lube (5083285AA)	BT7349
Air (53034051AB)	PA4318
5500 Chassis Cab w/Cummins ISB (6.7L) Eng.	
Lube (5083285AA)	BT7349
Air (53034051AB)	PA4318
C800, CN800, CNT800, CT800 w/Cat 1100 Series Eng.	
Lube.	[2] BT364
Fuel.	BF583
C800, CN900, CNT900 w/Cummins V8-210 Eng.	
F-F Lube.	P998
B-P Lube.	C704-L +
Fuel Spin-on.	BF957 +
Air (106837)	PA616

Check Original Equipment Numbers in Parentheses.
OBS Obsolete. Availability Limited to Dealer Stock.

+ See Product Guide for Variations of This Number.

DODGE Trucks (cont'd.)	
C800, CN900, CNT900 w/Cummins V8-210 Eng. (cont'd.)	
Tube-Type Air (Farr P2438) [2]	PA1780
Breather	PA643
Coolant (Pre-Charge, Add CS5008)	BW5071
CN900, CNT900 w/GMC 6-71N Eng.	
F-F Lube	P20-HD +
B-P Lube	P52
P. Fuel Sock	F916-C
S. Fuel Ele.	PF902
P. Fuel Spin-on	BF5800 +
S. Fuel Spin-on	BF5810 +
Tube-Type Air (Farr P2438) [2]	PA1780
Tube-Type Air (Farr P32)	PA1781
Tube-Type Air (Farr P48)	PA1783
CN900, CNT900 w/Cummins NHC250 Eng.	
F-F Lube Ele.	P999-HD +
CNT800 w/Cummins VT225 Eng.	
F-F Lube	B205
B-P Lube	B7577
Fuel	BF957 +
Coolant	BW5071
CNT900 w/Detroit 8V-71 Eng.	
F-F Lube (23530407)	B95 +
B-P Lube	P52
5 3/4 In. P. Fuel Sock (5574961)	F916-C
8 5/16 In. P. Fuel Ele. (5575032)	PF845
9 In. P. Fuel Sock (5574980)	F844-A
P. Fuel Spin-on (23530706)	BF5800 +
7 13/16 In. S. Fuel Ele. (5574508)	PF902
8 1/4 In. S. Fuel Ele. (6436719)	PF846
S. Fuel Spin-on (23530707)	BF5810 +
S. Fuel (Upgrade) (23530645)	BF5815
CT900, C1000 w/V8-478, 549 Eng.	
Lube	P204 +
Bowl-Type Fuel (IHC 967640R21)	PF859
D800 w/Chrysler V8 413 6.8L Eng.	
F-F Lube Ele. (2129109)	P82
B-P Lube Ele. (2128752)	P41
Lube Spin-on	B2 +
In-Line Fuel	BF840 +
Air (1971-77)	PA2010
LS1000, LT1000 w/GMC 6-71N Eng.	
F-F Lube	P20-HD +
B-P Lube	P52
P. Fuel Sock	F916-C
S. Fuel Ele.	PF902
P. Fuel Spin-on	BF5800 +
S. Fuel Spin-on	BF5810 +
Tube-Type Air (Farr P2438) [2]	PA1780
Tube-Type Air (Farr P32)	PA1781
Tube-Type Air (Farr P48)	PA1783
LS1000, LT1000 w/GMC 8V-71N Eng.	
F-F Lube	P20-HD +
B-P Lube	P52
P. Fuel Sock (5574961)	F916-C
S. Fuel Ele. (5575032)	PF845
S. Fuel Ele.	PF902
P. Fuel Spin-on	BF5800 +
S. Fuel Spin-on	BF5810 +
Tube-Type Air (Farr P2438) [2]	PA1780
Tube-Type Air (Farr P32)	PA1781
Tube-Type Air (Farr P48)	PA1783
M Series Motorhomes w/V8-318, V8-413, V8-440 Eng.	
Lube (1969-on)	B2 +
In-Line Fuel (Std.)	BF840 +
In-Line Fuel (Calif.) (4041540)	BF865-K +

DODGE Trucks (cont'd.)	
M Series Motorhomes w/V8-318, V8-413, V8-440 Eng. (cont'd.)	
Fuel Ele.	PF827
Air (318, 1969-on)	PA615
Air (413, 440 1969-on)	PA2010
M300, M400, MB400 w/Chrysler 5.9L Eng.	
Lube Ele. (2129023)	P84-2
Lube Spin-on (1971-on)	B2 +
Fuel (1971-81)	BF840 84
Air (1972-79) (3614353)	PA2052
PC500, PD500, L600, PC600, PD600 w/Perkins 6.354 Diesel Eng.	
Lube (1963-on)	PT12
Fuel Ele. (1960-62)	PF838
Can-Type Fuel (1963-on)	BF825
Sprinter w/2.7L EFI Turbo Diesel Eng.	
Lube (5086301AA)	P1443
Fuel (2004-06 OM647 Eng.) (5170896AA)	BF7972
Fuel (2002-06 MBE600 Eng.) (5103577AA)	BF7778
Air (w/o Foam Pad) (5103554AB)	PA4600
Air (w/Foam Pad) (5103555AA)	PA4601
Cab Air (5103600AA)	PA4409
Sprinter w/3.0L Turbo Diesel Eng.	
Lube (5175571AA)	P7413
Fuel (5175429AB)	BF7972
Air (68013676AA)	PA4390
Cab Air (2007-on, w/Charcoal) (A9068300318)	PA4336
Sprinter w/3.5L Gas Eng.	
Fuel	N/S
Air (68013676AA)	PA4390
Cab Air (2007-on, w/Charcoal) (A9068300318)	PA4336

DOMETIC
(See Idle Solutions)

DORSET
(See Ford Diesel Engines)

DOUBLE EAGLE
Auxiliary Power Units (See Gen-Pac)

DUNAMIS Auxiliary Power Units (APU)	
Promax w/Yanmar 3 Cyl. Eng.	
Fuel	PF981
Fuel/Water Separator	PF7869
Air	RS3715

DUPLEX Trucks	
Models w/Continental HRG6, R6602 Eng.	
Lube	P52
GR6x4 w/Continental B6427 Eng.	
Lube (1952-on)	P52
GR6x4 w/GMC 4-71 Eng.	
Lube (1955-on)	P52
P. Fuel Sock	F916-C
S. Fuel Ele.	PF916
GR6x4 w/IHC RD401 Eng.	
B-P Lube Sock (1957-on)	CU406
HR6x4 w/Hercules RXLD Eng.	
Lube (1953-on)	P52

DUPLEX Trucks (cont'd.)	
HR6x6 w/Waukesha 148DKB Eng.	
Lube (1956-on)	P52
K501 w/IHC RD501 Eng.	
B-P Lube Sock (1955-on)	CU406
SH501, JH558	
B-P Lube Sock (1946-58)	CU406
WC244 w/Continental F6244 Eng.	
Lube (1954-on)	P40

EAGLE Buses	
Eagle 10 w/Detroit 6V-92 Eng.	
F-F Lube (23530407)	B95 +
F-F Lube (Upgrade) (23530408)	95-MPG +
P. Fuel (23530706)	BF5800 +
S. Fuel (23530707)	BF5810 +
S. Fuel (Upgrade) (23530645)	BF5815

EATON FULLER
(See Fuller Transmissions)

ECOWIND Auxiliary Power Units (APU)	
UT ECO 702 w/Lombardini LDW 702 Eng.	
Lube	B7276
Fuel	BF988

ELDORADO Buses	
30LF Low Flow Transit w/LNG Eng. (1999-2001)	
Lube [2]	B495 +
Fuel	BF5800 +
S. Fuel	BF5810 +
Air	PA2721
Coolant	B5134 +
Transit w/CNG Eng. (2000)	
Lube	BT339 +
Fuel Coalescer	BF7695
Air	PA3555

ELGIN
Sweepers (See Off-Highway Section)

EMERGENCY ONE, INC. Trucks	
AN10, AW12 w/Ford 7.3L Turbo Diesel Eng.	
Lube	B7039
Bronto F100 RLP w/Cummins ISM Eng.	
Dual-Flow Lube	BD7153 +
Fuel/Water Separator	BF1272-SPS +
HP75 SideStacker w/Cummins ISM Eng.	
Dual-Flow Lube	BD7153 +
Fuel/Water Separator	BF1272-SPS +
Hurricane, Cyclone II w/Detroit Diesel Series 60 Eng.	
Lube [2]	B495 +
P. Fuel	BF5800 +
S. Fuel	BF5810 +
Air (Don. P116918)	PA2317 +
Coolant (Don. P554071)	BW5137
Jackal, Jackrabbit w/Ford 6.0L Turbo Diesel Eng.	
Lube Ele. (w/o Screw on Cap) (FL2016)	P7235 +
Lube Ele. (w/Screw on Cap) (Wix 57312)	P7436
Lynx CC B123, Super Lynx B125, Super Lynx PR B127 w/Ford 6.0L Turbo Diesel Eng.	
Lube Ele. (w/o Screw on Cap) (FL2016)	P7235 +

Check Original Equipment Numbers in Parentheses.
84 w/Hoses and Clamps, Use BF840-K1.

* See Product Guide for Variations of This Number.

EMERGENCY ONE, INC.
Trucks (cont'd.)

Lynx CC B123, Super Lynx B125, Super Lynx PR B127 w/Ford 6.0L Turbo Diesel Eng. (cont'd.)
Lube Ele. (w/Screw on Cap) (Wix 57312) . . . P7436

Titan 4x4, Titan 6x6 w/Detroit Diesel 8V-92TA Eng.
Lube B95 +
P. Fuel BF5800 +
S. Fuel BF5810 +

Titan HPR 4x4, Titan HPR 6x6 w/Detroit Diesel Series 60 Eng.
Lube [2] B495 +
P. Fuel BF5800 +
S. Fuel BF5810 +

Titan HPR 8x8 w/Detroit Diesel 12V-2000 Eng.
Lube [3] B7180
Fuel [2] BF7697

ENERGY & ENGINE
Auxiliary Power Units (APU)

AXP 1000 w/Lombardini 15LD 350 Eng.
Lube (Napa 1347) B161-S
Fuel (John Deere CH15553) PF937

ERF
Trucks

B Series: 16G2, 25G3, 31G2, 31G4, 32G4 w/Gardner 6LX, 6LXB 180 Eng.
Lube Ele. P352
P. Fuel PF831
S. Fuel PF601 OBS
Air [2] PA656
Air Breather (932833) PA3412

B Series: 25R3, 31R4 w/Rolls-Royce Eagle 220, 265 Eng.
Lube Ele. P104
Can-Type Fuel BF825
Fuel Spin-on BF1102
Air (35389) PA656

B Series: 32G4, 34G2, 36G2 w/Gardner 6LXC Eng.
Lube Ele. P352
Lube Spin-on B76 +
P. Fuel PF831
S. Fuel PF601 OBS
Air (955180) PA2751
Air (957098) PA2750
Air Breather (932833) PA3412

B Series: 35G2, 38G2 w/Gardner 8LXB 240 Eng.
Lube Ele. P352
P. Fuel PF831
S. Fuel PF601 OBS
Air [2] PA656
Tube-Type Air (P24) PA1779
Air Breather (932833) PA3412

B Series: 36R2 w/Rolls-Royce Eagle 265 Eng.
Lube Ele. P104
Fuel Spin-on BF1102
Air (957098) PA2750

B Series: 38R2 w/Rolls-Royce Eagle 220, 265 Eng.
Lube Ele. P104
Can-Type Fuel BF825
Fuel Spin-on BF1102
Air (35389) PA656

B Series: 38R2 w/Rolls-Royce Eagle 290L Eng.
Lube Ele. P104
Fuel Spin-on BF1102
Air (955180) PA2751

B Series: 40C2, 42C2 w/Cummins Eng.
F-F Lube Spin-on B196 +
B-P Lube Ele. C750-E +

ERF
Trucks (cont'd.)

B Series: 40C2, 42C2 w/Cummins Eng. (cont'd.)
B-P Lube Spin-on B7577
Fuel Spin-on BF957 +
Air (938229) LL1902-FN +
Air (955180) PA2751
Coolant BW5071

B Series: 40G2 w/Gardner 8LXC Eng.
Lube Ele. P104
P. Fuel PF831
S. Fuel PF601 OBS
Air (33664) PA1884 40
Air (35389) PA656
Air (39134) PA1885 40
Air (938229) PA1902-FN +
Air Breather (932833) PA3412

B Series: 40R2 w/Rolls-Royce Eagle 265L, 290L Eng.
Lube Ele. P104
Fuel Spin-on BF1102
Air (957098) PA2750

B Series: C25C2 w/Cummins Eng.
F-F Lube Spin-on B196 +
B-P Lube Ele. C750-E +
B-P Lube Spin-on B7577
Fuel Spin-on BF957 +
Air (955180) PA2751

C Series: 25R3, 31C4 w/Cummins Eng.
F-F Lube Spin-on B196 +
B-P Lube Ele. C750-E +
B-P Lube Spin-on B7577
Fuel Spin-on BF957-D +
Air (955180) PA2751

C Series: 35R2 w/Rolls-Royce 220 Eng.
Lube Ele. P104
Fuel Spin-on BF1102

C Series: 35R2, 36R2, 38R4, 40R2 w/Rolls-Royce 265L, 290L Eng.
Lube Ele. P104
Fuel Spin-on BF1102
Air (955180) PA2751
Air (957098) PA2750

C Series: 36C2, 38C2, 40C2 w/Cummins Eng.
F-F Lube Spin-on B196 +
B-P Lube Ele. C750-E +
B-P Lube Spin-on B7577
Fuel Spin-on BF957-D +
Air (938229) PA1902-FN +
Air (955180) PA2751

C Series: C38G2 w/Gardner 8LXB, 8LXC Eng.
Lube Ele. P352
Lube Spin-on B76 +
P. Fuel PF831
S. Fuel PF601 OBS
Air (39134) PA1885 40
Air (938229) PA1902-FN +
Air (955180) PA2751
Air Breather (932833) PA3412

E Series: E10-26R, E12-26ST, E12-30ST, E12-30TT, E12-34DT, E12-34ST, E12-34TT w/265 Eng.
Lube Ele. P104
Fuel Spin-on BF1102
Air (990199) PA3499

EC Series 6.21 w/Perkins Phaser 210Ti Eng. (08/93-on)
Lube (AHM2007) BT237
Fuel (P2656117) BF825

ERF
Trucks (cont'd.)

EC Series 8.24 w/Cummins 6TAA Turbo Eng. (08/93-on)
Dual-Flow Lube (1355360) BD103 +
252.4 mm F-F Lube (1356338) B196 +
286.5 mm F-F Lube (1356338) B96 +
B-P Lube (1356344) B7577
Fuel (Water Separator) (C3903202) BF1226
Air (990199) PA3499

EC Series 8.27 w/Cummins 6TAA Turbo Eng. (08/93-on)
Dual-Flow Lube (1355360) BD103 +
252.4 mm F-F Lube (1356338) B196 +
286.5 mm F-F Lube (1356338) B96 +
B-P Lube (1356344) B7577
Fuel (Water Separator) (C3903202) BF1226
Air (990199) PA3499

EC Series 10.30 RD4 w/Cummins LTA10.300 Eng. (08/93-on)
Dual-Flow Lube (1355360) BD103 +
252.4 mm F-F Lube (1356338) B196 +
286.5 mm F-F Lube (1356338) B96 +
B-P Lube (1356344) B7577
Fuel (C156172) BF957 +
Air (990199) PA3499

EC Series 10.30 ST w/Cummins L300 Eng. (08/93-on)
Dual-Flow Lube (1355360) BD103 +
252.4 mm F-F Lube (1356338) B196 +
286.5 mm F-F Lube (1356338) B96 +
B-P Lube (1356344) B7577
Fuel (C156172) BF957 +
Air (990199) PA3499

EC Series 10.30 TP4 w/Cummins LTA10.300 Eng. (08/93-on)
Dual-Flow Lube (1355360) BD103 +
252.4 mm F-F Lube (1356338) B196 +
286.5 mm F-F Lube (1356338) B96 +
B-P Lube (1356344) B7577
Fuel (C156172) BF957 +
Air (990199) PA3499

EC Series 10.32 w/Cummins LTA10.325 Eng. (08/93-on)
Dual-Flow Lube (1355360) BD103 +
252.4 mm F-F Lube (1356338) B196 +
286.5 mm F-F Lube (1356338) B96 +
B-P Lube (1356344) B7577
Fuel (C156172) BF957 +
Air (990199) PA3499

EC Series 10.34 w/Cummins L300 Turbo Eng. (08/93-on)
252.4 mm F-F Lube (1356338) B196 +
286.5 mm F-F Lube (1356338) B96 +
B-P Lube (1356344) B7577
Fuel (C156172) BF957 +
Air (990199) PA3499

EC Series 10.35 w/Cummins LTA10.350 Eng. (08/93-on)
Dual-Flow Lube (1355360) BD103 +
252.4 mm F-F Lube (1356338) B196 +
286.5 mm F-F Lube (1356338) B96 +
B-P Lube (1356344) B7577
Fuel (C156172) BF957 +
Air (990199) PA3499

EC11 w/Cummins ISM Eng.
Dual-Flow Lube BD7153 +
Fuel (Water Separator) BF1272-SPS +

Check Original Equipment Numbers in Parentheses.
40 Extreme Performance Version Available.

* See Product Guide for Variations of This Number.
OBS Obsolete. Availability Limited to Dealer Stock.

ERF Trucks (cont'd.)	
EC Series 14.34 w/Cummins NTAA340 Eng. (08/93-on)	
Dual-Flow Lube (1355360)	BD103 +
Fuel (C156172)	BF957 +
Air (990199)	PA3499
EC Series 14.38 w/Cummins NTAA380 Eng. (08/93-on)	
Dual-Flow Lube (1355360)	BD103 +
Fuel (C156172)	BF957 +
Air (990199)	PA3499
EC Series 14.41 w/Cummins NTAA400 Eng. (08/93-on)	
Dual-Flow Lube (1355360)	BD103 +
Fuel (C156172)	BF957 +
Air (990199)	PA3499
EC Series 14.50 w/Cummins N500E Eng. (08/93-on)	
Dual-Flow Lube (1355360)	BD103 +
Fuel (C156172)	BF957 +
Air (990199)	PA3499
EC127 w/Detroit Diesel Series 60 Eng.	
Lube	[2] B495 +
ECL Series 7.28 RD3 w/MAN D0836 Eng. (09/00-on)	
F-F Lube (51055017180)	B7116
Fuel (Water Separator) (51125030040)	BF1372
Air Dryer (1368731)	BA5374
Steering (81473016005)	P106-HD +
ECM 6.22 w/Cummins 5.9 Eng. (04/00-on)	
F-F Lube (3903264)	BT339 +
Fuel (Water Separator) (C3903202)	BF1226
Air Dryer (1368731)	BA5374
Steering	P106-HD +
ECM Series 7.22 w/Cummins 5.9 Eng. (04/00-on)	
F-F Lube (3903264)	BT339 +
Fuel (Water Separator) (C3903202)	BF1226
Air Dryer (1368731)	BA5374
Steering	P106-HD +
ECM Series 7.28 w/MAN D0836 Eng. (09/00-on)	
F-F Lube (51055017180)	B7116
Fuel (51125030040)	BF1372
Air Dryer (1368731)	BA5374
Steering (81473016005)	P106-HD +
ECM Series 12.36 w/MAN D2866 Eng. (09/02-on)	
F-F Lube (51055040098)	P7190
P. Fuel (51125030042)	PF7878
Radial Seal O. Air (81084050021)	RS4971
Radial Seal I. Air (81084050017)	RS5361
Cab Air (w/o Carbon) (81619100018)	PA4955
Cab Air (w/Carbon) (81619100019)	PA5477
Air Dryer (1368731)	BA5374
Steering (81473016005)	P106-HD +
EC Series 8.28 w/Cummins C280 Eng. (05/00-on)	
Air Dryer (1368731)	BA5374
Coolant (C3315789)	BW5071
ECS Series 8.30 w/Cummins C300 Eng. (05/00-on)	
Air Dryer (1368731)	BA5374
Coolant (C3315789)	BW5071
ECS Series 11.34 w/Cummins ISM340 Eng. (05/00-on)	
Dual-Flow Lube (3406809)	BD7154 +
Air Dryer (1368731)	BA5374
ECS Series 11.39 w/Cummins ISM390 Eng. (05/00-on)	
Dual-Flow Lube (3406809)	BD7154 +
Air Dryer (1368731)	BA5374

ERF Trucks (cont'd.)	
ECS Series 11.41 w/Cummins ISM405 Eng. (05/00-on)	
Dual-Flow Lube (3406809)	BD7154 +
Air Dryer (1368731)	BA5374
ECS Series 11.44 w/Cummins ISM440 Eng. (05/00-on)	
Dual-Flow Lube (3406809)	BD7154 +
Air Dryer (1368731)	BA5374
ECT Series 10.35 w/MAN D2066 Eng. (06/05-on)	
F-F Lube (51055040107)	P7329
P. Fuel (51125030061)	PF7935
Radial Seal O. Air (81084050021)	RS4971
Radial Seal I. Air (81084050017)	RS5361
Cab Air (w/o Carbon) (81619100018)	PA4955
Cab Air (w/Carbon) (81619100019)	PA5477
Air Dryer (1368731)	BA5374
Steering (81473016005)	P106-HD +
ECT Series 10.43 w/MAN D2066 Eng. (06/05-on)	
F-F Lube (51055040107)	P7329
P. Fuel (51125030061)	PF7935
Radial Seal O. Air (81084050021)	RS4971
Radial Seal I. Air (81084050017)	RS5361
Cab Air (w/o Carbon) (81619100018)	PA4955
Cab Air (w/Carbon) (81619100019)	PA5477
Air Dryer (1368731)	BA5374
Steering (81473016005)	P106-HD +
ECT Series 11.39 w/Cummins ISME385 Eng. (05/02-on)	
Dual-Flow Lube (3406809)	BD7154 +
Cab Air (w/o Carbon) (81619100018)	PA4955
Cab Air (w/Carbon) (81619100019)	PA5477
Air Dryer (1368731)	BA5374
Steering (81473016005)	P106-HD +
ECT Series 11.42 w/Cummins ISME420 Eng. (05/02-on)	
Dual-Flow Lube (3406809)	BD7154 +
Cab Air (w/o Carbon) (81619100018)	PA4955
Cab Air (w/Carbon) (81619100019)	PA5477
Air Dryer (1368731)	BA5374
Steering (81473016005)	P106-HD +
ECT Series 12.36 w/MAN D2866 Eng. (05/02-on)	
F-F Lube (51055040098)	P7190
P. Fuel (51125030042)	PF7878
Radial Seal O. Air (81084050021)	RS4971
Radial Seal I. Air (81084050017)	RS5361
Cab Air (w/o Carbon) (81619100018)	PA4955
Cab Air (w/Carbon) (81619100019)	PA5477
Air Dryer (1368731)	BA5374
Steering (81473016005)	P106-HD +
ECT Series 13.46 w/MAN D2876 Eng. (05/02-on)	
F-F Lube (51055040098)	P7190
P. Fuel (51125030042)	PF7878
Radial Seal O. Air (81084050021)	RS4971
Radial Seal I. Air (81084050017)	RS5361
Cab Air (w/o Carbon) (81619100018)	PA4955
Cab Air (w/Carbon) (81619100019)	PA5477
Air Dryer (1368731)	BA5374
Steering (81473016005)	P106-HD +
ECT Series 13.48 w/MAN D2876 Eng. (05/02-on)	
Air Dryer (1368731)	BA5374
ECX Series 11.39 w/Cummins ISM390 Eng. (05/00-on)	
Dual-Flow Lube (3406809)	BD7154 +
Air Dryer (1368731)	BA5374
ECS Series 11.39 w/Cummins ISM390 Eng. (05/00-on)	
Dual-Flow Lube (3406809)	BD7154 +
Air Dryer (1368731)	BA5374

ERF Trucks (cont'd.)	
ECX Series 11.40 w/Cummins ISM405 Eng. (05/00-on) (cont'd.)	
Air Dryer (1368731)	BA5374
ECX Series 11.44 w/Cummins ISM440 Eng. (05/00-on)	
Dual-Flow Lube (3406809)	BD7154 +
Air Dryer (1368731)	BA5374
ECX Series 14.47 w/Cummins N475 Eng. (05/00-on)	
Dual-Flow Lube (1355360)	BD103 +
Air Dryer (1368731)	BA5374
Coolant (C3315789)	BW5071
ECX Series 14.52 w/Cummins N525 Eng. (05/00-on)	
Dual-Flow Lube (1355360)	BD103 +
Air Dryer (1368731)	BA5374
Coolant (C3315789)	BW5071
M Series: M16G2 w/Gardner 6LXB 180 Eng.	
Lube Ele.	P352
P. Fuel	PF831
S. Fuel	PF601 OBS
Air	PA656
Air Breather (932833)	PA3412

ESCO Trucks	
450T	
Lube (1950)	P52

EVOBUS (MERCEDES-BENZ/SENTRA) Buses	
17 RHD (629) w/OM502LA (11/99-12/06)	
Lube (Mann HU12140x)	P7192
Fuel (Mann PU9991x)	PF7761
Fuel (Water Separator, w/Webasto Heating System) (Mann WDK725)	BF1372
Fuel (Water Separator, w/Parker/Racor System) (Mann WK10807x)	BF1391-O
Radial Seal Air (09/02-on) (Mann C19416)	[5] RS5422
Air (Mann C331840)	PA3765
Cab Air (w/Webasto Roof Mtd AirCond System) (Mann CU4662)	[4] PA5645
Cab Air (01/04-on, w/Webasto Roof Mtd.) (Mann CU5067)	[4] PA5644
Breather (Eng. S/N to 265303) (Mann C716x)	CV15001
Steering (Mann H6014)	P106-HD +
S 315 GT-HD w/OM457LA (09/00-on)	
Lube (Mann HU12110x)	P7230
Lube (Mann HU9452x)	[2] P7188
Fuel (Mann PU9991x)	PF7761
Fuel (Water Separator) (Mann WK10807x)	BF1391-O
Radial Seal Air (Mann C19416)	[5] RS5422
Steering (Mann H6014)	P106-HD +
S 319 GT-HD w/OM457LA (09/00-on)	
Lube (Mann HU12110x)	P7230
Lube (Mann HU9452x)	[2] P7188
Fuel (Mann PU9991x)	PF7761
Fuel (Water Separator) (Mann WK10807x)	BF1391-O
Radial Seal Air (Mann C19416)	[5] RS5422
Steering (Mann H6014)	P106-HD +
Steering (Mann P9197)	PT691
S 415 HD/HDH w/OM502LA (09/01-12/07)	
Lube (Mann HU12140x)	P7192
Fuel (Mann PU9991x)	PF7761
Fuel (Water Separator, w/Webasto Heating System) (Mann WDK725)	BF1372

Check Original Equipment Numbers in Parentheses.
OBS Obsolete. Availability Limited to Dealer Stock.

+ See Product Guide for Variations of This Number.

EOVBUS (MERCEDES-BENZ/SENTRA)	
Buses (cont'd.)	
S 415 HD/HDH w/OM502LA (09/01-12/07) (cont'd.)	
Fuel (Water Separator, w/Parker/Racor System) (Mann WK10807x)	BF1391-O
Radial Seal Air (Mann C19416)	[5] RS5422
Cab Air (w/Webasto Roof Mtd AirCond System) (Mann CU4662)	[4] PA5645
Cab Air (w/Webasto Roof Mtd AirCond System) (Mann CU5067)	[4] PA5644
Air Dryer (Mann TB13941x)	BA5379
Breather (Eng. S/N to 265 303) (Mann C716x)	CV15001
Steering (Mann H6014)	P106-HD*
S 416 HDH w/OM502LA (10/03-12/07)	
Lube (Mann HU12140x)	P7192
Fuel (Mann PU9991x)	PF7761
Fuel (Water Separator, w/Webasto Heating System) (Mann WDK725)	BF1372
Fuel (Water Separator, w/Parker/Racor System) (Mann WK10807x)	BF1391-O
Radial Seal Air (Mann C19416)	[5] RS5422
Cab Air (w/Webasto Roof Mtd AirCond System) (Mann CU4662)	[4] PA5645
Cab Air (w/Webasto Roof Mtd AirCond System) (Mann CU5067)	[4] PA5644
Air Dryer (Mann TB13941x)	BA5379
Breather (Eng. S/N to 265 303) (Mann C716x)	CV15001
Steering (Mann H6014)	P106-HD*
S 417 HDH w/OM502LA (03/01-12/07)	
Lube (Mann HU12140x)	P7192
Fuel (Mann PU9991x)	PF7761
Fuel (Water Separator, w/Webasto Heating System) (Mann WDK725)	BF1372
Fuel (Water Separator, w/Parker/Racor System) (Mann WK10807x)	BF1391-O
Radial Seal Air (Mann C19416)	[5] RS5422
Cab Air (w/Webasto Roof Mtd AirCond System) (Mann CU4662)	PA5645
Cab Air (w/Webasto Roof Mtd AirCond System) (Mann CU5067)	[4] PA5644
Air Dryer (Mann TB13941x)	BA5379
Breather (Eng. S/N to 265 303) (Mann C716x)	CV15001
Steering (Mann H6014)	P106-HD*
S 431 DT w/OM502LA (06/02-on)	
Lube (Mann HU12140x)	P7192
Fuel (Mann PU9991x)	PF7761
Fuel (Water Separator, w/Webasto Heating System) (Mann WDK725)	BF1372
Fuel (Water Separator, w/Parker/Racor System) (Mann WK10807x)	BF1391-O
Radial Seal Air (Mann C19416)	[5] RS5422
Cab Air (278.6 mm) (Mann CU2916)	[2] PA5643
Cab Air (593.7 mm) (Mann CU6034)	[3] PA5598
Air Dryer (Mann TB13941x)	BA5379
Breather (Eng. S/N to 265 303) (Mann C716x)	CV15001
Steering (Mann H6014)	P106-HD*

E-Z ON POWER SYSTEMS	
Auxiliary Power Units (APU)	
Model I w/Cat 3011C Eng.	
Lube (2201523)	B1405
Fuel (676987)	BF825
Model II w/Cat C.5 Eng.	
Lube (2667143)	B33
Model III w/Cat C.5 Eng.	
Lube (2667143)	B33

FAGEOL	
Trucks & Buses	
Models w/44 Eng.	
Lube	P53
FEDERAL	
Trucks	
16M, 18M, 18M2	
Lube (1947-52)	P81
25, 29	
Lube (1B1283)	P41
Lube (1B6402)	P42
25M, 25M2	
Lube (1947-52)	P41
29M	
Lube (1949-52)	P41
35, 45, 55, 65, 66	
Lube (1947-51)	P52
45M, 55M	
Lube (1952-54)	P52
60M, 65M	
Lube (1952-54)	P42
400R, 600R	
Lube (1955-on)	P52
500R	
Lube (1955-on)	P42
1500, 1800	
Lube (1950-54)	P81
Lube (1955-on)	P41
1600	
Lube (1951-54)	P81
2500, 2900	
Lube (1950, 2500)	P81
Lube (1950, 2900)	P41
Lube (1951-on)	P41
3400	
Lube (1947-on)	P52
4400	
Lube (1952-on)	P52
4500, 5500	
Lube (1952-54)	P52
6000	
Lube (1952-on)	P42
6500	
Lube (1952)	P42
Lube (1953-54)	P52
ML, MLA	
Lube (1947-52)	P41

FIAT	
European Light Duty Vehicles	
Ducato 1.9 Diesel w/DJY (XUD9A) Eng. (04/98-03/02)	
Fuel (9936891)	BF5587-D
Air (5980183)	PA3836
Ducato 1.9 TD w/230A3000 Eng. (02/94-03/02)	
Fuel (9936891)	BF5587-D
Air (1310636080)	PA5407
Ducato 1.9 TD w/230A4000 Eng. (08/94-03/02)	
Fuel (9936891)	BF5587-D
Air (1310636080)	PA5407
Ducato 1.9 TDI w/230BNAB Eng. (10/98-03/02)	
Fuel (9936891)	BF5587-D
Air (1310636080)	PA5407
Ducato 1.9 Diesel w/230A2000 Eng. (03/94-03/02)	
Fuel (9936891)	BF5587-D

FIAT	
European Light Duty Vehicles (cont'd.)	
Ducato 1.9 Diesel w/230A2000 Eng. (03/94-03/02) (cont'd.)	
Air (5980183)	PA3836
Ducato 2.0 i.e. w/RWF Eng. (03/94-03/02)	
Fuel (82434499)	BF885
Air (1310636080)	PA5407
Ducato 2.0 JTD w/110 HP Eng. (09/00-03/02)	
Fuel (46797378)	BF7976
Air (1310636080)	PA5407
Ducato 2.0 JTD w/84 HP Eng. (10/01-03/02)	
Fuel (46797378)	BF7976
Air (1310636080)	PA5407
Ducato 2.5 Diesel w/Sofim 8140.67 Eng. (03/94-03/02)	
Lube (98472349)	BD232
Fuel (9936891)	BF5587-D
Air (5980183)	PA3836
Ducato 2.5 TDI w/Sofim 8140.47/R Eng. (03/94-03/02)	
Lube (98472349)	BD232
Fuel (9936891)	BF5587-D
Air (1310636080)	PA5407
Ducato 2.8 Diesel w/Sofim 8140.47 Eng. (02/98-03/02)	
Lube (98472349)	BD232
Fuel (9936891)	BF5587-D
Air (1310636080)	PA5407
Ducato 2.8 iTD w/Sofim 8140.43 Eng. (04/98-03/02)	
Lube (98472349)	BD232
Fuel (9936891)	BF5587-D
Air (1310636080)	PA5407
Ducato 2.8 iTD w/Sofim 8140.47 Eng. (02/98-03/02)	
Lube (98472349)	BD232
Air (1310636080)	PA5407
Ducato 2.8 JTD w/Sofim 8140.43S Eng. (10/00-03/02)	
Lube (98472349)	BD232
Fuel (46797378)	BF7976
Air (1310636080)	PA5407
Ducato 2.8 TDI w/Sofim 8140.43 Eng. (10/97-03/02)	
Lube (98472349)	BD232
Air (1310636080)	PA5407
Ducato 2002 2.0 i. w/RFL Eng. (02/02-on)	
Fuel (NS)	NS
Air (1310636080)	PA5407
Ducato 2002 2.0 JTD w/RHV (DW10) Eng. (01/05-on)	
Air (1310636080)	PA5407
Ducato 2002 2.0 JTD w/RHV (DW10) Eng. (02/02-10/02)	
Fuel (46797378)	BF7976
Air (1310636080)	PA5407
Ducato 2002 2.0 JTD w/RHV (DW10) Eng. (11/02-12/04)	
Air (1310636080)	PA5407
Ducato 2002 2.3 JTD w/F1AE0481C Eng. (01/05-on)	
Lube (8093784)	B7377
Air (1310636080)	PA5407
Ducato 2002 2.3 JTD w/F1AE0481C Eng. (02/02-12/04)	
Lube (8093784)	B7377
Air (1310636080)	PA5407

Check Original Equipment Numbers in Parentheses.

* See Product Guide for Variations of This Number.

FIAT	
European Light Duty Vehicles (cont'd.)	
Ducato 2002 2.8 JTD w/8140.43N Eng. (01/05-on)	
Lube (8093784)	B7377
Air (1310636080)	PA5407
Ducato 2002 2.8 JTD w/8140.43N Eng. (04/04-10/04)	
Lube (98472349)	BD232
Air (1310636080)	PA5407
Ducato 2002 2.8 JTD w/8140.43N Eng. (11/04-12/04)	
Lube (8093784)	B7377
Air (1310636080)	PA5407
Ducato 2002 2.8 JTD w/8140.43S Eng. (01/05-on)	
Lube (8093784)	B7377
Air (1310636080)	PA5407
Ducato 2002 2.8 JTD w/8140.43S Eng. (02/02-10/02)	
Lube (98472349)	BD232
Fuel (46797378)	BF7976
Air (1310636080)	PA5407
Ducato 2002 2.8 JTD w/8140.43S Eng. (11/02-10/04)	
Lube (98472349)	BD232
Air (1310636080)	PA5407
Ducato 2002 2.8 JTD w/8140.43S Eng. (11/04-12/04)	
Lube (8093784)	B7377
Air (1310636080)	PA5407
Ducato 2006 2.3 JTD w/F1AE0481D Eng. (07/06-on)	
Lube (9456203580)	B7428
Ducato 2006 3.0 JTD w/F1CE0481D Eng. (07/06-on)	
Lube (9456203580)	B7428

FIAT	
Trucks, Vans, Etc.	
Ducato 1.9D (1995-on)	
Fuel Spin-on	BF587-D+
Air (1902457)	PA3836
Ducato 1.9TD (1995-on)	
Fuel Spin-on	BF587-D+
Ducato 2.5D (1995-on)	
Dual-Flow Lube	BD232
Fuel Spin-on	BF587-D+
Air	PA3836
Ducato 2.5TDI (1995-on)	
Dual-Flow Lube	BD232
Fuel Spin-on	BF587-D+
Ducato 10 Diesel, Ducato 10 Turbo Diesel, Ducato 14 Diesel, Ducato 14 Turbo Diesel w/1.9L Eng.	
Fuel Spin-on	BF587
Air (1902457)	PA3836
Ducato 10 Diesel, Ducato 14 Diesel, Ducato 18 Maxi Diesel w/2.5L Eng.	
Dual-Flow Lube	BD232
Fuel Spin-on	BF587
Ducato 10 Diesel, Ducato 14 Diesel, Ducato 18 Maxi Diesel w/Peugeot 2.0L Eng.	
Lube (To 6/94)	B173-S
Fuel	BF885
Ducato 10 Diesel, Ducato 14 Diesel	
Dual-Flow Lube	BD232
Fuel Spin-on	BF587
Air (1902457)	PA3836

FIAT	
Trucks, Vans, Etc. (cont'd.)	
Ducato 18 Diesel, Ducato 18 Maxi Diesel, Ducato 18 Maxi Turbo Diesel, Ducato 18 Turbo Diesel w/2.5L Eng.	
Can-Type Fuel	BF825
Fuel Spin-on	BF587
Air (1902457)	PA3836
Ducato Cargo Van w/2.3L Diesel (Mexico)	
Lube (9456203580)	B7428
Ducato Cargo Van w/3.0L Diesel (Mexico)	
Lube (9456203580)	B7428
Talento w/1.9L Diesel Eng.	
Fuel Spin-on	BF587
Air (1902457)	PA3836

FILTRAL
(See Racor in Off-Highway Section)

FITZJOHN	
Buses	
Models w/Perkins S6 Diesel Eng.	
Can-Type Fuel	BF825
Falcon w/Waukesha 140SK Eng.	
Lube	P52

FLEETWOOD
(See Spartan)

FLEXI-TRUC	
Trucks	
Models w/Ford V8-361 Eng.	
Lube	P80 +
Fuel	PF827

FLXIBLE	
Buses	
Some Models w/Cummins JT Eng.	
Lube	C704-L +
218GM1	
P. Fuel Sock.	F916-C
S. Fuel Ele.	PF902
218JB1	
Fuel Ele. (105211)	PF821-S
Fuel (S30621A)	PF902
228JT1	
Lube (S/N 10208-up)	C704-L +
236DD1	
Lube	P20-HD +
2362DD1 Intercity Bus w/GMC 6V-71 Eng.	
F-F Lube	P20-HD +
B-P Lube	P52
P. Fuel Sock.	F916-C
S. Fuel Ele.	PF902
2362DD1 Intercity Bus w/GMC 6174E Eng.	
Lube	P20-HD +
P. Fuel Sock.	F916-C
S. Fuel Ele.	PF902
F2D6V-401 w/GMC 6V-71 Eng.	
F-F Lube	P20-HD +
B-P Lube	P52
P. Fuel Sock.	F916-C
S. Fuel Ele.	PF902

FODEN	
Trucks	
30 Ton Tipper Universal w/Gardner 6LXB Eng.	
Air (Y02520504)	PA1884 40
2000 Series w/Perkins Phaser 210TI Eng.	
Lube	BT251
Can-Type Fuel	BF825
2000 Series w/Cummins 6BTA5.9 Eng.	
Lube	BT339 +
S. Fuel	BF788
Opt. Fuel/Water Separator	BF1226
P. Fuel/Water Separator	BF1280 +
3000 Series w/Cummins 6CT8.3 Eng.	
Lube	B205
S. Fuel	BF788
Opt. Fuel/Water Separator	BF1226
P. Fuel/Water Separator	BF1280 +
Conical-Shaped Air (Y05590000)	PA3499
Round Air (Y03547112)	PA1885 40
Coolant	BW5071
3000 Series w/Cat C10, C12 Eng.	
Lube	B99 +
Fuel Spin-on	BF7587 +
Radial Seal Air (1317409)	RS3888
4000 Series w/Cat 3406 Eng.	
Lube (1R0716)	B99 +
P. Fuel Ele. (Y05014002)	PF935
Fuel Spin-on (1R0712)	BF614 +
Conical-Shaped Air (Y05590000)	PA3499
Round Air (Y03583806)	PA1846 +
Coolant (Y02729203)	BW5137
4000 Series w/Cummins L10 Series Eng.	
F-F Lube (Y02942403)	B196 +
B-P Lube (Y03426604)	B7577
Fuel Spin-on	BF957 +
Opt. Fuel/Water Separator	BF1212 +
Conical-Shaped Air (Y03582800)	PA2751
Round Air (Y03547112)	PA1885 40
4000 Series w/Cummins NTE Series Eng.	
F-F Lube (Y02942403)	B196 +
B-P Lube (Y03426604)	B7577
Fuel Spin-on	BF957 +
Opt. Fuel/Water Separator	BF1212 +
Conical-Shaped Air (Y05590000)	PA3499
Round Air (Y03583806)	PA1846 +
4000 Series w/Gardner 6LXDT, 6LYT Eng.	
Lube (Y03601712)	B76 +
Conical-Shaped Air (Y03582800)	PA2751
Conical-Shaped Air (Y05590000)	PA3499
Round Air (Y03547112)	PA1885 40
Round Air (Y03583806)	PA1846 +
4000 Series w/Rolls-Royce LE265, LF265, LE300, LF300, LF325, LF350 Eng.	
Conical-Shaped Air (Y03582800)	PA2751
Conical-Shaped Air (Y05590000)	PA3499
Round Air (Y03583806)	PA1846 +
Round Air (Y03547112)	PA1885 40
4000 Series w/Cat 3306 Eng.	
Lube (Y05008003)	B76 +
Lube (1R0716)	B99 +
P. Fuel Ele. (Y05014002)	PF935
Fuel Spin-on (Y05008005)	BF970
Conical-Shaped Air (Y03582800)	PA2751
Round Air (Y03547112)	PA1885 40
Coolant (Y02729203)	BW5137
A3-6T.T w/Cummins ISM Eng.	
Dual-Flow Lube	BD7153 +
Fuel/Water Separator	BF1272-SPS +
Radial Seal Air (1317409)	RS3888

Check Original Equipment Numbers in Parentheses.

* See Product Guide for Variations of This Number.

FODEN Trucks (cont'd.)	
A3-8R.T w/Cat C12 Eng.	
Lube	B99 +
Fuel Spin-on	BF7587 +
Radial Seal Air (1317409)	RS3888
A108/1 w/Cummins L10, LT10 Engs.	
F-F Lube (Y02942403)	B196 +
B-P Lube (Y03426604)	B7577
Fuel Spin-on	BF957 +
Opt. Fuel/Water Separator	BF1212 +
Coolant	BW5071
Artic 04A032C2208, Artic 04A032C2508 w/Cummins NHC200, NHC220, NHC250, NHK250, NTC290, NTK335 Engs.	
F-F Lube Ele. (Y02120202)	P999-HD +
B-P Lube Ele. (Y02160711)	C750-E +
Fuel Spin-on	BF957 +
Air (Y02520504)	PA1884 40
Coolant	BW5071
Artic 04A032G2508 w/Gardner 8LXB Eng.	
Air (Y02520504)	PA1884 40
Artic 04A032R2808, Artic 04A045C2508, Artic 040A32R2208 w/Rolls-Royce Eagle 220, 280 Engs.	
Lube (Y00586607)	P104
Can-Type Fuel (Y01336609)	BF825
Air (Y02520504)	PA1884 40
Artic 06A075C2708, Artic 06A100C3308 w/Cummins NHC200, NHC220, NHC250, NHK250, NTC290, NTK335 Engs.	
F-F Lube Ele. (Y02120202)	P999-HD +
B-P Lube Ele. (Y02160711)	C750-E +
Fuel Spin-on	BF957 +
Air (Y02520504)	PA1884 40
Coolant	BW5071
Artic FF33, Artic FF40 w/Cummins NHC200, NHC220, NHC250, NHK250, NTK335 Engs.	
F-F Lube Ele. (Y02120202)	P999-HD +
B-P Lube Ele. (Y02160711)	C750-E +
Fuel Spin-on	BF957-D +
Air (Y02520504)	PA1884 40
Coolant	BW5071
Fleetmaster AC20/33 w/Gardner 6LXC Series Engs.	
Air (Y02520504)	PA1884 40
Fleetmaster AC24/33 w/Cummins 240 Turbo Eng.	
F-F Lube (Y02942403)	B196 +
B-P Lube (Y03426604)	B7577
Fuel Spin-on	BF957 +
Air (Y02265005)	PA1630-2 +
Air (Y02520504)	PA1884 40
Air	PA1621-2 +
Coolant	BW5071
Fleetmaster AC29/38 w/Cummins NTE290 Eng.	
F-F Lube Spin-on (Y02942403)	B196 +
B-P Lube Ele. (Y02160711)	C750-E +
B-P Lube Spin-on	B7577
Fuel Spin-on	BF957 +
Conical-Shaped Air (955180)	PA2751
Round Air (Y02265005)	PA1630-2 +
Round Air (Y02520504)	PA1884 40
Round Air	PA1621-2 +
Coolant	BW5071
Fleetmaster AR27/38 w/Rolls-Royce Eagle 220 MKII Eng.	
Air (Y02520504)	PA1884 40
Fleetmaster AR29/38, Fleetmaster AR29/40 w/Rolls-Royce Eagle 220 MKII Eng.	
Air (Y02520504)	PA1884 40

FODEN Trucks (cont'd.)	
Haulmaster w/Cummins NTC 250 Eng.	
Lube Ele. (Y02120202)	P999-HD +
Fuel Spin-on	BF957 +
Haulmaster w/Gardner 6LXB-180, 8LXB-240 Engs.	
Air	PA1621-2 +
Air (Y02520504)	PA1884 40
Haulmaster RC21/25 w/Cummins 240 Turbo Eng.	
F-F Lube (Y02942403)	B196 +
B-P Lube (Y03426604)	B7577
Fuel Spin-on	BF957 +
Air (Y02520504)	PA1884 40
Coolant	BW5071
Haulmaster RC21/25 w/Cummins VT504 Eng.	
F-F Lube	B205
B-P Lube	B7577
Fuel Spin-on	BF957 +
Air (Y03547112)	PA1885 40
Coolant	BW5071
Haulmaster RG20/25, Haulmaster RG20/27, Haulmaster RG20/30 w/Gardner 6LXC, 8LXC-201 Engs.	
Air (Y02520504)	PA1884 40
Haulmaster RR27/30 w/Rolls-Royce Eagle MKIII, 265, 290 Engs.	
Air (Y02520504)	PA1884 40
Haulmaster RR29/30 w/Rolls-Royce Eagle MKIII, 265, 290 Engs.	
Air (Y02520504)	PA1884 40
Rigid 06R024G1503, Rigid 06R024G1803 w/Gardner 6LX, 6LXB Engs.	
Air (Y02520504)	PA1884 40
Rigid 08R030C2208 w/Cummins NHK220 Eng.	
F-F Lube Ele. (Y02120202)	P999-HD +
B-P Lube Ele. (Y02160711)	C750-E +
Fuel Spin-on	BF957 +
Air (Y02520504)	PA1884 40
Coolant	BW5071
Rigid 08R030G1808 w/Gardner 6LX, 6LXB Engs.	
Air (Y02520504)	PA1884 40
Rigid 08R030G2208 w/Rolls-Royce Eagle 220 MKII Eng.	
Lube (Y00586607)	P104
Can-Type Fuel (Y01336609)	BF825
Air (Y02520504)	PA1884 40
Rigid 6XB/24, Rigid 6XB6/24 w/Gardner 6LX, 6LXB Engs.	
Air (Y02204404)	PA1621-2 +
Air (Y01210411)	PA3412
Air (Y02264502)	PA645
Rigid 8L6/24, Rigid 8L6/26 w/Leyland DAF 680 Eng.	
Lube	P254
Can-Type Fuel (Y01336609)	BF825
Air (Y02264502)	PA645
Rigid 8XB6/30FT w/Gardner 6LXB Eng.	
Air (Y02520504)	PA1884 40
Air	PA1646-FN +
Rigid 8XB6/30FT w/Leyland DAF 680T Eng.	
Lube	P254
Can-Type Fuel (Y01336609)	BF825
Air (Y02120607)	PA1636-FN +
Rigid 8XB6/28, 8XB6/30 w/Gardner 6LX, 6LXB Engs.	
Air (Y02204404)	PA1621-2 +
Air (Y01210411)	PA3412
Air (Y02264502)	PA645

FODEN Trucks (cont'd.)	
S104, S106, S108 w/Cat 3306B Eng.	
Lube (Y03601712)	B76 +
Lube (Upgrade)	B76-SS +
Fuel Spin-on (Y05008005)	BF970
Conical-Shaped Air (Y03582800)	PA2751
Round Air (Y03547112)	PA1885 40
Round Air (Y03583806)	PA1846 +
S104, S106, S108 w/Cat 3406B Eng.	
Lube (Y03601712)	B76 +
Fuel Spin-on (Y05008005)	BF970
Round Air (Y03583806)	PA1846 +
S104, S106, S108 w/Cat 3408 Eng.	
Lube (Y03601712)	B76 +
Lube (Upgrade)	B76-SS +
Fuel Spin-on (Y05008005)	BF970
Conical-Shaped Air (Y03582800)	PA2751
Round Air (Y03583806)	PA1846 +
S104, S106, S108 w/Cat 3408B Eng.	
Lube (Y03601712)	B76 +
Fuel Spin-on (Y05008005)	BF970
Air (Y03547112)	PA1885 40
Air (Y03583806)	PA1846 +
S104, S106, S108 w/Cummins 350 Eng.	
F-F Lube (Y02942403)	B196 +
B-P Lube Spin-on (Y03426604)	B7577
Fuel Spin-on	BF957 +
Air (Y02520504)	PA1884 40
S104, S106, S108 w/Cummins 6BTA5.9 Eng.	
Lube	BT339 +
S. Fuel	BF788
P. Fuel/Water Separator	BF1280 +
Opt. Fuel/Water Separator	BF1226
S104, S106, S108 w/Cummins E320TD Eng.	
F-F Lube (Y02942403)	B196 +
B-P Lube (Y03426604)	B7577
Fuel Spin-on	BF957 +
Coolant	BW5071
S104, S106, S108 w/Cummins LT10-250 Eng.	
F-F Lube (Y02942403)	B196 +
B-P Lube Spin-on (Y03426604)	B7577
Fuel Spin-on	BF957 +
Opt. Fuel/Water Separator	BF1212 +
Air (Y02520504)	PA1884 40
Air (Y03547112)	PA1885 40
Air (Y03583806)	PA1846 +
Coolant	BW5071
S104, S106, S108 w/Cummins NT250, NTE290 Engs.	
F-F Lube (Y02942403)	B196 +
B-P Lube Spin-on (Y03426604)	B7577
Fuel Spin-on	BF957 +
Opt. Fuel/Water Separator	BF1212 +
O. Air (Y03583806)	PA1846 +
I. Air (Y02520504)	PA1880
Air (Y03547112)	PA1885 40
Coolant	BW5071
S104, S106, S108 w/Cummins NTE350, VT504, V555 Engs.	
F-F Lube (Y02942403)	B196 +
B-P Lube Ele. (Y02160711)	C750-E +
B-P Lube Spin-on (Y03426604)	B7577
Fuel Spin-on	BF957 +
Opt. Fuel/Water Separator	BF1212 +
Air (Y02520504)	PA1884 40
Air (Y03547112)	PA1885 40
Air (Y03583806)	PA1846 +

Check Original Equipment Numbers in Parentheses.
40 Extreme Performance Version Available.

* See Product Guide for Variations of This Number.

FODEN Trucks (cont'd.)	
S104, S106, S108 w/Gardner 6LXCT, 8LXCT Eng.	
Lube (Y03601712)	B76 +
Conical-Shaped Air	PA2751
Round Air (Y02520504)	PA1884 40
Round Air (Y03547112)	PA1885 40
S104, S106, S108 w/Gardner 6LXDT Eng.	
Lube (Y03601712)	B76 +
Air (Y03547112)	PA1885 40
S104, S106, S108 w/Perkins Phaser 210TI Eng.	
Lube	BT251
Can-Type Fuel	BF825
S104, S106, S108 w/Rolls-Royce 220, 265 Eng.	
Air (Y02520504)	PA1884 40
Air (Y03547112)	PA1885 40
Air (Y03583806)	PA1846 +
S104, S106, S108 w/Rolls-Royce 265L Eng.	
Lube (Y00586607)	P104
Conical-Shaped Air	PA2751
Round Air (Y02520504)	PA1884 40
S104, S106, S108 w/Rolls-Royce 290, 305, 320L Eng.	
Air (Y02520504)	PA1884 40
Air (Y03547112)	PA1885 40
Air (Y03583806)	PA1846 +
S104, S106, S108 w/Rolls-Royce 325LE, 350LE Eng.	
Air (Y02520504)	PA1884 40
Air (Y03547112)	PA1885 40
Air (Y03583806)	PA1846 +
Super Haulmaster RC29/38 w/Cummins NCT290E Eng.	
B-P Lube Ele. (Y02160711)	C750-E +
B-P Lube Spin-on (Y03426604)	B7577
Fuel Spin-on	BF957 +
Super Haulmaster AC29/45, Super Haulmaster AC29/65, Super Haulmaster AC29/66 w/Cummins NCT290E Eng.	
B-P Lube Ele. (Y02160711)	C750-E +
B-P Lube Spin-on (Y03426604)	B7577
Fuel Spin-on	BF957 +
Universal Range AC25/38 w/Cummins NHC250, NTC290 Eng.	
F-F Lube Ele. (Y02120202)	P999-HD +
F-F Lube Spin-on (Y02942403)	B196 +
B-P Lube Ele. (Y02160711)	C750-E +
B-P Lube Spin-on (Y03426604)	B7577
Fuel Spin-on	BF957 +
Opt. Fuel/Water Separator	BF1212 +
O. Air (Y02520504)	PA1884 40
I. Air	PA1911
Universal Range AC29/38 w/Cummins NHC250, NTC290 Eng.	
F-F Lube Ele. (Y02120202)	P999-HD +
F-F Lube Spin-on (Y02942403)	B196 +
B-P Lube Ele. (Y02160711)	C750-E +
B-P Lube Spin-on (Y03426604)	B7577
Fuel Spin-on	BF957 +
Opt. Fuel/Water Separator	BF1212 +
O. Air (Y02520504)	PA1884 40
I. Air	PA1911

FORD Diesel Engines	
220	
Lube (528E6731A)	P190
Lube (C2TZ6708A)	P15
Lube (957E6731)	PT108
P. Fuel (To S/N 400001, 4/63)	PF827

FORD Diesel Engines (cont'd.)	
220 (cont'd.)	
Can-Type P. Fuel (S/N 400001-up)	BF838-F2
S. Fuel Ele.	PF816 +
230	
Lube (C2TZ6708A)	P15
242	
Lube (C2TZ6708A)	P15
Can-Type P. Fuel	BF838-F2
S. Fuel Ele. (To 1969)	PF816 +
Can-Type S. Fuel (1969-on)	BF825
330	
Lube	P15
P. Fuel Sock	F916-C
S. Fuel Ele.	PF816 +
363	
Lube (1967-70)	PT12
Can-Type Fuel	BF825
363 V8 Turbo (Power Stroke)	
Lube (w/o Screw on Cap)	P7235 +
Lube (w/Screw on Cap) (Wix 57312)	P7436
Fuel (Pickups)	PF7812 KIT 76
Fuel (Vans) (FD4606)	PF7852 KIT 76
401 (6.6L)	
Lube (1986)	BT343
Lube (1987-on) (E7HZ6731A)	[2] B157
Lube (1987-on) (F0HZ6731A)	[2] BT355
B-P Lube Ele. (750 Size)	C750-E +
Fuel Spin-on	[2] BF7608
Fuel/Water Separator (To 1991) (Motorcraft FD3370)	BF1205 +
Fuel/Water Separator (1991-on) (Motorcraft FD3368)	BF1223 +
Fuel/Water Separator (Open End)	BF1223-O
444 V8 (7.3L) Turbo (Power Stroke)	
Lube	B7039
Fuel Ele. (To 1999)	PF7678
Fuel Ele. (1999-on)	PF7698
446 V8 (7.3L)	
Lube	B134
Fuel/Water Separator (w/Sensor Port)	BF1222-SP
Fuel/Water Separator (w/o Sensor Port)	BF1222
Fuel/Water Separator (Open End)	BF1222-O
476 (7.8L)	
Lube (E7HZ6731A)	[2] B157
Lube (F0HZ6731A)	[2] BT355
B-P Lube Ele. (750 Size)	C750-E +
Fuel Spin-on	[2] BF7608
Fuel/Water Separator (To 1991) (Motorcraft FD3370)	BF1205 +
Fuel/Water Separator (1991-on) (Motorcraft FD3368)	BF1223 +
Fuel/Water Separator (Open End)	BF1223-O
Coolant	BW5136
FD1060 (5.9L)	
Lube	BT339 +
Fuel/Water Separator (F3HZ9365E)	BF1226
FD1460 (8.3L)	
Dual-Flow Lube	BD103 +
Fuel/Water Separator (F3HZ9365E)	BF1226
Coolant (F3HZ8A424D)	BW5073

FORD European Light Duty Vehicles	
Transit 2.0 DI TD w/D3FA Eng. (08/00-on)	
Lube (1088179)	P7255
Air (1C159601AC)	PA4793

FORD European Light Duty Vehicles (cont'd.)	
Transit 2.0 DI TDE w/85 HP Eng. (08/00-on)	
Lube (1088179)	P7255
Air (1C159601AC)	PA4793
Transit 2.0 DI TDE w/125 HP Eng. (07/02-11/04)	
Lube (1088179)	P7255
Air (1C159601AC)	PA4793
Transit 2.0 DI TDE w/125 HP Eng. (11/04-on)	
Lube (1088179)	P7255
Fuel (4669224)	BF9810-D
Air (1C159601AC)	PA4793
Transit 2.0 DI TDE w/ABFA Eng. (08/00-on)	
Lube (1088179)	P7255
Air (1C159601AC)	PA4793
Transit 2.0 w/NSG Eng. (07/94-12/00)	
Air (6610580)	PA4888
Transit 2.2 TDCI (07-06-on)	
Lube (3M5Q6744AA)	P7450
Fuel (6C119176AA)	BF9809-D
Air (1373667)	PA4425
Transit 2.3 16V w/145 HP Eng. (07/06-on)	
Lube (1250507)	BT8409
Air (1C159601AC)	PA4793
Transit 2.3 16V w/E5FA Eng. (03/00-on)	
Air (1C159601AC)	PA4793
Transit 2.4 DI TD w/75 HP Eng. (03/00-on)	
Lube (1088179)	P7255
Air (1C159601AC)	PA4793
Transit 2.4 DI TDE w/D2FA/FE 90 HP Eng. (03/00-on)	
Lube (1088179)	P7255
Air (1C159601AC)	PA4793
Transit 2.4 DI TDE w/D4FA 115 HP Eng. (03/04-11/04)	
Lube (1088179)	P7255
Fuel (4669224)	BF9810-D
Air (1C159601AC)	PA4793
Transit 2.4 DI TDE w/D4FA 115 HP Eng. (11/04-on)	
Lube (1088179)	P7255
Air (1C159601AC)	PA4793
Transit 2.4 DI TDE w/D4FA 120 HP Eng. (03/00-on)	
Lube (1088179)	P7255
Air (1C159601AC)	PA4793
Transit 2.4 DI TDE w/D4FA 125 HP Eng. (11/01-on)	
Lube (1088179)	P7255
Air (1C159601AC)	PA4793
Transit 2.4 DI TDE w/D4FA 137 HP Eng. (03/04-11/04)	
Lube (1088179)	P7255
Air (1C159601AC)	PA4793
Transit 2.4 DI TDE w/D4FA 137 HP Eng. (11/04-on)	
Lube (1088179)	P7255
Fuel (4669224)	BF9810-D
Air (1C159601AC)	PA4793
Transit 2.4 TDCI 100 w/100 HP Eng. (07/06-on)	
Lube (3M5Q6744AA)	P7450
Fuel (6C119176AA)	BF9809-D
Air (1C159601AC)	PA4793
Transit 2.4 TDCI 115 w/115 HP Eng. (07/06-on)	
Lube (3M5Q6744AA)	P7450
Fuel (6C119176AA)	BF9809-D
Air (1C159601AC)	PA4793
Transit 2.4 TDCI 140 w/140 HP Eng. (07/06-on)	
Lube (3M5Q6744AA)	P7450
Fuel (6C119176AA)	BF9809-D

Check Original Equipment Numbers in Parentheses.
40 Extreme Performance Version Available.

* See Product Guide for Variations of This Number.
76 Contains Pri. And Sec. Fuel Elements.

FORD	
European Light Duty Vehicles (cont'd.)	
Transit 2.4 TDCI 140 w/140 HP Eng. (07/06-on) (cont'd.)	
Air (1C159601AC)	PA4793
Transit 2.5 D w/4HB Eng. (07/94-09/97)	
Lube (6203126)	B7001
Fuel (6202100)	BF7522
Air (6610580)	PA4888
Transit 2.5 D w/4HB Eng. (10/97-12/00)	
Lube (6203126)	B7001
Fuel (1015734)	BF7821
Air (6610580)	PA4888
Transit 2.5 DI w/4FA, 4FB, 4FC Eng. (04/97-09/97)	
Lube (6203126)	B7001
Fuel (6202100)	BF7522
Air (6610580)	PA4888
Transit 2.5 DI w/4FA, 4FB, 4FC Eng. (10/97-12/00)	
Lube (6203126)	B7001
Fuel (1015734)	BF7821
Air (6610580)	PA4888
Transit 2.5 DI-TDE w/4ED Eng. (05/99-03/00)	
Lube (6203126)	B7001
Fuel (1015734)	BF7821
Transit 2.5 TDE w/4HA, 4HD Eng. (11/98-12/00)	
Lube (6203126)	B7001
Fuel (1015734)	BF7821
Transit 2.5 TDI w/4EB, 4GC Eng. (08/95-09/97)	
Lube (6203126)	B7001
Fuel (6202100)	BF7522
Air (6610580)	PA4888
Transit 2.5 TDI w/4EB, 4GC Eng. (10/99-12/00)	
Lube (6203126)	B7001
Fuel (1015734)	BF7821
Transit 3.2 TDCI (10/07-on)	
Lube (3M5Q6744AA)	P7450
Fuel (1370779)	BF9809-D

FORD	
Gas Engines	
144 6 Cyl.	
Lube Spin-on	B2 +
In-Line Fuel (1960)	BF843
In-Line Fuel (1961-62)	BF840 +
In-Line Fuel (1966-67, Carb.)	BF879
170 6 Cyl.	
Lube	B2 +
In-Line Fuel (1961-64)	BF840 +
Fuel Ele. (1963-65, 1967)	PF827
In-Line Fuel (1966-72, Carb.)	BF879
Oil Vapor Breather (Pad Only)	SA2045
200 6 Cyl.	
Lube	B2 +
Fuel Ele. (1963-65)	PF827
In-Line Fuel (1965-74, Carb.)	BF879
223 6 Cyl.	
Lube Ele. (1954-59)	P80 +
Lube Ele. (1960-63)	P184
Lube Spin-on	B2 +
Fuel (1954-64)	PF857
226 6 Cyl.	
Lube	P42
232 V6	
Lube	B2 +
Screw-in Fuel (Exc. Calif.)	BF920
239 V8	
Lube (1948-53, Exc. 1952-53 B500, B600, B700)	P42

FORD	
Gas Engines (cont'd.)	
239 V8 (cont'd.)	
Lube (1952-53, B500, B600, B700)	P41
Lube (1954-55)	P80 +
240 6 Cyl.	
Lube Ele. (1965-74) (C5RA6744C)	P184
Lube Spin-on	B2 +
Fuel Ele. (1965-72)	PF827
In-Line Fuel (1965-74, Carb.)	BF879
Oil Vapor Breather (Pad Only)	SA2045
250 6 Cyl.	
Lube	B2 +
In-Line Fuel (Carb.)	BF879
254 6 Cyl.	
Lube	P41
255 V8	
Lube	B2 +
Screw-in Fuel (1981)	BF920
Screw-in Fuel (1982, Exc. Calif.)	BF920
256 V6	
Lube	B243
Fuel (1999-on Trucks)	BF7668 ¹⁹
Fuel (To 1999 Trucks)	BF1166
Fuel (2000-on Vans)	BF7668 ¹⁹
Fuel (To 2000 Vans)	BF1166
256 V8	
Lube (1954-55)	P80 +
260 V8	
Lube	B2 +
Fuel	PF827
262 6 Cyl.	
Lube (1961-64)	P80 +
Fuel Ele. (1961-63) (C2AZ9155A)	PF827
272 V8	
Lube	P80 +
Fuel (500, 600, 700 Series)	PF827
Other Fuel	PF857
281 V8	
Lube	B329
Fuel (To 2000 Trucks)	BF1166
Fuel (2000-on Trucks)	BF7668 ¹⁹
Fuel (To 2003 Vans)	BF1166
Fuel (2003-on Vans)	BF7668 ¹⁹
289 V8	
Lube	B2 +
Fuel (1963-65)	PF827
In-Line Fuel (1966-68, Carb.)	BF879
292 V8	
Lube Ele. (1958-63)	P80 +
Lube Ele. (1963-64)	P184
Lube Spin-on	B2 +
1 1/32 In. Fuel (1958-64, 2 Bbl.)	PF857
1 7/8 In. Fuel (1958-60, 1964)	PF859
3 15/32 In. Fuel (1958-64, 4 Bbl.)	PF827
300 6 Cyl.	
Lube	B2 +
Fuel Ele. (1966-72)	PF827
In-Line Fuel (1966-77, Carb.)	BF879
Screw-in Fuel (1978-81, Carb.)	BF995
In-Line Fuel (1980-81)	BF989
Screw-in Fuel (1982-86, Carb.)	BF920
Fuel (1987-on)	BF966
302 V8 (Except FI)	
Lube Ele. (1956-64)	P80 +
Opt. Lube Ele. (1968-73)	P184
Lube Spin-on	B2 +
Fuel Ele. (1956-64, 1968-72)	PF827

FORD	
Gas Engines (cont'd.)	
302 V8 (Except FI) (cont'd.)	
In-Line Fuel (1968-76, Carb.)	BF879
Fuel (1977-79)	BF995
Fuel (1980)	BF989
Screw-in Fuel (1981-on, Exc. Calif.)	BF920
302 V8 FI	
Lube	B2 +
Fuel (1987-on)	BF966
317 V8	
Lube	P80 +
Opt. Fuel (B6T9365A)	PF827
330 V8	
Opt. F-F Lube Ele. (1964-74)	P80 +
B-P Lube Ele. (1964-76)	C704-L +
Lube Spin-on (U.S. Thread)	B2 +
Lube Spin-on (1997-on)	B329
Fuel Ele.	PF827
In-Line Fuel (To 2000 Trucks)	BF1166
In-Line Fuel (2000-on Trucks)	BF7668 ¹⁹
In-Line Fuel (To 2003 Vans)	BF1166
In-Line Fuel (2003-on Vans)	BF7668 ¹⁹
Oil Vapor Breather (Pad Only)	SA2045
330 V8 Natural Gas	
Lube	B329
332 V8	
Lube	P80 +
Opt. Fuel (1956-64) (B6T9365A)	PF827
351 V8	
Lube	B2 +
In-Line Fuel (w/o Ram, 1969-76, Carb.)	BF879
Fuel (1977-78)	BF995
Fuel (1980)	BF989
Std. Screw-in Fuel (1981-87)	BF920
Fuel (1988-on)	BF966
352 V8	
Lube Ele. (1965-67)	P80 +
Lube Spin-on	B2 +
Fuel (1965-67)	PF827
359 V8	
Lube Ele. (1974)	P80 +
Lube Spin-on	BT251
In-Line Fuel (1974-76)	BF840 +
360 V8	
Opt. Lube Ele. (1969-74)	P184
Lube Spin-on	B2 +
Fuel Ele. (1969-76)	PF827
In-Line Fuel (1973-76, Carb.)	BF879
361 V8 (5.9L)	
F-F Lube Ele. (1964-74)	P80 +
B-P Lube Ele. (1970-76)	C704-L +
7 1/8 In. Lube Spin-on	BT251
Fuel (1964-76)	PF827
Oil Vapor Breather (Pad Only)	SA2045
370 V8	
Lube	BT251
Fuel Ele.	PF827
Fuel Spin-on (1986-87)	BF790
389 V8	
F-F Lube Ele. (1964-74)	P80 +
B-P Lube Ele. (1970-76)	C704-L +
7 1/8 In. Lube Spin-on	BT251
Fuel (1964-76)	PF827
Oil Vapor Breather (Pad Only)	SA2045
390 V8	
Opt. Lube Ele. (1967-71)	P184
Lube Spin-on	B2 +
Fuel Ele. (1967-71)	PF827

Check Original Equipment Numbers in Parentheses.
¹⁹ w/.31 In. Clips, Use BF7768.

* See Product Guide for Variations of This Number.

FORD Gas Engines (cont'd.)	
390 V8 (cont'd.)	
In-Line Fuel (1967-76, Carb.)	BF879
Oil Vapor Breather (Pad Only)	SA2045
391 V8 6.4L	
F-F Lube Ele. (1964-74)	P80 +
B-P Lube Ele. (1970-77)	C704-L +
5 9/32 In. Lube Spin-on (1964-72)	B2 +
7 1/8 In. Lube Spin-on	BT251
Fuel Ele. (1964-77)	PF827
Oil Vapor Breather (Pad Only)	SA2045
400 V8	
Lube	B2 +
In-Line Fuel (1972-77, Carb.)	BF879
In-Line Fuel (1977-80)	BF989
Screw-in Fuel (1978-80, Carb.)	BF995
Screw-in Fuel (1981-82, Carb.)	BF920
401 V8	
Lube Ele.	P47
Lube Spin-on	B2 +
Fuel Ele. (1958-77)	PF821-S
Fuel Spin-on (1973-77)	BF585
415 V10	
Lube	B329
Fuel (Trucks)	BF1166
Fuel (To 2003 Vans)	BF1166
Fuel (2003-on Vans)	BF7668 19
428 V8 Cobra Jet	
Lube Spin-on	B2 +
429 V8 7.0L	
Lube (To 1973)	B2 +
Lube (1979-on)	BT251
In-Line Fuel (1971-73, Carb.)	BF879
Fuel Ele. (1979-on)	PF827
Fuel Spin-on (1986-87)	BF790
460 V8	
Lube	B2 +
Fuel Ele. (1973-76)	PF827
In-Line Fuel (1973-76, Carb.)	BF879
Fuel (1979-86)	SF898
Fuel (1988-on)	BF966
475 V8	
Lube Ele.	P47
Lube Spin-on	B2 +
Fuel Ele.	PF821-S
Fuel Spin-on	BF585
477 V8	
Lube Ele.	P47
Lube Spin-on	B2 +
Fuel Ele.	PF821-S
Fuel Spin-on	BF585
Oil Filler Tube Breather (1958-63)	[2] PA633(2)
534 V8	
Lube Ele.	P47
Lube Spin-on	B2 +
Fuel Ele.	PF821-S
Fuel Spin-on	BF585
Oil Filler Tube Breather (1958-63)	[2] PA633(2)

FORD Trucks & Buses	
Models w/Bendix-Westinghouse Compressors	
Air (100783)	PA1909
Air (243009)	PA1704
Models w/Breather Elements	
Air (Shift)	P187
Air (Draft Tube) (C2T26768A)	[2] PA633(2)

FORD Trucks & Buses (cont'd.)	
Models w/Oil Filler Tube Breather	
Air Breather	[2] PA633(2)
Models w/Oil Vapor Emission Control	
Oil Vapor Breather (Complete) (D1ZZ9D695A)	SA2039
Oil Vapor Breather (Complete) (D7FZ9D695A)	SA2084
Oil Vapor Breather (Complete) (D8AZ9D695A)	SA2085
Oil Vapor Breather (Complete) (E5TZ9D695A)	SA2159
Oil Vapor Breather (Pad Only) (D3FZ9D695A)	SA2045
Models w/Power Steering	
Steering (AE33538A)	P183
Steering (AE33542A)	P446
Steering (D0HZ3C602B)	P454
Models w/Radial Seal Air Filters	
Radial Seal O. Air (F3HZ9601A)	RS2863
Radial Seal I. Air (F3HZ9R500A)	RS3501
Radial Seal O. Air (F6HZ9601CA)	RS3738
Radial Seal I. Air (F6HZ9602AA)	RS3739
Radial Seal Air (F1HZ9601B)	RS3518
200, 250, 300, 350 Series w/6-170 Eng.	
Lube Spin-on	B2 +
In-Line Fuel (1961-64)	BF840 +
Fuel Ele. (1963-67)	PF827
In-Line Fuel (1966-72, Carb.)	BF879
Air (1968-72, E Series)	PA657
Oil Vapor Breather (Pad Only)	SA2045
200, 250, 300, 350 Series w/6-240 Eng.	
Opt. Lube Ele. (1965-74)	P184
Lube Spin-on	B2 +
Fuel Ele. (1965-72)	PF827
In-Line Fuel (1965-74, Carb.)	BF879
Air (1968-74, E Series)	PA657
Air (1969-74, F Series) (C8TZ9601A)	PA2005
Oil Vapor Breather (Pad Only)	SA2045
200, 250, 300, 350 Series w/6-300 Eng.	
Lube	B2 +
Fuel Ele. (1966-72)	PF827
In-Line Fuel (1966-77, Carb.)	BF879
Screw-in Fuel (1978-81, Carb.)	BF995
In-Line Fuel (1980-81)	BF989
Screw-in Fuel (1982-86, Carb.)	BF920
Fuel (1987-on)	BF966
Air (1970-79, F Series)	PA2005
Air (1973-83, E Series)	PA657
HvyDty. Air (1980-83, E Series)	PA2107
Axial Seal Air (1980-81, F Series)	PA657
HvyDty. Air (1980-82, F Series)	PA2107
Axial Seal Air (1982-86, F Series)	PA1802
Axial Seal Air (1983-86, E Series)	PA657
HvyDty. Air (1983-86, F Series)	PA2119 OBS
Air (1987-on)	PA2164
200, 250, 300, 350 Series w/V8-255 Eng.	
Lube	B2 +
Screw-in Fuel (1981)	BF920
Screw-in Fuel (1982, Exc. Calif.)	BF920
Air	PA2051
200, 250, 300, 350 Series w/V8-292 Eng.	
Lube Ele. (1958-62)	P80 +
Lube Ele. (1963-64)	P184
Lube Spin-on	B2 +
1 1/32 In. Fuel (2 Bbl.)	PF857
3 15/32 In. Fuel (4 Bbl.)	PF827
Opt. 1 7/8 In. Fuel (1963-64)	PF859
Air (F Series)	PA602

FORD Trucks & Buses (cont'd.)	
200, 250, 300, 350 Series w/V8-302 Eng. (Except F1)	
Lube Ele. (1960-61)	P80 +
Opt. Lube Ele. (1968-73)	P184
Lube Spin-on	B2 +
Opt. Fuel Ele. (1960-76)	PF827
In-Line Fuel (1968-76, Carb.)	BF879
Fuel (1977-79)	BF995
Fuel (1980)	BF989
Screw-in Fuel (1981-on, Exc. Calif.)	BF920
Axial Seal Air (1973-on, E, F Series)	PA2051
Air (1968-73, E Series)	PA657
11 3/16 In. O.D. Air (1972, F100)	PA2051
13 9/32 In. O.D. Air (1970-72, F Series)	PA2002
200, 250, 300, 350 Series w/V8-351 Eng.	
Lube	B2 +
In-Line Fuel (1975-76, E Series, Carb.)	BF879
Fuel (1977-79)	BF995
Fuel (1980)	BF989
Screw-in Fuel (1981-84, Exc. Calif.)	BF920
Screw-in Fuel (1985, 2 Bbl.)	BF920
Screw-in Fuel (1986-87)	BF920
Fuel (1988-on)	BF966
Air (1975-83, Exc. HvyDty.)	PA2051
Air (1984-on, 2 Bbl. Exc. HvyDty.)	PA2051
Air (1984-87, GVW 8500 lbs. & up)	PA2002
Air (1988-on)	PA2164
200, 250, 300, 350 Series w/V8-352 Eng.	
Lube Ele.	P80 +
Lube Spin-on	B2 +
Fuel Ele.	PF827
200, 250, 300, 350 Series w/V8-460 Eng.	
Lube	B2 +
Fuel Ele. (1973-74, F Series)	PF827
In-Line Fuel (1973-76, Carb.)	BF879
Fuel (1979-86)	SF898
Fuel (1988-on)	BF966
Air (To 1987)	PA2002
Air (1987, E Series)	PA2002
Air (1988-on)	PA2164
200, 300 Series w/6-223 Eng.	
Lube Ele. (1954-59)	P80 +
Lube Ele. (1960-63)	P184
Lube Spin-on	B2 +
Fuel (1954-64)	PF857
Air (1957-60, F Series)	PA602
200, 300 Series w/6-200 Eng.	
Lube Spin-on	B2 +
Fuel Ele. (1963-65)	PF827
In-Line Fuel (1965-74, Carb.)	BF879
250, 350 Series w/V8-360 Eng.	
Opt. Lube Ele. (1969-74)	P184
Lube Spin-on	B2 +
Fuel Ele. (1969-76)	PF827
In-Line Fuel (1973-76, Carb.)	BF879
Air (1968-76)	PA2002
250, 350 Series w/V8-390 Eng.	
Opt. Lube Ele.	P184
Lube Spin-on	B2 +
Fuel Ele.	PF827
In-Line Fuel (Carb.)	BF879
Air	PA2002
Oil Vapor Breather (Pad Only)	SA2045
250, 350 Series w/V8-400 Eng.	
Lube	B2 +
In-Line Fuel (1977-80)	BF989
Screw-in Fuel (1977-78, Carb.)	BF995
Screw-in Fuel (1981-on, Carb.)	BF920

Check Original Equipment Numbers in Parentheses.

¹⁹ w/.31 In. Clips, Use BF7668.

* See Product Guide for Variations of This Number.

OBS Obsolete. Availability Limited to Dealer Stock.

FORD Trucks & Buses (cont'd.)	
250, 350 Series w/V8-400 Eng. (cont'd.)	
Air (1977-on)	PA2051
250, 350 Series w/V8-420 (6.9L) Diesel Eng.	
Lube	B134
Fuel	BF786
Axial Seal Air	PA2092
HvyDty. Air	PA2115
250, 350 Series w/V8-446 (7.3L) Diesel Eng.	
Lube (w/o Turbo)	B134
Lube (w/Turbo)	B7039
Fuel (w/Turbo)	PF7678
Fuel/Water Separator (w/o Turbo, w/Sensor Port)	BF1222-SP
Fuel/Water Separator (w/o Turbo, w/o Sensor Port)	BF1222
Fuel/Water Separator (Open End)	BF1222-O
Air (w/o Turbo)	PA2092
Air (w/Turbo)	PA2233
250, 350 w/V8-302 FI Eng.	
Lube	B2 +
Fuel Ele. (1986)	PF314
In-Line Fuel (1987-on)	BF966
Air (1985-86)	PA2152
Air (1987-on)	PA2164
250, 350 Series w/V6-232 Eng.	
Lube	B2 +
Screw-in Fuel (Exc. Calif.)	BF920
Air	PA2057 OBS
500, 550, 600 Series w/6-262 Eng.	
Lube Ele. (1961-64)	P80 +
Fuel Ele. (1961-63) (C2AZ9155A)	PF827
500, 550, 600, 700 Series w/V8-292 Eng.	
Lube Ele. (1958-63)	P80 +
Lube Ele. (1963-64)	P184
Lube Spin-on	B2 +
1 7/8 In. Fuel (1958-60, 1964)	PF859
1 1/32 In. Fuel (2 Bbl.)	PF857
3 15/32 In. Fuel (4 Bbl.)	PF827
3 11/16 In. Air (1959-60)	PA602
7 7/32 In. Air (1959)	PA651
500, 550, 600, 700, 750, 800 Series w/V8-330 Eng.	
Lube Ele. (1964-74)	P80 +
Lube Spin-on (1964-on)	B2 +
Fuel Ele.	PF827
Air (1964-69, 700, 800 Series)	PA2412
Air (1976-77, 500 Series)	PA2472
Air (1970-76, 800 Series)	PA2379-K +
HvyDty. Air (1976-77, 500 Series)	PA2483
Oil Vapor Breather (Pad Only)	SA2045
600 Series, 700 Series, 800 Series w/Ford 6.1L Eng.	
Lube (LF299)	B7039
Fuel (FG789)	PF827
600, 700 Series w/6-401 (6.6L) Eng.	
Lube (1986)	BT343
Lube (1987-on)	[2] B157
Fuel Spin-on	[2] BF7608
Fuel/Water Separator (To 1991) (E7HZ9N184A)	BF1205 +
Fuel/Water Separator (1991-on) (F1HZ9365A)	BF1223 +
Air (E6HZ9601A)	PA2523
Air (E7HZ9601A)	PA2726
600, 700, 750, 800 Series w/V8-361, V8-389 Eng.	
F-F Lube Ele. (1964-74)	P80 +
B-P Lube (1970-76)	C704-L +
Lube Spin-on	BT251
Fuel Ele. (1964-76)	PF827

FORD Trucks & Buses (cont'd.)	
600, 700, 750, 800 Series w/V8-361, V8-389 Eng. (cont'd.)	
Air (1964-69)	PA2412
Air (1970-76)	PA2379-K +
Oil Vapor Breather (Pad Only)	SA2045
600, 700, 800 Series w/Detroit Diesel 8.2L Eng.	
Lube	[2] B6
P. Fuel	BF592
S. Fuel	BF593
Air (E0HZ9601A)	PA2596 +
Air (E0HZ9601B)	PA2599
Air (E1HZ9601B)	PA2483
600, 700, 800 Series w/V8-370, V8-429 Eng.	
Lube	BT251
Fuel Ele.	PF827
Fuel Spin-on (1986-87)	BF790
Air (1980-82) (E1HZ9601A)	PA2472
HvyDty. Air (1980-82) (D4HZ9601B)	PA2483
Air (1983-84) (E0HZ9601A)	PA2596 +
Air (1991-92) (F1HZ9601C)	PA3475
Air (D6HZ9601B)	PA2548
700, 750, 800 Series w/V8-391 Eng.	
F-F Lube Ele. (1964-74)	P80 +
B-P Lube (1970-77)	C704-L +
5 9/32 In. Lube Spin-on	B2 +
7 1/8 In. Lube Spin-on	BT251
Fuel (1964-77)	PF827
Air (1964-69)	PA2412
Air (1970-77)	PA2379-K +
Oil Vapor Breather (Pad Only)	SA2045
700, 750, 800, 900 Series w/V8-332 Eng.	
Lube Ele. (1956-64)	P80 +
Fuel (1963) (C2AZ9155A)	PF827
7 7/32 In. Air (1957-58)	PA651
10 7/16 In. Air (1961-63)	PA2412
700, 800, 900 Series w/6 Cyl. 476 (7.8L) Diesel Eng.	
Lube	[2] B157
Fuel Spin-on	[2] BF7608
Fuel/Water Separator (To 1991) (E7HZ9N184A)	BF1205 +
Fuel/Water Separator (1991-on) (F1HZ9365A)	BF1223 +
Air (D5HZ9601D)	PA2425 +
Air (E7HZ9601A)	PA2726
Coolant (E7HZ8A424B)	BW5136
800, 880, 900 Series w/V8-475 Eng.	
Lube Ele.	P47
Lube Spin-on	B2 +
Fuel Ele.	PF821-S
Fuel Spin-on	BF585
Air (1974-78, F880) (E1HZ9601A)	PA2472
Opt. Air (D2HZ9601C)	PA2379-K +
Opt. Air (D4HZ9601B)	PA2483
Opt. Air (D6HZ9601B)	PA2548
800, 880, 900 Series w/V8-477 Eng.	
Lube Ele.	P47
Lube Spin-on	B2 +
Fuel Ele.	PF821-S
Fuel Spin-on	BF585
Air (1958-60) (C0TE9601A)	PA654
Opt. Air (D2HZ9601A)	PA2412
Opt. Air (D2HZ9601C)	PA2379-K +
Opt. Air (D6HZ9601A)	PA2585
Opt. Air (D6HZ9601B)	PA2548
Opt. Air (E1HZ9601A)	PA2472
Opt. Air (E1HZ9601B)	PA2483
Oil Filler Tube Breather	[2] PA633(2)
800, 900 Series w/V8-534 Eng.	
Lube Ele.	P47

FORD Trucks & Buses (cont'd.)	
800, 900 Series w/V8-534 Eng. (cont'd.)	
Lube Spin-on	B2 +
Fuel Ele.	PF821-S
Fuel Spin-on	BF585
Air (1958-60) (C0TE9601A)	PA654
Air (1978-on) (D4HZ9601B)	PA2483
Opt. Air (D2HZ9601A)	PA2412
Opt. Air (D2HZ9601C)	PA2379-K +
Opt. Air (D6HZ9601B)	PA2548
Opt. Air (E1HZ9601A)	PA2472
Oil Filler Tube Breather	PA633(2)
800, 900 Series w/V8-429 Eng.	
Lube (1971-73)	B2 +
Lube (1979-on)	BT251
In-Line Fuel (1971-73, Carb.)	BF879
Fuel Ele. (1979-on)	PF827
Air (D6HZ9601B)	PA2548
Air (F1HZ9601C)	PA3475
850, 900, 950 Series w/V8-401 Eng.	
Lube Ele.	P47
Lube Spin-on	B2 +
Fuel Ele. (1958-77)	PF821-S
Fuel Spin-on (1973-77)	BF585
Air (1958-60)	PA654
Air (1961-69)	PA2412
Air (1970-77) (D2HZ9601C)	PA2379-K +
Opt. Air (1976) (D6HZ9601A)	PA2585
6000, 7000 Cargo w/6-401 (6.6L) Eng.	
Lube (1986)	BT343
Lube (1987-on)	[2] B157
Fuel Spin-on	[2] BF7608
Fuel/Water Separator (To 1991) (E7HZ9N184A)	BF1205 +
Fuel/Water Separator (1991-on) (F1HZ9365A)	BF1223 +
Air (E6HZ9601A)	PA2523
6000, 7000 Series w/6-220 Diesel Eng.	
Lube	P15
6000, 7000 Series w/6-242, 6-300 Diesel Eng.	
Lube (1963-on)	P15
6000, 7000 Series w/6-363 Diesel Eng.	
Lube (1967-on)	PT12
6000, 7000, 8000 Series w/GMC 8.2L Diesel Eng.	
Lube	[2] B6
P. Fuel Spin-on	BF592
S. Fuel Spin-on	BF593
Air (E0HZ9601B)	PA2599
Air (Don. P140558)	PA2596 +
Aero Max 106 w/Cummins ISM Eng.	
Dual-Flow Lube (3318853)	BD103 +
Fuel/Water Separator (3315843)	BF1212 +
Coolant (3318318)	BW5075
AeroMax 113 w/Cat 3176 Eng.	
Lube	B99 +
Fuel Spin-on	BF614 +
AeroMax 113 w/Cat C10 Eng.	
F-F Lube	B99 +
Opt. B-P Lube	B7577
P. Fuel Ele.	[2] PF935
Fuel Spin-on (1R0712)	BF614 +
Opt. Fuel Spin-on (1R0749)	BF7587 +
Fuel/Water Separator	BF5812
AeroMax 113 w/Cummins N14 Eng.	
Dual-Flow Lube	BD103 +
Fuel/Water Separator	BF1212 +
AeroMax 122 w/Cat 3406E Eng.	
Lube	B99 +

Check Original Equipment Numbers in Parentheses.
OBS Obsolete. Availability Limited to Dealer Stock.

* See Product Guide for Variations of This Number.

FORD Trucks & Buses (cont'd.)	
AeroMax 122 w/Cat 3406E Eng. (cont'd.)	
Fuel Spin-on	BF7587 +
AeroMax 122 w/Cat C12 Eng.	
F-F Lube (1R0716)	B99 +
Fuel (1R1712)	BF614 +
Radial Seal Air (F6HZ9601AB)	RS3548
Aeromax 9500 w/Cat 3406E Eng.	
Lube	B99 +
Fuel Spin-on	BF7587 +
Aeromax 9500 w/Cummins M11 Eng.	
Dual-Flow Lube	BD103 +
Fuel/Water Separator	BF1212 +
Radial Seal Air (F1HZ9601B)	RS3518
B/F600, B/F700 w/FD1060 (5.9L) Eng.	
Lube	BT339 +
Fuel/Water Separator	BF1226
B800 w/Cummins 5.9L Diesel Eng.	
Lube (To 1998) (3914395)	BT339 +
Fuel (3903640)	BF788
Fuel/Water Separator (3925274)	BF1280 +
C, F, H, N, P, T Series w/220 Dagenham Diesel Eng.	
Lube	P190
C600 w/V8 361 5.9L Eng.	
F-F Lube	BT251
B-P Lube	C704-L +
Fuel (1964-76)	PF827
Air (1970-76)	PA2379-K +
Breather	SA2045
C6000, F6000, LN6000, C7000, F7000, LN7000 w/Cat 1140, 1145, 1150, 1160 Eng.	
Lube Spin-on	[2] BT364
B-P Lube Ele.	C750-E +
Fuel	BF583
Air (Don. P127919)	PA1922-FN
C7000, CT7000, F7000, FT7000, LN7000 w/Cat 3208 Eng.	
Lube (9N5570)	[2] BT230
Lube (9L9200)	[2] BT364
Air (C8HZ9601A)	PA1922-FN
Air (D0HZ9601D)	PA1986-K
Air (E0HZ9601A)	PA2596 +
Air (E0HZ9601B)	PA2599
C8000 w/Cummins C160, CF160, C180 Eng.	
F-F Lube Bag	P996
F-F Lube Ele.	P999-HD +
B-P Lube Ele.	C750-E +
Turbocharger	BT112
4 3/8 In. Fuel Spin-on	BF948 +
5 3/4 In. Fuel Spin-on	BF957 +
Fuel/Water Separator	BF1212 +
Air (1964-69) (C7TZ9601D)	PA1845
Air (1966-70) (C7TZ9600D)	PA1848
Breather	PA643
C8000, CF8000, CFT8000, CT8000, F8000, FT8000, L8000, LN8000, LNT8000, LS8000, LT8000 w/Cat 3208 Eng.	
Lube (9L9200)	[2] BT364
Lube (9N5570)	[2] BT230
Lube (9N6007)	[2] B75
Fuel (1R0750)	BF7633 +
Fuel	BF970
Box-Style Fuel/Water Separator	BF912
O. Air (Motorcraft AFA101)	PA2870-FN
I. Air (Motorcraft AFA102)	PA2871
Air (C8HZ9601A)	PA1922-FN
Air (D0HZ9601D)	PA1986-K

FORD Trucks & Buses (cont'd.)	
C8000, CF8000, CFT8000, CT8000, F8000, FT8000, L8000, LN8000, LNT8000, LS8000, LT8000 w/Cat 3208 Eng. (cont'd.)	
Air (E0HZ9601A)	PA2596 +
Air (E0HZ9601B)	PA2599
Air (Don. P127917)	PA1979-FN +
Air (Don. P128876)	PA2425 +
Trans. (9N5680)	BT364
C8000, CF8000, L8000, LN8000, LS8000, LT8000, LNT8000, LTS8000 w/6-476 (7.8L) Eng.	
Lube	[2] B157
Fuel Spin-on	[2] BF7608
Fuel/Water Separator (To 1991) (E7HZ9N184A)	BF1205 +
Fuel/Water Separator (1991-on) (F1HZ9365A)	BF1223 +
Air (D5HZ9601D)	PA2425 +
Air (E7HZ9601A)	PA2726
Steering (F0HZ3C602A)	PT8407
Coolant (E7HZ8A424B)	BW5136
C8000, CT8000 w/Cat 1100 Series Eng.	
Lube	[2] BT364
B-P Lube Ele.	[2] C750-E +
Fuel	BF583
Air (Don. P127919)	PA1922-FN
C8000, CT8000, L8000, LN8000, LNT8000, LT8000, LTS8000 w/Cummins V555 Eng.	
F-F Lube Ele.	P999-HD +
F-F Lube Spin-on	B196 +
Fuel Spin-on	BF957 +
Coolant	BW5071
CF/CFT8000, LA8000, L/LT8000, LN/LNT8000, LS/LTS8000 w/FD1460 (8.3L) Eng.	
Dual-Flow Lube	BD103 +
Fuel/Water Separator	BF1226
Radial Seal O. Air (F3HZ9601A)	RS2863
Radial Seal I. Air (F3HZ9R500A)	RS3501
CF7000, LN7000 w/FD1060 (5.9L) Eng.	
Lube	BT339 +
Fuel/Water Separator	BF1226
CF8000 w/Cummins 5.9L Diesel Eng.	
Lube (To 1998) (3914395)	BT339 +
Fuel (3903640)	BF788
Fuel/Water Separator (3925274)	BF1280 +
CL9000 w/Cummins L10 Eng.	
F-F Lube (3313279)	B196 +
B-P Lube (3313283)	B7577
Fuel (154709)	BF957 +
Fuel/Water Separator (3308638)	BF1212 +
Air (E2HZ9601B)	PA2642 +
Coolant (w/4 Units BTA+) (3315116)	BW5071
Coolant (w/8 Units BTA+) (3315115)	BW5073
CL9000, CLT9000, L9000, LA9000, LL9000, LNT9000, LS9000, LT9000, LTA9000, LTL9000, LTS9000, WT9000 w/Cat 3406 Eng.	
Lube	B99 +
P. Fuel Ele.	PF935
P. Fuel Spin-on (E6HZ9155E)	BF5800 +
Fuel Spin-on	BF614 +
Fuel Spin-on (1R0749)	BF7587 +
O. Air (Motorcraft AFA93)	PA2959-FN
I. Air (Motorcraft AFA94)	PA2960
Air (Don. P127918)	PA1980-FN +
Air (Don. P129472)	PA2500 +
Air (Don. P142367)	PA2642 +
Air (Don. P141228)	PA2632
Air (Don. P142831)	PA2632
Air (Don. P148727)	PA2642 +
Air (D8HZ9601B)	PA3951

FORD Trucks & Buses (cont'd.)	
CL9000, CLT9000, L9000, LA9000, LL9000, LNT9000, LS9000, LT9000, LTA9000, LTL9000, LTS9000, WT9000 w/Cat 3406 Eng. (cont'd.)	
Radial Seal Air (F1HZ9601B)	RS3518
Coolant	BW5071
Coolant (9N6123)	BW5139
CL9000, CLT9000, L9000, LN9000, LNT9000, LS9000, LTL9000, LTS9000 w/GMC 6V-92, 8V-92 Series Diesel Eng.	
F-F Lube Ele.	P20-HD +
B-P Lube Ele. (750 Size)	C750-E +
P. Fuel Spin-on	BF5800 +
S. Fuel Spin-on	BF5810 +
O. Air (1980-87) (Motorcraft AFA93)	PA2959-FN
I. Air (1980-87) (Motorcraft AFA94)	PA2960
Air (D5HZ9601A)	PA2533 +
Air (D8HZ9601A)	PA2500 +
Air (D8HZ9601B)	PA3951
Air (D8HZ9601E)	PA2375
Air (E2HZ9601A)	PA2632
CL9000, CLT9000, L9000, LN9000, LNT9000, LT9000, LTS9000, W9000, WT9000 w/GMC 8V-71 Series Eng.	
F-F Lube Ele.	P20-HD +
B-P Lube Ele. (750 Size)	C750-E +
P. Fuel Spin-on	BF5800 +
S. Fuel Spin-on	BF5810 +
Air (1975-on) (Don. P128960)	PA2430
Air (D8HZ9601A)	PA2500 +
Air (D8HZ9601B)	PA3951
Air (D8HZ9601E)	PA2375
Air (Don. P117443)	PA1846 +
Air (Don. P126662)	PA2533 +
Air (Don. P126719)	LL1992
Air (Don. P127917)	PA1979-FN +
Air (Don. P128958)	PA2533 +
Air (Don. P128959)	LL1992
CL9000, CLT9000, L9000, LA9000, LL9000, LLN9000, LNT9000, LS9000, LT9000, LTA9000, LTL9000, LTS9000, W9000, WT9000 w/Cummins Eng.	
F-F Lube Bag	P996
F-F Lube Ele.	P999-HD +
F-F Lube Spin-on	B196 +
B-P Lube Ele.	C750-E +
B-P Lube Spin-on	B7577
Dual-Flow Lube	BD103 +
Turbocharger	BT112
4 3/8 In. Fuel Spin-on	BF948 +
5 3/4 In. Fuel Spin-on	BF957 +
11 7/32 In. Fuel Spin-on	BF596 +
Fuel/Water Separator	BF1212 +
O. Air (Motorcraft AFA93)	PA2959-FN
I. Air (Motorcraft AFA94)	PA2960
Air (D8HZ9601C)	PA2350
Air (E2HZ9601A)	PA2632
Air (E2HZ9601B)	PA2642 +
Air (Don. P117437)	PA1885 40
Air (Don. P117443)	PA1846 +
Air (Don. P127915)	PA1977-FN
Air (Don. P127917)	PA1979-FN +
Air (Don. P127918)	PA1980-FN +
Air (Don. P128876)	PA2425 +
Air (Don. P128960)	PA2430
Air (Don. P129472)	PA2500 +
Air (Don. P148043)	PA2660
Air (Don. P150703)	PA3486
Breather Ele. (w/Turbo) (255963)	PA643
Breather Ele. (w/o Turbo) (256837)	PA1627
Coolant Spin-on	BW5071

FORD	
Trucks & Buses (cont'd.)	
CT8000 w/Cat 3208 Eng.	
F-F Lube (1R0714)	[2] B75
B-P Lube (750CT)	C750-E +
Fuel (1R0750)	BF7633 +
Air (EOHT9600B)	PA2596 +
CT900, FT900 w/Detroit Diesel 8.2L Eng.	
Lube	[2] B6
P. Fuel	BF592
S. Fuel	BF593
Air (EOHZ9601A)	PA2596 +
E450 Vans w/V8-363 (6.0L) Turbo Diesel Eng.	
Lube (2004-on w/o Screw on Cap) (Motorcraft FL2016)	P7235 +
Fuel (2004-on) (Motorcraft FD4606)	PF7852 KIT 76
Air (2004-on) (Motorcraft FA1804)	PA4171
Trans. (4R70W) (Motorcraft FT158)	18029
Trans. (5R110W, To 11/07) (Motorcraft FT144)	20005
Trans. (5R110W, 11/07-on) (Motorcraft FT180)	20021
Trans. (6R80) (Motorcraft FT171)	20019
E450 Vans w/V10-415 (6.8L) Eng.	
Lube (Motorcraft FL820S)	B329
Fuel (To 2003, Exc. Natural Gas, Flex Fuel)	BF1166
Fuel (2003-on, Exc. Natural Gas, Flex Fuel) (Motorcraft FG986B)	BF7668 19
Air (Motorcraft FA1632)	PA4075
Trans. (AODE)	18029
Trans. (E4OD 2WD)	18264
Trans. (E4OD 4WD)	18265
Trans. (5R110W, To 11/07) (Motorcraft FT144)	20005
Trans. (5R110W, 11/07-on) (Motorcraft FT180)	20021
Trans. (6R80) (Motorcraft FT171)	20019
ECS 302, ECT 332	
Lube (1960)	P80 +
EEH, EEJ, EEK 292	
Lube (1960)	P184
F53 Motorhome Chassis	
Lube (1996-97) (Motorcraft FL1HP)	BT8328
Lube (1999-on) (Motorcraft FL820S)	B329
Fuel (1996-97, 2004-07) (Motorcraft FG872)	BF1166
Fuel (1999-2003) (Motorcraft FG986B)	BF7668
Fuel (2005-on) (Motorcraft FG1083)	BF7802
Air (1996-97) (Motorcraft FA1046)	PA2164
Air (1999-2004) (Motorcraft FA1634)	PA4075
Air (2006-07, 2011-on) (Motorcraft FA1782)	PA4172
Air (2008-10) (Motorcraft FA1883)	PA4323
Breather (1996-97) (Motorcraft FA1603)	SA2047
Trans. Ele. (2006-07) (Motorcraft FT145)	P7247
Pan-Type Trans. (2009-on) (Motorcraft FT180)	20021
F-59 Commercial Chassis w/V10 6.8L Eng.	
Lube (2011-on) (FL820S)	B329
Fuel (2011-on) (FA1782)	PA4172
Trans. (2011-on) (FT180)	20021
F450 w/V10-415 (6.8L) Eng.	
Lube (Motorcraft FL820S)	B329
Fuel (1999-2004) (Motorcraft FG872)	BF1166
Fuel (2005-07) (Motorcraft FG1083)	BF7802
Fuel (2008-on) (Motorcraft FG1011)	BF7802
Air (1999-2003) (Motorcraft FA1632)	PA4075
Air (2004-07) (Motorcraft FA1782)	PA4172
Air (2008-on) (Motorcraft FA1883)	PA4323
Cab Air (2004) (Motorcraft FP7A)	PA4133

FORD	
Trucks & Buses (cont'd.)	
F450 w/V10-415 (6.8L) Eng. (cont'd.)	
Breather (1999-2003) (Motorcraft FA1047)	SA2159
Trans. (2007) (Motorcraft FT145)	P7247
Trans. (5R110W, To 05/21/07) (Motorcraft FT144)	20005
Trans. (5R110W, 05/21/07-2010) (Motorcraft FT180)	20021
F450 w/V8 (6.0L) Turbo Diesel Eng.	
Lube (w/o Screw on Cap) (Motorcraft FL2016)	P7235 +
Lube (w/Screw on Cap) (Wix 57312)	P7436
Fuel (Motorcraft FD4604)	PF7812 KIT 76
Channel Flow Air (Motorcraft FA1778)	CA4999
Trans. (Motorcraft FT145)	P7247
Trans. (5R110W, To 05/21/07) (Motorcraft FT144)	20005
Trans. (5R110W, 05/21/07-on) (Motorcraft FT180)	20021
F450 w/V8 379 (6.2L) Eng.	
Lube (2011-on) (Motorcraft FL820S)	B329
Air (2011-on) (Motorcraft FA1883)	PA4323
F450 w/V8 391(6.4L) D.I. Turbo Diesel Eng.	
Lube (2008-on w/o Screw on Cap) (Motorcraft FL2016)	P7235 +
Lube (2008-on w/Screw on Cap) (Wix 57312)	P7436
Fuel (2008-on) (Motorcraft FD4609)	PF7934 KIT 76
Air (2008-on Less than 8500 GVW) (Motorcraft FA1886)	CA5369
Pan-Type Trans. (To 11/07) (Motorcraft FT144)	20005
Trans. (11/07-on) (8C3Z7A098D)	20021
Trans. (2009) (Motorcraft FT180)	20021
Trans. Ele. (3C3Z7B155BA)	P7247
F450 w/V8 406 (6.7L) FI Turbo Diesel	
Lube (Motorcraft FL2051)	B7379
Air (Motorcraft FA1902)	PA4433
F450 w/7.3L Diesel Eng.	
Lube (1994-2004) (Motorcraft FL1995)	B7039
Fuel (1994-97) (Motorcraft FD4595)	PF7678
Fuel (1998-2004) (Motorcraft FD4596)	PF7698
Some Air (1988-93) (Motorcraft FA1057)	PA2092
Air (1994-98) (Motorcraft FA1617)	PA2233
Panel Air (To 12/7/99) (Motorcraft FA1675)	PA4110
Panel Air (12/8/99-2004) (Motorcraft FA1750)	PA4148
Trans. (C6 D. Pan) (D3TZ7A098A)	18015
Trans. (C6 S. Pan) (D5AZ7A098AA)	19828
Trans. (E4OD D. Pan) (YC3Z7A098BA)	18265
Trans. (E4OD S. Pan)	18264
F550 w/V8 (6.0L) Turbo Diesel Eng	
Lube (2003-on w/o Screw on Cap) (Motorcraft FL2016)	P7235 +
Lube (2003-on w/Screw on Cap) (Wix 57312)	P7436
Fuel (2003-on) (Motorcraft FD4604)	PF7812 KIT 76
Channel Flow Air (2003-07) (Motorcraft FA1778)	CA4999
Trans. Ele. (Motorcraft FT145)	P7247
Pan-Type Trans. (3C3Z7A098AA)	20005
F550 w/V8-444 (7.3L) Turbo Diesel Eng.	
Lube (1988-93)	B134
Lube (1994-2004) (Motorcraft FL1995)	B7039
Fuel Ele. (1994-97) (Motorcraft FD4595)	PF7678
Fuel Ele. (1998-2004) (Motorcraft FD4596)	PF7698

FORD	
Trucks & Buses (cont'd.)	
F550 w/V8-444 (7.3L) Turbo Diesel Eng. (cont'd.)	
Fuel Spin-on (1988-95)	BF1222 +
Round Air (1988-95)	PA2092
Panel Air (1993-94 w/Foam)	PA4073
Oval Air (1994-98) (Motorcraft FA1617)	PA2233
Panel Air (To 12/7/99) (Motorcraft FA1675)	PA4110
Panel Air (12/7/99-2004) (Motorcraft FA1750)	PA4148
Trans. (C6 D. Pan) (D3TZ7A098A)	18015
Trans. (C6 S. Pan) (D5AZ7A098AA)	19828
F550 w/V8 (6.4L) Turbo Diesel Eng.	
Lube (2008-10 w/o Screw on Cap) (Motorcraft FL2016)	P7235 +
Lube (2008-10 w/Screw on Cap) (Wix 57312)	P7436
Fuel (2008-10) (Motorcraft FD4609)	PF7934 KIT 76
Channel Flow Air (2008-10) (Motorcraft FA1886)	CA5369
Air (2008-10) (Motorcraft FA1883)	PA4323
Pan-Type Trans. (To 11/07) (Motorcraft FT144)	20005
Trans. (11/07-on) (Motorcraft FT180)	20021
Trans. Ele. (3C3Z7B155BA)	P7247
Steering (4C4Z3C602AA)	BT9388
F550 w/V8 379 (6.2L) Eng.	
Lube (2011-on) (Motorcraft FL820S)	B329
Air (2011-on) (Motorcraft FA1883)	PA4323
F550 w/V8 406 (6.7L) FI Turbo Diesel	
Lube (2011-on) (Motorcraft FL2051)	B7379
Air (2011-on) (Motorcraft FA1902)	PA4433
F550 w/V10-415 (6.8L) Eng.	
Lube (Motorcraft FL820S)	B329
Fuel (1999-2004) (Motorcraft FG872)	BF1166
Fuel (2005-07) (Motorcraft FG1011)	BF7802
Fuel (2008-on) (Motorcraft FG1083)	BF7802
Air (1999-2004) (Motorcraft FA1632)	PA4075
Air (2005-07) (Motorcraft FA1782)	PA4172
Air (2008-on) (Motorcraft FA1883)	PA4323
Cab Air (2004) (Motorcraft FP7A)	PA4133
Breather (2000-03) (Motorcraft FA1047)	SA2159
Trans. (E4OD) (YC3Z7A098BA)	18265
Trans. (2007) (Motorcraft FT145)	P7247
Trans. (To 05/21/07) (Motorcraft FT144)	20005
Trans. (05/21/07-on) (Motorcraft FT180)	20021
F600 w/V8 330 4.9L Eng.	
Lube Ele. (C4TE6744A)	P80-HD +
Lube Spin-on (B7A6714A)	B2 +
Fuel	PF827
F600 w/V8 7.0L Eng.	
Lube (FL299)	BT251
Fuel Ele. (FG23)	PF827
Fuel/Water Separator (w/o Sensor Port) (FD3368)	BF1223 +
Fuel/Water Separator (w/Sensor Port) (FD3368)	BF1223-SP
Fuel/Water Separator (Open End)	BF1223-O
5 1/2 In. Air (E1HZ9601A)	PA2472
5 1/2 In. Air (D4HZ9601B)	PA2483
8 In. Air (EOHZ9601A)	PA2596 +
8 1/16 In. Air (D6HZ9601B)	PA2548
13 7/8 In. Air (F1HZ9601C)	PA3475
F650 w/V8 6.0L Turbo Diesel Eng.	
Lube (2003-07 w/o Screw on Cap) (3C3Z6731AA)	P7235 +
Lube (2003-07 w/Screw on Cap) (Wix 57312)	P7436
Fuel (2003-07) (FD4596)	PF7698
Channel Flow Air (FA1778)	CA4999

Check Original Equipment Numbers in Parentheses.
¹⁹ w/.31 In. Clips, Use BF7768.

⁺ See Product Guide for Variations of This Number.
⁷⁶ Contains Pri. And Sec. Fuel Elements.

FORD Trucks & Buses (cont'd.)	
F650 w/V8 6.0L Turbo Diesel Eng. (cont'd.)	
Channel Flow Air (2003-07) (FA1753)	CA5366
Trans. Ele. (D. Pan w/o Gskt.) (Allison 29537966)	20003
Trans. Ele. (D. Pan w/Gskt.) (Allison 29537966)	20017
Trans. Ele. (S. Pan w/o Gskt.) (Allison 29537965)	20004
Trans. Ele. (S. Pan w/Gskt.) (Allison 29537965)	20016
Trans. Spin-on (29539579)	BT8460
Steering (4C4Z3C602AA)	BT9388
Coolant (Fleetguard WF2071)	BW5071
F650 w/V8 7.3L Turbo Diesel Eng.	
Lube (2000-04) (Motorcraft FL1995)	B7039
Fuel (2000-04) (Motorcraft FD4595)	PF7678
Radial Seal Air (Motorcraft FA1738)	RS2863
Trans. Ele. (3.8 In. Pan) (29540976)	19992 +
Trans. Ele. (5.3 In. Pan) (29538489)	19739 +
Trans. Spin-on (29510922)	BT8316-MPG
Steering (4C4Z3C602AA)	BT9388
F650, F650XL w/Cummins ISB (5.9L) Eng.	
Lube (3937736)	B7177
Fuel (Fleetguard FF5632)	BF7940
Fuel/Water Separator Ele.	PF7777
Fuel/Water Separator Spin-on	BF1271
Fuel/Water Separator Spin-on (Fleetguard FS19596)	BF1293-SPS
Radial Seal Air (To 2007) (Don. P532966)	RS3517
Air Dryer (Bendix 109493)	BA5373
Trans. Ele. (2 In. Kit) (Allison 29540493)	PT9416-MPG KIT
Trans. Ele. (4 In. Kit) (Allison 29540494)	PT9415-MPG KIT
Trans. Spin-on (Allison 29539579)	BT8460
Pan-Type Trans. (D. Pan w/o Gskt.) (Allison 29537966)	20003
Pan-Type Trans. (D. Pan w/Gskt.) (Allison 29537966)	20017
Pan-Type Trans. (S. Pan w/o Gskt.) (Allison 29537965)	20004
Pan-Type Trans. (S. Pan w/Gskt.) (Allison 29537965)	20016
Steering (4C4Z3C602AA)	BT9388
Coolant (Fleetguard WF2053)	BW5139
F650 Super Duty w/Cat C7 Eng.	
Lube (1R1807)	B7700
P. Fuel (1R0751)	BF7632
Fuel/Water Separator (Racor RAIS6484)	BF7759
Fuel/Water Separator (YC3Z9365AC)	BF7806
Fuel/Water Separator (1752949)	BF1268
Radial Seal Air (YC3Z9601FA)	RS3517
Air Dryer (Bendix 109493)	BA5373
Trans. Ele. (2 In. Kit) (Allison 29540493)	PT9416-MPG KIT
Trans. Ele. (4 In. Kit) (Allison 29540494)	PT9415-MPG KIT
Trans. Spin-on (Allison 29539579)	BT8460
Pan-Type Trans. (D. Pan w/o Gskt.) (Allison 29537966)	20003
Pan-Type Trans. (D. Pan w/Gskt.) (Allison 29537966)	20017
Pan-Type Trans. (S. Pan w/o Gskt.) (Allison 29537965)	20004
Pan-Type Trans. (S. Pan w/Gskt.) (Allison 29537965)	20016
Steering (4C4Z3C602AA)	BT9388
F650 Super Duty w/Cat 3126B Eng.	
Lube (To 1/2004)	B7600 +
Lube (1/2004-on) (1R1807)	B7700

FORD Trucks & Buses (cont'd.)	
F650 Super Duty w/Cat 3126B Eng. (cont'd.)	
Fuel (1R0751)	BF7632
Fuel/Water Separator (YC3Z9365AC)	BF7806
Radial Seal Air (YC3Z9601FA)	RS3517
Trans. Spin-on (29539579)	BT8460
Trans. Ele. (D. Pan w/o Gskt.) (Allison 29537966)	20003
Trans. Ele. (D. Pan w/Gskt.) (Allison 29537966)	20017
Trans. Ele. (S. Pan w/o Gskt.) (Allison 29537965)	20004
Trans. Ele. (S. Pan w/Gskt.) (Allison 29537965)	20016
Trans. Spin-on (29539579)	BT8460
Steering (4C4Z3C602AA)	BT9388
F650 w/Cummins ISB (6.7L) Eng.	
Lube (Fleetguard LF3970)	B7177
Fuel (Fleetguard FF5632)	BF7940
Fuel/Water Separator Ele. (3942470)	PF7777
Fuel/Water Separator Spin-on (Fleetguard FS1065)	BF1378-SPS
Channel Flow Air (FA1753)	CA5366
Air Dryer (Bendix 109493)	BA5373
Pan-Type Trans. (D. Pan w/o Gskt.) (Allison 29537966)	20003
Pan-Type Trans. (D. Pan w/Gskt.) (Allison 29537966)	20017
Pan-Type Trans. (S. Pan w/o Gskt.) (Allison 29537965)	20004
Pan-Type Trans. (S. Pan w/Gskt.) (Allison 29537965)	20016
Trans. Spin-on (Allison 29539579)	BT8460
Steering (4C4Z3C602AA)	BT9388
Coolant (WF2071)	BW5071
F700 Series w/6.6L Eng.	
Lube	B2 +
F700, F800 w/6.6L Diesel Eng.	
Fuel (FD3372)	BF7608
Fuel/Water Separator (w/o Sensor Port) (FD3368)	BF1223 +
Fuel/Water Separator (w/Sensor Port) (FD3368)	BF1223-SP
Fuel/Water Separator (Open End)	BF1223-O
F750 Super Duty w/Cat 3126B Eng.	
Lube (To 1/2004)	B7600 +
Lube (1/2004-on) (1R1807)	B7700
Fuel	BF7632
Fuel/Water Separator (YC3Z9365AC)	BF7806
Radial Seal Air (Don. P532966)	RS3517
Axial Seal Air (Motorcraft FA1669)	PA4110
Trans. (2 In. Kit) (29540493)	PT9416-MPG KIT
Trans. (4 In. Kit) (29540494)	PT9415-MPG KIT
Steering (4C4Z3C602AA)	BT9388
F750 w/Cat C7 Eng.	
Lube (1R1807)	B7700
Fuel (1R0751)	BF7632
Fuel/Water Separator (1752949)	BF1268
Radial Seal Air (YC3Z9601FA)	RS3517
Air Dryer (Bendix 109493)	BA5373
Trans. Ele. (2 In. Kit) (Allison 29540493)	PT9416-MPG KIT
Trans. Ele. (4 In. Kit) (Allison 29540494)	PT9415-MPG KIT
Trans. Spin-on (Allison 29539579)	BT8460
Pan-Type Trans. (D. Pan w/o Gskt.) (Allison 29537966)	20003
Pan-Type Trans. (D. Pan w/Gskt.) (Allison 29537966)	20017
Pan-Type Trans. (S. Pan w/o Gskt.) (Allison 29537965)	20004
Pan-Type Trans. (S. Pan w/Gskt.) (Allison 29537965)	20016
Steering (4C4Z3C602AA)	BT9388

FORD Trucks & Buses (cont'd.)	
F750 w/Cat C7 Eng. (cont'd.)	
Steering (4C4Z3C602AA)	BT9388
F750 w/Cummins ISB (6.7L) Eng.	
Lube (Fleetguard LF3970)	B7177
Fuel (Fleetguard FF5632)	BF7940
Fuel/Water Separator Ele. (3942470)	PF7777
Fuel/Water Separator Spin-on (Fleetguard FS19596)	BF1293-SPS
Air Dryer (Bendix 109493)	BA5373
Trans. Ele. (2 In. Kit) (Allison 29540493)	PT9416-MPG KIT
Trans. Ele. (4 In. Kit) (Allison 29540494)	PT9415-MPG KIT
Pan-Type Trans. (S. Pan w/o Gskt.) (Allison 29537965)	20004
Pan-Type Trans. (S. Pan w/Gskt.) (Allison 29537965)	20016
Pan-Type Trans. (D. Pan w/o Gskt.) (Allison 29537966)	20003
Pan-Type Trans. (D. Pan w/Gskt.) (Allison 29537966)	20017
Trans. Spin-on (Allison 29539579)	BT8460
Steering (4C4Z3C602AA)	BT9388
Coolant (Fleetguard WF2071)	BW5071
F750 w/Cummins ISB (5.9L) Eng.	
Lube (Fleetguard LF3970)	B7177
Fuel (Fleetguard FF5632)	BF7940
Fuel/Water Separator	BF1346 +
Fuel/Water Separator (3942533)	BF1271
Fuel/Water Separator	BF1346-SP +
Fuel/Water Separator (3954904)	BF1293-SPS
Radial Seal Air (To 2007) (YC3Z9601FA)	RS3517
Air Dryer (Bendix 109493)	BA5373
Trans. Ele. (2 In. Kit) (Allison 29540493)	PT9416-MPG KIT
Trans. Ele. (4 In. Kit) (Allison 29540494)	PT9415-MPG KIT
Trans. Spin-on (Allison 29539579)	BT8460
Pan-Type Trans. (D. Pan w/o Gskt.) (Allison 29537966)	20003
Pan-Type Trans. (D. Pan w/Gskt.) (Allison 29537966)	20017
Pan-Type Trans. (S. Pan w/o Gskt.) (Allison 29537965)	20004
Pan-Type Trans. (S. Pan w/Gskt.) (Allison 29537965)	20016
Steering (4C4Z3C602AA)	BT9388
Coolant (Fleetguard WF2053)	BW5139
F750 w/V8 6.0L Turbo Diesel Eng.	
Lube (w/o Screw on Cap) (3C3Z6731AA)	P7235 +
Lube (w/Screw on Cap) (Wix 57312)	P7436
Fuel (3C3Z9N184CA)	PF7812 KIT 76
Fuel (2003-07) (Motorcraft FD4596)	PF7698
Channel Flow Air (4C4Z9601AA)	CA5366
Trans. Spin-on (Allison 29539579)	BT8460
Trans. Ele. (D. Pan w/o Gskt.) (Allison 29537966)	20003
Trans. Ele. (D. Pan w/Gskt.) (Allison 29537966)	20017
Trans. Ele. (S. Pan w/o Gskt.) (Allison 29537965)	20004
Trans. Ele. (S. Pan w/Gskt.) (Allison 29537965)	20016
Steering (4C4Z3C602AA)	BT9388
Coolant (Fleetguard WF2071)	BW5071
F750 w/V8 7.3L Eng.	
Lube (2000-03) (F4TZ6731A)	B7039
Fuel (2000-03) (F81Z9N184AA)	PF7698
F800 w/6.1L Eng.	
Lube (D2NN6714C)	BT251
Fuel (E6HZ9365C)	BF790

Check Original Equipment Numbers in Parentheses.
76 Contains Pri. And Sec. Fuel Elements.

+ See Product Guide for Variations of This Number.

FORD	
Trucks & Buses (cont'd.)	
F800 w/6.1L Eng. (cont'd.)	
Trans. (14949).....	19828
F800 w/7.8TA Eng.	
Air (E7HZ9601A).....	PA2726
F800 w/Cummins 6B Series 5.9L Eng.	
Lube (To 1998) (3914395).....	BT339 +
Lube (1998-on) (5083285AA).....	BT7349
Fuel (3903640).....	BF788
Fuel/Water Separator (3925274).....	BF1280 +
Fuel/Water Separator (FS1251).....	BF1226
Radial Seal O. Air (F3HZ9601A).....	RS2863
Radial Seal I. Air (F3HZ9R500A).....	RS3501
Opt. Coolant (FW2B).....	BW5071
F800 w/FD1060 (5.9L) Eng.	
Lube.....	BT339 +
Fuel/Water Separator.....	BF1226
Radial Seal O. Air (F3HZ9601A).....	RS2863
Radial Seal I. Air (F3HZ9R500A).....	RS3501
Coolant.....	BW5137
F800 w/Ford 7.0L Eng.	
Lube (FL299).....	BT251
Fuel (FD3372).....	BF7608
Coolant (FW18).....	BW5136
F800, FT900 w/(8.3L) Eng.	
Dual-Flow Lube.....	BD103 +
Fuel/Water Separator (3843760).....	BF1226
Radial Seal O. Air (F3HZ9601A).....	RS2863
Radial Seal I. Air (F3HZ9R500A).....	RS3501
Coolant (3315116).....	BW5071
L45 w/V6 4.5L Turbo Diesel Power Stroke	
Lube (2007-on) (6E7Z6731D).....	P7423
Fuel (2008-on) (6E7Z9155BA).....	PF7812 KIT 76
Fuel/Water Separator (Frame) (Motorcraft FD4596).....	PF7698
Air (2007-on) (6E7Z9601AA).....	RS4992
Pan-Type Trans. (2007-on) (3C3Z7A098AA).....	20005
Trans. Ele. (2007-on) (Motorcraft FT145).....	P7247
L55 w/V6 4.5L Turbo Diesel Power Stroke	
Fuel (2008-on) (6E7Z9155BA).....	PF7812 KIT 76
Fuel/Water Separator (Frame) (Motorcraft FD4596).....	PF7698
Air (2007-on) (6E7Z9601AA).....	RS4992
Pan-Type Trans. (2007-on) (3C3Z7A098AA).....	20005
Trans. Ele. (2007-on) (Motorcraft FT145).....	P7247
L8000 w/7.8L Diesel Eng.	
Lube (E7HZ6731A).....	B157
Fuel (E7HZ9365B).....	BF7608
16 In. Air (D5HZ9601D).....	PA2425 +
23 1/2 In. Air (E7HZ9601A).....	PA2726
Steering (F0HZ3C602A).....	PT8407
Coolant (D2HZ8A424A).....	BW5137
L8000, LN8000, LNT8000, LT8000, LTS8000	
w/GMC 6V-53 Diesel Eng.	
F-F Lube Ele.....	P20-HD +
B-P Lube Ele.....	P52
P. Fuel Sock.....	F916-C
S. Fuel Ele.....	PF906
Air (1970-72) (Don. P112872).....	PA1978-FN
Air (To 1975) (Don. P127917).....	PA1979-FN +
Air (1975-on) (Don. P128876).....	PA2425 +
L8000, LN8000, LNT8000, LTS8000, W8000	
w/Cummins VT225 Eng.	
F-F Lube Ele.....	P999-HD +
B-P Lube Ele.....	C704-L +
Fuel Spin-on.....	BF957 +
Air (D5HZ9601D).....	PA2425 +
Coolant Spin-on.....	BW5071

FORD	
Trucks & Buses (cont'd.)	
L8000, LN8000, LNT8000, LT8000, LTS8000 w/Cat	
1145, 1150, 1160 Engs.	
Lube Spin-on.....	BT364
B-P Lube Ele.....	[2] C750-E +
Fuel Spin-on.....	BF583
Fuel Spin-on.....	BF970
Box-Style Fuel/Water Separator.....	BF912
Air (To 1973) (Don. P127915).....	PA1977-FN
Air (1973-74) (Don. P127917).....	PA1979-FN +
Air (1975-on) (Don. P128876).....	PA2425 +
L9000 w/Cummins L10 Eng.	
Dual-Flow Lube (3318853).....	BD103 +
F-F Lube (LF670SC).....	B196 +
B-P Lube (3304232).....	B7577
Fuel (154789).....	BF957-D +
Fuel/Water Separator (3308638).....	BF1212 +
Air (E2HZ9601B).....	PA2642 +
Opt. Trans. (Fuller 17237).....	B2 +
Coolant (3315116).....	BW5071
L9000, LA9000, LLA9000, LN9000, LNT9000,	
LS9000, LT9000, LTLA9000, LTS9000 w/Detroit	
Diesel Series 60 Eng.	
F-F Lube (ACDelco PF911).....	[2] B95 +
F-F Lube (ACDelco PF2100).....	[2] B495 +
B-P Lube (ACDelco P940).....	B7577
P. Fuel.....	BF5800 +
S. Fuel.....	BF5810 +
Air (E2HZ9601B).....	PA2642 +
Coolant (ACDelco WF100).....	BW5137
L9000, LL9000, LN9000, LNT9000, LS9000,	
LT9000, LTL9000, LTS9000, W9000, WT9000	
w/GMC 6-71N Diesel Eng.	
F-F Lube Ele.....	P20-HD +
B-P Lube Ele. (750 Size).....	C750-E +
P. Fuel Spin-on.....	BF5800 +
S. Fuel Spin-on.....	BF5810 +
Air (To 1975) (Don. P127917).....	PA1979-FN +
Air (1975-on) (Don. P128876).....	PA2425 +
Air (Don. P117437).....	PA1885 40
L9513, LT9513 w/Cat 3406E Eng.	
Lube.....	B99 +
Fuel Spin-on.....	BF614 +
L9513, LT9513 w/Cummins M11 Eng.	
Dual-Flow Lube.....	BD103 +
Fuel/Water Separator.....	BF1259
L9513, LT9513 w/Cummins N14 Eng.	
Dual-Flow Lube.....	BD103 +
Fuel/Water Separator.....	BF1212 +
Radial Seal Air (F1HZ9601B).....	RS3518
L9513, LT9513 w/Detroit Diesel Series 60 Eng.	
F-F Lube (To 1993) (ACDelco PF911).....	[2] B95 +
F-F Lube (1993-on) (ACDelco PF2100).....	[2] B495 +
B-P Lube.....	B7577
P. Fuel.....	BF5800 +
S. Fuel.....	BF5810 +
L9513, LT9513 w/Cat 3176 Eng.	
Lube.....	B99 +
Fuel Spin-on.....	BF7587 +
LA8000 w/7.8L Diesel Eng.	
Lube (E7HZ6731A).....	[2] B157
Fuel (E7HZ9365B).....	[2] BF7608
16 In. Air (D5HZ9601D).....	PA2425 +
16 1/2 In. Air (E7HZ9601B).....	PA2538
23 1/2 In. Air (E7HZ9601A).....	PA2726
LA9000, LL9000, LTA9000, LTL9000 w/Cat 3176B	
Eng.	
Lube.....	B99 +
Fuel Spin-on.....	BF614 +

FORD	
Trucks & Buses (cont'd.)	
LA9000, LL9000, LTA9000, LTL9000 w/Cat 3176B	
Eng. (cont'd.)	
Air (Don. P142831).....	PA2632
LA9000, LTA9000 w/Cummins M11 Eng.	
Dual-Flow Lube (3318853).....	BD103 +
Fuel/Water Separator Ele. (Fleetguard FS1029W).....	PF7680
Fuel/Water Separator Spin-on (To 12/1995) (3308638).....	BF1212 +
Fuel/Water Separator Spin-on (12/1995-on) (3329289).....	BF1259
Coolant (3318318).....	BW5075
LA9000 w/Cummins N14 Eng.	
F-F Lube (LF670SC).....	B196 +
B-P Lube (3304232).....	B7577
Dual-Flow Lube (3318853).....	BD103 +
Fuel (154789).....	BF957-D +
Opt. Fuel/Water Separator (To 12/1995) (3308638).....	BF1212 +
Coolant.....	BW5071
LCF w/V6 (4.5L) PowerStroke Eng.	
Lube Spin-on (2006-on) (Motorcraft FL1995).....	B7039
Lube Ele. (2006-08) (Motorcraft FL2029).....	P7423
Fuel (Frame 2006-on) (Motorcraft FD4596).....	PF7698
Some Fuel (2006-09) (Motorcraft FD4604).....	PF7812 KIT 76
Radial Seal Air (2006-on) (Motorcraft FA1779).....	RS4992
Trans. (2006-on) (Motorcraft FT145).....	P7247
LN600, LN700 w/Ford 6.1L Eng.	
Lube (D2NN6714C).....	BT251
Fuel Ele. (FG789).....	PF827
LN700 w/Ford 7.0L Eng.	
Lube (D2NN6714C).....	BT251
Fuel Ele. (FG789).....	PF827
Air (EOHZ9601A).....	PA2596 +
LN700, LN750, LN800 w/Ford 6.4L Eng.	
F-F Lube.....	BT251
B-P Lube.....	C704-L +
Fuel.....	PF827
Air.....	PA2379-K +
LN7000 w/Ford 6.6L Eng.	
Lube (E7HZ6731A).....	[2] B157
Fuel (E6HZ9365A).....	[2] BF790
Fuel/Water Separator (w/o Sensor Port) (E7HZ9N184A).....	[2] BF1205 +
Fuel/Water Separator (w/Sensor Port) (E7HZ9N184A).....	BF1205-SP +
Fuel/Water Separator (w/o Sensor Port) (F1HZ9365A).....	BF1223 +
Fuel/Water Separator (w/Sensor Port) (F1HZ9365A).....	BF1223-SP
Air (D5HZ9601D).....	PA2425 +
Coolant (w/8 Units BTA+) (E7HZ8A424A).....	BW5073
Coolant (w/2 Units BTE) (E7HZ8A424B).....	BW5136
LN8000 w/Cummins 6C 8.3L Eng.	
F-F Lube (3313281).....	B205
Dual-Flow Lube (3318853).....	BD103 +
Fuel (3903640).....	BF788
Fuel/Water Separator (3843760).....	BF1226
Fuel/Water Separator (3925274).....	BF1280 +
Pan-Type Trans. (Allison 29538489).....	19739 +
Trans. Spin-on (Allison 29510922).....	BT8316-MPG
Coolant (3315115).....	BW5073
LN9000 w/Cummins N14 Eng.	
F-F Lube (Fleetguard LF670SC).....	B196 +
B-P Lube (3304232).....	B7577

Check Original Equipment Numbers in Parentheses.
⁴⁰ Extreme Performance Version Available.

* See Product Guide for Variations of This Number.
⁷⁶ Contains Pri. And Sec. Fuel Elements.

FORD Trucks & Buses (cont'd.)	
LN9000 w/Cummins N14 Eng. (cont'd.)	
Dual-Flow Lube (3318853)	BD103 +
Fuel (154789)	BF957-D+
LN9000, LNT9000 w/Cummins V8 Turbo Eng.	
O. Air (Motorcraft AFA92)	PA3786-FN
I. Air (Motorcraft AFA91)	PA2883
LN9000, LT9000, LTS9000 w/Cummins L10 Eng.	
F-F Lube (3313279)	B196 +
B-P Lube (3313283)	B7577
Fuel (154709)	BF957 +
Fuel/Water Separator (3308638)	BF1212 +
Air (E2HZ9601B)	PA2642 +
Coolant (w/4 Units BTA+) (3315116)	BW5071
Coolant (w/8 Units BTA+) (3315115)	BW5073
LNT9000 w/Cat 3176 Eng.	
F-F Lube (1R0716)	B99 +
B-P Lube (1W8845)	B7577
Fuel (1R0712)	BF614 +
Air (E2HZ9601B)	PA2642 +
LNT9000 w/Cummins N14 Eng.	
F-F Lube (Fleetguard LF670SC)	B196 +
B-P Lube (3304232)	B7577
Dual-Flow Lube (3318853)	BD103 +
Fuel (154789)	BF957-D+
Louisville 101 w/Cat 3176 Eng.	
Lube	B99 +
Fuel Spin-on	BF614 +
Fuel/Water Separator	BF1218
Louisville 101 w/Cummins M11 Eng.	
Dual-Flow Lube	BD103 +
Fuel/Water Separator	BF1259
Louisville 111 w/Cat 3406E Eng.	
Lube	B99 +
Fuel Spin-on	BF7587 +
Louisville 113 w/FD1460 Eng.	
Dual-Flow Lube	BD103 +
Fuel/Water Separator	BF1226
Louisville 122 w/Cummins M11 Eng.	
Dual-Flow Lube	BD103 +
Fuel/Water Separator	BF1259
Louisville 9000 w/Cat 3406E Eng.	
Lube	B99 +
Fuel Spin-on	BF7587 +
Radial Seal O. Air (F6HZ9601CA)	RS3738
Radial Seal I. Air (F6HZ9602AA)	RS3739
Louisville 9000 w/Cummins 8.3L Eng.	
Dual-Flow Lube	BD103 +
Fuel/Water Separator	BF1226
Radial Seal O. Air (F6HZ9601CA)	RS3738
Radial Seal I. Air (F6HZ9602AA)	RS3739
Louisville LT8501 w/Cat 3126B Eng.	
Lube (1R0739)	B7600 +
Fuel (1R0751)	BF7632
Radial Seal Air (F6HZ9601AB)	RS3548
Louisville LT8501 w/Cummins 6C8.3 Eng.	
F-F Lube (3313281)	B205
Dual-Flow Lube (3318853)	BD103 +
S. Fuel (3903640)	BF788
Fuel/Water Separator (3925274)	BF1280 +
Radial Seal Air (F6HZ9601AB)	RS3548
LS9000 w/Cummins L10 Eng.	
Dual-Flow Lube (3318853)	BD103 +
F-F Lube (LF670SC)	B196 +
B-P Lube (3304232)	B7577
Fuel (154789)	BF957-D+
Opt. Fuel/Water Separator (3308638)	BF1212 +

FORD Trucks & Buses (cont'd.)	
LS9000 w/Cummins L10 Eng. (cont'd.)	
Air (E2HZ9601B)	PA2642 +
Coolant (w/4 Units BTA+) (3315116)	BW5071
Coolant (w/6 Units BTA+) (3315115)	BW5073
LT800 w/6.4L Eng.	
F-F Lube	BT251
B-P Lube (1970-77)	C704-L +
Fuel	PF827
Air	PA2379-K +
Breather	SA2045
LT800 w/7.0L Eng.	
Lube	BT251
Fuel	PF827
Air (E1HZ9601A)	PA2472
LT1000 w/GMC 8V-92N Eng.	
F-F Lube Ele.	P20-HD +
P. Fuel	BF5800 +
S. Fuel	BF5810 +
Air (Don. P126682)	PA2533 +
LT8000 w/Cummins ISC Eng.	
Lube (LF3000)	BD103 +
Fuel/Water Separator (FS1280)	BF1280 +
Fuel/Water Separator (FS1251)	BF1226
Radial Seal Air (AF25354)	RS3548
Coolant (WF2071)	BW5071
LT9000 w/Cat 3306 Eng.	
Lube (1R0739)	B7600 +
P. Fuel (1R1740)	BF970
S. Fuel (1R0750)	BF7633 +
Fuel/Water Separator (2568753)	BF1259
LTA9000 w/Cummins L10 Eng.	
Dual-Flow Lube (3318853)	BD103 +
F-F Lube (Fleetguard LF670SC)	B196 +
B-P Lube (3304232)	B7577
Fuel (154789)	BF957-D+
Opt. Fuel/Water Separator (3308638)	BF1212 +
Coolant (w/4 Units BTA+) (3315116)	BW5071
Coolant (w/15 Units BTA+) (WF2075)	BW5075
LTA9000, LTL9000 w/Cummins N14 Eng.	
Dual-Flow Lube	BD103 +
Fuel/Water Separator	BF1212 +
Std. O. Air (Motorcraft AFA106)	PA2956-FN
Std. I. Air (Motorcraft AFA107)	PA2957
Radial Seal Air (F1HZ9601B)	RS3518
LTS9000 w/Cummins N14 Eng.	
F-F Lube (Fleetguard LF670SC)	B196 +
B-P Lube (3304232)	B7577
Dual-Flow Lube (3318853)	BD103 +
Fuel (154789)	BF957-D+
Opt. Fuel/Water Separator (To 12/1995) (3308638)	BF1212 +
Opt. Fuel/Water Separator (12/1995-on) (3329289)	BF1259
Opt. Trans. (Fuller 17237)	B2 +
Coolant	BW5071
Motorhomes w/V8-460 Eng.	
Lube (1978-on)	B2 +
Air (1978-on)	PA2002
Motorhomes w/V8-351 Eng.	
Lube (1977-on)	B2 +
Fuel (1977-on)	BF995
Air (1977-on)	PA2051
P3500, P4000, P5000 w/4-220 Eng.	
Lube (1963-65)	P15
Lube (1966-on)	P190
P3500, P4000, P5000 w/4-242 Eng.	
Lube (1969-on)	P15

FORD Trucks & Buses (cont'd.)	
T5000 w/6 Cyl. Dorset Diesel Eng.	
Lube (1967)	PT12
Transit w/4 Cyl. 2.2L Diesel Eng. Mexico	
Lube (1373069)	P7450
Fuel (1370779)	BF9809-D
W1000, WT1000 w/Cummins C160, CF160, C180 Eng.	
F-F Lube Bag	P996
F-F Lube Ele.	P999-HD +
B-P Lube Ele.	C750-E +
Turbocharger	BT112
4 3/8 In. Fuel Spin-on	BF948 +
5 3/4 In. Fuel Spin-on	BF957 +
Fuel/Water Separator	BF1212 +
Breather	PA643

FORD EUROPE Trucks	
Cargo 0711 w/90 Dover Eng.	
Lube	B7097
Can-Type Fuel	BF825
Cargo 0713 w/130 Dover Eng.	
Lube Spin-on	B7097
Can-Type Fuel	BF825
Air (To 12/81)	PA2647
Air	PA1884 40
Air	PA2581
Air	PA2756
Cargo 0811 w/90 Dover Eng.	
Lube	B7097
Can-Type Fuel	BF825
Cargo 0813 w/130 Dover Eng.	
Lube Spin-on	B7097
Can-Type Fuel	BF825
Air (To 12/81)	PA2647
Air	PA1884 40
Air	PA2581
Air	PA2756
Cargo 0911, 1011 w/90 Dover Eng.	
Lube	B7097
Can-Type Fuel	BF825
Cargo 1013 w/130 Dover Eng.	
Lube Spin-on	B7097
Can-Type Fuel	BF825
Air (To 12/81)	PA2647
Air	PA1884 40
Air	PA2581
Air	PA2756
Cargo 1111, 1113 w/90 Dover Eng.	
Lube	B7097
Can-Type Fuel	BF825
Cargo 1113 w/130 Dover Eng.	
Lube Spin-on	B7097
Can-Type Fuel	BF825
Air (To 12/81)	PA2647
Air	PA1884 40
Air	PA2581
Air	PA2756
Cargo 1117 w/Cummins V8-504 Eng.	
Lube Spin-on	B205
Fuel/Water Separator	BF1212 +
Air	PA1884 40
Air	PA2581
Air	PA2756
Coolant	BW5071
Cargo 1117 w/Perkins V8-540 Eng.	
Lube Spin-on	B233
Fuel Spin-on (Bosch)	BF988

Check Original Equipment Numbers in Parentheses.
40 Extreme Performance Version Available.

+ See Product Guide for Variations of This Number.

FORD EUROPE Trucks (cont'd.)	FORD EUROPE Trucks (cont'd.)	FORD EUROPE Trucks (cont'd.)
Cargo 1117 w/Perkins V8-540 Eng. (cont'd.)	Cargo 1513 w/130 Dover Eng. (cont'd.)	Cargo 1713, 1813 w/130 Dover Eng.
Can-Type Fuel (C.A.V.) BF812	Air PA2581	Lube B7097
Air PA1884 40	Air PA2756	Can-Type Fuel BF825
Air PA2581	Cargo 1517 w/Cummins V8-504 Eng.	Air (To 12/81) PA2647
Air PA2641 +	Lube B205	Air PA1884 40
Air PA2756	Fuel/Water Separator BF1212 +	Air PA2581
Cargo 1213 w/130 Dover Eng.	Air PA1884 40	Air PA2756
Lube Spin-on B7097	Air PA2756	Cargo 2417, 2517 w/Cummins V8-504 Eng.
Can-Type Fuel BF825	Air PA2581	Lube B205
Air (To 12/81) PA2647	Air PA2581	Fuel/Water Separator BF1212 +
Air PA1884 40	Coolant BW5071	Air PA1884 40
Air PA2581	Cargo 1517 w/Deutz F6L413F2 Eng.	Air PA2581
Air PA2756	Lube B236 +	Air PA2756
Cargo 1217 w/Cummins V8-504 Eng.	Fuel BF988	Coolant BW5071
Lube Spin-on B205	Fuel/Water Separator BF1221	Cargo 2517 w/Perkins V8-540 Eng.
Fuel/Water Separator BF1212 +	Air PA1884 40	Lube Spin-on B233
Air PA1884 40	Air PA2581	Can-Type Fuel (C.A.V.) BF812
Air PA2581	Air PA2756	Fuel Spin-on (Bosch) BF988
Air PA2756	Cargo 1517 w/Perkins V8-540 Eng.	Air PA1884 40
Coolant BW5071	Lube Spin-on B233	Air PA2581
Cargo 1313 w/130 Dover Eng.	Can-Type Fuel (C.A.V.) BF812	Air PA2641 +
Lube Spin-on B7097	Fuel Spin-on BF988	Air PA2756
Can-Type Fuel BF825	Air PA1884 40	Cargo 2817 w/Cummins V8-504 Eng.
Air (To 12/81) PA2647	Air PA2581	Lube B205
Air PA1884 40	Air PA2641 +	Fuel/Water Separator BF1212 +
Air PA2581	Air PA2756	Air PA1884 40
Air PA2756	Cargo 1520 w/Deutz F6L413F2 Eng.	Air PA2581
Cargo 1317 w/Cummins V8-504 Eng.	Lube B236 +	Air PA2756
Lube B205	Fuel BF988	Coolant BW5071
Fuel/Water Separator BF1212 +	Fuel/Water Separator BF1221	Cargo 2817 w/Perkins V8-540 Eng.
Air PA1884 40	Air PA1884 40	Lube Spin-on B233
Air PA2581	Air PA2581	Fuel Spin-on (Bosch) BF988
Air PA2756	Air PA2756	Can-Type Fuel (C.A.V.) BF812
Coolant BW5071	Cargo 1613 w/130 Dover Eng.	Air PA1884 40
Cargo 1317 w/Deutz F6L413F2 Eng.	Lube B7097	Air PA2581
Lube B236 +	Can-Type Fuel BF825	Air PA2641 +
Fuel BF988	Air (To 12/81) PA2647	Air PA2756
Fuel/Water Separator BF1221	Air PA1884 40	Cargo 2820 w/Deutz F6L413F2 Eng.
Air PA1884 40	Air PA2581	Lube B236 +
Air PA2581	Air PA2756	Fuel Spin-on BF988
Air PA2756	Cargo 1617 w/Cummins V8-504 Eng.	Fuel/Water Separator BF1221
Cargo 1317 w/Perkins V8-540 Eng.	Lube B205	Air PA1884 40
Lube Spin-on B233	Fuel/Water Separator BF1212 +	Air PA2581
Fuel Spin-on (Bosch) BF988	Air PA1884 40	Air PA2756
Can-Type Fuel (C.A.V.) BF812	Air PA2581	Cargo 3024 w/Cummins L10 Eng.
Air PA1884 40	Air PA2756	F-F Lube B196 +
Air PA2581	Coolant BW5071	B-P Lube B7577
Air PA2641 +	Cargo 1617 w/Deutz F6L413F2 Eng.	Fuel Spin-on BF957-D+
Air PA2756	Lube B236 +	Fuel/Water Separator BF1212 +
Cargo 1320 w/Deutz F6L413F2 Eng.	Fuel BF988	Coolant BW5071
Lube B236 +	Fuel/Water Separator BF1221	Cargo 3220 w/Deutz F6L413F2 Eng.
Fuel BF988	Air PA1884 40	Lube B236 +
Fuel/Water Separator BF1221	Air PA2581	Fuel BF988
Air PA1884 40	Air PA2756	Fuel/Water Separator BF1221
Air PA2756	Cargo 1617 w/Perkins V8-540 Eng.	Air PA1884 40
Air PA2581	Lube Spin-on B233	Air PA2581
Cargo 1417 w/Cummins V8-504 Eng.	Fuel BF988	Air PA2756
Lube B205	Can-Type Fuel (C.A.V.) BF812	Courier w/4 Cyl. 2.0L Eng.
Fuel/Water Separator BF1212 +	Air PA1884 40	Lube B233
Air PA1884 40	Air PA2581	Fuel BF840 84
Air PA2581	Air PA2641 +	Air PA2075
Air PA2756	Air PA2756	Courier w/4 Cyl. 2.3L Eng.
Coolant BW5071	Cargo 1620 w/Deutz F6L413F2 Eng.	Fuel BF840 84
Cargo 1513 w/130 Dover Eng.	Lube B236 +	Courier w/L4-122 (2.0L) Eng.
Lube Spin-on B7097	Fuel BF988	Lube B161-S
Can-Type Fuel BF825	Fuel/Water Separator BF1221	Fuel BF933
Air (To 12/81) PA2647	Air PA1884 40	Courier w/L4-140 (2.3L) Eng.
Air PA2581	Air PA2581	Lube B233
Air PA1884 40	Air PA2756	

Check Original Equipment Numbers in Parentheses.
⁴⁰ Extreme Performance Version Available.

* See Product Guide for Variations of This Number.
⁸⁴ w/Hoses and Clamps, Use BF840-K1.

FORD EUROPE Trucks (cont'd.)	
Courier w/L4-140 (2.3L) Eng. (cont'd.)	
Fuel.....	BF933
Torneo w/2.5L Diesel Eng.	
Lube.....	B7001
Transcontinental H Series w/Cummins Eng.	
F-F Lube Ele.....	P999-HD+
F-F Lube Spin-on.....	B196 +
B-P Lube Ele.....	C750-E +
B-P Lube Spin-on.....	B7577
Fuel Spin-on.....	BF957-D+
Fuel/Water Separator Ele.....	PF316
Fuel/Water Separator Spin-on.....	BF1212+
Some Air (749F6A752AAA).....	PA643
Some Tube-Type Air (74HB9601AA).....	PA1781
Coolant.....	BW5071
Transit w/2.360 Eng.	
Lube.....	P15
Can-Type Fuel (C.A.V.).....	BF825
Fuel Spin-on (Bosch).....	BF587-D+
Transit w/Essex V4 (2.0L) Eng.	
Lube Ele.....	PT108
Can-Type Fuel.....	BF825
Transit w/Perkins 4.99, 4.108 Eng.	
Lube Ele.....	P15
Fuel Ele.....	PF816-S
Transit w/Perkins 4.203 Eng.	
Lube Ele.....	PT108
Can-Type Fuel.....	BF825
Transit w/Perkins 6 Cyl. Diesel Eng.	
Lube Ele.....	PT12
Can-Type Fuel.....	BF825
Transit FT80 w/2.5L Diesel Eng.	
Lube (w/Turbo).....	B7001
Lube (w/o Turbo).....	B179
Fuel.....	BF7522
Air (1/86-9/88) (A1920).....	PA2984
Transit FT100 w/York 2.4L Diesel Eng.	
Lube.....	P15
Can-Type Fuel (C.A.V.).....	BF825
Fuel Spin-on (Bosch).....	BF587-D+
Fuel Spin-on.....	BF790
Transit FT130 w/York 2.4L Diesel Eng.	
Lube.....	P15
Can-Type Fuel (C.A.V.).....	BF825
Fuel Spin-on (Bosch).....	BF587-D+
Fuel Spin-on.....	BF790
Transit FT130 w/2.5L Diesel Eng.	
Lube (w/Turbo).....	B7001
Lube (w/o Turbo) (TG3593A).....	B179
Fuel (FC5111).....	BF7522
Air (1/86-9/88) (A1920).....	PA2984
Transit FT160 w/York 2.4L Diesel Eng.	
Lube.....	P15
Can-Type Fuel (C.A.V.).....	BF825
Fuel Spin-on (Bosch).....	BF587-D+
Fuel Spin-on.....	BF790
Transit FT160 w/2.5L Diesel Eng.	
Lube (w/Turbo).....	B7001
Lube (w/o Turbo) (TG3593A).....	B179
Fuel (FC5111).....	BF7522
Air (1/86-9/88) (A1920).....	PA2984
Transit FT190 w/York 2.4L Diesel Eng.	
Lube.....	P15
Can-Type Fuel (C.A.V.).....	BF825
Fuel Spin-on (Bosch).....	BF587-D+
Fuel Spin-on.....	BF790

FORD EUROPE Trucks (cont'd.)	
Transit FT190 w/2.5L Diesel Eng.	
Lube (w/Turbo).....	B7001
Lube (w/o Turbo) (TG3593A).....	B179
Fuel (FC5111).....	BF7522
Air (1/86-9/88) (A1920).....	PA2984
FOTON Trucks	
OLN 3500 w/Perkins Phaser 110Ti 4.0L Eng. Mexico	
Fuel (15514352).....	BF988
OLN 4500 w/Perkins Phaser 135Ti 4.0L Eng. Mexico	
Lube Spin-on (T64101001).....	BT216
Fuel (15514352).....	BF988
OLN 5500 w/Perkins Phaser 135Ti 4.0L Eng. Mexico	
Lube Spin-on (T64101001).....	BT216
Fuel (15514352).....	BF988

FREIGHTLINER Auxiliary Power Units (APU)	
RestSmart w/Thermo King 2.70M Eng.	
Lube (Thermo King 1116182).....	B161-S
Radial Seal Air (Thermo King 1119059).....	RS3715

FREIGHTLINER Chassis	
B2 Bus Chassis w/Cat C7 Eng.	
Lube (To 1/2004) (1R0739).....	B7600 +
Lube (1/2004-on) (1R1807).....	B7700
Lube (1R1808).....	B7299 +
Fuel (1R0751).....	BF7632
Fuel/Water Separator (2568753).....	BF1259
Fuel/Water Separator (1752949).....	BF1268
B2 Bus Chassis w/Cummins ISB Eng.	
F-F Lube (LF3970).....	B7177
Lube (4897898).....	BT7237
Fuel (FF5632).....	BF7940
B2 Bus Chassis w/Mercedes-Benz MBE904 Eng.	
F-F Lube (1801609).....	P7199
F-F Lube (A0001801709).....	P7188
B-P (Opt.) Lube (A9061810086).....	BC7326
Fuel (A0000901551).....	PF7735
Fuel (A5410920805).....	PF7761
B2 Bus Chassis w/Mercedes-Benz MBE906 Eng.	
F-F Lube (A0001801709).....	P7188
B-P Lube (A9061810086).....	BC7326
Fuel (A0000901551).....	PF7735
Fuel (A5410920805).....	PF7761
B2 Bus Chassis w/Mercedes-Benz OM906 Eng.	
Lube (A0001801609).....	P7199
Fuel (A9060920305).....	PF7735
C2 w/Cat C7 Eng.	
Lube (To 1/2004) (1R0739).....	B7600 +
Lube (1/2004-on) (1R1807).....	B7700
Fuel (High Efficiency) (1R0751).....	BF7632
Fuel/Water Separator (w/o Sensor Port) (Alliance ABPS3226FL02).....	BF1346 +
Fuel/Water Separator (w/Sensor Port) (Alliance ABPS3226FL02).....	BF1346-SP +
Fuel/Water Separator (Racor R50418).....	BF1339-SP +
Fuel/Water Separator (Open End) (Racor R50418).....	BF1339-SP +
Air (End Inlet) (Farr 114500003).....	PA3556
Air (Side Inlet) (Farr 114880003).....	PA3493
Channel Flow Air (Don. P607955).....	CA4700
Channel Flow Air (w/Flame Retardant Media) (Don. P607960).....	CA5420

FREIGHTLINER Chassis (cont'd.)	
C2 w/Cat C7 Eng. (cont'd.)	
Channel Flow Safety Air (Don. P544432).....	PA4701
Cab Air (Main AirCond. Unit) (VCC36000006).....	PA5359
Air Dryer (AD-IP System) (Bendix 65624).....	BA5373
Air Dryer (AD-9 System) (Bendix 107796).....	BA5377
Trans. Spin-on (Allison 29539579).....	BT8460
Pan-Type Trans. (S. Pan w/o Gskt.) (Allison 29537965).....	20004
Pan-Type Trans. (S. Pan w/Gskt.) (Allison 29537966).....	20017
Pan-Type Trans. (D. Pan w/o Gskt.) (Allison 29537966).....	20003
Pan-Type Trans. (D. Pan w/Gskt.) (Allison 29537965).....	20016
Trans. Ele. (2 In. Kit) (Allison 29540493).....	PT9416-MPG KIT
Trans. Ele. (4 In. Kit) (Allison 29540494).....	PT9415-MPG KIT
Trans. Spin-on (Fuller 4304827).....	BT223
Opt. Trans. Spin-on (Fuller 17237).....	B2 +
Steering (VMLT1808D).....	BT9388
C2 w/Cummins ISB Eng.	
Lube (Fleetguard LF3970).....	B7177
Opt. Fuel/Water Separator (Racor S3226T).....	BF1347
Channel Flow Air (Don. P607955).....	CA4700
Channel Flow Air (w/Flame Retardant Media) (Don. P607960).....	CA5420
Channel Flow Safety Air (Don. P544432).....	PA4701
Cab Air (Main AirCond. Unit) (VCC36000006).....	PA5359
Air Dryer (AD-IP System) (Bendix 65624).....	BA5373
Air Dryer (AD-9 System) (Bendix 107796).....	BA5377
Trans. Ele. (2 In. Kit) (Allison 29540493).....	PT9416-MPG KIT
Trans. Ele. (4 In. Kit) (Allison 29540494).....	PT9415-MPG KIT
Pan-Type Trans. (S. Pan w/o Gskt.) (Allison 29537965).....	20004
Pan-Type Trans. (S. Pan w/Gskt.) (Allison 29537965).....	20016
Pan-Type Trans. (D. Pan w/o Gskt.) (Allison 29537966).....	20003
Pan-Type Trans. (D. Pan w/Gskt.) (Allison 29537966).....	20017
Trans. Spin-on (Allison 29539579).....	BT8460
Opt. Trans. Spin-on (Fuller 17237).....	B2 +
Trans. Spin-on (Fuller 4304827).....	BT223
Steering (VMLT1808D).....	BT9388
C2 w/Mercedes-Benz MBE900 Eng.	
F-F Lube Ele. (A0001801709).....	P7188
Opt. B-P Lube Spinner (A9061810086).....	BC7326
Fuel (4 1/16 In.) (A0000901551).....	PF7735
Fuel (7 31/32 In.) (5410900151).....	PF7761
Fuel/Water Separator Ele. (Davco 382114).....	PF7748
Fuel/Water Separator Spin-on (Racor R50418).....	BF1339-SP +
Fuel/Water Separator Spin-on (Open End) (Racor R50418).....	BF1339-SP +
Channel Flow Air (Don. P607955).....	CA4700
Channel Flow Air (w/Flame Retardant Media) (Don. P607960).....	CA5420
Channel Flow Safety Air (Don. P544432).....	PA4701
Cab Air (Main AirCond. Unit) (VCC36000006).....	PA5359
Air Dryer (AD-Sensor Port System) (Bendix 65624).....	BA5373

Check Original Equipment Numbers in Parentheses.

* See Product Guide for Variations of This Number.

FREIGHTLINER Chassis (cont'd.)	FREIGHTLINER Chassis (cont'd.)	FREIGHTLINER Chassis (cont'd.)
C2 w/Mercedes-Benz MBE900 Eng. (cont'd.)	FS65 School Bus w/Cat C7 Eng. (cont'd.)	MB Line w/Cummins 6C Series Eng. (cont'd.)
Air Dryer (AD-9 System) (Bendix 107796)	Fuel (1R0751)	Fuel/Water Separator (3925274)
BA5377	Fuel/Water Separator (2568753)	BF1280 +
Trans. Spin-on (Allison 29539579)	BF1259	MB Line w/Cummins B5.9 Natural Gas Eng.
BT8460	Fuel/Water Separator (1752949)	Lube (3937743)
Pan-Type Trans. (S. Pan w/o Gskt.) (Allison 29537965)	BF1268	BT7349
20004	Radial Seal Air (Don. P532966)	MB Line w/Cummins ISB Eng.
Pan-Type Trans. (S. Pan w/Gskt.) (Allison 29537965)	RS3517	Lube (LF3970)
20016	FS65 School Bus w/Cat C11 Eng.	Lube (4897898)
Pan-Type Trans. (D. Pan w/o Gskt.) (Allison 29537966)	Lube (To 1/2004) (1R0716)	BT7237
20003	Lube (1/2004-on) (1R1808)	BF7940
Pan-Type Trans. (D. Pan w/Gskt.) (Allison 29537966)	Fuel (1R1712)	MB Line w/Mercedes-Benz MBE904 Eng.
20017	Fuel (High Efficiency) (1R0749)	5 15/16 In. F-F Lube (1801609)
Trans. Ele. (2 In. Kit) (Allison 29540493)	BF7587 +	8 3/8 In. F-F Lube (A0001801709)
PT9416-MPG KIT	Fuel (1R0762)	P7199
Trans. Ele. (4 In. Kit) (Allison 29540494)	Fuel/Water Separator (2568753)	Opt. B-P Lube (A9061810086)
PT9415-MPG KIT	BF1259	Fuel (A0000901551)
Trans. Spin-on (Fuller 4304827)	Radial Seal Air (Don. P532966)	PF7735
BT223	RS3517	Fuel (A5410920805)
Opt. Trans. Spin-on (Fuller 17237)	FS65 School Bus w/Cat 3126B Eng.	PF7761
B2 +	Lube (To 1/2004) (1R0739)	MB-55 Series w/Cummins ISB Eng.
BT9388	Lube (1/2004-on) (1R1807)	Lube (LF3970)
FB 65 w/Cat C7 Eng.	P. Fuel (1R0751)	Lube (4897898)
Lube (To 1/2004) (1R0739)	Fuel/Water Separator (1752949)	BT595
B7600 +	BF1268	Fuel/Water Separator Ele. (FS19579)
Lube (1/2004-on) (1R1807)	BF1259	Fuel/Water Separator Spin-on (FS19519)
B7700	BF1268	BF1271
Lube (1R1808)	RS3517	Fuel/Water Separator Spin-on (Remote Mtd.) (FS19596)
B7299 +	FS65 School Bus w/Cummins 6B Series Eng.	BF1293-SPS
BF7632	Lube (To 1998) (3914395)	Air (End Inlet) (Farr 114500003)
BF1259	Lube (1998-on) (5083285AA)	PA3556
BF1268	S. Fuel (3903640)	Air (Side Inlet) (Farr 114880003)
FB 65 w/Cat 3126B Eng.	Fuel/Water Separator (3925274)	PA3493
Lube (To 1/2004) (1R0739)	RS3517	Trans. Spin-on (Allison 29539579)
B7600 +	FS65 School Bus w/Cummins 6C Series Eng.	BT8460
Lube (1/2004-on) (1R1807)	F-F Lube (3313281)	Pan-Type Trans. (S. Pan w/o Gskt.) (Allison 29537965)
B7700	Dual-Flow Lube (3318853)	20004
BF7632	S. Fuel (3903640)	Pan-Type Trans. (S. Pan w/Gskt.) (Allison 29537965)
BF1268	Fuel/Water Separator (3925274)	20016
BF1259	RS3517	Pan-Type Trans. (D. Pan w/o Gskt.) (Allison 29537966)
FB 65 w/Cummins 6B Series Eng.	FS65 School Bus w/Cummins 6C Series Eng.	20003
Lube (5083285AA)	F-F Lube (3313281)	Pan-Type Trans. (D. Pan w/Gskt.) (Allison 29537966)
BT7349	B205	20017
S. Fuel (3903640)	Dual-Flow Lube (3318853)	MB60 w/Mercedes-Benz OM366 Eng.
BF788	BD103 +	Lube (Mann HU9471n)
BF1280 +	BF788	P7305
FB 65 w/Cummins ISB Eng.	RS3517	Fuel (Mann BFU700x)
Lube (LF3970)	FS65 School Bus w/Mercedes-Benz MBE904 Eng.	F834-F +
B7177	5 15/16 In. F-F Lube (1801609)	Radial Seal O. Air (Don. P526678)
BT7237	8 3/8 In. F-F Lube (A0001801709)	RS3520
BF7940	Opt. B-P Lube (A9061810086)	RS3521
FB 65 w/Mercedes-Benz MBE906 Eng.	Fuel (A0000901551)	MB70 w/Cat 3126B Eng.
F-F Lube (A0001801709)	Fuel (A5410920805)	Lube (To 1/2004) (1R0739)
P7188	Radial Seal Air (Don. P532966)	B7600 +
Opt. B-P Lube (A9061810086)	FS65 School Bus w/Mercedes-Benz MBE906 Eng.	Lube (1/2004-on) (1R1807)
BC7326	F-F Lube (A0001801709)	B7700
PF7735	Opt. B-P Lube (A9061810086)	BF7632
PF7761	Fuel (A0000901551)	BF1268
FB 65 w/Mercedes-Benz MBE904 Eng.	Fuel (A5410920805)	BF1259
5 15/16 In. F-F Lube (1801609)	Radial Seal Air (Don. P532966)	RS3520
P7199	RS3517	RS3521
8 3/8 In. F-F Lube (A0001801709)	MB Line w/Cat 3126B Eng.	MB70 w/Mercedes-Benz OM366 Eng.
P7188	Lube (To 1/2004) (1R0739)	Lube (Mann HU9471n)
Opt. B-P Lube (A9061810086)	Lube (1/2004-on) (1R1807)	P7305
BC7326	Fuel (1R0751)	Fuel (Mann BFU700x)
PF7735	Fuel/Water Separator (1752949)	F834-F +
PF7761	BF1268	Radial Seal O. Air (Don. P526678)
FRED w/Cummins 5.9L Eng.	BF1259	RS3520
Lube (LF3349)	RS3517	RS3521
BT339 +	MB Line w/Cummins 4B Series Eng.	MB80 w/Cat 3126B Eng.
BF788	Lube (3903224)	Lube (To 1/2004) (1R0739)
PA3556	Fuel (3903640)	B7600 +
PA3493	Fuel/Water Separator (3903202)	B7700
BT8460	BF1226	BF7632
Pan-Type Trans. (S. Pan w/o Gskt.) (Allison 29537965)	MB Line w/Cummins 6B Series Eng.	BF1268
20004	Lube (To 1998) (3914395)	BF1259
Pan-Type Trans. (S. Pan w/Gskt.) (Allison 29537965)	BT339 +	RS3520
20016	Lube (1998-on) (5083285AA)	RS3521
Pan-Type Trans. (D. Pan w/o Gskt.) (Allison 29537966)	BT7349	MC Line w/Cummins ISB Eng.
20003	S. Fuel (3903640)	Lube (LF3970)
Pan-Type Trans. (D. Pan w/Gskt.) (Allison 29537966)	BF788	Lube (4897898)
20017	Fuel/Water Separator (3925274)	BT237
FS65 School Bus w/Cat C7 Eng.	BF1280 +	BF7940
Lube (To 1/2004) (1R0739)	MB Line w/Cummins 6C Series Eng.	MC Line w/Cummins N14 Eng.
B7600 +	F-F Lube (3313281)	9 15/16 In. F-F Lube (LF670SC)
Lube (1/2004-on) (1R1807)	B205	B196 +
B7700	Dual-Flow Lube (3318853)	11 9/32 In. F-F Lube (LF670SC)
B7299 +	BD103 +	B96 +
FB 65 w/Cummins 6B Series Eng.	BF788	Dual-Flow Lube (3318853)
Lube (5083285AA)	RS3517	BD103 +
BT7349	FS65 School Bus w/Cat C7 Eng. (cont'd.)	B-P Lube (3304232)
S. Fuel (3903640)	Fuel (1R0751)	B7577
BF788	Fuel/Water Separator (2568753)	
BF1280 +	BF1268	
RS3517	BF1259	
FS65 School Bus w/Cat C11 Eng.	RS3517	
Lube (To 1/2004) (1R0716)		
B99 +		
Lube (1/2004-on) (1R1808)		
B7299 +		
Fuel (1R1712)		
BF614 +		
Fuel (High Efficiency) (1R0749)		
BF7587 +		
Fuel (1R0762)		
BF7753		
Fuel/Water Separator (2568753)		
BF1259		
Radial Seal Air (Don. P532966)		
RS3517		
FS65 School Bus w/Cat 3126B Eng.		
Lube (To 1/2004) (1R0739)		
B7600 +		
Lube (1/2004-on) (1R1807)		
B7700		
P. Fuel (1R0751)		
BF7632		
Fuel/Water Separator (1752949)		
BF1268		
Fuel/Water Separator (2568753)		
BF1259		
Radial Seal Air (Don. P532966)		
RS3517		
FS65 School Bus w/Cummins 6B Series Eng.		
Lube (To 1998) (3914395)		
BT339 +		
Lube (1998-on) (5083285AA)		
BT7349		
S. Fuel (3903640)		
BF788		
Fuel/Water Separator (3925274)		
BF1280 +		
RS3517		
FS65 School Bus w/Cummins 6C Series Eng.		
F-F Lube (3313281)		
B205		
Dual-Flow Lube (3318853)		
BD103 +		
S. Fuel (3903640)		
BF788		

Check Original Equipment Numbers in Parentheses.

+ See Product Guide for Variations of This Number.

FREIGHTLINER Chassis (cont'd.)	FREIGHTLINER Chassis (cont'd.)	FREIGHTLINER Chassis (cont'd.)
MC Line w/Cummins N14 Eng. (cont'd.) Fuel (154789) BF957-D+ Fuel/Water Separator (3308638) BF1212+	MT-55 Series w/Mercedes-Benz MBE904 Eng. (cont'd.) Opt. B-P Lube (A9061810086) BC7326 Fuel (A0000901551) PF7735 Fuel (A5410920805) PF7761	XB Line w/Cummins 6C Series Eng. (cont'd.) S. Fuel (3903640) BF788 Fuel/Water Separator (3925274) BF1280+
MT35 w/Cummins ISB Eng. Lube (4897898) BT7237 Fuel (4897833) BF7813	RIV w/Cummins ISM Eng. Lube (LF9001) BD7154+ Lube (LF9000) BD7153+ Fuel/Water Separator Ele. (FS1029W) PF7680 Fuel/Water Separator Spin-on (3406889) BF1293-SPS Fuel/Water Separator Spin-on (FS1000) BF1259	XB Line w/Cummins L10 Eng. 9 15/16 In. F-F Lube (LF670SC) B196+ 11 9/32 In. F-F Lube (LF670SC) B96+ Dual-Flow Lube (3318853) BD103+ B-P Lube (3304232) B7577 Fuel (154789) BF957-D+
MT-45 w/Cummins ISC Eng. Dual-Flow Lube (LF9009) BD7309 Fuel (FF5488) BF7815 Fuel (FF5636) BF7924	S2 Bus Chassis w/Mercedes-Benz OM906 Eng. Lube (A0001801609) P7199 Fuel (A9060920305) PF7735	XB-Series w/Cat C7 Eng. Lube (To 1/2004) (1R0739) B7600+ Lube (1/2004-on) (1R1807) B7700 Fuel (1R0751) BF7632 Fuel/Water Separator (w/o Sensor Port) (Alliance ABPS3226FL02) BF1346+ Fuel/Water Separator (w/Sensor Port) (Alliance ABPS3226FL02) BF1346-SP+ Air (End Inlet) (Farr 114500003) PA3556 Air (Side Inlet) (Farr 114880003) PA3493 Trans. Spin-on (Allison 29539579) BT8460 Pan-Type Trans. (S. Pan w/o Gskt.) (Allison 29537965) 20004 Pan-Type Trans. (S. Pan w/Gskt.) (Allison 29537965) 20016 Pan-Type Trans. (D. Pan w/o Gskt.) (Allison 29537966) 20003 Pan-Type Trans. (D. Pan w/Gskt.) (Allison 29537966) 20017
MT-45 w/Cummins B5.9 Natural Gas Eng. Lube (3937743) BT7349	RIV w/Detroit Diesel Series 60 Eng. F-F Lube (23530573) [2] B495+ F-F Lube (Upgrade) (DELFF3998) [2] B495-SS P. Fuel (23530706) BF5800+ S. Fuel (To 12/03) (23530707) BF5810+ S. Fuel (12/03-on) (23533726) BF5816 Fuel/Water Separator (23535985) BF5813	XB-Series w/Cummins ISB Eng. Lube (LF3970) B7177 Lube (4897898) BT7237 Lube (LF3729) BT595 Fuel (4897833) BF7813 Fuel/Water Separator Ele. (FS19579) PF7777 Fuel/Water Separator Spin-on (FS19519) BF1271 Fuel/Water Separator Spin-on (Remote Mtd.) (FS19596) BF1293-SPS Air (End Inlet) (Farr 114500003) PA3556 Air (Side Inlet) (Farr 114880003) PA3493 Trans. Spin-on (Allison 29539579) BT8460 Pan-Type Trans. (S. Pan w/o Gskt.) (Allison 29537965) 20004 Pan-Type Trans. (S. Pan w/Gskt.) (Allison 29537965) 20016 Pan-Type Trans. (D. Pan w/o Gskt.) (Allison 29537966) 20003 Pan-Type Trans. (D. Pan w/Gskt.) (Allison 29537966) 20017
MT-45 Series w/Cummins ISB Eng. Lube (LF3970) B7177 Lube (4897898) BT7237 Lube (LF3729) BT595 Fuel (4897833) BF7813 Fuel/Water Separator Ele. (FS19579) PF7777 Fuel/Water Separator Spin-on (FS19519) BF1271 Fuel/Water Separator Spin-on (Remote Mtd.) (FS19596) BF1293-SPS Air (End Inlet) (Farr 114500003) PA3556 Air (Side Inlet) (Farr 114880003) PA3493 Trans. Spin-on (Allison 29539579) BT8460 Pan-Type Trans. (S. Pan w/o Gskt.) (Allison 29537965) 20004 Pan-Type Trans. (S. Pan w/Gskt.) (Allison 29537965) 20016 Pan-Type Trans. (D. Pan w/o Gskt.) (Allison 29537966) 20003 Pan-Type Trans. (D. Pan w/Gskt.) (Allison 29537966) 20017	S2 Bus Chassis w/Cummins ISB Eng. Lube (LF3972) BT7349 Fuel (FF5421) BF7966	XB-Series w/Cummins 6C Series Eng. F-F Lube (3313281) B205 Dual-Flow Lube (3318853) BD103+ S. Fuel (3903640) BF788 Fuel/Water Separator (3925274) BF1280+
MT-45 Series w/Mercedes-Benz MBE900 Eng. F-F Lube Ele. (A0001801709) P7188 Opt. B-P Lube Spinner (A9061810086) BC7326 Fuel (A0000901551) PF7735 Trans. Spin-on (Allison 29539579) BT8460 Pan-Type Trans. (S. Pan w/o Gskt.) (Allison 29537965) 20004 Pan-Type Trans. (S. Pan w/Gskt.) (Allison 29537965) 20016 Pan-Type Trans. (D. Pan w/o Gskt.) (Allison 29537966) 20003 Pan-Type Trans. (D. Pan w/Gskt.) (Allison 29537966) 20017	V Line w/Cat 3126B Eng. Lube (To 1/2004) (1R0739) B7600+ Lube (1/2004-on) (1R1807) B7700 Fuel (1R0751) BF7632 Fuel/Water Separator (1752949) BF1268 Fuel/Water Separator (2568753) BF1259	XC Series w/Cat 3126B Eng. Lube (To 1/2004) (1R0739) B7600+ Lube (1/2004-on) (1R1807) B7700 P. Fuel (1R0751) BF7632 Fuel/Water Separator (1752949) BF1268 Fuel/Water Separator (2568753) BF1259
MT-45 Series w/Mercedes-Benz MBE900 Eng. F-F Lube Ele. (A0001801709) P7188 Opt. B-P Lube Spinner (A9061810086) BC7326 Fuel (A0000901551) PF7735 Trans. Spin-on (Allison 29539579) BT8460 Pan-Type Trans. (S. Pan w/o Gskt.) (Allison 29537965) 20004 Pan-Type Trans. (S. Pan w/Gskt.) (Allison 29537965) 20016 Pan-Type Trans. (D. Pan w/o Gskt.) (Allison 29537966) 20003 Pan-Type Trans. (D. Pan w/Gskt.) (Allison 29537966) 20017	V Line w/Cummins 6B Series Eng. Lube (To 1998) (3914395) BT339+ Lube (1998-on) (5083285AA) BT7349 S. Fuel (3903640) BF788 Fuel/Water Separator (3925274) BF1280+	XC-Series w/Cat C7 Eng. Lube (To 1/2004) (1R0739) B7600+ Lube (1/2004-on) (1R1807) B7700 Fuel (1R0751) BF7632 Fuel/Water Separator (w/o Sensor Port) (Alliance ABPS3226FL02) BF1346+ Fuel/Water Separator (w/Sensor Port) (Alliance ABPS3226FL02) BF1346-SP+ Air (End Inlet) (Farr 114500003) PA3556 Air (Side Inlet) (Farr 114880003) PA3493 Trans. Spin-on (Allison 29539579) BT8460 Pan-Type Trans. (S. Pan w/o Gskt.) (Allison 29537965) 20004
MT-55 Series w/Cummins ISB Eng. Lube (LF3970) B7177 Lube (4897898) BT7237 Lube (LF3729) BT595 Fuel/Water Separator Ele. (FS19579) PF7777 Fuel/Water Separator Spin-on (FS19519) BF1271 Fuel/Water Separator Spin-on (Remote Mtd.) (FS19596) BF1293-SPS Air (End Inlet) (Farr 114500003) PA3556 Air (Side Inlet) (Farr 114880003) PA3493 Trans. Spin-on (Allison 29539579) BT8460 Pan-Type Trans. (S. Pan w/o Gskt.) (Allison 29537965) 20004 Pan-Type Trans. (S. Pan w/Gskt.) (Allison 29537965) 20016 Pan-Type Trans. (D. Pan w/o Gskt.) (Allison 29537966) 20003 Pan-Type Trans. (D. Pan w/Gskt.) (Allison 29537966) 20017	V Line w/Cummins M11 Eng. Dual-Flow Lube (3318853) BD103+ Fuel/Water Separator Ele. (FS1029W) PF7680 Fuel/Water Separator Spin-on (3329289) BF1259	XB Line w/Cat C10 Eng. F-F Lube (1R0716) B99+ F-F Lube (High Efficiency) (1R1808) B7299+ B-P Lube (1W8845) B7577 Fuel Ele. (9M2342) PF935 Fuel Spin-on (1R1712) BF614+ Fuel Spin-on (High Efficiency) (1R0749) BF7587+
MT-55 Series w/Cummins B5.9 Natural Gas Eng. Lube (3937743) BT7349	XB Line w/Cat 3126B Eng. Lube (To 1/2004) (1R0739) B7600+ Lube (1/2004-on) (1R1807) B7700 P. Fuel (1R0751) BF7632 Fuel/Water Separator (1752949) BF1268 Fuel/Water Separator (2568753) BF1259	XB Line w/Cummins 6B Series Eng. Lube (To 1998) (3914395) BT339+ Lube (1998-on) (5083285AA) BT7349 S. Fuel (3903640) BF788 Fuel/Water Separator (3925274) BF1280+
MT-55 Series w/Mercedes-Benz MBE904 Eng. 5 15/16 In. F-F Lube (1801609) P7199 8 3/8 In. F-F Lube (A0001801709) P7188	XB Line w/Cummins 6C Series Eng. F-F Lube (3313281) B205 Dual-Flow Lube (3318853) BD103+	

Check Original Equipment Numbers in Parentheses.

* See Product Guide for Variations of This Number.

FREIGHTLINER	
Chassis (cont'd.)	
XC-Series w/Cat C7 Eng. (cont'd.)	
Pan-Type Trans. (S. Pan w/Gskt.) (Allison 29537965)	20016
Pan-Type Trans. (D. Pan w/o Gskt.) (Allison 29537966)	20003
Pan-Type Trans. (D. Pan w/Gskt.) (Allison 29537966)	20017
XC Series w/Cat C11 Eng.	
Lube (To 1/2004) (1R0716)	B99 +
Lube (1/2004-on) (1R1808)	B7299 +
Fuel (1R1712)	BF614 +
Fuel (High Efficiency) (1R0749)	BF7587 +
Fuel (1R0762)	BF7753
Fuel/Water Separator (2568753)	BF1259
XC Series w/Cummins 6B Series Eng.	
Lube (5083285AA)	BT7349
S. Fuel (3903640)	BF788
Fuel/Water Separator (3925274)	BF1280 +
XC Series w/Cummins B5.9 Gas Eng.	
Lube (3937743)	BT7349
XC Series w/Cummins B5.9 Natural Gas Eng.	
Lube (3937743)	BT7349
XC-Series w/Cummins ISB Eng.	
Lube (LF3970)	B7177
Lube (4897898)	BT7237
Lube (LF3729)	BT595
Fuel/Water Separator Ele. (FS19579)	PF7777
Fuel/Water Separator Spin-on (FS19519)	BF1271
Fuel/Water Separator Spin-on (Remote Mtd.) (FS19596)	BF1293-SPS
Air (End Inlet) (Farr 114500003)	PA3556
Air (Side Inlet) (Farr 114880003)	PA3493
Trans. Spin-on (Allison 29539579)	BT8460
Pan-Type Trans. (S. Pan w/o Gskt.) (Allison 29537965)	20004
Pan-Type Trans. (S. Pan w/Gskt.) (Allison 29537965)	20016
Pan-Type Trans. (D. Pan w/o Gskt.) (Allison 29537966)	20003
Pan-Type Trans. (D. Pan w/Gskt.) (Allison 29537966)	20017
XC-Series w/Cummins ISL Eng.	
Dual-Flow Lube (To 1/05) (LF3000)	BD103 +
Dual-Flow Lube (1/05-on) (LF9009)	BD7309
Fuel (FF5488)	BF7815
Fuel/Water Separator (Remote Mtd.) (FS1022)	BF1272-SPS +
Air (Side Inlet) (Farr 62891001)	PA2721
Trans. Spin-on (Allison 29539579)	BT8460
Pan-Type Trans. (S. Pan w/o Gskt.) (Allison 29537965)	20004
Pan-Type Trans. (S. Pan w/Gskt.) (Allison 29537965)	20016
Pan-Type Trans. (D. Pan w/o Gskt.) (Allison 29537966)	20003
Pan-Type Trans. (D. Pan w/Gskt.) (Allison 29537966)	20017
XC Series w/Cummins ISC Eng.	
Dual-Flow Lube (LF9009)	BD7309
P. Fuel (FF5488)	BF7815
P. Fuel (FF5636)	BF7924
XC Series w/Mercedes-Benz MBE906 Eng.	
F-F Lube (A0001801709)	P7188
Opt. B-P Lube (A9061810086)	BC7326
Fuel (A0000901551)	PF7735
Fuel (A5410920805)	PF7761
XC-Series w/Mercedes-Benz MBE926 Eng.	
F-F Lube Ele. (A0001801709)	P7188

FREIGHTLINER	
Chassis (cont'd.)	
XC-Series w/Mercedes-Benz MBE926 Eng. (cont'd.)	
Opt. B-P Lube Spinner (A9061810086)	BC7326
Fuel (A0000901551)	PF7735
Trans. Spin-on (Allison 29539579)	BT8460
Pan-Type Trans. (S. Pan w/o Gskt.) (Allison 29537965)	20004
Pan-Type Trans. (S. Pan w/Gskt.) (Allison 29537965)	20016
Pan-Type Trans. (D. Pan w/o Gskt.) (Allison 29537966)	20003
Pan-Type Trans. (D. Pan w/Gskt.) (Allison 29537966)	20017

FREIGHTLINER	
Trucks & Buses	
Models w/Nelson Power Steering Filters	
Steering (83213A)	PT951
Steering (84365A)	PT951
Steering (83804E)	P528
Steering (83284D)	PT8487
Steering (87904M)	PT9354-MPG

FREIGHTLINER	
Trucks & Buses	
Models w/Radial Seal Air Filters	
Radial Seal Air (Don. EAF5069)	RS3518
Radial Seal Air (Don. P527682)	RS3518
Radial Seal Air (Don. P526678)	RS3520
Radial Seal Air (Don. P537355)	RS4646
Radial Seal O. Air (Don. P532966)	RS3517
Radial Seal I. Air (Don. P533781)	RS3717

108SD w/Cummins ISC Eng.	
Dual-Flow Lube (Fleetguard LF9009)	BD7309
Fuel (Fleetguard FF5636)	BF7924
Fuel/Water Separator (Fleetguard FS1065)	BF1378-SPS
Cab Air	PA5359
Air Dryer (Wabco R950011)	BA5374
Pan-Type Trans. (S. Pan w/o Gskt.) (Allison 29537965)	20004
Pan-Type Trans. (S. Pan w/Gskt.) (Allison 29537965)	20016
Pan-Type Trans. (D. Pan w/o Gskt.) (Allison 29537966)	20003
Pan-Type Trans. (D. Pan w/Gskt.) (Allison 29537966)	20017
Trans. Spin-on (Allison 29539579)	BT8460
Trans. Ele. (2 In. Kit) (Allison 29548987)	PT9416-MPG KIT
Trans. Ele. (4 In. Kit) (Allison 29548988)	PT9415-MPG KIT
Trans. Spin-on (Opt.)	B2
Steering	BT9388
Coolant (Fleetguard WF2071)	BW5071

108SD w/Cummins ISB Eng.	
Lube (Fleetguard LF3970)	B7177
Fuel (Fleetguard FF5632)	BF7940
Fuel	BF7924
Cab Air	PA5359
Air Dryer (Wabco R950011)	BA5374
Pan-Type Trans. (S. Pan w/o Gskt.) (Allison 29537965)	20004
Pan-Type Trans. (S. Pan w/Gskt.) (Allison 29537965)	20016
Pan-Type Trans. (D. Pan w/o Gskt.) (Allison 29537966)	20003
Pan-Type Trans. (D. Pan w/Gskt.) (Allison 29537966)	20017
Trans. Spin-on (Allison 29539579)	BT8460
Trans. Ele. (2 In. Kit) (Allison 29548987)	PT9416-MPG KIT
Trans. Ele. (4 In. Kit) (Allison 29548988)	PT9415-MPG KIT
Trans. Spin-on (Opt.)	B2

FREIGHTLINER	
Trucks & Buses (cont'd.)	
108SD w/Cummins ISB Eng. (cont'd.)	
Steering	BT9388
114SD w/Cummins ISL (9.0L) Eng.	
Dual-Flow Lube (LF9009)	BD7309
Fuel (FF5636)	BF7924
Fuel/Water Separator (FS1065)	BF1378-SPS
Cab Air (36000006)	PA5359
Air Dryer (Wabco R950011)	BA5374
Trans. Ele. (2 In. Kit) (Allison 29548987)	PT9416-MPG KIT
Trans. Ele. (4 In. Kit) (Allison 29548988)	PT9415-MPG KIT
Trans. Spin-on (Fuller 4304827)	BT223
Steering	BT9388
Coolant (WF2071)	BW5071
114SD w/Cummins ISL-G Eng.	
Cab Air (36000006)	PA5359
Air Dryer (Wabco R950011)	BA5374
Trans. Ele. (2 In. Kit) (Allison 29540493)	PT9416-MPG KIT
Trans. Ele. (4 In. Kit) (Allison 29540494)	PT9415-MPG KIT
Trans. Spin-on (Fuller 4304827)	BT223
Steering (T1808D)	BT9388
114SD w/Cummins ISC (8.3L) Eng.	
Dual-Flow Lube (LF9009)	BD7309
Fuel (FF5636)	BF7924
Fuel/Water Separator (FS1065)	BF1378-SPS
Cab Air (36000006)	PA5359
Air Dryer (Wabco R950011)	BA5374
Trans. Ele. (2 In. Kit) (Allison 29548987)	PT9416-MPG KIT
Trans. Ele. (4 In. Kit) (Allison 29548988)	PT9415-MPG KIT
Trans. Spin-on (Fuller 4304827)	BT223
Steering (T1808D)	BT9388
Coolant (WF2071)	BW5071
114SD w/Detroit DD13 Eng.	
Lube (A4721800309)	P7505
Fuel Kit (A0000904251)	PF9806 KIT
Cab Air (36000006)	PA5359
Air Dryer (Wabco R950011)	BA5374
Trans. Ele. (2 In. Kit) (Allison 29548987)	PT9416-MPG KIT
Trans. Ele. (4 In. Kit) (Allison 29548988)	PT9415-MPG KIT
Trans. Spin-on (Fuller 4304827)	BT223
Steering (T1808D)	BT9388
Argosy w/Cat 3406 Eng.	
Lube (1R0716)	B99 +
Lube (High Efficiency) (1R1808)	B7299 +
P. Fuel Ele. (9M2342)	PF935
P. Fuel Spin-on (4N5823)	BF614 +
S. Fuel (High Efficiency) (1R0749)	BF7587 +
Fuel/Water Separator (2568753)	BF1259
Argosy w/Cat C10 Eng.	
F-F Lube (1R0716)	B99 +
F-F Lube (High Efficiency) (1R1808)	B7299 +
B-P Lube (1W8845)	B7577
S. Fuel (1R0712)	BF614 +
Radial Seal Air (Don. P535717)	RS3518
Argosy w/Cat C12 Eng. (New Zealand)	
Lube (1R0716)	B99 +
Fuel (1R0749)	BF7587 +
Fuel/Water Separator (Fleetguard FS1212)	BF1212 +
Radial Seal Air (Don. P185069)	RS3518
Air Dryer (Bendix 107796)	BA5377
Trans. (Fuller 4304827)	BT223
Steering (Nelson 87904A)	PT9354-MPG

Check Original Equipment Numbers in Parentheses.

* See Product Guide for Variations of This Number.

FREIGHTLINER	
Trucks & Buses (cont'd.)	
Argosy w/Cat C12 Eng. (New Zealand) (cont'd.)	
Coolant (Fleetguard WF2077)	B5134 +
Rear Axle (Meritor 3280V8394)	B233
Argosy w/Cat C12 Eng. (North America)	
F-F Lube (1R0716)	B99 +
B-P Lube (1W8845)	B7577
Fuel Spin-on (1R0712)	BF614 +
Fuel Spin-on (High Efficiency) (1R0749)	BF7587 +
Fuel/Water Separator Ele. (Fleetguard FS1029W)	PF7680
Fuel/Water Separator Spin-on (Fleetguard FS1212)	BF1212 +
Radial Seal Air (Don. P185069)	RS3518
Cab Air (2244665000)	PA5319
Air Dryer (AD-IS, AD-SP System) (Bendix 109994)	BA5374
Air Dryer (AD-IP System) (Bendix 65624)	BA5373
Trans. (Fuller 4304827)	BT223
Steering (Nelson 87904A)	PT9354-MPG
Coolant (Fleetguard WF2077)	B5134 +
Argosy w/Cat C15 Eng.	
Lube (To 01/04) (1R0716)	B99 +
Lube (01/04-on) (1R1808)	B7299 +
Fuel (1R0749)	BF7587 +
Fuel/Water Separator (Fleetguard FS1212)	BF1212 +
Fuel/Water Separator (Racor RA132FRT02)	BF1279
Radial Seal Air (Don. P185069)	RS3518
Cab Air (2244665000)	PA5319
Air Dryer (AD-IS System) (Bendix 109994)	BA5374
Air Dryer (AD-9 System) (Bendix 107796)	BA5377
Trans. (Fuller 4304827)	BT223
Steering (Nelson 87904M)	PT9354-MPG
Coolant (Fleetguard WF2077)	B5134 +
Rear Axle (Meritor 3280V8394)	B233
Argosy w/Cat C16 Eng.	
Lube (To 1/2004) (1R0716)	B99 +
Lube (1/2004-on) (1R1808)	B7299 +
Fuel (1R0712)	BF614 +
Fuel (High Efficiency) (1R0749)	BF7587 +
Fuel/Water Separator (311365)	BF1212 +
Radial Seal Air (Don. P535717)	RS3518
Argosy w/Cat 3126B Eng.	
Lube (1R0739)	B7600 +
Fuel (1R0751)	BF7632
Fuel/Water Separator (1752949)	BF1268
Fuel/Water Separator (2568753)	BF1259
Argosy w/Cummins 4B Series Eng.	
Lube (3903224)	BT427
Fuel (3903640)	BF788
Fuel/Water Separator (3903202)	BF1226
Argosy w/Cummins ISM Eng.	
11 7/8 In. Dual-Flow Lube (3406809)	BD7154 +
14 In. Dual-Flow Lube (3406810)	BD7153 +
Fuel/Water Separator (Fleetguard FS1212)	BF1212 +
Fuel/Water Separator (3406889)	BF1293-SPS
Fuel/Water Separator (Racor S3226FL01)	BF1373-SP
Axial Seal Air (Don. P142100)	PA2631
Radial Seal Air (Don. P535717)	RS3518
Air Dryer (AD-9 System) (Bendix 107796)	BA5377
Air Dryer (AD-IS System) (Bendix 109994)	BA5374
Trans. (Fuller 4304827)	BT223

FREIGHTLINER	
Trucks & Buses (cont'd.)	
Argosy w/Cummins ISM Eng. (cont'd.)	
Opt. Trans. (Fuller 17237)	B2 +
Steering (Nelson 83213M)	P528
Steering (Nelson 87904A)	PT9354-MPG
Coolant (w/o Chemical) (Fleetguard WF2077)	B5134 +
Coolant (w/4 Units BTA+) (Fleetguard WF2071)	BW5071
Argosy w/Cummins ISX Eng.	
Dual-Flow Lube (3101869)	BD7154 +
Fuel (380087)	PF7680
Fuel/Water Separator Ele. (Fleetguard FS19557)	PF7749
Fuel/Water Separator Spin-on (3101872)	BF1277-SP +
Fuel/Water Separator Spin-on (3331096)	BF1274-SP +
Fuel/Water Separator Spin-on (4088272)	BF7766
Radial Seal Air (Don. P185069)	RS3518
Air Dryer (AD-IS System) (Bendix 109994)	BA5374
Air Dryer (AD-9 System) (Bendix 107796)	BA5377
Trans. (Fuller 4304827)	BT223
Steering (Nelson 87904M)	PT9354-MPG
Coolant (Fleetguard WF2127)	B5087
Rear Axle (Meritor 3280V8394)	B233
Argosy w/Cummins M11 Eng.	
Dual-Flow Lube (3318853)	BD103 +
Fuel/Water Separator Ele. (FS1029W)	PF7680
Fuel/Water Separator Spin-on (3329289)	BF1259
Argosy w/Cummins N14 Eng.	
9 15/16 In. F-F Lube (LF670SC)	B196 +
11 9/32 In. F-F Lube (LF670SC)	B96 +
Dual-Flow Lube (3318853)	BD103 +
B-P Lube (3304232)	B7577
Fuel (154789)	BF957-D+
Fuel/Water Separator (3329289)	BF1259
Argosy w/Cummins Signature 600 Eng.	
Dual-Flow Lube (LF9000)	BD7153 +
Fuel/Water Separator (3331096)	BF1274-SP +
Fuel/Water Separator (4010651)	BF1277-SP +
Argosy w/Detroit Diesel Series 60 Eng. (Australia Region)	
Lube (23530573)	[2] B495 +
P. Fuel (23530706)	BF5800 +
S. Fuel (23530707)	BF5810 +
Fuel/Water Separator (Racor R50419)	BF1373-SP
Axial Seal Air (Don. EAF5025)	[2] PA2500 +
Radial Seal Air (Don. P185069)	RS3518
Cab Air (2244665000)	PA5319
Air Dryer (AD-IS System) (Bendix 109994)	BA5374
Air Dryer (AD-9 System) (Bendix 107796)	BA5377
Trans. (Fuller 4304827)	BT223
Steering (Nelson 87904M)	PT9354-MPG
Coolant (Fleetguard WF2077)	B5134 +
Rear Axle (Meritor 3280V8394)	B233
Argosy w/Detroit Diesel Series 60 Eng. (North America)	
F-F Lube (23530573)	[2] B495 +
Opt. B-P Lube (Paper Insert) (Spinner II 73165)	BC7456 KIT
P. Fuel (23518481)	BF5800 +
S. Fuel (23518482)	BF5810 +
S. Fuel (23530645)	BF5815
Fuel/Water Separator Ele. (23521528)	PF7744
Fuel/Water Separator Spin-on (w/o Sensor Port) (Racor S3226P)	BF1346 +

FREIGHTLINER	
Trucks & Buses (cont'd.)	
Argosy w/Detroit Diesel Series 60 Eng. (North America) (cont'd.)	
Fuel/Water Separator Spin-on (w/Sensor Port) (Racor S3226P)	BF1346-SP +
Fuel/Water Separator Spin-on (Open End) (Racor S3226P)	BF1346-O
Fuel/Water Separator Spin-on (23535985)	BF5813
Axial Seal Air (Don. P142100)	PA2631
15 1/4 In. Radial Seal Air (Don. P535717)	RS3518
23 7/16 In. Radial Seal Air (Don. P531026)	RS3516
Cab Air (2244665000)	PA5319
Air Dryer (AD-9 System) (Bendix 107796)	BA5377
Air Dryer (AD-IP System) (Bendix 109994)	BA5374
Trans. (Fuller 4304827)	BT223
Steering (Nelson 87904A)	PT9354-MPG
Coolant (Fleetguard WF2077)	B5134 +
B2 Bus Chassis w/Cat C7 Eng.	
Lube (1R1807)	B7700
Fuel (1R0751)	BF7632
Fuel/Water Separator (Alliance ABPS3226FL01)	BF1373-SP
Fuel/Water Separator (Racor R50418)	BF1339-SP +
Fuel/Water Separator (Open End) (Racor R50418)	BF1339-SP +
Channel Flow Air (Don. P607955)	CA4700
Channel Flow Air (w/Flame Retardant Media) (Don. P607960)	CA5420
Channel Flow Safety Air (Don. P544432)	PA4701
Cab Air (36000006)	PA5359
Air Dryer (AD-IP System) (Bendix 65624)	BA5373
Air Dryer (AD-9 System) (Bendix 107796)	BA5377
Pan-Type Trans. (S. Pan w/o Gskt.) (Allison 29537965)	20004
Pan-Type Trans. (S. Pan w/Gskt.) (Allison 29537965)	20016
Pan-Type Trans. (D. Pan w/o Gskt.) (Allison 29537966)	20003
Pan-Type Trans. (D. Pan w/Gskt.) (Allison 29537966)	20017
Trans. Spin-on (Allison 29539579)	BT8460
Steering (VMLT1808D)	BT9388
B2 Bus Chassis w/Cummins ISB Eng.	
Lube (Fleetguard LF3970)	B7177
Fuel (Fleetguard FF5632)	BF7940
Fuel/Water Separator (Racor R50419)	BF1373-SP
Channel Flow Air (Don. P607955)	CA4700
Channel Flow Air (w/Flame Retardant Media) (Don. P607960)	CA5420
Channel Flow Safety Air (Don. P544432)	PA4701
Cab Air (36000006)	PA5359
Air Dryer (AD-IP System) (Bendix 65624)	BA5373
Air Dryer (AD-9 System) (Bendix 107796)	BA5377
Pan-Type Trans. (S. Pan w/o Gskt.) (Allison 29537965)	20004
Pan-Type Trans. (S. Pan w/Gskt.) (Allison 29537965)	20016
Pan-Type Trans. (D. Pan w/o Gskt.) (Allison 29537966)	20003
Pan-Type Trans. (D. Pan w/Gskt.) (Allison 29537966)	20017
Trans. Spin-on (Allison 29539579)	BT8460
Steering (VMLT1808D)	BT9388

Check Original Equipment Numbers in Parentheses.

+ See Product Guide for Variations of This Number.

FREIGHTLINER	
Trucks & Buses (cont'd.)	
B2 Bus Chassis w/Mercedes Benz MBE926 Eng.	
Fuel/Water Separator (Racor R50418)	BF1339-SP +
Fuel/Water Separator (Open End) (Racor R50418)	BF1339-SP +
Channel Flow Air (Don. P607955)	CA4700
Channel Flow Safety Air (Don. P544432)	PA4701
Air Dryer (AD-9 System) (Bendix 107796)	BA5377
Pan-Type Trans. (S. Pan w/o Gskt.) (Allison 29537965)	20004
Pan-Type Trans. (S. Pan w/Gskt.) (Allison 29537965)	20016
Pan-Type Trans. (D. Pan w/o Gskt.) (Allison 29537966)	20003
Pan-Type Trans. (D. Pan w/Gskt.) (Allison 29537966)	20017
Trans. Spin-on (Allison 29539579)	BT8460
Steering (T1808D)	BT9388
B2 Bus Chassis w/Mercedes Benz MBE904 Eng.	
5 5/16 In. F-F Lube (1801609)	P7199
8 3/8 In. F-F Lube (A0001801709)	P7188
Opt. B-P Lube Spinner (A9061810086)	BC7326
Fuel (A5410920805)	PF7761
Fuel/Water Separator (w/o Sensor Port) (Racor R90P)	BF1329 +
Fuel/Water Separator (Open End) (Racor R90P)	BF1329-O +
Fuel/Water Separator (w/9/16-18 Sensor Port Thd.) (Racor R90P)	BF1329-SP +
Fuel/Water Separator (w/1/2-20 Sensor Port Thd.) (Racor R90P)	BF1339-SP +
Channel Flow Air (Don. P607955)	CA4700
Channel Flow Air (w/Flame Retardant Media) (Don. P607960)	CA5420
Channel Flow Safety Air (Don. P544432)	PA4701
Cab Air (36000006)	PA5359
Air Dryer (AD-IP System) (Bendix 65624)	BA5373
Air Dryer (AD-9 System) (Bendix 107796)	BA5377
Pan-Type Trans. (S. Pan w/o Gskt.) (Allison 29537965)	20004
Pan-Type Trans. (S. Pan w/Gskt.) (Allison 29537965)	20016
Pan-Type Trans. (D. Pan w/o Gskt.) (Allison 29537966)	20003
Pan-Type Trans. (D. Pan w/Gskt.) (Allison 29537966)	20017
Trans. Spin-on (Allison 29539579)	BT8460
Steering (VMLT1808D)	BT9388
Coolant (Fleetguard WF2077)	B5134 +
Business Class M2 w/Cat 3126 Eng.	
Lube (To 1/2004) (1R0739)	B7600 +
Lube (1/2004-on) (1R1807)	B7700
Fuel (1R0751)	BF7632
Opt. S. Fuel (Davco 101377)	BF788
Channel Flow Air (Don. P548070)	CA4700
Channel Flow Air (Don. P607955)	CA4700
Channel Flow Air (w/Flame Retardant Media) (Don. P607960)	CA5420
Channel Flow Safety Air (Don. P544432)	PA4701
Cab Air (36000006)	PA5359
Air Dryer (AD-9 System) (Bendix 107796)	BA5377
Air Dryer (AD-IS System) (Bendix 5008414)	BA5374
Pan-Type Trans. (S. Pan w/o Gskt.) (Allison 29537965)	20004
Pan-Type Trans. (S. Pan w/Gskt.) (Allison 29537965)	20016
Pan-Type Trans. (D. Pan w/o Gskt.) (Allison 29537966)	20003

FREIGHTLINER	
Trucks & Buses (cont'd.)	
Business Class M2 w/Cat 3126 Eng. (cont'd.)	
Pan-Type Trans. (D. Pan w/Gskt.) (Allison 29537966)	20017
Trans. Spin-on (Allison 29539579)	BT8460
Trans. Ele. (2 In. Kit) (Allison 29526899)	PT9416-MPG KIT
Trans. Ele. (4 In. Kit) (Allison 29526899)	PT9415-MPG KIT
Some Differential (Meritor 3280V8394)	B233
Steering (T1808D)	BT9388
Business Class M2 w/Cat C7 Eng.	
Lube (To 1/2004) (1R0739)	B7600 +
Lube (1/2004-on) (1R1807)	B7700
Fuel Spin-on (1R0751)	BF7632
Opt. In-Line Fuel (Fleetguard FF5079)	BF1173
Fuel/Water Separator Spin-on (Alliance ABPS3226FL02)	BF1346 +
Fuel/Water Separator Spin-on (Alliance ABPN122R50418)	BF1339-SP +
Fuel/Water Separator Spin-on (1752949)	BF1268
Channel Flow Air (Don. P607955)	CA4700
Channel Flow Air (w/Flame Retardant Media) (Don. P607960)	CA5420
Channel Flow Safety Air (Don. P544432)	PA4701
Cab Air (36000006)	PA5359
Air Dryer (AD-9 System) (Bendix 107796)	BA5377
Air Dryer (AD-IP System) (Bendix 65624)	BA5373
Air Dryer (AD-IS System) (Bendix 5008414)	BA5374
Air Dryer (System Saver 1200) (Wabco R950011)	BA5374
Air Dryer (SS1200 Plus) (Wabco R950068)	BA5592
Trans. Ele. (2 In. Kit) (Allison 29540493)	PT9416-MPG KIT
Trans. Ele. (4 In. Kit) (Allison 29540494)	PT9415-MPG KIT
Pan-Type Trans. (S. Pan w/o Gskt.) (Allison 29537965)	20004
Pan-Type Trans. (S. Pan w/Gskt.) (Allison 29537965)	20016
Pan-Type Trans. (D. Pan w/o Gskt.) (Allison 29537966)	20003
Pan-Type Trans. (D. Pan w/Gskt.) (Allison 29537966)	20017
Trans. Spin-on (Allison 29539579)	BT8460
Opt. Trans. Spin-on (Fuller 17237)	B2 +
Some Differential (Meritor 3280V8394)	B233
Steering (VMLT1808D)	BT9388
Coolant (9N3368)	BW5137
Business Class M2 w/Cat C9 Eng.	
Lube (1R1808)	B7299 +
Fuel (1R0751)	BF7632
Fuel/Water Separator (S3226FL02)	BF1346-SP +
Fuel/Water Separator (1752949)	BF1268
Channel Flow Air (Don. P548070)	CA4700
Channel Flow Air (Don. P607955)	CA4700
Channel Flow Air (w/Flame Retardant Media) (Don. P607960)	CA5420
Channel Flow Safety Air (Don. P544432)	PA4701
Cab Air (36000006)	PA5359
Air Dryer (AD-9 System) (Bendix 107796)	BA5377
Air Dryer (AD-IP System) (Bendix 65624)	BA5373
Air Dryer (AD-IS System) (Bendix 5008414)	BA5374
Air Dryer (System Saver 1200) (Wabco R950011)	BA5374
Air Dryer (SS1200 Plus) (Wabco R950068)	BA5592

FREIGHTLINER	
Trucks & Buses (cont'd.)	
Business Class M2 w/Cat C9 Eng. (cont'd.)	
Pan-Type Trans. (S. Pan w/o Gskt.) (Allison 29537965)	20004
Pan-Type Trans. (S. Pan w/Gskt.) (Allison 29537965)	20016
Pan-Type Trans. (D. Pan w/o Gskt.) (Allison 29537966)	20003
Pan-Type Trans. (D. Pan w/Gskt.) (Allison 29537966)	20017
Trans. Spin-on (Allison 29539579)	BT8460
Trans. Ele. (2 In. Kit) (Allison 29540493)	PT9416-MPG KIT
Trans. Ele. (4 In. Kit) (Allison 29540494)	PT9415-MPG KIT
Opt. Trans. Spin-on (Fuller 17237)	B2 +
Some Differential (Meritor 3280V8394)	B233
Steering (VMLT1808D)	BT9388
Coolant (9N6123)	BW5139
Business Class M2 w/Cat C11 Eng.	
Lube (To 1/2004) (1R0716)	B99 +
Lube (1/2004-on) (1R1808)	B7299 +
Fuel (1R0749)	BF7587 +
Fuel/Water Separator	BF1339-SP +
Fuel/Water Separator	BF1268
Fuel/Water Separator (2568753)	BF1259
Channel Flow Air (Don. P548070)	CA4700
Channel Flow Air (w/Flame Retardant Media) (Don. P607960)	CA5420
Channel Flow Safety Air (Don. P544432)	PA4701
Channel Flow Air (Don. P607965)	CA5368
Channel Flow Air (w/Flame Retardant Media) (Don. P605960)	CA5419
Cab Air (36000006)	PA5359
Air Dryer (AD-9 System) (Bendix 107796)	BA5377
Air Dryer (AD-IP System) (Bendix 65624)	BA5373
Air Dryer (AD-IS System) (Bendix 5008414)	BA5374
Air Dryer (System Saver 1200) (Wabco R950011)	BA5374
Air Dryer (SS1200 Plus) (Wabco R950068)	BA5592
Pan-Type Trans. (S. Pan w/o Gskt.) (Allison 29537965)	20004
Pan-Type Trans. (S. Pan w/Gskt.) (Allison 29537965)	20016
Pan-Type Trans. (D. Pan w/o Gskt.) (Allison 29537966)	20003
Pan-Type Trans. (D. Pan w/Gskt.) (Allison 29537966)	20017
Trans. Spin-on (Allison 29539579)	BT8460
Trans. Ele. (2 In. Kit) (Allison 29540493)	PT9416-MPG KIT
Trans. Ele. (4 In. Kit) (Allison 29540494)	PT9415-MPG KIT
Opt. Trans. Spin-on (Fuller 17237)	B2 +
Some Differential (Meritor 3280V8394)	B233
Steering (Fleetguard 87904M)	PT9354-MPG
Steering (VMLT1808D)	BT9388
Business Class M2 w/Cat C12 Eng.	
Lube (To 1/2004) (1R0716)	B99 +
Lube (1/2004-on) (1R1808)	B7299 +
Fuel (1R0749)	BF7587 +
Fuel/Water Separator Spin-on (Fleetguard FS19593)	BF1346 +
Channel Flow Air (Don. P548070)	CA4700
Channel Flow Air (w/Flame Retardant Media) (Don. P607960)	CA5420
Channel Flow Safety Air (Don. P544432)	PA4701
Cab Air (36000006)	PA5359

Check Original Equipment Numbers in Parentheses.

* See Product Guide for Variations of This Number.

FREIGHTLINER Trucks & Buses (cont'd.)	
Business Class M2 w/Cat C12 Eng. (cont'd.)	
Air Dryer (AD-9 System) (Bendix 107796)	BA5377
Air Dryer (AD-IS System) (Bendix 5008414)	BA5374
Pan-Type Trans. (S. Pan w/o Gskt.) (Allison 29537965)	20004
Pan-Type Trans. (S. Pan w/Gskt.) (Allison 29537965)	20016
Pan-Type Trans. (D. Pan w/o Gskt.) (Allison 29537966)	20003
Pan-Type Trans. (D. Pan w/Gskt.) (Allison 29537966)	20017
Trans. Spin-on (Allison 29539579)	BT8460
Trans. Ele. (2 In. Kit) (Allison 29540493)	PT9416-MPG KIT
Trans. Ele. (4 In. Kit) (Allison 29540494)	PT9415-MPG KIT
Some Differential (Meritor 3280V8394)	B233
Steering (T1808D)	BT9388
Business Class M2 w/Cat C13 Eng.	
Lube (To 1/2004) (1R0716)	B99 +
Lube (1/2004-on) (1R1808)	B7299 +
Lube (2492347)	[2] B7402
Fuel (1R0749)	BF7587 +
Fuel/Water Separator (Alliance ABPS3226FL01)	BF1373-SP
Fuel/Water Separator (Fleetguard FS19593)	BF1346 +
Fuel/Water Separator (2568753)	BF1259
Fuel/Water Separator (1752949)	BF1268
12 25/32 In. O.D. Channel Flow Air (Don. P548070)	CA4700
Channel Flow Air (w/Flame Retardant Media) (Don. P607960)	CA5420
Channel Flow Safety Air (Don. P544432)	PA4701
14 7/8 In. O.D. Channel Flow Air (Don. P607965)	CA5368
Channel Flow Air (w/Flame Retardant Media) (Don. P605960)	CA5419
Cab Air (36000006)	PA5359
Air Dryer (AD-9 System) (Bendix 107796)	BA5377
Air Dryer (AD-IP System) (Bendix 65624)	BA5373
Air Dryer (AD-IS System) (Bendix 5008414)	BA5374
Air Dryer (System Saver 1200) (Wabco R950011)	BA5374
Air Dryer (SS1200 Plus) (Wabco R950068)	BA5592
Pan-Type Trans. (S. Pan w/o Gskt.) (Allison 29537965)	20004
Pan-Type Trans. (S. Pan w/Gskt.) (Allison 29537965)	20016
Pan-Type Trans. (D. Pan w/o Gskt.) (Allison 29537966)	20003
Pan-Type Trans. (D. Pan w/Gskt.) (Allison 29537966)	20017
Trans. Spin-on (Allison 29539579)	BT8460
Trans. Ele. (2 In. Kit) (Allison 29540493)	PT9416-MPG KIT
Trans. Ele. (4 In. Kit) (Allison 29540494)	PT9415-MPG KIT
Opt. Trans. Spin-on (Fuller 17237)	B2 +
Some Differential (Meritor 3280V8394)	B233
Steering (VMLT1808D)	BT9388
Coolant (w/Chemical) (Fleetguard WF2071)	BW5071
Coolant (w/o Chemical) (Fleetguard WF2077)	B5134 +
Business Class M2 w/Cummins ISL Eng.	
Dual-Flow Lube (Fleetguard LF9009)	BD7309
Fuel (Fleetguard FF5636)	BF7924
Channel Flow Air (Fleetguard AF26424)	CA5368
Channel Flow Safety Air	PA4701
Cab Air (36000006)	PA5359
Air Dryer (SS1200 Plus) (Wabco R950011)	BA5374
Trans. Ele. (2 In. Kit) (Allison 29548987)	PT9416-MPG KIT
Trans. Ele. (4 In. Kit) (Allison 29548988)	PT9415-MPG KIT
Steering (VMLT1808D)	BT9388
Business Class M2 w/Cummins ISB Eng.	
Lube (Fleetguard LF3970)	B7177
Fuel (Fleetguard FF5632)	BF7940
Fuel/Water Separator (Fleetguard FS1065)	BF1378-SPS
Channel Flow Air (Don. P607955)	CA4700
Channel Flow Air (w/Flame Retardant Media) (Don. P607960)	CA5420
Channel Flow Air (w/Flame Retardant Media)	CA5368
Channel Flow Safety Air (Don. P544432)	PA4701
Channel Flow Safety Air (Don. P616400)	PA4701
Cab Air (36000006)	PA5359

FREIGHTLINER Trucks & Buses (cont'd.)	
Business Class M2 w/Cummins ISB Eng. (cont'd.)	
Fuel/Water Separator Ele. (Fleetguard FS19763)	PF7928
Fuel/Water Separator Spin-on (To 12/06) (Fleetguard FS1022)	BF1272-SPS +
Fuel/Water Separator Spin-on (1/07-on) (Alliance S3226FL01)	BF1373-SP
Some Fuel/Water Separator Spin-on (2007-on) (Fleetguard FS1065)	BF1378-SPS
Fuel/Water Separator (3800394)	BF1293-SPS
Channel Flow Air (Don. P548070)	CA4700
Channel Flow Air (Don. P607955)	CA4700
Channel Flow Air	CA5368
Channel Flow Air (w/Flame Retardant Media) (Don. P607960)	CA5420
Channel Flow Safety Air (Don. P544432)	PA4701
Cab Air (36000006)	PA5359
Air Dryer (AD-9 System) (Bendix 107796)	BA5377
Air Dryer (AD-IS System) (Bendix 5008414)	BA5374
Air Dryer (AD-IP System) (Bendix 65624)	BA5373
Air Dryer (System Saver 1200) (WABC R950011)	BA5374
Air Dryer (SS1200 Plus) (Wabco R950068)	BA5592
Pan-Type Trans. (S. Pan w/o Gskt.) (Allison 29537965)	20004
Pan-Type Trans. (S. Pan w/Gskt.) (Allison 29537965)	20016
Pan-Type Trans. (D. Pan w/o Gskt.) (Allison 29537966)	20003
Pan-Type Trans. (D. Pan w/Gskt.) (Allison 29537966)	20017
Trans. Spin-on (Allison 29539579)	BT8460
Trans. Ele. (2 In. Kit) (Allison 29540493)	PT9416-MPG KIT
Trans. Ele. (4 In. Kit) (Allison 29540494)	PT9415-MPG KIT
Opt. Trans. Spin-on (Fuller 17237)	B2 +
Some Differential (Meritor 3280V8394)	B233
Steering (VMLT1808D)	BT9388
Coolant (w/Chemical) (Fleetguard WF2071)	BW5071
Coolant (w/o Chemical) (Fleetguard WF2077)	B5134 +
Business Class M2 w/Cummins ISL Eng.	
Dual-Flow Lube (Fleetguard LF9009)	BD7309
Fuel (Fleetguard FF5636)	BF7924
Channel Flow Air (Fleetguard AF26424)	CA5368
Channel Flow Safety Air	PA4701
Cab Air (36000006)	PA5359
Air Dryer (SS1200 Plus) (Wabco R950011)	BA5374
Trans. Ele. (2 In. Kit) (Allison 29548987)	PT9416-MPG KIT
Trans. Ele. (4 In. Kit) (Allison 29548988)	PT9415-MPG KIT
Steering (VMLT1808D)	BT9388
Business Class M2 w/Cummins ISB Eng.	
Lube (Fleetguard LF3970)	B7177
Fuel (Fleetguard FF5632)	BF7940
Fuel/Water Separator (Fleetguard FS1065)	BF1378-SPS
Channel Flow Air (Don. P607955)	CA4700
Channel Flow Air (w/Flame Retardant Media) (Don. P607960)	CA5420
Channel Flow Air (w/Flame Retardant Media)	CA5368
Channel Flow Safety Air (Don. P544432)	PA4701
Channel Flow Safety Air (Don. P616400)	PA4701
Cab Air (36000006)	PA5359

FREIGHTLINER Trucks & Buses (cont'd.)	
Business Class M2 w/Cummins ISB Eng. (cont'd.)	
Air Dryer (AD-9 System) (Bendix 107796)	BA5377
Air Dryer (AD-IS System) (Bendix 5008414)	BA5374
Air Dryer (AD-IP System) (Bendix 65624)	BA5373
Air Dryer (System Saver 1200) (Wabco R950011)	BA5374
Air Dryer (SS1200 Plus) (Wabco R950068)	BA5592
Pan-Type Trans. (S. Pan w/o Gskt.) (Allison 29537965)	20004
Pan-Type Trans. (S. Pan w/Gskt.) (Allison 29537965)	20016
Pan-Type Trans. (D. Pan w/o Gskt.) (Allison 29537966)	20003
Pan-Type Trans. (D. Pan w/Gskt.) (Allison 29537966)	20017
Trans. Spin-on (Allison 29539579)	BT8460
Trans. Ele. (2 In. Kit) (Allison 29540493)	PT9416-MPG KIT
Trans. Ele. (4 In. Kit) (Allison 29540494)	PT9415-MPG KIT
Opt. Trans. Spin-on (Fuller 17237)	B2 +
Steering Ele. (Nelson 87904M)	PT9354-MPG
Steering Spin-on (VMLT1808D)	BT9388
Some Differential (Meritor 3280V8394)	B233
Coolant (Fleetguard WF2071)	BW5071
Business Class M2 NG w/Cummins ISL-G Eng.	
Dual-Flow Lube (LF9009)	BD7309
Fuel (NG5900)	BF7695
Channel Flow Air (Don. P607965)	CA5368
Cab Air (36000006)	PA5359
Air Dryer (AD-IS System) (Bendix 5008414)	BA5374
Trans. (2 In. Kit) (Allison 29540493)	PT9416-MPG KIT
Trans. (4 In. Kit) (Allison 29540494)	PT9415-MPG KIT
Steering (VMLT1808D)	BT9388
Coolant (WF2071)	BW5071
Some Rear Axle (Meritor 3280V8394)	B233
Business Class M2 w/Cummins 4B Series Eng.	
Lube (3903224)	BT427
P. Fuel (3903640)	BF788
Fuel/Water Separator (3903202)	BF1226
Business Class M2 w/Cummins 6C Series Eng.	
F-F Lube (3313281)	B205
Dual-Flow Lube (3318853)	BD103 +
S. Fuel (3903640)	BF788
Fuel/Water Separator (3925274)	BF1280 +
Business Class M2 w/Detroit Diesel DD13 Eng.	
Lube (To 2011) (A4721800109)	P7505
Lube (2012-on) (A4721800309)	P7505
Fuel Kit (A0000904251)	PF9806 KIT
Fuel/Water Separator (Davco 482) (A0000903651)	PF9804
11 21/32 In. O.D. Channel Flow Air (w/Flame Retardant Media) (Don. P607960)	CA5420
12 25/32 In. O.D. Channel Flow Air (Don. P548070)	CA4700
14 7/8 In. O.D. Channel Flow Air (Don. P607965)	CA5368
Channel Flow Safety Air (Don. P544432)	PA4701
Channel Flow Safety Air (Don. P616400)	PA4701
Cab Air (36000006)	PA5359
Air Dryer (AD-9 System) (Bendix 107796)	BA5377
Air Dryer (AD-IP System) (Bendix 65624)	BA5373

Check Original Equipment Numbers in Parentheses.

+ See Product Guide for Variations of This Number.

FREIGHTLINER Trucks & Buses (cont'd.)	FREIGHTLINER Trucks & Buses (cont'd.)	FREIGHTLINER Trucks & Buses (cont'd.)
Business Class M2 w/Detroit Diesel DD13 Eng. (cont'd.)	Business Class M2 w/Mercedes-Benz MBE4000 Eng. (cont'd.)	Business Class M2 w/Mercedes-Benz MBE900 Eng. (cont'd.)
Air Dryer (AD-IS System) (Bendix 5008414)	Trans. Ele. (4 In. Kit) (Allison 29540494)	Air Dryer (AD-9 System) (Bendix 107796)
BA5374	PT9415-MPG KIT	BA5377
Air Dryer (SS1200 Plus) (Wabco R950068)	Opt. Trans. Spin-on (Fuller 17237) B2 +	Air Dryer (AD-IS System) (Bendix 5008414)
BA5592	Some Differential (Meritor 3280V8394) B233	BA5374
Air Dryer (System Saver 1200) (Wabco R950011)	Steering (VMLT1808D) BT9388	Air Dryer (AD-IP System) (Bendix 65624)
BA5374	Coolant (Fleetguard WF2077) B5134 +	BA5373
Pan-Type Trans. (S. Pan w/o Gskt.) (Allison 29537965)	Coolant (23524403) B5134 +	Air Dryer (Wabco R950011) BA5374
20004	Business Class M2 w/Mercedes-Benz MBE460 Eng.	Air Dryer (SS1200 Plus) (Wabco R950068)
Pan-Type Trans. (S. Pan w/Gskt.) (Allison 29537965)	Lube (1802109) P7230	BA5592
20016	4 1/16 In. Fuel (901551) PF7735	Pan-Type Trans. (S. Pan w/o Gskt.) (Allison 29537965)
Pan-Type Trans. (D. Pan w/o Gskt.) (Allison 29537966)	8 In. Fuel (5410900151) PF7761	20004
20003	Fuel Screen (901351) PF7974	Pan-Type Trans. (S. Pan w/Gskt.) (Allison 29537965)
Pan-Type Trans. (D. Pan w/Gskt.) (Allison 29537966)	Fuel/Water Separator Ele. (Davco 382113)	20016
20017	PF7748	Pan-Type Trans. (D. Pan w/o Gskt.) (Allison 29537966)
Trans. Spin-on (Allison 29539579) BT8460	Fuel/Water Separator Spin-on (S3226FL02Y)	20003
Trans. Ele. (2 In. Kit) (Allison 29540493)	BF1339-SP +	Pan-Type Trans. (D. Pan w/Gskt.) (Allison 29537966)
PT9416-MPG KIT	Fuel/Water Separator Spin-on (Open End) (S3226FL02Y)	20017
Trans. Ele. (4 In. Kit) (Allison 29540494)	BF1329-O +	Trans. Spin-on (Allison 29539579) BT8460
PT9415-MPG KIT	Fuel/Water Separator Spin-on (Racor S3226FL02)	Trans. Ele. (2 In. Kit) (Allison 29540493)
Opt. Trans. Spin-on (Fuller 17237) B2 +	BF1346-SP +	PT9416-MPG KIT
Some Differential (Meritor 3280V8394) B233	Radial Seal Air (Don. EAF5067) RS2863	Trans. Ele. (4 In. Kit) (Allison 29540494)
Steering (T1808D) BT9388	Channel Flow Air (Don. P544325) CA5368	PT9415-MPG KIT
Business Class M2 w/Detroit Diesel Series 55 Eng.	Channel Flow Air (w/Flame Retardant Media) (Don. P605960) CA5419	Opt. Trans. Spin-on (Fuller 17237) B2 +
Lube (23550401) B7135	Channel Flow Safety Air (Don. P544432) PA4701	Some Differential (Meritor 3280V8394) B233
P. Fuel (23530707) BF5810 +	Cab Air (36000006) PA5359	Steering (VMLT1808D) BT9388
Business Class M2 w/Mercedes-Benz MBE4000 Eng.	Air Dryer (AD-9 System) (Bendix 107796)	Coolant (23524403) B5134 +
Lube (1802109) P7230	BA5377	Business Class M2 w/Mercedes-Benz MBE904 Eng.
Lube (A0001802909) P7230	Air Dryer (AD-IS System) (Bendix 5008414)	F-F Lube Ele. (1801609) P7199
Fuel (5410900151) PF7761	BA5374	Opt. B-P Lube Spinner (A9061810086) BC7326
Fuel/Water Separator Ele. (Fleetguard FS19624)	Trans. Spin-on (Allison 29539579) BT8460	Pre-Fuel (A0000901351) PF7974
PF7748	Pan-Type Trans. (S. Pan w/o Gskt.) (Allison 29537965)	P. Fuel (902051) PF7939
Fuel/Water Separator Ele. (Fleetguard FS19763)	20004	S. Fuel (901551) PF7735
PF7928	Pan-Type Trans. (S. Pan w/Gskt.) (Allison 29537965)	Channel Flow Air (Don. P548070) CA4700
Fuel/Water Separator Spin-on (Alliance S3226FL02)	20016	Channel Flow Air (Don. P607955) CA4700
BF1346-SP +	Pan-Type Trans. (D. Pan w/o Gskt.) (Allison 29537966)	Channel Flow Air (w/Flame Retardant Media) (Don. P607960) CA5420
Fuel/Water Separator Spin-on (S3226FL02Y)	20003	Channel Flow Safety Air (Don. P544432) PA4701
BF1339-SP +	Pan-Type Trans. (D. Pan w/Gskt.) (Allison 29537966)	Cab Air (36000006) PA5359
Fuel/Water Separator Spin-on (Open End) (S3226FL02Y)	20017	Air Dryer (AD-9 System) (Bendix 107796)
BF1329-O +	Trans. Ele. (2 In. Kit) (Allison 29540493)	BA5377
12 25/32 In. O.D. Channel Flow Air (Don. P548070)	PT9416-MPG KIT	Air Dryer (AD-IS System) (Bendix 5008414)
CA4700	Trans. Ele. (4 In. Kit) (Allison 29540494)	BA5374
Channel Flow Air (w/Flame Retardant Media) (Don. P607960) CA5420	PT9415-MPG KIT	Trans. Spin-on (Allison 29539579) BT8460
Channel Flow Safety Air (Don. P544432) PA4701	Trans. Spin-on (Fuller 4304827) BT223	Pan-Type Trans. (S. Pan w/o Gskt.) (Allison 29537965)
14 7/8 In. O.D. Channel Flow Air (Don. P607965)	Some Differential (Meritor 3280V8394) B233	20004
CA5368	Steering Ele. (Nelson 87904M) PT9354-MPG	Pan-Type Trans. (S. Pan w/Gskt.) (Allison 29537965)
Channel Flow Air (w/Flame Retardant Media) (Don. P605960) CA5419	Steering Spin-on (T1808D) BT9388	20016
Cab Air (36000006) PA5359	Coolant (Fleetguard WF2077) B5134 +	Pan-Type Trans. (D. Pan w/o Gskt.) (Allison 29537966)
Air Dryer (AD-9 System) (Bendix 107796)	Business Class M2 w/Mercedes-Benz MBE900 Eng.	20003
BA5377	F-F Lube Ele. (1801709) P7188	Pan-Type Trans. (D. Pan w/Gskt.) (Allison 29537966)
Air Dryer (AD-IP System) (Bendix 65624)	Opt. B-P Lube Spinner (A9061810086) BC7326	20017
BA5373	Fuel (901551) PF7735	Trans. Ele. (2 In. Kit) (Allison 29526899)
Air Dryer (AD-IS System) (Bendix 5008414)	S. Fuel (901351) PF7974	PT9416-MPG KIT
BA5374	S. Fuel (902051) PF7939	Trans. Ele. (4 In. Kit) (Allison 29526898)
Air Dryer (System Saver 1200) (Wabco R950011)	Fuel/Water Separator (Alliance ABPS3226FL02)	PT9415-MPG KIT
BA5374	BF1346 +	Some Differential (Meritor 3280V8394) B233
Air Dryer (SS1200 Plus) (Wabco R950068)	Fuel/Water Separator (Alliance ABPN122R50418)	Steering (T1808D) BT9388
BA5592	BF1339-SP +	Business Class M2 w/Mercedes-Benz MBE906 Eng.
Trans. Spin-on (Allison 29539579) BT8460	12 25/32 O.D. Channel Flow Air (Don. P548070)	F-F Lube Ele. (1801709) P7188
Pan-Type Trans. (S. Pan w/o Gskt.) (Allison 29537965)	CA4700	Opt. B-P Lube Spinner (A9061810086) BC7326
20004	12 25/32 O.D. Channel Flow Air (Don. P607955)	Fuel (901551) PF7735
Pan-Type Trans. (S. Pan w/Gskt.) (Allison 29537965)	CA4700	Fuel Screen (901351) PF7974
20016	Channel Flow Air (w/Flame Retardant Media) (Don. P607960) CA5420	Fuel/Water Separator (S3226FL02Y) BF1339-SP +
Pan-Type Trans. (D. Pan w/o Gskt.) (Allison 29537966)	Channel Flow Safety Air (Don. P544432) PA4701	Fuel/Water Separator (Open End) (S3226FL02Y)
20003	Air (Don. P601314) CA5420	BF1329-O +
Pan-Type Trans. (D. Pan w/Gskt.) (Allison 29537966)	14 7/8 In. O.D. Channel Flow Air (Don. P607965)	Channel Flow Air (Don. P607955) CA4700
20017	CA5368	Channel Flow Air (w/Flame Retardant Media) (Don. P607960) CA5420
Trans. Ele. (2 In. Kit) (Allison 29540493)	Channel Flow Air (w/Flame Retardant Media) (Don. P605960) CA5419	Channel Flow Safety Air (Don. P544432) PA4701
PT9416-MPG KIT	Cab Air (36000006) PA5359	Radial Seal Air (P532966) RS3517

Check Original Equipment Numbers in Parentheses.

* See Product Guide for Variations of This Number.

FREIGHTLINER Trucks & Buses (cont'd.)	
Business Class M2 w/Mercedes-Benz MBE906 Eng. (cont'd.)	
Cab Air (36000006)	PA5359
Air Dryer (AD-9 System) (Bendix 107796)	BA5377
Air Dryer (AD-IS System) (Bendix 5008414)	BA5374
Air Dryer (AD-IP System) (Bendix 65624)	BA5373
Air Dryer (System Saver 1200) (Wabco R950011)	BA5374
Air Dryer (SS1200 Plus) (Wabco R950068)	BA5592
Trans. Spin-on (Allison 29539579)	BT8460
Pan-Type Trans. (S. Pan w/o Gskt.) (Allison 29537965)	20004
Pan-Type Trans. (S. Pan w/Gskt.) (Allison 29537965)	20016
Pan-Type Trans. (D. Pan w/o Gskt.) (Allison 29537966)	20003
Pan-Type Trans. (D. Pan w/Gskt.) (Allison 29537966)	20017
Trans. Ele. (2 In. Kit) (29540493)	PT9416-MPG KIT
Trans. Ele. (4 In. Kit) (29540494)	PT9415-MPG KIT
Some Differential (Meritor 3280V8394)	B233
Steering (T1808D)	BT9388
Business Class M2 w/Mercedes-Benz MBE926 Eng.	
F-F Lube Ele. (1801709)	P7188
Opt. B-P Lube Spinner (A9061810086)	BC7326
Fuel Screen (901351)	PF7974
4 In. Fuel (901551)	PF7735
8 In. Fuel (5410900151)	PF7761
Channel Flow Air (Don. P607955)	CA4700
Channel Flow Air (w/Flame Retardant Media) (Don. P607960)	CA5420
Channel Flow Safety Air (Don. P544432)	PA4701
Cab Air (36000006)	PA5359
Air Dryer (AD-9 System) (Bendix 107796)	BA5377
Air Dryer (AD-IS System) (Bendix 5008414)	BA5374
Trans. Spin-on (Allison 29539579)	BT8460
Pan-Type Trans. (S. Pan w/o Gskt.) (Allison 29537965)	20004
Pan-Type Trans. (S. Pan w/Gskt.) (Allison 29537965)	20016
Pan-Type Trans. (D. Pan w/o Gskt.) (Allison 29537966)	20003
Pan-Type Trans. (D. Pan w/Gskt.) (Allison 29537966)	20017
Trans. Ele. (2 In. Kit) (29540493)	PT9416-MPG KIT
Trans. Ele. (4 In. Kit) (29540494)	PT9415-MPG KIT
Some Differential (Meritor 3280V8394)	B233
Steering (T1808D)	BT9388
Business Class M2 w/Mercedes-Benz OM906 Eng.	
Lube (A0001801609)	P7199
Fuel (A9060920305)	PF7735
Radial Seal Air (Don. P532966)	RS3517
Business Class M2e Hybrid w/Cummins ISB Eng.	
Lube (Fleetguard LF3970)	B7177
Fuel (Fleetguard FF5632)	BF7940
Fuel/Water Separator (Fleetguard FS19624)	PF7748
Channel Flow Air (Don. P607955)	CA4700
Channel Flow Air (w/Flame Retardant Media) (Don. P607960)	CA5420
Channel Flow Safety Air (Don. P544432)	PA4701
Cab Air (36000006)	PA5359

FREIGHTLINER Trucks & Buses (cont'd.)	
Business Class M2e Hybrid w/Cummins ISB Eng. (cont'd.)	
Air Dryer (AD-9 System) (Bendix 107796)	BA5377
Air Dryer (AD-IS System) (Bendix 5008414)	BA5374
Trans. Spin-on (Allison 29539579)	BT8460
Pan-Type Trans. (S. Pan w/o Gskt.) (Allison 29537965)	20004
Pan-Type Trans. (S. Pan w/Gskt.) (Allison 29537965)	20016
Pan-Type Trans. (D. Pan w/o Gskt.) (Allison 29537966)	20003
Pan-Type Trans. (D. Pan w/Gskt.) (Allison 29537966)	20017
Trans. Ele. (2 In. Kit) (Allison 29540493)	PT9416-MPG KIT
Trans. Ele. (4 In. Kit) (Allison 29540494)	PT9415-MPG KIT
Opt. Trans. Spin-on (Fuller 17237)	B2 +
Some Differential (Meritor 3280V8394)	B233
Steering Ele. (Nelson 87904M)	PT9354-MPG
Steering Spin-on (VMLT1808D)	BT9388
C2 School Bus w/Cat C7 Eng.	
Lube (To 1/2004) (1R0739)	B7600 +
Lube (1/2004-on) (1R1807)	B7700
Fuel (High Efficiency) (1R0751)	BF7632
Fuel/Water Separator Ele. (Fleetguard FS19729)	PF7755
Fuel/Water Separator Spin-on (w/o Sensor Port) (Alliance ABPS3226FL02)	BF1346 +
Fuel/Water Separator Spin-on (w/Sensor Port) (Alliance ABPS3226FL02)	BF1346-SP +
Fuel/Water Separator Spin-on (Racor R50418)	BF1339-SP +
Fuel/Water Separator Spin-on (Open End) (Racor R50418)	BF1339-SP +
Disposable Hsg. Air (61100179)	PA3891
Channel Flow Air (Don. P607955)	CA4700
Channel Flow Air (w/Flame Retardant Media) (Don. P607960)	CA5420
Channel Flow Safety Air (Don. P544432)	PA4701
Cab Air (Main AirCond. Unit) (VCC36000006)	PA5359
Air Dryer (AD-9 System) (Bendix 107796)	BA5377
Air Dryer (AD-IP System) (Bendix 65624)	BA5373
Pan-Type Trans. (S. Pan w/o Gskt.) (Allison 29537965)	20004
Pan-Type Trans. (S. Pan w/Gskt.) (Allison 29537966)	20017
Pan-Type Trans. (D. Pan w/o Gskt.) (Allison 29537966)	20003
Pan-Type Trans. (D. Pan w/Gskt.) (Allison 29537966)	20016
Trans. Spin-on (Allison 29539579)	BT8460
Trans. Ele. (2 In. Kit) (Allison 29540493)	PT9416-MPG KIT
Trans. Ele. (4 In. Kit) (Allison 29540494)	PT9415-MPG KIT
Trans. Spin-on (Fuller 4304827)	BT223
Opt. Trans. Spin-on (Fuller 17237)	B2 +
Steering (VMLT1808D)	BT9388
C2 School Bus w/Cummins ISB Eng.	
Lube (Fleetguard LF3970)	B7177
Opt. Fuel/Water Separator (Racor S3226T)	BF1347
Disposable Hsg. Air (61100179)	PA3891
Channel Flow Air (Don. P607955)	CA4700
Channel Flow Air (w/Flame Retardant Media) (Don. P607960)	CA5420
Channel Flow Safety Air (Don. P544432)	PA4701

FREIGHTLINER Trucks & Buses (cont'd.)	
C2 School Bus w/Cummins ISB Eng. (cont'd.)	
Cab Air (Main AirCond. Unit) (VCC36000006)	PA5359
Air Dryer (AD-9 System) (Bendix 107796)	BA5377
Air Dryer (AD-IP System) (Bendix 65624)	BA5373
Trans. Ele. (2 In. Kit) (Allison 29540493)	PT9416-MPG KIT
Trans. Ele. (4 In. Kit) (Allison 29540494)	PT9415-MPG KIT
Pan-Type Trans. (S. Pan w/o Gskt.) (Allison 29537965)	20004
Pan-Type Trans. (S. Pan w/Gskt.) (Allison 29537965)	20016
Pan-Type Trans. (D. Pan w/o Gskt.) (Allison 29537966)	20003
Pan-Type Trans. (D. Pan w/Gskt.) (Allison 29537966)	20017
Trans. Spin-on (Allison 29539579)	BT8460
Opt. Trans. Spin-on (Fuller 17237)	B2 +
Trans. Spin-on (Fuller 4304827)	BT223
Steering (VMLT1808D)	BT9388
C2 School Bus w/Mercedes-Benz MBE900 Eng.	
F-F Lube Ele. (A0001801709)	P7188
Opt. B-P Lube Spinner (A9061810086)	BC7326
4 1/16 In. Fuel (A0000901551)	PF7735
7 31/32 In. Fuel (5410900151)	PF7761
Fuel/Water Separator Ele. (Fleetguard FS19624)	PF7748
Fuel/Water Separator Spin-on (Racor R50418)	BF1339-SP +
Fuel/Water Separator Spin-on (Open End) (Racor R50418)	BF1339-SP +
Disposable Hsg. Air (Thomas 61100179)	PA3891
Channel Flow Air (Don. P607955)	CA4700
Channel Flow Air (w/Flame Retardant Media) (Don. P607960)	CA5420
Channel Flow Safety Air (Don. P544432)	PA4701
Cab Air (Main AirCond. Unit) (VCC36000006)	PA5359
Air Dryer (AD-IP System) (Bendix 65624)	BA5373
Air Dryer (AD-9 System) (Bendix 107796)	BA5377
Pan-Type Trans. (S. Pan w/o Gskt.) (Allison 29537965)	20004
Pan-Type Trans. (S. Pan w/Gskt.) (Allison 29537965)	20016
Pan-Type Trans. (D. Pan w/o Gskt.) (Allison 29537966)	20003
Pan-Type Trans. (D. Pan w/Gskt.) (Allison 29537966)	20017
Trans. Spin-on (Allison 29539579)	BT8460
Trans. Ele. (2 In. Kit) (Allison 29540493)	PT9416-MPG KIT
Trans. Ele. (4 In. Kit) (Allison 29540494)	PT9415-MPG KIT
Trans. Spin-on (Fuller 4304827)	BT223
Opt. Trans. Spin-on (Fuller 17237)	B2 +
Steering (VMLT1808D)	BT9388
C120 w/Cat C12 Eng.	
Lube (1R0716)	B99 +
Fuel Spin-on (1R0712)	BF614 +
Fuel/Water Separator (23516189)	BF5812
Cab Air (1997-2001) (2244665000)	PA5319
C120, FLD w/Cat 3406E Eng.	
Lube (1R0716)	B99 +
P. Fuel Ele. (5M7650)	[2] PF935
Fuel Spin-on (1R0749)	BF7587 +
Cab Air (1997-2001) (2244665000)	PA5319

Check Original Equipment Numbers in Parentheses.

+ See Product Guide for Variations of This Number.

FREIGHTLINER	
Trucks & Buses (cont'd.)	
C120 w/Detroit Diesel Series 60 Eng.	
Lube (23518480) [2] B495 +	
P. Fuel (6438839) BF5800 +	
S. Fuel (23518482) BF5810 +	
Fuel/Water Separator (Davco) (23514049) PF7680	
	PA2705
Air (Don. P153551) PA5319	
Cab Air (1997-2001) (2244665000)	
Cargo w/Cummins ISB Eng.	
Lube (3937736) B7177	
Fuel Spin-on (1/07-on) (Fleetguard FF5632) BF7940	
	BF7940
Fuel/Water Separator Ele. (3942470) PF7777	
Fuel/Water Separator Spin-on (Alliance ABPS3226FL01) BF1373-SP	
Fuel/Water Separator Spin-on (3954904) BF1293-SPS	
	BF1378-SPS
Fuel/Water Separator Spin-on (Fleetguard FS1065) RS2863	
Radial Seal Air (Don. P530300) PA5319	
Cab Air (2244665000) BA5377	
Air Dryer (Bendix 107796) BT8460	
Trans. Spin-on (Allison 29539579) 20003	
Pan-Type Trans. (D. Pan w/o Gskt.) (Allison 29537966) 20017	
Pan-Type Trans. (D. Pan w/Gskt.) (Allison 29537966) 20004	
Pan-Type Trans. (S. Pan w/o Gskt.) (Allison 29537965) 20016	
Pan-Type Trans. (S. Pan w/Gskt.) (Allison 29537965) PT9416-MPG KIT	
Trans. Ele. (2 In. Kit) (Allison 29540493) PT9415-MPG KIT	
Trans. Ele. (4 In. Kit) (Allison 29540494) PT8330-MPG	
Pan-Type Trans. (MT Series) (Allison 29538489) 19739 +	
Trans. Spin-on (MT Series) (Allison 29510922) BT8316-MPG	
Trans. Spin-on (MT Series) (ACDelco PF897) BT230	
Steering (T1808D) BT9388	
Cargo FC80 w/Cat 3126B Eng.	
Lube (1R0739) B7600 +	
Fuel (1R0751) BF7632	
Fuel/Water Separator (1752949) BF1268	
Fuel/Water Separator (2568753) BF1259	
Radial Seal Air (Don. P527484) RS2863	
Cargo FC80 w/Cummins 6B Series Eng.	
Lube (5083285AA) BT7349	
Fuel (3903640) BF788	
Fuel/Water Separator (3925274) BF1280 +	
Radial Seal Air (Don. P527484) RS2863	
Cargo FC80 w/Cummins ISB Eng.	
Lube (3937736) B7177	
Fuel (1/07-on) (Fleetguard FF5632) BF7940	
Fuel/Water Separator Ele. (3942470) PF7777	
Fuel/Water Separator Spin-on (3954904) BF1293-SPS	
	BF1373-SP
Fuel/Water Separator Spin-on (Alliance ABPS3226FL01) BF1373-SP	
Fuel/Water Separator Spin-on (Alliance ABPN122R50419) BF1373-SP	
Fuel/Water Separator Spin-on (Fleetguard FS1065) BF1378-SPS	
	RS2863
Radial Seal Air (Don. P530300) PA5319	
Cab Air (2244665000) BA5377	
Air Dryer (Bendix 107796) BT8460	
Trans. Spin-on (Allison 29539579)	

FREIGHTLINER	
Trucks & Buses (cont'd.)	
Cargo FC80 w/Cummins ISB Eng. (cont'd.)	
Pan-Type Trans. (D. Pan w/o Gskt.) (Allison 29537966) 20003	
Pan-Type Trans. (D. Pan w/Gskt.) (Allison 29537966) 20017	
Pan-Type Trans. (S. Pan w/o Gskt.) (Allison 29537965) 20004	
Pan-Type Trans. (S. Pan w/Gskt.) (Allison 29537965) 20016	
Trans. Ele. (2 In. Kit) (Allison 29540493) PT9416-MPG KIT	
Trans. Ele. (4 In. Kit) (Allison 29540494) PT9415-MPG KIT	
Trans. Ele. (Fleetguard HF6389) PT8330-MPG	
Steering (T1808D) BT9388	
Cascadia w/Cat C15 Eng.	
Lube (1R1808) B7299 +	
Fuel (1R0749) BF7587 +	
Fuel/Water Separator Ele. (Alliance ABPN10GFS19624) PF7748	
Fuel/Water Separator Spin-on (2568753) BF1259	
Cab Air (Fresh Air) (VCCT1000921S) PA4857	
Air Dryer (AD-9 System) (Bendix 107796) BA5377	
Air Dryer (AD-IS System) (Bendix 5008414) BA5374	
Air Dryer (AD-IP System) (Bendix 65624) BA5373	
Air Dryer (System Saver 1200) (Wabco R950011) BA5374	
Air Dryer (SS1200 Plus) (Wabco R950068) BA5592	
Trans. Ele. (2 In. Kit) (Allison 29540493) PT9416-MPG KIT	
Trans. Ele. (4 In. Kit) (Allison 29540494) PT9415-MPG KIT	
Trans. Spin-on (Fuller 4304827) BT223	
Opt. Trans. Spin-on (Fuller 17237) B2 +	
Some Differential (Meritor 3280V8394) B233	
Steering (VMLT1808D) BT9388	
Coolant (Nalco NF2088) BW5200	
Cascadia w/Cummins ISX Eng.	
Dual-Flow Lube (Fleetguard LF9001) BD7154 +	
Fuel (2007 Emissions) (Fleetguard FF2200) BF7766	
Fuel (2010 Emissions) (Fleetguard FF5686) BF9860	
Fuel/Water Separator Ele. (Fleetguard FS19764) PF9814	
Fresh Air Cab Air (VCCT1000921S) PA4857	
Air Dryer (AD-9 System) (Bendix 107796) BA5377	
Air Dryer (AD-IS System) (Bendix 5008414) BA5374	
Air Dryer (AD-IP System) (Bendix 65624) BA5373	
Air Dryer (System Saver 1200) (Wabco R950011) BA5374	
Air Dryer (SS1200 Plus) (Wabco R950068) BA5592	
Trans. Ele. (2 In. Kit) (Allison 29540493) PT9416-MPG KIT	
Trans. Ele. (4 In. Kit) (Allison 29540494) PT9415-MPG KIT	
Trans. Spin-on (Fuller 4304827) BT223	
Opt. Trans. Spin-on (Fuller 17237) B2 +	
Some Differential (Meritor 3280V8394) B233	
Steering (T1808D) BT9388	
Coolant (Fleetguard WF2127) B5087	
Coolant (Fleetguard WF2126) BW5086	
Cascadia w/Detroit Diesel DD13 Eng.	
Lube (To 2011) (A4721800109) P7505	
Lube (2012-on) (A4721800309) P7505	

FREIGHTLINER	
Trucks & Buses (cont'd.)	
Cascadia w/Detroit Diesel DD13 Eng. (cont'd.)	
Fuel Kit (A0000904251) PF9806 KIT	
Fuel/Water Separator (A0000903651) PF9804	
Cab Air (Fresh Air) (VCCT1000921S) PA4857	
Air Dryer (AD-9 System) (Bendix 107796) BA5377	
Air Dryer (AD-IP System) (Bendix 65624) BA5373	
Air Dryer (AD-IS System) (Bendix 5008414) BA5374	
Air Dryer (System Saver 1200) (Wabco R950011) BA5374	
Air Dryer (SS1200 Plus) (Wabco R950068) BA5592	
Trans. Ele. (2 In. Kit) (Allison 29540493) PT9416-MPG KIT	
Trans. Ele. (4 In. Kit) (Allison 29540494) PT9415-MPG KIT	
Trans. Spin-on (Fuller 4304827) BT223	
Opt. Trans. Spin-on (Fuller 17237) B2 +	
Some Differential (Meritor 3280V8394) B233	
Steering (T1808D) BT9388	
Cascadia w/Detroit Diesel DD15 Eng.	
Lube (A4721800109) P7505	
Fuel Kit (A0000904251) PF9806 KIT	
Fuel/Water Separator Ele. (Davco 482) (A0000903651) PF9804	
Cab Air (Fresh Air) (VCCT1000921S) PA4857	
Air Dryer (AD-9 System) (Bendix 107796) BA5377	
Air Dryer (AD-IS System) (Bendix 5008414) BA5374	
Air Dryer (AD-IP System) (Bendix 65624) BA5373	
Air Dryer (System Saver 1200) (Wabco R950011) BA5374	
Air Dryer (SS1200 Plus) (Wabco R950068) BA5592	
Trans. Ele. (2 In. Kit) (Allison 29540493) PT9416-MPG KIT	
Trans. Ele. (4 In. Kit) (Allison 29540494) PT9415-MPG KIT	
Trans. Spin-on (Fuller 4304827) BT223	
Opt. Trans. Spin-on (Fuller 17237) B2 +	
Some Differential (Meritor 3280V8394) B233	
Steering (VMLT1808D) BT9388	
Some Differential (Meritor 3280V8394) B233	
Cascadia w/Detroit Diesel Series 60 Eng.	
F-F Lube (23518480) [2] B495 +	
P. Fuel (23530706) BF5800 +	
S. Fuel (23530645) BF5815 +	
S. Fuel (23533726) BF5816	
Fuel/Water Separator Ele. (Fleetguard FS19624) PF7748	
	PF7928
Fuel/Water Separator Spin-on (Alliance ABPN122R50419) BF1373-SP	
Fuel/Water Separator Spin-on (Alliance ABPN122R50421) BF1395-SP	
Fuel/Water Separator Spin-on BF1395-O	
Fuel/Water Separator Spin-on (23535985) BF5813	
Cab Air (Fresh Air) (VCCT1000921S) PA4857	
Air Dryer (AD-9 System) (Bendix 107796) BA5377	
Air Dryer (AD-IS System) (Bendix 5008414) BA5374	
Air Dryer (AD-IP System) (Bendix 65624) BA5373	
Air Dryer (System Saver 1200) (Wabco R950011) BA5374	
Air Dryer (SS1200 Plus) (Wabco R950068) BA5592	

Check Original Equipment Numbers in Parentheses.

* See Product Guide for Variations of This Number.

FREIGHTLINER Trucks & Buses (cont'd.)	
Cascadia w/Detroit Diesel Series 60 Eng. (cont'd.)	
Trans. Ele. (2 In. Kit) (Allison 29540493)	PT9416-MPG KIT
Trans. Ele. (4 In. Kit) (Allison 29540494)	PT9415-MPG KIT
Trans. Spin-on (Fuller 4304827)	BT223
Opt. Trans. Spin-on (Fuller 17237)	B2 +
Some Differential (Meritor 3280V8394)	B233
Steering (VMLT1808D)	BT9388
Coolant (w/Chemical) (Fleetguard WF2071)	BW5071
Coolant (w/o Chemical) (23524403)	B5134 +
Cascadia w/Mercedes-Benz MBE 4000 Eng.	
Lube (A0001802109)	P7230
Fuel (5410900151)	PF7761
Fuel/Water Separator Ele. (Alliance ABPN10GFS19624)	PF7748
Fuel/Water Separator Spin-on (Alliance ABPN122R50418)	BF1339-SP +
Cab Air (Fresh Air) (VCCT1000921S)	PA4857
Air Dryer (AD-9 System) (Bendix 107796)	BA5377
Air Dryer (AD-IS System) (Bendix 5008414)	BA5374
Air Dryer (AD-IS System) (Bendix 109994)	BA5374
Air Dryer (AD-IP System) (Bendix 65624)	BA5373
Air Dryer (System Saver 1200) (Wabco R950011)	BA5374
Air Dryer (SS1200 Plus) (Wabco R950068)	BA5592
Trans. Ele. (2 In. Kit) (Allison 29540493)	PT9416-MPG KIT
Trans. Ele. (4 In. Kit) (Allison 29540494)	PT9415-MPG KIT
Trans. Spin-on (Fuller 4304827)	BT223
Opt. Trans. Spin-on (Fuller 17237)	B2 +
Some Differential (Meritor 3280V8394)	B233
Steering (VMLT1808D)	BT9388
Coolant (w/o Chemical) (23524403)	B5134 +
Coolant (Controlled Release) (Nalco NF2088)	BW5200
Century C112 w/Cat C10 Eng.	
F-F Lube (1R0716)	B99 +
F-F Lube (High Efficiency) (1R1808)	B7299 +
B-P Lube (1W8845)	B7577
P. Fuel (1R1712)	BF614 +
P. Fuel (High Efficiency) (1R0749)	BF7587 +
Radial Seal O. Air (Don. EAF5069)	RS3518
Radial Seal I. Air (Don. P527683)	RS3519
Century C112 w/Cat C12 Eng. (Australia)	
F-F Lube (1R0716)	B99 +
Opt. B-P Lube (1W8845)	B7577
Fuel (1R0749)	BF7587 +
Fuel/Water Separator (Racor RAI32FRT02)	BF1279
Radial Seal O. Air (Don. P185069)	RS3518
Radial Seal I. Air (Don. P537286)	RS3519
Air Dryer (Bendix 109994)	BA5374
Trans. (Fuller 4304827)	BT223
Steering (Nelson 87904M)	PT9354-MPG
Coolant (Fleetguard WF2077)	B5134 +
Differential (Meritor 3280V8394)	B233
Century C112 w/Cat C12 Eng. (North America)	
Lube (1R0716)	B99 +
Fuel Spin-on (1R0712)	BF614 +
Fuel/Water Separator	BF5812
Fuel/Water Separator (Fleetguard FS1212)	BF1212 +
Cab Air (1997-2001) (2244665000)	PA5319

FREIGHTLINER Trucks & Buses (cont'd.)	
Century C112 w/Cat C12 Eng. (North America) (cont'd.)	
Air Dryer (AD-9 System) (Bendix 107796)	BA5377
Century C112 w/Cat 3176 Eng.	
F-F Lube (1R0716)	B99 +
F-F Lube (High Efficiency) (1R1808)	B7299 +
F-F Lube (1R0713)	BT230
Opt. B-P Lube (1W8845)	B7577
P. Fuel (1R1740)	BF970
S. Fuel (1R0750)	BF7633 +
Fuel/Water Separator (2568753)	BF1259
Radial Seal O. Air (Don. EAF5069)	RS3518
Radial Seal I. Air (Don. P527683)	RS3519
Century C112 w/Cummins M11 Eng.	
Dual-Flow Lube (3318853)	BD103 +
Fuel/Water Separator (3329289)	BF1259
Cab Air (1997-2001) (2244665000)	PA5319
Century C112 w/Detroit Diesel Series 55 Eng.	
Lube (23550401)	B7135
P. Fuel (23530707)	BF5810 +
Radial Seal O. Air (Don. EAF5069)	RS3518
Radial Seal I. Air (Don. P527683)	RS3519
Century C120 w/Cat C10 Eng.	
F-F Lube (1R0716)	B99 +
F-F Lube (High Efficiency) (1R1808)	B7299 +
B-P Lube (1W8845)	B7577
Fuel Ele. (9M2342)	PF935
Fuel Spin-on (1R1712)	BF614 +
Fuel Spin-on (High Efficiency) (1R0749)	BF7587 +
Radial Seal O. Air (Don. EAF5069)	RS3518
Radial Seal I. Air (Don. P527683)	RS3519
Century C120 w/Cat C15 Eng. (Australia)	
Lube (1R0716)	B99 +
Fuel (1R0749)	BF7587 +
Fuel/Water Separator (Racor RAI32FRT02)	BF1279
Radial Seal O. Air (Don. P185069)	RS3518
Radial Seal I. Air (Don. P537286)	RS3519
Air Dryer (Bendix 109994)	BA5374
Trans. (Fuller 4304827)	BT223
Steering (Nelson 87904M)	PT9354-MPG
Coolant (Fleetguard WF2077)	B5134 +
Rear Axle (Meritor 3280V8394)	B233
Century C120 w/Cat C15 Eng. (North America)	
F-F Lube (1R0716)	B99 +
Fuel (1R1712)	BF614 +
Fuel (High Efficiency) (1R0749)	BF7587 +
Fuel/Water Separator (1335673)	BF1283 +
Fuel/Water Separator (2568753)	BF1259
Radial Seal O. Air (Don. EAF5069)	RS3518
Radial Seal I. Air (Don. P527683)	RS3519
Air Dryer (AD-9 System) (Bendix 107796)	BA5377
Century C120 w/Cat 3306 Eng.	
Lube (1R0739)	B7600 +
P. Fuel Ele. (9M2341)	PF935
P. Fuel Ele. (7W8910)	CLN&R
P. Fuel Spin-on (1R1740)	BF970
S. Fuel (1R0750)	BF7633 +
Box-Style Fuel/Water Separator (6N7617)	BF912
Fuel/Water Separator Ele. (8N0205)	PF316
Fuel/Water Separator Spin-on (2568753)	BF1259
Radial Seal O. Air (Don. EAF5069)	RS3518
Radial Seal I. Air (Don. P527683)	RS3519
Century C120 w/Cummins ISX Eng.	
Dual-Flow Lube (LF9001)	BD7154 +
Fuel Ele. (1998-2002) (FF5369W)	PF7744

FREIGHTLINER Trucks & Buses (cont'd.)	
Century C120 w/Cummins ISX Eng. (cont'd.)	
Fuel Spin-on (FF2200)	BF7766
Fuel/Water Separator Ele. (FS19728)	PF7782
Fuel/Water Separator Spin-on (4010651)	BF1277-SP +
Radial Seal O. Air (Don. EAF5069)	RS3518
Radial Seal I. Air (Don. P527683)	RS3519
Air Dryer (Bendix 107796)	BA5377
Trans. (Fuller 4304827)	BT223
Steering (Nelson 87904M)	PT9354-MPG
Coolant (Fleetguard WF127)	B5087
Some Differential (Meritor 3280V8394)	B233
Century C120 w/Cummins L10 Eng.	
Dual-Flow Lube (3318853)	BD103 +
9 15/16 In. F-F Lube (LF670SC)	B196 +
11 9/32 In. F-F Lube (LF670SC)	B96 +
B-P Lube (3304232)	B7577
Fuel (154789)	BF957-D +
Fuel/Water Separator (3308638)	BF1212 +
Radial Seal O. Air (Don. EAF5069)	RS3518
Radial Seal I. Air (Don. P527683)	RS3519
Century C120 w/Cummins M11 Eng.	
Dual-Flow Lube (3318853)	BD103 +
Fuel/Water Separator Ele. (FS1029W)	PF7680
Fuel/Water Separator Spin-on (3329289)	BF1259
Radial Seal O. Air (Don. EAF5069)	RS3518
Radial Seal I. Air (Don. P527683)	RS3519
Century C120 w/Cummins N14 Eng.	
9 15/16 In. F-F Lube (Fleetguard LF670SC)	B196 +
11 9/32 In. F-F Lube (Fleetguard LF670SC)	B96 +
Dual-Flow Lube (3318853)	BD103 +
B-P Lube (3304232)	B7577
Fuel (154789)	BF957-D +
Fuel/Water Separator (To 12/1995) (3308638)	BF1212 +
Fuel/Water Separator (12/1995-on) (3329289)	BF1259
Radial Seal O. Air (Don. EAF5069)	RS3518
Radial Seal I. Air (Don. P527683)	RS3519
Century C120 w/Cummins Signature 600 Eng.	
Dual-Flow Lube (LF9000)	BD7153 +
Fuel/Water Separator (3331096)	BF1274-SP +
Fuel/Water Separator (4010651)	BF1277-SP +
Radial Seal O. Air (Don. EAF5069)	RS3518
Radial Seal I. Air (Don. P527683)	RS3519
Century C120 w/Cummins Signature 600/ISX Eng.	
Dual-Flow Lube (LF9000)	BD7153 +
Fuel/Water Separator (3331096)	BF1274-SP +
Fuel/Water Separator (4010651)	BF1277-SP +
Radial Seal O. Air (Don. EAF5069)	RS3518
Radial Seal I. Air (Don. P527683)	RS3519
Century C120 w/Detroit Diesel Series 50 Eng.	
Lube (23530573)	[2] B495 +
P. Fuel (23530706)	BF5800 +
S. Fuel (23530707)	BF5810 +
Fuel/Water Separator (23512317)	BF5813
Fuel/Water Separator (23516189)	BF5812
Fuel/Water Separator (23535985)	BF5813
Radial Seal O. Air (Don. EAF5069)	RS3518
Radial Seal I. Air (Don. P527683)	RS3519
Century C120 w/Detroit Diesel Series 55 Eng.	
Lube (23550401)	B7135
Fuel (23530707)	BF5810 +
Radial Seal O. Air (Don. EAF5069)	RS3518
Radial Seal I. Air (Don. P527683)	RS3519
Century Class S/T w/Cat 3406E Eng.	
Lube (1R0716)	B99 +

Check Original Equipment Numbers in Parentheses.

+ See Product Guide for Variations of This Number.

FREIGHTLINER	
Trucks & Buses (cont'd.)	
Century Class S/T w/Cat 3406E Eng. (cont'd.)	
Fuel (1R0749)	BF7587 +
Fuel/Water Separator (Fleetguard FS1212)	BF1212 +
Fuel/Water Separator (w/o Sensor Port) (Racor R90P)	BF1329 +
Fuel/Water Separator (Open End) (Racor R90P)	BF1329-O +
Fuel/Water Separator (w/9/16-18 Sensor Port Thd.) (Racor R90P)	BF1329-SP +
Fuel/Water Separator (w/1/2-20 Sensor Port Thd.) (Racor R90P)	BF1339-SP +
Radial Seal Air (Don. EAF5069)	RS3518
Cab Air (2244665000)	PA5319
Air Dryer (AD-IS System) (Bendix 109994)	BA5374
Air Dryer (AD-9 System) (Bendix 107796)	BA5377
Trans. (4304827)	BT223
Steering (Nelson 87904A)	PT9354-MPG
Coolant (Fleetguard WF2077)	B5134 +
Some Rear Axle (Meritor 3280V8394)	B233
Century Class S/T w/Cat C11, C13 Eng.	
F-F Lube (To 1/2004) (1R0716)	B99 +
F-F Lube (1/2004-on) (1R1808)	B7299 +
F-F Lube (2492347)	[2] B7402
Some B-P Lube (1W8845)	B7577
Fuel (1R0749)	BF7587 +
Fuel/Water Separator Ele. (Fleetguard FS19624)	PF7748
Fuel/Water Separator Spin-on	BF1346 +
Fuel/Water Separator Spin-on (1752949)	BF1268
Fuel/Water Separator Spin-on (2568753)	BF1259
Radial Seal Air (Don. EAF5069)	RS3518
Cab Air (91559)	PA4857
Air Dryer (AD-9 System) (Bendix 107796)	BA5377
Air Dryer (AD-IP System) (Bendix 65624)	BA5373
Air Dryer (AD-IS System) (Bendix 5008414)	BA5374
Air Dryer (System Saver 1200) (Wabco R950011)	BA5374
Air Dryer (SS1200 Plus) (Wabco R950068)	BA5592
Trans. Ele. (2 In. Kit) (Allison 29540493)	PT9416-MPG KIT
Trans. Ele. (4 In. Kit) (Allison 29540494)	PT9415-MPG KIT
Opt. Trans. Spin-on (Fuller 17237)	B2 +
Trans. Spin-on (Fuller 4304827)	BT223
Some Differential (Meritor 3280V8394)	B233
Steering (VMLT1808D)	BT9388
Century Class S/T w/Cat C12 Eng.	
F-F Lube (1R0716)	B99 +
F-F Lube (High Efficiency) (1R1808)	B7299 +
Fuel (1R0749)	BF7587 +
Fuel/Water Separator Ele. (Fleetguard FS1011)	PF7733
Fuel/Water Separator Ele. (Fleetguard FS19624)	PF7748
Fuel/Water Separator Spin-on (Fleetguard FS1212)	BF1212 +
Fuel/Water Separator Spin-on (Racor RAI32FRT02)	BF1279
Single Radial Seal Air (Don. EAF5069)	RS3518
Radial Seal O. Air (Don. P185069)	RS3518
Radial Seal I. Air (Don. P537286)	RS3519
Cab Air (2244665000)	PA5319
Air Dryer (AD-IP System) (Bendix 65624)	BA5373
Air Dryer (AD-IS System) (Bendix 109994)	BA5374

FREIGHTLINER	
Trucks & Buses (cont'd.)	
Century Class S/T w/Cat C12 Eng. (cont'd.)	
Trans. (Fuller 4304827)	BT223
Opt. Trans. (Fuller 17237)	B2 +
Steering (Nelson 87904A)	PT9354-MPG
Steering (Nelson 87904M)	PT9354-MPG
Coolant (Fleetguard WF2077)	B5134 +
Some Rear Axle (Meritor 3280V8394)	B233
Century Class S/T w/Cat C15 Eng.	
Lube (1R1808)	B7299 +
Fuel (1R0749)	BF7587 +
Fuel/Water Separator Ele. (Fleetguard FS19624)	PF7748
Fuel/Water Separator Spin-on (2568753)	BF1259
Fuel/Water Separator Spin-on (Fleetguard FS1212)	BF1212 +
Fuel/Water Separator Spin-on (Racor 32FRT02)	BF1376
Radial Seal Air (Don. P527682)	RS3518
Cab Air (3/4 In. Thick) (2244665000)	PA5319
Cab Air (1 In. Thick) (91559)	PA4857
Air Dryer (AD-9 System) (Bendix 107796)	BA5377
Air Dryer (AD-IP System) (Bendix 65624)	BA5373
Air Dryer (AD-IS System) (Bendix 5008414)	BA5374
Air Dryer (System Saver 1200) (Wabco R950011)	BA5374
Air Dryer (SS1200 Plus) (Wabco R950068)	BA5592
Trans. Ele. (2 In. Kit) (Allison 29540493)	PT9416-MPG KIT
Trans. Ele. (4 In. Kit) (Allison 29540494)	PT9415-MPG KIT
Trans. Spin-on (Fuller 4304827)	BT223
Opt. Trans. Spin-on (Fuller 17237)	B2 +
Some Differential (Meritor 3280V8394)	B233
Steering (VMLT1808D)	BT9388
Steering (Nelson 87904A)	PT9354-MPG
Coolant (Fleetguard WF2077)	B5134 +
Century Class S/T w/Cummins ISM Eng.	
11 25/32 In. Dual-Flow Lube (Fleetguard LF9001)	BD7154 +
14 7/32 In. Dual-Flow Lube (Fleetguard LF9000)	BD7153 +
Fuel/Water Separator Ele. (Davco 380087)	PF7680
Fuel/Water Separator Spin-on (Alliance ABPS3226FL01)	BF1373-SP
Radial Seal Air (Don. P535717)	RS3518
Cab Air (2244665000)	PA5319
Air Dryer (AD-IS System) (Bendix 5008414)	BA5374
Air Dryer (AD-9 System) (Bendix 107796)	BA5377
Opt. Trans. (Fuller 17237)	B2 +
Differential (Meritor 3280V8394)	B233
Steering (Nelson 87904A)	PT9354-MPG
Coolant (Fleetguard WF2071)	BW5071
Century Class S/T w/Cummins ISX Eng.	
Dual-Flow Lube (3101869)	BD7154 +
Fuel/Water Separator Ele. (Fleetguard FS1029W)	PF7680
Fuel/Water Separator Spin-on (3101872)	BF1277-SP +
Fuel/Water Separator Spin-on (Fleetguard FS1007)	BF1274-SP +
Radial Seal O. Air (Don. P185069)	RS3518
Opt. Radial Seal I. Air (Don. P537286)	RS3519
Cab Air (2244665000)	PA5319
Air Dryer (Bendix 109994)	BA5374
Trans. (Fuller 4304827)	BT223
Opt. Trans. (Fuller 17237)	B2 +

FREIGHTLINER	
Trucks & Buses (cont'd.)	
Century Class S/T w/Cummins ISX Eng. (cont'd.)	
Steering (Nelson 87904M)	PT9354-MPG
Coolant (3680434)	B5087
Rear Axle (Meritor 3280V8394)	B233
Century Class S/T w/Cummins M11 Eng.	
Dual-Flow Lube (3318853)	BD103 +
Dual-Flow Lube (Fleetguard LF9009)	BD7309
Fuel/Water Separator Ele. (23521528)	PF7744
Fuel/Water Separator Spin-on (Fleetguard FS1000)	BF1259
Radial Seal Air (Don. EAF5069)	RS3518
Cab Air (2244665000)	PA5319
Air Dryer (AD-9 System) (Bendix 107796)	BA5377
Steering (Nelson 87904M)	PT9354-MPG
Coolant (Controlled Release) (Nalcool NF2088)	BW5200
Century Class S/T w/Cummins N14 Eng.	
F-F Lube (LF6705C)	B196 +
B-P Lube (3304232)	B7577
Dual-Flow Lube (3318853)	BD103 +
Dual-Flow Lube (Fleetguard LF9009)	BD7309
Fuel (Fleetguard FF1108)	BF888
Fuel/Water Separator (w/o Sensor Port) (Racor R90P)	BF1329 +
Fuel/Water Separator (Open End) (Racor R90P)	BF1329-O +
Fuel/Water Separator (w/9/16-18 Sensor Port Thd.) (Racor R90P)	BF1329-SP +
Fuel/Water Separator (w/1/2-20 Sensor Port Thd.) (Racor R90P)	BF1339-SP +
Fuel/Water Separator (Fleetguard FS1000)	BF1259
Radial Seal Air (Don. EAF5069)	RS3518
Cab Air (2244665000)	PA5319
Air Dryer (AD-9 System) (Bendix 107796)	BA5377
Air Dryer (AD-IS System) (Bendix 109994)	BA5374
Trans. (Fuller 4304827)	BT223
Opt. Trans. (Fuller 17237)	B2 +
Differential (Meritor 3280V8394)	B233
Steering (Nelson 87904A)	PT9354-MPG
Coolant (Fleetguard WF2071)	BW5071
Century Class S/T w/Detroit Diesel DD15 Eng.	
Lube (A4721800109)	P7505
Fuel Kit (A0000904251)	PF9806 KIT
Radial Seal O. Air (Don. P527682)	RS3518
Cab Air (BOA91559)	PA4857
Air Dryer (AD-9 System) (Bendix 107796)	BA5377
Air Dryer (AD-IS System) (Bendix 5008414)	BA5374
Air Dryer (AD-IS System) (Bendix 109994)	BA5374
Trans. Ele. (2 In. Kit) (Allison 29540493)	PT9416-MPG KIT
Trans. Ele. (4 In. Kit) (Allison 29540494)	PT9415-MPG KIT
Trans. Spin-on (Fuller 4304827)	BT223
Opt. Trans. Spin-on (Fuller 17237)	B2 +
Steering (VMLT1808D)	BT9388
Differential (Meritor 3280V8394)	B233
Century Class S/T w/Detroit Diesel Series 60 Eng.	
Lube (23518480)	[2] B495 +
P. Fuel (23518481)	BF5800 +
S. Fuel (To 12/03) (23518482)	BF5810 +
S. Fuel (12/03-on) (23530645)	BF5815
S. Fuel (12/03-on) (23533726)	BF5816
Fuel/Water Separator Ele. (Fleetguard FS19763)	PF7928

Check Original Equipment Numbers in Parentheses.

* See Product Guide for Variations of This Number.

FREIGHTLINER Trucks & Buses (cont'd.)	
Century Class S/T w/Detroit Diesel Series 60 Eng. (cont'd.)	
P. Fuel/Water Separator Ele. (Fleetguard FS19624)	PF7748
P. Fuel/Water Separator Spin-on (w/o Sensor Port) (Racor S3226P)	BF1346+
Fuel/Water Separator Spin-on (w/Sensor Port) (Alliance S3226FL02)	BF1346-SP+
Fuel/Water Separator Spin-on (Open End) (Racor S3226P)	BF1346-O
Fuel/Water Separator Spin-on (Alliance ABPN122R50419)	BF1373-SP
Fuel/Water Separator Spin-on (23535985)	BF5813
Single Radial Seal Air (Don. P527682)	RS3518
Radial Seal O. Air (Don. P185069)	RS3518
Radial Seal I. Air (Don. P537286)	RS3519
Cab Air (3/4 In. Thick) (2244665000)	PA5319
Cab Air (1 In. Thick) (91559)	PA4857
Cab Air (10 5/8 In.) (91595)	PA5494
Air Dryer (AD-9 System) (Bendix 107796)	BA5377
Air Dryer (AD-IS System) (Bendix 5008414)	BA5374
Air Dryer (System Saver 1200) (Wabco R950011)	BA5374
Trans. Ele. (2 In. Kit) (Allison 29540493)	PT9416-MPG KIT
Trans. Ele. (4 In. Kit) (Allison 29540494)	PT9415-MPG KIT
Trans. Spin-on (Fuller 4304827)	BT223
Opt. Trans. Spin-on (Fuller 17237)	B2+
Differential (Meritor 3280V8394)	B233
Steering (VMLT1808D)	BT9388
Steering (Nelson 87904M)	PT9354-MPG
Coolant (w/o Chemical) (23524403)	B5134+
Coolant (w/o Chemical) (Fleetguard WF2077)	B5134+
Coolant (Controlled Release) (Nalcool NF2088)	BW5200
Century Class S/T w/Mercedes-Benz MBE4000 Eng.	
Lube (1802109)	P7230
Fuel (5410900151)	PF7761
Fuel/Water Separator Ele. (Fleetguard FS19624)	PF7748
Fuel/Water Separator Spin-on (Racor S3226P)	BF1346+
Radial Seal Air (Don. P185069)	RS3518
Radial Seal Air (Don. P527682)	RS3518
Cab Air (3/4 In. Thick) (2244665000)	PA5319
Cab Air (1 In. Thick) (91559)	PA4857
Cab Air (10 5/8 In.) (91595)	PA5494
Air Dryer (AD-9 System) (Bendix 107796)	BA5377
Air Dryer (AD-IP System) (Bendix 65624)	BA5373
Air Dryer (AD-IS System) (Bendix 5008414)	BA5374
Air Dryer (System Saver 1200) (Wabco R950011)	BA5374
Air Dryer (SS1200 Plus) (Wabco R950068)	BA5592
Trans. Ele. (2 In. Kit) (Allison 29540493)	PT9416-MPG KIT
Trans. Ele. (4 In. Kit) (Allison 29540494)	PT9415-MPG KIT
Trans. Spin-on (Fuller 4304827)	BT223
Opt. Trans. Spin-on (Fuller 17237)	B2+
Some Differential (Meritor 3280V8394)	B233
Steering (Nelson 87904M)	PT9354-MPG
Steering (VMLT1808D)	BT9388
Coolant (Fleetguard WF2077)	B5134+

FREIGHTLINER Trucks & Buses (cont'd.)	
Century CST112 w/Cat C10 Eng.	
F-F Lube (1R0716)	B99+
F-F Lube (High Efficiency) (1R1808)	B7299+
B-P Lube Spin-on (1W8845)	B7577
Fuel (1R1712)	BF614+
Fuel (High Efficiency) (1R0749)	BF7587+
Century CST112 w/Cat C12 Eng.	
F-F Lube (1R0716)	B99+
F-F Lube (High Efficiency) (1R1808)	B7299+
B-P Lube Spin-on (1W8845)	B7577
Fuel (1R1712)	BF614+
Fuel (High Efficiency) (1R0749)	BF7587+
Fuel/Water Separator (1335673)	BF1283+
Fuel/Water Separator (2568753)	BF1259
Fuel/Water Separator (Racor RAI32FRT02)	BF1279
Radial Seal O. Air (Don. P185069)	RS3518
Radial Seal I. Air (Don. P537286)	RS3519
Air Dryer (AD-IS System) (Bendix 109994)	BA5374
Trans. (Fuller 4304827)	BT223
Steering (Nelson 87904M)	PT9354-MPG
Coolant (Fleetguard WF2077)	B5134+
Some Differential (Meritor 3280V8394)	B233
Century CST112 w/Cat C13 Eng.	
F-F Lube (To 1/2004) (1R0716)	B99+
F-F Lube (1/2004-on) (1R1808)	B7299+
Some B-P Lube (1W8845)	B7577
Fuel (1R0749)	BF7587+
Fuel/Water Separator	BF1346+
Fuel/Water Separator (1752949)	BF1268
Radial Seal Air (Don. EAF5069)	RS3518
Cab Air (2244665000)	PA5319
Opt. Trans. (Fuller 17237)	B2+
Steering (VMLT1808D)	BT9388
Century CST112 w/Cat C15 Eng.	
Lube (1R1808)	B7299+
Fuel (1R0749)	BF7587+
Radial Seal Air (Don. P527682)	RS3518
Cab Air (2244665000)	PA5319
Air Dryer (AD-9 System) (Bendix 107796)	BA5377
Air Dryer (AD-IS System) (Bendix 5008414)	BA5374
Opt. Trans. (Fuller 17237)	B2+
Steering (VMLT1808D)	BT9388
Coolant (Fleetguard WF2077)	B5134+
Century CST112 w/Cat C16 Eng.	
Lube (1R1808)	B7299+
Fuel (1R1712)	BF614+
Fuel (High Efficiency) (1R0749)	BF7587+
Fuel/Water Separator (1335673)	BF1283+
Fuel/Water Separator (2568753)	BF1259
Century CST112 w/Cummins ISM Eng.	
11 13/16 In. Dual-Flow Lube (LF9001)	BD7154+
14 7/32 In. Dual-Flow Lube (LF9000)	BD7153+
Fuel/Water Separator (3406889)	BF1293-SPS
Fuel/Water Separator (FS1000)	BF1259
Century CST112 w/Cummins M11 Eng.	
Dual-Flow Lube (3318853)	BD103+
Fuel/Water Separator Ele. (FS1029W)	PF7680
Fuel/Water Separator Spin-on (3329289)	BF1259
Century CST112 w/Detroit Diesel Series 55 Eng.	
Lube (23550401)	B7135
Fuel (23530707)	BF5810+
Century CST112 w/Detroit Diesel Series 60 Eng.	
Lube (23518480)	[2] B495+
S. Fuel (To 12/03) (23518482)	BF5810+
S. Fuel (12/03-on) (23533726)	BF5816

FREIGHTLINER Trucks & Buses (cont'd.)	
Century CST112 w/Detroit Diesel Series 60 Eng. (cont'd.)	
S. Fuel (12/03-on) (23530645)	BF5815
P. Fuel/Water Separator Ele. (Fleetguard FS19624)	PF7748
Fuel/Water Separator Spin-on (w/o Sensor Port) (Racor S3226P)	BF1346+
Fuel/Water Separator Spin-on (w/Sensor Port) (Racor S3226P)	BF1346-SP
Fuel/Water Separator Spin-on (Open End) (Racor S3226P)	BF1346-O
Radial Seal Air (Don. P527682)	RS3518
Cab Air (3/4 In. Thick) (2244665000)	PA5319
Cab Air (1 In. Thick) (91559)	PA4857
Air Dryer (AD-9 System) (Bendix 107796)	BA5377
Air Dryer (AD-IS System) (Bendix 5008414)	BA5374
Trans. (Fuller 4304827)	BT223
Opt. Trans. (Fuller 17237)	B2+
Steering (VMLT1808D)	BT9388
Coolant (Controlled Release) (Nalcool NF2088)	BW5200
Coolant (w/o Chemical) (3300721)	B5134+
Century CST112 w/Mercedes-Benz MBE4000 Eng.	
Lube (1802109)	P7230
Fuel (5410900151)	PF7761
Fuel/Water Separator Ele. (Fleetguard FS19624)	PF7748
Fuel/Water Separator Spin-on (Racor S3226P)	BF1346+
Radial Seal Air (Don. P185069)	RS3518
Cab Air (3/4 In. Thick) (2244665000)	PA5319
Cab Air (1 In. Thick) (91559)	PA4857
Air Dryer (AD-9 System) (Bendix 107796)	BA5377
Air Dryer (AD-IS System) (Bendix 5008414)	BA5374
Trans. (Fuller 4304827)	BT223
Some Differential (Meritor 3280V8394)	B233
Opt. Trans. (Fuller 17237)	B2+
Steering (Nelson 87904M)	PT9354-MPG
Steering (VMLT1808D)	BT9388
Coolant (Fleetguard WF2077)	B5134+
Century CST120 w/Cat C12 Eng.	
F-F Lube (1R0716)	B99+
F-F Lube (High Efficiency) (1R1808)	B7299+
B-P Lube (1W8845)	B7577
Fuel (1R1712)	BF614+
Fuel (High Efficiency) (1R0749)	BF7587+
Fuel/Water Separator (1335673)	BF1283+
Fuel/Water Separator (2568753)	BF1259
Century CST120 w/Cat C16 Eng.	
Lube (1R0716)	B99+
Fuel (1R1712)	BF614+
Fuel (High Efficiency) (1R0749)	BF7587+
Fuel/Water Separator (1335673)	BF1283+
Fuel/Water Separator (2568753)	BF1259
Century CST120 w/Cat 3406 Eng.	
Lube (1R0716)	B99+
Lube (High Efficiency) (1R1808)	B7299+
Fuel (4N5823)	BF614+
Fuel (High Efficiency) (1R0749)	BF7587+
Fuel/Water Separator (2568753)	BF1259
Century CST120 w/Cummins 4B Series Eng.	
Lube (3903224)	BT427
Fuel (3903640)	BF788
Fuel/Water Separator (3903202)	BF1226
Century CST120 w/Cummins ISM Eng.	
11 13/16 In. Dual-Flow Lube (LF9001)	BD7154+

Check Original Equipment Numbers in Parentheses.

* See Product Guide for Variations of This Number.

FREIGHTLINER	
Trucks & Buses (cont'd.)	
Century CST120 w/Cummins ISM Eng. (cont'd.)	
14 7/32 In. Dual-Flow Lube (LF9000)	BD7153 +
Fuel/Water Separator (3406889)	BF1293-SPS
Fuel/Water Separator (FS1000)	BF1259
Century CST120 w/Cummins ISX Eng.	
Dual-Flow Lube (LF9001)	BD7154 +
Fuel Ele. (FF5369W)	PF7744
Fuel Spin-on (FF2200)	BF7766
Fuel/Water Separator Ele. (1998-2002) (FS19728)	PF7782
Fuel/Water Separator Ele. (2002-on) (FS19729)	PF7755
Fuel/Water Separator Spin-on (Fleetguard FS1040)	BF1277-SP +
Fuel/Water Separator Spin-on (Fleetguard FS1007)	BF1274-SP +
Radial Seal O. Air (Don. P185069)	RS3518
Radial Seal I. Air (Don. P537286)	RS3519
Air Dryer (AD-SP System) (Bendix 109994)	BA5374
Trans. (Fuller 4304827)	BT223
Steering (Nelson 87904M)	PT9354-MPG
Coolant (Fleetguard WF2127)	B5087
Some Differential (Meritor 3280V8394)	B233
Century CST120 w/Cummins M11 Eng.	
Dual-Flow Lube (3318853)	BD103 +
Fuel/Water Separator Ele. (FS1029W)	PF7680
Fuel/Water Separator Spin-on (3329289)	BF1259
Century CST120 w/Cummins N14 Eng.	
9 15/16 In. F-F Lube (LF670SC)	B196 +
11 9/32 In. F-F Lube (LF670SC)	B96 +
Dual-Flow Lube (3318853)	BD103 +
B-P Lube (3304232)	B7577
Fuel (154789)	BF957-D +
Fuel/Water Separator Ele. (Fleetguard FS1029W)	PF7680
Fuel/Water Separator Spin-on (3329289)	BF1259
Radial Seal Air (Don. EAF5069)	RS3518
Air Dryer (AD-9 System) (Bendix 107796)	BA5377
Trans. (Fuller 4304827)	BT223
Steering (Nelson 87904A)	PT9354-MPG
Coolant (3315116)	BW5071
Century CST120 w/Cummins Signature 600 Eng.	
Lube (LF9000)	BD7153 +
Fuel/Water Separator (3331096)	BF1274-SP +
Fuel/Water Separator (4010651)	BF1277-SP +
Century CST120 w/Cummins Signature 600/ISX Eng.	
Lube (LF9000)	BD7153 +
Fuel/Water Separator (3331096)	BF1274-SP +
Fuel/Water Separator (4010651)	BF1277-SP +
Century CST120 w/Detroit Diesel Series 55 Eng.	
Lube (23550401)	B7135
Fuel (23530707)	BF5810 +
Century CST120 w/Mercedes-Benz MBE904 Eng.	
5 15/16 In. F-F Lube (1801609)	P7199
8 3/8 In. F-F Lube (A0001801709)	P7188
Opt. B-P Lube (A9061810086)	BC7326
Fuel (A0000901551)	PF7735
Fuel (A5410920805)	PF7761
Century CST120 w/Mercedes-Benz MBE906 Eng.	
F-F Lube (A0001801709)	P7188
Opt. B-P Lube (A9061810086)	BC7326
Fuel (A0000901551)	PF7735
Fuel (A5410920805)	PF7761
Century S/T CST120 w/Cat C13 Eng.	
F-F Lube (To 1/2004) (1R0716)	B99 +
F-F Lube (1/2004-on) (1R1808)	B7299 +

FREIGHTLINER	
Trucks & Buses (cont'd.)	
Century S/T CST120 w/Cat C13 Eng. (cont'd.)	
Some B-P Lube (1W8845)	B7577
Fuel	BF7587 +
Fuel/Water Separator	BF1346 +
Fuel/Water Separator	BF1268
Fuel/Water Separator (2568753)	BF1259
Radial Seal Air (Don. EAF5069)	RS3518
Cab Air (3/4 In. Thick) (2244665000)	PA5319
Cab Air (1 In. Thick) (91559)	PA4857
Air Dryer (AD-9 System) (Bendix 107796)	BA5377
Air Dryer (AD-IS System) (Bendix 5008414)	BA5374
Opt. Trans. (Fuller 17237)	B2 +
Trans. (Fuller 4304827)	BT223
Some Differential (Meritor 3280V8394)	B233
Steering (VMLT1808D)	BT9388
Century S/T CST120 w/Cat C15 Eng.	
Lube (1R1808)	B7299 +
Fuel (1R0749)	BF7587 +
Fuel/Water Separator Ele. (Fleetguard FS19624)	PF7748
Fuel/Water Separator Spin-on (2568753)	BF1259
Radial Seal Air (Don. P527682)	RS3518
Cab Air (3/4 In. Thick) (2244665000)	PA5319
Cab Air (1 In. Thick) (91559)	PA4857
Air Dryer (AD-9 System) (Bendix 107796)	BA5377
Air Dryer (AD-IS System) (Bendix 5008414)	BA5374
Air Dryer (Rockwell R950011)	BA5374
Opt. Trans. (Fuller 17237)	B2 +
Trans. (Fuller 4304827)	BT223
Some Differential (Meritor 3280V8394)	B233
Steering (VMLT1808D)	BT9388
Coolant (Fleetguard WF2077)	B5134 +
Century S/T CST120 w/Detroit Diesel Series 60 Eng. (North America)	
Lube (23518480)	[2] B495 +
S. Fuel (To 12/03) (23518482)	BF5810 +
S. Fuel (12/03-on) (23533726)	BF5816
Fuel/Water Separator Ele. (Fleetguard FS19624)	PF7748
P. Fuel/Water Separator Spin-on (w/o Sensor Port) (Racor S3226P)	BF1346 +
Fuel/Water Separator Spin-on (w/Sensor Port) (Racor S3226P)	BF1346-SP
Fuel/Water Separator Spin-on (Open End) (Racor S3226P)	BF1346-O
Radial Seal Air (Don. P527682)	RS3518
Cab Air (3/4 In. Thick) (2244665000)	PA5319
Cab Air (1 In. Thick) (91559)	PA4857
Air Dryer (AD-9 System) (Bendix 107796)	BA5377
Air Dryer (AD-IS System) (Bendix 5008414)	BA5374
Trans. (Fuller 4304827)	BT223
Opt. Trans. (Fuller 17237)	B2 +
Some Differential (Meritor 3280V8394)	B233
Steering (VMLT1808D)	BT9388
Coolant (w/o Chemical)	B5134 +
Coolant (Controlled Release) (Nalcool NF2088)	BW5200
Century S/T CST120 w/Mercedes-Benz MBE4000 Eng.	
Lube (1802109)	P7230
Fuel (5410900151)	PF7761
Fuel/Water Separator Ele. (Fleetguard FS19624)	PF7748
Fuel/Water Separator Spin-on (w/o Sensor Port) (Racor S3226P)	BF1346 +

FREIGHTLINER	
Trucks & Buses (cont'd.)	
Century S/T CST120 w/Mercedes-Benz MBE4000 Eng. (cont'd.)	
Fuel/Water Separator Spin-on (w/Sensor Port) (Racor S3226P)	BF1346-SP
Fuel/Water Separator Spin-on (Open End) (Racor S3226P)	BF1346-O
Radial Seal Air (Don. P185069)	RS3518
Cab Air (2244665000)	PA5319
Air Dryer (AD-9 System) (Bendix 107796)	BA5377
Air Dryer (AD-IS System) (Bendix 5008414)	BA5374
Trans. (Fuller 4304827)	BT223
Opt. Trans. (Fuller 17237)	B2 +
Steering (Nelson 87904M)	PT9354-MPG
Steering (VMLT1808D)	BT9388
Coolant (23524403)	B5134 +
Some Differential (Meritor 3280V8394)	B233
Champion Bus w/Cummins B5.9 Eng.	
Lube (3932217)	BT339 +
Fuel (3931063)	BF788
Fuel/Water Separator (w/o Sensor Port) (Fleetguard FS1242)	BF1249 +
Fuel/Water Separator (w/Sensor Port) (Fleetguard FS1242)	BF1249-SP +
Pan-Type Trans. (3.8 In. Pan) (Allison 29540976)	19992 +
Pan-Type Trans. (5.3 In. Pan) (Allison 29538489)	19739 +
Trans. Spin-on (Allison 29510922)	BT8316-MPG
Trans. Spin-on (ACDelco PF897)	BT230
CL112 Columbia w/Detroit Diesel Series 60 Eng.	
Lube (23527033)	[2] B495 +
P. Fuel (23518481)	BF5800 +
S. Fuel (To 12/03) (23518482)	BF5810 +
S. Fuel (12/03-on)	BF5816
S. Fuel (12/03-on) (23530645)	BF5815
Fuel/Water Separator Ele. (Fleetguard FS19624)	PF7748
Fuel/Water Separator Spin-on (w/o Sensor Port) (Racor S3226P)	BF1346 +
Fuel/Water Separator Spin-on (w/Sensor Port) (Racor S3226P)	BF1346-SP
Fuel/Water Separator Spin-on (Open End) (Racor S3226P)	BF1346-O
Radial Seal Air (Don. P527682)	RS3518
Cab Air (BOA91559)	PA4857
Air Dryer (AD-9 System) (Bendix 107796)	BA5377
Air Dryer (AD-IS System) (Bendix 5008414)	BA5374
Opt. Trans. (Fuller 17237)	B2 +
Trans. (Fuller 4304827)	BT223
Some Differential (Meritor 3280V8394)	B233
Steering (VMLT1808D)	BT9388
Steering (Nelson 87904M)	PT9354-MPG
Coolant (23524403)	B5134 +
CL112 Columbia w/Mercedes-Benz MBE4000 Eng.	
Lube (A0001802109)	P7230
Fuel (A5410900151)	PF7761
Fuel/Water Separator Ele. (Fleetguard FS19624)	PF7748
Fuel/Water Separator Spin-on (Alliance ABPS3226FL02)	BF1346 +
Radial Seal Air (Don. P527682)	RS3518
Cab Air (BOA91559)	PA4857
Air Dryer (AD-9 System) (Bendix 107796)	BA5377
Air Dryer (AD-IS System) (Bendix 5008414)	BA5374
Opt. Trans. (Fuller 17237)	B2 +
Trans. (Fuller 4304827)	BT223

Check Original Equipment Numbers in Parentheses.

+ See Product Guide for Variations of This Number.

FREIGHTLINER	
Trucks & Buses (cont'd.)	
CL112 Columbia w/Mercedes-Benz MBE4000 Eng. (cont'd.)	
Some Differential (Meritor 3280V8394)	B233
Steering (VMLT1808D)	BT9388
Coolant (Fleetguard WF2077)	B5134 +
CL112 Columbia w/Cat C13 Eng.	
F-F Lube (To 1/2004)	B99 +
F-F Lube (1/2004-on) (1R1808)	B7299 +
B-P Lube (9Y4468)	B7577
Fuel Spin-on (1R0749)	BF7587 +
Fuel/Water Separator Ele. (Fleetguard FS19624)	PF7748
Fuel/Water Separator Spin-on (Alliance ABPS3226FL02)	BF1346 +
Fuel/Water Separator Spin-on (2568753)	BF1259
Radial Seal Air (Don. P527682)	RS3518
Cab Air (BOA91559)	PA4857
Air Dryer (AD-9 System) (Bendix 107796)	BA5377
Air Dryer (AD-IS System) (Bendix 5008414)	BA5374
Opt. Trans. (Fuller 17237)	B2 +
Trans. (Fuller 4304827)	BT223
Some Differential (Meritor 3280V8394)	B233
Steering (VMLT1808D)	BT9388
Coolant (w/Chemical) (9N3368)	BW5137
Coolant (w/o Chemical) (Fleetguard WF2077)	B5134 +
CL120 Columbia w/Cat C15 Eng.	
Lube (1R1808)	B7299 +
Fuel (1R0749)	BF7587 +
Fuel/Water Separator (Racor RK50423)	BF1370
Fuel/Water Separator (2568753)	BF1259
Radial Seal Air (Don. P527682)	RS3518
Cab Air (BOA91559)	PA4857
Air Dryer (AD-9 System) (Bendix 107796)	BA5377
Air Dryer (AD-IS System) (Bendix 5008414)	BA5374
Opt. Trans. (Fuller 17237)	B2 +
Trans. (Fuller 4304827)	BT223
Some Differential (Meritor 3280V8394)	B233
Steering (VMLT1808D)	BT9388
Coolant (Fleetguard WF2077)	B5134 +
CL120 Columbia w/Detroit Diesel Series 60 Eng.	
Lube (23527033) [2] B495 +	
P. Fuel Ele. (23521528)	PF7744
P. Fuel Spin-on (23518481)	BF5800 +
S. Fuel (To 12/03) (23518482)	BF5810 +
S. Fuel (12/03-on) (23533726)	BF5816 +
Fuel/Water Separator Ele. (Fleetguard FS19624)	PF7748
Fuel/Water Separator Spin-on (w/o Sensor Port) (Racor S3226P)	BF1346 +
Fuel/Water Separator Spin-on (w/Sensor Port) (Racor S3226P)	BF1346-SP
Fuel/Water Separator Spin-on (Open End) (Racor S3226P)	BF1346-O
Radial Seal Air (Don. P527682)	RS3518
Cab Air (BOA91559)	PA4857
Air Dryer (AD-9 System) (Bendix 107796)	BA5377
Air Dryer (AD-IS System) (Bendix 5008414)	BA5374
Opt. Trans. (Fuller 17237)	B2 +
Trans. (Fuller 4304827)	BT223
Some Differential (Meritor 3280V8394)	B233
Steering (VMLT1808D)	BT9388
Coolant	B5134 +
CL120 Columbia w/Mercedes-Benz MBE4000 Eng.	
Lube (A0001802109)	P7230

FREIGHTLINER	
Trucks & Buses (cont'd.)	
CL120 Columbia w/Mercedes-Benz MBE4000 Eng. (cont'd.)	
Fuel (A5410900151)	PF7761
Fuel/Water Separator Ele. (Fleetguard FS19624)	PF7748
Fuel/Water Separator Spin-on (Alliance ABPS3226FL02)	BF1346 +
Radial Seal Air (Don. P527682)	RS3518
Cab Air (BOA91559)	PA4857
Air Dryer (AD-9 System) (Bendix 107796)	BA5377
Air Dryer (AD-IS System) (Bendix 5008414)	BA5374
Opt. Trans. (Fuller 17237)	B2 +
Some Differential (Meritor 3280V8394)	B233
Trans. (Fuller 4304827)	BT223
Steering (VMLT1808D)	BT9388
Coolant (Fleetguard WF2077)	B5134 +
Classic w/Cat C12 Eng.	
F-F Lube (1R0716)	B99 +
B-P Lube (1W8845)	B7577
Fuel (1R0712)	BF614 +
Classic w/Cat C15 Eng.	
Lube (1R1808)	B7299 +
Fuel (1R0749)	BF7587 +
Fuel/Water Separator Ele. (Fleetguard FS19624)	PF7748
Fuel/Water Separator Spin-on (Alliance ABPN122R50404)	BF1362
Fuel/Water Separator Spin-on (2568753)	BF1259
Radial Seal Air (Fleetguard AF25247)	[2] RS3539
Air Dryer (AD-9 System) (Bendix 107796)	BA5377
Air Dryer (AD-IP System) (Bendix 65624)	BA5373
Air Dryer (AD-IS System) (Bendix 5008414)	BA5374
Air Dryer (SS1200 Plus) (Wabco R950068)	BA5592
Trans. Ele. (2 In. Kit) (Allison 29540493)	PT9416-MPG KIT
Trans. Ele. (4 In. Kit) (Allison 29540494)	PT9415-MPG KIT
Trans. Spin-on (Fuller 4304827)	BT223
Opt. Trans. Spin-on (Fuller 17237)	B2 +
Some Differential (Meritor 3280V8394)	B233
Steering (Nelson 87904M)	PT9354-MPG
Steering (T1808D)	BT9388
Coolant (Controlled Release) (Nalcool NF2088)	BW5200
Classic w/Detroit Diesel Series 60 Eng.	
Lube (23527033) [2] B495 +	
S. Fuel Spin-on (12/03-on) (23533726)	BF5816
S. Fuel Spin-on (12/03-on) (23530645)	BF5815
Fuel/Water Separator (Davco 382114)	PF7748
Fuel/Water Separator (Fleetguard FS19624)	PF7748
Fuel/Water Separator (23533816)	PF7748
Conical Air (Don. P522293)	PA2732
Radial Seal Air (Don. P534816) [2] RS3539	
Cab Air (2230530000)	CLN&R
Air Dryer (AD-9 System) (Bendix 107796)	BA5377
Air Dryer (AD-IP System) (Bendix 65624)	BA5373
Air Dryer (AD-IS System) (Bendix 5008414)	BA5374
Air Dryer (System Saver 1200) (Wabco R950011)	BA5374
Air Dryer (SS1200 Plus) (Wabco R950068)	BA5592

FREIGHTLINER	
Trucks & Buses (cont'd.)	
Classic w/Detroit Diesel Series 60 Eng. (cont'd.)	
Trans. Ele. (2 In. Kit) (Allison 29540493)	PT9416-MPG KIT
Trans. Ele. (4 In. Kit) (Allison 29540494)	PT9415-MPG KIT
Trans. Spin-on (Fuller 4304827)	BT223
Opt. Trans. Spin-on (Fuller 17237)	B2 +
Some Differential (Meritor 3280V8394)	B233
Steering (Nelson 87904M)	PT9354-MPG
Steering (VMLT1808D)	BT9388
Coolant (Fleetguard WF2077)	B5134 +
Classic w/Mercedes-Benz MBE4000 Eng.	
Lube (1802109)	P7230
Fuel (5410900151)	PF7761
Fuel/Water Separator Ele. (Fleetguard FS19624)	PF7748
Axial Seal Air (Don. P153551)	PA2705
Radial Seal Air (Fleetguard AF25247)	[2] RS3539
Conical Air (Don. P522293)	PA2732
Cab Air (2230530000)	CLN&R
Air Dryer (AD-9 System) (Bendix 107796)	BA5377
Air Dryer (AD-IP System) (Bendix 65624)	BA5373
Air Dryer (AD-IS System) (Bendix 5008414)	BA5374
Air Dryer (AD-IS System) (Bendix 109994)	BA5374
Air Dryer (System Saver 1200) (Wabco R950011)	BA5374
Air Dryer (SS1200 Plus) (Wabco R950068)	BA5592
Trans. Ele. (2 In. Kit) (Allison 29540493)	PT9416-MPG KIT
Trans. Ele. (4 In. Kit) (Allison 29540494)	PT9415-MPG KIT
Trans. Spin-on (Fuller 4304827)	BT223
Opt. Trans. Spin-on (Fuller 17237)	B2 +
Some Differential (Meritor 3280V8394)	B233
Steering (Nelson 87904M)	PT9354-MPG
Steering (VMLT1808D)	BT9388
Coolant (23524403)	B5134 +
Classic 120 w/Cat C13 Eng.	
F-F Lube (1R1808)	B7299 +
B-P Lube (2492347)	B7402
Fuel (1R1712)	BF614 +
Fuel (High Efficiency) (1R0749)	BF7587 +
Fuel/Water Separator (2568753)	BF1259
Classic XL w/Cat C15 Eng.	
Lube (To 1/2004) (1R0716)	B99 +
Lube (1/2004-on) (1R1808)	B7299 +
Fuel Spin-on (1R0749)	BF7587 +
Fuel/Water Separator (Alliance ABPS3226FL02)	BF1346 +
Fuel/Water Separator (311365)	BF1212 +
Fuel/Water Separator (2568753)	BF1259
19 3/8 In. Radial Seal Air (Vortex VF120W)	RS3730
23 23/32 In. Radial Seal Air (Fleetguard AF25247)	RS3539
24 27/32 In. Radial Seal Air (Don. P537355)	RS4646
Air Dryer (AD-9 System) (Bendix 107796)	BA5377
Air Dryer (AD-IP System) (Bendix 65624)	BA5373
Air Dryer (AD-IS System) (Bendix 5008414)	BA5374
Air Dryer (System Saver 1200) (Wabco R950011)	BA5374
Air Dryer (SS1200 Plus) (Wabco R950068)	BA5592

Check Original Equipment Numbers in Parentheses.

+ See Product Guide for Variations of This Number.

FREIGHTLINER	
Trucks & Buses (cont'd.)	
Classic XL w/Cat C15 Eng. (cont'd.)	
Trans. Ele. (2 In. Kit) (Allison 29540493)	PT9416-MPG KIT
Trans. Ele. (4 In. Kit) (Allison 29540494)	PT9415-MPG KIT
Opt. Trans. Spin-on (Fuller 17237)	B2 +
Some Differential (Meritor 3280V8394)	B233
Steering (Nelson 87904M)	PT9354-MPG
Classic XL w/Detroit Diesel Series 60 Eng.	
Lube (23530573)	[2] B495 +
P. Fuel (23518481)	BF5800 +
S. Fuel (To 12/03) (23518482)	BF5810 +
S. Fuel (12/03-on) (23533726)	BF5816
S. Fuel (12/03-on) (23530645)	BF5815
Fuel/Water Separator Ele. (Fleetguard FS19624)	PF7748
Fuel/Water Separator Spin-on	BF1346 +
Fuel/Water Separator Spin-on (Alliance ABPN122R50407)	BF1283-SP
Single Radial Seal Air (Don. P527682)	RS3518
Radial Seal Air (Don. P534816)	[2] RS3539
Cab Air (2230530000)	CLN&R
Air Dryer (AD-9 System) (Bendix 107796)	BA5377
Air Dryer (AD-IP System) (Bendix 65624)	BA5373
Air Dryer (AD-IS System) (Bendix 5008414)	BA5374
Air Dryer (AD-IS System) (Bendix 109994)	BA5374
Air Dryer (System Saver 1200) (Wabco R950011)	BA5374
Air Dryer (SS1200 Plus) (Wabco R950068)	BA5592
Trans. Ele. (2 In. Kit) (Allison 29540493)	PT9416-MPG KIT
Trans. Ele. (4 In. Kit) (Allison 29540494)	PT9415-MPG KIT
Trans. Spin-on (Fuller 4304827)	BT223
Opt. Trans. Spin-on (Fuller 17237)	B2 +
Some Differential (Meritor 3280V8394)	B233
Steering (Open both ends) (Nelson 83213D)	PT951
Steering (Open one end) (Nelson 87904M)	PT9354-MPG
Steering (VMLT1808D)	BT9388
Coolant (Fleetguard WF2077)	B5134 +
Columbia w/Cat C11 Eng.	
Lube (1R1808)	B7299 +
Fuel (1R0749)	BF7587 +
Fuel/Water Separator Ele. (Fleetguard FS19624)	PF7748
Radial Seal Air (Don. P527682)	RS3518
Cab Air (91595)	PA5494
Air Dryer (AD-IS System) (Bendix 109994)	BA5374
Opt. Trans. (Fuller 17237)	B2 +
Steering (T1808D)	BT9388
Columbia w/Cat C12 Eng.	
F-F Lube (1R0716)	B99 +
F-F Lube (High Efficiency) (1R1808)	B7299 +
Fuel (1R1712)	BF614 +
Fuel (High Efficiency) (1R0749)	BF7587 +
Opt. Fuel (Racor 32FRT02)	BF1376
Fuel/Water Separator Ele. (6 29/32 In.) (Fleetguard FS1029W)	PF7680
Fuel/Water Separator Ele. (7 1/32 In.) (Davco 382113)	PF7748
Fuel/Water Separator Spin-on (Fleetguard FS1212)	BF1212 +
Axial Seal Air (Don. P153551)	PA2705
Radial Seal Air (Don. P527682)	RS3518

FREIGHTLINER	
Trucks & Buses (cont'd.)	
Columbia w/Cat C12 Eng. (cont'd.)	
Air Dryer (AD-9 System) (Bendix 107796)	BA5377
Air Dryer (AD-IS System) (Bendix 109994)	BA5374
Air Dryer (System Saver 1200 Model) (Wabco R950011)	BA5374
Opt. Trans. (Fuller 17237)	B2 +
Some Differential (Meritor 3280V8394)	B233
Steering (Nelson 87904M)	PT9354-MPG
Coolant (Fleetguard WF2077)	B5134 +
Columbia w/Cat C13 Eng.	
Lube (To 1/2004) (1R0716)	B99 +
Lube (1/2004-on) (1R1808)	B7299 +
Lube (2492347)	[2] B7402
B-P Lube (9Y4468)	B7577
Fuel Spin-on (1R0749)	BF7587 +
Fuel/Water Separator Ele. (Davco 382113)	PF7748
Fuel/Water Separator Ele. (Fleetguard FS19624)	PF7748
Fuel/Water Separator Spin-on (Alliance ABPS3226FL02)	BF1346 +
Fuel/Water Separator Spin-on (2568753)	BF1259
Fuel/Water Separator Spin-on (Racor R50404)	BF1362
Radial Seal Air (Don. P527682)	RS3518
Cab Air (BOA91559)	PA4857
Air Dryer (AD-9 System) (Bendix 107796)	BA5377
Air Dryer (AD-IP System) (Bendix 65624)	BA5373
Air Dryer (AD-IS System) (Bendix 5008414)	BA5374
Air Dryer (System Saver 1200) (Wabco R950011)	BA5374
Air Dryer (SS1200 Plus) (Wabco R950068)	BA5592
Trans. Ele. (2 In. Kit) (Allison 29540493)	PT9416-MPG KIT
Trans. Ele. (4 In. Kit) (Allison 29540494)	PT9415-MPG KIT
Opt. Trans. Spin-on (Fuller 17237)	B2 +
Trans. Spin-on (Fuller 4304827)	BT223
Some Differential (Meritor 3280V8394)	B233
Steering Ele. (Nelson 87904M)	PT9354-MPG
Steering Spin-on (VMLT1808D)	BT9388
Coolant (w/Chemical) (9N3368)	BW5137
Coolant (w/o Chemical) (Fleetguard WF2077)	B5134 +
Coolant (Controlled Release) (Nalcool NF2088)	BW5200
Columbia w/Cat C15 Eng.	
Lube (1R1808)	B7299 +
P. Fuel Ele. (8H7204)	PF935
P. Fuel Spin-on (1R0749)	BF7587 +
Opt. Fuel Spin-on (Racor 32FRT02)	BF1376
Fuel/Water Separator Ele. (Fleetguard FS19624)	PF7748
Fuel/Water Separator Ele. (Davco 382113)	PF7748
Fuel/Water Separator Spin-on (Racor RK50423)	BF1370
Fuel/Water Separator Spin-on (2568753)	BF1259
Fuel/Water Separator Spin-on (Fleetguard FS1000)	BF1259
Fuel/Water Separator Spin-on (Fleetguard FS1212)	BF1212 +
Fuel/Water Separator Spin-on (Racor R50404)	BF1362
Radial Seal O. Air (Don. P527682)	RS3518
Opt. Radial Seal I. Air (Don. P537286)	RS3519
Cab Air (BOA91559)	PA4857

FREIGHTLINER	
Trucks & Buses (cont'd.)	
Columbia w/Cat C15 Eng. (cont'd.)	
Air Dryer (AD-9 System) (Bendix 107796)	BA5377
Air Dryer (AD-IP System) (Bendix 65624)	BA5373
Air Dryer (AD-IS System) (Bendix 5008414)	BA5374
Air Dryer (System Saver 1200 Model) (Wabco R950011)	BA5374
Air Dryer (SS1200 Plus) (Wabco R950068)	BA5592
Trans. Ele. (2 In. Kit) (Allison 29540493)	PT9416-MPG KIT
Trans. Ele. (4 In. Kit) (Allison 29540494)	PT9415-MPG KIT
Trans. Spin-on (Fuller 4304827)	BT223
Opt. Trans. Spin-on (Fuller 17237)	B2 +
Some Differential (Meritor 3280V8394)	B233
Steering Ele. (Nelson 87904A)	PT9354-MPG
Steering Ele. (Nelson 87904M)	PT9354-MPG
Steering Spin-on (VMLT1808D)	BT9388
Coolant (Fleetguard WF2077)	B5134 +
Columbia w/Cummins ISM Eng.	
11 25/32 In. Dual-Flow Lube (Fleetguard LF9001)	BD7154 +
14 7/32 In. Dual-Flow Lube (Fleetguard LF9000)	BD7153 +
Fuel/Water Separator Ele. (Fleetguard FS1029W)	PF7680
Radial Seal Air (Don. EAF5069)	RS3518
Cab Air (2244665000)	PA5319
Air Dryer (AD-IS System) (Bendix 109994)	BA5374
Air Dryer (AD-IP System) (Bendix 65624)	BA5373
Opt. Trans. (Fuller 17237)	B2 +
Some Differential (Meritor 3280V8394)	B233
Steering (Nelson 87904A)	PT9354-MPG
Columbia w/Cummins ISX Eng.	
11 5/32 In. Dual-Flow Lube (3406809)	BD7154 +
14 7/32 In. Dual-Flow Lube (3406810)	BD7153 +
Fuel/Water Separator Ele. (Fleetguard FS19557)	PF7749
Fuel/Water Separator Ele. (Fleetguard FS19624)	PF7748
Fuel/Water Separator Spin-on (3331096)	BF1274-SP +
Radial Seal Air (Don. P527682)	RS3518
Cab Air (BOA91559)	PA4857
Air Dryer (AD-9 System) (Bendix 107796)	BA5377
Air Dryer (AD-IS System) (Bendix 109994)	BA5374
Opt. Trans. (Fuller 17237)	B2 +
Some Differential (Meritor 3280V8394)	B233
Steering (Nelson 87904A)	PT9354-MPG
Coolant (11/16-16 Thd.) (Fleetguard WF2077)	B5134 +
Coolant (M36 x 2.0 Thd.) (Fleetguard WF2127)	B5087
Columbia w/Cummins N14 Eng.	
F-F Lube (Fleetguard LF670SC)	B196 +
B-P Lube (Fleetguard 3304232)	B7577
Dual-Flow Lube (3318853)	BD103 +
Fuel/Water Separator (Davco 382113)	PF7748
Fuel/Water Separator (Fleetguard FS1029W)	PF7680
Radial Seal Air (Don. P527682)	RS3518
Cab Air (91595)	PA5494
Air Dryer (AD-IP System) (Bendix 65624)	BA5373
Air Dryer (AD-9 System) (Bendix 107796)	BA5377

Check Original Equipment Numbers in Parentheses.

* See Product Guide for Variations of This Number.

FREIGHTLINER Trucks & Buses (cont'd.)	
Columbia w/Cummins N14 Eng. (cont'd.)	
Opt. Trans. (Fuller 17237)	B2 +
Some Differential (Meritor 3280V8394)	B233
Steering (Nelson 87904M)	PT9354-MPG
Coolant (Fleetguard WF2077)	B5134 +
Columbia w/Detroit Diesel DD15 Eng.	
Lube (A4721800109)	P7505
Fuel Kit (A0000904251)	PF9806 KIT
Fuel/Water Separator (A0000903651)	PF9804
Radial Seal O. Air (Don. P527682)	RS3518
Cab Air (BOA91559)	PA4857
Air Dryer (AD-9 System) (Bendix 107796)	BA5377
Air Dryer (AD-IS System) (Bendix 5008414)	BA5374
Trans. (Fuller 4304827)	BT223
Opt. Trans. (Fuller 17237)	B2 +
Some Differential (Meritor 3280V8394)	B233
Steering (VMLT1808D)	BT9388
Columbia w/Detroit Diesel Series 60 Eng.	
Lube (23527033)	[2] B495 +
P. Fuel Ele. (23521528)	PF7744
P. Fuel Spin-on (23518481)	BF5800 +
S. Fuel (To 12/03) (23518482)	BF5810 +
S. Fuel (12/03-on) (23533726)	BF5816
S. Fuel (12/03-on) (23530645)	BF5815
Fuel/Water Separator Ele. (Fleetguard FS1029W)	PF7680
Fuel/Water Separator Ele. (Fleetguard FS19763)	PF7928
Fuel/Water Separator Ele. (23521528)	PF7744
Fuel/Water Separator Ele. (Davco 382113)	PF7748
Fuel/Water Separator Ele. (Fleetguard FS19624)	PF7748
Fuel/Water Separator Spin-on (w/o Sensor Port) (Racor S3226P)	BF1346 +
Fuel/Water Separator Spin-on (w/Sensor Port) (Racor S3226P)	BF1346-SP
Fuel/Water Separator Spin-on (Open End) (Racor S3226P)	BF1346-O
Fuel/Water Separator Spin-on (Racor R50407)	BF1283-SP
Fuel/Water Separator Spin-on (23535985)	BF5813
Conical Air (Don. P522293)	PA2732
Radial Seal Air (Don. P527682)	RS3518
Cab Air (BOA91559)	PA4857
Air Dryer (AD-9 System) (Bendix 107796)	BA5377
Air Dryer (AD-IP System) (Bendix 65624)	BA5373
Air Dryer (AD-IS System) (Bendix 5008414)	BA5374
Air Dryer (System Saver 1200) (Wabco R950011)	BA5374
Air Dryer (SS1200 Plus) (Wabco R950068)	BA5592
Trans. Ele. (2 In. Kit) (Allison 29540493)	PT9416-MPG KIT
Trans. Ele. (4 In. Kit) (Allison 29540494)	PT9415-MPG KIT
Trans. Spin-on (Fuller 4304827)	BT223
Opt. Trans. Spin-on (Fuller 17237)	B2 +
Some Differential (Meritor 3280V8394)	B233
Steering (T1808D)	BT9388
Coolant (Fleetguard WF2077)	B5134 +
Columbia w/Mercedes-Benz MBE460 Eng.	
Lube (A0001802909)	P7230
Fuel (A5410900151)	PF7761
Fuel/Water Separator (Fleetguard FS19624)	PF7748
Radial Seal Air (Don. P527682)	RS3518
Cab Air (BOA91559)	PA4857
Air Dryer (AD-IS System) (Bendix 5008414)	BA5374
Opt. Trans. (Fuller 17237)	B2 +
Some Differential (Meritor 3280V8394)	B233
Steering (T1808D)	BT9388
Coolant (Fleetguard WF2077)	B5134 +
Columbia 112 w/Cat C11 Eng.	
Lube (1R1808)	B7299 +
Fuel (1R0762)	BF7753
Fuel (1R1712)	BF614 +
Fuel (High Efficiency) (1R0749)	BF7587 +
Fuel/Water Separator (2568753)	BF1259
Radial Seal Air (Don. P527682)	RS3518
Columbia 112 w/Cat C12 Eng.	
F-F Lube (1R0716)	B99 +
F-F Lube (High Efficiency) (1R1808)	B7299 +
B-P Lube (1W8845)	B7577
Fuel (1R1712)	BF614 +
Fuel (High Efficiency) (1R0749)	BF7587 +
Fuel/Water Separator (1335673)	BF1283 +
Fuel/Water Separator (2568753)	BF1259
Radial Seal Air (Don. P527682)	RS3518
Columbia 112 w/Cummins 4B Series Eng.	
Lube (3903224)	BT427
Fuel (3903640)	BF788
Fuel/Water Separator (3903202)	BF1226
Radial Seal Air (Don. P527682)	RS3518
Columbia 112 w/Cummins ISM Eng.	
Lube (LF9001)	BD7154 +
14 7/32 In. Dual-Flow Lube (LF9000)	BD7153 +

FREIGHTLINER Trucks & Buses (cont'd.)	
Columbia w/Detroit Diesel Series 60 Eng. (cont'd.)	
Coolant (w/8 Units BTA+) (Fleetguard WF2073)	BW5073
Columbia w/Mercedes-Benz MBE4000 Eng.	
Lube (A0001802109)	P7230
Fuel (A5410900151)	PF7761
Fuel/Water Separator Ele. (Fleetguard FS19624)	PF7748
Fuel/Water Separator Spin-on (Alliance ABPS3226FL02)	BF1346 +
Radial Seal Air (Don. P527682)	RS3518
Cab Air (BOA91559)	PA4857
Air Dryer (AD-9 System) (Bendix 107796)	BA5377
Air Dryer (AD-IP System) (Bendix 65624)	BA5373
Air Dryer (AD-IS System) (Bendix 5008414)	BA5374
Air Dryer (AD-IS System) (Bendix 109994)	BA5374
Air Dryer (System Saver 1200 Model) (Wabco R950011)	BA5374
Air Dryer (SS1200 Plus) (Wabco R950068)	BA5592
Trans. Ele. (2 In. Kit) (Allison 29540493)	PT9416-MPG KIT
Trans. Ele. (4 In. Kit) (Allison 29540494)	PT9415-MPG KIT
Trans. Spin-on (Fuller 4304827)	BT223
Opt. Trans. Spin-on (Fuller 17237)	B2 +
Some Differential (Meritor 3280V8394)	B233
Steering Ele. (Nelson 87904M)	PT9354-MPG
Steering Spin-on (VMLT1808D)	BT9388
Coolant (Fleetguard WF2077)	B5134 +
Columbia w/Mercedes-Benz MBE460 Eng.	
Lube (A0001802909)	P7230
Fuel (A5410900151)	PF7761
Fuel/Water Separator (Fleetguard FS19624)	PF7748
Radial Seal Air (Don. P527682)	RS3518
Cab Air (BOA91559)	PA4857
Air Dryer (AD-IS System) (Bendix 5008414)	BA5374
Opt. Trans. (Fuller 17237)	B2 +
Some Differential (Meritor 3280V8394)	B233
Steering (T1808D)	BT9388
Coolant (Fleetguard WF2077)	B5134 +
Columbia 112 w/Cat C11 Eng.	
Lube (1R1808)	B7299 +
Fuel (1R0762)	BF7753
Fuel (1R1712)	BF614 +
Fuel (High Efficiency) (1R0749)	BF7587 +
Fuel/Water Separator (2568753)	BF1259
Radial Seal Air (Don. P527682)	RS3518
Columbia 112 w/Cat C12 Eng.	
F-F Lube (1R0716)	B99 +
F-F Lube (High Efficiency) (1R1808)	B7299 +
B-P Lube (1W8845)	B7577
Fuel (1R1712)	BF614 +
Fuel (High Efficiency) (1R0749)	BF7587 +
Fuel/Water Separator (1335673)	BF1283 +
Fuel/Water Separator (2568753)	BF1259
Radial Seal Air (Don. P527682)	RS3518
Columbia 112 w/Cummins 4B Series Eng.	
Lube (3903224)	BT427
Fuel (3903640)	BF788
Fuel/Water Separator (3903202)	BF1226
Radial Seal Air (Don. P527682)	RS3518
Columbia 112 w/Cummins ISM Eng.	
Lube (LF9001)	BD7154 +
14 7/32 In. Dual-Flow Lube (LF9000)	BD7153 +

FREIGHTLINER Trucks & Buses (cont'd.)	
Columbia 112 w/Cummins ISM Eng. (cont'd.)	
Fuel/Water Separator (3406889)	BF1293-SPS
Fuel/Water Separator (FS1000)	BF1259
Radial Seal Air (Don. P527682)	RS3518
Columbia 120 w/Cat 3176 Eng.	
F-F Lube (1R0716)	B99 +
Lube (High Efficiency) (1R1808)	B7299 +
Opt. B-P Lube (1W8845)	B7577
P. Fuel (1R1740)	BF970
S. Fuel (1R0750)	BF7633 +
Fuel/Water Separator (2568753)	BF1259
Radial Seal Air (Don. P527682)	RS3518
Columbia 120 w/Cat 3406 Eng.	
Lube (1R0716)	B99 +
Lube (High Efficiency) (1R1808)	B7299 +
Fuel (1R1712)	BF614 +
Fuel (High Efficiency) (1R0749)	BF7587 +
Fuel/Water Separator (2568753)	BF1259
Radial Seal Air (Don. P527682)	RS3518
Columbia 120 w/Cat C10 Eng.	
F-F Lube (1R0716)	B99 +
F-F Lube (High Efficiency) (1R1808)	B7299 +
B-P Lube (1W8845)	B7577
Fuel (1R1712)	BF614 +
Fuel (High Efficiency) (1R0749)	BF7587 +
Radial Seal Air (Don. P527682)	RS3518
Columbia 120 w/Cat C11 Eng.	
Lube (1R1808)	B7299 +
Fuel (1R0762)	BF7753
Fuel (1R0749)	BF7587 +
Fuel/Water Separator (2568753)	BF1259
Radial Seal Air (Don. P527682)	RS3518
Columbia 120 w/Cat C12 Eng.	
F-F Lube (1R0716)	B99 +
F-F Lube (High Efficiency) (1R1808)	B7299 +
B-P Lube (1W8845)	B7577
Fuel (1R1712)	BF614 +
Fuel (High Efficiency) (1R0749)	BF7587 +
Fuel/Water Separator (1335673)	BF1283 +
Fuel/Water Separator (2568753)	BF1259
Radial Seal Air (Don. P527682)	RS3518
Columbia 120 w/Cat C13 Eng.	
Lube (1R1808)	B7299 +
Fuel (1R0749)	BF7587 +
Fuel/Water Separator Ele. (Fleetguard FS19624)	PF7748
Fuel/Water Separator Spin-on (2568753)	BF1259
Radial Seal Air (Don. P527682)	RS3518
Cab Air	PA4857
Air Dryer (AD-IS System) (Bendix 109994)	BA5374
Trans. (Fuller 4304827)	BT223
(Opt.) Trans. (Fuller 17237)	B2 +
Steering (T1808D)	BT9388
Coolant	BW5200
Columbia 120 w/Cat C16 Eng.	
Lube (To 1/2004) (1R0716)	B99 +
Lube (1/2004-on) (1R1808)	B7299 +
Fuel (1R0712)	BF614 +
Fuel (High Efficiency) (1R0749)	BF7587 +
Fuel/Water Separator (1335673)	BF1283 +
Fuel/Water Separator (2568753)	BF1259
Radial Seal Air (Don. P527682)	RS3518
Columbia 120 w/Cummins 4B Series Eng.	
Lube (3903224)	BT427
Fuel (3903640)	BF788
Fuel/Water Separator (3903202)	BF1226
Radial Seal Air (Don. P527682)	RS3518

Check Original Equipment Numbers in Parentheses.

+ See Product Guide for Variations of This Number.

FREIGHTLINER	
Trucks & Buses (cont'd.)	
Columbia 120 w/Cummins ISB Eng.	
Lube (4897898)	BT7237
Fuel (4897833)	BF7813
Radial Seal Air (Don. P527682)	RS3518
Columbia 120 w/Cummins ISL Eng.	
Dual-Flow Lube (LF9009)	BD7309
Fuel (FF5488)	BF7815
Fuel (FF5636)	BF7924
Fuel/Water Separator (FS1022)	BF1272-SPS +
Fuel/Water Separator (FS1065)	BF1378-SPS
Radial Seal Air (Don. P527682)	RS3518
Columbia 120 w/Cummins ISM Eng.	
11 13/16 In. Dual-Flow Lube (LF9001)	BD7154 +
14 7/32 In. Dual-Flow Lube (LF9000)	BD7153 +
Fuel/Water Separator (3406889)	BF1293-SPS
Fuel/Water Separator (FS1000)	BF1259
Radial Seal Air (Don. P527682)	RS3518
Columbia 120 w/Cummins M11 Eng.	
Dual-Flow Lube (3318853)	BD103 +
Fuel/Water Separator Ele. (FS1029W)	PF7680
Fuel/Water Separator Spin-on (3329289)	BF1259
Radial Seal Air (Don. P527682)	RS3518
Columbia 120 w/Cummins N14 Eng.	
9 15/16 In. F-F Lube (LF670SC)	B196 +
11 9/32 In. F-F Lube (LF670SC)	B96 +
Dual-Flow Lube (3318853)	BD103 +
B-P Lube (3304232)	B7577
Fuel (154789)	BF957-D+
Fuel/Water Separator (3329289)	BF1259
Radial Seal Air (Don. P527682)	RS3518
Columbia 120 w/Detroit Diesel Series 50 Eng.	
Lube (23530573)	[2] B495 +
P. Fuel (23530706)	BF5800 +
S. Fuel (23530707)	BF5810 +
Fuel/Water Separator (23512317)	BF5813
Fuel/Water Separator (23516189)	BF5812
Fuel/Water Separator (23535985)	BF5813
Radial Seal Air (Don. P527682)	RS3518
Columbia 120 w/Detroit Diesel Series 55 Eng.	
Lube (23550401)	B7135
Fuel (23530707)	BF5810 +
Radial Seal Air (Don. P527682)	RS3518
Condor w/Cat C7 Eng.	
Lube (To 1/2004) (1R0739)	B7600 +
Lube (1/2004-on) (1R1807)	B7700
P. Fuel	BF7632
P. Fuel (1R0759)	BF7634
Fuel/Water Separator (Alliance ABPN12232FRT02)	BF1376
Radial Seal O. Air (Don. P527682)	RS3518
Radial Seal I. Air (Don. P527683)	RS3519
Air Dryer (AD-9 System) (Bendix 107796)	BA5377
Trans. Ele. (2 In. Kit) (Allison 29526899)	PT9416-MPG KIT
Trans. Ele. (4 In. Kit) (Allison 29526898)	PT9415-MPG KIT
Some Differential (Meritor 3280V8394)	B233
Steering (Nelson 83804E)	P528
Condor w/Cat C9 Eng.	
Lube (To 1/2004) (1R0716)	B99 +
Lube (1/2004-on) (1R1808)	B7299 +
P. Fuel	BF7632
P. Fuel (1R0759)	BF7634
Fuel/Water Separator (Alliance ABPN122R50417)	BF1283-SP
Radial Seal O. Air (Don. P527682)	RS3518
Radial Seal I. Air (Don. P527683)	RS3519

FREIGHTLINER	
Trucks & Buses (cont'd.)	
Condor w/Cat C9 Eng. (cont'd.)	
Air Dryer (AD-9 System) (Bendix 107796)	BA5377
Trans. Ele. (2 In. Kit) (Allison 29540493)	PT9416-MPG KIT
Trans. Ele. (4 In. Kit) (Allison 29540494)	PT9415-MPG KIT
Some Differential (Meritor 3280V8394)	B233
Steering (Nelson 83284D)	PT8487
Condor w/Cat C10 Eng.	
F-F Lube (1R0716)	B99 +
Opt. B-P Lube (1W8845)	B7577
Fuel (1R0712)	BF614 +
Air (Don. P116918)	PA2317 +
Trans. (2 In. Kit) (Allison 29540493)	PT9416-MPG KIT
Trans. (4 In. Kit) (Allison 29540494)	PT9415-MPG KIT
Condor w/Cat C11, C12, C13 Engs.	
Lube (To 1/2004) (1R0716)	B99 +
Lube (1/2004-on) (1R1808)	B7299 +
Fuel (1R0749)	BF7587 +
Fuel/Water Separator (Alliance ABPN12232FRT02)	BF1376
Fuel/Water Separator (Racor RAI32FRT02)	BF1279
Radial Seal O. Air (Don. P527682)	RS3518
Radial Seal I. Air (Don. P527683)	RS3519
Air Dryer (AD-9 System) (Bendix 107796)	BA5377
Trans. Ele. (2 In. Kit) (Allison 29540493)	PT9416-MPG KIT
Trans. Ele. (4 In. Kit) (Allison 29540494)	PT9415-MPG KIT
Opt. Trans. Spin-on (Fuller 17237)	B2 +
Some Differential (Meritor 3280V8394)	B233
Steering (Nelson 83284D)	PT8487
Coolant (Fleetguard WF2077)	B5134 +
Condor w/Cat 3126 Eng.	
Lube (To 1/2004) (1R0739)	B7600 +
Lube (1/2004-on) (1R1807)	B7700
Fuel (1R0751)	BF7632
Air (Don. P116918)	PA2317 +
Condor w/Cat 3406 Eng.	
Lube (1R0716)	B99 +
Lube (High Efficiency) (1R1808)	B7299 +
Fuel Ele. (8H7204)	PF935
Fuel/Water Separator (Fleetguard FS1029W)	PF7680
Air (Don. P153551)	PA2705
Air Dryer (AD-IP System) (Bendix 65624)	BA5373
Opt. Trans. (Fuller 17237)	B2 +
Steering (Nelson 83213M)	P528
Condor w/Cummins ISC Eng.	
Dual-Flow Lube (3318853)	BD103 +
Dual-Flow Lube (3401544)	BD7309
Fuel (3959612)	BF7815
Fuel/Water Separator (3800394)	BF1272-SPS +
Radial Seal O. Air (Don. P527682)	RS3518
Radial Seal I. Air (Don. P527683)	RS3519
Air Dryer (AD-9 System) (Bendix 107796)	BA5377
Trans. Ele. (2 In. Kit) (Allison 29540493)	PT9416-MPG KIT
Trans. Ele. (4 In. Kit) (Allison 29540494)	PT9415-MPG KIT
Some Differential (Meritor 3280V8394)	B233
Steering (Nelson 83284D)	PT8487
Condor w/Cummins ISL Eng.	
Dual-Flow Lube (3318853)	BD103 +

FREIGHTLINER	
Trucks & Buses (cont'd.)	
Condor w/Cummins ISL Eng. (cont'd.)	
Dual-Flow Lube (3401544)	BD7309
Fuel/Water Separator (Fleetguard FS1000)	BF1259
Fuel/Water Separator (3355903)	BF1249-SP +
Radial Seal O. Air (Don. P527682)	RS3518
Radial Seal I. Air (Don. P527683)	RS3519
Air Dryer (AD-9 System) (Bendix 107796)	BA5377
Trans. Ele. (2 In. Kit) (Allison 29540493)	PT9416-MPG KIT
Trans. Ele. (4 In. Kit) (Allison 29540494)	PT9415-MPG KIT
Some Differential (Meritor 3280V8394)	B233
Steering (Nelson 83284D)	PT8487
Condor w/Cummins ISM Eng.	
Dual-Flow Lube (3406809)	BD7154 +
Fuel/Water Separator (3406889)	BF1293-SPS
Condor w/Cummins ISX Eng.	
Dual-Flow Lube (Fleetguard LF9001)	BD7154 +
Fuel/Water Separator Ele. (Fleetguard FS1029W)	PF7680
Air (Don. P153551)	PA2705
Air Dryer (AD-9 System) (Bendix 107796)	BA5377
Air Dryer (AD-IP System) (Bendix 65624)	BA5373
Opt. Trans. (Fuller 17237)	B2 +
Steering (Nelson 83213M)	P528
Condor w/Cummins 6C Series Eng.	
F-F Lube (3313281)	B205
Dual-Flow Lube (3318853)	BD103 +
S. Fuel (3903640)	BF788
Fuel/Water Separator (3925274)	BF1280 +
Condor w/Cummins C8.3 Eng. Natural Gas	
F-F Lube (3313281)	B205
B-P Lube (3318853)	BD103 +
Condor w/Cummins M11 Eng.	
Lube (3318853)	BD103 +
Fuel/Water Separator Ele. (FS1029W)	PF7680
Fuel/Water Separator Spin-on (3329289)	BF1259
Air (Don. P153551)	PA2705
Air Dryer (AD-IP System) (Bendix 65624)	BA5373
Opt. Trans. (Fuller 17237)	B2 +
Steering (83213M)	P528
Condor w/Detroit Series 60 Eng.	
Lube (23530573)	[2] B495 +
P. Fuel (23530706)	BF5800 +
Fuel/Water Separator Ele. (23521528)	PF7744
Air (Don. P153551)	PA2705
Air Dryer (Bendix 107796)	BA5377
Opt. Trans. (Fuller 17237)	B2 +
Steering (Nelson 83213M)	P528
Coolant (Fleetguard WF2077)	B5134 +
Coronado w/Cat C15, C16 Engs.	
Lube (To 1/2004) (1R0716)	B99 +
Lube (1/2004-on) (1R1808)	B7299 +
Fuel Spin-on (1R0749)	BF7587 +
Fuel/Water Separator Ele. (Fleetguard FS19624)	PF7748
Fuel/Water Separator Ele. (Davco 380087)	PF7680
Fuel/Water Separator Spin-on (2568753)	BF1259
Fuel/Water Separator Spin-on (Alliance ABPS3226FL02)	BF1346 +
Fuel/Water Separator Spin-on (1752949)	BF1268
Fuel/Water Separator Spin-on (311365)	BF1212 +
Radial Seal Air (Don. P527682)	RS3518
Radial Seal Air (Don. EAF5069)	RS3518

Check Original Equipment Numbers in Parentheses.

* See Product Guide for Variations of This Number.

FREIGHTLINER Trucks & Buses (cont'd.)	
Coronado w/Cat C15, C16 Engs. (cont'd.)	
Cab Air (BOA91559)	PA4857
Air Dryer (AD-9 System) (Bendix 107796)	BA5377
Air Dryer (AD-IP System) (Bendix 65624)	BA5373
Air Dryer (AD-IS System) (Bendix 5008414)	BA5374
Air Dryer (AD-SP System) (Bendix R950011)	BA5374
Air Dryer (SS1200 Plus) (Wabco R950068)	BA5592
Trans. Ele. (2 In. Kit) (Allison 29540493)	PT9416-MPG KIT
Trans. Ele. (4 In. Kit) (Allison 29540494)	PT9415-MPG KIT
Trans. Spin-on (Fuller 4304827)	BT223
Opt. Trans. Spin-on (Fuller 17237)	B2 +
Some Differential (Meritor 3280V8394)	B233
Steering (Nelson 87904M)	PT9354-MPG
Steering (VMLT1808D)	BT9388
Coolant (w/o Chemical) (Fleetguard WF2077)	B5134 +
Coolant (Controlled Release) (Nalcool NF2088)	BW5200
Coolant (4 Units BTA+) (Fleetguard WF2071)	BW5071
Coronado w/Cummins ISX Eng.	
11 7/8 In. Dual-Flow Lube (3406809)	BD7154 +
14 In. Dual-Flow Lube (3406810)	BD7153 +
Fuel (Fleetguard FF5686)	BF9860
Fuel (Fleetguard FF2200)	BF7766
Fuel/Water Separator Ele. (Fleetguard FS19763)	PF7928
Fuel/Water Separator Ele. (Fleetguard FS19764)	PF9814
Fuel/Water Separator Spin-on (3331096)	BF1274-SP +
Radial Seal Air (Don. P535717)	RS3518
Cab Air (91559)	PA4857
Air Dryer (AD-9 System) (Bendix 107796)	BA5377
Air Dryer (System Saver 1200) (Wabco R950011)	BA5374
Air Dryer (AD-IP System) (Bendix 65624)	BA5373
Air Dryer (AD-IS System) (Bendix 5008414)	BA5374
Air Dryer (SS1200 Plus) (Wabco R950068)	BA5592
Trans. Ele. (2 In. Kit) (Allison 29540493)	PT9416-MPG KIT
Trans. Ele. (4 In. Kit) (Allison 29540494)	PT9415-MPG KIT
Trans. Spin-on (Fuller 4304827)	BT223
Steering (T1808D)	BT9388
Coolant (w/o Chemical)	B5087
Coolant (w/Chemical) (Fleetguard WF2126)	BW5086
Some Rear Axle (Meritor 3280V8394)	B233
Coronado w/Detroit DD13 Eng.	
Lube (A4721800109)	P7505
Fuel Kit (A0000904251)	PF9806 KIT
Cab Air (BOA91559)	PA4857
Air Dryer (AD-9 System) (Bendix 107796)	BA5377
Air Dryer (AD-IP System) (Bendix 65624)	BA5373
Air Dryer (AD-IS System) (Bendix 5008414)	BA5374
Air Dryer (System Saver 1200) (Wabco R950011)	BA5374
Air Dryer (SS1200 Plus) (Wabco R950068)	BA5592
Trans. Ele. (2 In. Kit) (Allison 29540493)	PT9416-MPG KIT
Trans. Ele. (4 In. Kit) (Allison 29540494)	PT9415-MPG KIT
Trans. Spin-on (Fuller 4304827)	BT223
Steering (T1808D)	BT9388
Some Rear Axle (Meritor 3280V8394)	B233

FREIGHTLINER Trucks & Buses (cont'd.)	
Coronado w/Detroit DD13 Eng. (cont'd.)	
Trans. Ele. (2 In. Kit) (Allison 29540493)	PT9416-MPG KIT
Trans. Ele. (4 In. Kit) (Allison 29540494)	PT9415-MPG KIT
Trans. Spin-on (Fuller 4304827)	BT223
Steering (T1808D)	BT9388
Some Rear Axle (Meritor 3280V8394)	B233
Coronado w/Detroit DD15 Eng.	
Lube (A4721800109)	P7505
Fuel Kit (A0000904251)	PF9806 KIT
Cab Air (BOA91559)	PA4857
Air Dryer (AD-9 System) (Bendix 107796)	BA5377
Air Dryer (AD-IP System) (Bendix 65624)	BA5373
Air Dryer (AD-IS System) (Bendix 5008414)	BA5374
Air Dryer (System Saver 1200) (Wabco R950011)	BA5374
Air Dryer (SS1200 Plus) (Wabco R950068)	BA5592
Trans. Ele. (2 In. Kit) (Allison 29540493)	PT9416-MPG KIT
Trans. Ele. (4 In. Kit) (Allison 29540494)	PT9415-MPG KIT
Trans. Spin-on (Fuller 4304827)	BT223
Steering (T1808D)	BT9388
Some Rear Axle (Meritor 3280V8394)	B233
Coronado w/Detroit DD16 Eng.	
Lube (A4721800109)	P7505
Fuel Kit (A0000904251)	PF9806 KIT
Cab Air (BOA91559)	PA4857
Air Dryer (AD-9 System) (Bendix 107796)	BA5377
Air Dryer (AD-IP System) (Bendix 65624)	BA5373
Air Dryer (AD-IS System) (Bendix 5008414)	BA5374
Air Dryer (System Saver 1200) (Wabco R950011)	BA5374
Air Dryer (SS1200 Plus) (Wabco R950068)	BA5592
Trans. Ele. (2 In. Kit) (Allison 29540493)	PT9416-MPG KIT
Trans. Ele. (4 In. Kit) (Allison 29540494)	PT9415-MPG KIT
Trans. Spin-on (Fuller 4304827)	BT223
Steering (T1808D)	BT9388
Some Rear Axle (Meritor 3280V8394)	B233
Coronado w/Detroit Diesel Series 60 Eng.	
Lube (23527033)	[2] B495 +
Lube (Upgrade) (DELFC3998)	[2] B495-SS
P. Fuel (23518481)	BF5800 +
S. Fuel (To 12/03) (23518482)	BF5810 +
S. Fuel (12/03-on) (23533726)	BF5816
S. Fuel (12/03-on) (23530645)	BF5815
Fuel/Water Separator Ele. (Fleetguard FS19763)	PF7928
Fuel/Water Separator Ele. (23533816)	PF7748
Fuel/Water Separator Spin-on (23512317)	BF5813
Fuel/Water Separator Spin-on	BF1346 +
Fuel/Water Separator Spin-on (Alliance ABPN122R50422)	BF1375
Fuel/Water Separator Spin-on (Alliance ABPN122R50416)	BF1377
Radial Seal Air (Don. P527682)	RS3518
Radial Seal Air (Don. EAF5069)	RS3518
Cab Air (BOA91559)	PA4857
Air Dryer (AD-9 System) (Bendix 107796)	BA5377

FREIGHTLINER Trucks & Buses (cont'd.)	
Coronado w/Detroit Diesel Series 60 Eng. (cont'd.)	
Air Dryer (AD-IP System) (Bendix 65624)	BA5373
Air Dryer (AD-IS System) (Bendix 5008414)	BA5374
Air Dryer (AD-IS System) (Bendix 109994)	BA5374
Air Dryer (System Saver 1200) (Wabco R950011)	BA5374
Air Dryer (SS1200 Plus) (Wabco R950068)	BA5592
Trans. Ele. (2 In. Kit) (Allison 29540493)	PT9416-MPG KIT
Trans. Ele. (4 In. Kit) (Allison 29540494)	PT9415-MPG KIT
Trans. Spin-on (Fuller 4304827)	BT223
Opt. Trans. Spin-on (Fuller 17237)	B2 +
Some Differential (Meritor 3280V8394)	B233
Steering (Nelson 87904M)	PT9354-MPG
Steering (VMLT1808D)	BT9388
Coolant (w/2 Units BTA+) (Fleetguard WF2071)	BW5071
Coolant (Controlled Release) (23516489)	BW5200
Coolant (w/o Chemical) (23524403)	B5134 +
Coolant (w/o Chemical) (Fleetguard WF2077)	B5134 +
Coronado CC132 w/Cat C15 Eng.	
Lube (To 1/2004) (1R0716)	B99 +
Lube (1/2004-on) (1R1808)	B7299 +
Fuel Spin-on (1R0749)	BF7587 +
Fuel/Water Separator Ele. (Fleetguard FS19624)	PF7748
Fuel/Water Separator Ele. (Davco 380087)	PF7680
Fuel/Water Separator Spin-on (2568753)	BF1259
Fuel/Water Separator Spin-on (Alliance ABPS3226FL02)	BF1346 +
Fuel/Water Separator Spin-on (1752949)	BF1268
Fuel/Water Separator Spin-on (311365)	BF1212 +
Radial Seal Air (Don. P527682)	RS3518
Cab Air (BOA91559)	PA4857
Air Dryer (AD-9 System) (Bendix 107796)	BA5377
Air Dryer (AD-IS System) (Bendix 5008414)	BA5374
Air Dryer (AD-SP System) (Bendix R950011)	BA5374
Opt. Trans. (Fuller 17237)	B2 +
Trans. (Fuller 4304827)	BT223
Some Differential (Meritor 3280V8394)	B233
Steering (Nelson 87904M)	PT9354-MPG
Steering (VMLT1808D)	BT9388
Coolant (w/o Chemical) (Fleetguard WF2077)	B5134 +
Coolant (Controlled Release) (Nalcool NF2088)	BW5200
Coolant (4 Units BTA+) (Fleetguard WF2071)	BW5071
Coronado CC132 w/Detroit Diesel Series 60 Eng.	
Lube (23527033)	[2] B495 +
P. Fuel (23518481)	BF5800 +
S. Fuel (To 12/03) (23518482)	BF5810 +
S. Fuel (12/03-on) (23533726)	BF5816
S. Fuel (12/03-on) (23530645)	BF5815
Fuel/Water Separator Ele. (23533816)	PF7748
Fuel/Water Separator Spin-on (23512317)	BF5813
Fuel/Water Separator Spin-on	BF1346 +
Fuel/Water Separator Spin-on (Alliance ABPN122R50422)	BF1375
Fuel/Water Separator Spin-on (Alliance ABPN122R50416)	BF1377

Check Original Equipment Numbers in Parentheses.

+ See Product Guide for Variations of This Number.

FREIGHTLINER	
Trucks & Buses (cont'd.)	
Coronado CC132 w/Detroit Diesel Series 60 Eng. (cont'd.)	
Radial Seal Air (Don. P527682)	RS3518
Cab Air (BOA91559)	PA4857
Air Dryer (AD-9 System) (Bendix 107796)	BA5377
Air Dryer (AD-IS System) (Bendix 5008414)	BA5374
Opt. Trans. (Fuller 17237)	B2 +
Trans. (Fuller 4304827)	BT223
Steering (Nelson 87904M)	PT9354-MPG
Steering (VMLT1808D)	BT9388
Coolant (w/4 Units BTA+) (Fleetguard WF2071)	BW5071
Coolant (Controlled Release) (23516489)	BW5200
Coolant (w/o Chemical) (23524403)	B5134 +
Coolant (w/o Chemical) (Fleetguard WF2077)	B5134 +
Some Differential (Meritor 3280V8394)	B233
Coronado SD w/Cummins ISX (15.0L) Eng.	
Dual-Flow Lube (Fleetguard LF9031)	BD7154 +
Dual-Flow Lube (Fleetguard LF9001)	BD7154 +
Fuel (Fleetguard FF5686)	BF9860
Fuel/Water Separator (Fleetguard FS19727)	PF7895
Cab Air (BOA91559)	PA4857
Air Dryer (AD-9 System) (Bendix 107796)	BA5377
Air Dryer (AD-IP System) (Bendix 65624)	BA5373
Air Dryer (AD-IS System)	BA5374
Air Dryer (System Saver 1200 Plus) (Wabco R950011)	BA5374
Opt. Coalescing Air Dryer (System Saver 1200 Plus) (Wabco R950068)	BA5592
Trans. Ele. (2 In. Kit) (Allison 29548987)	PT9416-MPG KIT
Trans. Ele. (4 In. Kit) (Allison 29548988)	PT9415-MPG KIT
Trans. Spin-on (Fuller 4304827)	BT223
Opt. Trans. Spin-on (Fuller 17237)	B2 +
Steering (T1808D)	BT9388
Coolant (w/Chemical) (Fleetguard WF2126)	BW5086
Coolant (w/o Chemical) (Fleetguard WF2127)	B5087
Some Rear Axle (Meritor 3280V8394)	B233
Coronado SD w/Detroit DD13 Eng.	
Lube (To 2011) (A4721800109)	P7505
Lube (2012-on) (A4721800309)	P7505
Fuel Kit (A0000904251)	PF9806 KIT
Cab Air (BOA91559)	PA4857
Air Dryer (AD-9 System) (Bendix 107796)	BA5377
Air Dryer (AD-IP System) (Bendix 65624)	BA5373
Air Dryer (AD-IS System)	BA5374
Air Dryer (System Saver 1200 Plus) (Wabco R950011)	BA5374
Opt. Coalescing Air Dryer (System Saver 1200 Plus) (Wabco R950068)	BA5592
Trans. (Fuller 4304827)	BT223
Opt. Trans. (Fuller 17237)	B2 +
Steering (T1808D)	BT9388
Some Rear Axle (Meritor 3280V8394)	B233
Coronado SD w/Detroit DD15 Eng.	
Air Dryer (AD-IS System)	BA5374
Lube (A4721800109)	P7505
Fuel Kit (A0000904251)	PF9806 KIT
Cab Air (BOA91559)	PA4857
Air Dryer (AD-9 System) (Bendix 107796)	BA5377

FREIGHTLINER	
Trucks & Buses (cont'd.)	
Coronado SD w/Detroit DD15 Eng. (cont'd.)	
Air Dryer (AD-IP System) (Bendix 65624)	BA5373
Air Dryer (System Saver 1200 Plus) (Wabco R950011)	BA5374
Opt. Coalescing Air Dryer (System Saver 1200 Plus) (Wabco R950068)	BA5592
Trans. Ele. (2 In. Kit) (Allison 29548987)	PT9416-MPG KIT
Trans. Ele. (4 In. Kit) (Allison 29548988)	PT9415-MPG KIT
Trans. Spin-on (Fuller 4304827)	BT223
Opt. Trans. Spin-on (Fuller 17237)	B2 +
Steering (T1808D)	BT9388
Some Rear Axle (Meritor 3280V8394)	B233
Coronado SD w/Detroit DD16 Eng.	
Lube (A4721800109)	P7505
Fuel Kit (A0000904251)	PF9806 KIT
Cab Air (BOA91559)	PA4857
Air Dryer (AD-9 System) (Bendix 107796)	BA5377
Air Dryer (AD-IP System) (Bendix 65624)	BA5373
Air Dryer (System Saver 1200 Plus) (Wabco R950011)	BA5374
Opt. Coalescing Air Dryer (System Saver 1200 Plus) (Wabco R950068)	BA5592
Trans. (Fuller 4304827)	BT223
Steering (T1808D)	BT9388
Some Rear Axle (Meritor 3280V8394)	B233
CST120 w/Detroit Diesel Series 60 Eng. (Australia)	
Lube (23530573)	[2] B495 +
P. Fuel (23530706)	BF5800 +
S. Fuel (23530707)	BF5810 +
Single Air (Don. P141228)	PA2632
Radial Seal O. Air (Don. P185069)	RS3518
Radial Seal I. Air (Don. P537286)	RS3519
Cab Air (2244665000)	PA5319
Air Dryer (AD-SP System) (Bendix 109994)	BA5374
Air Dryer (AD-9 System) (Bendix 107796)	BA5377
Trans. (Fuller 4304827)	BT223
Steering (Nelson 87904M)	PT9354-MPG
Coolant (Fleetguard WF2077)	B5134 +
Some Differential (Meritor 3280V8394)	B233
FC70 Cargo w/Cummins ISB Eng.	
Lube (3937736)	B7177
Fuel Spin-on (1/07-on) (Fleetguard FF5632)	BF7940
Fuel/Water Separator Ele. (3942470)	PF7777
Fuel/Water Separator Spin-on (Alliance ABPS3226FL01)	BF1373-SP
Fuel/Water Separator Spin-on (3954904)	BF1293-SPS
Fuel/Water Separator Spin-on (Fleetguard FS1065)	BF1378-SPS
Radial Seal Air (Don. P530300)	RS2863
Cab Air (2244665000)	PA5319
Air Dryer (AD-9 System) (Bendix 107796)	BA5377
Trans. Spin-on (Allison 29539579)	BT8460
Pan-Type Trans. (S. Pan w/o Gskt.) (Allison 29537965)	20004
Pan-Type Trans. (S. Pan w/Gskt.) (Allison 29537965)	20016
Pan-Type Trans. (D. Pan w/o Gskt.) (Allison 29537966)	20003
Pan-Type Trans. (D. Pan w/Gskt.) (Allison 29537966)	20017
Trans. Ele. (2 In. Kit) (Allison 29540493)	PT9416-MPG KIT

FREIGHTLINER	
Trucks & Buses (cont'd.)	
FC70 Cargo w/Cummins ISB Eng. (cont'd.)	
Trans. Ele. (4 In. Kit) (Allison 29540494)	PT9415-MPG KIT
Trans. Ele. (Fleetguard HF6389)	PT8330-MPG
Pan-Type Trans. (MT Series) (Allison 29538489)	19739 +
Trans. Spin-on (MT Series) (Allison 29510922)	BT8316-MPG
Trans. Spin-on (MT Series) (ACDelco PF897)	BT230
Steering (T1808D)	BT9388
FC70 Cargo w/Cummins 6B Series Eng.	
Lube (5083285AA)	BT7349
Fuel (3903640)	BF788
Fuel/Water Separator (3925274)	BF1280 +
Radial Seal Air (Don. P527484)	RS2863
FL50 w/Cat C7 Eng.	
Lube (To 1/2004) (1R0739)	B7600 +
Lube (1/2004-on) (1R1807)	B7700
Lube (1R1808)	B7299 +
Fuel (1R0751)	BF632
Fuel/Water Separator Ele. (Fleetguard FS19624)	PF7748
Fuel/Water Separator Spin-on (2568753)	BF1259
Fuel/Water Separator Spin-on (1752949)	BF1268
Radial Seal Air (Don. P532966)	RS3517
Trans. Ele. (2 In. Kit) (Allison 29540493)	PT9416-MPG KIT
Trans. Ele. (4 In. Kit) (Allison 29540494)	PT9415-MPG KIT
Steering (Nelson 87904A)	PT9354-MPG
FL50 w/Cat 3126B Eng.	
Lube (To 1/2004) (1R0739)	B7600 +
Lube (1/2004-on) (1R1807)	B7700
Fuel (1R0751)	BF632
Fuel/Water Separator Ele. (Davco 101377)	BF788
Fuel/Water Separator Spin-on (1752949)	BF1268
Fuel/Water Separator Spin-on (2568753)	BF1259
Radial Seal Air (Don. P532966)	RS3517
Pan-Type Trans. (3.8 In. Pan) (Allison 29540976)	19992 +
Pan-Type Trans. (5.3 In. Pan) (Allison 29538489)	19739 +
Trans. Spin-on (Allison 29510922)	BT8316-MPG
Steering (S1414)	PT8407
FL50 w/Chrysler 5.9L Gas Eng.	
Lube (5281090)	B34
Radial Seal Air (P532966)	RS3517
FL50 w/Cummins 6C Series Eng.	
F-F Lube (3313281)	B205
Dual-Flow Lube (3318853)	BD103 +
Fuel (3903640)	BF788
Fuel/Water Separator (3925274)	BF1280 +
Radial Seal Air (Don. P532966)	RS3517
FL50 w/Cummins C8.3 Natural Gas Eng.	
F-F Lube (3313281)	B205
Dual-Flow Lube (3318853)	BD103 +
Radial Seal Air (Don. P532966)	RS3517
FL50 w/Cummins M11 Eng.	
Lube (3318853)	BD103 +
Fuel/Water Separator Ele. (FS1029W)	PF7680
Fuel/Water Separator Spin-on (3329289)	BF1259
Radial Seal Air (Don. P532966)	RS3517
FL50 w/Mercedes-Benz MBE900 Eng.	
F-F Lube Ele. (A0001801709)	P7188
Opt. B-P Lube Spinner (A9061810086)	BC7326
Fuel (A0000901551)	PF7735
Radial Seal Air (Don. P532966)	RS3517
Pan-Type Trans. (S. Pan w/o Gskt.) (Allison 29537965)	20004

Check Original Equipment Numbers in Parentheses.

* See Product Guide for Variations of This Number.

FREIGHTLINER Trucks & Buses (cont'd.)	
FL50 w/Mercedes-Benz MBE900 Eng. (cont'd.)	
Pan-Type Trans. (S. Pan w/Gskt.) (Allison 29537965)	20016
Pan-Type Trans. (D. Pan w/o Gskt.) (Allison 29537966)	20003
Pan-Type Trans. (D. Pan w/Gskt.) (Allison 29537966)	20017
Trans. Spin-on (Allison 29539579)	BT8460
Steering (Nelson 87904A)	PT9354-MPG
FL50, FL60, FL70 w/Cummins B5.9 Eng.	
Lube	BT339 +
Lube (LF3894)	BT7349
S. Fuel	BF788
Fuel/Water Separator (Fleetguard FS1251)	BF1226
Fuel/Water Separator	BF1280 +
Fuel/Water Separator (w/o Sensor Port) (Racor S3225P)	BF1348 +
Fuel/Water Separator (w/Sensor Port) (Racor S3225P)	BF1348-SP +
Fuel/Water Separator (w/Open End) (Racor S3225P)	BF1348-O
15 In. Radial Seal Air (Don. P526678)	RS3520
19 In. Radial Seal Air (Don. P532966)	RS3517
Steering (S1414)	PT8407
FL50, FL60, FL70, FL80 w/Cummins ISB 5.9L Eng.	
Lube	B7177
Fuel Ele.	PF7777
Fuel/Water Separator	BF1271
Fuel/Water Separator (ABPS3226FL01)	BF1373-SP
15 In. Radial Seal O. Air (Don. P526678)	RS3520
Radial Seal I. Air (Don. P529548)	RS3521
18 1/16 In. Radial Seal O. Air (Don. P532966)	RS3517
Radial Seal I. Air (Don. P533781)	RS3717
Single Radial Seal Air (Don. P530300)	RS2863
Pan-Type Trans. (3.8 In. Pan) (Allison 29540976)	19992 +
Pan-Type Trans. (5.3 In. Pan) (Allison 29538489)	19739 +
Trans. Spin-on (Allison 29510922)	BT8316-MPG
Trans. Spin-on (ACDelco PF897)	BT230
Steering (S1414)	PT8407
Steering (T1808D)	BT9388
FL50, FL60, FL70, FL80 w/Cummins ISC Eng.	
Dual-Flow Lube	BD7309
Fuel/Water Separator	BF1272-SPS +
Fuel/Water Separator (w/o Sensor Port) (Racor R90P)	BF1329 +
Fuel/Water Separator (Open End) (Racor R90P)	BF1329-O +
Fuel/Water Separator (w/9/16-18 Sensor Port Thd.) (Racor R90P)	BF1329-SP +
Fuel/Water Separator (w/1/2-20 Sensor Port Thd.) (Racor R90P)	BF1339-SP +
Radial Seal O. Air (Don. P532966)	RS3517
Radial Seal I. Air (Don. P533781)	RS3717
Air Dryer (AD-9 System) (Bendix 107796)	BA5377
Trans. Ele. (2 In. Kit) (Allison 29540493)	PT9416-MPG KIT
Trans. Ele. (4 In. Kit) (Allison 29540494)	PT9415-MPG KIT
Steering (S1414)	PT8407
Coolant (Fleetguard WF2071)	BW5071
FL60 w/Cat C7 Eng.	
Lube (To 1/2004) (1R0739)	B7600 +
Lube (1/2004-on) (1R1807)	B7700
Fuel (1R0751)	BF7632
Fuel/Water Separator (2568753)	BF1259

FREIGHTLINER Trucks & Buses (cont'd.)	
FL60 w/Cat C7 Eng. (cont'd.)	
Fuel/Water Separator (1752949)	BF1268
Fuel/Water Separator (w/o Sensor Port) (Racor S3225P)	BF1348 +
Fuel/Water Separator (w/Sensor Port) (Racor S3225P)	BF1348-SP
Fuel/Water Separator (w/Open End) (Racor S3225P)	BF1348-O
Radial Seal Air (Don. P532966)	RS3517
Steering (Nelson 87904A)	PT9354-MPG
FL60 w/Cat C10 Eng.	
F-F Lube (1R0716)	B99 +
F-F Lube (High Efficiency) (1R1808)	B7299 +
B-P Lube (1W8845)	B7577
Fuel (1R1712)	BF614 +
Fuel (High Efficiency) (1R0749)	BF7587 +
Radial Seal Air (Don. P532966)	RS3517
FL60 w/Cat 3126 Eng.	
Lube	B7600 +
Fuel	BF7632
Fuel/Water Separator (w/o Sensor Port) (Racor S3225P)	BF1348 +
Fuel/Water Separator (w/Sensor Port) (Racor S3225P)	BF1348-SP +
Fuel/Water Separator (w/Open End) (Racor S3225P)	BF1348-O
Fuel/Water Separator (w/o Sensor Port) (Racor R90P)	BF1329 +
Fuel/Water Separator (Open End) (Racor R90P)	BF1329-O +
Fuel/Water Separator (w/9/16-18 Sensor Port Thd.) (Racor R90P)	BF1329-SP +
Fuel/Water Separator (w/1/2-20 Sensor Port Thd.) (Racor R90P)	BF1339-SP +
Radial Seal Air (Don. P532966)	RS3517
Air Dryer (Bendix 107796)	BA5377
Trans. Ele. (2 In. Kit) (Allison 29540493)	PT9416-MPG KIT
Trans. Ele. (4 In. Kit) (Allison 29540494)	PT9415-MPG KIT
Pan-Type Trans. (S. Pan w/o Gskt.) (Allison 29537965)	20004
Pan-Type Trans. (S. Pan w/Gskt.) (Allison 29537965)	20016
Pan-Type Trans. (D. Pan w/o Gskt.) (Allison 29537966)	20003
Pan-Type Trans. (D. Pan w/Gskt.) (Allison 29537966)	20017
Trans. Spin-on (Allison 29539579)	BT8460
Pan-Type Trans. (MT Series) (Allison 29538489)	19739 +
Trans. Spin-on (MT Series) (Allison 29510922)	BT8316-MPG
Steering (S1414)	PT8407
Steering (Nelson 87904A)	PT9354-MPG
FL60 w/Cat 3176 Eng.	
F-F Lube (1R0716)	B99 +
F-F Lube (High Efficiency) (1R1808)	B7299 +
Opt. B-P Lube (1W8845)	B7577
P. Fuel (1R1740)	BF970
S. Fuel (1R0750)	BF7633 +
Fuel/Water Separator (2568753)	BF1259
Radial Seal Air (Don. P532966)	RS3517
FL60 w/Chrysler 5.9L Eng.	
Lube (5281090)	B34
Radial Seal Air (Don. P532966)	RS3517
FL60 w/Cummins ISB Eng.	
Lube (Fleetguard LF3970)	B7177
Fuel/Water Separator (w/o Sensor Port) (Racor S3225P)	BF1348 +

FREIGHTLINER Trucks & Buses (cont'd.)	
FL60 w/Cummins ISB Eng. (cont'd.)	
Fuel/Water Separator (w/Sensor Port) (Racor S3225P)	BF1348-SP
Fuel/Water Separator (w/Open End) (Racor S3225P)	BF1348-O
Fuel/Water Separator (Davco 101377)	BF788
Radial Seal Air (Don. P532966)	RS3517
Air Dryer (Bendix 107796)	BA5377
Pan-Type Trans. (S. Pan w/o Gskt.) (Allison 29537965)	20004
Pan-Type Trans. (S. Pan w/Gskt.) (Allison 29537965)	20016
Pan-Type Trans. (D. Pan w/o Gskt.) (Allison 29537966)	20003
Pan-Type Trans. (D. Pan w/Gskt.) (Allison 29537966)	20017
Trans. Spin-on (Allison 29539579)	BT8460
Steering (S1414)	PT8407
Steering (Nelson 87904A)	PT9354-MPG
FL60 w/Cummins ISC Eng.	
Dual-Flow Lube (Fleetguard LF9009)	BD7309
Radial Seal Air (Don. P532966)	RS3517
Air Dryer (Bendix 107796)	BA5377
Pan-Type Trans. (S. Pan w/o Gskt.) (Allison 29537965)	20004
Pan-Type Trans. (S. Pan w/Gskt.) (Allison 29537965)	20016
Pan-Type Trans. (D. Pan w/o Gskt.) (Allison 29537966)	20003
Pan-Type Trans. (D. Pan w/Gskt.) (Allison 29537966)	20017
Trans. Spin-on (Allison 29539579)	BT8460
Steering (S1414)	PT8407
FL60 w/Cummins 5.9L Natural Gas Eng.	
Lube	BT339 +
FL60 w/Cummins 6C Series Diesel Eng.	
F-F Lube (3313281)	B205
B-P Lube (3318853)	BD103 +
Fuel (3903640)	BF788
Fuel/Water Separator (3925274)	BF1280 +
Radial Seal Air (Don. P532966)	RS3517
FL60 w/Cummins 6C Series Natural Gas Eng.	
F-F Lube (3313281)	B205
Dual-Flow Lube (3318853)	BD103 +
Radial Seal Air (Don. P532966)	RS3517
FL60 w/Cummins C8.3 Natural Gas Eng.	
F-F Lube (3313281)	B205
Dual-Flow Lube (3318853)	BD103 +
Radial Seal Air (Don. P532966)	RS3517
FL60 w/Cummins M11 Eng.	
Dual-Flow Lube (3318853)	BD103 +
Fuel/Water Separator Ele. (FS1029W)	PF7680
Fuel/Water Separator Spin-on (3329289)	BF1259
Radial Seal Air (Don. P532966)	RS3517
FL60 w/Detroit Diesel Series 50 Eng.	
Lube (To 1993) (23530407)	[2] B95 +
Lube (1993-on) (23530573)	[2] B495 +
P. Fuel (23530706)	BF5800 +
S. Fuel (23530707)	BF5810 +
Fuel/Water Separator (23512317)	BF5813
Fuel/Water Separator (23516189)	BF5812
Fuel/Water Separator (23535985)	BF5813
Radial Seal Air (Don. P532966)	RS3517
FL60 w/Mercedes-Benz OM906 Eng.	
Lube (A0001801609)	P7199
Fuel Ele. (A9060920305)	PF7735
Fuel/Water Separator Spin-on (w/o Sensor Port) (Racor S3226P)	BF1346 +

Check Original Equipment Numbers in Parentheses.

+ See Product Guide for Variations of This Number.

FREIGHTLINER	
Trucks & Buses (cont'd.)	
FL60 w/Mercedes-Benz OM906 Eng. (cont'd.)	
Fuel/Water Separator Spin-on (w/Sensor Port) (Racor S3226P)	BF1346-SP +
Fuel/Water Separator Spin-on (Open End) (Racor S3226P)	BF1346-O
Radial Seal Air (Don. P532966)	RS3517
Air Dryer (Bendix 107796)	BA5377
Pan-Type Trans. (S. Pan w/o Gskt.) (Allison 29537965)	20004
Pan-Type Trans. (S. Pan w/Gskt.) (Allison 29537965)	20016
Pan-Type Trans. (D. Pan w/o Gskt.) (Allison 29537966)	20003
Pan-Type Trans. (D. Pan w/Gskt.) (Allison 29537966)	20017
Trans. Spin-on (Allison 29539579)	BT8460
Steering (Nelson 87904A)	PT9354-MPG
FL60 w/Mercedes-Benz MBE900 Eng.	
F-F Lube (A0001801709)	P7188
Opt. B-P Lube Spinner (A9061810086)	BC7326
Fuel (A0000901551)	PF7735
Fuel/Water Separator (w/o Sensor Port) (Racor S3226P)	BF1346 +
Fuel/Water Separator (w/Sensor Port) (Racor S3226P)	BF1346-SP +
Fuel/Water Separator (Open End) (Racor S3226P)	BF1346-O
Radial Seal Air (Don. P532966)	RS3517
Air Dryer (AD-9 System) (Bendix 107796)	BA5377
Pan-Type Trans. (S. Pan w/o Gskt.) (Allison 29537965)	20004
Pan-Type Trans. (S. Pan w/Gskt.) (Allison 29537965)	20016
Pan-Type Trans. (D. Pan w/o Gskt.) (Allison 29537966)	20003
Pan-Type Trans. (D. Pan w/Gskt.) (Allison 29537966)	20017
Trans. Spin-on (Allison 29539579)	BT8460
Steering (S1414)	PT8407
Steering (Nelson 87904A)	PT9354-MPG
FL70 w/Cat C7, 3126B Eng.	
Lube	B7600 +
Fuel/Water Separator Ele. (Davco 382113)	PF7748
Fuel/Water Separator Spin-on (Davco 101377)	BF788
Fuel/Water Separator Spin-on (w/o Sensor Port) (Racor S3225P)	BF1348 +
Fuel/Water Separator Spin-on (w/Sensor Port) (Racor S3225P)	BF1348-SP +
Fuel/Water Separator (w/Open End) (Racor S3225P)	BF1348-O
Single Radial Seal Air (Don. P532966)	RS3517
Radial Seal O. Air (Don. P532503)	RS3506
Radial Seal I. Air (Don. P532504)	RS3507
Air Dryer (AD-IP System) (Bendix 65624)	BA5373
Air Dryer (AD-9 System) (Bendix 107796)	BA5377
Trans. (2 In. Kit) (Allison 29540493)	PT9416-MPG KIT
Trans. (4 In. Kit) (Allison 29540494)	PT9415-MPG KIT
Steering (Nelson 87904A)	PT9354-MPG
Steering (S1414)	PT8407
Some Differential (Meritor 3280V8394)	B233
FL70 w/Cat C16 Eng.	
Lube (To 1/2004) (1R0716)	B99 +
Lube (1/2004-on) (1R1808)	B7299 +
Fuel (1R1712)	BF614 +
Fuel (High Efficiency) (1R0749)	BF7587 +

FREIGHTLINER	
Trucks & Buses (cont'd.)	
FL70 w/Cat C16 Eng. (cont'd.)	
Fuel/Water Separator (1335673)	BF1283 +
Fuel/Water Separator (2568753)	BF1259
Radial Seal Air (Don. P532966)	RS3517
FL70 w/Cat C15 Eng.	
Lube (To 1/2004) (1R0716)	B99 +
Lube (1/2004-on) (1R1808)	B7299 +
Fuel (1R1712)	BF614 +
Fuel (High Efficiency) (1R0749)	BF7587 +
Fuel/Water Separator (1335673)	BF1283 +
Fuel/Water Separator (2568753)	BF1259
Radial Seal Air (Don. P532966)	RS3517
FL70 w/Chrysler 5.9L Eng.	
Lube (5281090)	B34
Radial Seal Air (Don. P532966)	RS3517
FL70 w/Cummins 6B Series Natural Gas Eng.	
Lube (To 1998) (3914395)	BT339 +
Lube (1998-on) (5083285AA)	BT7349
Radial Seal Air (Don. P532966)	RS3517
FL70 w/Cummins B5.9 Eng.	
Lube (3937743)	BT7349
Fuel/Water Separator (w/o Sensor Port) (Racor S3225P)	BF1348 +
Fuel/Water Separator (w/Sensor Port) (Racor S3225P)	BF1348-SP
Fuel/Water Separator (w/Open End) (Racor S3225P)	BF1348-O
Radial Seal Air (Don. P532966)	RS3517
Air Dryer (Bendix 107796)	BA5377
Trans. Ele. (2 In. Kit) (Allison 29540493)	PT9416-MPG KIT
Trans. Ele. (4 In. Kit) (Allison 29540494)	PT9415-MPG KIT
Pan-Type Trans. (3.8 In. Pan) (Allison 29540976)	19992 +
Pan-Type Trans. (5.3 In. Pan) (Allison 29538489)	19739 +
Trans. Spin-on (Allison 29510922)	BT8316-MPG
Steering (S1414)	PT8407
FL70 w/Cummins 6C Series Diesel Eng.	
F-F Lube (3313281)	B205
F-F Lube (LF3959)	BT7349
Dual-Flow Lube (3318853)	BD103 +
Fuel (3903640)	BF788
Fuel/Water Separator (3925274)	BF1280 +
Fuel/Water Separator (FS1251)	BF1226
15 In. Radial Seal Air (Don. P526678)	RS3520
18 15/16 In. Radial Seal Air (Don. P532966)	RS3517
Air Dryer (AD-IP System) (Bendix 65624)	BA5373
Steering (S1414)	PT8407
FL70 w/Cummins 6C Series Natural Gas Eng.	
F-F Lube (3313281)	B205
Dual-Flow Lube (3318853)	BD103 +
15 In. Radial Seal Air (Don. P526678)	RS3520
18 15/16 In. Radial Seal Air (Don. P532966)	RS3517
FL70 w/Cummins C8.3 Eng.	
Dual-Flow Lube (3318853)	BD103 +
Dual-Flow Lube (LF9009)	BD7309
F-F Lube (3313281)	B205
Fuel (3903640)	BF788
Fuel/Water Separator (3925274)	BF1280 +
Fuel/Water Separator (w/o Sensor Port) (Racor S3225P)	BF1348 +
Fuel/Water Separator (w/Sensor Port) (Racor S3225P)	BF1348-SP +
Fuel/Water Separator (w/Open End) (Racor S3225P)	BF1348-O
FL70 w/Cummins C8.3 Eng. (cont'd.)	
Fuel/Water Separator (Alliance ABPS3226FL01)	BF1373-SP
Fuel/Water Separator (3843760)	BF1226
15 In. Radial Seal Air (Don. P526678)	RS3520
18 15/16 In. Radial Seal Air (Don. P532966)	RS3517
Air Dryer (Bendix 107796)	BA5377
Trans. (2 In. Kit) (Allison 29540493)	PT9416-MPG KIT
Trans. (4 In. Kit) (Allison 29540494)	PT9415-MPG KIT
Steering (S1414)	PT8407
Steering (Nelson 87904A)	PT9354-MPG
Coolant (w/4 Units BTA+) (Fleetguard WF2071)	BW5071
Coolant (w/6 Units BTA+) (3318201)	BW5072
Coolant (w/12 Units BTA+) (Fleetguard WF2074)	BW5074
FL70 w/Cummins ISC Eng.	
Dual-Flow Lube (Fleetguard LF9009)	BD7309
Fuel/Water Separator Ele. (Fleetguard FS1029W)	PF7680
Fuel/Water Separator Spin-on (w/o Sensor Port) (Racor R90P)	BF1329 +
Fuel/Water Separator Spin-on (Open End) (Racor R90P)	BF1329-O +
Fuel/Water Separator Spin-on (w/9/16-18 Sensor Port Thd.) (Racor R90P)	BF1329-SP +
Fuel/Water Separator Spin-on (w/1/2-20 Sensor Port Thd.) (Racor R90P)	BF1339-SP +
Fuel/Water Separator Spin-on (3944269)	BF1272-SPS +
Fuel/Water Separator Spin-on (3944269)	BF1293-SPS
Radial Seal Air (Don. P532966)	RS3517
Air Dryer (AD-9 System) (Bendix 107796)	BA5377
Air Dryer (AD-IP System) (Bendix 65624)	BA5373
Steering (S1414)	PT8407
Steering (Nelson 87904A)	PT9354-MPG
Coolant (w/o Chemical) (Fleetguard WF2077)	B5134 +
Coolant (w/Chemical) (3315116)	BW5071
FL70 w/Cummins ISL Eng.	
Dual-Flow Lube (Fleetguard LF9009)	BD7309
Air (Don. P153551)	PA2705
Opt. Trans. (Fuller 17237)	B2 +
Steering (Nelson 83213M)	P528
FL70 w/Detroit Diesel Series 60 Eng.	
F-F Lube (To 1993) (23530407)	[2] B95 +
F-F Lube (1993-on) (23530573)	[2] B495 +
B-P Lube (To 1993) (23530413)	B7577
P. Fuel (23530706)	BF5800 +
S. Fuel (To 12/03) (23530707)	BF5810 +
S. Fuel (12/03-on) (23533726)	BF5816
Fuel/Water Separator Spin-on (12/03-on) (23512317)	BF5813
15 1/4 In. Radial Seal Air (Don. P527682)	RS3518
18 15/16 In. Radial Seal Air (Don. P532966)	RS3517
Steering (Nelson 87904A)	PT9354-MPG
FL70 w/John Deere 8.1L Eng.	
Radial Seal Air (Don. P532966)	RS3517
FL70 w/Mercedes-Benz MBE906 Eng.	
F-F Lube (A0001801709)	P7188
(Opt.) B-P Lube (A9061810086)	BC7326
Fuel (A0000901551)	PF7735
Fuel (A5410920805)	PF7761

Check Original Equipment Numbers in Parentheses.

* See Product Guide for Variations of This Number.

FREIGHTLINER Trucks & Buses (cont'd.)	
FL70 w/Mercedes-Benz MBE906 Eng. (cont'd.)	
Fuel/Water Separator (w/o Sensor Port) (Racor S3226P)	BF1346 +
Fuel/Water Separator (w/Sensor Port) (Racor S3226P)	BF1346-SP +
Fuel/Water Separator (Open End) (Racor S3226P)	BF1346-O
Radial Seal Air (Don. P532966)	RS3517
Channel Flow Air (Don. P548070)	CA4700
Channel Flow Air (w/Flame Retardant Media) (Don. P607960)	CA5420
Channel Flow Safety Air (Don. P544432)	PA4701
Cab Air (36000006)	PA5359
Air Dryer (AD-9 System) (Bendix 107796)	BA5377
Trans. Ele. (2 In. Kit) (Allison 29540493)	PT9416-MPG KIT
Trans. Ele. (4 In. Kit) (Allison 29540494)	PT9415-MPG KIT
Opt. Trans. Spin-on (Fuller 17237)	B2 +
Steering Ele. (Nelson 87904A)	PT9354-MPG
Steering Spin-on (T1808D)	BT9388
FL80 w/Cat C7 Eng.	
Lube (To 1/2004) (1R0739)	B7600 +
Lube (1/2004-on) (1R1807)	B7700
Fuel (1R0751)	BF7632
Fuel/Water Separator Ele. (Davco 382113)	PF7748
Fuel/Water Separator Spin-on (2568753)	BF1259
Fuel/Water Separator Spin-on (1752949)	BF1268
Radial Seal Air (Don. P532966)	RS3517
Air Dryer (AD-9 System) (Bendix 107796)	BA5377
Steering (Nelson 87904A)	PT9354-MPG
FL80 w/Cat C10 Eng.	
F-F Lube (1R0716)	B99 +
F-F Lube (High Efficiency) (1R1808)	B7299 +
B-P Lube (1W8845)	B7577
P. Fuel (1R1712)	BF614 +
P. Fuel (High Efficiency) (1R0749)	BF7587 +
Radial Seal Air (Don. P532966)	RS3517
FL80 w/Cat C12 Eng.	
F-F Lube (1R0716)	B99 +
F-F Lube (High Efficiency) (1R1808)	B7299 +
B-P Lube (1W8845)	B7577
P. Fuel (1R1712)	BF614 +
P. Fuel (High Efficiency) (1R0749)	BF7587 +
Fuel/Water Separator (1335673)	BF1283 +
Fuel/Water Separator (2568753)	BF1259
Radial Seal Air (Don. P532966)	RS3517
FL80 w/Cat 3126 Eng.	
Lube (1R0739)	B7600 +
Lube (1R1807)	B7700
Fuel (1R0751)	BF7632
Fuel/Water Separator Ele. (Davco 210) (Davco 101377)	BF788
Fuel/Water Separator Spin-on	BF1259
Fuel/Water Separator Spin-on (1752949)	BF1268
Fuel/Water Separator Spin-on (w/o Sensor Port) (Racor S3225P)	BF1348 +
Fuel/Water Separator Spin-on (w/Sensor Port) (Racor S3225P)	BF1348-SP +
Fuel/Water Separator Spin-on (w/Open End) (Racor S3225P)	BF1348-O
Radial Seal O. Air (Don. P532966)	RS3517
Radial Seal I. Air (Don. P533781)	RS3717
Air Dryer (AD-9 System) (Bendix 107796)	BA5377
Trans. Ele. (2 In. Kit) (Allison 29548987)	PT9416-MPG KIT

FREIGHTLINER Trucks & Buses (cont'd.)	
FL80 w/Cat 3126 Eng. (cont'd.)	
Trans. Ele. (4 In. Kit) (Allison 29548988)	PT9415-MPG KIT
Opt. Trans. Spin-on (Fuller 17237)	B2 +
Steering (S1414)	PT8407
Steering (Nelson 87904A)	PT9354-MPG
FL80 w/Cummins B5.9L Eng.	
Lube	BT339 +
Lube (LF3959)	BT7349
S. Fuel	BF788
Fuel/Water Separator (FS1251)	BF1226
Fuel/Water Separator	BF1280 +
Radial Seal Air (Don. P532966)	RS3517
Trans. (2 In. Kit) (Allison 29540493)	PT9416-MPG KIT
Trans. (4 In. Kit) (Allison 29540494)	PT9415-MPG KIT
Steering (S1414)	PT8407
FL80 w/Cummins 6B Series Natural Gas Eng.	
Lube (To 1998) (3914395)	BT339 +
Lube (1998-on) (5083285AA)	BT7349
Radial Seal Air (Don. P532966)	RS3517
FL80 w/Cummins 6C Series Natural Gas Eng.	
F-F Lube (3313281)	B205
Dual-Flow Lube (3318853)	BD103 +
Radial Seal Air (Don. P532966)	RS3517
FL80 w/Cummins 8.3L Eng.	
Lube (3310442)	B205
Fuel/Water Separator (w/o Sensor Port) (Racor S3225P)	BF1348 +
Fuel/Water Separator (w/Sensor Port) (Racor S3225P)	BF1348-SP +
Fuel/Water Separator (w/Open End) (Racor S3225P)	BF1348-O
Fuel/Water Separator (w/o Sensor Port) (Racor R90P)	BF1329 +
Fuel/Water Separator (Open End) (Racor R90P)	BF1329-O +
Fuel/Water Separator (w/9/16-18 Sensor Port Thd.) (Racor R90P)	BF1329-SP +
Fuel/Water Separator (w/1/2-20 Sensor Port Thd.) (Racor R90P)	BF1339-SP +
Single Radial Seal Air (Don. P532966)	RS3517
Radial Seal O. Air	RS3520
Radial Seal I. Air	RS3521
Air Dryer (Bendix 107796)	BA5377
Trans. (2 In. Kit) (Allison 29540493)	PT9416-MPG KIT
Trans. (4 In. Kit) (Allison 29540494)	PT9415-MPG KIT
Steering (VMLS1414)	PT8407
FL80 w/Cummins C8.3 (Australia)	
Dual-Flow Lube (3318853)	BD103 +
Fuel/Water Separator (3843760)	BF1226
Radial Seal O. Air (Don. P532966)	RS3517
Radial Seal Opt. I. Air (Don. P533781)	RS3717
Air Dryer (Bendix 107796)	BA5377
Trans. (2 In. Kit) (Allison 29540493)	PT9416-MPG KIT
Trans. (4 In. Kit) (Allison 29540494)	PT9415-MPG KIT
Steering (S1414)	PT8407
Coolant (w/4 Units BTA+) (3315116)	BW5071
Coolant (w/12 Units BTA+) (Fleetguard WF2074)	BW5074
FL80 w/Cummins C8.3 (North America)	
F-F Lube (3313281)	B205
Dual-Flow Lube (3318853)	BD103 +
Fuel/Water Separator (w/o Sensor Port) (Racor S3225P)	BF1348 +

FREIGHTLINER Trucks & Buses (cont'd.)	
FL80 w/Cummins C8.3 (North America) (cont'd.)	
Fuel/Water Separator (w/Sensor Port) (Racor S3225P)	BF1348-SP
Fuel/Water Separator (w/Open End) (Racor S3225P)	BF1348-O
Fuel/Water Separator (Fleetguard FS1251)	BF1226
Radial Seal Air (Don. P532966)	RS3517
Air Dryer (AD-9 System) (Bendix 107796)	BA5377
Trans. Ele. (2 In. Kit) (Allison 29540493)	PT9416-MPG KIT
Trans. Ele. (4 In. Kit) (Allison 29540494)	PT9415-MPG KIT
Steering (S1414)	PT8407
Coolant (w/6 Units BTA+) (Fleetguard WF2072)	BW5072
Coolant (w/12 Units BTA+) (Fleetguard WF2074)	BW5074
FL80 w/Cummins ISC Eng.	
Dual-Flow Lube (3401544)	BD7309
Fuel/Water Separator (3944269)	BF1272-SPS +
Fuel/Water Separator (w/o Sensor Port) (Racor R90P)	BF1329 +
Fuel/Water Separator (Open End) (Racor R90P)	BF1329-O +
Fuel/Water Separator (w/9/16-18 Sensor Port Thd.) (Racor R90P)	BF1329-SP +
Fuel/Water Separator (w/1/2-20 Sensor Port Thd.) (Racor R90P)	BF1339-SP +
Radial Seal O. Air (Don. P532966)	RS3517
Radial Seal I. Air (P533781)	RS3717
Air Dryer (Bendix 107796)	BA5377
Trans. Ele. (2 In. Kit) (Allison 29540493)	PT9416-MPG KIT
Trans. Ele. (4 In. Kit) (Allison 29540494)	PT9415-MPG KIT
Opt. Trans. Spin-on (Fuller 17237)	B2 +
Steering (S1414)	PT8407
Coolant (Fleetguard WF2071)	BW5071
FL80 w/Cummins ISL Eng.	
Lube (LF9009)	BD7309
P. Fuel (FF5488)	BF7815
P. Fuel (FF5636)	BF7924
Fuel/Water Separator (FS1022)	BF1272-SPS +
Fuel/Water Separator (FS1065)	BF1378-SPS
Radial Seal Air (Don. P532966)	RS3517
FL80 w/Cummins M11 Eng.	
Lube (3318853)	BD103 +
Fuel/Water Separator Ele. (FS1029W)	PF7680
Fuel/Water Separator Spin-on (3329289)	BF1259
Radial Seal Air (Don. P532966)	RS3517
FL80 w/Cummins 4B Series Eng.	
Lube (3903224)	BT427
Fuel (3903640)	BF788
Fuel/Water Separator (3903202)	BF1226
Radial Seal Air (Don. P532966)	RS3517
FL80 w/Detroit Diesel Series 50 Eng.	
Lube (23530573)	[2] B495 +
P. Fuel (23530706)	BF5800 +
S. Fuel (23530707)	BF5810 +
Fuel/Water Separator (23512317)	BF5813
Fuel/Water Separator (23516189)	BF5812
Fuel/Water Separator (23535985)	BF5813
Radial Seal Air (Don. P532966)	RS3517
FL80 w/Detroit Diesel 6-71 Eng.	
Lube (23530407)	B95 +
Lube (Upgrade) (23530408)	95-MPG +
P. Fuel (23530706)	BF5800 +
S. Fuel (23530707)	BF5810 +
S. Fuel (Upgrade) (23530645)	BF5815

Check Original Equipment Numbers in Parentheses.

+ See Product Guide for Variations of This Number.

FREIGHTLINER	
Trucks & Buses (cont'd.)	
FL80 w/Detroit Diesel 6-71 Eng. (cont'd.)	
Radial Seal Air (Don. P532966)	RS3517
FL80 w/Mercedes-Benz MBE900 Eng.	
F-F Lube Ele. (A0001801709)	P7188
Opt. B-P Lube Spinner (A9061810086)	BC7326
Fuel (A0000901551)	PF7735
Fuel/Water Separator (w/o Sensor Port) (Racor S3226P)	BF1346 +
Fuel/Water Separator (w/Sensor Port) (Racor S3226P)	BF1346-SP +
Fuel/Water Separator (Open End) (Racor S3226P)	BF1346-O
Radial Seal Air (Don. P532966)	RS3517
Air Dryer (AD-9 System) (Bendix 107796)	BA5377
	BA5373
Opt. Trans. Spin-on (Fuller 17237)	B2 +
Steering (Nelson 87904A)	PT9354-MPG
Steering (S1414)	PT8407
FL106 w/Cat 3126B Eng.	
Lube (To 1/2004) (1R0739)	B7600 +
Lube (1/2004-on) (1R1807)	B7700
Fuel (1R0751)	BF7632
Fuel/Water Separator (1752949)	BF1268
Fuel/Water Separator (2568753)	BF1259
FL106 w/Cummins N14 Eng.	
11 9/32 In. F-F Lube (LF670SC)	B196 +
11 9/32 In. F-F Lube (LF670SC)	B96 +
Dual-Flow Lube (3318853)	BD103 +
B-P Lube (3304232)	B7577
Fuel (154789)	BF957-D +
Fuel/Water Separator (3329289)	BF1259
FL106 w/Detroit Diesel Series 50 Eng.	
F-F Lube (To 1993) (ACDelco PF911)	[2] B95 +
F-F Lube (1993-on) (23530573)	[2] B495 +
B-P Lube (ACDelco P940)	B7577
P. Fuel (23518481)	BF5800 +
S. Fuel	BF5810 +
Fuel/Water Separator Ele. (Davco 382) (23521528)	PF7744
Fuel/Water Separator Ele. (Davco 382) (Davco 382113)	PF7748
Fuel/Water Separator Ele. (Davco 382) (Davco 102185)	PF7680
Fuel/Water Separator Spin-on (w/o Sensor Port) (Racor R90P)	BF1329 +
Fuel/Water Separator Spin-on (Open End) (Racor R90P)	BF1329-O +
Fuel/Water Separator Spin-on (w/9/16-18 Sensor Port Thd.) (Racor R90P)	BF1329-SP +
Fuel/Water Separator Spin-on (w/1/2-20 Sensor Port Thd.) (Racor R90P)	BF1339-SP +
15 In. Radial Seal Air (Don. P526678)	RS3520
18 15/16 In. Radial Seal Air (Don. P532966)	RS3517
Air Dryer (AD-9 System) (Bendix 107796)	BA5377
	BA5373
Opt. Trans. Spin-on (Fuller 17237)	B2 +
Steering (S1414)	PT8407
Steering (Nelson 87904A)	PT9354-MPG
FL112 w/Cat 3126 Eng.	
Lube (1R1807)	B7700
Fuel (1R0751)	BF7632
Radial Seal Air (Don. P532966)	RS3517
Opt. Trans. (Fuller 17237)	B2 +
Steering (S1414)	PT8407
FL112 w/Cat 3176 Eng.	
F-F Lube (1R0716)	B99 +
F-F Lube (High Efficiency) (1R1808)	B7299 +

FREIGHTLINER	
Trucks & Buses (cont'd.)	
FL112 w/Cat 3176 Eng. (cont'd.)	
F-F Lube (1R0713)	BT230
Opt. B-P Lube (1W8845)	B7577
Fuel Ele. (8H7204)	PF935
Fuel Spin-on (1R1740)	BF970
Fuel/Water Separator (2568753)	BF1259
Fuel/Water Separator (Fleetguard FS1212)	BF1212 +
	PA2705
Air (Don. P153551)	PA2705
Air Dryer (AD-9 System) (Bendix 107796)	BA5377
	B2 +
Opt. Trans. (Fuller 17237)	B2 +
Steering (Nelson 83213M)	P528
Coolant (w/o Chemical) (Fleetguard WF2077)	B5134 +
	BW5140
Coolant (w/Chemical) (Fleetguard WF2054)	BW5140
FL112 w/Cat C10 Eng.	
Lube (1R0716)	B99 +
Fuel (1R0749)	BF7587 +
Fuel/Water Separator Ele. (Davco 382113)	PF7748
Fuel/Water Separator Spin-on (w/o Sensor Port) (Racor S3226P)	BF1346 +
Fuel/Water Separator Spin-on (Open End) (Racor S3226P)	BF1346-O
Fuel/Water Separator Spin-on (w/Sensor Port) (Racor S3226P)	BF1346-SP +
Fuel/Water Separator Spin-on (w/o Sensor Port) (Racor R90P)	BF1329 +
Fuel/Water Separator Spin-on (Open End) (Racor R90P)	BF1329-O +
Fuel/Water Separator Spin-on (w/9/16-18 Sensor Port Thd.) (Racor R90P)	BF1329-SP +
Fuel/Water Separator Spin-on (w/1/2-20 Sensor Port Thd.) (Racor R90P)	BF1339-SP +
Radial Seal Air (Don. P527682)	RS3518
Air Dryer (AD-9 System) (Bendix 107796)	BA5377
	BA5373
Air Dryer (AD-IP System) (Bendix 65624)	BA5377
	BA5373
Trans. Ele. (2 In. Kit) (Allison 29540493)	PT9416-MPG KIT
Trans. Ele. (4 In. Kit) (Allison 29540494)	PT9415-MPG KIT
	PT9416-MPG KIT
Opt. Trans. Spin-on (Fuller 17237)	B2 +
Steering (Nelson 87904A)	PT9354-MPG
Coolant (w/o Chemical) (Fleetguard WF2077)	B5134 +
	BW5200
Coolant (w/Chemical) (Nalcool NF2088)	BW5200
Some Differential (Meritor 3280V8394)	B233
FL112 w/Cat C12 Eng.	
Lube (1R0716)	B99 +
Fuel (1R0749)	BF7587 +
Fuel/Water Separator Ele. (Davco 382113)	PF7748
Fuel/Water Separator Ele. (Fleetguard FS1029W)	PF7680
Fuel/Water Separator Spin-on (Fleetguard FS1212)	BF1212 +
	BF1346 +
Fuel/Water Separator Spin-on (w/o Sensor Port) (Racor S3226P)	BF1346 +
Fuel/Water Separator Spin-on (w/Sensor Port) (Racor S3226P)	BF1346-O
Fuel/Water Separator Spin-on (Racor S3226FL01)	BF1373-SP
Axial Seal Air (Don. P153551)	PA2705
Radial Seal Air (Don. EAF5069)	RS3518
Air Dryer (AD-9 System) (Bendix 107796)	BA5377

FREIGHTLINER	
Trucks & Buses (cont'd.)	
FL112 w/Cat C12 Eng. (cont'd.)	
Air Dryer (AD-IP System) (Bendix 65624)	BA5373
Trans. (Fuller 4304827)	BT223
Opt. Trans. (Fuller 17237)	B2 +
Some Differential (Meritor 3280V8394)	B233
Steering (Nelson 87904A)	PT9354-MPG
Steering (Nelson 87904M)	PT9354-MPG
Coolant (w/o Chemical) (Fleetguard WF2077)	B5134 +
	BW5200
Coolant (w/Chemical) (Nalcool NF2088)	BW5200
FL112 w/Cummins ISM Eng. (Australia)	
Dual-Flow Lube (3406810)	BD7153 +
Fuel/Water Separator (3329289)	BF1259
Radial Seal Air (Don. EAF5069)	RS3518
Air Dryer (Bendix 107796)	BA5377
Trans. (Fuller 4304827)	BT223
Steering (Nelson 87904M)	PT9354-MPG
Coolant (Fleetguard WF2071)	BW5071
Some Differential (Meritor 3280V8394)	B233
FL112 w/Cummins ISM Eng. (North America)	
11 25/32 In. Dual-Flow Lube (3101869)	BD7154 +
26 7/32 In. Dual-Flow Lube	BD7153 +
Fuel/Water Separator Ele. (Racor 2020PMOR)	PF7890-30
Fuel/Water Separator Spin-on	BF1272-SPS +
Fuel/Water Separator Spin-on (Alliance ABPS3226FL01)	BF1373-SP
Fuel/Water Separator Spin-on (3329289)	BF1259
Axial Seal Air (Don. P153551)	PA2705
15 1/4 In. Radial Seal Air (Don. EAF5069)	RS3518
18 15/16 In. Radial Seal Air (Don. P532966)	RS3517
Air Dryer (AD-9 System) (Bendix 107796)	BA5377
	BA5373
Trans. Ele. (2 In. Kit) (Allison 29540493)	PT9416-MPG KIT
Trans. Ele. (4 In. Kit) (Allison 29540494)	PT9415-MPG KIT
	PT9416-MPG KIT
Opt. Trans. Spin-on (Fuller 17237)	B2 +
Some Differential (Meritor 3280V8394)	B233
Steering (Nelson 87904A)	PT9354-MPG
Steering (S1414)	PT8407
Steering (Nelson 83213M)	P528
Coolant (w/o Chemical) (Fleetguard WF2077)	B5134 +
	BW5071
Coolant (w/Chemical) (3100304)	BW5071
FL112 w/Cummins L10 Eng.	
Dual-Flow Lube (3318853)	BD103 +
11 9/32 In. F-F Lube (LF670SC)	B196 +
11 9/32 In. F-F Lube (LF670SC)	B96 +
Fuel (154789)	BF957-D +
Fuel/Water Separator (3308638)	BF1212 +
Conical Air (Don. P151097)	PA3951
Axial Seal Air (Don. P153551)	PA2705
Air Dryer (AD-9 System) (Bendix 107796)	BA5377
	BA5373
Opt. Trans. (Fuller 17237)	B2 +
Some Differential (Fleetguard LF651)	B27
Steering (Nelson 83213D)	PT951
FL112, FLD w/Cummins M11 Eng.	
Dual-Flow Lube (3318853)	BD103 +
Fuel/Water Separator Ele. (Fleetguard FS1029W)	PF7680
Fuel/Water Separator Spin-on (w/o Sensor Port) (Racor R90P)	BF1329 +
Fuel/Water Separator Spin-on (Open End) (Racor R90P)	BF1329-O +
Fuel/Water Separator Spin-on (w/9/16-18 Sensor Port Thd.) (Racor R90P)	BF1329-SP +

Check Original Equipment Numbers in Parentheses.

* See Product Guide for Variations of This Number.

FREIGHTLINER Trucks & Buses (cont'd.)	
FL112, FLD w/Cummins M11 Eng. (cont'd.)	
Fuel/Water Separator Spin-on (w/1/2-20 Sensor Port Thd.) (Racor R90P)	BF1339-SP +
Fuel/Water Separator Spin-on (3161407)	BF1259
20 3/8 In. Std. Air (Don. P154575)	PA2715
22 9/16 In. Std. Air (Don. P153551)	PA2705
Radial Seal Air (Don. EAF5069)	RS3518
Air Dryer (AD-IP System) (Bendix 65624)	BA5373
Air Dryer (AD-9 System) (Bendix 107796)	BA5377
Air Dryer (Haldex DA33120)	BA5371
Opt. Trans. (Fuller 17237)	B2 +
Steering Ele. (Nelson 87904A)	PT9354-MPG
Steering Ele. (Nelson 83213M)	P528
Coolant (w/o Chemical) (Fleetguard WF2077)	B5134 +
Coolant (w/Chemical) (Fleetguard WF2071)	BW5071
Some Differential (Meritor 3280V8394)	B233
FL112 w/Cummins N14 Eng.	
Dual-Flow Lube (LF3000)	BD103 +
Dual-Flow Lube (LF9009)	BD7309
Fuel/Water Separator (FS1212)	BF1212 +
Fuel/Water Separator (Upgrade, w/o Sensor Port) (FS1242B)	BF1249 +
Fuel/Water Separator (Upgrade, w/Sensor Port) (FS1242B)	BF1249-SP +
Air (Don. P153551)	PA2705
Air Dryer (AD-9 System) (Bendix 107796)	BA5377
Opt. Trans. (Fuller 17237)	B2 +
Steering (Nelson 83213D)	PT951
Steering (Nelson 83213M)	P528
Coolant (w/o Chemical) (WF2077)	B5134 +
Coolant (w/23 Units BTA+) (WF2076)	BW5076
Some Differential (Meritor 3280V8394)	B233
FL112 w/Detroit Diesel Series 55 Eng.	
Lube (23550401)	B7135
Fuel (23530707)	BF5810 +
Fuel/Water Separator Ele. (23521528)	PF7744
Fuel/Water Separator Spin-on (w/o Sensor Port) (Racor S3226P)	BF1346 +
Fuel/Water Separator Spin-on (w/Sensor Port) (Racor S3226P)	BF1346-SP +
Fuel/Water Separator Spin-on (Open End) (Racor S3226P)	BF1346-O
Radial Seal Air (Don. EAF5069)	RS3518
Air Dryer (AD-9 System) (Bendix 107796)	BA5377
Opt. Trans. (Fuller 17237)	B2 +
Coolant (Fleetguard WF2077)	B5134 +
FL112 w/Detroit Diesel Series 60 Eng.	
[2] (23530573)	[2] B495 +
P. Fuel (23530706)	BF5800 +
S. Fuel (23530707)	BF5810 +
Axial Seal Air (w/Lid) (Don. P150695)	PA2680
Conical Air (Don. P141228)	PA2632
Air Dryer (AD-9 System) (Bendix 107796)	BA5377
Trans. (Fuller 4304827)	BT223
Opt. Trans. (Fuller 17237)	B2 +
Coolant (w/Chemical) (23507189)	BW5140
Coolant (w/o Chemical) (Fleetguard WF2077)	B5134 +
Some Differential (Meritor 3280V8394)	B233
FL112 w/Mercedes-Benz MBE906 Eng.	
F-F Lube (A0001801709)	P7188
Opt. B-P Lube (A9061810086)	BC7326
P. Fuel (A0000901551)	PF7735
S. Fuel (A5410920805)	PF7761

FREIGHTLINER Trucks & Buses (cont'd.)	
FL112 w/Mercedes-Benz MBE4000 Eng.	
Lube (A0001802109)	P7230
Fuel (A5410900151)	PF7761
Fuel/Water Separator (Racor S3226FL01)	BF1373-SP
Fuel/Water Separator (w/o Sensor Port) (Racor S3226P)	BF1346 +
Fuel/Water Separator (w/Sensor Port) (Racor S3226P)	BF1346-SP +
Fuel/Water Separator (Open End) (Racor S3226P)	BF1346-O
Radial Seal Air (Don. P527682)	RS3518
Air Dryer (AD-9 System) (Bendix 107796)	BA5377
Opt. Trans. (Fuller 17237)	B2 +
Steering (Nelson 87904M)	PT9354-MPG
Coolant (Fleetguard WF2077)	B5134 +
FL360 w/Mitsubishi 4M50-3AT7 (4.9L) Turbo Diesel (Mexico)	
Lube (ME088532)	B7121
Fuel (ME222135)	PF9803
Radial Seal Air (ME017246)	RS4806
FLA w/Cat 3176 Eng.	
F-F Lube (1R0716)	B99 +
F-F Lube (High Efficiency) (1R1808)	B7299 +
Opt. B-P Lube (1W8845)	B7577
P. Fuel (1R1740)	BF970
S. Fuel (1R0750)	BF7633 +
Fuel/Water Separator (2568753)	BF1259
Air (Don. P525493)	PA2705
FLA w/Cat 3306 Eng.	
Lube (1R0716)	B99 +
Lube (To 1/2004) (1R0739)	B7600 +
Lube (1/2004-on) (1R1807)	B7700
P. Fuel (9M2341)	PF935
P. Fuel (1R0740)	BF970
S. Fuel (1R0750)	BF7633 +
Fuel/Water Separator (2568753)	BF1259
18 6/16 In. Air (70140N)	PA2333 +
22 9/16 In. Conical Air (Don. P153551)	PA2705
29 In. Conical Air (70179N)	PA3951
FLA w/Cat 3406 Eng.	
F-F Lube (1R0716)	B99 +
F-F Lube (High Efficiency) (1R1808)	B7299 +
P. Fuel Ele. (9M2342)	PF935
Fuel Spin-on (4N5823)	BF614 +
Fuel Spin-on (High Efficiency) (1R0749)	BF7587 +
Fuel/Water Separator Ele. (Racor 2020PMOR)	PF7890-30
Fuel/Water Separator Spin-on (2568753)	BF1259
Fuel/Water Separator Spin-on (Fleetguard FS1212)	BF1212 +
Axial Seal Air (70140N)	PA2333 +
22 9/16 In. Conical Air (Don. P153551)	PA2705
29 In. Conical Air (70179N)	PA3951
Radial Seal Air (Don. P531026)	RS3516
Air Dryer (Haldex DA33120)	BA5371
Opt. Trans. (Fuller 17237)	B2 +
Steering (Nelson 83213M)	P528
Coolant (w/o Chemical) (Fleetguard WF2077)	B5134 +
FLA w/Cummins N14 Eng.	
9 15/16 In. F-F Lube (LF670SC)	B196 +
11 9/32 In. F-F Lube (LF670SC)	B96 +
B-P Lube (3304232)	B7577
Fuel (154789)	BF957-D+
Fuel/Water Separator (To 12/1995) (3308638)	BF1212 +
Fuel/Water Separator (12/1995-on) (3329289)	BF1259

FREIGHTLINER Trucks & Buses (cont'd.)	
FLA w/Cummins N14 Eng. (cont'd.)	
Air (Don. P525493)	PA2705
Air Dryer (Bendix 107796)	BA5377
Opt. Trans. (Fuller 17237)	B2 +
Steering (Nelson 83213M)	P528
Coolant (Fleetguard WF2076)	BW5076
Some Rear Axle (Meritor 3280V8394)	B233
FLA w/Cummins NTC-855 Eng.	
F-F Lube (3313279)	B196 +
Dual-Flow Lube (3318853)	BD103 +
B-P Lube (3313283)	B7577
Fuel (154709)	BF957 +
Fuel/Water Separator (3308638)	BF1212 +
22 9/16 In. Air (Don. P153551)	PA2705
28 9/16 In. Air (Don. P150695)	PA2680
FLA w/Cummins L-10 Eng.	
Dual-Flow Lube (3318853)	BD103 +
F-F Lube (Fleetguard LF670SC)	B196 +
B-P Lube (3304232)	B7577
Fuel (154789)	BF957-D+
18 6/16 In. Air (70140N)	PA2333 +
20 9/16 In. Conical Air (Don. P155842)	PA2704
22 9/16 In. Conical Air (Don. P153551)	PA2705
29 In. Conical Air (70179N)	PA3951
FLA w/Detroit Diesel 8V71 Eng.	
Lube (23530407)	B95 +
Lube (Upgrade) (23530408)	95-MPG+
P. Fuel (23530706)	BF5800 +
S. Fuel (23530707)	BF5810 +
S. Fuel (Upgrade) (23530645)	BF5815
Radial Seal Air (Don. P525493)	PA2705
FLA w/Detroit Diesel 8V92 Eng.	
Lube (23530407)	B95 +
Lube (Upgrade) (23530408)	95-MPG+
P. Fuel (23530706)	BF5800 +
S. Fuel (23530707)	BF5810 +
S. Fuel (23530645)	BF5815
Radial Seal Air (Don. P525493)	PA2705
FLA w/Detroit Diesel Series 60 Eng.	
Lube (To 1993) (23530407)	[2] B95 +
Lube (1993-on) (23530573)	[2] B495 +
P. Fuel (23530706)	BF5800 +
S. Fuel (To 12/03) (23530707)	BF5810 +
S. Fuel (12/03-12/06) (23533726)	BF5816
Fuel/Water Separator (23521528)	PF7744
Axial Seal Air (Don. P153551)	PA2705
Radial Seal Air (Don. P531026)	RS3516
Air Dryer (AD-9 System) (Bendix 107796)	BA5377
Opt. Trans. (Fuller 17237)	B2 +
Steering (Nelson 83213M)	P528
Coolant (w/12 Units BTE) (Nalcool NF2088)	BW5200
Coolant (w/16 Units BTE) (Fleetguard WF2055)	BW5140
FLA w/Detroit Diesel 6V92 Eng.	
Lube (23530407)	B95 +
Lube (Upgrade) (23530408)	95-MPG+
P. Fuel (23530706)	BF5800 +
S. Fuel (23530707)	BF5810 +
S. Fuel (Upgrade) (23530645)	BF5815
Radial Seal Air (Don. P525493)	PA2705
FLB w/Cat 3126B Eng.	
Lube (1R0739)	B7600 +
Fuel (1R0751)	BF7632
Fuel/Water Separator (1752949)	BF1268
Fuel/Water Separator (2568753)	BF1259
FLB w/Cat 3176 Eng.	
F-F Lube (1R0716)	B99 +

Check Original Equipment Numbers in Parentheses.

+ See Product Guide for Variations of This Number.

FREIGHTLINER	
Trucks & Buses (cont'd.)	
FLB w/Cat 3176 Eng. (cont'd.)	
F-F Lube (High Efficiency) (1R1808)	B7299 +
F-F Lube (1R0713)	BT230
B-P (Opt.) Lube (1W8845)	B7577
P. Fuel (1R1740)	BF970
S. Fuel (1R0750)	BF7633 +
Fuel/Water Separator Ele. (Racor 2020TMOR)	PF7890-10
Fuel/Water Separator Ele. (Racor 2020PMOR)	PF7890-30
Fuel/Water Separator Spin-on (2568753)	BF1259
Radial Seal Air (Don. P531026)	RS3516
Opt. Trans. (Fuller 17237)	B2 +
Steering (Nelson 83213M)	P528
Coolant (Fleetguard WF2077)	B5134 +
FLB w/Cat 3406E Eng.	
F-F Lube (1R0716)	B99 +
B-P Lube (Fleetguard LF777)	B7577
P. Fuel Ele.	[2] PF935
Fuel Spin-on (1R0749)	BF7587 +
Fuel/Water Separator (Fleetguard FS1212)	BF1212 +
Radial Seal Air (Don. P531026)	RS3516
Air Dryer (AD-9 System) (Bendix 107796)	BA5377
Opt. Trans. (Fuller 17237)	B2 +
Steering (Nelson 83213M)	P528
Coolant (Fleetguard WF2077)	B5134 +
FLB w/Cat C10 Eng.	
F-F Lube (1R0716)	B99 +
F-F Lube (High Efficiency) (1R1808)	B7299 +
B-P Lube (1W8845)	B7577
P. Fuel (1R1712)	BF614 +
P. Fuel (High Efficiency) (1R0749)	BF7587 +
Fuel/Water Separator Ele. (Racor 2020PMOR)	PF7890-30
Radial Seal Air (Don. P531026)	RS3516
Air Dryer (AD-9 System) (Bendix 107796)	BA5377
Opt. Trans. (Fuller 17237)	B2 +
Steering (Nelson 83213M)	P528
Coolant (w/o Chemical) (Fleetguard WF2077)	B5134 +
FLB w/Cat C12 Eng.	
F-F Lube (1R0716)	B99 +
F-F Lube (High Efficiency) (1R1808)	B7299 +
B-P Lube (1W8845)	B7577
P. Fuel (1R1712)	BF614 +
P. Fuel (High Efficiency) (1R0749)	BF7587 +
Fuel/Water Separator Ele. (Racor 2020TMOR)	PF7890-10
Fuel/Water Separator Ele. (Racor 2020PMOR)	PF7890-30
Fuel/Water Separator Spin-on (1335673)	BF1283 +
Fuel/Water Separator Spin-on (2568753)	BF1259
Fuel/Water Separator Spin-on (Fleetguard FS1212)	BF1212 +
Radial Seal Air (Don. P531026)	RS3516
Air Dryer (AD-SP System) (Bendix 109994)	BA5374
Air Dryer (AD-9 System) (Bendix 107796)	BA5377
Trans. (Fuller 4304827)	BT223
Steering (Nelson 83213M)	P528
Coolant (Fleetguard WF2077)	B5134 +
Some Differential (Meritor 3280V8394)	B233
FLB w/Cummins L10 Eng.	
9 15/16 In. F-F Lube (LF670SC)	B196 +
11 9/32 In. F-F Lube (LF670SC)	B96 +
Dual-Flow Lube (3318853)	BD103 +
B-P Lube (3304232)	B7577
Fuel (154789)	BF957-D +

FREIGHTLINER	
Trucks & Buses (cont'd.)	
FLB w/Cummins L10 Eng. (cont'd.)	
Fuel/Water Separator (3308638)	BF1212 +
FLB w/Cummins M11 Eng.	
Dual-Flow Lube (Fleetguard LF3000)	BD103 +
Fuel/Water Separator (Fleetguard FS1000)	BF1259
Fuel/Water Separator (Fleetguard FS1212)	BF1212 +
Fuel/Water Separator (w/o Sensor Port) (Fleetguard FS1242)	BF1249 +
Fuel/Water Separator (w/Sensor Port) (Fleetguard FS1242)	BF1249-SP +
Radial Seal Air (Don. P531026)	RS3516
Air Dryer (AD-9 System) (Bendix 107796)	BA5377
Opt. Trans. (Fuller 17237)	B2 +
Steering (Nelson 83213M)	P528
Coolant (w/o Chemical) (Fleetguard WF2077)	B5134 +
Coolant (w/Chemical) (Fleetguard WF2075)	BW5075
FLB w/Cummins N14 Eng. (Australia)	
Dual-Flow Lube (3318853)	BD103 +
Fuel/Water Separator (3329289)	BF1259
Air Dryer (Bendix 107796)	BA5377
Trans. (Fuller 4304827)	BT223
Steering (Nelson 83213A)	PT951
Rear Axle (Meritor 3280V8394)	B233
FLB w/Cummins N14 Eng. (North America)	
9 15/16 In. F-F Lube (LF670SC)	B196 +
11 9/32 In. F-F Lube (LF670SC)	B96 +
Dual-Flow Lube (3318853)	BD103 +
B-P Lube (3304232)	B7577
P. Fuel (154789)	BF957-D +
Fuel/Water Separator (To 12/1995) (3308638)	BF1212 +
Fuel/Water Separator (12/1995-on) (3329289)	BF1259
Radial Seal Air (Don. P531026)	RS3516
Air Dryer (AD-9 System) (Bendix 107796)	BA5377
Opt. Trans. (Fuller 17237)	B2 +
Steering (Nelson 83213M)	P528
FLB w/Detroit Diesel Series 60 Eng.	
Lube (23530573)	[2] B495 +
P. Fuel (23518481)	BF5800 +
S. Fuel (23530707)	BF5810 +
Fuel/Water Separator (23521528)	PF7744
Axial Seal Air (Don. P142100)	PA2631
Radial Seal Air (Don. P531026)	RS3516
Air Dryer (AD-9 System) (Bendix 107796)	BA5377
Trans. (Fuller 4304827)	BT223
Opt. Trans. (Fuller 17237)	B2 +
Some Differential (Meritor 3280V8394)	B233
Steering (Nelson 83213M)	P528
Coolant (w/o Chemical) (Fleetguard WF2077)	B5134 +
Coolant (Controlled Release) (Nalcool NF2088)	BW5200
Coolant (w/16 Units BTE) (Fleetguard WF2055)	BW5140
FLB w/Detroit Diesel Series 50 Eng.	
Lube (To 1993) (23530407)	[2] B95 +
Lube (1993-on) (23530573)	[2] B495 +
P. Fuel (23530706)	BF5800 +
S. Fuel (23530707)	BF5810 +
Fuel/Water Separator (23512317)	BF5813
Fuel/Water Separator (23516189)	BF5812
Fuel/Water Separator (23535985)	BF5813

FREIGHTLINER	
Trucks & Buses (cont'd.)	
FLC w/Cat C12 Eng.	
F-F Lube (1R0716)	B99 +
F-F Lube (High Efficiency) (1R1808)	B7299 +
B-P Lube (1W8845)	B7577
Fuel (1R1712)	BF614 +
Fuel (High Efficiency) (1R0749)	BF7587 +
Fuel/Water Separator Ele. (Fleetguard FS1011)	PF7733
Fuel/Water Separator Ele. (Davco 380 System) (23521528)	PF7744
Fuel/Water Separator Ele. (Davco 382 System) (Fleetguard FS1029W)	PF7680
Fuel/Water Separator Ele. (Davco 382) (Davco 382113)	PF7748
Fuel/Water Separator Spin-on (1335673)	BF1283 +
Fuel/Water Separator Spin-on (2568753)	BF1259
Fuel/Water Separator Spin-on (Fleetguard FS1212)	BF1212 +
Axial Seal Air (Don. P525493)	PA2705
Radial Seal Air (Don. EAF5069)	RS3518
Cab Air (2244665000)	PA5319
Air Dryer (AD-IP System) (Bendix 65624)	BA5373
Air Dryer (AD-9 System) (Bendix 107796)	BA5377
Opt. Trans. (Fuller 17237)	B2 +
Steering (Nelson 87904A)	PT9354-MPG
Steering (Nelson 83213M)	P528
Coolant (Fleetguard WF2077)	B5134 +
FLC w/Cat 3126B Eng.	
Lube (1R0739)	B7600 +
Fuel (1R0751)	BF7632
Fuel/Water Separator (1752949)	BF1268
Fuel/Water Separator (2568753)	BF1259
Air (Don. P525493)	PA2705
FLC w/Cat 3176 Eng.	
F-F Lube (1R0716)	B99 +
F-F Lube (High Efficiency) (1R1808)	B7299 +
F-F Lube (1R0713)	BT230
Opt. B-P Lube (1W8845)	B7577
P. Fuel (1R1740)	BF970
S. Fuel (1R0750)	BF7633 +
Fuel/Water Separator (2568753)	BF1259
Fuel/Water Separator (Fleetguard FS1212)	BF1212 +
Air (Don. P525493)	PA2705
Air (Don. P153551)	PA2705
Air Dryer (AD-9 System) (Bendix 107796)	BA5377
Opt. Trans. (Fuller 17237)	B2 +
Steering (Nelson 83213M)	P528
Coolant (Fleetguard WF2054)	BW5140
FLC w/Cat 3306 Eng.	
Lube Ele. (5S0484)	PT670
Lube Spin-on (1R0716)	B99 +
Lube Spin-on (1R0739)	B7600 +
P. Fuel Ele. (7W8910)	CLN&R
P. Fuel Ele. (9M2341)	PF935
P. Fuel Spin-on (1R1740)	BF970
S. Fuel (1R0750)	BF7633 +
Box-Style Fuel/Water Separator (6N7617)	BF912
Fuel/Water Separator Ele. (8N0205)	BF1259
Fuel/Water Separator Spin-on (2568753)	BF1259
16 1/2 In. Air (Don. P521055)	PA1886 +
22 9/16 In. Air (Don. P525493)	PA2705
Trans. Ele. (Allison 29538489)	19739 +
Trans. Spin-on (Allison 29510922)	BT8316-MPG
Steering (Nelson 83284D)	PT8487
FLC w/Cat 3406 Eng.	
Lube (1R0716)	B99 +
Lube (High Efficiency) (1R1808)	B7299 +

Check Original Equipment Numbers in Parentheses.

* See Product Guide for Variations of This Number.

FREIGHTLINER Trucks & Buses (cont'd.)	
FLC w/Cat 3406 Eng. (cont'd.)	
P. Fuel Ele. (9M2342)	PF935
P. Fuel Spin-on (4N5823)	BF614 +
P. Fuel Spin-on (High Efficiency) (1R0749)	BF7587 +
Fuel/Water Separator Ele. (Fleetguard FS1029W)	PF7680
Fuel/Water Separator Spin-on (2568753)	BF1259
Fuel/Water Separator Spin-on (Fleetguard FS1212)	BF1212 +
22 9/16 In. Std. Air (Don. P525493)	PA2705
23 In. Std. Air (Nelson 84831S)	PA2703
Radial Seal Air (Don. EAF5069)	RS3518
Air Dryer (AD-9 System) (Bendix 107796)	BA5377
Air Dryer (AD-IP System) (Bendix 65624)	BA5373
Opt. Trans. (Fuller 17237)	B2 +
Steering (Nelson 83213M)	P528
Steering (Nelson 87904A)	PT9354-MPG
Coolant (Fleetguard WF2077)	B5134 +
FLC w/Cat 3408 Eng.	
Lube (1R0716)	B99 +
P. Fuel Ele. (9M2342)	PF935
P. Fuel Spin-on (4N5823)	BF614 +
P. Fuel Spin-on (High Efficiency) (1R0749)	BF7587 +
FLC w/Cummins KT 1150 Eng.	
9 15/16 In. F-F Lube (3313279)	B196 +
11 9/32 In. F-F Lube (3313279)	B96 +
B-P Lube Ele. (256838)	C750-E +
B-P Lube Spin-on (3313283)	B7577
Fuel (156172)	BF957-D +
Fuel/Water Separator (3308638)	BF1212 +
Air (Don. P525493)	PA2705
FLC w/Cummins L10 Eng.	
9 15/16 In. F-F Lube (LF670SC)	B196 +
11 9/32 In. F-F Lube (LF670SC)	B96 +
Dual-Flow Lube (3318853)	BD103 +
B-P Lube (3304232)	B7577
P. Fuel (154789)	BF957-D +
Fuel/Water Separator (3308638)	BF1212 +
Air (Don. P525493)	PA2705
Air Dryer (AD-9 System) (Bendix 107796)	BA5377
Opt. Trans. (Fuller 17237)	B2 +
Steering (Nelson 83213D)	PT951
FLC w/Cummins LTA Eng.	
F-F Lube (Fleetguard LF670SC)	B196 +
B-P Lube (3304232)	B7577
Fuel (154789)	BF957-D +
Air (Don. P521055)	PA1886 +
Opt. Trans. (Fuller 17237)	B2 +
Differential (Fleetguard LF651)	B27
Steering (Nelson 83284D)	PT8487
FLC w/Cummins 6C Series Eng.	
F-F Lube (3313281)	B205
Dual-Flow Lube (3318853)	BD103 +
S. Fuel (3903640)	BF788
Fuel/Water Separator (3925274)	BF1280 +
Air (Don. P525493)	PA2705
FLC w/Cummins M11 Eng.	
Lube (3318853)	BD103 +
Fuel/Water Separator Ele. (FS1029W)	PF7680
Fuel/Water Separator Spin-on (3329289)	BF1259
Fuel/Water Separator Spin-on (Alliance ABPS3226FL01)	BF1373-SP
Axial Seal Air (Don. P525493)	PA2705
Radial Seal Air (Don. EAF5069)	RS3518

FREIGHTLINER Trucks & Buses (cont'd.)	
FLC w/Cummins M11 Eng. (cont'd.)	
Air Dryer (AD-9 System) (Bendix 107796)	BA5377
Opt. Trans. (Fuller 17237)	B2 +
Steering (Nelson 87904A)	PT9354-MPG
Steering (Nelson 83213M)	P528
Coolant (WF2071)	BW5071
FLC w/Cummins N14 Eng.	
9 15/16 In. F-F Lube (LF670SC)	B196 +
11 9/32 In. F-F Lube (LF670SC)	B96 +
Dual-Flow Lube (3318853)	BD103 +
B-P Lube (3304232)	B7577
Fuel (154789)	BF957-D +
Fuel/Water Separator Ele. (FS1011)	PF7733
Fuel/Water Separator Spin-on (To 12/1995) (3308638)	BF1212 +
Fuel/Water Separator Spin-on (12/1995-0) (3329289)	BF1259
Axial Seal Air (Don. P525493)	PA2705
Radial Seal Air (Don. EAF5069)	RS3518
Cab Air (2244665000)	PA5319
Air Dryer (AD-9 System) (Bendix 107796)	BA5377
Opt. Trans. (Fuller 17237)	B2 +
Steering (Nelson 83213D)	PT951
Steering (Nelson 83213M)	P528
Steering (Nelson 87904A)	PT9354-MPG
Coolant (Nalcol NF2088)	BW5200
FLC w/Cummins NTC Eng.	
Lube Ele. (158139)	P999-HD +
9 15/16 In. F-F Lube Spin-on (3313279)	B196 +
11 9/32 In. F-F Lube Spin-on (3313279)	B96 +
Dual-Flow Lube Spin-on (3318853)	BD103 +
B-P Lube Ele. (256838)	C750-E +
B-P Lube Spin-on (3313283)	B7577
Fuel (154709)	BF957 +
Fuel/Water Separator (3308638)	BF1212 +
Air (Don. P153551)	PA2705
Conical Air (Don. P151097)	PA3951
Trans. (ACDelco HD223)	BT359
Steering (Nelson 83213D)	PT951
FLC w/Cummins VT903 Eng.	
Lube Ele. (158139)	P999-HD +
9 15/16 In. F-F Lube (3313279)	B196 +
11 9/32 In. F-F Lube (3313279)	B96 +
B-P Lube Ele. (256838)	C750-E +
B-P Lube Spin-on (3313283)	B7577
Fuel (156172)	BF957-D +
Fuel/Water Separator (3308638)	BF1212 +
FLC w/Detroit Diesel 6-71 Eng.	
Lube (23530407)	B95 +
Lube (Upgrade) (23530408)	95-MPG +
P. Fuel (23530706)	BF5800 +
S. Fuel (23530707)	BF5810 +
S. Fuel (Upgrade) (23530645)	BF5815
Air (Don. P525493)	PA2705
FLC w/Detroit Diesel 6V92 Eng.	
Lube (23530407)	B95 +
Lube (Upgrade) (23530408)	95-MPG +
P. Fuel (23530706)	BF5800 +
S. Fuel (23530707)	BF5810 +
S. Fuel (23530645)	BF5815
Air (Don. P525493)	PA2705
FLC w/Detroit Diesel 8V71 Eng.	
F-F Lube (23530407)	B95 +
F-F Lube (Upgrade) (23530408)	95-MPG +
P. Fuel Ele. (5575032)	PF845
P. Fuel Spin-on (23530706)	BF5800 +
S. Fuel Ele. (5574508)	PF902
S. Fuel Ele. (6436719)	PF846

FREIGHTLINER Trucks & Buses (cont'd.)	
FLC w/Detroit Diesel 8V71 Eng. (cont'd.)	
S. Fuel Spin-on (23530707)	BF5810 +
S. Fuel Spin-on (23530645)	BF5815
Air (Don. P525493)	PA2705
FLC w/Detroit Diesel 8V92 Eng.	
Lube (23530407)	B95 +
Lube (Upgrade) (23530408)	95-MPG +
P. Fuel (23530706)	BF5800 +
S. Fuel (23530707)	BF5810 +
S. Fuel (23530645)	BF5815
FLC w/Detroit Diesel Series 60 Eng.	
Lube	[2] B495 +
P. Fuel (23518481)	BF5800 +
S. Fuel	BF5810 +
Fuel/Water Separator (Davco 380) (23514049)	PF7680
Fuel/Water Separator (Davco 382) (23521528)	PF7744
Fuel/Water Separator (Davco 382) (Fleetguard FS19624)	PF7748
Axial Seal Air (Don. P153551)	PA2705
Radial Seal Air (Don. P535717)	RS3518
Cab Air (2244665000)	PA5319
Cab Air (91595)	PA5494
Air Dryer (AD-9 System) (Bendix 107796)	BA5377
Air Dryer (AD-IS System) (Bendix 5008414)	BA5374
Air Dryer (Wabco R950011)	BA5374
Opt. Trans. (Fuller 17237)	B2 +
Steering Ele. (Nelson 87904A)	PT9354-MPG
Steering Ele. (Nelson 83213M)	P528
Steering Spin-on (T1808D)	BT9388
Coolant (w/o Chemical) (Fleetguard WF2077)	B5134 +
Coolant (w/Chemical) (Nalcol NF2088)	BW5200
FLC w/Mercedes-Benz OM366 Eng.	
Lube (Mann HU9471N)	P7305
Fuel (Mann BFU700x)	F834-F +
Air (Don. P525493)	PA2705
FLC w/Mercedes-Benz MBE4000 Eng.	
Lube (A0001802109)	P7230
Fuel (A5410900151)	PF7761
Fuel/Water Separator (Racor S3226FL02Y)	BF1339-SP +
Fuel/Water Separator (Open End) (Racor S3226FL02Y)	BF1329-O +
Fuel/Water Separator (Racor R50418)	BF1339-SP +
Fuel/Water Separator (Open End) (Racor R50418)	BF1339-SP +
Radial Seal Air (Don. P527682)	RS3518
Channel Flow Air (Don. P607965)	CA5368
Channel Flow Air (w/Flame Retardant Media) (Don. P605960)	CA5419
Channel Flow Safety Air (Don. P544432)	PA4701
Cab Air (36000006)	PA5359
Air Dryer (AD-IS System) (Bendix 5008414)	BA5374
Air Dryer (AD-9 System) (Bendix 107796)	BA5377
Trans. Ele. (2 In. Kit) (Allison 29540493)	PT9416-MPG KIT
Trans. Ele. (4 In. Kit) (Allison 29540494)	PT9415-MPG KIT
Opt. Trans. Spin-on (Fuller 17237)	B2 +
Steering (T1808D)	BT9388
FLC112 w/Cummins LTA10 Eng.	
Lube (LF3363)	96-MPG +
Air (Don. P151097)	PA3951
Opt. Trans. (Fuller 17237)	B2 +
Steering (Nelson 83213D)	PT951

FREIGHTLINER	
Trucks & Buses (cont'd.)	
FLC112 w/Cummins LTA10 Eng. (cont'd.)	
Coolant (WF2074)	BW5074
FLC112 w/Cummins M11 Eng.	
Dual-Flow Lube (3318853)	BD103 +
Fuel/Water Separator (3329289)	BF1259
Air (Don. P150695)	PA2680
Air Dryer (Bendix 107796)	BA5377
Trans. (Fuller 4304827)	BT223
Coolant (3315116)	BW5071
Some Differential (Meritor 3280V8394)	B233
FLC112 w/Cummins N14 Eng.	
Dual-Flow Lube (Fleetguard LF3000)	BD103 +
Dual-Flow Lube (Upgrade) (Fleetguard LF9009)	BD7309
Fuel/Water Separator (Fleetguard FS1212)	BF1212 +
Fuel/Water Separator (Fleetguard FS1000)	BF1259
Air (Don. P153551)	PA2705
Air Dryer (AD-9 System) (Bendix 107796)	BA5377
Opt. Trans. (Fuller 17237)	B2 +
Steering (Nelson 83213D)	PT951
Coolant (Fleetguard WF2076)	BW5076
FLC112 w/Cummins NTC Eng.	
Air (Don. P153551)	PA2705
Opt. Trans. (Fuller 17237)	B2 +
Steering (Nelson 83213D)	PT951
FLC112 w/Cat C12 Eng.	
Lube (1R0716)	B99 +
Fuel (1R0749)	BF7587 +
Fuel/Water Separator (Racor RAI32FRT02)	BF1279
Radial Seal O. Air (Don. P185069)	RS3518
Radial Seal I. Air (Don. P537286)	RS3519
Air Dryer (AD-IS System) (Bendix 109994)	BA5374
Trans. (Fuller 4304827)	BT223
Steering (Nelson 87904M)	PT9354-MPG
Coolant (Fleetguard WF2077)	B5134 +
Some Differential (Meritor 3280V8394)	B233
FLD w/Cat 3126B Eng.	
Lube (1R0739)	B7600 +
P. Fuel (1R0751)	BF7632
Fuel/Water Separator (1752949)	BF1268
Fuel/Water Separator (2568753)	BF1259
Air (Don. P525493)	PA2705
Disposable Hsg. Air (Farr C713382)	PA2650
FLD w/Cat C9 Eng.	
Lube (1R1808)	B7299 +
Fuel (1R0751)	BF7632
Radial Seal Air (Don. P537355)	RS4646
Air Dryer (AD-9 System) (Bendix 107796)	BA5377
Air Dryer (AD-IS System) (Bendix 5008414)	BA5374
Opt. Trans. (Fuller 17237)	B2 +
Some Differential (Meritor 3280V8394)	B233
Steering (Nelson 87904M)	PT9354-MPG
Coolant (Fleetguard WF2077)	B5134 +
FLD w/Cat C15 Eng.	
Lube (To 1/2004) (1R0716)	B99 +
Lube (1/2004-on) (1R1808)	B7299 +
Fuel (1R0749)	BF7587 +
Fuel/Water Separator Ele. (Fleetguard FS1029W)	PF7680
Fuel/Water Separator Ele. (Fleetguard FS19763)	PF7928
Fuel/Water Separator Spin-on (Alliance ABPN122R50423)	BF1370

FREIGHTLINER	
Trucks & Buses (cont'd.)	
FLD w/Cat C15 Eng. (cont'd.)	
Fuel/Water Separator Spin-on (Alliance ABPN122R50404)	BF1362
Fuel/Water Separator Spin-on (Racor R50404)	BF1362
Fuel/Water Separator Spin-on (Alliance ABPN12232FRT02)	BF1376
Fuel/Water Separator Spin-on (1752949)	BF1268
Fuel/Water Separator Spin-on (Fleetguard FS1212)	BF1212 +
Fuel/Water Separator Spin-on (2568753)	BF1259
Axial Seal Air (Don. P153551)	PA2705
23 In. Conical Air (Nelson 84831S)	PA2703
29 In. Conical Air (Don. P522293)	PA2732
15 1/4 In. Radial Seal Air (Don. P535717)	RS3518
22 23/32 In. Radial Seal Air (Don. P534816)	[2] RS3539
24 27/32 In. Radial Seal Air (Don. P537355)	[2] RS4646
Air Dryer (AD-9 System) (Bendix 107796)	BA5377
Air Dryer (AD-IP System) (Bendix 65624)	BA5373
Air Dryer (AD-IS System) (Bendix 5008414)	BA5374
Air Dryer (AD-SP System) (Bendix 109994)	BA5374
Air Dryer (System Saver 1200) (Wabco R950011)	BA5374
Air Dryer (SS1200 Plus) (Wabco R950068)	BA5592
Trans. Ele. (2 In. Kit) (Allison 29540493)	PT9416-MPG KIT
Trans. Ele. (4 In. Kit) (Allison 29540494)	PT9415-MPG KIT
Opt. Trans. Spin-on (Fuller 17237)	B2 +
Trans. Spin-on (Fuller 4304827)	BT223
Some Differential (Meritor 3280V8394)	B233
2 23/32 In. Steering Ele. (Nelson 87904M)	PT9354-MPG
2 23/32 In. Steering Ele. (Nelson 87904A)	PT9354-MPG
4 3/16 In. Steering Ele. (Nelson 83213M)	P528
Steering Spin-on (T1808D)	BT9388
Coolant (w/o Chemical) (Fleetguard WF2077)	B5134 +
Coolant (w/Chemical) (Nalcool NF2088)	BW5200
FLD w/Cat C16 Eng.	
Lube (To 1/2004) (1R0716)	B99 +
Lube (1/2004-on) (1R1808)	B7299 +
Fuel Ele. (9M2342)	PF935
Fuel Spin-on (1R0749)	BF7587 +
Fuel/Water Separator (1335673)	BF1283 +
Fuel/Water Separator (2568753)	BF1259
Fuel/Water Separator (Fleetguard FS1212)	BF1212 +
Axial Seal Air (Don. P153551)	[2] PA2705
Conical Air (Don. P154575)	PA2715
Radial Seal Air (Don. P534816)	[2] RS3539
Air Dryer (AD-9 System) (Bendix 107796)	BA5377
Trans. (Fuller 4304827)	BT223
Steering (Nelson 83213M)	P528
Coolant (w/o Chemical) (Fleetguard WF2077)	B5134 +
Coolant (w/8 Units BTE) (9N6123)	BW5139
Some Rear Axle (Meritor 3280V8394)	B233
FLD w/Cat 3176B Eng.	
Lube	B99 +
P. Fuel Ele. (8H7204)	[2] PF935
Fuel Spin-on	BF614 +

FREIGHTLINER	
Trucks & Buses (cont'd.)	
FLD w/Cat 3176B Eng. (cont'd.)	
Fuel Spin-on (High Efficiency) (1R0749)	BF7587 +
Fuel/Water Separator (Fleetguard FS1212)	BF1212 +
22 1/2 In. Air (Don. P154575)	PA2715
22 9/16 In. Air (Don. P153551)	PA2705
Air Dryer (Haldex DA33120)	BA5371
Air Dryer (AD-9 System) (Bendix 107796)	BA5377
Opt. Trans. (Fuller 17237)	B2 +
Differential (Meritor 3280V8394)	B233
Steering (Nelson 83213M)	P528
Coolant (w/o Chemical) (Fleetguard WF2077)	B5134 +
Coolant (w/16 Units BTE) (Fleetguard WF2054)	BW5140
Coolant (Controlled Release) (Nalcool NF2088)	BW5200
FLD w/Cat C10 Eng.	
F-F Lube (1R0716)	B99 +
B-P Lube (1W8845)	B7577
Fuel (1R0712)	BF614 +
Fuel (1R0749)	BF7587 +
Fuel/Water Separator Ele. (Fleetguard FS1029W)	PF7680
Fuel/Water Separator Spin-on (1752949)	BF1268
Fuel/Water Separator Spin-on (Racor S3226FL01)	BF1373-SP
Fuel/Water Separator Spin-on (Fleetguard FS1212)	BF1212 +
Axial Seal Air (Don. P153551)	PA2705
Radial Seal Air (Don. EAF5069)	RS3518
Air Dryer (AD-IP System) (Bendix 65624)	BA5373
Air Dryer (AD-9 System) (Bendix 107796)	BA5377
Opt. Trans. (Fuller 17237)	B2 +
Some Differential (Meritor 3280V8394)	B233
2 23/32 In. Steering (Nelson 87904A)	PT9354-MPG
4 3/16 In. Steering (Nelson 84148A)	P528
Coolant (Fleetguard WF2077)	B5134 +
FLD w/Cat C11 Eng.	
Lube (To 1/2004) (1R0716)	B99 +
Lube (1/2004-on) (1R1808)	B7299 +
P. Fuel (1R0712)	BF614 +
P. Fuel (High Efficiency) (1R0749)	BF7587 +
P. Fuel (1R0762)	BF7753
Fuel/Water Separator (2568753)	BF1259
Air (Don. P525493)	PA2705
Disposable Hsg. Air (Farr C713382)	PA2650
FLD w/Cat 3306 Eng.	
Lube Ele. (5S0484)	PT670
Lube Spin-on (1R0716)	B99 +
Lube Spin-on (1R0739)	B7600 +
P. Fuel Ele. (7W8910)	CLN&R
P. Fuel Ele. (9M2341)	PF935
P. Fuel Spin-on (1R1740)	BF970
S. Fuel (1R0750)	BF7633 +
Box-Style Fuel/Water Separator (6N7617)	BF912
Fuel/Water Separator Ele. (8N0205)	PF316
Fuel/Water Separator Spin-on (2568753)	BF1259
Air (Don. P525493)	PA2705
Disposable Hsg. Air (Farr C713382)	PA2650
FLD w/Cat 3406B Eng.	
Lube	B99 +
P. Fuel Ele.	[2] PF935
Fuel Spin-on	BF7587 +
Fuel/Water Separator (Fleetguard FS1212)	BF1212 +
Air (Don. P153551)	PA2705

Check Original Equipment Numbers in Parentheses.

* See Product Guide for Variations of This Number.

FREIGHTLINER Trucks & Buses (cont'd.)	
FLD w/Cat 3406B Eng. (cont'd.)	
Air Dryer (AD-9 System) (Bendix 107796)	BA5377
Opt. Trans. (Fuller 17237)	B2 +
Some Differential (Meritor 3280V8394)	B233
Steering (Nelson 83213M)	P528
FLD w/Cat 3406E Eng.	
Lube	B99 +
Fuel Spin-on	BF7587 +
Fuel/Water Separator Ele. (Davco 382) (Fleetguard FS1029W)	PF7680
Fuel/Water Separator Ele. (Racor 2020TMOR)	PF7890-10
Fuel/Water Separator Ele. (Racor 2020PMOR)	PF7890-30
Fuel/Water Separator Spin-on (Fleetguard FS1212)	BF1212 +
Axial Seal Air (Don. P153551)	PA2705
Conical Air (Nelson 84831S)	PA2703
Radial Seal Air (Don. P534816)	[2] RS3539
Air Dryer (AD-9 System) (Bendix 107796)	BA5377
Air Dryer (AD-IP System) (Bendix 65624)	BA5373
Opt. Trans. (Fuller 17237)	B2 +
Trans. (Fuller 4304827)	BT223
Some Differential (Meritor 3280V8394)	B233
4 1/16 In. Steering (Nelson 87972A)	PT9386-MPG
4 3/16 In. Steering (Nelson 83213M)	P528
Coolant (w/Chemical) (Fleetguard WF2076)	BW5076
Coolant (w/o Chemical) (Fleetguard WF2077)	B5134 +
FLD w/Cat C12 Eng.	
Lube	B99 +
Fuel Spin-on	BF614 +
Fuel Spin-on (High Efficiency) (1R0749)	BF7587 +
Fuel/Water Separator Ele. (Davco 380) (23521528)	PF7744
Fuel/Water Separator Ele. (Davco 382) (Davco 382113)	PF7748
Fuel/Water Separator Ele. (Davco 382) (Fleetguard FS1029W)	PF7680
Fuel/Water Separator Spin-on	BF1268
Fuel/Water Separator Spin-on (Fleetguard FS1212)	BF1212 +
Axial Seal Air (Don. P153551)	PA2705
Conical Air (Nelson 84831S)	PA2703
Air Dryer (AD-SP System) (5008414)	BA5374
Air Dryer (AD-IP System) (Bendix 65624)	BA5373
Air Dryer (AD-9 System) (Bendix 107796)	BA5377
Opt. Trans. (Fuller 17237)	B2 +
Differential (Meritor 3280V8394)	B233
2 23/32 In. Steering (Nelson 87904M)	PT9354-MPG
4 3/16 In. Steering (Nelson 84148A)	P528
Coolant (w/o Chemical) (Fleetguard WF2077)	B5134 +
Coolant (w/Chemical) (Nalcool NF2088)	BW5200
FLD w/Cat C13 Eng.	
Lube (1R1808)	B7299 +
Fuel (1R0749)	BF7587 +
Fuel/Water Separator (Alliance ABPS3226FL02)	BF1346 +
Fuel/Water Separator (Alliance ABPN122R50418)	BF1339-SP +
Conical Air (Don. P522293)	PA2732
Radial Seal Air (Don. P537355)	[2] RS4646
Cab Air (2230530000)	CLN&R

FREIGHTLINER Trucks & Buses (cont'd.)	
FLD w/Cat C13 Eng. (cont'd.)	
Air Dryer (AD-9 System) (Bendix 107796)	BA5377
Air Dryer (AD-IS System) (Bendix 5008414)	BA5374
Opt. Trans. (Fuller 17237)	B2 +
Trans. (Fuller 4304827)	BT223
Some Differential (Meritor 3280V8394)	B233
Steering (Nelson 87904M)	PT9354-MPG
Coolant (Fleetguard WF2077)	B5134 +
FLD w/Cummins 6B Series Eng.	
Lube (To 1998) (3914395)	BT339 +
Lube (1998-on) (5083285AA)	BT7349
S. Fuel (3903640)	BF788
Fuel/Water Separator (3925274)	BF1280 +
Air (Don. P525493)	PA2705
Disposable Hsg. Air (Farr C713382)	PA2650
FLD w/Cummins L10 Eng.	
9 15/16 In. F-F Lube (LF670SC)	B196 +
11 9/32 In. F-F Lube (LF670SC)	B96 +
Dual-Flow Lube (3318853)	BD103 +
B-P Lube (3304232)	B7577
Fuel (154789)	BF957-D+
Fuel/Water Separator Ele. (Racor 2020TMOR)	PF7890-10
Fuel/Water Separator Ele. (Racor 2020PMOR)	PF7890-30
Fuel/Water Separator Spin-on (3308638)	BF1212 +
Air (Don. P525493)	PA2705
Disposable Hsg. Air (Farr C713382)	PA2650
Air Dryer (AD-9 System) (Bendix 107796)	BA5377
Opt. Trans. (Fuller 17237)	B2 +
Steering (Nelson 83213M)	P528
Coolant (w/o Chemical) (Fleetguard WF2077)	B5134 +
Coolant (w/12 Units BTA+) (Luberfiner LFW4075)	BW5075
Coolant (Controlled Release w/12 Units BTE) (Nalcool NF2088)	BW5200
FLD w/Cummins M11 Eng.	
Dual-Flow Lube (LF3000)	BD103 +
Dual-Flow Lube (Upgrade) (LF9009)	BD7309
Fuel/Water Separator Ele. (Davco 380087)	PF7680
Fuel/Water Separator Ele. (Racor 2020PMOR)	PF7890-30
Fuel/Water Separator Spin-on (FS1000)	BF1259
Fuel/Water Separator Spin-on (FS1212)	BF1212 +
Air (Don. P153551)	PA2705
Air Dryer (AD-IP System) (Bendix 65624)	BA5373
Air Dryer (AD-9 System) (107796)	BA5377
Opt. Trans. (Fuller 17237)	B2 +
Steering (Nelson 83213M)	P528
Coolant (w/4 Units BTA+) (WF2071)	BW5071
Coolant (w/15 Units BTA+) (WF2075)	BW5075
FLD w/Cummins N14 Eng.	
9 15/16 In. F-F Lube (LF670SC)	B196 +
11 9/32 In. F-F Lube (LF670SC)	B96 +
Dual-Flow Lube (3318853)	BD103 +
B-P Lube (3304232)	B7577
Fuel (154789)	BF957-D+
Fuel/Water Separator Ele. (Fleetguard FS1029W)	PF7680
Fuel/Water Separator Spin-on (To 12/1995) (3308638)	BF1212 +
Fuel/Water Separator Spin-on (12/1995-on) (3329289)	BF1259
Air (Don. P525493)	PA2705
Disposable Hsg. Air (Farr C713382)	PA2650
Radial Seal Air (Don. P534816)	[2] RS3539

FREIGHTLINER Trucks & Buses (cont'd.)	
FLD w/Cummins N14 Eng. (cont'd.)	
Air Dryer (AD-9 System) (Bendix 107796)	BA5377
Opt. Trans. (Fuller 17237)	B2 +
Some Differential (Meritor 3280V8394)	B233
Steering (Nelson 83213M)	P528
Coolant (Fleetguard WF2076)	BW5076
FLD w/Cummins NTC Eng.	
9 15/16 In. F-F Lube (3313279)	B196 +
11 9/32 In. F-F Lube (3313279)	B96 +
Dual-Flow Lube (3318853)	BD103 +
B-P Lube Ele. (256838)	C750-E +
B-P Lube Spin-on (3313283)	B7577
Fuel (154709)	BF957 +
Fuel/Water Separator Ele. (Racor 2020PMOR)	PF7890-30
Fuel/Water Separator Spin-on (3308638)	BF1212 +
Air (Don. P525493)	PA2705
Disposable Hsg. Air (Farr C713382)	PA2650
Air Dryer (AD-4 System) (Bendix 103981)	BA5372
Opt. Trans. (Fuller 17237)	B2 +
Steering (Nelson 83213D)	PT951
FLD w/Cummins VT903 Eng.	
F-F Lube Ele. (158139)	P999-HD+
9 15/16 In. F-F Lube Spin-on (3313279)	B196 +
11 9/32 In. F-F Lube Spin-on (3313279)	B96 +
B-P Lube Ele. (256838)	C750-E +
B-P Lube Spin-on (3313283)	B7577
Fuel (156172)	BF957-D+
Fuel/Water Separator (3308638)	BF1212 +
Air (Don. P525493)	PA2705
Disposable Hsg. Air (Farr C713382)	PA2650
FLD w/Cummins 6C Series Eng.	
F-F Lube (3313281)	B205
Dual-Flow Lube (3318853)	BD103 +
S. Fuel (3903640)	BF788
Fuel/Water Separator (3925274)	BF1280 +
Air (Don. P525493)	PA2705
Disposable Hsg. Air (Farr C713382)	PA2650
FLD w/Cummins C8.3 Eng.	
Dual-Flow Lube (3318853)	BD103 +
FLD w/Cummins ISB Eng.	
Lube (LF3970)	B7177
Lube (4897898)	BT7237
P. Fuel (FF5632)	BF7940
Air (Don. P525493)	PA2705
Disposable Hsg. Air (Farr C713382)	PA2650
FLD w/Cummins ISC Eng.	
Dual-Flow Lube (LF9009)	BD7309
Fuel (FF5488)	BF7815
Fuel (FF5636)	BF7924
Air (Don. P525493)	PA2705
Disposable Hsg. Air (Farr C713382)	PA2650
FLD w/Cummins ISL Eng.	
Dual-Flow Lube (LF9009)	BD7309
P. Fuel (FF5488)	BF7815
P. Fuel (FF5636)	BF7924
Fuel/Water Separator (FS1022)	BF1272-SPS +
Fuel/Water Separator (FS1065)	BF1378-SPS
Air (Don. P525493)	PA2705
Disposable Hsg. Air (Farr C713382)	PA2650
Opt. Trans. (Fuller 17237)	B2 +
Steering (Nelson 84148A)	P528
Coolant (w/4 Units BTA+) (Fleetguard WF2071)	BW5071
FLD w/Cummins ISM Eng.	
11 13/16 In. Dual-Flow Lube (LF9001)	BD7154 +
14 7/32 In. Dual-Flow Lube (LF9000)	BD7153 +

Check Original Equipment Numbers in Parentheses.

+ See Product Guide for Variations of This Number.

FREIGHTLINER	
Trucks & Buses (cont'd.)	
FLD w/Cummins ISM Eng. (cont'd.)	
Fuel/Water Separator Ele. (Davco 382113)	PF7748
Fuel/Water Separator Ele. (FS1029W)	PF7680
Fuel/Water Separator Spin-on (3406889)	BF1293-SPS
Fuel/Water Separator Spin-on (FS1000)	BF1259
22 1/2 In. Air (Don. P154575)	PA2715
22 9/16 In. Air (Don. P153551)	PA2705
Radial Seal Air (Don. EAF5069)	RS3518
Air Dryer (AD-9 System) (Bendix 107796)	BA5377
Air Dryer (AD-IP System) (Bendix 65624)	BA5373
Air Dryer (Wabco R950011)	BA5374
Opt. Trans. (Fuller 17237)	B2 +
Steering (2 23/32 In.) (Nelson 87904A)	PT9354-MPG
Steering (2 23/32 In.) (Nelson 87904M)	PT9354-MPG
Steering (4 3/16 In.) (Nelson 83213M)	P528
Coolant (Fleetguard WF2077)	B5134 +
FLD w/Cummins ISX, Signature 600 Engs.	
15 7/32 In. Dual-Flow Lube (Fleetguard LF9000)	BD7153 +
Opt. 11 13/16 In. Dual-Flow Lube	BD7154 +
Fuel/Water Separator Ele. (Fleetguard FS1029W)	PF7680
Fuel/Water Separator Spin-on (Fleetguard FS1007)	BF1274-SP +
Axial Seal Air (Don. P153551)	PA2705
Radial Seal Air (Nelson 870710A)	RS4563
Radial Seal Air (Don. P534816) [2]	RS3539
Air Dryer (AD-9 System) (Bendix 107796)	BA5377
Air Dryer (Wabco R950011)	BA5374
Opt. Trans. (Fuller 17237)	B2 +
Trans. (Fuller 4304827)	BT223
Some Differential (Meritor 3280V8394)	B233
2 23/32 In. Steering (Nelson 87904M)	PT9354-MPG
4 1/16 In. Steering (Nelson 87972A)	PT9386-MPG
4 3/16 In. Steering (Nelson 83213M)	P528
Coolant (Fleetguard WF2126)	BW5086
FLD w/Cummins KT 1150 Eng.	
9 15/16 In. F-F Lube (3313279)	B196 +
11 9/32 In. F-F Lube (3313279)	B96 +
B-P Lube Ele. (256838)	C750-E +
B-P Lube Spin-on (3313283)	B7577
Fuel (156172)	BF957-D+
Fuel/Water Separator (3308638)	BF1212 +
Air (Don. P525493)	PA2705
Disposable Hsg. Air (Farr C713382)	PA2650
FLD w/Cummins 4B Series Eng.	
Lube (3903224)	BT427
Fuel (3903640)	BF788
Fuel/Water Separator (3903202)	BF1226
Air (Don. P525493)	PA2705
Disposable Hsg. Air (Farr C713382)	PA2650
FLD w/Detroit Diesel 8V71 Eng.	
Lube (23530407)	B95 +
Lube (Upgrade) (23530408)	95-MPG +
P. Fuel (23530706)	BF5800 +
S. Fuel (23530707)	BF5810 +
S. Fuel (Upgrade) (23530645)	BF5815
Air (Don. P525493)	PA2705
Disposable Hsg. Air (Farr C713382)	PA2650
FLD w/Detroit Diesel 8V92 Eng.	
Lube (23530407)	B95 +
Lube (Upgrade) (23530408)	95-MPG +

FREIGHTLINER	
Trucks & Buses (cont'd.)	
FLD w/Detroit Diesel 8V92 Eng. (cont'd.)	
P. Fuel (23530706)	BF5800 +
S. Fuel (23530707)	BF5810 +
S. Fuel (Upgrade) (23530645)	BF5815
Air (Don. P525493)	PA2705
Disposable Hsg. Air (Farr C713382)	PA2650
FLD w/Detroit Diesel Series 50 Eng.	
Lube (To 1993) (23530407) [2]	B95 +
Lube (1993-on) (23530573) [2]	B495 +
P. Fuel (23530706)	BF5800 +
S. Fuel (23530707)	BF5810 +
Fuel/Water Separator (23512317)	BF5813
Fuel/Water Separator (23516189)	BF5812
Fuel/Water Separator (23535985)	BF5813
Air (Don. P525493)	PA2705
Disposable Hsg. Air (Farr C713382)	PA2650
FLD w/Detroit Diesel Series 55 Eng.	
Lube (23550401)	B7135
S. Fuel (23530707)	BF5810 +
Air (Don. P153551)	PA2705
Disposable Hsg. Air (Farr C713382)	PA2650
Air Dryer (AD-SP System) (Bendix 109994)	BA5374
Steering (Nelson 83213M)	P528
Coolant (Nalcool NF2088)	BW5200
FLD w/Detroit Diesel Series 60 Eng.	
Lube (23518480) [2]	B495 +
P. Fuel	BF5800 +
S. Fuel (12/03-on) (23533726)	BF5816
Some S. Fuel (23530645)	BF5815
Fuel/Water Separator Ele. (23521528)	PF7744
Fuel/Water Separator Ele. (Fleetguard FS19763)	PF7928
Fuel/Water Separator Ele. (Fleetguard FS19624)	PF7748
Fuel/Water Separator Ele. (Fleetguard FS1005)	PF7680
Fuel/Water Separator Spin-on (Alliance ABPN122R50422)	BF1375
Fuel/Water Separator Spin-on (Racor R50407)	BF1283-SP
Conical Air (Don. P522293)	PA2732
Axial Seal Air (Don. P153551)	PA2705
15 1/4 In. Radial Seal Air (Don. P527682)	RS3518
19 3/8 In. Radial Seal Air (Vortex VF120W)	[2] RS3730
23 23/32 In. Radial Seal Air (Don. P534816)	[2] RS3539
24 27/32 In. Radial Seal Air (Don. P537355)	[2] RS4646
Conical Radial Seal Air (Nelson 870710A)	[2] RS4563
Air Dryer (AD-9 System) (Bendix 107796)	BA5377
Air Dryer (AD-IP System) (Bendix 65624)	BA5373
Air Dryer (AD-IS System) (Bendix 5008414)	BA5374
Air Dryer (Haldex DA33120)	BA5371
Air Dryer (System Saver 1200) (Bendix R950011)	BA5374
Air Dryer (SS1200 Plus) (Wabco R950068)	BA5592
Trans. Ele. (2 In. Kit) (Allison 29540493)	PT9416-MPG KIT
Trans. Ele. (4 In. Kit) (Allison 29540494)	PT9415-MPG KIT
Trans. Spin-on (Fuller 4304827)	BT223
Opt. Trans. Spin-on (Fuller 17237)	B2 +
Some Differential (Meritor 3280V8394)	B233
2 23/32 In. Steering Ele. (Nelson 87904M)	PT9354-MPG

FREIGHTLINER	
Trucks & Buses (cont'd.)	
FLD w/Detroit Diesel Series 60 Eng. (cont'd.)	
4 3/16 In. Steering Ele. (Nelson 83213M)	P528
4 3/16 In. Steering Ele. (Nelson 84148A)	P528
Steering Spin-on (T1808D)	BT9388
Coolant (w/o Chemical) (Fleetguard WF2077)	B5134 +
Coolant (w/Chemical) (Nalcool NF2088)	BW5200
FLD w/Detroit Diesel 6V92 Eng.	
Lube (23530407)	B95 +
Lube (Upgrade) (23530408)	95-MPG +
P. Fuel (23530706)	BF5800 +
S. Fuel (23530707)	BF5810 +
S. Fuel (Upgrade) (23530645)	BF5815
Air (Don. P525493)	PA2705
Disposable Hsg. Air (Farr C713382)	PA2650
FLD w/Mercedes-Benz MBE900 Eng.	
F-F Lube Ele. (1801709)	P7188
F-F Lube Ele. (A0001802909)	P7230
Opt. B-P Lube Spinner (A9061810086)	BC7326
Fuel (901551)	PF7735
Fuel (A5410900151)	PF7761
Fuel/Water Separator (w/o Sensor Port) (Alliance ABPS3226FL02)	BF1346 +
Fuel/Water Separator (w/Sensor Port) (Alliance ABPS3226FL02)	BF1346-SP +
Radial Seal Air (Don. P537355) [2]	RS4646
Air Dryer (AD-9 System) (Bendix 107796)	BA5377
Air Dryer (AD-IS System) (Bendix 5008414)	BA5374
Trans. (Fuller 4304827)	BT223
Opt. Trans. (Fuller 17237)	B2 +
Some Differential (Meritor 3280V8394)	B233
Steering (Nelson 87904M)	PT9354-MPG
FLD w/Mercedes-Benz MBE904 Eng.	
Lube (1801609)	P7199
Lube (A0001801709)	P7188
Opt. B-P Lube (A9061810086)	BC7326
Fuel (A0000901551)	PF7735
Fuel (A5410920805)	PF7761
Air (Don. P525493)	PA2705
Disposable Hsg. Air (Farr C713382)	PA2650
FLD w/Mercedes-Benz OM366 Eng.	
Lube (Mann HU9471N)	P7305
Fuel (BFU700X)	F834-F +
Air (Don. P525493)	PA2705
Disposable Hsg. Air (Farr C713382)	PA2650
FLD w/Mercedes-Benz OM447 Eng.	
Disposable Hsg. Air (Farr C713382)	PA2650
Air (Don. P525493)	PA2705
FLD w/Mercedes-Benz OM906 Eng.	
Lube (A0001801609)	P7199
Fuel (A9060920305)	PF7735
Air (Don. P525493)	PA2705
Disposable Hsg. Air (Farr C713382)	PA2650
FLD w/Mercedes-Benz MBE4000 Eng.	
Lube (1802109)	P7230
Fuel (5410900151)	PF7761
Fuel/Water Separator Ele. (Fleetguard FS19624)	PF7748
Fuel/Water Separator Spin-on (Alliance ABPN122R50418)	BF1339-SP +
Axial Seal Air (Don. P153551)	PA2705
Conical Air (Fleetguard AF4588M)	PA2732
15 1/4 In. Radial Seal Air (Don. P527682)	RS3518
24 27/32 In. Radial Seal Air (Don. P537355)	[2] RS4646
Air Dryer (AD-9 System) (Bendix 107796)	BA5377

Check Original Equipment Numbers in Parentheses.

+ See Product Guide for Variations of This Number.

FREIGHTLINER Trucks & Buses (cont'd.)	
FLD w/Mercedes-Benz MBE4000 Eng. (cont'd.)	
Air Dryer (AD-IP System) (Bendix 65624)	BA5373
Air Dryer (AD-IS System) (Bendix 5008414)	BA5374
Air Dryer (System Saver 1200) (Wabco R950011)	BA5374
Air Dryer (SS1200 Plus) (Wabco R950068)	BA5592
Trans. Ele. (2 In. Kit) (Allison 29540493)	PT9416-MPG KIT
Trans. Ele. (4 In. Kit) (Allison 29540494)	PT9415-MPG KIT
Trans. Spin-on (Fuller 4304827)	BT223
Opt. Trans. Spin-on (Fuller 17237)	B2 +
Some Differential (Meritor 3280V8394)	B233
Steering Ele. (Open both ends) (Nelson 84365A)	PT951
Steering Ele. (Open one end) (Nelson 87904M)	PT9354-MPG
Steering Spin-on (T1808D)	BT9388
Coolant (w/o Chemical) (Fleetguard WF2077)	B5134 +
Coolant (w/Chemical) (Nalcool NF3000)	BW5137
FLD120SD w/Cummins N14 Eng.	
Dual-Flow Lube (3318853)	BD103 +
Fuel/Water Separator (3329289)	BF1259
Coolant (3315116)	BW5071
FLD120SD w/Cat 3406E Eng.	
Lube (1R0716)	B99 +
Fuel (1R0749)	BF7587 +
Fuel/Water Separator (Fleetguard FS1212)	BF1212 +
Air (Nelson 84831S)	[2] PA2703
Air Dryer (Bendix 107796)	BA5377
Trans. (Fuller 4304827)	BT223
Coolant (Fleetguard WF2077)	B5134 +
Some Differential (Meritor 3280V8394)	B233
FLL w/Cat 3126B Eng.	
Lube (1R0739)	B7600 +
Fuel (1R0751)	BF7632
Fuel/Water Separator (1752949)	BF1268
Fuel/Water Separator (2568753)	BF1259
Air (w/Lid) (Don. P181099)	PA2333 +
25 In. Conical Air (Don. P530866)	PA2631
29 In. Conical Air (Don. P185024)	PA3951
FLL w/Cat 3176 Eng.	
F-F Lube (1R0716)	B99 +
F-F Lube (High Efficiency) (1R1808)	B7299 +
F-F Lube (1R0713)	BT230
Opt. B-P Lube (1W8845)	B7577
P. Fuel (1R1740)	BF970
S. Fuel (1R0750)	BF7633 +
Fuel/Water Separator (2568753)	BF1259
Air (w/Lid) (Don. P181099)	PA2333 +
25 In. Conical Air (Don. P530866)	PA2631
29 In. Conical Air (Don. P185024)	PA3951
FLL w/Cat 3306 Eng.	
Lube Ele. (5S0484)	PT670
Lube Spin-on (1R0716)	B99 +
Lube Spin-on (1R0739)	B7600 +
P. Fuel (1R1740)	BF970
S. Fuel (1R0750)	BF7633 +
Fuel/Water Separator (2568753)	BF1259
Air (w/Lid) (Don. P181099)	PA2333 +
25 In. Conical Air (Don. P530866)	PA2631
29 In. Conical Air (Don. P185024)	PA3951
FLL w/Cat 3406 Eng.	
Lube (1R0716)	B99 +
Lube (High Efficiency) (1R1808)	B7299 +
P. Fuel Ele. (9M2342)	PF935

FREIGHTLINER Trucks & Buses (cont'd.)	
FLL w/Cat 3406 Eng. (cont'd.)	
P. Fuel Spin-on (4N5823)	BF614 +
P. Fuel (High Efficiency) (1R0749)	BF7587 +
Fuel/Water Separator (2568753)	BF1259
Air (w/Lid) (Don. P181099)	PA2333 +
25 In. Conical Air (Don. P530866)	PA2631
29 In. Conical Air (Don. P185024)	PA3951
FLL w/Cat C10 Eng.	
F-F Lube (1R0716)	B99 +
F-F Lube (High Efficiency) (1R1808)	B7299 +
B-P Lube (1W8845)	B7577
P. Fuel Ele. (9M2342)	PF935
P. Fuel Spin-on (1R1712)	BF614 +
P. Fuel Spin-on (High Efficiency) (1R0749)	BF7587 +
Air (w/Lid) (Don. P181099)	PA2333 +
25 In. Conical Air (Don. P530866)	PA2631
29 In. Conical Air (Don. P185024)	PA3951
FLL w/Cat C12 Eng.	
F-F Lube (1R0716)	B99 +
F-F Lube (High Efficiency) (1R1808)	B7299 +
B-P Lube (1W8845)	B7577
Fuel (1R1712)	BF614 +
Fuel (High Efficiency) (1R0749)	BF7587 +
Fuel/Water Separator (1335673)	BF1283 +
Fuel/Water Separator (2568753)	BF1259
Air (w/Lid) (Don. P181099)	PA2333 +
25 In. Conical Air (Don. P530866)	PA2631
29 In. Conical Air (Don. P185024)	PA3951
FLL w/Cummins 6C Series Eng.	
F-F Lube (3313281)	B205
Dual-Flow Lube (3318853)	BD103 +
S. Fuel (3903640)	BF788
Fuel/Water Separator (3925274)	BF1280 +
Air (w/Lid) (Don. P181099)	PA2333 +
25 In. Conical Air (Don. P530866)	PA2631
29 In. Conical Air (Don. P185024)	PA3951
FLL w/Cummins L10 Eng.	
9 15/16 In. F-F Lube (LF670SC)	B196 +
11 9/32 In. F-F Lube (LF670SC)	B96 +
Dual-Flow Lube (3318853)	BD103 +
B-P Lube (3304232)	B7577
P. Fuel (154789)	BF957-D +
Fuel/Water Separator (3308638)	BF1212 +
Air (w/Lid) (Don. P181099)	PA2333 +
25 In. Conical Air (Don. P530866)	PA2631
29 In. Conical Air (Don. P185024)	PA3951
FLL w/Cummins M11 Eng.	
Lube (3318853)	BD103 +
Fuel/Water Separator Ele. (FS1029W)	PF7680
Fuel/Water Separator Spin-on (3329289)	BF1259
Air (w/Lid) (Don. P181099)	PA2333 +
25 In. Conical Air (Don. P530866)	PA2631
29 In. Conical Air (Don. P185024)	PA3951
FLL w/Cummins N14 Eng.	
9 15/16 In. F-F Lube (LF670SC)	B196 +
11 9/32 In. F-F Lube (LF670SC)	B96 +
Dual-Flow Lube (3318853)	BD103 +
B-P Lube (3304232)	B7577
Fuel (154789)	BF957-D +
Fuel/Water Separator (To 12/1995) (3308638)	BF1212 +
Fuel/Water Separator (12/1995-on) (3329289)	BF1259
Air (w/Lid) (Don. P181099)	PA2333 +
25 In. Conical Air (Don. P530866)	PA2631
29 In. Conical Air (Don. P185024)	PA3951
FLL w/Cummins 6B Series Eng.	
Lube (To 1998) (3914395)	BT339 +

FREIGHTLINER Trucks & Buses (cont'd.)	
FLL w/Cummins 6B Series Eng. (cont'd.)	
Lube (1998-on) (5083285AA)	BT7349
S. Fuel (3903640)	BF788
Fuel/Water Separator (3925274)	BF1280 +
Air (w/Lid) (Don. P181099)	PA2333 +
25 In. Conical Air (Don. P530866)	PA2631
29 In. Conical Air (Don. P185024)	PA3951
FLL w/Detroit Diesel Series 50 Eng.	
Lube (23530573)	[2] B495 +
P. Fuel (23530706)	BF5800 +
S. Fuel (23530707)	BF5810 +
Fuel/Water Separator (23512317)	BF5813
Fuel/Water Separator (23516189)	BF5812
Fuel/Water Separator (23535985)	BF5813
Air (w/Lid) (Don. P181099)	PA2333 +
25 In. Conical Air (Don. P530866)	PA2631
29 In. Conical Air (Don. P185024)	PA3951
FLL w/Detroit Diesel Series 60 Eng.	
F-F Lube (To 1993) (23530407)	[2] B95 +
F-F Lube (1993-on) (23530573)	[2] B495 +
F-F Lube (1993-on, Upgrade) (DELFL3998)	[2] B495-SS
B-P Lube (To 1993) (23530413)	B7577
P. Fuel (23530706)	BF5800 +
S. Fuel (23530707)	BF5810 +
Fuel/Water Separator (23535985)	BF5813
Air (w/Lid) (Don. P181099)	PA2333 +
25 In. Conical Air (Don. P530866)	PA2631
29 In. Conical Air (Don. P185024)	PA3951
FLL w/Detroit Diesel 6V92 Eng.	
Lube (23530407)	B95 +
Lube (Upgrade) (23530408)	95-MPG +
P. Fuel (23530706)	BF5800 +
S. Fuel (23530707)	BF5810
S. Fuel (Upgrade) (23530645)	BF5815
Air (w/Lid) (Don. P181099)	PA2333 +
25 In. Conical Air (Don. P530866)	PA2631
29 In. Conical Air (Don. P185024)	PA3951
FLT w/Cat 3306 Eng.	
Lube Ele. (5S0484)	PT670
Lube Spin-on (1R0716)	B99 +
P. Fuel Ele. (7W8910)	CLN&R
P. Fuel Ele. (9M2341)	PF935
P. Fuel Spin-on (1R0740)	BF970
S. Fuel (1R0750)	BF7633 +
Box-Style Fuel/Water Separator (6N7617)	BF912
Fuel/Water Separator Ele. (8N0205)	PF316
Fuel/Water Separator Spin-on (2568753)	BF1259
FLT w/Cat 3406 Eng.	
Lube (1R0716)	B99 +
Lube (High Efficiency) (1R1808)	B7299 +
P. Fuel Ele. (9M2342)	PF935
P. Fuel Spin-on (4N5823)	BF614 +
P. Fuel Spin-on (High Efficiency) (1R0749)	BF7587 +
Fuel/Water Separator (2568753)	BF1259
FLT w/Cat 3408 Eng.	
Lube (1R0716)	B99 +
P. Fuel Ele. (9M2342)	PF935
Fuel Spin-on (4N5823)	BF614 +
Fuel Spin-on (High Efficiency) (1R0749)	BF7587 +
FLT w/Cummins L10 Eng.	
9 15/16 In. F-F Lube (LF670SC)	B196 +
11 9/32 In. F-F Lube (LF670SC)	B96 +
Dual-Flow Lube (3318853)	BD103 +
B-P Lube (3304232)	B7577
P. Fuel (154789)	BF957-D +
Fuel/Water Separator (3308638)	BF1212 +

Check Original Equipment Numbers in Parentheses.

+ See Product Guide for Variations of This Number.

FREIGHTLINER	
Trucks & Buses (cont'd.)	
FLT w/Cummins N14 Eng.	
9 15/16 In. F-F Lube (LF670SC)	B196 +
11 9/32 In. F-F Lube (LF670SC)	B96 +
Dual-Flow Lube (3318853)	BD103 +
B-P Lube (3304232)	B7577
P. Fuel (154789)	BF957-D+
Fuel/Water Separator (3308638)	BF1212 +
FLT w/Cummins NTC Eng.	
F-F Lube Ele. (158139)	P999-HD+
9 15/16 In. F-F Lube Spin-on (3313279)	B196 +
11 9/32 In. F-F Lube Spin-on (3313279)	B96 +
Dual-Flow Lube Spin-on (3318853)	BD103 +
B-P Lube Ele. (256838)	C750-E +
B-P Lube Spin-on (3313283)	B7577
P. Fuel (154709)	BF957 +
Fuel/Water Separator (3308638)	BF1212 +
FLT w/Cummins VT903 Eng.	
9 15/16 In. F-F Lube (3313279)	B196 +
11 9/32 In. F-F Lube (3313279)	B96 +
B-P Lube Ele. (256838)	C750-E +
B-P Lube Spin-on (3313283)	B7577
Fuel (156172)	BF957-D+
Fuel/Water Separator (3308638)	BF1212 +
FLT w/Cummins KT 1150 Eng.	
9 15/16 In. F-F Lube (3313279)	B196 +
11 9/32 In. F-F Lube (3313279)	B96 +
B-P Lube Ele. (256838)	C750-E +
B-P Lube Spin-on (3313283)	B7577
P. Fuel (156172)	BF957-D+
Fuel/Water Separator (3308638)	BF1212 +
FLT w/Detroit Diesel 6V92 Eng.	
Lube (23530407)	B95 +
Lube (Upgrade) (23530408)	95-MPG +
P. Fuel (23530706)	BF5800 +
S. Fuel (23530707)	BF5810 +
S. Fuel (Upgrade) (23530645)	BF5815
FLT w/Detroit Diesel 8V71 Eng.	
Lube (23530407)	B95 +
Lube (Upgrade) (23530408)	95-MPG +
P. Fuel Sock (5574980)	F844-A
P. Fuel Ele. (5575032)	PF845
P. Fuel Spin-on (23530706)	BF5800 +
S. Fuel Ele. (5574508)	PF902
S. Fuel Ele. (6436719)	PF846
S. Fuel Spin-on (23530707)	BF5810 +
S. Fuel Spin-on (Upgrade) (23530645)	BF5815
FLT w/Detroit Diesel 8V92 Eng.	
Lube (23530407)	B95 +
Lube (Upgrade) (23530408)	95-MPG +
P. Fuel (23530706)	BF5800 +
S. Fuel (23530707)	BF5810 +
S. Fuel (23530645)	BF5815
FLT w/Detroit Diesel Series 60 Eng.	
Lube (To 1993) (23530407)	[2] B95 +
Lube (1993-on) (23530573)	[2] B495 +
B-P Lube (To 1993) (23530413)	B7577
P. Fuel (To 2004) (23530706)	BF5800 +
S. Fuel (To 12/03) (23530707)	BF5810 +
S. Fuel (12/03-on) (23533726)	BF5816
Fuel/Water Separator (23535985)	BF5813
Fuel/Water Separator (12/03-on) (23512317)	BF5813
FLT w/Detroit Diesel 6-71 Eng.	
Lube (23530407)	B95 +
Lube (Upgrade) (23530408)	95-MPG +
P. Fuel (23530706)	BF5800 +
S. Fuel (23530707)	BF5810 +
S. Fuel (Upgrade) (23530645)	BF5815

FREIGHTLINER	
Trucks & Buses (cont'd.)	
FS-65 Bus w/Cat 3126 Eng.	
Lube (To 1/2004) (1R0739)	B7600 +
Lube (1/2004-on) (1R1807)	B7700
Fuel (1R0751)	BF7632
Fuel/Water Separator (w/o Sensor Port) (Racor S3225P)	BF1348 +
Fuel/Water Separator (w/Sensor Port) (Racor S3225P)	BF1348-SP
Fuel/Water Separator (w/Open End) (Racor S3225P)	BF1348-O
Single Radial Seal Air (Don. P532966)	RS3517
Radial Seal O. Air (Don. P532503)	RS3506
Radial Seal I. Air (Don. P532504)	RS3507
Air Dryer (AD-9 System) (Bendix 107796)	BA5377
Pan-Type Trans. (AT Series, 3.8 In. Pan) (Allison 29540976)	19992 +
Pan-Type Trans. (AT Series, 5.3 In. Pan) (Allison 29538489)	19739 +
Trans. Spin-on (AT Series) (Allison 29510922)	BT8316-MPG
Pan-Type Trans. (2000 Series, S. Pan w/o Gskt.) (Allison 29537965)	20004
Pan-Type Trans. (2000 Series, S. Pan w/Gskt.) (Allison 29537965)	20016
Pan-Type Trans. (2000 Series, D. Pan w/o Gskt.) (Allison 29537966)	20003
Pan-Type Trans. (2000 Series, D. Pan w/Gskt.) (Allison 29537966)	20017
Trans. Spin-on (2000 Series) (Allison 29539579)	BT8460
Trans. Ele. (3000 Series, 2 In. Kit) (Allison 29540493)	PT9416-MPG KIT
Trans. Ele. (3000 Series, 4 In. Kit) (Allison 29540494)	PT9415-MPG KIT
Steering (VMLS1414)	PT8407
FS-65 Bus w/Cat C7 Eng.	
Lube (To 1/2004) (1R0739)	B7600 +
Lube (1/2004-on) (1R1807)	B7700
Fuel (1R0751)	BF7632
Fuel/Water Separator (w/o Sensor Port) (Racor S3225P)	BF1348 +
Fuel/Water Separator (w/Sensor Port) (Racor S3225P)	BF1348-SP
Fuel/Water Separator (w/Open End) (Racor S3225P)	BF1348-O
Fuel/Water Separator (1986378)	BF7798-SP
Fuel/Water Separator (w/o Sensor Port) (Racor S3226P)	BF1346 +
Fuel/Water Separator (w/Sensor Port) (Racor S3226P)	BF1346-SP +
Fuel/Water Separator (Open End) (Racor S3226P)	BF1346-O
Single Radial Seal Air (Don. P532966)	RS3517
Radial Seal O. Air (Don. P532503)	RS3506
Radial Seal I. Air (Don. P532504)	RS3507
Air Dryer (AD-9 System) (Bendix 107796)	BA5377
Pan-Type Trans. (AT Series, 3.8 In. Pan) (Allison 29540976)	19992 +
Pan-Type Trans. (AT Series, 5.3 In. Pan) (Allison 29538489)	19739 +
Trans. Spin-on (AT Series) (Allison 29510922)	BT8316-MPG
Pan-Type Trans. (2000 Series, S. Pan w/o Gskt.) (Allison 29537965)	20004
Pan-Type Trans. (2000 Series, S. Pan w/Gskt.) (Allison 29537965)	20016
Pan-Type Trans. (2000 Series, D. Pan w/o Gskt.) (Allison 29537966)	20003
Pan-Type Trans. (2000 Series, D. Pan w/Gskt.) (Allison 29537966)	20017

FREIGHTLINER	
Trucks & Buses (cont'd.)	
FS-65 Bus w/Cat C7 Eng. (cont'd.)	
Trans. Spin-on (2000 Series) (Allison 29539579)	BT8460
Trans. Ele. (3000 Series, 2 In. Kit) (Allison 29540493)	PT9416-MPG KIT
Trans. Ele. (3000 Series, 4 In. Kit) (Allison 29540494)	PT9415-MPG KIT
Steering (VMLS1414)	PT8407
FS-65 Bus w/Cummins ISB (5.9L) Eng.	
F-F Lube (3937144)	B7177
Fuel/Water Separator Ele. (3942470)	PF7777
Fuel/Water Separator Spin-on (w/o Sensor Port) (Racor S3225P)	BF1348 +
Fuel/Water Separator Spin-on (w/Sensor Port) (Racor S3225P)	BF1348-SP +
Fuel/Water Separator (w/Open End) (Racor S3225P)	BF1348-O
Disposable Hsg. Air (Farr 114880005)	PA4655
Single Radial Seal Air (Don. P532966)	RS3517
Radial Seal O. Air (Don. P532503)	RS3506
Radial Seal I. Air (Don. P532504)	RS3507
Air Dryer (AD-9 System) (Bendix 107796)	BA5377
Pan-Type Trans. (AT Series, 3.8 In. Pan) (Allison 29540976)	19992 +
Pan-Type Trans. (AT Series, 5.3 In. Pan) (Allison 29538489)	19739 +
Trans. Spin-on (AT Series) (Allison 29510922)	BT8316-MPG
Pan-Type Trans. (2000 Series, S. Pan w/Gskt.) (Allison 29537965)	20016
Pan-Type Trans. (2000 Series, S. Pan w/o Gskt.) (Allison 29537965)	20004
Pan-Type Trans. (2000 Series, D. Pan w/o Gskt.) (Allison 29537966)	20003
Pan-Type Trans. (2000 Series, D. Pan w/Gskt.) (Allison 29537966)	20017
Trans. Spin-on (2000 Series) (Allison 29537268)	BT8460
Trans. Ele. (3000 Series, 2 In. Kit) (Allison 29540493)	PT9416-MPG KIT
Trans. Ele. (3000 Series, 4 In. Kit) (Allison 29540494)	PT9415-MPG KIT
Opt. Oil Cooler) Trans. (ACDelco PF897)	BT230
Steering (VMLS1414)	PT8407
FS-65 Bus w/Mercedes MBE904 Eng.	
5 5/16 In. F-F Lube (1801609)	P7199
8 3/8 In. F-F Lube (1801709)	PT188
Opt. B-P Lube (A9061810086)	BC7326
4 1/16 In. Fuel (A000901551)	PF7735
7 31/32 In. Fuel (A5410920805)	PF7761
Fuel/Water Separator (w/o Sensor Port) (Racor R90P)	BF1329 +
Fuel/Water Separator (Open End) (Racor R90P)	BF1329-O +
Fuel/Water Separator (w/9/16-18 Sensor Port Thd.) (Racor R90P)	BF1329-SP +
Fuel/Water Separator (w/1/2-20 Sensor Port Thd.) (Racor R90P)	BF1339-SP +
Single Radial Seal Air (Don. P532966)	RS3517
Radial Seal O. Air (Don. P532503)	RS3506
Radial Seal I. Air (Don. P532504)	RS3507
Air Dryer (AD-9 System) (Bendix 107796)	BA5377
Pan-Type Trans. (AT Series, 3.8 In. Pan) (Allison 29540976)	19992 +
Pan-Type Trans. (AT Series, 5.3 In. Pan) (Allison 29538489)	19739 +
Trans. Spin-on (AT Series) (Allison 29510922)	BT8316-MPG
Pan-Type Trans. (2000 Series, S. Pan w/o Gskt.) (Allison 29537965)	20004

Check Original Equipment Numbers in Parentheses.

* See Product Guide for Variations of This Number.

FREIGHTLINER Trucks & Buses (cont'd.)	
FS-65 Bus w/Mercedes MBE904 Eng. (cont'd.)	
Pan-Type Trans. (2000 Series, S. Pan w/Gskt.) (Allison 29537965)	20016
Pan-Type Trans. (2000 Series, D. Pan w/o Gskt.) (Allison 29537966)	20003
Pan-Type Trans. (2000 Series, D. Pan w/Gskt.) (Allison 29537966)	20017
Trans. Spin-on (2000 Series) (Allison 29539579)	BT8460
Trans. Ele. (3000 Series, 2 In. Kit) (Allison 29540493)	PT9416-MPG KIT
Trans. Ele. (3000 Series, 4 In. Kit) (Allison 29540494)	PT9415-MPG KIT
Steering (VMLS1414)	PT8407
FS-65 Bus w/Mercedes MBE906 Eng.	
5 5/16 In. F-F Lube (1801609)	P7199
8 3/8 In. F-F Lube (1801709)	P7188
Opt. B-P Lube (A9061810086)	BC7326
4 1/16 In. Fuel (A0000901551)	PF7735
7 31/32 In. Fuel (A5410920805)	PF7761
Fuel/Water Separator (w/o Sensor Port) (Racor R90P)	BF1329 +
Fuel/Water Separator (Open End) (Racor R90P)	BF1329-O +
Fuel/Water Separator (w/9/16-18 Sensor Port Thd.) (Racor R90P)	BF1329-SP +
Fuel/Water Separator (w/1/2-20 Sensor Port Thd.) (Racor R90P)	BF1339-SP +
Single Radial Seal Air (Don. P532966)	RS3517
Radial Seal O. Air (Don. P532503)	RS3506
Radial Seal I. Air (Don. P532504)	RS3507
Air Dryer (AD-9 System) (Bendix 107796)	BA5377
Pan-Type Trans. (AT Series, 3.8 In. Pan) (Allison 29540976)	19992 +
Pan-Type Trans. (AT Series, 5.3 In. Pan) (Allison 29538489)	19739 +
Trans. Spin-on (AT Series) (Allison 29510922)	BT8316-MPG
Pan-Type Trans. (2000 Series, S. Pan w/o Gskt.) (Allison 29537965)	20004
Pan-Type Trans. (2000 Series, S. Pan w/Gskt.) (Allison 29537965)	20016
Pan-Type Trans. (2000 Series, D. Pan w/o Gskt.) (Allison 29537966)	20003
Pan-Type Trans. (2000 Series, D. Pan w/Gskt.) (Allison 29537966)	20017
Trans. Spin-on (2000 Series) (Allison 29539579)	BT8460
Trans. Ele. (3000 Series, 2 In. Kit) (Allison 29540493)	PT9416-MPG KIT
Trans. Ele. (3000 Series, 4 In. Kit) (Allison 29540494)	PT9415-MPG KIT
Steering (VMLS1414)	PT8407
Coolant (Fleetguard WF2077)	B5134 +
FS-65 Bus w/Mercedes MBE926 Eng.	
Lube (1801709)	P7188
Opt. B-P Lube (A9061810086)	BC7326
Fuel (901551)	PF7735
Fuel/Water Separator (w/o Sensor Port) (Racor R90P)	BF1329 +
Fuel/Water Separator (Open End) (Racor R90P)	BF1329-O +
Fuel/Water Separator (w/9/16-18 Sensor Port Thd.) (Racor R90P)	BF1329-SP +
Fuel/Water Separator (w/1/2-20 Sensor Port Thd.) (Racor R90P)	BF1339-SP +
Channel Flow Air (Don. P548070)	CA4700
Channel Flow Air (w/Flame Retardant Media) (Don. P607960)	CA5420
Channel Flow Safety Air (Don. P544432)	PA4701

FREIGHTLINER Trucks & Buses (cont'd.)	
FS-65 Bus w/Mercedes MBE926 Eng. (cont'd.)	
Air Dryer (AD-9 System) (Bendix 107796)	BA5377
Pan-Type Trans. (AT Series, 3.8 In. Pan) (Allison 29540976)	19992 +
Pan-Type Trans. (AT Series, 5.3 In. Pan) (Allison 29538489)	19739 +
Trans. Spin-on (AT Series) (Allison 29510922)	BT8316-MPG
Pan-Type Trans. (2000 Series, S. Pan w/Gskt.) (Allison 29537965)	20016
Pan-Type Trans. (2000 Series, S. Pan w/o Gskt.) (Allison 29537965)	20004
Pan-Type Trans. (2000 Series, D. Pan w/o Gskt.) (Allison 29537966)	20003
Pan-Type Trans. (2000 Series, D. Pan w/Gskt.) (Allison 29537966)	20017
Trans. Spin-on (2000 Series) (Allison 29539579)	BT8460
Trans. Ele. (3000 Series, 2 In. Kit) (Allison 29540493)	PT9416-MPG KIT
Trans. Ele. (3000 Series, 4 In. Kit) (Allison 29540494)	PT9415-MPG KIT
Steering (VMLS1414)	PT8407
FS-65 Bus w/Mercedes OM906 Eng.	
Lube (A0001801609)	P7199
Fuel (A9060920305)	PF7735
Fuel/Water Separator (w/o Sensor Port) (Racor R90P)	BF1329 +
Fuel/Water Separator (Open End) (Racor R90P)	BF1329-O +
Fuel/Water Separator (w/9/16-18 Sensor Port Thd.) (Racor R90P)	BF1329-SP +
Fuel/Water Separator (w/1/2-20 Sensor Port Thd.) (Racor R90P)	BF1339-SP +
Radial Seal Air (Don. P532966)	RS3517
Pan-Type Trans. (AT Series, 3.8 In. Pan) (Allison 29540976)	19992 +
Pan-Type Trans. (AT Series, 5.3 In. Pan) (Allison 29538489)	19739 +
Trans. Spin-on (AT Series) (Allison 29510922)	BT8316-MPG
Pan-Type Trans. (2000 Series, S. Pan w/Gskt.) (Allison 29537965)	20016
Pan-Type Trans. (2000 Series, S. Pan w/o Gskt.) (Allison 29537965)	20004
Pan-Type Trans. (2000 Series, D. Pan w/o Gskt.) (Allison 29537966)	20003
Pan-Type Trans. (2000 Series, D. Pan w/Gskt.) (Allison 29537966)	20017
Trans. Spin-on (2000 Series) (Allison 29539579)	BT8460
Trans. Ele. (3000 Series, 2 In. Kit) (Allison 29540493)	PT9416-MPG KIT
Trans. Ele. (3000 Series, 4 In. Kit) (Allison 29540494)	PT9415-MPG KIT
Steering (VMLS1414)	PT8407
MB80 w/Mercedes-Benz OM366LA Eng.	
Fuel (3900920001)	BF970
Radial Seal Air (Don. P526678)	RS3520
MT35 w/Cummins ISB 5.9L Eng.	
Lube (Fleetguard LF3970)	B7177
Fuel (Fleetguard FF5632)	BF7940
Fuel (Fleetguard FF5052)	BF788
Fuel/Water Separator (w/o Sensor Port) (Fleetguard FS1242)	BF1249 +
Fuel/Water Separator (w/Sensor Port) (Fleetguard FS1242)	BF1249-SP +
Fuel/Water Separator (Fleetguard FS1251)	BF1226
Disposable Hsg. Air (Farr 114880005)	PA4655

FREIGHTLINER Trucks & Buses (cont'd.)	
MT35 w/Cummins ISB 5.9L Eng. (cont'd.)	
Pan-Type Trans. (3.8 In. Pan) (Allison 29540976)	19992 +
Pan-Type Trans. (5.3 In. Pan) (Allison 29538489)	19739 +
Trans. Spin-on (Allison 29510922)	BT8316-MPG
MT35 w/Cummins ISB 3.9L Eng.	
Lube (4897898)	BT7237
Fuel (4897833)	BF7813
S Fuel (3903640)	BF788
Fuel/Water Separator (3903202)	BF1226
Fuel/Water Separator (3903410)	BF1280 +
Disposable Hsg. Air (Farr 114880005)	PA4655
Pan-Type Trans. (S. Pan w/o Gskt.) (Allison 29537965)	20004
Pan-Type Trans. (S. Pan w/Gskt.) (Allison 29537965)	20016
Pan-Type Trans. (D. Pan w/o Gskt.) (Allison 29537966)	20003
Pan-Type Trans. (D. Pan w/Gskt.) (Allison 29537966)	20017
Trans. Spin-on (Allison 29539579)	BT8460
Pan-Type Trans. (3.8 In. Pan, AT Series Trans) (Allison 29540976)	19992 +
Pan-Type Trans. (5.3 In. Pan, AT Series Trans) (Allison 29538489)	19739 +
Trans. Spin-on (Allison 29510922)	BT8316-MPG
MT45 w/Cummins ISB Eng.	
Lube (3937144)	B7177
Fuel (2010 Emissions) (Fleetguard FF5632)	BF7940
Fuel/Water Separator Ele. (3942470)	PF7777
Fuel/Water Separator Ele. (Fleetguard FS19624)	PF7748
Fuel/Water Separator Spin-on (3942533)	BF1271
Fuel/Water Separator Spin-on (Racor R50419)	BF1373-SP
Fuel/Water Separator Spin-on (Fleetguard FS19596)	BF1293-SPS
Disposable Hsg. Air (Top Inlet) (Farr 114810007)	PA3555
Disposable Hsg. Air (Side Inlet) (Farr 114880005)	PA4655
Pan-Type Trans. (AT Series, 3.8 In. Pan) (Allison 29540976)	19992 +
Pan-Type Trans. (AT Series, 5.3 In. Pan) (Allison 29538489)	19739 +
Trans. Spin-on (AT Series) (Allison 29510922)	BT8316-MPG
Pan-Type Trans. (S. Pan w/o Gskt.) (Allison 29537965)	20004
Pan-Type Trans. (S. Pan w/Gskt.) (Allison 29537965)	20016
Pan-Type Trans. (D. Pan w/o Gskt.) (Allison 29537966)	20003
Pan-Type Trans. (D. Pan w/Gskt.) (Allison 29537966)	20017
Trans. Spin-on (Allison 29539579)	BT8460
Steering (T1808D)	BT9388
MT45 w/Mercedes MBE900 Eng.	
5 15/16 In. F-F Lube (A0001801609)	P7199
8 3/8 In. F-F Lube (A0001801709)	P7188
Opt. B-P Lube Spinner (A9061810086)	BC7326
Fuel (A0000901551)	PF7735
Fuel/Water Separator Ele. (Fleetguard FS19624)	PF7748
Fuel/Water Separator Spin-on (Racor R50418)	BF1339-SP +
Fuel/Water Separator Spin-on (Open End) (Racor R50418)	BF1339-SP +

Check Original Equipment Numbers in Parentheses.

+ See Product Guide for Variations of This Number.

FREIGHTLINER	
Trucks & Buses (cont'd.)	
MT45 w/Mercedes MBE900 Eng. (cont'd.)	
Disposable Hsg. Air (Top Inlet) (Farr 114810007) . . .	PA3555
Disposable Hsg. Air (Side Inlet) (Farr 114880005) . . .	PA4655
Pan-Type Trans. (S. Pan w/o Gskt.) (Allison 29537965)	20004
Pan-Type Trans. (S. Pan w/Gskt.) (Allison 29537965)	20016
Pan-Type Trans. (D. Pan w/o Gskt.) (Allison 29537966)	20003
Pan-Type Trans. (D. Pan w/Gskt.) (Allison 29537966)	20017
Trans. Spin-on (Allison 29539579)	BT8460
Pan-Type Trans. (AT Series, 3.8 In. Pan) (Allison 29540976)	19992 +
Pan-Type Trans. (AT Series, 5.3 In. Pan) (Allison 29538489)	19739 +
Trans. Spin-on (AT Series) (Allison 29510922)	BT8316-MPG
Steering (T1808D)	BT9388
MT55 w/Cummins ISB Eng.	
Lube (3937144)	B7177
Fuel (2010 Emissions) (Fleetguard FF5632)	BF7940
Fuel/Water Separator Ele. (3942470)	PF7777
Fuel/Water Separator Spin-on (3942533)	BF1271
Disposable Hsg. Air (2005-on Top Inlet) (114810007)	PA3555
Disposable Hsg. Air (Side Inlet) (Farr 114880005)	PA4655
Trans. Ele. (S. Pan w/o Gskt.) (Allison 29537965)	20004
Trans. Ele. (S. Pan w/Gskt.) (Allison 29537965)	20016
Trans. Ele. (D. Pan w/o Gskt.) (Allison 29537966)	20003
Trans. Ele. (D. Pan w/Gskt.) (Allison 29537966)	20017
Trans. Spin-on (Allison 29539579)	BT8460
Pan-Type Trans. (3.8 In. Pan) (Allison 29540976)	19992 +
Pan-Type Trans. (5.3 In. Pan) (Allison 29538489)	19739 +
Trans. Spin-on (Allison 29510922)	BT8316-MPG
Steering (T1808D)	BT9388
MT55 w/Mercedes MBE904 Eng.	
5 5/16 In. F-F Lube Ele. (1801609)	P7199
8 3/8 In. F-F Lube Ele. (A0001801709)	P7188
Opt. B-P Lube Spinner (A9061810086)	BC7326
4 1/16 In. Fuel (A0000901551)	PF7735
7 31/32 In. Fuel (A5410920805)	PF7761
Fuel/Water Separator Ele. (Fleetguard FS19624)	PF7748
Disposable Hsg. Air (Farr 114880005)	PA4655
Pan-Type Trans. (S. Pan w/o Gskt.) (Allison 29537965)	20004
Pan-Type Trans. (S. Pan w/Gskt.) (Allison 29537965)	20016
Pan-Type Trans. (D. Pan w/o Gskt.) (Allison 29537966)	20003
Pan-Type Trans. (D. Pan w/Gskt.) (Allison 29537966)	20017
Trans. Spin-on (Allison 29539579)	BT8460
Steering (T1808D)	BT9388
Sprinter w/Mercedes-Benz M272 (3.5L) Gas Eng.	
Lube (5086301AA)	P1443
Fuel (NS)	N/S
Air (68013676AA)	PA4390
Cab Air (2007-on, w/Charcoal) (A9068300318)	PA4336

FREIGHTLINER	
Trucks & Buses (cont'd.)	
Sprinter w/Mercedes-Benz MBE600 or OM647 (2.7L) Engs.	
Lube (5086301AA)	P1443
Lube (611180009)	P1443
Fuel (To 2003) (6120920001)	BF7778
Fuel (2004-on MBE600 Eng.) (6120920001)	BF7778
Fuel (2004-on OM647 Eng.) (5170896AA)	BF7972
Air (w/o Foam Pad) (30947504)	PA4600
Air (w/Foam Pad) (30948304)	PA4601
Cab Air (9018300418)	PA4409
Sprinter w/Mercedes-Benz OM642 (3.0L) Turbo Eng.	
Lube (5175571AA)	P7413
Fuel (5175429AB)	BF7972
Air (68013676AA)	PA4390
Cab Air (2007-on, w/Charcoal) (A9068300318)	PA4336
FRIGETTE	
Auxiliary Power Units (APU)	
090-00478 w/EA300 Kubota Diesel Eng.	
Lube (Engine)	CLN&R
090-00483 w/EA300 Kubota Diesel Eng.	
Lube (Engine)	CLN&R
090-00487 w/EA300 Kubota Diesel Eng.	
Lube (Engine)	CLN&R
FRIGIKING	
Refrigeration Units	
DE20, DE30	
Lube	P40
DG	
Fuel (To 2/1965)	PF945
PG	
Fuel (To 6/1965)	PF945
TR250, TR350, TR550, TR800	
Lube	P40
TR850	
S. Fuel Ele.	PF906
VA3 w/Ford 220 Diesel Eng.	
Lube (C2TZ6731A)	P15
Opt. Lube (EPN6731B)	PT108
Can-Type Fuel	BF825
FULLER	
Transmissions	
FO, FR, FRF, FRLO, FRO, FROF Series	
Trans. (4304827)	BT223
Opt. Trans. (17237)	B2 +
L1550	
Trans. (1958-on)	P80-HD +
R11, R35	
Air Breather (A1781)	P187
R46, R63	
Air Breather (A1781)	P187
Trans.	P80-HD +
R96	
Air Breather (A1781)	P187
Trans.	P80-HD +
R115D, R630D, R660, RA660	
Air Breather	P187
R960, RA960, R1160, RTO1213	
Air Breather	P187
R1550	
Air Breather	P187

FULLER	
Transmissions (cont'd.)	
R1550 (cont'd.)	
Trans. (1958-on)	P80-HD +
R1750, RM1750	
Air Breather	P187
Trans.	PT385-E +
RA63, RA96	
Air Breather (A1781)	P187
RT910	
Air Breather	P187
Trans.	P80-HD +
RT913	
Air Breather	P187
RT915, RTO915, 4A112, 5A1120, 5F1220, L1520	
Air Breather	P187
Trans.	P80-HD +
RTLO-22918B	
Trans. (4304827)	BT223
RTO9513, RTO9530	
Air Breather	P187
FUSO	
Trucks (See Mitsubishi)	
FWD CORP.	
Trucks	
Models w/Cummins Eng.	
F-F Lube Bag	P996
F-F Lube Ele.	P999-HD
F-F Lube Spin-on	B196 +
B-P Lube Ele.	C750-E +
Turbocharger	BT112
4 3/8 In. Fuel Spin-on	BF948 +
5 3/4 In. Fuel Spin-on	BF957 +
11 7/32 In. Fuel Spin-on	BF596 +
Fuel/Water Separator	BF1212 +
Breather Ele. (w/Turbo) (255963)	PA643
Breather Ele. (w/o Turbo) (256837)	PA1627
Models w/Ford V8-401, 477, 534 Eng.	
F-F Lube (C1TZ6731C)	P47
B-P Lube (750 Size) (C1TZ6731A)	C750-E +
Fuel Ele. (B8QH9365A)	PF821-S
Models w/Fram F43P Hsg.	
Lube	P116
Models w/GMC Diesel Eng.	
F-F Lube (5573014)	P20-HD +
B-P Lube Sock (5572392)	V24-A2
B-P Lube Ele. (5572425)	P52
P. Fuel Sock (5574961)	F916-C
Opt. P. Fuel Sock (5574980)	F844-A
Opt. P. Fuel Ele. (5575032)	PF845
S. Fuel Ele. (5573263)	PF906
Opt. S. Fuel Ele. (5574508)	PF902
Opt. S. Fuel Ele. (6436719)	PF846
P. Fuel Spin-on	BF5800 +
S. Fuel Spin-on	BF5810 +
Models w/IHC RD450, RD501, V549, VS549 Eng.	
F-F Lube (1958-on)	P204 +
B-P Lube Sock (To 1958)	CU406
Models w/Waukesha Eng.	
Lube (72055)	BT351
Mason Jar Screw Neck B-P Lube (1A11939)	PT304
4-2000, 4-3000 Series w/GMC 4-53, 4-71 Diesel Eng.	
F-F Lube	P20-HD +
P. Fuel Sock	F916-C
S. Fuel Ele. (5573263)	PF906

Check Original Equipment Numbers in Parentheses.

* See Product Guide for Variations of This Number.

FWD CORP. Trucks (cont'd.)	GENERAC RV Generators (cont'd.)	GENERAC RV Generators (cont'd.)
4-2000, 4-3000 Series w/GMC 4-53, 4-71 Diesel Eng. (cont'd.)	661	4164-0
S. Fuel Ele. (5574508) PF902	Lube (70185) B33	Lube (70185) B33
192, 232, 6-232 w/IHC Eng.	661-4	4164-1
Lube P203 +	Lube (70185) B33	Lube (70185) B33
801 w/Gas or Diesel Eng.	661-5	4164-2
Lube BT5	Lube (70185) B33	Lube (70185) B33
881 w/Gas Eng.	784-1	4164-3
Lube BT5	Lube (70185) B33	Lube (70185) B33
C2 w/Continental S6820-83 Eng.	784-2	4270
Lube (1962-on) P82	Lube (70185) B33	Lube (709390126) B113
Hyd. (1962-on) PT849-10	802	Fuel (69858) BF954
C86-3300, B88-3300, C88-3300 w/IHC RD501 Eng.	Lube (70185) B33	4270-0
Lube P204 +	802-3	Fuel (69858) BF954
CB66, CB86, CB108 w/GMC 6-71 Eng.	Lube (70185) B33	4270-1
F-F Lube Ele. P20-HD +	803	Lube (709390126) B113
P. Fuel Spin-on BF5800 +	Lube (70185) B33	Fuel (69858) BF954
S. Fuel Spin-on BF5810 +	803-4	4270-2
CB66, CB86, FD86, CB108 w/Cummins NTC230, NTC250 Eng.	Lube (70185) B33	Lube (709390126) B113
F-F Lube Spin-on B196 +	843-0	Fuel (69858) BF954
F-F Lube Ele. P999-HD +	Lube (70185) B33	4700-0
B-P Lube Ele. C750-E +	860-0	Lube (70185B) B33
Fuel Spin-on BF957 +	Lube (70185) B33	4701-0
Coolant Spin-on BW5071	861-0	Lube (70185B) B33
CB66, CB86, CB108 w/Cummins VT225 Eng.	Lube (70185) B33	4702-0
F-F Lube Ele. P999-HD +	862	Lube (70185B) B33
B-P Lube Ele. C704-L +	Lube (70185) B33	4703-0
Fuel Spin-on BF957 +	862-1	Lube (70185B) B33
Coolant Spin-on BW5071	Lube (70185) B33	4704-0
HA, HAY, HG, HGY, HR, HRT, HRY, HR6x6, LD Custom	862-2	Lube (70185B) B33
Lube P41	Lube (70185) B33	4705-0
HC6x6D, HCY6x6D, SUD, YUD w/GMC 4-71 Diesel Eng.	916-1	Lube (70185B) B33
B-P Lube (5572425) P52	Lube (70185) B33	4706-0
B-P Lube (Fram F43P) P116	919-0	Lube (70185B) B33
MU6x6D, ZUD w/GMC 6-71 Diesel Eng.	Lube (70185) B33	4707-0
B-P Lube P52	919-1	Lube (70185B) B33
P. Fuel Sock F916-C	Lube (70185) B33	4766-0
S. Fuel Ele. PF902	940	Lube (70185B) B33
R4-426V, R4-466V w/Ford 534 Eng.	Lube (70185) B33	4767-0
Lube P47	940-1	Lube (70185B) B33
Air PA654	Lube (70185) B33	9290-4
R6-411D w/GMC 6-110 Eng.	940-2	Lube (70185) B33
Lube (Fram F43P) P116	Lube (70185) B33	9309
RS6-404D, RS6-411D w/GMC Diesel Eng.	941	Lube (70185) B33
F-F Lube P20-HD +	Lube (70185) B33	9310
B-P Lube P52	941-1	Lube (70185) B33
T47 w/IHC Red Diamond Eng.	Lube (70185) B33	9327
B-P Lube Sock (1957-on) CU406	941-2	Lube (70185) B33
	Lube (70185) B33	9328
	941-4	Lube (70185) B33
	Lube (70185B) B33	9343
	2010	Lube (709390126) B113
	Lube (70185) B33	Fuel (69858) BF954
	2010-0	Air (70941) PA3643
	Lube (70185) B33	9344 w/Diesel Eng.
	2010-1	Lube (709390126) B113
	Lube (70185) B33	Fuel (69858) BF954
	2010-2	Air (70941) PA3643
	Lube (70185) B33	9344 w/LP Eng.
	4164	Lube (709390126) B113
	Lube (70185) B33	Fuel (69858) BF954

Check Original Equipment Numbers in Parentheses.

* See Product Guide for Variations of This Number.

GENERAC RV Generators (cont'd.)	GENERAC RV Generators (cont'd.)	GENERAL MOTORS CORP. Gas Engines (cont'd.)
9344 w/LP Eng. (cont'd.)	9736-3	267 V8 (cont'd.)
Air (70941) PA3643	Lube (70185) B33	Fuel (1982) PF893 51
9344-1	9840	270 6 Cyl.
Fuel (69858) BF954	Lube (70185) B33	F-F Lube (1960-62) P25
Air (70941) PA3643	9843	B-P Lube (1955-62) (5572425) P52
9344-2	Lube (70185) B33	Fuel (1957-59) PF857
Lube (709390126) B113	9843-2	Crankcase Breather (1955-59) PA1603
Fuel (69858) BF954	Lube (70185) B33	283 V8
Air (70941) PA3643	9843-3	Lube Ele. (1963-67) P18 +
9410	Lube (70185) B33	Lube Spin-on B6
Lube (709390126) B113	9847	Fuel Ele. (1963-68) PF827
Fuel (69858) BF954	Lube (70185) B33	Fuel (1967, SintBronze) SF898
Air (70941) PA3643	9848	288 V8
9557	Lube (70185) B33	Lube Ele. (1955-59) P25
Lube (70185) B33		In-Line Fuel (1955-56) BF840 +
9591	GENERAL MOTORS CORP.	Fuel Ele. (1957-59) PF857
Lube (70185) B33	Gas Engines	292 6 Cyl.
9592	173 V6	2 Qt. Lube Ele. (1963-67) P20-HD +
Lube (70185) B33	3 1/2 In. Lube B43-S	Opt. 2 Qt. Lube Ele. (1968-on) P476
9592-3	4 27/32 In. Lube B35-S	4 3/8 In. Lube Spin-on B27
Lube (70185) B33	Fuel (1982-85) PF894-RV 56	5 5/16 In. Lube Spin-on B6
9592-4	Fuel (1986, 1988-on) BF868	Fuel (1963-71, SintBronze) SF898
Lube (70185) B33	Fuel (1987) BF853	3 15/32 In. Fuel Ele. (1963-on) PF827
9592-5	194 6 Cyl.	1 1/32 In. Fuel (1968-86, Carb.) PF893 51
Lube (70185) B33	4 3/8 In. Lube Spin-on B27	2 1/32 In. Fuel (1988-on, Carb.) PF894-RV 56
9593-3	5 5/16 In. Lube Spin-on B6	In-Line Fuel (5/16 In. Lines) BF840 +
Lube (70185) B33	Fuel (1962-67) SF898	In-Line Fuel (3/8 In. Lines) BF836 35
9600	200 V6	302 6 Cyl.
Lube (70185) B33	Lube B43-S	Lube (1955-59) P52
9600-3	Fuel PF894-RV 56	1 1/32 In. O.D. Fuel (1957-59) PF857
Lube (70185) B33	229 V6	3 In. O.D. Fuel (1957-59) PF860
9600-4	Lube (To 1981) B43-S	Crankcase Breather PA1603
Lube (70185) B33	Lube (1981-on) B35-S	305 V8
9600-5	Fuel (To 1982) PF894-RV 56	Lube Spin-on (1987-93 FI, 2WD) B6
Lube (70185) B33	Fuel (1982) PF893 51	Lube Spin-on (1994-on FI, 2WD) B1428
9629	Fuel (1983-on) PF894-RV 56	Lube Spin-on (FI, 4WD) B35-S
Lube (70185) B33	230 6 Cyl.	4 3/8 In. Lube Spin-on (Carb.) B27
9648	4 3/8 In. Lube Spin-on B27	5 5/16 In. Lube Spin-on (Carb.) B6
Lube (70185) B33	5 5/16 In. Lube Spin-on B6	Fuel (FI) BF853
9693	1 1/32 In. Fuel (1968-69, Paper, Carb.) PF893 51	Fuel (2 Bbl.) PF893 51
Lube (70185) B33	Fuel (1968-70, SintBronze) SF898	Fuel (4 Bbl.) PF894-RV 56
9712	231 V6	305A, 305B, 305C, 305D, 305E V6
Lube (70185) B33	Lube B43-S	1 Qt. F-F Lube Ele. (1960-65) P25
9734	Fuel (1978-79) PF893 51	2 Qt. F-F Lube Ele. (1960-74) P20-HD +
Lube (70185) B33	Fuel (1980-81) PF894-RV 56	4 3/8 In. Lube Spin-on B39
9734-3	Fuel (1982) PF893 51	5 9/32 In. Lube Spin-on B9
Lube (70185) B33	Fuel (1983-on) PF894-RV 56	1 1/32 In. Fuel Ele. (1960-68) PF857
9734-4	248 6 Cyl.	3 15/32 In. Fuel Ele. (1960-65) PF827
Lube (70185) B33	Std. B-P Lube (1955-59) (5572425) P52	1 1/32 In. Fuel Ele. (1967-74) PF893 51
9734-5	Fuel (1957-59) PF857	In-Line Fuel (1968-69) BF840 +
Lube (70185) B33	Crankcase Breather (1955-59) PA1603	307 V8
9735	250 6 Cyl.	Opt. Lube Ele. (5574540) P18 +
Lube (70185) B33	4 3/8 In. Lube Spin-on B27	4 3/8 In. Lube Spin-on B27
9735-3	5 5/16 In. Lube Spin-on B6	5 5/16 In. Lube Spin-on B6
Lube (70185) B33	Fuel (1966-67, SintBronze) SF898	1 1/32 In. Fuel (Carb.) PF893 51
9735-4	1 1/32 In. Fuel (1968-on, Carb.) PF893 51	3 15/32 In. Fuel Ele. PF827
Lube (70185) B33	3 15/32 In. Fuel Ele. (1969-72) PF827	Fuel (SintBronze) SF898
9735-5	2 1/32 In. Fuel (1979-on, Carb.) PF894-RV 56	316, 324 V8
Lube (70185) B33	In-Line Fuel BF840 +	Lube P25
9736	262 V6	In-Line Fuel (1955-56) BF840 +
Lube (70185) B33	Lube B35-S	Fuel Ele. (1957-59) PF857
9736-3	Fuel (4 Bbl.) PF894-RV 56	327 V8
Lube (70185) B33	Fuel (EFI) BF853	Lube Ele. P18 +
9736	267 V8	1 1/32 In. Fuel (Carb.) PF893 51
Lube B27	Lube (To 1982) PF894-RV 56	3 15/32 In. Fuel Ele. PF827
Fuel (To 1982) PF894-RV 56		336, 347 V8
		Lube P25
		In-Line Fuel (1955-56) BF840 +

Check Original Equipment Numbers in Parentheses.

* See Product Guide for Variations of This Number.

³⁵ w/Hoses and Clamps, Use BF836-K3.

⁵¹ w/Roll-Over Valve, Use PF893-RV.

⁵⁶ w/o Roll-Over Valve, Use PF894.

GENERAL MOTORS CORP. Gas Engines (cont'd.)	
336, 347 V8 (cont'd.)	
Fuel Ele. (1957-59)	PF857
350 V8	
Lube Ele. (1969) (5574540)	P18 +
Lube Ele. (1969-72) (6437562)	P476
Lube Spin-on (1988-on, K Series)	B35-S
Other 4 3/8 In. Lube Spin-on	B27
Other 5 11/32 In. Lube Spin-on	B6
Other 8 11/16 In. Lube Spin-on	B7
Fuel (1969, SintBronze)	SF898
1 1/32 In. Fuel Ele. (1969-on)	PF893 51
3 15/32 In. Fuel Ele. (1970-on)	PF827
In-Line Fuel (1970-on, Carb.)	BF836 35
2 1/32 In. Fuel Ele. (1975-on)	PF894-RV 56
In-Line Fuel (FI)	BF853
351, 351C, 351M V6	
Lube Ele. (1960-69)	P20-HD +
4 3/8 In. Lube Spin-on	B39
5 9/32 In. Lube Spin-on	B9
2 1/8 In. Fuel Ele. (1960-65)	PF860
3 15/32 In. Fuel Ele. (1960-on)	PF827
1 1/32 In. Fuel Ele. (1966-68)	PF857
1 1/32 In. Fuel (1967, Carb.)	PF893 51
In-Line Fuel (5/16 In. Lines)	BF840 +
In-Line Fuel (3/8 In. Lines)	BF836 35
360 6 Cyl.	
Lube (1955-59)	P52
1 1/32 In. O.D. Fuel (1957-59)	PF857
3 In. O.D. Fuel (1957-59)	PF860
Crankcase Breather	PA1603
365 V8 (6.0L)	
Lube (To 2003)	B1432
Lube (2003-on)	B31
Fuel (Trucks)	BF853
Fuel (2003 Vans)	BF1171
Trans. (4L60E S. Pan)	18010
Trans. (4L60E D. Pan)	18056
Trans. (4L80E)	18027
Trans. (1000 Series)	BT8460
366 V8	
Lube Ele. (1967-72)	P476
5 5/16 In. Lube Spin-on	B6
8 23/32 In. Lube Spin-on	B7
3 15/32 In. Fuel Ele. (1966-on)	PF827
Fuel Spin-on	BF782
370 V8	
Lube	P25
In-Line Fuel (1955-56)	BF840 +
Fuel Ele. (1957-59)	PF857
379 V6	
Opt. Lube Ele.	P20-HD +
4 3/8 In. Lube Spin-on	B39
5 9/32 In. Lube Spin-on	B9
In-Line Fuel (1974)	BF840 +
3 15/32 In. Fuel Ele.	PF827
396 V8	
Std. Lube Ele. (To 1969)	P18 +
Lube Ele. (1969-72)	P476
5 5/16 In. Lube Spin-on	B6
8 23/32 In. Lube Spin-on	B7
1 1/32 In. Fuel (1968-on, Paper)	PF893 51
Fuel (1969, SintBronze)	SF898
3 15/32 In. Fuel Ele. (To 1970)	PF827
400 V8	
4 3/8 In. Lube Spin-on	B27
5 5/16 In. Lube Spin-on	B6
8 23/32 In. Lube Spin-on	B7
Fuel (1975-on, 2 Bbl.)	PF893 51

GENERAL MOTORS CORP. Gas Engines (cont'd.)	
400 V8 (cont'd.)	
Fuel (1975-on, 4 Bbl.)	PF894-RV 56
401, 401M V6	
Lube Ele.	P20-HD +
Fuel Ele.	PF827
In-Line Fuel	BF840 +
402 V8	
Lube Ele.	P476
Lube Spin-on	B6
1 1/32 In. Fuel (Carb.)	PF893 51
3 15/32 In. Fuel Ele.	PF827
427 6 Cyl.	
Lube (1955-59)	P52
1 1/32 In. O.D. Fuel (1957-59)	PF857
3 In. O.D. Fuel (1957-59)	PF860
Crankcase Breather	PA1603
427 V8	
Lube Ele. (1966) (5574540)	P18 +
Lube Ele. (1967-72)	P476
Lube Spin-on	B7
Fuel Ele.	PF827
432, 432M V6	
Lube Ele.	P20-HD +
In-Line Fuel (1973-74) (73103)	BF836-K4 +
454 V8	
4 3/8 In. Lube	B27
5 5/16 In. Lube	B6
8 23/32 In. Lube	B7
Fuel (1970-71 SintBronze)	SF898
1 1/32 In. Fuel (1972-75)	PF893 51
2 1/32 In. Fuel (Carb. 1975-on)	PF894-RV 56
In-Line Fuel (Carb.)	BF836 35
In-Line Fuel (FI)	BF853
3 15/32 In. Fuel Ele.	PF827
478, 478M V6	
Lube Ele.	P20-HD +
Fuel Ele.	PF827
In-Line Fuel	BF840 +
503 6 Cyl.	
Lube (1955-59)	P52
1 1/32 In. O.D. Fuel (1957-59)	PF857
3 In. O.D. Fuel (1957-59)	PF860
Crankcase Breather	PA1603
637 V8	
Lube Ele. (1966-72)	P20-HD +
Fuel (1966-72, Exc. 1970)	PF827
Fuel (1970)	PF902
702B V12	
Lube Ele.	P20-HD +
1 1/32 In. Fuel Ele.	PF857
3 15/32 In. Fuel Ele.	PF827
In-Line Fuel	BF840 +

GENERAL MOTORS CORP. Trucks & Buses	
1000, 1500, 2500, 3500 Series w/6 Cyl. 194 Eng.	
4 3/8 In. Lube	B27
5 5/16 In. Lube	B6
Fuel (SintBronze)	SF898
Axial Seal Air	PA658
HvyDty. Air	PA1680
1000, 1500, 2500, 3500 Series w/6-230 Eng.	
4 3/8 In. Lube	B27
5 5/16 In. Lube	B6
Fuel Ele. (1968-69)	PF893 51
Fuel (1963-70, SintBronze)	SF898
Axial Seal Air	PA658

GENERAL MOTORS CORP. Trucks & Buses (cont'd.)	
1000, 1500, 2500, 3500 Series w/6-230 Eng. (cont'd.)	
HvyDty. Air	PA1680
1500, 2500 Series w/4 Cyl. 153 Eng.	
4 3/8 In. Lube	B27
5 5/16 In. Lube	B6
Fuel (1962-66, SintBronze)	SF898
Axial Seal Air	PA658
HvyDty. Air	PA1680
1500, 2500, 3500 Series w/6 Cyl. 250 Eng.	
4 3/8 In. Lube	B27
5 5/16 In. Lube	B6
Fuel (1966-70, SintBronze)	SF898
1 1/32 In. Fuel (1968-on, Carb.)	PF893 51
3 15/32 In. Fuel Ele. (1969-72)	PF827
2 1/32 In. Fuel (1979-on, Carb.)	PF894-RV 56
Air (1966-78) (5649797)	PA658
HvyDty. Air (1966-72) (6483864)	PA1680
Air (1967-72) (6424027)	PA1841
Air (1970-78) (5648003)	PA648
Air (1979-on)	PA2077
1500, 2500, 3500 Series w/6 Cyl. 292 Eng.	
Opt. Lube Ele. (1966-75)	P476
4 3/8 In. Lube Spin-on	B27
5 5/16 In. Lube Spin-on	B6
Fuel Ele. (1962-71)	PF827
Fuel (1963-71, SintBronze, Carb.)	SF898
1 1/32 In. Fuel (1968-86, Carb.)	PF893 51
Fuel (1988-on)	PF894-RV 56
In-Line Fuel	BF836 35
Air (1962-67) (5645017)	PA625
Air (1967-74) (6424027)	PA1841
Air (1968-72) (6483864)	PA1680
Air (1971-on) (5648003)	PA648
1500, 2500, 3500 Series w/6 Cyl. 305A, 305D Eng.	
Lube Ele. (1960-65)	P25
Fuel (854347)	PF857
1500, 2500, 3500 Series w/V6-262 Eng.	
Lube	B35-S
Fuel (4 Bbl.)	PF894-RV 56
Fuel (FI)	BF853
Air	PA1680
1500, 2500, 3500 Series w/V6-305C Eng.	
Lube Ele.	P20-HD +
4 3/8 In. Lube Spin-on	B39
5 9/32 In. Lube Spin-on	B9
Fuel (1960-65)	PF827
Fuel (1966-68)	PF857
Fuel (1969)	BF836 35
Fuel (1970-74)	PF893 51
Air (2493708)	PA1786
Air (5645017)	PA625
1500, 2500, 3500 Series w/V6-305E Eng.	
Lube Ele.	P25
4 3/8 In. Lube Spin-on	B39
5 9/32 In. Lube Spin-on	B9
Fuel Ele. (1960-68)	PF857
1 1/32 In. Fuel (1967, Carb.)	PF893 51
In-Line Fuel (1968-69)	BF840 +
Air (2493708)	PA1786
Air (5645017)	PA625
1500, 2500, 3500 Series w/V6-351 Eng.	
Lube	B39
Fuel Ele. (1966-68)	PF857
1 1/32 In. Fuel (1967, Carb.)	PF893 51
In-Line Fuel (1968)	BF840 +
Air (1966) (5645017)	PA625
Opt. Air (1967) (2493708)	PA1786

Check Original Equipment Numbers in Parentheses.

³⁵ w/Hoses and Clamps, Use BF836-K3.

* See Product Guide for Variations of This Number.

⁵¹ w/Roll-Over Valve, Use PF893-RV.

GENERAL MOTORS CORP. Trucks & Buses (cont'd.)	
1500, 2500, 3500 Series w/V6-351 Eng. (cont'd.) Air (1968) (6483864)	PA1680
1500, 2500, 3500 Series w/V8-283 Eng.	
Lube	P18 +
Fuel Ele. (1963-67)	PF827
Fuel (1967, SintBronze)	SF898
Air (1964-67) (5645017)	PA625
Air (1967-68) (6459892)	PA1680
1500, 2500, 3500 Series w/V8-305 Eng.	
Lube (1988-on, K Series)	B35-S
Lube (Exc. K Series)	B6
1 1/32 In. Fuel (Carb.)	PF893 51
2 1/32 In. Fuel (Carb.)	PF894-RV 56
Fuel (FI)	BF853
Air (1976-80, Exc. G Series Vans)	PA2006
Air (1976-on, G Series Vans)	PA1680
Other 3 15/32 In. Air (1981-on)	PA2008
Other 5 7/16 In. Air (1981-on)	PA2091
1500, 2500, 3500 Series w/V8-307 Eng.	
Lube Ele.	P18 +
Lube Spin-on	B6
Fuel (Carb.)	PF893 51
Fuel (SintBronze, Carb.)	SF898
3 15/32 In. Fuel Ele.	PF827
2 1/2 In. Air	PA2006
3 9/16 In. Air	PA1680
1500, 2500, 3500 Series w/V8-327 Eng.	
Lube Ele.	P18 +
1 1/32 In. Fuel Ele. (Carb.)	PF893 51
3 15/32 In. Fuel Ele.	PF827
Air (1964-67) (5645017)	PA625
Air (1968-on) (6483645)	PA2006
1500, 2500, 3500 Series w/V8-350 Diesel Eng.	
Lube (1978)	B39
Lube (1979-on)	B30
Box-Style Fuel	BF806
1500, 2500, 3500 Series w/V8-350 Gas Eng.	
Lube Ele.	P18 +
Lube Spin-on (Exc. K Series)	B6
Lube Spin-on (1988-on, K Series)	B35-S
Fuel Ele.	PF827
1 1/32 In. Fuel (Carb.)	PF893 51
2 1/32 In. Fuel (Carb.)	PF894-RV 56
In-Line Fuel (Carb.)	BF836 35
In-Line Fuel (FI)	BF853
Fuel (SintBronze, Carb.)	SF898
Air (1969-71)	PA2006
Air (1972-on, Vans)	PA1680
2 1/2 In. Air (1972-78)	PA2006
3 15/32 In. Air (1972-on)	PA2008
5 7/16 In. Air (1980-on)	PA2091
1500, 2500, 3500 Series w/V8-379 (6.2L) Diesel Eng.	
Lube	B6
P. Fuel (1982-83, Exc. 1983 Vans)	BF781
P. Fuel (1983, Vans)	BF592
S. Fuel (1982-83, Exc. 1983 Vans)	BF782
S. Box-Style Fuel (1983, Vans)	BF855
Box-Style Fuel (1984-on)	BF856
1500, 2500, 3500 Series w/V8-396 Eng.	
Lube Ele. (To 1969)	P476
Lube Ele. (1969-72)	P18 +
Lube Spin-on	B6
Fuel (Carb.)	PF893 51
Fuel (SintBronze, Carb.)	SF898
3 15/32 In. Fuel Ele.	PF827
Air (6421746)	PA1758
Air (6483645)	PA2006

GENERAL MOTORS CORP. Trucks & Buses (cont'd.)	
1500, 2500, 3500 Series w/V8-400 Eng.	
Std. Lube	B6
2 Qt. Lube	B7
1 1/32 In. Fuel (1975-on, Carb.)	PF893 51
2 1/32 In. Fuel (1975-on, Carb.)	PF894-RV 56
Air (1975-on, Exc. Vans)	PA2008
Air (1975-on, Vans)	PA1680
1500, 2500, 3500 Series w/V8-402 Eng.	
Lube	B6
Fuel Ele.	PF827
1500, 2500, 3500 Series w/V8-454 Eng.	
Std. Lube	B6
2 Qt. Lube	B7
In-Line Fuel (Carb.)	BF836 35
1 1/32 In. Fuel (Carb.)	PF893 51
2 1/32 In. Fuel (Carb.)	PF894-RV 56
Fuel (FI)	BF853
Air (To 1986, Exc. 1980-85 Calif.)	PA2008
Air (1980-85, Calif.)	PA2091
5 7/16 In. Air (1986-on)	PA2091
3 15/32 In. Air (1987-on)	PA2008
2500, 3500 Series w/Detroit Diesel 3-53 Eng.	
Lube	PT11 +
P. Fuel Sock.	F916-C
S. Fuel Ele.	PF906
4000 Series w/Isuzu Eng.	
F-F Lube (94169778)	B244
B-P Lube (94169779)	B222
Fuel Spin-on (94414796)	[2] BF954
Air (94156052)	PA2712
Air (94430250)	PA2761
4000-6500 Series w/GMC 4-53N Eng.	
F-F Lube Ele.	P20-HD +
P. Fuel Sock.	F916-C
3 5/8 In. S. Fuel Ele.	PF906
7 13/16 In. S. Fuel Ele.	PF902
Air (2009007)	PA2465
Air (2014573)	PA2550
Air (2031381)	PA2540 +
4000-6500 Series w/GMC 6 Cyl. 250 Eng.	
4 3/8 In. Lube Spin-on	B27
5 5/16 In. Lube Spin-on	B6
1 1/32 In. Fuel (Carb.)	PF893 51
3 15/32 In. Fuel Ele.	PF827
In-Line Fuel	BF840 +
Fuel (SintBronze)	SF898
1 7/8 In. Air (5649797)	PA658
3 In. Air (3979576)	PA648
3 1/8 In. Air (6424027)	PA1841
3 9/16 In. Air (6483864)	PA1680
4000-6500 Series w/GMC 6 Cyl. 292 Eng.	
Lube Ele. (1963-67)	P20-HD +
Lube Ele. (1968-on)	P476
4 3/8 In. Lube Spin-on	B27
5 5/16 In. Lube Spin-on	B6
8 23/32 In. Lube Spin-on	B7
1 1/32 In. Fuel Ele. (Carb.)	PF893 51
3 15/32 In. Fuel Ele.	PF827
In-Line Fuel	BF840 +
Fuel (SintBronze) (7013404)	SF898
Air (1962-67) (5645017)	PA625
Air (1968-72) (6424027)	PA1841
Air (1968-72) (6483864)	PA1680
Air (1971-on) (5648003)	PA648
Comp. Breather (Bendix)	PA1600
Comp. Breather (Midland)	PA1909
4000-6500 Series w/GMC D478, DH478 Diesel Eng.	
Lube Ele. (1964-74)	P20-HD +

GENERAL MOTORS CORP. Trucks & Buses (cont'd.)	
4000-6500 Series w/GMC D478, DH478 Diesel Eng. (cont'd.)	
P. Fuel Sock.	F916-C
P. Fuel Ele.	PF902
Comp. Breather (2467368)	PA1704
Comp. Breather (8875051)	PA1909
Comp. Breather (9028042)	PA1600
4000-6500 Series w/GMC V6-305C Eng.	
Lube Ele.	P20-HD +
4 3/8 In. Lube Spin-on	B39
5 9/32 In. Lube Spin-on	B9
In-Line Fuel (5650780)	BF840-K1 +
11/16 In. O.D. Fuel (5651393)	PF893 51
1 3/4 In. O.D. Fuel (854347)	PF857
2 1/16 In. O.D. Fuel	PF827
Air (2236986)	PA1800
Air (2493708)	PA1786
Air (5645017)	PA625
Air (6423239)	PA1798 +
Air (702025)	PA1922-FN
Comp. Breather (2467368)	PA1704
Comp. Breather (8875051)	PA1909
Comp. Breather (9028042)	PA1600
4000-6500 Series w/GMC V6-305E Eng.	
Lube Ele.	P25
4 3/8 In. Lube Spin-on	B39
5 9/32 In. Lube Spin-on	B9
In-Line Fuel (1969)	BF840 +
1 3/4 In. OD Fuel Ele. (1960-68)	PF857
11/16 In. OD Fuel Ele. (Carb.)	PF893 51
3 15/32 In. Fuel Ele.	PF827
Air (2493708)	PA1786
Air (5645017)	PA625
HvyDty. Air (2236986)	PA1800
4000-6500 Series w/GMC V6-351 Eng.	
Lube Ele.	P20-HD +
2 1/8 In. Fuel	PF860
3 15/32 In. Fuel	PF827
4000-6500 Series w/GMC V6-351C Eng.	
Lube Ele. (1969-on)	P20-HD +
4 3/8 In. Lube Spin-on	B39
5 9/32 In. Lube Spin-on	B9
1 1/32 In. Fuel Ele.	PF857
3 15/32 In. Fuel Ele.	PF827
In-Line Fuel	BF840 +
Air (2236986)	PA1800
Air (2493708)	PA1786
Air (5645017)	PA625
Comp. Breather (2467368)	PA1704
Comp. Breather (8875051)	PA1909
Comp. Breather (9028042)	PA1600
4000-6500 Series w/GMC V6-351M Eng.	
Lube Ele.	P20-HD +
In-Line Fuel (73103)	BF836-K4 +
Fuel Ele.	PF827
Air (2236986)	PA1800
Comp. Breather (2467368)	PA1704
Comp. Breather (8875051)	PA1909
4000-6500 Series w/GMC V6-379 Eng.	
Lube Ele.	P20-HD +
4 3/8 In. Lube Spin-on	B39
5 9/32 In. Lube Spin-on	B9
In-Line Fuel	BF836 35
Fuel Ele.	PF827
Air (2236986)	PA1800
Air (702025)	PA1922-FN
Comp. Breather (2467368)	PA1704
Comp. Breather (8875051)	PA1909

Check Original Equipment Numbers in Parentheses.

³⁵ w/Hoses and Clamps, Use BF836-K3.

⁵⁶ w/o Roll-Over Valve, Use PF894.

* See Product Guide for Variations of This Number.

⁵¹ w/Roll-Over Valve, Use PF893-RV.

GENERAL MOTORS CORP. Trucks & Buses (cont'd.)	
4000-6500 Series w/GMC V6-432 Eng.	
Lube Ele. (1966-on)	P20-HD +
In-Line Fuel	BF836 35
Air (1973-on) (2236986)	PA1800
Air (702025)	PA1922-FN
Comp. Breather (2467368)	PA1704
Comp. Breather (8875051)	PA1909
4000-6500 Series w/GMC V6-478 Eng.	
Lube Ele.	P20-HD +
Fuel Ele.	PF827
Air (w/Foam Wrap)	PA1800
Air (w/o Foam Wrap)	PA1798 +
4000-6500 Series w/GMC V8-350 Eng.	
1 Qt. Lube Ele.	P18 +
2 Qt. Lube Ele.	P476
4 3/8 In. Lube Spin-on	B27
5 5/16 In. Lube Spin-on	B6
8 23/32 In. Lube Spin-on	B7
1 1/32 In. Fuel (Carb.)	PF893 51
2 1/32 In. Fuel (Carb.)	PF894-RV 56
3 15/32 In. Fuel Ele.	PF827
Air (1968-on) (6483645)	PA2006
Air (2236986)	PA1800
Air (6423239)	PA1798 +
Air (6424027)	PA1841
Air (702025)	PA1922-FN
Comp. Breather (8875051)	PA1909
Comp. Breather (9028042)	PA1600
4000-6500 Series w/GMC V8-366 Eng.	
Lube Ele.	P476
5 5/16 In. Lube Spin-on	B6
8 23/32 In. Lube Spin-on	B7
Fuel Ele.	PF827
Air (2236986)	PA1800
Air (6423239)	PA1798 +
Air (699505)	PA2316
Air (702025)	PA1922-FN
Comp. Breather (8875051)	PA1909
Comp. Breather (9028042)	PA1600
4000-6500 Series w/GMC V8-427 Eng.	
1 Qt. Lube Ele.	P18 +
2 Qt. Lube Ele.	P476
5 5/16 In. Lube Spin-on	B6
8 23/32 In. Lube Spin-on	B7
Fuel Ele.	PF827
Air (2236986)	PA1800
Air (6423239)	PA1798 +
Air (702025)	PA1922-FN
Comp. Breather (8875051)	PA1909
4500 w/D351 Diesel Eng.	
Lube Ele.	P20-HD +
Fuel Ele.	PF902
6500 w/Cat 3208 Eng.	
Lube Spin-on	[2] BT364
Fuel Spin-on	BF970
Box-Style Fuel/Water Separator	BF912
Air (2009007)	PA2465
6500 w/V6-401M Eng.	
Lube Ele.	P20-HD +
In-Line Fuel	BF840 +
Comp. Breather (2467368)	PA1704
Comp. Breather (8875051)	PA1909
7000 Series w/Cat 3208 Eng.	
Fuel Spin-on	BF970
Box-Style Fuel/Water Separator	BF912
7500 Series w/D478, DH478 Diesel Eng.	
Lube Ele. (1964-74)	P20-HD +
P. Fuel Ele.	PF902

GENERAL MOTORS CORP. Trucks & Buses (cont'd.)	
7500 Series w/D478, DH478 Diesel Eng. (cont'd.)	
Comp. Breather (2467368)	PA1704
Comp. Breather (8875051)	PA1909
7500 Series w/Cat 3208 Eng.	
Lube	BT364
Fuel Spin-on	BF970
Box-Style Fuel/Water Separator	BF912
Air (2009007)	PA2465
Comp. Breather (8875051)	PA1909
7500, 8500 Series w/V6-351C Eng.	
Lube Ele.	P20-HD +
4 3/8 In. Lube Spin-on	B39
5 9/32 In. Lube Spin-on	B9
In-Line Fuel	BF840 +
1 1/32 In. Fuel Ele.	PF857
3 15/32 In. Fuel Ele.	PF827
Air (2493708)	PA1786
Air (5645017)	PA625
Air (8877141)	PA1798 +
Comp. Breather (638655)	PA1704
Comp. Breather (8875051)	PA1909
7500, 8500 Series w/V6-351M, V6-401M Eng.	
Lube Ele.	P20-HD +
In-Line Fuel	BF840 +
Fuel Ele.	PF827
Air (6420690)	PA625
Air (8877141)	PA1798 +
Comp. Breather (2467368)	PA1704
Comp. Breather (8875051)	PA1909
7500, 8500 Series w/V6-478 Eng.	
Lube Ele.	P20-HD +
In-Line Fuel	BF840 +
Fuel Ele.	PF827
Air (United 250A28)	PA1798 +
Air (6420690)	PA625
Air (702025)	PA1922-FN
Air (8877141)	PA1800
Comp. Breather (2467368)	PA1704
Comp. Breather (8875051)	PA1909
7500, 9000 Series w/V6-351 Eng.	
Lube Ele.	P20-HD +
2 1/8 In. Fuel	PF860
3 15/32 In. Fuel	PF827
7500, 9500 Series w/6V-53N Diesel Eng.	
F-F Lube Ele.	P20-HD +
B-P Lube Ele.	C750-E +
5 3/4 In. P. Fuel Sock	F916-C
8 5/16 In. P. Fuel Ele.	PF845
P. Fuel Spin-on	BF5800 +
S. Fuel Ele.	PF906
S. Fuel Spin-on	BF5810 +
Air (2026736)	PA2549
Comp. Breather (2467368)	PA1704
Comp. Breather (8875051)	PA1909
Comp. Breather (9028042)	PA1600
7500, 9500 Series w/D637, DH637 Diesel Eng.	
F-F Lube Ele. (1964-74)	P20-HD +
B-P Lube Ele.	C750-E +
Fuel Ele.	PF902
Comp. Breather (2467368)	PA1704
Comp. Breather (8875051)	PA1909
Trans. Breather (Fuller RT510) (2355484) ..	P187
7500, 9502 Series w/V8-637 Eng.	
F-F Lube Ele.	P20-HD +
B-P Lube Ele.	C750-E +
Fuel Ele. (1966-72)	PF827
Fuel Ele. (1970-72) (5574508)	PF902
Air (8877141)	PA1798 +
Comp. Breather (2467368)	PA1704

GENERAL MOTORS CORP. Trucks & Buses (cont'd.)	
7500, 9502 Series w/V8-637 Eng. (cont'd.)	
Comp. Breather (8875051)	PA1909
Trans. Breather (1966-72, Fuller RT910) ..	P187
7500 Series w/V6-432M Eng.	
Lube Ele.	P20-HD +
Fuel Ele.	PF827
Air (United 250A28)	PA1798 +
Air (Don. Hsg.)	PA1922-FN
Comp. Breather (2467368)	PA1704
Comp. Breather (8875051)	PA1909
7500 Series w/V8-427 Eng.	
1 Qt. Lube Ele.	P18 +
2 Qt. Lube Ele.	P476
5 5/16 In. Lube Spin-on	B6
8 23/32 In. Lube Spin-on	B7
Fuel Ele.	PF827
Air (2236986)	PA1800
Air (6423239)	PA1798 +
Comp. Breather (8875051)	PA1909
8500, C8500 Series w/Cat 3126 Eng.	
Lube	B7600 +
Fuel	BF7632
9500, 9502 Series w/Cummins Eng.	
F-F Lube Ele.	P999-HD
B-P Lube Ele.	C750-E +
F-F Lube Spin-on	B196 +
4 3/8 In. Fuel Spin-on	BF948 +
5 3/4 In. Fuel Spin-on	BF957 +
Fuel/Water Separator	BF1212 +
Air (2017021)	PA2503 +
Air (706193)	PA2468
Air (Don. P106632)	PA1846 +
Air (Don. P118398)	PA1892-FN
Air (Don. P121471)	PA2316
Air (Don. P124490)	PA2515 +
Air (Don. P126442)	PA2516 +
Breather Ele. (w/Turbo) (255963)	PA643
Breather Ele. (w/o Turbo) (256837)	PA1627
Trans. Breather (Fuller RT510) (2355484) ..	P187
Coolant	BW5071
9500, 9502 Series w/GMC 6-71, 6-71N, 6V-71N, 8V-71N, 8V-71T, 8V-71TT Eng.	
F-F Lube Ele.	P20-HD +
B-P Lube Ele.	C750-E +
P. Fuel Sock (5574961)	F916-C
P. Fuel Sock (5574980)	F844-A
P. Fuel Ele. (5575032)	PF845
P. Fuel Spin-on	BF5800 +
S. Fuel Ele. (5574508)	PF902
S. Fuel Ele. (6436719)	BF846
S. Fuel Spin-on	BF5810 +
Air (1971-on) (684801)	PA2316
Air (2017021)	PA2503 +
Air (2034763)	PA2531
Air (2034764)	PA2532
Air (654158)	PA1892-FN
Air (717702)	PA2515 +
Air (9034222)	PA1846 +
Air (Farr C45800)	PA2350
Air (Don. P126442)	PA2516 +
Air (Don. P129396)	PA3951
Air (Don. P129472)	PA2500 +
Comp. Breather (2467368)	PA1704
Comp. Breather (9028042)	PA1600
Trans. Breather (Fuller) (2355484)	P187
Coolant Spin-on (Maintenance)	BW5137
Coolant Spin-on (Pre-Charge)	BW5139

Check Original Equipment Numbers in Parentheses.

³⁵ w/Hoses and Clamps, Use BF836-K3.

⁵⁶ w/o Roll-Over Valve, Use PF894.

+ See Product Guide for Variations of This Number.

⁵¹ w/Roll-Over Valve, Use PF893-RV.

GENERAL MOTORS CORP.	
Trucks & Buses (cont'd.)	
9500, 9502 Series w/GMC 6V-92N, 6V-92T, 6V-92TT, 8V-92N, 8V-92T, 8V-92TT Eng.	
F-F Lube Ele.	P20-HD +
B-P Lube Ele.	C750-E +
P. Fuel Ele.	PF845
P. Fuel Spin-on.	BF5800 +
S. Fuel Ele.	PF902
S. Fuel Spin-on.	BF5810 +
Air (2010760)	PA2500 +
Air (2014558)	PA3951
Air (2017021)	PA2503 +
Air (2034764)	PA2532
Air (700016)	PA1846 +
Air (717714)	PA2516 +
Air (Farr C45800)	PA2350
Air (Don. P124490)	PA2515 +
Coolant Spin-on.	BW5137
9502 Series w/GMC 12V-71 Eng.	
F-F Lube Ele.	[2] P20-HD +
B-P Lube Ele.	[2] C750-E +
9 In. P. Fuel Sock (5574980)	F844-A
P. Fuel Spin-on.	BF5800 +
S. Fuel Ele. (6436719)	PF846
S. Fuel Spin-on.	BF5810 +
Air (700016)	PA1846 +
Coolant.	BW5137
9502 w/Cat 3406 Eng.	
Lube.	B99 +
B-P Lube Ele.	C750-E +
Fuel Spin-on.	BF614 +
Air (700016)	PA1846 +
Coolant.	BW5137
B6P042 w/V8-366, V8-427 Eng.	
Lube.	B7
Fuel Ele.	PF827
Comp. Air.	PA1909
Trans. (Allison AT540)	19992 +
B6P042, C6D042, C7D042, C7D064 w/Detroit Diesel 8.2L Eng.	
Lube.	[2] B6
P. Fuel Spin-on.	BF592
S. Fuel Spin-on.	BF593
Air (C6D, C7D) (2062063)	PA2596 +
Air (C7D w/Turbo) (2062062)	PA2599
Comp. Air.	PA1909
Trans. (Allison AT540)	19992 +
B7T042 w/Cat 3126B Eng.	
Lube (1R0739)	B7600 +
Fuel (1R0751)	BF7632
B7T042 w/Cat 3116 Eng.	
Lube (1R0739)	B7600 +
Lube (1R1807)	B7700
Fuel (1R0750)	BF7633 +
Fuel/Water Separator (8N9803)	BF912
Trans. (3.8 In. Pan) (Allison 29540976)	19992 +
Trans. (5.3 In. Pan) (Allison 29538489)	19739 +
B7T042 w/V8 6.0L Eng.	
Lube (PF35)	B6
Fuel (GF173)	PF827
3 15/32 In. Air (6484235)	PA2008
5 9/16 In. Air (6423239)	PA1798 +
Brigadier w/Cummins N14 Eng.	
F-F Lube (LF670SC)	B196 +
B-P Lube (3304232)	B7577
Dual-Flow Lube (3318853)	BD103 +
Fuel (154789)	BF957-D +
Fuel/Water Separator (3308638)	BF1212 +

GENERAL MOTORS CORP.	
Trucks & Buses (cont'd.)	
Brigadier w/Detroit 6V-71 Eng.	
Lube (23530407)	B95 +
P. Fuel (23530706)	BF5800 +
S. Fuel (23530707)	BF5810 +
Opt. Trans. (Fuller 17237)	B2 +
C5D042 w/Detroit Diesel 8.2L Eng.	
Lube.	[2] B6
P. Fuel.	BF592
S. Fuel.	BF593
Air (w/Turbo) (2062062)	PA2599
Air (w/o Turbo) (2062063)	PA2596 +
C5D042, B6P042, C6D042 w/V8-350 Eng.	
1 Qt. Lube.	B6
2 Qt. Lube.	B7
1 1/32 In. Fuel (Rochester Carb.)	PF893 ⁵¹
3 15/32 In. Fuel Ele.	PF827
Air (6422556)	PA1800
Air (702025)	PA1922-FN
Comp. Air.	PA1909
Trans. (Allison AT540)	19992 +
C5D042, C6D042 w/6 Cyl. 292 Eng.	
Lube.	B6
1 1/32 In. Fuel (Rochester Carb.)	PF893 ⁵¹
3 15/32 In. Fuel Ele.	PF827
Air (United 250A35WR)	PA648
C6D042, C7D042, C7D064 w/Cat 3208 Eng.	
Lube (9L9200)	[2] BT364
Lube (9N5570)	[2] BT230
Fuel Spin-on.	BF970
Box-Style Fuel/Water Separator.	BF912
Air (15506047)	PA2656 +
Air (2003497)	PA2465
C6D042, C6D064, C7D042, C7D064 w/V8-366, V8-427 Eng.	
Lube.	B7
Fuel Ele.	PF827
Air (6422556)	PA1800
Air (702025)	PA1922-FN
Comp. Air.	PA1909
C6D042, C7D042 w/Detroit Diesel 4-53T Eng.	
F-F Lube Ele.	P20-HD +
P. Fuel Sock.	F916-C
S. Fuel Ele.	PF906
Air (2014573)	PA2550
Air (2031381)	PA2540 +
Comp. Air.	PA1909
C6H042 TopKick w/Cat 3116 Eng.	
Lube (1R0739)	B7600 +
Lube (1R1807)	B7700
Fuel Spin-on (1R0740)	BF970
Fuel Spin-on (1R0750)	BF7633 +
Box-Style Fuel/Water Separator.	BF912
Radial Seal O. Air (15619013)	RS2863
Radial Seal I. Air.	RS3501
Pan-Type Trans. (Allison 29538489)	19739 +
Trans. Spin-on (Allison 29510922)	BT8316-MPG
C6H042 TopKick w/Cat 3126B Eng.	
Lube.	B7600 +
Fuel.	BF7632
Radial Seal Air (15696245)	RS2863
C6H042 TopKick w/GM 6.0L Eng.	
Lube (PF932)	B7
Fuel (GF621)	BF853
3 15/32 In. Air (A477C)	PA2008
5 19/32 In. Air (42122)	PA1798 +
C7D042 w/Deutz BF6L913 Eng.	
Lube.	B218
P. Fuel (2133558)	BF586

GENERAL MOTORS CORP.	
Trucks & Buses (cont'd.)	
C7D042 w/Deutz BF6L913 Eng. (cont'd.)	
S. Fuel (2133943)	BF587
Fuel (1160243)	BF988
Air (2063585)	PA2520 +
C7D042, C7D064 w/GMC V8-454 Eng.	
Lube.	B7
Fuel Ele.	PF827
Air (702025)	PA1922-FN
Comp. Air.	PA1909
C7D042, C7D064 w/Cummins VT225 Eng.	
F-F Lube Ele.	P999-HD +
F-F Lube Spin-on.	B196 +
Fuel Spin-on.	BF957 +
Coolant Spin-on.	BW5071
C7H042, C7H064 TopKick w/Cat 3116 Eng.	
Lube (1R0739)	B7600 +
Fuel Spin-on (1R0740)	BF970
Fuel Spin-on (1R0751)	BF7632
Radial Seal O. Air (15696245)	RS2863
Radial Seal I. Air.	RS3501
D9K042 w/Cummins KT450 Eng.	
F-F Lube Spin-on.	[2] B196 +
B-P Lube Ele.	C750-E +
Fuel Spin-on.	BF957 +
D9K042, D9K064 w/Cummins NTC300, Formula 300, Formula 350, Formula 400 Eng.	
F-F Lube Spin-on.	B196 +
B-P Lube Ele.	C750-E +
B-P Lube Spin-on.	B7577
Fuel Spin-on.	BF957 +
Air (15515589)	PA2333 +
Air (2017021)	PA2503 +
Air (700016)	PA1846 +
Coolant.	BW5071
D9K042, D9K064 w/Detroit Diesel 8V-92 Series Eng.	
F-F Lube Ele.	P20-HD +
B-P Lube Ele.	C750-E +
P. Fuel Spin-on.	BF5800 +
S. Fuel Spin-on.	BF5810 +
Air (15515589)	PA2333 +
Air (2014558)	PA3951
Air (2067009)	PA2658
Coolant.	BW5137
D9K042, D9K064, D9L042 w/Cummins NTC290, NTC350, NTC400 Eng.	
F-F Lube Ele.	P999-HD +
F-F Lube Spin-on.	B196 +
B-P Lube Ele.	C750-E +
Fuel Spin-on.	BF957 +
Air (15515589)	PA2333 +
Air (2017021)	PA2503 +
Air (700016)	PA1846 +
D9K042, D9K064, D9L042 w/Detroit Diesel 6-71N, 6-71T Eng.	
F-F Lube Ele.	P20-HD +
B-P Lube Ele.	C750-E +
P. Fuel Spin-on.	BF5800 +
S. Fuel Spin-on.	BF5810 +
Air (2014558)	PA3951
Air (700016)	PA1846 +
Coolant.	BW5137
D9K042, D9K064, D9L042 w/Detroit Diesel 6V-92 Series Eng.	
F-F Lube Ele.	P20-HD +
B-P Lube Ele.	C750-E +
P. Fuel Spin-on.	BF5800 +
S. Fuel Spin-on.	BF5810 +

Check Original Equipment Numbers in Parentheses.
⁵¹ w/Roll-Over Valve, Use PF893-RV.

* See Product Guide for Variations of This Number.

GENERAL MOTORS CORP. Trucks & Buses (cont'd.)	
D9K042, D9K064, D9L042 w/Detroit Diesel 6V-92 Series Eng. (cont'd.)	
Air (15515589)	PA2333 +
Air (2014558)	PA3951
Air (2017021)	PA2503 +
Coolant	BW5137
D9K042, D9K064, D9L042 w/Detroit Diesel 8V-71 Series Eng.	
F-F Lube Ele.	P20-HD +
B-P Lube Ele.	C750-E +
P. Fuel Spin-on.	BF5800 +
S. Fuel Spin-on.	BF5810 +
Air (700016)	PA1846 +
Air (2014558)	PA3951
Air (2017021)	PA2503 +
Coolant	BW5137
D9K042, D9K064 w/Cat 3406 Eng.	
Lube	B99 +
Fuel Spin-on.	BF614 +
Air (2014558)	PA3951
Air (700016)	PA1846 +
D9L042, D9L064 w/Cat 3406 Eng.	
Lube	B99 +
Fuel Spin-on.	BF614 +
Air (2017021)	PA2503 +
D9L064 w/Cummins N14 Eng.	
F-F Lube (Fleetguard LF670SC)	B196 +
B-P Lube (3304232)	B7577
Dual-Flow Lube (3318853)	BD103 +
Fuel (154789)	BF957-D +
Fuel/Water Separator (3308638)	BF1212 +
J8C042, J8C064 w/Detroit Diesel 6V-53 Series Eng.	
F-F Lube Ele.	P20-HD +
P. Fuel Spin-on.	BF5800 +
S. Fuel Spin-on.	BF5810 +
Air (2052116)	PA2482 +
Comp. Air	PA1909
J8C042, J8C064 w/V8-427 Eng.	
Lube	B7
Fuel Ele.	PF827
Air (6422556)	PA1800
Comp. Air (Midland 100696A)	PA1909
J8C042, J8C064 w/Cat 3208 Eng.	
F-F Lube (9L9200)	[2] BT364
F-F Lube (9N5570)	[2] BT230
B-P Lube Ele.	C750-E +
Fuel Spin-on.	BF970
Box-Style Fuel/Water Separator	BF912
Air (15506047)	PA2656 +
Air (2009007)	PA2465
Comp. Air	PA1909
J9C042, J9C064 w/Cummins NTC290, NTC350 Eng.	
F-F Lube Ele.	P999-HD +
F-F Lube Spin-on.	B196 +
B-P Lube Ele.	C750-E +
Fuel Spin-on.	BF957 +
Air (1979) (2034764)	PA2532
Air (1980) (2017021)	PA2503 +
Air (2014558)	PA3951
Comp. Air	PA1909
J9C042, J9C064 w/Cummins NTC300 Eng.	
F-F Lube Spin-on.	B196 +
B-P Lube Ele.	C750-E +
Fuel Spin-on.	BF957 +
Air (2014558)	PA3951
Air (2017021)	PA2503 +

GENERAL MOTORS CORP. Trucks & Buses (cont'd.)	
J9C042, J9C064 w/Cummins NTC300 Eng. (cont'd.)	
Comp. Air	PA1909
J9C042, J9C064 w/Cummins VT225 Eng.	
F-F Lube Ele.	P999-HD
F-F Lube Spin-on.	B196 +
Fuel Spin-on.	BF957 +
Coolant Spin-on.	BW5071
J9C042, J9C064 w/Detroit Diesel 6-71N, 6-71T Eng.	
F-F Lube Ele.	P20-HD +
B-P Lube Ele.	C750-E +
P. Fuel Spin-on.	BF5800 +
S. Fuel Spin-on.	BF5810 +
Air (1979) (2034763)	PA2531
Air (1979) (2034764)	PA2532
Air (1980) (2017021)	PA2503 +
Air (1980) (2052116)	PA2482 +
Air (2014558)	PA3951
Comp. Air Breather (Midland 100696A)	PA1909
Comp. Air (Bendix 239292)	PA1600
Coolant	BW5137
J9C042, J9C064 w/Detroit Diesel 6V-92 Series, 8V-71N Eng.	
F-F Lube Ele.	P20-HD +
B-P Lube Ele.	C750-E +
P. Fuel Spin-on.	BF5800 +
S. Fuel Spin-on.	BF5810 +
Air (1979) (2034764)	PA2532
Air (1980) (2017021)	PA2503 +
Air (2014558)	PA3951
Air (2052116)	PA2482 +
Comp. Air (Midland 100696A)	PA1909
Coolant	BW5137
J9C042, J9C064 w/Cummins L10 Series, Formula 300, Formula 350 Eng.	
F-F Lube Spin-on.	B196 +
B-P Lube Spin-on.	B7577
Fuel Spin-on.	BF957 +
Air (2014558)	PA3951
Air (2017021)	PA2503 +
Coolant	BW5071
J9C064 w/Cat 3406 Eng.	
Lube	B99 +
Fuel Spin-on.	BF614 +
J9C064 w/Cat 3208 Eng.	
Lube (9N5570)	[2] BT230
Lube (9L9200)	[2] BT364
Fuel Spin-on.	BF970
Box-Style Fuel/Water Separator	BF912
Low Cab Forward w/7.8L V6 Turbo Eng. (2000-02)	
Radial Seal Air (A2012C)	RS3548
Low Cab Forward w/7.2L V6 Turbo Eng. (2000-02)	
Fuel (TP915D)	BF5800 +
Fuel/Water Separator (TP1519)	BF7759
Radial Seal Air (A2012C)	RS3548
MD Isuzu Truck Forward w/V8 6.0L MFI Eng.	
Lube (To 2006) (ACDelco PF46)	B31
Lube (2007-on) (ACDelco PF48)	B160
Mexico Med Conventional w/8.1L V8 MFI Eng.	
Lube (PF454)	B1438
Fuel (GF652)	BF853
Mexico Med Conventional w/7.2L L6 Turbo Eng.	
Lube (To 1/2004) (1R0739)	B7600 +
Lube (1/2004-on) (1R1807)	B7700
Fuel (1R0751)	BF7632
Radial Seal Air (A1169C)	RS2863

GENERAL MOTORS CORP. Trucks & Buses (cont'd.)	
Motorhomes w/V8-350 Eng.	
Lube (1975-on)	B6
Opt. 2 Qt. Lube	B7
Fuel Ele.	PF894-RV 56
In-Line Fuel.	BF836 35
Air (1975)	PA2008
Air (1976-on)	PA1680
Motorhomes w/V8-400 Eng.	
Lube	B6
Opt. 2 Qt. Lube	B7
Fuel.	PF894-RV 56
Air.	PA1680
Motorhomes w/V8-403 Eng.	
4 3/8 In. Lube	B39
5 9/32 In. Lube	B9
Fuel.	PF894-RV 56
Air.	PA1758
Motorhomes w/V8-454 Eng.	
Lube	B6
Opt. 2 Qt. Lube	B7
Fuel Ele. (1973-75)	PF893 51
Fuel Ele. (1976-on)	PF894-RV 56
In-Line Fuel.	BF836 35
Portable Storage Tank In-Line Fuel (1989-91) (25055347)	BF7691
Air.	PA2008
Motorhomes w/V8-455 Eng.	
4 3/8 In. Lube	B39
5 9/32 In. Lube	B9
Fuel.	PF894-RV 56
Portable Storage Tank In-Line Fuel (1989-91) (25055347)	BF7691
Air.	PA1758
N9E042, N9E064, N9F042, N9F064 w/Cummins Eng.	
F-F Lube Ele.	P999-HD +
F-F Lube Spin-on.	B196 +
B-P Lube Ele.	C750-E +
B-P Lube Spin-on.	B7577
Fuel Spin-on.	BF957 +
Air (2038573)	PA2317 +
Air (717702)	PA2515 +
Axle Breather (Rockwell SQHP)	B27
N9E042, N9E064, N9F042, N9F064 w/Detroit Diesel Eng.	
F-F Lube Ele.	P20-HD +
F-F Lube Spin-on.	B95 +
B-P Lube Ele.	C750-E +
P. Fuel Spin-on.	BF5800 +
S. Fuel Spin-on.	BF5810 +
Air (2038573)	PA2317 +
Air (717702)	PA2515 +
Air (717714)	PA2516 +
Axle Breather (Rockwell SQHP)	B27
Coolant	BW5137
N9F064 w/Cat 3406 Eng.	
F-F Lube Spin-on.	B99 +
B-P Lube Ele.	C750-E +
Fuel Spin-on.	BF614 +
Air (2038573)	PA2317 +
Air (717702)	PA2515 +
Axle Breather (Rockwell SQHP)	B27
T6500 w/Isuzu 6HK1-TC 7.8L Turbo Eng.	
Lube (94037791)	B75
Fuel Spin-on (94392474)	BF7602
Fuel/Water Separator (ACDelco TP1298B)	BF7827
Fuel/Water Separator (15618921)	BF5813
Radial Seal Air (ACDelco A2012C)	RS3548
Trans. Spin-on (Allison 29539579)	BT8460

Check Original Equipment Numbers in Parentheses.

+ See Product Guide for Variations of This Number.

³⁵ w/Hoses and Clamps, Use BF836-K3.

⁵¹ w/Roll-Over Valve, Use PF893-RV.

GENERAL MOTORS CORP.	
Trucks & Buses (cont'd.)	
T6500 w/Isuzu 6HK1-TC 7.8L Turbo Eng. (cont'd.)	
Pan-Type Trans. (S. Pan w/o Gskt.) (Allison 29537965)	20004
Pan-Type Trans. (S. Pan w/Gskt.) (Allison 29537965)	20016
Pan-Type Trans. (D. Pan w/o Gskt.) (Allison 29537966)	20003
Pan-Type Trans. (D. Pan w/Gskt.) (Allison 29537966)	20017
Trans. Ele. (2 In. Kit) (Allison 29540493)	PT9416-MPG KIT
Trans. Ele. (4 In. Kit) (Allison 29540494)	PT9415-MPG KIT
T7500 w/Cat 3116 Eng.	
Lube (1R0739)	B7600 +
Fuel (1R0751)	BF7632
Axial Seal Air (Don. P134353)	PA2577
Radial Seal Air (Don. P533930)	RS3548
T7500 w/Isuzu 6HK1-TC 7.8L Turbo Eng.	
Lube (94037791)	B75
Fuel Spin-on (94392474)	BF7602
Fuel/Water Separator (Racor S3202)	BF5813
Fuel/Water Separator (ACDelco TP1298B)	BF7827
Radial Seal Air (Don. P533930)	RS3548
Radial Seal Air (ACDelco A2012C)	RS3548
Trans. Spin-on (Allison 29539579)	BT8460
Pan-Type Trans. (S. Pan w/o Gskt.) (Allison 29537965)	20004
Pan-Type Trans. (S. Pan w/Gskt.) (Allison 29537965)	20016
Pan-Type Trans. (D. Pan w/o Gskt.) (Allison 29537966)	20003
Pan-Type Trans. (D. Pan w/Gskt.) (Allison 29537966)	20017
Trans. Ele. (2 In. Kit) (Allison 29540493)	PT9416-MPG KIT
Trans. Ele. (4 In. Kit) (Allison 29540494)	PT9415-MPG KIT
Opt. Trans. Spin-on (Fuller 17237)	B2 +
T8500 w/Isuzu 7.8L V8 Turbo Eng.	
Lube (94037791)	B75
Fuel Spin-on (94392474)	BF7602
Fuel/Water Separator (ACDelco TP1298B)	BF7827
Fuel/Water Separator (15618921)	BF5813
Radial Seal Air (ACDelco A2012C)	RS3548
Trans. Ele. (2 In. Kit) (Allison 29540493)	PT9416-MPG KIT
Trans. Ele. (4 In. Kit) (Allison 29540494)	PT9415-MPG KIT
Opt. Trans. Spin-on (Fuller 17237)	B2 +
Topkick w/Cat C7 Eng.	
F-F Lube (1R1807)	B7700
Fuel (1R0751)	BF7632
Fuel (ACDelco TP915D)	BF5800 +
Fuel/Water Separator (ACDelco TP1519)	BF7759
Radial Seal O. Air (88937525)	RS4672
Radial Seal I. Air	RS4673
Trans. Spin-on (Allison 29539579)	BT8460
Pan-Type Trans. (S. Pan w/o Gskt.) (Allison 29537965)	20004
Pan-Type Trans. (S. Pan w/Gskt.) (Allison 29537965)	20016
Pan-Type Trans. (D. Pan w/o Gskt.) (Allison 29537966)	20003
Pan-Type Trans. (D. Pan w/Gskt.) (Allison 29537966)	20017
Trans. Ele. (2 In. Kit) (Allison 29540493)	PT9416-MPG KIT
Trans. Ele. (4 In. Kit) (Allison 29540494)	PT9415-MPG KIT
Opt. Trans. Spin-on (Fuller 17237)	B2 +

GENERAL MOTORS CORP.	
Trucks & Buses (cont'd.)	
Topkick w/Cat C7 Eng. (cont'd.)	
Steering (88892858)	P106-HD +
Topkick w/V8 6.6L Duramax Eng.	
Lube (ACDelco PF2232)	B1441
Fuel (ACDelco TP1247)	BF790
Fuel/Water Separator (ACDelco TP1298B)	BF7827
Radial Seal Air (ACDelco A2032C)	RS4859
Panel Air (ACDelco A3102C)	PA5428
Trans. Spin-on (Allison 29539579)	BT8460
Pan-Type Trans. (S. Pan w/o Gskt.) (Allison 29537965)	20004
Pan-Type Trans. (S. Pan w/Gskt.) (Allison 29537965)	20016
Pan-Type Trans. (D. Pan w/o Gskt.) (Allison 29537966)	20003
Pan-Type Trans. (D. Pan w/Gskt.) (Allison 29537966)	20017
Trans. Ele. (2 In. Kit) (Allison 29540493)	PT9416-MPG KIT
Trans. Ele. (4 In. Kit) (Allison 29540494)	PT9415-MPG KIT
Steering (88892858)	P106-HD +
Topkick w/V8 454 7.4L Eng.	
Lube (PF932)	B7
Fuel (GF173)	PF827
Air (A458C)	PA1922-FN
Breather (A507C)	PA1909
Topkick w/8.1L Eng.	
Lube (ACDelco PF454)	B1438
Fuel (2003-05) (ACDelco GF652)	BF853
Fuel (2005-on) (ACDelco TP1247)	BF790
Radial Seal Air (C4500 & C5500) (ACDelco A2032C)	RS4859
Radial Seal O. Air (C6500 - C8500) (88937525)	RS4672
Comp. Air (ACDelco A507CF)	PA1909
Trans. Spin-on (Allison 29539579)	BT8460
Pan-Type Trans. (S. Pan w/o Gskt.) (Allison 29537965)	20004
Pan-Type Trans. (S. Pan w/Gskt.) (Allison 29537965)	20016
Pan-Type Trans. (D. Pan w/o Gskt.) (Allison 29537966)	20003
Pan-Type Trans. (D. Pan w/Gskt.) (Allison 29537966)	20017
Trans. Ele. (2 In. Kit) (Allison 29540493)	PT9416-MPG KIT
Trans. Ele. (4 In. Kit) (Allison 29540494)	PT9415-MPG KIT
Opt. Trans. Spin-on (Fuller 17237)	B2 +
Steering (88892858)	P106-HD +
Topkick w/Isuzu 7.8L Diesel Eng.	
Lube (94037791)	B75
Fuel (94392474)	BF7602
Fuel/Water Separator (15618921)	BF5813
Fuel/Water Separator (ACDelco TP1519)	BF7759
Radial Seal O. Air (2003-08) (88937525)	RS4672
Radial Seal I. Air (2003-08) (ACDelco A2035C)	RS4673
Air Dryer (89040662)	BA5374
Trans. Spin-on (Allison 29539579)	BT8460
Pan-Type Trans. (S. Pan w/o Gskt.) (Allison 29537965)	20004
Pan-Type Trans. (S. Pan w/Gskt.) (Allison 29537965)	20016
Pan-Type Trans. (D. Pan w/o Gskt.) (Allison 29537966)	20003
Pan-Type Trans. (D. Pan w/Gskt.) (Allison 29537966)	20017

GENERAL MOTORS CORP.	
Trucks & Buses (cont'd.)	
Topkick w/Isuzu 7.8L Diesel Eng. (cont'd.)	
Trans. Ele. (2 In. Kit) (Allison 29540493)	PT9416-MPG KIT
Trans. Ele. (4 In. Kit) (Allison 29540494)	PT9415-MPG KIT
Opt. Trans. Spin-on (Fuller 17237)	B2 +
Steering (88892858)	P106-HD +
TopKick C4500 w/6.6L Duramax Turbo Turbo Eng.	
Lube (ACDelco PF2232)	B1441
Fuel/Water Separator (ACDelco TP1298B)	BF7827
Radial Seal Air (ACDelco A2032C)	RS4859
Panel Air (ACDelco A3102C)	PA5428
Trans. Spin-on (Allison 29539579)	BT8460
Pan-Type Trans. (S. Pan w/o Gskt.) (Allison 29537965)	20004
Pan-Type Trans. (S. Pan w/Gskt.) (Allison 29537965)	20016
Pan-Type Trans. (D. Pan w/o Gskt.) (Allison 29537966)	20003
Pan-Type Trans. (D. Pan w/Gskt.) (Allison 29537966)	20017
Steering (88892858)	P106-HD +
TopKick C4500 w/8.1L Eng.	
Lube (ACDelco PF454)	B1438
Fuel (2003-05) (ACDelco GF652)	BF853
Axial Seal Air (To 2004) (25313349)	PA4113
Radial Seal Air (2005-on) (88937527)	RS4859
Trans. Spin-on (Allison 29539579)	BT8460
Pan-Type Trans. (S. Pan w/o Gskt.) (Allison 29537965)	20004
Pan-Type Trans. (S. Pan w/Gskt.) (Allison 29537965)	20016
Pan-Type Trans. (D. Pan w/o Gskt.) (Allison 29537966)	20003
Pan-Type Trans. (D. Pan w/Gskt.) (Allison 29537966)	20017
Steering (88892858)	P106-HD +
TopKick C5500 w/6.6L Diesel Eng.	
Lube (ACDelco PF2232)	B1441
Fuel (ACDelco TP1247)	BF790
Fuel/Water Separator (ACDelco TP1298B)	BF7827
Radial Seal Air (88937527)	RS4859
Panel Air (ACDelco A3102C)	PA5428
Trans. Spin-on (Allison 29539579)	BT8460
Pan-Type Trans. (S. Pan w/o Gskt.) (Allison 29537965)	20004
Pan-Type Trans. (S. Pan w/Gskt.) (Allison 29537965)	20016
Pan-Type Trans. (D. Pan w/o Gskt.) (Allison 29537966)	20003
Pan-Type Trans. (D. Pan w/Gskt.) (Allison 29537966)	20017
Trans. Ele. (2 In. Kit) (Allison 29540493)	PT9416-MPG KIT
Trans. Ele. (4 In. Kit) (Allison 29540494)	PT9415-MPG KIT
Steering (88892858)	P106-HD +
TopKick C5500 w/8.1L Eng.	
Lube (ACDelco PF454)	B1438
Fuel (2003-05) (ACDelco GF652)	BF853
Fuel (2005-on) (TP1247)	BF790
Radial Seal Air (2005-on) (ACDelco A2032C)	RS4859
Air (To 2004) (25313349)	PA4113
Trans. Spin-on (Allison 29539579)	BT8460
Pan-Type Trans. (S. Pan w/o Gskt.) (Allison 29537965)	20004
Pan-Type Trans. (S. Pan w/Gskt.) (Allison 29537965)	20016
Pan-Type Trans. (D. Pan w/o Gskt.) (Allison 29537966)	20003

Check Original Equipment Numbers in Parentheses.

* See Product Guide for Variations of This Number.

GENERAL MOTORS CORP.	
Trucks & Buses (cont'd.)	
TopKick C5500 w/8.1L Eng. (cont'd.)	
Pan-Type Trans. (D. Pan w/Gskt.) (Allison 29537966)	20017
Trans. Ele. (2 In. Kit) (Allison 29540493)	PT9416-MPG KIT
Trans. Ele. (4 In. Kit) (Allison 29540494)	PT9415-MPG KIT
Steering (88892858)	P106-HD+
TopKick C6500 w/Cat C7 (7.2L) L6 Turbo Eng.	
Lube (To 1/2004) (1R0739)	B7600 +
Lube (1/2004-on) (1R1807)	B7700
Fuel (ACDelco TP915D)	BF5800 +
Fuel (1R0751)	BF7632
Fuel/Water Separator (2003-05) (ACDelco TP1519)	BF7759
Radial Seal O. Air (88937525)	RS4672
Radial Seal I. Air	RS4673
Trans. Spin-on (Allison 29539579)	BT8460
Pan-Type Trans. (S. Pan w/o Gskt.) (Allison 29537965)	20004
Pan-Type Trans. (S. Pan w/Gskt.) (Allison 29537965)	20016
Pan-Type Trans. (D. Pan w/o Gskt.) (Allison 29537966)	20003
Pan-Type Trans. (D. Pan w/Gskt.) (Allison 29537966)	20017
Trans. Ele. (2 In. Kit) (Allison 29540493)	PT9416-MPG KIT
Trans. Ele. (4 In. Kit) (Allison 29540494)	PT9415-MPG KIT
Opt. Trans. Spin-on (Fuller 17237)	B2 +
Steering (88892858)	P106-HD+
TopKick C6500 w/Cat 3116 Eng.	
Lube (1R0739)	B7600 +
Fuel (1R0751)	BF7632
Radial Seal O. Air	RS2863
TopKick C6500 w/3216E Cat (7.2L) V6 Turbo Eng.	
Lube (To 1/2004) (1R0739)	B7600 +
Lube (1/2004-on) (1R1807)	B7700
Fuel (ACDelco TP915D)	BF5800 +
Fuel (1R0751)	BF7632
Fuel/Water Separator (ACDelco TP1519)	BF7759
Radial Seal O. Air (88915422)	RS2863
Radial Seal I. Air (12544543)	RS3501
Trans. Ele. (2 In. Kit) (Allison 29548987)	PT9416-MPG KIT
Trans. Ele. (4 In. Kit) (Allison 29548988)	PT9415-MPG KIT
Trans. Spin-on (ACDelco TF338)	BT8316-MPG
Steering (88892858)	P106-HD+
TopKick C6500 w/V8-454 (7.4L) Eng.	
Lube (ACDelco PF932)	B7
Fuel (ACDelco GF481)	BF853
Radial Seal Air (Don. P533355)	RS3706
Trans. (25011122)	BT230
TopKick C6500 w/8.1L MFI Eng.	
Lube (ACDelco PF454)	B1438
Fuel (To 2005) (ACDelco GF652)	BF853
Fuel (2005-on) (ACDelco TP1247)	BF790
Radial Seal Air (1999-2002) (ACDelco A1301C)	RS3706
Radial Seal O. Air (2003-on) (ACDelco A2031C)	RS4672
Comp. Air (ACDelco A507CF)	PA1909
Trans. Spin-on (Allison 29539579)	BT8460
Pan-Type Trans. (S. Pan w/o Gskt.) (Allison 29537965)	20004
Pan-Type Trans. (S. Pan w/Gskt.) (Allison 29537965)	20016
Pan-Type Trans. (D. Pan w/o Gskt.) (Allison 29537966)	20003

GENERAL MOTORS CORP.	
Trucks & Buses (cont'd.)	
TopKick C6500 w/8.1L MFI Eng. (cont'd.)	
Pan-Type Trans. (D. Pan w/Gskt.) (Allison 29537966)	20017
Trans. Ele. (2 In. Kit) (Allison 29540493)	PT9416-MPG KIT
Trans. Ele. (4 In. Kit) (Allison 29540494)	PT9415-MPG KIT
Opt. Trans. Spin-on (Fuller 17237)	B2 +
Steering (88892858)	P106-HD+
TopKick C6500 w/8.1L Turbo Eng.	
Lube (ACDelco PF454)	B1438
Fuel (2003-05) (ACDelco GF652)	BF853
Radial Seal O. Air (ACDelco A2031C)	RS4672
Radial Seal I. Air	RS4673
Trans. Spin-on (Allison 29539579)	BT8460
Pan-Type Trans. (S. Pan w/o Gskt.) (Allison 29537965)	20004
Pan-Type Trans. (S. Pan w/Gskt.) (Allison 29537965)	20016
Pan-Type Trans. (D. Pan w/o Gskt.) (Allison 29537966)	20003
Pan-Type Trans. (D. Pan w/Gskt.) (Allison 29537966)	20017
Trans. Ele. (2 In. Kit) (Allison 29540493)	PT9416-MPG KIT
Trans. Ele. (4 In. Kit) (Allison 29540494)	PT9415-MPG KIT
Opt. Trans. Spin-on (Fuller 17237)	B2 +
Steering (88892858)	P106-HD+
TopKick C6500 w/Isuzu 7.8L Eng.	
Lube (94037791)	B75
Fuel Spin-on (94392474)	BF7602
Fuel/Water Separator (15618921)	BF5813
Fuel/Water Separator (ACDelco TP1519)	BF7759
Radial Seal O. Air (2003-08) (88937525)	RS4672
Radial Seal I. Air (2003-08) (ACDelco A2035C)	RS4673
Trans. Spin-on (Allison 29539579)	BT8460
Pan-Type Trans. (S. Pan w/o Gskt.) (Allison 29537965)	20004
Pan-Type Trans. (S. Pan w/Gskt.) (Allison 29537965)	20016
Pan-Type Trans. (D. Pan w/o Gskt.) (Allison 29537966)	20003
Pan-Type Trans. (D. Pan w/Gskt.) (Allison 29537966)	20017
Trans. Ele. (2 In. Kit) (Allison 29540493)	PT9416-MPG KIT
Trans. Ele. (4 In. Kit) (Allison 29540494)	PT9415-MPG KIT
Opt. Trans. Spin-on (Fuller 17237)	B2 +
Steering (88892858)	P106-HD+
TopKick C7500 w/8.1L MFI Eng.	
Lube (ACDelco PF454)	B1438
Fuel (2003-05) (ACDelco GF652)	BF853
Fuel (2005-on) (TP1247)	BF790
Radial Seal O. Air (ACDelco A1301C)	RS3706
Radial Seal O. Air (ACDelco A2034C)	RS4672
Comp. Air (ACDelco A507CF)	PA1909
Air Dryer (89040662)	BA5374
Trans. Spin-on (Allison 29539579)	BT8460
Pan-Type Trans. (S. Pan w/o Gskt.) (Allison 29537965)	20004
Pan-Type Trans. (S. Pan w/Gskt.) (Allison 29537965)	20016
Pan-Type Trans. (D. Pan w/o Gskt.) (Allison 29537966)	20003
Pan-Type Trans. (D. Pan w/Gskt.) (Allison 29537966)	20017
Trans. Ele. (2 In. Kit) (Allison 29540493)	PT9416-MPG KIT

GENERAL MOTORS CORP.	
Trucks & Buses (cont'd.)	
TopKick C7500 w/8.1L MFI Eng. (cont'd.)	
Trans. Ele. (4 In. Kit) (Allison 29540494)	PT9415-MPG KIT
Opt. Trans. Spin-on (Fuller 17237)	B2 +
Steering (88892858)	P106-HD+
TopKick C7500 w/8.1L Turbo Eng.	
Lube (ACDelco PF454)	B1438
Fuel (ACDelco GF652)	BF853
Radial Seal O. Air (ACDelco A2031C)	RS4672
Air Dryer (89040662)	BA5374
Trans. Spin-on (Allison 29539579)	BT8460
Pan-Type Trans. (S. Pan w/o Gskt.) (Allison 29537965)	20004
Pan-Type Trans. (S. Pan w/Gskt.) (Allison 29537965)	20016
Pan-Type Trans. (D. Pan w/o Gskt.) (Allison 29537966)	20003
Pan-Type Trans. (D. Pan w/Gskt.) (Allison 29537966)	20017
Trans. Ele. (2 In. Kit) (Allison 29540493)	PT9416-MPG KIT
Trans. Ele. (4 In. Kit) (Allison 29540494)	PT9415-MPG KIT
Opt. Trans. Spin-on (Fuller 17237)	B2 +
Steering (88892858)	P106-HD+
TopKick C7500 w/Cat 3116 Eng.	
Lube (To 1/2004) (1R0739)	B7600 +
Lube (1/2004-on) (1R1807)	B7700
Fuel (1R0751)	BF7632
Fuel (1R0750)	BF7633 +
Fuel/Water Separator (88983117)	BF7759
Radial Seal O. Air (15619013)	RS2863
Radial Seal I. Air	RS3501
Trans. Ele. (2 In. Kit) (Allison 29548987)	PT9416-MPG KIT
Trans. Ele. (4 In. Kit) (Allison 29548988)	PT9415-MPG KIT
Steering (88892858)	P106-HD+
TopKick C7500 w/Cat 3123E Turbo Eng.	
Lube (To 1/2004) (1R0739)	B7600 +
Lube (1/2004-on) (1R1807)	B7700
Fuel (ACDelco TP915D)	BF5800 +
Fuel/Water Separator (ACDelco TP1519)	BF7759
Radial Seal Air (ACDelco A1169CF)	RS2863
Radial Seal O. Air (88915422)	RS2863
Radial Seal I. Air (12544543)	RS3501
Trans. (ACDelco TF338)	BT8316-MPG
Steering (88892858)	P106-HD+
TopKick C7500 w/Cat C7 (7.2L) L6 Turbo Eng.	
Lube (To 1/2004) (1R0739)	B7600 +
Lube (1/2004-on) (1R1807)	B7700
Fuel (ACDelco TP915D)	BF5800 +
Fuel (Cat 1R0751)	BF7632
Fuel/Water Separator (ACDelco TP1519)	BF7759
Radial Seal O. Air (88937525)	RS4672
Radial Seal I. Air	RS4673
Trans. Spin-on (Allison 29539579)	BT8460
Pan-Type Trans. (S. Pan w/o Gskt.) (Allison 29537965)	20004
Pan-Type Trans. (S. Pan w/Gskt.) (Allison 29537965)	20016
Pan-Type Trans. (D. Pan w/o Gskt.) (Allison 29537966)	20003
Pan-Type Trans. (D. Pan w/Gskt.) (Allison 29537966)	20017
Trans. Ele. (2 In. Kit) (Allison 29540493)	PT9416-MPG KIT
Trans. Ele. (4 In. Kit) (Allison 29540494)	PT9415-MPG KIT
Opt. Trans. Spin-on (Fuller 17237)	B2 +
Steering (88892858)	P106-HD+

Check Original Equipment Numbers in Parentheses.

+ See Product Guide for Variations of This Number.

GENERAL MOTORS CORP.	
Trucks & Buses (cont'd.)	
TopKick C7500 w/GMC 7.0L Eng.	
Lube (PF932)	B7
Fuel (GF652)	BF853
Air (A477C)	PA2008
Air (A269CW)	PA1798 +
TopKick C7500 w/Isuzu 7.8L Turbo Eng.	
Lube (94037791)	B75
Fuel Spin-on (94392474)	BF7602
Fuel/Water Separator (15618921)	BF5813
Fuel/Water Separator (ACDelco TP1519)	BF7759
Radial Seal O. Air (2003-08) (88937525)	RS4672
Radial Seal I. Air (2003-08) (ACDelco A2035C)	RS4673
Air Dryer (89040662)	BA5374
Trans. Spin-on (Allison 29539579)	BT8460
Pan-Type Trans. (S. Pan w/o Gskt.) (Allison 29537965)	20004
Pan-Type Trans. (S. Pan w/Gskt.) (Allison 29537965)	20016
Pan-Type Trans. (D. Pan w/o Gskt.) (Allison 29537966)	20003
Pan-Type Trans. (D. Pan w/Gskt.) (Allison 29537966)	20017
Trans. Ele. (2 In. Kit) (Allison 29540493)	PT9416-MPG KIT
Trans. Ele. (4 In. Kit) (Allison 29540494)	PT9415-MPG KIT
Opt. Trans. Spin-on (Fuller 17237)	B2 +
Steering (88892858)	P106-HD +
TopKick C8500 w/8.1L Eng.	
Lube (ACDelco PF454)	B1438
Fuel (2003-05) (ACDelco GF652)	BF853
Fuel (2005-on) (ACDelco TP1247)	BF790
Radial Seal O. Air (ACDelco A2031C)	RS4672
Comp. Air (ACDelco A507CF)	PA1909
Trans. Ele. (2 In. Kit) (Allison 29540493)	PT9416-MPG KIT
Trans. Ele. (4 In. Kit) (Allison 29540494)	PT9415-MPG KIT
Opt. Trans. Spin-on (Fuller 17237)	B2 +
Steering (88892858)	P106-HD +
TopKick C8500 w/Cat 3126E Eng.	
Lube (To 1/2004) (1R0739)	B7600 +
Lube (1/2004-on) (1R1807)	B7700
Radial Seal O. Air (88915422)	RS2863
Radial Seal I. Air (12544543)	RS3501
TopKick C8500 w/Cat C7 (7.2L) Eng.	
Lube (To 1/2004) (1R0739)	B7600 +
Lube (1/2004-on) (1R1807)	B7700
Fuel (ACDelco TP915D)	BF5800 +
Fuel (1R0751)	BF7632
Fuel/Water Separator (2003-05) (ACDelco TP1519)	BF7759
Fuel/Water Separator (2006) (ACDelco TP915D)	BF5800 +
Fuel/Water Separator (2007-on) (15618921)	BF5813
Radial Seal O. Air (88937525)	RS4672
Radial Seal I. Air	RS4673
Trans. Ele. (2 In. Kit) (Allison 29540493)	PT9416-MPG KIT
Trans. Ele. (4 In. Kit) (Allison 29540494)	PT9415-MPG KIT
Opt. Trans. Spin-on (Fuller 17237)	B2 +
Steering (88892858)	P106-HD +
TopKick C8500 w/Isuzu 7.8L Eng.	
Lube (94037791)	B75
Fuel Spin-on (94392474)	BF7602
Fuel/Water Separator (15618921)	BF5813
Fuel/Water Separator (ACDelco TP1519)	BF7759

GENERAL MOTORS CORP.	
Trucks & Buses (cont'd.)	
TopKick C8500 w/Isuzu 7.8L Eng. (cont'd.)	
Radial Seal O. Air (2003-08) (88937525)	RS4672
Radial Seal I. Air (2003-08) (ACDelco A2035C)	RS4673
Trans. Ele. (2 In. Kit) (Allison 29540493)	PT9416-MPG KIT
Trans. Ele. (4 In. Kit) (Allison 29540494)	PT9415-MPG KIT
Opt. Trans. Spin-on (Fuller 17237)	B2 +
Steering (88892858)	P106-HD +
T-Series w/Cat 3126B Eng.	
Lube (1R0739)	B7600 +
Fuel (1R0751)	BF7632
Fuel/Water Separator (1752949)	BF1268
Fuel/Water Separator (2568753)	BF1259
T-Series w/6HK1-TC Turbo Diesel Eng.	
Lube (94037791)	B75
Fuel (94392474)	BF7602
Fuel/Water Separator (ACDelco TP1298B)	BF7827
Fuel/Water Separator (15618921)	BF5813
Radial Seal Air (ACDelco A2012C)	RS3548
Trans. Spin-on (Allison 29539579)	BT8460
Pan-Type Trans. (S. Pan w/o Gskt.) (Allison 29537965)	20004
Pan-Type Trans. (S. Pan w/Gskt.) (Allison 29537965)	20016
Pan-Type Trans. (D. Pan w/o Gskt.) (Allison 29537966)	20003
Pan-Type Trans. (D. Pan w/Gskt.) (Allison 29537966)	20017
Trans. Ele. (2 In. Kit) (Allison 29540493)	PT9416-MPG KIT
Trans. Ele. (4 In. Kit) (Allison 29540494)	PT9415-MPG KIT
Opt. Trans. Spin-on (Fuller 17237)	B2 +
Steering (88892858)	P106-HD +
W4 w/Isuzu 4BD2T Eng. (3.9L)	
Dual-Flow Lube (97049282)	BD7166
Fuel (97718401)	[2] BF7648
Air (Cab Chassis) (94430250)	PA2761
Air (Strip Chassis) (94156052)	PA2712
W4 w/Isuzu 4HE1 Eng. (4.8L)	
Lube (8971482700)	BD7169
Fuel (97714339)	BF7602
Air (Cab Chassis) (94430250)	PA2761
Air (Strip Chassis) (94156052)	PA2712
W4 Series w/Gas Eng.	
Lube (1993-95) (6438384)	B6
Lube (1996-on) (25160561)	B1428
Air (1993-9/95) (6484235)	PA2008
Air (1996-on) (94430250)	PA2761
Trans. (8684221)	18007
W4 Series Forward w/Isuzu 4BD1T Eng. (3.9L)	
F-F Lube (1986-91) (94463715)	B131
B-P Lube (1986-91) (94360419)	B494
Fuel (1986-98) (97718401)	[2] BF7648
Air (Cab Chassis) (94430250)	PA2761
Air (Strip Chassis) (94156052)	PA2712
W4 Series w/Isuzu 4HK1-TC (5.2L) Eng.	
Dual-Flow Lube (8971482700)	BD7169
Fuel Spin-on (To 2008) (94369299)	BF7534
Radial Seal Air (To 2009) (8970622940)	RS5434
Axial Seal Air (To 2007) (94430250)	PA2761
Trans. Spin-on (97182282)	B114
W5 Series Forward w/Isuzu 6BG1 Eng.	
F-F Lube Spin-on (1988-91) (94037791)	B75
B-P Lube Spin-on (1988-96) (94054123)	B7124
Fuel (1988-94) (97714339)	BF7602
O. Air (1988-94) (94058234)	PA2779 +

GENERAL MOTORS CORP.	
Trucks & Buses (cont'd.)	
W5 Series Forward w/Isuzu 6BG1 Eng. (cont'd.)	
I. Air (1988-94) (94037809)	PA2545
Air (1995-on) (94058235)	PA2577
W5 Series w/Isuzu 4HK1-TC (5.2L) Eng.	
Dual-Flow Lube (8971482700)	BD7169
Radial Seal Air (8970622940)	RS5434
Axial Seal Air (94430250)	PA2761
Trans. Spin-on (97182282)	B114
W5 Series w/Isuzu 6HE1 Eng.	
F-F Lube Spin-on (1995-97) (94037791)	B75
B-P Lube Spin-on (1995-97) (94054123)	B7124
Fuel (1995-97) (97714339)	BF7602
O. Air (1988-94) (94058234)	PA2779 +
I. Air (1988-94) (94037809)	PA2545
Air (1995-97) (94058235)	PA2577
W6 Forward Cab w/Isuzu 6BG1 Eng. (1987-94)	
F-F Lube (94037791)	B75
B-P Lube Spin-on (94054123)	B7124
Fuel (97714339)	BF7602
O. Air (94058234)	PA2779 +
I. Air (94037809)	PA2545
W6 Forward Cab w/Isuzu 6HE1 Eng. (1995-96)	
F-F Lube (94037791)	B75
B-P Lube (94054123)	B7124
Fuel (97714339)	BF7602
O. Air (94058235)	PA2577
W6 Series Forward w/Isuzu 6BD1T Eng.	
F-F Lube	B75
B-P Lube Spin-on (94054123)	B7124
Fuel (1987-4/98) (94051085)	BF7602
O. Air (1987-94) (94058234)	PA2779 +
I. Air (1987-10/88) (94037809)	PA2545
Air (1995-96) (94058235)	PA2577
W6N042, W7N042 w/V8-350 Eng.	
Lube	B7
1 1/32 In. Fuel (Rochester Carb.)	PF893 51
3 15/32 In. Fuel Ele.	PF827
Comp. Air	PA1909
W6N042, W7N042 w/V8-366, V8-427 Eng.	
Lube	B7
Fuel Ele.	PF827
Air (6422556)	PA1800
Comp. Air	PA1909
W7 Forward Cab w/Isuzu 6BG1 Eng. (1990-94)	
F-F Lube (94037791)	B75
B-P Lube (94054123)	B7124
Fuel (97714339)	BF7602
Air (94058234)	PA2779 +
W7 Forward Cab w/Isuzu 6HE1 Eng. (1996)	
F-F Lube (94037791)	B75
B-P Lube (94054123)	B7124
Fuel (97714339)	BF7602
Air (94058234)	PA2779 +
W7H, W7T Series Forward w/Isuzu Eng.	
F-F Lube (1986-4/98) (94037791)	B75
B-P Lube Spin-on (1986-91) (94056207)	B7577
B-P Lube Spin-on (1990-96) (94054123)	B7124
Fuel (94051085)	BF7602
O. Air (1986-89) (94048865)	PA2577
I. Air (1986-89) (94047568)	PA2578
Single Air (1985 WTT) (94055960)	PA3947
Air (94058234)	PA2779 +
W7M Forward Cab w/Isuzu 6HE1 Eng. (1995-96)	
F-F Lube (94037791)	B75
B-P Lube (94054123)	B7124
Fuel (97714339)	BF7602
Air (94058235)	PA2577

Check Original Equipment Numbers in Parentheses.

+ See Product Guide for Variations of This Number.

⁵¹ w/Roll-Over Valve, Use PF893-RV.

GENERAL MOTORS CORP.

Trucks & Buses (cont'd.)

W7M Series Forward w/Isuzu 6BG1 Eng. (1984-98)
F-F Lube Spin-on (1984-4/98) (94037791) . . . **B75**
B-P Lube Spin-on (8/87-96) (94054123) . . . **B7124**
Fuel (1984-4/98) (94051085) . . . **BF7602**
O. Air (1984-94) (94058234) . . . **PA2779 +**
I. Air (1984-10/88) (94037809) . . . **PA2545**
Single Air (1995-96) (94058235) . . . **PA2577**

W55 Tiltmaster w/Isuzu 4HK1-TC 5.2L Turbo Diesel Eng.
Dual-Flow Lube (8971482700) . . . **BD7169**
Radial Seal Air (8970622940) . . . **RS5434**
Trans. Spin-on (97182282) . . . **B114**

W3500 w/V8-365 (6.0L) Eng.
Lube (PF46) . . . **B31**
Lube (89017524) . . . **B160**
In-Line Fuel (25055129) . . . **BF853**
Fuel/Water Separator Spin-on (94369299) . . . **BF7534**
Air (94430250) . . . **PA2761**
Radial Seal Air (8970622940) . . . **RS5434**
Trans. (4L80-E) (24210956) . . . **18027**

W3500 w/Isuzu 4HE1XS (4.8L) Eng.
Fuel (97714339) . . . **BF7602**
Air (94156052) . . . **PA2712**
Air (Don. R804759) . . . **PA2761**

W3500 w/Isuzu 4HK1-TC Eng.
Dual-Flow Lube (8971482700) . . . **BD7169**
Fuel (1132400791) . . . **BF7602**
Fuel/Water Separator (94369299) . . . **BF7534**
Air (8944302500) . . . **PA2761**

W4500 w/V8-365 (6.0L) Eng.
Lube (ACDelco PF46) . . . **B31**
Lube (89017524) . . . **B160**
In-Line Fuel (25055129) . . . **BF853**
Fuel/Water Separator (94369299) . . . **BF7534**
Radial Seal Air (8970622940) . . . **RS5434**
Axial Seal Air (94430250) . . . **PA2761**
Trans. (4L80-E) (24210956) . . . **18027**

W4500 w/Isuzu 4HK1-TC Eng.
Dual-Flow Lube (8971482700) . . . **BD7169**
Fuel (1132400791) . . . **BF7602**
Fuel/Water Separator (94369299) . . . **BF7534**
Air (8944302500) . . . **PA2761**

W5500 w/Isuzu 4HK1-TC Eng.
Dual-Flow Lube (8971482700) . . . **BD7169**
Fuel (1132400791) . . . **BF7602**
Fuel/Water Separator (94369299) . . . **BF7534**
Air (8944302500) . . . **PA2761**

W5500HD w/Isuzu 4HK1-TC Eng.
Dual-Flow Lube (8971482700) . . . **BD7169**
Fuel (1132400791) . . . **BF7602**
Fuel/Water Separator (94369299) . . . **BF7534**
Air (8944302500) . . . **PA2761**

GEN-PAC

Auxiliary Power Units (APU)

Gen-Pac w/Kubota D905 Eng.
Lube (1627132090) . . . **B161-S**
Pre- In-Line Fuel (1335143010) . . . **BF840 +**
Fuel Spin-on (700043081) . . . **BF7683**
Air (7000011221) . . . **PA1865-FN**

GEN-STAR

Auxiliary Power Units (APU)

Gen-Star w/Lombardini LDW 702 Eng.
Lube (1072175117) . . . **B7276**
Fuel (Fram P4102A) . . . **BF788**
Air (21751640) . . . **PA3953**

GEN-STAR

Auxiliary Power Units (APU) (cont'd.)

Gen-Star w/Perkins 402C-05 Eng.
Fuel (130366040) . . . **PF937**
Air . . . **CLN&R**

6000 w/Lombardini 6LBDL Eng.
Lube (Luberliner PH8A) . . . **B2 +**

GIANT

Trucks & Buses

GF3600 w/CA4DC2-10E4 (3.2L) Turbo Diesel
Lube (103.2 mm) (Fram PH2849A) . . . **B161-S**
Lube (130.2 mm) (Fram PH2849A) . . . **B199**

GILLIG

Trucks & Buses

Models w/Cat 1160 Eng.
Lube . . . [2] **BT364**
Fuel . . . **BF583**

Low Floor w/Detroit Series 50 Eng. (2003-05)
Lube (23518480) . . . [2] **B495 +**
P. Fuel . . . **BF5800 +**
S. Fuel . . . **BF5810 +**
Air (Don. P129472) . . . **PA2500 +**
Trans. (2 In. Kit) (Allison 29540493) . . . **PT9416-MPG KIT**

Trans. (4 In. Kit) (Allison 29540494) . . . **PT9415-MPG KIT**
Steering (GMC 15513845) . . . **PT8487**
Coolant (23524403) . . . **B5134 +**

Motorhome w/Cat 3208 Eng.
Lube (1R0713) . . . [2] **BT230**
Lube (1R0714) . . . [2] **B75**
Lube (9L9200) . . . [2] **BT364**
Fuel Ele. (9M2341) . . . **PF935**
Fuel Spin-on (1R0740) . . . **BF970**
Fuel Spin-on (1R0750) . . . **BF7633 +**
Fuel/Water Separator (8N9803) . . . **BF912**

Phantom w/Cummins ISC Eng. (2000-01)
Dual-Flow Lube . . . **BD103 +**
Fuel/Water Separator . . . **BF1272-SPS +**
Air . . . **PA3951**
Trans. (ZF 4139298038) . . . **PT8385**
Steering . . . **PT8487**
Coolant . . . **B5134 +**

Phantom w/Detroit 6V92 Eng. (1991)
Lube . . . [2] **B95 +**
P. Fuel . . . **BF5800 +**
S. Fuel . . . **BF5810 +**
Air . . . **PA3951**
Trans. . . . **BT359**
Hyd. . . . **BT287-10**
Coolant . . . **BW5137**

Phantom w/Diesel Eng. (1995-96)
Lube . . . [2] **B495 +**
P. Fuel . . . **BF5800 +**
S. Fuel . . . **BF5810 +**
Air . . . **PA3951**
Trans. (2 In. Kit) . . . **PT9416-MPG KIT**

GIRARDIN

Buses

MB-II w/Ford 5.4L Gas Eng.
Lube (Motorcraft FL820S) . . . **B329**
Fuel (Motorcraft FG986B) . . . **BF7668**
Air (Motorcraft FA1634) . . . **PA4075**
Trans. (4R100 S. Pan) (Motorcraft FT113) . . . **18264**
Trans. (4R100 D. Pan) (Motorcraft FT114) . . . **18265**
Trans. (4R70W) (Motorcraft FT105) . . . **18029**
Trans. (5R110W) (Motorcraft FT144) . . . **20005**
Trans. Ele. (5R110W) (Motorcraft FT145) . . . **P7247**

GIRARDIN

Buses (cont'd.)

MB-II w/Ford 6.0L Diesel Eng.
Lube (w/o Screw on Cap) (Motorcraft FL2016) . . . **P7235**
Lube (w/Screw on Cap) (Wix 57312) . . . **P7436**
Fuel (Motorcraft FD4606) . . . **PF7852 KIT 76**
Channel Flow Air (Motorcraft FA1746) . . . **CA4999**
Trans. Ele. (Motorcraft FT145) . . . **P7247**
Pan-Type Trans. (To 11/07) (Motorcraft FT144) . . . **20005**
Pan-Type Trans. (11/07-on) (Motorcraft FT180) . . . **20021**

MB-II w/GM 4.8L Gas Eng.
Lube (2003-05) (ACDelco PF46) . . . **B31**
Lube (2006-on) . . . **B160**
Fuel (2003-05, Thd. Both Ends) (ACDelco GF652) . . . **BF853**
Fuel (2003-05, Thd. One End) (ACDelco GF578) . . . **BF1171**
Fuel (2006-on) (NS) . . . **NS**
Radial Seal Air (ACDelco A1621C) . . . **RS4131**
Trans. (4L60E S. Pan) (24200796) . . . **18010**
Trans. (4L60E D. Pan) (24208576) . . . **18056**
Trans. (4L80E) (24210956) . . . **18027**

MB-II w/GM 6.0L Gas Eng.
Lube (2003-06) (ACDelco PF46) . . . **B31**
Lube (2007-on) . . . **B160**
Fuel (2003-05, Thd. Both Ends) (ACDelco GF652) . . . **BF853**
Fuel (2003-05, Thd. One End) (ACDelco GF578) . . . **BF1171**
Fuel (2006-on) (NS) . . . **NS**
Radial Seal Air (ACDelco A1621C) . . . **RS4131**
Trans. (4L60E S. Pan) (24200796) . . . **18010**
Trans. (4L60E D. Pan) (24208576) . . . **18056**
Trans. (4L80E) (24210956) . . . **18027**

MB-II w/GM 6.6L Diesel Eng.
Lube (ACDelco PF2232) . . . **B1441**
Fuel/Water Separator (ACDelco TP1298B) . . . **BF7827**
Radial Seal Air (ACDelco A2032C) . . . **RS4859**
Pan-Type Trans. (S. Pan w/o Gskt.) (Allison 29537965) . . . **20004**
Pan-Type Trans. (S. Pan w/Gskt.) (Allison 29537965) . . . **20016**
Pan-Type Trans. (D. Pan w/o Gskt.) (Allison 29537966) . . . **20003**
Pan-Type Trans. (D. Pan w/Gskt.) (Allison 29537966) . . . **20017**
Trans. Spin-on (Allison 29539579) . . . **BT8460**
Steering (88892858) . . . **P106-HD +**

MB-IV/G5 w/Ford 5.4L Gas Eng.
Lube (Motorcraft FL820S) . . . **B329**
Fuel (Motorcraft FG986B) . . . **BF7668**
Air (Motorcraft FA1634) . . . **PA4075**
Trans. (4R100 S. Pan) (Motorcraft FT113) . . . **18264**
Trans. (4R100 D. Pan) (Motorcraft FT114) . . . **18265**
Trans. (4R70W) (Motorcraft FT105) . . . **18029**
Trans. (5R110W, To 11/07) (Motorcraft FT144) . . . **20005**
Trans. (5R110W, 11/07-on) (Motorcraft FT180) . . . **20021**
Trans. Ele. (5R110W) (Motorcraft FT145) . . . **P7247**

MB-IV/G5 w/Ford 6.0L Diesel Eng.
Lube (w/o Screw on Cap) (Motorcraft FL2016) . . . **P7235**
Lube (w/Screw on Cap) (Wix 57312) . . . **P7436**
Fuel (Motorcraft FD4606) . . . **PF7852 KIT 76**
Channel Flow Air (Motorcraft FA1746) . . . **CA4999**
Trans. Ele. (Motorcraft FT145) . . . **P7247**
Pan-Type Trans. (To 11/07) (Motorcraft FT144) . . . **20005**

Check Original Equipment Numbers in Parentheses.

+ See Product Guide for Variations of This Number.

⁷⁶ Contains Pri. And Sec. Fuel Elements.

GIRARDIN	
Buses (cont'd.)	
MB-IV/G5 w/Ford 6.0L Diesel Eng. (cont'd.)	
Pan-Type Trans. (11/07-on) (Motorcraft FT180)	20021
MB-IV/G5 w/Ford 6.8L Gas Eng.	
Lube (Motorcraft FL820S)	B329
Fuel (To 2002) (Motorcraft FG872)	BF1166
Fuel (2003-on) (Motorcraft FG986B)	BF7668
Air (Motorcraft FA1632)	PA4075
Trans. (E40D) (Motorcraft FT113)	18264
Trans. (4R100) (Motorcraft FT105)	18029
MB-IV/G5 w/GM 6.0L Gas Eng.	
Lube (2003-06) (ACDelco PF46)	B31
Lube (2007-on)	B160
Fuel (2003-05, Thd. Both Ends) (ACDelco GF652)	BF853
Fuel (2003-05, Thd. One End) (ACDelco GF578)	BF1171
Fuel (2006-on) (NS)	N/S
Radial Seal Air (ACDelco A1621C)	RS4131
Trans. (4L60E S. Pan) (24200796)	18010
Trans. (4L60E D. Pan) (24208576)	18056
Trans. (4L80E) (24210956)	18027
MB-IV/G5 w/GM 6.6L Diesel Eng.	
Lube (ACDelco PF2232)	B1441
Fuel/Water Separator (ACDelco TP1298B)	BF7827
Radial Seal Air (ACDelco A2032C)	RS4859
Pan-Type Trans. (S. Pan w/o Gskt.) (Allison 29537965)	20004
Pan-Type Trans. (S. Pan w/Gskt.) (Allison 29537965)	20016
Pan-Type Trans. (D. Pan w/o Gskt.) (Allison 29537966)	20003
Pan-Type Trans. (D. Pan w/Gskt.) (Allison 29537966)	20017
Trans. Spin-on (Allison 29539579)	BT8460
Steering (88892858)	P106-HD+

GLAVAL	
Buses	
Apollo w/Cummins ISB Eng.	
Pan-Type Trans. (S. Pan w/o Gskt.) (Allison 29537965)	20004
Pan-Type Trans. (S. Pan w/Gskt.) (Allison 29537965)	20016
Pan-Type Trans. (D. Pan w/o Gskt.) (Allison 29537966)	20003
Pan-Type Trans. (D. Pan w/Gskt.) (Allison 29537966)	20017
Trans. Spin-on (Allison 29539579)	BT8460

GLOBE TRAILERS	
Trailers	
GTBN603-53-25-HGG	
Hyd. (Don. P562198)	BT839-10

GMC-DETROIT DIESEL	
Diesel Engines	
2-53	
F-F Lube (5574978)	PT11 +
B-P Lube (5572288)	P53
Opt. F-F Lube (5572425)	P52
P. Fuel Sock.	F916-C
S. Fuel Ele.	PF906
2-71	
F-F Lube Ele.	P20-HD +
F-F Lube Spin-on.	B95 +
Std. 8 In. B-P Lube (5572425)	P52
P. Fuel Sock (1951-on)	F916-C
P. Fuel Spin-on.	BF592
S. Fuel Ele. (1951-on)	PF906
S. Fuel Spin-on.	BF593

GMC-DETROIT DIESEL	
Diesel Engines (cont'd.)	
2-71 (cont'd.)	
Std. Fuel (To 1951) (5578946)	PF804
3-53 Series	
F-F Lube Ele. (5573014)	P20-HD +
F-F Lube Spin-on (23518525)	B105
Opt. F-F Lube (5574978)	PT11 +
P. Fuel Sock.	F916-C
P. Fuel Spin-on (23518527)	BF592
3 5/8 In. S. Fuel Ele. (5573263)	PF906
7 13/16 In. S. Fuel Ele. (5574508)	PF902
S. Fuel Spin-on (23518526)	BF593
3-71	
F-F Lube Ele.	P20-HD +
F-F Lube Spin-on (23518671)	B95 +
F-F Lube Spin-on (Upgrade) (23518524)	95-MPG
B-P Lube.	P52
P. Fuel Sock (1951-on)	F916-C
P. Fuel Spin-on (23518527)	BF592
S. Fuel Ele. (1951-on)	PF906
S. Fuel Spin-on (23518526)	BF593
Std. Fuel (To 1951) (5578946)	PF804
4-51	
P. Fuel Sock.	F916-C
S. Fuel Ele.	PF906
4-53 Series	
Lube Ele.	P20-HD +
Lube Spin-on (23518671)	B95 +
Lube Spin-on (Upgrade) (23518524)	95-MPG
P. Fuel Sock.	F916-C
P. Fuel Spin-on (23518527)	BF592
3 5/8 In. S. Fuel Ele. (5573263)	PF906
7 13/16 In. S. Fuel Ele. (5574508)	PF902
S. Fuel Spin-on (23518526)	BF593
4-71 Series	
F-F Lube Ele.	P20-HD +
F-F Lube Spin-on (23518671)	B95 +
F-F Lube Spin-on (Upgrade) (23518524)	95-MPG
B-P Lube (5572425)	P52
P. Fuel Sock (1951-on)	F916-C
P. Fuel Spin-on (23518527)	BF592
S. Fuel Ele. (1951-56)	PF902
S. Fuel Ele. (1957-on)	PF906
S. Fuel Spin-on (23518526)	BF593
6V-53	
F-F Lube Ele.	P20-HD +
F-F Lube Spin-on (23518671)	B95 +
F-F Lube Spin-on (Upgrade) (23518524)	95-MPG
B-P Lube Ele.	P52
P. Fuel Sock.	F916-C
P. Fuel Spin-on (23518481)	BF5800 +
S. Fuel Ele. (5573261)	PF906
S. Fuel Spin-on (23518482)	BF5810 +
Fuel Spin-on (Upgrade) (23518530)	BF5815
6-71	
F-F Lube Ele.	P20-HD +
F-F Lube Spin-on (23518671)	B95 +
F-F Lube Spin-on (Upgrade) (23518524)	95-MPG
B-P Lube Sock (5572392)	V24-A2
B-P Lube Ele. (5572425)	P52
5 3/4 In. P. Fuel Sock (1951-on)	F916-C
8 5/16 In. P. Fuel Ele.	PF845
P. Fuel Spin-on (23518481)	BF5800 +
S. Fuel Ele. (1951-on)	PF902
S. Fuel Spin-on (23518482)	BF5810 +
S. Fuel Spin-on (Upgrade) (23518530)	BF5815
6V-71 Series	
F-F Lube Ele.	P20-HD +
F-F Lube Spin-on (23518671)	B95 +
F-F Lube Spin-on (Upgrade) (23518524)	95-MPG
F-F Lube Spin-on (23518671)	B95 +
F-F Lube Spin-on (Upgrade) (23518524)	95-MPG
B-P Lube Ele.	P52
P. Fuel Sock (1951-on)	F916-C
P. Fuel Spin-on (23518527)	BF592
S. Fuel Ele. (1951-on)	PF906
S. Fuel Spin-on (23518526)	BF593

GMC-DETROIT DIESEL	
Diesel Engines (cont'd.)	
6V-71 Series (cont'd.)	
B-P Lube Ele.	P52
5 3/4 In. P. Fuel Sock (5574961)	F916-C
8 5/16 In. P. Fuel Ele. (5575032)	PF845
9 In. P. Fuel Sock (5574980)	F844-A
P. Fuel Spin-on (23518481)	BF5800 +
7 13/16 In. S. Fuel Ele. (5574508)	PF902
8 1/4 In. S. Fuel Ele. (6436719)	PF846
S. Fuel Spin-on (23518482)	BF5810 +
S. Fuel Spin-on (Upgrade) (23518530)	BF5815
6V-92 Series	
F-F Lube Ele.	P20-HD +
F-F Lube Spin-on (23518671)	B95 +
F-F Lube Spin-on (Upgrade) (23518524)	95-MPG
P. Fuel Ele.	PF845
P. Fuel Spin-on (23518481)	BF5800 +
S. Fuel Ele.	PF902
S. Fuel Spin-on (23518482)	BF5810 +
S. Fuel Spin-on (Upgrade) (23518530)	BF5815
6-110 Series	
F-F Lube Ele.	[2] P20-HD +
B-P Lube Ele. (5572425)	[2] P52
P. Fuel Sock.	F916-C
S. Fuel Ele.	PF902
8.2 L	
Lube (23518668)	[2] B6-HPG
P. Fuel (23518527)	BF592
S. Fuel (23518526)	BF593
8V-53 Series	
Lube Ele.	P20-HD +
P. Fuel Sock.	F916-C
S. Fuel Ele.	PF906
8V-71 Series	
F-F Lube Ele.	P20-HD +
F-F Lube Spin-on (23518671)	B95 +
F-F Lube Spin-on (Upgrade) (23518524)	95-MPG
B-P Lube Ele.	P52
5 3/4 In. P. Fuel Sock (5574961)	F916-C
8 5/16 In. P. Fuel Ele. (5575032)	PF845
9 In. P. Fuel Sock (5574980)	F844-A
P. Fuel Spin-on (23518481)	BF5800 +
7 13/16 In. S. Fuel Ele. (5574508)	PF902
8 1/4 In. S. Fuel Ele. (6436719)	PF846
S. Fuel Spin-on (23518482)	BF5810 +
S. Fuel Spin-on (Upgrade) (23518530)	BF5815
8V-92 Series	
F-F Lube Ele.	P20-HD +
F-F Lube Spin-on (23518671)	B95 +
F-F Lube Spin-on (Upgrade) (23518524)	95-MPG
P. Fuel Ele.	PF845
P. Fuel Spin-on (23518481)	BF5800 +
S. Fuel Spin-on (23518482)	BF5810 +
S. Fuel Ele.	PF902
S. Fuel Spin-on (Upgrade) (23518530)	BF5815
8V-149 Series	
Lube (23518524)	[3] B95-MPG
P. Fuel Spin-on (23518528)	[2] BF784
S. Fuel Spin-on (23518529)	BF7697
12V-71 Series	
F-F Lube Ele.	[2] P20-HD +
F-F Lube Spin-on (23518671)	[2] B95 +
F-F Lube Spin-on (Upgrade) (23518524)	[2] B95-MPG
B-P Lube Ele.	[2] P52
8 5/16 In. P. Fuel Ele. (5575032)	PF845
P. Fuel Spin-on (23518528)	BF784
9 In. P. Fuel Sock (5574980)	F844-A
S. Fuel Ele. (6436719)	PF846
S. Fuel Spin-on (23518532)	BF785 +

Check Original Equipment Numbers in Parentheses.

* See Product Guide for Variations of This Number.

GMC-DETROIT DIESEL	
Diesel Engines (cont'd.)	
12V-71 Series (cont'd.)	
S. Fuel Spin-on (Upgrade) (23518529)	BF7697
12V-92 Series	
F-F Lube Ele. [2] P20-HD +	
F-F Lube Spin-on (23518671) [2] B95 +	
F-F Lube Spin-on (Upgrade) (23518524)	[2] B95-MPG
Some F-F Lube Spin-on (23518671) [4] B95 +	
P. Fuel Sock (5574980)	F844-A
P. Fuel Spin-on (23518528)	BF784
S. Fuel Ele. (6436719)	PF846
S. Fuel Spin-on (23518532)	BF785 +
S. Fuel Spin-on (Upgrade) (23518529)	BF7697
12V-149 Series	
F-F Lube Ele. [4] P20-HD +	
F-F Lube Spin-on (23518524) [4] B95-MPG	
Some F-F Lube Spin-on (23518524) [6] B95-MPG	
P. Fuel Sock (6436874)	F908-A
P. Fuel Spin-on (25014341) [2] BF784	
S. Fuel Ele. (6436719)	PF846
S. Fuel Spin-on (25013535) [2] BF7697	
16V-71 Series	
F-F Lube Ele. [2] P20-HD +	
F-F Lube Spin-on (23518671) [2] B95 +	
F-F Lube Spin-on (Upgrade) (23518524)	[2] B95-MPG
B-P Lube Ele. [2] P52	
P. Fuel Sock (5574980)	F844-A
P. Fuel Spin-on (23518528)	BF784
S. Fuel Ele. (6436719)	PF846
S. Fuel Spin-on (23518532)	BF785 +
S. Fuel Spin-on (Upgrade) (23518529)	BF7697
16V-92 Series	
F-F Lube Ele. [2] P20-HD +	
F-F Lube Spin-on (23518671) [2] B95 +	
F-F Lube Spin-on (Upgrade) (23518524)	[2] B95-MPG
Some F-F Lube Spin-on (23518671) [4] B95 +	
B-P Lube Ele. [2] P52	
P. Fuel Sock (5574980)	F844-A
P. Fuel Spin-on (23518528)	BF784
S. Fuel Ele. (6436719)	PF846
S. Fuel Spin-on (23518532)	BF785 +
S. Fuel Spin-on (Upgrade) (23518529)	BF7697
16V-149 Series	
F-F Lube Ele. [4] P20-HD +	
F-F Lube Spin-on (23518524) [4] B95-MPG	
F-F Lube Spin-on (Tube, Shell Oil Cooler-Equipped) (23518524) [6] B95-MPG	
B-P Lube Ele. [4] P52	
P. Fuel Sock (6436874)	F908-A
P. Fuel Spin-on (23518528) [2] BF784	
S. Fuel Ele. (6436719)	PF846
S. Fuel Spin-on (23518529) [2] BF7697	
20V-149 Series	
F-F Lube Spin-on (23518531) [6] B95-MPG	
P. Fuel Spin-on (23518528) [2] BF784	
S. Fuel Spin-on (23518529) [2] BF7697	
Single Fuel Spin-on (Fuel Pro 40) (23512631)	BF7639-D
350 V8 (Olds)	
Lube (1978)	B39
Lube (1979-on)	B30
Box-Style Fuel	BF806
379 (6.2L) V8	
Lube	B6
P. Fuel (1982-83, Exc. 1983 Vans)	BF781
P. Fuel (1983, Vans)	BF592
S. Fuel (1982-83, Exc. 1983 Vans)	BF782

GMC-DETROIT DIESEL	
Diesel Engines (cont'd.)	
379 (6.2L) V8 (cont'd.)	
S. Box-Style Fuel (1983, Vans)	BF855
Box-Style Fuel (1984-on)	BF856
395 (6.5L) V8	
Lube	B1428
Fuel/Water Separator Ele. (To 1995)	BF1201
509 CID (8.2L)	
Lube [2] B6	
P. Fuel Spin-on	BF592
S. Fuel Spin-on	BF593
518 CID (8.5L) Series 50	
Lube [2] B495 +	
P. Fuel	BF5800 +
S. Fuel	BF5810 +
P. Fuel/Water Separator (23512317)	BF5813
Opt. Fuel/Water Separator (23516189)	BF5812
677 (11.1L), 774 (12.7L) Series 60	
F-F Lube (To 1993) (ACDelco PF911) [2] B95 +	
F-F Lube (1993-on) (ACDelco PF2100) [2] B495 +	
F-F Lube (1993-on Upgrade) (23524251)	B495-SS
B-P Lube (To 1993)	B7577
P. Fuel	BF5800 +
S. Fuel	BF5810 +
P. Fuel/Water Separator (23512317)	BF5813
Opt. Fuel/Water Separator (23516189)	BF5812
Opt. Fuel/Water Separator (Davco) (15152281)	BF7759
D351, D478, DH478	
Lube Ele.	P20-HD +
P. Fuel Sock	F916-C
S. Fuel Ele.	PF902
D637, DH637	
Lube Ele.	P20-HD +
S. Fuel Ele.	PF902
Series 60	
F-F Lube (To 1993) (23518671) [2] B95 +	
F-F Lube (1993-on) (23518480) [2] B495 +	
F-F Lube (1993-on Upgrade) (23524251)	[2] B495-SS
B-P Lube (To 1993)	B7577
P. Fuel (23518481)	BF5800 +
S. Fuel (23518482)	BF5810 +
S. Fuel (Upgrade) (23518530)	BF5815
Opt. Fuel Ele. (Davco) (23514049)	PF7680
P. Fuel/Water Separator (23512317)	BF5813
Opt. Fuel/Water Separator (23516189)	BF5812
Opt. Fuel/Water Separator (Davco) (15152281)	BF7759
HALL-SCOTT	
Engines (See Hercules)	
HANOMAG	
Buses	
HS200	
Lube Ele. (5125420100)	P42
P. Fuel Ele. (5984520700)	F950-F WO +
S. Fuel Ele. (5984520800)	PF950 +
SC1, 3, 5, HS160	
Lube Ele. (5985421000)	P235
P. Fuel Ele. (5984520700)	F950-F WO +
S. Fuel Ele. (5984520800)	PF950 +
HANOMAG	
Trucks	
40KA	
Fuel Ele. (153187003)	F953-F

HANOMAG	
Trucks (cont'd.)	
F20, 25, 30, 35, 36, 40B	
B-P Lube (1848525)	P40
F20, 25, 30, 35 w/Austin A60 Eng.	
F-F Lube (6171840025)	P102
Fuel (153187002)	PF834 +
F45, 46, 55, 65, 66, 75, 76, 85, 86	
Lube Spin-on (860114932108)	BT267
P. Fuel Spin-on (114924119)	BF586
S. Fuel Spin-on (114924144)	BF7591-D
F45A, F55KA w/Mercedes-Benz OM314 Eng.	
Lube (1845825)	P41
Fuel Ele. (513173000)	PF950 +
F/H111, 112, 121, 122, 131, 140, 141, 150, 151, 161, 170, 191, 201, 221, 261, 320, 321	
Lube (711922604)	B236 +
Lube (711922853)	BT292
Fuel (711983614)	BF988
Opt. Fuel/Water Separator	BF1221
Steering	P106-HD +
Hyd. (921488)	PT691
F130, F150 w/Mercedes-Benz OM352, OM360 Eng.	
B-P Lube (5125420100)	P42
P. Fuel Ele. (5984520700)	F950-F WO +
S. Fuel Ele. (5984520800)	PF950 +
F163, 203, 223, 263 w/Mercedes-Benz OM403 Eng.	
Lube Ele. (5125420100)	P42
P. Fuel Ele. (5984520700)	F950-F WO +
S. Fuel Ele. (5984520800)	PF950 +
Hyd. (921488)	PT691
Garant, Garants, Markant w/D351 Eng.	
Fuel (153187002)	PF834 +
Garant, Markant, Kurier I, Kurier II, AL28, L28	
Fuel (153187002)	PF834 +
Fuel (153187003)	PF834 +
HS3-125, HS3-180, HK20, HS34, HS100, HS120, HS140, HS145	
Lube Ele. (5985421000)	P235
P. Fuel Ele. (5984520700)	F950-F WO +
S. Fuel Ele. (5984520800)	PF950 +
HS11, 12, 14, 15, 16, 19, 22, 26 w/6R1215G Eng.	
Lube Spin-on (711922604)	B236 +
P. Fuel Ele. (5984520700)	F950-F WO +
S. Fuel Ele. (5984520800)	PF950 +
HS22TL	
Lube Ele. (5985421000)	P235
Lube Ele.	P721
P. Fuel Ele. (5984520700)	F950-F WO +
S. Fuel Ele. (5984520800)	PF950 +
HS90, HS95, HS115	
B-P Lube Ele. (5125420100)	P42
P. Fuel Ele. (5984520700)	F950-F WO +
S. Fuel Ele. (5984520800)	PF950 +
HS100 w/512DJ Eng.	
B-P Lube (5125420100)	P42
Fuel Ele. (5984520800)	PF950 +
HS165, HS170	
P. Fuel Ele. (5984520700)	F950-F WO +
S. Fuel Ele. (5984520800)	PF950 +
Kurier II w/D301 Eng.	
P. Fuel Ele. (4773115)	F950-F WO +
S. Fuel Ele. (5984520800)	PF950 +

Check Original Equipment Numbers in Parentheses.

* See Product Guide for Variations of This Number.

HAYES (See Engine Listing)	
HENDERICKSON Trucks	
Custom Lube.....	P42
H-2-34-C5, H-3-38-C13 w/Cummins Eng.	
F-F Lube Ele.....	P999-HD +
F-F Lube Spin-on.....	B196 +
B-P Lube Ele.....	C750-E +
Fuel Spin-on.....	BF957 +
Coolant Spin-on.....	BW5071
H-3-38-C13 w/GMC Diesel Eng.	
F-F Lube Ele.....	P20-HD +
P. Fuel Spin-on.....	BF5800 +
S. Fuel Spin-on.....	BF5810 +
HENSCHTEL Diesel Engines, Trucks	
HS19 Fuel.....	[2] PF834 +
HS100, HS100N, HS115, HS120, HS120AK, HS120K, HS120N, HS140, HS140N, HS170, HS190 S. Fuel Ele.....	PF950 +
HERCULES Engines	
440 Lube.....	[3] P52
590 B-P Lube Sock.....	V1240-C
HINO Buses	
AK17 w/EH700 Eng. Lube (156071090).....	P723
Fuel (234011060).....	PF7550
Air (178011720).....	PA2961-FN
HINO Engines	
EK100 Lube Ele. (156071101).....	P7053
H06C (6.5L) F-F Lube (156071740).....	B7005
B-P Lube (156071860).....	B7124
H07C (6.7L) F-F Lube (156071740).....	B7005
B-P Lube (156071860).....	B7124
H07D (6.7L) Fuel Ele. (234011090).....	PF7572
Fuel Spin-on (234011332).....	BF7967
J05C (5.3L) F-F Lube (156072170).....	B7155
J05D (5.0L) F-F Lube (156072051).....	B7155
J08C (8.0L) F-F Lube (156072170).....	B7155
J08E (8.0L) Dual-Flow Lube (156072190).....	BD7325
W04C (3.8L) F-F Lube (156071750).....	B404
W06E (6.0L) F-F Lube (156071740).....	B7005

HINO Trucks	
145 w/J05D Eng. (2005-on) Lube (156072051A).....	B7155
Fuel/Water Separator Ele. (Fleetguard FS19624).....	PF7748
Fuel/Water Separator Spin-on (w/o Heater) (234011700A).....	BF1360
Radial Seal Air (178013430A).....	RS2863
Cab Air (872121200A).....	CLN&R
165 w/J05D Eng. (2005-on) Lube (156072051A).....	B7155
Fuel/Water Separator Ele. (Fleetguard FS19624).....	PF7748
Fuel/Water Separator Spin-on (w/o Heater) (234011700A).....	BF1360
Radial Seal Air (178013430A).....	RS2863
Cab Air (872121200A).....	CLN&R
185 w/J05D Eng. (2005-on) Lube (156072051).....	B7155
Fuel/Water Separator Ele. (Fleetguard FS19624).....	PF7748
Fuel/Water Separator Spin-on (w/o Heater) (234011700).....	BF1360
Radial Seal Air (178013430A).....	RS2863
Cab Air (872121200A).....	CLN&R
238 w/J08E Eng. (2005-on) Fuel/Water Separator Ele. (Fleetguard FS19624).....	PF7748
Fuel/Water Separator Spin-on (w/o Heater) (234011700).....	BF1360
Radial Seal Air (178013440).....	RS2863
Radial Seal Air (178013440A).....	RS2863
Cab Air (872121200A).....	CLN&R
Trans. Spin-on (Allison 29539579).....	BT8460
Pan-Type Trans. (S. Pan w/o Gskt.) (Allison 29537965).....	20004
Pan-Type Trans. (S. Pan w/Gskt.) (Allison 29537965).....	20016
Pan-Type Trans. (D. Pan w/o Gskt.) (Allison 29537966).....	20003
Pan-Type Trans. (D. Pan w/Gskt.) (Allison 29537966).....	20017
238LP w/J08E Eng. (2005-on) Fuel/Water Separator Ele. (Fleetguard FS19624).....	PF7748
Fuel/Water Separator Spin-on (w/o Heater) (234011700).....	BF1360
Radial Seal Air (178013440).....	RS2863
Cab Air (872121200A).....	CLN&R
Trans. Spin-on (Allison 29539579).....	BT8460
Pan-Type Trans. (S. Pan w/o Gskt.) (Allison 29537965).....	20004
Pan-Type Trans. (S. Pan w/Gskt.) (Allison 29537965).....	20016
Pan-Type Trans. (D. Pan w/o Gskt.) (Allison 29537966).....	20003
Pan-Type Trans. (D. Pan w/Gskt.) (Allison 29537966).....	20017
258LP w/J08E Eng. (2005-on) Fuel/Water Separator Ele. (Fleetguard FS19624).....	PF7748
Fuel/Water Separator Spin-on (w/o Heater) (234011700).....	BF1360
Radial Seal Air (178013440).....	RS2863
Cab Air (872121200A).....	CLN&R
Trans. Spin-on (Allison 29539579).....	BT8460
Pan-Type Trans. (S. Pan w/o Gskt.) (Allison 29537965).....	20004
Pan-Type Trans. (S. Pan w/Gskt.) (Allison 29537965).....	20016
Pan-Type Trans. (D. Pan w/o Gskt.) (Allison 29537966).....	20003
Pan-Type Trans. (D. Pan w/Gskt.) (Allison 29537966).....	20017
258LP w/J08E-TA Eng. (2005-on) Fuel/Water Separator Ele. (Fleetguard FS19624).....	PF7748
Fuel/Water Separator Spin-on (w/o Heater) (234011700).....	BF1360
Radial Seal Air (178013440).....	RS2863
Radial Seal Air (178013440A).....	RS2863
Cab Air (872121200A).....	CLN&R
Trans. Spin-on (Allison 29539579).....	BT8460
Pan-Type Trans. (S. Pan w/o Gskt.) (Allison 29537965).....	20004
Pan-Type Trans. (S. Pan w/Gskt.) (Allison 29537965).....	20016
Pan-Type Trans. (D. Pan w/o Gskt.) (Allison 29537966).....	20003
Pan-Type Trans. (D. Pan w/Gskt.) (Allison 29537966).....	20016

HINO Trucks (cont'd.)	
258LP w/J08E-TA Eng. (2005-on) (cont'd.) Pan-Type Trans. (D. Pan w/o Gskt.) (Allison 29537966).....	20003
Pan-Type Trans. (D. Pan w/Gskt.) (Allison 29537966).....	20017
268, 268A w/J08E Eng. (2005-on) Fuel/Water Separator Ele. (Fleetguard FS19624).....	PF7748
Fuel/Water Separator Spin-on (w/o Heater) (234011700).....	BF1360
Radial Seal Air (178013440).....	RS2863
Radial Seal Air (178013440A).....	RS2863
Cab Air (872121200A).....	CLN&R
Air Dryer (268A Model) (Bendix 109493).....	BA5373
Air Dryer (268A Model) (Wabco 5008414).....	BA5374
Trans. Spin-on (Allison 29539579).....	BT8460
Pan-Type Trans. (S. Pan w/o Gskt.) (Allison 29537965).....	20004
Pan-Type Trans. (S. Pan w/Gskt.) (Allison 29537965).....	20016
Pan-Type Trans. (D. Pan w/o Gskt.) (Allison 29537966).....	20003
Pan-Type Trans. (D. Pan w/Gskt.) (Allison 29537966).....	20017
308 w/J08E Eng. Dual-Flow Lube (156072190).....	BD7325
Fuel/Water Separator Ele. (Fleetguard FS19624).....	PF7748
Fuel/Water Separator Spin-on (w/o Heater) (234011700).....	BF1360
Radial Seal Air (178013440).....	RS2863
Cab Air (872121200A).....	CLN&R
Trans. Spin-on (Allison 29539579).....	BT8460
Pan-Type Trans. (S. Pan w/o Gskt.) (Allison 29537965).....	20004
Pan-Type Trans. (S. Pan w/Gskt.) (Allison 29537965).....	20016
Pan-Type Trans. (D. Pan w/o Gskt.) (Allison 29537966).....	20003
Pan-Type Trans. (D. Pan w/Gskt.) (Allison 29537966).....	20017
338 w/J08E Eng. (2005-on) F-F Lube (156072051A).....	B7155
Fuel/Water Separator Ele. (Fleetguard FS19624).....	PF7748
Fuel/Water Separator Ele. (Fleetguard FS1962490).....	PF7748
Fuel/Water Separator Spin-on (w/o Heater) (234011700).....	BF1360
Fuel/Water Separator Spin-on (w/o Sensor Port) (234011440A).....	BF1223 +
Fuel/Water Separator Spin-on (w/Sensor Port) (234011440A).....	BF1223-SP
Radial Seal Air (178013440).....	RS2863
Radial Seal Air (178013440A).....	RS2863
Cab Air (872121200A).....	CLN&R
Air Dryer (To 2010) (Bendix 109493).....	BA5373
Trans. Ele. (2 In. Kit) (Allison 29526899).....	PT9416-MPG KIT
Trans. Ele. (4 In. Kit) (Allison 29526898).....	PT9415-MPG KIT
Pan-Type Trans. (S. Pan w/o Gskt.) (Allison 29537965).....	20004
Pan-Type Trans. (S. Pan w/Gskt.) (Allison 29537965).....	20016
Pan-Type Trans. (D. Pan w/o Gskt.) (Allison 29537966).....	20003
Pan-Type Trans. (D. Pan w/Gskt.) (Allison 29537966).....	20017
Trans. Spin-on (Allison 29539579).....	BT8460

Check Original Equipment Numbers in Parentheses.

* See Product Guide for Variations of This Number.

HINO Trucks (cont'd.)	
500 Series w/J08E Eng. Lube (156072190)	BD7325
2320DH, 2320LP w/J08C-TP Eng. Lube (156072170)	B7155
Fuel/Water Separator (234011441)	BF1348 +
Air (178012810)	PA3600
AM100 w/EC100 Eng. Lube Ele. (156071090)	P723
Fuel Ele. (234011060)	PF7550
BG100 w/DK20 Eng. (1972-80) Fuel (234011040)	PF7551
BX320 w/EH100 Eng. Lube Ele. (156071090)	P723
Fuel Ele. (234011060)	PF7550
Dutro w/S05C-TB Eng. Lube (156071733)	BD7105
FA (1987-91) Lube (156071750A)	B404
Fuel (Fuel Tank) (235011010A)	BF984
I. Air (178012610A)	PA3657
FA (1992-2007) Lube (156071750A)	B404
Fuel (Fuel Tank) (235011010A)	BF984
Air (178012800A)	PA2784
FA4J w/J05C Eng. (1998-2003) Lube (156072170)	B7155
Fuel (234011510)	BF7967
Radial Seal Air (178013000)	RS3733
Trans. (1998-2001) (349261041)	BT230
FA4J w/J05C Eng. (2004) Lube (156072170)	B7155
12 3/4 In. Radial Seal Air (178013430A)	RS2863
Trans. (3.8 In. Pan) (Allison 29540976)	19992 +
Trans. (5.3 In. Pan) (Allison 29538489)	19739 +
FA14 w/W04C Eng. (1989-91) Lube (156071750)	B404
Fuel (By Fuel Tank) (235011010)	BF984
Fuel (By Engine) (234011411)	BF7648
O. Air (178012620)	PA3448
I. Air (178012610)	PA3657
Trans. (349261041)	BT230
FA15 w/W04C Eng. (1992-97) Lube (156071750)	B404
Fuel (By Fuel Tank) (235011010)	BF984
Fuel (By Engine) (234011411)	BF7648
Air (178012800)	PA2784
Trans. (349261041)	BT230
FA1415 w/W04C Eng. (1993-97) Lube (156071750)	B404
Fuel (By Fuel Tank) (235011010)	BF984
Fuel (By Engine) (234011411)	BF7648
Air (178012800)	PA2784
Trans. (349261041)	BT230
FA1517 w/J05C Eng. (2004) Lube (156072051)	B7155
Fuel (By Fuel Tank) (234011441)	BF1348 +
Radial Seal Air (178013000)	RS3733
Trans. (3.8 In. Pan) (Allison 29540976)	19992 +
Trans. (5.3 In. Pan) (Allison 29538489)	19739 +
FA1517 w/J05C Eng. (1998-2003) Lube (156072170)	B7155
Fuel (234011510)	BF7967
Radial Seal Air (178013000)	RS3733
Trans. (1998-2001) (349261041)	BT230

HINO Trucks (cont'd.)	
FA1817 w/J08C Eng. (2004) Lube (156072170)	B7155
12 3/4 In. Radial Seal Air (178013430A)	RS2863
13 3/4 In. Radial Seal Air (178013000)	RS3733
Trans. (3.8 In. Pan) (Allison 29540976)	19992 +
Trans. (5.3 In. Pan) (Allison 29538489)	19739 +
FB (1987-91) Lube (156071750A)	B404
Fuel (Fuel Tank) (235011010A)	BF984
I. Air (178012610A)	PA3657
FB (1992-2007) Lube (156071750A)	B404
Fuel (Fuel Tank) (235011010A)	BF984
Air (178012800A)	PA2784
FB2W w/W04D Eng. Lube (156071480)	B7045
P. Fuel Ele. (Fuel Tank) (234011090)	PF7572
FB4J w/J05C Eng. (New Zealand) Lube (156071780)	B404
P. Fuel/Water Separator (Fuel Tank) (234011440) ..	BF1223 +
FB4J w/J05C Eng. (1998-2003) (North America) Lube (156072170)	B7155
Fuel (234011510)	BF7967
Radial Seal Air (178013000)	RS3733
Trans. (1998-2001) (349261041)	BT230
FB14 w/W04C Eng. (1987-91) Lube (156071750)	B404
Fuel (By Fuel Tank) (235011010)	BF984
Fuel (By Engine) (234011411)	BF7648
O. Air (178012620)	PA3448
I. Air (178012610)	PA3657
Trans. (349261041)	BT230
FB15 w/W04C Eng. (1992-97) Lube (156071750)	B404
Fuel (By Fuel Tank) (235011010)	BF984
Fuel (By Engine) (234011411)	BF7648
Air (178012800)	PA2784
Trans. (349261041)	BT230
FB1715 w/W04C Eng. (1993-97) Lube (156071750)	B404
Fuel (By Fuel Tank) (235011010)	BF984
Fuel (By Engine) (234011411)	BF7648
Air (178012800)	PA2784
Trans. (349261041)	BT230
FB1817 w/Hino J05C Eng. (1998-2003) Lube (156072170)	B7155
Fuel (234011510)	BF7967
Radial Seal Air (178013000)	RS3733
Trans. (1998-2001) (349261041)	BT230
FC3J (500 Series) w/J07C Eng. Lube (156071780)	B404
S. Fuel (Engine) (234011510)	BF7967
P. Fuel/Water Separator (Fuel Tank) (234011440) ..	BF1223 +
FC3J w/J07C Eng. Lube (156071780)	B404
S. Fuel (Engine) (234011332)	BF7967
P. Fuel/Water Separator (Fuel Tank) (234011440) ..	BF1223 +
Radial Seal O. Air (178013000)	RS3733
FC4J (500 Series) w/J05C-TI Eng. Dual-Flow Lube (156071733)	BD7105
Fuel (S234011510)	BF7967
FD1J w/J08C Eng. Dual-Flow Lube (156071733)	BD7105

HINO Trucks (cont'd.)	
FD1J w/J08C Eng. (cont'd.) S. Fuel (Engine) (234011332)	BF7967
P. Fuel/Water Separator (Fuel Tank) (234011440) ..	BF1223 +
O. Air (178012600)	PA2779 +
I. Air (178012840)	PA2545
FD1J (500 Series) w/J08C Eng. Dual-Flow Lube (156071733)	BD7105
S. Fuel (Engine) (S234011510)	BF7967
P. Fuel/Water Separator (Fuel Tank) (234011440) ..	BF1223 +
FD2J w/J08C Eng. (1998-2003) Lube (156072170)	B7155
Fuel (1998-2002) (234011402)	BF948 +
Air (178012810)	PA3600
Trans. (1998-2001) (349261041)	BT230
FD5H w/H06C Eng. (1993-97) F-F Lube (156071740)	B7005
B-P Lube (156071860)	B7124
Fuel (By Fuel Tank) (235011010)	BF984
Fuel (By Engine) (234011402)	BF948 +
Air (178012810)	PA3600
Trans. (349261041)	BT230
FD16 w/W06E Eng. (1986-87) Lube (156071740)	B7005
Fuel (By Fuel Tank) (235011010)	BF984
Fuel (By Engine) (234011411)	BF7648
O. Air (178012480)	PA2688 +
I. Air (178012460)	PA2621
Trans. (349261041)	BT230
FD17 w/H07C Eng. (1988-91) Lube (156071740)	B7005
Fuel (By Fuel Tank) (235011010)	BF984
Fuel (By Engine) (234011402)	BF948 +
O. Air (178012480)	PA2688 +
I. Air (178012460)	PA2621
Trans. (349261041)	BT230
Coolant (163041011)	BW5139
FD20 w/H06C Eng. (1992) F-F Lube (156071740)	B7005
B-P Lube (156071860)	B7124
Fuel (By Fuel Tank) (235011010)	BF984
Fuel (By Engine) (234011400)	BF948 +
Air (178012810)	PA3600
Trans. (349261041)	BT230
FD2218 w/H06C Eng. (1993-97) F-F Lube (156071740)	B7005
B-P Lube (156071860)	B7124
Fuel (By Fuel Tank) (235011010)	BF984
Fuel (By Engine) (234011400)	BF948 +
Air (178012810)	PA3600
Trans. (349261041)	BT230
FD2218LP w/H06C Eng. (1993-97) F-F Lube (156071740)	B7005
B-P Lube (156071860)	B7124
Fuel (By Fuel Tank) (235011010)	BF984
Fuel (By Engine) (234011400)	BF948 +
Air (178012810)	PA3600
Trans. (349261041)	BT230
FD2220 w/J08C Eng. (1998-2003) Lube (156072170)	B7155
Fuel (1998-2002) (234011402)	BF948 +
Air (178012810)	PA3600
Trans. (1998-2001) (349261041)	BT230
FD2320DH w/J08C Eng. (2004) Lube (156072170)	B7155
Radial Seal Air (178013000)	RS3733
Trans. Spin-on (Allison 29539579)	BT8460

HINO Trucks (cont'd.)	HINO Trucks (cont'd.)	HINO Trucks (cont'd.)
FD2320DH w/J08C Eng. (2004) (cont'd.)	FE19 w/H07C Eng. (1984-91) (cont'd.)	FF20 w/H06C Eng. (1992)
Pan-Type Trans. (S. Pan w/o Gskt.) (Allison 29537965) 20004	I. Air (178012460) PA2621	F-F Lube (156071740) B7005
Pan-Type Trans. (S. Pan w/Gskt.) (Allison 29537965) 20016	Trans. (349261041) BT230	B-P Lube (156071860) B7124
Pan-Type Trans. (D. Pan w/o Gskt.) (Allison 29537966) 20003	FE19, FF19 w/H06C-T Eng.	Fuel (By Fuel Tank) (235011010) BF984
Pan-Type Trans. (D. Pan w/Gskt.) (Allison 29537966) 20017	F-F Lube (156071740) B7005	Fuel (By Engine) (234011400) BF948 +
Trans. Ele. (AT Series; 3.8 In. Pan) (Allison 29540976) 19992 +	B-P Lube (156071860) B7124	Air (178012810) PA3600
Trans. Ele. (AT Series; 5.3 In. Pan) (Allison 29538489) 19739 +	B-P Lube (156071471) B50	Trans. (349261041) BT230
FD2320LP w/J08C Eng. (2004)	P. Fuel (By Fuel Tank) (235011010) BF984	FF23 w/H06C Eng. (1992)
Lube (156072170) B7155	Fuel Spin-on (By Engine) (234011400) BF948 +	F-F Lube (156071740) B7005
Air (178012810) PA3600	O. Air (178012480) PA2688 +	B-P Lube (156071860) B7124
Trans. Spin-on (Allison 29539579) BT8460	I. Air (178012460) PA2621	Fuel (By Fuel Tank) (235011010) BF984
Pan-Type Trans. (S. Pan w/o Gskt.) (Allison 29537965) 20004	Trans. (349261041) BT230	Fuel (By Engine) (234011402) BF948 +
Pan-Type Trans. (S. Pan w/Gskt.) (Allison 29537965) 20016	Coolant (163041011) BW5139	Single Air (178012810) PA3600
Pan-Type Trans. (D. Pan w/o Gskt.) (Allison 29537966) 20003	FE20 w/H06C Eng. (1992)	Trans. (349261041) BT230
Pan-Type Trans. (D. Pan w/Gskt.) (Allison 29537966) 20017	F-F Lube (156071740) B7005	FF172, FF172KA w/EH700 Eng.
Trans. Ele. (AT Series; 3.8 In. Pan) (Allison 29540976) 19992 +	B-P Lube (156071860) B7124	Lube Ele. (156071220) P723
Trans. Ele. (AT Series; 5.3 In. Pan) (Allison 29538489) 19739 +	Fuel (By Fuel Tank) (235011010) BF984	Fuel Ele. (234011290) [3] PF311
FE1J w/J08C Eng.	Fuel (By Engine) (234011400) BF948 +	Air (178012200) PA2880
Dual-Flow Lube (156071733) BD7105	Air (178012810) PA3600	FF172, FF172LA w/H07C Eng.
S. Fuel (Engine) (234011332) BF7967	Trans. (1998-2001) (349261041) BT230	Lube Ele. (156071220) P723
P. Fuel/Water Separator (Fuel Tank) (234011440) .. BF1223 +	FE2618 w/H06C Eng. (1993-97)	Fuel Ele. (234011290) PF311
O. Air (178012600) PA2779 +	F-F Lube (156071740) B7005	Air (178012200) PA2880
I. Air (178012840) PA2545	B-P Lube (156071860) B7124	FF173, FF173KA w/EH700 Eng.
FE2J w/J08C Eng. (1998-2004)	Fuel (By Fuel Tank) (235011010) BF984	Lube Ele. (156071220) P723
Lube (156072170) B7155	Fuel (By Engine) (234011402) BF948 +	Fuel Ele. (234011290) [3] PF311
Fuel (1998-2002) (234011402) BF948 +	Air (178012810) PA3600	Air (178012200) PA2880
Air (178012810) PA3600	Trans. (349261041) BT230	FF173, FF173LA w/H07C Eng.
Trans. (1998-2001) (349261041) BT230	FE2620 w/J08C Eng. (1998-2004)	Lube Ele. (156071220) P723
FE5H w/H06C Eng. (1993-97)	Lube (156072170) B7155	Fuel Ele. (234011290) PF311
F-F Lube (156071740) B7005	Fuel (1998-2002) (234011402) BF948 +	Air (178012200) PA2880
B-P Lube (156071860) B7124	Air (178012810) PA3600	FF177, FF177KA w/EH700 Eng.
Fuel (By Fuel Tank) (235011010) BF984	Trans. (1998-2001) (349261041) BT230	Lube Ele. (156071220) P723
Fuel (By Engine) (234011402) BF948 +	FF1J w/J08CT Eng.	Fuel Ele. (234011290) [3] PF311
Air (178012810) PA3600	Dual-Flow Lube (156071733) BD7105	Air (178012200) PA2880
Trans. (349261041) BT230	S. Fuel (Engine) (234011332) BF7967	FF177, FF177LA, FF177LD w/H07C Eng.
FE16 w/W06E Eng. (1986-87)	P. Fuel/Water Separator (Fuel Tank) (234011440) .. BF1223 +	Lube Ele. (156071220) P723
Lube (156071740) B7005	O. Air (178012600) PA2779 +	Fuel Ele. (234011290) PF311
Fuel (By Fuel Tank) (235011010) BF984	I. Air (178012840) PA2545	Air (178012200) PA2880
Fuel (By Engine) (234011411) BF7648	FF2J w/J08C Eng. (1998-2003)	FF192, FF192KD w/H06C-T Eng.
O. Air (178012480) PA2688 +	Lube (156072170) B7155	Lube Ele. P7106
I. Air (178012460) PA2621	Fuel (1998-2002) (234011402) BF948 +	Fuel Ele. PF311
Trans. (349261041) BT230	Air (178012810) PA3600	Air. PA2779 +
FE17 w/H07C Eng. (1984-91)	Trans. (1998-2001) (349261041) BT230	FF192LD, FG192, FG192LD w/H06C-T Eng.
Lube (156071740) B7005	FF4H w/H06C Eng.	Dual-Flow Lube BD7105
Fuel (By Fuel Tank) (235011010) BF984	F-F Lube (156071740) B7005	Fuel Ele. (234011290) [2] PF311
Fuel (By Engine) (234011402) BF948 +	B-P Lube (156071860) B7124	Fuel Spin-on (234011410) BF7967
O. Air (178012480) PA2688 +	Fuel (By Fuel Tank) (235011010) BF984	Air (178012280) PA2779 +
I. Air (178012460) PA2621	Fuel (By Engine) (234011402) BF948 +	FF193, FF193KA w/H06T-C Eng.
Trans. (349261041) BT230	Air (178012810) PA3600	Lube Ele. P7106
FE19 w/H07C Eng. (1984-91)	Trans. (349261041) BT230	Fuel Ele. PF311
F-F Lube (156071740) B7005	FF17 w/H07C Eng. (1984-91)	Air. PA2779 +
B-P Lube (156071860) B7124	Lube (156071740) B7005	FF193LA, FF193LA, FG193LD w/H06T-C Eng.
Fuel (By Fuel Tank) (235011010) BF984	Fuel (By Fuel Tank) (235011010) BF984	Dual-Flow Lube BD7105
Fuel (By Engine) (234011402) BF948 +	Fuel (By Engine) (234011402) BF948 +	Fuel Ele. (234011290) [2] PF311
O. Air (178012480) PA2688 +	O. Air (178012480) PA2688 +	Fuel Spin-on (234011410) BF7967
I. Air (178012460) PA2621	I. Air (178012460) PA2621	Air (178012280) PA2779 +
Trans. (349261041) BT230	Trans. (349261041) BT230	FF197, FF197KA w/H06T-C Eng.
Coolant (163041011) BW5139	Coolant (163041011) BW5139	Lube Ele. P7106
FF19 w/H07C Eng. (1984-91)	FF19 w/H07C Eng. (1984-91)	Fuel Ele. PF311
F-F Lube (156071740) B7005	F-F Lube (156071740) B7005	Air. PA2779 +
B-P Lube (156071860) B7124	B-P Lube (156071860) B7124	FF197LA, FG197LA w/H06T-C Eng.
Fuel (By Fuel Tank) (235011010) BF984	Fuel (By Fuel Tank) (235011010) BF984	Dual-Flow Lube BD7105
Fuel (By Engine) (234011402) BF948 +	Fuel (By Engine) (234011402) BF948 +	Fuel Ele. (234011290) [2] PF311
O. Air (178012480) PA2688 +	O. Air (178012480) PA2688 +	Fuel Spin-on (234011410) BF7967
I. Air (178012460) PA2621	I. Air (178012460) PA2621	Air (178012280) PA2779 +
Trans. (349261041) BT230	Trans. (349261041) BT230	
Coolant (163041011) BW5139		

Check Original Equipment Numbers in Parentheses.

* See Product Guide for Variations of This Number.

HINO Trucks (cont'd.)	HINO Trucks (cont'd.)	HINO Trucks (cont'd.)
FF3018 w/H06C Eng. (1993-97)	FG173LD w/H07C Eng.	FS270KD, FS271 w/EK100 Eng. (cont'd.)
F-F Lube (156071740) B7005	Lube Spin-on (156071750) B404	Air (178012170) PA2676 +
B-P Lube (156071860) B7124	Fuel Ele. (234011290) [2] PF311	FT163 (4x4), FT163LA, FD164, FD164LA, GD164, GD164LA, FD166, FD166LA, GD166 w/WOGE Eng. Lube (156071750) B404
Fuel (By Fuel Tank) (235011010) BF984	Fuel Spin-on (234011410) BF7967	Fuel Ele. (234011290) PF311
Fuel (By Engine) (234011402) BF948 +	Air (178012200) PA2880	Fuel Spin-on (234011330) BF7967
Air (178012810) PA3600	FG175LA w/H07C Eng.	Air (178012200) PA2880
Trans. (349261041) BT230	Lube Spin-on (156071750) B404	FU633, K-FS633, K-FN634, K-FR634, K-FS634, K-FN636, K-FR636, K-FS636 w/EF750 Eng. Lube Ele. (156071560) P7053
FF3018, FF3020 w/J08C-TP Eng.	Fuel Ele. (234011290) [2] PF311	Fuel (234011090) PF7572
F-F Lube (156071740) B7005	Fuel Spin-on (234011410) BF7967	Air (178012290) PA1886 +
B-P Lube (156071860) B7124	Air (178012200) PA2880	GC17 w/H07C Eng. (1990-91)
P. Fuel (By Fuel Tank) (235011010) BF984	FG177LA w/H07C Eng.	Lube (156071740) B7005
Fuel Spin-on (By Engine) (234011400) BF948 +	Lube Spin-on (156071750) B404	Fuel (By Fuel Tank) (235011010) BF984
Air (178012810) PA3600	Fuel Ele. (234011290) [2] PF311	Fuel (By Engine) (234011402) BF948 +
Trans. (349261041) BT230	Fuel Spin-on (234011410) BF7967	O. Air (178012480) PA2688 +
FF3020 w/H06C Eng. (1993-97)	Air (178012200) PA2880	I. Air (178012460) PA2621
F-F Lube (156071740) B7005	FG195, FG195LA w/H06T-C Eng.	Trans. (349261041) BT230
B-P Lube (156071860) B7124	Dual-Flow Lube BD7105	Coolant (163041011) BW5139
Fuel (By Fuel Tank) (235011010) BF984	Fuel Ele. (234011290) [2] PF311	GC20 w/H06C Eng. (1992)
Fuel (By Engine) (234011402) BF948 +	Fuel Spin-on (234011410) BF7967	F-F Lube (156071740) B7005
Air (178012810) PA3600	Air (178012200) PA2880	B-P Lube (156071860) B7124
Trans. (349261041) BT230	FM1J w/J08C-TI Eng.	Fuel (By Fuel Tank) (235011010) BF984
FF3020 w/J08C Eng. (1998-2003)	Dual-Flow Lube (156071733) BD7105	Fuel (By Engine) (234011400) BF948 +
Lube (156072170) B7155	F-F Lube (156072051) B7155	Air (178012810) PA3600
Fuel (1998-2002) (234011402) BF948 +	S. Fuel (234011510) BF7967	Trans. (349261041) BT230
Air (178012810) PA3600	P. Fuel/Water Separator (Fuel Tank) (234011440) BF1223 +	FFC1 w/Cummins 6BT5.9 Eng. (1986-88)
Trans. (1998-2001) (349261041) BT230	P. Fuel/Water Separator (234011441) BF1348 +	Lube (3908615) BT339 +
FFC1 w/Cummins 6BT5.9 Eng. (1986-88)	P. Fuel/Water Separator (Fuel Tank) (234011630) BF1223 +	S. Fuel (3903640) BF788
Lube (3908615) BT339 +	P. Fuel/Water Separator (Fuel Tank) (234011630) BF1223-SP	Fuel/Water Separator (3903202) BF1226
S. Fuel (3903640) BF788	O. Air (178012600) PA2779 +	Some Fuel/Water Separator (3903410) BF1280 +
Fuel/Water Separator (3903202) BF1226	I. Air (178012840) PA2545	O. Air (178012480A) PA2688 +
Some Fuel/Water Separator (3903410) BF1280 +	FM1J (500 Series) w/J08C-TI Eng.	I. Air (178012460A) PA2621
O. Air (178012480A) PA2688 +	Dual-Flow Lube (156071733) BD7105	Trans. (349261041A) BT230
I. Air (178012460A) PA2621	S. Fuel (Engine) (S234011510) BF7967	Coolant (3315788) BW5140
Trans. (349261041A) BT230	P. Fuel/Water Separator (Fuel Tank) (234011440) BF1223 +	FG1J w/J08C Eng.
Coolant (3315788) BW5140	I. Air (178012840) PA2545	Dual-Flow Lube (156071733) BD7105
FFG1J w/J08C Eng.	FM1J (500 Series) w/J08C-TI Eng.	S. Fuel (Engine) (234011332) BF7967
Dual-Flow Lube (156071733) BD7105	Dual-Flow Lube (156071733) BD7105	P. Fuel/Water Separator (Fuel Tank) (234011440) BF1223 +
S. Fuel (Engine) (234011332) BF7967	S. Fuel (Engine) (S234011510) BF7967	O. Air (178012600) PA2779 +
P. Fuel/Water Separator (Fuel Tank) (234011440) BF1223 +	P. Fuel/Water Separator (Fuel Tank) (234011440) BF1223 +	I. Air (178012840) PA2545
O. Air (178012600) PA2779 +	FM1JNLA w/J08C Eng.	FG1J (500 Series) w/J08C-TI Eng.
I. Air (178012840) PA2545	Dual-Flow Lube (156071733) BD7105	Dual-Flow Lube (156071733) BD7105
FG1J (500 Series) w/J08C-TI Eng.	S. Fuel (Engine) (234011332) BF7967	S. Fuel (Engine) (234011332) BF7967
Dual-Flow Lube (156071733) BD7105	P. Fuel/Water Separator (Fuel Tank) (234011440) BF1223 +	P. Fuel/Water Separator (Fuel Tank) (234011440) BF1223 +
Fuel (Engine) (S234011510) BF7967	O. Air (178012280) PA2779 +	O. Air (178012600) PA2779 +
FG19 w/H06C Eng. (1984-85)	FM2K w/K13D Eng.	I. Air (178012840) PA2545
F-F Lube (156071740) B7005	Lube Ele. (Large) (156071580) P7185	GH1J (500 Series) w/J08C-TI Eng.
B-P Lube (156071860) B7124	Lube Ele. (Small) (156071562) P7053	Dual-Flow Lube (156071733) BD7105
B-P Lube (156071471) B50	Fuel (Fuel Tank) (234011400) BF948 +	S. Fuel (Engine) (S234011510) BF7967
Fuel (By Fuel Tank) (235011010) BF984	O. Air (178012490) PA2676 +	P. Fuel/Water Separator (Fuel Tank) (234011440) BF1223 +
Fuel (By Engine) (234011402) BF948 +	FR1K	O. Air (178012600) PA2779 +
O. Air (178012480) PA2688 +	Lube (156071560) P7053	I. Air (178012840) PA2545
I. Air (178012460) PA2621	Fuel (156071090) PF7572	GN1F
Trans. (349261041) BT230	FS2K w/K13D Eng.	Lube (156071560) P7053
FG22 w/EM100 Eng. (1984-85)	F-F Lube Ele. P7053	Fuel (234011090) PF7572
F-F Lube (156071740) B7005	B-P Lube Ele. P7185	GN2F
B-P Lube (156071760) B7577	Fuel Ele. (234011090) PF7572	Lube (156071560) P7053
Fuel (By Fuel Tank) (235011010) BF984	Fuel Spin-on (234011221) BF984	Fuel (234011090) PF7572
Fuel (By Engine) (234011400) BF948 +	Air (178012830) PA3914	GS221, GS221KD, GS221KM w/EM100 Eng.
O. Air (178012480) PA2688 +	Air (178012960) PA3914	Lube (156071010) P7127
I. Air (178012460) PA2621	FS270 w/EK100 Eng.	Lube (156071220) P723
Trans. (349261041) BT230	F-F Lube Ele. (156071560) P7053	Fuel (234011080) PF7572
Coolant (163041011) BW5139	B-P Lube Ele. (156072160) P7185	O. Air (178012480) PA2688 +
FG172LD w/H07C Eng.	Fuel (234011080) PF7572	I. Air (178012460) PA2621
Lube Spin-on (156071750) B404	Air (178012020) LL1886 +	GS224, GS224KA w/EM100 Eng.
Fuel Ele. (234011290) [2] PF311	FS270KD, FS271 w/EK100 Eng.	Lube (156071010) P7127
Fuel Spin-on (234011410) BF7967	F-F Lube Ele. (156071560) P7053	Lube (156071220) P723
Air (178012200) PA2880	B-P Lube Ele. (156072160) P7185	Fuel (234011080) PF7572

Check Original Equipment Numbers in Parentheses.

+ See Product Guide for Variations of This Number.

HINO Trucks (cont'd.)	HINO Trucks (cont'd.)	HINO Trucks (cont'd.)
GS224, GS224KA w/EM100 Eng. (cont'd.)	KB501, K-KB501 w/EK100 Eng. (1979-on) (cont'd.)	K-FF700 w/EF350 Eng. (cont'd.)
O. Air (178012480) PA2688 +	Fuel Ele. (234011030A) PF311	Fuel (234011080) PF7572
I. Air (178012460) PA2621	Air (178011020) PA1637-FN +	Air (178011020) PA1637-FN +
GT1J w/J08C-TI Eng.	KB721 w/EF350 Eng. (10/75-80)	K-FF704 w/EF350 Eng.
Dual-Flow Lube (156071733) BD7105	Fuel (234011040) PF7551	Lube (156071560) P7053
S. Fuel (Engine) (234011332) BF7967	KB1110 w/EB100 Eng. (1968-71)	Fuel Ele. (234011290) PF311
P. Fuel/Water Separator (Fuel Tank) (234011440) ..	Fuel (234011040) PF7551	Air (178011020) PA1637-FN +
BF1223 +	KC320 w/DS70 Eng. (1965-76)	K-FF747 w/EF350 Eng.
PA2779 +	Fuel (234011040) PF7551	Lube (156071560) P7053
GT1J (500 Series) w/J08C-TI Eng.	KF300 w/ED100 Eng. (1971-75)	Fuel Ele. (234011290) PF311
Dual-Flow Lube (156071733) BD7105	Fuel (234011040) PF7551	Air (178011020) PA1637-FN +
S. Fuel (Engine) (S234011510) BF7967	KF305 w/ED100 Eng. (1971-75)	K-FH221, K-FH222 w/EM100 Eng.
P. Fuel/Water Separator (Fuel Tank) (234011440) ..	Fuel (234011040) PF7551	Lube (156071010) P7127
BF1223 +	KF501, KJ501, KL501 w/EH100, EH300 Eng.	Lube (156071220) P723
GT173 (4x4), GT173 (4x4) MA w/H07C Eng.	Lube Ele. (156071090) P723	Fuel (234011080) PF7572
Lube (156071750) B404	Fuel Ele. (234011060) PF7550	Air (178012280) PA2779 +
Fuel Ele. (234011290) PF311	Air (178011720) PA2961-FN	K-FH224 w/EM100 Eng.
O. Air (178012200) PA2880	KF703 w/EF300 Eng.	Lube (156071010) P7127
I. Air (178012620) PA3448	Lube (156071010) P7127	Lube (156071220) P723
GT173 (4x4) KA w/EH700 Eng.	Lube (156071090) P723	Fuel (234011080) PF7572
Lube Ele. (156071320) P7106	Fuel (234011080) PF7572	Air (178012280) PA2779 +
Fuel Ele. (234011290) PF311	Air (178011020) PA1637-FN +	K-FH226 w/EM100 Eng.
O. Air (178012200) PA2880	KF706 w/EF300 Eng.	Lube (156071010) P7127
GT175 (4x4), GT175 (4x4) MA w/H07C Eng.	Lube (156071010) P7127	Lube (156071220) P723
Lube (156071750) B404	Lube (156071090) P723	Fuel (234011080) PF7572
Fuel Ele. (234011290) PF311	Fuel (234011080) PF7572	Air (178012280) PA2779 +
O. Air (178012200) PA2880	Air (178011020) PA1637-FN +	K-FH228, K-FH229 w/EM100 Eng.
I. Air (178012620) PA3448	KF707 w/EF300 Eng.	Lube (156071010) P7127
GT175 (4x4) KA w/EH700 Eng.	Lube (156071010) P7127	Lube (156071220) P723
Lube Ele. (156071320) P7106	Lube (156071090) P723	Fuel (234011080) PF7572
Fuel Ele. (234011290) PF311	Fuel (234011080) PF7572	Air (178012280) PA2779 +
O. Air (178012200) PA2880	Air (178011020) PA1637-FN +	K-FH270, K-FN270, K-FP270, K-FR270, K-FS270, K-FW270, P-FH270 w/EK100 Eng.
HL300 w/EC100 Eng.	KF746 w/EF300 Eng.	F-F Lube Ele. (156071560) P7053
Lube Ele. (156071090) P723	Lube (156071010) P7127	B-P Lube Ele. (156072160) P7185
Fuel Ele. (234011060) PF7550	Lube (156071521) P723	Fuel (234011080) PF7572
HL500 w/EH100 Eng.	Fuel Ele. (234011290) PF311	Air (178012290) LL1886 +
Lube Ele. (156071090) P723	Air (178011020) PA1637-FN +	K-FH272, K-FN272, K-FR272 w/EK100 Eng.
Fuel Ele. (234011060) PF7550	KF766 w/EF300 Eng.	F-F Lube Ele. (156071560) P7053
HV10	Lube (156071010) P7127	B-P Lube Ele. (156072160) P7185
Lube (1560A41010) B2 +	Lube (156071521) P723	Fuel (234011090) PF7572
Fuel Spin-on (2330D56030) BF7967	Fuel Ele. (234011290) PF311	Air (178012290) PA1886 +
Air (1780B44070) PA3863	Air (178011020) PA1637-FN +	K-FN204 w/EK100 Eng.
KA340 w/EF100 Eng.	KF783 w/EF300 Eng.	Lube (156071560) P7053
Fuel (234011040) PF7551	Lube (156071010) P7127	Fuel (234011080) PF7572
K-AM101 w/EH100 Eng.	Lube (156071521) P723	Air (178012290) PA1886 +
Lube Ele. (156071090) P723	Fuel Ele. (234011290) PF311	K-FN274, K-FP274, K-FR274, K-FS274, K-FW274 w/EK100 Eng.
Fuel Ele. (234011060) PF7550	Air (178011020) PA1637-FN +	Lube (156071560) P7053
Air (178011720) PA2961-FN	KF786 w/EF300 Eng.	Fuel (234011090) PF7572
KB112D w/EB300 Eng. (1971-72)	Lube (156071010) P7127	Air (178012290) PA1886 +
Fuel (234011040) PF7551	Lube (156071521) P723	K-FN276, K-FP276, K-FR276, K-FS276, K-FW276 w/EK100 Eng.
KB113.122 w/EB300 Eng. (1971-1/79)	Fuel Ele. (234011290) PF311	Lube (156071560) P7053
Fuel (234011040) PF7551	Air (178011020) PA1637-FN +	Fuel (234011090) PF7572
KB301D w/EB100 Eng. (1968-71)	KF797 w/EF300 Eng.	Air (178012290) PA1886 +
Fuel (234011040) PF7551	Lube (156071010) P7127	K-FN278, K-FR278, K-FP278, K-FR278 w/EP100, EP100T Eng.
KB302D w/EB300 Eng. (1971-72)	Lube (156071521) P723	Lube (156071560) P7053
Fuel (234011040) PF7551	Fuel Ele. (234011290) PF311	Fuel (234011090) PF7572
KB303 w/EB300 Eng. (1973-on)	Air (178011020) PA1637-FN +	Air (178012290) PA1886 +
Fuel (234011040) PF7551	K-FD120 w/EC100 Eng.	K-FN282, K-FN284, K-FP284, K-FR284 w/EP100, EP100T Eng.
KB304 w/EB300 Eng. (1973-on)	Lube Ele. (156071090) P723	Lube (156071560) P7053
Fuel (234011040) PF7551	Fuel Ele. (234011060) PF7550	Fuel (234011090) PF7572
KB500 w/ED100 Eng. (7/74-2/76)	K-FF505 w/EF550 Eng.	Air (178012290) PA1886 +
Fuel (234011040) PF7551	Lube (156071560) P7053	K-FN278, K-FR278, K-FP278, K-FR278 w/EP100, EP100T Eng.
KB501, K-KB501 w/EK100 Eng. (1979-on)	Air (178011020) PA1637-FN +	Lube (156071560) P7053
Lube (156071010) P7127	K-FF700 w/EF350 Eng.	Fuel (234011090) PF7572
Lube (156071090) P723	Lube (156071560) P7053	Air (178012290) PA1886 +

Check Original Equipment Numbers in Parentheses.

* See Product Guide for Variations of This Number.

HINO Trucks (cont'd.)	
K-FN286, K-FP286, K-FR286, K-FN288, K-FP288, K-FR288, K-FP289, K-FR289 w/EP100, EP100T Engs.	
Lube (156071560)	P7053
Air (178012290)	PA1886 +
K-FN600, K-FR600, K-FS600 w/EF550 Eng.	
Lube Ele. (156071010)	P7127
Lube Ele. (156071560)	P7053
Fuel (234011080)	PF7572
Air (178012290)	PA1886 +
K-FN602, K-FR602, K-FN604, K-FR604, K-FS604 w/EK550 Eng.	
Lube (156071560)	P7053
Fuel (234011090)	PF7572
Air (178012290)	PA1886 +
K-FN605, K-FR605, K-FN606, K-FR606, K-FS606 w/EK550 Eng.	
Lube (156071560)	P7053
Air (178012290)	PA1886 +
K-FN630, K-FR630, K-FS630 w/EF750 Eng.	
Lube Ele. (156071560)	P7053
Fuel (234011090)	PF7572
Air (178012290)	PA1886 +
K-FN638, K-FR638, K-FS638 w/EF750 Eng.	
Lube Ele. (156071560)	P7053
Fuel (234011090)	PF7572
Air (178012290)	PA1886 +
KFR608, KFS608 w/EK550 Eng.	
Lube (156071560)	P7053
Air (178012290)	PA1886 +
KFR609 w/EK550 Eng.	
Lube (156071560)	P7053
Air (178012290)	PA1886 +
K-HE366 w/EF700 Eng.	
Lube Ele. (156071070)	P7053
Air (178011020)	PA1637-FN +
K-HE526	
Lube (1560A41010)	B2 +
Fuel Spin-on (2330D56030)	BF7967
Air (1780B44070)	PA3863
K-HH341 w/EF700 Eng.	
Lube Ele. (156071070)	P7053
Air (178011020)	PA1637-FN +
K-HT223 w/M10U Eng.	
Lube (156071400)	P723
Fuel (234011090)	PF7572
Air (178012280)	PA2779 +
K-HT223, K-HU223 w/ER200 Eng.	
Lube (156071400)	P723
Fuel (234011090)	PF7572
Air (178011150)	PA1750-FN
K-HT225 w/M10U Eng.	
Lube (156071400)	P723
Fuel (234011090)	PF7572
Air (178012280)	PA2779 +
K-HT225, K-HU225 w/ER200 Eng.	
Lube (156071400)	P723
Fuel (234011090)	PF7572
Air (178011150)	PA1750-FN
K-HT226, K-HU226 w/ER200 Eng.	
Lube (156071400)	P723
Fuel (234011090)	PF7572
Air (178011150)	PA1750-FN
K-HT236 w/M10U Eng.	
Lube (156071400)	P723

HINO Trucks (cont'd.)	
K-HT236 w/M10U Eng. (cont'd.)	
Fuel (234011090)	PF7572
Air (178012280)	PA2779 +
K-HT275, K-HU275 w/EK200 Eng.	
Lube (156071400)	P723
Fuel (234011090)	PF7572
Air (1984-8/85) (178012290)	PA1886 +
Air (8/85-on) (178011020)	PA1637-FN +
K-HT276, K-HU276 w/EK200 Eng.	
Lube (156071400)	P723
Fuel (234011090)	PF7572
Air (1984-8/85) (178012290)	PA1886 +
Air (8/85-on) (178011020)	PA1637-FN +
KJ300, KL300 w/EC100 Eng.	
Lube Ele. (156071090)	P723
Fuel Ele. (Engine) (234011060)	PF7550
Fuel Ele. (In Tank) (234011290)	PF311
KJ500, KL500, K-KL500, LB500 w/EH100, EH300 Engs.	
Lube Ele. (156071090)	P723
Fuel Ele. (234011060)	PF7550
Air (178011720)	PA2961-FN
K-KB314 w/EB300 Eng. (9/79-5/81)	
Fuel (234011040)	PF7551
Air (178011020)	PA1637-FN +
K-KB324 w/EB300 Eng. (9/79-5/81)	
Fuel (234011040)	PF7551
Air (178011020)	PA1637-FN +
K-KB344 w/EB300 Eng. (9/79-5/81)	
Fuel (234011040)	PF7551
Air (178011020)	PA1637-FN +
K-KB384 w/EB300 Eng. (9/79-5/81)	
Fuel (234011040)	PF7551
Air (178011020)	PA1637-FN +
K-KB394 w/EB300 Eng. (9/79-5/81)	
Fuel (234011040)	PF7551
Air (178011020)	PA1637-FN +
K-KB721.980 w/EB300 Eng. (1980-5/81)	
Fuel (234011040)	PF7551
Air (178011020)	PA1637-FN +
K-KC562, K-KC562 w/EF700 Eng.	
Lube Ele. (156071070)	P7053
Air (178011020)	PA1637-FN +
K-KF505 w/EF500 Eng.	
Lube (156071560)	P7053
Fuel (234011080)	PF7572
Air (178011020)	PA1637-FN +
K-KF724 w/EF350 Eng.	
Lube (156071560)	P7053
Fuel Ele. (234011290)	PF311
Air (178011020)	PA1637-FN +
K-KF767 w/EF350 Eng.	
Lube (156071560)	P7053
Fuel Ele. (234011290)	PF311
Air (178011020)	PA1637-FN +
K-KF787 w/EF350 Eng.	
Lube (156071560)	P7053
Fuel Ele. (234011290)	PF311
Air (178011020)	PA1637-FN +
K-KF797 w/EF350 Eng.	
Lube (156071560)	P7053
Fuel Ele. (234011290)	PF311
Air (178011020)	PA1637-FN +
K-KS341, KS341 w/EK100 Eng.	
Lube (156071010)	P7127

HINO Trucks (cont'd.)	
K-KS341, KS341 w/EK100 Eng. (cont'd.)	
Lube (156071090)	P723
Fuel Ele. (234011030A)	PF311
Air (178011020)	PA1637-FN +
KL340 w/EC100 Eng.	
Lube Ele. (156071090)	P723
Fuel Ele. (Engine) (234011060)	PF7550
Fuel Ele. (In Tank) (234011290)	PF311
KL505, K-KL505 w/EH700 Eng.	
Lube Ele. (156071090)	P723
Fuel Ele. (234011060)	PF7550
Air (178011720)	PA2961-FN
KL580 w/EC100 Eng.	
Lube Ele. (156071090)	P723
Fuel Ele. (234011060)	PF7550
KM701, ZM701 w/DK100 Eng. (1969-72)	
Fuel (234011040)	PF7551
KR305 w/EH700 Eng.	
Lube Ele. (156071090)	P723
Fuel Ele. (234011060)	PF7550
Air (178011720)	PA2961-FN
KR360E w/EC300 Eng.	
Lube Ele. (156071090)	P723
Fuel Ele. (234011060)	PF7550
Air (178011720)	PA2961-FN
K-RC301, RC301 w/ER200 Eng.	
Lube Ele. (156071010)	P7127
Lube Ele. (156071040)	P723
Fuel Ele. (234011090)	PF7572
Air (178011150)	PA1750-FN
K-RC321, RC321 w/ER200 Eng.	
Lube Ele. (156071010)	P7127
Lube Ele. (156071040)	P723
Fuel Ele. (234011090)	PF7572
Air (178011150)	PA1750-FN
K-RC701 w/EK200 Eng.	
Lube (156071040)	P723
Fuel (234011090)	PF7572
Air (178011020)	PA1637-FN +
K-RC721 w/EK200 Eng.	
Lube (156071040)	P723
Fuel (234011090)	PF7572
Air (178011020)	PA1637-FN +
K-RD301 w/EH700 Eng.	
Lube Ele. (156071090)	P723
Fuel Ele. (234011060)	PF7550
Air (178011720)	PA2961-FN
K-RE101 w/EB400 Eng. (1977-on)	
Fuel (234011040)	PF7551
Air (178011150)	PA1750-FN
K-RS121, K-RS121P w/EF350 Eng.	
Lube (156071560)	P7053
Fuel (234011090)	PF7572
Air (178011020)	PA1637-FN +
K-RS141, K-RS141P w/EF350 Eng.	
Lube (156071560)	P7053
Fuel (234011090)	PF7572
Air (178011020)	PA1637-FN +
K-RS161, K-RS161P w/EF350 Eng.	
Lube (156071560)	P7053
Fuel (234011090)	PF7572
Air (178011020)	PA1637-FN +
K-RS320, K-RS320P w/EF500 Eng.	
Lube (156071560)	P7053
Fuel (234011090)	PF7572

Check Original Equipment Numbers in Parentheses.

+ See Product Guide for Variations of This Number.

HINO Trucks (cont'd.)	
K-RS320, K-RS320P w/EF500 Eng. (cont'd.)	
Air (178011020)	PA1637-FN +
K-RS340 w/EF500 Eng.	
Lube (156071560)	P7053
Fuel (234011090)	PF7572
Air (178011020)	PA1637-FN +
K-RS360, K-RS360P w/EF500 Eng.	
Lube (156071560)	P7053
Fuel (234011090)	PF7572
Air (178011020)	PA1637-FN +
K-RT223, K-RU223 w/EM100 Eng.	
Lube Ele. (156071010)	P7127
Lube Ele. (156071040)	P723
Fuel Ele. (234011090)	PF7572
Air (178012280)	PA2779 +
K-RT225 w/EM100 Eng.	
Lube Ele. (156071010)	P7127
Lube Ele. (156071040)	P723
Fuel Ele. (234011090)	PF7572
Air (178012280)	PA2779 +
K-RT226 w/EM100 Eng.	
Lube Ele. (156071010)	P7127
Lube Ele. (156071040)	P723
Fuel Ele. (234011090)	PF7572
Air (178012280)	PA2779 +
K-RU606, K-RU607 w/EF550 Eng.	
Lube (156071560)	P7053
Fuel (234011090)	PF7572
Air (178012290)	PA1886 +
KRU608 w/EF550 Eng.	
Lube (156071560)	P7053
Fuel (234011090)	PF7572
Air (178012290)	PA1886 +
K-RU636, K-RU637 w/EF550 Eng.	
Lube (156071560)	P7053
Fuel (234011090)	PF7572
Air (178012290)	PA1886 +
K-RU638 w/EF550 Eng.	
Lube (156071560)	P7053
Fuel (234011090)	PF7572
Air (178012290)	PA1886 +
K-RV531 w/EF500 Eng. (1979-on)	
Lube (156071560)	P7053
Fuel (234011080)	PF7572
Air (178011020)	PA1637-FN +
K-RV561 w/EF500 Eng. (1979-on)	
Lube (156071560)	P7053
Fuel (234011080)	PF7572
Air (178011020)	PA1637-FN +
K-RV731 w/EF350 Eng.	
Lube (156071560)	P7053
Air (178011020)	PA1637-FN +
K-RV732 w/EF350 Eng.	
Lube (156071560)	P7053
Fuel (234011080)	PF7572
Air (178011020)	PA1637-FN +
K-RV741 w/EF350 Eng.	
Lube (156071560)	P7053
Air (178011020)	PA1637-FN +
K-RV742 w/EF350 Eng.	
Lube (156071560)	P7053
Fuel (234011080)	PF7572
Air (178011020)	PA1637-FN +
K-RV761 w/EF350 Eng.	
Lube (156071560)	P7053

HINO Trucks (cont'd.)	
K-RV761 w/EF350 Eng. (cont'd.)	
Air (178011020)	PA1637-FN +
KS390, KS391 w/EK100 Eng.	
Lube (156071010)	P7127
Lube (156071090)	P723
Fuel Ele. (234011030A)	PF311
Air (178011020)	PA1637-FN +
K-SH600 w/EF550, EF700 Eng.	
Lube Ele. (156071070)	P7053
K-SH630, K-SS630 w/EF550, EF700 Eng.	
Lube Ele. (156071070)	P7053
Air (178012020)	LL1886 +
K-TC582, K-TC585 w/EF500 Eng.	
Lube (156071560)	P7053
Fuel (234011080)	PF7572
Air (178011020)	PA1637-FN +
K-TC703 w/EF350 Eng.	
Lube (156071560)	P7053
Fuel (234011080)	PF7572
Air (178011020)	PA1637-FN +
K-TC922 w/EK100 Eng.	
Lube (156071010)	P7127
Lube (156071090)	P723
Fuel Ele. (234011030)	PF311
Air (178011020)	PA1637-FN +
K-TC942 w/EK100 Eng.	
Lube (156071010)	P7127
Lube (156071090)	P723
Fuel Ele. (234011030)	PF311
Air (178011020)	PA1637-FN +
KU581 w/EH300 Eng.	
Lube Ele. (156071090)	P723
Fuel Ele. (234011060)	PF7550
Air (178011720)	PA2961-FN
K-WB311, WB311 w/EH100 Eng.	
Lube Ele. (156071090)	P723
Fuel Ele. (234011060)	PF7550
Air (178011720)	PA2961-FN
K-WD300D (4x4), WD300D (4x4) w/EK100 Eng.	
Lube (156071010)	P7127
Lube (156071090)	P723
Fuel Ele. (234011030A)	PF311
Air (178011020)	PA1637-FN +
K-ZC101 w/EK100 Eng.	
Lube (156071010)	P7127
Lube (156071521)	P723
Fuel Ele. (234011030)	PF311
Air (178011020)	PA1637-FN +
K-ZC121 w/EK100 Eng.	
Lube (156071010)	P7127
Lube (156071521)	P723
Fuel Ele. (234011030)	PF311
Air (178011020)	PA1637-FN +
K-ZC210 w/EK100 Eng.	
F-F Lube Ele. (156071560)	P7053
B-P Lube Ele. (156072160)	P7185
Fuel (234011080)	PF7572
Air (178012290)	PA1886 +
K-ZM302 w/EK100 Eng.	
Lube (156071010)	P7127
Lube (156071090)	P723
Fuel Ele. (234011030)	PF311
Air (178011020)	PA1637-FN +
K-ZM303, ZM303 w/EK100 Eng.	
Lube (156071010)	P7127
Lube (156071090)	P723

HINO Trucks (cont'd.)	
K-ZM303, ZM303 w/EK100 Eng. (cont'd.)	
Fuel Ele. (234011030)	PF311
Air (178011020)	PA1637-FN +
K-ZM500 w/EF500 Eng.	
Lube (156071560)	P7053
Fuel (234011080)	PF7572
Air (178011020)	PA1637-FN +
K-ZM540 w/EF500 Eng.	
Lube (156071560)	P7053
Fuel (234011090)	PF7572
Air (178011020)	PA1637-FN +
K-ZM560 w/EF500 Eng.	
Lube (156071560)	P7053
Fuel (234011090)	PF7572
Air (178011020)	PA1637-FN +
K-ZM704 w/EF300 Eng.	
Lube (156071010)	P7127
Fuel Ele. (234011030)	PF311
Air (178011020)	PA1637-FN +
K-ZM705 w/EF350 Eng.	
Lube (156071560)	P7053
Fuel (234011080)	PF7572
Air (178011020)	PA1637-FN +
KZM706 w/EF350 Eng.	
Lube (156071560)	P7053
Fuel (234011080)	PF7572
Air (178011020)	PA1637-FN +
K-ZM744 w/EF300 Eng.	
Lube (156071010)	P7127
Fuel Ele. (234011030)	PF311
Air (178011020)	PA1637-FN +
K-ZM745 w/EF350 Eng.	
Lube (156071560)	P7053
Fuel (234011090)	PF7572
Air (178011020)	PA1637-FN +
K-ZM764 w/EF300 Eng.	
Lube (156071010)	P7127
Fuel Ele. (234011030)	PF311
Air (178011020)	PA1637-FN +
K-ZM765 w/EF350 Eng.	
Lube (156071560)	P7053
Fuel (234011090)	PF7572
Air (178011020)	PA1637-FN +
K-ZM785 w/EF350 Eng.	
Lube (156071560)	P7053
Fuel (234011090)	PF7572
Air (178011020)	PA1637-FN +
K-ZM940 w/EF700T Eng.	
Lube (156071560)	P7053
Fuel (234011090)	PF7572
Air (178012290)	PA1886 +
LB520 w/EH300 Eng.	
Lube Ele. (156071090)	P723
Fuel Ele. (234011060)	PF7550
Air (178011720)	PA2961-FN
LB560 w/EH300 Eng.	
Lube Ele. (156071090)	P723
Fuel Ele. (234011060)	PF7550
Air (178011720)	PA2961-FN
LB595 w/EH100 Eng.	
Lube Ele. (156071090)	P723
Fuel Ele. (234011060)	PF7550
P-CG277 w/EK200 Eng.	
Lube (156071560)	P7053
Fuel (234011090)	PF7572

Check Original Equipment Numbers in Parentheses.

* See Product Guide for Variations of This Number.

HINO Trucks (cont'd.)	
P-CG277 w/EK200 Eng. (cont'd.)	
Air (178012290)	PA1886 +
P-FH272 w/EK100 Eng.	
Lube (156071560)	P7053
Fuel (234011080)	PF7572
Air (178012170)	PA2676 +
Air (178012290)	PA1886 +
P-FN334, P-FR334, P-FS334, P-FN336, P-FR336, P-FS336, P-FN338, P-FR338, P-FS338 w/K13C-T Eng.	
Lube (156071560)	P7053
P-KK196 w/H06C-T Eng.	
Lube Ele.	P7106
Fuel Ele.	PF311
Air.	PA2779 +
P-KK198, P-KK199 w/H06T-C Eng.	
Lube Ele.	P7106
Fuel Ele.	PF311
Air.	PA2779 +
P-RR192, P-RU192 w/H06C-T Eng.	
Dual-Flow Lube.	BD7105
Fuel Spin-on (234011410)	BF9967
Air (178012280)	PA2779 +
Ranger Pro FD w/J08C Eng.	
Lube (156072051)	B7155
O. Air (178012280)	PA2779 +
I. Air (178012840M)	PA2545
Ranger Pro FG w/J08C Eng.	
Lube (156072051)	B7155
O. Air (178012280)	PA2779 +
I. Air (178012840M)	PA2545
Ranger Pro FL w/J08C Eng.	
Lube (156072051)	B7155
Ranger Pro FM w/J08C Eng.	
Lube (156072051)	B7155
O. Air (178012280)	PA2779 +
I. Air (178012840M)	PA2545
Ranger Pro GD w/J08C Eng.	
Lube (156072051)	B7155
O. Air (178012280)	PA2779 +
I. Air (178012840M)	PA2545
Ranger Pro GH w/J08C Eng.	
Lube (156072051)	B7155
O. Air (178012280)	PA2779 +
I. Air (178012840M)	PA2545
Ranger Pro GT w/J08C Eng.	
Lube (156072051)	B7155
I. Air (178012840M)	PA2545
RC300 w/DK20 Eng. (1969-79)	
Fuel (234011040)	PF7551
RC320, RC320P w/DK20 Eng. (1969-79)	
Fuel (234011040)	PF7551
RD100 w/DS70 Eng. (1970-76)	
Fuel (234011040)	PF7551
RD120 w/DS70 Eng. (1970-76)	
Fuel (234011040)	PF7551
RE100 w/EB200 Eng. (1967-77)	
Fuel (234011040)	PF7551
RE101 w/EB400 Eng. (1977-on)	
Fuel (234011040)	PF7551
Air (178011150)	PA1750-FN
RE120 w/EB200 Eng. (1967-77)	
Fuel (234011040)	PF7551

HINO Trucks (cont'd.)	
RE121 w/EB400 Eng. (1977-on)	
Fuel (234011040)	PF7551
Air (178011150)	PA1750-FN
RE140 w/EB200 Eng. (1967-77)	
Fuel (234011040)	PF7551
RE141 w/EB400 Eng. (1977-on)	
Fuel (234011040)	PF7551
Air (178011150)	PA1750-FN
RL100 w/EC100 Eng.	
Lube Ele. (156071090)	P723
Fuel Ele. (234011060)	PF7550
RS120 w/EF300 Eng.	
Lube Ele. (156071010)	P7127
Lube Ele. (156071521)	P723
Fuel Ele. (234011090)	PF7572
Air (178011020)	PA1637-FN +
RS120P w/EF300 Eng.	
Lube Ele. (156071010)	P7127
Lube Ele. (156071070)	P7053
Fuel Ele. (234011090)	PF7572
Air (178011020)	PA1637-FN +
RS360, RS360P w/EF500 Eng.	
Lube Ele. (156071010)	P7127
Lube Ele. (156071521)	P723
Fuel Ele. (234011090)	PF7572
Air (178011020)	PA1637-FN +
RV100P w/EA100 Eng. (1969-72)	
Lube (156071090)	P723
Fuel (234011040)	PF7551
RV531 w/EF500 Eng. (1978-79)	
Lube (156071010)	P7127
Lube (156071090)	P723
Fuel (234011080)	PF7572
Air (178011020)	PA1637-FN +
RV541 w/EF500 Eng. (1978-79)	
Lube (156071010)	P7127
Lube (156071090)	P723
Fuel (234011080)	PF7572
Air (178011020)	PA1637-FN +
RV561 w/EF500 Eng. (1978-79)	
Lube (156071010)	P7127
Lube (156071090)	P723
Fuel (234011080)	PF7572
Air (178011020)	PA1637-FN +
RV731 w/EF300 Eng. (1978-79)	
Lube (156071010)	P7127
Lube (156071090)	P723
Fuel (234011080)	PF7572
Air (178011020)	PA1637-FN +
RV741 w/EF300 Eng. (1978-79)	
Lube (156071010)	P7127
Lube (156071090)	P723
Fuel (234011080)	PF7572
Air (178011020)	PA1637-FN +
RV761 w/EF300 Eng. (1978-79)	
Lube (156071010)	P7127
Lube (156071090)	P723
Fuel (234011080)	PF7572
Air (178011020)	PA1637-FN +
SF17 w/H07C Eng. (1988-91)	
Lube (156071740)	B7005
Fuel (By Fuel Tank) (235011010)	BF984
Fuel (By Engine) (234011402)	BF948 +
O. Air (178012480)	PA2688 +
I. Air (178012460)	PA2621
Trans. (349261041)	BT230

HINO Trucks (cont'd.)	
SF17 w/H07C Eng. (1988-91) (cont'd.)	
Coolant (163041011)	BW5139
SG1H w/H06C Eng. (1993-97)	
F-F Lube (156071740)	B7005
B-P Lube (156071860)	B7124
Fuel (By Fuel Tank) (235011010)	BF984
Fuel (By Engine) (234011402)	BF948 +
Air (178012810)	PA3600
Trans. (349261041)	BT230
SG1HD w/H06C Eng. (1993-97)	
F-F Lube (156071740)	B7005
B-P Lube (156071860)	B7124
Fuel (By Fuel Tank) (235011010)	BF984
Fuel (By Engine) (234011402)	BF948 +
Air (178012810)	PA3600
Trans. (349261041)	BT230
SG1J w/J08C Eng. (2004)	
Lube (156072170)	B7155
Fuel/Water Separator (w/o Heater) (234011700)	BF1360
Air (178012810)	PA3600
Opt. Trans. Spin-on (Fuller 17237)	B2 +
Trans. Ele. (2 In. Kit) (Allison 29526899)	PT9416-MPG KIT
Trans. Ele. (4 In. Kit) (Allison 29526898)	PT9415-MPG KIT
Pan-Type Trans. (Allison 29538489)	19739 +
SG1J w/J08C Eng. (1998-2003)	
Lube (156072170)	B7155
Fuel (1998-2002) (234011402)	BF948 +
Air (178012810)	PA3600
Trans. (1998-2001) (349261041)	BT230
SG2J w/J08C Eng. (1998-2003)	
Lube (156072170)	B7155
Fuel (1998-2002) (234011402)	BF948 +
Air (178012810)	PA3600
Trans. (1998-2001) (349261041)	BT230
SG4H w/H06C Eng. (1993-97)	
F-F Lube (156071740)	B7005
B-P Lube (156071860)	B7124
Fuel (By Fuel Tank) (235011010)	BF984
Fuel (By Engine) (234011402)	BF948 +
Air (178012810)	PA3600
Trans. (349261041)	BT230
SG19 w/H06C Eng. (1986-91)	
F-F Lube (156071740)	B7005
B-P Lube (156071860)	B7124
B-P Lube (156071471)	B50
Fuel (By Fuel Tank) (235011010)	BF984
Fuel (By Engine) (234011402)	BF948 +
O. Air (178012480)	PA2688 +
I. Air (178012460)	PA2621
Trans. (349261041)	BT230
SG20 w/H06C Eng. (1992)	
F-F Lube (156071740)	B7005
B-P Lube (156071860)	B7124
Fuel (By Fuel Tank) (235011010)	BF984
Fuel (By Engine) (234011400)	BF948 +
Air (178012810)	PA3600
Trans. (349261041)	BT230
SG22 w/EM100 Eng. (1986)	
F-F Lube (156071740)	B7005
B-P Lube (156071760)	B7577
Fuel (By Fuel Tank) (235011010)	BF984
Fuel (By Engine) (234011400)	BF948 +
O. Air (178012480)	PA2688 +
I. Air (178012460)	PA2621
Trans. (349261041)	BT230

Check Original Equipment Numbers in Parentheses.

+ See Product Guide for Variations of This Number.

HINO Trucks (cont'd.)	
SG22 w/EM100 Eng. (1986) (cont'd.)	
Coolant (163041011)	BW5139
SG23 (1987-91)	
F-F Lube (156071740)	B7005
B-P Lube (156071860)	B7124
Fuel (Fuel Tank) (235011010A)	BF984
Fuel (Engine) (234011402A)	BF948 +
O. Air (178012480A)	PA2688 +
I. Air (178012480A)	PA2621
SG23 w/H06C Eng. (1992)	
F-F Lube (156071740)	B7005
B-P Lube (156071860)	B7124
B-P Lube (156071471)	B50
Fuel (By Fuel Tank) (235011010)	BF984
Fuel (By Engine) (234011402)	BF948 +
Single Air (178012810)	PA3600
O. Air (178012480)	PA2688 +
I. Air (178012460)	PA2621
Trans. (349261041)	BT230
Coolant (163041011)	BW5139
SG3320 w/H06C Eng. (1993-97)	
F-F Lube (156071740)	B7005
B-P Lube (156071860)	B7124
Fuel (By Fuel Tank) (235011010)	BF984
Fuel (By Engine) (234011402)	BF948 +
Air (178012810)	PA3600
Trans. (349261041)	BT230
SG3320 w/J08C Eng. (1998-2003)	
Lube (156072170)	B7155
Fuel (1998-2002) (234011402)	BF948 +
Air (178012810)	PA3600
Trans. (1998-2001) (349261041)	BT230
SG3323 w/H06C Eng. (1993-97)	
F-F Lube (156071740)	B7005
B-P Lube (156071860)	B7124
Fuel (By Fuel Tank) (235011010)	BF984
Fuel (By Engine) (234011402)	BF948 +
Air (178012810)	PA3600
Trans. (349261041)	BT230
SG3325 w/J08C Eng. (2004)	
Lube (156072170)	B7155
Fuel/Water Separator (w/o Heater) (234011700)	BF1360
Air (178012810)	PA3600
Opt. Trans. Spin-on (Fuller 17237)	B2 +
Trans. Ele. (2 In. Kit) (Allison 29526899)	PT9416-MPG KIT
Trans. Ele. (4 In. Kit) (Allison 29526898)	PT9415-MPG KIT
Pan-Type Trans. (Allison 29538489)	19739 +
SG3325 w/J08C Eng. (1998-2003)	
Lube (156072170)	B7155
Fuel (1998-2002) (234011402)	BF948 +
Air (178012810)	PA3600
Trans. (1998-2001) (349261041)	BT230
SG5523 w/H06C Eng. (1993-97)	
F-F Lube (156071740)	B7005
B-P Lube (156071860)	B7124
Fuel (By Fuel Tank) (235011010)	BF984
Fuel (By Engine) (234011402)	BF948 +
Air (178012810)	PA3600
Trans. (349261041)	BT230
TC301 w/DK10 Eng. (1969-73)	
Fuel (234011040)	PF7551
TC302 w/ED100 Eng. (1969-73)	
Fuel (234011040)	PF7551
TC921 w/ED100 Eng. (1972-75)	
Fuel (234011040)	PF7551

HINO Trucks (cont'd.)	
TE100 w/DS70 Eng. (1965-76)	
Fuel (234011040)	PF7551
UFN2K	
Lube (156071560)	P7053
Fuel (234011090)	PF7572
UFS2K	
Lube (156071560)	P7053
Fuel (234011090)	PF7572
UFW2K	
Lube (156071560)	P7053
Fuel (234011090)	PF7572
WB310 w/EC100 Eng.	
Lube Ele. (156071090)	P723
Fuel Ele. (234011060)	PF7550
XZU414R (300 Series) w/S05C-TI Eng.	
Dual-Flow Lube (156071733)	BD7105
XZU424R (300 Series) w/S05C-TI Eng.	
Dual-Flow Lube (156071733)	BD7105
XZU434R (300 Series) w/S05C-TI Eng.	
Dual-Flow Lube (156071733)	BD7105
ZC100, ZH100 w/ED100 Eng. (1975-79)	
Fuel (234011040)	PF7551
ZC120 w/ED100 Eng. (1975-79)	
Fuel (234011040)	PF7551
ZG150 w/ED100 Eng. (1978-on)	
Fuel (234011040)	PF7551
ZH100 w/ED100 Eng. (1978-on)	
Fuel (234011040)	PF7551
ZH100D w/ED100 Eng. (1972-77)	
Fuel (234011040)	PF7551
ZH102 w/ED100 Eng. (1975-on)	
Fuel (234011040)	PF7551
ZH110D w/ED100 Eng. (1972-77)	
Fuel (234011040)	PF7551
ZM101D, ZM102D w/ED100 Eng. (1972-76)	
Fuel (234011040)	PF7551
ZM300 w/ED100 Eng. (1972-76)	
Fuel (234011040)	PF7551
ZM301 w/ED100 Eng. (1972-76)	
Fuel (234011040)	PF7551
ZM302 w/EK100 Eng.	
Lube (156071010)	P7127
Lube (156071090)	P723
Fuel Ele. (234011030)	PF311
Air (178011020)	PA1637-FN +
ZM500 w/EF500 Eng.	
Lube (156071010)	P7127
Lube (156071090)	P723
Fuel (234011080)	PF7572
Air (178011020)	PA1637-FN +
ZM540 w/EF500 Eng.	
Lube (156071010)	P7127
Lube (156071090)	P723
Fuel (234011080)	PF7572
Air (178011020)	PA1637-FN +
ZM560 w/EF500 Eng.	
Lube (156071010)	P7127
Lube (156071090)	P723
Fuel (234011080)	PF7572
Air (178011020)	PA1637-FN +
ZM704 w/EF300 Eng.	
Lube (156071010)	P7127
Lube (156071090)	P723

HINO Trucks (cont'd.)	
ZM704 w/EF300 Eng. (cont'd.)	
Fuel (234011080)	PF7572
Air (178011020)	PA1637-FN +
ZM705 w/EF300 Eng.	
Lube (156071010)	P7127
Lube (156071090)	P723
Fuel (234011080)	PF7572
Air (178011020)	PA1637-FN +
HME Fire Truck Chassis	
1871-Classic Tilt w/Detroit Diesel Series 60 Eng.	
F-F Lube (To 1993) (23530407)	[2] B95 +
F-F Lube (1993-on) (23530573)	[2] B495 +
B-P Lube (To 1993) (23530413)	B7577
P. Fuel (23530706)	BF5800 +
S. Fuel (To 12/03) (23530707)	BF5810 +
S. Fuel (12/03-on) (23533726)	BF5816
Trans. (2 In. Kit) (Allison 29540493)	PT9416-MPG KIT
Trans. (4 In. Kit) (Allison 29540494)	PT9415-MPG KIT
1871-Low Pro Tilt w/Detroit Diesel Series 60 Eng.	
F-F Lube (To 1993) (23530407)	[2] B95 +
F-F Lube (1993-on) (23530573)	[2] B495 +
B-P Lube (To 1993) (23530413)	B7577
P. Fuel (23530706)	BF5800 +
S. Fuel (To 12/03) (23530707)	BF5810 +
S. Fuel (12/03-on) (23533726)	BF5816
Trans. (2 In. Kit) (Allison 29540493)	PT9416-MPG KIT
Trans. (4 In. Kit) (Allison 29540494)	PT9415-MPG KIT
1871-P w/Detroit Diesel Series 40 Eng.	
F-F Lube (23529744)	B7030
Trans. (2 In. Kit) (Allison 29540493)	PT9416-MPG KIT
Trans. (4 In. Kit) (Allison 29540494)	PT9415-MPG KIT
1871-P2 w/Cummins ISC Eng.	
Dual-Flow Lube (Fleetguard LF9009)	BD7309
Fuel (3959612)	BF7815
Trans. (2 In. Kit) (Allison 29540493)	PT9416-MPG KIT
Trans. (4 In. Kit) (Allison 29540494)	PT9415-MPG KIT
1871-Series w/Cummins M11 Eng.	
Dual-Flow Lube	BD103 +
Trans. (2 In. Kit) (Allison 29540493)	PT9416-MPG KIT
Trans. (4 In. Kit) (Allison 29540494)	PT9415-MPG KIT
1871-Series w/Detroit Diesel Series 60 Eng.	
F-F Lube (To 1993) (23530407)	[2] B95 +
F-F Lube (1993-on) (23530573)	[2] B495 +
B-P Lube (To 1993) (23530413)	B7577
P. Fuel (23530706)	BF5800 +
S. Fuel (To 12/03) (23530707)	BF5810 +
S. Fuel (12/03-on) (23533726)	BF5816
Trans. (2 In. Kit) (Allison 29540493)	PT9416-MPG KIT
Trans. (4 In. Kit) (Allison 29540494)	PT9415-MPG KIT
1871-SFO w/Cummins ISC Eng.	
Dual-Flow Lube (Fleetguard LF9009)	BD7309
Fuel (3959612)	BF7815
Trans. (2 In. Kit) (Allison 29540493)	PT9416-MPG KIT
Trans. (4 In. Kit) (Allison 29540494)	PT9415-MPG KIT

Check Original Equipment Numbers in Parentheses.

* See Product Guide for Variations of This Number.

HODYON	
Auxiliary Power Units (APU)	
Dynasys G1D w/Yanmar 3TVN Eng.	
Lube (11930535150)	B1400
Fuel (17108155910)	PF7869
Fuel/Water Separator (11981055650)	PF981
HOLIDAY RAMBLER	
Motorhomes	
Ambassador w/Cummins ISC Eng. (Unit number to 142831)	
Dual-Flow Lube (Fleetguard LF3000)	BD103 +
P. Fuel/Water Separator (w/o Sensor Port) (Fleetguard FS1242)	BF1249 +
P. Fuel/Water Separator (w/Sensor Port) (Fleetguard FS1242)	BF1249-SP +
S. Fuel/Water Separator (Fleetguard FS1022)	BF1272-SPS +
Radial Seal Air (Don. P533930)	RS3548
Steering (Nelson 84365A)	PT951
Steering (Nelson 83213D)	PT951
Ambassador w/Cummins ISC Eng. (Unit number 142831-on)	
Dual-Flow Lube (Fleetguard LF9009)	BD7309
S. Fuel (Fleetguard FF5488)	BF7815
P. Fuel/Water Separator (Fleetguard FS1003)	BF1293-SPS
Radial Seal Air (Don. P533930)	RS3548
Steering (Nelson 84365A)	PT951
Steering (Nelson 83213D)	PT951
Endeavor w/Cummins ISC Eng. (Unit number to 142788)	
Dual-Flow Lube (Fleetguard LF3000)	BD103 +
P. Fuel/Water Separator (w/o Sensor Port) (Fleetguard FS1242)	BF1249 +
P. Fuel/Water Separator (w/Sensor Port) (Fleetguard FS1242)	BF1249-SP +
S. Fuel/Water Separator (Fleetguard FS1022)	BF1272-SPS +
Radial Seal Air (Don. P533930)	RS3548
Endeavor w/Cummins ISC Eng. (Unit number 142788-on)	
Dual-Flow Lube (Fleetguard LF9009)	BD7309
S. Fuel (Fleetguard FF5488)	BF7815
P. Fuel/Water Separator (Fleetguard FS1003)	BF1293-SPS
Radial Seal Air (Don. P533930)	RS3548
Imperial w/Cummins ISC Eng. (Unit number to 142766)	
Dual-Flow Lube (Fleetguard LF3000)	BD103 +
P. Fuel/Water Separator (w/o Sensor Port) (Fleetguard FS1242)	BF1249 +
P. Fuel/Water Separator (w/Sensor Port) (Fleetguard FS1242)	BF1249-SP +
S. Fuel/Water Separator (Fleetguard FS1022)	BF1272-SPS +
Air (Don. P537448)	PA2722
Coolant (Fleetguard WF2071)	BW5071
Imperial w/Cummins ISL Eng. (Unit number 142766-on)	
Dual-Flow Lube (Fleetguard LF9009)	BD7309
P. Fuel/Water Separator (Fleetguard FS1003)	BF1293-SPS
Air (Don. P537448)	PA2722
HUALING	
Trucks	
Models w/280 HP Engine	
O. Air (K3250)	PA5445

IBEX	
Trucks	
Models w/Cat 3208 Eng.	
Lube (9L9200)	[2] BT364
Lube (9N5570)	[2] BT230
Fuel Spin-on	BF970
Box-Style Fuel/Water Separator	BF912
Models w/Cummins Eng.	
F-F Lube Bag	P996
F-F Lube Ele.	P999-HD
F-F Lube Spin-on	B196 +
B-P Lube Ele.	C750-E +
Turbocharger	BT112
Fuel Spin-on	BF948 +
Fuel Spin-on	BF957 +
Fuel Spin-on	BF596 +
Fuel/Water Separator	BF1212 +
Breather Ele. (w/Turbo) (255963)	PA643
Breather Ele. (w/o Turbo) (256837)	PA1627
Models w/GMC 4-53 Eng.	
Lube Ele.	P20-HD +
P. Fuel Sock	F916-C
P. Fuel Spin-on	BF5800 +
S. Fuel Ele.	PF906
S. Fuel Spin-on	BF5810 +
Models w/GMC 6V-53 Eng.	
F-F Lube Ele.	P20-HD +
B-P Lube Ele.	P52
P. Fuel Sock	F916-C
P. Fuel Spin-on	BF5800 +
S. Fuel Ele.	PF906
S. Fuel Spin-on	BF5810 +
F2, 702 w/Ford 391 Eng.	
F-F Lube Spin-on	BT251
B-P Lube Ele.	C704-L +
Fuel	PF827
IC CORP	
(See IHC)	
IDLE SOLUTIONS	
Auxiliary Power Units (APU)	
Idle Solutions w/Perkins 403C-11 Eng.	
Lube (140517050)	B1405
Fuel (26561117)	BF825
Radial Seal Air (Don. P822686)	RS3715
IDLEBUSTER	
Auxiliary Power Units (APU)	
Class 8 Sprinter System w/Kubota LP1RV Eng.	
Lube	CLN&R
Fuel (1523143560)	PF872
Air (1497111180)	PA3983-FN
Idlebuster w/Kubota Z482 Diesel Eng.	
Lube (Installed before 4/07, To S/N 382) (7000015241)	B179
Lube (Installed after 4/07, S/N 383-on) (7000032431)	B243
Fuel/Water Separator (Racor R12S)	BF1379
Fuel/Water Separator (Racor R12T)	BF1380
Fuel/Water Separator (Cold Weather) (Racor R12P)	BF1381
Radial Seal Air (K121182320)	RS3715
IHC	
Auxiliary Power Units (APU)	
Fleetrite w/Cat C0.5 Eng.	
Lube (ACDelco PF1233)	B33
Fuel (Wix 33262)	PF937
Air (Mann C1140)	PA4758

IHC	
Engines	
152 4 Cyl.	
Lube Ele.	P203 +
Lube Spin-on	B2 +
Fuel Ele.	PF859
In-Line Fuel	BF840 +
196 4 Cyl.	
Lube Ele.	P203 +
Lube Spin-on	B2 +
Fuel Ele.	PF859
In-Line Fuel	BF840 +
Fuel Vapor Breather (Pad Only)	SA2046
220 6 Cyl.	
F-F Lube Ele. (214731R91)	P203 +
F-F Lube Ele. (236649R91)	P206
B-P Lube Sock (70690H)	CU406
In-Line Fuel	BF840 +
232 6 Cyl.	
4 3/8 In. Lube Spin-on	B39
5 9/32 In. Lube Spin-on	B9
Fuel Ele.	PF859
In-Line Fuel	BF840 +
Fuel Vapor Breather (Pad Only)	SA2046
240 6 Cyl.	
F-F Lube Ele. (214731R91)	P203 +
F-F Lube Ele. (236649R91)	P206
B-P Lube Sock (70690H)	CU406
In-Line Fuel	BF840 +
258 6 Cyl.	
4 3/8 In. Lube Spin-on	B39
5 9/32 In. Lube Spin-on	B9
Fuel Ele.	PF859
In-Line Fuel	BF840 +
Fuel Vapor Breather (Pad Only)	SA2046
266 V8	
Lube Ele. (133205R91)	P183
Lube Ele. (210297R91)	PT82-HD +
Lube Ele. (214731R91)	P203 +
5 9/32 In. Lube Spin-on	B2 +
7 1/8 In. Lube Spin-on	B167
Fuel Ele.	PF859
In-Line Fuel	BF840 +
Fuel Vapor Breather (Pad Only)	SA2046
304, 304A V8	
Lube Ele. (133205R91)	P183
Lube Ele. (210297R91)	PT82-HD +
Lube Ele. (214731R91)	P203 +
5 9/32 In. Lube Spin-on	B2 +
7 1/8 In. Lube Spin-on	B167
Fuel Ele.	PF859
In-Line Fuel	BF840 +
Fuel Vapor Breather (Pad Only)	SA2046
345, 345A V8	
Lube Ele. (133205R91)	P183
Lube Ele. (210297R91)	PT82-HD +
Lube Ele. (214731R91)	P203 +
5 9/32 In. Lube Spin-on	B2 +
7 1/8 In. Lube Spin-on	B167
Fuel Ele.	PF859
In-Line Fuel	BF840 +
Fuel Vapor Breather (Pad Only)	SA2046
392 V8	
Lube Ele. (133205R91)	P183
Lube Ele. (210297R91)	PT82-HD +
Lube Ele. (214731R91)	P203 +
5 9/32 In. Lube Spin-on	B2 +
7 1/8 In. Lube Spin-on	B167
Fuel Ele.	PF859
In-Line Fuel	BF840 +
Fuel Vapor Breather (Pad Only)	SA2046

Check Original Equipment Numbers in Parentheses.

* See Product Guide for Variations of This Number.

IHC Engines (cont'd.)	
400 V8	
4 3/8 In. Lube Spin-on.....	B39
5 9/32 In. Lube Spin-on.....	B9
In-Line Fuel.....	BF840 +
Fuel Vapor Breather (Pad Only).....	SA2046
404, MV404, MV406 V8	
5 9/32 In. Lube Spin-on.....	B2 +
7 1/8 In. Lube Spin-on.....	B167
In-Line Fuel.....	BF840 +
420 V8 (6.9L)	
Lube.....	[2] B134
P. Fuel.....	BF891
S. Fuel.....	BF786
444 V8 (7.3L)	
Lube.....	[2] B134
Fuel/Water Separator.....	BF1222 +
446, MV446 V8 (7.3L)	
5 9/32 In. Lube Spin-on.....	B2 +
7 1/8 In. Lube Spin-on.....	B167
In-Line Fuel.....	BF840 +
551CID (9.0L)	
Lube.....	B167
P. Fuel.....	BF984
S. Fuel.....	BF588
BD264	
F-F Lube Ele. (214731R91).....	P203 +
F-F Lube Ele. (236649R91).....	P206
B-P Lube Sock (70690H).....	CU406
Fuel Ele.....	PF859
In-Line Fuel.....	BF840 +
BD269	
B-P Lube Sock.....	CU406
In-Line Fuel.....	BF840 +
BD282	
F-F Lube Ele.....	P203 +
B-P Lube Sock.....	CU406
Fuel Ele.....	PF859
In-Line Fuel.....	BF840 +
BD308	
F-F Lube Ele.....	P203 +
B-P Lube Sock.....	CU406
Fuel Ele.....	PF859
In-Line Fuel.....	BF840 +
BG241	
Lube Ele. (214731R91).....	P203 +
Lube Ele. (236649R91).....	P206
Fuel Ele.....	PF859
In-Line Fuel.....	BF840 +
BG265	
Lube Ele.....	P203 +
In-Line Fuel.....	BF840 +
D150	
7 1/8 In. Lube Spin-on.....	B167
P. Fuel Spin-on.....	BF979
S. Fuel Spin-on.....	BF888
D170, D190	
7 1/8 In. Lube Spin-on.....	B167
P. Fuel Spin-on.....	BF979
S. Fuel Spin-on.....	BF888
D301	
Lube Ele.....	PT185
Lube Spin-on.....	B167
Fuel Ele.....	PF828
DT360, DTA360 (5.9L)	
Lube (1808896C1).....	B299
Lube (1811953C1).....	B309

IHC Engines (cont'd.)	
DT360, DTA360 (5.9L) (cont'd.)	
Fuel (1809789C1).....	BF7629
Opt. Fuel/Water Separator (1808623C1).....	BF7584
Coolant (w/4 Units BTA+) (WF2071).....	BW5071
Coolant (w/12 Units BTA+) (1820361C1).....	BW5074
Coolant (w/8 Units BTE).....	BW5139
DT408	
Lube (1819452C1).....	B7030
Fuel (Trucks) (1809789C1).....	BF7629
Fuel (Buses) (1820479C1).....	BF7531
Fuel/Water Separator (Trucks) (1808623C1).....	BF7584
Coolant (w/o Chemical) (Fleetguard WF2101).....	B5134 +
Coolant (w/4 Units BTA+) (1822313C1).....	BW5082
Coolant (w/12 Units BTA+) (1820361C1).....	BW5074
DT466, DT466C, DTA466, DTA466C, DTI466, DVT466 (7.6L)	
F-F Lube (To 1994) (1808896C1).....	[2] B299
F-F Lube (To 1994) (1811953C1).....	[2] B309
F-F Lube (1994-2004) (1819452C1).....	B7030
Dual-Flow Lube (2005-on) (1842639C91).....	BD7250
5 5/16 In. P. Fuel Spin-on (625625C1).....	BF984
8 23/32 In. P. Fuel Spin-on (625627C1).....	BF979
P. Fuel (Trucks, To S/N 594839) (672603C3).....	BF588
P. Fuel (Trucks, S/N 594840-up) (1809789C1).....	BF7629
P. Fuel (Buses) (1820479C1).....	BF7531
S. Fuel (To S/N 638218) (Fleetguard FF5020).....	BF979
Opt. Fuel/Water Separator (1808623C1).....	BF7584
Fuel/Water Separator (1842638C92).....	PF7779
Opt. I. Air (482644C1).....	PA2522
4 3/8 In. Coolant (w/4 Units BTA+) (Fleetguard WF2071).....	BW5071
5 3/8 In. Coolant (w/4 Units BTA+) (1822313C1).....	BW5082
Coolant (w/12 Units BTA+) (1820361C1).....	BW5074
DT466E (7.6L)	
F-F Lube (1819452C1).....	B7030
F-F Lube (1833121C1).....	B7030
10 11/32 In. Dual-Flow Lube (1842655C91).....	BD7252
17 7/32 In. Dual-Flow Lube (1842639C91).....	BD7250
B-P Lube Spinner (1842825C91).....	BC7242
Fuel Spin-on (Trucks) (1822588C1).....	BF7629
Fuel Spin-on (Buses) (1820479C1).....	BF7531
Fuel/Water Separator Ele. (1842638C91).....	PF7779
Coolant (w/o Chemical) (Fleetguard WF2101).....	B5134 +
Coolant (w/4 Units BTA+) (Fleetguard WF2071).....	BW5071
Coolant (w/12 Units BTA+) (1820361C1).....	BW5074
DT466HT	
Dual-Flow Lube (1842639C91).....	BD7250
Fuel/Water Separator (1842638C92).....	PF7779
DT466P	
F-F Lube (1833121C1).....	B7030
Fuel (1822588C1).....	BF7629
Coolant (w/o Chemical) (Fleetguard WF2101).....	B5134 +
Coolant (w/4 Units BTA+) (Fleetguard WF2106).....	BW5082
Coolant (w/12 Units BTA+) (Fleetguard 1820361C1).....	BW5074
DT530 (8.7L)	
F-F Lube (1819452C1).....	B7030
Dual-Flow Lube (1842639C91).....	BD7250
Fuel (Trucks) (1809789C1).....	BF7629

IHC Engines (cont'd.)	
DT530 (8.7L) (cont'd.)	
Fuel (Buses) (1820479C1).....	BF7531
Fuel/Water Separator (Trucks) (1808623C1).....	BF7584
Fuel/Water Separator (1842638C91).....	PF7779
Coolant (1822313C1).....	BW5082
DT570, HT570 (9.3L)	
10 11/32 In. Dual-Flow Lube (1842543C1).....	BD7252
21 7/32 In. Dual-Flow Lube (1842639C91).....	BD7250
B-P Lube Spinner (1842825C91).....	BC7242
Fuel/Water Separator (1842638C92).....	PF7779
Breather (DT570 Engine).....	CLN&R
DV462	
Lube Ele.....	[2] P276 +
Lube Spin-on.....	[2] B167
P. Fuel Spin-on.....	BF979
S. Fuel Spin-on.....	BF888
S. Fuel Ele. (323960R92).....	PF225
F. Fuel (259099C91).....	BF968
DV550, DV550B, DV550BTC (9.0L)	
Lube Ele.....	[2] P276 +
Lube Spin-on.....	[2] B167
P. Fuel Spin-on.....	BF979
S. Fuel Ele. (323960R92).....	PF225
S. Fuel Spin-on.....	BF588
F. Fuel (259099C91).....	BF968
DVT573	
Lube Ele.....	[2] PT86-HD +
P. Fuel Spin-on.....	BF979
S. Fuel Spin-on.....	BF588
Fuel Ele.....	[2] PF225
I530E	
F-F Lube (1833121C1).....	B7030
S. Fuel (1822588C1).....	BF7629
Coolant (w/o Chemical) (Fleetguard WF2101).....	B5134 +
Coolant (4 Units BTA+) (Fleetguard WF2071).....	BW5071
Coolant (w/12 Units BTA+) (1820361C1).....	BW5074
I530P	
F-F Lube (1833121C1).....	B7030
Fuel (1822588C1).....	BF7629
Coolant (w/o Chemical) (Fleetguard WF2101).....	B5134 +
Coolant (w/4 Units BTA+) (Fleetguard WF2106).....	BW5082
Coolant (w/12 Units BTA+) (Fleetguard 1820361C1).....	BW5074
MaxxForce 5 (4.5L)	
Lube (1847174C91).....	P7423
Fuel (1847170C93).....	PF7812 KIT ⁷⁶
MaxxForce 6	
Lube (w/o Screw on Cap) (1840752C91).....	P7235
Lube (w/Screw on Cap) (Wix 57312).....	P7436
Fuel (1825864C92).....	PF7698
MaxxForce 7 (6.4L)	
Lube Ele. (w/o Screw on Cap) (1840752C91).....	P7235
Lube Ele. (w/Screw on Cap) (Wix 57312).....	P7436
Fuel Strainer (1873910C91).....	PF7994
Fuel Kit (1876533C93).....	BF9858 KIT
Fuel/Water Separator (1878042C91).....	PF7978
MaxxForce 9 (9.3L)	
Dual-Flow Lube (To 2011) (1842639C91).....	BD7250
Centrifuge Lube (2012-on) (2606467C91).....	BC7485
Fuel Strainer (1873910C91).....	PF7994
Fuel/Water Separator (1842638C92).....	PF7779

Check Original Equipment Numbers in Parentheses.
⁷⁶ Contains Pri. And Sec. Fuel Elements.

+ See Product Guide for Variations of This Number.

IHC Engines (cont'd.)	IHC Engines (cont'd.)	IHC Trucks & Buses (cont'd.)
MaxxForce 9 (9.3L) (cont'd.) Fuel/Water Separator (1878042C91) PF7978	V478, VS478 (cont'd.) Lube Ele. (1959-on) P204 +	700, 900 w/Nissan NE6, NE6T Engs. Lube (1527499186) BT234 Fuel Spin-on BF970 O. Air PA2504 I. Air PA2545 Coolant BW5137
MaxxForce 10 (9.3L) Dual-Flow Lube (To 2011) (1842639C91) BD7250 Lube (Centrifuge) (2606467C91) BC7485 Fuel Strainer (1873910C91) PF7994 Fuel/Water Separator (1878042C91) PF7978	V537 F-F Lube Spin-on [2] B167 B-P Lube Ele. C750-E + Fuel Ele. (296951R91) PF821-S	1050B Cargostar Series w/DV550B Eng. Lube Spin-on [2] B167 P. Fuel Spin-on BF979 S. Fuel Spin-on BF588
MaxxForce 11 (10.5L) Centrifuge Lube (2012-on) (2606467C91) BC7485 P. Fuel (A0000902051) PF7939 S. Fuel (3004473C91) PF7986 Fuel/Water Separator (2588149C1) PF7748	V549, VS549 (9.0L) B-P Lube Sock (1956-57) CU406 Lube Ele. (1958) PT154 Lube Ele. (1959-on) P204 +	1050B Cargostar Series w/Cat 1145, 1150 Engs. Lube [2] BT364 Fuel BF583
MaxxForce 13 (12.4L) Lube (Centrifuge) (2606467C91) BC7485 P. Fuel (3004474C91) PF7939 S. Fuel (3004473C91) PF7986	V605 F-F Lube Spin-on [2] B167 B-P Lube Ele. C750-E +	1400, 1600 Series w/6.9L Eng. Lube [2] B134 P. Fuel BF891 S. Fuel BF786
MaxxForce 15 (15.0L) Lube (1R1808) B7299 + Fuel (1R0749) BF7587 +	V800 Lube Ele. [2] PT86-HD + Lube Spin-on [2] B97 P. Fuel Spin-on BF979 7 11/32 In. S. Fuel Spin-on BF588 8 11/16 In. S. Fuel Spin-on BF888 P. Fuel/Water Separator BF891 Coolant Spin-on BW5137	1600 Loadstar Series w/V345 Eng. Lube Spin-on (427207C1) B167 Fuel Ele. (531546R91) PF827 Opt. Air (446661C1) PA2061 Opt. Air (446661C2) PA2092
MaxxForce DT (7.6L) Dual-Flow Lube (To 2011) (1842639C91) BD7250 Fuel Strainer (1873910C91) PF7994 Fuel (1822638C91) PF7779 Fuel Kit (1876533C93) BF9858 KIT Fuel/Water Separator (1878042C91) PF7978	VT275 (4.5L) Lube (1847174C91) P7423 Fuel (1847170C93) PF7812 KIT 76	1600 Loadstar Series w/DT466 Eng. Lube (1811953C1) B309 Lube (675617C91) BT261 P. Fuel Spin-on BF979 S. Fuel Spin-on BF588
RD372 F-F Lube Ele. P204 + B-P Lube Sock CU406 In-Line Fuel BF840 +	VT365 (6.0L) Turbo Diesel Lube (w/o Screw on Cap) (1844588C91) P7235 + Lube (w/o Screw on Cap) (1840752C91) P7235 + Lube (w/Screw on Cap) (Wix 57312) P7436 P. Fuel (1825864C92) PF7698	1610 Cargostar Series w/V392 Eng. Lube Spin-on B167 Fuel Ele. (531546R91) PF827 Opt. Air (446661C2) PA2092
RD406 F-F Lube Ele. P204 + B-P Lube Sock CU406 In-Line Fuel BF840 +	IHC Trucks & Buses	1610 Cargostar Series w/V345 Eng. Lube Spin-on B167 Fuel Ele. (531546R91) PF827 Opt. Air (446661C2) PA2092
RD450 F-F Lube Ele. P204 + B-P Lube Sock CU406 In-Line Fuel BF840 +	400 w/Nissan FE6 Eng. Lube (1527499186) BT234 Fuel Spin-on BF954	1624 S Series w/MV404 Eng. Lube Spin-on B167 In-Line Fuel BF840 + Opt. Air (446661C2) PA2092
RD501 F-F Lube Ele. P204 + B-P Lube Sock CU406 In-Line Fuel BF840 +	400 Transtar Series w/GMC 6-71, 6V-71 Engs. F-F Lube Ele. P20-HD + B-P Lube Ele. P52 P. Fuel Sock F916-C S. Fuel Ele. PF902 Tube-Type Air (6483682) PA1781 Air (8873271) PA1637-FN +	1624 S Series w/V345 Eng. Lube Spin-on B167 Fuel Ele. PF827 Opt. Air (446661C2) PA2092
T444E (7.3L) Lube (1814562C1) B7039 Fuel Ele. PF7678 Opt. Fuel/Water Separator Spin-on BF1345-SP + Coolant (Fleetguard WF2071) BW5071	400 Transtar Series w/GMC 8V-71 Eng. F-F Lube Ele. P20-HD + P. Fuel Spin-on BF5800 + S. Fuel Spin-on BF5810 + Air (281667C91) PA1750-FN Air (672019C1) PA2414	1624 S Series w/D170 Eng. Lube Spin-on B167 P. Fuel Spin-on BF979 S. Fuel Spin-on BF888
V304 Lube Spin-on B167 Fuel Ele. PF827	400 Transtar Series w/Cummins Eng. F-F Lube Bag P996 F-F Lube Ele. P999-HD + F-F Lube Spin-on B196 + B-P Lube Ele. C750-E + Turbocharger BT112 4 3/8 In. Fuel Spin-on BF948 + 5 3/4 In. Fuel Spin-on BF957 + 11 7/32 In. Fuel Spin-on BF596 + Fuel/Water Separator BF1212 + Air (250552C92) PA1637-FN + Breather Ele. (w/Turbo) (255963) PA643 Breather Ele. (w/o Turbo) (256837) PA1627	1650 Loadstar Series w/D150 Eng. Lube Spin-on B167 P. Fuel Spin-on BF979 S. Fuel Spin-on BF888
V345 Lube Spin-on B167 Fuel Ele. (531546R91) PF827	405 Series w/V401, V461, V549 Engs. Lube Ele. (1959-on) P204 + Air (150868R91) PA655 Air (204514R91) PA638	1652 SC w/T444E Eng. Lube (1814562C1) B7039 Lube (Fleetguard LF3344) B134 S. Fuel (1804459C1) BF786 Fuel/Water Separator (702255C1) BF891 Axial Seal Air (588213C1) [2] PA2116 Radial Seal Air (1691027C1) RS2863 Trans. (3.8 In. Pan) (Allison 29540976) 19992 + Trans. (5.3 In. Pan) (Allison 29538489) 19739 + Trans. Spin-on (595722C91) BT839-10 2 25/32 In. Steering (279294C92) PT903 3 31/32 In. Steering (Fleetguard HF6162) P106-HD +
V392 Lube Spin-on B167 Fuel Ele. (531546R91) PF827	500 Series w/Nissan FE6 Eng. Fuel Spin-on BF954	4 5/32 In. Steering (1681202C91) PT8407 5 1/32 In. Steering (1695528C1) PT9419-MPG
V401, VS401 B-P Lube Sock (1956-57) CU406 Lube Ele. (1958) PT154 Lube Ele. (1959-on) P204 +		
V461 B-P Lube Sock (1956-57) CU406 Lube Ele. (1958) PT154 Lube Ele. (1959-on) P204 +		
V478, VS478 B-P Lube Sock (1956-57) CU406 Lube Ele. (1958) PT154		

Check Original Equipment Numbers in Parentheses.

+ See Product Guide for Variations of This Number.

⁷⁶ Contains Pri. And Sec. Fuel Elements.

TRUCKS - BUSES

IHC Trucks & Buses (cont'd.)	IHC Trucks & Buses (cont'd.)	IHC Trucks & Buses (cont'd.)
1652 SC w/T444E Eng. (cont'd.) Coolant (w/4 Units BTA+) (Fleetguard WF2071) BW5071 Coolant (w/6 Units BTA+) (Fleetguard WF2072) BW5072 Coolant (w/12 Units BTA+) (Fleetguard WF2074) BW5074 Coolant (Controlled Release) (Nalcool NF2088) BW5200	1750 Loadstar Series w/DT466 Eng. (cont'd.) S. Fuel Spin-on BF588 Air (478974C1) PA2520 +	1800 Loadstar Series w/VS401, VS478 Engs. Lube (213445R91) P204 +
1654 S Series w/7.3L Eng. Lube (1804442C1) [2] B134 Fuel/Water Separator BF1222 + Fuel/Water Separator (702255C1) BF891 Fuel/Water Separator (598435C1) BF1212 + Air (588213C1) PA2116	1750 Loadstar Series w/DV550B, DV550BTC Engs. Lube Ele. (313117C92) [2] P276 + Lube Spin-on (427207C2) [2] B167 P. Fuel Spin-on (S/N 7164-up) BF979 S. Fuel Ele. (S/N 5118-7163) PF225 S. Fuel Spin-on (S/N 7164-up) BF888 Air (S/N 36674-up) (303642C91) PA1786	1800 Loadstar Series w/D301 Diesel Eng. Lube Ele. PT185 S. Fuel Ele. PF828
1654 S Series w/9.0L Eng. Lube B167 P. Fuel BF984 S. Fuel BF588 Air (478974C1) PA2520 +	1750 Loadstar Series w/404 Gas Eng. 5 9/32 In. Lube Spin-on B2 + 7 1/8 In. Lube Spin-on B167 In-Line Fuel BF840 + Opt. Air (446661C2) PA2092	1810 Cargostar Series w/V345, V392 Engs. Lube Spin-on B167 Fuel (531546R91) PF827 Opt. Air (446661C2) PA2092
1654 S Series w/420 (6.9L) Diesel Eng. Lube (1804442C1) B134 P. Fuel BF891 S. Fuel (1804459C1) BF786 Fuel/Water Separator (702255C1) BF891 Fuel/Water Separator (598435C1) BF1212 + Single Air PA2116	1753 S Series w/420 (6.9L) Diesel Eng. Lube [2] B134 P. Fuel BF891 S. Fuel BF786 Air PA2116	1810 Cargostar Series w/MV404, MV446 Engs. 7 1/8 In. Lube Spin-on B167 In-Line Fuel BF840 + Opt. Air (446661C2) PA2092
1700 Loadstar Series w/V345 Eng. Lube Spin-on B167 Fuel (531546R91) PF827 Opt. Air (446661C1) PA2061 Opt. Air (446661C2) PA2092	1753 w/V8 7.3L Deisel Eng. Lube (1804442C1) B134 Fuel/Water Separator (w/o Sensor Port) (1813104C91) BF1222 + Fuel/Water Separator (w/Sensor Port) (1813104C91) BF1222-SP + Fuel/Water Separator (Open End) BF1222-O + Air (588213C1) PA2116 Pan-Type Trans. (3.8 In. Pan, A.T. Series Trans) (Allison 29540976) 19992 + Pan-Type Trans. (5.3 In. Pan, A.T. Series Trans) (Allison 29538489) 19739 + Trans. Spin-on (A.T. Series Trans) (Allison 29510922) BT8316-MPG Trans. Ele. (475606C2) PT374 Trans. Spin-on (595722C91) BT839-10	1824 S Series w/MV404, MV446 Engs. 7 1/8 In. Lube Spin-on B167 In-Line Fuel BF840 + Opt. Air (446661C2) PA2092
1700 Loadstar Series w/MV404 Eng. Lube Ele. P203 + 5 9/32 In. Lube Spin-on B2 + 7 1/8 In. Lube Spin-on B167 In-Line Fuel BF840 + Opt. Air (446661C1) PA2061 Opt. Air (446661C2) PA2092	1754 S Series w/DT360, DTA360 Engs. Lube B299 Fuel (1809789C1) BF7629 Fuel/Water Separator (1808623C1) BF7584 O. Air (476741C1) PA2521 + I. Air (Fleetguard AF987) PA2522 Steering (1660345C91) PT8407 Coolant (w/4 Units BTE) (1801090C1) BW5137 Coolant (w/8 Units BTA+) (Fleetguard WF2073) BW5073 Coolant (w/12 Units BTA+) (Fleetguard WF2074) BW5074 Coolant (w/15 Units BTA+) (Fleetguard WF2075) BW5075	1850 Cargostar, Loadstar Series w/Cat 3208 Eng. Lube (Early) (9L9200) [2] BT364 Lube (Late) (9N5570) [2] BT230 Fuel Spin-on BF970 Box-Style Fuel/Water Separator BF912
1724 S Series w/V345 Eng. Lube Spin-on B167 Fuel Ele. (531546R91) PF827 Opt. Air (446661C2) PA2092	1754 S Series w/9.0L Eng. Lube B167 P. Fuel BF984 S. Fuel BF588	1850 Cargostar, Loadstar Series w/9.0L Eng. Lube B167 P. Fuel BF984 S. Fuel BF588
1724 S Series w/MV404 Eng. Lube Spin-on B167 In-Line Fuel BF840 + Opt. Air (446661C2) PA2092	1800 Loadstar Series w/MV404, MV446 Engs. 7 1/8 In. Lube Spin-on B167 In-Line Fuel BF840 + Opt. Air (446661C1) PA2061 Opt. Air (446661C2) PA2092	1850 Cargostar, Loadstar Series w/D170, D190 Engs. 7 1/8 In. Lube Spin-on B167 P. Fuel Spin-on BF979 S. Fuel Spin-on BF888
1750 Cargostar Series, 1750 Loadstar Series w/Cat 3208 Eng. Lube (9L9200) [2] BT364 Lube (9N5570) [2] BT230 Fuel Spin-on BF970 Box-Style Fuel/Water Separator BF912	1800 Loadstar Series w/Perkins D354 Eng. Lube PT12 Can-Type Fuel (796051R91) BF825	1850 Cargostar, Loadstar Series w/Cat 1145, 1150 Engs. Lube [2] BT364 Fuel BF583
1750 Cargostar Series w/9.0L Eng. Lube B167 P. Fuel BF984 S. Fuel BF588 Air (478974C1) PA2520 +	1800 Loadstar Series w/V345, V392 Engs. Lube Spin-on B167 Fuel (531546R91) PF827 Opt. Air (446661C1) PA2061 Opt. Air (446661C2) PA2092	1850 Bus w/DTA360 Eng. Lube (1808896C1) B299 Fuel Ele. (854569) PF827 Fuel/Water Separator Ele. (3 29/32 In.) (Fleetguard FS1207) PF7889 + Fuel/Water Separator Ele. (8 29/32 In.) (Fleetguard FS1206) PF7890 + Fuel/Water Separator Spin-on (702255C1) BF891 Fuel/Water Separator Spin-on (598435C1) BF1212 + Single Air (470185C92) PA2521 + O. Air (482647C91) PA2521 + I. Air (482647C91) PA2522 Trans. Ele. (475606C2) PT374 Trans. Spin-on (595722C91) BT839-10 Steering (1660345C91) PT8407
1750 Loadstar Series w/Cat 1145 Eng. Lube [2] BT364 Fuel BF583	1800 Loadstar Series w/GMC 6V-53N Eng. F-F Lube Ele. P20-HD + B-P Lube Ele. P52	1850 Loadstar Series w/DV550B Eng. Lube Ele. [2] P276 + Lube Spin-on [2] B167 P. Fuel Spin-on (S/N 7164-up) BF979 S. Fuel Ele. (S/N 5118-7163) PF225 S. Fuel Spin-on (S/N 7164-up) BF888 Air (S/N 36674-up) (303642C91) PA1786
1750 Loadstar Series w/D150, D170 Engs. Lube Spin-on B167 P. Fuel Spin-on BF979 S. Fuel Spin-on BF888		
1750 Loadstar Series w/DT466 Eng. Lube Spin-on [2] B299 P. Fuel Spin-on BF979		

Check Original Equipment Numbers in Parentheses.

+ See Product Guide for Variations of This Number.

IHC Trucks & Buses (cont'd.)	
1850 Loadstar Series w/GMC 6V-53N Eng. (cont'd.)	
P. Fuel Sock.....	F916-C
S. Fuel Ele.....	PF906
Air (433324C1).....	PA2406
1854 S Series w/D190 Eng.	
Lube Spin-on.....	B167
P. Fuel Spin-on.....	BF979
S. Fuel Spin-on.....	BF888
1854 S Series w/DT466 Eng.	
Lube (1808896C1).....	[2] B299
Lube (1811953C1).....	[2] B309
5 9/32 In. Fuel Spin-on.....	BF984
8 23/32 In. P. Fuel Spin-on.....	BF979
S. Fuel Spin-on.....	BF588
O. Air (476741C1).....	PA2521 +
I. Air (482644C1).....	PA2522
Coolant (Maintenance).....	BW5137
1854 S Series w/Cat 3208 Eng.	
Lube (9L9200).....	[2] BT364
Lube (9N5570).....	[2] BT230
Fuel Spin-on.....	BF970
Box-Style Fuel/Water Separator.....	BF912
1890 Loadstar Series w/Perkins D354 Eng.	
Lube.....	PT12
Can-Type Fuel (796051R91).....	BF825
1890 Loadstar Series w/GMC 6V-53N Eng.	
F-F Lube Ele.....	P20-HD +
B-P Lube Ele.....	P52
P. Fuel Sock.....	F916-C
S. Fuel Ele.....	PF906
1910 Cargostar Series w/DT466 Eng.	
Lube (1808896C1).....	[2] B299
Lube (1811953C1).....	[2] B309
P. Fuel Spin-on.....	BF979
S. Fuel Spin-on.....	BF588
1910 Cargostar Series w/RD406, RD450 Engs.	
F-F Lube Ele.....	P204 +
B-P Lube Sock.....	CU406
In-Line Fuel.....	BF840 +
1910 Cargostar Series w/RD501 Eng.	
F-F Lube Ele.....	P204 +
B-P Lube Sock.....	CU406
In-Line Fuel.....	BF840 +
1910 Cargostar Series w/V537 Eng.	
Lube Spin-on.....	[2] B167
Fuel Ele. (296951R91).....	PF821-S
1910 Cargostar Series w/VS401 Eng.	
Lube Ele. (1959-on).....	P204 +
Air (150868R91).....	PA655
1910 Cargostar Series w/VS478 Eng.	
Lube Ele. (1959-on).....	P204 +
Air (150868R91).....	PA655
1910 Cargostar Series w/VS549 Eng.	
Lube Ele. (1959-on).....	P204 +
Air (150868R91).....	PA655
1910 Cargostar Series w/Cat 3208 Eng.	
Lube (9L9200).....	[2] BT364
Lube (9N5570).....	[2] BT230
Fuel Spin-on.....	BF970
Box-Style Fuel/Water Separator.....	BF912
1924, 1925 Series w/Cat 3208 Eng.	
Lube (9L9200).....	[2] BT364
Lube (9N5570).....	[2] BT230
Fuel Spin-on.....	BF970
Box-Style Fuel/Water Separator.....	BF912

IHC Trucks & Buses (cont'd.)	
1924, 1925 S Series w/MV404, MV446 Engs.	
Lube Spin-on.....	B167
In-Line Fuel.....	BF840 +
Opt. Air (446661C2).....	PA2092
1925 S Series w/DT466 Eng.	
Lube (1808896C1).....	[2] B299
Lube (1811953C1).....	[2] B309
P. Fuel Spin-on.....	BF979
S. Fuel Spin-on.....	BF588
Air (476741C1).....	PA2521 +
1950 Cargostar Series w/VS549 Eng.	
Lube Ele.....	P204 +
1950 Cargostar Series w/Cat 1150, 1160 Engs.	
Lube.....	[2] BT364
Fuel.....	BF583
1950 Cargostar Series w/Cat 3208 Eng.	
Lube (9L9200).....	[2] BT364
Lube (9N5570).....	[2] BT230
Fuel Spin-on.....	BF970
Box-Style Fuel/Water Separator.....	BF912
1950 Cargostar Series w/D170, D190 Engs.	
Lube Spin-on.....	B167
P. Fuel Spin-on.....	BF979
S. Fuel Spin-on.....	BF888
1950 Cargostar Series w/DT466, DT1466 Engs.	
Lube (1808896C1).....	[2] B299
Lube (1811953C1).....	[2] B309
7 In. P. Fuel Spin-on.....	BF991
S. Fuel Spin-on.....	BF588
1950 Cargostar Series w/DV550B Eng.	
Lube Ele.....	[2] P276 +
Lube Spin-on.....	[2] B167
P. Fuel Spin-on.....	BF979
S. Fuel Ele. (S/N 5118-7163).....	PF225
S. Fuel Spin-on (S/N 7164-up).....	BF588
1950 Cargostar Series w/DVT573 Eng.	
Lube (323961R91).....	PT86-HD +
Fuel Ele. (To S/N 1934).....	[2] PF225
P. Fuel Spin-on (S/N 1934-up).....	BF979
S. Fuel Spin-on (S/N 1934-up).....	BF588
1950 Cargostar Series w/GMC 6V-53 Diesel Eng.	
F-F Lube Ele.....	P20-HD +
P. Fuel Sock.....	F916-C
S. Fuel Ele.....	PF906
1950 Cargostar Series w/V537 Eng.	
Lube Spin-on.....	[2] B167
Fuel Ele. (296951R91).....	PF821-S
1950 Cargostar Series w/VS401 Eng.	
Lube Ele. (1959-on).....	P204 +
Air (150868R91).....	PA655
1950 Cargostar Series w/9.0L Eng.	
Lube.....	B167
P. Fuel.....	BF984
S. Fuel.....	BF588
1954 S Series, 1955 S Series w/DT360 Eng.	
Lube (1811953C1).....	[2] B309
Fuel (1809789C1).....	BF7629
Fuel/Water Separator (1808623C1).....	BF7584
Single Air (470185C92).....	PA2521 +
O. Air (476741C1).....	PA2521 +
I. Air (Fleetguard AF987).....	PA2522
Steering (1660345C91).....	PT8407
1954, 1955 S Series w/Cat 3208 Eng.	
Lube (9L9200).....	[2] BT364
Lube (9N5570).....	[2] BT230
Fuel Spin-on.....	BF970

IHC Trucks & Buses (cont'd.)	
1954, 1955 S Series w/Cat 3208 Eng. (cont'd.)	
Box-Style Fuel/Water Separator.....	BF912
1954, 1955 S Series w/D170, D190 Engs.	
Lube Spin-on.....	B167
P. Fuel Spin-on.....	BF979
S. Fuel Spin-on.....	BF888
1954, 1955 S Series w/MV404, MV466 Engs.	
7 1/8 In. Lube Spin-on.....	B167
In-Line Fuel.....	BF840 +
Opt. Air (446661C2).....	PA2092
1954, 1955 Series w/DT466, DTA466, DT1466 Engs.	
Lube (1808896C1).....	[2] B299
Lube (1811953C1).....	[2] B309
Fuel Ele. (854569).....	PF827
P. Fuel Spin-on.....	BF979
S. Fuel Spin-on.....	BF588
Fuel/Water Separator Spin-on (702255C1).....	BF891
Fuel/Water Separator Spin-on (598435C1).....	BF1212 +
Single Air (470185C92).....	PA2521 +
O. Air (476741C1).....	PA2521 +
I. Air (Fleetguard AF987).....	PA2522
O. Air (478974C1).....	PA2520 +
I. Air (530778C1).....	PA2586
Steering (1653998C91).....	PT134
Coolant.....	BW5137
1954, 1955 S Series w/9.0L Eng.	
Lube.....	B167
P. Fuel.....	BF984
S. Fuel.....	BF588
2000 Fleetstar Series w/GMC 6-71, 6V-71N Engs.	
F-F Lube Ele.....	P20-HD +
P. Fuel Sock.....	F916-C
S. Fuel Ele.....	PF902
Tube-Type Air (6483682).....	PA1781
Air (8873271).....	PA1637-FN +
2000 Fleetstar Series w/GMC 8V-71N Eng.	
F-F Lube Ele.....	P20-HD +
P. Fuel Ele.....	PF845
S. Fuel Ele.....	PF902
Air (304766C91).....	PA1676-FN +
2000 Fleetstar Series w/RD372, RD406, RD450, RD501 Engs.	
F-F Lube Ele.....	P204 +
B-P Lube Sock.....	CU406
In-Line Fuel.....	BF840 +
2000 Fleetstar Series w/Cummins Eng.	
F-F Lube Bag.....	P996
F-F Lube Ele.....	P999-HD +
F-F Lube Spin-on.....	B196 +
B-P Lube Ele.....	C750-E +
Turbocharger.....	BT112
4 3/8 In. Fuel Spin-on.....	BF948 +
5 3/4 In. Fuel Spin-on.....	BF957 +
11 7/32 In. Fuel Spin-on.....	BF596 +
Fuel/Water Separator.....	BF1212 +
Air (250552C92).....	PA1637-FN +
Breather Ele. (w/Turbo) (255963).....	PA643
Breather Ele. (w/o Turbo) (256837).....	PA1627
2010 Fleetstar Series w/V537 Eng.	
Lube Spin-on.....	[2] B167
Fuel Ele. (296951R91).....	PF821-S
2010 Fleetstar Series w/VS401, VS478, VS549 Engs.	
Lube Ele. (1959-on).....	P204 +
2010 Fleetstar Series w/RD450, RD501 Engs.	
F-F Lube Ele.....	P204 +
B-P Lube Sock.....	CU406

Check Original Equipment Numbers in Parentheses.

+ See Product Guide for Variations of This Number.

IHC Trucks & Buses (cont'd.)	
2010 Fleetstar Series w/RD450, RD501 Engs. (cont'd.)	
In-Line Fuel.....	BF840 +
Opt. Air (204514R91).....	PA638
2050 Fleetstar Series w/Cat 3208 Eng.	
Lube (9N5570).....	[2] BT230
Lube (9L9200).....	[2] BT364
Fuel Spin-on.....	BF970
Box-Style Fuel/Water Separator.....	BF912
2050 Fleetstar Series w/Cat 3406 Eng.	
Lube.....	B99 +
Fuel Spin-on.....	BF614 +
Coolant.....	BW5137
2050 Fleetstar Series w/Cummins Eng.	
F-F Lube Ele.....	P999-HD+
F-F Lube Spin-on.....	B196 +
F-F Lube Bag.....	P996
B-P Lube Ele.....	C750-E +
Turbocharger.....	BT112
4 3/8 In. Fuel Spin-on.....	BF948 +
5 3/4 In. Fuel Spin-on.....	BF957 +
11 7/32 In. Fuel Spin-on.....	BF596 +
Fuel/Water Separator.....	BF1212 +
Breather Ele. (w/Turbo) (255963).....	PA643
Breather Ele. (w/o Turbo) (256837).....	PA1627
2050 Fleetstar Series w/D170, D190 Engs.	
Lube Spin-on.....	B167
P. Fuel Spin-on.....	BF979
S. Fuel Spin-on.....	BF888
2050 Fleetstar Series w/DT466 Eng.	
Lube (1808896C1).....	[2] B299
Lube (1811953C1).....	[2] B309
7 In. P. Fuel Spin-on.....	BF991
S. Fuel Spin-on.....	BF588
Steering (279294C91).....	PT951
2050 Fleetstar Series w/DV550B Eng.	
Lube Ele.....	[2] P276 +
Lube Spin-on.....	[2] B167
P. Fuel Spin-on.....	BF979
S. Fuel Ele. (S/N 5118-7163).....	PF225
S. Fuel Spin-on.....	BF888
3 In. Air (303642C91).....	PA1786
8 1/2 In. Air (433127C91).....	PA2473
2050 Fleetstar Series w/GMC 6V-53 Eng.	
F-F Lube Ele.....	P20-HD +
B-P Lube Ele.....	P52
P. Fuel Sock.....	F916-C
S. Fuel Ele.....	PF906
2050 Fleetstar Series w/Cat 1160 Eng.	
Lube.....	[2] BT364
Fuel.....	BF583
2070 Fleetstar Series w/Cummins Eng.	
F-F Lube Bag.....	P996
F-F Lube Ele.....	P999-HD+
F-F Lube Spin-on.....	B196 +
B-P Lube Ele.....	C750-E +
Turbocharger.....	BT112
4 3/8 In. Fuel Spin-on.....	BF948 +
5 3/4 In. Fuel Spin-on.....	BF957 +
11 7/32 In. Fuel Spin-on.....	BF596 +
Fuel/Water Separator.....	BF1212 +
Air (420051C1).....	PA2333 +
Breather Ele. (w/Turbo) (255963).....	PA643
Breather Ele. (w/o Turbo) (256837).....	PA1627
2070 Fleetstar Series w/Cat 3406 Eng.	
Lube.....	B99 +
Fuel Spin-on.....	BF614 +
Coolant Spin-on.....	BW5137

IHC Trucks & Buses (cont'd.)	
2070A Fleetstar Series w/GMC 6-71N Eng.	
F-F Lube Ele.....	P20-HD +
P. Fuel Spin-on.....	BF5800 +
S. Fuel Spin-on.....	BF5810 +
2125 S Series w/V537 Eng.	
F-F Lube Spin-on.....	[2] B167
Fuel Ele. (296951R91).....	PF821-S
2125, 2155 S Series w/DT466, DTA466, DTI466 Engs.	
Lube (1808896C1).....	[2] B299
Lube (1811953C1).....	[2] B309
P. Fuel Spin-on.....	BF979
S. Fuel Spin-on.....	BF588
Air (476741C1).....	PA2521 +
2125, 2155 S Series w/Cat 3208 Eng.	
Lube (9L9200).....	[2] BT364
Lube (9N5570).....	[2] BT230
Fuel Spin-on.....	BF970
Box-Style Fuel/Water Separator.....	BF912
2275 S Series w/Detroit 6V-92 Eng.	
Lube (23530407).....	B95 +
P. Fuel (23530706).....	BF5800 +
s. Fuel (23530707).....	BF5810 +
16 7/16 In. Air (476741C1).....	PA2521 +
18 1/2 In. Air (476743C1).....	PA2525 +
2275 S Series w/V537 Eng.	
F-F Lube Spin-on.....	[2] B167
B-P Lube Ele.....	C750-E +
Fuel Ele. (296951R91).....	PF821-S
2275 S Series w/Cat 3406 Eng.	
F-F Lube Spin-on.....	B99 +
B-P Lube Ele.....	C750-E +
Fuel Spin-on.....	BF614 +
Coolant Spin-on.....	BW5137
2275 Series w/V800 Eng.	
F-F Lube Spin-on.....	B97
B-P Lube Ele.....	C750-E +
P. Fuel Spin-on.....	BF979
S. Fuel Spin-on.....	BF888
Coolant Spin-on.....	BW5137
2275, 2375 S Series w/GMC Diesel Eng.	
F-F Lube Ele.....	P20-HD +
F-F Lube Spin-on.....	B95 +
B-P Lube Ele.....	C750-E +
P. Fuel Spin-on.....	BF5800 +
S. Fuel Spin-on.....	BF5810 +
Air (476741C1).....	PA2521 +
Air (476743C1).....	PA2525 +
Coolant Spin-on.....	BW5137
2275, 2375 S Series w/Cummins Eng.	
F-F Lube Ele.....	P999-HD+
F-F Lube Spin-on.....	B196 +
B-P Lube Ele.....	C750-E +
B-P Lube Spin-on.....	B7577
Fuel Spin-on.....	BF957 +
Air (476741C1).....	PA2521 +
Air (476743C1).....	PA2525 +
Opt. Trans. (Fuller 17237).....	B2 +
Coolant Spin-on.....	BW5071
2524, 2624, 2654, 2674 S Series w/V800 Eng.	
F-F Lube Spin-on.....	B97
B-P Lube Ele.....	C750-E +
P. Fuel Spin-on.....	BF979
S. Fuel Spin-on.....	BF888
Coolant Spin-on.....	BW5137
2554 S series, 2654 S Series w/Cummins N14 Eng.	
Dual-Flow Lube (LF3000).....	BD103 +

IHC Trucks & Buses (cont'd.)	
2554 S series, 2654 S Series w/Cummins N14 Eng. (cont'd.)	
Fuel/Water Separator (FS1212).....	BF1212 +
Single Air (1674320C2).....	PA2525 +
O. Air (1674320C2).....	PA2525 +
I. Air (1674319C2).....	PA2526
Air Dryer (AD-9 System) (Bendix 107796).....	BA5377
Opt. Trans. (Fuller 17237).....	B2 +
2 25/32 In. Steering (279294C92).....	PT903
3 In. Steering (1696766C1).....	P7178
3 31/32 In. Steering (1691121C1).....	P106-HD+
Coolant (To 1994) (Fleetguard WF2074).....	BW5074
Coolant (1994-on) (Fleetguard WF2071).....	BW5071
Coolant (w/o Chemical) (Fleetguard WF2077).....	B5134 +
Coolant (Controlled Release) (Nalcool NF2088).....	BW5200
2554 S series, 2654 S Series w/IHC DT530E Eng.	
Lube (1819452C1).....	B7030
Fuel (1822588C1).....	BF7629
Fuel/Water Separator (w/o Sensor Port) (1677004C91).....	BF1345 +
Fuel/Water Separator (w/Sensor Port) (1677004C91).....	BF1345-SP +
Air (1674320C2).....	PA2525 +
Steering (1696766C1).....	P7178
Coolant (w/o Chemical) (Fleetguard WF2101).....	B5134 +
Coolant (w/4 Units BTA+) (1822313C1).....	BW5082
Coolant (w/12 Units BTA+) (Fleetguard WF2074).....	BW5074
2554 S series, 2654 S Series w/Cummins L10 Eng.	
Dual-Flow Lube (LF3000).....	BD103 +
Fuel (FF105).....	BF957 +
Single Air (470186C91).....	PA2525 +
O. Air (1674320C2).....	PA2525 +
I. Air (Fleetguard AF986).....	PA2526
Opt. Trans. (Fuller 17237).....	B2 +
2 25/32 In. Steering (279294C92).....	PT903
3 31/32 In. Steering (1691121C1).....	P106-HD+
Coolant (WF2074).....	BW5074
2554, 2654 S Series w/DT466, DTI466 Series Eng.	
Lube (1808896C1).....	[2] B299
Lube (1811953C1).....	[2] B309
Lube (1819452C1).....	B7030
B-P Lube Ele.....	C750-E +
P. Fuel.....	BF979
P. Fuel (1822588C1).....	BF7629
S. Fuel.....	BF588
S. Fuel (Fleetguard FF5052).....	BF788
O. Air (1674320C1).....	PA2525 +
I. Air (1674319C1).....	PA3480
Some I. Air (476741C1).....	PA2521 +
Radial Seal Air (2005895C1).....	RS3530
Air Dryer (AD-9 System) (Bendix 107796).....	BA5377
Opt. Trans. (Fuller 17237).....	B2 +
2 25/32 In. Steering (279294C92).....	PT903
3 In. Steering (1696766C1).....	P7178
3 31/32 In. Steering (1691121C1).....	P106-HD+
Coolant (w/4 Units BTE).....	BW5137
Coolant (w/4 Units BTA+) (1822313C1).....	BW5082
Coolant (w/12 Units BTA+) (1820361C1).....	BW5074
2554, 2654 S Series w/Cat 3208 Eng.	
Lube (9L9200).....	[2] BT364
Lube (9N5570).....	[2] BT230
B-P Lube Ele.....	C750-E +
Fuel Spin-on.....	BF970
Box-Style Fuel/Water Separator.....	BF912

Check Original Equipment Numbers in Parentheses.

* See Product Guide for Variations of This Number.

IHC Trucks & Buses (cont'd.)	
2574, 2575, 2674 S Series w/Cat 3406 Eng.	
F-F Lube Spin-on.....	B99 +
B-P Lube Ele.....	C750-E +
Fuel Spin-on.....	BF614 +
Coolant Spin-on.....	BW5137
2574, 2575, 2674, 2675 S Series w/Cummins ISM Eng.	
F-F Lube Ele.....	P999-HD +
F-F Lube Spin-on.....	B196 +
B-P Lube Ele.....	C750-E +
B-P Lube Spin-on.....	B7577
Fuel Spin-on.....	BF957 +
16 7/16 In. Air (476741C1).....	PA2521 +
18 1/2 In. Air (476743C1).....	PA2525 +
Air Dryer (AD-IP System) (Bendix 65624).....	BA5373
Opt. Trans. (Fuller 17237).....	B2 +
Steering (1696766C1).....	P7178
Coolant Spin-on.....	BW5071
2574, 2575, 2674 S Series w/GMC Diesel Eng.	
F-F Lube Ele.....	P20-HD +
F-F Lube Spin-on.....	B95 +
B-P Lube Ele.....	C750-E +
P. Fuel Spin-on.....	BF5800 +
S. Fuel Spin-on.....	BF5810 +
16 7/16 In. Air (476741C1).....	PA2521 +
18 1/2 In. Air (476743C1).....	PA2525 +
Coolant Spin-on.....	BW5137
2574 S Series, 2575 S Series w/Detroit 6-71 Eng.	
Lube (23530407).....	B95 +
P. Fuel (23530706).....	BF5800 +
S. Fuel (23530707).....	BF5810 +
2574 S Series, 2575 S Series, 2674 S Series w/Cat C10 Eng.	
F-F Lube (1R0716).....	B99 +
Lube (High Efficiency) (1R1808).....	B7299 +
Fuel/Water Separator (w/o Sensor Port) (1685159C91).....	BF1346 +
Fuel/Water Separator (w/Sensor Port) (1685159C91).....	BF1346-SP +
Air (1674320C2).....	PA2525 +
Air Dryer (AD-9 System) (107796).....	BA5377
Trans. (2 In. Kit) (Allison 29540493).....	PT9416-MPG KIT
Trans. (4 In. Kit) (Allison 29540494).....	PT9415-MPG KIT
Steering (1696766C1).....	P7178
2574 S Series, 2575 S Series, 2674 S Series w/Cat C12 Eng.	
F-F Lube (1R0716).....	B99 +
F-F Lube (High Efficiency) (1R1808).....	B7299 +
Fuel/Water Separator (598435C1).....	BF1212 +
Air (1674320C2).....	PA2525 +
Trans. (2 In. Kit) (Allison 29540493).....	PT9416-MPG KIT
Trans. (4 In. Kit) (Allison 29540494).....	PT9415-MPG KIT
Steering (1696766C1).....	P7178
2574 S Series, 2575 S Series, 2674 S Series, 2675 S Series w/Cummins LTA10 Eng.	
Dual-Flow Lube (3318853).....	BD103 +
F-F Lube (Fleetguard LF670SC).....	B196 +
B-P Lube (3304232).....	B7577
Fuel (154789).....	BF957-D +
Fuel/Water Separator (w/o Sensor Port) (1677004C91).....	BF1345 +
Fuel/Water Separator (w/Sensor Port) (1677004C91).....	BF1345-SP +
Single Air (470186C91).....	PA2525 +
O. Air (482646C91).....	PA2525 +

IHC Trucks & Buses (cont'd.)	
2574 S Series, 2575 S Series, 2674 S Series, 2675 S Series w/Cummins LTA10 Eng. (cont'd.)	
I. Air (482646C91).....	PA2526
Air Dryer (AD-9 System) (Bendix 107796).....	BA5377
Trans. Spin-on (Allison 29510918).....	PT8330-MPG
2 31/32 In. Steering (279294C92).....	PT903
3 In. Steering (1696766C1).....	P7178
3 31/32 In. Steering (1691121C1).....	P106-HD +
Coolant (WF2074).....	BW5074
2574 S Series, 2575 S Series, 2674 S Series, 2675 S Series w/Cummins M11 Eng.	
Dual-Flow Lube (3318853).....	BD103 +
Dual-Flow Lube (LF9009).....	BD7309
Single Air (1674320C2).....	PA2525 +
O. Air (1674320C2).....	PA2525 +
I. Air (1674319C2).....	PA2526
Air Dryer (AD-9 System) (Bendix 107796).....	BA5377
Opt. Trans. (Fuller 17237).....	B2 +
2 25/32 In. Steering (279294C92).....	PT903
3 31/32 In. Steering (1691121C1).....	P106-HD +
Coolant (w/o Chemical) (Fleetguard WF2077).....	B5134 +
Coolant (w/4 Units BTA+) (Fleetguard WF2071).....	BW5071
Coolant (w/6 Units BTA+) (Fleetguard WF2072).....	BW5072
Coolant (w/8 Units BTA+) (Fleetguard WF2073).....	BW5073
Coolant (w/12 Units BTA+) (Fleetguard WF2074).....	BW5074
Coolant (w/15 Units BTA+) (Fleetguard WF2075).....	BW5075
2574 S Series, 2575 S Series, 2674 S Series, 2675 S Series w/Cummins N14 Plus Eng.	
Dual-Flow Lube (Fleetguard LF3000).....	BD103 +
Dual-Flow Lube (Fleetguard LF9009).....	BD7309
Single Air (1674320C2).....	PA2525 +
O. Air (1674320C2).....	PA2525 +
I. Air (1674319C2).....	PA2526
Air Dryer (AD-9 System) (Bendix 107796).....	BA5377
Opt. Trans. (Fuller 17237).....	B2 +
2 25/32 In. Steering (279294C92).....	PT903
3 In. Steering (1696766C1).....	P7178
3 31/32 In. Steering (1691121C1).....	P106-HD +
Some Rear Axle (3280V8394).....	B233
2574 S Series, 2674 S Series w/DT530E Eng.	
Lube (1819452C1).....	B7030
Fuel (1822588C1).....	BF7629
Fuel (Fleetguard FF5052).....	BF788
Single Air (1674320C2).....	PA2525 +
O. Air (1674320C2).....	PA2525 +
I. Air (1674319C2).....	PA2526
Opt. Trans. (Fuller 17237).....	B2 +
2 25/32 In. Steering (279294C92).....	PT951
3 31/32 In. Steering (1691121C1).....	P106-HD +
Coolant (w/o Chemical) (Fleetguard WF2101).....	B5134 +
4 3/8 In. Coolant (w/4 Units BTA+) (Fleetguard WF2071).....	BW5071
5 3/8 In. Coolant (w/4 Units BTA+) (1822313C1).....	BW5082
Coolant (w/12 Units BTA+) (1820361C1).....	BW5074
2574 S Series w/Cat 3176 Eng.	
F-F Lube (1R0716).....	B99 +
Fuel (1R0749).....	BF7587 +
O. Air (1674320C2).....	PA2525 +
I. Air (1674319C2).....	PA2526
Air Dryer (AD-9 System) (Bendix 107796).....	BA5377

IHC Trucks & Buses (cont'd.)	
2574 S Series w/Cat 3176 Eng. (cont'd.)	
Trans. (Fuller 17237).....	B2 +
2575 S Series w/Detroit 6-71 Eng.	
Lube (23530407).....	B95 +
P. Fuel (23530706).....	BF5800 +
S. Fuel (23530707).....	BF5810 +
3200 w/DT466 Eng.	
Lube (1833121C1).....	B7030
Fuel (1822588C1).....	BF7629
Radial Seal O. Air (3532799C1).....	RS4636
Radial Seal I. Air (3532800C1).....	RS4637
Pan-Type Trans. (S. Pan w/o Gskt.) (Allison 29537965).....	20004
Pan-Type Trans. (S. Pan w/Gskt.) (Allison 29537965).....	20016
Pan-Type Trans. (D. Pan w/o Gskt.) (Allison 29537966).....	20003
Pan-Type Trans. (D. Pan w/Gskt.) (Allison 29537966).....	20017
Trans. Spin-on (Allison 29539579).....	BT8460
Trans. Ele. (2 In. Kit) (Allison 29540493).....	PT9416-MPG KIT
Trans. Ele. (4 In. Kit) (Allison 29540494).....	PT9415-MPG KIT
Steering (1691121C1).....	P106-HD +
3200 w/MaxxFace 7 Eng.	
Lube (w/o Screw on Cap) (1838489C1).....	P7235
Lube (w/Screw on Cap) (Wix 57312).....	P7436
Fuel/Water Separator (1876533C93).....	BF9858 KIT
Radial Seal Air (3532799C1).....	RS4636
Air Dryer (AD-IP System) (Bendix 65624).....	BA5373
Pan-Type Trans. (S. Pan w/o Gskt.) (Allison 29537965).....	20004
Pan-Type Trans. (S. Pan w/Gskt.) (Allison 29537965).....	20016
Pan-Type Trans. (D. Pan w/o Gskt.) (Allison 29537966).....	20003
Pan-Type Trans. (D. Pan w/Gskt.) (Allison 29537966).....	20017
Trans. Spin-on (Allison 29539579).....	BT8460
Steering (2503221C1).....	BT9388
3200 w/VT365 Eng.	
Lube (w/o Screw on Cap) (1844588C91).....	P7235
Lube (w/Screw on Cap) (Wix 57312).....	P7436
Fuel (1825864C92).....	PF7698
Radial Seal O. Air (3532799C1).....	RS4636
Radial Seal I. Air (3532800C1).....	RS4637
Pan-Type Trans. (S. Pan w/o Gskt.) (Allison 29537965).....	20004
Pan-Type Trans. (S. Pan w/Gskt.) (Allison 29537965).....	20016
Pan-Type Trans. (D. Pan w/o Gskt.) (Allison 29537966).....	20003
Pan-Type Trans. (D. Pan w/Gskt.) (Allison 29537966).....	20017
Trans. Spin-on (Allison 29539579).....	BT8460
Trans. Ele. (2 In. Kit) (Allison 29540493).....	PT9416-MPG KIT
Trans. Ele. (4 In. Kit) (Allison 29540494).....	PT9415-MPG KIT
Steering (1691121C1).....	P106-HD +
3300 w/DT466 Eng.	
Lube (1819452C1).....	B7030
Fuel (1822588C1).....	BF7629
Pan-Type Trans. (S. Pan w/o Gskt.) (Allison 29537965).....	20004
Pan-Type Trans. (S. Pan w/Gskt.) (Allison 29537965).....	20016
Pan-Type Trans. (D. Pan w/o Gskt.) (Allison 29537966).....	20003

Check Original Equipment Numbers in Parentheses.

* See Product Guide for Variations of This Number.

IHC	
Trucks & Buses (cont'd.)	
3300 w/DT466 Eng. (cont'd.)	
Pan-Type Trans. (D. Pan w/Gskt.) (Allison 29537966)	20017
Trans. Spin-on (Allison 29539579)	BT8460
Trans. Ele. (2 In. Kit) (Allison 29540493)	PT9416-MPG KIT
Trans. Ele. (4 In. Kit) (Allison 29540494)	PT9415-MPG KIT
Steering (1691121C1)	P106-HD+
3300 w/VT365 Eng.	
Lube (w/o Screw on Cap) (1844588C91)	P7235
Lube (w/Screw on Cap) (Wix 57312)	P7436
Fuel (1825864C92)	PF7698
Pan-Type Trans. (S. Pan w/o Gskt.) (Allison 29537965)	20004
Pan-Type Trans. (S. Pan w/Gskt.) (Allison 29537965)	20016
Pan-Type Trans. (D. Pan w/o Gskt.) (Allison 29537966)	20003
Pan-Type Trans. (D. Pan w/Gskt.) (Allison 29537966)	20017
Trans. Spin-on (Allison 29539579)	BT8460
Trans. Ele. (2 In. Kit) (Allison 29540493)	PT9416-MPG KIT
Trans. Ele. (4 In. Kit) (Allison 29540494)	PT9415-MPG KIT
Steering (1691121C1)	P106-HD+
3400 w/DT466E Eng.	
Lube (1819452C1)	B7030
Fuel (1822588C1)	BF7629
O. Air (476741C1)	PA2521+
I. Air (482644C1)	PA2522
Pan-Type Trans. (3.8 In. Pan) (Allison 29540976)	19992+
Pan-Type Trans. (5.3 In. Pan) (Allison 29538489)	19739+
Trans. Spin-on (Allison 29510922)	BT8316-MPG
Trans. Spin-on (596606C1)	BT839-10
Steering (1691121C1)	P106-HD+
3400 w/T444E Eng.	
Lube (1814562C1)	B7039
Fuel (2/94-1998) (1822631C91)	PF7678
Fuel (1999-on) (1825864C92)	PF7698
O. Air (476741C1)	PA2521+
I. Air (482644C1)	PA2522
Radial Seal Air (1691027C1)	RS2863
Pan-Type Trans. (3.8 In. Pan) (Allison 29540976)	19992+
Pan-Type Trans. (5.3 In. Pan) (Allison 29538489)	19739+
Trans. Spin-on (Allison 29510922)	BT8316-MPG
Trans. Spin-on (596606C1)	BT839-10
Steering (1691121C1)	P106-HD+
Steering (1695528C1)	PT9419-MPG
Coolant (w/4 Units BTA+) (Fleetguard WF2071)	BW5071
Coolant (w/o Chemical) (1825314C1)	B5089+
3600 w/DT466E Eng.	
Lube (1819452C1)	B7030
Fuel (1822588C1)	BF7629
Fuel (3903640)	BF788
Fuel/Water Separator (w/o Sensor Port) (1677004C91)	BF1345+
Fuel/Water Separator (w/Sensor Port) (1677004C91)	BF1345-SP+
Radial Seal Air (1691027C1)	RS2863
Air Dryer (Bendix 107796)	BA5377
Pan-Type Trans. (3.8 In. Pan) (Allison 29540976)	19992+
Pan-Type Trans. (5.3 In. Pan) (Allison 29538489)	19739+

IHC	
Trucks & Buses (cont'd.)	
3600 w/DT466E Eng. (cont'd.)	
Trans. Spin-on (Allison 29510922)	BT8316-MPG
Trans. Spin-on (596606C1)	BT839-10
3 31/32 In. Steering (1691121C1)	P106-HD+
5 1/32 In. Steering (1695528C1)	PT9419-MPG
Coolant (w/4 Units BTA+) (1822313C1)	BW5082
Coolant (w/12 Units BTA+) (Fleetguard WF2074)	BW5074
Coolant (w/o Chemical) (Fleetguard WF2101)	B5134+
3600 w/DTA360 Eng.	
Lube (1811953C1)	[2] B309
Lube (Fleetguard LF3420)	BT261
Fuel (1822588C1)	BF7629
Fuel (Fleetguard FF105D)	BF957-D+
Fuel/Water Separator (1808623C1)	BF7584
Fuel/Water Separator (702255C1)	BF891
Radial Seal Air (1691027C1)	RS2863
Air Dryer (Bendix 107796)	BA5377
Pan-Type Trans. (3.8 In. Pan) (Allison 29540976)	19992+
Pan-Type Trans. (5.3 In. Pan) (Allison 29538489)	19739+
Trans. Spin-on (Allison 29510922)	BT8316-MPG
Trans. Spin-on (595722C91)	BT839-10
3 31/32 In. Steering (Fleetguard HF6162)	P106-HD+
4 5/32 In. Steering (1681202C91)	PT8407
Coolant (w/4 Units BTA+) (Fleetguard WF2071)	BW5071
Coolant (w/6 Units BTA+) (Fleetguard WF2072)	BW5072
Coolant (w/8 Units BTA+) (Fleetguard WF2073)	BW5073
Coolant (w/12 Units BTA+) (Fleetguard WF2074)	BW5074
Coolant (w/15 Units BTA+) (Fleetguard WF2075)	BW5075
3600 w/T444E Eng.	
Lube (1814562C1)	B7039
Fuel Ele. (1822631C91)	PF7678
Fuel Spin-on (1822588C1)	BF7629
Fuel Spin-on (1820479C1)	BF7531
O. Air (476741C1)	PA2521+
I. Air (482644C1)	PA2522
Radial Seal Air (1691027C1)	RS2863
Air Dryer (Bendix 107796)	BA5377
Pan-Type Trans. (3.8 In. Pan) (Allison 29540976)	19992+
Pan-Type Trans. (5.3 In. Pan) (Allison 29538489)	19739+
Trans. Spin-on (Allison 23042062)	BT8316-MPG
Trans. Spin-on (595722C91)	BT839-10
3 31/32 In. Steering (1691121C1)	P106-HD+
4 5/32 In. Steering (1681202C91)	PT8407
5 1/32 In. Steering (1695528C1)	PT9419-MPG
Coolant (1822627C1)	BW5071
3700 w/Cat C13 Eng.	
Lube (1R1808)	B7299+
Fuel (1R0749)	BF7587+
3700 w/V8 7.3L Diesel Eng.	
Lube (Fleetguard LF3344)	B134
Fuel (1804459C1)	BF786
Fuel/Water Separator (702255C1)	BF891
Fuel/Water Separator (Fleetguard FS1205)	BF912
Air (588213C1)	PA2116
Air Dryer (AD-9 System) (Bendix 107796)	BA5377
Pan-Type Trans. (3.8 In. Pan) (Allison 29540976)	19992+

IHC	
Trucks & Buses (cont'd.)	
3700 w/V8 7.3L Diesel Eng. (cont'd.)	
Pan-Type Trans. (5.3 In. Pan) (Allison 29538489)	19739+
Trans. Spin-on (Allison 29510922)	BT8316-MPG
Trans. Spin-on (595722C91)	BT839-10
3 31/32 In. Steering (Fleetguard HF6162)	P106-HD+
4 5/32 In. Steering (1681202C91)	PT8407
5 1/32 In. Steering (1695528C1)	PT9419-MPG
3800 w/DT466E Eng.	
Lube (1811953C1)	[2] B309
Lube (1819452C1)	B7030
P. Fuel (Engs. w/S/N 567492 to 599779) (625627C1)	BF979
S. Fuel (Engs. w/S/N 567492-on) (672603C3)	BF588
Fuel (1822588C1)	BF7629
Fuel (Fleetguard FF5052)	BF788
Fuel (1820479C1)	BF7531
Fuel/Water Separator (Fleetguard FS1205)	BF912
Fuel/Water Separator (w/o Sensor Port) (1618386C93)	BF1345+
Fuel/Water Separator (w/Sensor Port) (1618386C93)	BF1345-SP+
Fuel/Water Separator (Racor S3226T)	BF1347
Fuel/Water Separator (702255C1)	BF891
Fuel/Water Separator (Engs. w/S/N 618496-on) (Fleetguard FF105D)	BF957-D+
O. Air (476741C1)	PA2521+
I. Air (482644C1)	PA2522
Air Dryer (AD-9 System) (Bendix 107796)	BA5377
Pan-Type Trans. (3.8 In. Pan) (Allison 29540976)	19992+
Pan-Type Trans. (5.3 In. Pan) (Allison 29538489)	19739+
Trans. Spin-on (Allison 29510922)	BT8316-MPG
Trans. Spin-on (595722C91)	BT839-10
Steering (To 8/30/91) (1681202C91)	PT8407
Steering (8/30/91-on) (1691121C1)	P106-HD+
Coolant (w/o Chemical) (Fleetguard WF2101)	B5134+
4 3/8 In. Coolant (w/4 Units BTA+) (Fleetguard WF2071)	BW5071
5 3/8 In. Coolant (w/4 Units BTA+) (1822313C1)	BW5082
Coolant (w/6 Units BTA+) (Fleetguard WF2072)	BW5072
Coolant (w/8 Units BTA+) (Fleetguard WF2073)	BW5073
Coolant (w/12 Units BTA+) (1820361C1)	BW5074
Coolant (w/15 Units BTA+) (Fleetguard WF2075)	BW5075
3800 w/DT408 Eng.	
Lube (1819452C1)	B7030
Fuel (672603C2)	BF588
O. Air (476741C1)	PA2521+
I. Air (482644C1)	PA2522
Air Dryer (Bendix 107796)	BA5377
Pan-Type Trans. (3.8 In. Pan) (Allison 29540976)	19992+
Pan-Type Trans. (5.3 In. Pan) (Allison 29538489)	19739+
Trans. Spin-on (Allison 29510922)	BT8316-MPG
Trans. Spin-on (595722C91)	BT839-10
Steering (To 8/30/91) (1681202C91)	PT8407
Steering (8/30/91-on) (1691121C1)	P106-HD+
Coolant (1822313C1)	BW5082
3800 w/DTA360 Eng.	
Lube (1811953C1)	[2] B309
Fuel (Engs w/S/N to-72706) (1822588C1)	BF7629
Fuel (Engs w/S/N 84779-on) (1822588C1)	BF7629

Check Original Equipment Numbers in Parentheses.

* See Product Guide for Variations of This Number.

IHC Trucks & Buses (cont'd.)	
3800 w/DTA360 Eng. (cont'd.)	
Some Fuel/Water Separator (w/Drain, Eng. S/N to 72706) (1808623C1)	BF7584
Fuel/Water Separator (Engs w/S/N 72707-on w/Davco) (Fleetguard FF105D)	BF957-D+
Fuel/Water Separator (w/o Sensor Port) (1618386C92)	BF1345 +
Fuel/Water Separator (w/Sensor Port) (1618386C92)	BF1345-SP +
Fuel/Water Separator (1693965C91)	BF1347
Single Air (1661755C91)	PA2521 +
O. Air (476741C1)	PA2521 +
I. Air (Fleetguard AF987)	PA2522
Radial Seal Air (1691027C1)	RS2863
Pan-Type Trans. (3.8 In. Pan) (Allison 29540976)	19992 +
Pan-Type Trans. (5.3 In. Pan) (Allison 29538489)	19739 +
Trans. Spin-on (Allison 29510922)	BT8316-MPG
Steering (To 8/30/91) (1681202C91)	PT8407
Steering (8/30/91-on) (Fleetguard HF6162)	P106-HD+
Steering (1695528C1)	PT9419-MPG
Coolant (w/6 Units BTA+) (Fleetguard WF2072)	BW5072
Coolant (w/8 Units BTA+) (Fleetguard WF2073)	BW5073
Coolant (w/12 Units BTA+) (Fleetguard WF2074)	BW5074
Coolant (w/15 Units BTA+) (Fleetguard WF2075)	BW5075
3800 w/T444E Eng.	
Lube (1814562C1)	B7039
Fuel Ele. (2/94-1998) (1825864C92)	PF7698
Fuel Ele. (1999-on) (1822631C91)	PF7678
Fuel/Water Separator (w/o Sensor Port) (1618385C91)	BF1345 +
Fuel/Water Separator (w/Sensor Port) (1618385C91)	BF1345-SP +
O. Air (476741C1)	PA2521 +
I. Air (482644C1)	PA2522
Radial Seal Air (1691027C1)	RS2863
Air Dryer (Bendix 107796)	BA5377
Pan-Type Trans. (3.8 In. Pan) (Allison 29540976)	19992 +
Pan-Type Trans. (5.3 In. Pan) (Allison 29538489)	19739 +
Trans. Spin-on (Allison 29510922)	BT8316-MPG
Trans. Spin-on (595722C91)	BT839-10
Steering (To 8/30/91) (1681202C91)	PT8407
Steering (8/30/91-on) (1691121C1)	P106-HD+
Steering (1695528C1)	PT9419-MPG
Coolant (w/4 Units BTA+) (1822627C1)	BW5071
Coolant (w/8 Units BTE) (1801089C1)	BW5139
4000 Series w/DVT573 Eng.	
Lube	PT86-HD+
P. Fuel Spin-on (S/N 1934-up)	BF979
S. Fuel Spin-on (S/N 1934-up)	BF588
Fuel Ele. (To S/N 1934)	[2] PF225
4000 Series w/GMC 6-71, 6V-71N Eng.	
F-F Lube Ele.	P20-HD +
P. Fuel Sock	F916-C
S. Fuel Ele.	PF902
Tube-Type Air (6483682)	PA1781
Air (8873271)	PA1637-FN +
4000 Series w/GMC 8V-71N Eng.	
F-F Lube Ele.	P20-HD +
P. Fuel Ele.	PF845
S. Fuel Ele.	PF902
Air (304766C91)	PA1676-FN +

IHC Trucks & Buses (cont'd.)	
4000 Series w/DV462, DV550 Diesel Eng.	
Lube Ele. (313117C92)	[2] P276 +
Lube Spin-on (427207C2)	[2] B167
P. Fuel Spin-on (S/N 7164-up)	BF979
S. Fuel Ele. (S/N 5118-7163)	PF225
S. Fuel Spin-on (S/N 7164-up)	BF588
P. Fuel Spin-on (To S/N 5118)	BF968
Air (S/N 36674-up) (303642C91)	PA1786
4070 Transtar II Series w/Cummins Eng.	
F-F Lube Bag	P996
F-F Lube Ele.	P999-HD+
F-F Lube Spin-on	B196 +
B-P Lube Ele.	C750-E +
Turbocharger	BT112
5 3/4 In. Fuel Spin-on	BF957 +
11 7/32 In. Fuel Spin-on	BF596 +
Fuel/Water Separator	BF1212 +
Air (420051C1)	PA2333 +
Air (8873271)	PA1637-FN +
Breather Ele. (w/Turbo) (255963)	PA643
Breather Ele. (w/o Turbo) (256837)	PA1627
Coolant Spin-on	BW5071
4070 Transtar II Series w/GMC Eng.	
F-F Lube Ele.	P20-HD +
F-F Lube Spin-on	B95 +
P. Fuel Spin-on	BF5800 +
S. Fuel Spin-on	BF5810 +
Air (420051C1)	PA2333 +
4070 Transtar II Series w/V800 Eng.	
Lube Ele.	[2] PT86-HD+
Lube Spin-on	[2] B97
P. Fuel Spin-on	BF979
7 11/32 In. S. Fuel Spin-on	BF588
8 11/16 In. S. Fuel Spin-on	BF888
Fuel/Water Separator	BF891
Air (420051C1)	PA2333 +
Coolant Spin-on	BW5137
4070 Transtar II Series w/Cat 3406 Eng.	
Lube	B99 +
Fuel Spin-on	BF614 +
Air (420051C1)	PA2333 +
Coolant Spin-on	BW5137
4100 DuraStar w/VT365 Eng.	
Lube (w/o Screw on Cap) (1840752C91)	P7235 +
Lube (w/Screw on Cap) (Wix 57312)	P7436
Fuel (1825864C92)	PF7698
Opt. Fuel/Water Separator (w/o Sensor Port) (1816568C91)	BF1223 +
Opt. Fuel/Water Separator (w/Sensor Port) (1816568C91)	BF1223-SP
Radial Seal O. Air (3532799C1)	RS4636
Radial Seal I. Air (3532800C1)	RS4637
Cab Air (2506656C1)	PA4985
Trans. Spin-on (Allison 29539579)	BT8460
Pan-Type Trans. (S. Pan w/o Gskt.) (Allison 29537965)	20004
Pan-Type Trans. (S. Pan w/Gskt.) (Allison 29537965)	20016
Pan-Type Trans. (D. Pan w/o Gskt.) (Allison 29537966)	20003
Pan-Type Trans. (D. Pan w/Gskt.) (Allison 29537966)	20017
Steering (2503221C1)	BT9388
4100 DuraStar w/MaxxForce 7 Eng.	
Lube (w/o Screw on Cap) (1840752C91)	P7235
Lube (w/Screw on Cap) (Wix 57312)	P7436
Fuel Strainer (1873910C91)	PF7994
Fuel/Water Separator (1878042C91)	PF7978
Radial Seal O. Air (3532799C1)	RS4636
Radial Seal I. Air (3532800C1)	RS4637

IHC Trucks & Buses (cont'd.)	
4100 DuraStar w/MaxxForce 7 Eng. (cont'd.)	
Cab Air (2506656C1)	PA4985
Air Dryer (Wabco R950011)	BA5374
Pan-Type Trans. (S. Pan w/o Gskt.) (Allison 29537965)	20004
Pan-Type Trans. (S. Pan w/Gskt.) (Allison 29537965)	20016
Pan-Type Trans. (D. Pan w/o Gskt.) (Allison 29537966)	20003
Pan-Type Trans. (D. Pan w/Gskt.) (Allison 29537966)	20017
Trans. Spin-on (Allison 29539579)	BT8460
Steering (2503221C1)	BT9388
4100 Transtar Conco w/GMC 8V-71, 8V-92T Eng.	
F-F Lube Ele.	P20-HD +
B-P Lube Ele.	C750-E +
P. Fuel Spin-on	BF5800 +
S. Fuel Spin-on	BF5810 +
4100 Transtar Conco w/Cummins Eng.	
F-F Lube Spin-on	B196 +
B-P Lube Ele.	C750-E +
5 3/4 In. Fuel Spin-on	BF957 +
11 7/32 In. Fuel Spin-on	BF596 +
Fuel/Water Separator	BF1212 +
Breather Ele. (w/Turbo) (255963)	PA643
Breather Ele. (w/o Turbo) (256837)	PA1627
4200 DuraStar w/VT230 Eng.	
Lube (w/o Screw on Cap) (1840752C91)	P7235
Lube (w/Screw on Cap) (Wix 57312)	P7436
Fuel (1825864C92)	PF7698
Radial Seal O. Air (3532799C1)	RS4636
Radial Seal I. Air (3532800C1)	RS4637
Cab Air (2506656C1)	PA4985
Trans. Spin-on (Allison 29539579)	BT8460
Pan-Type Trans. (S. Pan w/o Gskt.) (Allison 29537965)	20004
Pan-Type Trans. (S. Pan w/Gskt.) (Allison 29537965)	20016
Pan-Type Trans. (D. Pan w/o Gskt.) (Allison 29537966)	20003
Pan-Type Trans. (D. Pan w/Gskt.) (Allison 29537966)	20017
Steering (2503221C1)	BT9388
4200 DuraStar w/VT365 Eng.	
Lube (w/o Screw on Cap) (1840752C91)	P7235 +
Lube (w/Screw on Cap) (Wix 57312)	P7436
Fuel (1825864C92)	PF7698
Opt. Fuel/Water Separator (w/o Sensor Port) (1816568C91)	BF1223 +
Opt. Fuel/Water Separator (w/Sensor Port) (1816568C91)	BF1223-SP
Radial Seal O. Air (3532799C1)	RS4636
Radial Seal I. Air (3532800C1)	RS4637
Cab Air (2506656C1)	PA4985
Pan-Type Trans. (S. Pan w/o Gskt.) (Allison 29537965)	20004
Pan-Type Trans. (S. Pan w/Gskt.) (Allison 29537965)	20016
Pan-Type Trans. (D. Pan w/o Gskt.) (Allison 29537966)	20003
Pan-Type Trans. (D. Pan w/Gskt.) (Allison 29537966)	20017
Trans. Spin-on (Allison 29539579)	BT8460
Steering (2503221C1)	BT9388
4200 DuraStar w/MaxxForce 6 Eng. (Mexico)	
Lube (w/o Screw on Cap) (1840752C91)	P7235
Lube (w/Screw on Cap) (Wix 57312)	P7436
Fuel (1825864C92)	PF7698
Fuel/Water Separator (w/o Sensor Port) (1816568C91)	BF1222 +

Check Original Equipment Numbers in Parentheses.

+ See Product Guide for Variations of This Number.

IHC	
Trucks & Buses (cont'd.)	
4200 DuraStar w/MaxxForce 6 Eng. (Mexico) (cont'd.)	
Fuel/Water Separator (w/Sensor Port) (1816568C91)	BF1222-SP +
Fuel/Water Separator (Open End)	BF1222-O +
Radial Seal O. Air (3532799C1)	RS4636
Radial Seal I. Air (3532800C1)	RS4637
4200LP DuraStar w/VT365 Eng.	
Lube (w/o Screw on Cap) (1840752C91)	P7235 +
Lube (w/Screw on Cap) (Wix 57312)	P7436
Fuel (1825864C92)	PF7698
Opt. Fuel/Water Separator (w/o Sensor Port) (1816568C91)	BF1223 +
Opt. Fuel/Water Separator (w/Sensor Port) (1816568C91)	BF1223-SP
Radial Seal O. Air (3532799C1)	RS4636
Radial Seal I. Air (3532800C1)	RS4637
Cab Air (2506656C1)	PA4985
Trans. Spin-on (Allison 29539579)	BT8460
Pan-Type Trans. (S. Pan w/o Gskt.) (Allison 29537965)	20004
Pan-Type Trans. (S. Pan w/Gskt.) (Allison 29537965)	20016
Pan-Type Trans. (D. Pan w/o Gskt.) (Allison 29537966)	20003
Pan-Type Trans. (D. Pan w/Gskt.) (Allison 29537966)	20017
Steering (2503221C1)	BT9388
4270, 4300, 4370 Series w/Cummins Eng.	
F-F Lube Ele.	P999-HD +
F-F Lube Spin-on.	B196 +
B-P Lube Ele.	C750-E +
Fuel Spin-on.	BF957 +
18 9/16 In. Air (420051C1)	PA2333 +
21 1/2 In. Air (425534C1)	PA2394
Cab Air (2506656C1)	PA4985
Steering (4300 truck models)	PT951
Coolant	BW5071
4270, 4370 Series w/GMC 6V-92, 8V-71, 8V-92 Series Eng.	
F-F Lube Ele.	P20-HD +
P. Fuel Spin-on.	BF5800 +
S. Fuel Spin-on.	BF5810 +
Air (420051C1)	PA2333 +
4270, 4370 Transtar Series w/Cat 3406 Eng.	
Lube.	B99 +
Fuel Spin-on.	BF614 +
Air (420051C1)	PA2333 +
Coolant	BW5137
4270, 4370 Transtar Series w/V800 Eng.	
Lube Ele.	[2] PT86-HD +
Lube Spin-on.	[2] B97
P. Fuel Spin-on.	BF979
7 11/32 In. S. Fuel Spin-on.	BF588
8 11/16 In. S. Fuel Spin-on.	BF888
Fuel/Water Separator.	BF891
Coolant Spin-on.	BW5137
4300 DuraStar w/MaxxForce 7 Eng.	
Lube Ele. (w/o Screw on Cap) (1840752C91)	P7235
Lube Ele. (w/Screw on Cap) (Wix 57312)	P7436
Fuel Strainer (1873910C91)	PF7994
Fuel Kit (1876533C93)	BF9858 KIT
Fuel/Water Separator (1878042C91)	PF7978
Radial Seal O. Air (To 2011) (3532799C1)	RS4636
Radial Seal I. Air (To 2011) (3532800C1)	RS4637
Cab Air (2506656C1)	PA4985
Air Dryer (AD-IP System)	BA5373

IHC	
Trucks & Buses (cont'd.)	
4300 DuraStar w/MaxxForce 7 Eng. (cont'd.)	
Air Dryer (AD-9 System) (Bendix 107796)	BA5377
Air Dryer (AD-SP System) (Bendix 109994)	BA5374
Air Dryer (System Saver 1200) (Wabco R950011)	BA5374
Trans. Ele. (2 In. Kit) (Allison 29540493)	PT9416-MPG KIT
Trans. Ele. (4 In. Kit) (Allison 29540494)	PT9415-MPG KIT
Pan-Type Trans. (S. Pan w/o Gskt.) (Allison 29537965)	20004
Pan-Type Trans. (S. Pan w/Gskt.) (Allison 29537965)	20016
Pan-Type Trans. (D. Pan w/o Gskt.) (Allison 29537966)	20003
Pan-Type Trans. (D. Pan w/Gskt.) (Allison 29537966)	20017
Trans. Spin-on (Allison 29539579)	BT8460
Steering (2503221C1)	BT9388
4300 DuraStar w/MaxxForce DT Eng.	
Dual-Flow Lube (To 2011) (1842639C91)	BD7250
Fuel Strainer (1873910C91)	PF7994
Fuel/Water Separator (1878042C91)	PF7978
Fuel/Water Separator (1822638C91)	PF7779
Radial Seal O. Air (To 2011) (3532799C1)	RS4636
Radial Seal I. Air (To 2011) (3532800C1)	RS4637
Cab Air (2506656C1)	PA4985
Air Dryer (AD-SP System) (Bendix 109994)	BA5374
Air Dryer (AD-9 System) (Bendix 107796)	BA5377
Air Dryer (AD-IP System) (Bendix 65624)	BA5373
Air Dryer (System Saver 1200) (Wabco R950011)	BA5374
Ele. Trans. (2 In. Kit)	PT9416-MPG KIT
Ele. Trans. (4 In. Kit)	PT9415-MPG KIT
Pan-Type Trans. (S. Pan w/o Gskt.) (Allison 29537965)	20004
Pan-Type Trans. (S. Pan w/Gskt.) (Allison 29537965)	20016
Pan-Type Trans. (D. Pan w/o Gskt.) (Allison 29537966)	20003
Pan-Type Trans. (D. Pan w/Gskt.) (Allison 29537966)	20017
Spin-on Trans. Spin-on (Allison 29539579)	BT8460
Steering (2503221C1)	BT9388
4300 DuraStar w/DT466E Eng.	
F-F Lube (1819452C1)	B7030
10 11/32 In. Dual-Flow Lube (1842655C91)	BD7252
18 7/32 In. Dual-Flow Lube (1842639C91)	BD7250
B-P Lube Spinner (1842825C91)	BC7242
Fuel Spin-on (1822588C1)	BF7629
Fuel Spin-on (Fleetguard FF5052)	BF788
Fuel/Water Separator Ele. (1842638C91)	PF7779
Fuel/Water Separator Ele. (1878042C91)	PF7978
Radial Seal O. Air (3532799C1)	RS4636
Radial Seal I. Air (3532800C1)	RS4637
Cab Air (2506656C1)	PA4985
Air Dryer (AD-SP System) (Bendix 109994)	BA5374
Air Dryer (AD-9 System) (Bendix 107796)	BA5377
Air Dryer (Wabco R950011)	BA5374
Trans. Spin-on (Allison 29539579)	BT8460

IHC	
Trucks & Buses (cont'd.)	
4300 DuraStar w/DT466E Eng. (cont'd.)	
Pan-Type Trans. (S. Pan w/o Gskt.) (Allison 29537965)	20004
Pan-Type Trans. (S. Pan w/Gskt.) (Allison 29537965)	20016
Pan-Type Trans. (D. Pan w/o Gskt.) (Allison 29537966)	20003
Pan-Type Trans. (D. Pan w/Gskt.) (Allison 29537966)	20017
Trans. Ele. (2 In. Kit) (Allison 29526899)	PT9416-MPG KIT
Trans. Ele. (4 In. Kit) (Allison 29526898)	PT9415-MPG KIT
Steering (2503221C1)	BT9388
Coolant (1822627C1)	BW5071
4300 DuraStar w/MaxxForce 10 Eng.	
Fuel/Water Separator.	PF7978
Air Dryer.	BA5373
Ele. Trans. (2 In. Kit)	PT9416-MPG KIT
Ele. Trans. (4 In. Kit)	PT9415-MPG KIT
Pan-Type Trans. (S. Pan w/o Gskt.)	20004
Pan-Type Trans. (S. Pan w/Gskt.)	20016
Pan-Type Trans. (D. Pan w/o Gskt.)	20003
Pan-Type Trans. (D. Pan w/Gskt.)	20017
Spin-on Trans. (Spin-on)	BT8460
Steering	BT9388
4300LP DuraStar w/MaxxForce 7 Eng.	
Lube (w/o Screw on Cap) (1840752C91)	P7235
Lube (w/Screw on Cap) (Wix 57312)	P7436
Fuel Strainer (1873910C91)	PF7994
Fuel/Water Separator (1878042C91)	PF7978
Radial Seal O. Air (3532799C1)	RS4636
Radial Seal I. Air (3532800C1)	RS4637
Cab Air (2506656C1)	PA4985
Air Dryer (AD-IP System)	BA5373
Air Dryer (AD-SP System) (Bendix 109994)	BA5374
Trans. Spin-on (Allison 29539579)	BT8460
Pan-Type Trans. (S. Pan w/o Gskt.) (Allison 29537965)	20004
Pan-Type Trans. (S. Pan w/Gskt.) (Allison 29537965)	20016
Pan-Type Trans. (D. Pan w/o Gskt.) (Allison 29537966)	20003
Pan-Type Trans. (D. Pan w/Gskt.) (Allison 29537966)	20017
Steering (2503221C1)	BT9388
4300LP DuraStar w/MaxxForce DT Eng.	
Dual-Flow Lube (1842639C91)	BD7250
Fuel Strainer (1873910C91)	PF7994
Fuel/Water Separator (1878042C91)	PF7978
Fuel/Water Separator (1822638C91)	PF7779
Radial Seal O. Air (3532799C1)	RS4636
Radial Seal I. Air (3532800C1)	RS4637
Cab Air (2506656C1)	PA4985
Air Dryer (AD-IP System) (Bendix 109994)	BA5374
Trans. Spin-on (Allison 29539579)	BT8460
Pan-Type Trans. (S. Pan w/o Gskt.) (Allison 29537965)	20004
Pan-Type Trans. (S. Pan w/Gskt.) (Allison 29537965)	20016
Pan-Type Trans. (D. Pan w/o Gskt.) (Allison 29537966)	20003
Pan-Type Trans. (D. Pan w/Gskt.) (Allison 29537966)	20017
Steering (2503221C1)	BT9388
4300LP DuraStar w/DT466E Eng.	
Dual-Flow Lube (1842639C91)	BD7250
Fuel (1822588C1)	BF7629
Fuel/Water Separator Ele. (1842638C91)	PF7779

Check Original Equipment Numbers in Parentheses.

* See Product Guide for Variations of This Number.

IHC Trucks & Buses (cont'd.)	
4300LP DuraStar w/DT466E Eng. (cont'd.)	
Fuel/Water Separator Spin-on (1878042C91)	PF7978
Fuel/Water Separator Spin-on (w/o Sensor Port) (1677004C91)	BF1345 +
Fuel/Water Separator Spin-on (w/Sensor Port) (1677004C91)	BF1345-SP +
Radial Seal O. Air (3532799C1)	RS4636
Radial Seal I. Air (3532800C1)	RS4637
Cab Air (2506656C1)	PA4985
Air Dryer (Bendix 109994)	BA5374
Trans. Spin-on (Allison 29539579)	BT8460
Pan-Type Trans. (S. Pan w/o Gskt.) (Allison 29537965)	20004
Pan-Type Trans. (S. Pan w/Gskt.) (Allison 29537965)	20016
Pan-Type Trans. (D. Pan w/o Gskt.) (Allison 29537966)	20003
Pan-Type Trans. (D. Pan w/Gskt.) (Allison 29537966)	20017
Trans. Ele. (2 In. Kit) (Allison 29526899)	PT9416-MPG KIT
Trans. Ele. (4 In. Kit) (Allison 29526898)	PT9415-MPG KIT
Steering (2503221C1)	BT9388
Coolant (Fleetguard WF2071)	BW5071
4400 DuraStar w/DT466HT Eng.	
Dual-Flow Lube (1842639C91)	BD7250
Fuel/Water Separator (1878042C91)	PF7978
Fuel/Water Separator (1842638C92)	PF7779
Radial Seal O. Air (3532799C1)	RS4636
Radial Seal I. Air (3532800C1)	RS4637
Cab Air (2506656C1)	PA4985
Air Dryer (Bendix 107796)	BA5377
Trans. Ele. (2 In. Kit) (29540493)	PT9416-MPG KIT
Trans. Ele. (4 In. Kit) (29540494)	PT9415-MPG KIT
Steering (2503221C1)	BT9388
4400 DuraStar w/DT530 Eng.	
F-F Lube	B7030
Dual-Flow Lube (1842639C91)	BD7250
B-P Lube (1842816C2)	B7314
Fuel Spin-on	BF7629
Fuel/Water Separator Ele. (1842638C91)	PF7779
Radial Seal O. Air (3532799C1)	RS4636
Radial Seal I. Air (3532800C1)	RS4637
Cab Air (2506656C1)	PA4985
Air Dryer (Bendix 107796)	BA5377
Trans. Ele. (2 In. Kit) (Allison 29540493)	PT9416-MPG KIT
Trans. Ele. (4 In. Kit) (Allison 29540494)	PT9415-MPG KIT
Opt. Trans. Spin-on (Fuller 17237)	B2 +
Steering (2503221C1)	BT9388
Coolant (Fleetguard WF2071)	BW5071
4400 DuraStar w/DT570 Eng.	
10 11/32 In. Dual-Flow Lube (1842543C1)	BD7252
23 7/32 In. Dual-Flow Lube (1842639C91)	BD7250
Fuel/Water Separator Ele. (1842638C91)	PF7779
Radial Seal O. Air (3532799C1)	RS4636
Radial Seal I. Air (3532800C1)	RS4637
Cab Air (2506656C1)	PA4985
Air Dryer (Bendix 107796)	BA5377
Breather	CLN&R
Trans. Ele. (2 In. Kit) (Allison 29526899)	PT9416-MPG KIT
Trans. Ele. (4 In. Kit) (Allison 29526898)	PT9415-MPG KIT
Steering (2503221C1)	BT9388

IHC Trucks & Buses (cont'd.)	
4400 DuraStar w/DT570 Eng. (cont'd.)	
Coolant (Fleetguard WF2071)	BW5071
4400 DuraStar w/MaxxForce 9 Eng.	
Dual-Flow Lube (To 2011) (1842639C91)	BD7250
B-P Centrifuge Lube (2012-on) (2606467C91)	BC7485
Fuel Strainer (1873910C91)	PF7994
Fuel/Water Separator (1842638C92)	PF7779
Fuel/Water Separator (1878042C91)	PF7978
Radial Seal O. Air (To 2011) (3532799C1)	RS4636
Radial Seal I. Air (To 2011) (3532800C1)	RS4637
Cab Air (2506656C1)	PA4985
Air Dryer (Bendix 107796)	BA5377
Air Dryer (Wabco R950011)	BA5374
Trans. (2 In. Kit) (Allison 29540493)	PT9416-MPG KIT
Trans. (4 In. Kit) (Allison 29540494)	PT9415-MPG KIT
Steering (2503221C1)	BT9388
4400 DuraStar w/MaxxForce DT Eng.	
Dual-Flow Lube (To 2011) (1842639C91)	BD7250
Fuel Strainer (1873910C91)	PF7994
Fuel/Water Separator (1878042C91)	PF7978
Radial Seal O. Air (To 2011) (3532799C1)	RS4636
Radial Seal I. Air (To 2011) (3532800C1)	RS4637
Cab Air (2506656C1)	PA4985
Air Dryer (AD-9 System) (Bendix 107796)	BA5377
Air Dryer (Wabco R950011)	BA5374
Trans. Ele. (2 In. Kit) (Allison 29526899)	PT9416-MPG KIT
Trans. Ele. (4 In. Kit) (Allison 29540494)	PT9415-MPG KIT
Pan-Type Trans. (S. Pan w/o Gskt.) (Allison 29537965)	20004
Pan-Type Trans. (S. Pan w/Gskt.) (Allison 29537965)	20016
Pan-Type Trans. (D. Pan w/o Gskt.) (Allison 29537966)	20003
Pan-Type Trans. (D. Pan w/Gskt.) (Allison 29537966)	20017
Trans. Spin-on (Allison 29539579)	BT8460
Steering (2503221C1)	BT9388
4400 DuraStar w/DT466E Eng.	
F-F Lube (1819452C1)	B7030
10 11/32 In. Dual-Flow Lube (1842655C91)	BD7252
24 7/32 In. Dual-Flow Lube (1842639C91)	BD7250
B-P Lube Spinner (1842825C91)	BC7242
Fuel Spin-on	BF7629
Fuel/Water Separator Ele. (1842638C92)	PF7779
Radial Seal O. Air (3532799C1)	RS4636
Radial Seal I. Air (3532800C1)	RS4637
Cab Air (2506656C1)	PA4985
Air Dryer (Bendix 107796)	BA5377
Trans. Spin-on (Allison 29539579)	BT8460
Pan-Type Trans. (S. Pan w/o Gskt.) (Allison 29537965)	20004
Pan-Type Trans. (S. Pan w/Gskt.) (Allison 29537965)	20016
Pan-Type Trans. (D. Pan w/o Gskt.) (Allison 29537966)	20003
Pan-Type Trans. (D. Pan w/Gskt.) (Allison 29537966)	20017
Trans. Ele. (2 In. Kit) (Allison 29526899)	PT9416-MPG KIT

IHC Trucks & Buses (cont'd.)	
4400 DuraStar w/DT466E Eng. (cont'd.)	
Trans. Ele. (4 In. Kit) (Allison 29526898)	PT9415-MPG KIT
Steering (2503221C1)	BT9388
4400 DuraStar w/MaxxForce 7 Eng.	
Lube (w/o Screw on Cap)	P7235
Lube (w/Screw on Cap)	P7436
4400LP DuraStar w/DT570 Eng.	
Dual-Flow Lube (1842639C91)	BD7250
Fuel/Water Separator Ele. (1842638C91)	PF7779
Radial Seal O. Air (3532799C1)	RS4636
Radial Seal I. Air (3532800C1)	RS4637
Cab Air (2506656C1)	PA4985
Air Dryer (Bendix 107796)	BA5377
Breather	CLN&R
Trans. (2 In. Kit) (Allison 29540493)	PT9416-MPG KIT
Trans. (4 In. Kit) (Allison 29540494)	PT9415-MPG KIT
Steering (2503221C1)	BT9388
4400LP DuraStar w/DT466HT Eng.	
Dual-Flow Lube (1842639C91)	BD7250
Fuel/Water Separator (1842638C92)	PF7779
Fuel/Water Separator (1878042C91)	PF7978
Radial Seal O. Air (3532799C1)	RS4636
Radial Seal I. Air (3532800C1)	RS4637
Cab Air (2506656C1)	PA4985
Air Dryer (Bendix 107796)	BA5377
Trans. (2 In. Kit) (Allison 29540493)	PT9416-MPG KIT
Trans. (4 In. Kit) (Allison 29540494)	PT9415-MPG KIT
Steering (2503221C1)	BT9388
4600 Series w/T444E Eng.	
Lube (1814562C1)	B7039
Box-Style Fuel/Water Separator (548348C1)	BF912
Air (476741C1)	PA2521 +
Trans. (3.8 In. Pan) (Allison 29540976)	19992 +
Trans. (5.3 In. Pan) (Allison 29538489)	19739 +
Trans. Spin-on (Allison 29510922)	BT8316-MPG
Trans. Spin-on (596606C1)	BT839-10
Steering (1695528C1)	PT9419-MPG
Coolant (w/Chemical) (Fleetguard WF2071)	BW5071
Coolant (w/o Chemical) (1825314C1)	B5089 +
4600 Series w/7.3L Eng.	
Lube (Fleetguard LF3344)	B134
Fuel (1804459C1)	BF786
Fuel (702255C1)	BF891
Fuel/Water Separator	BF1222 +
Opt. Fuel/Water Separator (w/o Sensor Port) (1816568C91)	BF1223 +
Opt. Fuel/Water Separator (w/Sensor Port) (1816568C91)	BF1223-SP
Single Air (588213C1)	PA2116
O. Air (476741C1)	PA2521 +
I. Air (Fleetguard AF987)	PA2522
Pan-Type Trans. (3.8 In. Pan) (Allison 29540976)	19992 +
Pan-Type Trans. (5.3 In. Pan) (Allison 29538489)	19739 +
Trans. Spin-on (Allison 29510922)	BT8316-MPG
3 11/32 In. Steering (Fleetguard HF6162)	P106-HD +
4 5/32 In. Steering (1681202C91)	PT8407
4700 DuraStar w/MaxxForce 7 Eng.	
Steering	BT9388
4700 Series w/DT408 Eng.	
Lube (1819452C1)	B7030

Check Original Equipment Numbers in Parentheses.

+ See Product Guide for Variations of This Number.

IHC Trucks & Buses (cont'd.)	IHC Trucks & Buses (cont'd.)	IHC Trucks & Buses (cont'd.)
4700 Series w/DT408 Eng. (cont'd.)	4700 Series w/T444E Eng. (cont'd.)	4800 w/DT466E Eng. (cont'd.)
P. Fuel (1809789C1) BF7629	Pan-Type Trans. (D. Pan w/o Gskt.) (Allison 29537966) 20003	Coolant (w/12 Units BTA+) (Fleetguard WF2074) BW5074
S. Fuel (Fleetguard FF5052) BF788	Pan-Type Trans. (D. Pan w/Gskt.) (Allison 29537966) 20017	Coolant (w/15 Units BTA+) (Fleetguard WF2075) BW5075
Single Air (476741C1) PA2521 +	Trans. Spin-on (Allison 29539579) BT8460	4800 w/DT530 Eng.
O. Air (476741C1) PA2521 +	Trans. Ele. (2 In. Kit) (Allison 29540494) PT9416-MPG KIT	Lube (1819452C1) B7030
I. Air (Fleetguard AF987) PA2522	Trans. Ele. (4 In. Kit) (Allison 29540494) PT9415-MPG KIT	Fuel (1822529C1) BF788
Pan-Type Trans. (3.8 In. Pan) (Allison 29540976) 19992 +	Trans. Ele. (3.8 In. Pan) (Allison 29540976) 19992 +	Fuel/Water Separator (w/o Sensor Port) (1677004C91) BF1345 +
Pan-Type Trans. (5.3 In. Pan) (Allison 29538489) 19739 +	Trans. Ele. (5.3 In. Pan) (Allison 29538489) 19739 +	Fuel/Water Separator (w/Sensor Port) (1677004C91) BF1345-SP +
Trans. Spin-on (Allison 29510922) BT8316-MPG	Trans. Spin-on (Allison 29510922) BT8316-MPG	Fuel/Water Separator (702255C1) BF891
3 31/32 In. Steering (Fleetguard HF6162) P106-HD +	3 31/32 In. Steering (1691121C1) P106-HD +	Single Air (1661755C91) PA2521 +
4 5/32 In. Steering (1681202C91) PT8407	4 5/32 In. Steering (1681202C91) PT8407	O. Air (1661756C91) PA2521 +
Coolant (w/o Chemical) (Fleetguard WF2101) B5134 +	Steering (1695528C1) PT9419-MPG	I. Air (1661756C91) PA2522
Coolant (w/4 Units BTA+) (1822313C1) BW5082	Coolant (Fleetguard WF2071) BW5071	Air Dryer (AD-9 System) (Bendix 107796) BA5377
Coolant (w/12 Units BTA+) (1820361C1) BW5074	4700 Series w/DT360, DTA360 Engs.	3 31/32 In. Steering (Fleetguard HF6162) P106-HD +
4700 Series w/DT466, DT466E, DTA466 Engs.	Lube (1811953C1) B309	4 5/32 In. Steering (1681202C91) PT8407
F-F Lube (To 1994) (1811953C1) B309	Fuel (1809789C1) BF7629	Coolant (w/4 Units BTA+) (1822313C1) BW5082
F-F Lube (1994-on) (1819452C1) B7030	Fuel/Water Separator (Fleetguard FF105D) BF957-D +	Coolant (w/12 Units BTA+) (1820361C1) BW5074
Dual-Flow Lube (1841606C1) BD7250	Fuel/Water Separator (702255C1) BF891	Coolant (w/o Chemical) (Fleetguard WF2101) B5134 +
P. Fuel BF979	O. Air (476741C1) PA2521 +	Coolant (w/4 Units BTA+) (1822313C1) BW5082
S. Fuel (672603C3) BF588	I. Air (Fleetguard AF987) PA2522	Coolant (w/12 Units BTA+) (1820361C1) BW5074
Single Fuel (1809789C1) BF7629	Air Dryer (AD-9 System) (Bendix 107796) BA5377	4700 Series w/DT530E Eng.
Fuel (Fleetguard FF5052) BF788	Pan-Type Trans. (3.8 In. Pan) (Allison 29540976) 19992 +	Lube (1819452C1) B7030
Fuel/Water Separator (1618385C91) BF1345-SP +	Pan-Type Trans. (5.3 In. Pan) (Allison 29538489) 19739 +	Fuel (Fleetguard FF5052) BF788
O. Air (476741C1) PA2521 +	Trans. Spin-on (Allison 29510922) BT8316-MPG	Fuel/Water Separator (702255C1) BF891
I. Air (482644C1) PA2522	Trans. Spin-on (595722C91) BT839-10	O. Air (476741C1) PA2521 +
Pan-Type Trans. (3.8 In. Pan) (Allison 29540976) 19992 +	3 31/32 In. Steering (Fleetguard HF6162) P106-HD +	I. Air (Fleetguard AF987) PA2522
Pan-Type Trans. (5.3 In. Pan) (Allison 29538489) 19739 +	4 5/32 In. Steering (1681202C91) PT8407	Trans. Ele. (2 In. Kit) (Allison 29540493) PT9416-MPG KIT
Trans. Spin-on (Allison 29510922) BT8316-MPG	Coolant (w/6 Units BTA+) (Fleetguard WF2072) BW5072	Trans. Ele. (4 In. Kit) (Allison 29540494) PT9415-MPG KIT
Trans. Spin-on (596606C1) BT839-10	Coolant (w/8 Units BTA+) (Fleetguard WF2073) BW5073	3 31/32 In. Steering (Fleetguard HF6162) P106-HD +
3 31/32 In. Steering (1691121C1) P106-HD +	Coolant (w/12 Units BTA+) (Fleetguard WF2074) BW5074	4 5/32 In. Steering (1681202C91) PT8407
4 5/32 In. Steering (1681202C91) PT8407	Coolant (w/15 Units BTA+) (Fleetguard WF2075) BW5075	Coolant (w/o Chemical) (Fleetguard WF2101) B5134 +
Coolant (w/o Chemical) (Fleetguard WF2101) B5134 +	4800 w/DT466E Eng.	Coolant (w/4 Units BTA+) (1822313C1) BW5082
Coolant (w/4 Units BTA+) (1822313C1) BW5082	Lube (1819452C1) B7030	Coolant (w/12 Units BTA+) (1820361C1) BW5074
Coolant (w/12 Units BTA+) (1820361C1) BW5074	Fuel Spin-on (1822588C1) BF7629	4700 Series w/DT444E Eng.
4700 Series w/DT530E Eng.	Fuel/Water Separator (Fleetguard FF105D) BF957-D +	Lube (1814562C1) B7039
Lube (1819452C1) B7030	Fuel/Water Separator (w/o Sensor Port) (1677004C91) BF1345 +	Fuel Ele. PF7678
Fuel (Fleetguard FF5052) BF788	Fuel/Water Separator (w/Sensor Port) (1677004C91) BF1345-SP +	Fuel/Water Separator BF1345-SP +
Fuel/Water Separator (702255C1) BF891	Fuel/Water Separator (702255C1) BF891	O. Air (476741C1) PA2521 +
O. Air (476741C1) PA2521 +	O. Air (476741C1) PA2521 +	I. Air (476741C1) PA2521 +
I. Air (Fleetguard AF987) PA2522	I. Air (482644C1) PA2522	I. Air (482644C1) PA2522
Trans. Ele. (2 In. Kit) (Allison 29540493) PT9416-MPG KIT	Radial Seal Air (1691027C1) RS2863	Radial Seal Air (1691027C1) RS2863
Trans. Ele. (4 In. Kit) (Allison 29540494) PT9415-MPG KIT	Air Dryer (AD-9 System) (Bendix 107796) BA5377	Air Dryer (AD-9 System) (Bendix 107796) BA5377
3 31/32 In. Steering (Fleetguard HF6162) P106-HD +	Pan-Type Trans. (Allison 29538489) 19739 +	Pan-Type Trans. (S. Pan w/o Gskt.) (Allison 29537965) 20004
4 5/32 In. Steering (1681202C91) PT8407	Trans. Spin-on (Allison 29510922) BT8316-MPG	Pan-Type Trans. (S. Pan w/Gskt.) (Allison 29537965) 20016
Coolant (w/4 Units BTA+) (1822313C1) BW5082	3 31/32 In. Steering (1691121C1) P106-HD +	
Coolant (w/12 Units BTA+) (1820361C1) BW5074	4 5/32 In. Steering (1681202C91) PT8407	
Coolant (w/o Chemical) (Fleetguard WF2101) B5134 +	Coolant (w/o Chemical) (Fleetguard WF2101) B5134 +	
4700 Series w/T444E Eng.	Coolant (w/4 Units BTA+) (1822313C1) BW5082	
Lube (1814562C1) B7039	Coolant (w/6 Units BTA+) (Fleetguard WF2072) BW5072	
Fuel Ele. PF7678	Coolant (w/8 Units BTA+) (Fleetguard WF2073) BW5073	
Fuel/Water Separator BF1345-SP +	4900 Series w/DT466, DT466E Engs.	
O. Air (476741C1) PA2521 +	F-F Lube (To 1994) (1811953C1) [2] B309	
I. Air (482644C1) PA2522	F-F Lube (1994-on) (1819452C1) B7030	
Radial Seal Air (1691027C1) RS2863	Dual-Flow Lube (1841606C1) BD7250	
Air Dryer (AD-9 System) (Bendix 107796) BA5377	P. Fuel Spin-on BF979	
Pan-Type Trans. (S. Pan w/o Gskt.) (Allison 29537965) 20004	S. Fuel (672603C3) BF588	
Pan-Type Trans. (S. Pan w/Gskt.) (Allison 29537965) 20016	S. Fuel (Fleetguard FF5052) BF788	
	Single Fuel (1809789C1) BF7629	
	Fuel/Water Separator (1618385C91) BF1345-SP +	
	Fuel/Water Separator (Fleetguard FF105D) BF957-D +	
	Fuel/Water Separator (702255C1) BF891	
	O. Air (476741C1) PA2521 +	
	I. Air (482644C1) PA2522	
	Air Dryer (AD-IP System) (Bendix 65624) BA5373	
	Air Dryer (AD-9 System) (Bendix 107796) BA5377	
	Pan-Type Trans. (Allison 29538489) 19739 +	
	Trans. Spin-on (Allison 29510922) BT8316-MPG	

Check Original Equipment Numbers in Parentheses.

* See Product Guide for Variations of This Number.

IHC Trucks & Buses (cont'd.)	
4900 Series w/DT466, DT466E Engs. (cont'd.)	
2 25/32 In. Steering (Fleetguard LF634)	PT903
3 31/32 In. Steering (1691121C1)	P106-HD +
4 5/32 In. Steering (1681202C91)	PT8407
4 3/8 In. Coolant (w/4 Units BTA+) (Fleetguard WF2071)	BW5071
5 3/8 In. Coolant (w/4 Units BTA+) (1822313C1)	BW5082
Coolant (w/6 Units BTA+) (Fleetguard WF2072)	BW5072
Coolant (w/8 Units BTA+) (Fleetguard WF2073)	BW5073
Coolant (w/12 Units BTA+) (Fleetguard WF2074)	BW5074
Coolant (w/15 Units BTA+) (Fleetguard WF2075)	BW5075
Coolant (w/o Chemical) (Fleetguard WF2101)	B5134 +
4900 Series w/DT530 Eng.	
Lube (1833121C1)	B7030
Fuel (1822588C1)	BF7629
Fuel (Fleetguard FF5052)	BF788
O. Air (476741C1)	PA2521 +
I. Air (482644C1)	PA2522
Air Dryer (Bendix 107796)	BA5377
Pan-Type Trans. (Allison 29538489)	19739 +
Trans. Spin-on (Allison 29510922)	BT8316-MPG
Trans. Ele. (2 In. Kit) (Allison 29540493)	PT9416-MPG KIT
Trans. Ele. (4 In. Kit) (Allison 29540494)	PT9415-MPG KIT
Opt. Trans. Spin-on (Fuller 17237)	B2 +
3 31/32 In. Steering (Fleetguard HF6162)	P106-HD +
4 5/32 In. Steering (1681202C91)	PT8407
Coolant (w/o Chemical) (Fleetguard WF2101)	B5134 +
4 3/8 In. Coolant (w/4 Units BTA+) (Fleetguard WF2071)	BW5071
5 3/8 In. Coolant (w/4 Units BTA+) (1822313C1)	BW5082
Coolant (w/12 Units BTA+) (Fleetguard WF2074)	BW5074
4900 Series w/DT570 Eng.	
Dual-Flow Lube (1842639C91)	BD7250
Fuel (1822588C1)	BF7629
Fuel/Water Separator (1842638C91)	PF7779
O. Air	LL2521 +
I. Air	PA2522
Air Dryer (Bendix 107796)	BA5377
Breather	CLN&R
Pan-Type Trans. (Allison 29538489)	19739 +
Trans. Spin-on (Allison 29510922)	BT8316-MPG
Steering (1681202C91)	PT8407
Coolant	BW5071
4900 Series w/HT570 Eng.	
Dual-Flow Lube (1842639C91)	BD7250
Lube Spinner (1842825C91)	BC7242
Fuel/Water Separator Ele. (1842638C91)	PF7779
Steering (1681202C91)	PT8407
4900 Series w/T444E Eng.	
Lube (1814562C1)	B7039
Fuel (1822631C91)	PF7678
O. Air (476741C1)	PA2521 +
I. Air (482644C1)	PA2522
Radial Seal Air (1691027C1)	RS2863
Pan-Type Trans. (3.8 In. Pan) (Allison 29540976)	19992 +
Pan-Type Trans. (5.3 In. Pan) (Allison 29538489)	19739 +
Trans. Spin-on (Allison 29510922)	BT8316-MPG
Trans. Spin-on (595722C91)	BT839-10

IHC Trucks & Buses (cont'd.)	
4900 Series w/T444E Eng. (cont'd.)	
3 31/32 In. Steering (1691121C1)	P106-HD +
4 5/32 In. Steering (1681202C91)	PT8407
5 1/31 In. Steering (1695528C1)	PT9419-MPG
Coolant (1822627C1)	BW5071
4900 Series w/Detroit Diesel Series 60 Eng.	
Lube	[2] B495 +
P. Fuel	BF5800 +
S. Fuel	BF5810 +
Steering (1681202C91)	PT8407
4970 Transtar II Series w/Cummins Eng.	
F-F Lube Spin-on	B196 +
B-P Lube Ele.	C750-E +
5 3/4 In. Fuel Spin-on	BF957 +
11 7/32 In. Fuel Spin-on	BF596 +
Fuel/Water Separator	BF1212 +
Breather Ele. (w/Turbo) (255963)	PA643
Breather Ele. (w/o Turbo) (256837)	PA1627
4970 Transtar II Series w/GMC 8V-71, 8V-92T Engs.	
Lube	P20-HD +
P. Fuel Spin-on	BF5800 +
S. Fuel Spin-on	BF5810 +
4970 Transtar II Series w/Cat 3406 Eng.	
Lube	B99 +
Fuel Spin-on	BF614 +
Coolant	BW5137
5000 Paystar w/Cat C12 Eng.	
F-F Lube (1R0716)	B99 +
F-F Lube (High Efficiency) (1R1808)	B7299 +
Fuel/Water Separator (w/o Sensor Port) (1685159C91)	BF1346 +
Fuel/Water Separator (w/Sensor Port) (1685159C91)	BF1346-SP +
O. Air (530561C1)	PA2330 +
I. Air (530560C2)	PA2579
Air Dryer (AD-9 System) (Bendix 107796)	BA5377
Trans. Ele. (2 In. Kit) (Allison 29540493)	PT9416-MPG KIT
Trans. Ele. (4 In. Kit) (Allison 29540494)	PT9415-MPG KIT
Trans. Spin-on (Fleetguard HF6107)	B252
Steering (279294C92)	PT903
Coolant (1822627C1)	BW5071
5000 Paystar w/Cat 3176 Eng.	
Lube Spin-on	B99 +
P. Fuel Ele.	[2] PF935
Fuel Spin-on	BF614 +
5050 Paystar Series w/Cat 3208 Eng.	
Lube (9L9200)	[2] BT364
Lube (9N5570)	[2] BT230
Fuel Spin-on	BF970
Box-Style Fuel/Water Separator	BF912
5000 Paystar w/Cat 3306 Eng.	
Lube Spin-on (1R0739)	B7600 +
Fuel Spin-on (1R0740)	BF970
5000 Paystar w/Cat 3406 Eng.	
F-F Lube (1R0716)	B99 +
F-F Lube (High Efficiency) (1R1808)	B7299 +
Fuel/Water Separator (598435C1)	BF1212 +
Air (1685307C1)	PA2333 +
Air Dryer (AD-9 System) (Bendix 107796)	BA5377
Trans. (Fuller 4304827)	BT223
Steering (279294C92)	PT903
Coolant (1822627C1)	BW5071
Some Differential (Meritor 3280V8394)	B233

IHC Trucks & Buses (cont'd.)	
5000 Paystar w/Cummins ISM Eng.	
Dual-Flow Lube (Fleetguard LF9001)	BD7154 +
Fuel/Water Separator (Fleetguard FS1000)	BF1259
O. Air (530561C1)	PA2330 +
I. Air (530560C2)	PA2579
Radial Seal O. Air (3560734C1)	RS3518
Radial Seal I. Air (3520401C1)	RS3519
Air Dryer (AD-9 System) (Bendix 107796)	BA5377
Opt. Trans. (Fuller 17237)	B2 +
Steering Ele. (279294C92)	PT903
Steering Spin-on (2503221C1)	BT9388
Coolant (Fleetguard WF2071)	BW5071
5000 Paystar w/Cummins L10 Eng.	
Dual-Flow Lube (LF3000)	BD103 +
Fuel/Water Separator (FS1212)	BF1212 +
Air (1514810C91)	PA2330 +
O. Air (AF994)	PA2330 +
I. Air (AF984)	PA2579
Single Air (1685307C1)	PA2333 +
Air Dryer (AD-9 System) (Bendix 107796)	BA5377
Opt. Trans. (Fuller 17237)	B2 +
Steering (w/o Gasket) (279294C92)	PT903
Steering (w/Gasket) (279294C92)	PT951
Coolant (WF2074)	BW5074
5000 Paystar w/Cummins NTC Eng.	
F-F Lube Ele. (158139)	P999-HD +
F-F Lube Spin-on (3313279)	B196 +
Dual-Flow Lube (3318853)	BD103 +
B-P Lube Ele. (256838)	C750-E +
B-P Lube Spin-on (3313283)	BF7577
Fuel (154709)	BF957 +
Single Air (Fleetrite AFR81848)	PA2612
O. Air (Fleetrite AFR8994)	PA2330 +
I. Air (Fleetrite AFR8984)	PA2579
Trans. Ele. (Fleetguard HF6156)	PT374
Trans. Spin-on (Fleetguard HF6107)	B252
Trans. Spin-on (595722C91)	BT839-10
Trans. Spin-on (Fleetrite NL307)	B196 +
Trans. Spin-on (Fleetguard HF6318)	BT359
Steering (279294C92)	PT903
5000 Paystar w/GMC Eng.	
F-F Lube Ele.	P20-HD +
B-P Lube Ele.	C750-E +
P. Fuel Ele.	PF845
P. Fuel Spin-on	BF5800 +
S. Fuel Ele.	PF902
S. Fuel Spin-on	BF5810 +
Air (472098C1)	PA2429
5000 Paystar w/DT466, DT466E Engs.	
Lube (1808896C1)	[2] B299
Lube (1811953C1)	[2] B309
P. Fuel Spin-on	BF979
S. Fuel Spin-on	BF588
5000 Paystar w/DT530 Eng.	
Lube (1819452C1)	B7030
Fuel (1809789C1)	BF7629
Coolant (1822313C1)	BW5082
5000 Paystar w/V800 Eng.	
F-F Lube Spin-on	[2] B97
B-P Lube Ele.	C750-E +
P. Fuel Spin-on	BF979
S. Fuel Spin-on	BF888
Steering (279294C91)	PT951
5050 Paystar Series w/Cat 1160 Eng.	
Lube	[2] BT364
Fuel	BF583

Check Original Equipment Numbers in Parentheses.

* See Product Guide for Variations of This Number.

IHC Trucks & Buses (cont'd.)	
5050 Paystar Series w/Cummins V555, VT555 Engs.	
F-F Lube Ele.	P999-HD+
F-F Lube Spin-on	B196 +
B-P Lube Ele.	C704-L +
Fuel Spin-on	BF957 +
Breather Ele. (w/o Turbo)	PA1627
Coolant Spin-on	BW5071
5050 Paystar Series w/GMC 6V-53 Eng.	
F-F Lube Ele.	P20-HD +
P. Fuel Sock.	F916-C
S. Fuel Ele.	PF906
5050 Paystar Series w/D190 Eng.	
Lube Spin-on	B167
P. Fuel Spin-on	BF979
S. Fuel Spin-on	BF588
5050 Paystar Series w/DT466 Eng.	
Lube (1808896C1)	[2] B299
Lube (1811953C1)	[2] B309
7 In. P. Fuel	BF991
S. Fuel	BF588
5050 Paystar Series w/DV550B Eng.	
Lube Ele. (313117C92)	[2] P276 +
Lube Spin-on (427207C2)	[2] B167
P. Fuel Spin-on (S/N 7164-up)	BF979
S. Fuel Ele. (S/N 5118-7163)	PF225
S. Fuel Spin-on (S/N 7164-up)	BF888
Air (S/N 36674-up) (303642C91)	PA1786
5070 Paystar Series w/Cummins Eng.	
F-F Lube Ele.	P999-HD+
F-F Lube Spin-on	B196 +
B-P Lube Ele.	C750-E +
Fuel Spin-on	BF957 +
Coolant Spin-on	BW5071
5070 Paystar Series w/GMC 6-71, 8V-71 Series Diesel Eng.	
F-F Lube Ele.	P20-HD +
P. Fuel Spin-on	BF5800 +
S. Fuel Spin-on	BF5810 +
5070 Paystar Series w/V800 Eng.	
Lube Ele.	[2] PT86-HD +
Lube Spin-on	[2] B97
P. Fuel Spin-on	BF979
7 11/32 In. S. Fuel Spin-on	BF588
8 11/16 In. S. Fuel Spin-on	BF888
Fuel/Water Separator	BF891
Coolant Spin-on	BW5137
5370 Cargostar Series w/Cummins Eng.	
F-F Lube Ele.	P999-HD+
F-F Lube Spin-on	B196 +
B-P Lube Ele.	C750-E +
Fuel Spin-on	BF957 +
Coolant Spin-on	BW5071
5370 Cargostar Series w/DT466 Eng.	
Lube (1808896C1)	[2] B299
Lube (1811953C1)	[2] B309
P. Fuel Spin-on	BF979
S. Fuel Spin-on	BF588
5500i, 5600i w/Cat C10, C12 Eng.	
Lube	B99 +
Fuel	BF7587 +
Fuel (3563465C1)	BF596 +
Fuel/Water Separator (Fleetguard FS1212)	BF1212 +
Radial Seal O. Air (3560734C1)	RS3518
Radial Seal I. Air (3520401C1)	RS3519
Air Dryer (AD-IP System) (Bendix 65624)	BA5373

IHC Trucks & Buses (cont'd.)	
5500i, 5600i w/Cat C10, C12 Eng. (cont'd.)	
Air Dryer (AD-9 System) (Bendix 107796)	BA5377
Opt. Trans. (Fuller 17237)	B2 +
Some Differential (Meritor 3280V8394)	B233
Steering (2503221C1)	BT9388
5500i w/LHC HT530 Eng.	
Lube (1833121C1)	B7030
Fuel (1822588C1)	BF7629
Radial Seal O. Air (3560734C1)	RS3518
Radial Seal I. Air (3520401C1)	RS3519
Air Dryer (AD-9 System) (Bendix 107796)	BA5377
Opt. Trans. (Fuller 17237)	B2 +
Steering (2503221C1)	BT9388
Some Differential (Meritor 3280V8394)	B233
5500i, 5600i w/LHC DT530 Eng.	
F-F Lube (1819452C1)	B7030
Dual-Flow Lube (1842639C91)	BD7250
Fuel (1822588C1)	BF7629
Radial Seal Air (3560734C1)	RS3518
Air Dryer (AD-9 System) (Bendix 107796)	BA5377
Opt. Trans. (Fuller 17237)	B2 +
Some Differential (Meritor 3280V8394)	B233
Steering (2503221C1)	BT9388
5500i PayStar, 5600i PayStar w/Cat C13 Eng.	
Lube (1R1808)	B7299 +
10 17/32 In. Fuel (1R0749)	BF7587 +
11 7/32 In. Fuel (3563465C1)	BF596 +
Radial Seal O. Air (3560734C1)	RS3518
Radial Seal I. Air (3520401C1)	RS3519
Cab Air (1699956C1)	PA5637
Air Dryer (AD-9 System) (Bendix 107796)	BA5377
Air Dryer (AD-SP System) (Bendix 109994)	BA5374
Trans. Ele. (2 In. Kit) (Allison 29540493)	PT9416-MPG KIT
Trans. Ele. (4 In. Kit) (Allison 29540494)	PT9415-MPG KIT
Opt. Trans. Spin-on (Fuller 17237)	B2 +
Trans. Spin-on (Fuller 4304827)	BT223
Steering (2503221C1)	BT9388
5500i PayStar, 5600i PayStar w/Cat C15 Eng.	
Lube (1R1808)	B7299 +
Fuel (1R0749)	BF7587 +
Fuel/Water Separator Ele. (2588149C1)	PF7748
Fuel/Water Separator Spin-on (Fleetguard FF202)	BF596 +
Fuel/Water Separator Spin-on (Cummins 3309437)	BF1216
Radial Seal O. Air (3560734C1)	RS3518
Radial Seal I. Air (3520401C1)	RS3519
Cab Air (1699956C1)	PA5637
Air Dryer (AD-9 System) (Bendix 107796)	BA5377
Air Dryer (AD-SP System) (Bendix 109994)	BA5374
Trans. Ele. (2 In. Kit) (Allison 29540493)	PT9416-MPG KIT
Trans. Ele. (4 In. Kit) (Allison 29540494)	PT9415-MPG KIT
Opt. Trans. Spin-on (Fuller 17237)	B2 +
Trans. Spin-on (Fuller 4304827)	BT223
Steering (2503221C1)	BT9388
5500i PayStar, 5600i PayStar w/Cummins ISM Eng.	
Dual-Flow Lube (Fleetguard LF9001)	BD7154 +

IHC Trucks & Buses (cont'd.)	
5500i PayStar, 5600i PayStar w/Cummins ISM Eng. (cont'd.)	
Fuel	BF7766
Fuel/Water Separator (Fleetguard FS1000)	BF1259
Radial Seal O. Air (3560734C1)	RS3518
Radial Seal I. Air (3520401C1)	RS3519
Cab Air (1699956C1)	PA5637
Air Dryer (Bendix 107796)	BA5377
Trans. Spin-on (Fuller 4304827)	BT223
Trans. Ele. (2 In. Kit) (Allison 29540493)	PT9416-MPG KIT
Trans. Ele. (4 In. Kit) (Allison 29540494)	PT9415-MPG KIT
Steering (2503221C1)	BT9388
Coolant (Fleetguard WF2071)	BW5071
5500i PayStar, 5600i PayStar w/Cummins ISX Eng.	
Dual-Flow Lube (Fleetguard LF9001)	BD7154 +
Fuel (Fleetguard FF2200)	BF7766
Fuel (Fleetguard FF2203)	BF7760
Fuel/Water Separator Ele. (Fleetguard FS19729)	PF7755
Radial Seal O. Air (3560734C1)	RS3518
Radial Seal I. Air (3520401C1)	RS3519
Cab Air (1699956C1)	PA5637
Air Dryer (AD-9 System) (Bendix 107796)	BA5377
Air Dryer (AD-SP System) (Bendix 109994)	BA5374
Trans. Ele. (2 In. Kit) (Allison 29540493)	PT9416-MPG KIT
Trans. Ele. (4 In. Kit) (Allison 29540494)	PT9415-MPG KIT
Opt. Trans. Spin-on (Fuller 17237)	B2 +
Trans. Spin-on (Fuller 4304827)	BT223
Steering (2503221C1)	BT9388
Coolant (w/1 1/2 Units BTA+) (Fleetguard WF2126)	BW5086
Coolant (w/o Chemical) (Fleetguard WF2127)	B5087
5500i PayStar w/Cummins ISL Eng.	
Dual-Flow Lube (Fleetguard LF9009)	BD7309
Fuel (Fleetguard FF5636)	BF7924
Fuel (Fleetguard FF5488)	BF7815
Fuel/Water Separator (Fleetguard FS1065)	BF1378-SPS
Fuel/Water Separator (Fleetguard FS1003)	BF1293-SPS
Radial Seal O. Air (3560734C1)	RS3518
Radial Seal I. Air (3520401C1)	RS3519
Cab Air (1699956C1)	PA5637
Air Dryer (AD-9 System) (Bendix 107796)	BA5377
Air Dryer (System Saver 1200) (Wabco 950011)	BA5374
Trans. (Fuller 4304827)	BT223
Opt. Trans. (Fuller 17237)	B2 +
Steering (2503221C1)	BT9388
5600 Series w/Cat C12 Eng.	
F-F Lube (1R0716)	B99 +
F-F Lube (High Efficiency) (1R1808)	B7299 +
Fuel (1R1712)	BF614 +
Fuel (High Efficiency) (1R0749)	BF7587 +
Fuel/Water Separator (Fleetguard FS1212)	BF1212 +
O. Air (530561C1)	PA2330 +
I. Air (530560C2)	PA2579
Opt. Trans. (Fuller 17237)	B2 +
Coolant (1822627C1)	BW5071
5600 Series w/Cat 3406E Eng.	
Lube (1R0716)	B99 +
Fuel (1R0749)	BF7587 +

Check Original Equipment Numbers in Parentheses.

* See Product Guide for Variations of This Number.

IHC	
Trucks & Buses (cont'd.)	
5600 Series w/Cat 3406E Eng. (cont'd.)	
Fuel/Water Separator (598435C1)	BF1212 +
Radial Seal Air (3540117C1)	RS3518
Air Dryer (AD-9 System) (Bendix 107796)	BA5377
Trans. (Fuller 4304827)	BT223
Some Differential (1685141C1)	B233
Steering (2503221C1)	BT9388
5600 Series w/Cummins N14 Eng.	
F-F Lube (Fleetguard LF670SC)	B196 +
B-P Lube (3304232)	B7577
Dual-Flow Lube (3318853)	BD103 +
Dual-Flow Lube (Upgrade) (LF9009)	BD7309
Fuel (154789)	BF957-D+
Fuel/Water Separator (Fleetguard FS1000)	BF1259
Radial Seal Air (3560734C1)	RS3518
Air Dryer (AD-9 System) (Bendix 107796)	BA5377
Opt. Trans. (Fuller 17237)	B2 +
Some Differential (Meritor 3280V8394)	B233
Steering (2503221C1)	BT9388
Coolant (Fleetguard WF2071)	BW5071
5600 Series w/IHC HT530 Eng.	
Lube (1833121C1)	B7030
Fuel (1822588C1)	BF7629
Radial Seal Air (3560734C1)	RS3518
Air Dryer (AD-9 System) (Bendix 107796)	BA5377
Opt. Trans. (Fuller 17237)	B2 +
Steering (2503221C1)	BT9388
5900i w/Cat C10, C12 Eng.	
Lube	B99 +
Fuel	BF7587 +
Fuel/Water Separator (Fleetguard FS1212)	BF1212 +
Radial Seal Air (3560734C1)	RS3518
Air Dryer (AD-9 System) (Bendix 107796)	BA5377
Some Differential (Meritor 3280V8394)	B233
Opt. Trans. (Fuller 17237)	B2 +
Steering (2503221C1)	BT9388
5900i w/Cummins ISX Eng.	
Dual-Flow Lube (Fleetguard LF9001)	BD7154 +
Fuel (Fleetguard FF2200)	BF7766
Fuel (3591076C1)	BF7760
Fuel/Water Separator (Fleetguard FS19729)	PF7755
Single Radial Seal Air (3560734C1)	RS3518
Radial Seal Air (3507421C1) [2]	RS3743
Air Dryer (Wabco R950011)	BA5374
Trans. (Fuller 4304827)	BT223
Steering (2503221C1)	BT9388
Coolant (Fleetguard WF2127)	B5087
Some Differential (1685141C1)	B233
5900i w/Cummins N14 Plus Eng.	
Dual-Flow Lube (Fleetguard LF9009)	BD7309
Fuel/Water Separator	BF1259
5900i PayStar w/Cat C13 Eng.	
Lube (1R1808)	B7299 +
Fuel (1R0749)	BF7587 +
Fuel (Fleetguard FF202)	BF596 +
Fuel Strainer (Fleetguard FF2203)	BF7760
Fuel/Water Separator (Fleetguard FS1212)	BF1212 +
Radial Seal Air (3507421C1) [2]	RS3743
Radial Seal O. Air (3560734C1)	RS3518
Radial Seal I. Air (3520401C1)	RS3519
Cab Air (1699956C1)	PA5637
Air Dryer (AD-9 System) (Bendix 107796)	BA5377

IHC	
Trucks & Buses (cont'd.)	
5900i PayStar w/Cat C13 Eng. (cont'd.)	
Air Dryer (AD-IP System) (Bendix 65624)	BA5373
Air Dryer (AD-SP System) (Bendix 109994)	BA5374
Trans. Ele. (2 In. Kit) (Allison 29540493)	PT9416-MPG KIT
Trans. Ele. (4 In. Kit) (Allison 29540494)	PT9415-MPG KIT
Opt. Trans. Spin-on (Fuller 17237)	B2 +
Trans. Spin-on (Fuller 4304827)	BT223
Steering (2503221C1)	BT9388
Coolant (9N3368)	BW5137
5900i PayStar w/Cat C15 Eng.	
Lube (1R1808)	B7299 +
Fuel (1R0749)	BF7587 +
Fuel/Water Separator Ele. (2588149C1)	PF7748
Fuel/Water Separator Spin-on (3313306)	BF596 +
Radial Seal Air (3507421C1) [2]	RS3743
Cab Air (1699956C1)	PA5637
Air Dryer (AD-IP System) (Bendix 65624)	BA5373
Air Dryer (AD-SP System) (Bendix 109994)	BA5374
Air Dryer (AD-9 System) (Bendix 107796)	BA5377
Trans. Ele. (2 In. Kit) (Allison 29540493)	PT9416-MPG KIT
Trans. Ele. (4 In. Kit) (Allison 29540494)	PT9415-MPG KIT
Opt. Trans. Spin-on (Fuller 17237)	B2 +
Trans. Spin-on (Fuller 4304827)	BT223
Steering (2503221C1)	BT9388
5900i PayStar w/Cummins ISM Eng.	
Dual-Flow Lube (Fleetguard LF9001)	BD7154 +
Fuel/Water Separator (3329289)	BF1259
Radial Seal Air (3507421C1) [2]	RS3743
Cab Air (1699956C1)	PA5637
Air Dryer (AD-SP System) (Bendix 109994)	BA5374
Air Dryer (AD-IP System) (Bendix 65624)	BA5373
Air Dryer (AD-9 System) (Bendix 107796)	BA5377
Trans. Ele. (2 In. Kit) (Allison 29540493)	PT9416-MPG KIT
Trans. Ele. (4 In. Kit) (Allison 29540494)	PT9415-MPG KIT
Opt. Trans. Spin-on (Fuller 17237)	B2 +
Trans. Spin-on (Fuller 4304827)	BT223
Steering (2503221C1)	BT9388
Coolant (Fleetguard WF2071)	BW5071
5900i PayStar w/Cummins ISX Eng.	
Dual-Flow Lube (Fleetguard LF9001)	BD7154 +
Fuel (Fleetguard FF2200)	BF7766
Fuel (2010 Emissions) (Fleetguard FF5686)	BF9860
Fuel/Water Separator Ele. (Fleetguard FS19729)	PF7755
Fuel/Water Separator Spin-on (3591076C1)	BF7760
Radial Seal O. Air (3560734C1)	RS3518
Radial Seal I. Air (3520401C1)	RS3519
Radial Seal Air (3507421C1) [2]	RS3743
Cab Air (1699956C1)	PA5637
Air Dryer (AD-IP System) (Bendix 65624)	BA5373
Air Dryer (AD-SP System) (Bendix 109994)	BA5374
Air Dryer (AD-9 System) (Bendix 107796)	BA5377
Trans. Ele. (2 In. Kit) (Allison 29540493)	PT9416-MPG KIT

IHC	
Trucks & Buses (cont'd.)	
5900i PayStar w/Cummins ISX Eng. (cont'd.)	
Trans. Ele. (4 In. Kit) (Allison 29540494)	PT9415-MPG KIT
Opt. Trans. Spin-on (Fuller 17237)	B2 +
Trans. Spin-on (Fuller 4304827)	BT223
Steering (2503221C1)	BT9388
Coolant (w/o Chemical) (Fleetguard WF2127)	B5087
Coolant (w/11 1/2 Units BTA+) (Fleetguard WF2126)	BW5086
5900i PayStar w/MaxxForce 13 Eng.	
B-P Centrifuge Lube (2606467C91)	BC7485
Fuel (3004473C93)	PF7986
Fuel/Water Separator (Fleetguard FS19764)	PF9814
Radial Seal Air (Don. P539765)	RS3743
Cab Air (1699956C1)	PA5637
Air Dryer (Bendix 107794)	BA5377
Trans. Ele. (2 In. Kit) (Allison 29548987)	PT9416-MPG KIT
Trans. Ele. (4 In. Kit) (Allison 29548988)	PT9415-MPG KIT
Trans. Spin-on (Fuller 4304827)	BT223
Opt. Trans. Spin-on (Fuller 17237)	B2 +
Steering (2503221C1)	BT9388
5900i PayStar w/MaxxForce 15 Eng.	
Air	RS3743
Cab Air (1699956C1)	PA5637
Air Dryer	BA5377
Trans. Ele. (2 In. Kit) (Allison 29548987)	PT9416-MPG KIT
Trans. Ele. (4 In. Kit) (Allison 29548988)	PT9415-MPG KIT
Trans. Spin-on (Fuller 4304827)	BT223
Opt. Trans. Spin-on (Fuller 17237)	B2 +
Steering (2503221C1)	BT9388
7070 Conco Series w/Cummins NTC290 Eng.	
F-F Lube Ele.	P999-HD+
F-F Lube Spin-on	B196 +
B-P Lube Ele.	C750-E +
Fuel Spin-on	BF957 +
Coolant Spin-on	BW5071
7100 Series w/DT466, DTA466 Eng.	
Lube (1811953C1)	B309
P. Fuel Spin-on	BF979
P. Fuel Spin-on (625625C1)	BF984
S. Fuel	BF588
S. Fuel (1822588C1)	BF7629
Fuel/Water Separator (w/o Sensor Port) (1677004C91)	BF1345 +
Fuel/Water Separator (w/Sensor Port) (1677004C91)	BF1345-SP +
Fuel/Water Separator (1660332C1)	BF957-D+
Fuel/Water Separator (Fleetguard FS1205)	BF912
O. Air (1661755C91)	PA2521 +
I. Air (Fleetguard AF987)	PA2522
3 31/32 In. Steering (Fleetguard HF6162)	P106-HD +
4 5/32 In. Steering (1681202C91)	PT8407
Coolant (w/4 Units BTA+) (Fleetguard WF2071)	BW5071
Coolant (w/6 Units BTA+) (Fleetguard WF2072)	BW5072
Coolant (w/8 Units BTA+) (Fleetguard WF2073)	BW5073
Coolant (w/12 Units BTA+) (Fleetguard WF2074)	BW5074
Coolant (w/15 Units BTA+) (Fleetguard WF2075)	BW5075
7300 WorkStar w/MaxxForce DT Eng.	
Dual-Flow Lube (To 2011) (1842639C91)	BD7250
Fuel Strainer (1873910C91)	PF7994

Check Original Equipment Numbers in Parentheses.

+ See Product Guide for Variations of This Number.

IHC	
Trucks & Buses (cont'd.)	
7300 WorkStar w/MaxxFlex DT Eng. (cont'd.)	
Fuel/Water Separator (1878042C91)	PF7978
Fuel/Water Separator (1822638C91)	PF7779
Radial Seal O. Air (3532799C1)	RS4636
Radial Seal I. Air (3532800C1)	RS4637
Cab Air (2506656C1)	PA4985
Air Dryer (Wabco R950011)	BA5374
Trans. (2 In. Kit) (Allison 29540493)	PT9416-MPG KIT
Trans. (4 In. Kit) (Allison 29540494)	PT9415-MPG KIT
Steering (2503221C1)	BT9388
7300 WorkStar w/DT466 Eng.	
F-F Lube (1819452C1)	B7030
Dual-Flow Lube (1842639C91)	BD7250
Fuel/Water Separator (1842638C91)	PF7779
Radial Seal O. Air (3532799C1)	RS4636
Radial Seal I. Air (3532800C1)	RS4637
Cab Air (2506656C1)	PA4985
Air Dryer (AD-9 System) (Bendix 107796)	BA5377
Air Dryer (AD-SP System) (Bendix 109994)	BA5374
Air Dryer (System Saver 1200) (Wabco R950011)	BA5374
Trans. Spin-on (Allison 29539579)	BT8460
Pan-Type Trans. (S. Pan w/o Gskt.) (Allison 29537965)	20004
Pan-Type Trans. (S. Pan w/Gskt.) (Allison 29537965)	20016
Pan-Type Trans. (D. Pan w/o Gskt.) (Allison 29537966)	20003
Pan-Type Trans. (D. Pan w/Gskt.) (Allison 29537966)	20017
Trans. Ele. (2 In. Kit) (Allison 29540493)	PT9416-MPG KIT
Trans. Ele. (4 In. Kit) (Allison 29540494)	PT9415-MPG KIT
Opt. Trans. Spin-on (Fuller 17237)	B2 +
Steering (2503221C1)	BT9388
7400 WorkStar w/DT530 Eng.	
F-F Lube	B7030
Dual-Flow Lube (1842639C91)	BD7250
Fuel Spin-on	BF7629
Fuel/Water Separator Ele. (1842638C91)	PF7779
Fuel/Water Separator Spin-on (w/o Sensor Port) (1677004C91)	BF1345 +
Fuel/Water Separator Spin-on (w/Sensor Port) (1677004C91)	BF1345-SP +
Radial Seal O. Air (3532799C1)	RS4636
Radial Seal I. Air (3532800C1)	RS4637
Cab Air (2506656C1)	PA4985
Air Dryer (AD-9 System) (Bendix 107796)	BA5377
Air Dryer (AD-SP System) (Bendix 109994)	BA5374
Trans. Ele. (2 In. Kit) (Allison 29540493)	PT9416-MPG KIT
Trans. Ele. (4 In. Kit) (Allison 29540494)	PT9415-MPG KIT
Opt. Trans. Spin-on (Fuller 17237)	B2 +
Some Differential (Meritor 3280V8394)	B233
Steering (2503221C1)	BT9388
Coolant (Fleetguard WF2071)	BW5071
7400 WorkStar w/DT570 Eng.	
10 11/32 In. Dual-Flow Lube (1842543C1)	BD7252
22 7/32 In. Dual-Flow Lube (1842639C91)	BD7250
Fuel/Water Separator Ele. (1842638C91)	PF7779
Radial Seal O. Air (3532799C1)	RS4636
Radial Seal I. Air (3532800C1)	RS4637

IHC	
Trucks & Buses (cont'd.)	
7400 WorkStar w/DT570 Eng. (cont'd.)	
Cab Air (2506656C1)	PA4985
Air Dryer (AD-SP System) (Bendix 109994)	BA5374
Air Dryer (AD-9 System) (Bendix 107796)	BA5377
Air Dryer (System Saver 1200) (Wabco R950011)	BA5374
Breather	CLN&R
Trans. Ele. (2 In. Kit) (Allison 29526899)	PT9416-MPG KIT
Trans. Ele. (4 In. Kit) (Allison 29526898)	PT9415-MPG KIT
Opt. Trans. Spin-on (Fuller 17237)	B2 +
Some Differential (Meritor 3280V8394)	B233
Steering (2503221C1)	BT9388
7400 WorkStar w/MaxxFlex 10 Eng.	
Dual-Flow Lube (1842639C91)	BD7250
Fuel Strainer (1873910C91)	PF7994
Fuel/Water Separator (1878042C91)	PF7978
Radial Seal O. Air (3532799C1)	RS4636
Radial Seal I. Air (3532800C1)	RS4637
Cab Air (2506656C1)	PA4985
Air Dryer (Wabco R950011)	BA5374
Air Dryer (AD-9 System) (Bendix 107796)	BA5377
Trans. (2 In. Kit) (Allison 29540493)	PT9416-MPG KIT
Trans. (4 In. Kit) (Allison 29540494)	PT9415-MPG KIT
Some Differential (Meritor 3280V8394)	B233
Steering (2503221C1)	BT9388
7400 WorkStar w/MaxxFlex 9 Eng.	
Lube (To 2011) (1841606C1)	BD7250
Oil Cooler Lube (1822731C1)	B7039
Centrifuge Lube (2012-on) (2606467C91)	BC7485
Fuel Strainer (1873910C91)	PF7994
Fuel/Water Separator (1878042C91)	PF7978
Radial Seal O. Air (3532799C1)	RS4636
Radial Seal I. Air (3532800C1)	RS4637
Cab Air (3548705C1)	PA4985
Air Dryer (System Saver 1200) (Wabco R950011)	BA5374
Air Dryer (AD-9 System) (Bendix 107796)	BA5377
Trans. Ele. (2 In. Kit) (Allison 29540493)	PT9416-MPG KIT
Trans. Ele. (4 In. Kit) (Allison 29540494)	PT9415-MPG KIT
Opt. Trans. Spin-on (Fuller 17237)	B2 +
Some Differential (Meritor 3280V8394)	B233
Steering (2503221C1)	BT9388
7400 WorkStar w/MaxxFlex DT Eng.	
Dual-Flow Lube (To 2011) (1842639C91)	BD7250
Fuel Strainer (1873910C91)	PF7994
Fuel/Water Separator (1878042C91)	PF7978
Fuel/Water Separator (1822638C91)	PF7779
Radial Seal O. Air (3532799C1)	RS4636
Radial Seal I. Air (3532800C1)	RS4637
Cab Air (2506656C1)	PA4985
Air Dryer (System Saver 1200) (Wabco R950011)	BA5374
Air Dryer (AD-IP System) (Bendix 65624)	BA5373
Trans. Ele. (2 In. Kit) (Allison 29540493)	PT9416-MPG KIT
Trans. Ele. (4 In. Kit) (Allison 29540494)	PT9415-MPG KIT
Opt. Trans. Spin-on (Fuller 17237)	B2 +
Pan-Type Trans. (S. Pan w/o Gskt.) (Allison 29537965)	20004
Pan-Type Trans. (S. Pan w/Gskt.) (Allison 29537965)	20016

IHC	
Trucks & Buses (cont'd.)	
7400 WorkStar w/MaxxFlex DT Eng. (cont'd.)	
Steering (2503221C1)	BT9388
Some Differential (Meritor 3280V8394)	B233
7400 WorkStar w/DT466 Eng.	
Lube (To 2005) (1833121C1)	B7030
Dual-Flow Lube (2005-on) (1842639C91)	BD7250
Fuel (To 2005) (1822588C1)	BF7629
Fuel/Water Separator (2005-on) (1842638C92)	PF7779
Fuel/Water Separator (1878042C91)	PF7978
Radial Seal O. Air (3532799C1)	RS4636
Radial Seal I. Air (3532800C1)	RS4637
Cab Air (2506656C1)	PA4985
Air Dryer (AD-9 System) (Bendix 107796)	BA5377
Air Dryer (AD-SP System) (Bendix 109994)	BA5374
Air Dryer (System Saver 1200) (Wabco R950011)	BA5374
Trans. (Allison 29538232)	PT9415-MPG KIT
Trans. Ele. (2 In. Kit) (Allison 29526899)	PT9416-MPG KIT
Trans. Ele. (4 In. Kit) (Allison 29526898)	PT9415-MPG KIT
Opt. Trans. (Fuller 17237)	B2 +
Some Differential (Meritor 3280V8394)	B233
Steering (2503221C1)	BT9388
7500 WorkStar w/HT570 Eng.	
10 11/32 In. Dual-Flow Lube (1842543C1)	BD7252
19 7/32 In. Dual-Flow Lube (1842639C91)	BD7250
Fuel/Water Separator Ele. (1842638C91)	PF7779
Radial Seal O. Air (3532799C1)	RS4636
Radial Seal I. Air (3532800C1)	RS4637
Cab Air (2506656C1)	PA4985
Air Dryer (AD-9 System) (Bendix 107796)	BA5377
Air Dryer (AD-SP System) (Bendix 109994)	BA5374
Air Dryer (System Saver 1200) (Wabco R950011)	BA5374
Trans. (2 In. Kit) (29540493)	PT9416-MPG KIT
Trans. (4 In. Kit) (29540494)	PT9415-MPG KIT
Some Differential (Meritor 3280V8394)	B233
Steering (2503221C1)	BT9388
Coolant (Fleetguard WF2071)	BW5071
7500 WorkStar w/MaxxFlex 10 Eng.	
Dual-Flow Lube (To 2011) (1842639C91)	BD7250
Oil Cooler Lube (1822731C1)	B7039
Centrifuge Lube (2012-on) (2606467C91)	BC7485
Fuel Strainer (1873910C91)	PF7994
Fuel/Water Separator (1878042C91)	PF7978
Radial Seal O. Air (3532799C1)	RS4636
Radial Seal I. Air (3532800C1)	RS4637
Cab Air (2506656C1)	PA4985
Air Dryer (System Saver 1200) (Wabco R950011)	BA5374
Air Dryer (AD-9 System) (Bendix 107796)	BA5377
Trans. Ele. (2 In. Kit) (Allison 29540493)	PT9416-MPG KIT
Trans. Ele. (4 In. Kit) (Allison 29540494)	PT9415-MPG KIT
Opt. Trans. Spin-on (Fuller 17237)	B2 +
Some Differential (Meritor 3280V8394)	B233
Opt. Trans. Spin-on	BT223
Steering (2503221C1)	BT9388
7500 WorkStar w/MaxxFlex 9 Eng.	
Centrifuge Lube (2606467C91)	BC7485
Fuel/Water Separator (1878042C91)	PF7978
Radial Seal Air (3532799C1)	RS4636

Check Original Equipment Numbers in Parentheses.

* See Product Guide for Variations of This Number.

IHC Trucks & Buses (cont'd.)	
7500 WorkStar w/MaxxFace 9 Eng. (cont'd.)	
Cab Air (2506656C1)	PA4985
Air Dryer (Wabco R950011)	BA5374
Steering (2503221C1)	BT9388
7500 WorkStar w/MaxxFace DT Eng.	
Dual-Flow Lube (1842639C91)	BD7250
Fuel Strainer (1873910C91)	PF7994
Fuel/Water Separator (1878042C91)	PF7978
Fuel/Water Separator (1822638C91)	PF7779
Radial Seal O. Air (3532799C1)	RS4636
Radial Seal I. Air (3532800C1)	RS4637
Cab Air (2506656C1)	PA4985
Air Dryer (Wabco R950011)	BA5374
Trans. (2 In. Kit) (Allison 29540493)	PT9416-MPG KIT
Trans. (4 In. Kit) (Allison 29540494)	PT9415-MPG KIT
Some Differential (Meritor 3280V8394)	B233
Steering (2503221C1)	BT9388
7500 WorkStar w/HT530 Eng.	
Lube (1833121C1)	B7030
Fuel (1822588C1)	BF7629
Fuel/Water Separator (w/o Sensor Port) (1677004C91)	BF1345 +
Fuel/Water Separator (w/Sensor Port) (1677004C91)	BF1345-SP +
Single Radial Seal O. Air (3532799C1)	RS4636
Radial Seal I. Air (3532800C1)	RS4637
Cab Air (3548705C1)	PA4985
Air Dryer (AD-9 System) (Bendix 107796)	BA5377
Opt. Trans. (Fuller 17237)	B2 +
Steering (2503221C1)	BT9388
7600 w/Cat C10 Eng.	
F-F Lube	B99 +
B-P Lube	B7577
Fuel	BF7587 +
Fuel/Water Separator Ele. (2503566C1)	PF7680
Fuel/Water Separator Ele. (2588149C1)	PF7748
Radial Seal O. Air (3551814C1)	RS4862
Radial Seal I. Air (3551815C1)	RS4863
Single Radial Seal Air (3551814C1)	RS4862
Cab Air (2506656C1)	PA4985
Air Dryer (Wabco R950011)	BA5374
Opt. Trans. (Fuller 17237)	B2 +
Steering (2503221C1)	BT9388
Some Differential (Meritor 3280V8394)	B233
7600 w/Cat C12 Eng.	
F-F Lube	B99 +
B-P Lube	B7577
Fuel	BF7587 +
Fuel (3563465C1)	BF596 +
Single Radial Seal Air (3551814C1)	RS4862
Radial Seal O. Air (3551816C1)	RS5389-FN
Radial Seal I. Air (3551815C1)	RS4863
Cab Air (2506656C1)	PA4985
Opt. Trans. (Fuller 17237)	B2 +
Some Differential (Meritor 3280V8394)	B233
Steering (2503221C1)	BT9388
7600 w/Cummins M11 Eng.	
Dual-Flow Lube	BD103 +
Fuel/Water Separator	BF1259
Cab Air (2506656C1)	PA4985
7600 w/IHC DT466 Eng.	
F-F Lube (1808896C1)	B299
F-F Lube (1811953C1)	B309
Air (1661755C91)	PA2521 +
Air (1661756C91)	[2] PA2521 +
3 31/32 In. Steering (Fleetguard HF6162)	P106-HD+

IHC Trucks & Buses (cont'd.)	
7600 w/IHC DT466 Eng. (cont'd.)	
4 5/32 In. Steering (1681202C91)	PT8407
7600 WorkStar w/Cat C11 Eng.	
Lube (1R1808)	B7299 +
Fuel (1R0749)	BF7587 +
Fuel/Water Separator (Fleetguard FS1006)	BF1262
Fuel/Water Separator (Fleetguard FS1216)	BF1216
Radial Seal O. Air (3551814C1)	RS4862
Radial Seal I. Air (3551815C1)	RS4863
Cab Air (2506656C1)	PA4985
Air Dryer (AD-9 System) (Bendix 107796)	BA5377
Air Dryer (AD-SP System) (Bendix 109994)	BA5374
Air Dryer (System Saver 1200) (Wabco R950011)	BA5374
Trans. Ele. (2 In. Kit) (Allison 29540493)	PT9416-MPG KIT
Trans. Ele. (4 In. Kit) (Allison 29540494)	PT9415-MPG KIT
Opt. Trans. Spin-on (Fuller 17237)	B2 +
Some Differential (Meritor 3280V8394)	B233
Steering (2503221C1)	BT9388
7600 WorkStar w/Cat C13 Eng.	
Lube (1R1808)	B7299 +
Fuel (1R0749)	BF7587 +
S. Fuel (3563465C1)	BF596 +
Fuel/Water Separator (Fleetguard FS19624)	PF7748
Fuel/Water Separator (Fleetguard FS19536)	PF7894
Radial Seal O. Air (3551814C1)	RS4862
Radial Seal I. Air (3551815C1)	RS4863
Single Radial Seal Air (3551816C1)	RS5389-FN
Cab Air (2506656C1)	PA4985
Air Dryer (AD-9 System) (Bendix 107796)	BA5377
Air Dryer (AD-SP System) (Bendix 109994)	BA5374
Air Dryer (System Saver 1200) (Wabco R950011)	BA5374
Trans. Ele. (2 In. Kit) (Allison 29540493)	PT9416-MPG KIT
Trans. Ele. (4 In. Kit) (Allison 29540494)	PT9415-MPG KIT
Opt. Trans. Spin-on (Fuller 17237)	B2 +
Some Differential (Meritor 3280V8394)	B233
Steering (2503221C1)	BT9388
7600 WorkStar w/Cummins ISM Eng.	
Dual-Flow Lube (Fleetguard LF9001)	BD7154 +
Fuel/Water Separator (3329289)	BF1259
Radial Seal O. Air (3551814C1)	RS4862
Radial Seal I. Air (3551815C1)	RS4863
Cab Air (2506656C1)	PA4985
Air Dryer (AD-9 System) (Bendix 107796)	BA5377
Air Dryer (AD-SP System) (Bendix 109994)	BA5374
Air Dryer (System Saver 1200) (Wabco R950011)	BA5374
Trans. Ele. (2 In. Kit) (Allison 29540493)	PT9416-MPG KIT
Trans. Ele. (4 In. Kit) (Allison 29540494)	PT9415-MPG KIT
Opt. Trans. Spin-on (Fuller 17237)	B2 +
Some Differential (Meritor 3280V8394)	B233
Steering (2503221C1)	BT9388
7600 WorkStar w/MaxxFace 11 Eng.	
P. Fuel	PF7939
S. Fuel (3004473C91)	PF7986
Fuel/Water Separator Ele. (2588149C1)	PF7748

IHC Trucks & Buses (cont'd.)	
7600 WorkStar w/MaxxFace 11 Eng. (cont'd.)	
Radial Seal O. Air (3551814C1)	RS4862
Radial Seal I. Air (3551815C1)	RS4863
Single Radial Seal Air (3551816C1)	RS5389-FN
Cab Air (To 2011) (3548705C1)	PA4985
Air Dryer (Wabco R950011)	BA5374
Trans. (Fuller 4304827)	BT223
Opt. Trans. (Fuller 17237)	B2 +
Steering (2503221C1)	BT9388
7600 WorkStar w/MaxxFace 13 Eng.	
Centrifuge Lube (2012-on) (2606467C91)	BC7485
P. Fuel	PF7939
S. Fuel (3004473C91)	PF7986
Fuel/Water Separator Ele. (2588149C1)	PF7748
Radial Seal O. Air (3551816C1)	RS5389-FN
Radial Seal I. Air (3551815C1)	RS4863
Cab Air (3548705C1)	PA4985
Air Dryer (Wabco R950011)	BA5374
Trans. (Fuller 4304827)	BT223
Opt. Trans. (Fuller 17237)	B2 +
Steering (2503221C1)	BT9388
7700 WorkStar w/Cat C11 Eng.	
Lube (1R1808)	B7299 +
Fuel (1R0749)	BF7587 +
Fuel (Fleetguard FF202)	BF596 +
Radial Seal O. Air (3551814C1)	RS4862
Radial Seal I. Air (3551815C1)	RS4863
Cab Air (2506656C1)	PA4985
Air Dryer (AD-SP System) (Bendix 109994)	BA5374
Air Dryer (AD-9 System) (Bendix 107796)	BA5377
Air Dryer (System Saver 1200) (Wabco R950011)	BA5374
Trans. Ele. (2 In. Kit) (Allison 29540493)	PT9416-MPG KIT
Trans. Ele. (4 In. Kit) (Allison 29540494)	PT9415-MPG KIT
Opt. Trans. Spin-on (Fuller 17237)	B2 +
Some Differential (Meritor 3280V8394)	B233
Steering (2503221C1)	BT9388
7700 WorkStar w/Cat C13 Eng.	
Lube (1R1808)	B7299 +
Fuel Spin-on (1R0749)	BF7587 +
Fuel Spin-on (3563465C1)	BF596 +
Radial Seal O. Air (3551814C1)	RS4862
Some Radial Seal I. Air (3551815C1)	RS4863
Cab Air (2506656C1)	PA4985
Air Dryer (AD-SP System) (Bendix 109994)	BA5374
Air Dryer (AD-9 System) (Bendix 107796)	BA5377
Air Dryer (System Saver 1200) (Wabco R950011)	BA5374
Trans. Ele. (2 In. Kit) (Allison 29540493)	PT9416-MPG KIT
Trans. Ele. (4 In. Kit) (Allison 29540494)	PT9415-MPG KIT
Opt. Trans. Spin-on (Fuller 17237)	B2 +
Some Differential (Meritor 3280V8394)	B233
Steering (2503221C1)	BT9388
7700 WorkStar w/Cummins ISM Eng.	
Dual-Flow Lube (Fleetguard LF9001)	BD7154 +
Fuel/Water Separator Ele. (2588149C1)	PF7748
Fuel/Water Separator Spin-on (3329289)	BF1259
Radial Seal O. Air (3551814C1)	RS4862
Radial Seal I. Air (3551815C1)	RS5389-FN
Radial Seal O. Air (3551816C1)	RS4863
Cab Air (2506656C1)	PA4985
Air Dryer (AD-SP System) (Bendix 109994)	BA5374

Check Original Equipment Numbers in Parentheses.

+ See Product Guide for Variations of This Number.

IHC Trucks & Buses (cont'd.)	IHC Trucks & Buses (cont'd.)	IHC Trucks & Buses (cont'd.)
7700 WorkStar w/Cummins ISM Eng. (cont'd.)	8100 w/DT530 Eng.	8100, 8200, 8300 Series w/Cummins L10 Eng. (cont'd.)
Air Dryer (AD-9 System) (Bendix 107796)	Lube (1819452C1) B7030	O. Air (476741C1) PA2521 +
BA5377	Fuel (1809789C1) BF7629	I. Air (482644C1) PA2522
Air Dryer (System Saver 1200) (Wabco R950011)	Fuel/Water Separator (w/o Sensor Port) (1677004C91) BF1345 +	O. Air (1674320C2) PA2525 +
BA5374	Fuel/Water Separator (w/Sensor Port) (1677004C91) BF1345-SP +	I. Air (1674319C2) PA2526
Trans. Ele. (2 In. Kit) (Allison 29540493)	Air (476741C1) PA2521 +	Air Dryer (AD-9 System) (Bendix 107796)
PT9416-MPG KIT	Air Dryer (AD-9 System) (Bendix 107796)	BA5377
Trans. Ele. (4 In. Kit) (Allison 29540494)	BA5377	Opt. Trans. (Fuller 17237) B2 +
PT9415-MPG KIT	Opt. Trans. (Fuller 17237) B2 +	2 25/32 In. Steering (279294C92) PT951
Opt. Trans. Spin-on (Fuller 17237) B2 +	Steering (1696766C1) P7178	3 In. Steering (1696766C1) P7178
Some Differential (Meritor 3280V8394) B233	Coolant (w/4 Units BTA+) (1822313C1) BW5082	3 31/32 In. Steering (1691121C1) P106-HD +
Steering (2503221C1) BT9388	Coolant (w/12 Units BTA+) (Fleetguard WF2074)	Coolant (w/8 Units BTA+) BW5073
Coolant (Fleetguard WF2071) BW5071	BW5074	Coolant (w/12 units BTA+) (WF2074) BW5074
7700 WorkStar w/MaxxForce 13 Eng.	Coolant (w/o Chemical) (Fleetguard WF2101)	8100, 8200, 8300 w/Cummins M11 Eng.
P. Fuel (3004474C91) PF7939	B5134 +	Dual-Flow Lube (3318853) BD103 +
S. Fuel (3004473C91) PF7986	8100 w/IHC DT466E	Dual-Flow Lube (Fleetguard LF9009) BD7309
Fuel/Water Separator (2588149C1) PF7748	Lube (1819452C1) B7030	Fuel/Water Separator (3329289) BF1259
Radial Seal O. Air (3551814C1) RS4862	S. Fuel (Fleetguard FF5052) BF788	Fuel/Water Separator (Fleetguard FF105D)
Radial Seal I. Air (3551815C1) RS4863	Fuel (1822588C1) BF7629	BF957-D+
Cab Air (3548705C1) PA4985	Single Air (476741C1) PA2521 +	BF5813
Air Dryer (AD-9 System) (Bendix 107796)	O. Air (1661756C91) PA2521 +	Fuel/Water Separator (3843447) BF1282
BA5377	I. Air (1661756C91) PA2522	Single Air (1661755C91) PA2521 +
Air Dryer (Wabco R950011) BA5374	Air Dryer (AD-9 System) (Bendix 107796)	O. Air (1674320C2) PA2525 +
Trans. (Fuller 4304827) BT223	BA5377	I. Air (1674319C2) PA2526
Steering (2503221C1) BT9388	Opt. Trans. (Fuller 17237) B2 +	Air Dryer (AD-9 System) (Bendix 107796)
8100 w/Cat C10 Eng.	Steering (1696766C1) P7178	BA5377
F-F Lube B99 +	Coolant (w/4 Units BTA+) (1822313C1) BW5082	Opt. Trans. (Fuller 17237) B2 +
B-P Lube B7577	Coolant (w/12 Units BTA+) (Fleetguard WF2074)	2 25/32 In. Steering (279294C92) PT903
Fuel Spin-on BF7587 +	BW5074	3 In. Steering (1696766C1) P7178
Fuel/Water Separator Ele. (2588149C1) PF7748	Coolant (w/o Chemical) (Fleetguard WF2101)	3 31/32 In. Steering (1691121C1) P106-HD +
Fuel/Water Separator Ele. (2503566C1) PF7680	B5134 +	Coolant (To 1994) (Fleetguard WF2074) BW5074
Fuel/Water Separator Spin-on BF5812	8100, 8200, 8300 w/Cat 3176 Eng.	Coolant (1994-on) (Fleetguard WF2071) BW5071
Fuel/Water Separator Spin-on (Fleetguard FS1212)	Lube B99 +	Coolant (w/o Chemical) (Fleetguard WF2077)
BF1212 +	Opt. B-P Lube (1W8845) B7577	B5134 +
O. Air (476741C1) PA2521 +	P. Fuel Ele. (9M2342) [2] PF935	Coolant (Nalcool NF2088) BW5200
I. Air PA2522	Fuel Spin-on BF614 +	8100, 8200, 8300 w/Cummins N14 Eng.
Air Dryer (AD-IP System) (Bendix 65624)	Fuel/Water Separator (Fleetguard FS1212)	F-F Lube (Fleetguard LF670SC) B196 +
BA5373	BF1212 +	B-P Lube (3304232) B7577
Air Dryer (AD-9 System) (Bendix 107796)	O. Air (1674320C2) PA2525 +	Dual-Flow Lube (3318853) BD103 +
BA5377	I. Air (1674319C2) PA2526	Fuel (154789) BF957-D +
Opt. Trans. (Fuller 17237) B2 +	O. Air (476741C1) PA2521 +	O. Air (1674320C2) PA2525 +
Steering (1696766C1) P7178	I. Air (Fleetguard AF987) PA2522	I. Air (1674319C2) PA2526
Coolant (Controlled Release) (2014314C1)	Air Dryer (Bendix 107796) BA5377	Air Dryer (AD-9 System) (Bendix 107796)
BW5200	Opt. Trans. (Fuller 17237) B2 +	BA5377
8100 w/Detroit Series 60 Eng.	Steering (w/Gasket) (279294C92) PT903	Opt. Trans. (Fuller 17237) B2 +
Single Air (1674320C2) PA2525 +	Steering (w/o Gasket) (279294C92) PT951	2 25/32 In. Steering (Fleetguard LF634) PT903
O. Air (1674320C2) PA2525 +	Steering (1691121C1) P106-HD +	3 31/32 In. Steering (Fleetguard HF6162)
I. Air (1674319C2) PA2526	Coolant (To 1994) (Fleetguard WF2074) BW5074	P106-HD +
Air Dryer (AD-9 System) (Bendix 107796)	Coolant (1994-on) (Fleetguard WF2071) BW5071	Coolant (To 1994) (Fleetguard WF2074) BW5074
BA5377	Coolant (w/o Chemical) (Fleetguard WF2077)	Coolant (1994-on) (Fleetguard WF2071) BW5071
2 25/32 In. Steering (Fleetguard LF634) PT903	B5134 +	Coolant (w/o Chemical) (Fleetguard WF2077)
3 31/32 In. Steering (Fleetguard HF6162)	8100, 8200, 8300 w/Cummins ISM Eng.	B5134 +
P106-HD +	Dual-Flow Lube (LF9001) BD7154 +	Coolant (Nalcool NF2088) BW5200
Coolant (w/o Chemical) (Fleetguard WF2077)	Fuel/Water Separator Ele. (Fleetguard FS1029W)	8200 w/Cat C10 Eng.
B5134 +	PF7680	F-F Lube (1R0716) B99 +
Coolant (w/4 Units BTA+) (Fleetguard WF2071)	Fuel/Water Separator Ele. (2588149C1) PF7748	F-F Lube (High Efficiency) (1R1808) B7299 +
BW5071	Air (476741C1) PA2521 +	Fuel (1R1712) BF614 +
Coolant (w/12 Units BTA+) (Fleetguard WF2074)	Air Dryer (Wabco R950011) BA5374	Fuel (High Efficiency) (1R0749) BF7587 +
BW5074	Air Dryer (AD-9 System) (Bendix 107796)	Air Dryer (AD-9 System) (Bendix 107796)
Coolant (Controlled Release) (Nalcool NF2088)	BA5377	BA5377
BW5200	Opt. Trans. (Fuller 17237) B2 +	Opt. Trans. (Fuller 17237) B2 +
8100 w/Detroit Series 50 Eng.	Steering (1696766C1) P7178	2 25/32 In. Steering (279294C92) PT903
Lube (23530573) [2] B495 +	Coolant (WF2071) BW5071	3 In. Steering (1696766C1) P7178
Fuel (23530706) BF5800 +	8100, 8200, 8300 Series w/Cummins L10 Eng.	3 31/32 In. Steering (1691121C1) P106-HD +
Single Air (1674320C2) PA2525 +	F-F Lube B196 +	Coolant (w/o Chemical) (Fleetguard WF2077)
O. Air (1674320C2) PA2525 +	Dual-Flow Lube BD103 +	B5134 +
I. Air (1674319C2) PA2526	B-P Lube B7577	Coolant (w/4 Units BTA+) (Fleetguard WF2071)
Air Dryer (AD-9 System) (Bendix 107796)	Fuel Spin-on BF957-D +	BW5071
BA5377	Opt. Fuel/Water Separator BF1212 +	Coolant (w/12 Units BTA+) (Fleetguard WF2074)
2 25/32 In. Steering (279294C92) PT903	Fuel/Water Separator (FS1000) BF1259	BW5074
3 In. Steering (1696766C1) P7178		
3 31/32 In. Steering (1691121C1) P106-HD +		

Check Original Equipment Numbers in Parentheses.

+ See Product Guide for Variations of This Number.

IHC Trucks & Buses (cont'd.)	
8200 w/Cat 3406E Eng.	
F-F Lube (1R0716)	B99 +
F-F Lube (High Efficiency) (1R1808)	B7299 +
Fuel (1R0712)	BF614 +
Fuel (High Efficiency) (1R0749)	BF7587 +
Fuel/Water Separator (Fleetguard FS1212)	BF1212 +
Single Air (1674320C2)	PA2525 +
O. Air (1674320C2)	PA2525 +
I. Air (1674319C2)	PA2526
Air Dryer (AD-9 System) (Bendix 107796)	BA5377
Opt. Trans. (Fuller 17237)	B2 +
2 25/32 In. Steering (279294C92)	PT903
3 In. Steering (1696766C1)	P7178
3 31/32 In. Steering (1691121C1)	P106-HD +
Coolant (w/o Chemical) (Fleetguard WF2077)	B5134 +
Coolant (w/4 Units BTA+) (Fleetguard WF2071)	BW5071
Coolant (w/12 Units BTA+) (Fleetguard WF2074)	BW5074
Coolant (Controlled Release) (Nalcool NF2088)	BW5200
Some Rear Axle (Fleetguard LF689)	B233
8200 w/Detroit Series 60 Eng.	
Lube (23530573)	[2] B495 +
P. Fuel (23530706)	BF5800 +
S. Fuel (23530707)	BF5810 +
Single Air (1674320C2)	PA2525 +
O. Air (1674320C2)	PA2525 +
I. Air (1674319C2)	PA2526
Air Dryer (Bendix 107796)	BA5377
Some Rear Axle (Fleetguard LF689)	B233
2 25/32 In. Steering (279294C92)	PT903
3 In. Steering (1696766C1)	P7178
3 31/32 In. Steering (1691121C1)	P106-HD +
Coolant (w/o Chemical) (Fleetguard WF2077)	B5134 +
Coolant (w/4 Units BTA+) (Fleetguard WF2071)	BW5071
Coolant (w/12 Units BTA+) (Fleetguard WF2074)	BW5074
Coolant (Controlled Release) (Nalcool NF2088)	BW5200
8300 w/Detroit Series 60 Eng.	
F-F Lube (23530407)	[2] B95 +
B-P Lube (23530413)	B7577
P. Fuel (23530706)	BF5800 +
S. Fuel (23530707)	BF5810 +
Fuel/Water Separator (Fleetguard FS1212)	BF1212 +
Single Air (1674320C2)	PA2525 +
O. Air (1674320C2)	PA2525 +
I. Air (1674319C2)	PA2526
Air Dryer (AD-9 System) (Bendix 107796)	BA5377
2 25/32 In. Steering (Fleetguard LF634)	PT903
3 31/32 In. Steering (Fleetguard HF6162)	P106-HD +
Coolant (w/o Coolant) (Fleetguard WF2077)	B5134 +
Coolant (w/4 Units BTA+) (Fleetguard WF2071)	BW5071
Coolant (w/12 Units BTA+) (1815588C1)	BW5074
Coolant (Controlled Release) (Nalcool NF2088)	BW5200
8500 TranStar w/HT570 Eng.	
10 11/32 In. Dual-Flow Lube (1842543C1)	BD7252
20 7/32 In. Dual-Flow Lube (1842639C91)	BD7250
B-P Lube Spinner (1842825C91)	BC7242

IHC Trucks & Buses (cont'd.)	
8500 TranStar w/HT570 Eng. (cont'd.)	
Fuel/Water Separator (1842638C92)	PF7779
Radial Seal O. Air (3551814C1)	RS4862
Radial Seal I. Air (3551815C1)	RS4863
Single Radial Seal Air (3532799C1)	RS4636
Opt. Cab Air (2506656C1)	PA4985
Air Dryer (Bendix 107796)	BA5377
Air Dryer (Wabco R950011)	BA5374
Opt. Trans. (Fuller 17237)	B2 +
Steering (2503221C1)	BT9388
8500 TranStar w/MaxxForce 10 Eng.	
Dual-Flow Lube (1842639C91)	BD7250
Fuel (1873910C91)	PF7994
Fuel/Water Separator (1842638C91)	PF7779
Single Radial Seal Air (3532799C1)	RS4636
Radial Seal O. Air (3551814C1)	RS4862
Radial Seal I. Air (3551815C1)	RS4863
Opt. Cab Air (2506656C1)	PA4985
Air Dryer (Wabco R950011)	BA5374
Opt. Trans. (Fuller 17237)	B2 +
Steering (2503221C1)	BT9388
8500 TranStar w/HT530 Eng.	
Lube (1833121C1)	B7030
Fuel (1822588C1)	BF7629
Radial Seal O. Air (3532799C1)	RS4636
Radial Seal I. Air (3532800C1)	RS4637
Cab Air (2506656C2)	PA4985
Air Dryer (AD-9 System) (Bendix 107796)	BA5377
Trans. Ele. (2 In. Kit) (Allison 29540493)	PT9416-MPG KIT
Trans. Ele. (4 In. Kit) (Allison 29540494)	PT9415-MPG KIT
Opt. Trans. Spin-on (Fuller 17237)	B2 +
Steering (2503221C1)	BT9388
8600 TranStar w/Cat C10, C11, C12, C13 Eng.	
Lube (To 1/2004) (1R0716)	B99 +
Lube (1/2004-on) (1R1808)	B7299 +
Fuel (1R0749)	BF7587 +
Fuel (Fleetguard FF202)	BF596 +
Fuel/Water Separator Ele. (Davco 382113)	PF7748
Fuel/Water Separator Ele. (Fleetguard FS19683)	PF7755
Fuel/Water Separator Spin-on (Fleetguard FS19683)	BF1268
Radial Seal O. Air (3551814C1)	RS4862
Radial Seal I. Air (3551815C1)	RS4863
Air Dryer (Bendix 107796)	BA5377
Cab Air (2506656C1)	PA4985
Trans. Ele. (2 In. Kit) (Allison 29540493)	PT9416-MPG KIT
Trans. Ele. (4 In. Kit) (Allison 29540494)	PT9415-MPG KIT
Opt. Trans. Spin-on (Fuller 17237)	B2 +
Steering (2503221C1)	BT9388
Coolant (w/4 Units BTA+)	BW5071
Coolant (w/4 Units BTE)	BW5137
Coolant (w/8 Units BTE)	BW5139
8600 TranStar w/Cummins ISM Eng.	
Dual-Flow Lube (Fleetguard LF9001)	BD7154 +
Fuel/Water Separator Ele. (Davco 382113)	PF7748
Fuel/Water Separator Ele. (Fleetguard FS19624)	PF7748
Fuel/Water Separator Ele. (2588149C1)	PF7748
Fuel/Water Separator Ele. (Fleetguard FS1029W)	PF7755
Fuel/Water Separator Ele. (Fleetguard FS1029W)	PF7680
Fuel/Water Separator Spin-on	BF1272-SPS +
Fuel/Water Separator Spin-on (3329289)	BF1259
Radial Seal O. Air (3551814C1)	RS4862

IHC Trucks & Buses (cont'd.)	
8600 TranStar w/Cummins ISM Eng. (cont'd.)	
Radial Seal I. Air (3551815C1)	RS4863
Cab Air (2506656C2)	PA4985
Air Dryer (Bendix 107796)	BA5377
Air Dryer (Wabco R950011)	BA5374
Trans. Ele. (2 In. Kit) (Allison 29540493)	PT9416-MPG KIT
Trans. Ele. (4 In. Kit) (Allison 29540494)	PT9415-MPG KIT
Opt. Trans. Spin-on (Fuller 17237)	B2 +
Steering (2503221C1)	BT9388
Coolant (w/4 Units BTE)	BW5137
Coolant (w/4 Units BTA+)	BW5071
Coolant (w/11 1/2 Units BTA+) (Fleetguard WF2126)	BW5086
Coolant (w/o Chemical) (1833690C1)	B5088
8600 TranStar w/Cummins ISX Eng.	
Dual-Flow Lube (Fleetguard LF9001)	BD7154 +
Fuel (Fleetguard FF2200)	BF7766
Radial Seal O. Air (3551814C1)	RS4862
Radial Seal I. Air (3551815C1)	RS4863
Cab Air (2506656C1)	PA4985
Air Dryer (Bendix 107796)	BA5377
Trans. Ele. (2 In. Kit) (Allison 29540493)	PT9416-MPG KIT
Trans. Ele. (4 In. Kit) (Allison 29540494)	PT9415-MPG KIT
Opt. Trans. Spin-on (Fuller 17237)	B2 +
Steering (2503221C1)	BT9388
Coolant (w/11 1/2 Units BTA+) (Fleetguard WF2126)	BW5086
Coolant (w/o Chemical) (Fleetguard WF2127)	B5087
8600 TranStar w/MaxxForce 7 Eng.	
Lube Ele. (w/o Screw on Cap) (1840752C91)	P7235
Lube Ele. (w/Screw on Cap) (Wix 57312)	P7436
Fuel Strainer (1873910C91)	PF7994
Fuel/Water Separator (1878042C91)	PF7978
Radial Seal Air (3551814C1)	RS4862
Cab Air (3548705C1)	PA4985
Air Dryer (R950011)	BA5374
Pan-Type Trans. (S. Pan w/o Gskt.) (Allison 29537965)	20004
Pan-Type Trans. (S. Pan w/Gskt.) (Allison 29537965)	20016
Pan-Type Trans. (D. Pan w/o Gskt.) (Allison 29537966)	20003
Pan-Type Trans. (D. Pan w/Gskt.) (Allison 29537966)	20017
Trans. Spin-on (Allison 29539579)	BT8460
Steering (2503221C1)	BT9388
8600 TranStar w/MaxxForce 11 Eng.	
P. Fuel (To 2011) (A0000902051)	PF7939
S. Fuel (3004473C91)	PF7986
S. Fuel (3004473C93)	PF7986
Fuel/Water Separator Ele. (2588149C1)	PF7748
Radial Seal Air (3551814C1)	RS4862
Cab Air (3548705C1)	PA4985
Air Dryer (Wabco R950011)	BA5374
Air Dryer (2500518C91)	BA5373
Opt. Trans. (Fuller 17237)	B2 +
Steering (2503221C1)	BT9388
8600 TranStar w/MaxxForce 13 Eng.	
P. Fuel (3004474C91)	PF7939
S. Fuel (3004473C91)	PF7986
Fuel/Water Separator (2588149C1)	PF7748
Radial Seal Air (3551814C1)	RS4862
Cab Air (3548705C1)	PA4985
Air Dryer (Wabco R950011)	BA5374
Air Dryer (2500518C91)	BA5373

Check Original Equipment Numbers in Parentheses.

* See Product Guide for Variations of This Number.

IHC Trucks & Buses (cont'd.)	
8600 TranStar w/MaxxForce 13 Eng. (cont'd.)	
Trans. Ele. (2 In. Kit) (Allison 29540493)	PT9416-MPG KIT
Trans. Ele. (4 In. Kit) (Allison 29540494)	PT9415-MPG KIT
Trans. Spin-on (Fuller 4304827)	BT223
Opt. Trans. Spin-on (Fuller 17237)	B2 +
Steering (2503221C1)	BT9388
8600 w/Cummins M11 Eng.	
Dual-Flow Lube	BD103 +
Fuel/Water Separator	BF1259
9100i w/Cat C10 Eng.	
F-F Lube (1R0716)	B99 +
F-F Lube (High Efficiency) (1R1808)	B7299 +
Fuel (1R1712)	BF614 +
Fuel (1R0749)	BF7587
Fuel/Water Separator Ele. (2503566C1)	PF7680
Fuel/Water Separator Ele. (2588149C1)	PF7748
Fuel/Water Separator Spin-on (w/o Sensor Port) (1685159C91)	BF1346 +
Fuel/Water Separator Spin-on (w/Sensor Port) (1685159C91)	BF1346-SP +
15 1/4 In. Radial Seal Air (3560734C1)	RS3518
18 5/8 In. Radial Seal Air (1694039C1)	RS3530
Air Dryer (AD-9 System) (Bendix 107796)	BA5377
Opt. Trans. (Fuller 17237)	B2 +
Steering (2503221C1)	BT9388
Coolant (1822627C1)	BW5071
9100i w/Cat C12 Eng.	
F-F Lube (1R0716)	B99 +
F-F Lube (High Efficiency) (1R1808)	B7299 +
Fuel (1R1712)	BF614 +
Fuel/Water Separator Ele. (2503566C1)	PF7680
Fuel/Water Separator Ele. (2588149C1)	PF7748
Fuel/Water Separator Spin-on (w/o Sensor Port) (1685159C91)	BF1346 +
Fuel/Water Separator Spin-on (w/Sensor Port) (1685159C91)	BF1346-SP +
Radial Seal Air (3560734C1)	RS3518
Air Dryer (AD-9 System) (Bendix 107796)	BA5377
Opt. Trans. (Fuller 17237)	B2 +
Steering (2503221C1)	BT9388
Coolant (1822627C1)	BW5071
9100i w/Cummins ISM Eng.	
Dual-Flow Lube (Fleetguard LF9001)	BD7154 +
Fuel/Water Separator	BF1259
15 1/4 In. Radial Seal Air (3520400C1)	RS3518
18 5/8 In. Radial Seal Air (1694039C1)	RS3530
Air Dryer (AD-9 System) (Bendix 107796)	BA5377
Opt. Trans. (Fuller 17237)	B2 +
Steering (1698964C91)	PT9354-MPG
Coolant (Fleetguard WF2122)	B5088
Some Differential (1685141C1)	B233
9100i w/Cummins M11 Eng.	
Dual-Flow Lube (3318853)	BD103 +
Dual-Flow Lube (Fleetguard LF9009)	BD7309
Radial Seal O. Air (1694039C1)	RS3530
Radial Seal I. Air (2003338C92)	RS3531
Air Dryer (AD-9 System) (Bendix 107796)	BA5377
Opt. Trans. (Fuller 17237)	B2 +
Steering (1698964C91)	PT9354-MPG
9100i w/Cummins N14 Plus Eng.	
Dual-Flow Lube (Fleetguard LF9009)	BD7309
Fuel/Water Separator Ele. (2503566C1)	PF7680
Fuel/Water Separator Ele. (2588149C1)	PF7748
Fuel/Water Separator Spin-on (3329289)	BF1259

IHC Trucks & Buses (cont'd.)	
9100i w/Cummins N14 Plus Eng. (cont'd.)	
Single Radial Seal Air (3560734C1)	RS3518
Radial Seal O. Air (1694039C1)	RS3530
Radial Seal I. Air (2003338C92)	RS3531
Air Dryer (AD-9 System) (Bendix 107796)	BA5377
Opt. Trans. (Fuller 17237)	B2 +
Steering Ele. (1698964C91)	PT9354-MPG
Steering Spin-on (2503221C1)	BT9388
Coolant (Fleetguard WF2071)	BW5071
9100i w/Detroit Series 60 Eng.	
F-F Lube (23530573)	[2] B495 +
P. Fuel (23530706)	BF5800 +
Fuel/Water Separator Ele. (1696265C1)	PF7680
Fuel/Water Separator Ele. (2588149C1)	PF7748
Radial Seal Air (3516347C92)	RS3518
Air Dryer (AD-9 System) (Bendix 107796)	BA5377
Opt. Trans. (Fuller 17237)	B2 +
Steering (2503221C1)	BT9388
9200 w/Cat C10, C12 Eng.	
F-F Lube	B99 +
B-P Lube	B7577
Fuel Spin-on	BF614 +
Fuel Spin-on (3563465C1)	BF596 +
Fuel/Water Separator	BF5812
Fuel/Water Separator (Fleetguard FS1212)	BF1212 +
Radial Seal O. Air (2005895C1)	RS3530
Radial Seal I. Air (2022289C1)	RS3531
Single Radial Seal Air (3560734C1)	RS3518
Air Dryer (System Saver 1200) (Wabco R950011)	BA5374
Air Dryer (AD-9 System) (Bendix 107796)	BA5377
Opt. Trans. (Fuller 17237)	B2 +
Steering Ele. (1698964C91)	PT9354-MPG
Steering Spin-on (2503221C1)	BT9388
Coolant (1822627C1)	BW5071
9200 w/Cat 3406E Eng.	
Lube	B99 +
Opt. B-P Lube (1W8845)	B7577
P. Fuel Ele. (9M2342)	[2] PF935
Fuel Spin-on (1R0749)	BF7587 +
Fuel/Water Separator (598435C1)	BF1212 +
Radial Seal O. Air (2005895C1)	RS3530
Radial Seal I. Air (2022289C1)	RS3531
Radial Seal Air (3507421C1)	[2] RS3743
Air Dryer (AD-9 System) (Bendix 107796)	BA5377
Trans. (Fuller 4304827)	BT223
Steering (w/Gasket) (279294C92)	PT903
Steering (w/o Gasket) (279294C92)	PT951
Coolant (1822627C1)	BW5071
Some Differential (Meritor 3280V8394)	B233
9200 w/Cummins M11 Eng.	
Dual-Flow Lube	BD103 +
Fuel/Water Separator	BF1212 +
Radial Seal O. Air (1694039C1)	RS3530
Radial Seal I. Air (2003338C92)	RS3531
Air Dryer (AD-9 System) (Bendix 107796)	BA5377
Opt. Trans. (Fuller 17237)	B2 +
2 23/32 In. Steering (1698964C91)	PT9354-MPG
2 25/32 In. Steering (279294C92)	PT903
4 3/16 In. Steering (598698C1)	P528
9200 w/Detroit Diesel Series 60 Eng.	
Lube	[2] B495 +
P. Fuel	BF5800 +
S. Fuel	BF5810 +
Fuel/Water Separator Ele. (1696265C1)	PF7680

IHC Trucks & Buses (cont'd.)	
9200 w/Detroit Diesel Series 60 Eng. (cont'd.)	
Radial Seal O. Air (2005895C1)	RS3530
Radial Seal I. Air (2022289C1)	RS3531
Air Dryer (System Saver 1200) (Wabco R950011)	BA5374
2 23/32 In. Steering (1698964C91)	PT9354-MPG
2 25/32 In. Steering	PT951
Coolant	BW5137
9200, 9400 Series w/Cummins N14 Eng.	
Dual-Flow Lube	BD103 +
F-F Lube	B196 +
B-P Lube	B7577
Fuel Spin-on	BF957-D +
Opt. Fuel/Water Separator	BF1212 +
Axial Seal Air (420051C1)	PA2333 +
Radial Seal Air (1694039C1)	RS3530
Air Dryer (AD-9 System) (Bendix 107796)	BA5377
Steering	PT951
Coolant	BW5071
9200i w/Cat C10, C11, C12, C13, C15 Eng.	
F-F Lube (To 1/2004)	B99 +
F-F Lube (1/2004-on) (1R1808)	B7299 +
B-P Lube	B7577
Fuel Spin-on (1R0749)	BF7587 +
Fuel Spin-on (3563465C1)	BF596 +
Fuel/Water Separator Ele. (Davco)	PF7680
Fuel/Water Separator Ele. (Fleetguard FS19729)	PF7755
Single Radial Seal Air (3560734C1)	RS3518
Cab Air (1699956C1)	PA5637
Air Dryer (AD-9 System) (Bendix 107796)	BA5377
Air Dryer (AD-SP System) (Bendix 109994)	BA5374
Air Dryer (System Saver 1200) (Wabco R950011)	BA5374
Opt. Trans. (Fuller 17237)	B2 +
Trans. (Fuller 4304827)	BT223
Steering (2503221C1)	BT9388
Coolant (w/4 Units BTA+)	BW5071
Coolant (w/4 Units BTE)	BW5137
Coolant (w/8 units BTE) (Cat 9N3718)	BW5139
9200i w/Cummins ISM Eng.	
Dual-Flow Lube (Fleetguard LF9001)	BD7154 +
Fuel (Fleetguard FF2200)	BF7766
Fuel/Water Separator Ele. (2588149C1)	PF7748
Fuel/Water Separator Ele.	PF7755
Fuel/Water Separator Spin-on	BF1259
Fuel/Water Separator Spin-on	BF1272-SPS +
Radial Seal O. Air (3560734C1)	RS3518
Radial Seal I. Air (3520401C1)	RS3519
Cab Air (1699956C1)	PA5637
Air Dryer (AD-9 System) (Bendix 107796)	BA5377
Air Dryer (AD-SP System) (Bendix 109994)	BA5374
Air Dryer (System Saver 1200) (Wabco R950011)	BA5374
Trans. (Fuller 4304827)	BT223
Opt. Trans. (Fuller 17237)	B2 +
Steering (2503221C1)	BT9388
Coolant (w/4 Units BTA+) (Fleetguard WF2071)	BW5071
Coolant (w/4 Units BTE)	BW5137
9200i w/Cummins ISX Eng.	
Dual-Flow Lube (Fleetguard LF9001)	BD7154 +
Fuel (Fleetguard FF2200)	BF7766
Fuel (Fleetguard FF2203)	BF7760
Fuel/Water Separator Ele. (Fleetguard FS19729)	PF7755
Fuel/Water Separator Spin-on	BF1277-SP +

Check Original Equipment Numbers in Parentheses.

* See Product Guide for Variations of This Number.

IHC	
Trucks & Buses (cont'd.)	
9200i w/Cummins ISX Eng. (cont'd.)	
Radial Seal O. Air (3560734C1)	RS3518
Radial Seal I. Air (3520401C1)	RS3519
Cab Air (1699956C1)	PA5637
Air Dryer (AD-SP System) (Bendix 109994)	BA5374
Air Dryer (AD-9 System) (Bendix 107796)	BA5377
Air Dryer (System Saver 1200) (Wabco R950011)	BA5374
Trans. (Fuller 4304827)	BT223
Opt. Trans. (Fuller 17237)	B2 +
Steering (2503221C1)	BT9388
Coolant (w/4 Units BTA+) (Fleetguard WF2071)	BW5071
Coolant (w/11 1/2 Units BTA+) (Fleetguard WF2126)	BW5086
Coolant (w/4 Units BTE)	BW5137
Coolant (w/o Chemical) (Fleetguard WF2127)	B5087
9200i w/Cummins N14 Eng.	
Dual-Flow Lube	BD7309
Dual-Flow Lube (Fleetguard LF3000)	BD103 +
Fuel/Water Separator Ele. (Fleetguard FS1029W)	PF7680
Fuel/Water Separator Spin-on (Fleetguard FS1000)	BF1259
Radial Seal Air (Fleetguard AF25139M)	RS3518
Cab Air (1699956C1)	PA5637
Air Dryer (AD-9 System) (Bendix 107796)	BA5377
Air Dryer (AD-SP System) (Bendix 109994)	BA5374
Opt. Trans. (Fuller 17237)	B2 +
Steering Ele. (1698964C91)	PT9354-MPG
Steering Spin-on (2503221C1)	BT9388
Coolant (Fleetguard WF2071)	BW5071
9200i w/Detroit Diesel Series 60 Eng.	
Lube	[2] B495 +
Fuel/Water Separator Ele. (2503565C1)	PF7680
P. Fuel/Water Separator Spin-on (23512317)	BF5813
Fuel/Water Separator Spin-on (w/o Sensor Port) (1685159C91)	BF1346 +
Fuel/Water Separator Spin-on (w/Sensor Port) (1685159C91)	BF1346-SP +
15 1/4 In. Radial Seal Air (3560734C1)	RS3518
18 5/8 In. Radial Seal Air (1694039C1)	RS3530
Air Dryer (System Saver 1200) (Wabco R950011)	BA5374
Air Dryer (AD-9 System) (Bendix 107796)	BA5377
Opt. Trans. (Fuller 17237)	B2 +
Steering Ele. (1698964C91)	PT9354-MPG
Steering Spin-on (2503221C1)	BT9388
Coolant (Controlled Release) (2014314C1)	BW5200
9300 w/Cat 3406E Eng.	
Lube	B99 +
Opt. B-P Lube (1W8845)	B7577
P. Fuel Ele. (9M2342)	[2] PF935
Fuel Spin-on (1R0749)	BF7587 +
Fuel/Water Separator (598435C1)	BF1212 +
Radial Seal O. Air (2005895C1)	RS3530
Radial Seal I. Air (2022289C1)	RS3531
Radial Seal Air (3507421C1)	[2] RS3743
Air Dryer (AD-9 System) (Bendix 107796)	BA5377
Trans. (Fuller 4304827)	BT223
Opt. Trans. (Fuller 17237)	B2 +
Steering (w/Gasket) (279294C92)	PT903
Steering (w/o Gasket) (279294C92)	PT951

IHC	
Trucks & Buses (cont'd.)	
9300 w/Cat 3406E Eng. (cont'd.)	
Coolant (1822627C1)	BW5071
Some Differential (Meritor 3280V8394)	B233
9300 w/Cummins NTC Series Eng.	
18 9/16 In. Air (Fleetguard AF872M)	LL2333 +
19 1/2 In. Air (Fleetguard AF870)	PA2393 +
Air Dryer (Bendix 103981)	BA5372
Opt. Trans. (Fuller 17237)	B2 +
Steering (w/Gasket) (279294C92)	PT903
Steering (w/o Gasket) (279294C92)	PT951
Steering (598698C1)	P528
9300 w/Cummins N14 Eng.	
Dual-Flow Lube	BD103 +
F-F Lube	B196 +
B-P Lube	B7577
Fuel Spin-on	BF957-D +
Opt. Fuel/Water Separator	BF1212 +
Axial Seal Air (420051C1)	PA2333 +
Radial Seal Air (1694039C1)	RS3530
Air Dryer (AD-9 System) (Bendix 107796)	BA5377
Air Dryer (System Saver 1000) (Wabco R950011)	BA5374
Trans. (Fuller 4304827)	BT223
Steering (w/Gasket) (279294C92)	PT903
Steering (w/o Gasket)	PT951
Coolant	BW5071
9300 w/Detroit Diesel Series 60 Eng.	
F-F Lube (23530573)	[2] B495 +
F-F Lube (Upgrade) (DELFC3998)	[2] B495-SS
P. Fuel (23530706)	BF5800 +
S. Fuel (23530707)	BF5810 +
Radial Seal Air (1694039C1)	RS3530
Air Dryer (AD-9 System) (Bendix 107796)	BA5377
Air Dryer (Wabco R950011)	BA5374
Opt. Trans. (Fuller 17237)	B2 +
Steering (279294C92)	PT903
Coolant (1822627C1)	BW5071
9370 Series w/Cat 3406B Eng.	
Lube	B99 +
Fuel Spin-on	BF614 +
Fuel/Water Separator (598435C1)	BF1212 +
Axial Seal Air (Fleetguard AF870)	PA2393 +
Axial Seal Air (w/Lid) (Don. P181099)	PA2333 +
Radial Seal O. Air (1694039C1)	RS3530
Radial Seal I. Air (2003338C92)	RS3531
Air Dryer (AD-IP System) (Bendix 65624)	BA5373
Opt. Trans. (Fuller 17237)	B2 +
2 25/32 In. Steering (279294C92)	PT951
4 3/16 In. Steering (598698C1)	P528
Coolant (w/4 Units BTA+) (1822627C1)	BW5071
Coolant (w/12 Units BTA+) (Fleetguard WF2074)	BW5074
Coolant (w/4 Units BTE) (9N3368)	BW5137
9370 Series w/Cummins Eng.	
F-F Lube Spin-on	B196 +
B-P Lube Ele.	C750-E +
B-P Lube Spin-on	B7577
Fuel Spin-on	BF957 +
Air (420051C1)	PA2333 +
Coolant	BW5071
9370 Series w/Cummins Formula 300, NTC350 Eng.	
B-P Lube (1666053C1)	B7577
Fuel Spin-on (244458R91)	BF957 +
Fuel/Water Separator (1214920H1)	BF1212 +
Fuel/Water Separator (Fleetguard FS19513)	BF5813

IHC	
Trucks & Buses (cont'd.)	
9370 Series w/Cummins Formula 300, NTC350 Eng. (cont'd.)	
Single Air (Fleetguard AF870)	PA2393 +
O. Air (476741C1)	PA2521 +
I. Air (482644C1)	PA2522
Air Dryer (AD-4 System) (Bendix 107796)	BA5377
Opt. Trans. (Fuller 17237)	B2 +
Steering (598698C1)	P528
Coolant (258265)	BW5076
9370 Series w/Detroit Diesel Eng.	
F-F Lube Ele.	P20-HD +
F-F Lube Spin-on	B95 +
P. Fuel Spin-on	BF5800 +
S. Fuel Spin-on	BF5810 +
Air (420051C1)	PA2333 +
9400 Series w/Cat C12 Eng.	
F-F Lube (1R0716)	B99 +
F-F Lube (High Efficiency) (1R1808)	B7299 +
Fuel/Water Separator Ele. (2588149C1)	PF7748
Fuel/Water Separator Ele. (Fleetguard FS1029W)	PF7680
Radial Seal Air (3516347C92)	RS3518
Air Dryer (AD-IP System) (Bendix 65624)	BA5373
Opt. Trans. (Fuller 17237)	B2 +
Steering (2503221C1)	BT9388
9400 Series w/Cat 3406B Eng.	
Lube	B99 +
Fuel Spin-on (1R0712)	BF614 +
Fuel/Water Separator (Fleetguard FS19513)	BF5813
Axial Seal Air (420051C1)	PA2333 +
Radial Seal Air (1694039C1)	RS3530
Air Dryer (AD-9 System) (Bendix 65624)	BA5373
Opt. Trans. (Fuller 17237)	B2 +
2 25/32 In. Steering (279294C92)	PT951
4 3/16 In. Steering (598698C1)	P528
Coolant (w/4 Units BTE)	BW5137
Coolant (w/4 Units BTA+) (1822627C1)	BW5071
Coolant (w/8 Units BTE)	BW5139
Coolant (w/12 Units BTA+) (Fleetguard WF2074)	BW5074
9400 w/Cummins Signature 600 Eng.	
Dual-Flow Lube	BD7153 +
Fuel/Water Separator	BF1274-SP +
Radial Seal O. Air (2005895C1)	RS3530
Radial Seal I. Air (2022289C1)	RS3531
9400 w/Detroit Diesel Series 60 Eng.	
Lube	[2] B495 +
P. Fuel	BF5800 +
S. Fuel	BF5810 +
Fuel/Water Separator (1696265C1)	PF7680
Radial Seal O. Air (2005895C1)	RS3530
Radial Seal I. Air (2022289C1)	RS3531
Air Dryer (AD-9 System) (Bendix 107796)	BA5377
Opt. Trans. (Fuller 17237)	B2 +
Steering (1698964C91)	PT9354-MPG
Coolant (w/4 Units BTA+) (1822627C1)	BW5071
Coolant (Controlled Release BTE) (Nalcool NF2088)	BW5200
9400i w/Cat C12, C13, C15 Eng.	
Lube (To 1/2004) (1R0716)	B99 +
Lube (1/2004-on) (1R1808)	B7299 +
Fuel Spin-on (1R0749)	BF7587 +
Fuel/Water Separator Ele. (2588149C1)	PF7748
Fuel/Water Separator Ele. (Davco Hsg.)	PF7680
Fuel/Water Separator Ele. (Fleetguard FS19729)	PF7755

Check Original Equipment Numbers in Parentheses.

+ See Product Guide for Variations of This Number.

IHC Trucks & Buses (cont'd.)	
9400i w/Cat C12, C13, C15 Engs. (cont'd.)	
Fuel/Water Separator Spin-on (Fleetguard FS1212)	BF1212 +
Radial Seal O. Air (2005895C1)	RS3530
Radial Seal I. Air (2022289C1)	RS3531
Single Radial Seal Air (3560734C1)	RS3518
Cab Air (1699956C1)	PA5637
Air Dryer (AD-9 System) (Bendix 107796)	BA5377
Air Dryer (AD-SP System) (Bendix 109994)	BA5374
Trans. (Fuller 4304827)	BT223
Opt. Trans. (Fuller 17237)	B2 +
Steering (2503221C1)	BT9388
Coolant (w/4 Units BTA+)	BW5071
Coolant (w/4 Units BTE)	BW5137
Some Differential (1685141C1)	B233
9400i w/Cummins ISM Eng.	
Dual-Flow Lube (Fleetguard LF9001)	BD7154 +
Fuel (Fleetguard FF2200)	BF7766
Fuel (3563465C1)	BF596 +
Fuel/Water Separator Ele.	PF7755
Fuel/Water Separator Spin-on (Fleetguard FS1003)	BF1293-SPS
Fuel/Water Separator Spin-on (3329289)	BF1259
Radial Seal Air (3520400C1)	RS3518
Cab Air (1699956C1)	PA5637
Air Dryer (AD-9 System) (Bendix 107796)	BA5377
Air Dryer (AD-SP System) (Bendix 109994)	BA5374
Opt. Trans. (Fuller 17237)	B2 +
Steering (2503221C1)	BT9388
Coolant (w/4 Units BTA+)	BW5071
Coolant (w/4 Units BTE)	BW5137
Coolant (w/11 1/2 Units BTA+) (Fleetguard WF2126)	BW5086
9400i w/Cummins ISX Eng.	
Dual-Flow Lube (Fleetguard LF9001)	BD7154 +
Fuel (Fleetguard FF2200)	BF7766
Fuel (Fleetguard FF2203)	BF7760
Fuel/Water Separator Ele. (Fleetguard FF5369)	PF7744
Fuel/Water Separator Ele. (Fleetguard FS19729)	PF7755
Fuel/Water Separator Spin-on	BF1274-SP +
Fuel/Water Separator Spin-on (Fleetguard FS1040)	BF1277-SP +
Radial Seal Air (3560734C1)	RS3518
Cab Air (1699956C1)	PA5637
Air Dryer (AD-9 System) (Bendix 107796)	BA5377
Air Dryer (AD-SP System) (Bendix 109994)	BA5374
Air Dryer (System Saver 1200) (Wabco R950011)	BA5374
Opt. Trans. (Fuller 17237)	B2 +
Trans. (Fuller 4304827)	BT223
Steering (2503221C1)	BT9388
Coolant (w/o Chemical) (WF2127)	B5087
Coolant (w/4 Units BTA+)	BW5071
Coolant (w/4 Units BTE)	BW5137
Coolant (w/11 1/2 Units BTA+) (Fleetguard WF2126)	BW5086
9400i w/Cummins N14 Plus Eng.	
Dual-Flow Lube (Fleetguard LF9009)	BD7309
Dual-Flow Lube (3825970)	BD103 +
Fuel/Water Separator Ele. (2503566C1)	PF7680
Fuel/Water Separator Ele. (2588149C1)	PF7748
Fuel/Water Separator Spin-on	BF1259
Fuel/Water Separator Spin-on (3315843)	BF1212 +
Single Radial Seal Air (3516347C92)	RS3518

IHC Trucks & Buses (cont'd.)	
9400i w/Cummins N14 Plus Eng. (cont'd.)	
Radial Seal O. Air (2005895C1)	RS3530
Radial Seal I. Air (2022289C1)	RS3531
Air Dryer (AD-IP System) (Bendix 65624)	BA5373
Air Dryer (AD-9 System) (Bendix 107796)	BA5377
Opt. Trans. (Fuller 17237)	B2 +
2 23/32 In. Steering Ele. (1698964C91)	PT9354-MPG
2 25/32 In. Steering Ele. (279294C92)	PT903
4 3/16 In. Steering Ele. (598698C1)	P528
Steering Spin-on (2503221C1)	BT9388
Coolant (3844234)	BW5076
9400i w/Detroit Series 60 Eng.	
F-F Lube (23530573)	[2] B495 +
P. Fuel (23530706)	BF5800 +
Fuel/Water Separator (1696265C1)	PF7680
Radial Seal O. Air (2003338C92)	RS3530
Radial Seal I. Air (2003338C92)	RS3531
Single Radial Seal Air (3520400C1)	RS3518
Air Dryer (AD-9 System) (Bendix 107796)	BA5377
Air Dryer (System Saver 1200) (Wabco R950011)	BA5374
Opt. Trans. (Fuller 17237)	B2 +
Steering (2503221C1)	BT9388
9600, 9670, 9700 Series w/Cat 3406, 3406B Engs.	
Lube	B99 +
Fuel Ele. (151940)	PF116
Fuel Spin-on	BF614 +
Fuel/Water Separator (Fleetguard FF105D)	BF957-D+
Fuel/Water Separator (Fleetrite FSR81213)	BF1213
Fuel/Water Separator (Fleetguard FS1212)	BF1212 +
28 1/2 In. Air (Fleetrite AFR81846)	PA2660
29 In. Air (587426C1)	PA3951
Opt. Trans. (Fuller 17237)	B2 +
Steering (279294C92)	PT903
Coolant (w/o Chemical) (Fleetrite WFR82077)	B5134 +
Coolant (w/6 Units BTA+) (Fleetrite WFR82072)	BW5072
Coolant (w/12 Units BTA+) (Fleetrite WFR82074)	BW5074
Some Differential (1665311C1)	B233
9600 Series w/Cummins M11 Eng.	
Dual-Flow Lube (3318853)	BD103 +
Fuel (1613245C2)	BF880-FP
Fuel (Fleetguard FF5206)	BF5810 +
Fuel/Water Separator (Fleetguard FS1212)	BF1212 +
Fuel/Water Separator (1660332C1)	BF957-D+
Conical Air (AF1742M)	PA2623
22 9/16 In. Air (AF1968M)	PA2705
28 1/2 In. Air (1651566C1)	PA2718
Air Dryer (AD-9 System) (107796)	BA5377
Opt. Trans. (Fuller 17237)	B2 +
Steering (Fleetguard LF634)	PT903
9600 w/Cummins N14 Eng.	
F-F Lube (Fleetguard LF670SC)	B196 +
B-P Lube (3304232)	B7577
Dual-Flow Lube (3318853)	BD103 +
Fuel (154789)	BF957-D+
Fuel/Water Separator (Fleetguard FS1212)	BF1212 +
Air (Fleetguard AF1846)	PA2660
Opt. Trans. (Fuller 17237)	B2 +
Steering (Fleetguard LF634)	PT903

IHC Trucks & Buses (cont'd.)	
9600 w/Detroit Diesel Series 60 Eng.	
Lube	[2] B495 +
P. Fuel	BF5800 +
S. Fuel	BF5810 +
Fuel/Water Separator (1613245C2)	BF880-FP
Radial Seal O. Air (2005895C1)	RS3530
Radial Seal I. Air (2022289C1)	RS3531
Air Dryer (AD-9 System) (Bendix 107796)	BA5377
Opt. Trans. (Fuller 17237)	B2 +
Steering	PT951
Coolant (w/o Chemical) (Fleetguard WF2077)	B5134 +
Coolant (w/4 Units BTA+) (1822627C1)	BW5071
Coolant (w/6 Units BTA+) (Fleetguard WF2072)	BW5072
Coolant (w/12 Units BTA+) (Fleetguard WF2074)	BW5074
Coolant (Controlled Release) (Nalcool NF2088)	BW5200
9670 Series w/Cummins Formula 400 Big Cam IV Eng.	
F-F Lube Spin-on	B196 +
B-P Lube Spin-on	B7577
Fuel Spin-on	BF957 +
9670 Series w/Cummins KTA525, KTA600 Engs.	
F-F Lube Spin-on	[2] B196 +
B-P Lube Ele.	C750-E +
Fuel Spin-on	[2] BF957 +
Coolant	BW5073
9670 Series w/Cummins NTC400, NTCC400 Engs.	
F-F Lube Spin-on	B196 +
B-P Lube Ele.	C750-E +
Fuel Spin-on	BF957 +
Air (574845C1)	PA2623
Air (587425C1)	PA2500 +
Air (587426C1)	PA3951
Coolant (Maintenance)	BW5071
9670 Series w/Detroit Diesel 6V-92, 8V-92 Engs.	
Lube Spin-on	B95 +
P. Fuel Spin-on	BF5800 +
S. Fuel Spin-on	BF5810 +
Air (587426C1)	PA3951
9700 Series w/Cat 3176B Eng.	
F-F Lube (1R0716)	B99 +
F-F Lube (High Efficiency) (1R1808)	B7299 +
Fuel/Water Separator (Fleetguard FS1212)	BF1212 +
Fuel/Water Separator (w/o Sensor Port) (1685159C91)	BF1346 +
Fuel/Water Separator (w/Sensor Port) (1685159C91)	BF1346-SP +
Air (1651566C1)	[2] PA2718
Air Dryer (AD-9 System) (107796)	BA5377
Opt. Trans. (Fuller 17237)	B2 +
Steering (Fleetguard LF634)	PT903
Coolant (w/o Chemical) (Fleetguard WF2077)	B5134 +
Coolant (w/4 Units BTA+) (Fleetguard WF2071)	BW5071
Coolant (w/6 Units BTA+) (Fleetguard WF2072)	BW5072
Coolant (w/12 Units BTA+) (Fleetguard WF2074)	BW5074
Coolant (Controlled Release) (Nalcool NF2088)	BW5200
9700 Series w/Cummins M11 Eng.	
Dual-Flow Lube (3318853)	BD103 +
Fuel (1613245C2)	BF880-FP
Fuel (Fleetguard FF5206)	BF5810 +

Check Original Equipment Numbers in Parentheses.

+ See Product Guide for Variations of This Number.

IHC	
Trucks & Buses (cont'd.)	
9700 Series w/Cummins M11 Eng. (cont'd.)	
Fuel/Water Separator (Fleetguard FS1212)	BF1212 +
Fuel/Water Separator (1660332C1)	BF957-D+
Conical Air (AF1742M)	PA2623
22 9/16 In. Air (AF1968M)	PA2705
28 1/2 In. Air (1651566C1)	PA2718
Air Dryer (AD-9 System) (107796)	BA5377
Opt. Trans. (Fuller 17237)	B2 +
Steering (Fleetguard LF634)	PT903
9700 Series w/Cummins N14 Eng.	
Dual-Flow Lube	BD103 +
F-F Lube	B196 +
B-P Lube	B7577
Fuel Spin-on	BF957-D+
Opt. Fuel/Water Separator	BF1212 +
Air (Fleetguard AF1846)	PA2660
Air Dryer (AD-9 System) (Bendix 107796)	BA5377
Opt. Trans. (Fuller 17237)	B2 +
Steering (279294C92)	PT951
Steering (Fleetguard LF634)	PT903
9700 Series w/Cummins NTC Eng.	
Fuel (154709)	BF957 +
Air (Donaldson Hsg.) (573138C91)	PA2660
Air (Farr Hsg.) (Fleetrite AHR81103)	PA2650
Air Dryer (Bendix 103981)	BA5372
Opt. Trans. (Fuller 17237)	B2 +
Steering (w/Gasket) (279294C92)	PT903
Steering (w/o Gasket) (279294C92)	PT951
Coolant (w/o Chemical) (Fleetrite WFR82077)	B5134 +
Coolant (w/6 Units BTA+) (Fleetrite WFR82072)	BW5072
Coolant (w/12 Units BTA+) (Fleetrite WFR82074)	BW5074
Some Differential (1665311C1)	B233
9700 Series w/Detroit Series 60 Eng.	
Lube (23530573)	[2] B495 +
S. Fuel (25010778)	BF5810 +
Conical Air (Fleetguard AF1846)	PA2660
Axial Seal Air (Fleetguard AF1968M)	PA2705
Air Dryer (AD-9 System) (Bendix 107796)	BA5377
Steering (Fleetguard LF634)	PT903
Coolant (w/o Chemical) (Fleetguard WF2077)	B5134 +
Coolant (w/4 Units BTA+) (Fleetguard WF2071)	BW5071
Coolant (w/6 Units BTA+) (Fleetguard WF2072)	BW5072
Coolant (w/12 Units BTA+) (Fleetguard WF2074)	BW5074
Coolant (Controlled Release) (Nalco NF2088)	BW5200
9670 Series w/Cummins Formula 270, Formula 290, Formula 300, NTC300, Formula 350, NTC350 Engs.	
F-F Lube Ele.	P999-HD+
F-F Lube Spin-on	B196 +
B-P Lube Ele.	C750-E +
B-P Lube Spin-on	B7577
Fuel Spin-on	BF957 +
Air (587426C1)	PA3951
Coolant (Maintenance)	BW5071
9800 w/Cummins M11 Eng.	
F-F Lube (1665311C1)	B233
Dual-Flow Lube	BD103 +
Fuel (1613245C2)	BF880-FP
Fuel/Water Separator Ele. (1696265C1)	PF7680
Fuel/Water Separator Spin-on	BF1212 +

IHC	
Trucks & Buses (cont'd.)	
9800 w/Cummins M11 Eng. (cont'd.)	
Fuel/Water Separator Spin-on (Fleetguard FF5206)	BF5810 +
Radial Seal Air (1698941C1)	RS3516
Air Dryer (AD-9 System) (Bendix 107796)	BA5377
Opt. Trans. (Fuller 17237)	B2 +
Opt. Trans. (Fleetguard HF6107)	B252
Steering (279294C92)	PT903
Some Differential (Fleetguard LF689)	B233
9800 w/Cummins N14 Eng.	
Dual-Flow Lube (Fleetguard LF9009)	BD7309
Fuel/Water Separator (Fleetguard FS1000)	BF1259
Radial Seal Air (1698941C1)	RS3516
Air Dryer (Wabco R950011)	BA5374
Opt. Trans. (Fuller 17237)	B2 +
Steering (w/Gasket) (279294C92)	PT903
Steering (w/o Gasket) (279294C92)	PT951
Coolant (Fleetguard WF2071)	BW5071
9800 w/Cummins ISM Eng.	
Dual-Flow Lube (LF9001)	BD7154 +
Fuel Ele. (2588149C1)	PF7748
Fuel/Water Separator (2503566C1)	PF7680
Radial Seal Air (1698941C1)	RS3516
Air Dryer (AD-IP System) (Bendix 65624)	BA5373
Opt. Trans. (Fuller 17237)	B2 +
Steering (279294C92)	PT903
Coolant (Fleetguard WF2071)	BW5071
9800 w/Detroit Diesel Series 60 Eng.	
Lube	[2] B495 +
P. Fuel	BF5800 +
P. Fuel (Fleetguard FF5290)	BF880-FP
S. Fuel	BF5810 +
Fuel/Water Separator Ele. (1696265C1)	PF7680
Fuel/Water Separator Spin-on (Fleetguard FF5206)	BF5810 +
Air Dryer (AD-9 System) (Bendix 107796)	BA5377
Opt. Trans. (Fuller 17237)	B2 +
Steering (279294C92)	PT951
9900i w/Cat C12, C13 Eng.	
Lube (To 1/2004) (1R0716)	B99 +
Lube (1/2004-on) (1R1808)	B7299 +
Fuel (1R0749)	BF7587 +
Fuel (3563465C1)	BF596 +
Fuel/Water Separator (Fleetguard FS19729)	PF7755
Radial Seal Air (3507421C1)	[2] RS3743
Radial Seal O. Air (3560734C1)	RS3518
Radial Seal I. Air (3520401C1)	RS3519
Cab Air (1699956C1)	PA5637
Air Dryer (AD-9 System) (Bendix 107796)	BA5377
Air Dryer (AD-SP System) (Bendix 109994)	BA5374
Trans. (Fuller 4304827)	BT223
Opt. Trans. (Fuller 17237)	B2 +
Steering (2503221C1)	BT9388
Coolant (w/o Chemical) (Fleetguard WF2077)	B5134 +
Coolant (w/4 Units BTA+)	BW5071
Coolant (w/4 Units BTE)	BW5137
9900i w/Cat C15 Eng.	
Lube (To 1/2004) (1R0716)	B99 +
Lube (1/2004-on) (1R1808)	B7299 +
Fuel (1R0749)	BF7587 +
Fuel (3563465C1)	BF596 +
Fuel/Water Separator Ele. (Fleetguard FS1029W)	PF7680

IHC	
Trucks & Buses (cont'd.)	
9900i w/Cat C15 Eng. (cont'd.)	
Fuel/Water Separator Ele.	PF7755
Fuel/Water Separator Ele. (Fleetguard FS19624)	PF7748
Fuel/Water Separator Spin-on (598435C1)	BF1212 +
Radial Seal Air (3507421C1)	[2] RS3743
Radial Seal Air (3560734C1)	RS3518
Cab Air (1699956C1)	PA5637
Air Dryer (AD-9 System) (Bendix 107796)	BA5377
Air Dryer (AD-SP System) (Bendix 109994)	BA5374
Trans. (Fuller 4304827)	BT223
Opt. Trans. (Fuller 17237)	B2 +
Steering (2503221C1)	BT9388
Coolant (w/4 Units BTA+)	BW5071
Coolant (w/4 Units BTE)	BW5137
Coolant (w/8 units BTE) (9N3718)	BW5139
Some Differential (Meritor 3280V8394)	B233
9900i w/Cat 3406 Eng.	
Lube (1R0716)	B99 +
Fuel/Water Separator Ele. (1698250C1)	PF7755
Fuel/Water Separator Ele. (2588149C1)	PF7748
Fuel/Water Separator Spin-on (Fleetguard FS1212)	BF1212 +
15 1/4 In. Radial Seal Air (3520400C1)	RS3518
18 5/8 In. Radial Seal Air (1694039C1)	RS3530
Air Dryer (Wabco R950011)	BA5374
Air Dryer (AD-9 System) (107796)	BA5377
Trans. (Fuller 4304827)	BT223
Opt. Trans. (Fuller 17237)	B2 +
Steering (2503221C1)	BT9388
Some Differential (1665311C1)	B233
9900i w/Cummins ISM Eng.	
34 7/32 In. Dual-Flow Lube	BD7153 +
11 13/16 In. Dual-Flow Lube	BD7154 +
Fuel (Fleetguard FF202)	BF596 +
Fuel/Water Separator Ele.	PF7755
Fuel/Water Separator Spin-on (Fleetguard FS1003)	BF1293-SPS
Radial Seal O. Air (3520400C1)	RS3518
Radial Seal I. Air (3520401C1)	RS3519
Single Radial Seal Air	[2] RS3743
Cab Air (1699956C1)	PA5637
Air Dryer (AD-9 System) (Bendix 107796)	BA5377
Air Dryer (AD-SP System) (Bendix 109994)	BA5374
Opt. Trans. (Fuller 17237)	B2 +
Steering (2503221C1)	BT9388
Coolant (w/4 Units BTA+) (Fleetguard WF2071)	BW5071
Coolant (w/4 Units BTE)	BW5137
9900i, 9900ix w/Cummins Signature 600 Eng.	
28 7/32 In. Dual-Flow Lube	BD7153 +
Opt. 11 13/16 In. Dual-Flow Lube	BD7154 +
Fuel/Water Separator (Fleetguard FS1007)	BF1274-SP +
Fuel/Water Separator (Fleetguard FS1040)	BF1277-SP +
Steering (2503221C1)	BT9388
Coolant (w/11 1/2 Units BTA+) (Fleetguard WF2126)	BW5086
Coolant (w/o Chemicals) (Fleetguard WF2127)	B5087
9900i w/Cummins ISX Eng.	
Dual-Flow Lube (Fleetguard LF9001)	BD7154 +
S. Fuel (Fleetguard FF2200)	BF7766
Fuel (Fleetguard FF2203)	BF7760
Fuel (2010 Emissions) (Fleetguard FF5686)	BF9860

Check Original Equipment Numbers in Parentheses.

* See Product Guide for Variations of This Number.

IHC Trucks & Buses (cont'd.)	
9900i w/Cummins ISX Eng. (cont'd.)	
P. Fuel/Water Separator Ele. (Fleetguard FS19729)	PF7755
Fuel/Water Separator Spin-on (Fleetguard FS1040)	BF1277-SP +
Radial Seal Air (3560734C1)	RS3518
Radial Seal Air (3507421C1)	[2] RS3743
Cab Air (1699956C1)	PA5637
Air Dryer (AD-9 System) (Bendix 107796)	BA5377
Air Dryer (AD-SP System) (Bendix 109994)	BA5374
Trans. Spin-on (Fuller 4304827)	BT223
Opt. Trans. Spin-on (Fuller 17237)	B2 +
Steering (2503221C1)	BT9388
Coolant (w/o Chemical) (Fleetguard WF2127)	B5087
Coolant (w/4 Units BTA+) (Fleetguard WF2071)	BW5071
Coolant (w/4 Units BTE)	BW5137
Coolant (w/11 1/2 Units BTA+) (Fleetguard WF2126)	BW5086
9900i w/Cummins N14 Eng.	
Dual-Flow Lube (3401544)	BD7309
Fuel/Water Separator	BF1274-SP +
Fuel/Water Separator (Fleetguard FS1000)	BF1259
15 1/4 In. Radial Seal Air (3520400C1)	RS3518
18 5/8 In. Radial Seal Air (1694039C1)	RS3530
23 17/32 In. Radial Seal Air (3507421C1)	[2] RS3743
Air Dryer (AD-9 System) (Bendix 107796)	BA5377
Opt. Trans. (Fuller 17237)	B2 +
Steering (2503221C1)	BT9388
Coolant (3315116)	BW5071
9900i w/Detroit Series 60 Eng.	
F-F Lube (23518480)	B495 +
P. Fuel (23530706)	BF5800 +
S. Fuel (23530707)	BF5810 +
Radial Seal Air (3560734C1)	RS3518
Radial Seal Air (3507421C1)	[2] RS3743
Air Dryer (Wabco R950011)	BA5374
Air Dryer (AD-9 System) (Bendix 107796)	BA5377
Opt. Trans. (Fuller 17237)	B2 +
Steering (2503221C1)	BT9388
Some Differential (Meritor 3280V8394)	B233
9900ix w/Cat C15, C16 Eng.	
Lube (To 1/2004) (1R0716)	B99 +
Lube (1/2004-on) (1R1808)	B7299 +
Fuel Spin-on (1R0749)	BF7587 +
Fuel Spin-on (3563465C1)	BF596 +
Fuel/Water Separator Ele. (Davco)	PF7680
Fuel/Water Separator Ele. (Davco 382114)	PF7748
Fuel/Water Separator Ele. (Fleetguard FS19729)	PF7755
Radial Seal Air (3507421C1)	[2] RS3743
Radial Seal Air (3560734C1)	RS3518
Cab Air (1699956C1)	PA5637
Air Dryer (AD-9 System) (Bendix 107796)	BA5377
Air Dryer (AD-SP System) (Bendix 109994)	BA5374
Trans. (Fuller 4304827)	BT223
Opt. Trans. (Fuller 17237)	B2 +
Steering (2503221C1)	BT9388
Coolant (w/4 Units BTA+) (Fleetguard WF2071)	BW5071
Coolant (w/4 Units BTE)	BW5137
Coolant (w/8 Units BTE)	BW5139

IHC Trucks & Buses (cont'd.)	
9900ix w/Cat 3406E Eng.	
Lube	B99 +
Fuel Spin-on	BF7587 +
Fuel/Water Separator (Fleetguard FS1212)	BF1212 +
Radial Seal Air (3507421C1)	[2] RS3743
Air Dryer (AD-9 System) (Bendix 107796)	BA5377
Trans. (Fuller 4304827)	BT223
Steering (2503221C1)	BT9388
9900ix w/Cummins ISX Eng.	
Dual-Flow Lube (Fleetguard LF9001)	BD7154 +
Fuel (Fleetguard FF2200)	BF7766
Fuel (Fleetguard FF2203)	BF7760
Fuel/Water Separator Ele. (Fleetguard FF5369)	PF7744
Fuel/Water Separator Ele. (Fleetguard FS19729)	PF7755
Radial Seal Air (3507421C1)	[2] RS3743
Radial Seal Air (3560734C1)	RS3518
Cab Air (1699956C1)	PA5637
Air Dryer (AD-9 System) (Bendix 107796)	BA5377
Air Dryer (AD-SP System) (Bendix 109994)	BA5374
Trans. (Fuller 4304827)	BT223
Opt. Trans. (Fuller 17237)	B2 +
Steering (2503221C1)	BT9388
Coolant (w/o Chemical) (Fleetguard WF2127)	B5087
Coolant (w/4 Units BTA+)	BW5071
Coolant (w/11 1/2 Units BTA+) (Fleetguard WF2126)	BW5086
Coolant (w/4 Units BTE)	BW5137
9900ix w/Cummins N14 Eng.	
Dual-Flow Lube	BD7309
Fuel/Water Separator	BF1259
Fuel/Water Separator	BF1272-SPS +
Radial Seal Air (3507421C1)	[2] RS3743
Air Dryer (AD-9 System) (Bendix 107796)	BA5377
Trans. (Fuller 4304827)	BT223
Opt. Trans. (Fuller 17237)	B2 +
Steering (2503221C1)	BT9388
AC w/MaxxForce 7 Eng.	
Lube (w/o Screw on Cap)	P7235
Lube (w/Screw on Cap)	P7436
Trans. (S. Pan w/Gskt.)	20016
Trans. (S. Pan w/o Gskt.)	20004
Trans. (D. Pan w/Gskt.)	20017
Trans. (D. Pan w/o Gskt.)	20003
Trans. (Spin-on)	BT8460
AE w/MaxxForce 7 Eng.	
Lube (w/o Screw on Cap)	P7235
Lube (w/Screw on Cap)	P7436
Trans. (S. Pan w/Gskt.)	20016
Trans. (S. Pan w/o Gskt.)	20004
Trans. (D. Pan w/Gskt.)	20017
Trans. (D. Pan w/o Gskt.)	20003
Trans. (Spin-on)	BT8460
BE w/MaxxForce 7 Eng.	
Lube (w/o Screw on Cap) (1840752C91)	P7235
Lube (w/Screw on Cap) (Wix 57312)	P7436
Fuel Strainer (1873910C91)	PF7994
Fuel/Water Separator (1878042C91)	PF7978
Radial Seal Air (3532799C1)	RS4636
Pan-Type Trans. (S. Pan w/o Gskt.) (Allison 29537965)	20004
Pan-Type Trans. (S. Pan w/Gskt.) (Allison 29537965)	20016

IHC Trucks & Buses (cont'd.)	
BE w/MaxxForce 7 Eng. (cont'd.)	
Pan-Type Trans. (D. Pan w/o Gskt.) (Allison 29537966)	20003
Pan-Type Trans. (D. Pan w/Gskt.) (Allison 29537966)	20017
Trans. Spin-on (Allison 29539579)	BT8460
Steering (2503221C1)	BT9388
BE w/VT365 Eng.	
Lube (w/o Screw on Cap) (1840752C91)	P7235
Lube (w/Screw on Cap) (Wix 57312)	P7436
Fuel (1825864C92)	PF7698
Radial Seal Air (3532799C1)	RS4636
Pan-Type Trans. (S. Pan w/o Gskt.) (Allison 29537965)	20004
Pan-Type Trans. (S. Pan w/Gskt.) (Allison 29537965)	20016
Pan-Type Trans. (D. Pan w/o Gskt.) (Allison 29537966)	20003
Pan-Type Trans. (D. Pan w/Gskt.) (Allison 29537966)	20017
Trans. Spin-on (Allison 29539579)	BT8460
Steering (2503221C1)	BT9388
Binder Loadstar Series w/V345 Eng.	
Lube Spin-on	B167
C ES w/VT365	
Lube (w/o Screw on Cap) (1840752C91)	P7235 +
Lube (w/Screw on Cap) (Wix 57312)	P7436
Fuel (1843162C91)	PF7698
Radial Seal O. Air (3532799C1)	RS4636
Radial Seal I. Air (3532800C1)	RS4637
Pan-Type Trans. (S. Pan w/o Gskt.) (Allison 29537965)	20004
Pan-Type Trans. (S. Pan w/Gskt.) (Allison 29537965)	20016
Pan-Type Trans. (D. Pan w/o Gskt.) (Allison 29537966)	20003
Pan-Type Trans. (D. Pan w/Gskt.) (Allison 29537966)	20017
Trans. Spin-on (Allison 29539579)	BT8460
CE w/DT466 Eng.	
F-F Lube (To 2005) (1819452C1)	B7030
Dual-Flow Lube (2005-on) (1842639C91)	BD7250
Fuel (1842638C91)	PF7779
Radial Seal O. Air (3532799C1)	RS4636
Radial Seal I. Air (3532800C1)	RS4637
Air Dryer (AD-9 System) (Bendix 107796)	BA5377
Pan-Type Trans. (S. Pan w/o Gskt.) (Allison 29537965)	20004
Pan-Type Trans. (S. Pan w/Gskt.) (Allison 29537965)	20016
Pan-Type Trans. (D. Pan w/o Gskt.) (Allison 29537966)	20003
Pan-Type Trans. (D. Pan w/Gskt.) (Allison 29537966)	20017
Trans. Spin-on (Allison 29539579)	BT8460
Trans. Ele. (2 In. Kit) (Allison 29540493)	PT9416-MPG KIT
Trans. Ele. (4 In. Kit) (Allison 29540494)	PT9415-MPG KIT
Steering (2503221C1)	BT9388
CE w/DTA360 Eng.	
Lube (1811953C1)	B309
Lube (Fleetguard LF3420)	[2] BT261
Fuel (w/o Drain, Eng. S/N to 72706) (1822588C1)	BF7629
Fuel/Water Separator (Engs w/S/N 72707-on w/Davco) (Fleetguard FF105D)	BF957-D +
Single Air (1661755C91)	PA2521 +
O. Air (476741C1)	PA2521 +

Check Original Equipment Numbers in Parentheses.

* See Product Guide for Variations of This Number.

IHC Trucks & Buses (cont'd.)	
CE w/DTA360 Eng. (cont'd.)	
I. Air (Fleetguard AF987)	PA2522
Air Dryer (AD-9 System) (Bendix 107796)	BA5377
Pan-Type Trans. (3.8 In. Pan) (Allison 29540976)	19992 +
Pan-Type Trans. (5.3 In. Pan) (Allison 29538489)	19739 +
Trans. Spin-on (Allison 29510922)	BT8316-MPG
Steering (To 8/30/91) (1681202C91)	PT8407
Steering (8/31/91-on) (Fleetguard HF6162)	P106-HD +
Coolant (w/4 Units BTA+) (Fleetguard WF2071)	BW5071
Coolant (w/6 Units BTA+) (Fleetguard WF2072)	BW5072
Coolant (w/8 Units BTA+) (Fleetguard WF2073)	BW5073
Coolant (w/12 Units BTA+) (Fleetguard WF2074)	BW5074
Coolant (w/15 Units BTA+) (Fleetguard WF2075)	BW5075
CE w/MaxxForce DT Eng.	
Lube (1842639C91)	BD7250
Fuel Strainer (1873910C91)	PF7994
Fuel (1822638C91)	PF7779
Fuel/Water Separator (1878042C91)	PF7978
Radial Seal O. Air (3532799C1)	RS4636
Radial Seal I. Air (3532800C1)	RS4637
Air Dryer (AD-9 System) (Bendix 107796)	BA5377
Pan-Type Trans. (S. Pan w/o Gskt.) (Allison 29537965)	20004
Pan-Type Trans. (S. Pan w/Gskt.) (Allison 29537965)	20016
Pan-Type Trans. (D. Pan w/o Gskt.) (Allison 29537966)	20003
Pan-Type Trans. (D. Pan w/Gskt.) (Allison 29537966)	20017
Trans. Spin-on (Allison 29539579)	BT8460
Trans. Ele. (2 In. Kit) (Allison 29540493)	PT9416-MPG KIT
Trans. Ele. (4 In. Kit) (Allison 29540494)	PT9415-MPG KIT
Steering (2503221C1)	BT9388
CE w/MaxxForce 7 Eng.	
Lube (w/o Screw on Cap) (1840752C91)	P7235
Lube (w/Screw on Cap) (Wix 57312)	P7436
Fuel Strainer (1873910C91)	PF7994
Fuel Kit (1876533C93)	BF9858 KIT
Fuel/Water Separator (1878042C91)	PF7978
Radial Seal O. Air (3532799C1)	RS4636
Radial Seal I. Air (3532800C1)	RS4637
Air Dryer (AD-9 System) (Bendix 107796)	BA5377
Pan-Type Trans. (S. Pan w/o Gskt.) (Allison 29537965)	20004
Pan-Type Trans. (S. Pan w/Gskt.) (Allison 29537965)	20016
Pan-Type Trans. (D. Pan w/o Gskt.) (Allison 29537966)	20003
Pan-Type Trans. (D. Pan w/Gskt.) (Allison 29537966)	20017
Trans. Spin-on (Allison 29539579)	BT8460
Trans. Ele. (2 In. Kit) (Allison 29540493)	PT9416-MPG KIT
Trans. Ele. (4 In. Kit) (Allison 29540494)	PT9415-MPG KIT
Steering (2503221C1)	BT9388
CE w/VT365 Eng.	
Lube (w/o Screw on Cap) (1844588C91)	P7235
Lube (w/Screw on Cap) (Wix 57312)	P7436

IHC Trucks & Buses (cont'd.)	
CE w/VT365 Eng. (cont'd.)	
Fuel (1825864C92)	PF7698
Radial Seal O. Air (3532799C1)	RS4636
Radial Seal I. Air (3532800C1)	RS4637
Air Dryer (AD-9 System) (Bendix 107796)	BA5377
Pan-Type Trans. (S. Pan w/o Gskt.) (Allison 29537965)	20004
Pan-Type Trans. (S. Pan w/Gskt.) (Allison 29537965)	20016
Pan-Type Trans. (D. Pan w/o Gskt.) (Allison 29537966)	20003
Pan-Type Trans. (D. Pan w/Gskt.) (Allison 29537966)	20017
Trans. Spin-on (Allison 29539579)	BT8460
Trans. Ele. (2 In. Kit) (Allison 29540493)	PT9416-MPG KIT
Trans. Ele. (4 In. Kit) (Allison 29540494)	PT9415-MPG KIT
Steering (2503221C1)	BT9388
CF500 City Star w/VT275 (4.5L) Eng.	
Lube (6011358C1)	P7247
Lube (1847174C91)	P7423
Fuel (1847170C92)	PF7812 KIT ⁷⁶
Fuel (1847170C93)	PF7812 KIT ⁷⁶
Radial Seal Air (3587702C1)	RS4992
Pan-Type Trans. (To 11/07) (Motorcraft FT144)	20005
Pan-Type Trans. (11/07-on) (Motorcraft FT180)	20021
Trans. Ele. (Motorcraft FT145)	P7247
CF500 City Star w/MaxxForce 5 Eng.	
Lube (1847174C91)	P7423
Fuel (1847170C93)	PF7812 KIT ⁷⁶
Radial Seal Air (3587702C1)	RS4992
Pan-Type Trans. (To 11/07) (Motorcraft FT144)	20005
Pan-Type Trans. (11/07-on) (Motorcraft FT180)	20021
Trans. Ele. (Motorcraft FT145)	P7247
CF600 City Star w/VT275 (4.5L) Eng.	
Lube (6011358C1)	P7247
Lube (1847174C91)	P7423
Fuel (1847170C92)	PF7812 KIT ⁷⁶
Fuel (1847170C93)	PF7812 KIT ⁷⁶
Radial Seal Air (3587702C1)	RS4992
Pan-Type Trans. (To 11/07) (Motorcraft FT144)	20005
Pan-Type Trans. (11/07-on) (Motorcraft FT180)	20021
Trans. Ele. (Motorcraft FT145)	P7247
CF600 City Star w/MaxxForce 5 Eng.	
Lube (1847174C91)	P7423
Fuel (1847170C93)	PF7812 KIT ⁷⁶
Radial Seal Air (3587702C1)	RS4992
Pan-Type Trans. (To 11/07) (Motorcraft FT144)	20005
Pan-Type Trans. (11/07-on) (Motorcraft FT180)	20021
Trans. Ele. (Motorcraft FT145)	P7247
City Star w/MaxxForce 5 Eng.	
Lube (1847174C91)	P7423
Fuel (1847170C93)	PF7812 KIT ⁷⁶
Radial Seal Air (3587702C1)	RS4992
Pan-Type Trans. (To 11/07) (Motorcraft FT144)	20005
Pan-Type Trans. (11/07-on) (Motorcraft FT180)	20021
Trans. Ele. (Motorcraft FT145)	P7247
City Star w/VT275 (4.5L) Eng.	
Lube (6011358C1)	P7247

IHC Trucks & Buses (cont'd.)	
City Star w/VT275 (4.5L) Eng. (cont'd.)	
Lube (1847174C91)	P7423
Fuel (1847170C92)	PF7812 KIT ⁷⁶
Fuel (1847170C93)	PF7812 KIT ⁷⁶
Radial Seal Air (3587702C1)	RS4992
Pan-Type Trans. (Motorcraft FT144)	20005
Trans. Ele. (Motorcraft FT145)	P7247
CO1650B w/6.9L Eng.	
Lube	[2] B134
P. Fuel	BF891
S. Fuel	BF786
CO1710A, CO1710B Cargostar w/V345, V392 Eng.	
Lube Spin-on	B167
Fuel (531546R91)	PF827
Opt. Air (446661C2)	PA2092
CO1710A, CO1710B Cargostar w/MV404 Eng.	
7 1/8 In. Lube Spin-on	B167
In-Line Fuel	BF840 +
Opt. Air (446661C2)	PA2092
CXT w/DT466 Eng.	
Lube (To 2005) (1833121C1)	B7030
Dual-Flow Lube (2005-on) (1842655C91)	BD7252
Some Dual-Flow Lube (1842639C91)	BD7250
B-P Lube (To 2005) (1842825C91)	BC7242
Fuel (To 2005) (1822588C1)	BF7629
Fuel/Water Separator (2005-on) (1842638C91)	PF7779
Radial Seal O. Air (3532799C1)	RS4636
Radial Seal I. Air (3532800C1)	RS4637
Cab Air (2506656C1)	PA4985
Trans. Ele. (2 In. Kit) (Allison 29526899)	PT9416-MPG KIT
Trans. Ele. (4 In. Kit) (Allison 29526898)	PT9415-MPG KIT
Steering (2503221C1)	BT9388
Coolant (To 2005) (Fleetguard WF2123)	B5090
CXT w/DT570 Eng.	
Dual-Flow Lube (1842639C91)	BD7250
Fuel/Water Separator (1842638C91)	PF7779
Radial Seal O. Air (3532799C1)	RS4636
Radial Seal I. Air (3532800C1)	RS4637
Cab Air (2506656C1)	PA4985
Breather	CLN&R
Trans. Ele. (2 In. Kit) (Allison 29540493)	PT9416-MPG KIT
Trans. Ele. (4 In. Kit) (Allison 29540494)	PT9415-MPG KIT
Steering (2503221C1)	BT9388
DuraStar w/DT466HT Eng.	
Dual-Flow Lube (1842639C91)	BD7250
Fuel/Water Separator (1842638C92)	PF7779
Fuel/Water Separator (1878042C91)	PF7978
Radial Seal O. Air (3532799C1)	RS4636
Radial Seal I. Air (3532800C1)	RS4637
Cab Air (2506656C1)	PA4985
Air Dryer (Bendix 107796)	BA5377
Trans. Ele. (2 In. Kit) (Allison 29526899)	PT9416-MPG KIT
Trans. Ele. (4 In. Kit) (Allison 29540494)	PT9415-MPG KIT
Steering (2503221C1)	BT9388
DuraStar w/DT530 Eng.	
Dual-Flow Lube (1842639C91)	BD7250
Fuel/Water Separator (1842638C91)	PF7779
Radial Seal O. Air (3532799C1)	RS4636
Radial Seal I. Air (3532800C1)	RS4637
Cab Air (2506656C1)	PA4985
Air Dryer (Bendix 107796)	BA5377
Trans. Ele. (2 In. Kit) (Allison 29526899)	PT9416-MPG KIT
Trans. Ele. (4 In. Kit) (Allison 29540494)	PT9415-MPG KIT
Steering (2503221C1)	BT9388

Check Original Equipment Numbers in Parentheses.
⁷⁶ Contains Pri. And Sec. Fuel Elements.

* See Product Guide for Variations of This Number.

IHC	
Trucks & Buses (cont'd.)	
DuraStar w/DT530 Eng. (cont'd.)	
Trans. Ele. (2 In. Kit) (Allison 29526899)	PT9416-MPG KIT
Trans. Ele. (4 In. Kit) (Allison 29540494)	PT9415-MPG KIT
Opt. Trans. Spin-on (Fuller 17237)	B2 +
Steering (2503221C1)	BT9388
Coolant (Fleetguard WF2071)	BW5071
DuraStar w/DT570 Eng.	
Dual-Flow Lube (1842639C91)	BD7250
Fuel/Water Separator (1842638C91)	PF7779
Radial Seal O. Air (3532799C1)	RS4636
Radial Seal I. Air (3532800C1)	RS4637
Cab Air (2506656C1)	PA4985
Air Dryer (Bendix 107796)	BA5377
Breather	CLN&R
Trans. Ele. (2 In. Kit) (Allison 29526899)	PT9416-MPG KIT
Trans. Ele. (4 In. Kit) (Allison 29540494)	PT9415-MPG KIT
Opt. Trans. Spin-on (Fuller 17237)	B2 +
Steering (2503221C1)	BT9388
DuraStar w/MaxxForce 7 Eng.	
Lube Ele. (w/o Screw on Cap) (1840752C91)	P7235
Lube Ele. (w/Screw on Cap) (Wix 57312)	P7436
Fuel Strainer (1873910C91)	PF7994
Fuel/Water Separator (1878042C91)	PF7978
Radial Seal O. Air (3532799C1)	RS4636
Radial Seal I. Air (3532800C1)	RS4637
Cab Air (2506656C1)	PA4985
Air Dryer (Bendix 109994)	BA5374
Pan-Type Trans. (S. Pan w/o Gskt.) (Allison 29537965)	20004
Pan-Type Trans. (S. Pan w/Gskt.) (Allison 29537965)	20016
Pan-Type Trans. (D. Pan w/Gskt.) (Allison 29537966)	20017
Pan-Type Trans. (D. Pan w/o Gskt.) (Allison 29537966)	20003
Trans. Spin-on (Allison 29539579)	BT8460
Steering (2503221C1)	BT9388
DuraStar w/MaxxForce 9 Eng.	
Dual-Flow Lube (To 2011) (1842639C91)	BD7250
Fuel Strainer (1873910C91)	PF7994
Fuel/Water Separator (1878042C91)	PF7978
Fuel/Water Separator (1842638C91)	PF7779
Radial Seal O. Air (3532799C1)	RS4636
Radial Seal I. Air (3532800C1)	RS4637
Cab Air (2506656C1)	PA4985
Air Dryer (Bendix 107796)	BA5377
Trans. Ele. (2 In. Kit) (Allison 29526899)	PT9416-MPG KIT
Trans. Ele. (4 In. Kit) (Allison 29540494)	PT9415-MPG KIT
Steering (2503221C1)	BT9388
DuraStar w/MaxxForce DT Eng.	
Dual-Flow Lube (To 2011) (1842639C91)	BD7250
Fuel Strainer (1873910C91)	PF7994
Fuel (1873917C91)	PF7978
Fuel/Water Separator (1878042C91)	PF7978
Fuel/Water Separator (1822638C91)	PF7779
Radial Seal O. Air (3532799C1)	RS4636
Radial Seal I. Air (3532800C1)	RS4637
Cab Air (2506656C1)	PA4985
Air Dryer (Bendix 5008414)	BA5374
Trans. Ele. (2 In. Kit) (Allison 29540493)	PT9416-MPG KIT
Trans. Ele. (4 In. Kit) (Allison 29540494)	PT9415-MPG KIT

IHC	
Trucks & Buses (cont'd.)	
DuraStar w/MaxxForce DT Eng. (cont'd.)	
Pan-Type Trans. (S. Pan w/o Gskt.) (Allison 29537965)	20004
Pan-Type Trans. (S. Pan w/Gskt.) (Allison 29537965)	20016
Pan-Type Trans. (D. Pan w/o Gskt.) (Allison 29537966)	20003
Pan-Type Trans. (D. Pan w/Gskt.) (Allison 29537966)	20017
Trans. Spin-on (Allison 29539579)	BT8460
Steering (2503221C1)	BT9388
DuraStar w/VT230 Eng.	
Lube (w/o Screw on Cap) (1840752C91)	P7235
Lube (w/Screw on Cap) (Wix 57312)	P7436
Fuel (1825864C92)	PF7698
Radial Seal Air (3532799C1)	RS4636
Cab Air (2506656C1)	PA4985
Pan-Type Trans. (S. Pan w/o Gskt.) (Allison 29537965)	20004
Pan-Type Trans. (S. Pan w/Gskt.) (Allison 29537965)	20016
Pan-Type Trans. (D. Pan w/o Gskt.) (Allison 29537966)	20003
Pan-Type Trans. (D. Pan w/Gskt.) (Allison 29537966)	20017
Trans. Spin-on (Allison 29539579)	BT8460
Steering (2503221C1)	BT9388
DuraStar w/VT365 Eng.	
Lube (w/o Screw on Cap) (1840752C91)	P7235
Lube (w/Screw on Cap) (Wix 57312)	P7436
Fuel (1825864C92)	PF7698
Radial Seal O. Air (3532799C1)	RS4636
Radial Seal I. Air (3532800C1)	RS4637
Cab Air (2506656C1)	PA4985
Pan-Type Trans. (S. Pan w/o Gskt.) (Allison 29537965)	20004
Pan-Type Trans. (S. Pan w/Gskt.) (Allison 29537965)	20016
Pan-Type Trans. (D. Pan w/o Gskt.) (Allison 29537966)	20003
Pan-Type Trans. (D. Pan w/Gskt.) (Allison 29537966)	20017
Trans. Spin-on (Allison 29539579)	BT8460
Steering (2503221C1)	BT9388
DuraStar w/DT466E Eng.	
Dual-Flow Lube (1842639C91)	BD7250
Fuel	BF7629
Fuel/Water Separator (1842638C92)	PF7779
Fuel/Water Separator (1878042C91)	PF7978
Radial Seal O. Air (3532799C1)	RS4636
Radial Seal I. Air (3532800C1)	RS4637
Cab Air (2506656C1)	PA4985
Air Dryer (Bendix 107796)	BA5377
Trans. Ele. (2 In. Kit) (Allison 29526899)	PT9416-MPG KIT
Trans. Ele. (4 In. Kit) (Allison 29540494)	PT9415-MPG KIT
Steering (2503221C1)	BT9388
FE w/DT360 Eng.	
Lube (1811953C1)	[2] B309
Lube (LF3420)	[2] BT261
Fuel (9/1993-on) (1822588C1)	BF7629
Fuel/Water Separator (1808623C1)	BF7584
Fuel/Water Separator (Fleetguard FF105D)	BF957-D+
Box-Style Fuel/Water Separator (Fleetrite FSR81205)	BF912
O. Air (476741C1)	PA2521 +
I. Air (Fleetguard AF987)	PA2522
Air Dryer (AD-9 System) (Bendix 107796)	BA5377

IHC	
Trucks & Buses (cont'd.)	
FE w/DT360 Eng. (cont'd.)	
Trans. (595722C91)	[2] BT839-10
Coolant (w/6 Units BTA+) (Fleetguard WF2072)	BW5072
Coolant (w/8 Units BTA+) (Fleetguard WF2073)	BW5073
Coolant (w/12 Units BTA+) (Fleetguard WF2074)	BW5074
Coolant (w/15 Units BTA+) (Fleetguard WF2075)	BW5075
FE w/DT466 Eng.	
F-F Lube (1833121C1)	B7030
Fuel (1822588C1)	BF7629
Fuel (1820479C1)	BF7531
Box-Style Fuel/Water Separator (Fleetrite FSR81205)	BF912
Fuel/Water Separator Spin-on (w/o Sensor Port) (1618386C92)	BF1345 +
Fuel/Water Separator Spin-on (w/Sensor Port) (1618386C92)	BF1345-SP +
Fuel/Water Separator Spin-on (1693965C91)	BF1347
Some I. Air (482644C1)	[2] PA2522
Air Dryer (AD-9 System) (Bendix 107796)	BA5377
Pan-Type Trans. (S. Pan w/o Gskt.) (Allison 29537965)	20004
Pan-Type Trans. (S. Pan w/Gskt.) (Allison 29537965)	20016
Pan-Type Trans. (D. Pan w/o Gskt.) (Allison 29537966)	20003
Pan-Type Trans. (D. Pan w/Gskt.) (Allison 29537966)	20017
Trans. Spin-on (Allison 29539579)	BT8460
Trans. Ele. (2 In. Kit) (Allison 29540493)	PT9416-MPG KIT
Trans. Ele. (4 In. Kit) (Allison 29540494)	PT9415-MPG KIT
Pan-Type Trans. (Allison 29538489)	19739 +
Trans. Spin-on (Allison 29510922)	BT8316-MPG
Trans. Spin-on (595722C91)	BT839-10
Steering (2503221C1)	BT9388
Steering (2 25/32 In.) (Fleetguard LF634)	PT903
Steering (3 31/32 In.) (Fleetguard HF6162)	P106-HD +
Coolant (w/o Chemical) (Fleetguard WF2101)	B5134 +
Coolant (w/4 Units BTA+) (1822313C1)	BW5082
Coolant (w/12 Units BTA+) (1820361C1)	BW5074
FE w/MaxxForce DT Eng.	
Dual-Flow Lube (1842639C91)	BD7250
Fuel Strainer (1873910C91)	PF7994
Fuel (1822638C91)	PF7779
Fuel/Water Separator (1878042C91)	PF7978
Air Dryer (Bendix 107796)	BA5377
Trans. Ele. (2 In. Kit) (Allison 29540493)	PT9416-MPG KIT
Trans. Ele. (4 In. Kit) (Allison 29540494)	PT9415-MPG KIT
Pan-Type Trans. (S. Pan w/o Gskt.) (Allison 29537965)	20004
Pan-Type Trans. (S. Pan w/Gskt.) (Allison 29537965)	20016
Pan-Type Trans. (D. Pan w/o Gskt.) (Allison 29537966)	20003
Pan-Type Trans. (D. Pan w/Gskt.) (Allison 29537966)	20017
Trans. Spin-on (Allison 29539579)	BT8460
Steering (2503221C1)	BT9388
HC w/MaxxForce DT Eng.	
Dual-Flow Lube (1842639C91)	BD7250

Check Original Equipment Numbers in Parentheses.

* See Product Guide for Variations of This Number.

IHC Trucks & Buses (cont'd.)	
HC w/MaxxForce DT Eng. (cont'd.)	
Fuel Strainer (1873910C91)	PF7994
Fuel (1822638C91)	PF7779
Fuel/Water Separator (1878042C91)	PF7978
Radial Seal Air (3532799C1)	RS4636
Opt. Air Dryer (AD-IP System) (Bendix 65624)	BA5373
Opt. Air Dryer (AD-9 System) (Bendix 107796)	BA5377
Pan-Type Trans. (S. Pan w/o Gskt.) (Allison 29537965)	20004
Pan-Type Trans. (S. Pan w/Gskt.) (Allison 29537965)	20016
Pan-Type Trans. (D. Pan w/o Gskt.) (Allison 29537966)	20003
Pan-Type Trans. (D. Pan w/Gskt.) (Allison 29537966)	20017
Trans. Spin-on (Allison 29539579)	BT8460
Trans. Ele. (2 In. Kit) (Allison 29540493)	PT9416-MPG KIT
Trans. Ele. (4 In. Kit) (Allison 29540494)	PT9415-MPG KIT
Steering (2503221C1)	BT9388
HC w/MaxxForce 7 Eng.	
Lube (w/o Screw on Cap) (1840752C91)	P7235
Lube (w/Screw on Cap) (Wix 57312)	P7436
Fuel Strainer (1873910C91)	PF7994
Fuel/Water Separator (1878042C91)	PF7978
Opt. Air Dryer (AD-IP System) (Bendix 65624)	BA5373
Opt. Air Dryer (AD-9 System) (Bendix 107796)	BA5377
Pan-Type Trans. (S. Pan w/o Gskt.) (Allison 29537965)	20004
Pan-Type Trans. (S. Pan w/Gskt.) (Allison 29537965)	20016
Pan-Type Trans. (D. Pan w/o Gskt.) (Allison 29537966)	20003
Pan-Type Trans. (D. Pan w/Gskt.) (Allison 29537966)	20017
Trans. Spin-on (Allison 29539579)	BT8460
Trans. Ele. (2 In. Kit) (Allison 29540493)	PT9416-MPG KIT
Trans. Ele. (4 In. Kit) (Allison 29540494)	PT9415-MPG KIT
LC w/MaxxForce 7 Eng.	
Lube (w/o Screw on Cap)	P7235
Lube (w/Screw on Cap)	P7436
Trans. (S. Pan w/Gskt.)	20016
Trans. (S. Pan w/o Gskt.)	20004
Trans. (D. Pan w/Gskt.)	20017
Trans. (D. Pan w/o Gskt.)	20003
Trans. (Spin-on)	BT8460
LoneStar w/Cummins ISX Eng.	
Dual-Flow Lube (Fleetguard LF9001)	BD7154 +
Fuel (Fleetguard FF2200)	BF7766
Fuel (Fleetguard FF2203)	BF7760
Fuel (2010 Emissions) (Fleetguard FF5686)	BF9860
Opt. Fuel/Water Separator Ele. (Fleetguard FS19729)	PF7755
Cab Air (2506656C1)	PA4985
Air Dryer (AD-IS System) (Bendix 5008414)	BA5374
Trans. (Fuller 4304827)	BT223
Opt. Trans. (Fuller 17237)	B2 +
Steering (2503221C1)	BT9388
Coolant (WF2126)	BW5086
LoneStar w/MaxxForce 13 Eng.	
P. Fuel (3004474C91)	PF7939
S. Fuel (3004473C91)	PF7986
Cab Air (2506656C1)	PA4985

IHC Trucks & Buses (cont'd.)	
LoneStar w/MaxxForce 13 Eng. (cont'd.)	
Air Dryer (Bendix 5008414)	BA5374
Trans. (Fuller 4304827)	BT223
Opt. Trans. (Fuller 17237)	B2 +
Steering (2503221C1)	BT9388
LoneStar w/Cat C15 Eng.	
F-F Lube (1R1808)	B7299 +
Fuel (1R0749)	BF7587 +
Fuel/Water Separator Ele. (Fleetguard FS19763)	PF7928
Opt. Fuel/Water Separator Ele. (Fleetguard FS19624)	PF7748
Fuel/Water Separator Spin-on (2568753)	BF1259
Cab Air (2506656C1)	PA4985
Air Dryer (Bendix 5008414)	BA5374
Trans. (Fuller 4304827)	BT223
Opt. Trans. (Fuller 17237)	B2 +
Steering (2503221C1)	BT9388
M6123 w/RD372, RD406, RD450, RD501 Eng.	
F-F Lube Ele.	P204 +
B-P Lube Sock	CU406
Air (180237R91)	PA653
Air (204514R91)	PA638
M8234, M8234CBE w/RD372, RD406, RD450, RD501 Eng.	
F-F Lube Ele.	P204 +
B-P Lube Sock	CU406
MXT w/VT365 Eng.	
Lube (w/o Screw on Cap) (1840752C91)	P7235 +
Lube (w/Screw on Cap) (Wix 57312)	P7436
Fuel (1825864C92)	PF7698
Radial Seal O. Air (1691027C1)	RS2863
Opt. Radial Seal I. Air (Don. P527680)	RS3501
Cab Air (2506656C1)	PA4985
Pan-Type Trans. (S. Pan w/o Gskt.) (Allison 29537965)	20004
Pan-Type Trans. (S. Pan w/Gskt.) (Allison 29537965)	20016
Pan-Type Trans. (D. Pan w/o Gskt.) (Allison 29537966)	20003
Pan-Type Trans. (D. Pan w/Gskt.) (Allison 29537966)	20017
Trans. Spin-on (Allison 29539579)	BT8460
Trans. Ele. (2 In. Kit) (Allison 29540493)	PT9416-MPG KIT
Trans. Ele. (4 In. Kit) (Allison 29540494)	PT9415-MPG KIT
Steering (2503221C1)	BT9388
PayStar w/Cat C13 Eng.	
Lube (1R1808)	B7299 +
Fuel (1R0749)	BF7587 +
Fuel	BF7760
Fuel/Water Separator (Fleetguard FF202)	BF596 +
Radial Seal Air (3560734C1)	RS3518
Radial Seal Air [2]	RS3743
Air Dryer (AD-9 System) (Bendix 107796)	BA5377
Air Dryer (AD-SP System) (Bendix 109994)	BA5374
Trans. Ele. (2 In. Kit) (Allison 29526899)	PT9416-MPG KIT
Trans. Ele. (4 In. Kit) (Allison 29540494)	PT9415-MPG KIT
Steering (2503221C1)	BT9388
PayStar w/Cat C15 Eng.	
Lube (1R1808)	B7299 +
Fuel (1R0749)	BF7587 +
Fuel (Fleetguard FF202)	BF596 +
Fuel/Water Separator Ele.	PF7748

IHC Trucks & Buses (cont'd.)	
PayStar w/Cat C15 Eng. (cont'd.)	
Fuel/Water Separator Spin-on	BF1216
Radial Seal O. Air (3560734C1)	RS3518
Radial Seal I. Air (3520401C1)	RS3519
Radial Seal Air [2]	RS3743
Air Dryer (AD-9 System) (Bendix 107796)	BA5377
Air Dryer (AD-SP System) (Bendix 109994)	BA5374
Trans. Ele. (2 In. Kit) (Allison 29526899)	PT9416-MPG KIT
Trans. Ele. (4 In. Kit) (Allison 29540494)	PT9415-MPG KIT
Opt. Trans. Spin-on (Fuller 17237)	B2 +
Trans. Spin-on (Fuller 4304827)	BT223
Steering (2503221C1)	BT9388
Coolant (w/o Chemical)	B5134 +
Coolant (w/Chemical) (Fleetguard WF2071)	BW5071
PayStar w/Cummins ISM Eng.	
Dual-Flow Lube (Fleetguard LF9001)	BD7154 +
Fuel (Fleetguard FF202)	BF596 +
Fuel/Water Separator	BF1259
Radial Seal O. Air (3560734C1)	RS3518
Radial Seal I. Air (3520401C1)	RS3519
Radial Seal Air [2]	RS3743
Air Dryer (AD-9 System) (Bendix 107796)	BA5377
Air Dryer (AD-SP System) (Bendix 109994)	BA5374
Trans. Ele. (2 In. Kit) (Allison 29526899)	PT9416-MPG KIT
Trans. Ele. (4 In. Kit) (Allison 29540494)	PT9415-MPG KIT
Trans. Spin-on (Fuller 17237)	B2 +
Steering (2503221C1)	BT9388
Coolant (Fleetguard WF2071)	BW5071
PayStar w/Cummins ISX Eng.	
Dual-Flow Lube (Fleetguard LF9001)	BD7154 +
Fuel	BF7766
Fuel (Fleetguard FF2203)	BF7760
Fuel/Water Separator Ele. (Fleetguard FS19729)	PF7755
Radial Seal O. Air (3560734C1)	RS3518
Radial Seal I. Air (3520401C1)	RS3519
Dual Radial Seal Air (3507421C1) [2]	RS3743
Air Dryer (AD-9 System) (Bendix 107796)	BA5377
Air Dryer (AD-SP System) (Bendix 109994)	BA5374
Trans. Ele. (2 In. Kit) (Allison 29526899)	PT9416-MPG KIT
Trans. Ele. (4 In. Kit) (Allison 29540494)	PT9415-MPG KIT
Trans. Spin-on (Fuller 17237)	B2 +
Steering (2503221C1)	BT9388
Coolant (w/o Chemical)	B5087
Coolant (w/Chemical)	BW5086
ProStar w/Cat C13 Eng.	
Lube (1R1808)	B7299 +
Fuel (1R0749)	BF7587 +
Fuel/Water Separator (2568814C1)	PF7755
Radial Seal O. Air (3551814C1)	RS4862
Radial Seal I. Air (3551815C1)	RS4863
Cab Air (2506656C1)	PA4985
Air Dryer (Bendix 5008414)	BA5374
Opt. Trans. (Fuller 17237)	B2 +
Trans. (Fuller 4304827)	BT223
Steering (2503221C1)	BT9388
ProStar w/Cummins ISM Eng.	
Dual-Flow Lube (Fleetguard LF9001)	BD7154 +

Check Original Equipment Numbers in Parentheses.

+ See Product Guide for Variations of This Number.

IHC	
Trucks & Buses (cont'd.)	
ProStar w/Cummins ISM Eng. (cont'd.)	
Fuel/Water Separator (Fleetguard FS1000)	BF1259
Radial Seal O. Air (3551814C1)	RS4862
Radial Seal I. Air (3551815C1)	RS4863
Cab Air (2506656C1)	PA4985
Air Dryer (AD-IS System) (Bendix 5008414)	BA5374
Trans. (Fuller 4304827)	BT223
Steering (2503221C1)	BT9388
Coolant (Fleetguard WF2071)	BW5071
ProStar w/Cummins ISX Eng.	
Dual-Flow Lube (Fleetguard LF9001)	BD7154 +
Fuel (Fleetguard FF2200)	BF7766
Fuel (Fleetguard FF2203)	BF7760
Fuel (2010 Emissions) (Fleetguard FF5686)	BF9860
Fuel/Water Separator (Fleetguard FS19729)	PF7755
Fuel/Water Separator (Fleetguard FS1029W)	PF7680
Single Radial Seal Air (3551814C1)	RS4862
Radial Seal O. Air (3551814C1)	RS4862
Radial Seal I. Air (3551815C1)	RS4863
Cab Air (2506656C1)	PA4985
Air Dryer (Bendix 5008414)	BA5374
Opt. Trans. (Fuller 17237)	B2 +
Trans. (Fuller 4304827)	BT223
Steering (2503221C1)	BT9388
Coolant (w/11 1/2 Units BTA+) (Fleetguard WF2126)	BW5086
Coolant (w/o Chemical) (Fleetguard WF2127)	B5087
ProStar w/MaxxForce 11 Eng.	
P. Fuel	PF7939
S. Fuel (3004473C91)	PF7986
Fuel/Water Separator (2588149C1)	PF7748
Radial Seal O. Air (3551814C1)	RS4862
Radial Seal I. Air (3551815C1)	RS4863
Cab Air (2506656C1)	PA4985
Air Dryer (Bendix 5008414)	BA5374
Opt. Trans. (Fuller 17237)	B2 +
Trans. (Fuller 4304827)	BT223
Steering (2503221C1)	BT9388
ProStar w/MaxxForce 13 Eng.	
Centrifuge Lube (2012-on) (2606467C91)	BC7485
P. Fuel (3004474C91)	PF7939
S. Fuel (3004473C91)	PF7986
Fuel/Water Separator Ele. (2503566C1)	PF7680
Fuel/Water Separator Ele. (2588149C1)	PF7748
Fuel/Water Separator Ele. (Fleetguard FS19764)	PF9814
Radial Seal O. Air (3551814C1)	RS4862
Radial Seal I. Air (3551815C1)	RS4863
Cab Air (2506656C1)	PA4985
Air Dryer (AD-IS Model) (Bendix 5008414)	BA5374
Opt. Trans. (Fuller 17237)	B2 +
Trans. (Fuller 4304827)	BT223
Steering (2503221C1)	BT9388
Coolant (Fleetguard WF2071)	BW5071
ProStar w/MaxxForce 15 Eng.	
F-F Lube (Caterpillar 1R1808)	B7299 +
Lube Spinner (2606467C91)	BC7485
Fuel (Caterpillar 1R0749)	BF7587 +
Fuel/Water Separator Ele. (Fleetguard FS19763)	PF7928
Fuel/Water Separator Ele. (2588149C1)	PF7748
Radial Seal Air (3551814C1)	RS4862
Opt. Radial Seal I. Air (3551815C1)	RS4863
Cab Air (2506656C1)	PA4985

IHC	
Trucks & Buses (cont'd.)	
ProStar w/MaxxForce 15 Eng. (cont'd.)	
Air Dryer (Bendix 5008414)	BA5374
Opt. Trans. (Fuller 17237)	B2 +
Trans.	BT223
Steering (2503221C1)	BT9388
RE w/T444E Eng.	
Lube (1814562C1)	B7039
Fuel (1822631C91)	PF7678
O. Air (476741C1)	[2] PA2521 +
I. Air (Fleetguard AF987)	[2] PA2522
Trans. (2 In. Kit) (Allison 29540493)	PT9416-MPG KIT
Trans. (4 In. Kit) (Allison 29540494)	PT9415-MPG KIT
Steering (Fleetguard HF6162)	P106-HD +
RE w/DT466 Eng.	
Lube (1819452C1)	B7030
Fuel (1809789C1)	BF7629
Fuel/Water Separator (w/o Sensor Port) (1677004C91)	BF1345 +
Fuel/Water Separator (w/Sensor Port) (1677004C91)	BF1345-SP +
Air (476741C1)	PA2521 +
Air Dryer (Bendix 107796)	BA5377
Pan-Type Trans. (S. Pan w/o Gskt.) (Allison 29537965)	20004
Pan-Type Trans. (S. Pan w/Gskt.) (Allison 29537965)	20016
Pan-Type Trans. (D. Pan w/o Gskt.) (Allison 29537966)	20003
Pan-Type Trans. (D. Pan w/Gskt.) (Allison 29537966)	20017
Spin-on Trans. Spin-on (Allison 29539579)	BT8460
Trans. Ele. (2 In. Kit) (Allison 29540493)	PT9416-MPG KIT
Trans. Ele. (4 In. Kit) (Allison 29540494)	PT9415-MPG KIT
Steering (1691121C1)	P106-HD +
Steering (2503221C1)	BT9388
RE w/MaxxForce DT Eng.	
Dual-Flow Lube (1842639C91)	BD7250
Fuel Strainer (1873910C91)	PF7994
Fuel (1822638C91)	PF7779
Fuel/Water Separator (1878042C91)	PF7978
Some Air (476741C1)	PA2521 +
Air Dryer (Bendix 107796)	BA5377
Trans. Ele. (2 In. Kit) (Allison 29540493)	PT9416-MPG KIT
Trans. Ele. (4 In. Kit) (Allison 29540494)	PT9415-MPG KIT
Steering (1691121C1)	P106-HD +
Steering (2503221C1)	BT9388
RE w/MaxxForce 7 Eng.	
Lube (w/o Screw on Cap)	P7235
Lube (w/Screw on Cap)	P7436
Pan-Type Trans. (S. Pan w/Gskt.)	20016
Pan-Type Trans. (S. Pan w/o Gskt.)	20004
Pan-Type Trans. (D. Pan w/Gskt.)	20017
Pan-Type Trans. (D. Pan w/o Gskt.)	20003
Spin-on Trans. (Spin-on)	BT8460
Ele. Trans. (2 In. Kit)	PT9416-MPG KIT
Ele. Trans. (4 In. Kit)	PT9415-MPG KIT
RXT w/DT570 Eng.	
Dual-Flow Lube (1842639C91)	BD7250
Fuel/Water Separator (1842638C91)	PF7779
Radial Seal O. Air (3532799C1)	RS4636
Radial Seal I. Air (3532800C1)	RS4637
Cab Air (2506656C1)	PA4985
Breather	CLN&R

IHC	
Trucks & Buses (cont'd.)	
RXT w/DT570 Eng. (cont'd.)	
Trans. Ele. (2 In. Kit) (Allison 29540493)	PT9416-MPG KIT
Trans. Ele. (4 In. Kit) (Allison 29540494)	PT9415-MPG KIT
Steering (2503221C1)	BT9388
RXT w/MaxxForce 7 Eng.	
Lube (w/o Screw on Cap) (1840752C91)	P7235
Lube (w/Screw on Cap) (Wix 57312)	P7436
Fuel Strainer (1873910C91)	PF7994
Fuel Kit (1876533C93)	BF9858 KIT
Radial Seal Air (3532799C1)	RS4636
Cab Air (3548705C1)	PA4985
Pan-Type Trans. (S. Pan w/o Gskt.) (Allison 29537965)	20004
Pan-Type Trans. (S. Pan w/Gskt.) (Allison 29537965)	20016
Pan-Type Trans. (D. Pan w/o Gskt.) (Allison 29537966)	20003
Pan-Type Trans. (D. Pan w/Gskt.) (Allison 29537966)	20017
Trans. Spin-on (Allison 29539579)	BT8460
Steering (2503221C1)	BT9388
RXT w/MaxxForce 9 Eng.	
Dual-Flow Lube (1842639C91)	BD7250
Fuel Strainer (1873910C91)	PF7994
Fuel/Water Separator (1878042C91)	PF7978
Fuel/Water Separator (1842638C92)	PF7779
Radial Seal O. Air (3532799C1)	RS4636
Radial Seal I. Air (3532800C1)	RS4637
Cab Air (2506656C1)	PA4985
Steering (2503221C1)	BT9388
RXT w/VT365 Eng.	
Lube (w/o Screw on Cap) (1840752C91)	P7235 +
Lube (w/Screw on Cap) (Wix 57312)	P7436
Fuel (1825864C92)	PF7698
Radial Seal O. Air (3532799C1)	RS4636
Radial Seal I. Air (3532800C1)	RS4637
Cab Air (2506656C1)	PA4985
Trans. Ele. (2 In. Kit) (Allison 29540493)	PT9416-MPG KIT
Trans. Ele. (4 In. Kit) (Allison 29540494)	PT9415-MPG KIT
Steering (2503221C1)	BT9388
S1700 w/V8-551 Eng.	
Lube	B167
P. Fuel	BF984
S. Fuel	BF588
O. Air	PA2521 +
I. Air	PA2522
S1900 w/DT466 Eng.	
Lube (1811953C1)	[2] B309
Lube (1808896C1)	[2] B299
Lube (675616C91)	[2] BT261
P. Fuel	BF979
S. Fuel	BF588
Single Air (470185C92)	PA2521 +
O. Air (476741C1)	PA2521 +
I. Air (Fleetguard AF987)	PA2522
O. Air (478974C1)	PA2520 +
I. Air (530778C1)	PA2586
Comp. Air	PA1704
Steering (1653998C91)	P7134
Coolant (w/4 Units BTE) (1801090C1)	BW5137
Coolant (w/6 Units BTA+) (Fleetguard WF2072)	BW5072
Coolant (w/8 Units BTA+) (Fleetguard WF2073)	BW5073
Coolant (w/12 Units BTA+) (1815588C1)	BW5074

Check Original Equipment Numbers in Parentheses.

+ See Product Guide for Variations of This Number.

IHC Trucks & Buses (cont'd.)	
S1900 w/DT466 Eng. (cont'd.) Coolant (w/15 Units BTA+) (Fleetguard WF2075) . . .	BW5075
S2650 w/Cummins NTC Eng. Dual-Flow Lube (3318853)	BD103 +
Fuel/Water Separator (3315843)	BF1212 +
S3600 w/Cummins N14 Eng. Dual-Flow Lube (3825970)	BD103 +
Fuel/Water Separator (3315843)	BF1212 +
Coolant (3844234)	BW5076
TerraStar w/MaxxForce 7 Eng. Lube (w/o Screw on Cap) (1840752C91)	P7235
Lube (w/Screw on Cap) (Wix 57312)	P7436
Fuel/Water Separator (1878042C91)	PF7978
Pan-Type Trans. (S. Pan w/o Gskt.) (Allison 29537965)	20004
Pan-Type Trans. (S. Pan w/Gskt.) (Allison 29537965)	20016
Pan-Type Trans. (D. Pan w/o Gskt.) (Allison 29537966)	20003
Pan-Type Trans. (D. Pan w/Gskt.) (Allison 29537966)	20017
Trans. Spin-on (Allison 29539579)	BT8460
Steering (2503221C1)	BT9388
TranStar w/Cat C11 Eng. Lube (1R1808)	B7299 +
Fuel (1R0749)	BF7587 +
Fuel/Water Separator (Fleetguard FS19683)	BF1268
Radial Seal O. Air (3551814C1)	RS4862
Radial Seal I. Air (3551815C1)	RS4863
Cab Air (2506656C1)	PA4985
Air Dryer (Bendix 107796)	BA5377
Trans. Ele. (2 In. Kit) (Allison 29526899)	PT9416-MPG KIT
Trans. Ele. (4 In. Kit) (Allison 29540494)	PT9415-MPG KIT
Trans. Spin-on (Fuller 17237)	B2 +
Steering (2503221C1)	BT9388
Coolant (w/4 Units BTA+) (Fleetguard WF2071)	BW5071
Coolant (w/4 Units BTE)	BW5137
Coolant (w/8 Units BTE)	BW5139
TranStar w/Cat C13 Eng. Lube (1R1808)	B7299 +
Fuel (1R0749)	BF7587 +
Fuel/Water Separator	PF7748
Radial Seal O. Air (3551814C1)	RS4862
Radial Seal I. Air (3551815C1)	RS4863
Cab Air (2506656C1)	PA4985
Air Dryer (Bendix 107796)	BA5377
Trans. Ele. (2 In. Kit) (Allison 29526899)	PT9416-MPG KIT
Trans. Ele. (4 In. Kit) (Allison 29540494)	PT9415-MPG KIT
Trans. Spin-on (Fuller 17237)	B2 +
Steering (2503221C1)	BT9388
Coolant (w/4 Units BTA+) (Fleetguard WF2071)	BW5071
Coolant (w/4 Units BTE)	BW5137
Coolant (w/8 Units BTE)	BW5139
TranStar w/Cummins ISM Eng. Dual-Flow Lube (Fleetguard LF9001)	BD7154 +
Fuel/Water Separator Ele.	PF7748
Fuel/Water Separator	PF7680
Fuel/Water Separator Spin-on	BF1259
Radial Seal O. Air (3551814C1)	RS4862
Radial Seal I. Air (3551815C1)	RS4863
Cab Air (2506656C1)	PA4985
Air Dryer (Bendix 107796)	BA5377

IHC Trucks & Buses (cont'd.)	
TranStar w/Cummins ISM Eng. (cont'd.) Trans. Ele. (2 In. Kit) (Allison 29526899)	PT9416-MPG KIT
Trans. Ele. (4 In. Kit) (Allison 29540494)	PT9415-MPG KIT
Trans. Spin-on (Fuller 17237)	B2 +
Steering (2503221C1)	BT9388
Coolant	B5088
TranStar w/HT570 Eng. Dual-Flow Lube (1842639C91)	BD7250
Fuel/Water Separator (w/o Sensor Port)	BF1345 +
Fuel/Water Separator (w/Sensor Port)	BF1345-SP +
Radial Seal O. Air (3532799C1)	RS4636
Cab Air (2506656C1)	PA4985
Air Dryer (Bendix 107796)	BA5377
Trans. Spin-on (Fuller 17237)	B2 +
Steering (2503221C1)	BT9388
TranStar w/MaxxForce 10 Eng. Dual-Flow Lube (1842639C91)	BD7250
Fuel/Water Separator Ele. (1842638C91)	PF7779
Radial Seal O. Air (3532799C1)	RS4636
Cab Air (2506656C1)	PA4985
Air Dryer (Wabco R950011)	BA5374
Trans. Spin-on (Fuller 17237)	B2 +
Steering (2503221C1)	BT9388
TranStar w/MaxxForce 13 Eng. O. Air	RS4862
I. Air	RS4863
WorkStar w/Cat C11 Eng. Lube (1R1808)	B7299 +
Fuel (1R0749)	BF7587 +
Fuel (Fleetguard FF202)	BF596 +
Fuel/Water Separator	BF1262
Radial Seal O. Air (3551814C1)	RS4862
Radial Seal I. Air (3551815C1)	RS4863
Cab Air (2506656C1)	PA4985
Air Dryer (AD-9 System) (Bendix 107796)	BA5377
Air Dryer (AD-SP System) (Bendix 109994)	BA5374
Trans. Ele. (2 In. Kit) (Allison 29526899)	PT9416-MPG KIT
Trans. Ele. (4 In. Kit) (Allison 29540494)	PT9415-MPG KIT
Trans. Spin-on (Fuller 17237)	B2 +
Steering (2503221C1)	BT9388
WorkStar w/Cat C13 Eng. Lube (1R1808)	B7299 +
Fuel (1R0749)	BF7587 +
Fuel (Fleetguard FF202)	BF596 +
Fuel/Water Separator	PF7748
Fuel/Water Separator	PF7680
Radial Seal O. Air (3551814C1)	RS4862
Radial Seal I. Air (3551815C1)	RS4863
Radial Seal Air (3551816C1)	RS5389-FN
Cab Air (2506656C1)	PA4985
Air Dryer (AD-9 System) (Bendix 107796)	BA5377
Air Dryer (AD-SP System) (Bendix 109994)	BA5374
Air Dryer (System Saver 1200) (Wabco R950011)	BA5374
Trans. Ele. (2 In. Kit) (Allison 29526899)	PT9416-MPG KIT
Trans. Ele. (4 In. Kit) (Allison 29540494)	PT9415-MPG KIT
Trans. Spin-on (Fuller 17237)	B2 +
Steering (2503221C1)	BT9388
WorkStar w/Cummins ISM Eng. Dual-Flow Lube (LF9001)	BD7154 +

IHC Trucks & Buses (cont'd.)	
WorkStar w/Cummins ISM Eng. (cont'd.) Fuel/Water Separator	BF1259
Radial Seal O. Air (3551814C1)	RS4862
Radial Seal I. Air (3551815C1)	RS4863
Radial Seal Air (3551816C1)	RS5389-FN
Cab Air (2506656C1)	PA4985
Air Dryer (AD-9 System) (Bendix 107796)	BA5377
Air Dryer (AD-SP System) (Bendix 109994)	BA5374
Air Dryer (System Saver 1200) (Wabco R950011)	BA5374
Trans. Ele. (2 In. Kit) (Allison 29526899)	PT9416-MPG KIT
Trans. Ele. (4 In. Kit) (Allison 29540494)	PT9415-MPG KIT
Trans. Spin-on (Fuller 17237)	B2 +
Steering (2503221C1)	BT9388
Coolant (Fleetguard WF2071)	BW5071
WorkStar w/DT466 Eng. Dual-Flow Lube (1842639C91)	BD7250
Fuel/Water Separator (1842638C91)	PF7779
Radial Seal O. Air (3532799C1)	RS4636
Radial Seal I. Air (3532800C1)	RS4637
Cab Air (2506656C1)	PA4985
Air Dryer (AD-9 System) (Bendix 107796)	BA5377
Air Dryer (AD-SP System) (Bendix 109994)	BA5374
Trans. Ele. (2 In. Kit) (Allison 29526899)	PT9416-MPG KIT
Trans. Ele. (4 In. Kit) (Allison 29540494)	PT9415-MPG KIT
Pan-Type Trans. (S. Pan w/o Gskt.) (Allison 29537965)	20004
Pan-Type Trans. (S. Pan w/Gskt.) (Allison 29537965)	20016
Pan-Type Trans. (D. Pan w/o Gskt.) (Allison 29537966)	20003
Pan-Type Trans. (D. Pan w/Gskt.) (Allison 29537966)	20017
Trans. Spin-on (Allison 29539579)	BT8460
Steering (2503221C1)	BT9388
WorkStar w/DT530 Eng. Dual-Flow Lube (1842639C91)	BD7250
Fuel	BF7629
Fuel/Water Separator (1842638C91)	PF7779
Radial Seal O. Air (3532799C1)	RS4636
Radial Seal I. Air (3532800C1)	RS4637
Cab Air (2506656C1)	PA4985
Air Dryer (AD-9 System) (Bendix 107796)	BA5377
Air Dryer (AD-SP System) (Bendix 109994)	BA5374
Pan-Type Trans. (S. Pan w/o Gskt.) (Allison 29537965)	20004
Pan-Type Trans. (S. Pan w/Gskt.) (Allison 29537965)	20016
Pan-Type Trans. (D. Pan w/o Gskt.) (Allison 29537966)	20003
Pan-Type Trans. (D. Pan w/Gskt.) (Allison 29537966)	20017
Trans. Spin-on (Allison 29539579)	BT8460
Steering (2503221C1)	BT9388
Coolant (Fleetguard WF2071)	BW5071
WorkStar w/DT570 Eng. Dual-Flow Lube (1842639C91)	BD7250
Fuel/Water Separator	PF7782
Radial Seal O. Air (3532799C1)	RS4636
Radial Seal I. Air (3532800C1)	RS4637
Cab Air (2506656C1)	PA4985

Check Original Equipment Numbers in Parentheses.

* See Product Guide for Variations of This Number.

IHC Trucks & Buses (cont'd.)	ISUZU Engines (cont'd.)	ISUZU Engines (cont'd.)
WorkStar w/DT570 Eng. (cont'd.)	4BB1, 4BD1 (3.9L) (cont'd.)	DA120
Air Dryer (AD-9 System) (Bendix 107796)	Fuel Spin-on	Lube
BA5377	BF954	P150
Air Dryer (AD-SP System) (Bendix 109994)	4BC1, 4BC2	Fuel Ele.
BA5374	Lube (9885111942)	PF950 +
CLN&R	Fuel Ele. (5878100500)	DA220
Trans. Ele. (2 In. Kit) (Allison 29540493)	Fuel Spin-on (5132400230)	Lube
PT9416-MPG KIT	BF7648	P150
Trans. Ele. (4 In. Kit) (Allison 29540494)	4BD1T (3.9L)	DA640
PT9415-MPG KIT	F-F Lube (8941697782)	Lube (9885132641)
Pan-Type Trans. (S. Pan w/o Gskt.) (Allison 29537965)	B244	P7084
20004	B-P Lube (8941697792)	Fuel Ele. (9885111911)
Pan-Type Trans. (S. Pan w/Gskt.) (Allison 29537965)	B222	PF311
20016	Fuel	E120, E120T
Pan-Type Trans. (D. Pan w/o Gskt.) (Allison 29537966)	[2] BF7648	Lube Ele. (9885132650)
20003	4BD2T (3.9L)	PT466
Pan-Type Trans. (D. Pan w/Gskt.) (Allison 29537966)	Dual-Flow Lube (8971482800)	QD27, QD40
20017	BD7166	Lube
Trans. Spin-on (Allison 29539579)	Fuel (5873103350)	B229
BT8460	BF7648	Fuel Spin-on
Steering (2503221C1)	4BG1, 4BG1T (4.3L)	BF954
BT9388	Lube (8943212191)	QD60
WorkStar w/HT570 Eng.	B7144	Lube Ele. (9885131061)
Dual-Flow Lube (1842639C91)	Some Fuel Spin-on	P266
BD7250	BF954	Lube Spin-on
Fuel/Water Separator (1842638C91)	4HE1T, 4HF1T (4.8L)	B118
PF7779	Dual-Flow Lube (w/Inter-Cooler) (8971482700)	Fuel Spin-on
Radial Seal Air (3532799C1)	BD7169	BF954
RS4636	Dual-Flow Lube (w/o Inter-Cooler) (8943381811)	QD90, QD100
Cab Air (2506656C1)	BD7159	Lube Ele. (9885131061)
PA4985	Fuel Spin-on (8941517440)	P266
Air Dryer (AD-9 System) (Bendix 107796)	BF7648	Lube Spin-on (132012)
BA5377	4HG1	B118
Air Dryer (AD-SP System) (Bendix 109994)	Dual-Flow Lube (w/Inter-Cooler) (8971482700)	Fuel Ele.
BA5374	BD7169	Fuel Spin-on
Trans. Ele. (2 In. Kit) (Allison 29540493)	Dual-Flow Lube (w/o Inter-Cooler) (8943381811)	BF954
PT9416-MPG KIT	BD7159	QD100T Auto
Trans. Ele. (4 In. Kit) (Allison 29540494)	Fuel Spin-on (8941517440)	F-F Lube
PT9415-MPG KIT	BF7648	B244
Steering (2503221C1)	4HJ1	B-P Lube
BT9388	Dual-Flow Lube (w/Inter-Cooler) (8971482700)	B222
Coolant (Fleetguard WF2071)	BD7169	QD130, QD145, QD145T
BW5071	Fuel (8971725490)	Lube (18781007501)
WorkStar w/MaxxForce DT Eng.	BF7648	Fuel Ele. (9885111911)
Dual-Flow Lube (1842639C91)	4HK1 (5.2L)	Fuel Spin-on
BD7250	Dual-Flow Lube (2004-on) (97148270)	BF954
Fuel Strainer (1873910C91)	BD7169	QD200, QD200T
PF7994	Fuel (2004-07) (94369299)	Lube Ele.
Fuel/Water Separator (1822638C91)	BF7534	PT466
PF7779	4JJ1-TC (3.0L)	BE20 w/4BB1 Eng.
Fuel/Water Separator (1878042C91)	P. Fuel (8980374810)	Lube Ele. (9885111942)
PF7978	BF7534	Fuel Ele. (5878100500)
Radial Seal O. Air (3532799C1)	6BB1, 6BD1 (5.8L)	Fuel Spin-on (5132400230)
RS4636	Lube Ele.	BF7648
Radial Seal I. Air (3532800C1)	P723	BL34 w/4BA1 Eng.
RS4637	Fuel Ele.	Lube Ele. (9885111942)
Cab Air (2506656C1)	PF311	Fuel Spin-on (5132400230)
PA4985	Fuel Spin-on	BF7648
Air Dryer (Wabco R950011)	BF954	BLD30 w/4BA1 Eng.
BA5374	6BD1T (5.8L)	Lube Ele. (9885111942)
Trans. Ele. (2 In. Kit) (Allison 29526899)	F-F Lube (1132004870)	P7050
PT9416-MPG KIT	B75	Fuel Spin-on (5132400230)
Trans. Ele. (4 In. Kit) (Allison 29540494)	B-P Lube (1132400890)	BF7648
PT9415-MPG KIT	B7124	CXH16VRXT w/6RA1TRC Eng. (1991-95)
Steering (2503221C1)	Fuel (1132400740)	S. Fuel (1878103670)
BT9388	BF7602	I. Air (1142150810)
B161-S	6BG1, 6BG1T (6.5L)	PF7618
B161-S	F-F Lube (1132004870)	PA2903
B161-S	B-P Lube (1132400890)	CXH16VXT w/6RA1TRC Eng. (1987-90)
B161-S	Fuel (1132400740)	S. Fuel (1878103670)
B161-S	BF7602	I. Air (1142150810)
B161-S	6HK1 (7.8L)	PF7618
B161-S	Lube (94037791)	PA2903
B161-S	B75	CXH18 w/6RB1TRC Eng. (1991-95)
B161-S	6SA1, 6SA1T	S. Fuel (1878103670)
B161-S	F-F Lube (1132004870)	PF7618
B161-S	B-P Lube (1132400890)	PA2903
B161-S	Fuel (1132400740)	Coolant (After Eng. Flush) (ACDelco WF102)
B161-S	BF7602	BW5140
B161-S	8PA1	Coolant (Every 32000km) (ACDelco WF100)
B161-S	Lube (1878100792)	BW5137
B161-S	P7055	CXH18, CXZ18 w/6RB1TRC Eng. (1995-97)
B161-S	C223	S. Fuel (1878103670)
B161-S	Lube	PF7618
B161-S	B7585	I. Air (1142150810)
B161-S	C240 (2.4L)	PA2903
B161-S	Lube Ele.	CXH18VX3T w/6RB1TRC Eng. (1987-90)
B161-S	P266	S. Fuel (1878103670)
B161-S	Lube Spin-on	PF7618
B161-S	Fuel Spin-on (X13240015)	PA2903
B161-S	BF7648	CXH169T, CXH169TRC w/6RA1T, 6RA1TRC Eng. (1984-87)
B161-S	D500	S. Fuel (1878103670)
B161-S	Fuel Ele. (9885111911)	PF7618
B161-S	PF311	

Check Original Equipment Numbers in Parentheses.

* See Product Guide for Variations of This Number.

ISUZU Trucks (cont'd.)	
CXH169T, CXH169TRC w/6RA1T, 6RA1TRC Eng. (1984-87) (cont'd.)	
I. Air (1142150810)	PA2903
CXH300 w/6RA1TRC Eng. (1987-90)	
S. Fuel (1878103670)	PF7618
I. Air (1142150810)	PA2903
CXH350 w/6RB1TRC Eng. (1987-90)	
S. Fuel (1878103670)	PF7618
I. Air (1142150810)	PA2903
CXH370 w/6RB1TRC Eng. (1991-95)	
S. Fuel (1878103670)	PF7618
I. Air (1142150810)	PA2903
Coolant (After Eng. Flush) (ACDelco WF102)	BW5140
Coolant (Every 32000km) (ACDelco WF100)	BW5137
CXZ16QRXT w/6RA1TRC Eng. (1991-95)	
S. Fuel (1878103670)	PF7618
I. Air (1142150810)	PA2903
CXZ16QXT w/6RA1TRC Eng. (1987-90)	
S. Fuel (1878103670)	PF7618
I. Air (1142150810)	PA2903
CXZ18QRX3T w/6RB1TRC Eng. (1991-95)	
S. Fuel (1878103670)	PF7618
I. Air (1142150810)	PA2903
CXZ18QX3T w/6RB1TRC Eng. (1987-90)	
S. Fuel (1878103670)	PF7618
I. Air (1142150810)	PA2903
CXZ164 w/6RA1 Eng. (1984-on)	
S. Fuel (1878103670)	PF7618
O. Air (1142151160)	PA2676 +
I. Air (1142151270)	PA3668
CXZ167T, CXZ167TRC w/6RA1T, 6RA1TRC Eng. (1984-87)	
S. Fuel (1878103670)	PF7618
I. Air (1142150810)	PA2903
CXZ300 w/6RA1TRC Eng. (1987-90)	
S. Fuel (1878103670)	PF7618
I. Air (1142150810)	PA2903
CXZ350 w/6RB1TRC Eng. (1987-90)	
S. Fuel (1878103670)	PF7618
I. Air (1142150810)	PA2903
CXZ370 w/6RB1TRC Eng. (1991-95)	
S. Fuel (1878103670)	PF7618
I. Air (1142150810)	PA2903
ELF150 w/C190, C240 Engs.	
Lube Ele. (9885111942)	P7050
Fuel Spin-on (8941434790)	BF7648
Air (8941560520)	PA2712
ELF 200/300 w/4JJ1-TC (3.0L) Turbo Diesel Eng. Mexico	
Radial Seal Air (8970622940)	RS5434
ELF250 w/4HG1 Eng.	
Dual-Flow Lube (8970967770)	BD7159
Fuel (5/97-5/99) (8971725490)	BF7648
Air (8941560520)	PA2712
ELF250 w/4HK1 Eng.	
Dual-Flow Lube (8970967770)	BD7159
Fuel (4/99-on) (8943692993)	BF7534
ELF250 w/4HF1 (4.3L) Eng.	
Dual-Flow Lube (8943381811)	BD7159
Fuel Spin-on (8941517440)	BF7648
ELF350 w/4.6L Eng.	
Dual-Flow Lube (8970967770)	BD7159

ISUZU Trucks (cont'd.)	
ELF 400/500/600 w/4HK1-TC (5.2L) Turbo Diesel Eng. Mexico	
Radial Seal Air (8970622940)	RS5434
EVR w/6BG1TC Eng.	
F-F Lube (1987-92) (1132004870)	B75
B-P Lube (1990-92) (1132400890)	B7124
Fuel (1987-92) (1132400791)	BF7602
O. Air (1987-5/89) (1142151520)	PA2577
I. Air (1987-10/88) (1142151510)	PA2578
Single Air (1985) (5142150080)	PA3947
Single Air (1992) (1142151720)	PA2779 +
EVR w/6SA1T Eng.	
F-F Lube (1987-92) (1132004870)	B75
B-P Lube (1132400670)	B7577
Fuel (1987-92) (1132400791)	BF7602
O. Air (1987-5/89) (1142151810)	PA2577
I. Air (1987-10/88) (1142151510)	PA2578
Single Air (1985) (5142150080)	PA3947
Single Air (1990-91) (1142151810)	PA2577
EXR16DRXT w/6RA1TRC Eng. (1991-95)	
S. Fuel (1878103670)	PF7618
I. Air (1142150810)	PA2903
EXR16DXT w/6RA1TRC Eng. (1987-90)	
S. Fuel (1878103670)	PF7618
I. Air (1142150810)	PA2903
EXR18 w/6RB1 Eng. (1995-97)	
S. Fuel (1878103670)	PF7618
O. Air (1142151160)	PA2676 +
I. Air (1142151270)	PA3668
EXR18DRX, EXR18DRX3T w/6RB1 Eng. (1991-95)	
S. Fuel (1878103670)	PF7618
O. Air (1142151160)	PA2676 +
I. Air (1142151270)	PA3668
EXR18DX w/6RB1 Eng. (1987-90)	
S. Fuel (1878103670)	PF7618
O. Air (1142151160)	PA2676 +
I. Air (1142151270)	PA3668
EXR161T w/6RA1T Eng. (1984-87)	
S. Fuel (1878103670)	PF7618
I. Air (1142150810)	PA2903
EXR181 w/6RB1 Eng. (1984-on)	
S. Fuel (1878103670)	PF7618
O. Air (1142151160)	PA2676 +
I. Air (1142151270)	PA3668
EXR255 w/6RB1 Eng. (1987-90)	
S. Fuel (1878103670)	PF7618
O. Air (1142151160)	PA2676 +
I. Air (1142151270)	PA3668
EXR300 w/6RA1TRC Eng. (1991-95)	
S. Fuel (1878103670)	PF7618
I. Air (1142150810)	PA2903
EXR300 w/6RA1TRC Eng. (1987-90)	
S. Fuel (1878103670)	PF7618
I. Air (1142150810)	PA2903
EXZ w/Cummins NTC350 Eng. (1985)	
F-F Lube (25010495)	B95 +
B-P Lube (25011188)	B7577
Fuel/Water Separator (25011689)	BF1212 +
I. Air (1142150810)	PA2903
EXZ w/Detroit 6V92 Eng. (1985)	
F-F Lube (25011106)	B105
B-P Lube (25011188)	B7577
P. Fuel (25014274)	BF5800 +
S. Fuel (25014342)	BF5810 +
EXZ16JRXT w/6RA1TRC Eng. (1991-96)	
S. Fuel (1878103670)	PF7618

ISUZU Trucks (cont'd.)	
EXZ16JRXT w/6RA1TRC Eng. (1991-96) (cont'd.)	
I. Air (1142150810)	PA2903
EXZ16JXT w/6RA1TRC Eng. (1987-90)	
S. Fuel (1878103670)	PF7618
I. Air (1142150810)	PA2903
EXZ18 w/6RB1TC Eng. (1995-97)	
S. Fuel (1878103670)	PF7618
I. Air (1142150810)	PA2903
EXZ18JRXT w/6RB1TC Eng. (1991-95)	
S. Fuel (1878103670)	PF7618
I. Air (1142150810)	PA2903
EXZ18JX3T w/6RB1TC Eng. (1987-90)	
S. Fuel (1878103670)	PF7618
I. Air (1142150810)	PA2903
EXZ164T w/6RA1T Eng. (1984-87)	
S. Fuel (1878103670)	PF7618
I. Air (1142150810)	PA2903
EXZ164T w/6RA1TRC Eng.	
S. Fuel (1878103670)	PF7618
I. Air (1142150810)	PA2903
EXZ300 w/6RA1TRC Eng. (1987-96)	
S. Fuel (1878103670)	PF7618
I. Air (1142150810)	PA2903
EXZ350 w/6RB1TC Eng. (1987-95)	
S. Fuel (1878103670)	PF7618
I. Air (1142150810)	PA2903
EXZ370 w/6RB1TC Eng. (1995-95)	
S. Fuel (1878103670)	PF7618
I. Air (1142150810)	PA2903
FRR w/6BD1T Eng.	
F-F Lube (1995-on) (1132004870)	B75
B-P Lube (1995-96) (1132400892)	B7124
Fuel (1132400791)	BF7602
Air (1142151810)	PA2577
Trans.	BT230
FRR w/6HH1 Eng. (1996-on)	
Fuel (8943940791)	BF13
Single Air (25043888)	PA2504
O. Air (25043888)	PA2504
I. Air (25043912)	PA2545
FRR w/6HK1-TC Eng. (1995-on)	
Lube (1995-96) (2906548200)	B7124
Lube (1995-on) (1132004872)	B75
Fuel Spin-on (2906549400)	BF7602
Fuel/Water Separator (15618921)	BF5813
Single Air (1995-99) (1142151810)	PA2577
O. Air (2000-on) (1142151810)	PA2577
I. Air (2000-on) (1142151510)	PA2578
Pan-Type Trans. (1995-2001, AT542) (1325690210)	BT230
FSR w/6BD1T Eng.	
F-F Lube (1987-4/98) (1132004870)	B75
B-P Lube Spin-on (8/87-96) (1132400890)	B7124
Fuel (1987-4/98) (1132400740)	BF7602
O. Air (1987-94) (1142151720)	PA2779 +
I. Air (1987-10/88) (1142151110)	PA2545
Air (1995-96) (1142151810)	PA2577
FSR w/6HH1 Eng. (1996-on)	
Fuel (8943940791)	BF13
Single Air (25043888)	PA2504
O. Air (25043888)	PA2504
I. Air (25043912)	PA2545
FSR11HV w/6BD1 Eng. (1989-92)	
F-F Lube (1878100752)	P723
Fuel (9885111911)	[3] PF311
I. Air (1142151570)	PA3416

Check Original Equipment Numbers in Parentheses.

+ See Product Guide for Variations of This Number.

ISUZU Trucks (cont'd.)	
FSR11HX w/6BD1 Eng. (1986-92)	
Lube (1878100752)	P723
Fuel (9885111911)	[3] PF311
O. Air (25043888)	PA2504
I. Air (25043912)	PA2545
FSR11HXR w/6BG1 Eng. (1986-89)	
Lube (1878100752)	P723
Fuel (9885111911)	[3] PF311
O. Air (25043888)	PA2504
I. Air (25043912)	PA2545
FSR12HK, FSR12HXR w/6BG1 Eng. (1989-92)	
Lube (1878100752)	P723
Fuel (9885111911)	[3] PF311
O. Air (25043888)	PA2504
I. Air (25043912)	PA2545
FSR12HV w/6BG1 Eng. (1986-89)	
Lube (1878100752)	P723
Fuel (9885111911)	[3] PF311
O. Air (25043888)	PA2504
I. Air (1142151570)	PA3416
FSR32HRXN16, FSR32HRXN16R w/6HE1N Eng. (1992-96)	
Fuel Ele. (9885111911)	[2] PF311
Fuel Spin-on (8943940791)	BF13
O. Air (25043888)	PA2504
I. Air (25043912)	PA2545
FSR113N, FSR113X w/6BD1 Eng. (1985-86)	
Lube (1878100752)	P723
Fuel (9885111911)	[2] PF311
O. Air (25043888)	PA2504
I. Air (25043912)	PA2545
FSR500 w/6HE1N Eng. (1992-96)	
Fuel Ele. (9885111911)	[2] PF311
Fuel Spin-on (8943940791)	BF13
O. Air (25043888)	PA2504
I. Air (25043912)	PA2545
FSR500 w/6BD1 Eng. (1989-92)	
Lube (1878100752)	P723
Fuel (9885111911)	[3] PF311
O. Air (25043888)	PA2504
I. Air (25043912)	PA2545
FSR500C w/6BD1 Eng. (1989-92)	
F-F Lube (1878100752)	P723
Fuel (9885111911)	[3] PF311
I. Air (1142151570)	PA3416
FSR600 w/6HE1N Eng. (1992-96)	
Fuel Ele. (9885111911)	[2] PF311
Fuel Spin-on (8943940791)	BF13
O. Air (25043888)	PA2504
I. Air (25043912)	PA2545
FSR600 w/6BG1 Eng. (1989-92)	
Lube (1878100752)	P723
Fuel (9885111911)	[3] PF311
O. Air (25043888)	PA2504
I. Air (25043912)	PA2545
FTR w/6BD1T Eng.	
F-F Lube (1984-on) (1132004872)	B75
B-P Lube Spin-on (8/87-96) (1132400890)	B7124
Fuel (1984-on) (8943924740)	BF7602
O. Air (9/86-94) (1142151720)	PA2779+
I. Air (1984-10/88) (1142151110)	PA2545
Air (1995-96) (1142151810)	PA2577
FTR w/6HH1 Eng. (1996-on)	
Fuel (8943940791)	BF13
Single Air (25043888)	PA2504
O. Air (25043888)	PA2504
I. Air (25043912)	PA2545

ISUZU Trucks (cont'd.)	
FTR w/6HK1-TC (7.8L) Eng.	
F-F Lube (1132004872)	B75
B-P Lube (8943924750)	B75
Fuel/Water Separator (1996-2002, 2008-09) (15618921)	BF5813
Fuel/Water Separator (Racor S3202)	BF5813
Radial Seal Air (1998-2007) (8124718010)	RS3548
Radial Seal O. Air (1998-2007) (Don. P533930)	RS3548
Radial Seal I. Air (1998-2007) (Don. P538456)	RS3722
O. Air (1998-2007) (1142151810)	PA2577
I. Air (1998-2007) (1142151510)	PA2578
Radial Seal Air (2008) (2906469400)	RS3548
Air Dryer (2008-09) (89040662)	BA5374
Trans. Ele. (2 In. Kit) (Allison 29540493)	PT9416-MPG KIT
Trans. Ele. (4 In. Kit) (Allison 29540494)	PT9415-MPG KIT
Pan-Type Trans. (S. Pan w/o Gskt.) (Allison 29537965)	20004
Pan-Type Trans. (S. Pan w/Gskt.) (Allison 29537965)	20016
Pan-Type Trans. (D. Pan w/o Gskt.) (Allison 29537966)	20003
Pan-Type Trans. (D. Pan w/Gskt.) (Allison 29537966)	20017
Trans. Spin-on (Allison 29539579)	BT8460
Steering (2003-09) (88892858)	P106-HD+
FTR12HV w/6BG1 Eng. (1989-92)	
F-F Lube (1878100752)	P723
Fuel (9885111911)	[3] PF311
I. Air (1142151570)	PA3416
FTR12KX w/6BG1 Eng. (1986-89)	
Lube (1878100752)	P723
Fuel (9885111911)	[3] PF311
O. Air (25043888)	PA2504
I. Air (25043912)	PA2545
FTR12KX w/6BG1TRC Eng. (1989-92)	
F-F Lube (1132004872)	B75
B-P Lube (1132400892)	B7124
Fuel (9885111911)	[3] PF311
O. Air (25043888)	PA2504
I. Air (25043912)	PA2545
FTR12KXT w/6BG1TRC Eng. (1989-92)	
F-F Lube (1132004872)	B75
B-P Lube (1132400892)	B7124
Fuel (9885111911)	[3] PF311
O. Air (25043888)	PA2504
I. Air (25043912)	PA2545
FTR32KRX16 w/6HE1S Eng. (1992-96)	
Fuel Ele. (9885111911)	[2] PF311
Fuel Spin-on (8943940791)	BF13
O. Air (25043888)	PA2504
I. Air (25043912)	PA2545
FTR115T w/6BD1T Eng. (1985-86)	
F-F Lube (1878100752)	P723
Fuel (9885111911)	[2] PF311
O. Air (25043888)	PA2504
I. Air (25043912)	PA2545
FTR123W w/6BG1 Eng. (1985-86)	
Lube (1878100752)	P723
Fuel (9885111911)	[2] PF311
O. Air (25043888)	PA2504
I. Air (25043912)	PA2545
FTR124 w/6BG1 Eng. (1985-86)	
Lube (1878100752)	P723
Fuel (9885111911)	[2] PF311

ISUZU Trucks (cont'd.)	
FTR124 w/6BG1 Eng. (1985-86) (cont'd.)	
O. Air (25043888)	PA2504
I. Air (25043912)	PA2545
FTR700 w/6BG1TRC Eng. (1989-92)	
F-F Lube (1132004872)	B75
B-P Lube (1132400892)	B7124
Fuel (9885111911)	[3] PF311
O. Air (25043888)	PA2504
I. Air (25043912)	PA2545
FTR700 w/6HE1S Eng. (1992-96)	
Fuel Ele. (9885111911)	[2] PF311
Fuel Spin-on (8943940791)	BF13
O. Air (25043888)	PA2504
I. Air (25043912)	PA2545
FTR700C w/6BG1 Eng. (1989-92)	
F-F Lube (1878100752)	P723
Fuel (9885111911)	[3] PF311
I. Air (1142151570)	PA3416
FTR700T w/6BG1TRC Eng. (1989-92)	
F-F Lube (1132004872)	B75
B-P Lube (1132400892)	B7124
Fuel (9885111911)	[3] PF311
O. Air (25043888)	PA2504
I. Air (25043912)	PA2545
FTS12HRX w/6BG1 Eng. (1992-96)	
Fuel (9885111911)	[3] PF311
O. Air (25043888)	PA2504
I. Air (25043912)	PA2545
FTS12HX w/6BG1 Eng. (1987-92)	
Fuel (9885111911)	[3] PF311
O. Air (25043888)	PA2504
I. Air (25043912)	PA2545
FTS33 w/6HH1 Eng. (1996-on)	
Fuel (8943940791)	BF13
Single Air (25043888)	PA2504
O. Air (25043888)	PA2504
I. Air (25043912)	PA2545
FTS123 w/6BG1 Eng. (1985-86)	
Fuel (9885111911)	[2] PF311
O. Air (25043888)	PA2504
I. Air (25043912)	PA2545
FTS600 w/6BG1 Eng. (1992-96)	
Fuel (9885111911)	[3] PF311
O. Air (25043888)	PA2504
I. Air (25043912)	PA2545
FTS600 w/6BG1 Eng. (1989-92)	
Fuel (9885111911)	[3] PF311
O. Air (25043888)	PA2504
I. Air (25043912)	PA2545
FVM w/6SD1-TC Eng. (1996-on)	
F-F Lube (1132401681)	B75
B-P Lube (1132401632)	B7577
Fuel (8943940791)	BF13
O. Air (1142151810)	PA2577
I. Air (1142151250)	PA2578
Single Air (1142151810)	PA2577
FVM13SRX17T w/6SA1T Eng. (1992-96)	
F-F Lube (1878100752)	P723
B-P Lube (25011188)	B7577
Fuel (9885111911)	[3] PF311
O. Air (25096438)	PA2577
I. Air (25096436)	PA2578
FVM1400 w/6SA1T Eng. (1988-96)	
F-F Lube (1878100752)	P723
B-P Lube (25011188)	B7577
Fuel (9885111911)	[3] PF311
O. Air (25096438)	PA2577

Check Original Equipment Numbers in Parentheses.

* See Product Guide for Variations of This Number.

ISUZU Trucks (cont'd.)	
FVM1400 w/6SA1T Eng. (1988-96) (cont'd.)	
I. Air (25096436)	PA2578
FVR w/6BG1TC Eng.	
F-F Lube (1986-4/98) (1132004870)	B75
B-P Lube (1990-96) (1132400890)	B7124
Fuel (1986-4/98) (1132400740)	BF7602
O. Air (1986-5/89) (1142151520)	PA2577
I. Air (1986-10/88) (1142151251)	PA2578
Air (1990-94) (1142151720)	PA2779 +
FVR w/6HE1T (7.1L) Eng.	
F-F Lube (1132004870)	B75
B-P Lube (1132400670)	B7577
Fuel (1132400740)	BF7602
O. Air (1986-5/89) (1142151810)	PA2577
I. Air (1986-10/88) (1142151510)	PA2578
Air (1995-96) (1142151810)	PA2577
FVR w/6HH1 Eng. (1996-on)	
Fuel (8943940791)	BF13
Single Air (25043888)	PA2504
O. Air (25043888)	PA2504
I. Air (25043912)	PA2545
FVR w/6HK1-TC (7.8L) Eng.	
F-F Lube (1132004872)	B75
Fuel (1998-2007) (8943924740)	BF7602
Fuel/Water Separator (15618921)	BF5813
Fuel/Water Separator (Racor S3202)	BF5813
Radial Seal Air (8124718010)	RS3548
Radial Seal O. Air (1998-2007) (Don. P533930)	RS3548
Radial Seal I. Air (1998-2007) (Don. P538456)	RS3722
O. Air (1998-2007) (1142151810)	PA2577
I. Air (1998-2007) (1142151510)	PA2578
Radial Seal Air (2008) (2906469400)	RS3548
Air Dryer (2008-09) (89040662)	BA5374
Trans. Ele. (2 In. Kit) (Allison 29540493)	PT9416-MPG KIT
Trans. Ele. (4 In. Kit) (Allison 29540494)	PT9415-MPG KIT
Pan-Type Trans. (S. Pan w/o Gskt.) (Allison 29537965)	20004
Pan-Type Trans. (S. Pan w/Gskt.) (Allison 29537965)	20016
Pan-Type Trans. (D. Pan w/o Gskt.) (Allison 29537966)	20003
Pan-Type Trans. (D. Pan w/Gskt.) (Allison 29537966)	20017
Trans. Spin-on (Allison 29539579)	BT8460
Steering (2003-09) (88892858)	P106-HD +
FVR w/6SD1-TC Eng. (1996-on)	
F-F Lube (1132401681)	B75
B-P Lube (1132401632)	B7577
Fuel (8943940791)	BF13
O. Air (1142151810)	PA2577
I. Air (1142151250)	PA2578
Single Air (1142151810)	PA2577
FVR12HX w/6BG1 Eng. (1986-89)	
Lube (1878100752)	P723
Fuel (9885111911)	[3] PF311
O. Air (25043888)	PA2504
I. Air (25043912)	PA2545
FVR12KXT w/6BG1TRC Eng. (1989-92)	
F-F Lube (1132401681)	B75
F-F Lube (1132004872)	B75
B-P Lube (1132400892)	B7124
Fuel (9885111911)	[3] PF311
O. Air (25043888)	PA2504
I. Air (25043912)	PA2545

ISUZU Trucks (cont'd.)	
FVR12LX w/6BG1TRC Eng. (1989-92)	
F-F Lube (1132004872)	B75
B-P Lube (1132400892)	B7124
Fuel (9885111911)	[3] PF311
O. Air (25043888)	PA2504
I. Air (25043912)	PA2545
FVR13ET, FVR13LT w/6SA1T Eng. (1988-92)	
F-F Lube (1878100752)	P723
B-P Lube (25011188)	B7577
Fuel (9885111911)	[3] PF311
O. Air (25096438)	PA2577
I. Air (25096436)	PA2578
FVR13LRX17T w/6SA1T Eng. (1992-96)	
F-F Lube (1878100752)	P723
B-P Lube (25011188)	B7577
Fuel (9885111911)	[3] PF311
O. Air (25096438)	PA2577
I. Air (25096436)	PA2578
FVR13LX w/6SA1 Eng. (1986-89)	
F-F Lube (1878100752)	P723
B-P Lube (25011188)	B7577
Fuel (9885111911)	[3] PF311
O. Air (25043888)	PA2504
I. Air (25043912)	PA2545
FVR32 w/6HE1-TC Eng. (1998-on)	
Fuel (8943940791)	BF13
O. Air (1142151810)	PA2577
I. Air (1142151250)	PA2578
FVR32LRX17 w/6HE1S Eng. (1992-96)	
Fuel (9885111911)	[3] PF311
O. Air (25043888)	PA2504
I. Air (25043912)	PA2545
FVR123 w/6BG1 Eng. (1985-86)	
Lube (1878100752)	P723
Fuel (9885111911)	[2] PF311
O. Air (25043888)	PA2504
I. Air (25043912)	PA2545
FVR800, FVR800L w/6BG1TRC Eng. (1989-92)	
F-F Lube (1132004872)	B75
F-F Lube (1132401681)	B75
B-P Lube (1132400892)	B7124
Fuel (9885111911)	[3] PF311
O. Air (25043888)	PA2504
I. Air (25043912)	PA2545
FVR800L w/6HE1S Eng. (1992-96)	
Fuel (9885111911)	[3] PF311
O. Air (25043888)	PA2504
I. Air (25043912)	PA2545
FVR900, FVR900L w/6SA1T Eng. (1988-92)	
F-F Lube (1878100752)	P723
B-P Lube (25011188)	B7577
Fuel (9885111911)	[3] PF311
O. Air (25096438)	PA2577
I. Air (25096436)	PA2578
FVR900L w/6SA1T Eng. (1992-96)	
F-F Lube (1878100752)	P723
B-P Lube (25011188)	B7577
Fuel (9885111911)	[3] PF311
O. Air (25096438)	PA2577
I. Air (25096436)	PA2578
FVZ13LT w/6SA1T Eng. (1988-92)	
F-F Lube (1878100752)	P723
B-P Lube (25011188)	B7577
Fuel (9885111911)	[3] PF311
O. Air (25096438)	PA2577
I. Air (25096436)	PA2578

ISUZU Trucks (cont'd.)	
FVZ13SRX17T w/6SA1T Eng. (1992-96)	
F-F Lube (1878100752)	P723
B-P Lube (25011188)	B7577
Fuel (9885111911)	[3] PF311
O. Air (25096438)	PA2577
I. Air (25096436)	PA2578
FVZ23 w/6SD1-TC Eng. (1996-on)	
F-F Lube (1132401681)	B75
B-P Lube (1132401632)	B7577
Fuel (8943940791)	BF13
O. Air (1142151810)	PA2577
I. Air (1142151250)	PA2578
Single Air (1142151810)	PA2577
FVZ1400 w/6SA1T Eng. (1988-96)	
F-F Lube (1878100752)	P723
B-P Lube (25011188)	B7577
Fuel (9885111911)	[3] PF311
O. Air (25096438)	PA2577
I. Air (25096436)	PA2578
FXR w/6HK1-TC (7.8L) Eng.	
F-F Lube (1132004872)	B75
B-P Lube (2009-on) (8943924750)	B75
Fuel (1998-2007) (8943924740)	BF7602
Fuel/Water Separator (2008-09) (15618921)	BF5813
Fuel/Water Separator (Racor S3202)	BF5813
Radial Seal Air (8124718010)	RS3548
O. Air (1998-2007) (1142151810)	PA2577
I. Air (1998-2007) (1142151510)	PA2578
Radial Seal Air (2008) (2906469400)	RS3548
Air Dryer (89040662)	BA5374
Air Dryer (Bendix 5008414)	BA5374
Trans. Ele. (2 In. Kit) (Allison 29540493)	PT9416-MPG KIT
Trans. Ele. (4 In. Kit) (Allison 29540494)	PT9415-MPG KIT
Pan-Type Trans. (S. Pan w/o Gskt.) (Allison 29537965)	20004
Pan-Type Trans. (S. Pan w/Gskt.) (Allison 29537965)	20016
Pan-Type Trans. (D. Pan w/o Gskt.) (Allison 29537966)	20003
Pan-Type Trans. (D. Pan w/Gskt.) (Allison 29537966)	20017
Trans. Spin-on (Allison 29539579)	BT8460
Steering (88892858)	P106-HD +
FXZ23 w/6SD1-TC Eng. (1999-on)	
F-F Lube (1878100752)	P723
B-P Lube (1132401632)	B7577
O. Air (1142151810)	PA2577
I. Air (1142151250)	PA2578
FXZ270 w/6SD1-TC Eng. (1999-on)	
F-F Lube (1878100752)	P723
B-P Lube (1132401632)	B7577
O. Air (1142151810)	PA2577
I. Air (1142151250)	PA2578
HTR w/6HK1-TC Eng.	
Lube (1132004872)	B75
Fuel (8943924740)	BF7602
Fuel/Water Separator (15618921)	BF5813
Radial Seal Air (ACDelco A2031C)	RS4672
Radial Seal I. Air (88937548)	RS4673
Trans. (2 In. Kit) (Allison 29540493)	PT9416-MPG KIT
Trans. (4 In. Kit) (Allison 29540494)	PT9415-MPG KIT
Steering (88892858)	P106-HD +
HVR w/6HK1-TC Eng.	
Lube (1132004872)	B75
Fuel (8943924740)	BF7602

Check Original Equipment Numbers in Parentheses.

+ See Product Guide for Variations of This Number.

ISUZU Trucks (cont'd.)	ISUZU Trucks (cont'd.)	ISUZU Trucks (cont'd.)
HVR w/6HK1-TC Eng. (cont'd.)	KC-NPR72 w/4HJ1 Eng.	NKR57E, NKR57L, NPR57L w/4BC2 Eng. (cont'd.)
Fuel/Water Separator (15618921) BF5813	Dual-Flow Lube (w/Inter-Cooler) (8971482700) BD7169	Fuel Spin-on (8941434790) BF7648
Radial Seal Air (ACDelco A2031C) RS4672	Dual-Flow Lube (w/o Inter-Cooler) (8943381811) BD7159	NKR57LW w/4BC2 Eng. (1986-90)
Radial Seal I. Air (88937548) RS4673	Fuel (8971725490) BF7648	B-P Lube (8943402591) B201-S
Opt. Air Dryer (89040662) BA5374	KS21 w/4BB1 Eng. (1974-81)	NKR58 w/4BE1 Eng. (1994-on)
Trans. Ele. (2 In. Kit) (Allison 29540493) PT9416-MPG KIT	Lube (9885111942) P7050	B-P Lube (8943402591) B201-S
Trans. Ele. (4 In. Kit) (Allison 29540494) PT9415-MPG KIT	Fuel (5878100500) PF313	Air (Single Cab) (8941560520) PA2712
Pan-Type Trans. (S. Pan w/o Gskt.) (Allison 29537965) 20004	Air (5142150300) PA3947	NKR58 w/4BE1 Eng. (1990-94)
Pan-Type Trans. (S. Pan w/Gskt.) (Allison 29537965) 20016	KS22 w/4BC2 Eng. (1985)	B-P Lube (8943402591) B201-S
Pan-Type Trans. (D. Pan w/o Gskt.) (Allison 29537966) 20003	Lube Ele. (5878102930) P7050	Air (8941560520) PA2712
Pan-Type Trans. (D. Pan w/Gskt.) (Allison 29537966) 20017	Fuel Ele. (5878100500) PF313	NKR66 w/4HF1 Eng. (1997-on)
Trans. Spin-on (Allison 29539579) BT8460	Air (5142150300) PA3947	Air (8941560520) PA2712
Steering (88892858) P106-HD⁸⁴	KS32 w/4BC2, 4BD1 Eng. (North America)	NKR150 w/4JB1 Eng. (1987-94)
HXR w/6HK1-TC Eng.	Lube Ele. (9885111942) P7050	Dual-Flow Lube (8941432050) BD142
Lube (1132004872) B75	Fuel Ele. (5878100500) PF313	Air (8941560520) PA2712
Fuel (8943924740) BF7602	Fuel Spin-on (8941434790) BF7648	NKR150C w/4JB1 Eng. (1986-94)
Fuel/Water Separator (15618921) BF5813	KS32 w/4BD1 Eng. (1982-84) (New Zealand)	Dual-Flow Lube (8941432050) BD142
Radial Seal Air (ACDelco A2031C) RS4672	Lube (9885111942) P7050	Air (Single Cab) (8941560520) PA2712
Radial Seal I. Air (88937548) RS4673	Fuel (5878100500) PF313	NKR200C, NKR200S w/4BE1 Eng. (1994-on)
Air Dryer (89040662) BA5374	Air (5142150300) PA3947	B-P Lube (8943402591) B201-S
Trans. Ele. (2 In. Kit) (Allison 29540493) PT9416-MPG KIT	K-SKS390 w/8PA1 Eng.	Air (Single Cab) (8941560520) PA2712
Trans. Ele. (4 In. Kit) (Allison 29540494) PT9415-MPG KIT	Lube (1878100792) P7055	NKR250, NKR250C w/4BC2 Eng. (1987-94)
Steering (88892858) P106-HD⁸⁴	Air (9142151931) PA1646-FN⁺	B-P Lube (8943402591) B201-S
JCR w/6BD1 Eng. (1980-85)	KT25 w/4BC1 Eng. (North America)	Air (8941560520) PA2712
Lube (1878100752) P723	Lube Ele. (9885111942) P7050	NKR250C w/4BC2 Eng. (Crew Cab) (1986-90)
Fuel (9885111911) PF311	Fuel Spin-on (8941434790) BF7648	B-P Lube (8943402591) B201-S
Air (6424690) PA1681-FN⁺	KT25 w/4BC1 Eng. (1980-84) (New Zealand)	Air (8941560520) PA2712
JCR Turbo w/6BD1T Eng. (1982-85)	Lube (9885111942) P7050	NKR250S w/4BE1 Eng. (1990-94)
F-F Lube (1878100752) P723	Fuel (8943940791) BF13	B-P Lube (8943402591) B201-S
Fuel (9885111911) PF311	KT26 w/4BC2 Eng. (North America)	Air (8941560520) PA2712
O. Air (25043888) PA2504	Lube Ele. (9885111942) P7050	NKR275C w/4HF1 Eng. (1997-on)
I. Air (25043912) PA2545	Fuel Spin-on (8941434790) BF7648	Air (8941560520) PA2712
JCR420W w/6BD1 Eng. (1982-85)	KT26 w/4BC2 Eng. (1982-84) (New Zealand)	NKR552 w/4JB1 Eng. (1985-87)
Lube (1878100752) P723	Lube (9885111942) P7050	Lube (9885132653) PT466
Fuel (9885111911) PF311	Fuel (8943940791) BF13	Air (8941560520) PA2712
Air (6424690) PA1681-FN⁺	K-TXD23.60 w/DA640 Eng.	NKR575 w/4BC2 Eng. (1985-87)
JCR500S w/6BD1T Eng. (1982-85)	Lube Ele. (9885132641) P7084	Lube (9885111942) P7050
F-F Lube (1878100752) P723	Fuel Ele. (9885111911) PF311	Air (8941560520) PA2712
Fuel (9885111911) PF311	NHR55 w/4JB1 Eng. (1994-on)	NKR575W w/4BC2 Eng. (1985-86)
O. Air (25043888) PA2504	Dual-Flow Lube (8941432050) BD142	Lube (9885111942) P7050
I. Air (25043912) PA2545	Air (Single Cab) (8941560520) PA2712	NKS58GR w/4BE1 Eng. (1988-94)
JCS420 w/6BD1 Eng. (1983-85)	NHR55E w/4JB1 Eng. (1992-94)	B-P Lube (8943402591) B201-S
Fuel (9885111911) PF311	Dual-Flow Lube (8941432050) BD142	Fuel/Water Separator (8943692993) BF7534
Air (6424690) PA1681-FN⁺	Air (8941560520) PA2712	NKS66 w/4HF1 Eng. (1994-95)
KAG51 OHV w/G161AB Eng. (1982-84)	NHR125 w/4JB1 Eng. (1992-94)	Air (8941560520) PA2712
Lube (8944637151) B131	Dual-Flow Lube (8941432050) BD142	NKS71 w/4HG1 Eng. (1995-on)
Fuel (5132000661) BF840⁸⁴	Air (8941560520) PA2712	Air (8941560520) PA2712
KC-NKR66 w/4HF1, 4HF1T Eng.	NHR125 w/4NJ1 Eng. (1994-on)	NKS200 w/4HG1 Eng. (1995-on)
Dual-Flow Lube (w/Inter-Cooler) (8971482700) BD7169	Dual-Flow Lube (8941432050) BD142	Air (8941560520) PA2712
Dual-Flow Lube (w/o Inter-Cooler) (8943381811) BD7159	Air (Single Cab) (8941560520) PA2712	NPR Eco Max w/4JJ1-TC Eng.
Fuel Spin-on (8941517440) BF7648	NKR55 w/4NJ1 Eng. (1994-on)	Fuel/Water Separator (8980374810) BF7534
KC-NPR71 w/4HG1 Eng.	Dual-Flow Lube (8941432050) BD142	Radial Seal Air (8970622940) RS5434
Dual-Flow Lube (w/Inter-Cooler) (8971482700) BD7169	Air (Single Cab) (8941560520) PA2712	Trans. Spin-on (8971822820) B114
Dual-Flow Lube (w/o Inter-Cooler) (8943381811) BD7159	NKR55E w/4JB1 Eng. (1987-94)	NPR w/4BD1T Eng. (3.9L)
Fuel Spin-on (8941517440) BF7648	Dual-Flow Lube (8941432050) BD142	F-F Lube (1986-91) (8944637150) B131
	Air (8941560520) PA2712	B-P Lube (1986-91) (8943604191) B494
	NKR55W w/4JB1 Eng. (1986-94)	Fuel (1986-98) (5873103350) [2] BF7648
	Dual-Flow Lube (8941432050) BD142	Air (Cab Chassis) (8944302500) PA2761
	NKR57 w/4BC2 Eng. (1987-94)	Air (Strip Chassis) (8941560520) PA2712
	B-P Lube (8943402591) B201-S	NPR w/4BD2T Eng. (3.9L)
	Air (8941560520) PA2712	Dual-Flow Lube (8971482800) BD7166
	NKR57E, NKR57L, NPR57L w/4BC2 Eng.	Fuel (5873103350) BF7648
	Lube Ele. (9885111942) P7050	

Check Original Equipment Numbers in Parentheses.
⁸⁴ w/Hoses and Clamps, Use BF840-K1.

⁺ See Product Guide for Variations of This Number.

ISUZU Trucks (cont'd.)	
NPR w/4BD2T Eng. (3.9L) (cont'd.)	
Air (Cab Chassis) (8944302500)	PA2761
Air (Strip Chassis) (8941560520)	PA2712
NPR w/4HE1 Eng. (4.8L)	
Dual-Flow Lube (2906548000)	BD7169
Fuel (2906549400)	BF7602
Air (8941560520)	PA2712
Air (8944302500)	PA2761
Trans. (w/Inter-Cooler) (8971822820)	B114
NPR w/4HK1 Eng. (5.2L)	
Dual-Flow Lube (2004-on) (97148270)	BD7169
Fuel (2004-07) (94369299)	BF7534
Fuel/Water Separator (2004-10) (8980374800)	BF7534
Air (2004-07) (94430250)	PA2761
Radial Seal Air (2005-on, Single Cab) (8970622940)	RS5434
Axial Seal Air (2005-06, Crew Cab) (2906469100)	PA2761
Radial Seal Air (2008-on) (8970622940)	RS5434
Trans. Spin-on (2004-on) (97182282)	B114
Steering (2008-on) (8970947320)	CLN&R
NPR w/4JJ1-TC Eng. (3.0L)	
Fuel/Water Separator (8980374810)	BF7534
Radial Seal Air (8970622940)	RS5434
Trans. Spin-on (8971822820)	B114
NPR w/GM V8 6.0L Eng.	
Lube (1993-95) (8064383840)	B6
Lube (1996-2002) (8251605610)	B1428
Lube (2003-07) (8889842150)	B31
Lube (2008-on) (89017524)	B160
Fuel (1993-2002) (8250550520)	BF853
Fuel (2003-on In Tank) (NS)	N/S
Fuel (2007-on) (94392474)	BF7602
Fuel/Water Separator (25165075)	BF5813
Air (1993-9/95) (8064842350)	PA2008
Air (1996-2007) (8944302500)	PA2761
Radial Seal Air (2008-on) (8970622940)	RS5434
Trans. (2003-07) (8086842210)	18007
Pan-Type Trans. (1995-2010) (24208847)	18027
Trans. Spin-on (2008-on) (8971822820)	B114
Pan-Type Trans. (2011-on) (24236933)	20022
Steering	CLN&R
NPR57L w/4BC2 Eng. (1986-90)	
B-P Lube (8943402591)	B201-S
Air (8941560520)	PA2712
NPR58 w/4BE1 Eng. (1989-94)	
B-P Lube (8943402591)	B201-S
Air (8941560520)	PA2712
NPR59 w/4BD1 Eng. (1986-89)	
B-P Lube (8943402591)	B201-S
Air (8941560520)	PA2712
NPR59 w/4BD1T Eng. (1989-96)	
B-P Lube (8943402591)	B201-S
Air (8941560520)	PA2712
NPR59P, NPR59PJ w/4BD1 Eng.	
Lube Ele. (9885111942)	P7050
Fuel Spin-on	BF7648
Air (8941560520)	PA2712
NPR65 w/4BD2TC Eng. (1996-on)	
Dual-Flow Lube (8971482800)	BD7166
Air (8941560520)	PA2712
NPR66 w/4HF1 Eng. (1994-on)	
Air (8941560520)	PA2712
NPR70 w/4HE1T Eng. (1998-on)	
Radial Seal Air (8970622940)	RS5434

ISUZU Trucks (cont'd.)	
NPR71 w/4HG1 Eng. (1998-on)	
Radial Seal Air (8970622940)	RS5434
NPR250 w/4HF1 (4.3L) Eng.	
Dual-Flow Lube (8970967770)	BD7159
P. Fuel Spin-on (8941434790)	BF7648
Air (8941560520)	PA2712
NPR300 w/4HF1 (4.3L) Eng.	
Dual-Flow Lube (8970967770)	BD7159
P. Fuel Spin-on (8941434790)	BF7648
Air (8941560520)	PA2712
NPR300 w/4BE1 Eng. (1989-94)	
B-P Lube (8943402591)	B201-S
Air (8941560520)	PA2712
NPR350 w/4HF1 Eng. (1994-on)	
Air (8941560520)	PA2712
NPR400 w/4BD1T Eng. (1994-96)	
B-P Lube (8943402591)	B201-S
Air (8941560520)	PA2712
NPR400 w/4HF1 (4.3L) Eng.	
Dual-Flow Lube (8970967770)	BD7159
P. Fuel Spin-on (8941434790)	BF7648
Air (8941560520)	PA2712
NPR400 w/4HG1 Eng. (1998-on)	
Radial Seal Air (8970622940)	RS5434
NPR400 w/4BD1 Eng. (1986-89)	
B-P Lube (8943402591)	B201-S
Air (8941560520)	PA2712
NPR450 w/4BD2TC Eng. (1996-on)	
Dual-Flow Lube (8971482800)	BD7166
Air (8941560520)	PA2712
NPR575 w/4BC2 Eng. (1985-86)	
Lube (9885111942)	P7050
Air (8941560520)	PA2712
NPR596 w/4BD1 Eng. (1985-86)	
Lube (9885111942)	P7050
Air (8941560520)	PA2712
NPR-HD w/4HK1-TC Eng. (5.2L)	
Dual-Flow Lube (2906548000)	BD7169
Fuel/Water Separator (To 2010) (8980374800)	BF7534
Some Air (8944302500)	PA2761
Radial Seal Air (Single Cab) (8970622940)	RS5434
Trans. (97182282)	B114
Steering	CLN&R
NPR-HD w/V8 6.0L Gas Eng.	
Lube (2003-07) (8889842150)	B31
Lube (2008-on) (89017524)	B160
Fuel (NS)	N/S
Air (To 2007) (8944302500)	PA2761
Radial Seal Air (2008-on) (8970622940)	RS5434
Trans. (8971822820)	B114
Steering	CLN&R
NPS w/4BD1T Eng.	
F-F Lube (8941697782)	B244
B-P Lube (8941697792)	B222
Fuel	[2] BF7648
NPS59GN, NPS59LN w/4BD1T Eng. (1989-94)	
B-P Lube (8943402591)	B201-S
Air (8941560520)	PA2712
NPS66 w/4HF1 Eng. (1994-95)	
Air (8941560520)	PA2712
NPS71 w/4HG1 Eng. (1995-97)	
Air (8941560520)	PA2712

ISUZU Trucks (cont'd.)	
NPS72 w/4HJ1 Eng. (1998-on)	
Air (8941560520)	PA2712
NPS400 w/4HF1 Eng. (1994-95)	
Air (8941560520)	PA2712
NPS400 w/4HG1 Eng. (1995-97)	
Air (8941560520)	PA2712
NPS400 w/4BD1T Eng. (1989-94)	
B-P Lube (8943402591)	B201-S
Air (8941560520)	PA2712
NPS450 w/4HJ1 Eng. (1998-on)	
Air (8941560520)	PA2712
NQR w/4HE1 Eng.	
Dual-Flow Lube	BD7169
Fuel (1132400791)	BF7602
Fuel	BF719
Air (8944302500)	PA2761
Trans. Spin-on	B252
NQR w/4HK1 (5.2L) Eng.	
Dual-Flow Lube (2004-on) (97148270)	BD7169
Dual-Flow Lube (2004-on) (2906548000)	BD7169
Fuel (2004-07) (94369299)	BF7534
Fuel/Water Separator (To 2010) (8980374800)	BF7534
Axial Seal Air (2004-07) (94430250)	PA2761
Radial Seal Air (2007-11) (8970622940)	RS5434
Trans. Spin-on (2004-on) (8971822820)	B114
Steering (2007-10) (8970947320)	CLN&R
NQR70 w/4HE1T Eng. (1998-on)	
Radial Seal Air (8970622940)	RS5434
NQR500 w/4HE1T Eng. (1998-on)	
Radial Seal Air (8970622940)	RS5434
NRR	
F-F Lube (1988-94) (1132004870)	B75
B-P Lube (1988-94) (1132400890)	B7124
Fuel (1132400791)	BF7602
O. Air (1142151720)	PA2779 +
I. Air (1142151110)	PA2545
Trans. (1997-2006) (24210956)	18027
NRR w/4HK1 (5.2L) Eng.	
Dual-Flow Lube (2004-on) (97148270)	BD7169
Fuel (2004-07) (94369299)	BF7534
Fuel/Water Separator (To 2010) (8980374800)	BF7534
Axial Seal Air (2004-07) (94430250)	PA2761
Radial Seal Air (2006-11) (8970622940)	RS5434
Trans. Spin-on (2004-on) (97182282)	B114
Steering (8970947320)	CLN&R
P-BL36.46 w/4BC2 Eng.	
Lube Ele. (9885111942)	P7050
Fuel Spin-on (8941434790)	BF7648
SBR w/6BB1 Eng. (1980-85)	
Lube (1878100752)	P723
Fuel (9885111911)	PF311
Air (6424690)	PA1681-FN +
SHH711S w/6RA1 Eng. (1982-84)	
F-F Lube (9885132653)	PT466
O. Air (Horizontal Hsg.) (1142151160)	PA2676 +
I. Air (Horizontal Hsg.) (1142151270)	PA3668
O. Air (Vertical Hsg.) (Don. P182046)	LL1885 +
I. Air (Vertical Hsg.) (6487136)	PA1893
SHZ451 w/6RA1, 6RA1T, 6RB1 Eng. (3/82-84)	
F-F Lube (9885132653)	PT466
O. Air (Horizontal Hsg.) (25096438)	PA2577
I. Air (Horizontal Hsg.) (25096436)	PA2578
O. Air (Vertical Hsg.) (Don. P182046)	LL1885 +
I. Air (Vertical Hsg.) (6487136)	PA1893

Check Original Equipment Numbers in Parentheses.

* See Product Guide for Variations of This Number.

ISUZU Trucks (cont'd.)	ISUZU Trucks (cont'd.)	ISUZU Trucks (cont'd.)
SHZ581S w/6RA1 Eng. (1982-84)	Trooper UBS13 w/G200Z Eng. (1981-on) (cont'd.)	VPZ w/E120, E120T Eng. (1980-82) (cont'd.)
F-F Lube (9885132653) PT466	Fuel (5132000661) BF840 ⁸⁴	I. Air (6487136) PA1893
O. Air (Horizontal Hsg.) (1142151160) PA2676 +	Trooper UBS16 w/4ZD1 Eng. (1987-88)	VQR301 13.7l w/6RA1, 6RA1T, 6RB1 Eng. (3/82-84)
I. Air (Horizontal Hsg.) (1142151270) PA3668	Lube (25013032) B173-S	F-F Lube (9885132653) PT466
O. Air (Vertical Hsg.) (Don. P182046) LL1885 +	Fuel (5132000661) BF840 ⁸⁴	O. Air (Horizontal Hsg.) (25096438) PA2577
I. Air (Vertical Hsg.) (6487136) PA1893	Trooper UBS17 w/4ZE1 Eng. (1987-92)	I. Air (Horizontal Hsg.) (25096436) PA2578
SLR w/DH100 Eng. (1972-79)	Lube (25013032) B173-S	O. Air (Vertical Hsg.) (Don. P182046) LL1885 +
Lube (9885132653) PT466	Fuel (5132000661) BF840 ⁸⁴	I. Air (Vertical Hsg.) (6487136) PA1893
Fuel (9885111911) PF311	Trooper UBS25 w/6VD1 Eng. (1992-94)	W4 w/Diesel Eng.
SPH w/E120, E120T Eng. (1980-82)	Lube (8943142633) B1402	B-P Lube (1986-91) (94360419) B222
F-F Lube (9885132653) PT466	Trooper UBS52 w/C223 Eng. (1981-on)	Dual-Flow Lube (1992-98) (2906546000) BD7166
I. Air (6487136) PA1893	Lube (8970246071) B7585	Dual-Flow Lube (4HE1 Eng., 1999-2004) (2906548000) BD7169
SPZ w/E120 Eng. (1974-79)	Fuel (25012365) BF954	Dual-Flow Lube (4HK1 Eng., 2005-on) (2906548000) BD7169
F-F Lube (9885132653) PT466	Air (25043192) PA2129	Fuel (1986-98) (2906549100) BF7648
I. Air (6487136) PA1893	Trooper UBS55 w/4JB1T Eng. (1989-92)	Fuel (4HE1 Eng., 1999-2004) (2906549400) BF7602
SPZ w/E120, E120T Eng. (1980-82)	Lube (5873104890) B1446	Fuel/Water Separator (4HK1 Eng., 2005-06) (8943692993) BF7534
F-F Lube (9885132653) PT466	Fuel (8943940791) BF13	Air (1/86-3/86) (8941560520) PA2712
I. Air (6487136) PA1893	Air (25043192) PA2129	Air (Std. Chassis 4/86-12/95) (8941560520) PA2712
SPZ451 w/E120 Eng. (1980-2/82)	Trooper UBS69 w/4JG2T Eng. (1992-94)	Air (Cab Chassis 4/86-12/05) (8944302500) PA2761
F-F Lube (9885132653) PT466	Dual-Flow Lube (8943604271) BD7160	Air (Double Cab 2006-07) (8944302500) PA2761
I. Air (6487136) PA1893	Fuel/Water Separator (8943692993) BF7534	Radial Seal Air (Single Cab, 2006-on) (8970622940) RS5434
TD70 w/DH100 Eng. (1972-79)	U-NPR66, U-NPS66 w/4HF1, 4HF1T Eng.	Radial Seal Air (Double Cab 2008-on) (8970622940) RS5434
Lube (9885132653) PT466	Dual-Flow Lube (w/Inter-Cooler) (8971482700) BD7169	Trans. Spin-on (1988-98) (2906540100) B114
Fuel (9885111911) PF311	Dual-Flow Lube (w/o Inter-Cooler) (8943381811) BD7159	W4 w/Gas Eng.
TDK35 w/E120 Eng. (1972-74)	Dual-Flow Lube (w/o Inter-Cooler) (8943381811) BD7159	Lube (1993-95) (8064383840) B6
Lube (9885132653) PT466	Fuel Spin-on (8941517440) BF7648	Lube (V8 5.7L Eng., 1996-2002) (8251605610) B1428
Fuel (9885111911) PF311	Radial Seal Air (8970622940) RS5434	Lube (V8 6.0L Eng., 2003-06) (8250106330) B31
TFR16 w/4ZD1 Eng. (1989-94)	U-NPR70 w/4HF1T Eng.	Lube (V8 6.0L Eng., 2007-on) (89017524) B160
Lube (8943142633) B1402	Dual-Flow Lube (w/Inter-Cooler) (8971482700) BD7169	Fuel (1993-2002) (8250550520) BF853
Fuel (5132000661) BF840 ⁸⁴	Dual-Flow Lube (w/o Inter-Cooler) (8943381811) BD7159	Fuel (V8 6.0L Eng., 2003-on) (NS) N/S
TFR17, TFS17 w/4ZE1 Eng. (1989-94)	Fuel Spin-on (8941517440) BF7648	Axial Seal Air (1/93-9/95) (8064842350) PA2008
Lube (8943142633) B1402	Radial Seal Air (8970622940) RS5434	Axial Seal Air (1996-2007) (8944302500) PA2761
Fuel (5132000661) BF840 ⁸⁴	VHR301S w/6RA1 Eng. (1982-84)	Radial Seal Air (2008-on) (8970622940) RS5434
TFR54, TFS54 w/4JA1 Eng. (1989-94)	F-F Lube (9885132653) PT466	Trans. (1993-5/96) (8086842210) 18007
Lube (5873104890) B1446	O. Air (Horizontal Hsg.) (1142151160) PA2676 +	Trans. (6/96-on) (24210956) 18027
Fuel (8943940791) BF13	I. Air (Horizontal Hsg.) (1142151270) PA3668	W5
Air (8943349060) PA2884	O. Air (Vertical Hsg.) (Don. P182046) LL1885 +	F-F Lube (1988-on) (1132004872) B75
TFS55 w/4JB1T Eng. (1989-94)	I. Air (Vertical Hsg.) (6487136) PA1893	B-P Lube (1988-96) (2906548200) B7124
Lube (5873104890) B1446	VHZ441S w/6RA1 Eng. (1982-84)	Dual-Flow Lube (2005-on) (2906548000) BD7169
Fuel (8943940791) BF13	F-F Lube (9885132653) PT466	Fuel (1988-on) (2906549400) BF7602
Air (8943349060) PA2884	O. Air (Horizontal Hsg.) (1142151160) PA2676 +	Fuel/Water Separator (2005-07) (8943692993) BF7534
TLD23 w/C240 Eng. (1977-81)	I. Air (Horizontal Hsg.) (1142151270) PA3668	Std. O. Air (1988-94) (1142151720) PA2779 +
Lube Ele. (9885132653) PT466	O. Air (Vertical Hsg.) (Don. P182046) LL1885 +	Std. I. Air (1988-94) (1142151110) PA2545
Lube Spin-on (8970246071) B7585	I. Air (Vertical Hsg.) (6487136) PA1893	Axial Seal Air (1995-99) (1142151810) PA2577
Fuel (8943940791) BF13	VLR w/DH100 Eng. (1972-79)	Std. O. Air (2000-on) (1142151810) PA2577
TLD24 w/4BA1 Eng. (North America)	Lube (9885132653) PT466	Std. I. Air (2000-on) (1142151510) PA2578
Lube Ele. (9885111942) P7050	Fuel (9885111911) PF311	Single Std. Air (2005) (8944302500) PA2761
Fuel Spin-on (8941434790) BF7648	VPR w/E120 Eng. (1972-74)	Single Radial Seal Air (2006-on) (8970622940) RS5434
TLD24 w/4BA1 Eng. (1981-84) (New Zealand)	Lube (9885132653) PT466	Trans. Spin-on (1990-2001) (1325690210) BT230
Lube (9885111942) P7050	Fuel (9885111911) PF311	Trans. Spin-on (2008-on) (8971822820) B114
Fuel (8943940791) BF13	VPR w/E120 Eng. (1974-79)	W6
TLD44 w/4BA1 Eng.	F-F Lube (9885132653) PT466	B-P Lube Spin-on (8/87-1996) (2906548200) B7124
Lube Ele. (9885111942) P7050	I. Air (6487136) PA1893	Fuel (1987-2002) (2906549400) BF7602
Fuel Spin-on (8941434790) BF7648	VPR w/E120, E120T Eng. (1980-82)	Fuel/Water Separator (1997-2002) (15618921) BF5813
TLD54 w/4BA1 Eng.	F-F Lube (9885132653) PT466	
Lube Ele. (9885111942) P7050	I. Air (6487136) PA1893	
Fuel Spin-on (8941434790) BF7648	VPR301 w/E120 Eng. (1980-2/82)	
TLD56 w/4BC2 Eng. (1982-84)	F-F Lube (9885132653) PT466	
Lube (9885111942) P7050	I. Air (6487136) PA1893	
Fuel (8943940791) BF13	VPZ w/E120 Eng. (1974-79)	
TLG52 OHV w/G201 Eng. (1974-76)	F-F Lube (9885132653) PT466	
Lube (9885131071) P174	I. Air (6487136) PA1893	
Trooper UBS13 w/G200Z Eng. (1981-on)	VPZ w/E120, E120T Eng. (1980-82)	
Lube (8943142633) B1402	F-F Lube (9885132653) PT466	

Check Original Equipment Numbers in Parentheses.

+ See Product Guide for Variations of This Number.

⁸⁴ w/Hoses and Clamps, Use BF840-K1.

ISUZU Trucks (cont'd.)	IVECO Buses (cont'd.)	IVECO Buses (cont'd.)
<p>W6 (cont'd.)</p> <p>O. Air (1987-10/88) (1142151720) PA2779 +</p> <p>Single Air (11/88-12/94) (1142151720) PA2779 +</p> <p>Air (1995-96) (1142151810) PA2577</p> <p>Radial Seal O. Air (1998-2002) (8124718010) RS3548</p> <p>Trans. Spin-on (1997-2002) (25011122) BT230</p> <p>W7H</p> <p>F-F Lube (1986-on) (1132004872) B75</p> <p>B-P Lube (6SA1-T Eng., 1986-91) (1132401632) ... B7577</p> <p>B-P Lube (6BG1-T, GHE1-T Eng., 1990-96) (2906548200) B7124</p> <p>Sec. Lube (2004-on) (15525633) C750-E +</p> <p>Fuel (1986-2/2007) (2906549400) BF7602</p> <p>Fuel/Water Separator (1997-2002) (15618921) BF5813</p> <p>O. Air (1986-10/00) (1142151520) PA2577</p> <p>I. Air (1986-10/88) (1142151250) PA2578</p> <p>Single Air (11/88-5/89) (1142151810) PA2577</p> <p>Air (6BG1-T Eng., 1990-94) (1142151720) PA2779 +</p> <p>Air (6HE1-T Eng., 1995-96) (1142151810) PA2577</p> <p>Air (6HE1 Eng., 1997-98) (8123866670) PA2577</p> <p>Radial Seal O. Air (6HK1 Eng., 1998-2002) (8124718010) RS3548</p> <p>Single Radial Seal Air (6HK1 Eng., 1998-on) (8124718010) RS3548</p> <p>Trans. Spin-on (1997-2002) (25011122) BT230</p> <p>W7M</p> <p>F-F Lube (1984-on) (1132004872) B75</p> <p>B-P Lube Spin-on (8/87-1996) (2906548200) B7124</p> <p>Sec. Lube Ele. (15525633) C750-E +</p> <p>Fuel (1984-2/2007) (2906549400) BF7602</p> <p>Fuel/Water Separator (1997-2002) (15618921) BF5813</p> <p>O. Air (1984-88) (1142151720) PA2779 +</p> <p>I. Air (1984-88) (1142151110) PA2545</p> <p>Single Air (1989-94) (1142151720) PA2779 +</p> <p>Air (1995-96) (1142151810) PA2577</p> <p>Air (6HE1 Eng., 1997-98) (8123866670) PA2577</p> <p>Radial Seal O. Air (6HK1 Eng., 1998-2002) (8124718010) RS3548</p> <p>Single Radial Seal Air (6HK1 Eng., 2003-on) (8124718010) RS3548</p> <p>Trans. Spin-on (25011122) BT230</p> <p>W7T</p> <p>F-F Lube (1987-92) (1132004872) B75</p> <p>B-P Lube (6SA1-T Eng., 1987-91) (1132401632) ... B7577</p> <p>B-P Lube (6BG1-T Eng., 1990-92) (2906548200) ... B7124</p> <p>Fuel (2906549400) BF7602</p> <p>O. Air (1987-10/88) (1142151520) PA2577</p> <p>I. Air (1987-10/88) (1142151250) PA2578</p> <p>Single Air (11/88-5/89) (1142151810) PA2577</p> <p>Air (6SA1-T Eng., 1990-91) (1142151810) PA2577</p> <p>Air (6BG1-T Eng., 1992) (1142151720) PA2779 +</p> <p>WFR12 Van w/4ZC1 Eng. (1989-91)</p> <p>Lube (8943142633) B1402</p> <p>Fuel (854619) BF836-K3 ³⁶</p> <p>Air (8942320590) PA3411-FN</p>	<p>120L80, 120R80 w/Deutz F6L912 Eng.</p> <p>Lube (1160025) B236 +</p> <p>Fuel (1160243) BF988</p> <p>Air (2165049) PA2405</p> <p>130R81 w/Deutz F6L913 Eng.</p> <p>Lube (1160025) B236 +</p> <p>Fuel (1160243) BF988</p> <p>Fuel/Water Separator BF1221</p> <p>O. Air (2165049) PA2405</p> <p>I. Air PA2835</p> <p>150L10, 150R10, 150S11N w/Deutz F6L714 Eng.</p> <p>Fuel Ele. (1168398) PF950 +</p> <p>150L10, 150R10, 150S10, 150S12 w/Deutz F6L312 Eng.</p> <p>134.9 mm Lube (1160024) BT292</p> <p>206.4 mm Lube (1160025) B236 +</p> <p>P. Fuel Ele. F950-F WO +</p> <p>S. Fuel Ele. (1168398) PF950 +</p> <p>Hyd. (1267900) PT691</p> <p>150S12, 170L100, 170R100, 170S11H w/Deutz F6L413 Eng.</p> <p>Lube (1174421) B236 +</p> <p>P. Fuel Ele. (1168407) F950-F WO +</p> <p>S. Fuel Ele. (1168398) PF950 +</p> <p>Fuel Spin-on BF988</p> <p>O. Air (2165049) PA2405</p> <p>I. Air PA2835</p> <p>Hyd. (1267900) PT691</p> <p>170L100 w/Deutz F8L413 Eng.</p> <p>Lube B236 +</p> <p>Lube (1161934) B7031</p> <p>P. Fuel Ele. (1168407) F950-F WO +</p> <p>S. Fuel Ele. (1168398) PF950 +</p> <p>Fuel Spin-on BF988</p> <p>349.3 mm O. Air (2165044) PA2845</p> <p>371.5 mm I. Air PA2835</p> <p>374.7 mm O. Air (2165049) PA2405</p> <p>Hyd. (1267900) PT691</p> <p>170S11H, 170S11M w/Deutz F6L312 Eng.</p> <p>134.9 mm Lube (1160024) BT292</p> <p>206.4 mm Lube (1160025) B236 +</p> <p>P. Fuel Ele. (1168407) F950-F WO +</p> <p>S. Fuel Ele. (1168398) PF950 +</p> <p>200L100, 200L120, 200LS12, 200RS12 w/Deutz F8L413 Eng.</p> <p>168.3 mm Lube (1161934) B7031</p> <p>206.4 mm Lube B236 +</p> <p>P. Fuel Ele. (1168407) F950-F WO +</p> <p>S. Fuel Ele. (1168398) PF950 +</p> <p>Fuel Spin-on BF988</p> <p>349.3 mm O. Air (2165044) PA2845</p> <p>371.5 mm I. Air (CA8305SY) PA2835</p> <p>374.7 mm O. Air (2165049) PA2405</p> <p>Hyd. (1267900) PT691</p> <p>200L100, 200L120 w/Deutz F6L413 Eng.</p> <p>134.9 mm Lube (1160024) BT292</p> <p>206.4 mm Lube (1160025) B236 +</p> <p>P. Fuel Ele. (1168407) F950-F WO +</p> <p>S. Fuel Ele. (1168398) PF950 +</p> <p>Fuel Spin-on BF988</p> <p>371.5 mm Air PA2835</p> <p>374.7 mm Air (2165049) PA2405</p> <p>383.4 mm Air (2164590) PA2847</p> <p>Hyd. (1267900) PT691</p> <p>230L100, 230L120, 230R100 w/Deutz F6L413 Eng.</p> <p>134.9 mm Lube (1160024) BT292</p> <p>206.4 mm Lube (1160025) B236 +</p> <p>Fuel Ele. (1168398) PF950 +</p>	<p>230L100, 230L120, 230R100 w/Deutz F6L413 Eng. (cont'd.)</p> <p>Fuel Ele. (1168407) F950-F WO +</p> <p>Fuel Spin-on BF988</p> <p>371.5 mm Air (2241329) PA2835</p> <p>374.7 mm Air (2165049) PA2405</p> <p>383.4 mm Air (2164590) PA2847</p> <p>Hyd. (1267900) PT691</p> <p>230L120 w/Deutz F8L413 Eng.</p> <p>168.3 mm Lube (1161934) B7031</p> <p>206.4 mm Lube B236 +</p> <p>P. Fuel Ele. (1168407) F950-F WO +</p> <p>S. Fuel Ele. (1168398) PF950 +</p> <p>Fuel Spin-on BF988</p> <p>O. Air (2165049) PA2405</p> <p>I. Air (2241329) PA2835</p> <p>Single Air (2165044) PA2845</p> <p>Hyd. (1267900) PT691</p> <p>230R120</p> <p>134.9 mm Lube (1160024) BT292</p> <p>168.3 mm Lube (1161934) B7031</p> <p>P. Fuel Ele. (1168403) F953-F</p> <p>S. Fuel (1160217) PF834 +</p> <p>260L117P w/Deutz F8L413F Eng.</p> <p>Lube (1160025) B236 +</p> <p>Fuel (1160243) BF988</p> <p>Opt. Fuel/Water Separator BF1221</p> <p>O. Air (2165049) PA2405</p> <p>I. Air PA2835</p> <p>306/2 Turbo</p> <p>Lube B2 +</p> <p>Lube (Upgrade) B2-HPG</p> <p>306/3.GM306 w/203H/61 Eng.</p> <p>F-F Lube Ele. (73104894) P20-HD +</p> <p>308, 308L w/8200.12 Eng.</p> <p>Lube (4667339) BT349</p> <p>Fuel (1909103) BF783</p> <p>Air PA1884 ⁴⁰</p> <p>309</p> <p>Lube PT66-HD</p> <p>310</p> <p>Lube Ele. PT66-HD</p> <p>Lube Spin-on (4667339) BT349</p> <p>314</p> <p>Lube Ele. (4585298) P235</p> <p>314/2, 314/3 w/8060.11, 8060.12 Eng.</p> <p>Lube (74027979) BT267</p> <p>Can-Type Fuel (79918114) BF825</p> <p>320</p> <p>Air (9917419) PA1646-FN +</p> <p>329 w/CO 3/41 Eng.</p> <p>Lube (1901603) BT347</p> <p>Fuel (1901607) BF7593</p> <p>331.GM340, 331.GM350 w/220 Eng.</p> <p>Lube (73104894) P20-HD +</p> <p>Fuel (1909103) BF783</p> <p>331A w/8200.02 Eng.</p> <p>Lube (4667339) BT349</p> <p>Fuel (1909103) BF783</p> <p>343, 343GT w/8200.12 Eng.</p> <p>Lube Ele. (74590074) P20-HD +</p> <p>Lube Spin-on (4667339) BT349</p> <p>Fuel (1909103) BF783</p> <p>Air (9921320) PA1884 ⁴⁰</p> <p>370.10.20 w/8210.02, 8220.22 Eng.</p> <p>Lube (4667339) BT349</p>

Check Original Equipment Numbers in Parentheses.

³⁶ w/o Hoses and Clamps, Use BF836.

+ See Product Guide for Variations of This Number.

⁴⁰ Extreme Performance Version Available.

IVECO Buses (cont'd.)	IVECO Buses (cont'd.)	IVECO Buses (cont'd.)
370.10.20 w/8210.02, 8220.22 Eng. (cont'd.)	471.12.24 w/8220.32 Eng. (cont'd.)	Poker w/8220.22 Eng.
Fuel (74644293) BF783	Fuel (1160243) BF988	Lube (4667339) BT349
419.1 mm Air (9933276) PA1885 ⁴⁰	Air (74980649) PA2475	Fuel (74644293) BF783
342.9 mm Some Air PA1884 ⁴⁰		
370.12.25	570.20 w/8220.12 Eng.	Pokerino w/8060.24 Eng.
F-F Lube (4667339) BT349	Lube (61671600) B236 +	Lube (1901602) BT348
Dual-Flow Lube (1902102) BD325	Fuel (1909103) BF783	Can-Type Fuel (1901687) BF825
Fuel (74644293) BF783		
Air PA2813	625N2P	R81 (M2000) w/Deutz BF6L913 Eng.
	Lube (4600875) BT347	Lube B218
	Can-Type Fuel (74651986) BF825	Can-Type Fuel BF825
		Fuel Spin-on (1160243) BF988
370.12.26 w/8210.02, 8220.22 Eng.	640RN, 640RNU, 642RN, 642R2	Opt. Fuel/Water Separator BF1221
Lube (4667339) BT349	Lube Ele. (70759951) PT88-HD +	O. Air PA2405
Fuel (74644293) BF783		I. Air PA2835
419.1 mm Air (9933276) PA1885 ⁴⁰	666RN, 666RNU	
342.9 mm Some Air PA1884 ⁴⁰	Lube (70759951) PT88-HD +	
370.20 w/8210.02, 8220.02 Eng.	680RN, 680RNU, 682RN, 682RN2	IVECO
Lube (4667339) BT349	Lube (70759951) PT88-HD +	Engines
Fuel (1909103) BF783		203A/61, 309, 364A/58, 364A/60 VAR., 610.206,
Air (9933276) PA1885 ⁴⁰	A30.8, A35.8, A40.8, A40.10 w/8140 Eng.	610.207
	Lube (To 4/83) BT5	227.0 mm Lube (Don. P550485) PT88-HD +
	Can-Type Fuel BF825	228.6 mm Lube (Don. P550165) PT66-HD
	Fuel Spin-on BF587	
	Air (1902457) PA3836	804AM, 804M
370.24 w/8210 Eng.	A40N	Lube BT347
Lube (4667339) BT349	Lube (4585298) P235	Can-Type Fuel BF825
Fuel (74644293) BF783		
O. Air PA2475	A70.12	806, 852
I. Air PA2814	Lube (4600875) BT347	Lube BT267
	Fuel (1901607) BF7593	Can-Type Fuel BF825
370.26 w/8210.02, 8220.02 Eng.	A135.17 w/8060.25 Eng.	
Lube (4667339) BT349	Dual-Flow Lube (1902076) BD232	8340
Fuel (1909103) BF783		Lube BT347
Air (9933276) PA1885 ⁴⁰	GM309 w/220H Eng.	Fuel Spin-on (1901607) BF7593
	Lube Ele. (73104894) P20-HD +	806AM
	Fuel (1909103) BF783	Can-Type Fuel BF825
370.30 w/8210.02, 8220.22 Eng.	GM309A w/8200.12 Eng.	
Lube (4667339) BT349	Lube (4667339) BT349	820, 820-1, 820M
Fuel (74644293) BF783	Fuel (1909103) BF783	Lube BT349
419.1 mm Air (9933276) PA1885 ⁴⁰	Air PA1884 ⁴⁰	
342.9 mm Some Air PA1884 ⁴⁰	GM409 w/220H Eng.	821
	Lube Ele. (73104894) P20-HD +	Lube (78826586) BT349
	Fuel (1909103) BF783	Fuel Spin-on (1909103) BF783
370.35	GM409A w/8200.12 Eng.	
Lube (4667339) BT349	Lube (4667339) BT349	821M, 821SM, 821SR1, 822, 822M
Fuel (1909103) BF783	Fuel (1909103) BF783	Lube BT349
Air PA2776	Air PA1884 ⁴⁰	
Coolant (4734562) BW5137	GM410A w/310 H/61 Eng.	828
	Lube Ele. (73104894) P20-HD +	Lube (78826586) BT349
370S.10.24, 370S.12.24 w/8460.21 Eng.	GM420A w/8200.12, 8210.12 Eng.	Fuel Spin-on (1909103) BF783
F-F Lube (1901919) B236 +	Lube Ele. (74590074) P20-HD +	
Dual-Flow Lube (1903715) BD325	Lube Spin-on (4667339) BT349	828SM
Fuel BF783	Fuel (1909103) BF783	Lube BT349
Air (1901925) PA2475	M230L117 w/F8L413F Eng.	
	Lube (1161934) B7031	8035, 8035-1, 8035M, 8040, 8045-1
411	P. Fuel Ele. (1168407) F950-F WO +	Lube BT347
Lube (4636401) P20-HD +	S. Fuel Ele. (1168398) PF950 +	Can-Type Fuel BF825
	Fuel Spin-on BF988	
414	349.3 mm O. Air (2165044) PA2845	8040 Series
Lube Ele. (4585298) P235	374.7 mm O. Air (2165049) PA2405	Dual-Flow Lube (1907582) BD232
	371.5 mm I. Air PA2835	Fuel (WK8422) BF5587-D
414A w/8200.12, 8210.12 Eng.	295.3 mm Air (2168629) PA2891	Fuel/Water Separator (1908547) BF1217
Lube Ele. (74590074) P20-HD +	Hyd. (1267900) PT691	
Lube Spin-on (4667339) BT349	M2000/R106, M2000/R113, M2000/R119	8041M, 8041SM
Fuel (1909103) BF783	w/F8L413F Eng.	Lube (1901603) BT347
	Lube (1160025) B236 +	
416A w/806A Eng.	Fuel (1160243) BF988	8045E (3.9L)
Lube (74730587) BT267	Opt. Fuel/Water Separator BF1221	Lube (1907567) BT348
Can-Type Fuel (74651986) BF825	O. Air (2165049) PA2405	Fuel (1902138) BF5587-D
	I. Air PA2835	
418A, 418AC, 418AL w/8200.12, 8210.12 Eng.		8060 Series
Lube Ele. (74590074) P20-HD +		Dual-Flow Lube (1907582) BD232
Lube Spin-on (4667339) BT349		Fuel (WK8422) BF5587-D
Fuel (1909103) BF783		Fuel/Water Separator (1908547) BF1217
421A, 421AL w/8200.12, 8210.12 Eng.		8061M, 8062.04
Lube Ele. (74590074) P20-HD +		Lube (1901602) [2] BT348
Lube Spin-on (4667339) BT349		
Fuel (1909103) BF783		8065.1
		Can-Type Fuel BF825
470.20 w/8220.12 Eng.		
Lube (61671600) B236 +		
Fuel (1909103) BF783		
471.12.24 w/8220.32 Eng.		
Lube (1160025) B236 +		

Check Original Equipment Numbers in Parentheses.
⁴⁰ Extreme Performance Version Available.

* See Product Guide for Variations of This Number.

IVECO Engines (cont'd.)	
8065.25, 8140.21, 8140.27	
Dual-Flow Lube (1902076)	BD232
8065U	
Lube (1907567) [2]	BT348
Fuel Spin-on (1902138) [2]	BF5587-D
8200.02	
Lube (1901604)	BT349
Fuel Spin-on (1901605)	BF783
8200.03	
Fuel Spin-on (1901605)	BF783
8200.12	
Lube (1901604)	BT349
Fuel Spin-on (1901605)	BF783
8201V, 8210	
Lube (1901604)	BT349
8210 Series	
Dual-Flow Lube (1907582)	BD232
Fuel (WK8422)	BF5587-D
Fuel/Water Separator (1908547)	BF1217
8220 (Unic X200), 8220	
Lube (1901604)	BT349
8220.02	
Lube (1901604)	BT349
Fuel Spin-on (1901605)	BF783
Coolant	BW5137
8220.12, 8220.32	
Lube (1902135)	BT292
Coolant	BW5137
8220.20, 8220.22	
Fuel Spin-on	BF783
Coolant	BW5137
8260.02	
Lube (1901604)	BT349
Fuel Spin-on (1901605)	BF783
Coolant	BW5137
8260I	
Lube (1901604)	BT349
8280 Series	
Dual-Flow Lube (1907571)	BD7168
Fuel	BF7663
Fuel/Water Separator (1908547)	BF1217
Coolant (1901776)	BW5143
8280.22 (17.2L)	
Fuel Spin-on	BF783
Coolant	BW5137
8282.22	
100.8 mm Fuel Spin-on (1901607)	BF7593
186.5 mm Fuel Spin-on	BF783
Coolant	BW5137
8360 Series	
Dual-Flow Lube (1907571)	BD7168
Fuel	BF7663
Fuel/Water Separator (1908547)	BF1217
Some Coolant (1901776)	BW5143
8460 Series	
Dual-Flow Lube (1907584)	BD325
Fuel	BF7663
Fuel/Water Separator (1908547)	BF1217
Coolant (1901776)	BW5143
8630.04	
Lube (1901604)	BT349
Fuel Spin-on	BF783
Coolant	BW5137

IVECO Engines (cont'd.)	
8640.41	
Fuel Spin-on (1901605)	BF783
Coolant	BW5137
C0 VAR. 21, C031	
Lube	BT347
C02D/45 VAR. 1, C02D/55 VAR. 20, C02D/60 VAR. 1, C02D/60 VAR. 10	
F-F Lube Spin-on (1968-on)	BT347
C03, C03 VAR. 4&5, C03/41, C03 VAR. 100, C03C, C03M	
Lube	BT347
C03D VAR. 20, C04D	
B-P Lube	B50
Cursor 8 (7.8L)	
Lube (99445200)	B7174-MPG
Fuel (99484067)	BF7696
Cursor 8 Series	
Lube	B7174-MPG
Fuel	BF7927
Fuel	BF7696
Fuel/Water Separator	BF1217
Fuel/Water Separator	BF1365
Breather (500339085)	BT9408
Cursor 10 Series	
Lube	B7174-MPG
Fuel	BF7696
Fuel	BF7927
Fuel/Water Separator (1908547)	BF1217
Fuel/Water Separator	BF1365
Breather (500339085)	BT9408
Cursor 13 Series	
Lube	B7174-MPG
Fuel	BF7927
Fuel/Water Separator	BF1217
Breather (500339085)	BT9408
Cursor E06 Series	
Lube	B7174-MPG
Fuel	BF7927
Fuel	BF7696
Fuel/Water Separator	BF1217
M63S	
Fuel	BF797
Coolant	BW5137
X200	
Lube	BT292

IVECO European Light Duty Vehicles	
Daily III 30-8 w/8140.67 Eng. (05/96-08/99)	
Lube (1902047)	BD232
Fuel (1902138)	BF5587-D
Air (1908233)	PA3961
Cab Air (3802821)	PA5475
Daily III 35-8 w/8140.63 Eng. (04/98-08/99)	
Lube (1902047)	BD232
Fuel (1902138)	BF5587-D
Air (1908233)	PA3961
Cab Air (3802821)	PA5475
Daily III 35-10 Turbo w/8140:23:00 Eng. (05/96-08/99)	
Lube (1902047)	BD232
Fuel (1902138)	BF5587-D
336.6 mm Air (1904581)	PA2767
343.7 mm Air (1908233)	PA3961
Cab Air (3802821)	PA5475

IVECO European Light Duty Vehicles (cont'd.)	
Daily III 35-10 V Turbo w/8140.47R Eng. (05/96-08/99)	
Lube (1902047)	BD232
Fuel (1902138)	BF5587-D
336.6 mm Air (1904581)	PA2767
343.7 mm Air (1908233)	PA3961
Cab Air (3802821)	PA5475
Daily III 35-12 Turbo w/8140:43:00 Eng. (05/96-08/99)	
Lube (1902047)	BD232
Fuel (1902138)	BF5587-D
336.6 mm Air (1904581)	PA2767
343.7 mm Air (1908233)	PA3961
Cab Air (3802821)	PA5475
Daily III 40-10 Turbo w/8140:23:00 Eng. (05/96-08/99)	
Lube (1902047)	BD232
Fuel (1902138)	BF5587-D
336.6 mm Air (1904581)	PA2767
343.7 mm Air (1908233)	PA3961
Cab Air (3802821)	PA5475
Daily III 40-12 Turbo w/8140:43:00 Eng. (05/96-08/99)	
Lube (1902047)	BD232
Fuel (1902138)	BF5587-D
336.6 mm Air (1904581)	PA2767
343.7 mm Air (1908233)	PA3961
Cab Air (3802821)	PA5475
Daily III 45-10 Turbo w/8140:23:00 Eng. (05/96-08/99)	
Lube (1902047)	BD232
Fuel (1902138)	BF5587-D
336.6 mm Air (1904581)	PA2767
343.7 mm Air (1908233)	PA3961
Cab Air (3802821)	PA5475
Daily III 45-12 Turbo w/8140:43:00 Eng. (05/96-08/99)	
Lube (1902047)	BD232
Fuel (1902138)	BF5587-D
336.6 mm Air (1904581)	PA2767
343.7 mm Air (1908233)	PA3961
Cab Air (3802821)	PA5475
Daily III 49-10 Turbo w/8140:23:00 Eng. (05/96-08/99)	
Lube (1902047)	BD232
Fuel (1902138)	BF5587-D
336.6 mm Air (1904581)	PA2767
343.7 mm Air (1908233)	PA3961
Cab Air (3802821)	PA5475
Daily III 49-12 Turbo w/8140:43:00 Eng. (05/96-08/99)	
Lube (1902047)	BD232
Fuel (1902138)	BF5587-D
336.6 mm Air (1904581)	PA2767
343.7 mm Air (1908233)	PA3961
Cab Air (3802821)	PA5475
Daily III 59-12 Turbo w/8140:43:00 Eng. (05/96-08/99)	
Lube (1902047)	BD232
Fuel (1902138)	BF5587-D
336.6 mm Air (1904581)	PA2767
343.7 mm Air (1908233)	PA3961
Cab Air (3802821)	PA5475
Daily IV 29-9 w/8140.63 Eng. (07/99-06/01)	
Lube (1902047)	BD232
Fuel (1902138)	BF5587-D
Radial Seal Air (151849148)	RS3544

Check Original Equipment Numbers in Parentheses.

IVECO	
European Light Duty Vehicles (cont'd.)	
Daily IV 29-9 w/8140.63 Eng. (07/01-12/01)	
Lube (1902047)	BD232
Fuel (2992300)	BF7970
Radial Seal Air (151849148)	RS3544
Daily IV 29-9 Turbo w/8140.43:00 Eng. (09/01-12/02)	
Lube (1902047)	BD232
Fuel (2992300)	BF7970
Radial Seal Air (151849148)	RS3544
Daily IV 29-10 Turbo (2.3 HPI) w/F1A Eng. (09/02-on)	
Lube (2992188)	B7377
Fuel (2992300)	BF7970
Radial Seal Air (151849148)	RS3544
Daily IV 29-11 Turbo w/8140.43C Eng. (07/01-12/02)	
Lube (1902047)	BD232
Fuel (2992300)	BF7970
Radial Seal Air (151849148)	RS3544
Daily IV 29-11 Turbo w/8140.43C Eng. (07/99-06/01)	
Lube (1902047)	BD232
Fuel (1902138)	BF5587-D
Radial Seal Air (151849148)	RS3544
Daily IV 29-12 Turbo (2.3 HPI) w/F1A Eng. (09/02-on)	
Lube (2992188)	B7377
Fuel (2992300)	BF7970
Radial Seal Air (151849148)	RS3544
Daily IV 29-13 Turbo w/8140.43SEDC Eng. (07/01-on)	
Lube (1902047)	BD232
Fuel (2992300)	BF7970
Radial Seal Air (151849148)	RS3544
Daily IV 29-13 Turbo w/8140.43SEDC Eng. (07/99-06/01)	
Lube (1902047)	BD232
Fuel (1902138)	BF5587-D
Radial Seal Air (151849148)	RS3544
Daily IV 29-14 Turbo (2.3 HPT) w/F1A Eng. (04/05-on)	
Lube (2992188)	B7377
Fuel (2992300)	BF7970
Radial Seal Air (151849148)	RS3544
Daily IV 35-9 w/8140.63 Eng. (07/99-06/01)	
Lube (1902047)	BD232
Fuel (1902138)	BF5587-D
Radial Seal Air (151849148)	RS3544
Daily IV 35-9 w/8140.63 Eng. (07/01-12/01)	
Lube (1902047)	BD232
Fuel (2992300)	BF7970
Radial Seal Air (151849148)	RS3544
Daily IV 35-9 Turbo w/8140.43:00 Eng. (09/01-12/02)	
Lube (1902047)	BD232
Fuel (2992300)	BF7970
Radial Seal Air (151849148)	RS3544
Daily IV 35-10 Turbo (2.3 HPI) w/F1A Eng. (09/02-on)	
Lube (2992188)	B7377
Fuel (2992300)	BF7970
Radial Seal Air (151849148)	RS3544
Daily IV 35-11 Turbo w/8140.43:00 Eng. (07/01-12/02)	
Lube (1902047)	BD232
Fuel (2992300)	BF7970

IVECO	
European Light Duty Vehicles (cont'd.)	
Daily IV 35-11 Turbo w/8140.43:00 Eng. (07/01-12/02) (cont'd.)	
Radial Seal Air (151849148)	RS3544
Daily IV 35-11 Turbo w/8140.43:00 Eng. (07/99-06/01)	
Lube (1902047)	BD232
Fuel (1902138)	BF5587-D
Radial Seal Air (151849148)	RS3544
Daily IV 35-12 turbo (2.3 HPI) w/F1A Eng. (09/02-on)	
Lube (2992188)	B7377
Fuel (2992300)	BF7970
Radial Seal Air (151849148)	RS3544
Daily IV 35-13 Turbo w/8140.43S Eng. (07/01-on)	
Lube (1902047)	BD232
Fuel (2992300)	BF7970
Radial Seal Air (151849148)	RS3544
Daily IV 35-13 Turbo w/8140.43S Eng. (07/99-06/01)	
Lube (1902047)	BD232
Fuel (1902138)	BF5587-D
Radial Seal Air (151849148)	RS3544
Daily IV 35-14 Turbo (2.3 HPT) w/F1A Eng. (04/05-on)	
Lube (2992188)	B7377
Fuel (2992300)	BF7970
Radial Seal Air (151849148)	RS3544
Steering (2966261)	P106-HD+
Daily IV 35-14 Turbo (3.0 HPI) w/136 HP Eng. (09/04-on)	
Lube (2995561)	B7376
Fuel (2992300)	BF7970
Radial Seal Air (151849148)	RS3544
Steering (2966261)	P106-HD+
Daily IV 35-15 Turbo w/8140.43N Eng. (09/01-on)	
Lube (1902047)	BD232
Fuel (2992300)	BF7970
Radial Seal Air (151849148)	RS3544
Daily IV 35-17 Turbo (3.0 HPT) w/166 HP Eng. (09/04-on)	
Lube (2995561)	B7376
Fuel (2992300)	BF7970
Radial Seal Air (151849148)	RS3544
Daily IV 40-9 w/8140.63 Eng. (07/99-06/01)	
Lube (1902047)	BD232
Fuel (1902138)	BF5587-D
Radial Seal Air (151849148)	RS3544
Daily IV 40-9 w/8140.63 Eng. (07/01-12/01)	
Lube (1902047)	BD232
Fuel (2992300)	BF7970
Radial Seal Air (151849148)	RS3544
Daily IV 40-9 Turbo w/8140.43:00 Eng. (09/01-12/02)	
Lube (1902047)	BD232
Fuel (2992300)	BF7970
Radial Seal Air (151849148)	RS3544
Daily IV 40-11 Turbo w/8140.43C Eng. (07/01-12/02)	
Lube (1902047)	BD232
Fuel (2992300)	BF7970
Radial Seal Air (151849148)	RS3544
Daily IV 40-11 Turbo w/8140.43C Eng. (07/99-06/01)	
Lube (1902047)	BD232
Fuel (1902138)	BF5587-D
Radial Seal Air (151849148)	RS3544

IVECO	
European Light Duty Vehicles (cont'd.)	
Daily IV 45-13 Turbo w/8140.43SEDC Eng. (07/01-on)	
Lube (1902047)	BD232
Fuel (2992300)	BF7970
Radial Seal Air (151849148)	RS3544
Daily IV 45-13 Turbo w/8140.43SEDC Eng. (07/99-06/01)	
Lube (1902047)	BD232
Fuel (1902138)	BF5587-D
Radial Seal Air (151849148)	RS3544
Daily IV 49-11 Turbo w/8140.43C Eng. (07/01-12/02)	
Lube (1902047)	BD232
Fuel (2992300)	BF7970
Radial Seal Air (151849148)	RS3544
Daily IV 49-11 Turbo w/8140.43C Eng. (07/99-06/01)	
Lube (1902047)	BD232
Fuel (1902138)	BF5587-D
Radial Seal Air (151849148)	RS3544
Daily IV 49-13 Turbo w/8140.43SEDC Eng. (07/01-on)	
Lube (1902047)	BD232
Fuel (2992300)	BF7970
Radial Seal Air (151849148)	RS3544
Daily IV 49-13 Turbo w/8140.43SEDC Eng. (07/99-06/01)	
Lube (1902047)	BD232
Fuel (2992300)	BF7970
Radial Seal Air (151849148)	RS3544
Daily IV 50-11 Turbo w/8140.43C Eng. (07/01-12/02)	
Lube (1902047)	BD232
Fuel (2992300)	BF7970
Radial Seal Air (151849148)	RS3544
Daily IV 50-11 Turbo w/8140.43C Eng. (11/99-06/01)	
Lube (1902047)	BD232
Fuel (1902138)	BF5587-D
Radial Seal Air (151849148)	RS3544
Daily IV 50-13 Turbo w/8140.43SEDC Eng. (07/01-on)	
Lube (1902047)	BD232
Fuel (2992300)	BF7970
Radial Seal Air (151849148)	RS3544
Daily IV 50-13 Turbo w/8140.43SEDC Eng. (11/99-06/01)	
Lube (1902047)	BD232
Fuel (1902138)	BF5587-D
Radial Seal Air (151849148)	RS3544
Daily IV 50-14 Turbo (3.0 HPI) w/136 HP Eng. (09/04-on)	
Lube (2995561)	B7376
Fuel (2992300)	BF7970
Radial Seal Air (151849148)	RS3544
Daily IV 50-15 Turbo w/8140.43N Eng. (09/01-on)	
Lube (1902047)	BD232
Fuel (2992300)	BF7970
Radial Seal Air (151849148)	RS3544
Steering (2966261)	P106-HD+
Daily IV 50-17 Turbo (3.0 HPT) w/166 HP Eng. (09/04-on)	
Lube (2995561)	B7376
Fuel (2992300)	BF7970
Radial Seal Air (151849148)	RS3544

Check Original Equipment Numbers in Parentheses.

* See Product Guide for Variations of This Number.

IVECO	
European Light Duty Vehicles (cont'd.)	
Daily IV 59-13 Turbo w/8140.43SEDC Eng. (07/01-on)	
Lube (1902047)	BD232
Fuel (2992300)	BF7970
Radial Seal Air (151849148)	RS3544
Daily IV 59-13 Turbo w/8140.43SEDC Eng. (07/99-06/01)	
Lube (1902047)	BD232
Fuel (1902138)	BF5587-D
Radial Seal Air (151849148)	RS3544
Daily IV 60-15 Turbo w/8140.43N Eng. (07/01-on)	
Lube (1902047)	BD232
Fuel (2992300)	BF7970
Radial Seal Air (151849148)	RS3544
Daily IV 60-15 Turbo w/8140.43N Eng. (09/00-06/01)	
Lube (1902047)	BD232
Fuel (1902138)	BF5587-D
Radial Seal Air (151849148)	RS3544
Daily IV 65-14 Turbo (3.0 HPI) w/136 HP Eng. (09/04-on)	
Lube (2995561)	B7376
Fuel (2992300)	BF7970
Radial Seal Air (151849148)	RS3544
Daily IV 65-15 Turbo w/8140.43N Eng. (07/01-on)	
Lube (1902047)	BD232
Fuel (2992300)	BF7970
Radial Seal Air (151849148)	RS3544
Daily IV 65-15 Turbo w/8140.43N Eng. (09/00-06/01)	
Lube (1902047)	BD232
Fuel (1902138)	BF5587-D
Radial Seal Air (151849148)	RS3544
Daily IV 65-17 Turbo (3.0 HPT) w/166 HP Eng. (09/04-on)	
Lube (2995561)	B7376
Fuel (2992300)	BF7970
Radial Seal Air (151849148)	RS3544
Daily V 29L.10 w/FPT 2.3 CRD Eng. (07/06-on)	
Lube (2995811)	B7496
Fuel (504170771)	PF9865
Radial Seal Air (1903669)	RS3544
Cab Air (3802821)	PA5475
Daily V 29L.12 w/FPT 2.3 CRD Eng. (07/06-on)	
Lube (2995811)	B7496
Fuel (504170771)	PF9865
Radial Seal Air (1903669)	RS3544
Cab Air (3802821)	PA5475
Daily V 29L.14 w/FPT 2.3 VGT Eng. (07/06-on)	
Lube (2995811)	B7496
Fuel (504170771)	PF9865
Radial Seal Air (1903669)	RS3544
Cab Air (3802821)	PA5475
Daily V 35C.11 w/FPT 2.3 CRD Eng. (07/06-on)	
Lube (2995811)	B7496
Fuel (504170771)	PF9865
Radial Seal Air (1903669)	RS3544
Cab Air (3802821)	PA5475
Daily V 35C.13 w/FPT 2.3 CRD Eng. (07/06-on)	
Lube (2995811)	B7496
Fuel (504170771)	PF9865
Radial Seal Air (1903669)	RS3544
Cab Air (3802821)	PA5475
Daily V 35C.14 w/3.0 HPI EEV Eng.	
Lube (2995655)	B7388
Radial Seal Air (1903669)	RS3544

IVECO	
European Light Duty Vehicles (cont'd.)	
Daily V 35C.14 w/3.0 HPI EEV Eng. (cont'd.)	
Cab Air (3802821)	PA5475
Daily V 35C.15 w/FPT 3.0 CRD Eng. (07/06-on)	
Lube (2995655)	B7388
Fuel (504170771)	PF9865
Radial Seal Air (1903669)	RS3544
Cab Air (3802821)	PA5475
Daily V 35C.18 w/FPT 3.0 VGT Eng. (07/06-on)	
Lube (2995561)	B7376
Fuel (504170771)	PF9865
Radial Seal Air (1903669)	RS3544
Cab Air (3802821)	PA5475
Daily V 35S.11 w/FPT 2.3 CRD Eng. (07/06-on)	
Lube (2995811)	B7496
Fuel (504170771)	PF9865
Radial Seal Air (1903669)	RS3544
Cab Air (3802821)	PA5475
Daily V 35S.13 w/FPT 2.3 CRD Eng. (07/06-on)	
Lube (2995811)	B7496
Fuel (504170771)	PF9865
Radial Seal Air (1903669)	RS3544
Cab Air (3802821)	PA5475
Daily V 35S.14 w/FPT 2.3 VGT Eng. (07/06-on)	
Lube (2995811)	B7496
Fuel (504170771)	PF9865
Radial Seal Air (1903669)	RS3544
Cab Air (3802821)	PA5475
Daily V 35S.18 w/FPT 3.0 VGT Eng. (07/06-on)	
Lube (2995561)	B7376
Fuel (504170771)	PF9865
Radial Seal Air (1903669)	RS3544
Cab Air (3802821)	PA5475
Daily V 40C.11 w/FPT 2.3 CRD Eng. (07/06-on)	
Lube (2995811)	B7496
Fuel (504170771)	PF9865
Radial Seal Air (1903669)	RS3544
Cab Air (3802821)	PA5475
Daily V 40C.13 w/FPT 2.3 CRD Eng. (07/06-on)	
Lube (2995811)	B7496
Fuel (504170771)	PF9865
Radial Seal Air (1903669)	RS3544
Cab Air (3802821)	PA5475
Daily V 40C.15 w/FPT 3.0 CRD Eng. (07/06-on)	
Lube (2995655)	B7388
Fuel (504170771)	PF9865
Radial Seal Air (1903669)	RS3544
Cab Air (3802821)	PA5475
Daily V 40C.18 w/FPT 3.0 VGT Eng. (07/06-on)	
Lube (2995561)	B7376
Fuel (504170771)	PF9865
Radial Seal Air (1903669)	RS3544
Cab Air (3802821)	PA5475
Daily V 50C.15 w/FPT 3.0 CRD Eng. (07/06-on)	
Lube (2995655)	B7388
Fuel (504170771)	PF9865
Radial Seal Air (1903669)	RS3544
Cab Air (3802821)	PA5475
Daily V 50C.18 w/FPT 3.0 VGT Eng. (07/06-on)	
Lube (2995561)	B7376
Fuel (504170771)	PF9865
Radial Seal Air (1903669)	RS3544
Cab Air (3802821)	PA5475
Daily V 65C.15 w/FPT 3.0 CRD Eng. (07/06-on)	
Lube (2995655)	B7388
Fuel (504170771)	PF9865
Radial Seal Air (1903669)	RS3544

IVECO	
European Light Duty Vehicles (cont'd.)	
Daily V 65C.15 w/FPT 3.0 CRD Eng. (07/06-on) (cont'd.)	
Cab Air (3802821)	PA5475
Daily V 65C.18 w/FPT 3.0 VGT Eng. (07/06-on)	
Lube (2995561)	B7376
Fuel (504170771)	PF9865
Radial Seal Air (1903669)	RS3544
Cab Air (3802821)	PA5475
Daily V 70C.15 w/FPT 3.0 CRD Eng. (07/06-on)	
Lube (2995655)	B7388
Fuel (504170771)	PF9865
Radial Seal Air (1903669)	RS3544
Cab Air (3802821)	PA5475
Daily V 70C.18 w/FPT 3.0 VGT Eng. (07/06-on)	
Lube (2995561)	B7376
Fuel (504170771)	PF9865
Radial Seal Air (1903669)	RS3544
Cab Air (3802821)	PA5475
Ecodayly 35C.14 CNG w/FPT 3.0 EEV Natural Power Eng. (09/09-on)	
Lube (2995811)	B7496
Fuel (NR)	N/R
Radial Seal Air (1903669)	RS3544
Cab Air (3802821)	PA5475
Ecodayly 35C.14 w/FPT 3.0 EEV Twin Turbo Eng. (09/09-on)	
Lube (2995655)	B7388
Fuel (504170771)	PF9865
Radial Seal Air (1903669)	RS3544
Cab Air (3802821)	PA5475
Ecodayly 35C.17 w/FPT 3.0 EEV Twin Turbo Eng. (09/09-on)	
Lube (2995655)	B7388
Fuel (504170771)	PF9865
Radial Seal Air (1903669)	RS3544
Cab Air (3802821)	PA5475
Ecodayly 35S.14 CNG w/FPT 3.0 EEV Natural Power Eng. (09/09-on)	
Lube (2995811)	B7496
Fuel (NR)	N/R
Radial Seal Air (1903669)	RS3544
Cab Air (3802821)	PA5475
Ecodayly 35S.14 w/FPT 3.0 EEV Twin Turbo Eng. (09/09-on)	
Lube (2995655)	B7388
Fuel (504170771)	PF9865
Radial Seal Air (1903669)	RS3544
Cab Air (3802821)	PA5475
Ecodayly 35S.17 w/FPT 3.0 EEV Twin Turbo Eng. (09/09-on)	
Lube (2995655)	B7388
Fuel (504170771)	PF9865
Radial Seal Air (504064501)	RS3544
Cab Air (3802821)	PA5475
Ecodayly 40C.14 CNG w/FPT 3.0 EEV Natural Power Eng. (09/09-on)	
Lube (2995811)	B7496
Fuel (NR)	N/R
Radial Seal Air (1903669)	RS3544
Cab Air (3802821)	PA5475
Ecodayly 40C.14 w/FPT 3.0 EEV Twin Turbo Eng. (09/09-on)	
Lube (2995655)	B7388
Fuel (504170771)	PF9865
Radial Seal Air (1903669)	RS3544
Cab Air (3802821)	PA5475

Check Original Equipment Numbers in Parentheses.

IVECO European Light Duty Vehicles (cont'd.)	
Ecodaily 40C.17 w/FPT 3.0 EEV Twin Turbo Eng. (09/09-on)	
Lube (2995655)	B7388
Fuel (504170771)	PF9865
Radial Seal Air (1903669)	RS3544
Cab Air (3802821)	PA5475
Ecodaily 50C.14 CNG w/FPT 3.0 EEV Natural Power Eng. (09/09-on)	
Lube (2995811)	B7496
Fuel (NR)	N/R
Radial Seal Air (1903669)	RS3544
Cab Air (3802821)	PA5475
Ecodaily 50C.14 w/FPT 3.0 EEV Twin Turbo Eng. (09/09-on)	
Lube (2995655)	B7388
Fuel (504170771)	PF9865
Radial Seal Air (1903669)	RS3544
Cab Air (3802821)	PA5475
Ecodaily 50C.17 w/FPT 3.0 EEV Twin Turbo Eng. (09/09-on)	
Lube (2995655)	B7388
Fuel (504170771)	PF9865
Radial Seal Air (1903669)	RS3544
Cab Air (3802821)	PA5475
Ecodaily 65C.14 CNG w/FPT 3.0 EEV Natural Power Eng. (09/09-on)	
Lube (2995811)	B7496
Fuel (NR)	N/R
Radial Seal Air (1903669)	RS3544
Cab Air (3802821)	PA5475
Ecodaily 65C.14 w/FPT 3.0 EEV Twin Turbo Eng. (09/09-on)	
Lube (2995655)	B7388
Fuel (504170771)	PF9865
Radial Seal Air (1903669)	RS3544
Cab Air (3802821)	PA5475
Ecodaily 65C.17 w/FPT 3.0 EEV Twin Turbo Eng. (09/09-on)	
Lube (2995655)	B7388
Fuel (504170771)	PF9865
Radial Seal Air (1903669)	RS3544
Cab Air (3802821)	PA5475
Ecodaily 70C.14 CNG w/FPT 3.0 EEV Natural Power Eng. (09/09-on)	
Lube (2995811)	B7496
Fuel (NR)	N/R
Radial Seal Air (1903669)	RS3544
Cab Air (3802821)	PA5475
Ecodaily 70C.14 w/FPT 3.0 EEV Twin Turbo Eng. (09/09-on)	
Lube (2995655)	B7388
Fuel (504170771)	PF9865
Cab Air (3802821)	PA5475
Ecodaily 70C.17 w/FPT 3.0 EEV Twin Turbo Eng. (09/09-on)	
Lube (2995655)	B7388
Fuel (504170771)	PF9865
Radial Seal Air (1903669)	RS3544
Cab Air (3802821)	PA5475

IVECO Trucks	
6RB1, 6RB1D 20C w/CO 3.20 Eng.	
Lube (1901603)	BT347
Can-Type Fuel (74651986)	BF825

IVECO Trucks (cont'd.)	
15DT20 w/Unic Eng.	
206.4 mm Lube	B236 +
231.8 mm Lube (4667755)	BT349
Fuel	BF988
Fuel (Water Separator)	BF1221
24C w/CO 3.20 Eng.	
Lube (1901603)	BT347
Can-Type Fuel (74651986)	BF825
28.8 Daily	
Lube (To 4/83)	B75
Can-Type Fuel	BF825
28F8 Daily/Grinta w/SOFIM 8140 Eng.	
Can-Type Fuel	BF825
29.9, 29.11, 29.13 w/SOFIM Eng.	
Dual-Flow Lube (1907582)	BD232
Fuel Spin-on	BF587-D+
30.8 Daily	
Lube (To 4/83)	B75
Can-Type Fuel	BF825
Air (1908233)	PA3961
30.8, 30.8 New Daily	
100.0 mm Lube (1901606)	BT5
100.8 mm Lube (4160703)	B163
Dual-Flow Lube (1907582)	BD232
Can-Type Fuel	BF825
Fuel Spin-on	BF587-D+
177.0 mm Air (1902457)	PA3836
236.5 mm Air (1902486)	PA3837
250.0 mm Air (1908234)	PA3856
336.6 mm Air (1904581)	PA2767
343.7 mm Air (1908868)	PA3961
30.9 Daily w/2.0L Eng.	
Lube	B163
In-Line Fuel	BF833 +
177.0 mm Air (1902457)	PA3836
236.5 mm Air (8/89-on) (1902486)	PA3837
30F8 Daily/Grinta, 32F8 Daily/Grinta w/SOFIM 8140 Eng.	
Can-Type Fuel	BF825
32.8 Daily	
Lube (To 4/83)	B75
Can-Type Fuel	BF825
35.8 Daily	
Lube (To 4/83)	B75
Can-Type Fuel	BF825
Air (1908233)	PA3961
35.8, 35.8 New Daily, 35.9	
100.0 mm Lube (1901606)	BT5
100.8 mm Lube (4160703)	B163
Dual-Flow Lube (1907582)	BD232
Can-Type Fuel	BF825
Fuel Spin-on	BF587-D+
177.0 mm Air (1902457)	PA3836
236.5 mm Air (1902486)	PA3837
250.0 mm Air (1908234)	PA3856
336.6 mm Air (1904581)	PA2767
343.7 mm Air (1908868)	PA3961
35.9 w/SOFIM Eng.	
Dual-Flow Lube (1907582)	BD232
Fuel (1902138)	BF5587-D
35.9 Daily w/2.0L Eng.	
Lube	B163
In-Line Fuel	BF833 +
177.0 mm Air (1902457)	PA3836
236.5 mm Air (8/89-on) (1902486)	PA3837

IVECO Trucks (cont'd.)	
34C w/CO 3.31 Eng.	
Lube (1901603)	BT347
Can-Type Fuel (74651986)	BF825
35.10	
100.0 mm Lube (1901606)	BT5
100.8 mm Lube (4160703)	B163
Dual-Flow Lube (1907582)	BD232
Can-Type Fuel	BF825
Fuel Spin-on	BF587-D+
177.0 mm Air (1902457)	PA3836
236.5 mm Air (1902486)	PA3837
250.0 mm Air (1908234)	PA3856
336.6 mm Air (1904581)	PA2767
343.7 mm Air (1908868)	PA3961
35.10 Daily Turbo Diesel	
Can-Type Fuel	BF825
Fuel Spin-on	BF587
177.0 mm Air (To 8/85) (1902457)	PA3836
236.5 mm Air (9/85-7/89) (1902486)	PA3837
343.7 mm Air (1908233)	PA3961
35.10 New Turbo Daily	
Dual-Flow Lube (1907582)	BD232
Fuel (1902138)	BF5587-D
336.6 mm Air (1904581)	PA2767
343.7 mm Air (1908233)	PA3961
35.11 w/SOFIM Eng.	
Dual-Flow Lube (1907582)	BD232
Fuel (1902138)	BF5587-D
35.12	
100.0 mm Lube (1901606)	BT5
100.8 mm Lube (4160703)	B163
Dual-Flow Lube (1907582)	BD232
Can-Type Fuel	BF825
Fuel Spin-on	BF587-D+
177.0 mm Air (1902457)	PA3836
236.5 mm Air (1902486)	PA3837
250.0 mm Air (1908234)	PA3856
336.6 mm Air (1904581)	PA2767
343.7 mm Air (1908868)	PA3961
35.13 w/SOFIM Eng.	
Dual-Flow Lube (1907582)	BD232
Fuel (1902138)	BF5587-D
35F8 Daily, 35F8 OM Grinta	
Can-Type Fuel	BF825
36C, 36TCA, 38D w/CO 3.31 Eng.	
Lube (1901603)	BT347
Can-Type Fuel (74651986)	BF825
40.8 Daily	
Lube (To 4/83)	B75
100.0 mm Lube (1901606)	BT5
100.8 mm Lube (4160703)	B163
Dual-Flow Lube (1907582)	BD232
Can-Type Fuel	BF825
Fuel Spin-on	BF587-D+
177.0 mm Air (1902457)	PA3836
236.5 mm Air (1902486)	PA3837
250.0 mm Air (1908234)	PA3856
336.6 mm Air (1904581)	PA2767
343.7 mm Air (1908868)	PA3961
40.9 w/SOFIM Eng.	
Dual-Flow Lube (1907582)	BD232
Fuel (1902138)	BF5587-D
40.10 Daily	
100.0 mm Lube (1901606)	BT5
100.8 mm Lube (4160703)	B163
Dual-Flow Lube (1907582)	BD232
Can-Type Fuel	BF825
Fuel Spin-on	BF587-D+

Check Original Equipment Numbers in Parentheses.

* See Product Guide for Variations of This Number.

IVECO Trucks (cont'd.)	IVECO Trucks (cont'd.)	IVECO Trucks (cont'd.)
40.10 Daily (cont'd.)	45.12 Daily (cont'd.)	59.10 Daily, 59.12 Daily
177.0 mm Air (1902457) PA3836	250.0 mm Air (1908234) PA3856	100.0 mm Lube (1901606) BT5
236.5 mm Air (1902486) PA3837	336.6 mm Air (1904581) PA2767	100.8 mm Lube (4160703) B163
250.0 mm Air (1908234) PA3856	343.7 mm Air (1908868) PA3961	Dual-Flow Lube (1907582) BD232
336.6 mm Air (1904581) PA2767	45.13 Daily w/SOFIM Eng.	Can-Type Fuel BF825
343.7 mm Air (1908868) PA3961	Dual-Flow Lube (1907582) BD232	Fuel Spin-on (1902138) BF5587-D
40.10 Turbo Diesel	Fuel (1902138) BF5587-D	177.0 mm Air (1902457) PA3836
Can-Type Fuel BF825	49.10 Daily	236.5 mm Air (1902486) PA3837
Fuel Spin-on BF587	100.0 mm Lube (1901606) BT5	250.0 mm Air (1908234) PA3856
Air (To 8/85) (1902457) PA3836	100.8 mm Lube (4160703) B163	336.6 mm Air (1904581) PA2767
Air (9/85-7/89) (1902486) PA3837	Dual-Flow Lube (1907582) BD232	343.7 mm Air (1908868) PA3961
343.7 mm Air (1908233) PA3961	Can-Type Fuel BF825	60.8 w/8040.04 Eng.
40.10, 40.10W	Fuel Spin-on (1902138) BF5587-D	Lube (1901603) BT347
Dual-Flow Lube BD232	177.0 mm Air (1902457) PA3836	Can-Type Fuel (74651986) BF825
Fuel (1902138) BF5587-D	236.5 mm Air (1902486) PA3837	Steering P106 +
Steering P106 +	250.0 mm Air (1908234) PA3856	60.10
40.11 w/SOFIM Eng.	336.6 mm Air (1904581) PA2767	Lube (1901603) BT347
Dual-Flow Lube (1907582) BD232	49.10 Turbo Diesel	Fuel (1901607) BF7593
Fuel (1902138) BF5587-D	Can-Type Fuel BF825	60F10, A60.10
40.12 Daily	Fuel Spin-on BF587	Lube (1901603) BT347
100.0 mm Lube (1901606) BT5	Air (To 8/85) (1902457) PA3836	Fuel (1901607) BF7593
100.8 mm Lube (4160703) B163	Air (9/85-7/89) (1902486) PA3837	65.10, 65.10D w/8340.04 Eng.
Dual-Flow Lube (1907582) BD232	343.7 mm Air (1908233) PA3961	Lube (1901603) BT347
Can-Type Fuel BF825	49.11 Daily w/SOFIM Eng.	Fuel (1901607) BF7593
Fuel Spin-on BF587-D +	Dual-Flow Lube (1907582) BD232	65F, 65F10 w/8340.04 Eng.
177.0 mm Air (1902457) PA3836	Fuel Spin-on (1902138) BF5587-D	Lube (1901603) BT347
236.5 mm Air (1902486) PA3837	49.12 Daily	Fuel (1901607) BF7593
250.0 mm Air (1908234) PA3856	100.0 mm Lube (1901606) BT5	65P, 65PC w/8040.02 Eng.
336.6 mm Air (1904581) PA2767	100.8 mm Lube (4160703) B163	Lube (1901603) BT347
343.7 mm Air (1908868) PA3961	Dual-Flow Lube (1907582) BD232	Can-Type Fuel (74651986) BF825
40.13 w/SOFIM Eng.	Can-Type Fuel BF825	65P, 65PC w/OM Eng.
Dual-Flow Lube (1907582) BD232	Fuel Spin-on (1902138) BF5587-D	Lube (74730587) BT267
Fuel (1902138) BF5587-D	177.0 mm Air (1902457) PA3836	Can-Type Fuel (74651986) BF825
40F8 Daily, 40F8 OM Grinta	236.5 mm Air (1902486) PA3837	Air (9932594) PA2426-FN +
Can-Type Fuel BF825	250.0 mm Air (1908234) PA3856	70.10
45.10 Daily	336.6 mm Air (1904581) PA2767	Lube (1907566) BT347
100.0 mm Lube (1901606) BT5	343.7 mm Air (1908868) PA3961	Fuel (1901607) BF7593
100.8 mm Lube (4160703) B163	49.13 Daily w/SOFIM Eng.	70D6 w/Deutz F4L812D Eng.
Dual-Flow Lube (1907582) BD232	Dual-Flow Lube (1907582) BD232	Lube (1160024) BT292
Can-Type Fuel BF825	Fuel Spin-on (1902138) BF5587-D	120.7 mm Fuel (3363287) BF972
Fuel Spin-on (1902138) BF5587-D	50.8 w/8040.04 Eng.	123.0 mm Fuel (1160243) BF988
177.0 mm Air (1902457) PA3836	Lube (1901603) BT347	Opt. Fuel (Water Separator) BF1221
236.5 mm Air (1902486) PA3837	Can-Type Fuel (74651986) BF825	70F, 70F10
250.0 mm Air (1908234) PA3856	Steering P106 +	Lube (1907566) BT347
336.6 mm Air (1904581) PA2767	50.9, 50.10	Fuel (1901607) BF7593
343.7 mm Air (1908868) PA3961	Lube (1901603) BT347	70L
45.10 New Turbo Daily	Fuel (1901607) BF7593	Can-Type Fuel (74651986) BF825
Dual-Flow Lube (1907582) BD232	50AL, 50NC w/8040.02 Eng.	75.10
Fuel (1902138) BF5587-D	Lube (1901603) BT347	Lube (1907566) BT347
336.6 mm Air (1904581) PA2767	Can-Type Fuel (74651986) BF825	Fuel (1901607) BF7593
343.7 mm Air (1908233) PA3961	50NC w/8060.20 Eng.	75.90
45.10 Turbo Diesel	Lube (74730587) BT267	134.9 mm Lube (1174418) BT292
Can-Type Fuel BF825	Can-Type Fuel (74651986) BF825	206.4 mm Lube (1174421) B236 +
Fuel Spin-on BF587	Air PA1822-FN	Fuel (1174423) BF7931
Air (To 8/85) (1902457) PA3836	55.8 w/8040.04 Eng.	O. Air (2165039) PA2767
Air (9/85-7/89) (1902486) PA3837	Lube (1901603) BT347	I. Air PA3686
343.7 mm Air (1908233) PA3961	Can-Type Fuel (74651986) BF825	75D6 w/Deutz F4L812D Eng.
45.11 Daily w/SOFIM Eng.	Steering P106 +	Lube (1160024) BT292
Dual-Flow Lube (1907582) BD232	55.9, 55.10	120.7 mm Fuel (3363287) BF972
Fuel (1902138) BF5587-D	Lube (1901603) BT347	123.0 mm Fuel (1160243) BF988
45.12 Daily	Fuel (1901607) BF7593	Opt. Fuel (Water Separator) BF1221
100.0 mm Lube (1901606) BT5	55L	75F10
100.8 mm Lube (4160703) B163	Can-Type Fuel (74651986) BF825	Lube (1907566) BT347
Dual-Flow Lube (1907582) BD232	55NC w/8040.02 Eng.	Fuel (1901607) BF7593
Can-Type Fuel BF825	Lube (1901603) BT347	75P, 75PC w/Iveco Eng.
Fuel Spin-on (1902138) BF5587-D	Can-Type Fuel (74651986) BF825	Lube (1901603) BT347
177.0 mm Air (1902457) PA3836		
236.5 mm Air (1902486) PA3837		

Check Original Equipment Numbers in Parentheses.

+ See Product Guide for Variations of This Number.

IVECO Trucks (cont'd.)	IVECO Trucks (cont'd.)	IVECO Trucks (cont'd.)
109.14 Series III, Series IV, ZETA (cont'd.) Can-Type Fuel (Series III) (1901929) BF825 Fuel (Exc. Series III) (1902138) BF5587-D Air (1902040) PA1940	120 (cont'd.) Air PA1646-FN +	130NC, 130NR, 130NT, 130PC w/OM CP3 Eng. Lube (1901603) BT347 Can-Type Fuel (74651986) BF825 Fuel Ele. (8825228) PF828 Air (9917419) PA1646-FN + Coolant (4734562) BW5137
110.13 Lube (1174421) B236 + Fuel BF988 Air (2168629) PA2891	120 w/Deutz F6L613, F6L614, F6L913 Engs. Lube B236 + Fuel Ele. (PM325) PF950 + Fuel Spin-on BF988 Fuel (Water Separator) BF1221 Air (2168629) PA2891	130NC20, 130NR20, 130NT20 w/8220.02 Eng. Fuel (1909103) BF783 Air (9917419) PA1646-FN + Coolant (4734562) BW5137
110.14 (4x4) Lube (1907567) BT348 Can-Type Fuel BF825 Fuel Spin-on BF7593	120.13 147.6 mm Lube (1907567) BT348 206.4 mm Lube (1174421) B236 + Can-Type Fuel (74651986) BF825 Fuel Spin-on (1174423) BF7931 295.3 mm Air (2168629) PA2891 349.3 mm Air (2165044) PA2845	135.14 Lube (1901602) BT348 Fuel (1902138) BF5587-D Air (1902040) PA1940
110.17 w/8360.03 Lube (1901604) BT349 Fuel (1901605) BF783 Air (9917419) PA1646-FN +	120.13, 120.14 w/8360.04 Eng. Lube (1901604) BT349 Fuel Spin-on (8821823) BF783	135.14 w/8060.02 Eng. Lube (1901602) BT348 Can-Type Fuel (1901687) BF825
110A1 Lube Spin-on BT267 Can-Type Fuel BF825	120.16 w/Deutz BF6L913 Eng. Lube B218 Fuel BF988 I. Air (42480759) PA2836	135.17 Series 1 F-F Lube (1907567) BT348 Dual-Flow Lube (1907582) BD232 Can-Type Fuel (1901929) BF825 Air (1902077) PA2405
110D7, 110D8, 110D9, 110D11 w/Deutz F6L812 Eng. Lube Ele. (1168469) P42 Lube Spin-on (1160025) B236 + P. Fuel (2133558) BF586 S. Fuel (2133943) BF587 Single Fuel (1160243) BF988 Fuel (Water Separator) BF1221 O. Air (2165044) PA2845 I. Air PA2837	120D7, 120D9, 120D11, 120D12, 120D13 w/Deutz Eng. Lube Ele. (1168469) P42 Lube Spin-on (1160025) B236 + Single Fuel (1160243) BF988 P. Fuel (2133558) BF586 S. Fuel (2133943) BF587 Fuel (Water Separator) BF1221 O. Air PA2845 I. Air PA2837	135.17 Series 2 Dual-Flow Lube (1907582) BD232 Fuel (4764693) BF988 Air (1902077) PA2405
110EL, 110P, 110R, 110T Lube Spin-on BT267 Can-Type Fuel BF825	125, 126 w/Deutz Eng. Lube (1160025) B236 + Fuel Ele. (1168398) PF950 + Fuel Spin-on (1160243) BF988 Opt. Fuel (Water Separator) BF1221 Air (2168629) PA2891	135.17 w/8360.03 Eng. Lube (1901604) BT349 Fuel (1901605) BF783 Some Air (9917419) PA1646-FN +
110NC, 110NR, 110NT, 110PC w/8060.02 Eng. Lube BT267 Can-Type Fuel BF825 Fuel Spin-on BF7593 O. Air PA2418-FN + I. Air (79011387) PA2419 Single Air (9917419) PA1646-FN +	130 w/CP3, CP3.42 Engs. Air PA1646-FN +	135.17 w/8060.24 Eng. Lube BT349 Fuel Spin-on (1901605) BF783 I. Air (42480759) PA2836 Coolant (1901776) BW5143
110NL Lube Spin-on (74730587) BT267 Can-Type Fuel (74651986) BF825 Air (9917419) PA1646-FN +	130.13 Lube (1160025) B236 + Fuel Spin-on (1174423) BF7931 295.3 mm Air (2168629) PA2891 349.3 mm Air (2165044) PA2845	135D10, 135D11, 135D12, 135D14, 135D15 w/Deutz F6L312 Eng. Lube (1160025) B236 + P. Fuel Ele. (1168407) F950-F WO + S. Fuel Ele. (1168398) PF950 +
112 w/Deutz F6L613, F6L614, F6L913 Engs. Lube B236 + Fuel Ele. PF950 + Fuel Spin-on BF988 Fuel (Water Separator) BF1221 Air (2168629) PA2891	130.20, 130U20 Lube (1174421) B236 + Fuel (61142392) BF988 Opt. Fuel (Water Separator) BF1221 Coolant (1901776) BW5143	135D11, 135D12, 135D13, 135D14 w/Deutz F6L912 Eng. Lube (1160025) B236 + Fuel (1160243) BF988 Fuel (Water Separator) BF1221 O. Air (2165044) PA2845 I. Air PA2837
115.14 Lube (1901602) BT348 Can-Type Fuel (1901687) BF825 Fuel Spin-on (1902138) BF5587-D Air (1902040) PA1940	130A1, 130A1R, 130A1T, 130A1T, 130A1TH Lube (1973-on) (4951092) BT347	135D14 w/Deutz F6L413 Eng. Lube (1160025) B236 + Fuel (1160243) BF988 Fuel (Water Separator) BF1221 Air (2168629) PA2891
115.17 Series 1 F-F Lube (1901602) BT348 Dual-Flow Lube (1907582) BD232 Can-Type Fuel BF825 Air (1902077) PA2405	130D9, 130D11, 130D12, 130D14, 130D15, 130D16 w/Deutz F6L613, F6L614, F6L913 Engs. Lube (1160025) B236 + Fuel Ele. (1168398) PF950 + Fuel Spin-on (1160243) BF988 Fuel (Water Separator) BF1221 Air (2168629) PA2891	140.13 Lube (1174421) B236 + Fuel Spin-on (1174423) BF7931 Air (2168629) PA2891
115.17 Series 2 Dual-Flow Lube BD232 Fuel Spin-on (4764693) BF988 Air PA2405	130M7, 130M8, 130M9, 130M11, 130M13, 130M14 w/Deutz F6L913 Eng. Lube (1160025) B236 + Fuel Spin-on (1160243) BF988 Fuel (Water Separator) BF1221 O. Air (2165044) PA2845 I. Air PA2837	140.14, 140.17 w/8360.04 Eng. Lube (1901604) BT349 Fuel Spin-on (8821823) BF783
120 Lube Ele. (To 1972) P20-HD + Lube Spin-on (1972-on) BT349 Fuel (To 1971) PF906		140.19 w/Deutz BF6L913 Eng. Lube (1174420) B218 Fuel (1174423) BF7931 381.0 mm O. Air (2165074) PA2474 379.4 mm I. Air (2243946) PA2836 349.3 mm Air (2165044) PA2845

Check Original Equipment Numbers in Parentheses.

+ See Product Guide for Variations of This Number.

IVECO Trucks (cont'd.)	IVECO Trucks (cont'd.)	IVECO Trucks (cont'd.)
140.20, 140U20 Lube (1174421) B236 + Fuel (61142392) BF988 Opt. Fuel (Water Separator) BF1221 Coolant (1901776) BW5143	150D13, 150D14, 150D21 w/Deutz F6L613, F6L714 Engs. Fuel Ele. (1168398) PF950 + 150NC17, 150NC20, 150NR20, 150NT20 w/8220.02 Eng. Fuel (1909103) BF783 Air (9917419) PA1646-FN + Coolant (4734562) BW5137	159NC20 w/8220.02 Eng. Lube (4667339) BT349 Fuel (1909103) BF783 381.0 mm O. Air (2165054) PA2474 379.4 mm I. Air (34000191) PA2836 496.9 mm O. Air PA2475 473.1 mm I. Air PA2814 Coolant (1901776) BW5143
145.17 Dual-Flow Lube (1907582) BD232 Fuel (4764693) BF988 Air (1902077) PA2405	150U20 Lube (1174421) B236 + Fuel (61142392) BF988 Fuel (Water Separator) BF1221 Coolant (1901776) BW5143	159NC20, 159NR20 w/Unic X200 Eng. Lube (1901604) BT349 Fuel (61674455) BF988 Opt. Fuel (Water Separator) BF1221 381.0 mm O. Air (2165054) PA2474 379.4 mm I. Air (34000191) PA2836 496.9 mm O. Air PA2475 473.1 mm I. Air PA2814
150 Lube Ele. P235 Fuel (1A Series) BF719 Fuel (2A Series) BF797 Steering P106-HD+	156D15, 156D16, 156D22 w/Deutz F6L814, F8L714, F8L914, F10L714, F10L914 Engs. P. Fuel Ele. (1168407) F950-F WO + S. Fuel Ele. (1168398) PF950 + Hyd. (1267900) PT691	159U20 Lube (1174421) B236 + Fuel (61142392) BF988 Fuel (Water Separator) BF1221 Coolant (1901776) BW5143
150.14 w/8360.04 Eng. Lube (1901604) BT349 Fuel (8821823) BF783	159.17 w/8360.05 Eng. Lube (1901604) BT349 Fuel (1901605) BF783 O. Air PA2474 I. Air PA2836 Coolant (1901776) BW5143	160 Lube BT349 Fuel BF783
150.16 w/Deutz BF6L913 Eng. Lube (1173765) B218 123.0 mm Fuel Spin-on (1161582) BF988 136.5 mm Some Fuel Spin-on (1164620) BF900 O. Air (2165054) PA2474 I. Air (2243946) PA2836	159.20 w/8220.02 Eng. Lube (1901604) BT349 Fuel (1901605) BF783 381.0 mm O. Air (1902465) PA2474 379.4 mm I. Air (34000191) PA2836 496.9 mm O. Air PA2475 473.1 mm I. Air PA2814 Steering P106-HD+ Coolant (1901776) BW5143	160.16 w/Deutz BF6L913 Eng. Lube B218 123.0 mm Fuel (1160243) BF988 136.5 mm Fuel (1164620) BF900 Fuel (Water Separator) BF1221 O. Air (2165054) PA2474 I. Air (2243946) PA2836
150.17 w/8360.05 Eng. Lube (1901604) BT349 Fuel (1901605) BF783 O. Air (2165054) PA2474 I. Air (2243946) PA2836 Coolant (1901776) BW5143	159.20 w/Unic Eng. 206.4 mm Lube (1174421) B236 + 231.8 mm Lube (4667755) BT349 Fuel (61142392) BF988 Fuel (Water Separator) BF1221 Coolant (1901776) BW5143	160.19 w/Deutz F6L413, F6L913 Engs. Lube (1174421) B236 + Fuel (1174423) BF7931 Fuel (Water Separator) BF1221 O. Air (2165049) PA2405 I. Air (2241329) PA2835
150.18 w/Deutz F6L413 Eng. Lube (1174421) B236 + 108.7 mm Fuel Ele. (1160217) PF834 + 115.1 mm Fuel Ele. (1168403) F953-F Fuel Spin-on (1174423) BF7931 Fuel (Water Separator) BF1221 374.7 mm O. Air (2165049) PA2405 371.5 mm I. Air (2241329) PA2835 341.3 mm I. Air (2414950) PA2837 Single Air (2168629) PA2891	159.24 w/8220.22 Eng. Lube (4667339) BT349 Fuel (1901605) BF783	160.23 w/Deutz F8L413 Eng. Lube (1174421) B236 + Fuel (1174423) BF7931 Fuel (Water Separator) BF1221 O. Air (9983764) PA2475 I. Air PA2814 Trans. PT691
150.20 Fuel (1174423) BF7931 Fuel (Water Separator) BF1221 Coolant (1901776) BW5143	159F w/Unic X200 Eng. Lube (1901604) BT349 Fuel (61674455) BF988 Opt. Fuel (Water Separator) BF1221 381.0 mm O. Air (2165054) PA2474 379.4 mm I. Air (34000191) PA2836 496.9 mm O. Air PA2475 473.1 mm I. Air PA2814	160.26 Lube B236 + Fuel (1909103) BF783 O. Air (1186389) PA2474 I. Air (42480759) PA2836
150.20 w/8220.02 Eng. 206.4 mm Lube (1174421) B236 + 231.8 mm Lube (1901604) BT349 Fuel (1901605) BF783 O. Air PA2474 I. Air PA2836	159F20T w/8220.02 Turbo Eng. Fuel (1909103) BF783 O. Air PA2475 I. Air PA2836	160A Lube (1901602) BT348 Fuel (4733112) BF876
150.20, 150.20N w/Unic Eng. 206.4 mm Lube (1174421) B236 + 231.8 mm Lube (4667755) BT349 Fuel BF988 Fuel (Water Separator) BF1221	159N w/8220.02 Eng. Lube (4667339) BT349 Fuel (1909103) BF783 381.0 mm O. Air (2165054) PA2474 379.4 mm I. Air (34000191) PA2836 496.9 mm O. Air PA2475 473.1 mm I. Air PA2814 Coolant (1901776) BW5143	160A11FL w/8360 Eng. Lube BT349 Fuel (4733112) BF876 Air (9985779) PA1882
150.23 w/Deutz F8L413 Eng. Lube (1174421) B236 + Fuel (1174423) BF7931 Fuel (Water Separator) BF1221 O. Air (9983764) PA2475 I. Air PA2814 Trans. PT691	159NC17 w/8360.03 Turbo Eng. Lube (1901604) BT349 123.0 mm Fuel BF988 186.5 mm Fuel BF783 Coolant (1901776) BW5143	160A13FL w/8360 Eng. Lube (4667755) BT349 Fuel (4733112) BF876 Air (Don. P181034) PA1884 ⁴⁰
150D13 w/Deutz F6L312 Eng. Lube (1174421) B236 + P. Fuel Ele. (1168407) F950-F WO + S. Fuel Ele. (1168398) PF950 +		160D11, 160D12, 160D14, 160D15, 160D16 w/Deutz BF6L913 Eng. Lube (1164406) B218 Fuel (1160243) BF988 Fuel (Water Separator) BF1221 O. Air (2165049) PA2405 I. Air PA2835

Check Original Equipment Numbers in Parentheses.

* See Product Guide for Variations of This Number.

⁴⁰ Extreme Performance Version Available.

IVECO Trucks (cont'd.)	IVECO Trucks (cont'd.)	IVECO Trucks (cont'd.)
160D15 w/Deutz BF6L913 Eng. Lube..... B218 Fuel..... BF988 O. Air (2165054)..... PA2474 I. Air..... PA2836	170.20 w/8210.02, 8220.02 Engs. 206.4 mm Lube (1174421)..... B236 + 231.8 mm Lube (1901604)..... BT349 Fuel (1901605)..... BF783 O. Air (1186389)..... PA2474 I. Air (42480759)..... PA2836	170F26 w/8210 Eng. (cont'd.) 473.1 mm I. Air..... PA2814
160M11, 160M12, 160M14, 160M15, 160M16 w/Deutz BF6L913 Eng. Lube..... B218 Fuel..... BF988 Fuel (Water Separator)..... BF1221 371.5 mm Air..... PA2835 374.7 mm Air..... PA2405	170.26 w/8210.02 Eng. Lube (1901604)..... BT349 Fuel (1909103)..... BF783 O. Air (2165059)..... PA2475 I. Air..... PA2814 Coolant (1901776)..... BW5143	170F35T w/8220.02, 8280.02 Engs. 206.4 mm Lube (61671160)..... B236 + 231.8 mm Lube (1901604)..... BT349 Fuel (1901605)..... BF783 473.9 mm O. Air..... PA2776 471.5 mm I. Air..... PA3494 496.9 mm O. Air..... PA2475 473.1 mm I. Air..... PA2814
160M16 w/Deutz BF6L913 Eng. Lube..... B218 Fuel..... BF988 Opt. Fuel (Water Separator)..... BF1221 O. Air (1902465)..... PA2474 I. Air (Mann CF1200)..... PA2836 Single Air (2168629)..... PA2891	170.30 w/8210.22 Eng. Dual-Flow Lube (1902102)..... BD325 Fuel (1901605)..... BF783 374.7 mm O. Air..... PA2405 371.5 mm I. Air..... PA2835 496.9 mm O. Air..... PA2475 473.1 mm I. Air..... PA2814 Coolant (1901776)..... BW5143	170F38T, 170F38TP Turbo w/8280.22 Eng. Fuel (1909103)..... BF783 Air..... PA1886 + Coolant (1901776)..... BW5143
160MB w/Deutz BF6L913 Eng. Lube..... B218 123.0 mm Fuel (1160243)..... BF988 136.5 mm Fuel (1164620)..... BF900 Fuel (Water Separator)..... BF1221 O. Air (2165054)..... PA2474 I. Air (2243946)..... PA2836	170.33 Lube (1901604)..... BT349 Dual-Flow Lube (1902102)..... BD325 Fuel (1901605)..... BF783 O. Air (9983764)..... PA2475 I. Air..... PA2836 Coolant (1901776)..... BW5143	170N w/8200.03 Eng. Lube..... B236 + Fuel (1909103)..... BF783 381.0 mm O. Air (1186389)..... PA2474 379.4 mm I. Air (42480759)..... PA2836 496.9 mm O. Air..... PA2475 473.1 mm I. Air..... PA2814
160NC, 160NC/U, 160NT Lube..... B236 + Fuel (1909103)..... BF783 381.0 mm O. Air (1186389)..... PA2474 379.4 mm I. Air (42480759)..... PA2836 496.9 mm O. Air..... PA2475 473.1 mm I. Air..... PA2814	170.35 w/8220 Eng. 231.8 mm Lube (1901604)..... BT349 206.4 mm Lube (61671160)..... B236 + Fuel (1901605)..... BF783 473.9 mm O. Air..... PA2776 471.5 mm I. Air..... PA3494 496.9 mm O. Air..... PA2475 473.1 mm I. Air..... PA2814 Coolant (1901776)..... BW5143	170NC w/8210.02 Eng. Lube..... B236 + Fuel (1909103)..... BF783 O. Air (1186389)..... PA2474 I. Air..... PA2836
160T, 160U Lube..... BT349 Fuel..... BF783	170.35 w/8280 Eng. Lube (4667755)..... BT349 Fuel..... BF988 Fuel (Water Separator)..... BF1221 O. Air..... PA2475 I. Air..... PA2814	170NC26, 170NT26 w/8200.03 Eng. Lube..... B236 + Fuel (1909103)..... BF783 381.0 mm O. Air (1186389)..... PA2474 379.4 mm I. Air (42480759)..... PA2836 496.9 mm O. Air..... PA2475 473.1 mm I. Air..... PA2814
165.24 (1984) Lube (1901919)..... B236 + Fuel (1901605)..... BF783 Air (1902048)..... PA2474 Coolant (1901776)..... BW5143	170.35 w/8280.02 Eng. Lube (1901604)..... BT349 Fuel (1901605)..... BF783 O. Air..... PA2475 I. Air (42481020)..... PA2814 Air (1902129)..... PA2776 Coolant (1901776)..... BW5143	170NC33, 170NC35, 170NT33, 170NT33-E w/8220.02, 8280.02 Engs. 206.4 mm Lube (61671160)..... B236 + 231.8 mm Lube (1901604)..... BT349 Fuel (1901605)..... BF783 473.9 mm O. Air..... PA2776 471.5 mm I. Air (1905620)..... PA3494 496.9 mm O. Air..... PA2475 473.1 mm I. Air..... PA2814
165.24 w/8220.22 Eng. Lube (4667339)..... BT349 Fuel (1901605)..... BF783	170.35 w/8280.02 Eng. Lube (1901604)..... BT349 Fuel (1901605)..... BF783 O. Air..... PA2475 I. Air (42481020)..... PA2814 Air (1902129)..... PA2776 Coolant (1901776)..... BW5143	170T26 Lube (4667755)..... BT349 Fuel..... BF988 O. Air..... PA2474 I. Air..... PA2836
168M14, 168M16 w/Deutz BF6L913 Eng. Lube (1164406)..... B218 123.0 mm Fuel (1160243)..... BF988 136.5 mm Fuel (1164620)..... BF900 Fuel (Water Separator)..... BF1221 O. Air (2165054)..... PA2474 I. Air..... PA2836	170D11, 170D12, 170D13, 170D14, 170D15, 170D15.5, 170D16 w/Deutz F6L413, F8L312 Engs. Lube (1160025)..... B236 + 115.1 mm P. Fuel Ele. (1168403)..... F953-F 142.9 mm P. Fuel Ele. (1168407)..... F950-F WO + 108.7 mm S. Fuel (1160217)..... PF834 + 141.3 mm S. Fuel Ele. (1168398)..... PF950 + Fuel Spin-on (1160243)..... BF988 Fuel (Water Separator)..... BF1221 O. Air (2165044)..... PA2845 I. Air..... PA2837 Single Air (2168629)..... PA2891 Hyd. (1267900)..... PT691	170T33, 170T33E Lube..... BT349 Fuel..... BF783
170.18 w/Deutz F6L413 Eng. Lube (1174421)..... B236 + 108.7 mm Fuel Ele. (1160217)..... PF834 + 115.1 mm Fuel Ele. (1168403)..... F953-F Fuel Spin-on (1174423)..... BF7931 Fuel (Water Separator)..... BF1221 349.3 mm O. Air (2165044)..... PA2845 341.3 mm I. Air (2414950)..... PA2837 374.7 mm O. Air (2165049)..... PA2405 371.5 mm I. Air (2241329)..... PA2835 Single Air (2168629)..... PA2891	170F26 w/8210 Eng. Lube (4667339)..... BT349 Fuel (1909103)..... BF783 381.0 mm O. Air..... PA2474 379.4 mm I. Air..... PA2836 496.9 mm O. Air..... PA2475	170T35 w/8280 Eng. Lube (4667755)..... BT349 Fuel..... BF988 Fuel (Water Separator)..... BF1221 O. Air..... PA2475 I. Air..... PA2814
170.20 Lube (1174421)..... B236 + Fuel (61142392)..... BF988 Fuel (Water Separator)..... BF1221 Coolant (1901776)..... BW5143	170U20 Lube (1174421)..... B236 + Fuel (61142392)..... BF988 Fuel (Water Separator)..... BF1221 Coolant (1901776)..... BW5143	175.17 Dual-Flow Lube (1907582)..... BD232 Fuel (4764693)..... BF988 Air (1902048)..... PA2474
	175.24 w/8460.21 Eng. Dual-Flow Lube (1903715)..... BD325	

Check Original Equipment Numbers in Parentheses.

* See Product Guide for Variations of This Number.

IVECO Trucks (cont'd.)	IVECO Trucks (cont'd.)	IVECO Trucks (cont'd.)
175.24 w/8460.21 Eng. (cont'd.)	180NC, 180NT, 180NT/S (cont'd.)	190.24 TRU (1988), 190.24 TurboTech (1990)
Fuel Ele. (1902096) PF312	I. Air PA2814	(cont'd.)
Fuel Spin-on BF783	180T8, 180TS	Coolant (1901776) BW5143
Air PA2474	Lube BT349	190.25 w/Deutz F8L413F Eng.
Coolant (1901776) BW5143	Fuel BF783	Lube (1174421) B236 +
175E27 w/8360.46 Eng.	186D13, 186D15 w/Deutz F6L413, F8L312 Eng.	123.0 mm Fuel (1174423) BF7931
Dual-Flow Lube (1907584) BD325	Lube (1160025) B236 +	186.5 mm Fuel (1909103) BF783
Fuel (1902134) BF988	115.1 mm P. Fuel Ele. (1168403) F953-F	Fuel (Water Separator) BF1221
Fuel (Water Separator) (1908547) BF1217	142.9 mm P. Fuel Ele. (1168407) F950-F WO +	O. Air PA2475
374.7 mm Air (1902077) PA2405	108.7 mm S. Fuel Ele. (1160217) PF834 +	I. Air PA2814
381.0 mm Air (1902048) PA2474	141.3 mm S. Fuel Ele. (1168398) PF950 +	190.26 w/8210.02 Eng.
Steering (1902137) P106-HD +	Fuel Spin-on (1160243) BF988	Lube (4667339) BT349
179E27 w/8360.46 Eng.	Fuel (Water Separator) BF1221	Fuel (1909103) BF783
Dual-Flow Lube (1907584) BD325	O. Air (2165044) PA2845	O. Air PA2475
Fuel (1902134) BF988	I. Air (A6212) PA2837	I. Air PA2814
Fuel (Water Separator) (1908547) BF1217	Single Air (2168629) PA2891	Coolant (1901776) BW5143
Air (1902048) PA2474	Hyd. (1267900) PT691	190.26 w/8460.21 Eng.
Steering (1902137) P106-HD +	190 w/Unic X200 Eng.	Dual-Flow Lube (1903715) BD325
Coolant (1901776) BW5143	206.4 mm Lube (61671160) B236 +	Fuel Ele. (1902096) PF312
180.24	231.8 mm Lube (4667339) BT349	Fuel Spin-on BF783
Lube B236 +	Fuel (61142392) BF988	Air PA2474
Fuel (1901605) BF783	Fuel (Water Separator) BF1221	Coolant (1901776) BW5143
Air (1901902) PA1885 40	O. Air PA2474	190.26 (4x4), 190.26 (4x6) w/8210.02 Eng.
Coolant (1901776) BW5143	I. Air PA2836	Lube BT349
180.24 w/8220.22 Eng.	190 w/V85S Eng.	Fuel (1901605) BF783
Lube (4667339) BT349	Can-Type Fuel (74651986) BF825	O. Air (1186389) PA2474
Fuel (1901605) BF783	Fuel Spin-on BF988	I. Air (42480759) PA2836
180.26	Fuel (Water Separator) BF1221	Coolant (4734562) BW5137
Lube (1907570) BT349	190.17H, 190.17HW	190.26 TRU, 190.26 TurboTech (1990)
Fuel (1901605) BF783	Lube (1907570) BT349	Dual-Flow Lube (1907584) BD325
Air (1901902) PA1885 40	Fuel (1901605) BF783	Fuel (1901605) BF783
180.26 w/8210.02 Eng.	Air (1902465) PA2474	Air (1904550) PA2776
Lube (1901604) BT349	Coolant (1901776) BW5143	Coolant (1901776) BW5143
Fuel (1909103) BF783	190.18 w/Deutz F6L413 Eng.	190.26H, 190.26HT, 190.26HW, 190.26N,
O. Air (2165059) PA2475	Lube (1174421) B236 +	190.26NT, 190.26NW
I. Air PA2814	108.7 mm Fuel Ele. (1160217) PF834 +	Lube (1907570) BT349
Single Air (1901902) PA1885 40	115.1 mm Fuel Ele. (1168403) F953-F	Fuel Ele. (1902096) PF312
Coolant (1901776) BW5143	Fuel Spin-on (1174423) BF7931	Fuel Spin-on (1901605) BF783
180.27 EuroTech	Fuel (Water Separator) BF1221	Air (1901925) PA2475
Dual-Flow Lube (1907584) BD325	349.3 mm O. Air (2165044) PA2845	Coolant (1901776) BW5143
Fuel (1907640) BF7663	341.3 mm I. Air (2414950) PA2837	190.29 w/Deutz BF8L413, F8L413 Eng.
180D12 w/Deutz F6L413, F8L312 Eng.	374.7 mm O. Air (2165049) PA2405	Lube (1174421) B236 +
Lube (1160025) B236 +	371.5 mm I. Air (2241329) PA2835	123.0 mm Fuel (1174423) BF7931
115.1 mm P. Fuel Ele. (1168403) F953-F	Single Air (2168629) PA2891	136.5 mm Fuel (1174422) BF900
142.9 mm P. Fuel Ele. (1168407) F950-F WO +	190.20	295.3 mm Single Air (2168629) PA2891
108.7 mm S. Fuel Ele. (1160217) PF834 +	Lube (1174421) B236 +	473.9 mm O. Air (1902129) PA2776
141.3 mm S. Fuel Ele. (1168398) PF950 +	Fuel (61142392) BF988	471.5 mm I. Air PA3494
Fuel Spin-on (1160243) BF988	Fuel (Water Separator) BF1221	496.9 mm O. Air (2165059) PA2475
Fuel (Water Separator) BF1221	Coolant (1901776) BW5143	190.30 w/8210.22 Eng.
O. Air (2165044) PA2845	190.20 w/8220.02 Eng.	Lube Spin-on (1901604) BT349
I. Air PA2837	206.4 mm Lube (1174421) B236 +	Dual-Flow Lube (1907584) BD325
Single Air (2168629) PA2891	231.8 mm Lube (1901604) BT349	Fuel (1909103) BF783
Hyd. (1267900) PT691	Fuel (1901605) BF783	374.7 mm O. Air (2165049) PA2405
180N	O. Air (1902465) PA2474	371.5 mm I. Air PA2835
Lube (1901604) BT349	I. Air (42480759) PA2836	381.0 mm O. Air (To 1984) PA2474
Fuel (1909103) BF783	190.20N w/8220.02 Eng.	379.4 mm I. Air (To 1984) PA2836
O. Air PA2475	Lube (1901919) B236 +	496.9 mm O. Air PA2475
I. Air PA2814	123.0 mm Fuel (4764693) BF988	473.1 mm I. Air (42481020) PA2814
180NC w/8210.02 Eng.	186.5 mm Fuel (1901605) BF783	Coolant (1901776) BW5143
Lube B236 +	Coolant (1901776) BW5143	190.30 TRU
Fuel (1909103) BF783	190.24 w/8220.22 Eng.	Dual-Flow Lube (1907584) BD325
O. Air (1186389) PA2474	Lube (4667339) BT349	Fuel (1901605) BF783
I. Air (42480759) PA2836	Fuel (1901605) BF783	282.6 O.D. mm Air (1901902) PA1885 40
180NC, 180NT, 180NT/S	190.24 TRU (1988), 190.24 TurboTech (1990)	303.2 O.D. mm Air (1904550) PA2776
Lube (1901604) BT349	Dual-Flow Lube (1907584) BD325	308.0 O.D. mm Air (1901780) PA1886 +
Fuel (1909103) BF783	Fuel (1901605) BF783	190.30 Series III
O. Air PA2475	Air (1904550) PA2776	Lube (1907570) BT349
		Fuel (1901605) BF783

Check Original Equipment Numbers in Parentheses.
⁴⁰ Extreme Performance Version Available.

* See Product Guide for Variations of This Number.

IVECO Trucks (cont'd.)	
190.30 Series III (cont'd.)	
Air (1901902)	PA1885 40
190.30H, 190.30HT, 190.30HW, 190.30N	
Lube (1901604)	BT349
Fuel Ele. (1902096)	PF312
Fuel Spin-on (1901605)	BF783
374.7 mm O. Air (1902077)	PA2405
473.9 mm O. Air (1904550)	PA2776
190.30T w/8210.22 Eng.	
Lube Spin-on (1901604)	BT349
Dual-Flow Lube (1907584)	BD325
Fuel (1909103)	BF783
O. Air (To 1984)	PA2474
I. Air	PA2836
Coolant (1901776)	BW5143
190.32 w/Deutz F10L413F Eng.	
Lube Spin-on (1174421)	B236 +
Dual-Flow Lube (1902102)	BD325
123.0 mm Fuel (1174423)	BF7931
136.5 mm Fuel (1174422)	BF900
295.3 mm O. Air (2168629)	PA2891
473.9 mm O. Air (1902129)	PA2776
471.5 mm I. Air	PA3494
496.9 mm O. Air	PA2475
473.1 mm I. Air	PA2814
190.32, 190.33P, 190.33PT, 190.33T	
Dual-Flow Lube (1902102)	BD325
Fuel	BF783
Air (1901780)	PA1886 +
190.32 TRU (1989), 190.32 TurboTech	
Dual-Flow Lube (1907584)	BD325
Fuel (1901605)	BF783
Air (1904550)	PA2776
Coolant (1901776)	BW5143
190.33 TurboStar	
Dual-Flow Lube (1907584)	BD325
Fuel (1901605)	BF783
419.1 mm Air (1901780)	PA1886 +
473.9 mm Air (1904550)	PA2776
190.35 w/8280.02 Eng.	
Lube (1901604)	BT349
Fuel (1909103)	BF783
473.9 mm Some O. Air (1902129)	PA2776
471.5 mm Some I. Air	PA3494
496.9 mm O. Air	PA2475
473.1 mm I. Air	PA2814
Coolant	BW5137
190.36 TRU (1987)	
Dual-Flow Lube (1907584)	BD325
419.1 mm Air (1901780)	PA1886 +
473.9 mm Air (1904550)	PA2776
190.35 Series III	
Lube (1907570)	BT349
Fuel (1901605)	BF783
Air (1901902)	PA1885 40
Coolant (1901776)	BW5143
190.36 TurboStar	
Dual-Flow Lube (1907584)	BD325
Fuel (1901605)	BF783
419.1 mm Air (1901780)	PA1886 +
473.9 mm Air (1904550)	PA2776
190.36 TurboTech (1990)	
Dual-Flow Lube (1907584)	BD325
Fuel (1901605)	BF783
Air (1904550)	PA2776
190.36 TurboTech G.V. (1990)	
Dual-Flow Lube (1907584)	BD325

IVECO Trucks (cont'd.)	
190.36 TurboTech G.V. (1990) (cont'd.)	
Fuel (1901605)	BF783
Air (667078)	PA2813
190.36P, 190.36PT, 190.36T	
Dual-Flow Lube (1902102)	BD325
Fuel	BF783
Air (1901780)	PA1886 +
190.38 w/8280.22 Turbo Eng.	
Dual-Flow Lube (1902102)	BD325
Fuel (1901605)	BF783
O. Air (1902129)	PA2776
I. Air	PA3494
Single Air (1901780)	PA1886 +
190.38 TRU	
Fuel (1901605)	BF783
419.1 mm Air (1901780)	PA1886 +
473.9 mm Air (1904550)	PA2776
Coolant (1901776)	BW5143
190.38 TurboStar	
Dual-Flow Lube (1907584)	BD325
Fuel (1901605)	BF783
419.1 mm Air (1901780)	PA1886 +
473.9 mm Air (1904550)	PA2776
190.38 TurboTech (1990)	
Dual-Flow Lube (1907584)	BD325
Fuel (1901605)	BF783
Air (1904550)	PA2776
190.38 TurboTech G.V. (1990)	
Dual-Flow Lube (1907584)	BD325
Fuel (1901605)	BF783
Air (667078)	PA2813
190.38 Series III	
Fuel (1901605)	BF783
Air (1901902)	PA1885 40
Coolant	BW5137
190.38T w/8280.22 Turbo Eng.	
Dual-Flow Lube (1902102)	BD325
Fuel (1901605)	BF783
O. Air (1902129)	PA2776
I. Air (1905620)	PA3494
Single Air (1901780)	PA1886 +
190.42 TurboStar	
Fuel (1901605)	BF783
419.1 mm Air (1901780)	PA1886 +
473.9 mm Air (1904550)	PA2776
Coolant (1901776)	BW5143
190.48 TurboStar	
Dual-Flow Lube (1907571)	BD7168
Fuel	BF988
Air	PA3754
Coolant	BW5137
190E24, 190E27, 190E30 w/8210.42, 8360.46, 8460.41 Eng.	
Dual-Flow Lube (1907584)	BD325
148.4 mm Fuel (1907640)	BF7663
157.2 mm Fuel (1902138)	BF5587-D
Fuel (Water Separator) (1907539)	BF1217
Air (1904550)	PA2776
Steering (1902137)	P106-HD+
Coolant (1901776)	BW5143
190E37 w/8210.42, 8360.46, 8460.41 Eng.	
Dual-Flow Lube (1907584)	BD325
148.4 mm Fuel (1907640)	BF7663
157.2 mm Fuel (1902138)	BF5587-D
Fuel (Water Separator) (1907539)	BF1217
Air (1904550)	PA2776
Steering (1902137)	P106-HD+

IVECO Trucks (cont'd.)	
190E37 w/8210.42, 8360.46, 8460.41 Eng.	
(cont'd.)	
Coolant (1901776)	BW5143
190F, 190F26 w/8210.02 Eng.	
Lube (4667339)	BT349
Fuel (1909103)	BF783
O. Air	PA2475
I. Air	PA2814
Coolant (1901776)	BW5143
190F35 w/8280.02 Eng.	
Lube (1901604)	BT349
Fuel (1909103)	BF783
496.9 mm O. Air	PA2475
473.1 mm I. Air	PA2814
473.9 mm O. Air	PA2776
471.5 mm I. Air	PA3494
473.9 mm Single Air (1902129)	PA2776
Coolant	BW5137
190NC, 190NC20 w/8210.02, 8220.02 Eng.	
Lube (1174421)	B236 +
Fuel (1909103)	BF783
O. Air (1186389)	PA2474
I. Air (42480759)	PA2836
190NC35 w/8280.02 Eng.	
Lube (1901604)	BT349
Fuel (1909103)	BF783
496.9 mm O. Air	PA2475
473.1 mm I. Air	PA2814
473.9 mm O. Air	PA2776
471.5 mm I. Air (1905620)	PA3494
473.9 mm Single Air (1902129)	PA2776
Coolant	BW5137
190PAC20 w/8210.02, 8220.02 Eng.	
Lube (1174421)	B236 +
Fuel (1909103)	BF783
O. Air (1186389)	PA2474
I. Air (42480759)	PA2836
190PAC26 w/Unic X200 Eng.	
206.4 mm Lube (61671160)	B236 +
231.8 mm Lube (4667339)	BT349
Fuel (61142392)	BF988
Fuel (Water Separator)	BF1221
O. Air	PA2474
I. Air	PA2836
190PAC26 w/8210 Eng.	
Lube (4667755)	BT349
Fuel	BF783
O. Air	PA2475
I. Air	PA2814
190PAC26, 190PAT26 w/8210.02 Eng.	
Lube (4667339)	BT349
Fuel	BF783
381.0 mm O. Air	PA2474
379.4 mm I. Air (42480759)	PA2836
374.7 mm O. Air	PA2405
473.1 mm I. Air (2394637)	PA2814
Coolant (4734562)	BW5137
190PC30	
Lube (1907570)	BT349
Fuel (1901605)	BF783
374.7 mm Air (1902077)	PA2405
473.9 mm Air (1904550)	PA2776
190T w/Unic V85S Eng.	
Steering	PT691
190U20	
Lube (1174421)	B236 +
Fuel (61142392)	BF988

Check Original Equipment Numbers in Parentheses.

+ See Product Guide for Variations of This Number.

40 Extreme Performance Version Available.

IVECO Trucks (cont'd.)	IVECO Trucks (cont'd.)	IVECO Trucks (cont'd.)
190U20 (cont'd.)	220.36 TRU (1987)	240.30 w/8210.22 Eng. (cont'd.)
Fuel (Water Separator) BF1221	Dual-Flow Lube (1907584) BD325	Coolant (1901776) BW5143
Coolant (1901776) BW5143	Fuel (1901605) BF783	240.32 TurboTech w/Iveco Eng.
190U30	419.1 mm Air (1901780) PA1886 +	Dual-Flow Lube (1903715) BD325
Lube (1907570) BT349	473.9 mm Air (1904550) PA2776	Fuel BF783
Fuel (1901605) BF783	220.36 TurboTech, 220.38 TurboTech (1990)	Air (1901902) PA1885 40
Air (1901902) PA1885 40	Dual-Flow Lube (1907584) BD325	Coolant (1901776) BW5143
190U35	Fuel (1901605) BF783	240.35 w/8280.02 Eng.
Air (1902129) PA2776	Air (1904550) PA2776	Lube (1901604) BT349
192M14, 192M16 Turbo w/Deutz BF6L913 Eng.	220.38T w/8280.22 Turbo Eng.	Fuel (1901605) BF783
Lube B218	Dual-Flow Lube (1902102) BD325	O. Air PA2475
Fuel BF988	Fuel (1901605) BF783	I. Air (42481020) PA2814
Fuel (Water Separator) BF1221	O. Air (1902129) PA2776	Single Air (1902129) PA2776
O. Air (1902465) PA2474	I. Air PA3494	Coolant (1901776) BW5143
I. Air (Mann CF1200) PA2836	Single Air (1901780) PA1886 +	240.36 TRU (1987), 240.36 TurboStar
Single Air (2168629) PA2891	230D16, 230D22, 230D26 w/Deutz F8L914 Eng.	Dual-Flow Lube (1907584) BD325
195 w/Deutz F6L814, F8L714, F8L914, F10L714, F10L914 Eng.	P. Fuel Ele. (1168403) F953-F	Fuel (1901605) BF783
P. Fuel Ele. (1168407) F950-F WO +	S. Fuel (1160217) PF834 +	419.1 mm Air (1901780) PA1886 +
S. Fuel Ele. (1168398) PF950 +	Hyd. (1267900) PT691	473.9 mm Air (1904550) PA2776
Hyd. (1267900) PT691	232D13, 232D14, 232D15, 232D15.5, 232D16, 232D17, 232D19 w/Deutz F8L413 Eng.	240.36 TurboTech G.V. (1990)
200A13FL, 200A13FS w/8220 Eng.	Lube (1160025) B236 +	Dual-Flow Lube (1907584) BD325
Lube BT349	P. Fuel Ele. (1168403) F953-F	Fuel (1901605) BF783
Fuel BF876	S. Fuel Ele. (1160217) PF834 +	Air (667078) PA2813
316.7 mm Air (9985779) PA1882	Fuel Spin-on (1160243) BF988	240.36 TurboTech (1990)
342.9 mm Air (Don. P181034) PA1884 40	Fuel (Water Separator) BF1221	Dual-Flow Lube (1907584) BD325
200D10FS	O. Air (2165044) PA2845	Fuel (1901605) BF783
168.3 mm Lube (1161934) B7031	I. Air PA2837	Air (1904550) PA2776
206.4 mm Lube (1160025) B236 +	Single Air (2168629) PA2891	240.38 w/8280.22 Turbo Eng.
Fuel (1160243) BF988	Hyd. (1267900) PT691	Dual-Flow Lube (1902102) BD325
Fuel (Water Separator) BF1221	235D18, 235D20, 235D22 w/Deutz F6L814, F8L714, F8L914, F10L714, F10L914 Eng.	Fuel (1901605) BF783
200D16, 200D22, 200D26 w/Deutz F6L814, F8L714, F8L914, F10L714, F10L914 Eng.	P. Fuel Ele. (1168407) F950-F WO +	O. Air (1902129) PA2776
P. Fuel Ele. (1168407) F950-F WO +	S. Fuel Ele. (1168398) PF950 +	I. Air (1905620) PA3494
S. Fuel Ele. (1168398) PF950 +	Hyd. (1267900) PT691	Single Air (1901780) PA1886 +
Hyd. (1267900) PT691	240.23 w/Deutz F8L413 Eng.	240.38 TurboTech (1990)
210D14 w/Deutz F6L413 Eng.	Lube (1174421) B236 +	Dual-Flow Lube (1907584) BD325
Lube (1160025) B236 +	Fuel (1174423) BF7931	Fuel (1901605) BF783
Fuel (1160243) BF988	Fuel (Water Separator) BF1221	Air (1904550) PA2776
Fuel (Water Separator) BF1221	O. Air (9983764) PA2475	240.48 TurboStar w/8280.42 Eng.
Air (2168629) PA2891	I. Air PA2814	Dual-Flow Lube (1907571) BD7168
210D16, 210D18 w/Deutz F6L814, F8L714, F8L914, F10L714, F10L914 Eng.	Trans. PT691	Fuel BF988
P. Fuel Ele. (1168407) F950-F WO +	240.26 w/8210.02 Eng.	Air PA3754
S. Fuel Ele. (1168398) PF950 +	Lube (4667339) BT349	Coolant BW5137
Hyd. (1267900) PT691	Fuel (1909103) BF783	240F26, 240F35 w/8280 Eng.
220.29 w/Deutz BF8L413 Eng.	374.7 mm O. Air PA2405	Lube (4667339) BT349
Lube (1174421) B236 +	473.1 mm I. Air (2394637) PA2814	Fuel (1909103) BF783
Fuel (1174422) BF900	381.0 mm O. Air (1186389) PA2474	381.0 mm O. Air (1186389) PA2474
295.3 mm. Single Air (2168629) PA2891	379.4 mm I. Air (42480759) PA2836	379.4 mm I. Air PA2836
473.9 mm O. Air (1902129) PA2776	Coolant (4734562) BW5139	496.9 mm O. Air (74980649) PA2475
471.5 mm I. Air (1905620) PA3494	240.26 TRU (1988), 240.26 TurboTech	473.1 mm I. Air PA2814
496.9 mm O. Air (2165059) PA2475	Dual-Flow Lube (1907584) BD325	Coolant (4734562) BW5139
220.32 TurboTech	Fuel (1901605) BF783	240F35 w/8210.02 Eng.
Dual-Flow Lube (1903715) BD325	Air (1904550) PA2776	Lube (4667339) BT349
Fuel BF783	Coolant (1901776) BW5143	Fuel (1909103) BF783
Air (1904550) PA2776	240.30 w/8210 Turbo Eng.	496.9 mm O. Air (1186389) PA2474
Coolant (1901776) BW5143	Lube (1901604) BT349	379.4 mm I. Air (42480759) PA2836
220.35 w/8280.02 Eng.	Fuel (1909103) BF783	374.7 mm O. Air PA2405
Lube (1901604) BT349	O. Air PA2475	473.1 mm I. Air (2394637) PA2814
Fuel (1901605) BF783	I. Air PA2814	Coolant (4734562) BW5137
O. Air PA2475	240.30 w/8210.22 Eng.	241, 241B
I. Air (42481020) PA2814	Dual-Flow Lube (1902102) BD325	Lube (4236942) BT5
Single Air (1902129) PA2776	Fuel (1901605) BF783	250D22 w/Deutz F6L814, F8L714, F8L914, F10L714, F10L914 Eng.
Coolant (1901776) BW5143	374.7 mm O. Air (2165049) PA2405	P. Fuel Ele. (1168407) F950-F WO +
220.36 TRU (1987), 240.36 TurboStar	371.5 mm I. Air PA2835	S. Fuel Ele. (1168398) PF950 +
Dual-Flow Lube (1907584) BD325	496.9 mm O. Air PA2475	Hyd. (1267900) PT691
Fuel (1901605) BF783	473.1 mm I. Air (42481020) PA2814	256D16 w/Deutz F8L413 Eng.
419.1 mm Air (1901780) PA1886 +	241, 241B	Lube (1160025) B236 +
473.9 mm Air (1904550) PA2776	Lube (4236942) BT5	

Check Original Equipment Numbers in Parentheses. + See Product Guide for Variations of This Number.
⁴⁰ Extreme Performance Version Available.

IVECO Trucks (cont'd.)	
256D16 w/Deutz F8L413 Eng. (cont'd.)	
Fuel (1160243)	BF988
Opt. Fuel (Water Separator)	BF1221
Air (2168629)	PA2891
256D19	
Lube (1160025)	B236 +
Fuel (1160243)	BF988
Opt. Fuel (Water Separator)	BF1221
O. Air (2165044)	PA2845
I. Air	PA2837
256D22, 256D26 w/Deutz F8L413 Eng.	
Lube (1160025)	B236 +
Fuel (1160243)	BF988
Opt. Fuel (Water Separator)	BF1221
Air (2168629)	PA2891
256M19 w/Deutz F8L413 Eng.	
Lube (1174421)	B236 +
Fuel (1174423)	BF7931
Fuel (Water Separator)	BF1221
O. Air (9983764)	PA2475
I. Air	PA2814
Trans. (ML480)	PT691
260, 260T w/V85S Eng.	
Can-Type Fuel (74651986)	BF825
Fuel Spin-on	BF988
Opt. Fuel (Water Separator)	BF1221
Steering	PT691
260.23 w/Deutz F8L413 Eng.	
Lube (1174421)	B236 +
Fuel (1174423)	BF7931
Opt. Fuel (Water Separator)	BF1221
O. Air (9983764)	PA2475
I. Air	PA2814
Trans.	PT691
260.25 w/Deutz F8L413 Eng.	
Lube	B236 +
Fuel	BF988
Opt. Fuel (Water Separator)	BF1221
O. Air	PA2475
I. Air	PA2814
260.26 w/8210.02 Eng.	
Lube (1909137)	BT349
Fuel	BF783
381.0 mm O. Air (1902465)	PA2474
379.4 mm I. Air (Mann CF1200)	PA2836
496.9 mm O. Air (1901925)	PA2475
473.1 mm I. Air (Mann CF1300)	PA2814
374.7 mm O. Air	PA2405
473.1 mm I. Air (2394637)	PA2814
Coolant (4734562)	BW5137
260.26H, 260.26N, 260.26NW	
Lube (1907570)	BT349
Fuel (1901605)	BF783
Air (1901925)	PA2475
260.30 w/8210.22 Eng.	
Dual-Flow Lube (1902102)	BD325
Fuel (1901605)	BF783
374.7 mm O. Air (2165049)	PA2405
371.5 mm I. Air	PA2835
496.9 mm O. Air	PA2475
473.1 mm I. Air	PA2814
Coolant (1901776)	BW5143
260.30 TRU (1988)	
Dual-Flow Lube (1907584)	BD325
Fuel (1901605)	BF783
419.1 mm Air (1901780)	PA1886 +
473.9 mm Air (1904550)	PA2776

IVECO Trucks (cont'd.)	
260.30H	
Lube (1907570)	BT349
Fuel (1901605)	BF783
374.7 mm O. Air (1902077)	PA2405
473.9 mm O. Air (1904550)	PA2776
260.32 w/Deutz F10L413F Eng.	
F-F Lube (1174421)	B236 +
136.5 mm Fuel (1174422)	BF900
123.0 mm Some Fuel (1174423)	BF7931
295.3 mm O. Air (2168629)	PA2891
473.9 mm O. Air	PA2776
471.5 mm I. Air	PA3494
496.9 mm O. Air	PA2475
473.1 mm I. Air	PA2814
260.32 TurboTech w/Iveco Eng.	
Dual-Flow Lube (1903715)	BD325
Fuel (1909103)	BF783
Air (1904550)	PA2776
Coolant (1901776)	BW5143
260.35 w/8280.02 Eng.	
Lube (1901604)	BT349
Fuel (1901605)	BF783
O. Air	PA2475
I. Air	PA2814
Single Air (1902129)	PA2776
Coolant (1901776)	BW5143
260.36 TRU, 260.36 TurboStar	
Dual-Flow Lube (1907584)	BD325
Fuel (1901605)	BF783
419.1 mm Air (1901780)	PA1886 +
473.9 mm Air (1904550)	PA2776
Coolant (1901776)	BW5143
260.48 TurboStar	
Dual-Flow Lube (1907571)	BD7168
Fuel	BF988
Air	PA3754
Coolant	BW5137
260D26 w/8210 Eng.	
Lube	BT349
Fuel (1909103)	BF783
381.0 mm O. Air (2165054)	PA2474
379.4 mm I. Air (2243946)	PA2836
496.9 mm O. Air (2165059)	PA2475
473.1 mm I. Air	PA2814
260PAC26, 260PAT26 w/8210.02 Eng.	
Lube (4667339)	BT349
Fuel	BF783
381.0 mm O. Air (1186389)	PA2474
379.4 mm I. Air (42480759)	PA2836
374.7 mm O. Air	PA2405
473.1 mm I. Air (2394637)	PA2814
Coolant (4734562)	BW5137
270D15.5, 270D16, 270D22, 270D26, 290D15, 290D16, 290D19, 290D20, 290D22 w/Deutz F10L413, F12L413 Eng.	
Lube (1160025)	B236 +
P. Fuel Ele. (1168407)	F950-F WO +
S. Fuel Ele. (1168398)	PF950 +
136.5 mm Fuel Spin-on	BF900
123.0 mm Some Fuel Spin-on (1160243)	BF988
Opt. Fuel (Water Separator)	BF1221
Single Air (2168629)	PA2891
O. Air (2165049)	PA2405
I. Air	PA2835
290D26 w/Deutz F10L413 Eng.	
Lube (1174421)	B236 +
Fuel (1174422)	BF900

IVECO Trucks (cont'd.)	
300 w/CP3, CP3-42 Eng.	
Air	PA1646-FN +
300P, 300PC, 300PT, 300PTU, 300PTU w/8210.02 Eng.	
Lube (4667339)	BT349
Fuel (1909103)	BF783
Air	PA1884 40
310D15.5, 310D16, 310D22, 310D26, 310D32 w/Deutz F10L413, F12L413 Eng.	
Lube (1160025)	B236 +
P. Fuel Ele. (1168407)	F950-F WO +
S. Fuel Ele. (1168398)	PF950 +
136.5 mm Fuel Spin-on	BF900
123.0 mm Some Fuel Spin-on (1160243)	BF988
Opt. Fuel (Water Separator)	BF1221
O. Air	PA2405
I. Air	PA2835
Single Air (2168629)	PA2891
320 w/CP3, CP3-42 Eng.	
Air	PA1646-FN +
320.31 w/Deutz F10L413 Eng.	
Lube (1174421)	B236 +
Fuel (1174423)	BF7931
Opt. Fuel (Water Separator)	BF1221
Single Air (2168629)	PA2891
O. Air (2165049)	PA2405
I. Air	PA2835
320D32 w/8280 Eng.	
Lube	BT349
Fuel (1909103)	BF783
O. Air (2165059)	PA2475
I. Air	PA2814
320M19, 320M22, 320M26 w/Deutz F10L413 Eng.	
Lube (1160025)	B236 +
123.0 mm Fuel (1160243)	BF988
136.5 mm Fuel (1164620)	BF900
Opt. Fuel (Water Separator)	BF1221
O. Air (2165059)	PA2475
I. Air	PA2814
329 w/CP3, CP3-42 Eng.	
Air	PA1646-FN +
330.25 w/Deutz F8L413F Eng.	
Lube	B7031
136.5 mm Fuel (1174422)	BF900
123.0 mm Fuel (1174423)	BF7931
Opt. Fuel (Water Separator)	BF1221
O. Air	PA2475
I. Air	PA2814
330.26 w/8210.02 Eng.	
Lube (4667339)	BT349
Fuel (1909103)	BF783
381.0 mm O. Air (1186389)	PA2474
379.4 mm I. Air (42480759)	PA2836
374.7 mm O. Air	PA2405
473.1 mm I. Air (2394637)	PA2814
496.9 mm O. Air (2165059)	PA2475
473.1 mm I. Air	PA2814
Coolant (4734562)	BW5137
330.26H, 330.26HT, 330.26HW, 330.26N	
Lube (1907570)	BT349
Fuel Ele. (1902096)	PF312
Fuel Spin-on (1901605)	BF783
Air (1901925)	PA2475
Coolant (1901776)	BW5143
330.30H, 330.30HT, 330.30HW	
Lube (1907570)	BT349
Fuel Ele. (1902096)	PF312

Check Original Equipment Numbers in Parentheses.

+ See Product Guide for Variations of This Number.

40 Extreme Performance Version Available.

IVECO Trucks (cont'd.)	IVECO Trucks (cont'd.)	IVECO Trucks (cont'd.)
330.30H, 330.30HT, 330.30HW (cont'd.) Fuel Spin-on (1901605) BF783 Air (1904550) PA2776	340D16, 340D19, 340D22 w/Deutz F10L413, F12L413 Eng. Lube (1160025) B236 + P. Fuel Ele. (1168407) F950-F WO + S. Fuel Ele. (1168398) PF950 + 123.0 mm Some Fuel Spin-on (1160243) .. BF988 136.5 mm Fuel Spin-on (1164620) BF900 Opt. Fuel (Water Separator) BF1221 O. Air (2165049) PA2405 I. Air PA2835 Single Air (2168629) PA2891	616N, 616N1, 616NM (cont'd.) Fuel Ele. PF906 616N2, 616N2/4, 616N3, 616N3/4 w/803A Eng. Lube (1901603) BT347 Can-Type Fuel BF825 619 w/CP3, CP3-42 Eng. Air PA1646-FN + 619N, 619T Lube Ele. (4596890) P20-HD + Lube Spin-on (1901603) BT347 619N, 619T1 Lube (9/72-on) (78826586) BT349 620, 620 Crvena Zastava Lube (1354828) B2 + Lube (Upgrade) B2-HPG 625N, 625NP w/230 Eng. Lube (4600875) BT347 Fuel Ele. PF906 625N2, 625N3 w/804A, 8040.02 Eng. Lube (4600875) BT347 Can-Type Fuel (74651986) BF825 635N w/230 Eng. Lube (4600875) BT347 Fuel Ele. PF906 639N2, 639N3, 640N, 642N, 642N2, 642N5, 642N5R, 642N6, 642N6R, 642N65R, 642N65T, 642N65T2, 642N65T6, 642N65T65 Lube Ele. (4596890) P20-HD + 643E, 643EP, 643N, 643N1, 643T, 643T1 w/220 Eng. Lube Ele. (4596890) P20-HD + Fuel (1909103) BF783 Air (73047497) PA1646-FN + 645N, 650E, 650N Lube Ele. (4585298) P235 Fuel Ele. (970269) PF906 645N1, 645N2, 645N3, 650E1, 650N1, 650N2, 650N3 w/806A, 8060.02 Eng. Fuel Ele. PF906 Can-Type Fuel (74651986) BF825 650N1A, 650N1B, 650N3 w/8060.82 Eng. Can-Type Fuel (4621740) BF825 Air PA2358 + 655N, 655N2 w/806A, 8060.02 Eng. Fuel Ele. PF906 Can-Type Fuel (74651986) BF825 662N Lube Ele. (4585298) P235 Fuel Ele. (970269) PF906 662N1, 662N2 w/806A, 8060.02 Eng. Fuel Ele. PF906 Can-Type Fuel BF825 662N2P, 662N3, 662N3P w/8060.82 Eng. Can-Type Fuel (4621740) BF825 Air PA2358 + 671N2, 671N3 Lube (4596890) P20-HD + 672N w/806A, 8060.02 Eng. Fuel Ele. PF906 Can-Type Fuel BF825 672N w/8060.82 Eng. Can-Type Fuel (4621740) BF825 Air PA2358 +
330.30N Lube (1907570) BT349 Fuel (1901605) BF783 Air (1902077) PA2405	360D34 w/Deutz BF10L413 Eng. Lube (1160025) B236 + 123.0 mm Fuel (1160243) BF988 136.5 mm Fuel (1164620) BF900 Opt. Fuel (Water Separator) BF1221 O. Air (2165054) PA2474 I. Air PA2836	662N1, 662N2 w/806A, 8060.02 Eng. Fuel Ele. PF906 Can-Type Fuel BF825 662N2P, 662N3, 662N3P w/8060.82 Eng. Can-Type Fuel (4621740) BF825 Air PA2358 + 671N2, 671N3 Lube (4596890) P20-HD + 672N w/806A, 8060.02 Eng. Fuel Ele. PF906 Can-Type Fuel BF825 672N w/8060.82 Eng. Can-Type Fuel (4621740) BF825 Air PA2358 +
330.32 w/Deutz F10L413F Eng. F-F Lube B7031 Fuel (1174423) BF7931 473.9 mm O. Air (1902129) PA2776 471.5 mm I. Air PA3494 295.3 mm Some Air PA2891 496.9 mm O. Air PA2475 473.1 mm I. Air PA2814	360M19 Lube (1160025) B236 + Fuel (1164620) BF900 O. Air PA2776 I. Air PA3494	672N w/806A, 8060.02 Eng. Fuel Ele. PF906 Can-Type Fuel BF825 672N w/8060.82 Eng. Can-Type Fuel (4621740) BF825 Air PA2358 + 671N2, 671N3 Lube (4596890) P20-HD + 672N w/806A, 8060.02 Eng. Fuel Ele. PF906 Can-Type Fuel BF825 672N w/8060.82 Eng. Can-Type Fuel (4621740) BF825 Air PA2358 +
330.35 w/8280.02 Eng. Lube (1901604) BT349 Fuel (1909103) BF783 O. Air PA2475 I. Air (42481020) PA2814 Single Air (1902129) PA2776 Coolant (1901776) BW5143	400E30, 400E34 w/8210.42, 8460.41 Eng. Dual-Flow Lube (1907584) BD325 Fuel (1907640) BF7663 Fuel (Water Separator) (1908547) BF1217 Air PA2776 Steering (1902137) P106-HD+ Coolant (1901776) BW5143	672N w/806A, 8060.02 Eng. Fuel Ele. PF906 Can-Type Fuel BF825 672N w/8060.82 Eng. Can-Type Fuel (4621740) BF825 Air PA2358 + 671N2, 671N3 Lube (4596890) P20-HD + 672N w/806A, 8060.02 Eng. Fuel Ele. PF906 Can-Type Fuel BF825 672N w/8060.82 Eng. Can-Type Fuel (4621740) BF825 Air PA2358 +
330.35H, 330.35HT, 330.35HW3 Lube (1907570) BT349 Fuel Ele. (1902096) PF312 Fuel Spin-on (1901605) BF783 Air (1901925) PA2475 Coolant (1901776) BW5143	400E38 w/8210.42 Eng. Dual-Flow Lube (1907584) BD325 Fuel (1907640) BF7663 Fuel (Water Separator) (1908547) BF1217 Air PA2776 Steering (1902137) P106-HD+ Coolant (1901776) BW5143	672N w/806A, 8060.02 Eng. Fuel Ele. PF906 Can-Type Fuel BF825 672N w/8060.82 Eng. Can-Type Fuel (4621740) BF825 Air PA2358 + 671N2, 671N3 Lube (4596890) P20-HD + 672N w/806A, 8060.02 Eng. Fuel Ele. PF906 Can-Type Fuel BF825 672N w/8060.82 Eng. Can-Type Fuel (4621740) BF825 Air PA2358 +
330.36 w/8220.22 Eng. Lube (1174421) B236 + Fuel (1174423) BF7931 Opt. Fuel (Water Separator) BF1221 473.9 mm O. Air PA2776 471.5 mm I. Air PA3494 419.1 mm Some Air (1901780) PA1886 +	410 Lube (78813556) P20-HD + Fuel (1909103) BF783	672N w/806A, 8060.02 Eng. Fuel Ele. PF906 Can-Type Fuel BF825 672N w/8060.82 Eng. Can-Type Fuel (4621740) BF825 Air PA2358 + 671N2, 671N3 Lube (4596890) P20-HD + 672N w/806A, 8060.02 Eng. Fuel Ele. PF906 Can-Type Fuel BF825 672N w/8060.82 Eng. Can-Type Fuel (4621740) BF825 Air PA2358 +
330.36, 330.36H, 330.36HT, 330.36HW Dual-Flow Lube (1903715) BD325 Fuel (1901605) BF783 Air (1904550) PA2776	440E34, 440E38, 440E42 w/8210.42, 8460.41 Eng. Dual-Flow Lube (1907584) BD325 Fuel (1907640) BF7663 Fuel (Water Separator) (1908547) BF1217 Air PA2776 Steering (1902137) P106-HD+ Coolant (1901776) BW5143	672N w/806A, 8060.02 Eng. Fuel Ele. PF906 Can-Type Fuel BF825 672N w/8060.82 Eng. Can-Type Fuel (4621740) BF825 Air PA2358 + 671N2, 671N3 Lube (4596890) P20-HD + 672N w/806A, 8060.02 Eng. Fuel Ele. PF906 Can-Type Fuel BF825 672N w/8060.82 Eng. Can-Type Fuel (4621740) BF825 Air PA2358 +
330.40 w/Deutz BF10L413 Eng. Lube (1174421) B236 + Fuel (1174422) BF900	440E47 w/8210.42, 8460.41 Eng. Dual-Flow Lube (1907584) BD325 Fuel (1907640) BF7663 Fuel (Water Separator) (1908547) BF1217 Air PA2776 Steering (1902137) P106-HD+ Coolant (1901776) BW5143	672N w/806A, 8060.02 Eng. Fuel Ele. PF906 Can-Type Fuel BF825 672N w/8060.82 Eng. Can-Type Fuel (4621740) BF825 Air PA2358 + 671N2, 671N3 Lube (4596890) P20-HD + 672N w/806A, 8060.02 Eng. Fuel Ele. PF906 Can-Type Fuel BF825 672N w/8060.82 Eng. Can-Type Fuel (4621740) BF825 Air PA2358 +
330.42 TurboStar w/8280.22 Eng. Air (1901780) PA1886 +	506-00, 506-12 Army Trucks Lube (2171900) PT48	672N w/806A, 8060.02 Eng. Fuel Ele. PF906 Can-Type Fuel BF825 672N w/8060.82 Eng. Can-Type Fuel (4621740) BF825 Air PA2358 + 671N2, 671N3 Lube (4596890) P20-HD + 672N w/806A, 8060.02 Eng. Fuel Ele. PF906 Can-Type Fuel BF825 672N w/8060.82 Eng. Can-Type Fuel (4621740) BF825 Air PA2358 +
330F35, 330F35P/T, 330R w/8280 Eng. Lube (4667339) BT349 Fuel (1909103) BF783 381.0 mm O. Air (1186389) PA2474 379.4 mm I. Air PA2836 496.9 mm O. Air (74980649) PA2475 473.1 mm I. Air PA2814	615N Lube Ele. (4060883) P40 Fuel (78809472) PF906	672N w/806A, 8060.02 Eng. Fuel Ele. PF906 Can-Type Fuel BF825 672N w/8060.82 Eng. Can-Type Fuel (4621740) BF825 Air PA2358 + 671N2, 671N3 Lube (4596890) P20-HD + 672N w/806A, 8060.02 Eng. Fuel Ele. PF906 Can-Type Fuel BF825 672N w/8060.82 Eng. Can-Type Fuel (4621740) BF825 Air PA2358 +
330PAC26 Lube (1907570) BT349 Fuel Ele. (1902096) PF312 Fuel Spin-on (1901605) BF783 Air (1901925) PA2475	615N1, 615N2 w/305, 305D Eng. Fuel (78809472) PF906	672N w/806A, 8060.02 Eng. Fuel Ele. PF906 Can-Type Fuel BF825 672N w/8060.82 Eng. Can-Type Fuel (4621740) BF825 Air PA2358 + 671N2, 671N3 Lube (4596890) P20-HD + 672N w/806A, 8060.02 Eng. Fuel Ele. PF906 Can-Type Fuel BF825 672N w/8060.82 Eng. Can-Type Fuel (4621740) BF825 Air PA2358 +
	616N, 616N1, 616NM Lube Ele. (4585298) P235	672N w/806A, 8060.02 Eng. Fuel Ele. PF906 Can-Type Fuel BF825 672N w/8060.82 Eng. Can-Type Fuel (4621740) BF825 Air PA2358 + 671N2, 671N3 Lube (4596890) P20-HD + 672N w/806A, 8060.02 Eng. Fuel Ele. PF906 Can-Type Fuel BF825 672N w/8060.82 Eng. Can-Type Fuel (4621740) BF825 Air PA2358 +

Check Original Equipment Numbers in Parentheses.
⁴⁰ Extreme Performance Version Available.

* See Product Guide for Variations of This Number.

IVECO Trucks (cont'd.)	
673N, 673N3, 673NR 673T3 w/CP3 Eng.	
Lube Ele. (4596890)	P20-HD +
Lube Spin-on (4667339)	BT349
682N3, 682N4, 682T3, 682T4, 683N, 683N3, 683T1, 683T3	
Lube (4596890)	P20-HD +
684N, 684NP, 684T, 684TP w/8200.02 Eng.	
Lube Ele. (4596890)	P20-HD +
Lube Spin-on (4667339)	BT349
Fuel (1909103)	BF783
687NP w/8200.02 Eng.	
Lube Ele. (To 1972) (4596890)	P20-HD +
Lube Spin-on (1972-on) (4667339)	BT349
Fuel (4671001)	BF783
Air	PA1884 40
690/4, 690N4 w/8200.02 Eng.	
Lube Ele. (4596890)	P20-HD +
Lube Spin-on (4667339)	BT349
Fuel (1909103)	BF783
690N1, 690N2, 690N3, 690T1, 690T2, 690T3	
Lube Ele. (4596890)	P20-HD +
691, 691N, 691T, 691TS w/8200.02 Eng.	
Lube Ele. (To 1972) (4596890)	P20-HD +
Lube Spin-on (1972-on) (4667339)	BT349
Fuel (4671001)	BF783
Air	PA1884 40
692N	
Lube Ele. (4596890)	P20-HD +
693N, 693N1, 693N2, 693T, 693T1	
Lube Ele. (4596890)	P20-HD +
Fuel (1909103)	BF783
697 (6x4), 697T (6x4)	
Lube (1972-on) (78826586)	BT349
697 w/CP3, CP3-42 Engs.	
Air	PA1646-FN +
697N, 697NP, 697NP-U, 697NPG-T w/8200.02 Eng.	
Lube Ele. (To 1972) (4596890)	P20-HD +
Lube Spin-on (1972-on) (4667339)	BT349
Fuel (4671001)	BF783
Air	PA1884 40
A40.10	
Dual-Flow Lube	BD232
Fuel (1902138)	BF5587-D
Steering	P106 +
A45.10 New Turbo Daily	
Dual-Flow Lube (1907582)	BD232
Fuel (1902138)	BF5587-D
Air (1904581)	PA2767
A49.10 New Turbo Daily	
Dual-Flow Lube (1907582)	BD232
Fuel (1902138)	BF5587-D
Air (1904581)	PA2767
A70.12 w/8340.05 Eng.	
Lube (1901603)	BT347
A90.13	
Lube (1907567)	BT348
Can-Type Fuel (74651986)	BF825
A6500 w/Deutz F8L714 Eng.	
P. Fuel Ele. (1168407)	F950-F WO +
S. Fuel Ele. (1168398)	PF950 +
Beta 250.251	
Lube	PT48
Fuel Ele. (2177074)	PF950 +

IVECO Trucks (cont'd.)	
Beta Z20, Z20A	
Lube (2323108)	PT29
Fuel Ele. (2177074)	PF950 +
Beta Z30	
Lube (2323108)	PT29
Fuel Ele. (2177074)	PF950 +
C40, C40N w/213 Vertical Eng.	
Lube (4585298)	P235
C50, C50N w/213 Vertical Eng.	
Lube (4585298)	P235
D145 w/Deutz F6L613, F6L714 Engs.	
Fuel Ele.	PF950 +
EuroCargo 60E10 w/8040.25, 8040.45 Engs. (01/91-04/01)	
Dual-Flow Lube (1903785)	BD232
Fuel (1902138)	BF5587-D
Fuel (Water Separator) (1908547)	BF1217
Air	PA3597
Air Dryer (Mann TB1374X)	BA5374
Steering	P106-HD +
EuroCargo 60E12 w/8040.25X.4000TC Eng. (01/91-04/01)	
Dual-Flow Lube (1903785)	BD232
Fuel (1902138)	BF5587-D
Fuel (Water Separator) (1908547)	BF1217
Air	PA3597
Air Dryer (Mann TB1374X)	BA5374
Steering	P106-HD +
EuroCargo 60E13 w/Cummins Tector Eng. (09/00-09/03)	
Lube	BT7237
Fuel	BF7813
Fuel (Water Separator)	BF1217
Radial Seal Air	RS4968
Air (2992388)	RS5535
Air Dryer (Mann TB1374X)	BA5374
Hyd. Breather (2992447)	P7336 KIT
EuroCargo 60E14 w/8040.25B.4200 Eng. (01/91-04/01)	
Dual-Flow Lube (1903785)	BD232
Fuel (1902138)	BF5587-D
Fuel (Water Separator) (1908547)	BF1217
Air	PA3597
Air Dryer (Mann TB1374X)	BA5374
Steering	P106-HD +
EuroCargo 60E15 w/Cummins Tector Eng. (09/00-09/03)	
Lube	BT7237
Fuel	BF7813
Fuel (Water Separator)	BF1217
Radial Seal Air	RS4968
Air Dryer (Mann TB1374X)	BA5374
Hyd. Breather (2992447)	P7336 KIT
EuroCargo 65E10 w/8040.25, 8040.45 Engs. (01/91-04/01)	
Dual-Flow Lube (1903785)	BD232
Fuel (1902138)	BF5587-D
Fuel (Water Separator) (1908547)	BF1217
Air	PA3597
Air Dryer (Mann TB1374X)	BA5374
Steering	P106-HD +
EuroCargo 65E12 w/8040.25X.4000TC Eng. (01/91-04/01)	
Dual-Flow Lube (1903785)	BD232
Fuel (1902138)	BF5587-D
Fuel (Water Separator) (1908547)	BF1217
Air	PA3597
Air Dryer (Mann TB1374X)	BA5374
Steering	P106-HD +

IVECO Trucks (cont'd.)	
EuroCargo 65E12 w/8040.25X.4000TC Eng. (01/91-04/01) (cont'd.)	
Air Dryer (Mann TB1374X)	BA5374
Steering	P106-HD +
EuroCargo 65E13 w/Cummins Tector Eng. (09/00-09/03)	
Lube	BT7237
Fuel	BF7813
Fuel (Water Separator)	BF1217
Radial Seal Air	RS4968
Air Dryer (Mann TB1374X)	BA5374
Hyd. Breather (2992447)	P7336 KIT
EuroCargo 65E14 w/8040.45.4000TCA Eng. (01/91-04/01)	
Dual-Flow Lube (1903785)	BD232
Fuel (1902138)	BF5587-D
Fuel (Water Separator) (1908547)	BF1217
Air	PA3597
Air Dryer (Mann TB1374X)	BA5374
Steering	P106-HD +
EuroCargo 65E15 w/Cummins Tector Eng. (09/00-09/03)	
Lube	BT7237
Fuel	BF7813
Fuel (Water Separator)	BF1217
Radial Seal Air	RS4968
Air Dryer (Mann TB1374X)	BA5374
Hyd. Breather (2992447)	P7336 KIT
EuroCargo 65E16 w/Cummins Tector 4 Eng. (Euro 4/5) (05/06-on)	
Lube (2992242)	BT7237
Fuel	BF7813
Fuel (Water Separator) (2992662)	BF1365
Radial Seal Air	RS4968
Air Dryer (Mann TB1374X)	BA5374
Hyd. Breather (2992447)	P7336 KIT
EuroCargo 75E12 w/8040.25X.4000TC Eng. (01/91-04/01)	
Dual-Flow Lube (1907582)	BD232
Fuel (1902138)	BF5587-D
Fuel (Water Separator) (1908547)	BF1217
Air	PA3597
Air Dryer (Mann TB1374X)	BA5374
Steering	P106-HD +
EuroCargo 75E13 w/Cummins Tector Eng. (09/00-09/03)	
Lube	BT7237
Fuel	BF7813
Fuel (Water Separator)	BF1217
Radial Seal Air	RS4968
Air Dryer (Mann TB1374X)	BA5374
Hyd. Breather (2992447)	P7336 KIT
EuroCargo 75E14 w/8040.25, 8040.45, 8060.25 Engs. (01/91-04/01)	
Dual-Flow Lube (1907582)	BD232
Fuel (1902138)	BF5587-D
Fuel (Water Separator) (1908547)	BF1217
Air	PA3597
Air Dryer (Mann TB1374X)	BA5374
Steering	P106-HD +
EuroCargo 75E15 w/8060.25R.4200 Eng. (01/91-04/01)	
Dual-Flow Lube (1907582)	BD232
Fuel (1902138)	BF5587-D
Fuel (Water Separator) (1908547)	BF1217
Air	PA3597
Air Dryer (Mann TB1374X)	BA5374
Steering	P106-HD +

Check Original Equipment Numbers in Parentheses.
40 Extreme Performance Version Available.

* See Product Guide for Variations of This Number.

IVECO Trucks (cont'd.)
EuroCargo 75E15 w/Cummins Tector Eng. (09/00-09/03)
Lube..... BT7237
Fuel..... BF7813
Fuel (Water Separator)..... BF1217
Radial Seal Air..... RS4968
Air Dryer (Mann TB1374X)..... BA5374
Hyd. Breather (2992447)..... P7336 KIT
EuroCargo 75E17 w/Cummins Tector Eng. (09/00-09/03)
Lube..... BT7237
Fuel..... BF7813
Fuel (Water Separator)..... BF1217
Radial Seal Air..... RS4968
Air Dryer (Mann TB1374X)..... BA5374
Hyd. Breather (2992447)..... P7336 KIT
EuroCargo 75E18 w/Cummins Tector Eng. (09/00-09/03)
Lube..... BT7237
Fuel..... BF7813
Fuel (Water Separator)..... BF1217
Radial Seal Air..... RS4968
Air Dryer (Mann TB1374X)..... BA5374
Hyd. Breather (2992447)..... P7336 KIT
EuroCargo 80E14 w/8040.45.4000 Eng. (01/96-04/01)
Dual-Flow Lube..... BD232
Fuel (Mann WK8422)..... BF5587-D
Fuel (Water Separator)..... BF1217
Air..... PA3597
Air Dryer (Mann TB1374X)..... BA5374
Steering..... P106-HD+
EuroCargo 80E15 w/8060.25R.4200 Eng. (01/96-04/01)
Dual-Flow Lube..... BD232
Fuel (Mann WK8422)..... BF5587-D
Fuel (Water Separator)..... BF1217
Air..... PA3597
Air Dryer (Mann TB1374X)..... BA5374
Steering..... P106-HD+
EuroCargo 80E/EL15 w/Cummins Tector Eng. (09/00-09/03)
Lube..... BT7237
Fuel..... BF7813
Fuel (Water Separator)..... BF1217
Radial Seal Air..... RS4968
Air Dryer (Mann TB1374X)..... BA5374
Hyd. Breather (2992447)..... P7336 KIT
EuroCargo 80E/EL17 w/Cummins Tector Eng. (09/00-09/03)
Lube..... BT7237
Fuel..... BF7813
Fuel (Water Separator)..... BF1217
Radial Seal Air..... RS4968
Air Dryer (Mann TB1374X)..... BA5374
Hyd. Breather (2992447)..... P7336 KIT
EuroCargo 80E18 w/8060.25V.4000 Eng. (01/91-04/01)
Dual-Flow Lube..... BD232
Fuel..... BF5587-D
Fuel (Water Separator)..... BF1217
Air..... PA3597
Air Dryer (Mann TB1374X)..... BA5374
Steering..... P106-HD+
EuroCargo 80E18 w/Cummins Tector Eng. (09/00-04/01)
Lube..... BT7237
Fuel..... BF7813

IVECO Trucks (cont'd.)
EuroCargo 80E18 w/Cummins Tector Eng. (09/00-04/01) (cont'd.)
Fuel (Water Separator)..... BF1217
Radial Seal Air..... RS4968
Air Dryer (Mann TB1374X)..... BA5374
Hyd. Breather (2992447)..... P7336 KIT
EuroCargo 80E21 w/8060.45.4100 Eng. (01/91-04/01)
Dual-Flow Lube (1907582)..... BD232
Fuel (Mann WK8422)..... BF5587-D
Fuel (Water Separator) (1908547)..... BF1217
Air..... PA3597
Air Dryer (Mann TB1374X)..... BA5374
Steering..... P106-HD+
EuroCargo 80E21 w/Cummins Tector Eng. (09/00-09/03)
Lube..... BT7237
Fuel..... BF7813
Fuel (Water Separator)..... BF1217
Radial Seal Air..... RS4968
Air Dryer (Mann TB1374X)..... BA5374
Hyd. Breather (2992447)..... P7336 KIT
EuroCargo 85E15 w/8060.25, 8060.45 Eng. (01/91-04/01)
Dual-Flow Lube (1907582)..... BD232
Fuel..... BF587-D+
Fuel (Water Separator) (1908547)..... BF1217
Air..... PA3597
Steering (1902137)..... P106-HD+
EuroCargo 85E18 w/8060.25, 8060.45 Eng. (01/91-04/01)
Dual-Flow Lube (1907582)..... BD232
Fuel..... BF587-D+
Fuel (Water Separator) (1908547)..... BF1217
Air..... PA3597
Steering (1902137)..... P106-HD+
EuroCargo 85E21 w/8060.25, 8060.45 Eng. (01/91-04/01)
Dual-Flow Lube (1907582)..... BD232
Fuel..... BF587-D+
Fuel (Water Separator) (1908547)..... BF1217
Air..... PA3597
Steering (1902137)..... P106-HD+
EuroCargo 90E17 w/Cummins Tector Eng. (09/00-09/03)
Lube..... BT7237
Fuel..... BF7813
Fuel (Water Separator)..... BF1217
Radial Seal Air..... RS4968
Air Dryer (Mann TB1374X)..... BA5374
Hyd. Breather (2992447)..... P7336 KIT
EuroCargo 90E18 w/Cummins Tector Eng. (09/00-09/03)
Lube..... BT7237
Fuel..... BF7813
Fuel (Water Separator)..... BF1217
Radial Seal Air..... RS4968
Air Dryer (Mann TB1374X)..... BA5374
Hyd. Breather (2992447)..... P7336 KIT
EuroCargo 90E21 w/Cummins Tector Eng. (09/00-09/03)
Lube..... BT7237
Fuel..... BF7813
Fuel (Water Separator)..... BF1217
Radial Seal Air..... RS4968
Air Dryer (Mann TB1374X)..... BA5374
Hyd. Breather (2992447)..... P7336 KIT
EuroCargo 95E15 w/8060.25. Eng. (01/91-04/01)
Dual-Flow Lube (1907582)..... BD232
Fuel (Mann WK8422)..... BF5587-D
Fuel (Water Separator) (1908547)..... BF1217

IVECO Trucks (cont'd.)
EuroCargo 95E15 w/8060.25. Eng. (01/91-04/01) (cont'd.)
Air..... PA3597
Air Dryer (Mann TB1374X)..... BA5374
Steering (1902137)..... P106-HD+
EuroCargo 95E21 w/8060.45 Eng. (01/91-04/01)
Dual-Flow Lube (1907582)..... BD232
Fuel (Mann WK8422)..... BF5587-D
Fuel (Water Separator) (1908547)..... BF1217
Air..... PA3597
Air Dryer (Mann TB1374X)..... BA5374
Steering (1902137)..... P106-HD+
EuroCargo 100E15 w/8060.25R.4200 Eng. (01/91-04/01)
Dual-Flow Lube (1907582)..... BD232
Fuel (Mann WK8422)..... BF5587-D
Fuel (Water Separator) (1908547)..... BF1217
Air (1905983)..... PA3597
Air Dryer (Mann TB1374X)..... BA5374
Steering..... P106-HD+
EuroCargo 100E17 w/Cummins Tector Eng. (09/00-09/03)
Lube..... BT7237
Fuel..... BF7813
Fuel (Water Separator)..... BF1217
Radial Seal Air..... RS4968
Air Dryer (Mann TB1374X)..... BA5374
Hyd. Breather (2992447)..... P7336 KIT
EuroCargo 100E18 w/8060.25V.4000 Eng. (01/91-04/01)
Dual-Flow Lube (1907582)..... BD232
Fuel (Mann WK8422)..... BF5587-D
Fuel (Water Separator) (1908547)..... BF1217
Air (1905983)..... PA3597
Air Dryer (Mann TB1374X)..... BA5374
Steering..... P106-HD+
EuroCargo 100E18 w/Cummins Tector Eng. (09/00-09/03)
Lube..... BT7237
Fuel..... BF7813
Fuel (Water Separator)..... BF1217
Radial Seal Air..... RS4968
Air Dryer (Mann TB1374X)..... BA5374
Hyd. Breather (2992447)..... P7336 KIT
EuroCargo 100E21 w/8060.45.4100 Eng. (01/91-04/01)
Dual-Flow Lube (1907582)..... BD232
Fuel (Mann WK8422)..... BF5587-D
Fuel (Water Separator) (1908547)..... BF1217
Air (1905983)..... PA3597
Air Dryer (Mann TB1374X)..... BA5374
Steering..... P106-HD+
EuroCargo 100E21 w/Cummins Tector Eng. (09/00-09/03)
Lube..... BT7237
Fuel..... BF7813
Fuel (Water Separator)..... BF1217
Radial Seal Air..... RS4968
Air Dryer (Mann TB1374X)..... BA5374
Hyd. Breather (2992447)..... P7336 KIT
EuroCargo 120E15 w/8060.25R.4280 Eng. (12/91-04/01)
Dual-Flow Lube (1907582)..... BD232
Fuel (1902138)..... BF5587-D
Fuel (Water Separator) (1908547)..... BF1217
Air (1905983)..... PA3597
Air Dryer (Mann TB1374X)..... BA5374
Steering (1902137)..... P106-HD+

Check Original Equipment Numbers in Parentheses.

* See Product Guide for Variations of This Number.

IVECO Trucks (cont'd.)	
EuroCargo 120E18 w/8060.25V.4080 Eng. (09/91-04/01)	
Dual-Flow Lube (1907582)	BD232
Fuel (1902138)	BF5587-D
Fuel (Water Separator) (1908547)	BF1217
Air (1905983)	PA3597
Air Dryer (Mann TB1374X)	BA5374
Steering (1902137)	P106-HD+
EuroCargo 120E18 w/Cummins Tector Eng. (09/00-09/03)	
Lube	BT7237
Fuel	BF7813
Fuel (Water Separator)	BF1217
330.2 mm Radial Seal Air	RS4968
414.3 mm Radial Seal Air	RS4969
Air Dryer (Mann TB1374X)	BA5374
Hyd. Breather (2992447)	P7336 KIT
EuroCargo 120E23 w/8060.45.6090 Eng. (02/92-04/01)	
Dual-Flow Lube	BD325
Fuel	BF7663
Fuel (Water Separator) (1908547)	BF1217
Air	PA3760
Air Dryer (Mann TB1374X)	BA5374
Steering (1902137)	P106-HD+
EuroCargo 120E24 w/Cummins Tector Eng. (09/00-09/03)	
Lube	BT7237
Fuel	BF7813
Fuel (Water Separator)	BF1217
330.2 mm Radial Seal Air	RS4968
414.3 mm Radial Seal Air	RS4969
Air Dryer (Mann TB1374X)	BA5374
Hyd. Breather (2992447)	P7336 KIT
EuroCargo 120E28 w/Cummins Tector Eng. (09/00-09/03)	
Lube	BT7237
Fuel	BF7813
Fuel (Water Separator)	BF1217
330.2 mm Radial Seal Air	RS4968
414.3 mm Radial Seal Air	RS4969
Air Dryer (Mann TB1374X)	BA5374
Hyd. Breather (2992447)	P7336 KIT
EuroCargo 120EL17 w/Cummins Tector Eng. (09/00-09/03)	
Lube	BT7237
Fuel	BF7813
Fuel (Water Separator)	BF1217
330.2 mm Radial Seal Air	RS4968
414.3 mm Radial Seal Air	RS4969
Air Dryer (Mann TB1374X)	BA5374
Hyd. Breather (2992447)	P7336 KIT
EuroCargo 120EL21 w/Cummins Tector Eng. (09/00-09/03)	
Lube	BT7237
Fuel	BF7813
Fuel (Water Separator)	BF1217
330.2 mm Radial Seal Air	RS4968
414.3 mm Radial Seal Air	RS4969
Air Dryer (Mann TB1374X)	BA5374
Hyd. Breather (2992447)	P7336 KIT
EuroCargo 130E15 w/8060.25R.4280 Eng. (02/92-04/01)	
Dual-Flow Lube (1907582)	BD232
Fuel (1902138)	BF5587-D
Fuel (Water Separator) (1908547)	BF1217
Air (1905983)	PA3597
Air Dryer (Mann TB1374X)	BA5374

IVECO Trucks (cont'd.)	
EuroCargo 130E15 w/8060.25R.4280 Eng. (02/92-04/01) (cont'd.)	
Steering (1902137)	P106-HD+
EuroCargo 130E18 w/8060.25V.4080TC Eng. (11/91-04/01)	
Dual-Flow Lube (1907582)	BD232
Fuel (1902138)	BF5587-D
Fuel (Water Separator) (1908547)	BF1217
Air (1905983)	PA3597
Air Dryer (Mann TB1374X)	BA5374
Steering (1902137)	P106-HD+
EuroCargo 130E18 w/Cummins Tector Eng. (09/00-09/03)	
Lube	BT7237
Fuel	BF7813
Fuel (Water Separator)	BF1217
Radial Seal Air	RS4968
Air Dryer (Mann TB1374X)	BA5374
Hyd. Breather (2992447)	P7336 KIT
EuroCargo 130E23 w/8060.45.6090 Eng. (04/92-04/01)	
Dual-Flow Lube	BD325
Fuel	BF7663
Fuel (Water Separator)	BF1217
Air	PA3760
Air Dryer (Mann TB1374X)	BA5374
Steering	P106-HD+
EuroCargo 130E24 w/Cummins Tector Eng. (09/00-09/03)	
Lube	BT7237
Fuel	BF7813
Fuel (Water Separator)	BF1217
Air Dryer (Mann TB1374X)	BA5374
Radial Seal Air	RS4969
Hyd. Breather (2992447)	P7336 KIT
EuroCargo 130E28 w/Cummins Tector 6 Eng. (Euro 4/5) (05/06-on)	
Lube (2992242)	BT7237
Fuel	BF7813
Fuel (Water Separator) (2992662)	BF1365
Radial Seal Air	RS4968
Air Dryer (Mann TB1374X)	BA5374
Hyd. Breather (2992447)	P7336 KIT
EuroCargo 130E28 w/Cummins Tector Eng. (09/00-09/03)	
Lube	BT7237
Fuel	BF7813
Fuel (Water Separator)	BF1217
Radial Seal Air	RS4969
Air Dryer (Mann TB1374X)	BA5374
Hyd. Breather (2992447)	P7336 KIT
EuroCargo 130E30 w/Cummins Tector 6 Eng. (Euro 4/5) (05/06-on)	
Lube (2992242)	BT7237
Fuel	BF7813
Fuel (Water Separator) (2992662)	BF1365
Radial Seal Air	RS4968
Air Dryer (Mann TB1374X)	BA5374
Hyd. Breather (2992447)	P7336 KIT
EuroCargo 135E18 w/8060.25VTC Eng. (01/94-04/01)	
Dual-Flow Lube	BD232
Fuel (Mann WK8422)	BF5587-D
Fuel (Water Separator)	BF1217
Air	PA3597
Air Dryer (Mann TB1374X)	BA5374
Trans	P106-HD+

IVECO Trucks (cont'd.)	
EuroCargo 135E23 w/8060.45STCA Eng. (01/94-04/01)	
Dual-Flow Lube	BD325
Fuel	BF7663
Fuel (Water Separator)	BF1217
377.0 mm Air	PA3760
381.0 mm Air	PA2474
Air Dryer (Mann TB1374X)	BA5374
Trans	P106-HD+
EuroCargo 140E18 w/Cummins Tector Eng. (09/00-09/03)	
Lube	BT7237
Fuel	BF7813
Fuel (Water Separator)	BF1217
Radial Seal Air	RS4968
Air Dryer (Mann TB1374X)	BA5374
Hyd. Breather (2992447)	P7336 KIT
EuroCargo 140E24 w/Cummins Tector Eng. (09/00-09/03)	
Lube	BT7237
Fuel	BF7813
Fuel (Water Separator)	BF1217
Radial Seal Air	RS4968
Air Dryer (Mann TB1374X)	BA5374
Hyd. Breather (2992447)	P7336 KIT
EuroCargo 150E15 w/8060.25R.4280 Eng. (12/91-04/01)	
Dual-Flow Lube (1907582)	BD232
Fuel (1902138)	BF5587-D
Fuel (Water Separator) (1908547)	BF1217
Air (1905983)	PA3597
Air Dryer (Mann TB1374X)	BA5374
Steering (1902137)	P106-HD+
EuroCargo 150E18 w/8060.25V.4080TC Eng. (09/91-04/01)	
Dual-Flow Lube (1907582)	BD232
Fuel (1902138)	BF5587-D
Fuel (Water Separator) (1908547)	BF1217
Air (1905983)	PA3597
Air Dryer (Mann TB1374X)	BA5374
Steering (1902137)	P106-HD+
EuroCargo 150E18 w/Cummins Tector Eng. (09/01-09/03)	
Lube	BT7237
Fuel	BF7813
Fuel (Water Separator)	BF1217
Radial Seal Air	RS4968
Air Dryer (Mann TB1374X)	BA5374
Hyd. Breather (2992447)	P7336 KIT
EuroCargo 150E23 w/8060.45.6090 Eng. (02/92-04/01)	
Dual-Flow Lube	BD325
Fuel	BF7663
Fuel (Water Separator) (1908547)	BF1217
Air	PA3760
Air Dryer (Mann TB1374X)	BA5374
Steering (1902137)	P106-HD+
EuroCargo 150E24 w/Cummins Tector Eng. (09/00-09/03)	
Lube	BT7237
Fuel	BF7813
Fuel (Water Separator)	BF1217
Air Dryer (Mann TB1374X)	BA5374
Hyd. Breather (2992447)	P7336 KIT
EuroCargo 150E27 w/8360.46.417TCA Eng. (09/91-04/01)	
Dual-Flow Lube	BD325

IVECO	
Trucks (cont'd.)	
EuroCargo 150E27 w/8360.46.417TCA Eng. (09/91-04/01) (cont'd.)	
Fuel.....	BF7663
Fuel (Water Separator) (1908547).....	BF1217
Air.....	PA3760
Air Dryer (Mann TB1374X).....	BA5374
Steering (1902137).....	P106-HD+
EuroCargo 150E28 w/Cummins Tector Eng. (09/00-09/03)	
Lube.....	BT7237
Fuel.....	BF7813
Fuel (Water Separator).....	BF1217
Air Dryer (Mann TB1374X).....	BA5374
Radial Seal Air.....	RS4969
Hyd. Breather (2992447).....	P7336 KIT
EuroCargo 170E18 w/8060.25VTC Eng. (01/94-04/01)	
Dual-Flow Lube (1907582).....	BD232
Fuel (1902138).....	BF5587-D
Fuel (Water Separator) (1908547).....	BF1217
Air (1905983).....	PA3597
Air Dryer (Mann TB1374X).....	BA5374
Steering (1902137).....	P106-HD+
EuroCargo 170E23 w/8060.45STCA Eng. (01/94-04/01)	
Dual-Flow Lube.....	BD325
Fuel.....	BF7663
Fuel (Water Separator).....	BF1217
Air.....	PA3760
Air Dryer (Mann TB1374X).....	BA5374
Steering (1902137).....	P106-HD+
EuroCargo 180E18 w/8060.25 Eng. (01/98-05/01)	
Dual-Flow Lube.....	BD232
Fuel (Mann WK8422).....	BF5587-D
Fuel (Water Separator).....	BF1217
Air.....	PA3597
Air Dryer (Mann TB1374X).....	BA5374
Steering.....	P106-HD+
EuroCargo 180E21 w/8060.45.4100TCA Eng. (04/92-04/01)	
Dual-Flow Lube (1907582).....	BD232
Fuel (1902138).....	BF5587-D
Fuel (Water Separator).....	BF1217
Air (1905983).....	PA3597
Air Dryer (Mann TB1374X).....	BA5374
Steering (1902137).....	P106-HD+
EuroCargo 180E21 w/Cummins Tector Eng. (08/01-09/03)	
Lube.....	BT7237
Fuel.....	BF7813
Fuel (Water Separator).....	BF1217
Radial Seal Air.....	RS4968
Air Dryer (Mann TB1374X).....	BA5374
Hyd. Breather (2992447).....	P7336 KIT
EuroCargo 180E23 w/8060.45S Eng. (01/98-05/01)	
Dual-Flow Lube.....	BD325
Fuel.....	BF7663
Fuel (Water Separator).....	BF1217
Air.....	PA3760
Air Dryer (Mann TB1374X).....	BA5374
Steering (1902137).....	P106-HD+
EuroCargo 180E24 w/Cummins Tector Eng. (09/00-09/03)	
Lube.....	BT7237
Fuel.....	BF7813
Fuel (Water Separator).....	BF1217
Radial Seal Air.....	RS4969
Air Dryer (Mann TB1374X).....	BA5374

IVECO	
Trucks (cont'd.)	
EuroCargo 180E24 w/Cummins Tector Eng. (09/00-09/03) (cont'd.)	
Hyd. Breather (2992447).....	P7336 KIT
EuroCargo 180E27 w/8360.45 Eng. (01/98-05/01)	
Dual-Flow Lube.....	BD325
Fuel.....	BF7663
Fuel (Water Separator).....	BF1217
Air.....	PA3760
Air Dryer (Mann TB1374X).....	BA5374
Steering (1902137).....	P106-HD+
EuroCargo 180E28 w/Cummins Tector Eng. (09/00-09/03)	
Lube.....	BT7237
Fuel.....	BF7813
Fuel (Water Separator).....	BF1217
Radial Seal Air.....	RS4969
Air Dryer (Mann TB1374X).....	BA5374
Hyd. Breather (2992447).....	P7336 KIT
EuroCargo 260E23T w/8060.45S Eng. (12/91-05/01)	
Dual-Flow Lube (1903715).....	BD325
Fuel (1907640).....	BF7663
Fuel (Water Separator) (1908547).....	BF1217
Air (1907533).....	PA3760
Air Dryer (Mann TB1374X).....	BA5374
Steering (1902137).....	P106-HD+
EuroCargo 260E27T w/8360.46.417TCA Eng. (09/91-12/00)	
Dual-Flow Lube (1903715).....	BD325
Fuel (1907640).....	BF7663
Fuel (Water Separator) (1908547).....	BF1217
Air (1907533).....	PA3760
Air Dryer (Mann TB1374X).....	BA5374
Steering (1902137).....	P106-HD+
Coolant (1901776).....	BW5143
EuroCargo 280E23 w/8060TCA Eng.	
Dual-Flow Lube (1903715).....	BD325
Fuel (4764693).....	BF988
Air (1907533).....	PA3760
Steering (1902137).....	P106-HD+
EuroCargo 280E23T w/8060.45S.6700 Eng. (12/91-05/01)	
Dual-Flow Lube.....	BD325
Fuel.....	BF7663
Fuel (Water Separator).....	BF1217
Air.....	PA3760
Air Dryer (Mann TB1374X).....	BA5374
Steering.....	P106-HD+
EuroCargo 320E27T w/8360.46.417TCA Eng. (10/91-04/01)	
Dual-Flow Lube (1903715).....	BD325
Fuel (1907640).....	BF7663
Fuel (Water Separator) (1908547).....	BF1217
Air (1907533).....	PA3760
Air Dryer (Mann TB1374X).....	BA5374
Steering (1902137).....	P106-HD+
Coolant (1901776).....	BW5143
EuroCargo 320E28 w/Cummins Tector Eng. (09/00-09/03)	
Lube.....	BT7237
Fuel.....	BF7813
Fuel (Water Separator).....	BF1217
Radial Seal Air.....	RS4968
Air Dryer (Mann TB1374X).....	BA5374
Hyd. Breather (2992447).....	P7336 KIT
EuroCargo II 60E13 w/Cummins Tector 4 Eng. (06/03-on)	
Lube.....	BT7237

IVECO	
Trucks (cont'd.)	
EuroCargo II 60E13 w/Cummins Tector 4 Eng. (06/03-on) (cont'd.)	
Fuel.....	BF7813
Radial Seal Air.....	RS4968
Air Dryer (Mann TB1374X).....	BA5374
Hyd. Breather (2992447).....	P7336 KIT
EuroCargo II 60E14 w/Cummins Tector 4 Eng. (Euro 4/5) (05/06-on)	
Lube (2992242).....	BT7237
Fuel.....	BF7813
Fuel (Water Separator) (2992662).....	BF1365
Radial Seal Air.....	RS4968
Air Dryer (Mann TB1374X).....	BA5374
Hyd. Breather (2992447).....	P7336 KIT
EuroCargo II 60E15 w/Cummins Tector 4 Eng. (06/03-on)	
Lube.....	BT7237
Fuel.....	BF7813
Radial Seal Air.....	RS4968
Air Dryer (Mann TB1374X).....	BA5374
Hyd. Breather (2992447).....	P7336 KIT
EuroCargo II 60E16 w/Cummins Tector 4 Eng. (Euro 4/5) (05/06-on)	
Lube (2992242).....	BT7237
Fuel.....	BF7813
Fuel (Water Separator) (2992662).....	BF1365
Radial Seal Air.....	RS4968
Air Dryer (Mann TB1374X).....	BA5374
Hyd. Breather (2992447).....	P7336 KIT
EuroCargo II 65E13 w/Cummins Tector 4 Eng. (06/03-on)	
Lube.....	BT7237
Fuel.....	BF7813
Radial Seal Air.....	RS4968
Air Dryer (Mann TB1374X).....	BA5374
Hyd. Breather (2992447).....	P7336 KIT
EuroCargo II 65E14 w/Cummins Tector 4 Eng. (Euro 4/5) (05/06-on)	
Lube (2992242).....	BT7237
Fuel.....	BF7813
Fuel (Water Separator) (2992662).....	BF1365
Radial Seal Air.....	RS4968
Air Dryer (Mann TB1374X).....	BA5374
Hyd. Breather (2992447).....	P7336 KIT
EuroCargo II 65E15 w/Cummins Tector 4 Eng. (06/03-on)	
Lube.....	BT7237
Fuel.....	BF7813
Radial Seal Air.....	RS4968
Air Dryer (Mann TB1374X).....	BA5374
Hyd. Breather (2992447).....	P7336 KIT
EuroCargo II 75E14 w/Cummins Tector 4 Eng. (Euro 4/5) (05/06-on)	
Lube (2992242).....	BT7237
Fuel.....	BF7813
Fuel (Water Separator) (2992662).....	BF1365
Radial Seal Air.....	RS4968
Air Dryer (Mann TB1374X).....	BA5374
Hyd. Breather (2992447).....	P7336 KIT

Check Original Equipment Numbers in Parentheses.

* See Product Guide for Variations of This Number.

IVECO Trucks (cont'd.)	
EuroCargo II 75E15 w/Cummins Tector 4 Eng. (06/03-on)	
Lube.....	BT7237
Fuel.....	BF7813
Radial Seal Air.....	RS4968
Air Dryer (Mann TB1374X).....	BA5374
Hyd. Breather (2992447).....	P7336 KIT
EuroCargo II 75E16 w/Cummins Tector 4 Eng. (Euro 4/5) (05/06-on)	
Lube (2992242).....	BT7237
Fuel.....	BF7813
Fuel (Water Separator) (2992662).....	BF1365
Radial Seal Air.....	RS4968
Air Dryer (Mann TB1374X).....	BA5374
Hyd. Breather (2992447).....	P7336 KIT
EuroCargo II 75E17 w/Cummins Tector 4 Eng. (06/03-on)	
Lube.....	BT7237
Fuel.....	BF7813
Radial Seal Air.....	RS4968
Air Dryer (Mann TB1374X).....	BA5374
Hyd. Breather (2992447).....	P7336 KIT
EuroCargo II 75E18 w/Cummins Tector 6 Eng. (06/03-on)	
Lube.....	BT7237
Fuel.....	BF7813
Radial Seal Air.....	RS4968
Air Dryer (Mann TB1374X).....	BA5374
Hyd. Breather (2992447).....	P7336 KIT
EuroCargo II 75E19 w/Cummins Tector 6 Eng. (Euro 4/5) (05/06-on)	
Lube (2992242).....	BT7237
Fuel.....	BF7813
Fuel (Water Separator) (2992662).....	BF1365
Radial Seal Air.....	RS4968
Air Dryer (Mann TB1374X).....	BA5374
Hyd. Breather (2992447).....	P7336 KIT
EuroCargo II 80E15 w/8060.25, 8060.45 Engs. (01/91-04/01)	
Dual-Flow Lube (1907582).....	BD232
Fuel (Mann WK8422).....	BF5587-D
Fuel (Water Separator) (1908547).....	BF1217
Air.....	PA3597
Air Dryer (Mann TB1374X).....	BA5374
Steering.....	P106-HD*
EuroCargo II 80E/EL17 w/Cummins 4 Tector Eng. (06/03-on)	
Lube.....	BT7237
Fuel.....	BF7813
Radial Seal Air.....	RS4968
Air Dryer (Mann TB1374X).....	BA5374
Hyd. Breather (2992447).....	P7336 KIT
EuroCargo II 80E/EL18 w/Cummins Tector 4 Eng. (Euro 4/5) (05/06-on)	
Lube (2992242).....	BT7237
Fuel.....	BF7813
Fuel (Water Separator) (2992662).....	BF1365
Radial Seal Air.....	RS4968
Air Dryer (Mann TB1374X).....	BA5374
Hyd. Breather (2992447).....	P7336 KIT
EuroCargo II 80E18 w/8060.25, 8060.45 Engs. (01/91-04/01)	
Dual-Flow Lube (1907582).....	BD232
Fuel (Mann WK8422).....	BF5587-D
Fuel (Water Separator) (1908547).....	BF1217
Air.....	PA3597
Air Dryer (Mann TB1374X).....	BA5374
Steering.....	P106-HD*

IVECO Trucks (cont'd.)	
EuroCargo II 80E18 w/Cummins Tector 6 Eng. (06/03-on)	
Lube.....	BT7237
Fuel.....	BF7813
Radial Seal Air.....	RS4968
Air Dryer (Mann TB1374X).....	BA5374
Hyd. Breather (2992447).....	P7336 KIT
EuroCargo II 80E19 w/Cummins Tector 6 Eng. (Euro 4/5) (05/06-on)	
Lube (2992242).....	BT7237
Fuel.....	BF7813
Fuel (Water Separator) (2992662).....	BF1365
Radial Seal Air.....	RS4968
Air Dryer (Mann TB1374X).....	BA5374
Hyd. Breather (2992447).....	P7336 KIT
EuroCargo II 80E21 w/Cummins Tector 6 Eng. (06/03-on)	
Lube.....	BT7237
Fuel.....	BF7813
Radial Seal Air.....	RS4968
Air Dryer (Mann TB1374X).....	BA5374
Hyd. Breather (2992447).....	P7336 KIT
EuroCargo II 80E22 w/Cummins Tector 6 Eng. (Euro 4/5) (05/06-on)	
Lube (2992242).....	BT7237
Fuel.....	BF7813
Fuel (Water Separator) (2992662).....	BF1365
Radial Seal Air.....	RS4968
Air Dryer (Mann TB1374X).....	BA5374
Hyd. Breather (2992447).....	P7336 KIT
EuroCargo II 80EL15 w/Cummins Tector 4 Eng. (06/03-on)	
Lube.....	BT7237
Fuel.....	BF7813
Radial Seal Air.....	RS4968
Air Dryer (Mann TB1374X).....	BA5374
Hyd. Breather (2992447).....	P7336 KIT
EuroCargo II 90E17 w/Cummins Tector 4 Eng. (06/03-on)	
Lube.....	BT7237
Fuel.....	BF7813
Radial Seal Air.....	RS4968
Air Dryer (Mann TB1374X).....	BA5374
Hyd. Breather (2992447).....	P7336 KIT
EuroCargo II 90E18 w/Cummins Tector 6 Eng. (06/03-on)	
Lube.....	BT7237
Fuel.....	BF7813
Radial Seal Air.....	RS4968
Air Dryer (Mann TB1374X).....	BA5374
Hyd. Breather (2992447).....	P7336 KIT
EuroCargo II 90E/EL18 w/Cummins Tector 4 Eng. (Euro 4/5) (05/06-on)	
Lube (2992242).....	BT7237
Fuel.....	BF7813
Fuel (Water Separator) (2992662).....	BF1365
Radial Seal Air.....	RS4968
Air Dryer (Mann TB1374X).....	BA5374
Hyd. Breather (2992447).....	P7336 KIT
EuroCargo II 90E21 w/Cummins Tector 6 Eng. (06/03-on)	
Lube.....	BT7237
Fuel.....	BF7813
Radial Seal Air.....	RS4968
Air Dryer (Mann TB1374X).....	BA5374
Hyd. Breather (2992447).....	P7336 KIT

IVECO Trucks (cont'd.)	
EuroCargo II 90E22 w/Cummins Tector 6 Eng. (Euro 4/5) (05/06-on)	
Lube (2992242).....	BT7237
Fuel.....	BF7813
Fuel (Water Separator) (2992662).....	BF1365
Radial Seal Air.....	RS4968
Air Dryer (Mann TB1374X).....	BA5374
Hyd. Breather (2992447).....	P7336 KIT
EuroCargo II 90E25 w/Cummins Tector 6 Eng. (Euro 4/5) (05/06-on)	
Lube (2992242).....	BT7237
Fuel.....	BF7813
Fuel (Water Separator) (2992662).....	BF1365
Radial Seal Air.....	RS4968
Air Dryer (Mann TB1374X).....	BA5374
Hyd. Breather (2992447).....	P7336 KIT
EuroCargo II 100E17 w/Cummins Tector 4 Eng. (06/03-on)	
Lube.....	BT7237
Fuel.....	BF7813
Air Dryer (Mann TB1374X).....	BA5374
Radial Seal Air.....	RS4968
Hyd. Breather (2992447).....	P7336 KIT
EuroCargo II 100E18 w/Cummins Tector 4 Eng. (Euro 4/5) (05/06-on)	
Lube (2992242).....	BT7237
Fuel.....	BF7813
Fuel (Water Separator) (2992662).....	BF1365
Radial Seal Air.....	RS4968
Air Dryer (Mann TB1374X).....	BA5374
Hyd. Breather (2992447).....	P7336 KIT
EuroCargo II 100E18 w/Cummins Tector 6 Eng. (06/03-on)	
Lube.....	BT7237
Fuel.....	BF7813
Radial Seal Air.....	RS4968
Air Dryer (Mann TB1374X).....	BA5374
Hyd. Breather (2992447).....	P7336 KIT
EuroCargo II 100E19 w/Cummins Tector 6 Eng. (Euro 4/5) (05/06-on)	
Lube (2992242).....	BT7237
Fuel.....	BF7813
Fuel (Water Separator) (2992662).....	BF1365
Radial Seal Air.....	RS4968
Air Dryer (Mann TB1374X).....	BA5374
Hyd. Breather (2992447).....	P7336 KIT
EuroCargo II 100E21 w/Cummins Tector 6 Eng. (06/03-on)	
Lube.....	BT7237
Fuel.....	BF7813
Radial Seal Air.....	RS4968
Air Dryer (Mann TB1374X).....	BA5374
Hyd. Breather (2992447).....	P7336 KIT
EuroCargo II 100E22 w/Cummins Tector 6 Eng. (Euro 4/5) (05/06-on)	
Lube (2992242).....	BT7237
Fuel.....	BF7813
Fuel (Water Separator) (2992662).....	BF1365
Radial Seal Air.....	RS4968
Air Dryer (Mann TB1374X).....	BA5374
Hyd. Breather (2992447).....	P7336 KIT
EuroCargo II 110EL17 w/Cummins Tector 4 Eng. (06/03-on)	
Lube.....	BT7237
Fuel.....	BF7813
Radial Seal Air.....	RS4968
Air Dryer (Mann TB1374X).....	BA5374
Hyd. Breather (2992447).....	P7336 KIT

Check Original Equipment Numbers in Parentheses.

* See Product Guide for Variations of This Number.

IVECO Trucks (cont'd.)	IVECO Trucks (cont'd.)	IVECO Trucks (cont'd.)
EuroCargo II 110EL18 w/Cummins Tector 4 Eng. (Euro 4/5) (05/06-on)	EuroCargo II 120E28 w/Cummins Tector 6 Eng. (06/03-on)	EuroCargo II 150E22 w/Cummins Tector 6 Eng. (Euro 4/5) (05/06-on)
Lube (2992242) BT7237	Lube BT7237	Lube (2992242) BT7237
Fuel BF7813	Fuel BF7813	Fuel BF7813
Fuel (Water Separator) (2992662) BF1365	Air Dryer (Mann TB1374X) BA5374	Fuel (Water Separator) (2992662) BF1365
Radial Seal Air RS4968	Radial Seal Air RS4969	Radial Seal Air RS4968
Air Dryer (Mann TB1374X) BA5374	Hyd. Breather (2992447) P7336 KIT	Air Dryer (Mann TB1374X) BA5374
Hyd. Breather (2992447) P7336 KIT		Hyd. Breather (2992447) P7336 KIT
EuroCargo II 110EL21 w/Cummins Tector 6 Eng. (06/03-on)	EuroCargo II 120E30 w/Cummins Tector 6 Eng. (Euro 4/5) (05/06-on)	EuroCargo II 150E24 w/Cummins Tector 6 Eng. (06/03-on)
Lube BT7237	Lube (2992242) BT7237	Lube BT7237
Fuel BF7813	Fuel BF7813	Fuel BF7813
Fuel (Water Separator) (2992662) BF1365	Fuel (Water Separator) (2992662) BF1365	Fuel (Water Separator) (2992662) BF1365
Radial Seal Air RS4968	Radial Seal Air RS4968	Radial Seal Air RS4969
Air Dryer (Mann TB1374X) BA5374	Air Dryer (Mann TB1374X) BA5374	Air Dryer (Mann TB1374X) BA5374
Hyd. Breather (2992447) P7336 KIT	Hyd. Breather (2992447) P7336 KIT	Hyd. Breather (2992447) P7336 KIT
EuroCargo II 110E22 w/Cummins Tector 6 Eng. (Euro 4/5) (05/06-on)	EuroCargo II 130E18 w/Cummins Tector 6 Eng. (06/03-on)	EuroCargo II 150E25 w/Cummins Tector 6 Eng. (Euro 4/5) (05/06-on)
Lube (2992242) BT7237	Lube BT7237	Lube (2992242) BT7237
Fuel BF7813	Fuel BF7813	Fuel BF7813
Fuel (Water Separator) (2992662) BF1365	Air Dryer (Mann TB1374X) BA5374	Fuel (Water Separator) (2992662) BF1365
Radial Seal Air RS4968	Radial Seal Air RS4968	Radial Seal Air RS4968
Air Dryer (Mann TB1374X) BA5374	Hyd. Breather (2992447) P7336 KIT	Air Dryer (Mann TB1374X) BA5374
Hyd. Breather (2992447) P7336 KIT		Hyd. Breather (2992447) P7336 KIT
EuroCargo II 120E18 w/Cummins Tector 6 Eng. (06/03-on)	EuroCargo II 130E21 w/Cummins Tector 6 Eng. (06/03-on)	EuroCargo II 150E28 w/Cummins Tector 6 Eng. (06/03-on)
Lube BT7237	Lube BT7237	Lube BT7237
Fuel BF7813	Fuel BF7813	Fuel BF7813
Fuel (Water Separator) (2992662) BF1365	Air Dryer (Mann TB1374X) BA5374	Fuel (Water Separator) (2992662) BF1365
Radial Seal Air RS4968	Radial Seal Air RS4968	Radial Seal Air RS4969
Air Dryer (Mann TB1374X) BA5374	Hyd. Breather (2992447) P7336 KIT	Air Dryer (Mann TB1374X) BA5374
Hyd. Breather (2992447) P7336 KIT		Hyd. Breather (2992447) P7336 KIT
EuroCargo II 120E19 w/Cummins Tector 6 Eng. (Euro 5/6) (05/06-on)	EuroCargo II 130E22 w/Cummins Tector 6 Eng. (Euro 4/5) (05/06-on)	EuroCargo II 150E30 w/Cummins Tector 6 Eng. (Euro 4/5) (05/06-on)
Lube (2992242) BT7237	Lube (2992242) BT7237	Lube (2992242) BT7237
Fuel BF7813	Fuel BF7813	Fuel BF7813
Fuel (Water Separator) (2992662) BF1365	Fuel (Water Separator) (2992662) BF1365	Fuel (Water Separator) (2992662) BF1365
Radial Seal Air RS4968	Radial Seal Air RS4968	Radial Seal Air RS4968
Air Dryer (Mann TB1374X) BA5374	Air Dryer (Mann TB1374X) BA5374	Air Dryer (Mann TB1374X) BA5374
Hyd. Breather (2992447) P7336 KIT	Hyd. Breather (2992447) P7336 KIT	Hyd. Breather (2992447) P7336 KIT
EuroCargo II 120E/EL21 w/Cummins Tector 6 Eng. (06/03-on)	EuroCargo II 130E24 w/Cummins Tector 6 Eng. (06/03-on)	EuroCargo II 180E21 w/Cummins Tector 6 Eng. (06/03-on)
Lube BT7237	Lube BT7237	Lube BT7237
Fuel BF7813	Fuel BF7813	Fuel BF7813
Fuel (Water Separator) (2992662) BF1365	Radial Seal Air RS4969	Fuel (Water Separator) (2992662) BF1365
Radial Seal Air RS4968	Air Dryer (Mann TB1374X) BA5374	Radial Seal Air RS4968
Air Dryer (Mann TB1374X) BA5374	Hyd. Breather (2992447) P7336 KIT	Air Dryer (Mann TB1374X) BA5374
Hyd. Breather (2992447) P7336 KIT		Hyd. Breather (2992447) P7336 KIT
EuroCargo II 120E22 w/Cummins Tector 6 Eng. (Euro 5/6) (05/06-on)	EuroCargo II 130E25 w/Cummins Tector 6 Eng. (Euro 4/5) (05/06-on)	EuroCargo II 180E23 w/8060.45S, 8360.45 Eng. (01/98-05/01)
Lube (2992242) BT7237	Lube (2992242) BT7237	Dual-Flow Lube BD325
Fuel BF7813	Fuel BF7813	Fuel BF7663
Fuel (Water Separator) (2992662) BF1365	Fuel (Water Separator) (2992662) BF1365	Fuel (Water Separator) BF1217
Radial Seal Air RS4968	Radial Seal Air RS4968	Air PA3760
Air Dryer (Mann TB1374X) BA5374	Air Dryer (Mann TB1374X) BA5374	Air Dryer (Mann TB1374X) BA5374
Hyd. Breather (2992447) P7336 KIT	Hyd. Breather (2992447) P7336 KIT	Steering (1902137) P106-HD+
EuroCargo II 120E24 w/Cummins Tector 6 Eng. (06/03-on)	EuroCargo II 130E28 w/Cummins Tector 6 Eng. (06/03-on)	EuroCargo II 180E24 w/8210.42, 8360.46, 8460.41 Eng.
Lube BT7237	Lube BT7237	Dual-Flow Lube (1907584) BD325
Fuel BF7813	Fuel BF7813	Fuel (1902134) BF988
Fuel (Water Separator) (2992662) BF1365	Radial Seal Air RS4969	Fuel (Water Separator) (1908547) BF1217
Radial Seal Air RS4969	Air Dryer (Mann TB1374X) BA5374	Air (1904550) PA2776
Air Dryer (Mann TB1374X) BA5374	Hyd. Breather (2992447) P7336 KIT	Steering (1902137) P106-HD+
Hyd. Breather (2992447) P7336 KIT		Coolant (1901776) BW5143
EuroCargo II 120E25 w/Cummins Tector 6 Eng. (Euro 4/5) (05/06-on)	EuroCargo II 150E21 w/Cummins Tector 6 Eng. (06/03-on)	EuroCargo II 180E25 w/Cummins Tector 6 (Euro 4/5) Eng. (05/06-on)
Lube (2992242) BT7237	Lube BT7237	Lube (2992242) BT7237
Fuel BF7813	Fuel BF7813	Fuel BF7813
Fuel (Water Separator) (2992662) BF1365	Air Dryer (Mann TB1374X) BA5374	Fuel (Water Separator) (2992662) BF1365
Radial Seal Air RS4968	Radial Seal Air RS4968	Radial Seal Air RS4968
Air Dryer (Mann TB1374X) BA5374	Hyd. Breather (2992447) P7336 KIT	Air Dryer (Mann TB1374X) BA5374
Hyd. Breather (2992447) P7336 KIT		

Check Original Equipment Numbers in Parentheses.

* See Product Guide for Variations of This Number.

IVECO Trucks (cont'd.)	
EuroCargo II 180E25 w/Cummins Tector 6 (Euro 4/5) Eng. (05/06-on) (cont'd.)	
Hyd. Breather (2992447)	P7336 KIT
EuroCargo II 180E27 w/8060.45S, 8360.45 Eng. (01/98-05/01)	
Dual-Flow Lube	BD325
Fuel	BF7663
Fuel (Water Separator)	BF1217
Air	PA3760
Air Dryer (Mann TB1374X)	BA5374
Steering (1902137)	P106-HD+
EuroCargo II 180E27 w/8210.42, 8360.46, 8460.41 Eng.	
Dual-Flow Lube (1907584)	BD325
Fuel (1902134)	BF988
Fuel (Water Separator) (1908547)	BF1217
Air (1904550)	PA2776
Steering (1902137)	P106-HD+
Coolant (1901776)	BW5143
EuroCargo II 180E28 w/Cummins Tector 6 (Euro 4/5) Eng. (05/06-on)	
Lube (2992242)	BT7237
Fuel	BF7813
Fuel (Water Separator) (2992662)	BF1365
Radial Seal Air	RS4968
Air Dryer (Mann TB1374X)	BA5374
Hyd. Breather (2992447)	P7336 KIT
EuroCargo II 180E30 w/8210.42, 8360.46, 8460.41 Eng.	
Dual-Flow Lube (1907584)	BD325
Fuel (1902134)	BF988
Fuel (Water Separator) (1908547)	BF1217
Air (1904550)	PA2776
Steering (1902137)	P106-HD+
Coolant (1901776)	BW5143
EuroCargo II 180E30 w/Cummins Tector 6 (Euro 4/5) Eng. (05/06-on)	
Lube (2992242)	BT7237
Fuel	BF7813
Fuel (Water Separator) (2992662)	BF1365
Radial Seal Air	RS4968
Air Dryer (Mann TB1374X)	BA5374
Hyd. Breather (2992447)	P7336 KIT
EuroCargo II 180E34 w/8210.42, 8360.46, 8460.41 Eng.	
Dual-Flow Lube (1907584)	BD325
Fuel (1902134)	BF988
Fuel (Water Separator) (1908547)	BF1217
Air (1904550)	PA2776
Steering (1902137)	P106-HD+
Coolant (1901776)	BW5143
EuroCargo ML65E12K w/8040TCA Eng. (12/91-on)	
Dual-Flow Lube	BD325
Fuel	BF7663
Fuel (Water Separator)	BF1217
Air	PA3760
Steering	P106-HD+
EuroCargo ML65E12S w/8040TCA Eng. (12/91-on)	
Dual-Flow Lube	BD325
Fuel	BF7663
Fuel (Water Separator)	BF1217
Air	PA3760
Steering	P106-HD+
EuroCargo ML65E14K w/8040TCA Eng. (12/91-on)	
Dual-Flow Lube	BD325
Fuel	BF7663
Fuel (Water Separator)	BF1217
Air	PA3760
Steering	P106-HD+

IVECO Trucks (cont'd.)	
EuroCargo ML65E14K w/8040TCA Eng. (12/91-on) (cont'd.)	
Steering	P106-HD+
EuroCargo ML65E14S w/8040TCA Eng. (12/91-on)	
Dual-Flow Lube	BD325
Fuel	BF7663
Fuel (Water Separator)	BF1217
Air	PA3760
Steering	P106-HD+
EuroCargo ML75E12K w/8040TCA, 8060TCA Eng. (12/91-on)	
Dual-Flow Lube	BD325
Fuel	BF7663
Fuel (Water Separator)	BF1217
Air	PA3760
Steering	P106-HD+
EuroCargo ML75E12S w/8040TCA, 8060TCA Eng. (12/91-on)	
Dual-Flow Lube	BD325
Fuel	BF7663
Fuel (Water Separator)	BF1217
Air	PA3760
Steering	P106-HD+
EuroCargo ML75E14D w/8040TCA, 8060TCA Eng. (12/91-on)	
Dual-Flow Lube	BD325
Fuel	BF7663
Fuel (Water Separator)	BF1217
Air	PA3760
Steering	P106-HD+
EuroCargo ML75E14K w/8040TCA, 8060TCA Eng. (12/91-on)	
Dual-Flow Lube	BD325
Fuel	BF7663
Fuel (Water Separator)	BF1217
Air	PA3760
Steering	P106-HD+
EuroCargo ML75E14S w/8040TCA, 8060TCA Eng. (12/91-on)	
Dual-Flow Lube	BD325
Fuel	BF7663
Fuel (Water Separator)	BF1217
Air	PA3760
Steering	P106-HD+
EuroCargo ML75E15K w/8040TCA, 8060TCA Eng. (12/91-on)	
Dual-Flow Lube	BD325
Fuel	BF7663
Fuel (Water Separator)	BF1217
Air	PA3760
Steering	P106-HD+
EuroCargo ML75E15S w/8040TCA, 8060TCA Eng. (12/91-on)	
Dual-Flow Lube	BD325
Fuel	BF7663
Fuel (Water Separator)	BF1217
Air	PA3760
Steering	P106-HD+
EuroCargo ML80E15D w/8060TCA Eng. (12/91-on)	
Dual-Flow Lube	BD325
Fuel	BF7663
Fuel (Water Separator)	BF1217
Air	PA3760
Steering	P106-HD+
EuroCargo ML100E15K w/8060TCA Eng. (12/91-on)	
Dual-Flow Lube	BD325

IVECO Trucks (cont'd.)	
EuroCargo ML100E15K w/8060TCA Eng. (12/91-on) (cont'd.)	
Fuel	BF7663
Fuel (Water Separator)	BF1217
Air	PA3760
Steering	P106-HD+
EuroCargo ML80E15K w/8060TCA Eng. (12/91-on)	
Dual-Flow Lube	BD325
Fuel	BF7663
Fuel (Water Separator)	BF1217
Air	PA3760
Steering	P106-HD+
EuroCargo ML80E15S w/8060TCA Eng. (12/91-on)	
Dual-Flow Lube	BD325
Fuel	BF7663
Fuel (Water Separator)	BF1217
Air	PA3760
Steering	P106-HD+
EuroCargo ML80E18K w/8060TCA Eng. (12/91-on)	
Dual-Flow Lube	BD325
Fuel	BF7663
Fuel (Water Separator)	BF1217
Air	PA3760
Steering	P106-HD+
EuroCargo ML80E18S w/8060TCA Eng. (12/91-on)	
Dual-Flow Lube	BD325
Fuel	BF7663
Fuel (Water Separator)	BF1217
Air	PA3760
Steering	P106-HD+
EuroCargo ML80E21S w/8060TCA Eng. (12/91-on)	
Dual-Flow Lube	BD325
Fuel	BF7663
Fuel (Water Separator)	BF1217
Air	PA3760
Steering	P106-HD+
EuroCargo ML95E15WS w/8060TCA Eng. (12/91-on)	
Dual-Flow Lube	BD325
Fuel	BF7663
Fuel (Water Separator)	BF1217
Air	PA3760
Steering	P106-HD+
EuroCargo ML95E15WT w/8060TCA Eng. (12/91-on)	
Dual-Flow Lube	BD325
Fuel	BF7663
Fuel (Water Separator)	BF1217
Air	PA3760
Steering	P106-HD+
EuroCargo ML95E21WS w/8060TCA Eng. (12/91-on)	
Dual-Flow Lube	BD325
Fuel	BF7663
Fuel (Water Separator)	BF1217
Air	PA3760
Steering	P106-HD+
EuroCargo ML95E21WT w/8060TCA Eng. (12/91-on)	
Dual-Flow Lube	BD325
Fuel	BF7663
Fuel (Water Separator)	BF1217
Air	PA3760
Steering	P106-HD+
EuroCargo ML100E15S w/8060TCA Eng. (12/91-on)	
Dual-Flow Lube	BD325
Fuel	BF7663

Check Original Equipment Numbers in Parentheses.

* See Product Guide for Variations of This Number.

IVECO Trucks (cont'd.)	
EuroCargo ML150E18S w/8060TCA Eng. (12/91-on)	
Dual-Flow Lube.....	BD325
Fuel.....	BF7663
Fuel (Water Separator).....	BF1217
Air.....	PA3760
Steering.....	P106-HD+
EuroCargo ML150E23/P w/8060TCA Eng. (12/91-on)	
Dual-Flow Lube.....	BD325
Fuel.....	BF7663
Fuel (Water Separator).....	BF1217
Air.....	PA3760
Steering.....	P106-HD+
EuroCargo ML150E23K w/8060TCA Eng. (12/91-on)	
Dual-Flow Lube.....	BD325
Fuel.....	BF7663
Fuel (Water Separator).....	BF1217
Air.....	PA3760
Steering.....	P106-HD+
EuroCargo ML150E23S w/8060TCA Eng. (12/91-on)	
Dual-Flow Lube.....	BD325
Fuel.....	BF7663
Fuel (Water Separator).....	BF1217
Air.....	PA3760
Steering.....	P106-HD+
EuroCargo ML180E18D w/8060TCA Eng. (01/94-04/01)	
Dual-Flow Lube.....	BD325
Fuel.....	BF7663
Fuel (Water Separator).....	BF1217
Air.....	PA3760
Steering.....	P106-HD+
EuroCargo ML180E21T/P w/8060TCA Eng. (12/91-on)	
Dual-Flow Lube.....	BD325
Fuel.....	BF7663
Fuel (Water Separator).....	BF1217
Air.....	PA3760
Steering.....	P106-HD+
EuroCargo ML210E23T/P w/8060TCA Eng. (12/91-on)	
Dual-Flow Lube.....	BD325
Fuel.....	BF7663
Fuel (Water Separator).....	BF1217
Air.....	PA3760
Steering.....	P106-HD+
EuroCargo ML250E23T/P w/8060TCA Eng. (12/91-on)	
Dual-Flow Lube.....	BD325
Fuel.....	BF7663
Fuel (Water Separator).....	BF1217
Air.....	PA3760
Steering.....	P106-HD+
EuroCargo ML320E27T/P w/8060TCA Eng. (12/91-on)	
Dual-Flow Lube.....	BD325
Fuel.....	BF7663
Fuel (Water Separator).....	BF1217
Air.....	PA3760
Steering.....	P106-HD+
EuroMover 250 w/Cursor 8 Eng. (04/05-on)	
Lube.....	B7174-MPG
Fuel.....	BF7696
Fuel (Water Separator).....	BF1217
Radial Seal Air (41272124).....	RS5356

IVECO Trucks (cont'd.)	
EuroMover 250 w/Cursor 8 Eng. (04/05-on) (cont'd.)	
Cab Air (w/o Charcoal) (504024890).....	PA5336
Cab Air (w/Charcoal) (2994583).....	PA5476
Air Dryer (Mann TB1374X).....	BA5374
Breather (500339085).....	BT9408
Steering.....	P106-HD+
EuroMover 270 w/Cursor 8 Eng. (04/05-on)	
Lube.....	B7174-MPG
Fuel.....	BF7696
Fuel (Water Separator).....	BF1217
Radial Seal Air (41272124).....	RS5356
Cab Air (w/o Charcoal) (504024890).....	PA5336
Cab Air (w/Charcoal) (2994583).....	PA5476
Air Dryer (Mann TB1374X).....	BA5374
Breather (500339085).....	BT9408
Steering.....	P106-HD+
EuroMover 310 w/Cursor 8 Eng. (04/05-on)	
Lube.....	B7174-MPG
Fuel.....	BF7696
Fuel (Water Separator).....	BF1217
Radial Seal Air (41272124).....	RS5356
Cab Air (w/o Charcoal) (504024890).....	PA5336
Cab Air (w/Charcoal) (2994583).....	PA5476
Air Dryer (Mann TB1374X).....	BA5374
Breather (500339085).....	BT9408
Steering.....	P106-HD+
EuroStar 180E43 w/Cursor E0681D (Cursor 10) Eng. (10/99-on)	
Lube (99445200).....	B7174-MPG
Fuel (2994048).....	BF7927
Fuel (Water Separator).....	BF1217
473.9 mm Air.....	PA2776
512.8 mm Air.....	PA3876
Cab Air.....	PA4947
Air Dryer (Mann TB1374X).....	BA5374
Trans. (5000807213).....	PT8385
Steering.....	P106-HD+
EuroStar 190E38 w/8460.41(TCA) Eng. (06/92-on)	
Dual-Flow Lube (1907584).....	BD325
Fuel (1907640).....	BF7663
Fuel (Water Separator) (1907539).....	BF1217
Air (1904550).....	PA2776
Steering (1902137).....	P106-HD+
Coolant (1901776).....	BW5143
EuroStar 190E39 w/Cursor E0681E Eng. (10/99-on)	
Lube.....	B7174-MPG
Fuel (2994048).....	BF7927
Fuel (Water Separator).....	BF1217
Air.....	PA2776
Cab Air.....	PA4947
Air Dryer (Mann TB1374X).....	BA5374
Trans.....	PT8385
Steering.....	P106-HD+
EuroStar 190E40 w/Cursor E0681 Eng. (09/00-on)	
Lube.....	B7174-MPG
Fuel (2994048).....	BF7927
Fuel (Water Separator).....	BF1217
473.9 mm Air.....	PA2776
512.8 mm Air.....	PA3876
Cab Air.....	PA4947
Air Dryer (Mann TB1374X).....	BA5374
Trans.....	PT8385
Steering.....	P106-HD+
EuroStar 190E42 w/8210.42 Eng.	
Dual-Flow Lube (1907584).....	BD325
Fuel (1907640).....	BF7663
Fuel (Water Separator) (1907539).....	BF1217
Air (1904550).....	PA2776
Steering (1902137).....	P106-HD+

IVECO Trucks (cont'd.)	
EuroStar 190E42 w/8210.42 Eng. (cont'd.)	
Coolant (1901776).....	BW5143
EuroStar 190E42 w/8210.42L.TCA Eng. (04/92-on)	
Dual-Flow Lube (1907584).....	BD325
Fuel (1907640).....	BF7663
Fuel (Water Separator).....	BF1217
Air (1904550).....	PA2776
Cab Air.....	PA4947
Air Dryer (Mann TB1374X).....	BA5374
Steering.....	P106-HD+
Coolant.....	BW5137
EuroStar 190E43 w/Cursor E0681D (Cursor 10) Eng. (10/99-on)	
Lube (99445200).....	B7174-MPG
Fuel (2994048).....	BF7927
Fuel (Water Separator).....	BF1217
473.9 mm Air.....	PA2776
512.8 mm Air.....	PA3876
Cab Air.....	PA4947
Air Dryer (Mann TB1374X).....	BA5374
Trans. (5000807213).....	PT8385
Steering.....	P106-HD+
EuroStar 190E46 w/Cursor 13 (Euro2) Eng. (01/01-on)	
Lube (99445200).....	B7174-MPG
Fuel (2994048).....	BF7927
Fuel (Water Separator).....	BF1217
Air.....	PA3876
Cab Air.....	PA4947
Air Dryer (Mann TB1374X).....	BA5374
Trans. (5000807213).....	PT8385
Steering.....	P106-HD+
EuroStar 190E47 w/8210.42, 8460.41 Eng.	
Dual-Flow Lube (1907584).....	BD325
Fuel (1907640).....	BF7663
Fuel (Water Separator) (1907539).....	BF1217
Air (1904550).....	PA2776
Steering (1902137).....	P106-HD+
Coolant (1901776).....	BW5143
EuroStar 190E47 w/8210.42M.(TCA) Eng. (04/92-05/01)	
Dual-Flow Lube.....	BD325
Fuel.....	BF7663
Fuel (Water Separator).....	BF1217
Air.....	PA2776
Cab Air.....	PA4947
Air Dryer (Mann TB1374X).....	BA5374
Steering.....	P106-HD+
EuroStar 190E48 w/Cursor 13 Eng. (01/01-on)	
Lube.....	B7174-MPG
Fuel.....	BF7927
Fuel (Water Separator).....	BF1217
Air.....	PA3876
Cab Air.....	PA4947
Air Dryer (Mann TB1374X).....	BA5374
Trans. (5000807213).....	PT8385
Steering.....	P106-HD+
EuroStar 190E52 w/8280.42S.(TCA) Eng. (04/92-on)	
Dual-Flow Lube (1907571).....	BD7168
Fuel (1907640).....	BF7663
Fuel (Water Separator) (1907539).....	BF1217
Air (1907695).....	PA3876
Cab Air.....	PA4947
Air Dryer (Mann TB1374X).....	BA5374
Steering (1902137).....	P106-HD+
Coolant (1901776).....	BW5143

Check Original Equipment Numbers in Parentheses.

* See Product Guide for Variations of This Number.

IVECO Trucks (cont'd.)	IVECO Trucks (cont'd.)	IVECO Trucks (cont'd.)
EuroStar 240E38 w/8210.42, 8460.41 Engs. (04/92-on) Dual-Flow Lube..... BD325 Fuel (1907640)..... BF7663 Fuel (Water Separator) (1907539)..... BF1217 Air (1904550)..... PA2776 Cab Air..... PA4947 Steering..... P106-HD+ Coolant (1901776)..... BW5143	EuroStar 240E52 w/8280.42.(TCA) Eng. (04/92-on) (cont'd.) Air (1907695)..... PA3876 Cab Air..... PA4947 Air Dryer (Mann TB1374X)..... BA5374 Steering (1902137)..... P106-HD+ Coolant (1901776)..... BW5143	EuroStar 260E46 w/Cursor 13 (Euro2) Eng. (03/01-on) (cont'd.) Steering..... P106-HD+
EuroStar 240E38 w/8460.41L.5020 Eng. (09/92-on) Dual-Flow Lube..... BD325 Fuel..... BF7663 Fuel (Water Separator)..... BF1217 Air..... PA2776 Cab Air..... PA4947 Air Dryer (Mann TB1374X)..... BA5374 Steering..... P106-HD+ Coolant (1901776)..... BW5143	EuroStar 260E38 w/8460.41L TCA Eng. (06/92-09/95) Dual-Flow Lube (1907584)..... BD325 Fuel (1907640)..... BF7663 Opt. Fuel (Water Separator) (1907539)..... BF1217 Air (1904550)..... PA2776 Cab Air..... PA4947 Air Dryer (Mann TB1374X)..... BA5374 Steering (1902137)..... P106-HD+ Coolant (1901776)..... BW5143	EuroStar 260E47 w/8210.42M (TCA) Eng. (06/92-05/01) Dual-Flow Lube (1907584)..... BD325 Fuel (1907640)..... BF7663 Opt. Fuel (Water Separator) (1907539)..... BF1217 Air (1904550)..... PA2776 Cab Air..... PA4947 Air Dryer (Mann TB1374X)..... BA5374 Steering (1902137)..... P106-HD+
EuroStar 240E42 w/8210.42L.400 Eng. (04/92-on) Dual-Flow Lube..... BD325 Fuel..... BF7663 Fuel (Water Separator)..... BF1217 Air..... PA2776 Cab Air..... PA4947 Air Dryer (Mann TB1374X)..... BA5374 Steering..... P106-HD+ Coolant (1901776)..... BW5143	EuroStar 260E39 w/Cursor E0681E Eng. (10/99-on) Lube..... B7174-MPG Fuel (2994048)..... BF7927 Fuel (Water Separator)..... BF1217 Air..... PA2776 Cab Air..... PA4947 Air Dryer (Mann TB1374X)..... BA5374 Steering..... P106-HD+	EuroStar 260E48 w/Cursor 13 Eng. (01/01-on) Lube (99445200)..... B7174-MPG Fuel (2994048)..... BF7927 Fuel (Water Separator)..... BF1217 Air..... PA2776 Cab Air..... PA4947 Air Dryer (Mann TB1374X)..... BA5374 Trans. (5000807213)..... PT8385 Steering..... P106-HD+
EuroStar 240E42 w/8210.42L.400 Eng. (04/92-on) Dual-Flow Lube..... BD325 Fuel..... BF7663 Fuel (Water Separator)..... BF1217 Air..... PA2776 Cab Air..... PA4947 Air Dryer (Mann TB1374X)..... BA5374 Steering..... P106-HD+	EuroStar 260E40 w/Cursor E0681 Eng. (08/00-on) Lube..... B7174-MPG Fuel (2994048)..... BF7927 Fuel (Water Separator)..... BF1217 473.9 mm Air..... PA2776 512.8 mm Air..... PA3876 Cab Air..... PA4947 Air Dryer (Mann TB1374X)..... BA5374 Trans..... PT8385 Steering..... P106-HD+	EuroStar 260E52 w/8280.42S.(TCA) Eng. (04/92-on) Dual-Flow Lube (1907571)..... BD7168 Fuel (1907640)..... BF7663 Opt. Fuel (Water Separator)..... BF1217 Air (1907695)..... PA3876 Cab Air..... PA4947 Air Dryer (Mann TB1374X)..... BA5374 Steering (1902137)..... P106-HD+ Coolant (1901776)..... BW5143
EuroStar 240E43 w/Cursor E0681D (Cursor 10) Eng. (10/99-on) Lube (99445200)..... B7174-MPG Fuel (2994048)..... BF7927 Fuel (Water Separator)..... BF1217 473.9 mm Air..... PA2776 512.8 mm Air..... PA3876 Cab Air..... PA4947 Air Dryer (Mann TB1374X)..... BA5374 Trans. (5000807213)..... PT8385 Steering..... P106-HD+	EuroStar 260E42 w/8210.42L.400 Eng. (04/92-on) Dual-Flow Lube..... BD325 Fuel..... BF7663 Fuel (Water Separator)..... BF1217 Air..... PA2776 Cab Air..... PA4947 Steering..... P106-HD+	EuroStar 260F35 w/8280 Eng. Lube (4667339)..... BT349 Fuel (1909103)..... BF783 381.0 mm O. Air (1186389)..... PA2474 379.4 mm I. Air..... PA2836 496.9 mm O. Air (74980649)..... PA2475 473.1 mm I. Air..... PA2814 Coolant (4734562)..... BW5137
EuroStar 240E46 w/Cursor 13 (Euro2) Eng. (01/01-on) Lube (99445200)..... B7174-MPG Fuel (2994048)..... BF7927 Fuel (Water Separator)..... BF1217 Air..... PA3876 Cab Air..... PA4947 Air Dryer (Mann TB1374X)..... BA5374 Trans. (5000807213)..... PT8385 Steering..... P106-HD+	EuroStar 260E42 w/8210.42L.400 Eng. (04/92-on) Dual-Flow Lube..... BD325 Fuel..... BF7663 Fuel (Water Separator)..... BF1217 Air..... PA2776 Cab Air..... PA4947 Steering..... P106-HD+	EuroStar 260PAC26 w/8210.02 Turbo Eng. Lube (1901604)..... BT349 Fuel (1909103)..... BF783 O. Air..... PA2475 I. Air (2394637)..... PA2814
EuroStar 240E46 w/Cursor 13 (Euro2) Eng. (01/01-on) Lube (99445200)..... B7174-MPG Fuel (2994048)..... BF7927 Fuel (Water Separator)..... BF1217 Air..... PA3876 Cab Air..... PA4947 Air Dryer (Mann TB1374X)..... BA5374 Trans. (5000807213)..... PT8385 Steering..... P106-HD+	EuroStar 260E42 w/8460.41 Eng. Dual-Flow Lube (1907584)..... BD325 Fuel (1907640)..... BF7663 Opt. Fuel (Water Separator) (1907539)..... BF1217 Air (1904550)..... PA2776 Steering (1902137)..... P106-HD+ Coolant (1901776)..... BW5143	EuroStar 260PAC26 w/8280 Eng. Lube (4667339)..... BT349 Fuel (1909103)..... BF783 381.0 mm O. Air (1186389)..... PA2474 379.4 mm I. Air..... PA2836 496.9 mm O. Air (74980649)..... PA2475 473.1 mm I. Air..... PA2814 Coolant (4734562)..... BW5137
EuroStar 240E47 w/8210.42M (TCA) Eng. (11/95-05/01) Dual-Flow Lube (1907584)..... BD325 Fuel (1907640)..... BF7663 Fuel (Water Separator) (1907539)..... BF1217 Air (1904550)..... PA2776 Cab Air..... PA4947 Air Dryer (Mann TB1374X)..... BA5374 Steering (1902137)..... P106-HD+	EuroStar 260E43 w/Cursor E0681D (Cursor 10) Eng. (10/99-on) Lube (99445200)..... B7174-MPG Fuel (2994048)..... BF7927 Fuel (Water Separator)..... BF1217 473.9 mm Air..... PA2776 512.8 mm Air..... PA3876 Cab Air..... PA4947 Air Dryer (Mann TB1374X)..... BA5374 Trans. (5000807213)..... PT8385 Steering..... P106-HD+	EuroStar 400E38 w/8460.41L.5020 Eng. (09/92-on) Dual-Flow Lube (1907584)..... BD325 Fuel (1907640)..... BF7663 Fuel (Water Separator) (1908547)..... BF1217 Air..... PA2776 Cab Air..... PA4947 Air Dryer (Mann TB1374X)..... BA5374 Steering (1902137)..... P106-HD+ Coolant (1901776)..... BW5143
EuroStar 240E48 w/Cursor 13 Eng. (01/01-on) Lube (99445200)..... B7174-MPG Fuel (2994048)..... BF7927 Fuel (Water Separator)..... BF1217 Air..... PA3876 Cab Air..... PA4947 Air Dryer (Mann TB1374X)..... BA5374 Trans. (5000807213)..... PT8385 Steering..... P106-HD+	EuroStar 260E44 w/Cursor E0681D (Cursor 10) Eng. (10/99-on) Lube (99445200)..... B7174-MPG Fuel (2994048)..... BF7927 Fuel (Water Separator)..... BF1217 473.9 mm Air..... PA2776 512.8 mm Air..... PA3876 Cab Air..... PA4947 Air Dryer (Mann TB1374X)..... BA5374 Trans. (5000807213)..... PT8385 Steering..... P106-HD+	EuroStar 400E42 w/8210TCA Eng. Dual-Flow Lube..... BD325 Fuel (1907640)..... BF7663 Fuel (Water Separator)..... BF1217 Air..... PA2776 Cab Air..... PA4947 Steering..... P106-HD+
EuroStar 240E52 w/8280.42.(TCA) Eng. (04/92-on) Dual-Flow Lube (1907571)..... BD7168 Fuel (1907640)..... BF7663 Fuel (Water Separator) (1907539)..... BF1217	EuroStar 260E46 w/Cursor 13 (Euro2) Eng. (03/01-on) Lube (99445200)..... B7174-MPG Fuel (2994048)..... BF7927 Fuel (Water Separator)..... BF1217 Air..... PA3876 Cab Air..... PA4947 Air Dryer (Mann TB1374X)..... BA5374 Trans. (5000807213)..... PT8385	

Check Original Equipment Numbers in Parentheses.

* See Product Guide for Variations of This Number.

IVECO Trucks (cont'd.)	
EuroStar 400E43 w/Cursor E0681D (Cursor 10) Eng. (10/99-on)	
Lube (99445200)	B7174-MPG
Fuel (2994048)	BF7927
Fuel (Water Separator)	BF1217
473.9 mm Air	PA2776
512.8 mm Air	PA3876
Cab Air	PA4947
Air Dryer (Mann TB1374X)	BA5374
Trans. (5000807213)	PT8385
Steering	P106-HD+
EuroStar 440E38 w/8460.41L(TCA) Eng. (04/93-on)	
Dual-Flow Lube	BD325
Fuel	BF7663
Fuel (Water Separator)	BF1217
Air	PA2776
Cab Air	PA4947
Air Dryer (Mann TB1374X)	BA5374
Steering	P106-HD+
Coolant (1901776)	BW5143
EuroStar 440E39 w/Cursor E0681E Eng. (10/99-on)	
Lube	B7174-MPG
Fuel (2994048)	BF7927
Fuel (Water Separator)	BF1217
Air	PA2776
Cab Air	PA4947
Air Dryer (Mann TB1374X)	BA5374
Trans.	PT8385
Steering	P106-HD+
EuroStar 440E40 w/Cursor E0681 Eng. (07/00-on)	
Lube	B7174-MPG
Fuel (2994048)	BF7927
Fuel (Water Separator)	BF1217
473.9 mm Air	PA2776
512.8 mm Air	PA3876
Cab Air	PA4947
Air Dryer (Mann TB1374X)	BA5374
Trans.	PT8385
Steering	P106-HD+
EuroStar 440E42 w/8210.42L.400 Eng. (04/92-on)	
Dual-Flow Lube	BD325
Fuel	BF7663
Fuel (Water Separator)	BF1217
Air	PA2776
Cab Air	PA4947
Air Dryer (Mann TB1374X)	BA5374
Steering	P106-HD+
EuroStar 440E42 w/8210TCA Eng. (10/99-on)	
Dual-Flow Lube (1907584)	BD325
Fuel (1907640)	BF7663
Fuel (Water Separator) (5039)	BF1217
Air	PA2776
Steering (1902137)	P106-HD+
Eurostar 440E43 w/Cursor E0681D (Cursor 10) Eng. (10/99-on)	
Lube (99445200)	B7174-MPG
Fuel (2994048)	BF7927
Fuel (Water Separator)	BF1217
473.9 mm Air	PA2776
512.8 mm Air	PA3876
Cab Air	PA4947
Air Dryer (Mann TB1374X)	BA5374
Trans. (5000807213)	PT8385
Steering	P106-HD+
EuroStar 440E46 w/Cursor 13 (Euro2) Eng. (03/01-on)	
Lube (99445200)	B7174-MPG
Fuel (2994048)	BF7927
Fuel (Water Separator)	BF1217

IVECO Trucks (cont'd.)	
EuroStar 440E46 w/Cursor 13 (Euro2) Eng. (03/01-on) (cont'd.)	
Air	PA3876
Cab Air	PA4947
Air Dryer (Mann TB1374X)	BA5374
Trans. (5000807213)	PT8385
Steering	P106-HD+
EuroStar 440E47 w/8210.42M.(TCA) Eng. (04/92-05/01)	
Dual-Flow Lube	BD325
Fuel	BF7663
Fuel (Water Separator)	BF1217
Air	PA2776
Cab Air	PA4947
Air Dryer (Mann TB1374X)	BA5374
Steering	P106-HD+
EuroStar 440E48 w/Cursor 13 Eng. (01/01-on)	
Lube (99445200)	B7174-MPG
Fuel (2994048)	BF7927
Fuel (Water Separator)	BF1217
Air	PA3876
Cab Air	PA4947
Air Dryer (Mann TB1374X)	BA5374
Trans. (5000807213)	PT8385
Steering	P106-HD+
EuroStar 440E52 w/8280.42S.350 Eng. (04/92-on)	
Dual-Flow Lube (1907571)	BD7168
Fuel (1907640)	BF7663
Fuel (Water Separator)	BF1217
Air (1907695)	PA3876
Cab Air	PA4947
Air Dryer (Mann TB1374X)	BA5374
Steering	P106-HD+
Coolant (1901776)	BW5143
EuroTech w/Cursor Eng.	
Fuel (2991585)	BF7696
EuroTech 180E24 w/Cursor E0618D Eng. (10/98-on)	
Lube	B7174-MPG
Fuel	BF7696
Fuel (Water Separator)	BF1217
Air	PA2776
Cab Air	PA4947
Air Dryer (Mann TB1374X)	BA5374
Trans.	PT8385
Steering	P106-HD+
EuroTech 180E27 w/Cursor E0618C/F Eng. (10/98-on)	
Lube	B7174-MPG
Fuel	BF7696
Fuel (Water Separator)	BF1217
Air	PA2776
Cab Air	PA4947
Air Dryer (Mann TB1374X)	BA5374
Trans.	PT8385
Steering	P106-HD+
EuroTech 180E31 w/Cursor E0681B Eng. (10/98-on)	
Lube	B7174-MPG
Fuel	BF7696
Fuel (Water Separator)	BF1217
Air	PA2776
Cab Air	PA4947
Air Dryer (Mann TB1374X)	BA5374
Trans.	PT8385
Steering	P106-HD+
EuroTech 180E34 w/8460TCA Eng.	
Dual-Flow Lube (1907584)	BD325

IVECO Trucks (cont'd.)	
EuroTech 180E34 w/8460TCA Eng. (cont'd.)	
Fuel (1907640)	BF7663
Fuel (Water Separator) (1907539)	BF1217
Air (1904550)	PA2776
Steering (1902137)	P106-HD+
Coolant (1901776)	BW5143
EuroTech 180E38 w/8210TCA Eng.	
Dual-Flow Lube (1907584)	BD325
Fuel (1907640)	BF7663
Fuel (Water Separator) (1907539)	BF1217
Air (1904550)	PA2776
Steering	P106-HD+
Coolant	BW5137
EuroTech 180E39 w/Cursor E0681E Eng. (10/99-on)	
Lube	B7174-MPG
Fuel (2994048)	BF7927
Fuel (Water Separator)	BF1217
Air	PA2776
Cab Air	PA4947
Air Dryer (Mann TB1374X)	BA5374
Trans.	PT8385
Steering	P106-HD+
EuroTech 180E42 w/8210TCA Eng.	
Dual-Flow Lube (1907584)	BD325
Fuel (1907640)	BF7663
Fuel (Water Separator) (1907539)	BF1217
Air (1904550)	PA2776
Steering	P106-HD+
Coolant	BW5137
EuroTech 180E43 w/8210TCA Eng. (04/92-on)	
Dual-Flow Lube (1907584)	BD325
Fuel (1907640)	BF7663
Fuel (Water Separator) (1907539)	BF1217
Air (1904550)	PA2776
Steering	P106-HD+
Coolant	BW5137
EuroTech 180E43 w/Cursor E0681D Eng. (10/99-on)	
Lube (99445200)	B7174-MPG
Fuel (2994048)	BF7927
Fuel (Water Separator)	BF1217
473.9 mm Air	PA2776
512.8 mm Air	PA3876
Cab Air	PA4947
Air Dryer (Mann TB1374X)	BA5374
Trans. (5000807213)	PT8385
Steering	P106-HD+
EuroTech 180E52 w/8280.42 Eng.	
Dual-Flow Lube (1907571)	BD7168
Fuel (1907640)	BF7663
Fuel (Water Separator) (1908547)	BF1217
Air (1907695)	PA3876
Steering	P106-HD+
Coolant (1901776)	BW5143
EuroTech 190E24 w/Cursor E0618D Eng. (11/98-on)	
Lube	B7174-MPG
Fuel	BF7696
Fuel (Water Separator)	BF1217
Air	PA2776
Cab Air	PA4947
Air Dryer (Mann TB1374X)	BA5374
Trans.	PT8385
Steering	P106-HD+
EuroTech 190E27 w/Cursor E0681 Eng. (11/98-on)	
Lube	B7174-MPG
Fuel	BF7696
Fuel (Water Separator)	BF1217

Check Original Equipment Numbers in Parentheses.

* See Product Guide for Variations of This Number.

IVECO Trucks (cont'd.)	
EuroTech 190E27 w/Cursor E0681 Eng. (11/98-on) (cont'd.)	
Air	PA2776
Cab Air	PA4947
Air Dryer (Mann TB1374X)	BA5374
Trans.	PT8385
Steering	P106-HD+
EuroTech 190E30	
Dual-Flow Lube (1907584)	BD325
Fuel (1907640)	BF7663
Air (1904550)	PA2776
Coolant (1901776)	BW5143
EuroTech 190E31 w/Cursor E0681B Eng. (11/98-on)	
Lube	B7174-MPG
Fuel	BF7696
Fuel (Water Separator)	BF1217
Air	PA2776
Cab Air	PA4947
Air Dryer (Mann TB1374X)	BA5374
Trans.	PT8385
Steering	P106-HD+
EuroTech 190E34 w/8460TCA Eng.	
Dual-Flow Lube (1907584)	BD325
Fuel (1907640)	BF7663
Fuel (Water Separator)	BF1217
Fuel (Water Separator, Upgrade)	BF1221
Air (1904550)	PA2776
Steering (1902137)	P106-HD+
Coolant (1901776)	BW5143
EuroTech 190E35 w/Cursor E0681A Eng. (11/98-on)	
Lube	B7174-MPG
Fuel	BF7696
Fuel (Water Separator)	BF1217
Air	PA2776
Cab Air	PA4947
Air Dryer (Mann TB1374X)	BA5374
Trans.	PT8385
Steering	P106-HD+
EuroTech 190E39 w/Cursor E0681E Eng. (10/99-on)	
Lube	B7174-MPG
Fuel (2994048)	BF7927
Fuel (Water Separator)	BF1217
Air	PA2776
Cab Air	PA4947
Air Dryer (Mann TB1374X)	BA5374
Trans.	PT8385
Steering	P106-HD+
EuroTech 190E40 w/Cursor E0681 Eng. (09/00-on)	
Lube	B7174-MPG
Fuel (2994048)	BF7927
Fuel (Water Separator)	BF1217
473.9 mm Air	PA2776
512.8 mm Air	PA3876
Cab Air	PA4947
Air Dryer (Mann TB1374X)	BA5374
Trans.	PT8385
Steering	P106-HD+
EuroTech 190E42 w/8210TCA Eng. (04/92-on)	
Dual-Flow Lube (1907584)	BD325
Fuel (1907640)	BF7663
Fuel (Water Separator)	BF1217
Air (1904550)	PA2776
Cab Air	PA4947
Air Dryer (Mann TB1374X)	BA5374
Steering	P106-HD+
Coolant	BW5137

IVECO Trucks (cont'd.)	
EuroTech 190E43 w/Cursor E0681D Eng. (10/99-on)	
Lube (99445200)	B7174-MPG
Fuel (2994048)	BF7927
Fuel (Water Separator)	BF1217
473.9 mm Air	PA2776
512.8 mm Air	PA3876
Cab Air	PA4947
Air Dryer (Mann TB1374X)	BA5374
Trans. (5000807213)	PT8385
Steering	P106-HD+
EuroTech 240E31 w/Cursor E0681B Eng. (10/98-on)	
Lube	B7174-MPG
Fuel	BF7696
Fuel (Water Separator)	BF1217
Air	PA2776
Cab Air	PA4947
Air Dryer (Mann TB1374X)	BA5374
Trans.	PT8385
Steering	P106-HD+
EuroTech 240E34 w/8210.42, 8460.41 Engs.	
Dual-Flow Lube (1907584)	BD325
Fuel (1907640)	BF7663
Fuel (Water Separator) (1907539)	BF1217
Air (1904550)	PA2776
Steering (1902137)	P106-HD+
Coolant (1901776)	BW5143
EuroTech 240E35 w/Cursor E0681A Eng. (10/98-on)	
Lube	B7174-MPG
Fuel	BF7696
Fuel (Water Separator)	BF1217
Air	PA2776
Cab Air	PA4947
Air Dryer (Mann TB1374X)	BA5374
Trans.	PT8385
Steering	P106-HD+
EuroTech 240E38 w/8210.42, 8460.41 Engs.	
Dual-Flow Lube (1907584)	BD325
Fuel (1907640)	BF7663
Fuel (Water Separator) (1907539)	BF1217
Air (1904550)	PA2776
Steering (1902137)	P106-HD+
Coolant (1901776)	BW5143
EuroTech 240E39 w/Cursor E0681E Eng. (10/99-on)	
Lube	B7174-MPG
Fuel (2994048)	BF7927
Fuel (Water Separator)	BF1217
Air	PA2776
Cab Air	PA4947
Air Dryer (Mann TB1374X)	BA5374
Trans.	PT8385
Steering	P106-HD+
EuroTech 240E42 w/8210 Eng. (04/92-on)	
Dual-Flow Lube (1907584)	BD325
Fuel (1907640)	BF7663
Fuel (Water Separator) (1907539)	BF1217
Air (1904550)	PA2776
Cab Air	PA4947
Steering (1902137)	P106-HD+
Coolant (1901776)	BW5143
EuroTech 240E43 w/Cursor E0681D Eng. (10/99-on)	
Lube (99445200)	B7174-MPG
Fuel (2994048)	BF7927
Fuel (Water Separator)	BF1217
473.9 mm Air	PA2776

IVECO Trucks (cont'd.)	
EuroTech 240E43 w/Cursor E0681D Eng. (10/99-on) (cont'd.)	
512.8 mm Air	PA3876
Cab Air	PA4947
Air Dryer (Mann TB1374X)	BA5374
Trans. (5000807213)	PT8385
Steering	P106-HD+
EuroTech 260E24 w/Cursor E0618D Eng. (11/98-on)	
Lube	B7174-MPG
Fuel	BF7696
Fuel (Water Separator)	BF1217
Air	PA2776
Cab Air	PA4947
Air Dryer (Mann TB1374X)	BA5374
Trans.	PT8385
Steering	P106-HD+
EuroTech 260E27 w/Cursor E0681 Eng. (11/99-on)	
Lube	B7174-MPG
Fuel	BF7696
Fuel (Water Separator)	BF1217
Air	PA2776
Cab Air	PA4947
Air Dryer (Mann TB1374X)	BA5374
Trans.	PT8385
Steering	P106-HD+
EuroTech 260E31 w/Cursor E0681B Eng. (11/98-on)	
Lube	B7174-MPG
Fuel	BF7696
Fuel (Water Separator)	BF1217
Air	PA2776
Cab Air	PA4947
Air Dryer (Mann TB1374X)	BA5374
Trans.	PT8385
Steering	P106-HD+
EuroTech 260E35 w/Cursor E0681A Eng. (10/98-on)	
Lube	B7174-MPG
Fuel	BF7696
Fuel (Water Separator)	BF1217
Air	PA2776
Cab Air	PA4947
Air Dryer (Mann TB1374X)	BA5374
Trans.	PT8385
Steering	P106-HD+
EuroTech 260E39 w/Cursor E0681E Eng. (10/99-on)	
Lube	B7174-MPG
Fuel (2994048)	BF7927
Fuel (Water Separator)	BF1217
Air	PA2776
Cab Air	PA4947
Air Dryer (Mann TB1374X)	BA5374
Trans.	PT8385
Steering	P106-HD+
EuroTech 260E40 w/E0681 Eng. (08/00-on)	
Lube	B7174-MPG
Fuel (2994048)	BF7927
Fuel (Water Separator)	BF1217
473.9 mm Air	PA2776
512.8 mm Air	PA3876

IVECO Trucks (cont'd.)	IVECO Trucks (cont'd.)	IVECO Trucks (cont'd.)
EuroTech 260E40 w/E0681 Eng. (08/00-on) (cont'd.)	EuroTech 400E43 w/Cursor E0681D Eng. (10/99-on)	EuroTech 440E43 w/Cursor E0681D Eng. (10/99-on) (cont'd.)
Cab Air..... PA4947	Lube (99445200)..... B7174-MPG	473.9 mm Air..... PA2776
Air Dryer (Mann TB1374X)..... BA5374	Fuel (2994048)..... BF7927	512.8 mm Air..... PA3876
Trans..... PT8385	Fuel (Water Separator)..... BF1217	Cab Air..... PA4947
Steering..... P106-HD+	473.9 mm Air..... PA2776	Air Dryer (Mann TB1374X)..... BA5374
EuroTech 260E42 w/8460.41 Eng.	512.8 mm Air..... PA3876	Trans. (5000807213)..... PT8385
Dual-Flow Lube (1907584)..... BD325	Cab Air..... PA4947	Steering..... P106-HD+
Fuel (1907640)..... BF7663	Air Dryer (Mann TB1374X)..... BA5374	EuroTech Z435T
Opt. Fuel (Water Separator) (1907539)..... BF1217	Trans. (5000807213)..... PT8385	Dual-Flow Lube (1902076)..... BD232
Air (1904550)..... PA2776	Steering..... P106-HD+	Fuel..... [2] BF988
Steering (1902137)..... P106-HD+	EuroTech 400E52 w/8280.42 Eng.	Air (1902077)..... PA2405
Coolant (1901776)..... BW5143	Dual-Flow Lube (1907571)..... BD7168	EuroTrakker 190E38 w/Cursor13 Eng. (01/01-11/04)
EuroTech 260E43 w/Cursor E0681D Eng. (10/99-on)	Fuel (1907640)..... BF7663	Lube..... B7174-MPG
Lube (99445200)..... B7174-MPG	Fuel (Water Separator) (1907539)..... BF1217	Fuel (2994048)..... BF7927
Fuel (2994048)..... BF7927	Air (1907695)..... PA3876	Fuel (Water Separator)..... BF1217
Fuel (Water Separator)..... BF1217	Steering (1902137)..... P106-HD+	465.9 mm O. Air (41272211)..... PA5364
473.9 mm Air..... PA2776	Coolant (1901776)..... BW5143	461.2mm I. Air (41214149)..... PA5365
512.8 mm Air..... PA3876	EuroTech 440E31 w/Cursor E0681B Eng. (11/98-on)	512.8 mm O. Air..... PA3876
Cab Air..... PA4947	Lube (99445200)..... B7174-MPG	Cab Air..... PA4947
Air Dryer (Mann TB1374X)..... BA5374	Fuel..... BF7696	Air Dryer (Mann TB1374X)..... BA5374
Trans. (5000807213)..... PT8385	Fuel (Water Separator)..... BF1217	Trans..... PT8385
Steering..... P106-HD+	Air..... PA2776	Steering..... P106-HD+
EuroTech 260E52 w/8280.42 Eng. (04/92-on)	Cab Air..... PA4947	EuroTrakker 190E44 w/Cursor13 Eng. (01/01-11/04)
Dual-Flow Lube (1907571)..... BD7168	Air Dryer (Mann TB1374X)..... BA5374	Lube..... B7174-MPG
Fuel (1907640)..... BF7663	Trans. (5000807213)..... PT8385	Fuel (2994048)..... BF7927
Opt. Fuel (Water Separator)..... BF1217	Steering..... P106-HD+	Fuel (Water Separator)..... BF1217
Air (1907695)..... PA3876	EuroTech 440E35 w/Cursor E0681A Eng. (10/98-on)	465.9 mm O. Air (41272211)..... PA5364
Cab Air..... PA4947	Lube (99445200)..... B7174-MPG	461.2mm I. Air (41214149)..... PA5365
Air Dryer (Mann TB1374X)..... BA5374	Fuel..... BF7696	512.8 mm O. Air..... PA3876
Steering (1902137)..... P106-HD+	Fuel (Water Separator)..... BF1217	Cab Air..... PA4947
Coolant (1901776)..... BW5143	Air..... PA2776	Air Dryer (Mann TB1374X)..... BA5374
EuroTech 400E31 w/Cursor E0681B Eng. (10/98-on)	Cab Air..... PA4947	Breather (500339085)..... BT9408
Lube..... B7174-MPG	Air Dryer (Mann TB1374X)..... BA5374	Trans..... PT8385
Fuel..... BF7696	Trans. (5000807213)..... PT8385	Steering..... P106-HD+
Fuel (Water Separator)..... BF1217	Steering..... P106-HD+	EuroTrakker 260E37 w/8210.42 Eng.
Air..... PA2776	EuroTech 440E39 w/Cursor E0681E Eng. (10/99-on)	Dual-Flow Lube (1907584)..... BD325
Cab Air..... PA4947	Lube..... B7174-MPG	Fuel (1907640)..... BF7663
Air Dryer (Mann TB1374X)..... BA5374	Fuel (2994048)..... BF7927	Opt. Fuel (Water Separator) (1907539)..... BF1217
Trans..... PT8385	Fuel (Water Separator)..... BF1217	O. Air (1904550)..... PA2776
Steering..... P106-HD+	Air..... PA2776	Steering (1902137)..... P106-HD+
EuroTech 400E35 w/Cursor E0681A Eng. (10/98-on)	Cab Air..... PA4947	Coolant (1901776)..... BW5143
Lube..... B7174-MPG	Air Dryer (Mann TB1374X)..... BA5374	EuroTrakker 260E38 w/Cursor13 Eng. (01/01-11/04)
Fuel..... BF7696	Trans. (5000807213)..... PT8385	Lube..... B7174-MPG
Fuel (Water Separator)..... BF1217	Steering..... P106-HD+	Fuel (2994048)..... BF7927
Air..... PA2776	EuroTech 440E40 w/Cursor E0681 Eng. (07/00-on)	Fuel (Water Separator)..... BF1217
Cab Air..... PA4947	Lube..... B7174-MPG	465.9 mm O. Air (41272211)..... PA5364
Air Dryer (Mann TB1374X)..... BA5374	Fuel (2994048)..... BF7927	461.2mm I. Air (41214149)..... PA5365
Trans..... PT8385	Fuel (Water Separator)..... BF1217	512.8 mm O. Air..... PA3876
Steering..... P106-HD+	473.9 mm Air..... PA2776	Cab Air..... PA4947
EuroTech 400E39 w/Cursor E0681E Eng. (10/99-on)	512.8 mm Air..... PA3876	Air Dryer (Mann TB1374X)..... BA5374
Lube..... B7174-MPG	Cab Air..... PA4947	Breather (500339085)..... BT9408
Fuel (2994048)..... BF7927	Air Dryer (Mann TB1374X)..... BA5374	Trans..... PT8385
Fuel (Water Separator)..... BF1217	Trans..... PT8385	Steering..... P106-HD+
Air..... PA2776	Steering..... P106-HD+	EuroTrakker 260E44 w/Cursor13 Eng. (01/01-11/04)
Cab Air..... PA4947	EuroTech 440E42 w/8210TCA Eng.	Lube..... B7174-MPG
Air Dryer (Mann TB1374X)..... BA5374	Dual-Flow Lube (1907584)..... BD325	Fuel (2994048)..... BF7927
Trans..... PT8385	Fuel (1907640)..... BF7663	Fuel (Water Separator)..... BF1217
Steering..... P106-HD+	Fuel (Water Separator) (5039)..... BF1217	465.9 mm O. Air (41272211)..... PA5364
EuroTech 400E43 w/Cursor E0681D Eng. (10/99-on)	Air..... PA2776	461.2mm I. Air (41214149)..... PA5365
Lube (99445200)..... B7174-MPG	Steering (1902137)..... P106-HD+	512.8 mm O. Air..... PA3876
Fuel (2994048)..... BF7927	EuroTech 440E43 w/Cursor E0681D Eng. (10/99-on)	Cab Air..... PA4947
Fuel (Water Separator)..... BF1217	Lube (99445200)..... B7174-MPG	Air Dryer (Mann TB1374X)..... BA5374
Air..... PA2776	Fuel (2994048)..... BF7927	Breather (500339085)..... BT9408
Cab Air..... PA4947	Fuel (Water Separator)..... BF1217	Trans..... PT8385
Air Dryer (Mann TB1374X)..... BA5374	EuroTech 440E42 w/8210TCA Eng. (04/92-on)	Steering..... P106-HD+
Trans..... PT8385	Dual-Flow Lube..... BD325	EuroTrakker 330E34
Steering..... P106-HD+	Fuel (1907640)..... BF7663	Dual-Flow Lube..... BD325
EuroTech 400E42 w/8210TCA Eng. (04/92-on)	Fuel (Water Separator)..... BF1217	Fuel (1907640)..... BF7663
Dual-Flow Lube..... BD325	Air..... PA2776	
Fuel (1907640)..... BF7663	Cab Air..... PA4947	
Fuel (Water Separator)..... BF1217	Steering..... P106-HD+	
Air..... PA2776		
Cab Air..... PA4947		
Steering..... P106-HD+		

Check Original Equipment Numbers in Parentheses.

* See Product Guide for Variations of This Number.

IVECO Trucks (cont'd.)	
EuroTrakker 330E34 (cont'd.)	
Air (1904550)	PA2776
Coolant	BW5137
EuroTrakker 340E34 w/8210.42 Eng.	
Dual-Flow Lube (1907584)	BD325
Fuel (1907640)	BF7663
Fuel (Water Separator) (1908547)	BF1217
Air	PA2776
Steering	P106-HD+
Coolant (1901776)	BW5143
EuroTrakker 340E37 w/8210.42 Eng.	
Dual-Flow Lube (1907584)	BD325
Fuel (1907640)	BF7663
Fuel (Water Separator) (1908547)	BF1217
Air	PA2776
Steering	P106-HD+
Coolant (1901776)	BW5143
EuroTrakker 340E38 w/Cursor13 Eng. (01/01-11/04)	
Lube	B7174-MPG
Fuel (2994048)	BF7927
Fuel (Water Separator)	BF1217
465.9 mm O. Air (41272211)	PA5364
461.2mm I. Air (41214149)	PA5365
512.8 mm O. Air	PA3876
Cab Air	PA4947
Air Dryer (Mann TB1374X)	BA5374
Breather (500339085)	BT9408
Trans.	PT8385
Steering	P106-HD+
EuroTrakker 340E44 w/Cursor13 Eng. (01/01-11/04)	
Lube	B7174-MPG
Fuel (2994048)	BF7927
Fuel (Water Separator)	BF1217
465.9 mm O. Air (41272211)	PA5364
461.2mm I. Air (41214149)	PA5365
512.8 mm O. Air	PA3876
Cab Air	PA4947
Air Dryer (Mann TB1374X)	BA5374
Breather (500339085)	BT9408
Trans.	PT8385
Steering	P106-HD+
EuroTrakker 380E38 w/Cursor13 Eng. (01/01-11/04)	
Lube	B7174-MPG
Fuel (2994048)	BF7927
Fuel (Water Separator)	BF1217
465.9 mm O. Air (41272211)	PA5364
461.2mm I. Air (41214149)	PA5365
512.8 mm O. Air	PA3876
Cab Air	PA4947
Air Dryer (Mann TB1374X)	BA5374
Breather (500339085)	BT9408
Trans.	PT8385
Steering	P106-HD+
EuroTrakker 380E44 w/Cursor13 Eng. (01/01-11/04)	
Lube	B7174-MPG
Fuel (2994048)	BF7927
Fuel (Water Separator)	BF1217
465.9 mm O. Air (41272211)	PA5364
461.2mm I. Air (41214149)	PA5365
512.8 mm O. Air	PA3876
Cab Air	PA4947
Air Dryer (Mann TB1374X)	BA5374
Breather (500339085)	BT9408
Trans.	PT8385
Steering	P106-HD+
EuroTrakker 400E34 w/8460TCA Eng.	
Dual-Flow Lube (1907584)	BD325
Fuel (1907640)	BF7663
Fuel (Water Separator) (1907539)	BF1217

IVECO Trucks (cont'd.)	
EuroTrakker 400E34 w/8460TCA Eng. (cont'd.)	
Opt. Fuel (Water Separator)	BF1221
O. Air (1904550)	PA2776
Steering (1902137)	P106-HD+
Coolant (1901776)	BW5143
EuroTrakker 400E37 w/8210.42 Eng.	
Dual-Flow Lube (1907584)	BD325
Fuel (1907640)	BF7663
Fuel (Water Separator) (1908547)	BF1217
Air	PA2776
Steering (1902137)	P106-HD+
Coolant (1901776)	BW5143
EuroTrakker 400E42 w/8210.42 Eng.	
Dual-Flow Lube (1907584)	BD325
Fuel (1907640)	BF7663
Fuel (Water Separator) (1908547)	BF1217
Air	PA2776
Steering (1902137)	P106-HD+
Coolant (1901776)	BW5143
EuroTrakker 410E37 w/8210.42 Eng.	
Dual-Flow Lube (1907584)	BD325
Fuel (1907640)	BF7663
Fuel (Water Separator) (1908547)	BF1217
Air	PA2776
Steering (1902137)	P106-HD+
Coolant (1901776)	BW5143
EuroTrakker 410E38 w/Cursor13 Eng. (01/01-11/04)	
Lube	B7174-MPG
Fuel (2994048)	BF7927
Fuel (Water Separator)	BF1217
465.9 mm O. Air (41272211)	PA5364
461.2mm I. Air (41214149)	PA5365
512.8 mm O. Air	PA3876
Cab Air	PA4947
Air Dryer (Mann TB1374X)	BA5374
Breather (500339085)	BT9408
Trans.	PT8385
Steering	P106-HD+
EuroTrakker 410E42 w/8210.42 Eng.	
Dual-Flow Lube (1907584)	BD325
Fuel (1907640)	BF7663
Fuel (Water Separator) (1908547)	BF1217
Air	PA2776
Steering (1902137)	P106-HD+
Coolant (1901776)	BW5143
EuroTrakker 410E44 w/Cursor13 Eng. (01/01-11/04)	
Lube	B7174-MPG
Fuel (2994048)	BF7927
Fuel (Water Separator)	BF1217
465.9 mm O. Air (41272211)	PA5364
461.2mm I. Air (41214149)	PA5365
512.8 mm O. Air	PA3876
Cab Air	PA4947
Air Dryer (Mann TB1374X)	BA5374
Breather (500339085)	BT9408
Trans.	PT8385
Steering	P106-HD+
EuroTrakker 720E48 w/Cursor13 Eng. (01/01-11/04)	
Lube	B7174-MPG
Fuel (2994048)	BF7927
Fuel (Water Separator)	BF1217
465.9 mm O. Air (41272211)	PA5364
461.2mm I. Air (41214149)	PA5365
512.8 mm O. Air	PA3876
Cab Air	PA4947
Air Dryer (Mann TB1374X)	BA5374
Breather (500339085)	BT9408
Trans.	PT8385
Steering	P106-HD+

IVECO Trucks (cont'd.)	
Jupiter (6x6) BW w/Deutz F8L714A Eng.	
Fuel Ele. (1168407)	F950-F WO +
Hyd. (1267900)	PT691
Jupiter 195, 200, (6x6) SK w/Deutz F8L714 Eng.	
P. Fuel Ele. (1168407)	F950-F WO +
S. Fuel Ele. (1168398)	PF950 +
Jupiter 3500 w/Deutz F6L614, F6L714 Engs.	
Lube (1168469)	P42
P. Fuel Ele. (1168407)	F950-F WO +
S. Fuel Ele. (1168398)	PF950 +
LD180E42/P w/8210TCA Eng. (04/92-on)	
Dual-Flow Lube	BD325
Fuel	BF7663
Fuel (Water Separator)	BF1217
Air	PA2776
Cab Air	PA4947
Steering	P106-HD+
LD400E42T/FP, LD400E42T/P, LD400E42T/X/P w/8210TCA Eng. (04/92-on)	
Dual-Flow Lube	BD325
Fuel	BF7663
Fuel (Water Separator)	BF1217
Air	PA2776
Cab Air	PA4947
Steering	P106-HD+
Mercur A.S3500, S3500 w/Deutz F4L514 Eng.	
Lube Ele. (To 1967) (1168465)	P41
Lube Spin-on (1967-on) (1160025)	B236 +
Fuel Ele. (1168398)	PF950 +
Fuel Spin-on (1160243)	BF988
Mercur A5500 w/Deutz F6L614, F6L714 Engs.	
Lube Ele. (1168469)	P42
P. Fuel Ele. (1168407)	F950-F WO +
S. Fuel Ele. (1168398)	PF950 +
N12 w/Volvo TD121G Eng.	
Lube	B76 +
Lube (Upgrade)	B76-SS +
Fuel (243004)	BF988
Air	PA2707
N100	
Lube	BT267
Can-Type Fuel	BF825
N100, OM100NC	
Air	PA1822-FN
Some Air (8561046)	PA2418-FN +
Nato A6500 w/Deutz F8L614 Eng.	
Lube Ele. (1168469)	P42
P. Fuel Ele. (1168407)	F950-F WO +
S. Fuel Ele. (1168398)	PF950 +
OM50	
Lube (1901603)	BT347
Fuel (1901607)	BF7593
OM55	
Lube (1901603)	BT347
Fuel (1901607)	BF7593
OM65	
Lube (1901603)	BT347
Fuel (1901607)	BF7593
OM65P, OM65PC (4x4) w/OM Eng.	
147.6 mm Lube	BT267
186.5 mm Lube	BT347
Can-Type Fuel	BF825
Air (9932594)	PA2426-FN +
OM65P, OM65PC (4x4) w/Iveco Eng.	
Lube	BT347
Can-Type Fuel	BF825

Check Original Equipment Numbers in Parentheses.

* See Product Guide for Variations of This Number.

IVECO Trucks (cont'd.)	
OM65P, OM65PC (4x4) w/Iveco Eng. (cont'd.) Air (9932594)	PA2426-FN +
OM70	
Lube (1901603)	BT347
Fuel (1901607)	BF7593
OM75	
Lube (1901603)	BT347
Fuel (1901607)	BF7593
OM75P, OM75PCC (4x4) w/Iveco Eng.	
Lube	BT267
Lube	BT347
Can-Type Fuel	BF825
Air (9932594)	PA2426-FN +
OM80	
Lube (1901603)	BT347
Fuel (1901607)	BF7593
OM90	
Lube (1901603)	BT347
Fuel (1901607)	BF7593
OM90P, OM90PC (4x4) w/Iveco Eng.	
147.6 mm Lube	BT267
186.5 mm Lube	BT347
Can-Type Fuel	BF825
Air (9932594)	PA2426-FN +
Orione	
Lube (4951092)	BT347
Orsetto 1A Series	
Lube	P235
Fuel	PF906
Orsetto 2A Series: A15.1L, A15.1N, A15.1NL, OM40, OM40.35, 50NC, 55NC, 616N, 616N1	
Lube	BT347
Can-Type Fuel	BF825
P8MC, T8MC, P9MC, T9MC w/CP3 Eng.	
Lube Ele. (78813556)	P20-HD +
P160A2 Series 130	
Lube (78826586)	BT349
Fuel (78809472)	PF906
Pluto.S4500 w/Deutz F4L514 Eng.	
Lube Ele. (To 1967) (1168465)	P41
Lube Spin-on (1967-on) (1160025)	B236 +
Fuel Ele.	PF950 +
Fuel Spin-on	BF988
S6500 w/Deutz F8L714 Eng.	
P. Fuel Ele. (1168407)	F950-F WO +
S. Fuel Ele. (1168398)	PF950 +
Saturn w/Deutz F6L614, F6L714 Eng.	
Lube Ele. (1168469)	P42
P. Fuel Ele. (1168407)	F950-F WO +
S. Fuel Ele. (1168398)	PF950 +
Series 100	
Lube (To 10/72)	BT347
Lube (10/72-on)	BT349
Fuel Ele.	PF906
Sirus L.K.K.L.S/A 4500 w/Deutz F4L514 Eng.	
Lube Ele. (To 1967) (1168465)	P41
Lube Spin-on (1967-on) (1160025)	B236 +
Fuel Ele. (1168398)	PF950 +
Fuel Spin-on (1160243)	BF988
Stralis 190S42 w/Cursor 10-420 Eng. (03/06-on)	
Lube	B7174-MPG
Lube (2996416)	P7495
Fuel (2994048)	BF7927
Fuel (Water Separator)	BF1365
Radial Seal Air (41272124)	RS5356
Cab Air (w/o Charcoal) (504024890)	PA5336
Cab Air (w/Charcoal) (2994583)	PA5476
Air Dryer (Mann TB1374X)	BA5374
Breather (500339085)	BT9408
Trans.	PT8385
Steering	P106-HD +

IVECO Trucks (cont'd.)	
Stralis 190S42 w/Cursor 10-420 Eng. (03/06-on) (cont'd.)	
Cab Air (w/o Charcoal) (504024890)	PA5336
Cab Air (w/Charcoal) (2994583)	PA5476
Air Dryer (Mann TB1374X)	BA5374
Breather (500339085)	BT9408
Trans.	PT8385
Steering	P106-HD +
Stralis 190S45 w/Cursor 10-450 Eng. (03/06-on)	
Lube	B7174-MPG
Lube (2996416)	P7495
Fuel (2994048)	BF7927
Fuel (Water Separator)	BF1365
Radial Seal Air (41272124)	RS5356
Cab Air (w/o Charcoal) (504024890)	PA5336
Cab Air (w/Charcoal) (2994583)	PA5476
Air Dryer (Mann TB1374X)	BA5374
Breather (500339085)	BT9408
Trans.	PT8385
Steering	P106-HD +
Stralis 190S50 w/Cursor 10-500 Eng. (03/06-on)	
Lube	B7174-MPG
Lube (2996416)	P7495
Fuel (2994048)	BF7927
Fuel (Water Separator)	BF1365
Radial Seal Air (41272124)	RS5356
Cab Air (w/o Charcoal) (504024890)	PA5336
Cab Air (w/Charcoal) (2994583)	PA5476
Air Dryer (Mann TB1374X)	BA5374
Breather (500339085)	BT9408
Trans.	PT8385
Steering	P106-HD +
Stralis 260S42 w/Cursor 10-420 Eng. (03/06-on)	
Lube	B7174-MPG
Lube (2996416)	P7495
Fuel (2994048)	BF7927
Fuel (Water Separator)	BF1365
Radial Seal Air (41272124)	RS5356
Cab Air (w/o Charcoal) (504024890)	PA5336
Cab Air (w/Charcoal) (2994583)	PA5476
Air Dryer (Mann TB1374X)	BA5374
Breather (500339085)	BT9408
Trans.	PT8385
Steering	P106-HD +
Stralis 260S45 w/Cursor 10-450 Eng. (03/06-on)	
Lube	B7174-MPG
Lube (2996416)	P7495
Fuel (2994048)	BF7927
Fuel (Water Separator)	BF1365
Radial Seal Air (41272124)	RS5356
Cab Air (w/o Charcoal) (504024890)	PA5336
Cab Air (w/Charcoal) (2994583)	PA5476
Air Dryer (Mann TB1374X)	BA5374
Breather (500339085)	BT9408
Trans.	PT8385
Steering	P106-HD +
Stralis 260S50 w/Cursor 10-500 Eng. (03/06-on)	
Lube	B7174-MPG
Lube (2996416)	P7495
Fuel (2994048)	BF7927
Fuel (Water Separator)	BF1365
Radial Seal Air (41272124)	RS5356
Cab Air (w/o Charcoal) (504024890)	PA5336
Cab Air (w/Charcoal) (2994583)	PA5476
Air Dryer (Mann TB1374X)	BA5374
Breather (500339085)	BT9408
Trans.	PT8385
Steering	P106-HD +

IVECO Trucks (cont'd.)	
Stralis 260S56 w/Cursor 10-560 Eng. (03/06-on)	
Lube	B7174-MPG
Lube (2996416)	P7495
Fuel (2994048)	BF7927
Fuel (Water Separator)	BF1365
Radial Seal Air (41272124)	RS5356
Cab Air (w/o Charcoal) (504024890)	PA5336
Cab Air (w/Charcoal) (2994583)	PA5476
Air Dryer (Mann TB1374X)	BA5374
Breather (500339085)	BT9408
Trans.	PT8385
Steering	P106-HD +
Stralis 270 w/Cursor 8 Eng. (06/03-09/04)	
Lube	B7174-MPG
Fuel	BF7696
Fuel (Water Separator, 6/03-12/03)	BF1217
Air	PA2776
Cab Air (504024890)	PA5336
Trans. (5000807213)	PT8385
Steering	P106-HD +
Stralis 270 w/Cursor 8 Eng. (10/04-on)	
Lube	B7174-MPG
Fuel	BF7927
Fuel (Water Separator)	BF1365
Radial Seal Air (41272124)	RS5356
Cab Air (504024890)	PA5336
Air Dryer	BA5374
Trans. (5000807213)	PT8385
Steering	P106-HD +
Stralis 310 w/Cursor 8 Eng. (06/03-09/04)	
Lube	B7174-MPG
Fuel	BF7696
Fuel (Water Separator, 6/03-12/03)	BF1217
Air	PA2776
Cab Air (504024890)	PA5336
Air Dryer	BA5374
Trans. (5000807213)	PT8385
Steering	P106-HD +
Stralis 310 w/Cursor 8 Eng. (09/04-on)	
Lube	B7174-MPG
Fuel	BF7927
Fuel (Water Separator)	BF1365
Radial Seal Air (41272124)	RS5356
Cab Air (504024890)	PA5336
Air Dryer	BA5374
Trans. (5000807213)	PT8385
Steering	P106-HD +
Stralis 350 w/Cursor 8 Eng. (06/03-08/04)	
Lube	B7174-MPG
Fuel	BF7696
Fuel (Water Separator, 6/03-12/03)	BF1217
Air	PA2776
Cab Air (504024890)	PA5336
Air Dryer	BA5374
Trans. (5000807213)	PT8385
Steering	P106-HD +
Stralis 350 w/Cursor 8 Eng. (09/04-on)	
Lube	B7174-MPG
Fuel	BF7927
Fuel (Water Separator)	BF7927
Radial Seal Air (41272124)	RS5356
Cab Air (504024890)	PA5336
Air Dryer	BA5374
Trans. (5000807213)	PT8385
Steering	P106-HD +
Stralis 400 w/Cursor 10 Eng. (06/03-09/04)	
Lube	B7174-MPG
Fuel (Water Separator, 6/03-12/03)	BF1217
Air	PA3876

Check Original Equipment Numbers in Parentheses.

* See Product Guide for Variations of This Number.

IVECO Trucks (cont'd.)	
Stralis Active Space AS440S40T/P w/Cursor 10-400 Eng. (06/03-on) (cont'd.)	
Steering	P106-HD+
Stralis Active Space AS440S40TF PLT w/Cursor 10-400 Eng. (06/03-on)	
Lube (99445200)	B7174-MPG
Fuel (2994048)	BF7927
Fuel (Water Separator, 6/03-12/03)	BF1217
Fuel (Water Separator, 1/2004-on) (2992662)	
	BF1365
Air (6/03-9/04)	PA3876
Radial Seal Air (10/04-on) (41272124)	RS5356
Cab Air (w/o Charcoal) (Mann 504024890)	
	PA5336
Cab Air (w/Charcoal) (2994583)	PA5476
Air Dryer (Mann TB1374X)	BA5374
Breather (06/03-09/04) (500339085)	BT9408
Trans. (5000807213)	PT8385
Steering	P106-HD+
Stralis Active Space AS440S40TX/P w/Cursor 10-400 Eng. (06/03-on)	
Lube (99445200)	B7174-MPG
Fuel (2994048)	BF7927
Fuel (Water Separator, 6/03-12/03)	BF1217
Fuel (Water Separator, 1/2004-on) (2992662)	
	BF1365
Air (6/03-9/04)	PA3876
Radial Seal Air (10/04-on) (41272124)	RS5356
Cab Air (w/o Charcoal) (Mann 504024890)	
	PA5336
Cab Air (w/Charcoal) (2994583)	PA5476
Air Dryer (Mann TB1374X)	BA5374
Breather (06/03-09/04) (500339085)	BT9408
Trans. (5000807213)	PT8385
Steering	P106-HD+
Stralis Active Space AS440S43T/FPLT w/Cursor 10-430 Eng. (06/03-on)	
Lube (99445200)	B7174-MPG
Fuel (2994048)	BF7927
Fuel (Water Separator, 6/03-12/03)	BF1217
Fuel (Water Separator, 1/2004-on) (2992662)	
	BF1365
Air (6/03-9/04)	PA3876
Radial Seal Air (10/04-on) (41272124)	RS5356
Cab Air (w/o Charcoal) (Mann 504024890)	
	PA5336
Cab Air (w/Charcoal) (2994583)	PA5476
Air Dryer (Mann TB1374X)	BA5374
Breather (06/03-09/04) (500339085)	BT9408
Trans. (5000807213)	PT8385
Steering	P106-HD+
Stralis Active Space AS440S43T/P w/Cursor 10-430 Eng. (06/03-on)	
Lube	B7174-MPG
Fuel (2994048)	BF7927
Fuel (Water Separator, 6/03-12/03)	BF1217
Fuel (Water Separator, 1/2004-on)	BF1365
Air (6/03-9/04)	PA3876
Radial Seal Air (10/04-on) (41272124)	RS5356
Cab Air (w/o Charcoal)	PA5336
Cab Air (w/Charcoal) (2994583)	PA5476
Air Dryer (Mann TB1374X)	BA5374
Breather (06/03-09/04) (500339085)	BT9408
Trans. (5000807213)	PT8385
Steering	P106-HD+
Stralis Active Space AS440S43TX/P w/Cursor 10-430 Eng. (06/03-on)	
Lube (99445200)	B7174-MPG
Fuel (2994048)	BF7927
Fuel (Water Separator, 6/03-12/03)	BF1217
Fuel (Water Separator, 1/2004-on) (2992662)	
	BF1365
Air (6/03-9/04)	PA3876
Radial Seal Air (10/04-on) (41272124)	RS5356
Cab Air (w/o Charcoal)	PA5336
Cab Air (w/Charcoal) (2994583)	PA5476
Air Dryer (Mann TB1374X)	BA5374
Breather (06/03-09/04) (500339085)	BT9408
Trans. (5000807213)	PT8385
Steering	P106-HD+

IVECO Trucks (cont'd.)	
Stralis Active Space AS440S43TX/P w/Cursor 10-430 Eng. (06/03-on) (cont'd.)	
Fuel (Water Separator, 1/2004-on) (2992662)	
	BF1365
Air (6/03-9/04)	PA3876
Radial Seal Air (10/04-on) (41272124)	RS5356
Cab Air (w/o Charcoal) (Mann 504024890)	
	PA5336
Cab Air (w/Charcoal) (2994583)	PA5476
Air Dryer (Mann TB1374X)	BA5374
Breather (06/03-09/04) (500339085)	BT9408
Trans. (5000807213)	PT8385
Steering	P106-HD+
Stralis Active Time AT190S40FP-CT w/Cursor 10-400 Eng. (06/03-on)	
Lube	B7174-MPG
Fuel (2994048)	BF7927
Fuel (Water Separator, 6/03-12/03)	BF1217
Fuel (Water Separator, 1/2004-on)	BF1365
Air (6/03-12/03)	PA3876
Radial Seal Air (10/04-on) (41272124)	RS5356
Cab Air (w/o Charcoal) (504024890)	PA5336
Cab Air (w/Charcoal) (2994583)	PA5476
Air Dryer (Mann TB1374X)	BA5374
Breather (06/03-09/04) (500339085)	BT9408
Trans. (5000807213)	PT8385
Steering	P106-HD+
Stralis Active Time AT190S43FP-CT w/Cursor 10-430 Eng. (06/03-on)	
Lube	B7174-MPG
Fuel (2994048)	BF7927
Fuel (Water Separator, 6/03-12/03)	BF1217
Fuel (Water Separator, 1/2004-on)	BF1365
Air (6/03-12/03)	PA3876
Radial Seal Air (10/04-on) (41272124)	RS5356
Cab Air (w/o Charcoal) (504024890)	PA5336
Cab Air (w/Charcoal) (2994583)	PA5476
Air Dryer (Mann TB1374X)	BA5374
Breather (06/03-09/04) (500339085)	BT9408
Trans. (5000807213)	PT8385
Steering	P106-HD+
Stralis Active Time AT440S35T/P w/Cursor 8-352 Eng. (01/04-on)	
Lube	B7174-MPG
Fuel (2994048)	BF7927
Fuel (Water Separator) (2992662)	BF1365
Radial Seal Air (10/04-on) (41272124)	RS5356
Cab Air (w/o Charcoal) (504024890)	PA5336
Cab Air (w/Charcoal) (2994583)	PA5476
Air Dryer	BA5374
Trans.	PT8385
Steering	P106-HD+
Stralis Active Time AT440S35T/P w/Cursor 8-352 Eng. (06/03-09/04)	
Lube (99445200)	B7174-MPG
Fuel	BF7696
Fuel (Water Separator, 6/03-12/03)	BF1217
Air	PA2776
Cab Air (w/o Charcoal) (504024890)	PA5336
Cab Air (w/Charcoal) (2994583)	PA5476
Air Dryer (Mann TB1374X)	BA5374
Breather (500339085)	BT9408
Trans. (5000807213)	PT8385
Steering	P106-HD+
Stralis Active Time AT440S40T/FPCT w/Cursor 10-400 Eng. (06/03-on)	
Lube	B7174-MPG
Fuel (2994048)	BF7927
Fuel (Water Separator, 6/03-12/03)	BF1217
Fuel (Water Separator, 01/04-on)	BF1365
Air (6/03-9/04)	PA3876
Radial Seal Air (10/04-on) (41272124)	RS5356
Cab Air (w/o Charcoal)	PA5336
Cab Air (w/Charcoal) (2994583)	PA5476
Air Dryer (Mann TB1374X)	BA5374
Breather (06/03-09/04) (500339085)	BT9408
Trans.	PT8385
Steering	P106-HD+
Stralis Active Time AT440S43T/FPCT w/Cursor 10-430 Eng. (06/03-on)	
Lube	B7174-MPG
Fuel (2994048)	BF7927
Fuel (Water Separator, 6/03-12/03)	BF1217
Fuel (Water Separator, 01/04-on)	BF1365

IVECO Trucks (cont'd.)	
Stralis Active Time AT440S40T/FPCT w/Cursor 10-400 Eng. (06/03-on) (cont'd.)	
Air (6/03-9/04)	PA3876
Radial Seal Air (10/04-on) (41272124)	RS5356
Cab Air (w/o Charcoal)	PA5336
Cab Air (w/Charcoal) (2994583)	PA5476
Air Dryer (Mann TB1374X)	BA5374
Breather (06/03-09/04) (500339085)	BT9408
Trans.	PT8385
Steering	P106-HD+
Stralis Active Time AT440S40T/FPLT w/Cursor 10-400 Eng. (06/03-on)	
Lube	B7174-MPG
Fuel (2994048)	BF7927
Fuel (Water Separator, 6/03-12/03)	BF1217
Fuel (Water Separator, 01/04-on)	BF1365
Air (6/03-9/04)	PA3876
Radial Seal Air (10/04-on) (41272124)	RS5356
Cab Air (w/o Charcoal)	PA5336
Cab Air (w/Charcoal) (2994583)	PA5476
Air Dryer (Mann TB1374X)	BA5374
Breather (06/03-09/04) (500339085)	BT9408
Trans.	PT8385
Steering	P106-HD+
Stralis Active Time AT440S40T/P w/Cursor 10-400 Eng. (06/03-on)	
Lube	B7174-MPG
Fuel (2994048)	BF7927
Fuel (Water Separator, 6/03-12/03)	BF1217
Fuel (Water Separator, 01/04-on)	BF1365
Air (6/03-9/04)	PA3876
Radial Seal Air (10/04-on) (41272124)	RS5356
Cab Air (w/o Charcoal)	PA5336
Cab Air (w/Charcoal) (2994583)	PA5476
Air Dryer (Mann TB1374X)	BA5374
Breather (06/03-09/04) (500339085)	BT9408
Trans.	PT8385
Steering	P106-HD+
Stralis Active Time AT440S43T/FPCT w/Cursor 10-430 Eng. (06/03-on)	
Lube	B7174-MPG
Fuel (2994048)	BF7927
Fuel (Water Separator, 6/03-12/03)	BF1217
Fuel (Water Separator, 01/04-on)	BF1365
Air (6/03-9/04)	PA3876
Radial Seal Air (10/04-on) (41272124)	RS5356
Cab Air (w/o Charcoal)	PA5336
Cab Air (w/Charcoal) (2994583)	PA5476
Air Dryer (Mann TB1374X)	BA5374
Breather (06/03-09/04) (500339085)	BT9408
Trans.	PT8385
Steering	P106-HD+
Stralis Active Time AT440S43T/P w/Cursor 10-430 Eng. (06/03-on)	
Lube	B7174-MPG
Fuel (2994048)	BF7927

Check Original Equipment Numbers in Parentheses.

* See Product Guide for Variations of This Number.

IVECO Trucks (cont'd.)	
Stralis Active Time AT440S43T/P w/Cursor 10-430 Eng. (06/03-on) (cont'd.)	
Fuel (Water Separator, 6/03-12/03)	BF1217
Fuel (Water Separator, 1/2004-on) (2992662)	BF1365
Air (6/03-9/04)	PA3876
Radial Seal Air (10/04-on) (41272124)	RS5356
Cab Air (w/o Charcoal) (504024890)	PA5336
Cab Air (w/Charcoal) (2994583)	PA5476
Air Dryer (Mann TB1374X)	BA5374
Trans..	PT8385
Steering	P106-HD+
Stralis Active Time AT440S43TX/P w/Cursor 10-430 Eng. (06/03-on)	
Lube	B7174-MPG
Fuel (2994048)	BF7927
Fuel (Water Separator, 6/03-12/03)	BF1217
Fuel (Water Separator, 01/04-on)	BF1365
Air (6/03-9/04)	PA3876
Radial Seal Air (1/2004-on) (41272124)	RS5356
Cab Air (w/o Charcoal)	PA5336
Cab Air (w/Charcoal) (2994583)	PA5476
Air Dryer (Mann TB1374X)	BA5374
Breather (06/03-09/04) (500339085)	BT9408
Trans..	PT8385
Steering	P106-HD+
Stralis Active Time AT440S43TZP HM w/Cursor 10-430 Eng. (06/03-on)	
Lube	B7174-MPG
Fuel (2994048)	BF7927
Fuel (Water Separator, 6/03-12/03)	BF1217
Fuel (Water Separator, 1/2004-on) (2992662)	BF1365
Air (6/03-9/04)	PA3876
Radial Seal Air (10/04-on) (41272124)	RS5356
Cab Air (w/o Charcoal) (504024890)	PA5336
Cab Air (w/Charcoal) (2994583)	PA5476
Air Dryer (Mann TB1374X)	BA5374
Trans..	PT8385
Steering	P106-HD+
Super Jolly	
Lube (2323108)	PT29
Super Orione, S.Tigre, Tigre, Tigre Aus, Tigre P	
Lube Ele..	P42
Steering	P106+
T200A	
Lube	P235
Tigrotto 50.45L1.55.65C	
Lube (4951092)	BT347
Tigrotto 50.55.65C	
Lube	B50
Fuel	PF906
Tigrotto 50.55.M4.R54	
Lube (To 1968)	P80+
Tigrotto 55M5, 55M5L	
Fuel	PF906
Tigrotto A15.35N, Tigrotto A15.35S, Lupetto A15 (4x4), A15L, CA15L (3000, 3665), Leoncino	
Lube (4951092)	BT347
Fuel	BF7593
Tigrotto M3K (4x4) w/OM C03 VAR. 1 OR.VAR. 2 Engs.	
Lube	BT347
Titano 62DG	
Lube	P20-HD+
Steering	P106+

IVECO Trucks (cont'd.)	
Titano DG1L, Tigre DF1L	
Lube	P20-HD+
Trakker 270 w/Cursor 8 Eng. (09/04-on)	
Lube	B7174-MPG
Fuel	BF7696
Fuel (Water Separator)	BF1217
Radial Seal Air (41272124)	RS5356
Air (Metal Hsg.)	PA3606
Cab Air (w/o Charcoal) (504024890)	PA5336
Cab Air (w/Charcoal) (2994583)	PA5476
Air Dryer (Mann TB1374X)	BA5374
Breather (500339085)	BT9408
Steering	P106-HD+
Trakker 310 w/Cursor 8 (Euro 4/5) Eng. (03/06-on)	
Lube	B7174-MPG
Lube (2996416)	P7495
Fuel	BF7696
Fuel (Water Separator)	BF1217
Radial Seal Air (41272124)	RS5356
Air (Metal Hsg.)	PA3606
Cab Air (w/o Charcoal) (504024890)	PA5336
Cab Air (w/Charcoal) (2994583)	PA5476
Air Dryer (Mann TB1374X)	BA5374
Breather (500339085)	BT9408
Steering	P106-HD+
Trakker 310 w/Cursor 8 Eng. (09/04-on)	
Lube	B7174-MPG
Fuel	BF7696
Fuel (Water Separator)	BF1217
Radial Seal Air (41272124)	RS5356
Air (Metal Hsg.)	PA3606
Cab Air (w/o Charcoal) (504024890)	PA5336
Cab Air (w/Charcoal) (2994583)	PA5476
Air Dryer (Mann TB1374X)	BA5374
Breather (500339085)	BT9408
Steering	P106-HD+
Trakker 330 w/Cursor 8 (Euro 4/5) Eng. (03/06-on)	
Lube	B7174-MPG
Lube (2996416)	P7495
Fuel	BF7696
Fuel (Water Separator)	BF1217
Radial Seal Air (41272124)	RS5356
Air (Metal Hsg.)	PA3606
Cab Air (w/o Charcoal) (504024890)	PA5336
Cab Air (w/Charcoal) (2994583)	PA5476
Air Dryer (Mann TB1374X)	BA5374
Breather (500339085)	BT9408
Steering	P106-HD+
Trakker 350 w/Cursor 8 Eng. (09/04-on)	
Lube	B7174-MPG
Fuel	BF7696
Fuel (Water Separator)	BF1217
Radial Seal Air (41272124)	RS5356
Air (Metal Hsg.)	PA3606
Cab Air (w/o Charcoal) (504024890)	PA5336
Cab Air (w/Charcoal) (2994583)	PA5476
Air Dryer (Mann TB1374X)	BA5374
Breather (500339085)	BT9408
Steering	P106-HD+
Trakker 360 w/Cursor 8 (Euro 4/5) Eng. (03/06-on)	
Lube	B7174-MPG
Lube (2996416)	P7495
Fuel	BF7696
Fuel (Water Separator)	BF1217
Radial Seal Air (41272124)	RS5356
Air (Metal Hsg.)	PA3606
Cab Air (w/o Charcoal) (504024890)	PA5336
Cab Air (w/Charcoal) (2994583)	PA5476
Air Dryer (Mann TB1374X)	BA5374
Breather (500339085)	BT9408
Steering	P106-HD+

IVECO Trucks (cont'd.)	
Trakker 360 w/Cursor 8 (Euro 4/5) Eng. (03/06-on) (cont'd.)	
Steering	P106-HD+
Trakker 380 w/Cursor 13 Eng. (09/04-on)	
Lube	B7174-MPG
Fuel (2994048)	BF7927
Fuel (Water Separator)	BF1217
Radial Seal Air (41272124)	RS5356
Air (Metal Hsg.)	PA3606
Cab Air (w/o Charcoal) (504024890)	PA5336
Cab Air (w/Charcoal) (2994583)	PA5476
Air Dryer (Mann TB1374X)	BA5374
Breather (500339085)	BT9408
Steering	P106-HD+
Trakker 410 w/Cursor 13 (Euro 4/5) Eng. (03/06-on)	
Lube	B7174-MPG
Lube (2996416)	P7495
Fuel (2994048)	BF7927
Fuel (Water Separator)	BF1217
Radial Seal Air (41272124)	RS5356
Air (Metal Hsg.)	PA3606
Cab Air (w/o Charcoal) (504024890)	PA5336
Cab Air (w/Charcoal) (2994583)	PA5476
Air Dryer (Mann TB1374X)	BA5374
Breather (500339085)	BT9408
Steering	P106-HD+
Trakker 440 w/Cursor 13 Eng. (09/04-on)	
Lube	B7174-MPG
Fuel (2994048)	BF7927
Fuel (Water Separator)	BF1217
Radial Seal Air (41272124)	RS5356
Air (Metal Hsg.)	PA3606
Cab Air (w/o Charcoal) (504024890)	PA5336
Cab Air (w/Charcoal) (2994583)	PA5476
Air Dryer (Mann TB1374X)	BA5374
Breather (500339085)	BT9408
Steering	P106-HD+
Trakker 450 w/Cursor 13 (Euro 4/5) Eng. (03/06-on)	
Lube	B7174-MPG
Lube (2996416)	P7495
Fuel (2994048)	BF7927
Fuel (Water Separator)	BF1217
Radial Seal Air (41272124)	RS5356
Air (Metal Hsg.)	PA3606
Cab Air (w/o Charcoal) (504024890)	PA5336
Cab Air (w/Charcoal) (2994583)	PA5476
Air Dryer (Mann TB1374X)	BA5374
Breather (500339085)	BT9408
Steering	P106-HD+
Trakker 480 w/Cursor 13 Eng. (09/04-on)	
Lube	B7174-MPG
Fuel (2994048)	BF7927
Fuel (Water Separator)	BF1217
Radial Seal Air (41272124)	RS5356
Air (Metal Hsg.)	PA3606
Cab Air (w/o Charcoal) (504024890)	PA5336
Cab Air (w/Charcoal) (2994583)	PA5476
Air Dryer (Mann TB1374X)	BA5374
Breather (500339085)	BT9408
Steering	P106-HD+
Trakker 500 w/Cursor 13 (Euro 4/5) Eng. (03/06-on)	
Lube	B7174-MPG
Lube (2996416)	P7495
Fuel (2994048)	BF7927
Fuel (Water Separator)	BF1217
Radial Seal Air (41272124)	RS5356
Air (Metal Hsg.)	PA3606
Cab Air (w/o Charcoal) (504024890)	PA5336
Cab Air (w/Charcoal) (2994583)	PA5476

Check Original Equipment Numbers in Parentheses.

* See Product Guide for Variations of This Number.

IVECO	
Trucks (cont'd.)	
Trakker 500 w/Cursor 13 (Euro 4/5) Eng. (03/06-on) (cont'd.)	
Air Dryer (Mann TB1374X)	BA5374
Breather (500339085)	BT9408
Steering	P106-HD+
Troaro 270	
Fuel	BF797
Troaro-R 124CA, 125PF, 75, 84CA, 85CA, 96, 97, Esterel, MZ.74C, MZ.86CA, Sancy, Varecors	
Auvergne, Verdun	
Fuel Ele. (C112)	PF7596
Fuel Spin-on	BF719
UA160 w/CP3, CP3-42 Engs.	
Air	PA1646-FN +
Uranus.KW15 w/Deutz F6L712 Eng.	
Lube Ele. (1168469)	P42
Fuel Ele. (1168407)	F950-F WO +
Hyd. (1267900)	PT691
Z100, Z100A w/Deutz F5L912 Eng.	
Lube	[2] B236 +
Can-Type Fuel	[2] BF825
Fuel Spin-on	[2] BF988
Fuel (Water Separator)	BF1221
Air (9985779)	PA1882
Z110, Z110A w/8060 Eng.	
Lube	BT348
Fuel Spin-on	[2] BF988
Can-Type Fuel	[2] BF825
Air	PA1972
Z120TA	
Lube (To S/N 33436)	[2] BT348
Dual-Flow Lube (1902076)	BD232
Fuel Spin-on	[2] BF988
Air (1902077)	PA2405
Z220, Z220A w/8060 Eng.	
Lube	[2] BT348
Fuel	[2] BF988
Air	PA1972
Z220T	
Lube (To S/N 334356)	[2] BT348
Dual-Flow Lube (1902076)	BD232
Fuel	[2] BF988
Air (1902077)	PA2405
Z230T	
Dual-Flow Lube (1902076)	BD232
Fuel	[2] BF988
Air (1902077)	PA2405
Z235T	
Dual-Flow Lube (1902076)	BD232
Fuel	[2] BF988
Air (1902077)	PA2405
Z340T	
Dual-Flow Lube (1902076)	BD232
Fuel	[2] BF988
Air (1902077)	PA2405
Z450T	
Dual-Flow Lube (1902076)	BD232
Fuel	[2] BF988
Air (1902077)	PA2405

JOHN DEERE	
Motorhome Chassis	
Motorhome Chassis w/Ford 7.5L Eng.	
Lube	B2 +
SintBronze Fuel	SF898
Fuel Spin-on	BF966

KALMAR	
(See Ottawa)	
KARRIER	
Trucks	
Bantam MK V w/4 Cyl. Diesel Eng.	
Lube	P174
Fuel Ele.	PF838
Gamecock w/Perkins C305 Diesel Eng.	
Lube (To S/N 3401030)	PT12
Lube (S/N 3401030-up)	P15
Fuel Ele.	PF838
Gamecock w/Rootes 2.6L Eng.	
Lube	P174
Fuel Ele.	PF838

KASSBOHRER	
(Also See Setra)	

KASSBOHRER	
Buses	
S80 w/Henschel 552-5R1112-14K Eng.	
Lube (Mann W9405)	BT292
Fuel (Mann WK731)	BF988
Air (Mann C20325)	PA2866
Air (Mann C21317)	PA1636-FN +
S100, S100 A w/Henschel 6R1112-16K Eng.	
Lube (Mann W962)	B236 +
Fuel (Mann WK731)	BF988
Air (Mann C20325)	PA2866
Air (Mann C21317)	PA1636-FN +
Steering (Mann P9197)	PT691
S103 S w/Mercedes-Benz OM407 Eng.	
Lube	P294
Fuel (Mann BFU900x)	F950-F +
Air (Mann C234401)	PA2474
S110, S110 A w/Henschel S62-6R1112-18K Eng.	
Lube (Mann W962)	B236 +
Fuel (Mann WK731)	BF988
Air (Mann C20325)	PA2866
Air (Mann C21317)	PA1636-FN +
Steering (Mann P9197)	PT691
S120, S120 A, S130 w/Henschel 524-6R1315-20K Eng.	
Lube (Mann W962)	B236 +
Fuel (Mann WK731)	BF988
Air (Mann C23440)	PA2847
Air (Mann C24516)	PA1646-FN +
Steering (Mann P9197)	PT691
S120, S130 w/Henschel 6-6R1113-18K Eng.	
Lube (Mann W962)	B236 +
Fuel (Mann WK731)	BF988
Air (Mann C20325)	PA2866
Air (Mann C21317)	PA1636-FN +
Steering (Mann P9197)	PT691
S130 S w/M.A.N. D2566 Eng.	
Lube	P294
Fuel (Mann P707)	PF834 +
Air (Mann C234401)	PA2474
Steering (Mann P9197)	PT691
S140 ES w/M.A.N. D2566 Eng.	
Lube	P294
Fuel (Mann P707)	PF834 +
Air (Mann C234401)	PA2474
Steering (Mann P9197)	PT691
S140 ES w/Mercedes-Benz OM407 Eng.	
Lube	P294
Fuel (Mann BFU900x)	F950-F +

KASSBOHRER	
Buses (cont'd.)	
S140 ES w/Mercedes-Benz OM407 Eng. (cont'd.)	
Air (Mann C234401)	PA2474
Steering (Mann P9197)	PT691
S150 w/Henschel 6-6R1113-18K Eng.	
Lube (Mann W962)	B236 +
Fuel (Mann WK731)	BF988
Air (Mann C20325)	PA2866
Air (Mann C21317)	PA1636-FN +
Steering (Mann P9197)	PT691
S150 w/Henschel 524-6R1315-20K Eng.	
Lube (Mann W962)	B236 +
Fuel (Mann WK731)	BF988
Air (Mann C23440)	PA2847
Air (Mann C24516)	PA1646-FN +
Steering (Mann P9197)	PT691
S200 w/Mercedes-Benz OM403 Eng.	
Lube (Mann H121102x)	P294
Fuel (Mann P811)	PF950 +
Air (Mann C246501)	PA2475
Steering (Mann P9197)	PT691
S208 w/Mercedes-Benz OM401 Eng.	
Lube (Mann H1275x)	P242
Fuel (Mann P707)	PF834 +
Air (Mann C203252)	PA2405
S208 H w/Mercedes-Benz OM352 Eng.	
Lube (Mann H1282x)	P721
Fuel (Mann BFU700x)	F834-F +
Air (Mann C203252)	PA2405
S209 w/Mercedes-Benz OM401 Eng.	
Lube (Mann H1275x)	P242
Fuel (Mann P707)	PF834 +
Air (Mann C203252)	PA2405
S209 H w/Mercedes-Benz OM421 Eng.	
Lube (Mann H1275x)	P242
Fuel (Mann BFU700x)	F834-F +
Some Fuel (Mann BFU900x)	F950-F +
Air (Mann C234401)	PA2474
S210 H w/Mercedes-Benz OM421 Eng.	
Lube (To Eng. S/N 019114) (Mann H1275x) ..	P242
Lube (Eng. S/N 019114-up, 9/85-on) (Mann H121102x)	P294
Fuel (Mann BFU900x)	F950-F +
Air (Mann C234401)	PA2474
Air (Mann C246501)	PA2475
S210 H w/Mercedes-Benz OM441 Eng.	
Lube (Mann HU9471x)	P7015
Fuel (Mann BFU700x)	F834-F +
Air (Mann C246501)	PA2475
Steering (Mann H6014)	P106-HD +
Air Dryer (Mann TB1374x)	BA5374
S211 H w/Mercedes-Benz OM401 Eng.	
Lube (Mann H1275x)	P242
Fuel (Mann P707)	PF834 +
Air (Mann C203252)	PA2405
S211 H w/Mercedes-Benz OM421 Eng.	
Lube (Mann H121102x)	P294
Fuel (Mann BFU900x)	F950-F +
Air (Mann C234401)	PA2474
Air (Mann C246501)	PA2475
S211 H w/Mercedes-Benz OM422 Eng.	
Lube (Mann H121102x)	P294
Fuel (Mann BFU900x)	F950-F +
Air (Mann C234401)	PA2474
Steering (Mann H6014)	P106-HD +
S212 w/Mercedes-Benz OM403 Eng.	
Lube (Mann H121102x)	P294
Fuel (Mann P707)	PF834 +

Check Original Equipment Numbers in Parentheses.

+ See Product Guide for Variations of This Number.

KASSBOHRER	
Buses (cont'd.)	
S212 w/Mercedes-Benz OM403 Eng. (cont'd.)	
Air (Mann C246501)	PA2475
S212 H w/M.A.N. D2566 Eng.	
Lube	P294
Fuel (Mann P707)	PF834 +
Air (Mann C234401)	PA2474
S212 H w/Mercedes-Benz OM402 Eng.	
Lube (Mann H1275x)	P242
Some Lube (Mann H121102)	P294
Fuel (Mann P707)	PF834 +
Air (Mann C234401)	PA2474
S212 H w/Mercedes-Benz OM421 Eng.	
Lube (Mann H1275x)	P242
Fuel (Mann BFU700x)	F834-F +
Some Fuel (Mann BFU900x)	F950-F +
Air (Mann C246501)	PA2475
S212 H w/Mercedes-Benz OM422 Eng.	
Lube (Mann H121102)	P294
Fuel (Mann BFU700x)	F834-F +
Some Fuel (Mann BFU900x)	F950-F +
Air (Mann C246501)	PA2475
S213 H w/Mercedes-Benz OM402 Eng.	
Lube (Mann H1275x)	P242
Some Lube (Mann H121102x)	P294
Fuel (Mann P707)	PF834 +
Air (Mann C234401)	PA2474
S213 H w/Mercedes-Benz OM403 Eng.	
Lube (Mann H121102x)	P294
Fuel (Mann P707)	PF834 +
Air (Mann C246501)	PA2475
S213 H w/Mercedes-Benz OM422 Eng.	
Lube (Mann H121102)	P294
Fuel (Mann BFU900x)	F950-F +
Air (Mann C308502)	PA2776
Steering (Mann H6014)	P106-HD +
S213 H w/M.A.N. D2566 Eng.	
Lube	P294
Fuel (Mann P707)	PF834 +
Air (Mann C234401)	PA2474
Steering (Mann H6014)	P106-HD +
S214 H w/M.A.N. D2866 Eng.	
Lube (Mann H121102x)	P294
Fuel (Mann P811)	PF950 +
Air (Mann C308502)	PA2776
Steering (Mann H6014)	P106-HD +
S214 HD w/Mercedes-Benz OM422 Eng.	
Lube (Mann H121102x)	P294
Fuel (Mann BFU900x)	F950-F +
Air (Mann C308502)	PA2776
Steering (Mann H6014)	P106-HD +
S215 w/Mercedes-Benz OM401 Eng.	
Lube (Mann H1275x)	P242
Fuel (Mann P707)	PF834 +
Air (Mann C203252)	PA2405
S215 H w/M.A.N. D2866 Eng.	
Lube (Mann H121102x)	P294
Fuel (Mann P811)	PF950 +
Air (Mann C308502)	PA2776
Steering (Mann H6014)	P106-HD +
Air Dryer (Mann TB1374x)	BA5374
S215 H w/Mercedes-Benz OM402 Eng.	
Lube (Mann H1275x)	P242
Some Lube (Mann H121102x)	P294
Fuel (Mann P707)	PF834 +
Air (Mann C234401)	PA2474

KASSBOHRER	
Buses (cont'd.)	
S215 H w/Mercedes-Benz OM403 Eng.	
Lube (Mann H121102x)	P294
Fuel (Mann P707)	PF834 +
Air (Mann C246501)	PA2475
S215 H, S215 RL w/Mercedes-Benz OM422 Eng.	
Lube (Mann H121102)	P294
Fuel (Mann BFU900x)	F950-F +
Air (Mann C246501)	PA2475
Air (Mann C308502)	PA2776
Steering (Mann H6014)	P106-HD +
Some Air Dryer (Mann TB1374x)	BA5374
S215 HDH-3 w/Detroit Diesel Series 60 Eng.	
Lube	[2] B495 +
Steering (Mann H6014)	P106-HD +
Air Dryer (Mann TB1374x)	BA5374
S215 HDS w/Mercedes-Benz OM422 Eng.	
Lube (Mann H121102)	P294
Fuel (Mann BFU700x)	F834-F +
Some Fuel (Mann BFU900x)	F950-F +
Air (Mann C308502)	PA2776
S215 HR w/Mercedes-Benz OM422 Eng.	
Fuel (Mann BFU900x)	F950-F +
Air (Mann C246501)	PA2475
Steering (Mann H6014)	P106-HD +
S215 NR w/Mercedes-Benz OM447 Eng.	
Lube (Mann H121102x)	P294
Air (Mann C246501)	PA2475
Steering (Mann H6014)	P106-HD +
S215 SL w/Mercedes-Benz OM447 Eng.	
Lube (Mann H121102x)	P294
Fuel Ele. (Mann BFU900x)	F950-F +
Fuel Spin-on (Mann WK8422)	BF5587-D
Air (Mann C246501)	PA2475
Steering (Mann H6014)	P106-HD +
S215 SL, S215 UL w/M.A.N. D2866 Eng.	
Lube (Mann H121102)	P294
Fuel (Mann P811)	PF950 +
Air (Mann C308502)	PA2776
Steering (Mann H6014)	P106-HD +
S215 SL, S215 UL w/Mercedes-Benz OM407 Eng.	
Lube (Mann H121102x)	P294
Fuel (Mann BFU900x)	F950-F +
Air (Mann C246501)	PA2475
Steering (Mann H6014)	P106-HD +
S215 SL, S215 UL w/Mercedes-Benz OM427 Eng.	
Lube (Mann H121102x)	P294
Fuel Ele. (Mann BFU900x)	F950-F +
Fuel Spin-on (Mann WK8422)	BF5587-D
Air (Mann C246501)	PA2475
Steering (Mann H6014)	P106-HD +
Air Dryer (Mann TB1374x)	BA5374
S215 SL, S215 UL w/M.A.N. D2566 Eng.	
Lube (Mann H121102)	P294
Fuel (Mann P811)	PF950 +
Air (Mann C234401)	PA2474
S216 HDS w/Mercedes-Benz OM422 Eng.	
Lube (Mann H121102x)	P294
Fuel Ele. (Mann BFU900x)	F950-F +
Air (Mann C308502)	PA2776
Steering (Mann H6014)	P106-HD +
S216 HDS w/M.A.N. D2866 Eng.	
Lube (Mann H121102x)	P294
Fuel (Mann P811)	PF950 +
Air (Mann C308502)	PA2776
Steering (Mann H6014)	P106-HD +
S217 HDH-3 w/Detroit Diesel Series 60 Eng.	
Lube	[2] B495 +

KASSBOHRER	
Buses (cont'd.)	
S217 HDH-3 w/Detroit Diesel Series 60 Eng. (cont'd.)	
Air Dryer (Mann TB1374x)	BA5374
S228 DT w/Mercedes-Benz OM422, OM442 Eng.	
Lube (Mann H121102x)	P294
Fuel (Mann BFU900x)	F950-F +
Air (Mann C308502)	PA2776
Air (10/93-on) (Mann C331840)	PA3765
Steering (Mann H6014)	P106-HD +
Some Air Dryer (Mann TB1374x)	BA5374
S250 Special w/M.A.N. D2866 Eng.	
Lube (Mann H121102)	P294
Fuel Ele. (Mann P811)	PF950 +
Air (Mann C308502)	PA2776
Steering (Mann H6014)	P106-HD +
Air Dryer (Mann TB1374x)	BA5374
S300 N w/M.A.N. D2866 Eng.	
Lube (Mann H121102)	P294
Fuel Ele. (Mann P811)	PF950 +
Air (Mann C234401)	PA2474
Steering (Mann H6014)	P106-HD +
Air Dryer (Mann TB1374x)	BA5374
S309 HD w/Mercedes-Benz OM401 Eng.	
Lube (Mann H121102x)	P294
Fuel (Mann BFU900x)	F950-F +
Air (Mann C246501)	PA2475
Steering (Mann H6014)	P106-HD +
Air Dryer (Mann TB1374x)	BA5374
S309 HD, S312 HD w/Mercedes-Benz OM441 Eng.	
Fuel (Mann BFU900x)	F950-F +
Air (Mann C308502)	PA2776
Steering (Mann H6014)	P106-HD +
Air Dryer (Mann TB1374x)	BA5374
S313 UL w/M.A.N. D2866 Eng.	
Lube (Mann H121102)	P294
Air (Mann C308502)	PA2776
Trans. (ZF HP500) (Mann H7101x)	PT8385
Steering (Mann H6014)	P106-HD +
Air Dryer (Mann TB1374x)	BA5374
S313 UL w/Mercedes-Benz OM447 Eng.	
Lube (Mann H121102x)	P294
Fuel Ele. (Mann BFU900x)	F950-F +
Trans. (ZF HP500, HP50) (Mann H7101x)	PT8385
Steering (Mann H6014)	P106-HD +
Air Dryer (Mann TB1374x)	BA5374
S313 UL w/Mercedes-Benz OM457 Eng.	
Fuel (Mann PU9991x)	PF7761
Steering (Mann H6014)	P106-HD +
Air Dryer (Mann TB1374x)	BA5374
S315 GT, S315 GT-HD, S315 H w/Mercedes-Benz OM457 Eng.	
Lube (Mann HU9452x)	P7188
Fuel Ele. (Mann PU9991x)	PF7761
Steering (Mann H6014)	P106-HD +
Air Dryer (Mann TB1374x)	BA5374
S315 GT-HD w/Mercedes-Benz OM441 Eng.	
Fuel (Mann BFU900x)	F950-F +
Air (Mann C301537)	PA2776
Steering (Mann H6014)	P106-HD +
Air Dryer (Mann TB1374x)	BA5374
S315 GT-HD w/M.A.N. D2866 Eng.	
Lube (Mann H121102)	P294
Air (Mann C308502)	PA2776
Steering (Mann H6014)	P106-HD +
Air Dryer (Mann TB1374x)	BA5374

Check Original Equipment Numbers in Parentheses.

* See Product Guide for Variations of This Number.

KASSBOHRER	
Buses (cont'd.)	
S315 H, S315 HD, S315 HDH w/Mercedes-Benz OM441 Eng.	
Fuel (Mann BFU900x)	F950-F +
Air (Mann C301537)	PA2776
Radial Seal Air (Mann C311414)	RS5484
Steering (Mann H6014)	P106-HD +
Some Steering (Mann P9197)	PT691
Air Dryer (Mann TB1374x)	BA5374
S315 HD, S315 HDH w/Mercedes-Benz OM442A Eng.	
Lube (Mann H121102x)	P294
Fuel (Mann BFU900x)	F950-F +
Air (Mann C308502)	PA2776
Radial Seal Air (Mann C311414)	RS5484
Steering (Mann H6014)	P106-HD +
Some Steering (Mann P9197)	PT691
Air Dryer (Mann TB1374x)	BA5374
S315 HD, S315 HDH w/Scania DS11.22 Eng.	
Turbocharger (Mann W92017)	B228
Fuel (Mann WK8422)	BF5587-D
Air (Mann C246501)	PA2475
Steering (Mann H6014)	P106-HD +
Some Steering (Mann P9197)	PT691
Air Dryer (Mann TB1374x)	BA5374
S315 HD, S315 HDH w/Mercedes-Benz OM442 Eng.	
Lube (Mann H121102x)	P294
Fuel (Mann BFU900x)	F950-F +
Air (Mann C246501)	PA2475
Steering (Mann H6014)	P106-HD +
Some Steering (Mann P9197)	PT691
Air Dryer (Mann TB1374x)	BA5374
S315 NF w/Mercedes-Benz OM447 Eng.	
Lube (H121102x)	P294
Some Lube (Mann H1275x)	P242
Air (Mann C246501)	PA2475
Radial Seal Air (Mann C31980)	RS5483
Trans. (ZF HP500, HP590) (Mann H7101x)	PT8385
Steering (Mann H6014)	P106-HD +
Air Dryer (Mann TB1374x)	BA5374
S315 NF, S315 UL w/Mercedes-Benz OM457 Eng.	
Lube (HU9452x)	P7188
Fuel (Mann PU9991x)	PF7761
Steering (Mann H6014)	P106-HD +
Air Dryer (Mann TB1374x)	BA5374
S315 UL w/Mercedes-Benz OM447 Eng.	
Lube (H121102x)	P294
Some Lube (Mann HU9452x)	P7188
Air (Mann C30630)	PA3766
Trans. (ZF HP500, HP590) (Mann H7101x)	PT8385
Steering (Mann H6014)	P106-HD +
Air Dryer (Mann TB1374x)	BA5374
S316 HDS w/Mercedes-Benz OM442 Eng.	
Lube (Mann H121102x)	P294
Fuel (Mann BFU900x)	F950-F +
Air (Mann C308502)	PA2776
Steering (Mann H6014)	P106-HD +
Air Dryer (Mann TB1374x)	BA5374
S316 UL w/Mercedes-Benz OM457 Eng.	
Lube (Mann H121102x)	P294
Some Lube (Mann HU9452x)	P7188
Fuel (Mann PU9991x)	PF7761
Steering (Mann H6014)	P106-HD +
Air Dryer (Mann TB1374x)	BA5374
S317 GT-HD w/Mercedes-Benz OM457 Eng.	
Lube (Mann HU9452x)	P7188
Fuel (Mann BFU900x)	F950-F +
Air (Mann C308502)	PA2776
Steering (Mann H6014)	P106-HD +

KASSBOHRER	
Buses (cont'd.)	
S317 GT-HD w/Mercedes-Benz OM457 Eng. (cont'd.)	
Some Steering (Mann P9197)	PT691
Air Dryer (Mann TB1374x)	BA5374
S317 GT-HD w/Mercedes-Benz OM442 Eng.	
Air (Mann C331840)	PA3765
Steering (Mann H6014)	P106-HD +
Some Steering (Mann P9197)	PT691
Air Dryer (Mann TB1374x)	BA5374
S317 HDH w/Mercedes-Benz OM442 Eng.	
Lube (Mann H121102x)	P294
Fuel (Mann BFU900x)	F950-F +
Air (Mann C308502)	PA2776
Steering (Mann H6014)	P106-HD +
Some Steering (Mann P9197)	PT691
Air Dryer (Mann TB1374x)	BA5374
S317 HDH-3 w/Mercedes-Benz OM502 Eng.	
F-F Lube (Mann H12140x)	P7192
Fuel Ele. (Mann PU9991x)	PF7761
Air (Mann C331840)	PA3765
Steering (Mann H6014)	P106-HD +
Some Steering (Mann P9197)	PT691
Air Dryer (Mann TB1374x)	BA5374
S317 UL w/Mercedes-Benz OM457 Eng.	
Lube (Mann HU9452x)	P7188
Fuel (Mann PU9991x)	PF7761
Steering (Mann H6014)	P106-HD +
Some Steering (Mann P9197)	PT691
Air Dryer (Mann TB1374x)	BA5374
S319 GT-HD, S319 NF w/Mercedes-Benz OM457 Eng.	
Lube (Mann HU9452x)	P7188
Fuel (Mann PU9991x)	PF7761
Steering (Mann H6014)	P106-HD +
Some Steering (Mann P9197)	PT691
Air Dryer (Mann TB1374x)	BA5374
S319 GT-HD w/Mercedes-Benz OM442 Eng.	
Lube (Mann H121102x)	P294
Some Lube (Mann HU9472x)	P7145
Fuel Ele. (Mann BFU900x)	F950-F +
Steering (Mann H6014)	P106-HD +
Some Steering (Mann P9197)	PT691
Air Dryer (Mann TB1374x)	BA5374
S319 NF, S319 UL w/Mercedes-Benz OM447 Eng.	
Lube (Mann H121102x)	P294
Fuel Ele. (Mann BFU900x)	F950-F +
Steering (Mann H6014)	P106-HD +
Some Steering (Mann P9197)	PT691
Air Dryer (Mann TB1374x)	BA5374
S319 UL w/M.A.N. D2866 Eng.	
Lube (Mann H121102)	P294
Air (To 1/97) (Mann C246501)	PA2475
Radial Seal Air (1/97-on) (Mann C31980)	RS5483
Steering (Mann H6014)	P106-HD +
Some Steering (Mann P9197)	PT691
Air Dryer (Mann TB1374x)	BA5374
S319 UL w/Mercedes-Benz OM457 Eng.	
Lube (Mann HU9452x)	P7188
Fuel (Mann PU9991x)	PF7761
Steering (Mann H6014)	P106-HD +
Some Steering (Mann P9197)	PT691
Air Dryer (Mann TB1374x)	BA5374
S328 DT w/Mercedes-Benz OM442 Eng.	
Lube (Mann H121102x)	P294
Fuel (Mann BFU900x)	F950-F +
Air (Mann C308502)	PA2776
Air (Mann C331840)	PA3765

KASSBOHRER	
Buses (cont'd.)	
S328 DT w/Mercedes-Benz OM442 Eng. (cont'd.)	
Steering (Mann H6014)	P106-HD +
Some Steering (Mann P9197)	PT691
Air Dryer (Mann TB1374x)	BA5374
S411 HD w/Mercedes-Benz OM501 Eng.	
F-F Lube (Mann H12140x)	P7192
Fuel Ele. (Mann PU9991x)	PF7761
Steering (Mann H6014)	P106-HD +
Air Dryer (Mann TB1374x)	BA5374
S415 HD, S415 HDH w/Mercedes-Benz OM502 Eng.	
F-F Lube (Mann HU12140x)	P7192
Fuel (Mann PU9991x)	PF7761
Steering (Mann H6014)	P106-HD +
Air Dryer (Mann TB1374x)	BA5374
S415 HD, S415 HDH w/Mercedes-Benz OM457 Eng.	
Lube (Mann HU9452x)	P7188
Fuel (Mann PU9991x)	PF7761
Steering (Mann H6014)	P106-HD +
Air Dryer (Mann TB1374x)	BA5374
S417 HDH w/Mercedes-Benz OM502 Eng.	
F-F Lube (Mann HU12140x)	P7192
Fuel (Mann PU9991x)	PF7761
Steering (Mann H6014)	P106-HD +
Air Dryer (Mann TB1374x)	BA5374
S431 DT w/Mercedes-Benz OM502 Eng.	
F-F Lube (Mann HU12140x)	P7192
Fuel (Mann PU9991x)	PF7761
Steering (Mann H6014)	P106-HD +
Air Dryer (Mann TB1374x)	BA5374
SG175 w/Henschel 6U1215 Eng.	
Fuel (Mann P811)	PF950 +
Steering (Mann P9197)	PT691
SG175 w/M.A.N. U12D Eng.	
Lube (Mann H12113)	PT86-HD +
Fuel (Mann P811)	PF950 +
Steering (Mann P9197)	PT691
SG180 w/M.A.N. D2556 Eng.	
Lube (Mann H121102)	P294
Fuel (To 7/76) (Mann P811)	PF950 +
Fuel (7/76-12/85) (Mann P707)	PF834 +
SG180 w/Mercedes-Benz OM407 Eng.	
Lube	P294
Fuel (Mann BFU900x)	F950-F +
Air (Mann C234401)	PA2474
Steering (Mann P9197)	PT691
SG180, SG180 UE w/M.A.N. U12D Eng.	
Lube (Mann H12113)	PT86-HD +
Fuel (Mann P811)	PF950 +
Air (Mann C247001)	PA3572
SG219 SL w/M.A.N. D2866 Eng.	
Lube (Mann H121102)	P294
Fuel (Mann P811)	PF950 +
Air (Mann C308502)	PA2776
Steering (Mann H6014)	P106-HD +
SG219 SL w/Mercedes-Benz OM407 Eng.	
Lube (Mann H121102x)	P294
Fuel Ele. (Mann BFU900x)	F950-F +
Air (Mann C246501)	PA2475
Steering (Mann H6014)	P106-HD +
SG219 SL w/Mercedes-Benz OM427 Eng.	
Lube (Mann H121102x)	P294
Fuel (Mann BFU900x)	F950-F +
Air (Mann C246501)	PA2475
Air (Mann C308502)	PA2776

Check Original Equipment Numbers in Parentheses.

* See Product Guide for Variations of This Number.

KASSBOHRER	
Buses (cont'd.)	
SG219 SL w/Mercedes-Benz OM427 Eng. (cont'd.)	
Steering (Mann H6014)	P106-HD+
SG219 SL w/M.A.N. D2566 Eng.	
Lube (Mann H121102)	P294
Fuel (Mann P811)	PF950 +
Air (Mann C234401)	PA2474
Steering (Mann H6014)	P106-HD+
SG221 UL w/M.A.N. D2866 Eng.	
Lube (Mann H121102)	P294
Fuel (Mann P811)	PF950 +
Air (Mann C308502)	PA2776
Steering (Mann H6014)	P106-HD+
SG221 UL w/Mercedes-Benz OM407 Eng.	
Lube (Mann H121102x)	P294
Fuel (Mann BFU900x)	F950-F +
Air (Mann C246501)	PA2475
Steering (Mann H6014)	P106-HD+
SG221 UL w/Mercedes-Benz OM422 Eng.	
Lube (Mann H121102x)	P294
Fuel (Mann BFU900x)	F950-F +
Air (Mann C308502)	PA2776
Steering (Mann H6014)	P106-HD+
SG221 UL w/Mercedes-Benz OM427 Eng.	
Lube (Mann H121102x)	P294
Fuel (Mann BFU900x)	F950-F +
Air (Mann C246501)	PA2475
Steering (Mann H6014)	P106-HD+
SG221 UL w/M.A.N. D2566 Eng.	
Lube (Mann H121102)	P294
Fuel (Mann P811)	PF950 +
Air (Mann C234401)	PA2474
Air (Mann C246501)	PA2475
Steering (Mann H6014)	P106-HD+
SG321 UL w/Mercedes-Benz OM447 Eng.	
Lube (Mann H121102x)	P294
Fuel Ele. (Mann BFU900x)	F950-F +
Air (To 1/97) (Mann C30630)	PA3766
Radial Seal Air (1/97-on) (Mann C31980)	RS5483
Trans. (ZF HP500) (Mann H7101x)	PT8385
Steering (Mann H6014)	P106-HD+
Some Steering (Mann P9197)	PT691
Air Dryer (Mann TB1374x)	BA5374
SG321 UL w/Mercedes-Benz OM457 Eng.	
Lube (Mann HU9452x)	P7188
Fuel (Mann PU9991x)	PF7761
Radial Seal Air (Mann C31980)	RS5483
Steering (Mann H6014)	P106-HD+
Some Steering (Mann P9197)	PT691
Air Dryer (Mann TB1374x)	BA5374
SG321 UL w/M.A.N. D2866 Eng.	
Lube (Mann H121102)	P294
Air (To 1/97) (Mann C246501)	PA2475
Radial Seal Air (1/97-on) (Mann C31980)	RS5483
Steering (Mann H6014)	P106-HD+
Some Steering (Mann P9197)	PT691
Air Dryer (Mann TB1374x)	BA5374

KENWORTH	
Trucks	
13-210, 22-210 Midranger w/Cummins 6CT8.3 Eng.	
F-F Lube	B205
S. Fuel	BF788
P. Fuel/Water Separator	BF1280 +
Air (Don. P129545)	PA2521 +
Coolant	BW5070

KENWORTH	
Trucks (cont'd.)	
521, 522, C523 w/GMC Diesel Eng.	
F-F Lube Ele.	P20-HD +
B-P Lube Ele. (750 Size)	C750-E +
P. Fuel Sock.	F916-C
S. Fuel Ele.	PF902
921, 922, 923, 924 w/GMC Diesel Eng.	
F-F Lube Ele.	P20-HD +
B-P Lube Ele. (750 Size)	C750-E +
P. Fuel Sock.	F916-C
S. Fuel Ele.	PF902
Brute, Hustler w/GMC Diesel Eng.	
F-F Lube Ele.	P20-HD +
B-P Lube Ele.	C750-E +
P. Fuel Spin-on	BF5800 +
S. Fuel Spin-on	BF5810 +
Brute, Hustler w/Cummins Eng.	
F-F Lube Ele.	P999-HD+
F-F Lube Spin-on	B196 +
B-P Lube Ele.	C750-E +
Fuel Spin-on	BF957 +
Coolant Spin-on	BW5071
C500 w/Cat C11 Eng.	
Lube (To 1/2004) (1R0716)	B99 +
Lube (1/2004-on) (1R1808)	B7299 +
Fuel (1R0749)	BF7587 +
Fuel/Water Separator Ele.	PF7755
Fuel/Water Separator Spin-on	BF1259
Radial Seal Air (Don. P549644)	RS3750
Axial Seal Air	PA1626-2 +
Axial Seal Air (Don. P181037)	PA1642-2 +
Air Dryer (Bendix 5008414)	BA5374
Trans. Ele.	PT189
Trans. Ele. (Pall 1907008)	PT8330-MPG
Opt. Trans. Spin-on (Fuller 17237)	B2 +
Steering (Nelson 83804E)	P528
Coolant (w/4 Units BTA+) (Fleetguard WF2071)	BW5071
Coolant (w/4 Units BTE) (9N3368)	BW5137
Coolant (w/8 Units BTE) (9N3367)	BW5139
C500 w/Cat C12 Eng.	
Lube (1R1808)	B7299 +
Fuel (1R0749)	BF7587 +
Fuel/Water Separator (2568753)	BF1259
Radial Seal Air (Don. P534816)	RS3539
Air Dryer (Bendix 5008414)	BA5374
Opt. Trans. (Fuller 17237)	B2 +
Steering (Nelson 87972A)	PT9386-MPG
C500 w/Cat C13 Eng.	
Lube (To 1/2004) (1R0716)	B99 +
Lube (1/2004-on) (1R1808)	B7299 +
Fuel (1R0749)	BF7587 +
Fuel/Water Separator Ele.	PF7755
Fuel/Water Separator Spin-on	BF1259
Radial Seal Air (Don. P549644)	RS3750
Axial Seal Air	PA1626-2 +
Axial Seal Air (Don. P181037)	PA1642-2 +
Air Dryer (Bendix 5008414)	BA5374
Trans. Ele.	PT189
Trans. Ele. (Pall 1907008)	PT8330-MPG
Opt. Trans. Spin-on (Fuller 17237)	B2 +
Steering (Nelson 83804E)	P528
Coolant (w/4 Units BTA+) (Fleetguard WF2071)	BW5071
Coolant (w/4 Units BTE) (9N3368)	BW5137
Coolant (w/8 Units BTE) (9N3367)	BW5139
C500 w/Cat C15 Eng.	
Lube (To 1/2004) (1R0716)	B99 +
Lube (1/2004-on) (1R1808)	B7299 +
Fuel (1R0749)	BF7587 +

KENWORTH	
Trucks (cont'd.)	
C500 w/Cat C15 Eng. (cont'd.)	
Fuel/Water Separator Ele.	PF7755
Fuel/Water Separator Ele. (Davco 380087)	PF7680
Fuel/Water Separator Spin-on (Fleetguard FS1000)	BF1259
Fuel Spin-on (Fleetguard FF2203)	BF7760
15 21/32 In. Radial Seal Air (Don. P549644)	RS3750
23 23/32 In. Radial Seal Air (Don. P534816)	RS3539
Axial Seal Air	PA1626-2 +
Axial Seal Air (Don. P181037)	PA1642-2 +
Air Dryer (Bendix 5008414)	BA5374
Trans. Ele.	PT189
Trans. Ele. (Pall 1907008)	PT8330-MPG
Trans. Spin-on (Fuller 4304827)	BT223
Opt. Trans. Spin-on (Fuller 17237)	B2 +
Steering (To 2006) (Nelson 83804E)	P528
Steering (2007-on) (Nelson 87972A)	PT9386-MPG
Coolant (w/4 Units BTA+) (Fleetguard WF2071)	BW5071
Coolant (w/4 Units BTE) (9N3368)	BW5137
Coolant (w/8 Units BTE) (9N3367)	BW5139
C500 w/Cat C16 Eng.	
Lube	B99 +
Fuel Spin-on	BF7587 +
C500 w/Cat 3406, 3406C Eng.	
Lube Spin-on	B99 +
Fuel Spin-on	BF614 +
Opt. Fuel/Water Separator	BF1218
Fuel/Water Separator (Fleetguard FS1212)	BF1212 +
Air (Don. P181003)	PA2482 +
Air (Don. P181007)	[2] PA2312 +
Air (Don. P181008)	PA2317 +
Opt. Trans. (Fuller 17237)	B2 +
Steering (Fleetguard LF637)	P528
Coolant Spin-on (Maintenance)	BW5137
Coolant Spin-on (Pre-Charge)	BW5139
Coolant (Fleetguard WF2055)	BW5140
C500 w/Cummins ISM Eng.	
Dual-Flow Lube Spin-on	BD7154 +
B-P Lube Ele. (Don. P550750)	C750-E +
B-P Lube Spin-on (Don. P550777)	B7577
Fuel (Don. P550105)	BF957 +
Fuel (Don. P550202)	BF596 +
Fuel/Water Separator Ele. (Fleetguard FS19727)	PF7895
Fuel/Water Separator Ele. (Fleetguard FS1029W)	PF7680
Fuel/Water Separator Ele.	PF7755
Fuel/Water Separator Spin-on	BF1272-SPS +
Fuel/Water Separator Spin-on (Fleetguard FS1000)	BF1259
Air (Don. P181003)	PA2482 +
Air (Don. P181007)	PA2312 +
Air (Don. P181008)	PA2317 +
Air (Don. P181009)	PA2357
Air Dryer (Bendix 5008414)	BA5374
Breather (255963)	PA643
Breather (256837)	PA1627
Opt. Trans. (Fuller 17237)	B2 +
Steering	P528
Coolant (w/4 Units BTA+) (Fleetguard WF2071)	BW5071
Coolant (w/4 Units BTE)	BW5137
C500 w/Cummins ISX Eng.	
Dual-Flow Lube Spin-on	BD7154 +
B-P Lube Ele. (Don. P550750)	C750-E +

Check Original Equipment Numbers in Parentheses.

* See Product Guide for Variations of This Number.

KENWORTH Trucks (cont'd.)	
C500 w/Cummins ISX Eng. (cont'd.)	
B-P Lube Spin-on (Don. P550777)	B7577
Fuel (Don. P550105)	BF957 +
Fuel (Don. P550202)	BF596 +
P. Fuel (Pre-Filter) (Fleetguard FF2203)	BF7760
S. Fuel (Fleetguard FF2200)	BF7766
Fuel/Water Separator Ele. (Fleetguard FS19729) ..	PF7755
Fuel/Water Separator Ele. (Fleetguard FS1029W) ..	PF7680
Fuel/Water Separator Spin-on (Fleetguard FS1040)	BF1277-SP +
Axial Seal Air (Don. P181003)	PA2482 +
Axial Seal Air (Don. P181007)	PA2312 +
Axial Seal Air (Don. P181008)	PA2317 +
Axial Seal Air (Don. P181009)	PA2357
Radial Seal Air (Don. P534816)	RS3539
Air Dryer (Bendix 5008414)	BA5374
Breather (255963)	PA643
Breather (256837)	PA1627
Trans. (Fuller 4304827)	BT223
Opt. Trans. (Fuller 17237)	B2 +
Steering (To 2006) (Nelson 83804E)	P528
Steering (2007-on) (Nelson 87972A)	PT9386-MPG
Coolant (w/o Chemical) (Fleetguard WF2127)	B5087
Coolant (ES) (Fleetguard WF2125)	BW5086
Coolant (w/4 Units BTE)	BW5137
Coolant (Don. P554071)	BW5137
Coolant (w/11 1/2 Units BTA+) (Fleetguard WF2126)	BW5086
C500 w/Cummins N14 Eng.	
F-F Lube Spin-on	B196 +
B-P Lube Ele.	C750-E +
B-P Lube Spin-on	B7577
Fuel Spin-on	BF596 +
Fuel Spin-on	BF957 +
Fuel/Water Separator	BF1212 +
Air (Don. P181003)	PA2482 +
Air (Don. P181007)	PA2312 +
Air (Don. P181008)	PA2317 +
Air (Don. P181009)	PA2357
Breather Ele. (w/Turbo) (255963)	PA643
Breather Ele. (w/o Turbo) (256837)	PA1627
Coolant Spin-on	BW5071
C500 w/Detroit Diesel Series 60 Eng.	
Lube	[2] B495 +
P. Fuel (23518481)	BF5800 +
S. Fuel (To 12/03) (23518482)	BF5810 +
S. Fuel (12/03-on) (23533726)	BF5816
Air (KW852M)	LL2317 +
Air Dryer (Bendix 5008414)	BA5374
Opt. Trans. (Fuller 17237)	B2 +
Steering	P528
Coolant (Don. P554071)	BW5137
Coolant (w/4 Units BTE)	BW5137
C500 w/GMC 8V-92TA Diesel Eng.	
F-F Lube Ele.	P20-HD +
F-F Lube Spin-on	B95 +
P. Fuel Spin-on	BF5800 +
S. Fuel Spin-on	BF5810 +
Air (Don. P181007)	PA2312 +
Air (Don. P181008)	PA2317 +
C523, C524, C525, C823, C824, C825 w/Cummins Eng.	
F-F Lube Bag	P996
F-F Lube Ele.	P999-HD +
F-F Lube Spin-on	B196 +
B-P Lube Ele.	C750-E +

KENWORTH Trucks (cont'd.)	
C523, C524, C525, C823, C824, C825 w/Cummins Eng. (cont'd.)	
Turbocharger	BT112
Fuel Spin-on	BF596 +
Fuel Spin-on	BF948 +
Fuel Spin-on	BF957 +
Fuel/Water Separator	BF1212 +
Breather Ele. (w/Turbo) (255963)	PA643
Breather Ele. (w/o Turbo) (256837)	PA1627
C550 w/Cat C15 Eng.	
Lube (1R1808)	B7299 +
Fuel (1R0749)	BF7587 +
C550 w/Cummins N14 Eng.	
F-F Lube (Fleetguard LF670SC)	B196 +
B-P Lube (3304232)	B7577
Dual-Flow Lube (3318853)	BD103 +
Fuel Ele. (8H7204)	PF935
Fuel Spin-on (154789)	BF957-D +
Fuel/Water Separator (Fleetguard FS1000)	BF1259
Air (Don. P537791)	[2] PA2705
Air Dryer (AD-IS System) (Bendix 5008414)	BA5374
Trans. (Fuller 4304827)	BT223
Steering (Nelson 83804E)	P528
Coolant (Fleetguard WF2122)	B5088
C550 w/Cummins ISX Eng.	
Dual-Flow Lube (LF9001)	BD7154 +
Fuel (FF2200)	BF7766
Radial Seal Air (Don. P534816)	[2] RS3539
Air Dryer (AD-IS System) (Bendix 5008414)	BA5374
Trans. Ele. (2 In. Kit) (Allison 29540493)	PT9416-MPG KIT
Trans. Ele. (4 In. Kit) (Allison 29540494)	PT9415-MPG KIT
Trans. Spin-on (Fuller 4304827)	BT223
Coolant (WF2127)	B5087
C800 w/Cat C15 Eng.	
Lube	B99 +
Fuel Spin-on	BF7587 +
G500 w/Cat C15 Eng.	
Lube (1R0716)	B99 +
Fuel (1R0749)	BF7587 +
Fuel/Water Separator (1335673)	BF1283 +
Trans. (Fuller 4304827)	BT223
Coolant (9N6123)	BW5139
Hustler w/Cat 3306 Eng.	
Lube Spin-on (1R0739)	B7600 +
Fuel Spin-on (1R0740)	BF970
Box-Style Fuel/Water Separator	BF912
K100 w/Allis Chalmers 21000, 25000 Engs.	
F-F Lube Ele.	P20-HD +
S. Fuel Ele. (4052172)	PF910
Air (Don. P116918)	PA2317 +
Air (Don. P117331)	PA1637-FN +
K100 w/Cat 1693T, 1693TA Engs.	
Lube Ele. (To S/N 65B6080)	[2] PT88-HD +
Lube Spin-on (S/N 65B6080-up)	B99 +
Fuel Ele. (To S/N 65B782)	[2] PF823 +
Fuel Spin-on (S/N 65B782-up)	[2] BF970
Air (Don. P116918)	PA2317 +
Air (Don. P117332)	PA1676-FN +
Air Comp. Breather	PA1704
K100 w/Cat 1673C, 1674 Engs.	
Lube Ele.	PT670
Fuel Spin-on	BF970
Box-Style Fuel/Water Separator	BF912
Air (Don. P117331)	PA1637-FN +

KENWORTH Trucks (cont'd.)	
K100 w/Cat 1673C, 1674 Engs. (cont'd.)	
Air (Don. P117797)	PA2312 +
Air Comp. Breather	PA1704
K100, K100E w/Cat 3306 Eng.	
Lube (1R0739)	B7600 +
Fuel Spin-on (1R0740)	BF970
Air (Don. P150694)	PA2660
Air (Don. P181000)	PA1637-FN +
Air (Don. P181003)	PA2482 +
Air (Don. P181008)	PA2317 +
Tube-Type Air (Farr 71338002)	PA2650
K100, K100E w/Cat 3406, 3408 Engs.	
Lube Spin-on	B99 +
Fuel Spin-on	BF614 +
Fuel/Water Separator (Fleetguard FS1212)	BF1212 +
Air (Don. P150694)	PA2660
Air (Don. P181001)	PA1676-FN +
Air (Don. P181007)	PA2312 +
Air (Don. P181008)	PA2317 +
Air (Don. P181009)	PA2357
Tube-Type Air (Farr 71338002)	PA2650
Steering (Fleetguard LF637)	P528
Coolant Spin-on	BW5137
K100, K100E w/Cummins N14 Eng.	
F-F Lube Bag	P996
F-F Lube Ele.	P999-HD +
F-F Lube Spin-on	B196 +
Dual-Flow Lube	BD103 +
B-P Lube Ele.	C750-E +
B-P Lube Spin-on	B7577
Turbocharger	BT112
4 3/8 In. Fuel Spin-on	BF948 +
5 3/4 In. Fuel Spin-on	BF957 +
11 7/32 In. Fuel Spin-on	BF596 +
Fuel/Water Separator	BF1212 +
Air (Don. P116918)	PA2317 +
Air (Don. P117331)	PA1637-FN +
Air (Don. P117332)	PA1676-FN +
Air (Don. P117797)	PA2312 +
Air (Don. P150694)	PA2660
Air (Don. P181009)	PA2357
Air (Don. P181011)	PA2458 +
Tube-Type Air (Farr 71338002)	PA2650
Breather Ele. (w/Turbo) (255963)	PA643
Breather Ele. (w/o Turbo) (256837)	PA1627
K100, K100E w/Detroit Diesel 6-71, 6V-92, 8V-71, 8V-92 Engs.	
F-F Lube Ele.	P20-HD +
F-F Lube Spin-on	B95 +
B-P Lube Ele.	C750-E +
P. Fuel Spin-on	BF5800 +
S. Fuel Spin-on	BF5810 +
Air (Don. P116918)	PA2317 +
Air (Don. P117331)	PA1637-FN +
Air (Don. P117332)	PA1676-FN +
Air (Don. P117797)	PA2312 +
Air (Don. P129396)	PA3951
Air (Don. P150694)	PA2660
Air (Don. P181003)	PA2482 +
Air (Don. P181009)	PA2357
Air (Don. P181011)	PA2458 +
Tube-Type Air (Farr 71338002)	PA2650
K100, K100E w/Detroit Series 60 Eng.	
F-F Lube (23527033)	[2] B495 +
B-P Lube (23518672)	B7577
Fuel (23518482)	BF5810 +
Fuel/Water Separator (Fleetguard FS1212)	BF1212 +
Air (Don. P150694)	PA2660

Check Original Equipment Numbers in Parentheses.

+ See Product Guide for Variations of This Number.

KENWORTH	
Trucks (cont'd.)	
K100, K100E w/Detroit Series 60 Eng. (cont'd.)	
Opt. Trans. (Fuller 17237)	B2 +
Steering (Fleetguard LF637)	P528
K100 w/GMC 12V-71 Eng.	
F-F Lube Ele. [2]	P20-HD +
B-P Lube Ele.	C750-E +
P. Fuel Spin-on.	BF5800 +
S. Fuel Spin-on.	BF5810 +
Air (Don. P117331)	[2] PA1637-FN +
Air (Don. P117797)	[2] PA2312 +
Tube-Type Air (Farr 71338002)	PA2650
K100E w/Detroit Diesel Series 60 Eng.	
F-F Lube. [3]	B95 +
P. Fuel.	BF5800 +
S. Fuel.	BF5810 +
K100G Prime Mover w/Cummins N14+ Eng.	
Dual-Flow Lube (3318853)	BD103 +
Fuel/Water Separator (Fleetguard FS1000)	BF1259
Coolant (3844234)	BW5076
K104 w/Cat C12 Eng.	
F-F Lube (1R0716)	B99 +
B-P Lube (1W8845)	B7577
Coolant (4 Units BTE) (9N3717)	BW5137
Coolant (8 Units BTE) (9N3718)	BW5139
K104 w/Cat C15 Eng.	
Lube (1R0716)	B99 +
Fuel (1R0749)	BF7587 +
Fuel/Water Separator (1335673)	BF1283 +
Trans. (Fuller 4304827)	BT223
Coolant (9N6123)	BW5139
K104 w/Cat C16 Eng.	
Lube (To 1/2004) (1R0716)	B99 +
Lube (1/2004-on) (1R1808)	B7299 +
Fuel (1R0749)	BF7587 +
Fuel/Water Separator (1335673)	BF1283 +
Trans. (Fuller 4304827)	BT223
Coolant (9N6123)	BW5139
K104 w/Cummins Signature 500 Eng.	
Dual-Flow Lube (Fleetguard LF9001)	BD7154 +
Fuel/Water Separator (Fleetguard FS1040)	BF1277-SP +
Fuel/Water Separator (Upgrade) (Fleetguard FS1007)	BF1274-SP +
Trans. (Fuller 4304827)	BT223
Coolant (Fleetguard WF2126)	BW5086
K104 w/Cummins ISX Eng.	
Dual-Flow Lube (Fleetguard LF9001)	BD7154 +
Fuel/Water Separator (Fleetguard FS1040)	BF1277-SP +
Fuel/Water Separator (Upgrade) (Fleetguard FS1007)	BF1274-SP +
Trans. (Fuller 4304827)	BT223
Coolant (Fleetguard WF2126)	BW5086
K104 w/Detroit Diesel Series 60 Eng.	
Trans. (Fuller 4304827)	BT223
K108 w/Cat C15 Eng.	
Lube (1R1808)	B7299 +
Fuel (1R0749)	BF7587 +
Fuel/Water Separator (1335673)	BF1283 +
Coolant (9N6123)	BW5139
K108 w/Cummins ISX Eng.	
Dual-Flow Lube (Fleetguard LF9001)	BD7154 +
Fuel (Fleetguard FF2200)	BF7766
Trans. (Fuller 4304827)	BT223
Coolant (Fleetguard WF2126)	BW5086
K120 w/Cat 3406E Eng.	
Lube (1R0716)	B99 +

KENWORTH	
Trucks (cont'd.)	
K120 w/Cat 3406E Eng. (cont'd.)	
Fuel (1R0749)	BF7587 +
K121, K122, K123, K124, K125 w/Cummins Eng.	
F-F Lube Bag	P996
F-F Lube Ele.	P999-HD +
F-F Lube Spin-on.	B196 +
B-P Lube Ele.	C750-E +
Turbocharger	BT112
4 3/8 In. Fuel Spin-on.	BF948 +
5 3/4 In. Fuel Spin-on.	BF957 +
11 7/32 In. Fuel Spin-on.	BF596 +
Fuel/Water Separator	BF1212 +
Breather Ele. (w/Turbo) (255963)	PA643
Breather Ele. (w/o Turbo) (256837)	PA1627
K130, K150 Midranger w/Cummins 6CT8.3 Eng.	
Lube.	B205
S. Fuel.	BF788
Opt. Fuel/Water Separator.	BF1226
P. Fuel/Water Separator.	BF1280 +
Air.	LL2521 +
K220 Midranger w/Cummins 6CT8.3 Eng.	
Lube.	B205
S. Fuel.	BF788
Opt. Fuel/Water Separator.	BF1226
P. Fuel/Water Separator.	BF1280 +
K260 w/Paccar PX-6 Eng. (Hybrid)	
Lube (Fleetguard LF3970)	B7177
Fuel (Fleetguard FF5421)	BF7966
Fuel/Water Separator (Fleetguard FS19689)	BF7942
Radial Seal Air (Don. P527484)	RS2863
Steering (Nelson 87904M)	PT9354-MPG
K300 w/Cummins ISB 5.9L Eng.	
F-F Lube (Fleetguard LF3937)	B7177
F-F Lube (Fleetguard LF3729)	BT595
Fuel/Water Separator Ele.	PF7777
Fuel/Water Separator Spin-on (Fleetguard FS19519)	BF1271
Air Dryer (Bendix 65624)	BA5373
K300 w/Paccar PX-6 Eng.	
Lube (Fleetguard LF3970)	B7177
Fuel (Fleetguard FF5421)	BF7966
Fuel/Water Separator (Fleetguard FS1065)	BF1378-SPS
Radial Seal Air (Don. P527484)	RS2863
Trans. (2 In. Kit) (Allison 29540493)	PT9416-MPG KIT
Trans. (4 In. Kit) (Allison 29540494)	PT9415-MPG KIT
Steering (Nelson 87904M)	PT9354-MPG
K300 w/Paccar PX-8 Eng.	
Dual-Flow Lube.	BD7309
Fuel.	BF7815
Fuel/Water Separator (Fleetguard FS19596)	BF1293-SPS
Radial Seal Air (Don. P527484)	RS2863
Trans. (2 In. Kit) (Allison 29540493)	PT9416-MPG KIT
Trans. (4 In. Kit) (Allison 29540494)	PT9415-MPG KIT
Steering (Nelson 87904M)	PT9354-MPG
K300, K333 w/Cummins B Series Engs.	
Lube (3.9L)	BT427
Lube (5.9L)	BT339 +
S. Fuel.	BF788
P. Fuel/Water Separator.	BF1280 +
K300, K333 w/Cummins 6C8.3 Eng.	
F-F Lube.	B205
Dual-Flow Lube (3318853)	BD103 +

KENWORTH	
Trucks (cont'd.)	
K300, K333 w/Cummins 6C8.3 Eng. (cont'd.)	
S. Fuel.	BF788
P. Fuel/Water Separator (3843760)	BF1226
Radial Seal Air (Don. P527484)	RS2863
Pan-Type Trans. (Allison 29538489)	19739 +
Trans. Spin-on (Allison 25011159)	BT230
Steering (ZF 7632141102)	P106-HD +
Coolant (Fleetguard WF2055)	BW5140
K360 w/Paccar PX-6 Eng. (Hybrid)	
Lube (Fleetguard LF3970)	B7177
Fuel (Fleetguard FF5421)	BF7966
Fuel/Water Separator (Fleetguard FS1065)	BF1378-SPS
Radial Seal Air (Don. P527484)	RS2863
Steering (Nelson 87904M)	PT9354-MPG
K370 w/Paccar PX-6 Eng.	
Lube.	B7177
Fuel.	BF7940
Trans. (S. Pan w/o Gskt.)	20004
Trans. (S. Pan w/Gskt.)	20016
Trans. (D. Pan w/o Gskt.)	20003
Trans. (D. Pan w/Gskt.)	20017
Trans. Spin-on.	BT8460
KW45 w/Paccar 6 Cil. 225 HP Eng. (Mexico)	
Lube (1399494)	BT7237
Fuel (1399760)	BF7813
Fuel/Water Separator (1618993)	BF7942
KW45 w/Paccar 4 Cil. 160 HP Eng. (Mexico)	
Lube (1399494)	BT7237
Fuel (1399760)	BF7813
Fuel/Water Separator (1437070)	BF7941
Radial Seal Air (1668000)	RS4970
KW55 w/Paccar 6 Cil. 225 HP Eng. (Mexico)	
Lube (1399494)	BT7237
Fuel (1399760)	BF7813
Fuel/Water Separator (1618993)	BF7942
L700 w/Cat 3208 Eng.	
Lube (9N5570)	[2] BT230
Lube (9L9200)	[2] BT364
Fuel Spin-on.	BF970
Box-Style Fuel/Water Separator.	BF912
L700, T800 w/Cat 3306 Eng.	
Lube (1R0739)	B7600 +
Fuel Spin-on (1R0740)	BF970
Box-Style Fuel/Water Separator.	BF912
L700, T800 w/Cummins Eng.	
F-F Lube Spin-on.	B196 +
B-P Lube Ele.	C750-E +
B-P Lube Spin-on.	B7577
Dual-Flow Lube.	BD103 +
Fuel Spin-on.	BF957 +
L700 w/GMC Diesel Eng.	
F-F Lube Ele.	P20-HD +
F-F Lube Spin-on.	B95 +
P. Fuel Spin-on.	BF5800 +
S. Fuel Spin-on.	BF5810 +
PD221, PD223, PD225 w/Cummins Eng.	
F-F Lube Bag.	P996
F-F Lube Ele.	P999-HD +
F-F Lube Spin-on.	B196 +
B-P Lube Ele.	C750-E +
Turbocharger.	BT112
4 3/8 In. Fuel Spin-on.	BF948 +
5 3/4 In. Fuel Spin-on.	BF957 +
11 7/32 In. Fuel Spin-on.	BF596 +
Fuel/Water Separator.	BF1212 +
Breather Ele. (w/Turbo) (255963)	PA643
Breather Ele. (w/o Turbo) (256837)	PA1627

Check Original Equipment Numbers in Parentheses.

* See Product Guide for Variations of This Number.

KENWORTH Trucks (cont'd.)	
S2 w/Cummins V-903 Eng.	
Fuel (Fleetguard FF101)	PF821-S
Coolant (209606)	BW5137
T170 w/Paccar PX-6 Eng.	
Lube (Fleetguard LF3970)	B7177
Fuel (Fleetguard FF5632)	BF7940
Fuel/Water Separator (Fleetguard FS1065)	BF1378-SPS
Radial Seal Air (Don. P527484)	RS2863
Pan-Type Trans. (S. Pan w/o Gskt.) (Allison 29537965)	20004
Pan-Type Trans. (S. Pan w/Gskt.) (Allison 29537965)	20016
Pan-Type Trans. (D. Pan w/o Gskt.) (Allison 29537966)	20003
Pan-Type Trans. (D. Pan w/Gskt.) (Allison 29537966)	20017
Trans. Spin-on (Allison 29539579)	BT8460
Steering (Nelson 87904M)	PT9354-MPG
T270 w/Paccar PX-6 Eng.	
Lube (Fleetguard LF3970)	B7177
Fuel (Fleetguard FF5421)	BF7966
Fuel (Fleetguard FF5632)	BF7940
Fuel/Water Separator (Fleetguard FS1065)	BF1378-SPS
Radial Seal Air (Don. P527484)	RS2863
Air Dryer (AD-IS, AD-SP System) (Bendix 5008414)	BA5374
Air Dryer (AD-IP System) (Bendix 65624)	BA5373
Pan-Type Trans. (S. Pan w/o Gskt.) (Allison 29537965)	20004
Pan-Type Trans. (S. Pan w/Gskt.) (Allison 29537965)	20016
Pan-Type Trans. (D. Pan w/o Gskt.) (Allison 29537966)	20003
Pan-Type Trans. (D. Pan w/Gskt.) (Allison 29537966)	20017
Trans. Spin-on (Allison 29539579)	BT8460
Steering (Nelson 87904M)	PT9354-MPG
T270 w/Paccar PX-8 Eng.	
Dual-Flow Lube (Fleetguard LF9009)	BD7309
Fuel (Fleetguard FF5488)	BF7815
Fuel (Fleetguard FF5636)	BF7924
Fuel/Water Separator (Fleetguard FS19596)	BF1293-SPS
Fuel/Water Separator (Fleetguard FS1003)	BF1293-SPS
Radial Seal Air (Don. P527484)	RS2863
Air Dryer (AD-IS System) (Bendix 5008414)	BA5374
Air Dryer (AD-IP System) (Bendix 65624)	BA5373
Trans. Ele. (2 In. Kit) (Allison 29540493)	PT9416-MPG KIT
Trans. Ele. (4 In. Kit) (Allison 29540494)	PT9415-MPG KIT
Pan-Type Trans. (S. Pan w/o Gskt.) (Allison 29537965)	20004
Pan-Type Trans. (S. Pan w/Gskt.) (Allison 29537965)	20016
Pan-Type Trans. (D. Pan w/o Gskt.) (Allison 29537966)	20003
Pan-Type Trans. (D. Pan w/Gskt.) (Allison 29537966)	20017
Trans. Spin-on (Allison 29539579)	BT8460
Steering (Nelson 87904M)	PT9354-MPG
T300 w/Cat C7 Eng.	
Lube (To 1/2004) (1R17039)	B7600 +
Lube (1/2004-on) (1R1807)	B7700
Fuel (1R0751)	BF7632

KENWORTH Trucks (cont'd.)	
T300 w/Cat C7 Eng. (cont'd.)	
Fuel/Water Separator (Fleetguard FS1000)	BF1259
Radial Seal Air (Don. P527484)	RS2863
Air Dryer (Bendix 5008414)	BA5374
Opt. Trans. Spin-on (Fuller 17237)	B2 +
Trans. Spin-on (Allison 29539579)	BT8460
Pan-Type Trans. (S. Pan w/o Gskt.) (Allison 29537965)	20004
Pan-Type Trans. (S. Pan w/Gskt.) (Allison 29537965)	20016
Pan-Type Trans. (D. Pan w/o Gskt.) (Allison 29537966)	20003
Pan-Type Trans. (D. Pan w/Gskt.) (Allison 29537966)	20017
Trans. Ele. (2 In. Kit) (Allison 29540493)	PT9416-MPG KIT
Trans. Ele. (4 In. Kit) (Allison 29540494)	PT9415-MPG KIT
Steering (Nelson 87904M)	PT9354-MPG
Coolant (w/4 Units BTE) (9N3368)	BW5137
Coolant (w/8 Units BTE) (9N3367)	BW5139
T300 w/Cat 3126 Eng.	
Lube (To 01/04) (1R0739)	B7600 +
Lube (1/2004-on) (1R1807)	B7700
Fuel (1R0751)	BF7632
Opt. Fuel/Water Separator	BF1259
Radial Seal O. Air (Don. P527484)	RS2863
Opt. Radial Seal I. Air (Don. P527680)	RS3501
Air Dryer (Bendix 5008414)	BA5374
Trans. Spin-on (Allison 29539579)	BT8460
Pan-Type Trans. (S. Pan w/o Gskt.) (Allison 29537965)	20004
Pan-Type Trans. (S. Pan w/Gskt.) (Allison 29537965)	20016
Pan-Type Trans. (D. Pan w/o Gskt.) (Allison 29537966)	20003
Pan-Type Trans. (D. Pan w/Gskt.) (Allison 29537966)	20017
Trans. Ele. (2 In. Kit) (Allison 29526899)	PT9416-MPG KIT
Trans. Ele. (4 In. Kit) (Allison 29526898)	PT9415-MPG KIT
Opt. Trans. Spin-on (Fuller 17237)	B2 +
Steering (ZF 7632141107)	P106-HD+
Coolant (9N3718)	BW5139
T300 w/Cummins ISB Eng.	
Lube (Fleetguard LF3970)	B7177
P. Fuel (Pre-Filter, To 2007) (Fleetguard FF2203)	BF7760
S. Fuel (To 2007) (Fleetguard FF2200)	BF7766
Fuel (Fleetguard FF5421)	BF7966
Fuel (2007-on) (Fleetguard FF5632)	BF7940
Fuel/Water Separator Ele. (3942470)	PF7777
Fuel/Water Separator Spin-on (Fleetguard FS19596)	BF1293-SPS
Fuel/Water Separator Spin-on (Fleetguard FS19732)	BF1385-SPS
Fuel/Water Separator Spin-on (2007-on) (Fleetguard FS1065)	BF1378-SPS
Radial Seal O. Air (Don. P527484)	RS2863
Air Dryer (Bendix 5008414)	BA5374
Trans. Spin-on (Allison 29539579)	BT8460
Pan-Type Trans. (S. Pan w/o Gskt.) (Allison 29537965)	20004
Pan-Type Trans. (S. Pan w/Gskt.) (Allison 29537965)	20016
Pan-Type Trans. (D. Pan w/o Gskt.) (Allison 29537966)	20003
Pan-Type Trans. (D. Pan w/Gskt.) (Allison 29537966)	20017
Trans. Spin-on (Allison 29539579)	BT8460
Steering (Nelson 87904M)	PT9354-MPG
T300 w/Cat C7 Eng.	
Lube (To 1/2004) (1R17039)	B7600 +
Lube (1/2004-on) (1R1807)	B7700
Fuel (1R0751)	BF7632

KENWORTH Trucks (cont'd.)	
T300 w/Cummins ISB Eng. (cont'd.)	
Trans. Ele. (2 In. Kit) (Allison 29526899)	PT9416-MPG KIT
Trans. Ele. (4 In. Kit) (Allison 29540494)	PT9415-MPG KIT
Opt. Trans. Spin-on (Fuller 17237)	B2 +
Steering (Nelson 87904M)	PT9354-MPG
Coolant	BW5071
T300 w/Cummins ISC Eng.	
Dual-Flow Lube (3401544)	BD7309
Fuel (To 2007) (Fleetguard FF5488)	BF7815
Fuel (2007-on) (Fleetguard FF5636)	BF7924
Fuel/Water Separator (To 2007) (Fleetguard FS1003)	BF1293-SPS
Fuel/Water Separator (2007-on) (Fleetguard FS1065)	BF1378-SPS
Radial Seal Air (Don. P527484)	RS2863
Air Dryer (Bendix 5008414)	BA5374
Trans. Spin-on (Allison 29539579)	BT8460
Pan-Type Trans. (S. Pan w/o Gskt.) (Allison 29537965)	20004
Pan-Type Trans. (S. Pan w/Gskt.) (Allison 29537965)	20016
Pan-Type Trans. (D. Pan w/o Gskt.) (Allison 29537966)	20003
Pan-Type Trans. (D. Pan w/Gskt.) (Allison 29537966)	20017
Trans. Ele. (2 In. Kit) (Allison 29540493)	PT9416-MPG KIT
Trans. Ele. (4 In. Kit) (Allison 29540494)	PT9415-MPG KIT
Opt. Trans. Spin-on (Fuller 17237)	B2 +
Steering (Nelson 87904M)	PT9354-MPG
Coolant (w/4 Units BTA+) (3315116)	BW5071
Coolant (w/4 Units BTE) (Fleetguard WF2051)	BW5137
T300 w/Cummins ISM Eng.	
Dual-Flow Lube (3406810)	BD7153 +
Dual-Flow Lube (Fleetguard LF9009)	BD7309
Fuel	BF7815
Fuel/Water Separator (3406889)	BF1293-SPS
Radial Seal Air (Don. P527484)	RS2863
Air Dryer (Bendix 5008414)	BA5374
Trans. Spin-on (Allison 29539579)	BT8460
Pan-Type Trans. (S. Pan w/o Gskt.) (Allison 29537965)	20004
Pan-Type Trans. (S. Pan w/Gskt.) (Allison 29537965)	20016
Pan-Type Trans. (D. Pan w/o Gskt.) (Allison 29537966)	20003
Pan-Type Trans. (D. Pan w/Gskt.) (Allison 29537966)	20017
Trans. Ele. (2 In. Kit) (Allison 29540493)	PT9416-MPG KIT
Trans. Ele. (4 In. Kit) (Allison 29540494)	PT9415-MPG KIT
Opt. Trans. (Fuller 17237)	B2 +
Steering (Nelson 87904M)	PT9354-MPG
Coolant (Fleetguard WF2071)	BW5071
T300 w/Cummins Natural Gas 5.9L Eng.	
Lube	BT339 +
Radial Seal Air	RS2863
T300 w/Cummins 8.3L Eng.	
Dual-Flow Lube (Fleetguard LF3000)	BD103 +
S. Fuel (Fleetguard FF5052)	BF788
P. Fuel/Water Separator	BF1280 +
Radial Seal O. Air (Don. P527484)	RS2863
Radial Seal I. Air (Fleetguard AF25215)	RS3501
Air Dryer (Bendix 5008414)	BA5374
Trans. Spin-on (Allison 29539579)	BT8460

Check Original Equipment Numbers in Parentheses.

+ See Product Guide for Variations of This Number.

KENWORTH	
Trucks (cont'd.)	
T300 w/Cummins 8.3L Eng. (cont'd.)	
Pan-Type Trans. (S. Pan w/o Gskt.) (Allison 29537965)	20004
Pan-Type Trans. (S. Pan w/Gskt.) (Allison 29537965)	20016
Pan-Type Trans. (D. Pan w/o Gskt.) (Allison 29537966)	20003
Pan-Type Trans. (D. Pan w/Gskt.) (Allison 29537966)	20017
Trans. Ele. (2 In. Kit) (Allison 29526899)	PT9416-MPG KIT
Trans. Ele. (4 In. Kit) (Allison 29526898)	PT9415-MPG KIT
Opt. Trans. Spin-on (Fuller 17237)	B2 +
Steering (ZF 7632141107)	P106-HD +
Coolant (Fleetguard WF2071)	BW5071
T300 w/Paccar PX-6 Eng.	
Lube (Fleetguard LF3970)	B7177
Fuel (Fleetguard FF5632)	BF7940
Fuel (Fleetguard FF5636)	BF7924
Fuel/Water Separator (Fleetguard FS1065)	BF1378-SPS
Fuel/Water Separator (Fleetguard FS1003)	BF1293-SPS
Radial Seal Air (Don. P527484)	RS2863
Air Dryer (AD-IS System) (Bendix 5008414)	BA5374
Air Dryer (AD-IP System) (Bendix 65624)	BA5373
Trans. Spin-on (Allison 29539579)	BT8460
Pan-Type Trans. (S. Pan w/o Gskt.) (Allison 29537965)	20004
Pan-Type Trans. (S. Pan w/Gskt.) (Allison 29537965)	20016
Pan-Type Trans. (D. Pan w/o Gskt.) (Allison 29537966)	20003
Pan-Type Trans. (D. Pan w/Gskt.) (Allison 29537966)	20017
Trans. Ele. (2 In. Kit) (Allison 29540493)	PT9416-MPG KIT
Trans. Ele. (4 In. Kit) (Allison 29540494)	PT9415-MPG KIT
Opt. Trans. Spin-on (Fuller 17237)	B2 +
Steering (Nelson 87904M)	PT9354-MPG
T300 w/Paccar PX-8 Eng.	
Dual-Flow Lube (Fleetguard LF9009)	BD7309
Fuel (Fleetguard FF5488)	BF7815
Fuel/Water Separator (Fleetguard FS1000)	BF1259
Fuel/Water Separator (Fleetguard FS1003)	BF1293-SPS
Radial Seal Air (Don. P527484)	RS2863
Air Dryer (AD-IS System) (Bendix 5008414)	BA5374
Air Dryer (AD-IP System) (Bendix 65624)	BA5373
Trans. Spin-on (Allison 29539579)	BT8460
Pan-Type Trans. (S. Pan w/o Gskt.) (Allison 29537965)	20004
Pan-Type Trans. (S. Pan w/Gskt.) (Allison 29537965)	20016
Pan-Type Trans. (D. Pan w/o Gskt.) (Allison 29537966)	20003
Pan-Type Trans. (D. Pan w/Gskt.) (Allison 29537966)	20017
Trans. Ele. (2 In. Kit) (Allison 29540493)	PT9416-MPG KIT
Trans. Ele. (4 In. Kit) (Allison 29540494)	PT9415-MPG KIT
Opt. Trans. Spin-on (Fuller 17237)	B2 +
Steering (Nelson 87904M)	PT9354-MPG

KENWORTH	
Trucks (cont'd.)	
T358 w/Cummins ISC Eng.	
Dual-Flow Lube (LF9009)	BD7309
Fuel (FF5488)	BF7815
Coolant (WF2074)	BW5074
T370 Hybrid w/Paccar PX-6 Eng.	
Lube (Fleetguard LF3970)	B7177
Fuel (Fleetguard FF5632)	BF7940
Radial Seal Air (Don. P527484)	RS2863
Air Dryer (AD-IS, AD-SP System) (Bendix 5008414)	BA5374
T370 w/Paccar PX-6 Eng.	
Lube (Fleetguard LF3970)	B7177
Fuel (Fleetguard FF5632)	BF7940
Fuel/Water Separator (Fleetguard FS1065)	BF1378-SPS
Radial Seal Air (Don. P527484)	RS2863
Air Dryer (AD-IS, AD-SP System) (Bendix 5008414)	BA5374
Air Dryer (AD-IP) (Bendix 65624)	BA5373
Trans. Ele. (2 In. Kit) (Allison 29540493)	PT9416-MPG KIT
Trans. Ele. (4 In. Kit) (Allison 29540494)	PT9415-MPG KIT
Pan-Type Trans. (S. Pan w/o Gskt.) (Allison 29537965)	20004
Pan-Type Trans. (S. Pan w/Gskt.) (Allison 29537965)	20016
Pan-Type Trans. (D. Pan w/o Gskt.) (Allison 29537966)	20003
Pan-Type Trans. (D. Pan w/Gskt.) (Allison 29537966)	20017
Trans. Spin-on (Allison 29539579)	BT8460
Opt. Trans. Spin-on (Fuller 17237)	B2 +
Steering (Nelson 87904M)	PT9354-MPG
T370 w/Paccar PX-8 Eng.	
Dual-Flow Lube (Fleetguard LF9009)	BD7309
Fuel (Fleetguard FF5488)	BF7815
Fuel (Fleetguard FF5636)	BF7924
Fuel/Water Separator (Fleetguard FS1003)	BF1293-SPS
Radial Seal Air (Don. P527484)	RS2863
Air Dryer (AD-IP) (Bendix 65624)	BA5373
Air Dryer (AD-IS, AD-SP System) (Bendix 5008414)	BA5374
Trans. Ele. (2 In. Kit) (Allison 29540493)	PT9416-MPG KIT
Trans. Ele. (4 In. Kit) (Allison 29540494)	PT9415-MPG KIT
Pan-Type Trans. (S. Pan w/o Gskt.) (Allison 29537965)	20004
Pan-Type Trans. (S. Pan w/Gskt.) (Allison 29537965)	20016
Pan-Type Trans. (D. Pan w/o Gskt.) (Allison 29537966)	20003
Pan-Type Trans. (D. Pan w/Gskt.) (Allison 29537966)	20017
Trans. Spin-on (Allison 29539579)	BT8460
Opt. Trans. Spin-on (Fuller 17237)	B2 +
Steering (Nelson 87904M)	PT9354-MPG
T400 w/Cummins L10 Eng.	
Lube (3313279)	B196 +
Lube (3313283)	B7577
Fuel/Water Separator (Fleetguard FS1212)	BF1212 +
Air (Don. P537791)	PA2705
Opt. Trans. (Fuller 17237)	B2 +
Steering (Fleetguard LF637)	P528
Coolant (3316053)	BW5075
T400 w/Cummins M11 Eng.	
Dual-Flow Lube (3318853)	BD103 +

KENWORTH	
Trucks (cont'd.)	
T400 w/Cummins M11 Eng. (cont'd.)	
Fuel/Water Separator (Fleetguard FS1212)	BF1212 +
Air (Don. P537791)	PA2705
Opt. Trans. (Fuller 17237)	B2 +
Steering (Nelson 83804E)	P528
T400 w/Cummins 6C Series 8.3L Eng.	
Lube (3313281)	B205
Fuel (3903640)	BF788
Fuel/Water Separator (3925274)	BF1280 +
Conical Air (Don. P154575)	PA2715
Air (P153551)	PA2705
Opt. Trans. (Fuller 17237)	B2 +
Steering (Fleetguard LF637)	P528
T400A w/Cat 3306 Eng.	
Lube (1R0739)	B7600 +
Fuel Spin-on (1R0740)	BF970
T400A w/Cat 3176 Eng.	
Lube (1R0716)	B99 +
Fuel (1R0749)	BF7587 +
Fuel/Water Separator (Fleetguard FS1212)	BF1212 +
Air (Don. P153551)	PA2705
Air Dryer (AD-9 System) (Bendix 107796)	BA5377
Opt. Trans. (Fuller 17237)	B2 +
Steering (Fleetguard LF637)	P528
T400A w/Cummins L10 Eng.	
F-F Lube	B196 +
B-P Lube	B7577
Dual-Flow Lube	BD103 +
Fuel/Water Separator (Fleetguard FS1212)	BF1212 +
Air (w/Lid) (Don. P153551)	PA2705
Air (w/o Lid) (Don. P154575)	PA2715
Air Dryer (AD-9 System) (Bendix 107796)	BA5377
Opt. Trans. (Fuller 17237)	B2 +
Steering (Nelson 83804E)	P528
T401 Prime Mover w/Cat C12 Eng.	
F-F Lube (1R0716)	B99 +
B-P Lube (1W8845)	B7577
Fuel (1R0749)	BF7587 +
Coolant (w/4 Units BTE) (9N3368)	BW5137
Coolant (w/8 Units BTE) (9N3367)	BW5139
T404 w/Cat C15 Eng.	
Lube (1R0716)	B99 +
Fuel (1R0749)	BF7587 +
Fuel/Water Separator (1335673)	BF1283 +
Trans. (Fuller 4304827)	BT223
Coolant (9N6123)	BW5139
T404 w/Cummins ISX Eng.	
Dual-Flow Lube (LF9001)	BD7154 +
Fuel/Water Separator (FS1040)	BF1277-SP +
Fuel/Water Separator (Upgrade) (FS1007)	BF1274-SP +
Coolant (WF2126)	BW5086
T408 w/Cummins ISX Eng.	
Trans. (Fuller 4304827)	BT223
T440 w/Cummins ISL-G Eng.	
Dual-Flow Lube (LF9009)	BD7309
Fuel/Water Separator (NG5900)	BF7695
Air Dryer (AD-IS System) (Bendix 5008414)	BA5374
Trans. Ele. (2 In. Kit) (Allison 29540493)	PT9416-MPG KIT
Trans. Ele. (4 In. Kit) (Allison 29540494)	PT9415-MPG KIT
Opt. Trans. Spin-on (Fuller 17237)	B2 +

Check Original Equipment Numbers in Parentheses.

* See Product Guide for Variations of This Number.

KENWORTH Trucks (cont'd.)	
T440 w/Cummins ISL-G Eng. (cont'd.)	
Steering (Nelson 87904M)	PT9354-MPG
T440 w/Cummins ISL Eng.	
Dual-Flow Lube (3401544)	BD7309
Fuel (4940647)	BF7924
Fuel/Water Separator (Fleetguard FS1003)	BF1293-SPS
Air Dryer (AD-IS System) (Bendix 5008414)	BA5374
Trans. Ele. (2 In. Kit) (Allison 29540493)	PT9416-MPG KIT
Trans. Ele. (4 In. Kit) (Allison 29540494)	PT9415-MPG KIT
Opt. Trans. Spin-on (Fuller 17237)	B2 +
T440 w/Paccar PX-8 Eng.	
Dual-Flow Lube (Fleetguard LF9009)	BD7309
Fuel/Water Separator (Fleetguard FS1003)	BF1293-SPS
Air Dryer (AD-IS System) (Bendix 5008414)	BA5374
Trans. Ele. (2 In. Kit) (Allison 29548987)	PT9416-MPG KIT
Trans. Ele. (4 In. Kit) (Allison 29548988)	PT9415-MPG KIT
Opt. Trans. Spin-on (Fuller 17237)	B2 +
T450 w/Cummins L10 Eng.	
F-F Lube (Fleetguard LF670SC)	B196 +
B-P Lube (3304232)	B7577
Dual-Flow Lube (3318853)	BD103 +
Fuel (154789)	BF957-D+
Fuel/Water Separator (Fleetguard FS1212)	BF1212 +
Air (Don. P537791)	PA2705
T450A w/Cat 3176 Eng.	
F-F Lube	B99 +
Fuel Spin-on (1R0712)	BF614 +
Fuel/Water Separator (Fleetguard FS1212)	BF1212 +
Air (w/Lid) (Don. P153551)	PA2705
Air (w/o Lid) (Don. P154575)	PA2715
Air Dryer (AD-9 System) (Bendix 107796)	BA5377
Air Dryer (AD-SP System) (Bendix 5008414)	BA5374
Opt. Trans. (Fuller 17237)	B2 +
T460 w/Cummins ISL Eng. (Mexico)	
Dual-Flow Lube (LF9001)	BD7154 +
Fuel/Water Separator (FS1000)	BF1259
Air (Don. P153351)	PA1646-FN +
Trans. Ele. (2 In. Kit) (Allison 29540493)	PT9416-MPG KIT
Trans. Ele. (4 In. Kit) (Allison 29540494)	PT9415-MPG KIT
Opt. Trans. Spin-on (Fuller 17237)	B2 +
Coolant (WF2075)	BW5075
T470 w/Cummins ISL Eng.	
Dual-Flow Lube (Fleetguard LF9009)	BD7309
Fuel (Fleetguard FF5636)	BF7924
Fuel/Water Separator (Fleetguard FS1003)	BF1293-SPS
Air Dryer (AD-IS System) (Bendix 5008414)	BA5374
Trans. Ele. (2 In. Kit) (Allison 29540493)	PT9416-MPG KIT
Trans. Ele. (4 In. Kit) (Allison 29540494)	PT9415-MPG KIT
Opt. Trans. Spin-on (Fuller 17237)	B2 +
Steering (Nelson 87904M)	PT9354-MPG
T470 w/Paccar PX-8 Eng.	
Dual-Flow Lube (Fleetguard LF9009)	BD7309
Fuel (Fleetguard FF5636)	BF7924

KENWORTH Trucks (cont'd.)	
T470 w/Paccar PX-8 Eng. (cont'd.)	
Fuel/Water Separator (Fleetguard FS1003)	BF1293-SPS
Air Dryer (AD-IS System) (Bendix 5008414)	BA5374
Trans. Ele. (2 In. Kit) (Allison 29540493)	PT9416-MPG KIT
Trans. Ele. (4 In. Kit) (Allison 29540494)	PT9415-MPG KIT
Opt. Trans. Spin-on (Fuller 17237)	B2 +
Steering (Nelson 87904M)	PT9354-MPG
T600 w/Cat C12 Eng.	
Lube (1R0716)	B99 +
Fuel Spin-on (1R0749)	BF7587 +
Opt. Fuel/Water Separator	BF1259
Air (Don. P153551)	PA2705
Air (Don. P154575)	PA2715
Opt. Trans. (Fuller 17237)	B2 +
Steering (Nelson 83804E)	P528
Coolant	BW5137
T600 w/Cat C13 Eng.	
Lube (1R1808)	B7299 +
Fuel (1R0749)	BF7587 +
Fuel/Water Separator Ele.	PF7755
Fuel/Water Separator Spin-on (Fleetguard FS1000)	BF1259
Air (Don. P153551)	PA2705
Air Dryer (AD-IS System) (Bendix 5008414)	BA5374
Opt. Trans. (Fuller 17237)	B2 +
Steering (Nelson 87904M)	PT9354-MPG
Coolant (Fleetguard WF2071)	BW5071
T600 w/Cat 3126 Eng.	
Lube (1R0716)	B99 +
Fuel Ele. (8H7204)	PF935
Fuel Spin-on (1R0749)	BF7587 +
Air (Don. P537791)	PA2705
Opt. Trans. (Fuller 17237)	B2 +
Steering (Nelson 83213H)	PT903
T600 w/Cummins M11 Eng.	
Dual-Flow Lube (LF3000)	BD103 +
Fuel (158172)	BF957 +
Fuel/Water Separator (3308638)	BF1212 +
Std. Air (Don. P153551)	PA2705
Conical Air (Don. P154575)	PA2715
Opt. Trans. (Fuller 17237)	B2 +
Steering (Nelson 83804E)	P528
Coolant (209606)	BW5137
T600 w/Cummins N14 Eng.	
Dual-Flow Lube (3318853)	BD103 +
Dual-Flow Lube (LF9009)	BD7309
Fuel (Fleetguard FF1108)	BF888
Fuel/Water Separator (Fleetguard FS1212)	BF1212 +
Air (KW852M)	LL2317 +
Air (Don. P153551)	PA2705
Air Dryer (AD-9 System) (Bendix 107796)	BA5377
Opt. Trans. (Fuller 17237)	B2 +
Steering (Nelson 83804E)	P528
Coolant (w/4 Units BTA+) (3315116)	BW5071
Coolant (w/15 Units BTA+) (WF2075)	BW5075
Coolant (w/23 Units BTA+) (Fleetguard WF2076)	BW5076
T600 w/Cummins NTC Series Eng.	
Dual-Flow Lube (3318853)	BD103 +
Fuel/Water Separator (Fleetguard FS1212)	BF1212 +
Air (Don. P537791)	PA2705
Opt. Trans. (Fuller 17237)	B2 +

KENWORTH Trucks (cont'd.)	
T600 w/Cummins NTC Series Eng. (cont'd.)	
Steering (Fleetguard LF637)	P528
T600 w/Cummins ISX Eng.	
Dual-Flow Lube (Fleetguard LF9001)	BD7154 +
Fuel (Fleetguard FF2200)	BF7766
Fuel (Fleetguard FF2203)	BF7760
Fuel/Water Separator Ele. (Fleetguard FF5369)	PF7744
Fuel/Water Separator Ele.	PF7755
Fuel/Water Separator Spin-on (Fleetguard FS1040)	BF1277-SP +
Radial Seal Air (Don. P527484)	RS2863
Axial Seal Air (Don. P153551)	PA2705
Air Dryer (Bendix 5008414)	BA5374
Trans. Spin-on (Fuller 4304827)	BT223
Opt. Trans. Spin-on (Fuller 17237)	B2 +
Steering (Nelson 87904M)	PT9354-MPG
Coolant (w/o Chemical) (Fleetguard WF2127)	B5087
Coolant (w/4 Units BTE)	BW5137
Coolant (w/11 1/2 Units BTA+) (Fleetguard WF2126)	BW5086
T600 w/Detroit Diesel Series 60 Eng.	
Lube (23527033)	[2] B495 +
Fuel (23518482)	BF5810 +
Fuel/Water Separator (w/o Sensor Port) (Racor S3226P)	BF1346 +
Fuel/Water Separator (w/Sensor Port) (Racor S3226P)	BF1346-SP +
Fuel/Water Separator (Open End) (Racor S3226P)	BF1346-O
Fuel/Water Separator (Fleetguard FS1212)	BF1212 +
23 In. Air (KW852M)	LL2317 +
23 9/16 In. Air (Don. P537791)	PA2705
Air Dryer (AD-IS System) (Bendix 5008414)	BA5374
Opt. Trans. (Fuller 17237)	B2 +
Steering (Fleetguard LF637)	P528
Coolant (w/4 Units BTA+) (Fleetguard WF2071)	BW5071
Coolant (w/16 Units BTE) (Fleetguard WF2055)	BW5140
T600, T600A w/Cat 3406E Eng.	
Lube (1R0716)	B99 +
Fuel Spin-on (1R0749)	BF7587 +
Opt. Fuel/Water Separator	BF1259
Air (Don. P153551)	PA2705
Air Dryer (AD-IS System) (Bendix 5008414)	BA5374
Air Dryer (AD-9 System) (Bendix 107796)	BA5377
Opt. Trans. (Fuller 17237)	B2 +
Coolant (w/o Chemical) (Fleetguard WF2122)	B5088
Coolant (w/4 Units BTE)	BW5137
Coolant (w/4 Units BTA+) (Fleetguard WF2071)	BW5071
T600, T600B w/Cat C15 Eng.	
Lube (1R1808)	B7299 +
Fuel	BF7587 +
Fuel/Water Separator Ele. (Davco 380087)	PF7680
Fuel/Water Separator Spin-on (2568753)	BF1259
Fuel/Water Separator Spin-on	BF1212 +
Air (Don. P153551)	PA2705
Air Dryer (Bendix 5008414)	BA5374
Opt. Trans. (Fuller 17237)	B2 +
Steering (Nelson 87904M)	PT9354-MPG
Coolant (Fleetguard WF2122)	B5088

Check Original Equipment Numbers in Parentheses.

* See Product Guide for Variations of This Number.

KENWORTH Trucks (cont'd.)	
T600A w/Cat C10 Eng.	
F-F Lube.....	B99 +
B-P Lube.....	B7577
Fuel Spin-on.....	BF614 +
Fuel/Water Separator.....	BF5812
Air.....	PA2705
T600A w/Cat 3306 Eng.	
Lube (1R0739).....	B7600 +
Fuel Spin-on (1R0740).....	BF970
T600A w/Cummins L10 Eng.	
Dual-Flow Lube (3318853).....	BD103 +
F-F Lube (Fleetguard LF670SC).....	B196 +
B-P Lube (3304232).....	B7577
Fuel (154789).....	BF957-D +
T600A w/Cummins N14 Eng.	
Dual-Flow Lube.....	BD103 +
F-F Lube.....	B196 +
B-P Lube.....	B7577
Fuel/Water Separator.....	BF1212 +
Air (Don. P153551).....	PA2705
Air (Don. P154575).....	PA2715
T600A w/Detroit Diesel Series 60 Eng.	
F-F Lube (To 1993).....	B95 +
F-F Lube (1993-on).....	[2] B495 +
B-P Lube (To 1993).....	B7577
P. Fuel.....	BF5800 +
S. Fuel.....	BF5810 +
Air (Don. P153551).....	PA2705
Air (Don. P154575).....	PA2715
T600B w/Cat C13 Eng.	
Lube (1R1808).....	B7299 +
Fuel (1R0749).....	BF7587 +
Fuel/Water Separator.....	BF1212 +
Air (Don. P153551).....	PA2705
Air Dryer (Bendix 5008414).....	BA5374
Opt. Trans. (Fuller 17237).....	B2 +
Steering (Nelson 87904M).....	PT9354-MPG
T600B w/Cummins ISX Eng.	
Dual-Flow Lube (3406809).....	BD7154 +
Fuel (4088272).....	BF7766
Fuel/Water Separator Ele. (380087).....	PF7680
Fuel/Water Separator Spin-on.....	BF1212 +
Fuel Spin-on (Fleetguard FF2203).....	BF7760
Air (w/o Lid) (Don. P154575).....	PA2715
Air (w/Lid) (Don. P153551).....	PA2705
Air Dryer (Bendix 5008414).....	BA5374
Opt. Trans. (Fuller 17237).....	B2 +
Steering (Nelson 87904M).....	PT9354-MPG
Coolant (Fleetguard WF2127).....	B5087
T600B w/Cummins N14 Eng.	
F-F Lube.....	B196 +
B-P Lube.....	B7577
Dual-Flow Lube.....	BD103 +
Fuel.....	BF957-D +
Air (Don. P153551).....	PA2705
T604 w/Caterpillar C15 Eng.	
Lube (1R0716).....	B99 +
Fuel (1R0749).....	BF7587 +
Fuel/Water Separator (1335673).....	BF1283 +
Trans. (Fuller 4304827).....	BT223
Coolant (9N6123).....	BW5139
T604 w/Cummins ISX Eng.	
Dual-Flow Lube (LF9001).....	BD7154 +
Fuel/Water Separator (FS1040).....	BF1277-SP +
Fuel/Water Separator (Upgrade) (FS1007).....	BF1274-SP +
Trans. (Fuller 4304827).....	BT223
Coolant (WF2126).....	BW5086

KENWORTH Trucks (cont'd.)	
T608 w/Cat C15 Eng.	
Lube (1R0716).....	B99 +
Fuel (1R0749).....	BF7587 +
Fuel/Water Separator (1335673).....	BF1283 +
Trans. (Fuller 4304827).....	BT223
Coolant (9N6123).....	BW5139
T650 w/Cat C15 Eng.	
Lube (1R0716).....	B99 +
Fuel (1R0749).....	BF7587 +
Fuel/Water Separator (1335673).....	BF1283 +
Trans. (Fuller 4304827).....	BT223
Coolant (9N6123).....	BW5139
T650 w/Cummins ISX Eng.	
Dual-Flow Lube (LF9001).....	BD7154 +
Fuel/Water Separator (FS1040).....	BF1277-SP +
Fuel/Water Separator (Upgrade) (FS1007).....	BF1274-SP +
Trans. (Fuller 4304827).....	BT223
Coolant (WF2126).....	BW5086
T660 w/Cat C11 Eng.	
Lube (1R1808).....	B7299 +
Fuel (1R0749).....	BF7587 +
Air Dryer (Bendix 5008414).....	BA5374
Opt. Trans. (Fuller 17237).....	B2 +
T660 w/Cat C13 Eng.	
F-F Lube (1R1808).....	B7299 +
F-F Lube (2492347).....	[2] B7402
Fuel (1R0749).....	BF7587 +
Fuel/Water Separator (2568753).....	BF1259
Air Dryer (Bendix 5008414).....	BA5374
Opt. Trans. (Fuller 17237).....	B2 +
Trans. (Fuller 4304827).....	BT223
Steering (Nelson 87904M).....	PT9354-MPG
T660 w/Cat C15 Eng.	
F-F Lube (1R1808).....	B7299 +
Fuel (1R0749).....	BF7587 +
Fuel/Water Separator Ele. (Fleetguard FF5369).....	PF7744
Fuel/Water Separator Spin-on (2568753).....	BF1259
Air Dryer (Bendix 5008414).....	BA5374
Opt. Trans. (Fuller 17237).....	B2 +
Trans. (Fuller 4304827).....	BT223
Steering (Nelson 87904M).....	PT9354-MPG
T660 w/Cummins ISM Eng.	
Dual-Flow Lube (Fleetguard LF9001).....	BD7154 +
Fuel (2010 Emissions) (Fleetguard FF5686).....	BF9860
Fuel/Water Separator Ele. (Fleetguard FS19727).....	PF7895
Fuel/Water Separator Ele. (Fleetguard FS1029W).....	PF7680
Fuel/Water Separator Spin-on (Fleetguard FS1000).....	BF1259
Air Dryer (AD-IS System) (Bendix 5008414).....	BA5374
Trans. (Fuller 4304827).....	BT223
Opt. Trans. (Fuller 17237).....	B2 +
Steering (Nelson 87904M).....	PT9354-MPG
Coolant (Fleetguard WF2071).....	BW5071
T660 w/Cummins ISX Eng.	
Dual-Flow Lube (3101869).....	BD7154 +
Fuel (Pre-2010 Emissions) (4920586).....	BF7766
Fuel (Pre-2010 Emissions) (Fleetguard FF2203).....	BF7760
Fuel (2010 Emissions) (Fleetguard FF5686).....	BF9860
Fuel/Water Separator Ele. (Fleetguard FS19729).....	PF7755
Fuel/Water Separator Ele. (Fleetguard FS1029W).....	PF7680

KENWORTH Trucks (cont'd.)	
T660 w/Cummins ISX Eng. (cont'd.)	
Air Dryer (AD-IS System) (Bendix 5008414).....	BA5374
Trans. (Fuller 4304827).....	BT223
Opt. Trans. (Fuller 17237).....	B2 +
Steering (Nelson 87904M).....	PT9354-MPG
Coolant (w/o Chemical) (Fleetguard WF2127).....	B5087
Coolant (w/11 1/2 Units BTA+) (Fleetguard WF2126).....	BW5086
T660 w/Cummins ISL Eng.	
Dual-Flow Lube (Fleetguard LF9009).....	BD7309
Fuel (Fleetguard FF5636).....	BF7924
Fuel/Water Separator (Fleetguard FS1065).....	BF1378-SPS
Air Dryer (Bendix 5008414).....	BA5374
Opt. Trans. (Fuller 17237).....	B2 +
Steering (Nelson 87904M).....	PT9354-MPG
Coolant (Fleetguard WF2071).....	BW5071
T660 w/Paccar MX Eng.	
Lube Ele. (1629393).....	P7354
Lube Ele. (1643070).....	P7354
Lube Spinner (1643072).....	BC7326
Fuel/Water Separator (Fleetguard FS1000).....	BF1259
Air Dryer (AD-IS System) (Bendix 5008414).....	BA5374
Opt. Trans. (Fuller 17237).....	B2 +
Steering (Nelson 87904M).....	PT9354-MPG
T680 w/Cummins ISX Eng.	
Dual-Flow Lube.....	BD7154
Trans.....	BT223
Trans. (Opt.).....	B2
T680 w/Paccar MX Eng.	
Lube.....	P7354
Lube Spinner.....	BC7326
Trans.....	BT223
Trans. (Opt.).....	B2
T700 w/Cummins ISX Eng.	
Dual-Flow Lube (Fleetguard LF9001).....	BD7154 +
Fuel (Fleetguard FF5686).....	BF9860
Radial Seal Air (Don. EAF5107).....	RS3750
Radial Seal Air (Don. P542101).....	RS3750
Cab Air (525507BMS).....	PA5306
Air Dryer (AD-IS System) (Bendix 5008414).....	BA5374
Opt. Trans. (Opt.) (Fuller 17237).....	B2 +
Trans.....	BT223
Steering (Nelson 87904M).....	PT9354-MPG
Coolant (Fleetguard WF2127).....	B5087
T700 w/Paccar MX Eng.	
Lube Ele. (1643070).....	P7354
Lube Spinner (1643072).....	BC7326
Radial Seal Air (Don. EAF5107).....	RS3750
Radial Seal Air (Don. P542101).....	RS3750
Cab Air (525507BMS).....	PA5306
Cab Air (525507).....	PA5306
Air Dryer (AD-IS System) (Bendix 5008414).....	BA5374
Trans.....	BT223
Opt. Trans. (Fuller 17237).....	B2 +
Steering (Nelson 87904M).....	PT9354-MPG
T800 Tiffin w/Cat C12 Eng.	
F-F Lube.....	B99 +
B-P Lube.....	B7577
Fuel Spin-on.....	BF614 +
Fuel/Water Separator.....	BF1259
Air (Don. P153551).....	PA2705
Air (Don. P154575).....	PA2715

Check Original Equipment Numbers in Parentheses.

* See Product Guide for Variations of This Number.

KENWORTH Trucks (cont'd.)	
T800 w/Cat 3406B, 3406E Engs.	
Lube (1R0716)	B99 +
Fuel Spin-on (1R0712)	BF614 +
Fuel Spin-on (1R0749)	BF7587 +
Fuel/Water Separator	BF1259
Fuel/Water Separator (Fleetguard FS1212)	BF1212 +
Air (Don. P153551)	PA2705
Air (Don. P154575)	PA2715
Radial Seal Air (Don. P534816)	[2] RS3539
Air Dryer (AD-9 System) (Bendix 107796)	BA5377
Air Dryer (AD-IP System) (Bendix 65624)	BA5373
Opt. Trans. (Fuller 17237)	B2 +
Steering (Fleetguard LF637)	P528
Coolant (w/4 Units BTE)	BW5137
Coolant (w/16 Units BTE) (K251341)	BW5140
T800 w/Cat C10, C12 Engs.	
F-F Lube (1R0716)	B99 +
F-F Lube (1R1808)	B7299 +
B-P Lube (1W8845)	B7577
Fuel Spin-on (1R0712)	BF614 +
Fuel Spin-on (1R0749)	BF7587 +
Fuel/Water Separator (Fleetguard FS1000)	BF1259
Air (w/Lid) (Don. P153551)	PA2705
Air (w/o Lid) (Don. P154575)	PA2715
Opt. Trans. (Fuller 17237)	B2 +
Coolant (Fleetguard WF2071)	BW5071
T800 w/Cat C11 Eng.	
Lube (1R1808)	B7299 +
Fuel (1R0749)	BF7587 +
Air (Don. P537791)	PA2705
Air Dryer (Bendix 5008414)	BA5374
Trans. Ele. (2 In. Kit) (Allison 29540493)	PT9416-MPG KIT
Trans. Ele. (4 In. Kit) (Allison 29540494)	PT9415-MPG KIT
Steering (Nelson 83804E)	P528
T800 w/Cat C13 Eng.	
F-F Lube (To 1/2004) (1R0716)	B99 +
F-F Lube (1/2004-on) (1R1808)	B7299 +
F-F Lube (2492347)	[2] B7402
Fuel (1R0749)	BF7587 +
Fuel/Water Separator Ele. (Fleetguard FS19536)	PF7894
Fuel/Water Separator Ele. (Fleetguard FS19624)	PF7748
Fuel/Water Separator Spin-on (2568753)	BF1259
Air (2400 Series Hsg. To 2007) (Don. P154575)	PA2715
Air (2500 Series Hsg. To 2007) (Don. P537791)	PA2705
Radial Seal Air (Don. P534816)	[2] RS3539
Air Dryer (AD-IS System) (Bendix 5008414)	BA5374
Trans. Ele. (2 In. Kit) (Allison 29540493)	PT9416-MPG KIT
Trans. Ele. (4 In. Kit) (Allison 29540494)	PT9415-MPG KIT
Pan-Type Trans. (S. Pan w/o Gskt.) (Allison 29537965)	20004
Pan-Type Trans. (S. Pan w/Gskt.) (Allison 29537965)	20016
Pan-Type Trans. (D. Pan w/o Gskt.) (Allison 29537966)	20003
Pan-Type Trans. (D. Pan w/Gskt.) (Allison 29537966)	20017
Trans. Spin-on (Allison 29539579)	BT8460
Opt. Trans. Spin-on (Fuller 17237)	B2 +
Steering (Nelson 87904M)	PT9354-MPG

KENWORTH Trucks (cont'd.)	
T800 w/Cat C13 Eng. (cont'd.)	
Steering (Nelson 87904M)	PT9354-MPG
Coolant (Fleetguard WF2122)	B5088
T800 w/Cat C15 Eng.	
F-F Lube (To 1/2004) (1R0716)	B99 +
F-F Lube (1/2004-on) (1R1808)	B7299 +
Fuel (1R0749)	BF7587 +
Fuel/Water Separator Ele. (Don. P550463)	PF7680
Fuel/Water Separator Spin-on (2568753)	BF1259
Radial Seal Air (Don. P534816)	[2] RS3539
Air Dryer (Bendix 5008414)	BA5374
Trans. Ele. (2 In. Kit) (Allison 29540493)	PT9416-MPG KIT
Trans. Ele. (4 In. Kit) (Allison 29540494)	PT9415-MPG KIT
Pan-Type Trans. (S. Pan w/o Gskt.) (Allison 29537965)	20004
Pan-Type Trans. (S. Pan w/Gskt.) (Allison 29537965)	20016
Pan-Type Trans. (D. Pan w/o Gskt.) (Allison 29537966)	20003
Pan-Type Trans. (D. Pan w/Gskt.) (Allison 29537966)	20017
Trans. Spin-on (Allison 29539579)	BT8460
Opt. Trans. Spin-on (Fuller 17237)	B2 +
Trans. Spin-on (Fuller 4304827)	BT223
Steering (To 2006) (Nelson 83804E)	P528
Steering (2007-on) (Nelson 87904M)	PT9354-MPG
Coolant (w/4 Units BTA+) (Fleetguard WF2071)	BW5071
Coolant (w/4 Units BTE) (9N3368)	BW5137
T800 w/Cat C9 Eng.	
Lube (1R1808)	B7299 +
Fuel (1R0751)	BF7632
Fuel/Water Separator (1752949)	BF1268
Fuel/Water Separator (Fleetguard FS1000)	BF1259
Radial Seal Air (Don. P534816)	[2] RS3539
Air Dryer (Bendix 5008414)	BA5374
Trans. Spin-on (Allison 29539579)	BT8460
Pan-Type Trans. (S. Pan w/o Gskt.) (Allison 29537965)	20004
Pan-Type Trans. (S. Pan w/Gskt.) (Allison 29537965)	20016
Pan-Type Trans. (D. Pan w/o Gskt.) (Allison 29537966)	20003
Pan-Type Trans. (D. Pan w/Gskt.) (Allison 29537966)	20017
Trans. Ele. (2 In. Kit) (Allison 29526899)	PT9416-MPG KIT
Trans. Ele. (4 In. Kit) (Allison 29540494)	PT9415-MPG KIT
Trans. Spin-on (Fuller 4304827)	BT223
Opt. Trans. Spin-on (Fuller 17237)	B2 +
Steering (Nelson 87904M)	PT9354-MPG
T800 w/Cat 3176 Eng.	
Lube (1R0716)	B99 +
Fuel (1R0749)	BF7587 +
Air (Don. P537791)	PA2705
Air Dryer (AD-9 System) (Bendix 107796)	BA5377
Opt. Trans. (Fuller 17237)	B2 +
Steering (Nelson 83213H)	PT903
T800 w/Cummins ISL-G Eng.	
Dual-Flow Lube (Fleetguard LF9009)	BD7309
Fuel (Fleetguard NG5900)	BF7695
Air Dryer (Bendix 5008414)	BA5374
Trans. (2 In. Kit) (Allison 29545776)	PT9416-MPG KIT

KENWORTH Trucks (cont'd.)	
T800 w/Cummins ISL-G Eng. (cont'd.)	
Trans. (4 In. Kit) (Allison 29545779)	PT9415-MPG KIT
Steering (Nelson 87904M)	PT9354-MPG
T800 w/Cummins ISM Eng.	
Dual-Flow Lube (Fleetguard LF9001)	BD7154 +
Fuel/Water Separator Ele. (Fleetguard FS19727)	PF7895
Fuel/Water Separator Ele. (Fleetguard FS1029W)	PF7680
Fuel/Water Separator Spin-on (Racor S3226T)	BF1347
Fuel/Water Separator Spin-on (Fleetguard FS1000)	BF1259
Air (2400 Series Hsg. To 2007) (Don. P154575)	PA2715
Air (2500 Series Hsg. To 2007) (Don. P537791)	PA2705
Radial Seal Air (Don. P534816)	[2] RS3539
Air Dryer (AD-IS System) (Bendix 5008414)	BA5374
Trans. Ele. (2 In. Kit) (Allison 29540493)	PT9416-MPG KIT
Trans. Ele. (4 In. Kit) (Allison 29540494)	PT9415-MPG KIT
Pan-Type Trans. (S. Pan w/o Gskt.) (Allison 29537965)	20004
Pan-Type Trans. (S. Pan w/Gskt.) (Allison 29537965)	20016
Pan-Type Trans. (D. Pan w/o Gskt.) (Allison 29537966)	20003
Pan-Type Trans. (D. Pan w/Gskt.) (Allison 29537966)	20017
Trans. Spin-on (Allison 29539579)	BT8460
Opt. Trans. Spin-on (Fuller 4304827)	BT223
Steering (To 2006) (Nelson 83804E)	P528
Steering (2007-on) (Nelson 87904M)	PT9354-MPG
Coolant (Fleetguard WF2071)	BW5071
T800 w/Cummins ISX Eng.	
11 13/16 In. Dual-Flow Lube (Fleetguard LF9001)	BD7154 +
33 7/32 In. Dual-Flow Lube	BD7153 +
Fuel Ele. (Fleetguard FF5369)	PF7744
Fuel Spin-on (Pre-2010 Emissions) (Fleetguard FF2200)	BF7766
Fuel Spin-on (Pre-Filter Pre-2010 Emissions) (Fleetguard FF2203)	BF7760
Fuel (2010 Emissions) (Fleetguard FF5686)	BF9860
Fuel/Water Separator Ele. (Fleetguard FS1029W)	PF7680
Fuel/Water Separator Ele. (Fleetguard FS19729)	PF7755
Fuel/Water Separator Spin-on (Fleetguard FS1007)	BF1274-SP +
Fuel/Water Separator Spin-on (Fleetguard FS1040)	BF1277-SP +
Axial Seal Air	PA2705
Radial Seal Air (Don. P534816)	[2] RS3539
Air Dryer (AD-IS System) (Bendix 5008414)	BA5374
Trans. Ele. (2 In. Kit) (Allison 29540493)	PT9416-MPG KIT
Trans. Ele. (4 In. Kit) (Allison 29540494)	PT9415-MPG KIT
Pan-Type Trans. (S. Pan w/o Gskt.) (Allison 29537965)	20004
Pan-Type Trans. (S. Pan w/Gskt.) (Allison 29537965)	20016
Pan-Type Trans. (D. Pan w/o Gskt.) (Allison 29537966)	20003

Check Original Equipment Numbers in Parentheses.

* See Product Guide for Variations of This Number.

KENWORTH	
Trucks (cont'd.)	
T800 w/Cummins ISX Eng. (cont'd.)	
Pan-Type Trans. (D. Pan w/Gskt.) (Allison 29537966)	20017
Trans. Spin-on (Allison 29539579)	BT8460
Opt. Trans. Spin-on (Fuller 17237)	B2 +
Trans. Spin-on (Fuller 4304827)	BT223
Steering (To 2006) (Nelson 83804E)	P528
Steering (2007-09) (Nelson 87904M)	
PT9354-MPG	
Coolant (w/o Chemical) (Fleetguard WF2127)	B5087
Coolant (ES) (Fleetguard WF2125)	BW5086
Coolant (w/11 1/2 Units BTA+) (Fleetguard WF2126)	BW5086
Coolant (w/4 Units BTE)	BW5137
T800 w/Cummins L10 Eng.	
F-F Lube (KW670)	B196 +
B-P Lube (KW777)	B7577
Fuel Spin-on (K251C390)	BF957 +
Fuel/Water Separator (KW1212)	BF1212 +
Air (KW852M)	LL2317 +
Air (KW853M)	LL2312 +
Air (Don. P182009)	PA2357
Coolant (3315116)	BW5071
T800 w/Cummins M11 Eng.	
Dual-Flow Lube (3318853)	BD103 +
Fuel/Water Separator (Fleetguard FS1212)	BF1212 +
Fuel/Water Separator (Fleetguard FS1000)	BF1259
Air (Don. P537791)	PA2705
Air (Don. P154575)	PA2715
Opt. Trans. (Fuller 17237)	B2 +
Steering (Nelson 83804E)	P528
Coolant (3315116)	BW5071
T800 w/Cummins N14 Eng.	
F-F Lube	B196 +
B-P Lube	B7577
Dual-Flow Lube (3318853)	BD103 +
Fuel Spin-on	BF957-D+
Fuel/Water Separator (Fleetguard FS1212)	BF1212 +
Fuel/Water Separator (3329289)	BF1259
Air (78897001)	[2] PA2731
Air (Don. P537791)	PA2705
Air Dryer (Bendix 107794)	BA5377
Trans. (Fuller 4304827)	BT223
Steering (Nelson 83804E)	P528
Coolant (3315116)	BW5071
T800 w/Cummins NTC Eng.	
Dual-Flow Lube (3825970)	BD103 +
Fuel/Water Separator Ele. (Racor 1000FG)	PF7890 +
Fuel/Water Separator Spin-on (Fleetguard FS1212)	BF1212 +
Air (Don. P537791)	PA2705
Opt. Trans. (Fuller 17237)	B2 +
Steering (Nelson 83804E)	P528
T800 w/Cummins ISL Eng.	
Dual-Flow Lube (3401544)	BD7309
Fuel (Fleetguard FF5636)	BF7924
Fuel/Water Separator (Fleetguard FS1003)	BF1293-SPS
Fuel/Water Separator (Fleetguard FS1065)	BF1378-SPS
Radial Seal Air (Don. P534816)	[2] RS3539
Air Dryer (Bendix 5008414)	BA5374
Trans. Ele. (2 In. Kit) (Allison 29545776)	PT9416-MPG KIT
Trans. Ele. (4 In. Kit) (Allison 29545779)	PT9415-MPG KIT

KENWORTH	
Trucks (cont'd.)	
T800 w/Cummins ISL Eng. (cont'd.)	
Pan-Type Trans. (S. Pan w/o Gskt.) (Allison 29537965)	20004
Pan-Type Trans. (S. Pan w/Gskt.) (Allison 29537965)	20016
Pan-Type Trans. (D. Pan w/o Gskt.) (Allison 29537966)	20003
Pan-Type Trans. (D. Pan w/Gskt.) (Allison 29537966)	20017
Trans. Spin-on (Allison 29539579)	BT8460
Trans. Spin-on (Fuller 4304827)	BT223
Opt. Trans. Spin-on (Fuller 17237)	B2 +
Steering (To 2006)	P528
Steering (Nelson 87904M)	PT9354-MPG
Coolant (Fleetguard WF2071)	BW5071
T800 w/Detroit Diesel Series 60 Eng.	
Lube	[2] B495 +
S. Fuel	BF5810 +
Fuel/Water Separator	BF5812
22 9/16 In. Air (Don. P537791)	PA2705
23 In. Air (KW852M)	LL2317 +
Air Dryer (Wabco 950011)	BA5374
Opt. Trans. (Fuller 17237)	B2 +
Steering (Nelson 83804E)	P528
Coolant (Don. P554071)	BW5137
T800 w/Paccar PX-6 Eng.	
Lube (Fleetguard LF3970)	B7177
Fuel (Fleetguard FF5632)	BF7940
Fuel/Water Separator (Fleetguard FS1003)	BF1293-SPS
Fuel/Water Separator (Fleetguard FS1065)	BF1378-SPS
Air Dryer (Bendix 5008414)	BA5374
Trans. Spin-on (Allison 29539579)	BT8460
Pan-Type Trans. (S. Pan w/o Gskt.) (Allison 29537965)	20004
Pan-Type Trans. (S. Pan w/Gskt.) (Allison 29537965)	20016
Pan-Type Trans. (D. Pan w/o Gskt.) (Allison 29537966)	20003
Pan-Type Trans. (D. Pan w/Gskt.) (Allison 29537966)	20017
Trans. Ele. (2 In. Kit) (Allison 29526899)	PT9416-MPG KIT
Trans. Ele. (4 In. Kit) (Allison 29540494)	PT9415-MPG KIT
Opt. Trans. Spin-on (Fuller 17237)	B2 +
Trans. Spin-on (Fuller 4304827)	BT223
Steering (Nelson 87904M)	PT9354-MPG
T800 w/Paccar PX-8 Eng.	
Dual-Flow Lube (Fleetguard LF9009)	BD7309
Fuel (Fleetguard FF5488)	BF7815
Fuel/Water Separator (Fleetguard FS1000)	BF1259
Fuel/Water Separator (Fleetguard FS1003)	BF1293-SPS
Air Dryer (Bendix 5008414)	BA5374
Pan-Type Trans. (S. Pan w/o Gskt.) (Allison 29537965)	20004
Pan-Type Trans. (S. Pan w/Gskt.) (Allison 29537965)	20016
Pan-Type Trans. (D. Pan w/o Gskt.) (Allison 29537966)	20003
Pan-Type Trans. (D. Pan w/Gskt.) (Allison 29537966)	20017
Trans. Spin-on (Allison 29539579)	BT8460
Trans. Ele. (2 In. Kit) (Allison 29526899)	PT9416-MPG KIT
Trans. Ele. (4 In. Kit) (Allison 29540494)	PT9415-MPG KIT
Trans. Spin-on (Fuller 4304827)	BT223
Opt. Trans. Spin-on (Fuller 17237)	B2 +

KENWORTH	
Trucks (cont'd.)	
T800 w/Paccar PX-8 Eng. (cont'd.)	
Steering (Nelson 87904M)	PT9354-MPG
T800 w/Paccar MX Eng.	
Lube Ele. (1643070)	P7354
Lube Spinner (1643072)	BC7326
Fuel/Water Separator (Fleetguard FS19729)	PF7755
Air Dryer (Bendix 5008414)	BA5374
Trans. (2 In. Kit)	PT9416-MPG KIT
Trans. (4 In. Kit)	PT9415-MPG KIT
Opt. Trans. (Fuller 17237)	B2 +
Trans. (Fuller 4304827)	BT223
T800 w/Westport HD GX (15.0L) Eng.	
Dual-Flow Lube (Fleetguard LF9080)	BD7154 +
Fuel/Water Separator (Fleetguard NG5900)	BF7695
Air Dryer (AD-IS System) (Bendix 5008414)	BA5374
Trans. Ele. (2 In. Kit) (Allison 29540493)	PT9416-MPG KIT
Trans. Ele. (4 In. Kit) (Allison 29540494)	PT9415-MPG KIT
Pan-Type Trans. (S. Pan w/o Gskt.) (Allison 29537965)	20004
Pan-Type Trans. (S. Pan w/Gskt.) (Allison 29537965)	20016
Pan-Type Trans. (D. Pan w/o Gskt.) (Allison 29537966)	20003
Pan-Type Trans. (D. Pan w/Gskt.) (Allison 29537966)	20017
Trans. Spin-on (Allison 29539579)	BT8460
Trans. Spin-on (Fuller 4304827)	BT223
Opt. Trans. Spin-on (Fuller 17237)	B2 +
Steering (Nelson 87904M)	PT9354-MPG
Coolant (w/o Chemical) (Fleetguard WF2127)	B5087
Coolant (w/Chemical) (Fleetguard WF2126)	BW5086
T800B w/Cat C13 Eng.	
F-F Lube (To 1/2004)	B99 +
F-F Lube (1/2004-on) (1R1808)	B7299 +
Fuel (1R0749)	BF7587 +
Fuel/Water Separator Ele. (Fleetguard FS19729)	PF7755
Fuel/Water Separator Ele. (Don. P550463)	PF7680
Fuel/Water Separator Spin-on	BF1259
Air (Don. P153551)	PA2705
Air Dryer (Bendix 5008414)	BA5374
Trans. Ele. (2 In. Kit) (Allison 29540493)	PT9416-MPG KIT
Trans. Ele. (4 In. Kit) (Allison 29540494)	PT9415-MPG KIT
Opt. Trans. Spin-on (Fuller 17237)	B2 +
Steering (Nelson 87927A)	PT9386-MPG
T800B w/Cat C15 Eng.	
F-F Lube (To 1/2004)	B99 +
F-F Lube (1/2004-on) (1R1808)	B7299 +
Fuel (1R0749)	BF7587 +
Fuel/Water Separator Ele. (Don. P550463)	PF7680
Fuel/Water Separator Spin-on (2568753)	BF1259
Air (Don. P153551)	PA2705
Air Dryer (Bendix 5008414)	BA5374
Trans. Ele. (2 In. Kit) (Allison 29540493)	PT9416-MPG KIT
Trans. Ele. (4 In. Kit) (Allison 29540494)	PT9415-MPG KIT
Opt. Trans. Spin-on (Fuller 17237)	B2 +
Steering (Nelson 87927A)	PT9386-MPG
T800B w/Cummins ISM Eng.	
Dual-Flow Lube (Fleetguard LF9001)	BD7154 +

Check Original Equipment Numbers in Parentheses.

* See Product Guide for Variations of This Number.

KENWORTH Trucks (cont'd.)	
T800B w/Cummins ISM Eng. (cont'd.)	
Fuel/Water Separator (Fleetguard FS1000)	BF1259
Air (Don. P153551)	PA2705
Air Dryer (Bendix 5008414)	BA5374
Trans. Ele. (2 In. Kit) (Allison 29540493)	PT9416-MPG KIT
Trans. Ele. (4 In. Kit) (Allison 29540494)	PT9415-MPG KIT
Opt. Trans. Spin-on (Fuller 17237)	B2 +
Steering (Nelson 87972A)	PT9386-MPG
Coolant (Fleetguard WF2071)	BW5071
T800B w/Cummins ISX Eng.	
Dual-Flow Lube (Fleetguard LF9001)	BD7154 +
Fuel (Fleetguard FF2200)	BF7766
Fuel (Fleetguard FF2203)	BF7760
Fuel (2010 Emissions) (Fleetguard FF5686)	BF9860
Fuel/Water Separator Ele.	PF7755
Fuel/Water Separator Spin-on (Fleetguard FS1040)	BF1277-SP +
Air (Don. P153551)	PA2705
Air Dryer (Bendix 5008414)	BA5374
Trans. Ele. (2 In. Kit) (Allison 29540493)	PT9416-MPG KIT
Trans. Ele. (4 In. Kit) (Allison 29540494)	PT9415-MPG KIT
Opt. Trans. Spin-on (Fuller 17237)	B2 +
Steering (Nelson 87972A)	PT9386-MPG
Coolant (w/o Chemical) (Fleetguard WF2127)	B5087
Coolant (ES) (Fleetguard WF2125)	BW5086
Coolant (w/4 Units BTE)	BW5137
Coolant (w/11 1/2 Units BTA+) (Fleetguard WF2126)	BW5086
T800B w/Cat C11 Eng.	
Lube (1R1808)	B7299 +
Fuel (1R0749)	BF7587 +
Fuel/Water Separator (Fleetguard FS1000)	BF1259
Air (Don. P153551)	PA2705
Air Dryer (Bendix 5008414)	BA5374
Trans. Ele. (2 In. Kit) (Allison 29540493)	PT9416-MPG KIT
Trans. Ele. (4 In. Kit) (Allison 29540494)	PT9415-MPG KIT
Opt. Trans. Spin-on (Fuller 17237)	B2 +
Steering (Nelson 87972A)	PT9386-MPG
T800B w/Cummins ISL Eng.	
Dual-Flow Lube	BD7309
Fuel/Water Separator Ele.	PF7755
Fuel/Water Separator Spin-on	BF1272-SPS +
Air (Don. P153551)	PA2705
Air Dryer (Bendix 5008414)	BA5374
Opt. Trans. Spin-on (Fuller 17237)	B2 +
Steering (Nelson 83804E)	P528
Coolant (w/4 Units BTA+) (Fleetguard WF2071)	BW5071
Coolant (w/4 Units BTE)	BW5137
T800HS w/Cummins ISL Eng.	
Dual-Flow Lube	BD7309
T800W w/Cat C15 Eng.	
Lube (1R1808)	B7299 +
Fuel (1R0749)	BF7587 +
Fuel/Water Separator Ele. (Don. P550463)	PF7680
Fuel/Water Separator Spin-on (2568753)	BF1259
Radial Seal Air (Don. P534925)	[2] RS3534
Air Dryer (Bendix 5008414)	BA5374
Opt. Trans. (Fuller 17237)	B2 +
Steering (Nelson 83804E)	P528

KENWORTH Trucks (cont'd.)	
T800W w/Cummins ISX Eng.	
Dual-Flow Lube (Fleetguard LF9001)	BD7154 +
Fuel (Fleetguard FF2200)	BF7766
Fuel (Fleetguard FF2203)	BF7760
Radial Seal Air (Don. P534925)	[2] RS3534
Air Dryer (Bendix 5008414)	BA5374
Opt. Trans. (Fuller 17237)	B2 +
Steering (Nelson 83804E)	P528
Coolant (3680434)	B5087
T904 w/Cat C15 Eng.	
Lube (1R0716)	B99 +
P. Fuel (9M2342)	PF935
S. Fuel (1R0749)	BF7587 +
Fuel/Water Separator (1335673)	BF1283 +
Coolant (9N6123)	BW5139
T904 w/Cummins ISX Eng.	
Dual-Flow Lube (LF9001)	BD7154 +
Fuel/Water Separator (FS1040)	BF1277-SP +
Fuel/Water Separator (Upgrade) (FS1007)	BF1274-SP +
Trans. (Fuller 4304827)	BT223
Coolant (WF2126)	BW5086
T950 w/Cat C15 Eng.	
Lube (1R0716)	B99 +
Fuel (1R0749)	BF7587 +
Fuel/Water Separator (1335673)	BF1283 +
Coolant (9N6123)	BW5139
T953 w/Cat 3176 Eng.	
Lube	B99 +
Air (KW852M)	LL2317 +
T2000 w/Cat C11 Eng.	
Lube (1R1808)	B7299 +
Fuel (1R0749)	BF7587 +
Radial Seal Air (Don. EAF5107)	RS3750
Cab Air (525507)	PA5306
Air Dryer (Bendix 5008414)	BA5374
Opt. Trans. (Fuller 17237)	B2 +
Steering (Nelson 87904M)	PT9354-MPG
T2000 w/Cat C12 Eng.	
F-F Lube (1R0716)	B99 +
B-P Lube (1W8845)	B7577
Fuel Spin-on (1R0712)	BF614 +
Fuel/Water Separator (Fleetguard FS1000)	BF1259
Single Radial Seal Air (Don. P542101)	RS3750
15 21/32 In. Radial Seal O. Air (Don. P536142)	RS3548
25 23/32 In. Radial Seal Air (Don. P534925)	RS3534
Cab Air (525507)	PA5306
Air Dryer (AD-SP System) (Bendix 5008414)	BA5374
Opt. Trans. (Fuller 17237)	B2 +
Steering (Nelson 83804E)	P528
Coolant (Fleetguard WF2071)	BW5071
T2000 w/Cat C13 Eng.	
Lube (1R1808)	B7299 +
Fuel (1R0749)	BF7587 +
Fuel/Water Separator (2568753)	BF1259
Radial Seal Air (Don. P542101)	RS3750
Air Dryer (Bendix 5008414)	BA5374
Cab Air (525507)	PA5306
Opt. Trans. (Fuller 17237)	B2 +
Steering (Nelson 87904M)	PT9354-MPG
Coolant (Fleetguard WF2071)	BW5071
T2000 w/Cat C15 Eng.	
F-F Lube (To 1/2004)	B99 +
F-F Lube (1/04 on) (1R1808)	B7299 +
Fuel Spin-on (1R0749)	BF7587 +

KENWORTH Trucks (cont'd.)	
T2000 w/Cat C15 Eng. (cont'd.)	
Fuel/Water Separator (Fleetguard FS1000)	BF1259
Fuel/Water Separator (2568753)	BF1259
Radial Seal Air (Don. EAF5107)	RS3750
Air Dryer (Bendix 5008414)	BA5374
Cab Air (525507)	PA5306
Trans. (Fuller 4304827)	BT223
Opt. Trans. (Fuller 17237)	B2 +
Steering (Nelson 87904M)	PT9354-MPG
Coolant (w/4 Units BTA+)	BW5071
Coolant (w/o Chemical) (Fleetguard WF2122)	B5088
T2000 w/Cat 3406E Eng.	
Lube (1R0716)	B99 +
Fuel Spin-on (1R0749)	BF7587 +
Opt. Fuel/Water Separator (Fleetguard FS1000)	BF1259
Radial Seal O. Air (Don. P542101)	RS3750
Single Radial Seal Air (Don. P536142)	RS3548
Air Dryer (AD-IP System) (Bendix 65624)	BA5373
Air Dryer (AD-SP System) (Bendix 5008414)	BA5374
Trans. (Fuller 4304827)	BT223
Opt. Trans. (Fuller 17237)	B2 +
Steering (Nelson 83804E)	P528
Coolant (Fleetguard WF2122)	B5088
T2000 w/Cummins ISL Eng.	
Dual-Flow Lube (Fleetguard LF9009)	BD7309
Fuel (Fleetguard FF5636)	BF7924
Fuel/Water Separator (Fleetguard FS1065)	BF1378-SPS
Radial Seal Air (Don. EAF5107)	RS3750
Cab Air (525507)	PA5306
Air Dryer (Bendix 5008414)	BA5374
Opt. Trans. (Fuller 17237)	B2 +
Steering (Nelson 87904M)	PT9354-MPG
Coolant (Fleetguard WF2071)	BW5071
T2000 w/Cummins ISM Eng.	
Dual-Flow Lube (Fleetguard LF9001)	BD7154 +
Fuel/Water Separator (Fleetguard FS1000)	BF1259
Radial Seal Air (Don. EAF5107)	RS3750
Air Dryer (Bendix 5008414)	BA5374
Cab Air (525507)	PA5306
Opt. Trans. (Fuller 17237)	B2 +
Steering (Nelson 87904M)	PT9354-MPG
Coolant (Fleetguard WF2071)	BW5071
T2000 w/Cummins ISX Eng.	
11 13/16 In. Dual-Flow Lube (Fleetguard LF9001)	BD7154 +
30 7/32 In. Dual-Flow Lube	BD7153 +
Fuel (Fleetguard FF2200)	BF7766
Fuel (Pre-Filter) (Fleetguard FF2203)	BF7760
Fuel/Water Separator Ele. (Fleetguard FS19729)	PF7755
Fuel/Water Separator Spin-on (Fleetguard FS1007)	BF1274-SP +
Fuel/Water Separator Spin-on (Fleetguard FS1040)	BF1277-SP +
Radial Seal Air (Don. EAF5107)	RS3750
Cab Air (525507B)	PA5306
Air Dryer (Bendix 5008414)	BA5374
Trans. (Fuller 4304827)	BT223
Opt. Trans. (Fuller 17237)	B2 +
Steering (Nelson 87904M)	PT9354-MPG
Coolant (Fleetguard WF2127)	B5087
T2000 w/Cummins M11 Eng.	
Dual-Flow Lube (Fleetguard LF3000)	BD103 +

Check Original Equipment Numbers in Parentheses.

+ See Product Guide for Variations of This Number.

KENWORTH	
Trucks (cont'd.)	
T2000 w/Cummins M11 Eng. (cont'd.)	
Fuel/Water Separator (Fleetguard FS1000)	BF1259
Radial Seal Air (Don. P536142)	RS3548
Air Dryer (AD-SP System) (Bendix 5008414)	BA5374
Opt. Trans. (Fuller 17237)	B2 +
Steering (Nelson 83804E)	P528
Coolant (Fleetguard WF2071)	BW5071
T2000 w/Cummins N14 Eng.	
F-F Lube	B196 +
B-P Lube	B7577
Dual-Flow Lube (3318853)	BD103 +
Dual-Flow Lube (3401544)	BD7309
Fuel Spin-on	BF957-D +
Fuel/Water Separator (3889716)	BF1259
Radial Seal O. Air (Don. P536142)	RS3548
Single Radial Seal Air (Don. P542101)	RS3750
Cab Air (525507)	PA5306
Air Dryer (AD-9 System) (Bendix 107796)	BA5377
Air Dryer (AD-SP System) (Bendix 5008414)	BA5374
Opt. Trans. (Fuller 17237)	B2 +
Coolant (299080)	BW5071
T2000 w/Detroit Series 60 Eng.	
Lube (23527033)	[2] B495 +
S. Fuel (23518482)	BF5810 +
Fuel/Water Separator Ele. (23521528)	PF7744
Fuel/Water Separator Spin-on (Fleetguard FS1000)	BF1259
5 13/16 In. I.D. Radial Seal Air (Don. P536142)	RS3548
6 25/32 In. I.D. Radial Seal Air (Don. P542101)	RS3750
Cab Air (525507)	PA5306
Air Dryer (AD-SP System) (Bendix 5008414)	BA5374
Air Dryer (AD-IP System) (Bendix 65624)	BA5373
Opt. Trans. (Fuller 17237)	B2 +
Steering (Nelson 83804E)	P528
T2000 w/Paccar MX Eng.	
Fuel/Water Separator (Fleetguard FS1000)	BF1259
T6600 w/Cummins ISX Eng.	
Dual-Flow Lube (Fleetguard LF9001)	BD7154 +
P. Fuel Strainer (Fleetguard FF2203)	BF7760
S. Fuel (Fleetguard FF2200)	BF7766
Air (2400 Series Hsg.) (Don. P154575)	PA2715
Air (2500 Series Hsg.) (Don. P537791)	PA2705
W900 w/Allis Chalmers 21000, 25000 Eng.	
F-F Lube Ele.	P20-HD +
S. Fuel Ele. (4052172)	PF910
Air (Don. P117331)	PA1637-FN +
Air (Don. P116918)	PA2317 +
W900 w/Cat 1693T, 1693TA Eng.	
Lube Ele.	[2] PT88-HD +
Lube Spin-on	B99 +
Fuel Ele.	[2] PF823 +
Fuel Spin-on	[2] BF970
Air (Don. P116918)	PA2317 +
Air (Don. P117331)	PA1637-FN +
Air (Don. P117332)	PA1676-FN +
Air (Don. P117797)	PA2312 +
Air Comp. Breather	PA1704
W900 w/Cat 3306 Eng.	
Lube (1R0739)	B7600 +
Fuel Spin-on (1R0740)	BF970
Box-Style Fuel/Water Separator	BF912

KENWORTH	
Trucks (cont'd.)	
W900 w/Cat 3306 Eng. (cont'd.)	
Air (Don. P181000)	PA1637-FN +
Air (Don. P181003)	PA2482 +
Air (Don. P181007)	PA2312 +
W900 w/Cat 3406, 3408 Eng.	
Lube	B99 +
Fuel Spin-on	BF614 +
Fuel (1R0749)	BF7587
Air (Don. P181000)	PA1637-FN +
Air (Don. P181001)	PA1676-FN +
Air (Don. P181003)	PA2482 +
Air (Don. P181007)	PA2312 +
Air (Don. P181008)	PA2317 +
Radial Seal Air (Don. P534925)	[2] RS3534
Air Dryer (AD-IP System) (Bendix 65624)	BA5373
Air Dryer (AD-9 System) (Bendix 107796)	BA5377
Opt. Trans. (Fuller 17237)	B2 +
Coolant Spin-on	BW5137
W900 w/Cat C13 Eng.	
F-F Lube (To 1/2004)	B99 +
F-F Lube (1/2004-on) (1R1808)	B7299 +
F-F Lube (2492347)	[2] B7402
Fuel (1R0749)	BF7587 +
Fuel/Water Separator Ele. (Davco 380087)	PF7680
Fuel/Water Separator Spin-on (2568753)	BF1259
Fuel/Water Separator Spin-on (2802700)	BF1259
Radial Seal Air (Don. P534816)	[2] RS3539
Radial Seal Air (Don. P534925)	RS3534
Air Dryer (Bendix 5008414)	BA5374
Opt. Trans. (Fuller 17237)	B2 +
Trans. (Fuller 4304827)	BT223
2 23/32 In. Steering (Nelson 87904M)	PT9354-MPG
4 3/16 In. Steering (Nelson 83804E)	P528
W900 w/Cat C15 Eng.	
F-F Lube (To 1/2004)	B99 +
F-F Lube (1/2004-on) (1R1808)	B7299 +
Fuel (1R0749)	BF7587 +
Fuel/Water Separator Ele. (Don. P550463)	PF7680
Fuel/Water Separator Spin-on (2568753)	BF1259
Fuel/Water Separator Spin-on (1752949)	BF1268
Axial Seal Air	PA2705
Axial Seal Air	PA2715
Radial Seal Air (Don. P534925)	[2] RS3534
Radial Seal Air (Don. P534816)	[2] RS3539
Air Dryer (AD-IS System) (Bendix 5008414)	BA5374
Trans. (Fuller 4304827)	BT223
Opt. Trans. (Fuller 17237)	B2 +
2 23/32 In. Steering (Nelson 87904M)	PT9354-MPG
4 3/16 In. Steering (Nelson 83804E)	P528
Coolant (9N3368)	BW5137
W900 w/Cat 1673C, 1674 Eng.	
Lube Ele.	PT670
Fuel Spin-on	BF970
Box-Style Fuel/Water Separator	BF912
Air (Don. P117797)	PA2312 +
Air (Don. P117331)	PA1637-FN +
Air Comp. Breather	PA1704
W900 w/Cummins ISL Eng.	
Dual-Flow Lube (Fleetguard LF9009)	BD7309
Fuel (Fleetguard FF5836)	BF7924
Fuel/Water Separator (Fleetguard FS1065)	BF1378-SPS
Radial Seal Air (Don. P534816)	[2] RS3539
Air Dryer (Bendix 5008414)	BA5374

KENWORTH	
Trucks (cont'd.)	
W900 w/Cummins ISL Eng. (cont'd.)	
Trans. (Fuller 4304827)	BT223
Opt. Trans. (Fuller 17237)	B2 +
2 23/32 In. Steering (Nelson 87904M)	PT9354-MPG
4 3/16 In. Steering (Nelson 83804E)	P528
Coolant (Fleetguard WF2071)	BW5071
W900 w/Cummins ISL-G Eng.	
Dual-Flow Lube (Fleetguard LF9009)	BD7309
Fuel (Fleetguard NG5900)	BF7695
Air Dryer (Bendix 5008414)	BA5374
Trans. (2 In. Kit) (Allison 29545776)	PT9416-MPG KIT
Trans. (4 In. Kit) (Allison 29545779)	PT9415-MPG KIT
Steering (Nelson 87904M)	PT9354-MPG
W900 w/Cummins ISM Eng.	
Dual-Flow Lube (Fleetguard LF9001)	BD7154 +
Fuel/Water Separator Ele. (Fleetguard FS19727)	PF7895
Fuel/Water Separator Ele. (Fleetguard FS1029W)	PF7680
Fuel/Water Separator Spin-on (Fleetguard FS1000)	BF1259
Axial Seal Air (Don. P537791)	PA2705
Radial Seal Air (Don. P534816)	[2] RS3539
Radial Seal Air (Don. P534925)	RS3534
Air Dryer (AD-IS System) (Bendix 5008414)	BA5374
Trans. Ele. (2 In. Kit) (Allison 29540493)	PT9416-MPG KIT
Trans. Ele. (4 In. Kit) (Allison 29540494)	PT9415-MPG KIT
Trans. Spin-on (Fuller 4304827)	BT223
Opt. Trans. Spin-on (Fuller 17237)	B2 +
2 23/32 In. Steering (Nelson 87904M)	PT9354-MPG
4 3/16 In. Steering (Nelson 83804E)	P528
Coolant (Fleetguard WF2071)	BW5071
W900 w/Cummins ISX Eng.	
Dual-Flow Lube (Fleetguard LF9001)	BD7154 +
P. Fuel (Pre-2010 Emissions) (Fleetguard FF2203)	BF7760
S. Fuel (Pre-2010 Emissions) (Fleetguard FF2200)	BF7766
Fuel (2010 Emissions) (Fleetguard FF5686)	BF9860
Fuel/Water Separator Ele. (Fleetguard FS1029W)	PF7680
Fuel/Water Separator Ele. (Fleetguard FS19729)	PF7755
Fuel/Water Separator Spin-on (Fleetguard FS1040)	BF1277-SP +
Fuel/Water Separator Spin-on (Fleetguard FS1212)	BF1212 +
Fuel/Water Separator Spin-on (Fleetguard FS1000)	BF1259
Single Radial Seal Air (Don. P534925)	RS3534
23 13/16 In. Radial Seal Air (Don. P534816)	[2] RS3539
25 13/16 In. Radial Seal Air (Don. P534925)	[2] RS3534
Air Dryer (AD-IS System) (Bendix 5008414)	BA5374
Opt. Trans. (Fuller 17237)	B2 +
Trans. (Fuller 4304827)	BT223
2 23/32 In. Steering (Nelson 87904M)	PT9354-MPG
4 3/16 In. Steering (Nelson 83804E)	P528
Coolant (Extended Service) (Fleetguard WF2125)	BW5086
Coolant (w/11 1/2 Units BTA+) (Fleetguard WF2126)	BW5086

Check Original Equipment Numbers in Parentheses.

* See Product Guide for Variations of This Number.

KENWORTH Trucks (cont'd.)	
W900 w/Cummins ISX Eng. (cont'd.)	
Coolant (w/o Chemical) (Fleetguard WF2127)	B5087
W900 w/Cummins N14 Eng.	
F-F Lube (Fleetguard LF670SC)	B196 +
B-P Lube (3304232)	B7577
Dual-Flow Lube (3318853)	BD103 +
Fuel (154789)	BF957-D+
Fuel/Water Separator (Fleetguard FS1212)	BF1212 +
	LL2317 +
23 In. Std. Air (KW852M)	PA2729
25 In. Std. Air (P521598) [2]	RS3534
Radial Seal Air (Don. P534925) [2]	RS3534
Air Dryer (AD-IP System) (Bendix 65624)	BA5373
	BT223
Trans. (Fuller 4304827)	B2 +
Opt. Trans. (Fuller 17237)	BW5071
Coolant (3315116)	
W900 w/Cummins Eng.	
F-F Lube Bag	P996
F-F Lube Ele.	P999-HD+
F-F Lube Spin-on	B196 +
B-P Lube Ele.	C750-E +
B-P Lube Spin-on	B7577
Turbocharger	BT112
4 3/8 In. Fuel Spin-on	BF948 +
5 3/4 In. Fuel Spin-on	BF957 +
11 7/32 In. Fuel Spin-on	BF596 +
Fuel/Water Separator	BF1212 +
Air (Don. P116918)	PA2317 +
Air (Don. P117331)	PA1637-FN +
Air (Don. P117332)	PA1676-FN +
Air (Don. P117431)	PA1646-FN +
Air (Don. P117797)	PA2312 +
Air (Don. P181003)	PA2482 +
Air (Don. P181008)	PA2317 +
Breather Ele. (w/Turbo) (255963)	PA643
Breather Ele. (w/o Turbo) (256837)	PA1627
W900 w/Detroit Diesel Series 60 Eng.	
Lube (23527033) [2]	B495 +
S. Fuel (23518482)	BF5810 +
Fuel/Water Separator (23521528)	PF7744
Air (KW852M)	LL2317 +
Radial Seal Air (Don. P534925) [2]	RS3534
Air Dryer (AD-9 System) (Bendix 107796)	BA5377
	BT223
Opt. Trans. (Fuller 17237)	B2 +
Coolant (Don. P554071)	BW5137
W900 w/GMC 6V-53, 6-71, 6V-71, 6V-92, 8V-71, 8V-92 Series Eng.	
F-F Lube Ele.	P20-HD +
F-F Lube Spin-on	B95 +
B-P Lube Ele. (750 Size)	C750-E +
P. Fuel Spin-on	BF5800 +
S. Fuel Spin-on	BF5810 +
Air (Don. P116918)	PA2317 +
Air (Don. P117331)	PA1637-FN +
Air (Don. P117332)	PA1676-FN +
Air (Don. P117797)	PA2312 +
Air (Don. P181003)	PA2482 +
W900 w/GMC 12V-71 Eng.	
F-F Lube Ele. [2]	P20-HD +
B-P Lube Ele. (750 Size)	C750-E +
P. Fuel Spin-on	BF5800 +
S. Fuel Spin-on	BF5810 +
Air (Don. P117331) [2]	PA1637-FN +
Air (Don. P117797) [2]	PA2312 +
W900 w/Paccar MX Eng.	
Lube (1643070)	P7354

KENWORTH Trucks (cont'd.)	
W900 w/Paccar MX Eng. (cont'd.)	
Lube Spinner (1643072)	BC7326
Radial Seal Air (Don. P534925) [2]	RS3534
Air Dryer (Bendix 5008414)	BA5374
Trans. (Fuller 4304827)	BT223
Opt. Trans. (Fuller 17237)	B2 +
Steering (Nelson 87904M)	PT9354-MPG
W900B w/Cat C13 Eng.	
F-F Lube (To 1/2004)	B99 +
F-F Lube (1/2004-on) (1R1808)	B7299 +
Fuel (1R0749)	BF7587 +
Fuel/Water Separator (Fleetguard FS1000)	BF1259
Radial Seal Air (Don. P534816) [2]	RS3539
Air Dryer (Bendix 5008414)	BA5374
Opt. Trans. (Fuller 17237)	B2 +
Steering (Nelson 83804E)	P528
W900B w/Cat C15 Eng.	
F-F Lube (To 1/2004)	B99 +
F-F Lube (1/2004-on) (1R1808)	B7299 +
Fuel (1R0749)	BF7587 +
Fuel/Water Separator Ele. (Davco 380087)	PF7680
	BF1259
Fuel/Water Separator Spin-on (Fleetguard FS1000)	PF7680
Radial Seal Air (Don. P534816) [2]	RS3539
Air Dryer (Bendix 5008414)	BA5374
Opt. Trans. (Fuller 17237)	B2 +
Steering (Nelson 83804E)	P528
Coolant (Fleetguard WF2071)	BW5071
W900B w/Cummins L10 Eng.	
F-F Lube	B196 +
B-P Lube	B7577
Dual-Flow Lube	BD103 +
Fuel Spin-on	BF957 +
Fuel/Water Separator	BF1212 +
Coolant	BW5071
W900B w/Cummins ISX Eng.	
Dual-Flow Lube (Fleetguard LF9001)	BD7154 +
Fuel (Fleetguard FF2200)	BF7766
Fuel (Fleetguard FF2203)	BF7760
Fuel/Water Separator Ele. (Davco 380087)	PF7680
	PF7755
Radial Seal Air (Don. P534816) [2]	RS3539
Air Dryer (Bendix 5008414)	BA5374
Opt. Trans. (Fuller 17237)	B2 +
Steering (Nelson 83804E)	P528
Coolant (Fleetguard WF2127)	B5087
W900B w/Detroit Diesel Series 60 Eng.	
Lube [3]	B95 +
Lube (23527033) [2]	B495 +
P. Fuel	BF5800 +
S. Fuel (23518482)	BF5810 +
Fuel/Water Separator (23521528)	PF7744
11 3/8 In. O.D. Radial Seal Air (Don. P534816)	[2] RS3539
13 3/32 In. O.D. Radial Seal Air (Don. P534925)	[2] RS3534
Air Dryer (AD-9 System) (Bendix 107796)	BA5377
Air Dryer (AD-SP System) (Bendix 5008414)	BA5374
Opt. Trans. (Fuller 17237)	B2 +
W900L w/Cat C12 Eng.	
Lube (To 1/2004) (1R0716)	B99 +
Lube (1/2004-on) (1R1808)	B7299 +
Fuel Spin-on (1R0749)	BF7587 +
Opt. Fuel/Water Separator (Fleetguard FS1000)	BF1259

KENWORTH Trucks (cont'd.)	
W900L w/Cat C12 Eng. (cont'd.)	
Axial Seal Air (Don. P153551)	PA2705
Axial Seal Air (Don. P154575)	PA2715
Radial Seal Air (Don. P542101)	RS3750
Radial Seal Air (Don. P534925) [2]	RS3534
Air Dryer (Bendix 5008414)	BA5374
Opt. Trans. (Fuller 17237)	B2 +
Steering (Nelson 87904M)	PT9354-MPG
Coolant	B5088
W900L w/Cat C13 Eng.	
Lube (1R1808)	B7299 +
7 1/8 In. Fuel (1R0759)	BF7634
10 17/32 In. Fuel (1R0749)	BF7587 +
Fuel/Water Separator Ele. (Davco 380087)	PF7680
	BF1259
Fuel/Water Separator Spin-on (2568753)	RS3534
Radial Seal Air (Don. P534925) [2]	RS3534
Air Dryer (Bendix 5008414)	BA5374
Opt. Trans. (Fuller 17237)	B2 +
Steering (Nelson 87904M)	PT9354-MPG
Coolant (9N3368)	BW5137
W900L w/Cat C15 Eng.	
Lube (To 1/2004) (1R0716)	B99 +
Lube (1/2004-on) (1R1808)	B7299 +
Fuel Spin-on (1R0749)	BF7587 +
Fuel/Water Separator Ele. (Davco 382113)	PF7748
	PF7748
Fuel/Water Separator Ele. (Fleetguard FS19624)	PF7748
Opt. Fuel/Water Separator Spin-on (Fleetguard FS1000)	BF1259
Axial Seal Air (Don. P153551)	PA2705
Axial Seal Air (Don. P154575)	PA2715
Radial Seal Air (Don. P542101)	RS3750
Radial Seal Air (Don. P534925) [2]	RS3534
Air Dryer (Bendix 5008414)	BA5374
Opt. Trans. (Fuller 17237)	B2 +
Steering (Nelson 87904M)	PT9354-MPG
Coolant	B5088
W900L w/Cat C16 Eng.	
Lube (To 1/2004) (1R0716)	B99 +
Lube (1/2004-on) (1R1808)	B7299 +
Fuel Spin-on (1R0749)	BF7587 +
Fuel/Water Separator (2568753)	BF1259
Axial Seal Air (Vortox VF160R) [2]	PA2608 +
Axial Seal Air (Don. P153551)	PA2705
Axial Seal Air (Don. P154575)	PA2715
Radial Seal Air (Don. P542101)	RS3750
Radial Seal Air (Don. P534925) [2]	RS3534
Air Dryer (Bendix 5008414)	BA5374
Opt. Trans. (Fuller 17237)	B2 +
Steering (Nelson 87904M)	PT9354-MPG
Coolant (w/o Chemical)	B5088
Coolant (Fleetguard WF2071)	BW5071
W900L w/Cat 3406E Eng.	
Lube	B99 +
Fuel Spin-on	BF7587 +
Opt. Fuel/Water Separator	BF1259
Fuel/Water Separator (w/o Sensor Port) (Racor S3226P)	BF1346 +
Fuel/Water Separator (w/Sensor Port) (Racor S3226P)	BF1346-SP +
Fuel/Water Separator (Open End) (Racor S3226P)	BF1346-O
11 3/8 In. O.D. Radial Seal Air (Don. P534816)	[2] RS3539
13 3/32 In. O.D. Radial Seal Air (Don. P534925)	[2] RS3534
Air Dryer (AD-IP System) (Bendix 65624)	BA5373

Check Original Equipment Numbers in Parentheses.

* See Product Guide for Variations of This Number.

KENWORTH	
Trucks (cont'd.)	
W900L w/Cat 3406E Eng. (cont'd.)	
Air Dryer (AD-SP System) (Bendix 5008414)	BA5374
Trans. (Fuller 4304827)	BT223
Opt. Trans. (Fuller 17237)	B2 +
Coolant (Fleetguard WF2071)	BW5071
W900L w/Cummins N14 Eng.	
F-F Lube	B196 +
B-P Lube	B7577
Dual-Flow Lube	BD103 +
Fuel Spin-on	BF957-D +
Fuel/Water Separator	BF1212 +
Air (Vortex VF160R)	[2] PA2608 +
Air Dryer (AD-IP System) (Bendix 65624)	BA5373
Opt. Trans. (Fuller 17237)	B2 +
W900L w/Cummins ISX Eng.	
Dual-Flow Lube	BD7154 +
Fuel (Fleetguard FF2200)	BF7766
Fuel (Pre-Filter) (Fleetguard FF2203)	BF7760
Fuel/Water Separator Ele. (Fleetguard FS1029W) ..	PF7680
Fuel/Water Separator Ele. (Fleetguard FS19729) ..	PF7755
Fuel/Water Separator Spin-on (Fleetguard FS1040) ..	BF1277-SP +
Fuel/Water Separator Spin-on (Fleetguard FS1007) ..	BF1274-SP +
Radial Seal Air (Don. P534925)	[2] RS3534
Air Dryer (Bendix 5008414)	BA5374
Opt. Trans. (Fuller 17237)	B2 +
Steering (Nelson 87904M)	PT9354-MPG
Coolant (ES) (Fleetguard WF2125)	BW5086
Coolant (w/11 1/2 Units BTA+) (Fleetguard WF2126) ..	BW5086
Coolant (w/o Chemical) (Fleetguard WF2127)	B5087
W900S w/Cat C7 Eng.	
Lube (1R1808)	B7299 +
Fuel (1R0751)	BF7632
Air (Don. P153551)	PA2705
Air Dryer (Bendix 5008414)	BA5374
Opt. Trans. (Fuller 17237)	B2 +
Steering (Nelson 870678A)	PT9394-MPG
W900S w/Cat C9 Eng.	
Lube (1R1808)	B7299 +
Fuel (1R0751)	BF7632
Fuel/Water Separator (Fleetguard FS1000)	BF1259
Air (Don. P153551)	PA2705
Opt. Trans. (Fuller 17237)	B2 +
Steering (Nelson 870678A)	PT9394-MPG
W900S w/Cat C13 Eng.	
Lube (1R1808)	B7299 +
Fuel (1R0749)	BF7587 +
Fuel/Water Separator (Fleetguard FS1000)	BF1259
Fuel/Water Separator (2568753)	BF1259
Axial Seal Air (Don. P153551)	PA2705
Air Dryer (Bendix 5008414)	BA5374
Opt. Trans. (Fuller 17237)	B2 +
Steering (Nelson 870678A)	PT9394-MPG
W900S w/Cat 3406C Eng.	
Lube	B99 +
Fuel Spin-on	BF614 +
W900S w/Cummins M11 Eng.	
Dual-Flow Lube	BD103 +
Fuel/Water Separator	BF1212 +
W900S w/Cummins ISM Eng.	
Dual-Flow Lube (Fleetguard LF9001)	BD7154 +

KENWORTH	
Trucks (cont'd.)	
W900S w/Cummins ISM Eng. (cont'd.)	
Fuel/Water Separator Ele. (Fleetguard FS19727) ..	PF7895
Fuel/Water Separator Ele. (Fleetguard FS1029W) ..	PF7680
Fuel/Water Separator Spin-on (Fleetguard FS1000) ..	BF1259
Axial Seal Air (Don. P153551)	PA2705
Air Dryer (Bendix 5008414)	BA5374
Opt. Trans. (Fuller 17237)	B2 +
Steering (Nelson 870678A)	PT9394-MPG
Coolant (Fleetguard WF2071)	BW5071
W921, W922, LW923, W923, LW924, W924, W925 w/Cummins Eng.	
F-F Lube Bag	P996
F-F Lube Ele.	P999-HD +
F-F Lube Spin-on	B196 +
B-P Lube Ele.	C750-E +
Turbocharger	BT112
4 3/8 In. Fuel Spin-on	BF948 +
5 3/4 In. Fuel Spin-on	BF957 +
11 7/32 In. Fuel Spin-on	BF596 +
Fuel/Water Separator	BF1212 +
Breather Ele. (w/Turbo) (255963)	PA643
Breather Ele. (w/o Turbo) (256837)	PA1627

KNIGHT MOTOR CORP.	
Trucks	
450R Red Ram Refuse Truck w/Chrysler V8-318 Eng.	
4 3/8 In. Lube	B233
5 9/32 In. Lube	B2 +
In-Line Fuel	BF840 +
Fuel Vapor Breather (Pad Only)	SA2046

KOHLER	
RV Generators	
12.5EORD, 12.5EORZD w/Yanmar 4TNE84 Eng.	
Fuel (Kohler 252765)	BF940
Air (Kohler 258646)	PA1690-FN +
15EORD, 15EORZD w/Yanmar 4TNE84 Eng.	
Fuel (Kohler 252765)	BF940
Air (Kohler 258646)	PA1690-FN +
20EORZ, 20EORZD w/Yanmar 4TNE84-T Eng.	
Fuel (Kohler 252765)	BF940
Air (Kohler 258646)	PA1690-FN +

KOOL-GEN	
Auxiliary Power Units (APU)	
KG 1000 w/Yanmar 2TNV-70 Eng.	
Lube (11930535151)	B1400
Fuel (11981055650)	PF981
Fuel (17108155910)	PF7869
Radial Seal Air (Don. P822686)	RS3715
KG 1000X w/Yanmar Eng.	
Lube (11930535151)	B1400
Fuel (11981055650)	PF981
Fuel (17108155910)	PF7869
Radial Seal Air (Don. P822686)	RS3715

LAND ROVER	
(See Rover)	

LEYLAND	
Buses	
Fleetline w/Gardner 6LXB Eng.	
Lube Ele.	P352
P. Fuel	PF831
S. Fuel	PF601 OBS

LEYLAND	
Buses (cont'd.)	
Fleetline w/Gardner 6LXB Eng. (cont'd.)	
Air (37H3737)	PA2581

LEYLAND	
Trucks	
300, 350, 600, 650, 680, 800X, 850, 994	
Fuel Ele. (C.A.V. 711144)	PF838
Can-Type Fuel (C.A.V. 7111296)	BF825
Beaver, Cheetah, PD1, PS1	
B-P Lube	P42
Big J4T w/Rolls-Royce 265 Eng.	
Lube Ele.	P104
Can-Type Fuel	BF825
Fuel Spin-on	BF1102
Air (ACU3426)	PA1885 40
Big J8 w/Rolls-Royce 205 Eng.	
Lube Ele.	P104
Can-Type Fuel	BF825
Fuel Spin-on	BF1102
Air (10906079)	PA1884 40
Constructor S26, 30.19, 30.25 w/Rolls-Royce 265L, 265Li Eng.	
Lube Ele.	P104
Fuel Spin-on	BF1102
Air (ABU8514)	PA1846 +
Air (ACU3731)	PA2750
Constructor T45 w/Gardner 6LXC Eng.	
Lube Ele.	P352
P. Fuel	PF831
S. Fuel	PF601 OBS
Air	PA1885 40
Air Breather (932833)	PA3412
Constructor T45 w/Rolls-Royce 220, 265L Eng.	
Lube Ele.	P104
Fuel Spin-on	BF1102
Air (ACU3426)	PA1885 40
Crusader, Crusader 4x2 w/Rolls-Royce 200, 220, 260, 280, 290 Eng.	
Lube Ele.	P104
Fuel Spin-on	BF1102
Air (10906079)	PA1884 40
Air (ACU3426)	PA1885 40
Handyman w/Rolls-Royce 220 Eng.	
Lube Ele.	P104
Fuel Spin-on	BF1102
Air (10906079)	PA1884 40
Tube-Type Air (ABU8513)	PA1780
Marathon w/Rolls-Royce 220, 250, 260, 265, 280 Eng.	
Lube Ele.	P104
Fuel Spin-on	BF1102
Air (10906079)	PA1884 40
Air (ABU8514)	PA1846 +
Air (ACU3426)	PA1885 40
OE138	
Lube	P174
Roadrunner w/Cummins 6BT5.9 Eng.	
Lube	BT339 +
P. Fuel/Water Separator	BF1280 +
S. Fuel	BF788
Air (Coopers AZA356)	PA2859-FN
Roadtrain w/Cummins Eng.	
F-F Lube	B196 +
B-P Lube	B7577
Fuel Spin-on	BF957-D +
Fuel/Water Separator	BF1212 +
Air (BBU2734)	PA2751

Check Original Equipment Numbers in Parentheses.
⁴⁰ Extreme Performance Version Available.

* See Product Guide for Variations of This Number.
^{OBS} Obsolete. Availability Limited to Dealer Stock.

LEYLAND Trucks (cont'd.)	
Roadtrain w/Rolls-Royce 290, 300Li, 340Li Eng.	
Lube Ele.....	P104
Can-Type Fuel.....	BF825
Fuel Spin-on.....	BF1102
Air (ACU3426).....	PA1885 40
Air (ACU3731).....	PA2750
Roadtrain 16.25, 16.29 w/Rolls-Royce 290, 300Li, 340Li Eng.	
Lube Ele.....	P104
Can-Type Fuel.....	BF825
Fuel Spin-on.....	BF1102
Air (ACU3426).....	PA1885 40
Air (ACU3731).....	PA2750
Routeman w/Rolls-Royce 220 Eng.	
Lube Ele.....	P104
Fuel Spin-on.....	BF1102
Air (10906079).....	PA1884 40
Tube-Type Air (ABU8513).....	PA1780
Super Constructor 6x6 w/Rolls-Royce 260, 280 Eng.	
Lube Ele.....	P104
Can-Type Fuel.....	BF825
Fuel Spin-on.....	BF1102
Air (10906079).....	PA1884 40
Trunker 3 w/Rolls-Royce 200, 220 Eng.	
Lube Ele.....	P104
Fuel Spin-on.....	BF1102
Air (10906079).....	PA1884 40
Air (ACU3426).....	PA1885 40

LIFEFORCE Auxiliary Power Units (APU)	
LifeForce w/John Deere 6.5 HP Propane Eng.	
Air.....	CLN&R

LYCOMING Engines	
Models w/Mason Jar Screw Neck Filter	
B-P Lube.....	T300-M

MACDONALD JOHNSTON Sweepers	
600 LT Series w/Perkins Eng.	
Lube (2654403).....	BT216
Fuel (To 3/00) (26561117).....	BF825
O. Air (To 3/00) (13085).....	PA4865-FN
I. Air (3/00-on) (610263).....	PA2419
600 LT Series w/Hino Eng.	
Lube (156072051).....	B7155
Fuel (234011510).....	BF7967
605 LT Series w/Perkins Eng.	
Lube (2654403).....	BT216
Fuel (To 3/00) (26561117).....	BF825
O. Air (To 3/00) (13085).....	PA4865-FN
I. Air (3/00-on) (610263).....	PA2419
605 LT Series w/Hino Eng.	
Lube (156072051).....	B7155
Fuel (234011510).....	BF7967
Compact Sweeper w/Johnston Turbo Eng.	
I. Air (756953).....	PA2689
Hyd. (Return) (Fleetguard HF6173).....	BT366-10
VT Series w/Hino Eng.	
Lube (156072051).....	B7155
Fuel (234011510).....	BF7967

MACK Diesel Engines	
AC460P	
F-F Lube (485GB3236).....	[2] B7225

MACK Diesel Engines (cont'd.)	
AC460P (cont'd.)	
B-P Lube Spinner (To 11/11/03) (57GC2206).....	BC7228
B-P Lube Spinner (11/11/03-on) (57GC2231).....	BC7242
P. Fuel.....	CLN&R
P. Fuel (483GB470AM).....	BF7656
S. Fuel (483GB476M).....	BF7773
S. Fuel (483GB471M).....	BF7657
Opt. Fuel/Water Separator (483GB477M).....	BF1286
Breather.....	CLN&R
ASET AC Series (S/N 300079-up) (12.0L)	
F-F Lube (485GB3236).....	[2] B7225
B-P Lube Spinner (8/19/03-on) (236GB42M).....	BC7242
7 19/32 In. P. Fuel (483GB470AM).....	BF7656
9 31/32 In. P. Fuel (483GB472M).....	BF1256
7 19/32 In. S. Fuel (483GB476M).....	BF7773
10 7/16 In. S. Fuel (483GB471M).....	BF7657
Opt. Fuel/Water Separator (483GB477M).....	BF1286
Crankcase Breather.....	CLN&R
ASET AI, AMI Series (12.0L)	
F-F Lube (485GB3236).....	[2] B7225
B-P Lube Spinner (To 11/11/03) (236GB41M).....	BC7228
B-P Lube Spinner (11/11/03-on) (236GB42M).....	BC7242
P. Fuel (483GB470AM).....	BF7656
S. Fuel (483GB471M).....	BF7657
Opt. Fuel/Water Separator (483GB477M).....	BF1286
Crankcase Breather.....	CLN&R
DM, MR w/Manual Transmission	
B-P Lube Spinner (236GB41M).....	BC7228
E4-210, EZ4-210 Scania	
Lube.....	B163
P. Fuel.....	BF877
S. Fuel.....	BF876
Fuel/Water Separator (483GB433B).....	BF1219
E5 Series	
Lube (5000133555).....	B76 +
P. Fuel (5000541768).....	BF877
S. Fuel (5000133546).....	BF876
Coolant (5000133551).....	BW5178
E6-200	
Fuel/Water Separator (483GB433B).....	BF1219
ESI-Plus Service Kit (6 Spin-ons).....	BK6710
E6-315, E6-350, E6-350R, EC6-350, EC6-350R	
Fuel/Water Separator (483GB433B).....	BF1219
ESI-Plus Service Kit (6 Spin-ons).....	BK6710
Service Kit (5 Spin-ons + B-P Spinner).....	BK6720
E7 (12.0L)	
F-F Lube (485GB3232).....	[2] B7225
B-P Lube Spinner (485GB4363M).....	BC7228
S. Fuel (483GB476M).....	BF7773
E7-250, EM7-275, E7-300, EM7-300, E7-350, E7-400	
Fuel/Water Separator (483GB433B).....	BF1219
Service Kit (5 Spin-ons + B-P Spinner).....	BK6723
Service Kit (5 Spin-ons + B-P Spinner).....	BK6722
E7-EUP	
P. Fuel (483GB470M).....	BF7656
S. Fuel (483GB471M).....	BF7657
Fuel/Water Separator (483GB472M).....	BF1256
E9-400, E9-450, E9-500	
Fuel/Water Separator (483GB433B).....	BF1219
ESI-Plus Service Kit (6 Spin-ons).....	BK6710
Service Kit (5 Spin-ons + B-P Spinner).....	BK6720

MACK Diesel Engines (cont'd.)	
E9-440	
Fuel/Water Separator (483GB433B).....	BF1219
Std. Service Kit (5 Spin-ons).....	BK6700
EM6-237, EM6-237R, E6-250, EM6-250, EMC6-250, EMC6-250L, EM6-250R, E6-275, EM6-275	
Fuel/Water Separator (483GB433B).....	BF1219
ESI-Plus Service Kit (6 Spin-ons).....	BK6710
Service Kit (5 Spin-ons + B-P Spinner).....	BK6720
EM6-275L, EM6-275M, EM6-285, EMC6-285, EM6-285R, EMC6-285R, EM6-300, EM6-300R, EM6-300T	
Fuel/Water Separator (483GB433B).....	BF1219
ESI-Plus Service Kit (6 Spin-ons).....	BK6710
Service Kit (5 Spin-ons + B-P Spinner).....	BK6720
END465 Series	
Fuel Ele.....	PF826
END475 Scania	
Fuel Ele. (237GB13).....	PF819 +
END673, END673A, END673B, END673C, END673D, END673P, ENDT673, ENDT673A, ENDT673B, ENDT673C, ENDLT673, ENDLT673C	
F-F Lube Ele. (To 1961).....	[2] P194 +
Dual-Flow Lube Ele. (1961-71).....	P706-M
B-P Lube (To 1961, 500 Size).....	C704-L +
B-P Lube Ele. (To 1961, 750 Size).....	C750-E +
Fuel (w/APE Fuel Pump).....	PF819 +
Fuel (w/PSJ, PSM Fuel Pump).....	PF826
Fuel/Water Separator (483GB433B).....	BF1219
Std. Service Kit (1972-on, 5 Spin-ons).....	BK6700
END673E, ET673, ETAZ673A, ETAZ673B, ETB673	
Fuel/Water Separator (483GB433B).....	BF1219
Std. Service Kit (5 Spin-ons).....	BK6700
ESI-Plus Service Kit (1977-on, 6 Spin-ons).....	BK6710
END675 Series	
F-F Lube Ele. (To 1961).....	[2] P194 +
Dual-Flow Lube Ele. (1961-71).....	P706-M
B-P Lube (To 1961, 500 Size).....	C704-L +
B-P Lube Ele. (To 1961, 750 Size).....	C750-E +
Fuel Ele. (237GB13).....	PF819 +
Fuel Ele. (237GB29).....	PF826
Fuel Ele. (483GB215).....	PF828
END711, END711B, ENDL711, END864, ENDT864, ENDT864A, ENDT865	
Dual-Flow Lube Ele. (1962-71).....	P706-M
Fuel Ele. (237GB13).....	PF819 +
Fuel Ele. (237GB29).....	PF826
Fuel/Water Separator (483GB433B).....	BF1219
Service Kit (1972-on, 5 Spin-ons).....	BK6700
ENDT475	
Turbocharger (6432PER17).....	B163
P. Fuel Spin-on (483GB219A).....	BF877
S. Fuel Spin-on (483GB218C).....	BF876
Fuel/Water Separator (483GB433B).....	BF1219
Coolant Spin-on (25MF435).....	BW5178
ENDT675, ENDT676	
Fuel/Water Separator (483GB433B).....	BF1219
Service Kit (1972-on, 5 Spin-ons).....	BK6700
ENDT865, ENDT865C, ENDDT865	
Dual-Flow Lube Ele. (1961-71).....	P706-M
Fuel Ele. (237GB13).....	PF819 +
Fuel (237GB29).....	PF826
Fuel (483GB215).....	PF828
Fuel/Water Separator (483GB433B).....	BF1219
Service Kit (1972-on, 5 Spin-ons).....	BK6700

Check Original Equipment Numbers in Parentheses.
40 Extreme Performance Version Available.

* See Product Guide for Variations of This Number.

MACK	
Diesel Engines (cont'd.)	
ENDT866, ENDT866C	
B-P Lube Ele. (237GB27)	C750-E +
B-P Lube Spin-on (485GB3191B)	[2] B76 +
Fuel Ele. (237GB29A)	PF826
Fuel Ele. (237GB13)	PF819 +
P. Fuel Spin-on (483GB219A)	BF877
S. Fuel Spin-on (483GB218C)	BF876
Fuel/Water Separator (483GB433B)	BF1219
Coolant (25MF435)	BW5178
Std. Service Kit (1972-on, 5 Spin-ons)	BK6700
ENDTB675, ENDTB676	
Fuel/Water Separator (483GB433B)	BF1219
ESI-Plus Service Kit (1977-on, 6 Spin-ons)	BK6710
ETZ475	
Turbocharger (6432PER17)	B163
P. Fuel (483GB219A)	BF877
S. Fuel (483GB218C)	BF876
ETZ477	
Lube Spin-on	B163
P. Fuel Spin-on	BF877
S. Fuel Spin-on	BF876
Maxidyne 300	
Lube Spin-on (485GB3191B)	B76 +
P. Fuel Spin-on (483GB219A)	BF877
S. Fuel Spin-on (483GB218C)	BF876
Fuel/Water Separator (483GB433B)	BF1219
Coolant	BW5179
MP7 (11.0 L)	
F-F Lube (20539275)	[2] B76 +
B-P Lube Spinner (20552379)	BC7242
B-P Lube Spinner (236GB42M)	BC7242
B-P Lube Spin-on (20843764)	B7409
Fuel (20539582)	BF7814
Fuel (20972295)	BF7943
Fuel/Water Separator (20539578)	BF1384-SP
Fuel/Water Separator (21017305)	BF1386-O
Coolant (w/o Chemical) (20575545)	B5091
Coolant (w/Chemical) (20539991)	BW5183
MP8 (13.0 L)	
F-F Lube (20539275)	[2] B76 +
B-P Lube Spinner (20552379)	BC7242
B-P Lube Spin-on (20843764)	B7409
Fuel (20539582)	BF7814
Fuel (20972295)	BF7943
Fuel/Water Separator (20539578)	BF1384-SP
Fuel/Water Separator (21017305)	BF1386-O
Coolant (w/Chemical) (20539991)	BW5183
MP10 (16.0 L)	
F-F Lube (20539275)	[2] B76 +
B-P Lube (20843764)	B7409
Fuel (20972295)	BF7943
Fuel (20539582)	BF7814
Fuel/Water Separator (21017305)	BF1386-O
Coolant (w/o Chemical) (20575545)	B5091
Coolant (w/Chemical) (20539991)	BW5183
MACK	
Gas Engines	
EN291, Magnadyne EN291, EN331, Magnadyne EN331	
Lube	P41
EN414	
F-F Lube	P82
B-P Lube	P41
Fuel Ele.	PF827
ENF377	
Lube Ele.	P41

MACK	
Spin-on Kits	
BK6185	
F-F Lube	[2] B7225
B-P Lube Spinner	BC7242
P. Fuel	BF7656
S. Fuel	BF7773
Coolant	BW5178
BK6613	
F-F Lube	[2] B76 +
B-P Lube Spinner	BC7242
P. Fuel	BF7656
S. Fuel	BF7657
BK6658	
F-F Lube	[2] B7225
B-P Lube Spinner	BC7242
P. Fuel/Water Separator	BF1256
S. Fuel	BF7657
BK6659	
F-F Lube	[2] B7225
B-P Lube Spinner	BC7242
P. Fuel/Water Separator	BF1256
S. Fuel	BF7773
BK6665	
F-F Lube	[2] B7225
B-P Lube Spinner	BC7242
P. Fuel	BF7656
Fuel	BF7773
BK6693	
Lube	[2] B7225
B-P Lube Spinner	BC7242
P. Fuel	BF7656
S. Fuel	BF7657
BK6694	
Lube	[2] B76 +
B-P Lube Spinner	BC7173
P. Fuel	BF7656
S. Fuel	BF7657
Coolant	BW5178
BK6696	
Lube	[2] B76 +
B-P Lube Spinner	BC7173
P. Fuel	BF7656
S. Fuel	BF7657
BK6700	
Lube	[2] B76 +
P. Fuel	BF877
S. Fuel	BF876
Coolant	BW5178
BK6702	
Lube	[2] B76 +
P. Fuel	BF877
S. Fuel	BF976
BK6704	
F-F Lube	[2] B76 +
B-P Lube Spinner	BC110
P. Fuel	BF7656
S. Fuel	BF7657
Coolant	BW5178
BK6705	
F-F Lube	[2] B76 +
B-P Lube Spinner	BC110
P. Fuel	BF7656
S. Fuel	BF7657
BK6710	
Lube	[3] B76 +
P. Fuel	BF877
S. Fuel	BF976
Coolant	BW5179

MACK	
Spin-on Kits (cont'd.)	
BK6720	
Lube	[2] B76 +
B-P Lube Spinner	BC110
P. Fuel	BF877
S. Fuel	BF976
Coolant	BW5179
BK6721	
Lube	[2] B76 +
B-P Lube Spinner	BC110
P. Fuel	BF877
S. Fuel	BF976
BK6722	
Lube	[2] B76 +
B-P Lube Spinner	BC110
P. Fuel	BF877
S. Fuel	BF876
Coolant	BW5178
BK6723	
Lube	[2] B76 +
B-P Lube Spinner	BC110
P. Fuel	BF877
S. Fuel	BF976
Coolant	BW5178
BK6780	
Air	PA2438 +
Air	PA2439 +
Gasket	[2] G25-AF
MACK	
Trucks	
A20, B20, D20, A30, B30, D30 w/EN291, EN331 Engs.	
Lube (236GB232)	P41
B33, C33, C37, B41, C41, B43, B43S, B43X, C45, C49, B53, B61, B61T, H61, H61T, B63, H63, H63ST, H63T	
F-F Lube Ele. (236GB123A)	[2] P194 +
B-P Lube Ele. (500 Size)	C704-L +
B-P Lube Ele. (750 Size)	C750-E +
Fuel Ele. (237GB13)	PF819
B65, B67, B67T, H67, B75, B81, B82S, B82SX, B83, B83SX, B85SX, B87SX	
F-F Lube Ele. (236GB123A)	[2] P194 +
B-P Lube Ele. (500 Size)	C704-L +
B-P Lube Ele. (750 Size)	C750-E +
Fuel Ele. (237GB13)	PF819
Bigfoot w/Cat C16 Eng.	
Lube (To 1/2004) (1R0716)	B99 +
Lube (1/2004-on) (1R1808)	B7299 +
Coolant (9N6123)	BW5139
Bigfoot w/Cummins QSK19 Eng.	
Dual-Flow Lube (3825970)	[2] BD103 +
Bigfoot w/Cummins Signature 600 Eng.	
Dual-Flow Lube (Fleetguard LF9000)	BD7153 +
Opt. Dual-Flow Lube (Fleetguard LF9001)	BD7154 +
CH Series w/AC Aset Eng.	
F-F Lube (485GB3236)	B7225
B-P Lube Spinner (57GC2231)	BC7242
P. Fuel (483GB470M)	BF7656
S. Fuel (483GB476M)	BF7773
Fuel/Water Separator (483GB477M)	BF1286
CH Series w/E7-300 ETECH Eng.	
F-F Lube (485GB3191C)	B76 +
B-P Lube Spinner (485GB3219D)	BC110
B-P Lube Spinner (57GC2187)	BC7173
P. Fuel (483GB444)	BF877
S. Fuel (483GB440)	BF976

Check Original Equipment Numbers in Parentheses.

* See Product Guide for Variations of This Number.

MACK	
Trucks (cont'd.)	
CH Series w/E7-300 ETECH Eng. (cont'd.)	
P. Fuel (483GB470M)	BF7656
S. Fuel (483GB471M)	BF7657
Radial Seal Air (57MD46M)	RS3936
Conical Air (57MD42M)	PA2680
Trans. (25013612)	BT359
Coolant (25MF435B)	BW5178
CH600 w/E7-350 Eng.	
Fuel/Water Separator (483GB433B)	BF1219
Service Kit (5 Spin-ons + B-P Spinner)	BK6723
Service Kit (5 Spin-ons + B-P Spinner)	BK6722
CH600 w/EM7 E-Tech Eng.	
F-F Lube (485GB3191C) [2] B76 +	
B-P Lube Spinner (57GC2134A)	BC110
P. Fuel (483GB444)	BF877
S. Fuel (483GB440)	BF976
Opt. Fuel/Water Separator Ele. (301SD19B)	PF7680
Opt. Fuel/Water Separator Spin-on (483GB477M)	BF1286
Air (57MD42M)	PA2680
Opt. Trans. (Fuller 17237)	B2 +
Steering (583984365A)	PT951
Coolant (25MF435B)	BW5178
Service Kit	BK6721
Service Kit (57GC2120C)	BK6723
CH602 w/E7 310/330 E-Tech Eng.	
F-F Lube (485GB3191B) [2] B76 +	
B-P Lube Spinner (485GB3219D)	BC110
B-P Lube Spinner (57GC2187)	BC1713
P. Fuel (483GB470M)	BF7656
S. Fuel (483GB471M)	BF7657
Opt. Fuel/Water Separator (483GB472M)	BF1256
Radial Seal Air (57MD320M)	RS4634
Opt. Trans. (Fuller 17237)	B2 +
Steering (583984365A)	PT951
Coolant (25MF435B)	BW5178
Service Kit (57GC2188A)	BK6696
Service Kit (57GC2177B)	BK6704
Service Kit (57GC2177)	BK6704
CH612 w/ASET AC Eng.	
F-F Lube (To 2004) (485GB3191B) [2] B76 +	
F-F Lube (2004-on) (485GB3236) [2] B7225	
B-P Lube Spinner (To 11/11/03) (57GC2206)	BC7228
B-P Lube Spinner (11/11/03-on) (57GC2231)	BC7242
P. Fuel (483GB470M)	BF7656
S. Fuel (483GB476M)	BF7773
Opt. Fuel/Water Separator Ele. (301SD19B)	PF7680
Opt. Fuel/Water Separator Spin-on (483GB477M)	BF1286
Opt. Fuel/Water Separator Spin-on (483GB472M)	BF1256
Radial Seal Air (57MD320M)	RS4634
Crankcase Breather	CLN&R
Opt. Trans. (Fuller 17237)	B2 +
Steering (583984365A)	PT951
Coolant (25MF435B)	BW5178
Service Kit (215SB330)	BK6662
Service Kit	BK6665
Service Kit (215SB325A)	BK6693
Service Kit	BK6185
CH613 w/AI ASET Eng.	
Radial Seal Air (57MD320M)	RS4634
Trans. (Fuller 4304827)	BT223
Steering (583984365A)	PT951
CH613 w/AMI ASET Eng.	
F-F Lube (485GB3236) [2] B7225	
B-P Lube Spinner (57GC2231)	BC7242
P. Fuel (483GB470AM)	BF7656
S. Fuel (483GB471M)	BF7657
Radial Seal Air (57MD320M)	RS4634
Trans. (Fuller 4304827)	BT223
Steering (583984365A)	PT951
Coolant (25MF435B)	BW5178
CH612 w/E7 E-Tech Eng.	
F-F Lube (To 2004) (485GB3191B) [2] B76 +	
F-F Lube (2004-on) (485GB3236) [2] B7225	
B-P Lube Spinner (57GC2134A)	BC110
B-P Lube Spinner (57GC2187)	BC1713
P. Fuel (483GB470M)	BF7656
S. Fuel (483GB471M)	BF7657

MACK	
Trucks (cont'd.)	
CH612 w/E7 E-Tech Eng. (cont'd.)	
Opt. Fuel/Water Separator Spin-on (483GB472M)	BF1256
Radial Seal Air (57MD320M)	RS4634
Opt. Trans. (Fuller 17237)	B2 +
Steering (583984365A)	PT951
Coolant (25MF435B)	BW5178
Service Kit	BK6696
Service Kit (57GC2177B)	BK6704
Service Kit	BK6694
Service Kit (57GC2177)	BK6704
CH612 w/EM7 E-Tech Eng.	
F-F Lube (485GB3191C) [2] B76 +	
B-P Lube Spinner (57GC2187)	BC1713
P. Fuel (483GB470M)	BF7656
S. Fuel (483GB471M)	BF7657
Opt. Fuel/Water Separator (301SD19B)	PF7680
Radial Seal Air (57MD320M)	RS4634
Opt. Trans. (Fuller 17237)	B2 +
Steering (Fleetguard LF634)	PT903
Coolant (25MF435B)	BW5178
Service Kit (57GC2188A)	BK6696
Service Kit	BK6694
CH613 w/AC ASET Eng.	
F-F Lube (485GB3236) [2] B7225	
B-P Lube Spinner (To 11/11/03) (57GC2206)	BC7228
B-P Lube Spinner (11/11/03-on) (57GC2231)	BC7242
P. Fuel (483GB470AM)	BF7656
S. Fuel (483GB476M)	BF7773
S. Fuel (483GB471M)	BF7657
Opt. Fuel/Water Separator Ele. (301SD19B)	PF7680
Opt. Fuel/Water Separator Spin-on (483GB477M)	BF1286
Opt. Fuel/Water Separator Spin-on (483GB472M)	BF1256
Radial Seal Air (57MD320M)	RS4634
Crankcase Breather	CLN&R
Trans. Ele. (2 In. Kit) (Allison 29548987)	PT9416-MPG KIT
Trans. Ele. (4 In. Kit) (Allison 29548988)	PT9415-MPG KIT
Trans. Spin-on (Fuller 4304827)	BT223
Opt. Trans. Spin-on (Fuller 17237)	B2 +
Steering (583984365A)	PT951
Coolant (25MF435B)	BW5178
Service Kit (215SB330)	BK6662
Service Kit	BK6665
Service Kit (215SB325A)	BK6693
Service Kit	BK6185
CH613 w/AI ASET Eng.	
Radial Seal Air (57MD320M)	RS4634
Trans. (Fuller 4304827)	BT223
Steering (583984365A)	PT951
CH613 w/AMI ASET Eng.	
F-F Lube (485GB3236) [2] B7225	
B-P Lube Spinner (57GC2231)	BC7242
P. Fuel (483GB470AM)	BF7656
S. Fuel (483GB471M)	BF7657
Radial Seal Air (57MD320M)	RS4634
Trans. (Fuller 4304827)	BT223
Steering (583984365A)	PT951
Coolant (25MF435B)	BW5178
CH613 w/E7 Eng.	
F-F Lube [2] B76 +	
B-P Lube Spinner (485GB3219D)	BC110
P. Fuel (483GB476M)	BF7773
P. Fuel	BF877
P. Fuel (483GB470AM)	BF7656

MACK	
Trucks (cont'd.)	
CH613 w/E7 Eng. (cont'd.)	
S. Fuel	BF976
S. Fuel (483GB471M)	BF7657
Fuel/Water Separator (483GB477M)	BF1286
Opt. Fuel/Water Separator (483GB465)	BF1219
Axial Seal Air	PA2680
Radial Seal Air (57MD320M)	RS4634
Coalescing Breather (279GB43M)	BT9408
Trans. Ele. (2 In. Kit) (Allison 29548988)	PT9416-MPG KIT
Trans. Ele. (4 In. Kit) (Allison 29548988)	PT9415-MPG KIT
Trans. Spin-on (Fuller 4304827)	BT223
Opt. Trans. Spin-on (Fuller 17237)	B2 +
Steering (583984365A)	PT951
Coolant (25MF435B)	BW5178
CHN600 w/AMI-300 Aset Eng.	
F-F Lube (485GB3236) [2] B7225	
B-P Lube Spinner (57GC2231)	BC7242
P. Fuel (483GB470M)	BF7656
S. Fuel (483GB476M)	BF7773
Opt. Fuel/Water Separator (483GB472M)	BF1256
Radial Seal Air (57MD320M)	RS4634
Crankcase Breather	CLN&R
Trans. Ele. (2 In. Kit) (Allison 29540493)	PT9416-MPG KIT
Trans. Ele. (4 In. Kit) (Allison 29540494)	PT9415-MPG KIT
Opt. Trans. Spin-on (Fuller 17237)	B2 +
Steering (583984365A)	PT951
Coolant (25MF435B)	BW5178
Service Kit	BK6659
Service Kit	BK6665
Service Kit	BK6185
CHN602, CHN603 w/ASET AC Series Eng.	
F-F Lube (485GB3236) [2] B7225	
B-P Lube Spinner (To 11/11/03) (57GC2206)	BC7228
B-P Lube Spinner (11/11/03-on) (57GC2231)	BC7242
P. Fuel (483GB470AM)	BF7656
P. Fuel (483GB372M)	CLN&R
S. Fuel (483GB471M)	BF7657
S. Fuel (483GB476M)	BF7773
Opt. Fuel/Water Separator Ele. (301SD19B)	PF7680
Opt. Fuel/Water Separator Spin-on (483GB477M)	BF1286
Opt. Fuel/Water Separator Spin-on (483GB472M)	BF1256
Radial Seal Air (57MD320M)	RS4634
Air Dryer (Bendix 107796)	BA5377
Crankcase Breather	CLN&R
Trans. Ele. (2 In. Kit) (Allison 29540493)	PT9416-MPG KIT
Trans. Ele. (4 In. Kit) (Allison 29540494)	PT9415-MPG KIT
Opt. Trans. Spin-on (Fuller 17237)	B2 +
Steering (583984365A)	PT951
Coolant (25MF435B)	BW5178
Service Kit	BK6658
Service Kit	BK6659
Service Kit (215SB330)	BK6662
Service Kit	BK6665
Service Kit (57GC2245)	BK6653
Service Kit (215SB325A)	BK6693
Service Kit	BK6185
Service Kit (215SB332)	BK6665
Service Kit (57GC2246)	BK6662
CHN612 w/ASET AC Eng.	
F-F Lube (485GB3236) [2] B7225	

Check Original Equipment Numbers in Parentheses.

* See Product Guide for Variations of This Number.

MACK	
Trucks (cont'd.)	
CHN612 w/ASET AC Eng. (cont'd.)	
B-P Lube Spinner (To 11/11/03) (57GC2206)	BC7228
B-P Lube Spinner (11/11/03-on) (57GC2231)	BC7242
P. Fuel (483GB470AM)	BF7656
S. Fuel (483GB471M)	BF7657
Opt. Fuel/Water Separator Ele. (301SD19B)	PF7680
Opt. Fuel/Water Separator Spin-on (483GB472M)	BF1256
Radial Seal Air (57MD320M)	RS4634
Air Dryer (Bendix 107796)	BA5377
Crankcase Breather	CLN&R
Opt. Trans. (Fuller 17237)	B2 +
Steering (583984365A)	PT951
Coolant (25MF435B)	BW5178
Service Kit	BK6658
Service Kit (215SB325A)	BK6693
CHN612 w/ASET AI Eng.	
F-F Lube (485GB3236) [2] B7225	
B-P Lube Spinner (To 11/11/03) (57GC2206)	BC7228
B-P Lube Spinner (11/11/03-on) (57GC2231)	BC7242
P. Fuel (483GB470AM)	BF7656
S. Fuel (483GB471M)	BF7657
Opt. Fuel/Water Separator (483GB472M)	BF1256
Radial Seal Air (57MD320M)	RS4634
Air Dryer (Bendix 107796)	BA5377
Crankcase Breather	CLN&R
Opt. Trans. (Fuller 17237)	B2 +
Steering (583984365A)	PT951
Coolant (25MF435B)	BW5178
Service Kit	BK6658
Service Kit (215SB325A)	BK6693
CHN613 w/AC Series ASET Eng.	
F-F Lube (485GB3236) [2] B7225	
B-P Lube Spinner (To 11/11/03) (57GC2206)	BC7228
B-P Lube Spinner (11/11/03-on) (57GC2231)	BC7242
P. Fuel (483GB470AM)	BF7656
P. Fuel (483GB372M)	CLN&R
S. Fuel (483GB471M)	BF7657
S. Fuel (483GB476M)	BF7773
Opt. Fuel/Water Separator Ele. (301SD19B)	PF7680
Opt. Fuel/Water Separator Spin-on (483GB477M)	BF1286
Opt. Fuel/Water Separator Spin-on (483GB472M)	BF1256
Radial Seal Air (57MD320M)	RS4634
Air Dryer (Bendix 107796)	BA5377
Crankcase Breather (To 01/01/07)	CLN&R
Oil Coalescing Breather (1/07-on) (279GB43M)	BT9408
Opt. Trans. Spin-on (Fuller 17237)	B2 +
Trans. Ele. (2 In. Kit) (Allison 29540493)	PT9416-MPG KIT
Trans. Ele. (4 In. Kit) (Allison 29540494)	PT9415-MPG KIT
Steering (583984365A)	PT951
Coolant (25MF435B)	BW5178
Service Kit (215SB330)	BK6662
Service Kit	BK6665
Service Kit (215SB325A)	BK6693
Service Kit	BK6185
CHN613 w/AI ASET AI Eng.	
F-F Lube (485GB3236) [2] B7225	
B-P Lube Spinner (To 11/11/03) (57GC2206)	BC7228

MACK	
Trucks (cont'd.)	
CHN613 w/AI ASET AI Eng. (cont'd.)	
B-P Lube Spinner (11/11/03-on) (57GC2231)	BC7242
P. Fuel (483GB470AM)	BF7656
S. Fuel (483GB471M)	BF7657
Opt. Fuel/Water Separator Ele. (301SD19B)	PF7680
Opt. Fuel/Water Separator Spin-on (483GB472M)	BF1256
Opt. Fuel/Water Separator Spin-on (483GB477M)	BF1286
Radial Seal Air (57MD320M)	RS4634
Air Dryer (Bendix 107796)	BA5377
Crankcase Breather	CLN&R
Trans. Ele. (4 In. Kit) (Allison 29540494)	PT9415-MPG KIT
Trans. Ele. (2 In. Kit) (Allison 29540493)	PT9416-MPG KIT
Opt. Trans. Spin-on (Fuller 17237)	B2 +
Steering (583984365A)	PT951
Coolant (25MF435B)	BW5178
Service Kit	BK6662
Service Kit	BK6693
CHN613 w/E7 E-Tech Eng.	
F-F Lube (485GB3232) [2] B7225	
B-P Lube Spinner (57GC2231)	BC7242
P. Fuel (483GB470AM)	BF7656
S. Fuel (483GB476M)	BF7773
Opt. Fuel/Water Separator Ele. (301SD19B)	PF7680
Opt. Fuel/Water Separator Spin-on (483GB472M)	BF1256
Opt. Fuel/Water Separator Spin-on (483GB477M)	BF1286
Radial Seal Air (57MD320M)	RS4634
Air Dryer (Bendix 107796)	BA5377
Opt. Trans. (Fuller 17237)	B2 +
Steering (583984365A)	PT951
Coolant (25MF435B)	BW5178
Service Kit	BK6665
Service Kit	BK6185
CHN613 w/MP8 Eng.	
F-F Lube (20539275) [2] B76 +	
B-P Lube Spinner (20843764)	B7409
Fuel (20972295)	BF7943
Fuel/Water Separator (To 10/21/07) (20863191)	BF1386-O
Fuel/Water Separator (10/22/07-on) (21017305)	BF1386-O
Radial Seal Air (57MD320M)	RS4634
Air Dryer (Bendix 107796)	BA5377
Trans. Spin-on (Fuller 4304827)	BT223
Opt. Trans. Spin-on (Fuller 17237)	B2 +
Coolant (w/o Chemical) (20575545)	B5091
Coolant (w/Chemical)	BW5183
CHU602 w/MP8 Eng.	
F-F Lube (20539275) [2] B76 +	
B-P Lube Spinner (20552379)	BC7242
Fuel (20539582)	BF7814
Fuel/Water Separator (To 10/21/07) (20863191)	BF1386-O
Fuel/Water Separator (10/22/07-on) (21017305)	BF1386-O
Radial Seal Air (57MD320M)	RS4634
Trans. Ele. (2 In. Kit) (Allison 29540493)	PT9416-MPG KIT
Trans. Ele. (4 In. Kit) (Allison 29540494)	PT9415-MPG KIT
Opt. Trans. Spin-on (Fuller 17237)	B2 +
Steering (583987904M)	PT9354-MPG
Coolant (w/Chemical) (20539991)	BW5183

MACK	
Trucks (cont'd.)	
CHU603 w/MP8 Eng.	
F-F Lube (20539275) [2] B76 +	
B-P Lube Spinner (20552379)	BC7242
B-P Lube Spin-on (20843764)	B7409
Fuel (20539582)	BF7814
Fuel/Water Separator (To 10/21/07) (20863191)	BF1386-O
Fuel/Water Separator (10/22/07-on) (21017305)	BF1386-O
Radial Seal Air (57MD320M)	RS4634
Trans. Ele. (2 In. Kit) (Allison 29540493)	PT9416-MPG KIT
Trans. Ele. (4 In. Kit) (Allison 29540494)	PT9415-MPG KIT
Opt. Trans. Spin-on (Fuller 17237)	B2 +
Steering (583987904M)	PT9354-MPG
Coolant (w/Chemical) (20539991)	BW5183
Coolant (w/o Chemical) (20575545)	B5091
CHU612 w/MP7 Eng.	
F-F Lube (20539275) [2] B76 +	
B-P Lube (20843764)	B7409
Fuel (20972295)	BF7943
Fuel/Water Separator (21017305)	BF1386-O
Radial Seal Air (57MD320M)	RS4634
Air Dryer (Bendix 65624)	BA5373
Trans. Ele. (2 In. Kit) (Allison 29540493)	PT9416-MPG KIT
Trans. Ele. (4 In. Kit) (Allison 29540494)	PT9415-MPG KIT
Trans. Spin-on (Fuller 4304827)	BT223
Steering (583987904M)	PT9354-MPG
CHU612 w/MP8 Eng.	
F-F Lube (20539275) [2] B76 +	
B-P Lube (20843764)	B7409
Fuel (20972295)	BF7943
Fuel/Water Separator (21017305)	BF1386-O
Radial Seal Air (57MD320M)	RS4634
Air Dryer (Wabco R950011)	BA5374
Air Dryer (Bendix 65624)	BA5373
Trans. Ele. (2 In. Kit) (Allison 29540493)	PT9416-MPG KIT
Trans. Ele. (4 In. Kit) (Allison 29540494)	PT9415-MPG KIT
Trans. Spin-on (Fuller 4304827)	BT223
Opt. Trans. Spin-on (Fuller 17237)	B2 +
Steering (583987904M)	PT9354-MPG
CHU613 w/MP8 Eng.	
F-F Lube (To 2011) (20539275) [2] B76 +	
B-P Lube Spinner (To 2011) (20552379)	BC7242
B-P Lube Spin-on (20843764)	B7409
Fuel (20539582)	BF7814
Fuel (20972295)	BF7943
Fuel/Water Separator (20863191)	BF1386-O
Fuel/Water Separator (21017305)	BF1386-O
Fuel/Water Separator (Remote Mtd.) (301SD19C)	PF7680
Radial Seal Air (57MD320M)	RS4634
Radial Seal Air (25100042)	RS4634
Air Dryer (Wabco R950011)	BA5374
Air Dryer (Bendix 65624)	BA5373
Air Dryer (Wabco R950068)	BA5592
Air Dryer (85110799)	BA5592
Trans. Ele. (2 In. Kit) (Allison 29540493)	PT9416-MPG KIT
Trans. Ele. (4 In. Kit) (Allison 29540494)	PT9415-MPG KIT
Opt. Trans. Spin-on (Fuller 17237)	B2 +
Trans. Spin-on (Fuller 4304827)	BT223
Steering (583987904M)	PT9354-MPG
Coolant (w/Chemical) (20539991)	BW5183
Coolant (w/o Chemical) (20575545)	B5091

Check Original Equipment Numbers in Parentheses.

* See Product Guide for Variations of This Number.

MACK	
Trucks (cont'd.)	
CL Models w/Cat 3406C Eng.	
Lube (1R0716)	B99 +
Fuel (1R0712)	BF614 +
Axial Seal Air	PA2680
Radial Seal Air	RS4634
Opt. Trans. (Fuller 17237)	B2 +
Steering (5839870678A)	PT9394-MPG
Coolant (25MF214)	BW5071
CL Series w/E7 ETECH Eng.	
F-F Lube (485GB3191C)	B76 +
B-P Lube Spinner (57GC2134A)	BC110
P. Fuel (483GB470M)	BF7656
S. Fuel (483GB471M)	BF7657
Air (57MD42M)	PA2680
Trans. (25013612)	BT359
Coolant (25MF435B)	BW5178
CL613 w/E7-400 Eng.	
F-F Lube	[2] B76 +
B-P Lube	BC110
P. Fuel	BF877
S. Fuel	BF976
Air (57MD42M)	PA2680
Coolant	BW5178
Service Kit	BK6723
CL613 w/E9-500 Eng.	
Lube	[3] B76 +
P. Fuel	BF877
S. Fuel	BF976
Air (57MD42M)	PA2680
Coolant	BW5179
ESI-Plus Service Kit	BK6710
CL703 w/Cummins ISX Eng.	
Dual-Flow Lube (Fleetguard LF9001)	BD7154 +
Fuel (Fleetguard FF2200)	BF7766
Fuel/Water Separator (301SD19B)	PF7680
Axial Seal Air (57MD42M)	PA2680
Radial Seal Air (57MD320M)	RS4634
Air Dryer (Wabco R950011)	BA5374
Opt. Trans. (Fuller 17237)	B2 +
Steering (5839870678A)	PT9394-MPG
Coolant (Fleetguard WF2126)	BW5086
CL713 w/Cat 3406 Eng.	
Lube (1R0716)	B99 +
Fuel (1R0712)	BF614 +
Axial Seal Air (57MD42M)	PA2680
Radial Seal Air (57MD320M)	RS4634
Opt. Trans. (Fuller 17237)	B2 +
Steering (5839870678A)	PT9394-MPG
Steering (583984148A)	P528
Coolant (25MF214)	BW5071
CL713 w/Cummins ISX Eng.	
Dual-Flow Lube (Fleetguard LF9001)	BD7154 +
P. Fuel (Fleetguard FF2200)	BF7766
Fuel/Water Separator (301SD19B)	PF7680
Axial Seal Air (57MD42M)	PA2680
Radial Seal Air (57MD320M)	RS4634
Air Dryer (Wabco 950011)	BA5374
Opt. Trans. Spin-on (Fuller 17237)	B2 +
Trans. Ele. (2 In. Kit) (Allison 29540493)	PT9416-MPG KIT
Trans. Ele. (4 In. Kit) (Allison 29540494)	PT9415-MPG KIT
Steering (5839870678A)	PT9394-MPG
Coolant (Fleetguard WF2126)	BW5086
CL713 w/AMI ASET Eng.	
F-F Lube (485GB3236)	B7225
B-P Lube Spinner (57GC2231)	BC7242
P. Fuel (483GB470AM)	BF7656
S. Fuel (483GB471M)	BF7657

MACK	
Trucks (cont'd.)	
CL713 w/AMI ASET Eng. (cont'd.)	
Opt. Fuel/Water Separator Ele. (301SD19B)	PF7680
Axial Seal Air	PA2680
Radial Seal Air (w/Recessed closed end)	RS4634
Radial Seal Air (w/o Recessed closed end)	RS3936
Air Dryer (Wabco 950011)	BA5374
Breather	CLN&R
Opt. Trans. (Fuller 17237)	B2 +
2 23/32 In. Steering (583987904M)	PT9354-MPG
4 3/16 In. Steering (583984148A)	P528
Coolant (25MF435B)	BW5178
CL713 w/E7-350 E-Tech Eng.	
F-F Lube (To 2004) (485GB3191C)	[2] B76 +
F-F Lube (2004-on) (485GB3236)	[2] B7225
B-P Lube Spinner (485GB3219D)	BC110
P. Fuel (483GB444)	BF877
S. Fuel (483GB440)	BF976
Opt. Fuel/Water Separator Ele. (301SD19B)	PF7680
Opt. Fuel/Water Separator Spin-on (483GB472M)	BF1256
Axial Seal Air (57MD42M)	PA2680
Radial Seal Air (57MD320M)	RS4634
Radial Seal Air (57MD46M)	RS3936
Air Dryer (Wabco 950011)	BA5374
Opt. Trans. (Fuller 17237)	B2 +
Coolant (25MF435B)	BW5178
Service Kit	BK6721
Service Kit (57GC2120C)	BK6723
CL713 w/E7-427 E-Tech Eng.	
F-F Lube (To 2004) (485GB3191B)	[2] B76 +
F-F Lube (2004-on) (485GB3236)	[2] B7225
B-P Lube Spinner (485GB3219D)	BC110
B-P Lube Spinner (57GC2187)	BC7173
B-P Lube Spinner (57GC2231)	BC7242
P. Fuel (483GB470AM)	BF7656
S. Fuel (483GB471M)	BF7657
Opt. Fuel/Water Separator Ele. (301SD19B)	PF7680
Opt. Fuel/Water Separator Spin-on (483GB472M)	BF1256
Axial Seal Air (57MD42M)	PA2680
Radial Seal Air (57MD320M)	RS4634
Air Dryer (Wabco 950011)	BA5374
Opt. Trans. (Fuller 17237)	B2 +
Coolant (25MF435B)	BW5178
Service Kit	BK6613
Service Kit	BK6658
Service Kit (215SB325A)	BK6693
Service Kit (57GC2188A)	BK6696
Service Kit (57GC2177B)	BK6704
Service Kit	BK6694
Service Kit (57GC2177)	BK6704
CL713 w/E7-454 Eng.	
F-F Lube	[2] B76 +
B-P Lube Spinner (485GB3219D)	BC110
P. Fuel	BF877
S. Fuel	BF976
Opt. Fuel/Water Separator	BF1219
Axial Seal Air (57MD42M)	PA2680
Radial Seal Air (57MD46M)	RS3936
Air Dryer (Wabco 950011)	BA5374
Coolant (25MF435B)	BW5178
CL713 w/E7-460 E-Tech Eng.	
F-F Lube (To 2004)	[2] B76 +
F-F Lube (2004-on) (485GB3232)	[2] B7225
B-P Lube Spinner (57GC2187)	BC7173
B-P Lube Spinner (57GC2231)	BC7242

MACK	
Trucks (cont'd.)	
CL713 w/E7-460 E-Tech Eng. (cont'd.)	
P. Fuel (483GB470M)	BF7656
S. Fuel (483GB471M)	BF7657
S. Fuel (483GB476M)	BF7773
Opt. Fuel/Water Separator Ele. (301SD19B)	PF7680
Opt. Fuel/Water Separator Spin-on (483GB472M)	BF1256
Axial Seal Air (57MD42M)	PA2680
Radial Seal Air (57MD46M)	RS3936
Radial Seal Air (57MD320M)	RS4634
Air Dryer (Wabco 950011)	BA5374
Opt. Trans. (Fuller 17237)	B2 +
Steering (583984148A)	P528
Coolant (25MF435B)	BW5178
Service Kit	BK6658
Service Kit	BK6659
Service Kit	BK6665
Service Kit (215SB325A)	BK6693
Service Kit	BK6185
CL713 w/E9-500 Eng.	
F-F Lube	[2] B76 +
B-P Lube Spinner (485GB3219D)	BC110
P. Fuel	BF877
S. Fuel	BF976
Opt. Fuel/Water Separator	BF1219
Air (57MD42M)	PA2680
Coolant (25MF436B)	BW5179
CL733 w/Cummins ISX Eng.	
Dual-Flow Lube (3101869)	BD7154 +
Fuel (Fleetguard FF2200)	BF7766
Fuel/Water Separator Ele. (301SD19B)	PF7680
Axial Seal Air (57MD42M)	PA2680
Radial Seal Air (57MD320M)	RS4634
Air Dryer (Wabco 950011)	BA5374
Opt. Trans. (Fuller 17237)	B2 +
Trans. (Fuller 4304827)	BT223
4 3/4 O.D. Steering (583984148A)	P528
3 3/8 O.D. Steering (5839870678A)	PT9394-MPG
Coolant (Fleetguard WF2126)	BW5086
CM400 w/E5 Eng.	
Lube (5000133555)	B76 +
P. Fuel (5000541768)	BF877
S. Fuel (5000133546)	BF876
Coolant (5000133551)	BW5178
CM400 Baby 8 w/Cummins 6CTA8.3 Eng.	
Lube	B205
S. Fuel	BF788
P. Fuel/Water Separator	BF1280 +
Air (57MD45M)	PA2851
Coolant (Maintenance)	BW5070
Cruise-Liner w/Cat 3406 Eng.	
Lube	B99 +
Fuel Spin-on	BF614 +
Coolant Spin-on	BW5137
Cruise-Liner w/Cummins Eng.	
F-F Lube Bag	P996
F-F Lube Ele.	P999-HD +
F-F Lube Spin-on	B196 +
B-P Lube Ele.	C750-E +
Turbocharger	BT112
4 3/8 In. Fuel Spin-on	BF948 +
5 3/4 In. Fuel Spin-on	BF957 +
11 7/32 In. Fuel Spin-on	BF596 +
Fuel/Water Separator	BF1212 +
Air (Don. P132760)	PA3951
Breather Ele. (w/Turbo) (255963)	PA643
Breather Ele. (w/o Turbo) (256837)	PA1627

MACK	
Trucks (cont'd.)	
Cruise-Liner w/GMC 8V-92 Eng.	
F-F Lube Ele.	P20-HD +
P. Fuel Spin-on	BF5800 +
S. Fuel Spin-on	BF5810 +
Air (Don. P132760)	PA3951
Cruise-Liner w/ET673, ETAZ673A, ENDT675, ENDT676, ENDT865, ENDT866 Engs.	
ESI-Plus Service Kit (1977-on, 6 Spin-ons)	BK6710
Std. Service Kit (1972-on, 5 Spin-ons)	BK6700
CS200	
Lube (485GB3191B)	B76 +
P. Fuel (483GB444)	BF877
S. Fuel (483GB441)	BF876
Conical Air (2191P138427)	PA2677
Coolant (25MF435)	BW5178
CS200P w/E3-190 Eng.	
Lube (485GB3191B)	[2] B76 +
P. Fuel (483GB444)	BF877
S. Fuel (483GB441)	BF876
Conical Air (81SD44)	PA2677
Coolant (25MF435)	BW5178
CS200P, MS200P, CS250P, MD250P, MS250P, MS250T, CS300P, CS300T, MS300P, MS300T Mid-Liner w/R.V.I. Eng.	
Lube	B76 +
P. Fuel	BF877
S. Fuel	BF876
Air (57MD27)	PA2540 +
Air (Permatic FA1519)	PA2474
Air (Don. P775100)	PA2677
Coolant (25MF314B)	BW5178
CS250P w/E3-190 Eng.	
Lube (485GB3191B)	[2] B76 +
P. Fuel (483GB444)	BF877
S. Fuel (483GB441)	BF876
Conical Air (81SD44)	PA2677
Coolant (25MF435)	BW5178
CS300	
Lube (485GB3191B)	B76 +
P. Fuel (483GB444)	BF877
S. Fuel (483GB441)	BF876
Conical Air (2191P138427)	PA2677
Coolant (25MF435)	BW5178
CS300P w/E3-220 Eng.	
Lube (485GB3191B)	B76 +
P. Fuel (483GB444)	BF877
S. Fuel (483GB441)	BF876
Air (81SD44)	PA2677
Steering (5000820895)	P106-HD +
Coolant (25MF435B)	BW5178
CT713 w/Cummins ISM Eng.	
Dual-Flow Lube	BD7153 +
Fuel/Water Separator (Fleetguard FS1000)	BF1259
Radial Seal Air (57MD320M)	RS4634
Air Dryer (Bendix 107796)	BA5377
Trans. Ele. (2 In. Kit) (Allison 29540493)	PT9416-MPG KIT
Trans. Ele. (4 In. Kit) (Allison 29540494)	PT9415-MPG KIT
Opt. Trans. Spin-on (Fuller 17237)	B2 +
Steering (5839870678A)	PT9394-MPG
CT713 w/ASET AI Series Engs.	
F-F Lube (485GB3236)	[2] B7225
B-P Lube Spinner (To 11/11/03) (57GC2206)	BC7228
B-P Lube Spinner (11/11/03-on) (57GC2231)	BC7242

MACK	
Trucks (cont'd.)	
CT713 w/ASET AI Series Engs. (cont'd.)	
P. Fuel (483GB470M)	BF7656
P. Fuel (483GB372M)	CLN&R
S. Fuel (483GB476M)	BF7773
Opt. Fuel/Water Separator Ele. (301SD19B)	PF7680
Opt. Fuel/Water Separator Spin-on (483GB477M)	BF1286
Radial Seal Air (57MD320M)	RS4634
Air Dryer (Bendix 107796)	BA5377
Crankcase Breather	CLN&R
Trans. Ele. (2 In. Kit) (Allison 29540493)	PT9416-MPG KIT
Trans. Ele. (4 In. Kit) (Allison 29540494)	PT9415-MPG KIT
Opt. Trans. Spin-on (Fuller 17237)	B2 +
Steering (5839870678A)	PT9394-MPG
Some Steering (Luberfiner LP487)	PT951
Coolant (25MF435B)	BW5178
Service Kit	BK6658
Service Kit	BK6659
Service Kit	BK6662
Service Kit	BK6665
Service Kit (215SB325A)	BK6693
Service Kit	BK6185
CT713 w/ASET AMI Series Engs.	
F-F Lube (485GB3236)	[2] B7225
B-P Lube Spinner (To 11/11/03) (57GC2206)	BC7228
B-P Lube Spinner (11/11/03-on) (57GC2231)	BC7242
P. Fuel (483GB470AM)	BF7656
P. Fuel (483GB372M)	CLN&R
S. Fuel (483GB471M)	BF7657
S. Fuel (483GB476M)	BF7773
Opt. Fuel/Water Separator (301SD19B)	PF7680
Radial Seal Air (57MD320M)	RS4634
Air Dryer (Bendix 107796)	BA5377
Crankcase Breather	CLN&R
Trans. Ele. (2 In. Kit) (Allison 29540493)	PT9416-MPG KIT
Trans. Ele. (4 In. Kit) (Allison 29540494)	PT9415-MPG KIT
Opt. Trans. Spin-on (Fuller 17237)	B2 +
Steering (5839870678A)	PT9394-MPG
Coolant (25MF435B)	BW5178
Service Kit (57GC2235)	BK6693
Service Kit (215SB325A)	BK6693
CT713 w/E7 E-Tech Eng.	
F-F Lube (To 2004) (485GB3191B)	[2] B76 +
F-F Lube (2004-on) (485GB3236)	B7225
B-P Lube Spinner (485GB3219D)	BC110
B-P Lube Spinner (57GC2187)	BC7173
B-P Lube Spinner (57GC2231)	BC7242
P. Fuel (483GB470AM)	BF7656
S. Fuel (483GB471M)	BF7657
Opt. Fuel/Water Separator Ele. (301SD19B)	PF7680
Opt. Fuel/Water Separator Spin-on (483GB472M)	BF1256
Radial Seal Air (57MD320M)	RS4634
Air Dryer (Bendix 107796)	BA5377
Trans. Ele. (2 In. Kit) (Allison 29540493)	PT9416-MPG KIT
Trans. Ele. (4 In. Kit) (Allison 29540494)	PT9415-MPG KIT
Opt. Trans. Spin-on (Fuller 17237)	B2 +
Coolant (25MF435B)	BW5178
Service Kit	BK6613
Service Kit	BK6658
Service Kit	BK6693
Service Kit (57GC2188A)	BK6696
Service Kit	BK6705

MACK	
Trucks (cont'd.)	
CT713 w/E7 E-Tech Eng. (cont'd.)	
Service Kit	BK6694
Service Kit	BK6704
CT713 w/MP7 Eng.	
F-F Lube (20539275)	[2] B76 +
B-P Lube Spinner (20552379)	BC7242
B-P Lube Spin-on (20843764)	B7409
Fuel (20539582)	BF7814
Fuel (20972295)	BF7943
Fuel/Water Separator (20863191)	BF1386-O
Fuel/Water Separator (21017305)	BF1386-O
Radial Seal Air (57MD320M)	RS4634
Air Dryer (Bendix 107796)	BA5377
Trans. Ele. (2 In. Kit) (Allison 29540493)	PT9416-MPG KIT
Trans. Ele. (4 In. Kit) (Allison 29540494)	PT9415-MPG KIT
Opt. Trans. (Fuller 17237)	B2 +
Steering (5839870678A)	PT9394-MPG
Coolant (w/o Chemical) (20575545)	B5091
Coolant (w/Chemical) (20539991)	BW5183
CT713 w/MP8 Eng.	
F-F Lube (20539275)	[2] B76 +
B-P Lube (20843764)	B7409
Fuel (20972295)	BF7943
Fuel/Water Separator (20863191)	BF1386-O
Fuel/Water Separator (21017305)	BF1386-O
Radial Seal Air (57MD320M)	RS4634
Air Dryer (Bendix 107796)	BA5377
Trans. Ele. (2 In. Kit) (Allison 29540493)	PT9416-MPG KIT
Trans. Ele. (4 In. Kit) (Allison 29540494)	PT9415-MPG KIT
Opt. Trans. Spin-on (Fuller 17237)	B2 +
Steering (5839870678A)	PT9394-MPG
Coolant (20575545)	B5091
CTP713 w/MP7 Eng.	
F-F Lube (20539275)	[2] B76 +
B-P Lube Spinner (20552379)	BC7242
Fuel (20539582)	BF7814
Fuel/Water Separator (20863191)	BF1386-O
Fuel/Water Separator (21017305)	BF1386-O
Fuel/Water Separator (Remote Mtd.) (Davco 382114)	PF7748
Fuel/Water Separator (Remote Mtd.) (301SD19B)	PF7680
Fuel/Water Separator (20539578)	BF1384-SP
Radial Seal Air (57MD320M)	RS4634
Air Dryer (Bendix 107796)	BA5377
Trans. Ele. (2 In. Kit) (Allison 29540493)	PT9416-MPG KIT
Trans. Ele. (4 In. Kit) (Allison 29540494)	PT9415-MPG KIT
Trans. Spin-on (EVS Series) (Allison 29539579)	BT8460
Opt. Trans. Spin-on (Fuller 17237)	B2 +
Steering (583984148A)	P528
Coolant (w/o Chemical) (20575545)	B5091
Coolant (w/Chemical) (20539991)	BW5183
CTP713B w/MP7 Eng.	
F-F Lube Spin-on (20539275)	[2] B76 +
B-P Lube Spinner (20552379)	BC7242
S. Fuel (20539582)	BF7814
Fuel/Water Separator (20863191)	BF1386-O
Fuel/Water Separator (21017305)	BF1386-O
Fuel/Water Separator (Remote Mtd.) (Davco 382114)	PF7748
Fuel/Water Separator (Remote Mtd.) (301SD19B)	PF7680
Fuel/Water Separator (20539578)	BF1384-SP
Radial Seal Air (57MD320M)	RS4634

Check Original Equipment Numbers in Parentheses.

* See Product Guide for Variations of This Number.

MACK Trucks (cont'd.)	
CTP713B w/MP7 Eng. (cont'd.)	
Air Dryer (Bendix 107796)	BA5377
Trans. Ele. (2 In. Kit) (Allison 29540493)	PT9416-MPG KIT
Trans. Ele. (4 In. Kit) (Allison 29540494)	PT9415-MPG KIT
Trans. Spin-on (EVS Series Trans) (Allison 29539579)	BT8460
Opt. Trans. Spin-on (Fuller 17237)	B2 +
Steering (583984148A)	P528
Steering (5839870678A)	PT9394-MPG
Coolant (w/Chemical) (20539991)	BW5183
Coolant (w/o Chemical) (20575545)	B5091
CV513 w/Cummins ISL Eng.	
Dual-Flow Lube (Fleetguard LF9009)	BD7309
P. Fuel (483GB470M)	BF7656
S. Fuel (483GB471M)	BF7657
Fuel/Water Separator (Fleetguard FS1022)	BF1272-SPS +
Radial Seal Air (57MD48M)	RS4634
Air Dryer (Meritor R950011)	BA5374
Opt. Trans. (Fuller 17237)	B2 +
Steering (5839870678A)	PT9394-MPG
Coolant (Fleetguard WF2071)	BW5071
CX612 w/E-7 Eng.	
F-F Lube (485GB3236) [2]	B7225
B-P Lube Spinner (57GC2206)	BC7228
P. Fuel (483GB476M)	BF7773
S. Fuel (483GB471M)	BF7657
Air Dryer (Wabco R950011)	BA5374
Radial Seal Air (57MD320M)	RS4634
Opt. Trans. (Fuller 17237)	B2 +
Coolant (25MF435B)	BW5178
CXN612 w/ASET AC Series Eng.	
F-F Lube (485GB3236) [2]	B7225
B-P Lube Spinner (To 11/11/03) (57GC2206)	BC7228
B-P Lube Spinner (11/11/03-on) (485GB4365M)	BC7242
P. Fuel (483GB470AM)	BF7656
S. Fuel (483GB476M)	BF7773
S. Fuel (483GB471M)	BF7657
Opt. Fuel/Water Separator Ele. (301SD19B)	PF7680
Opt. Fuel/Water Separator Spin-on (483GB477M)	BF1286
Radial Seal Air (57MD320M)	RS4634
Air Dryer (AD-IP System) (Bendix 65624)	BA5373
Air Dryer (Meritor R950011)	BA5374
Crankcase Breather	CLN&R
Trans. (Fuller 4304827)	BT223
Opt. Trans. (Fuller 17237)	B2 +
Steering (583984365A)	PT951
Coolant (25MF435B)	BW5178
Service Kit (215SB325A)	BK6693
CXP612 w/MP7 Eng.	
F-F Lube (20539275) [2]	B76 +
B-P Lube (20552379)	BC7242
Fuel (20539582)	BF7814
Fuel/Water Separator (To 10/21/07) (20863191)	BF1386-O
Fuel/Water Separator (10/22/07-on) (21017305)	BF1386-O
Fuel/Water Separator (20539578)	BF1384-SP
Radial Seal Air (57MD320M)	RS4634
Opt. Trans. (Fuller 17237)	B2 +
Steering (583987904M)	PT9354-MPG
Coolant (w/Chemical) (20539991)	BW5183
Coolant (w/o Chemical) (20575545)	B5091

MACK Trucks (cont'd.)	
CXP613 w/AC Aset Eng.	
F-F Lube (485GB3236) [2]	B7225
B-P Lube Spinner (236GB42M)	BC7242
P. Fuel (483GB470AM)	BF7656
7 19/32 In. S. Fuel (483GB476M)	BF7773
10 7/16 In. S. Fuel (483GB471M)	BF7657
Opt. Fuel/Water Separator (483GB477M)	BF1286
Radial Seal Air (57MD320M)	RS4634
Air Dryer (Bendix 107796)	BA5377
Trans. Ele. (2 In. Kit) (Allison 29540493)	PT9416-MPG KIT
Trans. Ele. (4 In. Kit) (Allison 29540494)	PT9415-MPG KIT
Opt. Trans. Spin-on (Fuller 17237)	B2 +
Steering (583987904M)	PT9354-MPG
Coolant	BW5183
CXP613 w/MP7 Eng.	
F-F Lube (20539275) [2]	B76 +
B-P Lube (20552379)	BC7242
S. Fuel (20539582)	BF7814
Fuel/Water Separator (To 10/21/07) (20863191)	BF1386-O
Fuel/Water Separator (10/22/07-on) (21017305)	BF1386-O
Fuel/Water Separator (20539578)	BF1384-SP
Radial Seal Air (57MD320M)	RS4634
Air Dryer (Bendix 107796)	BA5377
Trans. Ele. (2 In. Kit) (Allison 29540493)	PT9416-MPG KIT
Trans. Ele. (4 In. Kit) (Allison 29540494)	PT9415-MPG KIT
Opt. Trans. Spin-on (Fuller 17237)	B2 +
Steering (583987904M)	PT9354-MPG
Coolant (w/Chemical) (20539991)	BW5183
Coolant (w/o Chemical) (20575545)	B5091
CXP613 w/MP8 Eng.	
F-F Lube (20539275) [2]	B76 +
B-P Lube Spin-on (20843764)	B7409
Fuel (20972295)	BF7943
Fuel/Water Separator (To 10/21/07) (20863191)	BF1386-O
Fuel/Water Separator (10/22/07-on) (21017305)	BF1386-O
Radial Seal Air (57MD320M)	RS4634
Air Dryer (Bendix 107796)	BA5377
Trans. Ele. (2 In. Kit) (Allison 29540493)	PT9416-MPG KIT
Trans. Ele. (4 In. Kit) (Allison 29540494)	PT9415-MPG KIT
Trans. Spin-on (Fuller 4304827)	BT223
Opt. Trans. Spin-on (Fuller 17237)	B2 +
Steering (583987904M)	PT9354-MPG
Coolant (20575545)	B5091
CXU602 w/MP7 Eng.	
F-F Lube (20539275) [2]	B76 +
B-P Lube Spinner (20552379)	BC7242
B-P Lube Spin-on (20843764)	B7409
Fuel (20539582)	BF7814
Fuel (20972295)	BF7943
Fuel/Water Separator (To 10/21/07) (20863191)	BF1386-O
Fuel/Water Separator (10/22/07-on) (21017305)	BF1386-O
Fuel/Water Separator (Remote Mtd.) (301SD19B)	PF7680
Radial Seal Air (57MD320M)	RS4634
Air Dryer (Wabco R950011)	BA5374
Trans. Ele. (2 In. Kit) (Allison 29540493)	PT9416-MPG KIT
Trans. Ele. (4 In. Kit) (Allison 29540494)	PT9415-MPG KIT
Opt. Trans. Spin-on (Fuller 17237)	B2 +
Trans. Spin-on (Fuller 4304827)	BT223
Steering (583987904M)	PT9354-MPG
Coolant (w/Chemical) (20539991)	BW5183
Coolant (w/o Chemical) (20575545)	B5091
CXU602 w/MP8 Eng.	
F-F Lube (20539275) [2]	B76 +
B-P Lube Spinner (20552379)	BC7242
B-P Lube Spin-on (20843764)	B7409
Fuel (20539582)	BF7814
Fuel (20972295)	BF7943
Fuel/Water Separator (To 10/21/07) (20863191)	BF1386-O
Fuel/Water Separator (10/22/07-on) (21017305)	BF1386-O
Fuel/Water Separator (Remote Mtd.) (301SD19B)	PF7680
Radial Seal Air (57MD320M)	RS4634
Air Dryer (Wabco R950011)	BA5374
Trans. Ele. (2 In. Kit) (Allison 29540493)	PT9416-MPG KIT
Trans. Ele. (4 In. Kit) (Allison 29540494)	PT9415-MPG KIT
Trans. Spin-on (Fuller 4304827)	BT223
Opt. Trans. Spin-on (Fuller 17237)	B2 +

MACK Trucks (cont'd.)	
CXU602 w/MP7 Eng. (cont'd.)	
Steering (583987904M)	PT9354-MPG
Coolant (w/o Chemical) (20575545)	B5091
Coolant (w/Chemical) (20539991)	BW5183
CXU602 w/MP8 Eng.	
F-F Lube (20539275) [2]	B76 +
B-P Lube Spinner (20552379)	BC7242
B-P Lube Spin-on (20843764)	B7409
Fuel (20539582)	BF7814
Fuel (20972295)	BF7943
Fuel/Water Separator (To 10/21/07) (20863191)	BF1386-O
Fuel/Water Separator (10/22/07-on) (21017305)	BF1386-O
Radial Seal Air (57MD320M)	RS4634
Air Dryer (Wabco R950011)	BA5374
Trans. Ele. (2 In. Kit) (Allison 29540493)	PT9416-MPG KIT
Trans. Ele. (4 In. Kit) (Allison 29540494)	PT9415-MPG KIT
Opt. Trans. Spin-on (Fuller 17237)	B2 +
Trans. Spin-on (Fuller 4304827)	BT223
Steering (583987904M)	PT9354-MPG
Coolant (w/Chemical) (20539991)	BW5183
Coolant (w/o Chemical) (20575545)	B5091
CXU603 w/MP7 Eng.	
F-F Lube (20539275) [2]	B76 +
B-P Lube Spinner (20552379)	BC7242
B-P Lube Spin-on (20843764)	B7409
Fuel (20539582)	BF7814
Fuel (20972295)	BF7943
Fuel/Water Separator (To 10/21/07) (20863191)	BF1386-O
Fuel/Water Separator (10/22/07-on) (21017305)	BF1386-O
Fuel/Water Separator (Remote Mtd.) (301SD19B)	PF7680
Radial Seal Air (57MD320M)	RS4634
Air Dryer (Wabco R950011)	BA5374
Trans. Ele. (2 In. Kit) (Allison 29540493)	PT9416-MPG KIT
Trans. Ele. (4 In. Kit) (Allison 29540494)	PT9415-MPG KIT
Opt. Trans. Spin-on (Fuller 17237)	B2 +
Trans. Spin-on (Fuller 4304827)	BT223
Steering (583987904M)	PT9354-MPG
Coolant (w/o Chemical) (20575545)	B5091
Coolant (w/Chemical) (20539991)	BW5183
CXU603 w/MP8 Eng.	
F-F Lube (20539275) [2]	B76 +
B-P Lube Spinner (20552379)	BC7242
B-P Lube Spin-on (20843764)	B7409
Fuel (20539582)	BF7814
Fuel (20972295)	BF7943
Fuel/Water Separator (To 10/21/07) (20863191)	BF1386-O
Fuel/Water Separator (10/22/07-on) (21017305)	BF1386-O
Radial Seal Air (57MD320M)	RS4634
Air Dryer (Wabco R950011)	BA5374
Trans. Ele. (2 In. Kit) (Allison 29540493)	PT9416-MPG KIT
Trans. Ele. (4 In. Kit) (Allison 29540494)	PT9415-MPG KIT
Opt. Trans. Spin-on (Fuller 17237)	B2 +
Trans. Spin-on (Fuller 4304827)	BT223
Steering (583987904M)	PT9354-MPG
Coolant (w/Chemical) (20539991)	BW5183
Coolant (w/o Chemical) (20575545)	B5091
CXU612 w/MP7 Eng.	
F-F Lube (20539275) [2]	B76 +
B-P Lube (20843764)	B7409

Check Original Equipment Numbers in Parentheses.

+ See Product Guide for Variations of This Number.

MACK	
Trucks (cont'd.)	
CXU612 w/MP7 Eng. (cont'd.)	
Fuel (20972295)	BF7943
Fuel/Water Separator (21017305)	BF1386-O
Radial Seal Air (57MD320M)	RS4634
Air Dryer (Wabco R950011)	BA5374
Trans. Ele. (2 In. Kit) (Allison 29540493)	PT9416-MPG KIT
Trans. Ele. (4 In. Kit) (Allison 29540494)	PT9415-MPG KIT
Trans. Spin-on (Fuller 4304827)	BT223
Opt. Trans. Spin-on (Fuller 17237)	B2 +
Steering (583987904M)	PT9354-MPG
Steering (Nelson 870678A)	PT9394-MPG
Coolant (20539991)	BW5183
CXU612 w/MP8 Eng.	
F-F Lube (20539275)	[2] B76 +
B-P Lube (20843764)	B7409
Fuel (20972295)	BF7943
Fuel/Water Separator (21017305)	BF1386-O
Radial Seal Air (57MD320M)	RS4634
Air Dryer (Wabco R950011)	BA5374
Trans. Ele. (2 In. Kit) (Allison 29540493)	PT9416-MPG KIT
Trans. Ele. (4 In. Kit) (Allison 29540494)	PT9415-MPG KIT
Trans. Spin-on (Fuller 4304827)	BT223
Opt. Trans. Spin-on (Fuller 17237)	B2 +
Steering (583987904M)	PT9354-MPG
Steering (Nelson 870678A)	PT9394-MPG
Coolant (20575545)	B5091
CXU613 w/MP7 Eng.	
F-F Lube (20539275)	[2] B76 +
B-P Lube Spinner (20552379)	BC7242
B-P Lube Spin-on (20843764)	B7409
Fuel (20539582)	BF7814
Fuel (20972295)	BF7943
Fuel/Water Separator (20863191)	BF1386-O
Fuel/Water Separator (21017305)	BF1386-O
Fuel/Water Separator (Remote Mtd.) (301SD19B) ..	PF7680
Fuel/Water Separator (301SD19C)	PF7680
Radial Seal Air (57MD320M)	RS4634
Radial Seal Air (25100042)	RS4634
Air Dryer (To 11/10/08) (Wabco R950011)	BA5374
Air Dryer (11/11/08-on) (85110799)	BA5592
Air Dryer (Wabco R950068)	BA5592
Trans. Ele. (2 In. Kit) (Allison 29540493)	PT9416-MPG KIT
Trans. Ele. (4 In. Kit) (Allison 29540494)	PT9415-MPG KIT
Opt. Trans. Spin-on (Fuller 17237)	B2 +
Trans. Spin-on (Fuller 4304827)	BT223
Steering (583987904M)	PT9354-MPG
Steering (Nelson 87904M)	PT9354-MPG
Steering (Nelson 870678A)	PT9394-MPG
Coolant (w/Chemical) (20539991)	BW5183
Coolant (w/o Chemical) (20575545)	B5091
CXU613 w/MP8 Eng.	
F-F Lube (20539275)	[2] B76 +
B-P Lube Spinner (20552379)	BC7242
B-P Lube Spin-on (20843764)	B7409
Fuel (20539582)	BF7814
Fuel (20972295)	BF7943
Fuel/Water Separator (20863191)	BF1386-O
Fuel/Water Separator (21017305)	BF1386-O
Fuel/Water Separator (Remote Mtd.) (301SD19B) ..	PF7680
Radial Seal Air (57MD320M)	RS4634
Radial Seal Air (25100042)	RS4634
Air Dryer (Wabco R950011)	BA5374
Air Dryer (Wabco R950068)	BA5592

MACK	
Trucks (cont'd.)	
CXU613 w/MP8 Eng. (cont'd.)	
Opt. Trans. (Fuller 17237)	B2 +
Trans. (Fuller 4304827)	BT223
Steering (583987904M)	PT9354-MPG
Steering (Nelson 87904M)	PT9354-MPG
Steering (Nelson 870678A)	PT9394-MPG
Coolant (w/o Chemical) (20575545)	B5091
Coolant (w/Chemical) (20539991)	BW5183
DM400, MB400, R400, RD400, U400 Series w/ENDT475 Eng.	
Turbocharger (6432PER17)	B163
P. Fuel Spin-on	BF877
S. Fuel Spin-on	BF876
Coolant Spin-on	BW5178
DM400, MB400, MC400, R400, RD400 Series w/Cat 3208 Eng.	
Lube (9N5570)	[2] BT230
Lube (9L9200)	[2] BT364
Fuel Spin-on	BF970
Box-Style Fuel/Water Separator	BF912
DM487, MB487, R487, RD487, RM487 w/ETZ477 Eng.	
Lube Spin-on	B163
P. Fuel Spin-on	BF877
S. Fuel Spin-on	BF876
Air (2MD3129)	PA2312 +
Air (2MD4003)	PA2482 +
DM492, MB492, R492, RD492, U492 Series w/Cat 3208 Eng.	
Lube (9N5570)	[2] BT230
Lube (9L9200)	[2] BT364
Fuel Spin-on	BF970
Box-Style Fuel/Water Separator	BF912
Air (2MD3129)	PA2312 +
Air (2MD4003)	PA2482 +
Air (2MD491)	PA2465
DM600, MB600, R600, RD600, RL600, RS600, U600 Series w/ENDT673, ENDT673C, ENDTL673C Engs.	
Dual-Flow Lube Ele. (1961-71)	P706-M
F-F Lube Ele. (To 1961)	[2] P194 +
Fuel (w/APE Fuel Pump)	PF819 +
Std. Service Kit (5 Spin-ons)	BK6710
DM600, MB600, R600, RD600, U600 Series w/END673E Eng.	
ESI-Plus Service Kit (1977-on, 6 Spin-ons)	BK6710
Std. Service Kit (1972-on, 5 Spin-ons)	BK6700
DM600, MB600, MC600, R600, RD600, RL600, RS600, U600 Series w/ENDT675, ENDT676 Engs.	
ESI-Plus Service Kit (1977-on, 6 Spin-ons)	BK6710
Std. Service Kit (1972-on, 5 Spin-ons)	BK6700
DM600S, DM600SX, DM600X, DMM600S w/EM6-275L Eng.	
F-F Lube	[2] B76 +
B-P Lube	BC110
P. Fuel	BF877
S. Fuel	BF976
ESI-Plus Service Kit (6 Spin-ons)	BK6710
Service Kit (5 Spin-ons + B-P Spinner)	BK6720
DM607, MB607, R607, RD607, U607 Series w/END673E Eng.	
Air (2MD3129)	PA2312 +
Air (2MD4003)	PA2482 +
ESI-Plus Service Kit (1977-on, 6 Spin-ons)	BK6710
Std. Service Kit (1972-on, 5 Spin-ons)	BK6700

MACK	
Trucks (cont'd.)	
DM609, R609 Series w/END711 Eng.	
Dual-Flow Lube Ele. (1962-71)	P706-M
Fuel Ele. (237GB13)	PF819 +
Fuel Ele. (237GB29)	PF826
Air (2MD455AP2)	PA1681-FN +
Air (2MD4003)	PA2482 +
Air (2MD3129)	PA2312 +
Std. Service Kit (1972-on, 5 Spin-ons)	BK6700
DM611, DMM611, R611, RD611 Series w/ET673 Eng.	
Air (2MD3129)	PA2312 +
Air (2MD4003)	PA2482 +
Air (2MD4007)	PA2439 +
Air (2MD455AP2)	PA1681-FN +
Std. Service Kit (1972-on, 5 Spin-ons)	BK6700
DM612, R612, RD612, U612 Series w/ETAZ673A Eng.	
Air (Don. P130774)	PA2439 +
Air (Don. P130775)	PA2438 +
ESI-Plus Service Kit (1977-on, 6 Spin-ons)	BK6710
Std. Service Kit (1972-on, 5 Spin-ons)	BK6700
DM685, DMM685, HMM685, MB685, R685, RD685, RM685, U685, DM686, DMM686, R686, RD686, RM686, U686 Series	
Air (Don. P130774)	PA2439 +
Air (Don. P130775)	PA2438 +
Air (57MD26)	PA2312 +
Air (57MD33)	PA2317 +
Air (2MD4003)	PA2482 +
Air (2MD4004)	PA2558 +
Air (2MD455AP2)	PA1681-FN +
ESI-Plus Service Kit (1977-on, 6 Spin-ons)	BK6710
Std. Service Kit (1972-on, 5 Spin-ons)	BK6700
DM690S w/EM7 E-Tech Eng.	
F-F Lube (485GB3236)	[2] B7225
B-P Lube Spinner (57GC2231)	BC7242
P. Fuel (483GB470M)	BF7656
S. Fuel (483GB471M)	BF7657
Opt. Fuel/Water Separator (483GB477M) ..	BF1286
Radial Seal Air (57MD317)	RS4618
Air Dryer (Bendix 107796)	BA5377
Trans. Ele. (2 In. Kit) (Allison 29540493)	PT9416-MPG KIT
Trans. Ele. (4 In. Kit) (Allison 29540494)	PT9415-MPG KIT
Opt. Trans. Spin-on (Fuller 17237)	B2 +
Steering (5839870678A)	PT9394-MPG
Steering (583984148A)	P528
Coolant (25MF435B)	BW5178
Service Kit (215SB325A)	BK6693
DM690S, DM690SX, DM690X w/ASET AI, AMI Series Engs.	
F-F Lube (485GB3236)	[2] B7225
B-P Lube Spinner (To 11/11/03) (57GC2206)	BC7228
B-P Lube Spinner (11/11/03-on) (57GC2231)	BC7242
P. Fuel (483GB470AM)	BF7656
S. Fuel (483GB471M)	BF7657
Opt. Fuel/Water Separator (483GB477M) ..	BF1286
Opt. Fuel/Water Separator (483GB472M) ..	BF1256
Radial Seal Air (57MD317)	RS4618
Air Dryer (Bendix 107796)	BA5377
Crankcase Breather	CLN&R
Trans. Ele. (2 In. Kit) (Allison 29540493)	PT9416-MPG KIT
Trans. Ele. (4 In. Kit) (Allison 29540494)	PT9415-MPG KIT
Opt. Trans. Spin-on (Fuller 17237)	B2 +

Check Original Equipment Numbers in Parentheses.

* See Product Guide for Variations of This Number.

MACK	
Trucks (cont'd.)	
DM690S, DM690SX, DM690X w/ASET AI, AMI Series Engs. (cont'd.)	
Some Steering (5839870678A)	PT9394-MPG
Some Steering (583984148A)	P528
Coolant (25MF435B)	BW5178
Service Kit	BK6658
Service Kit (215SB325A)	BK6693
DM800 Series w/Cummins NTC350, NTA400 Engs.	
F-F Lube Spin-on	B196 +
B-P Lube Ele.	C750-E +
Fuel Spin-on	BF957 +
Fuel Spin-on	BF596 +
Fuel/Water Separator	BF1212 +
Breather Ele. (w/Turbo) (255963)	PA643
Breather Ele. (w/o Turbo) (256837)	PA1627
DM800, F800 Series w/ENDT673, ENDT673C, ENDT675, ENDT676, ENDT865, ENDT866 Engs.	
Std. Service Kit (1972-on, 5 Spin-ons)	BK6700
ESI-Plus Service Kit (1977-on, 6 Spin-ons)	BK6710
DM811 w/ET673 Eng.	
Air (2MD455AP2)	PA1681-FN +
Air (57MD26)	PA2312 +
Air (Don. P130774)	PA2439 +
ESI-Plus Service Kit (1977-on, 6 Spin-ons)	BK6710
DM812 w/ETAZ673A Eng.	
Air (Don. P130774)	PA2439 +
Air (Don. P130775)	PA2438 +
Std. Service Kit (1972-on, 5 Spin-ons)	BK6700
ESI-Plus Service Kit (1977-on, 6 Spin-ons)	BK6710
DM885 w/ENDT675 Eng.	
Air (2MD455AP2)	PA1681-FN +
Air (57MD26)	PA2312 +
Air (Don. P130774)	PA2439 +
Std. Service Kit (1972-on, 5 Spin-ons)	BK6700
ESI-Plus Service Kit (1977-on, 6 Spin-ons)	BK6710
DM886 w/ENDT676 Eng.	
Air (2MD4004)	PA2558 +
Air (Don. P130774)	PA2439 +
Air (Don. P130775)	PA2438 +
Std. Service Kit (1972-on, 5 Spin-ons)	BK6700
ESI-Plus Service Kit (1977-on, 6 Spin-ons)	BK6710
DM895, DM897, F900 Series w/ENDT865 Eng.	
Air (57MD33)	PA2317 +
Std. Service Kit (1972-on, 5 Spin-ons)	BK6700
DMM600 w/AMI-300 Eng.	
F-F Lube Spin-on (485GB3236) [2]	B7225
B-P Lube Spinner (57GC2231)	BC7242
P. Fuel (483GB470M)	BF7656
S. Fuel (483GB471M)	BF7657
DMM600 w/E7 E-Tech Eng.	
F-F Lube Spin-on (485GB3191B) [2]	B76 +
B-P Lube Spinner (57GC2134A)	BC110
B-P Lube Spinner (57GC2187)	BC7173
P. Fuel (483GB470M)	BF7656
S. Fuel (483GB471M)	BF7657
Coolant (25MF435B)	BW5178
Service Kit (57GC2177A)	BK6705
F223T	
F-F Lube (236GB123A)	P194 +
F700, FL700, FS700, R700, RD700, RL700, RS700, RWL700, RWS700, WL700, WS700 Series w/Cummins Eng.	
F-F Lube Bag	P996

MACK	
Trucks (cont'd.)	
F700, FL700, FS700, R700, RD700, RL700, RS700, RWL700, RWS700, WL700, WS700 Series w/Cummins Eng. (cont'd.)	
F-F Lube Ele.	P999-HD +
F-F Lube Spin-on	B196 +
B-P Lube Ele.	C750-E +
B-P Lube Spin-on	B7577
Turbocharger	BT112
4 3/8 In. Fuel Spin-on	BF948 +
5 3/4 In. Fuel Spin-on	BF957 +
11 7/32 In. Fuel Spin-on	BF596 +
Fuel/Water Separator	BF1212 +
Breather Ele. (w/Turbo) (255963)	PA643
Breather Ele. (w/o Turbo) (256837)	PA1627
Coolant Spin-on	BW5071
F700, FL700, FS700, RL700, RS700, WL700, WS700 Series w/ET673, END673E, ETAZ673A, ENDT675, ENDT676 Engs.	
ESI-Plus Service Kit (1977-on, 6 Spin-ons)	BK6710
Std. Service Kit (1972-on, 5 Spin-ons)	BK6700
F700, FL700, FS700, RL700, RS700, WL700, WS700 w/ENDTL673C Eng.	
F-F Lube Ele. (To 1961) [2]	P194 +
Dual-Flow Lube Ele. (1961-71)	P706-M
Fuel (w/APE Fuel Pump)	PF819 +
Fuel (w/PSJ, PSM Fuel Pump)	PF826
Std. Service Kit (1972-on, 5 Spin-ons)	BK6700
F700, FL700, R700, RD700, RL700, RS700, U700, WL700, WS700 Series w/ENDT865, ENDT866 Engs.	
Std. Service Kit (1972-on, 5 Spin-ons)	BK6700
F700, RL700, R700, RD700, RL700, RS700, RWL700, RWS700, WL700, WS700 Series w/GMC 6-71, 6V-92, 8V-71, 8V-92 Engs.	
F-F Lube Ele.	P20-HD +
F-F Lube Spin-on	B95 +
P. Fuel Spin-on	BF5800 +
S. Fuel Spin-on	BF5810 +
F711, F712 Series w/ET673, ETAZ673A Engs.	
Air (57MD26)	PA2312 +
Air (57MD33)	PA2317 +
Std. Service Kit (1972-on, 5 Spin-ons)	BK6700
ESI-Plus Service Kit (1977-on, 6 Spin-ons)	BK6710
F747 w/Cummins NTC290 Eng.	
F-F Lube Spin-on	B196 +
B-P Lube Ele.	C750-E +
5 3/4 In. Fuel Spin-on	BF957 +
11 7/32 In. Fuel Spin-on	BF596 +
Fuel/Water Separator	BF1212 +
Air (57MD26)	PA2312 +
Air (57MD33)	PA2317 +
Breather Ele. (w/Turbo) (255963)	PA643
Breather Ele. (w/o Turbo) (256837)	PA1627
F767 w/Cummins NTC350 Eng.	
F-F Lube Spin-on	B196 +
B-P Lube Ele.	C750-E +
5 3/4 In. Fuel Spin-on	BF957 +
11 7/32 In. Fuel Spin-on	BF596 +
Fuel/Water Separator	BF1212 +
Air (57MD26)	PA2312 +
Air (57MD33)	PA2317 +
Breather Ele. (w/Turbo) (255963)	PA643
Breather Ele. (w/o Turbo) (256837)	PA1627
F773, R773 Series w/GMC 8V-71 Eng.	
F-F Lube Ele.	P20-HD +
P. Fuel Spin-on	BF5800 +

MACK	
Trucks (cont'd.)	
F773, R773 Series w/GMC 8V-71 Eng. (cont'd.)	
S. Fuel Spin-on	BF5810 +
Air (57MD26)	PA2312 +
Air (57MD33)	PA2317 +
F785 w/ENDT675 Eng.	
Air (57MD26)	PA2312 +
Air (57MD33)	PA2317 +
Std. Service Kit (1972-on, 5 Spin-ons)	BK6700
ESI-Plus Service Kit (1977-on, 6 Spin-ons)	BK6710
F786 w/ENDT676 Eng.	
Air (Don. P130774)	PA2439 +
Air (Don. P130775)	PA2438 +
Std. Service Kit (1972-on, 5 Spin-ons)	BK6700
ESI-Plus Service Kit (1977-on, 6 Spin-ons)	BK6710
F795, R795, RD795, F797, R797, RD797 w/ENDT866 Eng.	
Air (57MD26)	PA2312 +
Air (57MD33)	PA2317 +
Std. Service Kit (1972-on, 5 Spin-ons)	BK6700
FCM Series w/E7 E-Tech Eng.	
F-F Lube (485GB3191B) [2]	B76 +
B-P Lube Spinner (57GC2134A)	BC110
B-P Lube Spinner (57GC2187)	BC7173
P. Fuel (483GB470M)	BF7656
S. Fuel (483GB471M)	BF7657
Coolant (25MF435B)	BW5178
Service Kit (57GC2177A)	BK6705
FL700, FS700, RL700, RS700 Series w/Cat 1674 Eng.	
Lube Ele.	PT670
Lube Spin-on	B99 +
Fuel Spin-on	BF970
Air (w/Lid) (Don. P153551)	PA2705
Air (Conical) (Don. P154575)	PA2715
Air Comp. Breather	PA1704
FL700, FS700, RL700, RS700 Series w/Cat 1693T, 1693TA Engs.	
Lube Ele. [2]	PT88-HD +
Lube Spin-on	B99 +
Fuel Ele. [2]	PF823 +
Fuel Spin-on [2]	BF970
Air Comp. Breather	PA1704
Fleet-Liner w/EA7-435 CCRS Eng.	
Opt. Trans. (Fuller 17237)	B2 +
Freedom w/E3-210 Eng.	
F-F Lube (485GB3191C) [2]	B76 +
Fuel Spin-on (5010450824)	BF7886
Radial Seal Air (5010315990)	RS5301
Freedom L w/Renault E3 Eng.	
Lube (485GB3191B)	B76 +
P. Fuel (Renault 5000541768)	BF877
S. Fuel (Renault 5000133546)	BF876
Fuel/Water Separator (7058-5001858091)	BF7679-D
Opt. Trans. (Fuller 17237)	B2 +
Coolant (Renault 5000133551)	BW5178
Freedom M w/Renault E3 Eng.	
Lube (485GB3191B)	B76 +
P. Fuel (Renault 5000541768) [2]	BF877
S. Fuel (Renault 5000133546) [2]	BF876
Opt. Trans. (Fuller 17237)	B2 +
Coolant (Renault 5000133551)	BW5178
Freedom MV w/Renault E3 Eng.	
Lube (485GB3191C) [2]	B76 +

Check Original Equipment Numbers in Parentheses.

* See Product Guide for Variations of This Number.

MACK	
Trucks (cont'd.)	
Freedom XL w/Renault E3 Eng.	
Lube (485GB3191B)	B76 +
P. Fuel (Renault 5000541768)	BF877
S. Fuel (Renault 5000133546)	BF876
Opt. Trans. (Fuller 17237)	B2 +
Coolant (Renault 5000133551)	BW5178
Freedom XXL w/Renault E3 Eng.	
Lube (485GB3191B)	B76 +
P. Fuel (Renault 5000541768)	BF877
S. Fuel (Renault 5000133546)	BF876
Opt. Trans. (Fuller 17237)	B2 +
Coolant (Renault 5000133551)	BW5178
Granite BF CV513 w/ASET AI Series Eng.	
F-F Lube (485GB3236)	[2] B7225
B-P Lube Spinner (To 11/11/03) (57GC2206)	BC7228
B-P Lube Spinner (11/11/03-on) (57GC2231)	BC7242
P. Fuel (483GB470AM)	BF7656
P. Fuel (483GB372M)	CLN&R
S. Fuel (483GB471M)	BF7657
Opt. Fuel/Water Separator (483GB477M)	BF1286
Radial Seal Air (57MD320M)	RS4634
Air Dryer (Bendix 107794)	BA5377
Crankcase Breather	CLN&R
Trans. Ele. (2 In. Kit) (Allison 29540493)	PT9416-MPG KIT
Trans. Ele. (4 In. Kit) (Allison 29540494)	PT9415-MPG KIT
Opt. Trans. Spin-on (Fuller 17237)	B2 +
Steering (5839870678A)	PT9394-MPG
Coolant (25MF435B)	BW5178
Service Kit (215SB325A)	BK6693
Granite BF CV513 w/ASET AMI Series Eng.	
F-F Lube (485GB3236)	[2] B7225
B-P Lube Spinner (To 11/11/03) (57GC2206)	BC7228
B-P Lube Spinner (11/11/03-on) (57GC2231)	BC7242
P. Fuel (483GB470AM)	BF7656
S. Fuel (483GB471M)	BF7657
Opt. Fuel/Water Separator (483GB477M)	BF1286
Radial Seal Air (57MD320M)	RS4634
Air Dryer (Bendix 107794)	BA5377
Crankcase Breather	CLN&R
Trans. Ele. (2 In. Kit) (Allison 29540493)	PT9416-MPG KIT
Trans. Ele. (4 In. Kit) (Allison 29540494)	PT9415-MPG KIT
Opt. Trans. Spin-on (Fuller 17237)	B2 +
Steering (5839870678A)	PT9394-MPG
Coolant (25MF435B)	BW5178
Service Kit (215SB325A)	BK6693
Granite BF CV513 w/E7 Eng.	
F-F Lube (485GB3191C)	[2] B76 +
B-P Lube Spinner (57GC2134A)	BC110
B-P Lube Spinner (57GC2187)	BC7173
P. Fuel (483GB470M)	BF7656
S. Fuel (483GB471M)	BF7657
Opt. Fuel/Water Separator (483GB472M)	BF1256
Radial Seal Air (57MD320M)	RS4634
Air Dryer (Bendix 107794)	BA5377
Trans. Ele. (2 In. Kit) (Allison 29540493)	PT9416-MPG KIT
Trans. Ele. (4 In. Kit) (Allison 29540494)	PT9415-MPG KIT
Opt. Trans. Spin-on (Fuller 17237)	B2 +
Steering (5839870678A)	PT9394-MPG
Coolant (25MF435B)	BW5178
Service Kit (215SB325A)	BK6693
Granite BF CV513 w/EM7 E-Tech Eng.	
F-F Lube (To 2004) (485GB3191B)	[2] B76 +

MACK	
Trucks (cont'd.)	
Granite BF CV513 w/EM7 E-Tech Eng. (cont'd.)	
F-F Lube (2004-on) (485GB3236)	[2] B7225
B-P Lube Spinner (57GC2134)	BC110
B-P Lube Spinner (57GC2231)	BC7242
B-P Lube Spinner (57GC2187)	BC7173
P. Fuel (483GB470M)	BF7656
S. Fuel (483GB471M)	BF7657
Opt. Fuel/Water Separator Ele. (301SD19B)	PF7680
Opt. Fuel/Water Separator Spin-on (483GB477M)	BF1286
Radial Seal Air (57MD320M)	RS4634
Air Dryer (Bendix 107794)	BA5377
Trans. Ele. (2 In. Kit) (Allison 29540493)	PT9416-MPG KIT
Trans. Ele. (4 In. Kit) (Allison 29540494)	PT9415-MPG KIT
Opt. Trans. Spin-on (Fuller 17237)	B2 +
Steering (5839870678A)	PT9394-MPG
Coolant (25MF435B)	BW5178
Service Kit (215SB325A)	BK6693
Service Kit	BK6694
Service Kit (57GC2188A)	BK6696
Service Kit (57GC2177B)	BK6704
Service Kit (57GC2177)	BK6704
Granite CV712 w/Cummins ISL Eng.	
Dual-Flow Lube (3318853)	BD103 +
Dual-Flow Lube (3401544)	BD7309
P. Fuel (Fleetguard FF5488)	BF7815
Fuel/Water Separator (3800394)	BF1272-SPS +
Radial Seal Air (57MD320M)	RS4634
Trans. Ele. (2 In. Kit) (Allison 29540493)	PT9416-MPG KIT
Trans. Ele. (4 In. Kit) (Allison 29540494)	PT9415-MPG KIT
Opt. Trans. Spin-on (Fuller 17237)	B2 +
Steering (583987904M)	PT9354-MPG
Granite CV712, CV713 w/ASET AC, AI Series Eng.	
F-F Lube (485GB3236)	[2] B7225
B-P Lube Spinner (To 11/11/03) (57GC2206)	BC7228
B-P Lube Spinner (11/11/03-on) (57GC2231)	BC7242
P. Fuel (483GB470AM)	BF7656
P. Fuel (483GB372M)	CLN&R
S. Fuel (483GB471M)	BF7657
S. Fuel (483GB476M)	BF7773
Opt. Fuel/Water Separator Ele. (301SD19B)	PF7680
Opt. Fuel/Water Separator Spin-on (483GB477M)	BF1286
Radial Seal Air (57MD320M)	RS4634
Air Dryer (Bendix 107794)	BA5377
Crankcase Breather	CLN&R
Trans. Ele. (2 In. Kit) (Allison 29540493)	PT9416-MPG KIT
Trans. Ele. (4 In. Kit) (Allison 29540494)	PT9415-MPG KIT
Opt. Trans. Spin-on (Fuller 17237)	B2 +
Some Steering (9424LF637)	P528
Some Steering (5839870678A)	PT9394-MPG
Steering (583987904M)	PT9354-MPG
Coolant (25MF435B)	BW5178
Service Kit (215SB330)	BK6662
Service Kit	BK6665
Service Kit	BK6693
Service Kit	BK6185
Granite CV712, CV713 w/ASET AMI Series Eng.	
F-F Lube (485GB3236)	[2] B7225
B-P Lube Spinner (To 11/11/03) (57GC2206)	BC7228

MACK	
Trucks (cont'd.)	
Granite CV712, CV713 w/ASET AMI Series Eng. (cont'd.)	
B-P Lube Spinner (11/11/03-on) (57GC2231)	BC7242
P. Fuel (483GB470AM)	BF7656
P. Fuel (483GB372M)	CLN&R
S. Fuel (483GB471M)	BF7657
S. Fuel (483GB476M)	BF7773
Opt. Fuel/Water Separator (483GB477M)	BF1286
Opt. Fuel/Water Separator (483GB472M)	BF1256
Radial Seal Air (57MD320M)	RS4634
Air Dryer (Bendix 107794)	BA5377
Crankcase Breather	CLN&R
Trans. Ele. (2 In. Kit) (Allison 29540493)	PT9416-MPG KIT
Trans. Ele. (4 In. Kit) (Allison 29540494)	PT9415-MPG KIT
Opt. Trans. Spin-on (Fuller 17237)	B2 +
2 23/32 In. Steering (583987904M)	PT9354-MPG
4 3/16 In. Steering (5839LF637)	P528
Coolant (25MF435B)	BW5178
Service Kit	BK6658
Service Kit	BK6659
Service Kit (215SB330)	BK6662
Service Kit	BK6665
Service Kit (215SB325A)	BK6693
Service Kit	BK6185
Granite CV713 w/E7 E-Tech Eng.	
F-F Lube (To 2004) (485GB3191B)	[2] B76 +
F-F Lube (2004-on) (485GB3236)	[2] B7225
B-P Lube Spinner (485GB3219D)	BC110
B-P Lube Spinner (57GC2187)	BC7173
B-P Lube Spinner (57GC2231)	BC7242
P. Fuel (483GB470AM)	BF7656
S. Fuel (483GB471M)	BF7657
S. Fuel (483GB476M)	BF7773
Opt. Fuel/Water Separator (483GB472M)	BF1256
Radial Seal Air (57MD320M)	RS4634
Air Dryer (Bendix 107794)	BA5377
Trans. Ele. (2 In. Kit) (Allison 29540493)	PT9416-MPG KIT
Trans. Ele. (4 In. Kit) (Allison 29540494)	PT9415-MPG KIT
Opt. Trans. Spin-on (Fuller 17237)	B2 +
2 23/32 In. Steering (583987904M)	PT9354-MPG
4 3/16 In. Steering (583984148A)	P528
Coolant (25MF435B)	BW5178
Service Kit	BK6658
Service Kit (215SB325A)	BK6693
Service Kit (57GC2188A)	BK6696
Service Kit (57GC2177B)	BK6704
Service Kit	BK6694
Service Kit (57GC2177)	BK6704
GU433 w/Cummins ISL Eng.	
Lube	BD7309
Fuel	BF7924
Fuel/Water Separator	PF7895
Air Dryer	BA5592
Trans. Ele. (2 In. Kit)	PT9416-MPG KIT
Trans. Ele. (4 In. Kit)	PT9415-MPG KIT
Trans. Spin-on	B2
Trans. Spin-on	BT223
GU533 w/Cummins ISL Eng.	
Lube	BD7309
Fuel	BF7924
Air Dryer	BA5592
Trans. Ele. (2 In. Kit)	PT9416-MPG KIT
Trans. Ele. (4 In. Kit)	PT9415-MPG KIT
Trans. Spin-on	B2
Trans. Spin-on	BT223
GU703 w/MP7 Eng.	
F-F Lube (20539275)	[2] B76 +

Check Original Equipment Numbers in Parentheses.

* See Product Guide for Variations of This Number.

MACK	
Trucks (cont'd.)	
GU813 w/MP8 Eng. (cont'd.)	
Air Dryer (Meritor R950011)	BA5374
Trans. Ele. (2 In. Kit) (Allison 29540493)	PT9416-MPG KIT
Trans. Ele. (4 In. Kit) (Allison 29540494)	PT9415-MPG KIT
Opt. Trans. Spin-on (Fuller 17237)	B2 +
Trans. Spin-on (Fuller 4304827)	BT223
Steering (5839870678A)	PT9394-MPG
Coolant (w/o Chemical) (20575545)	B5091
Coolant (w/Chemical) (20539991)	BW5183
GU814 w/MP7 Eng.	
F-F Lube (20539275)	[2] B76 +
B-P Lube (20843764)	B7409
Fuel (20972295)	BF7943
Fuel/Water Separator (21017305)	BF1386-O
Radial Seal Air (57MD320M)	RS4634
Air Dryer (Wabco R950011)	BA5374
Air Dryer (85110799)	BA5592
Trans. Ele. (2 In. Kit) (Allison 29540493)	PT9416-MPG KIT
Trans. Ele. (4 In. Kit) (Allison 29540494)	PT9415-MPG KIT
Trans. Spin-on (Fuller 4304827)	BT223
Opt. Trans. Spin-on (Fuller 17237)	B2 +
Steering (5839870678A)	PT9394-MPG
Coolant (w/o Chemical)	B5091
Coolant (w/Chemical)	BW5183
GU814 w/MP8 Eng.	
F-F Lube (20539275)	[2] B76 +
B-P Lube (20843764)	B7409
Fuel (20972295)	BF7943
Fuel/Water Separator (21017305)	BF1386-O
Radial Seal Air (57MD320M)	RS4634
Air Dryer (Wabco R950011)	BA5374
Air Dryer (85110799)	BA5592
Trans. Ele. (2 In. Kit) (Allison 29540493)	PT9416-MPG KIT
Trans. Ele. (4 In. Kit) (Allison 29540494)	PT9415-MPG KIT
Trans. Spin-on (Fuller 4304827)	BT223
Opt. Trans. Spin-on (Fuller 17237)	B2 +
Steering (5839870678A)	PT9394-MPG
Coolant (w/o Chemical)	B5091
Coolant (w/Chemical)	BW5183
LE Series w/E5-250 Eng.	
F-F Lube (485GB3191B)	[2] B76 +
P. Fuel (483GB444)	BF877
S. Fuel (483GB441)	BF876
Coolant (25MF436B)	BW5179
LE Series w/EM7-275 ETECH Eng.	
F-F Lube	[2] B76 +
B-P Lube Spinner (57GC2134)	BC110
P. Fuel	BF877
Air (57MD24)	PA2482 +
Coolant (25MF435)	BW5178
LE600 w/Al Aset Eng.	
F-F Lube (485GB3236)	[2] B7225
B-P Lube Spinner (To 11/11/03) (57GC2206)	BC7228
B-P Lube Spinner (11/11/03-on) (57GC2231)	BC7242
P. Fuel (483GB470M)	BF7656
S. Fuel (483GB471M)	BF7657
Opt. Fuel/Water Separator (483GB472M)	BF1256
Opt. Fuel/Water Separator (483GB477M)	BF1286
Air (20 1/2 In.) (57MD47)	PA3938
Air (23 In.) (3076CA595)	PA2317 +
Air Dryer (Meritor Wabco TDAR950011)	BA5374
Crankcase Breather	CLN&R

MACK	
Trucks (cont'd.)	
LE600 w/Al Aset Eng. (cont'd.)	
Trans. (2 In. Kit) (Allison 29540493)	PT9416-MPG KIT
Trans. (4 In. Kit) (Allison 29540494)	PT9415-MPG KIT
Steering (583984148A)	P528
Coolant (25MF435B)	BW5178
Service Kit	BK6658
Service Kit (215SB325A)	BK6693
LE600 w/AMI Aset Eng.	
F-F Lube (485GB3236)	[2] B7225
B-P Lube Spinner (57GC2231)	BC7242
P. Fuel (483GB470M)	BF7656
S. Fuel (483GB471M)	BF7657
Opt. Fuel/Water Separator (301SD19B)	PF7680
Air (20 1/2 In.) (57MD47)	PA3938
Air (23 In.) (3076CA595)	PA2317 +
Air Dryer (Wabco R950011)	BA5374
Crankcase Breather	CLN&R
Trans. (2 In. Kit) (Allison 29540493)	PT9416-MPG KIT
Trans. (4 In. Kit) (Allison 29540494)	PT9415-MPG KIT
Steering (5839870678A)	PT9394-MPG
Coolant (25MF435B)	BW5178
Service Kit (215SB325A)	BK6693
LE600 w/E7 Eng.	
F-F Lube (485GB3191C)	[2] B76 +
B-P Lube Spinner (57GC2134A)	BC110
B-P Lube Spinner (57GC2187)	BC7173
P. Fuel (483GB470M)	BF7656
S. Fuel (483GB471M)	BF7657
Opt. Fuel/Water Separator (483GB472M)	BF1256
Air (57MD33)	PA2317 +
Air Dryer (Meritor Wabco TDAR950011)	BA5374
Trans. (2 In. Kit) (Allison 29540493)	PT9416-MPG KIT
Trans. (4 In. Kit) (Allison 29540494)	PT9415-MPG KIT
Steering (583983804E)	P528
Coolant (25MF435B)	BW5178
Service Kit	BK6613
Service Kit (57GC2177A)	BK6705
Service Kit (57GC2177)	BK6704
LE612 w/ASET AI Series Eng.	
F-F Lube (485GB3236)	[2] B7225
B-P Lube Spinner (To 11/11/03) (57GC2206)	BC7228
B-P Lube Spinner (11/11/03-on) (57GC2231)	BC7242
P. Fuel (483GB470AM)	BF7656
S. Fuel (483GB471M)	BF7657
Opt. Fuel/Water Separator (483GB477M)	BF1286
Opt. Fuel/Water Separator (483GB472M)	BF1256
20 1/2 In. Air (57MD47)	PA3938
23 In. Air (3076CA595)	PA2317 +
Air Dryer (Meritor Wabco TDAR950011)	BA5374
Crankcase Breather	CLN&R
Trans. (2 In. Kit) (Allison 29540493)	PT9416-MPG KIT
Trans. (4 In. Kit) (Allison 29540494)	PT9415-MPG KIT
Steering	P528
Coolant (25MF435B)	BW5178
Service Kit	BK6658
Service Kit (215SB330)	BK6662
Service Kit (215SB325A)	BK6693
LE613 w/ASET AI Series Eng.	
F-F Lube (485GB3236)	[2] B7225
B-P Lube Spinner (To 11/11/03) (57GC2206)	BC7228

MACK	
Trucks (cont'd.)	
LE613 w/ASET AI Series Eng. (cont'd.)	
B-P Lube Spinner (11/11/03-on) (57GC2231)	BC7242
P. Fuel (483GB470M)	BF7656
S. Fuel (483GB471M)	BF7657
Opt. Fuel/Water Separator (483GB477M)	BF1286
Opt. Fuel/Water Separator (483GB472M)	BF1256
20 1/2 In. Air (57MD47)	PA3938
23 In. Air (3076CA595)	PA2317 +
Air Dryer (Meritor Wabco TDAR950011)	BA5374
Crankcase Breather	CLN&R
Trans. (2 In. Kit) (Allison 29540493)	PT9416-MPG KIT
Trans. (4 In. Kit) (Allison 29540494)	PT9415-MPG KIT
Steering (583984148A)	P528
Coolant (25MF435B)	BW5178
Service Kit	BK6658
Service Kit (215SB325A)	BK6693
LE613 w/E7 Eng.	
F-F Lube (485GB3191B)	[2] B76 +
B-P Lube Spinner (57GC2134A)	BC110
B-P Lube Spinner (57GC2187)	BC7173
P. Fuel (483GB470M)	BF7656
S. Fuel (483GB471M)	BF7657
S. Fuel (483GB476M)	BF7773
Opt. Fuel/Water Separator (483GB472M)	BF1256
Air (20 1/2 In.) (57MD47)	PA3938
Air (23 In.) (3076CA595)	PA2317 +
Air Dryer (Meritor Wabco TDAR950011)	BA5374
Trans. (2 In. Kit) (Allison 29540493)	PT9416-MPG KIT
Trans. (4 In. Kit) (Allison 29540494)	PT9415-MPG KIT
Steering (583984148A)	P528
Coolant (25MF435B)	BW5178
Service Kit (57GC2177B)	BK6704
Service Kit (57GC2177)	BK6704
LEU602 w/MP7 Eng.	
F-F Lube (20539275)	[2] B76 +
B-P Lube Spinner (20552379)	BC7242
B-P Lube Spin-on (20843764)	B7409
Fuel (20539582)	BF7814
Fuel (20972295)	BF7943
Fuel/Water Separator (To 10/21/07) (20863191)	BF1386-O
Fuel/Water Separator (10/22/07-on) (21017305)	BF1386-O
Fuel/Water Separator (Remote Mtd.) (301SD19B)	PF7680
Air (57MD33)	PA2317 +
Air Dryer (Wabco R950011)	[2] BA5374
Trans. (2 In. Kit) (29540493)	PT9416-MPG KIT
Trans. (4 In. Kit) (29540494)	PT9415-MPG KIT
Steering (5839870678A)	PT9394-MPG
Coolant (w/o Chemical) (20575545)	B5091
Coolant (w/Chemical) (20539991)	BW5183
LEU603 w/MP7 Eng.	
F-F Lube (20539275)	[2] B76 +
B-P Lube Spinner (20552379)	BC7242
B-P Lube Spin-on (20843764)	B7409
Fuel (20539582)	BF7814
Fuel (20972295)	BF7943
Fuel/Water Separator (To 10/21/07) (20863191)	BF1386-O
Fuel/Water Separator (10/22/07-on) (21017305)	BF1386-O
Fuel/Water Separator Ele. (Remote Mtd.) (301SD19B)	PF7680
Air (57MD33)	PA2317 +
Air Dryer (Wabco R950011)	[2] BA5374

Check Original Equipment Numbers in Parentheses.

* See Product Guide for Variations of This Number.

MACK Trucks (cont'd.)	
LEU603 w/MP7 Eng. (cont'd.)	
Trans. (2 In. Kit) (Allison 29540493)	PT9416-MPG KIT
Trans. (4 In. Kit) (Allison 29540494)	PT9415-MPG KIT
Steering (5839870678A)	PT9394-MPG
Coolant (w/o Chemical) (20575545)	B5091
Coolant (w/Chemical) (20539991)	BW5183
LEU612 w/MP7 Eng.	
F-F Lube (20539275)	[2] B76 +
B-P Lube (20843764)	B7409
Fuel (20972295)	BF7943
Fuel/Water Separator (21017305)	BF1386-O
Air (57MD33)	PA2317 +
Air Dryer (Wabco R950011)	[2] BA5374
Trans. Ele. (2 In. Kit) (Allison 29540493)	PT9416-MPG KIT
Trans. Ele. (4 In. Kit) (Allison 29540494)	PT9415-MPG KIT
Steering (5839870678A)	PT9394-MPG
Coolant (w/o Chemical)	B5091
Coolant (w/Chemical)	BW5183
LEU613 w/MP7 Eng.	
F-F Lube (20539275)	[2] B76 +
B-P Lube (20843764)	B7409
Fuel (20972295)	BF7943
Fuel/Water Separator (21017305)	BF1386-O
Air (57MD33)	PA2317 +
Air Dryer (Bendix 65624)	BA5373
Air Dryer (Wabco R950011)	[2] BA5374
Trans. (2 In. Kit) (Allison 29540493)	PT9416-MPG KIT
Trans. (4 In. Kit) (Allison 29540494)	PT9415-MPG KIT
Steering (5839870678A)	PT9394-MPG
Coolant (w/o Chemical) (20575545)	B5091
Coolant (w/Chemical)	BW5183
LJT, LJSWX w/END673 Eng.	
F-F Lube Ele. (236GB123A)	[2] P194 +
B-P Lube Ele. (236GB36)	C704-L +
M25XT, M30X, M60X, M65X w/GMC 16V-71N Eng.	
F-F Lube Ele.	[4] P20-HD +
B-P Lube Ele.	[4] P52
P. Fuel Sock (5574980)	F844-A
P. Fuel Ele. (5575032)	PF845
S. Fuel Ele.	PF846
M-65AX w/Detroit Diesel 16V-71T Eng.	
Air Breather (279GB210)	PA1704
Magnum w/Cummins ISX/Signature-600 Eng.	
Dual-Flow Lube (3406810)	BD7153 +
Fuel/Water Separator (3331096)	BF1274-SP +
Coolant (3680433)	BW5086
MB400, MC400, R400 Series w/ETZ477 Eng.	
Lube Spin-on	B163
P. Fuel Spin-on	BF877
S. Fuel Spin-on	BF876
MB400, R400 Series w/Scania END475 Eng.	
Fuel Ele. (237GB13)	PF819 +
MB600, R600, RD600, RL600, RS600, U600 Series w/ET673, ENDT673C Eng.	
ESI-Plus Service Kit (1977-on, 6 Spin-ons)	BK6710
MC400P, MC400S, R400P Series w/Scania E4-210 Eng.	
Lube	B163
P. Fuel	BF877
S. Fuel	BF876

MACK Trucks (cont'd.)	
MC600, R600, RL600, RS600, U600 Series w/E6-200, EM6-237, EM6-237R, E6-250, EM6-250R, EM6-250L, EMC6-250LR, EM6-275, EM6-285 Eng.	
F-F Lube	[2] B76 +
B-P Lube	BC110
P. Fuel	BF877
S. Fuel	BF976
ESI-Plus Service Kit (6 Spin-ons)	BK6710
Service Kit (5 Spin-ons + B-P Spinner)	BK6720
MC600, R600, RL600, RS600, U600 w/EM6-285R, EMC6-285, EMC6-285R, E6-315, E6-350, E6-350R, EC6-350, EC6-350R Eng.	
ESI-Plus Service Kit (6 Spin-ons)	BK6710
Service Kit (5 Spin-ons + B-P Spinner)	BK6720
Metro-Liner w/Cummins ISC Eng.	
Dual-Flow Lube (Fleetguard LF9009)	BD7309
Fuel (Fleetguard FF5488)	BF7815
Trans. Ele. (2 In. Kit) (Allison 29540493)	PT9416-MPG KIT
Trans. Ele. (4 In. Kit) (Allison 29540494)	PT9415-MPG KIT
Opt. Trans. Spin-on (Fuller 17237)	B2 +
MH602, MH603 Series w/E9-440 Eng.	
Opt. Air (57MD44M)	PA2755
Std. Service Kit (5 Spin-ons)	BK6700
MH602, RW602, MH603, RW603 w/Cat 3406 Eng.	
Lube	B99 +
Fuel Spin-on	BF614 +
Opt. Air (57MD44M)	PA2755
MH602, RW602, MH603, RW603 w/Cummins Formula 300, NTC300, Formula 350, NTC350, 400, NTC400 Eng.	
F-F Lube Spin-on	B196 +
B-P Lube Ele.	C750-E +
B-P Lube Spin-on	B7577
Fuel Spin-on	BF957 +
Opt. Air (57MD44M)	PA2755
Coolant	BW5071
MH602, MH603 Series w/Cummins KT450, KTA525 Eng.	
F-F Lube Spin-on	[2] B196 +
B-P Lube Ele.	C750-E +
B-P Lube Spin-on	B7577
Fuel Spin-on	BF957 +
Opt. Air (57MD44M)	PA2755
Coolant	BW5073
MH602, RW602, MH603, RW603 Series w/Detroit Diesel Eng.	
F-F Lube Ele.	P20-HD +
F-F Lube Spin-on	B95 +
P. Fuel Spin-on	BF5800 +
S. Fuel Spin-on	BF5810 +
Opt. Air (57MD44M)	PA2755
MH602, RW602, MH603, RW603 Series w/E6, EC6, EM6, EMC6 Series Eng.	
Opt. Air (57MD44M)	PA2755
ESI-Plus Service Kit (6 Spin-ons)	BK6710
Service Kit (5 Spin-ons + B-P Spinner)	BK6720
MR600 w/AMI-300 Eng.	
F-F Lube (485GB3236)	[2] B7225
B-P Lube Spinner (57GC2231)	BC7242
P. Fuel (483GB470M)	BF7656
S. Fuel (483GB471M)	BF7657
MR600 w/E5-250 Eng.	
F-F Lube (485GB3191B)	[2] B76 +
P. Fuel (483GB444)	BF877
S. Fuel (483GB441)	BF876

MACK Trucks (cont'd.)	
MR600 w/E5-250 Eng. (cont'd.)	
Coolant (25MF436B)	BW5179
MR600 w/E7 E-Tech Eng.	
F-F Lube (485GB3191B)	[2] B76 +
B-P Lube Spinner (57GC2134A)	BC110
B-P Lube Spinner (57GC2187)	BC7173
P. Fuel (483GB470M)	BF7656
S. Fuel (483GB471M)	BF7657
Air (57MD47)	PA3938
Coolant (25MF435B)	BW5178
Service Kit (57GC2177A)	BK6705
MR600P, MR600S w/EM6-275L Eng.	
ESI-Plus Service Kit (6 Spin-ons)	BK6710
Service Kit (5 Spin-ons + B-P Spinner)	BK6720
MR688P, MR688S w/ASET AI, AMI Series Eng.	
F-F Lube (To 2004) (485GB3191B)	[2] B76 +
F-F Lube (2004-on) (485GB3236)	[2] B7225
B-P Lube Spinner (To 11/11/03) (57GC2206)	BC7228
B-P Lube Spinner (11/11/03-on) (57GC2231)	BC7242
P. Fuel (483GB470AM)	BF7656
S. Fuel (483GB471M)	BF7657
Opt. Fuel/Water Separator (483GB477M)	BF1286
Opt. Fuel/Water Separator (483GB472M)	BF1256
Air (20 1/2 In.) (57MD47)	PA3938
Air (22 13/16 In.) (57MD26)	PA2312 +
Air (23 In.) (57MD33)	PA2317 +
Air Dryer (Bendix 107796)	BA5377
Crankcase Breather	CLN&R
Trans. Ele. (2 In. Kit, 4000 & 4500 Series) (Allison 29540493)	PT9416-MPG KIT
Trans. Ele. (4 In. Kit, 4000 & 4500 Series) (Allison 29540494)	PT9415-MPG KIT
Trans. Spin-on (EVS Series) (Allison 29539579)	BT8460
Steering (5839870678A)	PT9394-MPG
Coolant (25MF435B)	BW5178
Service Kit	BK6613
Service Kit	BK6658
Service Kit (215SB325A)	BK6693
Service Kit (57GC2188A)	BK6696
Service Kit	BK6694
Service Kit (57GC2234)	BK6657
Service Kit (57GC2235)	BK6693
MR688S w/E7 Eng.	
F-F Lube Spin-on	[2] B7225
B-P Lube Spinner	BC110
B-P Lube Spinner (57GC2187)	BC7173
P. Fuel	BF877
S. Fuel	BF976
S. Fuel (483GB471M)	BF7657
22 13/16 In. Air	PA2312 +
20 15/32 In. Air (57MD47)	PA3938
Trans. Spin-on	BT359
Steering	PA228
Coolant (w/o Chemical)	B5176
Coolant (w/Chemical) (25MF435B)	BW5178
MR690P w/AMI ASET Eng.	
F-F Lube (To 2004) (485GB3191B)	[2] B76 +
F-F Lube (2004-on) (485GB3236)	[2] B7225
B-P Lube Spinner (To 11/11/03) (57GC2206)	BC7228
B-P Lube Spinner (11/11/03-on) (57GC2231)	BC7242
P. Fuel (483GB470AM)	BF7656
S. Fuel (483GB471M)	BF7657
Opt. Fuel/Water Separator (483GB477M)	BF1286
Opt. Fuel/Water Separator (483GB472M)	BF1256
Air (20 1/2 In.) (57MD47)	PA3938
Air (22 13/16 In.) (57MD26)	PA2312 +

Check Original Equipment Numbers in Parentheses.

+ See Product Guide for Variations of This Number.

MACK	
Trucks (cont'd.)	
MR690P w/AMI ASET Eng. (cont'd.)	
Air (23 In.) (57MD33)	PA2317 +
Air Dryer (Bendix 107796)	BA5377
Crankcase Breather	CLN&R
Trans. Ele. (2 In. Kit, 4000 Series) (Allison 29540493)	PT9416-MPG KIT
Trans. Ele. (4 In. Kit, 4000 Series) (Allison 29540494)	PT9415-MPG KIT
Trans. Spin-on (EVS Series) (Allison 29539579)	BT8460
Steering (5839870678A)	PT9394-MPG
Coolant (25MF435B)	BW5178
Service Kit	BK6613
Service Kit	BK6658
Service Kit (215SB325A)	BK6693
Service Kit (57GC2188A)	BK6696
Service Kit	BK6694
Service Kit (57GC2234)	BK6657
Service Kit (57GC2235)	BK6693
MR690S w/E-7 Eng.	
Trans. (2 In. Kit) (Allison 29548987)	PT9416-MPG KIT
Trans. (4 In. Kit) (Allison 29548988)	PT9415-MPG KIT
MRU602 w/MP7 Eng.	
F-F Lube (20539275)	[2] B76 +
B-P Lube Spinner (20552379)	BC7242
B-P Lube Spin-on (20843764)	B7409
Fuel (20539582)	BF7814
Fuel (20972295)	BF7943
Fuel/Water Separator (To 10/21/07) (20863191)	BF1386-O
Fuel/Water Separator (10/22/07-on) (21017305)	BF1386-O
Air (57MD311)	PA2317 +
Air (57MD33)	PA2317 +
Air Dryer (Wabco R950011)	BA5374
Trans. Ele. (2 In. Kit) (Allison 29540493)	PT9416-MPG KIT
Trans. Ele. (4 In. Kit) (Allison 29540494)	PT9415-MPG KIT
Trans. Spin-on (EVS Series) (Allison 29539579)	BT8460
Opt. Trans. Spin-on (Fuller 17237)	B2 +
Steering (5839870678A)	PT9394-MPG
Coolant (w/o Chemical) (20575545)	B5091
Coolant (w/Chemical) (20539991)	BW5183
MRU603 w/MP7 Eng.	
F-F Lube (20539275)	[2] B76 +
B-P Lube Spinner (20552379)	BC7242
B-P Lube Spin-on (20843764)	B7409
Fuel (20539582)	BF7814
Fuel (20972295)	BF7943
Fuel/Water Separator (To 10/21/07) (20863191)	BF1386-O
Fuel/Water Separator (10/22/07-on) (21017305)	BF1386-O
Air (57MD311)	PA2317 +
Air (57MD33)	PA2317 +
Air Dryer (Wabco R950011)	BA5374
Trans. Ele. (2 In. Kit) (Allison 29540493)	PT9416-MPG KIT
Trans. Ele. (4 In. Kit) (Allison 29540494)	PT9415-MPG KIT
Trans. Spin-on (EVS Series) (Allison 29539579)	BT8460
Opt. Trans. Spin-on (Fuller 17237)	B2 +
Steering (5839870678A)	PT9394-MPG
Coolant (w/o Chemical) (20575545)	B5091
Coolant (w/Chemical) (20539991)	BW5183
MRU612 w/MP7 Eng.	
F-F Lube (20539275)	[2] B76 +

MACK	
Trucks (cont'd.)	
MRU612 w/MP7 Eng. (cont'd.)	
B-P Lube (20843764)	B7409
Fuel (20972295)	BF7943
Fuel/Water Separator (21017305)	BF1386-O
Air (57MD47)	PA3938
Air Dryer (Wabco R950011)	[2] BA5374
Air Dryer (85110799)	BA5592
Trans. Ele. (2 In. Kit) (Allison 29540493)	PT9416-MPG KIT
Trans. Ele. (4 In. Kit) (Allison 29540494)	PT9415-MPG KIT
Opt. Trans. Spin-on (Fuller 17237)	B2 +
Steering (5839870678A)	PT9394-MPG
Coolant (w/o Chemical)	B5091
Coolant (w/Chemical)	BW5183
MRU612 w/MP8 Eng.	
F-F Lube (20539275)	[2] B76 +
B-P Lube (20843764)	B7409
Fuel (20972295)	BF7943
Fuel/Water Separator (21017305)	BF1386-O
Air (57MD47)	PA3938
Air Dryer (Wabco R950011)	[2] BA5374
Air Dryer (85110799)	BA5592
Trans. Ele. (2 In. Kit) (Allison 29540493)	PT9416-MPG KIT
Trans. Ele. (4 In. Kit) (Allison 29540494)	PT9415-MPG KIT
Opt. Trans. Spin-on (Fuller 17237)	B2 +
Steering (5839870678A)	PT9394-MPG
Coolant (w/o Chemical)	B5091
Coolant (w/Chemical)	BW5183
MRU613 w/Cummins ISL-G Eng.	
Dual-Flow Lube (Fleetguard LF3000)	BD103 +
Dual-Flow Lube (Fleetguard LF9009)	BD7309
Fuel (Fleetguard NG5900)	BF7695
Radial Seal Air (21328870)	RS3744
Trans. Ele. (2 In. Kit) (Allison 29540493)	PT9416-MPG KIT
Trans. Ele. (4 In. Kit) (Allison 29540494)	PT9415-MPG KIT
Steering (5839870678A)	PT9394-MPG
Coolant (w/4 Units BTA+) (Fleetguard WF2071)	BW5071
Coolant (w/12 Units BTA+) (Fleetguard WF2074)	BW5074
MRU613 w/MP7 Eng.	
F-F Lube (20539275)	[2] B76 +
B-P Lube Spinner (20552379)	BC7242
B-P Lube Spin-on (20843764)	B7409
Fuel (20539582)	BF7814
Fuel (20972295)	BF7943
Fuel/Water Separator (20863191)	BF1386-O
Fuel/Water Separator (21017305)	BF1386-O
20 15/32 In. Air (57MD47)	PA3938
23 In. Air (57MD311)	PA2317 +
23 In. Air (57MD33)	PA2317 +
Radial Seal Air (21328870)	RS3744
Air Dryer (Wabco R950011)	[2] BA5374
Air Dryer (85110799)	BA5592
Trans. Ele. (2 In. Kit) (Allison 29540493)	PT9416-MPG KIT
Trans. Ele. (4 In. Kit) (Allison 29540494)	PT9415-MPG KIT
Trans. Spin-on (EVS Series) (Allison 29539579)	BT8460
Opt. Trans. Spin-on (Fuller 17237)	B2 +
Steering (5839870678A)	PT9394-MPG
Coolant (w/o Chemical) (20575545)	B5091
Coolant (w/Chemical) (20539991)	BW5183
MRU613 w/MP8 Eng.	
F-F Lube (20539275)	[2] B76 +
B-P Lube (20843764)	B7409

MACK	
Trucks (cont'd.)	
MRU613 w/MP8 Eng. (cont'd.)	
Fuel (20972295)	BF7943
Fuel (20539582)	BF7814
Fuel/Water Separator (21017305)	BF1386-O
Axial Seal Air (57MD47)	PA3938
Radial Seal Air (25100042)	RS4634
Air Dryer (To 11/10/08) (Wabco R950011)	[2] BA5374
Air Dryer (11/11/08-on) (85110799)	BA5592
Trans. Ele. (2 In. Kit) (Allison 29540493)	PT9416-MPG KIT
Trans. Ele. (4 In. Kit) (Allison 29540494)	PT9415-MPG KIT
Opt. Trans. Spin-on (Fuller 17237)	B2 +
Steering (5839870678A)	PT9394-MPG
Coolant (w/o Chemical) (20575545)	B5091
Coolant (w/Chemical)	BW5183
MS200	
Lube (485GB3191B)	[2] B76 +
P. Fuel (483GB444)	BF877
S. Fuel (483GB441)	BF876
Air (57MD27)	PA2540 +
Air (w/Lid) (2191P138427)	PA2677
Coolant (25MF435)	BW5178
MS200P w/E3-190 Eng.	
Lube (485GB3191B)	[2] B76 +
P. Fuel (483GB444)	BF877
S. Fuel (483GB441)	BF876
Air (Don. P775100)	PA2677
Coolant (25MF435)	BW5178
MS203	
Air (5010317163)	PA2474
MS250	
F-F Lube (485GB3191B)	[2] B76 +
P. Fuel (483GB444)	BF877
S. Fuel (483GB441)	BF876
Air (57MD27)	PA2540 +
Air (w/Lid) (2191P138427)	PA2677
Coolant (25MF435)	BW5178
MS250P w/E3-190 Eng.	
F-F Lube (485GB3191B)	[2] B76 +
P. Fuel (483GB444)	BF877
S. Fuel (483GB441)	BF876
Air (81SD44)	PA2677
Coolant (25MF435)	BW5178
MS300	
F-F Lube (485GB3191B)	[2] B76 +
P. Fuel (483GB444)	BF877
S. Fuel (483GB441)	BF876
Air (57MD27)	PA2540 +
Air (w/Lid) (2191P138427)	PA2677
Coolant (25MF435)	BW5178
MS300P w/E3-220 Eng.	
F-F Lube (485GB3191B)	[2] B76 +
P. Fuel (483GB444)	BF877
S. Fuel (483GB441)	BF876
Air (81SD44)	PA2677
Coolant (25MF435)	BW5178
MV222L w/Renault E3 Eng.	
Lube (485GB3191B)	B76 +
P. Fuel (Renault 5000541768)	BF877
S. Fuel (Renault 5000133546)	BF876
Pan-Type Trans. (S. Pan w/o Gskt.) (Allison 29537965)	20004
Pan-Type Trans. (S. Pan w/Gskt.) (Allison 29537965)	20016
Pan-Type Trans. (D. Pan w/o Gskt.) (Allison 29537966)	20003

Check Original Equipment Numbers in Parentheses.

+ See Product Guide for Variations of This Number.

MACK	
Trucks (cont'd.)	
MV222L w/Renault E3 Eng. (cont'd.)	
Pan-Type Trans. (D. Pan w/Gskt.) (Allison 29537966)	20017
Trans. Spin-on (Allison 29539579)	BT8460
Coolant (Renault 5000133551)	BW5178
Quantum w/Cummins ISX Eng.	
Dual-Flow Lube (Fleetguard LF9001)	BD7154 +
Fuel (Fleetguard FF2200)	BF7766
Opt. Trans. (Fuller 17237)	B2 +
Quantum w/EA7-370 CCRS Eng.	
Opt. Trans. (Fuller 17237)	B2 +
R65 w/300 Maxidyne Eng.	
Lube	B76 +
P. Fuel	BF877
S. Fuel	BF876
R600, RL600, RS600, U600 Series w/ETAZ673A Eng.	
Lube	[2] B76 +
P. Fuel	BF877
S. Fuel	BF876
Coolant	BW5178
Std. Service Kit (1972-on, 5 Spin-ons)	BK6700
R600T, RD600P, RD600S, RD600SX, RS600ST w/EM6-275L Eng.	
ESI-Plus Service Kit (6 Spin-ons)	BK6710
Service Kit (5 Spin-ons + B-P Spinner)	BK6720
RB Series w/EM7-250 VMAC Eng.	
F-F Lube	[2] B76 +
Air (57MD21A)	PA2438 +
Coolant (25MF435)	BW5178
RB600 w/E5-250 Eng.	
Lube (485GB3191B)	[2] B76 +
P. Fuel (483GB444)	BF877
S. Fuel (483GB441)	BF876
Coolant (25MF436B)	BW5179
RB600 w/E7-E-Tech Eng.	
F-F Lube (485GB3191B)	[2] B76 +
B-P Lube Spinner (57GC2134A)	BC110
B-P Lube Spinner (57GC2187)	BC7173
P. Fuel (483GB470M)	BF7656
S. Fuel (483GB471M)	BF7657
Coolant (25MF435B)	BW5178
Service Kit (57GC2177A)	BK6705
RB688SX w/Al, AMI Aset Eng.	
F-F Lube (485GB3236)	[2] B7225
B-P Lube Spinner (To 11/11/03) (57GC2206)	BC7228
B-P Lube Spinner (11/11/03-on) (57GC2231)	BC7242
P. Fuel (483GB470M)	BF7656
S. Fuel (483GB471M)	BF7657
Opt. Fuel/Water Separator Ele. (301SD19B)	PF7680
Opt. Fuel/Water Separator Spin-on (483GB472M)	BF1256
Opt. Fuel/Water Separator Spin-on (483GB477M)	BF1286
Radial Seal Air (57MD317)	RS4618
Crankcase Breather	CLN&R
Opt. Trans. (Fuller 17237)	B2 +
Coolant (25MF435B)	BW5178
Service Kit	BK6658
Service Kit (215SB325A)	BK6693
RB690S w/Al, AMI Aset Eng.	
F-F Lube (485GB3191B)	[2] B76 +
P. Fuel (483GB444)	BF877
S. Fuel (483GB441)	BF876
Coolant (25MF436B)	BW5179

MACK	
Trucks (cont'd.)	
RB690S w/Al, AMI Aset Eng. (cont'd.)	
B-P Lube Spinner (11/11/03-on) (57GC2231)	BC7242
P. Fuel (483GB470M)	BF7656
S. Fuel (483GB471M)	BF7657
Opt. Fuel/Water Separator Ele. (301SD19B)	PF7680
Opt. Fuel/Water Separator Spin-on (483GB472M)	BF1256
Opt. Fuel/Water Separator Spin-on (483GB477M)	BF1286
Radial Seal Air (57MD317)	RS4618
Crankcase Breather	CLN&R
Opt. Trans. (Fuller 17237)	B2 +
Coolant (25MF435B)	BW5178
Service Kit	BK6658
Service Kit (215SB325A)	BK6693
RB690S w/E7 E-Tech Eng.	
F-F Lube (To 2004) (485GB3191B)	[2] B76 +
F-F Lube (2004-on) (485GB3236)	[2] B7225
B-P Lube Spinner (57GC2231)	BC7242
P. Fuel (483GB470M)	BF7656
S. Fuel (483GB471M)	BF7657
Opt. Fuel/Water Separator Spin-on (483GB472M)	PF7680
Opt. Fuel/Water Separator Spin-on (483GB477M)	BF1256
Opt. Fuel/Water Separator Spin-on (483GB477M)	BF1286
Radial Seal Air (11 3/8 O.D.) (57MD317)	RS4618
Radial Seal Air (13 3/32 O.D.) (57MD318)	RS4613
Crankcase Breather	CLN&R
Trans. Ele. (2 In. Kit) (Allison 29540493)	PT9416-MPG KIT
Trans. Ele. (4 In. Kit) (Allison 29540494)	PT9415-MPG KIT
Opt. Trans. Spin-on (Fuller 17237)	B2 +
Steering (583984365A)	PT951
Steering (Fleetguard LF637)	P528
Coolant (25MF435B)	BW5178
Service Kit	BK6658
Service Kit (215SB325A)	BK6693
Service Kit (57GC2177B)	BK6704
RB690S w/EM7 E-Tech Eng.	
F-F Lube (485GB3236)	[2] B7225
B-P Lube Spinner (57GC2231)	BC7242
P. Fuel (483GB470M)	BF7656
S. Fuel (483GB471M)	BF7657
Opt. Fuel/Water Separator Ele. (301SD19B)	PF7680
Opt. Fuel/Water Separator Spin-on (483GB477M)	BF1286
Radial Seal Air (57MD317)	RS4618
Opt. Trans. (Fuller 17237)	B2 +
Steering (Nelson 84148A)	P528
Coolant (25MF435B)	BW5178
Service Kit (215SB325A)	BK6693
RD600 w/Aset AMI-300 Eng.	
F-F Lube (485GB3236)	[2] B7225
B-P Lube Spinner (To 11/11/03) (57GC2206)	BC7228
B-P Lube Spinner (11/11/03-on) (57GC2231)	BC7242
P. Fuel (483GB470M)	BF7656
S. Fuel (483GB471M)	BF7657
Opt. Fuel/Water Separator (483GB472M)	BF1256
Radial Seal Air (57MD317)	RS4618
Crankcase Breather	CLN&R
Trans. Ele. (2 In. Kit) (Allison 29540493)	PT9416-MPG KIT
Trans. Ele. (4 In. Kit) (Allison 29540494)	PT9415-MPG KIT
Coolant (25MF435B)	BW5178
Service Kit	BK6658
Service Kit (215SB325A)	BK6693
RD600 w/E5-250 Eng.	
F-F Lube (485GB3191B)	[2] B76 +
P. Fuel (483GB444)	BF877
S. Fuel (483GB441)	BF876
Air (57MD33)	PA2317 +
Steering (583984148A)	P528
Coolant (25MF436B)	BW5179

MACK	
Trucks (cont'd.)	
RD600 w/E7 E-Tech Eng.	
F-F Lube (485GB3191B)	[2] B76 +
B-P Lube Spinner (57GC2134A)	BC110
B-P Lube Spinner (57GC2187)	BC7173
P. Fuel (483GB470M)	BF7656
S. Fuel (483GB471M)	BF7657
Coolant (25MF435B)	BW5178
Service Kit (57GC2177A)	BK6705
RD688S w/Aset Al Series Eng.	
F-F Lube (485GB3236)	[2] B7225
B-P Lube Spinner (To 11/11/03) (57GC2206)	BC7228
B-P Lube Spinner (11/11/03-on) (57GC2231)	BC7242
P. Fuel (483GB470M)	BF7656
S. Fuel (483GB471M)	BF7657
Opt. Fuel/Water Separator Ele. (301SD19B)	PF7680
Opt. Fuel/Water Separator Spin-on (483GB472M)	BF1256
Opt. Fuel/Water Separator Spin-on (483GB477M)	BF1286
Radial Seal Air (11 3/8 O.D.) (57MD317)	RS4618
Radial Seal Air (13 3/32 O.D.) (57MD318)	RS4613
Crankcase Breather	CLN&R
Trans. Ele. (2 In. Kit) (Allison 29540493)	PT9416-MPG KIT
Trans. Ele. (4 In. Kit) (Allison 29540494)	PT9415-MPG KIT
Opt. Trans. Spin-on (Fuller 17237)	B2 +
Steering (583984365A)	PT951
Steering (Fleetguard LF637)	P528
Coolant (25MF435B)	BW5178
Service Kit	BK6658
Service Kit (215SB325A)	BK6693
Service Kit (57GC2177B)	BK6704
RD688S w/E-Tech E7 Series Eng.	
F-F Lube (To 2004) (485GB3191B)	[2] B76 +
F-F Lube (2004-on) (485GB3236)	[2] B7225
B-P Lube Spinner (485GB3219D)	BC110
B-P Lube Spinner (57GC2187)	BC7173
B-P Lube Spinner (485GB4365M)	BC7242
P. Fuel (483GB470AM)	BF7656
S. Fuel (483GB471M)	BF7657
Opt. Fuel/Water Separator Ele. (301SD19B)	PF7680
Opt. Fuel/Water Separator Spin-on (483GB472M)	BF1256
Radial Seal Air (11 3/8 O.D.) (57MD317)	RS4618
Radial Seal Air (13 3/32 O.D.) (57MD318)	RS4613
Trans. Ele. (2 In. Kit) (Allison 29540493)	PT9416-MPG KIT
Trans. Ele. (4 In. Kit) (Allison 29540494)	PT9415-MPG KIT
Opt. Trans. Spin-on (Fuller 17237)	B2 +
2 25/32 In. Steering (583984365A)	PT951
4 3/16 In. Steering (583984148A)	P528
Coolant (25MF435)	BW5178
Service Kit	BK6613
Service Kit	BK6658
Service Kit (215SB325A)	BK6693
Service Kit (57GC2177B)	BK6704
Service Kit (57GC2177)	BK6704
RD688SX w/AMI 427 Aset Eng.	
F-F Lube (485GB3236)	[2] B7225
B-P Lube Spinner (To 11/11/03) (57GC2206)	BC7228
B-P Lube Spinner (11/11/03-on) (57GC2231)	BC7242

Check Original Equipment Numbers in Parentheses.

* See Product Guide for Variations of This Number.

MACK	
Trucks (cont'd.)	
RD688SX w/AMI 427 Aset Eng. (cont'd.)	
P. Fuel (483GB470AM)	BF7656
P. Fuel (483GB372M)	CLN&R
S. Fuel (483GB471M)	BF7657
S. Fuel (483GB476M)	BF7773
Opt. Fuel/Water Separator (483GB472M)	BF1256
Opt. Fuel/Water Separator (483GB477M)	BF1286
Radial Seal Air (57MD317)	RS4618
Crankcase Breather	CLN&R
Trans. Ele. (2 In. Kit) (Allison 29540493)	PT9416-MPG KIT
Trans. Ele. (4 In. Kit) (Allison 29540494)	PT9415-MPG KIT
Opt. Trans. Spin-on (Fuller 17237)	B2 +
Steering (5839LF637)	P528
Coolant (25MF435B)	BW5178
Service Kit	BK6658
Service Kit	BK6659
Service Kit	BK6665
Service Kit (215SB325A)	BK6693
Service Kit	BK6185
RD690S w/E6 (11.0L) Eng.	
Lube (485GB3191C)	[2] B76 +
P. Fuel (483GB444)	BF877
S. Fuel (483GB441)	BF876
Air (57MD26)	PA2312 +
Coolant (25MF435B)	BW5178
RD690S w/E7-300, E7-427 E-Tech Eng.	
F-F Lube (To 2004) (485GB3191B)	[2] B76 +
F-F Lube (2004-on) (485GB3236)	[2] B7225
B-P Lube Spinner (57GC2231)	BC7242
P. Fuel (483GB470AM)	BF7656
S. Fuel (483GB471M)	BF7657
Opt. Fuel/Water Separator Ele. (301SD19B)	PF7680
Opt. Fuel/Water Separator Spin-on (483GB472M)	BF1256
Radial Seal Air (57MD317)	RS4618
Trans. Ele. (2 In. Kit) (Allison 29540493)	PT9416-MPG KIT
Trans. Ele. (4 In. Kit) (Allison 29540494)	PT9415-MPG KIT
Opt. Trans. Spin-on (Fuller 17237)	B2 +
Steering (Nelson 84148A)	P528
Coolant (25MF435B)	BW5178
Service Kit	BK6613
Service Kit	BK6658
Service Kit (215SB325A)	BK6693
Service Kit (57GC2177)	BK6704
RD690S w/EM7-300 Eng.	
Air (57MD26)	PA2312 +
Service Kit	BK6722
Service Kit	BK6723
RD800 w/AI-350 Eng.	
F-F Lube (485GB3236)	[2] B7225
B-P Lube Spinner (57GC2231)	BC7242
P. Fuel (483GB470M)	BF7656
S. Fuel (483GB471M)	BF7657
RD800 w/E7 E-Tech Eng.	
F-F Lube (485GB3191B)	[2] B76 +
B-P Lube Spinner (57GC2134A)	BC110
B-P Lube Spinner (57GC2187)	BC7173
P. Fuel (483GB470M)	BF7656
S. Fuel (483GB471M)	BF7657
Coolant (25MF435B)	BW5178
Service Kit (57GC2177A)	BK6705
RD800S w/EM6-275L Eng.	
ESI-Plus Service Kit (6 Spin-ons)	BK6710
Service Kit (5 Spin-ons + B-P Spinner)	BK6720

MACK	
Trucks (cont'd.)	
RL400, RS400 Series w/Cat 1150, 1160 Engs.	
Lube	[2] BT364
Fuel	BF583
RL600, RS600 Series w/Cummins V903 Eng.	
F-F Lube Ele.	P999-HD+
F-F Lube Spin-on	B196 +
B-P Lube Ele.	C750-E+
Fuel Spin-on	BF957 +
Coolant Spin-on	BW5071
RL600, RS600 Series w/GMC 6V-71N, 8V-71N Engs.	
F-F Lube Ele.	P20-HD +
B-P Lube Ele.	P52
P. Fuel Spin-on	BF5800 +
S. Fuel Spin-on	BF5810 +
5 3/4 In. P. Fuel Sock	F916-C
9 In. P. Fuel Sock	F844-A
8 5/16 In. P. Fuel Ele.	PF845
7 13/16 In. S. Fuel Ele.	PF902
8 1/4 In. S. Fuel Ele.	PF846
RL600, RS600, U600 Series w/GMC 6V-92 Eng.	
F-F Lube Ele.	P20-HD +
F-F Lube Spin-on	B95 +
P. Fuel Spin-on	BF5800 +
RL400, RS400 Series w/Cummins Eng.	
F-F Lube Spin-on	B196 +
B-P Lube Ele.	C750-E+
5 3/4 In. Fuel Spin-on	BF957 +
11 7/32 In. Fuel Spin-on	BF596 +
Fuel/Water Separator	BF1212 +
Breather Ele. (w/Turbo) (255963)	PA643
Breather Ele. (w/o Turbo) (256837)	PA1627
RL400, RS400 Series w/GMC 6V-53 Eng.	
F-F Lube Ele.	P20-HD +
B-P Lube Ele.	P52
P. Fuel Sock	F916-C
S. Fuel Ele.	PF906
RL688, RWL700, RWS700 w/E6-250, EM6-250, EM6-250R, EMC6-250L, EMC6-250R, EM6-285, EM6-285R, EMC6-285, EMC6-285R, E6-315, E6-350, E6-350R, EC6-350, EC6-350R Engs.	
ESI-Plus Service Kit (6 Spin-ons)	BK6710
Service Kit (5 Spin-ons + B-P Spinner)	BK6720
RL700, RS700, RWL700, RSW700, WL700, WS700 Series w/Cat 3406 Eng.	
Lube Spin-on	B99 +
Fuel Spin-on	BF614 +
Coolant Spin-on	BW5137
RM Series w/EM6-350 Eng.	
Fuel/Water Separator (483GB433B)	BF1219
Air (57MD42M)	PA2680
RM602, RM603, RM702, RM703 w/EM6-275L Eng.	
ESI-Plus Service Kit (6 Spin-ons)	BK6710
Service Kit (5 Spin-ons + B-P Spinner)	BK6720
RM4004, DMM4006, RM4006 Series w/ENDT475 Eng.	
Turbocharger (6432PER17)	B163
P. Fuel Spin-on	BF877
S. Fuel Spin-on	BF876
Coolant Spin-on	BW5178
RM6004, DMM6006, RM6006, HMM6856, F8006, F9006 Series w/END673E, ENDT673, ENDT673C, ENDT675, END676, END865 Engs.	
Std. Service Kit (1972-on, 5 Spin-ons)	BK6700
ESI-Plus Service Kit (1977-on, 6 Spin-ons)	BK6710

MACK	
Trucks (cont'd.)	
RM6004X, DM6006S, RD8006S, RD8006SX w/EM6-275L Eng.	
ESI-Plus Service Kit (6 Spin-ons)	BK6710
Service Kit (5 Spin-ons + B-P Spinner)	BK6720
RW600 w/E6-350 Eng.	
F-F Lube	[2] B76 +
B-P Lube	BC110
P. Fuel	BF877
S. Fuel	BF976
Fuel/Water Separator (483GB433B)	BF1219
Air (57MD42M)	PA2680
Coolant	BW5179
RW702, RW703 w/Cat 3406 Eng.	
Lube	B99 +
Fuel Spin-on	BF614 +
Coolant	BW5137
RW702, RW703 w/Cummins Eng.	
F-F Lube Spin-on	B196 +
B-P Lube Spin-on	B7577
Fuel Spin-on	BF957-D+
RW702, RW703 w/Detroit Diesel Eng.	
F-F Lube	B95 +
P. Fuel	BF5800 +
S. Fuel	BF5810 +
RW702, RW703 w/Mack Eng.	
ESI-Plus Service Kit (6 Spin-ons)	BK6710
Service Kit (5 Spin-ons + B-P Spinner)	BK6720
RWL700, RWS700 Series w/ET673, ENDT675, ENDT676 Engs.	
ESI-Plus Service Kit (1977-on, 6 Spin-ons)	BK6710
RWL700, RWS700 Series w/ETAZ673A, ENDT865, ENDT866 Engs.	
Std. Service Kit (1972-on, 5 Spin-ons)	BK6700
RWL700, RWS700 Series w/E9-440 Eng.	
Lube	[2] B76 +
P. Fuel	BF877
S. Fuel	BF876
Fuel/Water Separator	BF1219
Coolant	BW5178
Std. Service Kit (5 Spin-ons)	BK6700
Super-Liner w/Cat C15 Eng.	
Lube (To 1/2004) (1R0716)	B99 +
Lube (1/2004-on) (1R1808)	B7299 +
Opt. Trans. (Fuller 17237)	B2 +
Super-Liner w/Cat 3406 Eng.	
Lube	B99 +
Fuel Spin-on	BF614 +
Coolant Spin-on	BW5137
Super-Liner w/Cummins Eng.	
F-F Lube Ele.	P999-HD+
Lube Spin-on	B196 +
B-P Lube Ele.	C750-E+
Fuel Spin-on	BF957 +
Coolant Spin-on	BW5071
Super-Liner, Super-Liner LT w/Cummins ISX Eng.	
Dual-Flow Lube (Fleetguard LF9001)	BD7154 +
Opt. Trans. (Fuller 17237)	B2 +
Coolant (Fleetguard WF2126)	BW5086
Super-Liner w/GMC 8V-92 Eng.	
F-F Lube Ele.	P20-HD +
P. Fuel Spin-on	BF5800 +
S. Fuel Spin-on	BF5810 +
Super-Liner w/ET673 Eng.	
ESI-Plus Service Kit (1977-on, 6 Spin-ons)	BK6710

Check Original Equipment Numbers in Parentheses.

* See Product Guide for Variations of This Number.

MACK Trucks (cont'd.)	
Super-Liner w/Maxidyne 300 Eng.	
Lube Spin-on	B76 +
P. Fuel Spin-on	BF877
S. Fuel Spin-on	BF876
Coolant Spin-on	BW5179
Super-Liner LT w/Cummins Signature 550 Eng.	
Opt. Trans. (Fuller 17237)	B2 +
TD713 w/MP10 Eng.	
F-F Lube (20539275)	[2] B76 +
B-P Lube (20843764)	B7409
Fuel (20972295)	BF7943
Fuel/Water Separator Ele. (301SD19C)	PF7680
Fuel/Water Separator Spin-on (21017305)	BF1386-O
Air Dryer (AD-IP System) (Bendix 65624)	BA5373
Trans. (Fuller 4304827)	BT223
Steering (Nelson 870678A)	PT9394-MPG
Coolant (w/o Chemical) (20575545)	B5091
Coolant (w/Chemical) (20539991)	BW5183
TD714 w/MP10 Eng.	
F-F Lube (20539275)	[2] B76 +
B-P Lube (20843764)	B7409
Fuel (20972295)	BF7943
Fuel/Water Separator Ele. (301SD19C)	PF7680
Fuel/Water Separator Spin-on (21017305)	BF1386-O
Air Dryer (AD-IP System) (Bendix 65624)	BA5373
Steering (Nelson 870678A)	PT9394-MPG
Coolant (w/o Chemical) (20575545)	B5091
Coolant (w/Chemical) (20539991)	BW5183
Terrapros w/Cummins ISL-G Eng.	
Dual-Flow Lube (LF9009)	BD7309
Fuel (NG5900)	BF7695
Air (57MD47)	PA3938
Air Dryer (Wabco R950011)	BA5374
Trans. Ele. (2 In. Kit) (Allison 29540493)	PT9416-MPG KIT
Trans. Ele. (4 In. Kit) (29540494)	PT9415-MPG KIT
Opt. Trans. Spin-on (Fuller 17237)	B2 +
Steering (5839870678A)	PT9394-MPG
Coolant (w/4 Units BTA+) (WF2071)	BW5071
Coolant (w/12 Units BTA+) (WF2074)	BW5074
Titan w/Cummins Signature 520, Signature 580, Signature 620 Eng. (Australia)	
Opt. Trans. (Fuller 4304827)	BT223
Titan w/MP10 Eng.	
F-F Lube (20539275)	[2] B76 +
B-P Lube (20843764)	B7409
Fuel (20972295)	BF7943
Fuel/Water Separator Ele. (301SD19C)	PF7680
Fuel/Water Separator Spin-on (21017305)	BF1386-O
Air Dryer (AD-IP System) (Bendix 65624)	BA5373
Air Dryer (System Saver 1200) (Wabco R950068)	BA5592
Trans. (2012-on) (Fuller 4304827)	BT223
Steering (Nelson 870678A)	PT9394-MPG
Coolant (w/o Chemical) (20575545)	B5091
Coolant (w/Chemical) (20539991)	BW5183
Trident w/EA7-470 CCRS Eng.	
Opt. Trans. (Fuller 17237)	B2 +
U600ST w/ENDT676 Eng.	
Lube	[2] B76 +
P. Fuel	BF877
S. Fuel	BF876
Fuel/Water Separator (483GB433B)	BF1219

MACK Trucks (cont'd.)	
U600ST w/ENDT676 Eng. (cont'd.)	
Coolant	BW5178
U600T, U600ST w/EM6-275L Eng.	
ESI-Plus Service Kit (6 Spin-ons)	BK6710
Service Kit (5 Spin-ons + B-P Spinner)	BK6720
Value-Liner w/EA7-370 CCRS Eng.	
Opt. Trans. (Fuller 17237)	B2 +
Vision CX612 w/ASET AC Series Eng.	
F-F Lube (485GB3232)	[2] B7225
B-P Lube Spinner (To 11/11/03) (485GB4363M)	BC7228
B-P Lube Spinner (11/11/03-on) (57GC2231)	BC7242
P. Fuel (483GB470AM)	BF7656
S. Fuel (483GB471M)	BF7657
Opt. Fuel/Water Separator (483GB472M)	BF1256
Opt. Fuel/Water Separator (483GB477M)	BF1286
Radial Seal Air (57MD320M)	RS4634
Air Dryer (Bendix 107796)	BA5377
Crankcase Breather	CLN&R
Opt. Trans. (Fuller 17237)	B2 +
Steering (583984365A)	PT951
Coolant (25MF435B)	BW5178
Service Kit (57GC2245)	BK6653
Service Kit (215SB330)	BK6662
Service Kit (215SB325A)	BK6693
Vision CX613 w/ASET AC Series Eng.	
F-F Lube (485GB3232)	[2] B7225
B-P Lube Spinner (To 11/11/03) (485GB4363M)	BC7228
B-P Lube Spinner (11/11/03-on) (57GC2231)	BC7242
P. Fuel (483GB470AM)	BF7656
S. Fuel (483GB471M)	BF7657
S. Fuel (483GB476M)	BF7773
Opt. Fuel/Water Separator Ele. (Davco 382114)	PF7748
Opt. Fuel/Water Separator Ele. (301SD19C)	PF7680
Opt. Fuel/Water Separator Spin-on (483GB472M)	BF1256
Opt. Fuel/Water Separator Spin-on (483GB477M)	BF1286
Axial Seal Air (57MD42M)	PA2680
Radial Seal Air (57MD320M)	RS4634
Air Dryer (Wabco R950011)	BA5374
Air Dryer (Bendix 107796)	BA5377
Crankcase Breather	CLN&R
Trans. (Fuller 4304827)	BT223
Opt. Trans. (Fuller 17237)	B2 +
Steering (583984365A)	PT951
Coolant (w/o Chemical) (25MF54)	B5176
Coolant (w/10 Units BTE) (25MF435B)	BW5178
Service Kit (215SB330)	BK6662
Service Kit	BK6665
Service Kit (215SB325A)	BK6693
Service Kit	BK6185
Vision CX613 w/E7 E-Tech Series Eng.	
F-F Lube (To 2004) (485GB3191B)	[2] B76 +
F-F Lube (2004-on) (485GB3236)	[2] B7225
B-P Lube Spinner (57GC2134A)	BC110
B-P Lube Spinner (57GC2231)	BC7242
P. Fuel (483GB470AM)	BF7656
S. Fuel (483GB471M)	BF7657
S. Fuel (483GB476M)	BF7773
Opt. Fuel/Water Separator Ele. (301SD19B)	PF7680
Opt. Fuel/Water Separator Spin-on (483GB472M)	BF1256
Opt. Fuel/Water Separator Spin-on (483GB477M)	BF1286
Axial Seal Air (57MD42M)	PA2680
Radial Seal Air (57MD320M)	RS4634

MACK Trucks (cont'd.)	
Vision CX613 w/E7 E-Tech Series Eng. (cont'd.)	
Radial Seal Air (57MD46M)	RS3936
Air Dryer (Wabco R950011)	BA5374
Air Dryer (Bendix 107796)	BA5377
Trans. (Fuller 4304827)	BT223
Opt. Trans. (Fuller 17237)	B2 +
Steering (583984365A)	PT951
Coolant (25MF435B)	BW5178
Service Kit	BK6658
Service Kit	BK6659
Service Kit (215SB325A)	BK6693
Service Kit (57GC2188A)	BK6696
Service Kit (57GC2177B)	BK6704
Service Kit	BK6185
Service Kit	BK6694
Service Kit (57GC2177)	BK6704
Vision CXN602, CXN603 w/ASET AC Series Eng.	
F-F Lube (485GB3236)	[2] B7225
B-P Lube Spinner (To 11/11/03) (57GC2206)	BC7228
B-P Lube Spinner (11/11/03-on) (57GC2231)	BC7242
P. Fuel (483GB470M)	BF7656
S. Fuel (483GB471M)	BF7657
S. Fuel (483GB476M)	BF7773
Opt. Fuel/Water Separator Ele. (301SD19B)	PF7680
Opt. Fuel/Water Separator Spin-on (483GB477M)	BF1286
Radial Seal Air (57MD320M)	RS4634
Air Dryer (Meritor R950011)	BA5374
Crankcase Breather	CLN&R
Trans. Ele. (2 In. Kit) (Allison 29540493)	PT9416-MPG KIT
Trans. Ele. (4 In. Kit) (Allison 29540494)	PT9415-MPG KIT
Opt. Trans. Spin-on (Fuller 17237)	B2 +
Steering (583984365A)	PT951
Coolant (25MF435B)	BW5178
Service Kit (57GC2245)	BK6653
Service Kit (215SB330)	BK6662
Service Kit	BK6665
Service Kit (215SB325A)	BK6693
Service Kit	BK6185
Vision CXN613 w/ASET AC Series Eng.	
F-F Lube (485GB3236)	[2] B7225
B-P Lube Spinner (To 11/11/03) (57GC2206)	BC7228
B-P Lube Spinner (11/11/03-on) (57GC2231)	BC7242
P. Fuel (483GB470AM)	BF7656
S. Fuel (483GB471M)	BF7657
S. Fuel (483GB476M)	BF7773
Opt. Fuel/Water Separator Ele. (301SD19B)	PF7680
Opt. Fuel/Water Separator Spin-on (483GB477M)	BF1286
Radial Seal Air (57MD320M)	RS4634
Air Dryer (AD-IP System) (Bendix 65624)	BA5373
Air Dryer (Meritor R950011)	BA5374
Crankcase Breather	CLN&R
Trans. Ele. (2 In. Kit) (Allison 29540493)	PT9416-MPG KIT
Trans. Ele. (4 In. Kit) (Allison 29540494)	PT9415-MPG KIT
Trans. Spin-on (Fuller 4304827)	BT223
Opt. Trans. Spin-on (Fuller 17237)	B2 +
Steering (583984365A)	PT951
Coolant (25MF435B)	BW5178
Service Kit (215SB332)	BK6665
Service Kit (215SB330)	BK6662

Check Original Equipment Numbers in Parentheses.

* See Product Guide for Variations of This Number.

MACK	
Trucks (cont'd.)	
Vision CXN613 w/ASET AC Series Eng. (cont'd.)	
Service Kit.....	BK6665
Service Kit (215SB325A).....	BK6693
Service Kit.....	BK6185
Vision CXN613 w/ASET AMI Series Eng.	
F-F Lube (485GB3236).....	[2] B7225
B-P Lube Spinner (To 11/11/03) (57GC2206).....	BC7228
	BC7242
B-P Lube Spinner (11/11/03-on) (57GC2231).....	BF7657
	CLN&R
P. Fuel (483GB471M).....	BF7773
P. Fuel (483GB372M).....	BF7773
S. Fuel (483GB476M).....	BF7773
Opt. Fuel/Water Separator (301SD19B).....	PF7680
Radial Seal Air (57MD320M).....	RS4634
Air Dryer (Meritor R950011).....	BA5374
Crankcase Breather.....	CLN&R
Opt. Trans. (Fuller 17237).....	B2 +
Steering (583984365A).....	PT951
Coolant (25MF435B).....	BW5178
Service Kit (215SB325A).....	BK6693
Vision CXN613 w/ASET E7-460 E-Tech Eng.	
F-F Lube (485GB3232).....	[2] B7225
B-P Lube Spinner (57GC2231).....	BC7242
P. Fuel (483GB470AM).....	BF7656
S. Fuel (483GB476M).....	BF7773
Opt. Fuel/Water Separator Ele. (301SD19B).....	PF7680
Opt. Fuel/Water Separator Spin-on (483GB472M).....	BF1256
	RS4634
Radial Seal Air (57MD320M).....	RS4634
Air Dryer (Meritor R950011).....	BA5374
Opt. Trans. (Fuller 17237).....	B2 +
Steering (583984365A).....	PT951
Coolant (25MF435B).....	BW5178
Service Kit.....	BK6665
Service Kit.....	BK6185

MADVAC	
Sweepers	
CN100 w/Kubota D1105T Eng.	
Lube (1627132090).....	B161-S
PS300 w/Kubota Z482-E Eng.	
Lube (1585332430).....	B7285

MAGIRUS	
(See Iveco)	

M.A.N.	
Buses	
9.135 w/D0836HM7H, D0836HM9U Eng.	
F-F Lube (81055040023).....	PT12
P. Fuel (81125030050).....	F953-F
S. Fuel (81125030041).....	PF834 +
Air (81083016074).....	PA2847
100.8 mm Steering.....	P106-HD +
115.9 mm Steering (81055040007).....	PT691
10U210 w/U11D Eng.	
P. Fuel Ele. (81125030011).....	F950-F WO +
S. Fuel Ele. (81125030042).....	PF231
11M60, 11U192R13	
Lube.....	P235
P. Fuel Ele.....	F950-F WO +
S. Fuel Ele.....	PF231
Air (81083040024).....	PA3605
Steering (81055040007).....	PT691
11U210R13 w/U11D Eng.	
P. Fuel Ele.....	F950-F WO +
S. Fuel Ele.....	PF231

M.A.N.	
Buses (cont'd.)	
11V60	
Lube (Sakura O6201).....	P235
P. Fuel Ele. (Sakura F2603).....	F950-F WO +
S. Fuel Ele.....	PF231
Air (81083040024).....	PA3605
Steering (81055040007).....	PT691
12.163 L w/D0824 Eng.	
Lube (Mann W1160).....	B7116
Cab Air (8169100011).....	PA3980
Air Dryer (Mann TB1374).....	BA5374
12.224 L w/D0826 Eng.	
Lube (Mann W1160).....	B7116
Radial Seal O. Air (Mann C257301).....	RS4775
Cab Air (8169100011).....	PA3980
Air Dryer (Mann TB1374).....	BA5374
12.284 w/D0836 Eng.	
Lube (Mann W1160).....	B7116
Radial Seal Air (Mann C257301).....	RS4775
Cab Air (8169100011).....	PA3980
Air Dryer (Mann TB1374).....	BA5374
12U192R14	
Lube (Sakura O6201).....	P235
P. Fuel Ele. (Sakura F2603).....	F950-F WO +
S. Fuel Ele.....	PF231
Air (81083040024).....	PA3605
Steering (81055040007).....	PT691
12U210R15 w/U11D Eng.	
P. Fuel Ele.....	F950-F WO +
S. Fuel Ele.....	PF231
12V160	
Lube (O6201).....	P235
P. Fuel Ele. (F2603).....	F950-F WO +
S. Fuel Ele.....	PF231
Air (81083040024).....	PA3605
Steering (81055040007).....	PT691
256.25 w/D0026M2, D1546M4 Eng.	
Lube (81055040032).....	P235
P. Fuel (81125030050).....	F953-F
S. Fuel (81125030041).....	PF834 +
360.32 w/D0026M2, D1546M4 Eng.	
Lube (81055040032).....	P235
P. Fuel (81125030050).....	F953-F
S. Fuel (81125030041).....	PF834 +
415.25, 420 w/D0026M2, D1546M4 Eng.	
Lube (81055040032).....	P235
P. Fuel (81125030050).....	F953-F
S. Fuel (81125030041).....	PF834 +
530 w/D0026M Eng.	
Lube (81055040008).....	P42
P. Fuel Ele. (81125030011).....	F950-F WO +
S. Fuel Ele. (81125030042).....	PF231
530 w/D1546M3 Eng.	
Lube (81055040032).....	P235
P. Fuel Ele. (81125030011).....	F950-F WO +
S. Fuel Ele. (81125030042).....	PF231
Steering (81055040007).....	PT691
535 w/D0026M Eng.	
Lube (81055040008).....	P42
P. Fuel Ele. (81125030011).....	F950-F WO +
S. Fuel Ele. (81125030042).....	PF231
535 w/D0836HM7H, D0836HM9U Eng.	
F-F Lube (81055040023).....	PT12
P. Fuel (81125030050).....	F953-F
S. Fuel (81125030041).....	PF834 +
Air (81083016074).....	PA2847
100.8 mm Steering.....	P106-HD +

M.A.N.	
Buses (cont'd.)	
535 w/D0836HM7H, D0836HM9U Eng. (cont'd.)	
115.9 mm Steering (81055040007).....	PT691
535HOR10, 535HOU10 w/D0836M3H Eng.	
Lube (81055040023).....	PT12
P. Fuel Ele. (81125030011).....	F950-F WO +
S. Fuel Ele. (81125030042).....	PF231
Steering (81055040007).....	PT691
545 w/D0026M Eng.	
Lube (81055040008).....	P42
P. Fuel Ele. (81125030011).....	F950-F WO +
S. Fuel Ele. (81125030042).....	PF231
560 w/D0026M2, D1546M4 Eng.	
Lube (81055040032).....	P235
P. Fuel (81125030050).....	F953-F
S. Fuel (81125030041).....	PF834 +
640 w/D0836HM7H, D0836HM9U Eng.	
F-F Lube (81055040023).....	PT12
P. Fuel (81125030050).....	F953-F
S. Fuel (81125030041).....	PF834 +
Air (81083016074).....	PA2847
100.8 mm Steering.....	P106-HD +
115.9 mm Steering (81055040007).....	PT691
750 w/D0836HM7H, D0836HM9U Eng.	
F-F Lube (81055040023).....	PT12
P. Fuel (81125030050).....	F953-F
S. Fuel (81125030041).....	PF834 +
Air (81083016074).....	PA2847
100.8 mm Steering.....	P106-HD +
115.9 mm Steering (81055040007).....	PT691
750 w/D2146HM5U, D2146HM51U Eng.	
Lube (81055040032).....	P235
P. Fuel Ele. (81125030011).....	F950-F WO +
S. Fuel Ele. (81125030042).....	PF231
381.0 mm Air (81083040024).....	PA3605
383.4 mm Air (81083016074).....	PA2847
Steering (81055040007).....	PT691
750, Standardbus VOV w/D0836HM91U, D0836HM95U Eng.	
Lube (81055040023).....	PT12
P. Fuel (81125030050).....	F953-F
S. Fuel (81125030041).....	PF834 +
Air (81083040024).....	PA3605
Steering (81055040007).....	PT691
760 w/D0026M2, D1546M4 Eng.	
Lube (81055040032).....	P235
P. Fuel (81125030050).....	F953-F
S. Fuel (81125030041).....	PF834 +
760 w/D0836HM7H, D0836HM9U Eng.	
F-F Lube (81055040023).....	PT12
P. Fuel (81125030050).....	F953-F
S. Fuel (81125030041).....	PF834 +
Air (81083016074).....	PA2847
100.8 mm Steering (1902137).....	P106-HD +
115.9 mm Steering (81055040007).....	PT691
760UO w/D1546M1U Eng.	
P. Fuel (81125030050).....	F953-F
S. Fuel (81125030041).....	PF834 +
890	
Lube (81055040032).....	P235
P. Fuel Ele. (81125030011).....	F950-F WO +
S. Fuel Ele. (81125030042).....	PF231
Hyd. (81055040007).....	PT691
890 w/D1246HM5U, D2146HM51U Eng.	
F-F Lube.....	P235
S. Fuel Ele. (81125030042).....	PF231
381.0 mm Air (81083040024).....	PA3605
383.4 mm Air (81083016074).....	PA2847

Check Original Equipment Numbers in Parentheses.

* See Product Guide for Variations of This Number.

M.A.N. Buses (cont'd.)	
890 w/D1246HM5U, D2146HM51U Engs. (cont'd.) Steering (81055040007)	PT691
2280 w/D0026M2, D1546M4 Engs.	
Lube (81055040032)	P235
P. Fuel (81125030050)	F953-F
S. Fuel (81125030041)	PF834 +
RU240 w/D2866 Eng.	
Lube (81055040041)	P294
Fuel Ele. (81125030018)	PF950 +
Fuel Spin-on (81125030075)	BF587-D+
336.6 mm Air (1988) (83084050000)	PA3766
381.0 mm Air (81083040045)	PA2474
Steering (81055046001)	PT691
RU290, SG292, SG292H w/D2866 Eng.	
Lube (81055040041)	P294
Fuel Ele. (81125030018)	PF950 +
Fuel Spin-on (81125030075)	BF587-D+
336.6 mm Air (1988) (83084050000)	PA3766
381.0 mm Air (81083040045)	PA2474
Steering (81055046001)	PT691
SD200, SL200 w/D2556, D2566MUM Engs.	
Lube (81055040041)	P294
115.1 mm P. Fuel Ele. (81125030050)	F953-F
142.9 mm P. Fuel Ele. (81125030011)	F950-F WO +
108.7 mm S. Fuel Ele. (81125030051)	PF834 +
148.4 mm S. Fuel Ele. (81125030042)	PF231
Air (81083040024)	PA3605
Steering (81055040007)	PT691
SG192, SL192	
Lube (81055040032)	P235
P. Fuel Ele. (81125030011)	F950-F WO +
S. Fuel Ele. (81125030042)	PF231
Air (81083040024)	PA3605
Steering (81055040007)	PT691
SG220 w/D2556, D2566MUM Engs.	
Lube (81055040041)	P294
115.1 mm P. Fuel Ele. (81125030050)	F953-F
142.9 mm P. Fuel Ele. (81125030011)	F950-F WO +
108.7 mm S. Fuel Ele. (81125030051)	PF834 +
148.4 mm S. Fuel Ele. (81125030042)	PF231
Air (81083040024)	PA3605
Steering (81055040007)	PT691
SG240, SG240H w/D2566 Eng.	
Lube (81055040041)	P294
P. Fuel Ele. (81125030011)	F950-F WO +
S. Fuel Ele. (81125030042)	PF231
O. Air (81083040045)	PA2474
I. Air (81083040046)	PA2836
Single Air (81083040024)	PA3605
Steering (81055040007)	PT691
SG240, SG240H w/D2556 Eng.	
Lube (81055040041)	P294
115.1 mm P. Fuel Ele. (81125030050)	F953-F
142.9 mm P. Fuel Ele. (81125030011)	F950-F WO +
108.7 mm S. Fuel Ele. (81125030041)	PF834 +
148.4 mm S. Fuel Ele. (81125030042)	PF231
O. Air (81083040045)	PA2474
I. Air (81083040046)	PA2836
Single Air (81055040033)	PA3572
Steering (81055040007)	PT691
SG242, SG242H, UL242 w/D2866 Eng.	
Lube (81055040041)	P294
Fuel Ele. (81125030018)	PF950 +
Fuel Spin-on (81125030075)	BF587-D+
336.6 mm Air (1988) (83084050000)	PA3766
381.0 mm Air (81083040045)	PA2474
Steering (81055046001)	PT691

M.A.N. Buses (cont'd.)	
SL160 w/D0846 Eng.	
Lube (81055040032)	P235
P. Fuel (81125030050)	F953-F
S. Fuel (81125030041)	PF834 +
SL195 w/U11D Eng.	
P. Fuel Ele. (81125030011)	F950-F WO +
S. Fuel Ele. (81125030042)	PF231
SL202 w/D2566 Eng.	
Lube (81055040041)	P294
Fuel Ele. (81125030018)	PF950 +
381.0 mm Air (81083040045)	PA2474
479.4 mm Air (1988) (83084050000)	PA3766
SL202 w/D2866 Eng.	
Lube (81055040041)	P294
Fuel Ele. (81125030018)	PF950 +
381.0 mm Air (81083040045)	PA2474
479.4 mm Air (1988) (83084050000)	PA3766
SR240, SU240 w/D2556, D2566MUM Engs.	
Lube (81055040041)	P294
115.1 mm P. Fuel Ele. (81125030050)	F953-F
142.9 mm P. Fuel Ele. (81125030011)	F950-F WO +
108.7 mm S. Fuel Ele. (81125030051)	PF834 +
148.4 mm S. Fuel Ele. (81125030042)	PF231
Air (81083040024)	PA3605
Steering (81055040007)	PT691
SR280 w/D2566 Eng.	
Lube Ele. (81055040041)	P294
P. Fuel Ele. (81125030011)	F950-F WO +
S. Fuel Ele. (81125030042)	PF231
379.4 mm Air (81083040046)	PA2836
381.0 mm Air (81083040036)	PA2474
495.3 mm Air (81055040033)	PA3572
Steering (81055040007)	PT691
SR321 w/D2566 Eng.	
Lube Ele. (81055040041)	P294
P. Fuel Ele. (81125030011)	F950-F WO +
S. Fuel Ele. (81125030042)	PF231
379.4 mm Air (81083040046)	PA2836
381.0 mm Air (81083040036)	PA2474
495.3 mm Air (81055040033)	PA3572
Steering (81055040007)	PT691
SR361 w/D2866KF Eng.	
Lube (81055040041)	P294
P. Fuel Ele. (81125030011)	F950-F WO +
S. Fuel Ele. (81125030042)	PF231
O. Air (81083040038)	PA2776
I. Air	PA3494
SU211 w/U11D Eng.	
P. Fuel Ele. (81125030011)	F950-F WO +
S. Fuel Ele. (81125030042)	PF231
SU230	
Lube (81055040032)	P235
P. Fuel Ele. (81125030011)	F950-F WO +
S. Fuel Ele. (81125030042)	PF231
Air (81083040024)	PA3605
Steering (81055040007)	PT691
UL272 w/D2866 Eng.	
Lube (81055040041)	P294
Fuel Ele. (81125030018)	PF950 +
Fuel Spin-on (81125030075)	BF587-D+
336.6 mm Air (1988) (83084050000)	PA3766
381.0 mm Air (81083040045)	PA2474
Steering (81055046001)	PT691
M.A.N. Engines	
D0026, D0026M2	
Lube	P235
P. Fuel	F953-F

M.A.N. Engines (cont'd.)	
D0026, D0026M2 (cont'd.)	
S. Fuel	PF834 +
D0026M	
Lube	P42
P. Fuel Ele.	F950-F WO +
S. Fuel Ele.	PF231
D083 Series	
Lube Ele.	P7196
Lube Spin-on (51055017160)	B7116
P. Fuel (51125030061)	PF7935
S. Fuel (51125030062)	PF7939
Fuel/Water Separator (51125030040)	BF1372
D0216 Series	
Lube (A5000041045)	B114
Can-Type Fuel (81125030038)	BF825
D0224M, D0224MF	
Lube (Mann H10502)	P7254
P. Fuel Ele. (81125030011)	F950-F WO +
S. Fuel Ele. (81125030042)	PF231
Fuel Spin-on (51125030004)	BF587
D0226, D0226MF, D0226MKF	
Fuel Ele. (Mann P811)	PF950 +
Fuel Spin-on (51125030012)	BF988
D0824 Series	
Lube (51055017160)	B7116
Fuel	BF587-D+
D0826 Series	
Lube Ele. (6/00-on) (Mann HU951x)	P7196
Lube Spin-on (51055017160)	B7116
Fuel	BF587-D+
D0834LF	
Lube	B7116
D0834LFL	
Lube	P7196
D0836 Series	
177.0 mm Lube Ele.	P7196
198.4 mm Lube Ele. (81055040032)	P235
Lube Spin-on	B7116
P. Fuel Ele. (81125030011)	F950-F WO +
S. Fuel Ele. (81125030042)	PF231
D0846 Series	
Lube (81055040023)	PT12
P. Fuel (81125030050)	F953-F
S. Fuel (81125030041)	PF834 +
D1546 Series	
Lube (81055040032)	P235
142.9 mm Fuel Ele. (81125030011)	F950-F WO +
148.4 mm Fuel Ele. (81125030042)	PF231
D2066 Series	
Lube	P7329
P. Fuel (51125030061)	PF7935
Some S. Fuel.	PF7939
D2146 Series	
Lube (81055040032)	P235
142.9 mm Fuel Ele. (81125030011)	F950-F WO +
148.4 mm Fuel Ele. (81125030042)	PF231
D2156 Series	
Lube (81055040026)	P235
P. Fuel Ele. (81125030011)	F950-F WO +
S. Fuel Ele. (81125030042)	PF231
D2356 Series	
Lube (81055040026)	P235
P. Fuel Ele. (81125030011)	F950-F WO +
S. Fuel Ele. (81125030042)	PF231

Check Original Equipment Numbers in Parentheses.

+ See Product Guide for Variations of This Number.

M.A.N. Engines (cont'd.)	
D2530 Series	
115.1 mm P. Fuel Ele. (81125030050)	F953-F
142.9 mm P. Fuel Ele. (81125030011)	F950-F WO +
108.7 mm S. Fuel Ele. (81125030041)	PF834 +
148.4 mm S. Fuel Ele. (81125030042)	PF231
D2538 Series	
Lube (81055040041)	P294
115.1 mm P. Fuel (81125030050)	F953-F
142.9 mm P. Fuel (81125030011)	F950-F WO +
108.7 mm S. Fuel (81125030041)	PF834 +
148.4 mm S. Fuel (81125030042)	PF231
D2540, D2540MTF, D2542, D2548	
Fuel Ele.	PF950 +
D2555 Series	
Lube (81055040040)	P242
115.1 mm P. Fuel (81125030050)	F953-F
142.9 mm P. Fuel (81125030011)	F950-F WO +
108.7 mm S. Fuel (81125030041)	PF834 +
148.4 mm S. Fuel (81125030042)	PF231
D2556 Series	
Lube (81055040025)	P721
115.1 mm P. Fuel (81125030050)	F953-F
142.9 mm P. Fuel (81125030011)	F950-F WO +
108.7 mm S. Fuel (81125030041)	PF834 +
148.4 mm S. Fuel (81125030042)	PF231
D2565	
Lube (81055040040)	P242
P. Fuel (81125030011)	F950-F WO +
S. Fuel (81125030042)	PF231
D2566 Series	
Lube (81055040041)	P294
P. Fuel Ele. (81125030011)	F950-F WO +
S. Fuel Ele. (81125030042)	PF231
D2658, D2758	
Lube (81055040025)	P721
P. Fuel Ele. (81125030011)	F950-F WO +
S. Fuel Ele. (81125030042)	PF231
D2676 Series	
Lube	P7329
P. Fuel (51125030061)	PF7935
D2840	
Lube (HU9472x)	P7145
P. Fuel	PF7878
D2840LE4, D2842LE4, D2848LE4, D2866LE4 (Marine)	
Lube (51055040104)	P294
Fuel (Water Separator) (51125030040)	BF1372
D2842	
Lube (81055040041)	P294
P. Fuel Ele. (81125030011)	F950-F WO +
S. Fuel Ele. (81125030042)	PF231
Fuel Spin-on	BF587-D+
D2855 (U10D)	
Lube (88055040003)	PT86-HD+
P. Fuel (81125030011)	F950-F WO +
S. Fuel (81125030042)	PF231
D2858	
Lube (81055040025)	P721
P. Fuel Ele. (81125030011)	F950-F WO +
S. Fuel Ele. (81125030042)	PF231
D2865 Series	
Lube	P7190
Fuel/Water Separator (51125030040)	BF1372
D2866 Series	
Lube	P7190
Fuel	PF7878

M.A.N. Engines (cont'd.)	
D2866 Series (cont'd.)	
Fuel/Water Separator (51125030040)	BF1372
D2866 Series (Except D2866L Series)	
148.4 mm Lube Ele. (51055040098)	P7190
188.1 mm Some Lube Ele.	P242
264.3 mm Lube Ele.	P294
P. Fuel Ele. (81125030011)	F950-F WO +
S. Fuel Ele. (81125030042)	PF231
Fuel Spin-on (51125030040)	BF1372
D2866L Series	
Lube	P7190
Fuel Ele. (PF7878)	PF7878
Fuel Spin-on (51125030059)	BF1396
D2876 Series	
Lube	P7190
Fuel	PF7878
Fuel/Water Separator (51125030040)	BF1372
D2876 Series (Except D2876LF Series)	
Lube Ele. (51055040098)	P7190
Fuel Spin-on	BF587-D+
D2876LF Series	
Lube (To 9/96)	P7145
Lube (9/96-on)	P7190
Fuel Spin-on	BF587-D+
D2886L, D2886LF	
Lube	P7190
Fuel Spin-on	BF587-D+
D3256 Series (U12D)	
Lube	PT86-HD+
P. Fuel Ele. (81125030011)	F950-F WO +
S. Fuel Ele. (81125030042)	PF231
D3530	
Lube (81055040041)	P294
P. Fuel (81125030011)	F950-F WO +
S. Fuel (81125030042)	PF231
E2886 Series (Gas)	
Lube (To 2/98)	P7145
Lube (2/98-on)	P7190
Fuel Spin-on	BF587-D+
TD226-6	
Fuel (81125030011)	F950-F WO +
TD232 V6, TD232 V8	
Lube (605400350003)	PT670
Fuel (81125030011)	F950-F WO +
U7D	
Lube (81055040032)	P235
P. Fuel (81125030011)	F950-F WO +
S. Fuel (81125030042)	PF231
U10D	
Lube (88055040003)	PT86-HD+
P. Fuel (81125030011)	F950-F WO +
S. Fuel (81125030042)	PF231
U12D	
Lube	PT86-HD+
P. Fuel Ele. (81125030011)	F950-F WO +
S. Fuel Ele. (81125030042)	PF231

M.A.N. European Trucks	
4.70, 5.70F w/R.V.I. 712 Eng.	
Can-Type Fuel (81125030038)	BF825
5.126, 5.136 w/R.V.I. 597, 797 Eng.	
Lube Spin-on (A5000041045)	B114
P. Fuel Ele. (81125030011)	F950-F WO +
S. Fuel Ele. (81125030042)	PF231
Fuel Spin-on	BF790
6.100 w/D0824 Eng.	
Lube (51055017160)	B7116
Fuel	BF587
Air	PA2405
6.113 w/D0824 Series Eng.	
Lube (51055017160)	B7116
Air (81083040055)	PA2405
6.126, 8.136 w/R.V.I. 597, 797 Eng.	
Lube Spin-on (A5000041045)	B114
P. Fuel Ele. (81125030011)	F950-F WO +
S. Fuel Ele. (81125030042)	PF231
Fuel Spin-on	BF790
Can-Type Fuel (7701016560)	BF7871
Hyd. (81055040007)	PT691
8.136 w/D0226MF Eng.	
155.6 mm Fuel	BF587
123.0 mm Some Fuel	BF988
Fuel (Water Separator)	BF1221
O. Air (81083040054)	PA2845
I. Air	PA2837
8.136F w/D0224M, D0224MF Eng.	
Fuel (51125030004)	BF587

M.A.N. European Trucks (cont'd.)	
5.126, 5.136 w/R.V.I. 597, 797 Eng. (cont'd.)	
Can-Type Fuel (7701016560)	BF7871
Hyd. (81055040007)	PT691
6.90, 6.90F w/D0224M, D0224MF Eng.	
Fuel Spin-on (51125030004)	BF587
O. Air (81083040054)	PA2845
I. Air	PA2837
6.100 w/D0824 Eng.	
Lube (51055017160)	B7116
Fuel	BF587
Air	PA2405
6.115 w/D0026 Eng.	
Lube Ele. (81055040032)	P235
P. Fuel (81125030050)	F953-F
S. Fuel (81125030041)	PF834 +
6.126, 6.136 w/R.V.I. 597, 797 Eng.	
Lube Spin-on (A5000041045)	B114
P. Fuel Ele. (81125030011)	F950-F WO +
S. Fuel Ele. (81125030042)	PF231
Fuel Spin-on	BF790
Can-Type Fuel (7701016560)	BF7871
Hyd. (81055040007)	PT691
7.126 w/R.V.I. 597, 797 Eng.	
Lube Spin-on (A5000041045)	B114
P. Fuel Ele. (81125030011)	F950-F WO +
S. Fuel Ele. (81125030042)	PF231
Fuel Spin-on	BF790
Can-Type Fuel (7701016560)	BF7871
Hyd. (81055040007)	PT691
7.135 w/D0836, D0836M2 Eng.	
Lube (81055040032)	P235
P. Fuel (81125030050)	F953-F
S. Fuel (81125030041)	PF834 +
Hyd. (81055040007)	PT691
7.136 w/R.V.I. 597, 797 Eng.	
Lube Spin-on (A5000041045)	B114
P. Fuel Ele. (81125030011)	F950-F WO +
S. Fuel Ele. (81125030042)	PF231
Fuel Spin-on	BF790
Can-Type Fuel (7701016560)	BF7871
Hyd. (81055040007)	PT691
8.90, 8.90F w/D0224M, D0224MF Eng.	
Fuel (51125030005)	BF587
O. Air (81083040054)	PA2845
I. Air	PA2837
8.100 w/D0824 Eng.	
Lube (51055017160)	B7116
Fuel	BF587
Air	PA2405
8.113 w/D0824 Series Eng.	
Lube (51055017160)	B7116
Air (81083040055)	PA2405
8.126, 8.136 w/R.V.I. 597, 797 Eng.	
Lube Spin-on (A5000041045)	B114
P. Fuel Ele. (81125030011)	F950-F WO +
S. Fuel Ele. (81125030042)	PF231
Fuel Spin-on	BF790
Can-Type Fuel (7701016560)	BF7871
Hyd. (81055040007)	PT691
8.136 w/D0226MF Eng.	
155.6 mm Fuel	BF587
123.0 mm Some Fuel	BF988
Fuel (Water Separator)	BF1221
O. Air (81083040054)	PA2845
I. Air	PA2837
8.136F w/D0224M, D0224MF Eng.	
Fuel (51125030004)	BF587

Check Original Equipment Numbers in Parentheses.

* See Product Guide for Variations of This Number.

M.A.N. European Trucks (cont'd.)	M.A.N. European Trucks (cont'd.)	M.A.N. European Trucks (cont'd.)
8.136F w/D0224M, D0224MF Eng. (cont'd.) O. Air (81083040054) PA2845 I. Air (A6212) PA2837	9.216 w/D0836M2 Eng. (cont'd.) Hyd. (81055040007) PT691	11.168 w/D2555 Eng. (cont'd.) I. Air PA2836 Single Air (81083040024) PA3605 Steering (81055040007) PT691
8.150 w/D0826F Eng. Lube (51055017160) B7116 Fuel Spin-on BF587 Air PA2405	9.224 w/D0826 Series Eng. Lube (51055017160) B7116 Air (81083040036) PA2474	11.230 w/D0826 Series Eng. (1988) Lube (51055017160) B7116 381.0 mm O. Air (81083040045) PA2474 379.4 mm I. Air (81083040046) PA2836 374.7 mm Air (81083040055) PA2405 377.0 mm Air (81083040076) PA3760
8.156 w/D0836, D0836M2 Eng. Lube (81055040032) P235 P. Fuel (81125030050) F953-F S. Fuel (81125030041) PF834 + Hyd. (81055040007) PT691	10.126, 10.136 w/R.V.I. 597, 797 Eng. Lube Spin-on (A5000041045) B114 P. Fuel Ele. (81125030011) F950-F WO + S. Fuel Ele. (81125030042) PF231 Fuel Spin-on BF790 Can-Type Fuel (7701016560) BF7871 Hyd. (81055040007) PT691	12.136 w/D0226MF Eng. Fuel Spin-on BF587 Some Fuel BF988 Opt. Fuel (Water Separator) BF1221 O. Air (81083040054) PA2845 I. Air PA2837
8.160 F-F Lube Ele. (81055040032) P235 B-P Lube Ele. (81055040008) P42 P. Fuel Ele. (81125030011) F950-F + S. Fuel Ele. (81125030042) PF231	10.136 w/D0226MF Eng. Fuel Spin-on BF587 Some Fuel BF988 Opt. Fuel (Water Separator) BF1221 O. Air (81083040054) PA2845 I. Air (A6212) PA2837	12.136 w/R.V.I. 597, 797 Eng. Lube Spin-on (A5000041045) B114 P. Fuel Ele. (81125030011) F950-F WO + S. Fuel Ele. (81125030042) PF231 Fuel Spin-on BF790 Can-Type Fuel (7701016560) BF7871 Hyd. (81055040007) PT691
8.163 w/D0824 Series Eng. Lube (51055017160) B7116 Air (81083040055) PA2405	10.150 w/D0826F Eng. Lube (51055017160) B7116 Fuel Spin-on BF587 Air PA2405	12.156 w/D0836M2 Eng. Lube (81055040032) P235 P. Fuel (81125030050) F953-F S. Fuel (81125030041) PF834 + Hyd. (81055040007) PT691
8.224 w/D0826 Series Eng. Lube (51055017160) B7116 Air (81083040036) PA2474	10.156 w/D0836M2 Eng. Lube (81055040032) P235 P. Fuel (81125030050) F953-F S. Fuel (81125030041) PF834 + Hyd. (81055040007) PT691	12.163 M2000 w/D0824 Series Eng. (4.6L) Lube (51055017160) B7116 Air (81083040055) PA2405
9.126, 9.136 w/R.V.I. 597, 797 Eng. Lube Spin-on (A5000041045) B114 P. Fuel Ele. (81125030011) F950-F WO + S. Fuel Ele. (81125030042) PF231 Fuel Spin-on BF790 Can-Type Fuel (7701016560) BF7871 Hyd. (81055040007) PT691	10.160 F-F Lube Ele. (81055040032) P235 B-P Lube Ele. (81055040008) P42 P. Fuel Ele. (81125030011) F950-F + S. Fuel Ele. (81125030042) PF231	12.168 w/D2555 Eng. Lube (81055040040) P242 115.1 mm P. Fuel (81125030050) F953-F 142.9 mm P. Fuel (81125030011) F950-F WO + 108.7 mm S. Fuel (81125030041) PF834 + 148.4 mm S. Fuel (81125030042) PF231 O. Air (81083040036) PA2474 I. Air PA2836 Single Air (81083040024) PA3605 Steering (81055040007) PT691
9.136 w/D0226MF Eng. Fuel Spin-on BF587 Some Fuel BF988 Opt. Fuel (Water Separator) BF1221 O. Air (81083040054) PA2845 I. Air PA2837	10.163 w/D0824 Series Eng. Lube (51055017160) B7116 Air (81083040055) PA2405	12.170 w/D0226MKF Eng. Fuel (51125030012) BF988 Opt. Fuel (Water Separator) BF1221 Air (81083040045) PA2474
9.136F w/D0224 Series Eng. Fuel (51125030005) BF587 O. Air (81083040054) PA2845 I. Air PA2837	10.210 w/D2146, D2156, D2356 Eng. Lube (81055040032) P235 P. Fuel Ele. (81125030011) F950-F WO + S. Fuel Ele. (81125030042) PF231 Hyd. (81055040007) PT691	12.186 w/D2146, D2156, D2356 Eng. Lube (81055040032) P235 P. Fuel Ele. (81125030011) F950-F WO + S. Fuel Ele. (81125030042) PF231 Hyd. (81055040007) PT691
9.150 w/D0826F Eng. Lube (51055017160) B7116 Fuel Spin-on BF587 Air PA2405	10.212, 10.230 F-F Lube Ele. (81055040032) P235 B-P Lube Ele. (81055040008) P42 P. Fuel Ele. (81125030011) F950-F + S. Fuel Ele. (81125030042) PF231	12.192 w/D0226, D0226MKF, D0226MKM Eng. Fuel (81125030075) BF587-D + Air (81083040045) PA2474
9.156 w/D0836M2 Eng. Lube (81055040032) P235 P. Fuel (81125030050) F953-F S. Fuel (81125030041) PF834 + Hyd. (81055040007) PT691	11.136 w/R.V.I. 597, 797 Eng. Lube Spin-on (A5000041045) B114 P. Fuel Ele. (81125030011) F950-F WO + S. Fuel Ele. (81125030042) PF231 Fuel Spin-on BF790 Can-Type Fuel (7701016560) BF7871 Hyd. (81055040007) PT691	12.192U w/D2855 (U10D) Eng. Lube (88055040003) PT86-HD + P. Fuel Ele. (81125030011) F950-F WO + S. Fuel Ele. (81125030042) PF231 Air (81083040024) PA3605 Hyd. (81055040007) PT691
9.160 F-F Lube Ele. (81055040032) P235 B-P Lube Ele. (81055040008) P42 P. Fuel Ele. (81125030011) F950-F + S. Fuel Ele. (81125030042) PF231	11.136U w/U7D Eng. Lube Ele. (81055040032) P235 P. Fuel Ele. (81125030011) F950-F WO + S. Fuel Ele. (81125030042) PF231	12.215, 12.230 w/D2146, D2156, D2356 Eng. Lube (81055040032) P235 P. Fuel Ele. (81125030011) F950-F WO + S. Fuel Ele. (81125030042) PF231 Hyd. (81055040007) PT691
9.163 w/D0824 Series Eng. Lube (51055017160) B7116 Air (81083040055) PA2405	11.168 w/D2555 Eng. Lube (81055040040) P242 115.1 mm P. Fuel (81125030050) F953-F 142.9 mm P. Fuel (81125030011) F950-F WO + 108.7 mm S. Fuel (81125030041) PF834 + 148.4 mm S. Fuel (81125030042) PF231 O. Air (81083040036) PA2474	12.224 w/D0826 Eng. Lube (51055017160) B7116 Air (81083040036) PA2474
9.186 w/D2146, D2156, D2356 Eng. Lube (81055040032) P235 P. Fuel Ele. (81125030011) F950-F WO + S. Fuel Ele. (81125030042) PF231 Hyd. (81055040007) PT691	9.216 w/D0836M2 Eng. Lube (81055040032) P235 P. Fuel (81125030050) F953-F S. Fuel (81125030041) PF834 +	

Check Original Equipment Numbers in Parentheses.

+ See Product Guide for Variations of This Number.

M.A.N. European Trucks (cont'd.)	M.A.N. European Trucks (cont'd.)	M.A.N. European Trucks (cont'd.)
12.232 w/D0826L Eng. Lube (51055017160) B7116 Fuel (81125030075) BF587-D+ Air (81083040036) PA2474	13.240 w/D2556 Eng. (cont'd.) 142.9 mm P. Fuel (81125030011) F950-F WO + 108.7 mm S. Fuel (81125030041) PF834 + 148.4 mm S. Fuel (81125030042) PF231 O. Air (81083040036) PA2474 I. Air PA2836 Hyd. (81055040007) PT691	14.192U w/D2855 (U10D) Eng. (cont'd.) S. Fuel Ele. (81125030042) PF231 Air (81083040024) PA3605 Hyd. (81055040007) PT691
13.136 w/R.V.I. 597, 797 Eng. Lube Spin-on (A5000041045) B114 P. Fuel Ele. (81125030011) F950-F WO + S. Fuel Ele. (81125030042) PF231 Fuel Spin-on BF790 Can-Type Fuel (7701016560) BF7871 Hyd. (81055040007) PT691	13.250 w/D2146, D2156, D2356 Eng. Lube (81055040032) P235 P. Fuel Ele. (81125030011) F950-F WO + S. Fuel Ele. (81125030042) PF231 Hyd. (81055040007) PT691	14.220 w/D2566 Eng. Lube (81055040041) P294 P. Fuel Ele. (81125030011) F950-F WO + S. Fuel Ele. (81125030042) PF231 Air (81083040045) PA2474
13.136U w/D0216MXUL Eng. Lube Spin-on (A5000041045) B114 Can-Type Fuel (81125030038) BF825 Air (81083040028) PA2866	13.250 w/D2658 Eng. Lube (81055040025) P721 P. Fuel Ele. (81125030011) F950-F WO + S. Fuel Ele. (81125030042) PF231 Hyd. (81055040007) PT691	14.232 w/D0826L Eng. Lube (51055017160) B7116 Fuel Spin-on BF587-D+ Air (81083040036) PA2474
13.136U w/U7D Eng. Lube (81055040032) P235 P. Fuel Ele. (81125030011) F950-F WO + S. Fuel Ele. (81125030042) PF231	13.256 w/D2146, D2156, D2356 Eng. Lube (81055040032) P235 P. Fuel Ele. (81125030011) F950-F WO + S. Fuel Ele. (81125030042) PF231 Hyd. (81055040007) PT691	14.240 w/D2566 Eng. Lube Ele. (81055040041) P294 P. Fuel Ele. (81125030011) F950-F WO + S. Fuel Ele. (81125030042) PF231 377.8 mm Air PA2813 381.0 mm Air (81083040036) PA2474 495.3 mm Air (81055040033) PA3572 Hyd. (81055040007) PT691
13.168 w/D0846 Eng. F-F Lube (81055040023) PT12 P. Fuel (81125030050) F953-F S. Fuel (81125030041) PF834 + Air (81083040024) PA3605	13.275, 13.304 w/D2758, D2858 Eng. Lube (81055040025) P721 P. Fuel Ele. (81125030011) F950-F WO + S. Fuel Ele. (81125030042) PF231 Hyd. (81055040007) PT691	14.262 w/D2865 Eng. 188.1 mm Lube (1989-on) P242 264.3 mm Lube (81055040041) P294 Fuel Ele. (81125030042) PF231 Fuel Spin-on (81125030075) BF587-D+ Air (81083040038) PA2776
13.168 w/D2555 Eng. Lube (81055040040) P242 115.1 mm P. Fuel (81125030050) F953-F 142.9 mm P. Fuel (81125030011) F950-F WO + 108.7 mm S. Fuel (81125030041) PF834 + 148.4 mm S. Fuel (81125030042) PF231 O. Air (81083040036) PA2474 I. Air PA2836 Single Air (81083040024) PA3605 Steering (81055040007) PT691	14.136 w/D0226MF Eng. Fuel BF587 Fuel BF988 Opt. Fuel (Water Separator) BF1221 O. Air (81083040054) PA2845 I. Air PA2837	14.272 w/D2865 Eng. 188.1 mm Lube (To 1989) (81055040038) .. P242 264.3 mm Lube (81055040041) P294 Fuel Ele. (81125030042) PF231 Fuel Spin-on (81125030075) BF587-D+ Air (81083040038) PA2776
13.170 w/D0226MKF Eng. Fuel (51125030012) BF988 Opt. Fuel (Water Separator) BF1221 Air (81083040045) PA2474	14.163, 14.163 L w/D0824 Series Eng. Lube (51055017160) B7116 Air (81083040055) PA2405 Cab Air (8169100011) PA3980 Air Dryer (Mann TB1374) BA5374	14.284 L w/D0836 Eng. Lube (Mann W1160) B7116 Radial Seal Air (Mann C257301) RS4775 Cab Air (8169100011) PA3980 Air Dryer (Mann TB1374x) BA5374
13.192 w/D2555 Eng. Lube (81055040040) P242 115.1 mm P. Fuel (81125030050) F953-F 142.9 mm P. Fuel (81125030011) F950-F WO + 108.7 mm S. Fuel (81125030041) PF834 + 148.4 mm S. Fuel (81125030042) PF231 O. Air (81083040036) PA2474 I. Air PA2836 Single Air (81083040024) PA3605 Steering (81055040007) PT691	14.168 w/D2555 Eng. Lube (81055040040) P242 115.1 mm P. Fuel (81125030050) F953-F 142.9 mm P. Fuel (81125030011) F950-F WO + 108.7 mm S. Fuel (81125030041) PF834 + 148.4 mm S. Fuel (81125030042) PF231 O. Air (81083040036) PA2474 I. Air PA2836 Single Air (81083040024) PA3605 Steering (81055040007) PT691	15.136 w/R.V.I. 597, 797 Eng. Lube Spin-on (A5000041045) B114 P. Fuel Ele. (81125030011) F950-F WO + S. Fuel Ele. (81125030042) PF231 Fuel Spin-on BF790 Can-Type Fuel (7701016560) BF7871 Hyd. (81055040007) PT691
13.192 w/D0826T, D0826TF Eng. Lube (51055017160) B7116 Fuel BF587-D+ O. Air (81083040036) PA2474 I. Air PA2836 Hyd. (81055040007) PT691	14.170 w/D0226MKF Eng. Fuel (51125030012) BF988 Opt. Fuel (Water Separator) BF1221 Air (81083040045) PA2474	15.168 w/D2555, D2565 Eng. Lube (81055040040) P242 115.1 mm P. Fuel (81125030050) F953-F 142.9 mm P. Fuel (81125030011) F950-F WO + 108.7 mm S. Fuel (81125030041) PF834 + 148.4 mm S. Fuel (81125030042) PF231 O. Air (81083040036) PA2474 I. Air PA2836 Single Air (81083040024) PA3605 Steering (81055040007) PT691
13.192U w/D2855 (U10D) Eng. F-F Lube (88055040003) PT86-HD+ P. Fuel Ele. (81125030011) F950-F WO + S. Fuel Ele. (81125030042) PF231 Air (81083040024) PA3605 Hyd. (81055040007) PT691	14.192 w/D0226, D0226MKF, D0226MKM Eng. Fuel BF587-D+ Air (81083040045) PA2474	15.168 w/D0846 Eng. F-F Lube (81055040023) PT12 P. Fuel (81125030050) F953-F S. Fuel (81125030041) PF834 + Air (81083040024) PA3605 Steering (81055040007) PT691
13.215, 13.230 w/D2146, D2156, D2356 Eng. Lube (81055040032) P235 P. Fuel Ele. (81125030011) F950-F WO + S. Fuel Ele. (81125030042) PF231 Hyd. (81055040007) PT691	14.192 w/D2555 Eng. Lube (81055040040) P242 115.1 mm P. Fuel (81125030050) F953-F 142.9 mm P. Fuel (81125030011) F950-F WO + 108.7 mm S. Fuel (81125030041) PF834 + 148.4 mm S. Fuel (81125030042) PF231 O. Air (81083040036) PA2474 I. Air PA2836 Single Air (81083040024) PA3605 Steering (81055040007) PT691	15.170 w/D0226MKF Eng. Fuel (51125030012) BF988 Opt. Fuel (Water Separator) BF1221 Air (81083040045) PA2474
13.240 w/D2556 Eng. F-F Lube (81055040025) P721 115.1 mm P. Fuel (81125030050) F953-F	14.192U w/D2855 (U10D) Eng. F-F Lube (88055040003) PT86-HD+ P. Fuel Ele. (81125030011) F950-F WO +	15.192 w/D0226, D0226MKF, D0226MKM Eng. Fuel (81125030075) BF587-D+

Check Original Equipment Numbers in Parentheses.

* See Product Guide for Variations of This Number.

M.A.N. European Trucks (cont'd.)	M.A.N. European Trucks (cont'd.)	M.A.N. European Trucks (cont'd.)
15.192 w/D0226, D0226MKF, D0226MKM Eng. (cont'd.) Air (81083040045) PA2474	15.240 w/D2556 Eng. (cont'd.) I. Air PA2836 Hyd. (81055040007) PT691	16.200 w/D2556 Eng. Lube (81055040025) P721 115.1 mm P. Fuel (81125030050) F953-F 142.9 mm P. Fuel (81125030011) F950-F WO + 108.7 mm S. Fuel (81125030041) PF834 + 148.4 mm S. Fuel (81125030042) PF231 O. Air (81083040036) PA2474 I. Air PA2836 Hyd. (81055040007) PT691
15.192 w/D0826T, D0826TF Eng. Lube (51055017165) B7116 Fuel BF587-D+ O. Air (81083040036) PA2474 I. Air PA2836 Hyd. (81055040007) PT691	15.240 w/D2566 Eng. Lube Ele. (81055040041) P294 P. Fuel Ele. (81125030011) F950-F WO + S. Fuel Ele. (81125030042) PF231 O. Air PA1885 40 I. Air PA1893 377.8 mm Single Air PA2813 381.0 mm Single Air (81083040036) PA2474 495.3 mm Single Air (81055040033) PA3572 Hyd. (81055040007) PT691	16.215 w/D2146, D2156, D2356 Eng. Lube (81055040032) P235 P. Fuel Ele. (81125030011) F950-F WO + S. Fuel Ele. (81125030042) PF231 Hyd. (81055040007) PT691
15.192 w/D2146, D2156, D2356 Eng. Lube (81055040032) P235 P. Fuel Ele. (81125030011) F950-F WO + S. Fuel Ele. (81125030042) PF231 Hyd. (81055040007) PT691	16.136 w/R.V.I. 597, 797 Eng. Lube Spin-on (A5000041045) B114 P. Fuel Ele. (81125030011) F950-F WO + S. Fuel Ele. (81125030042) PF231 Fuel Spin-on BF790 Can-Type Fuel (7701016560) BF7871 Hyd. (81055040007) PT691	16.220 w/D2566 Eng. Lube (81055040041) P294 P. Fuel Ele. (81125030011) F950-F WO + S. Fuel Ele. (81125030042) PF231 Air (81083040045) PA2474
15.192 w/D2555, D2565 Eng. Lube (81055040040) P242 115.1 mm P. Fuel (81125030050) F953-F 142.9 mm P. Fuel (81125030011) F950-F WO + 108.7 mm S. Fuel (81125030041) PF834 + 148.4 mm S. Fuel (81125030042) PF231 O. Air (81083040036) PA2474 I. Air PA2836 Single Air (81083040024) PA3605 Hyd. (81055040007) PT691	16.168 w/D0846 Eng. F-F Lube (81055040023) PT12 P. Fuel (81125030050) F953-F S. Fuel (81125030041) PF834 + Air (81083040024) PA3605 Steering (81055040007) PT691	16.230 w/D2146, D2156, D2356 Eng. Lube (81055040032) P235 P. Fuel Ele. (81125030011) F950-F WO + S. Fuel Ele. (81125030042) PF231 Hyd. (81055040007) PT691
15.192U w/D2855 (U10D) Eng. Lube (88055040003) PT86-HD+ P. Fuel Ele. (81125030011) F950-F WO + S. Fuel Ele. (81125030042) PF231 Air (81083040024) PA3605 Hyd. (81055040007) PT691	16.168 w/D2555, D2565 Eng. Lube (81055040040) P242 115.1 mm P. Fuel (81125030050) F953-F 142.9 mm P. Fuel (81125030011) F950-F WO + 108.7 mm S. Fuel (81125030041) PF834 + 148.4 mm S. Fuel (81125030042) PF231 O. Air (81083040036) PA2474 I. Air PA2836 Single Air (81083040024) PA3605 Steering (81055040007) PT691	16.232 w/D0826L Eng. Lube (51055017160) B7116 Fuel BF587-D+ Air (81083040036) PA2474
15.200 w/D2556 Eng. Lube (81055040025) P721 115.1 mm P. Fuel (81125030050) F953-F 142.9 mm P. Fuel (81125030011) F950-F WO + 108.7 mm S. Fuel (81125030041) PF834 + 148.4 mm S. Fuel (81125030042) PF231 O. Air (81083040036) PA2474 I. Air PA2836 Hyd. (81055040007) PT691	16.170 w/D0226MKF Eng. Fuel (51125030012) BF988 Opt. Fuel (Water Separator) BF1221 Air (81083040045) PA2474	16.240 w/D2556 Eng. Lube (81055040025) P721 115.1 mm P. Fuel (81125030050) F953-F 142.9 mm P. Fuel (81125030011) F950-F WO + 108.7 mm S. Fuel (81125030041) PF834 + 148.4 mm S. Fuel (81125030042) PF231 O. Air (81083040036) PA2474 I. Air PA2836 Hyd. (81055040007) PT691
15.212 F-F Lube (81055040032) P235 B-P Lube (81055040008) P42 P. Fuel Ele. (81125030011) F950-F WO + S. Fuel Ele. (81125030042) PF231	16.186 w/D2146, D2156, D2356 Eng. Lube (81055040032) P235 P. Fuel Ele. (81125030011) F950-F WO + S. Fuel Ele. (81125030042) PF231 Hyd. (81055040007) PT691	16.240 w/D2566 Eng. Lube (81055040041) P294 P. Fuel Ele. (81125030011) F950-F WO + S. Fuel Ele. (81125030042) PF231 O. Air PA1885 40 I. Air PA1893 377.8 mm Single Air PA2813 381.0 mm Single Air (81083040036) PA2474 495.3 mm Single Air (81055040033) PA3572 Hyd. (81055040007) PT691
15.216 w/D0836M2 Eng. Lube (81055040032) P235 P. Fuel (81125030050) F953-F S. Fuel (81125030041) PF834 + Hyd. (81055040007) PT691	16.192 w/D0226, D0226MKF, D0226MKM Eng. Lube (51055017165) B7116 Fuel (81125030075) BF587-D+ O. Air (81083040036) PA2474 I. Air PA2836 Hyd. (81055040007) PT691	16.250 w/D2146, D2156, D2356 Eng. Lube (81055040032) P235 P. Fuel Ele. (81125030011) F950-F WO + S. Fuel Ele. (81125030042) PF231 Hyd. (81055040007) PT691
15.220 w/D2566 Eng. Lube (81055040041) P294 P. Fuel Ele. (81125030011) F950-F WO + S. Fuel Ele. (81125030042) PF231 Air (81083040045) PA2474	16.192 w/D0826T, D0826T6 Eng. Lube (51055017160) B7116 Fuel BF587-D+ O. Air (81083040036) PA2474 I. Air PA2836 Hyd. (81055040007) PT691	16.250 w/D2658 Eng. Lube (81055040025) P721 P. Fuel Ele. (81125030011) F950-F WO + S. Fuel Ele. (81125030042) PF231 Hyd. (81055040007) PT691
15.224 w/D0826 Eng. Lube (51055017160) B7116	16.192 w/D2555, D2565 Eng. Lube (81055040040) P242 115.1 mm P. Fuel (81125030050) F953-F 142.9 mm P. Fuel (81125030011) F950-F WO + 108.7 mm S. Fuel (81125030041) PF834 + 148.4 mm S. Fuel (81125030042) PF231 O. Air (81083040036) PA2474 I. Air PA2836 Single Air (81083040024) PA3605 Hyd. (81055040007) PT691	16.256 w/D2146, D2156, D2356 Eng. Lube (81055040032) P235 P. Fuel Ele. (81125030011) F950-F WO + S. Fuel Ele. (81125030042) PF231 Hyd. (81055040007) PT691
15.232 w/D0826L Eng. Lube (51055017160) B7116 Fuel BF587-D+ Air (81083040036) PA2474	15.240 w/D2556 Eng. Lube (81055040025) P721 115.1 mm P. Fuel (81125030050) F953-F 142.9 mm P. Fuel (81125030011) F950-F WO + 108.7 mm S. Fuel (81125030041) PF834 + 148.4 mm S. Fuel (81125030042) PF231 O. Air (81083040036) PA2474	16.256 w/D2538 Eng. Lube (81055040041) P294 115.1 mm P. Fuel (81125030050) F953-F 142.9 mm P. Fuel (81125030011) F950-F WO + 108.7 mm S. Fuel (81125030041) PF834 + 148.4 mm S. Fuel (81125030042) PF231

Check Original Equipment Numbers in Parentheses.

+ See Product Guide for Variations of This Number.

40 Extreme Performance Version Available.

M.A.N. European Trucks (cont'd.)	M.A.N. European Trucks (cont'd.)	M.A.N. European Trucks (cont'd.)
16.256 w/D2538 Eng. (cont'd.)	16.320U w/D3256BXUL (U12D) Eng. (cont'd.)	17.272 w/D2865 Eng. (cont'd.)
O. Air (81082050005) PA2475	Air (81055040033) PA3572	Fuel Spin-on (81125030075) BF587-D+
I. Air PA2814	Hyd. (81055040007) PT691	O. Air (81083040038) PA2776
Hyd. (81055040007) PT691	16.321 w/D2566MK, D2566MKF Eng.	17.292 w/D2866 Eng.
16.256U w/D3256BXUL (U12D) Eng.	Lube (81055040041) P294	Lube (81055040041) P294
P. Fuel Ele. (81125030011) F950-F WO +	P. Fuel Ele. (81125030011) F950-F WO +	P. Fuel Ele. (81125030011) F950-F WO +
S. Fuel Ele. (81125030042) PF231	S. Fuel Ele. (81125030042) PF231	S. Fuel Ele. (81125030042) PF231
Air (81055040033) PA3572	O. Air (81083040038) PA2776	Fuel Spin-on (81125030075) BF587-D+
Hyd. (81055040007) PT691	I. Air (81084050013) PA3494	Air (81083040038) PA2776
16.272 w/D2865 Eng.	16.322 w/D2865 Eng.	17.322 w/D2865 Eng.
188.1 mm Lube (To 1989) (51055040068) .. P242	188.1 mm Lube (To 1989) (51055040068) .. P242	188.1 mm Lube (51055040068) P242
264.3 mm Lube (81055040041) P294	264.3 mm Lube (81055040041) P294	264.3 mm Lube (81055040041) P294
Fuel Ele. (81125030042) PF231	P. Fuel Ele. (81125030011) F950-F WO +	P. Fuel Ele. (81125030011) F950-F WO +
Fuel Spin-on (81125030075) BF587-D+	S. Fuel Ele. (81125030042) PF231	S. Fuel Ele. (81125030042) PF231
O. Air (81083040038) PA2776	Fuel Spin-on (81125030075) BF587-D+	Fuel Spin-on (81125030075) BF587-D+
16.275 w/D2658, D2758 Eng.	O. Air (81083040038) PA2776	Air (81083040038) PA2776
Lube (81055040025) P721	16.331 w/D2866 Eng.	17.332, 17.362, 18.362 w/D2866 Eng.
P. Fuel Ele. (81125030011) F950-F WO +	P. Fuel Ele. (81125030011) F950-F WO +	Lube (81055040039) P294
S. Fuel Ele. (81125030042) PF231	S. Fuel Ele. (81125030042) PF231	Fuel Ele. (81125030021) PF950 +
Hyd. (81055040007) PT691	Air (81083040038) PA2776	Fuel Spin-on (81125030075) BF587-D+
16.280 w/D2566MT Eng.	Hyd. (81055040007) PT691	Air (81083040043) PA2776
Lube (81055040041) P294	16.332, 16.362 w/D2866 Eng.	17.372, 18.372 w/D2866 Eng.
P. Fuel Ele. (81125030011) F950-F WO +	Lube (81055040039) P294	Lube (81055040041) P294
S. Fuel Ele. (81125030042) PF231	Fuel Ele. (81125030021) PF950 +	Fuel Ele. (81125030042) PF231
496.9 mm O. Air (81082050005) PA2475	Fuel Spin-on (81125030075) BF587-D+	Axial Seal Air (81083040038) PA2776
473.1 mm I. Air PA2814	Air (81083040043) PA2776	Radial Seal O. Air (81083040094) RS3714
473.9 mm O. Air PA2776	16.372 w/D2866 Eng.	Radial Seal I. Air (81083040084) RS4549
Hyd. (81055040007) PT691	Lube (81055040041) P294	18.224, 18.264 w/D0826 Eng.
16.281 w/D2566MK, D2566MKF Eng.	Fuel Ele. (81125030042) PF231	Lube (51055017160) B7116
Lube (81055040041) P294	Axial Seal Air (81083040038) PA2776	377.0 mm Some Air (Mann C24508) PA3760
P. Fuel Ele. (81125030011) F950-F WO +	Radial Seal O. Air (81083040094) RS3714	381.0 mm Air (81083040036) PA2474
S. Fuel Ele. (81125030042) PF231	Radial Seal I. Air (81083040084) RS4549	Some Radial Seal Air (Mann C257301) RS4775
O. Air (81083040038) PA2776	17.136 w/D0226MF Eng.	Cab Air (Mann CU40110) PA3980
I. Air PA3494	123.0 mm Some Fuel BF988	18.284 w/D0836 Eng.
16.291 w/D2866 Eng.	155.6 mm Fuel BF587	Lube (Mann W1160) B7116
P. Fuel Ele. (81125030011) F950-F WO +	Fuel (Water Separator) BF1221	Air (Mann C24508) PA3760
S. Fuel Ele. (81125030042) PF231	O. Air (81083040054) PA2845	Radial Seal Air (Mann C257301) RS4775
O. Air (81083040043) PA2776	I. Air PA2837	Cab Air (Mann CU40110) PA3980
16.304 w/D2858 Eng.	17.170 w/D0226MKF Eng.	18.463 TGA w/D2876LF Eng. (04/00-on)
Lube (81055040025) P721	123.0 mm Some Fuel (51125030012) BF988	Lube (51055040098) P7190
P. Fuel Ele. (81125030011) F950-F WO +	155.6 mm Fuel Spin-on (81125030075) BF587-D+	Fuel PF7878
S. Fuel Ele. (81125030042) PF231	Opt. Fuel (Water Separator) BF1221	Fuel (Pre-Filter) (51125030062) PF7939
Hyd. (81055040007) PT691	Air (81083040045) PA2474	Fuel/Water Separator (81125030086) BF7912
16.320 w/D2530 Eng.	17.192 w/D0226MKF, D0226MKM Eng.	Radial Seal O. Air RS4971
115.1 mm P. Fuel (81125030050) F953-F	Lube (51055017160) B7116	Radial Seal I. Air (81084050017) RS5361
142.9 mm P. Fuel (81125030011) F950-F WO +	Fuel (81125030075) BF587-D+	Cab Air (w/o Charcoal) (81619100018) PA4955
108.7 mm S. Fuel (81125030041) PF834 +	Air (81083040045) PA2474	Cab Air (w/Charcoal) (81619100019) PA5477
148.4 mm S. Fuel (81125030042) PF231	Hyd. (81055040007) PT691	Air Dryer (Mann TB1374X) BA5374
O. Air (81082050005) PA2475	17.192 w/D0826T Series Eng.	Air Dryer (81521086025) BA5379
I. Air PA2814	Lube (51055017165) B7116	Steering (81473016005) P106-HD+
Hyd. (81055040007) PT691	Fuel BF587-D+	19.168 w/D2555 Eng.
16.320 w/D2538 Eng.	O. Air (81083040036) PA2474	Lube (81055040040) P242
Lube (81055040041) P294	I. Air PA2836	115.1 mm P. Fuel (81125030050) F953-F
115.1 mm P. Fuel (81125030050) F953-F	Hyd. (81055040007) PT691	142.9 mm P. Fuel (81125030011) F950-F WO +
142.9 mm P. Fuel (81125030011) F950-F WO +	17.220 w/D2566 Eng.	108.7 mm S. Fuel (81125030041) PF834 +
108.7 mm S. Fuel (81125030041) PF834 +	Lube (81055040041) P294	148.4 mm S. Fuel (81125030042) PF231
148.4 mm S. Fuel (81125030042) PF231	P. Fuel Ele. (81125030011) F950-F WO +	O. Air (81083040036) PA2474
O. Air (81082050005) PA2475	S. Fuel Ele. (81125030042) PF231	I. Air PA2836
I. Air PA2814	Air (81083040045) PA2474	Single Air (81083040024) PA3605
Hyd. (81055040007) PT691	17.232 w/D0826L Eng.	Steering (81055040007) PT691
16.320 w/D3530 Eng.	Lube (51055017160) B7116	19.200 w/D2556 Eng.
Lube (81055040041) P294	Fuel BF587-D+	Lube (81055040025) P721
P. Fuel Ele. (81125030011) F950-F WO +	Air (81083040036) PA2474	115.1 mm P. Fuel (81125030050) F953-F
S. Fuel Ele. (81125030042) PF231	17.272 w/D2865 Eng.	142.9 mm P. Fuel (81125030011) F950-F WO +
Hyd. (81055040007) PT691	188.1 mm Lube (51055040068) P242	108.7 mm S. Fuel (81125030041) PF834 +
16.320U w/D3256BXUL (U12D) Eng.	264.3 mm Lube (81055040041) P294	148.4 mm S. Fuel (81125030042) PF231
P. Fuel Ele. (81125030011) F950-F WO +	Fuel Ele. (81125030042) PF231	O. Air (81083040036) PA2474
S. Fuel Ele. (81125030042) PF231		I. Air PA2836

Check Original Equipment Numbers in Parentheses.

* See Product Guide for Variations of This Number.

M.A.N. European Trucks (cont'd.)	M.A.N. European Trucks (cont'd.)	M.A.N. European Trucks (cont'd.)
19.200 w/D2556 Eng. (cont'd.) Hyd. (81055040007) PT691	19.256 w/D2538 Eng. (cont'd.) Hyd. (81055040007) PT691	19.314 w/D2866 Eng. Lube (Mann HU1381x) P7190 Radial Seal O. Air (Mann C301353) RS3714 Radial Seal I. Air (Mann C17170) RS4549 Cab Air (Mann CU40110) PA3980
19.215, 19.230 w/D2146, D2156, D2356 Engs. Lube (81055040032) P235 P. Fuel Ele. (81125030011) F950-F WO + S. Fuel Ele. (81125030042) PF231 Hyd. (81055040007) PT691	19.262 w/D2865 Eng. 188.1 mm Lube (1989-on) (81055040038) .. P242 264.3 mm F-F Lube (81055040041) P294 Fuel Ele. (81125030042) PF231 Fuel Spin-on (81125030075) BF587-D+ Air (81083040038) PA2776	19.320U w/D3256BXUL (U12D) Eng. P. Fuel Ele. (81125030011) F950-F WO + S. Fuel Ele. (81125030042) PF231 Air (81055040033) PA3572 Hyd. (81055040007) PT691
19.233 w/E2886 Eng. Lube (To 2/98) (Mann HU9472x) P7145 Lube (2/98-on) (Mann HU1381x) P7190 Radial Seal O. Air (Mann C301353) RS3714 Radial Seal I. Air (Mann C17170) RS4549 Cab Air (Mann CU40110) PA3980	19.264 w/D0826 Eng. Lube (Mann W1160) B7116 O. Air (Mann C24508) PA3760 Some Radial Seal Air (Mann C257301) RS4775 Cab Air (Mann CU40110) PA3980	19.321, 19.321U w/D2566, D2566MK, D2566MKF Engs. Lube (81055040041) P294 P. Fuel Ele. (81125030011) F950-F WO + S. Fuel Ele. (81125030042) PF231 O. Air (81083040038) PA2776 I. Air (81084050013) PA3494
19.240 w/D2556 Eng. Lube (81055040025) P721 115.1 mm P. Fuel (81125030050) F953-F 142.9 mm P. Fuel (81125030011) F950-F WO + 108.7 mm S. Fuel (81125030041) PF834 + 148.4 mm S. Fuel (81125030042) PF231 O. Air (81083040036) PA2474 I. Air PA2836 Hyd. (81055040007) PT691	19.272 w/D2865 Eng. 188.1 mm Lube (To 1989) (81055040038) .. P242 264.3 mm Lube (81055040041) P294 Fuel Ele. (81125030042) PF231 Fuel Spin-on (81125030075) BF587-D+ O. Air (81083040038) PA2776	19.322 w/D2865 Eng. 188.1 mm Lube (1989-on) (81055040038) .. P242 264.3 mm F-F Lube (81055040041) P294 P. Fuel Ele. (81125030011) F950-F WO + S. Fuel Ele. (81125030042) PF231 Fuel Spin-on (81125030075) BF587-D+ Air (81083040038) PA2776
19.240 w/D2566 Eng. Lube Ele. (81055040041) P294 P. Fuel Ele. (81125030011) F950-F WO + S. Fuel Ele. (81125030042) PF231 377.8 mm Air PA2813 381.0 mm Air (81083040036) PA2474 495.3 mm Air (81055040033) PA3572 Hyd. (81055040007) PT691	19.273 w/D2865, D2875 Engs. Radial Seal O. Air (81083040094) RS3714 Radial Seal I. Air (81083040084) RS4549	19.323 w/D2865 Eng. (01/94-04/96) Lube Ele. (1/94-1/95) (Mann HU9471n) P7305 Lube Ele. (2/95-4/96) (51055040096) P7145 Radial Seal O. Air (Mann C301353) RS3714 Radial Seal I. Air (Mann C17170) RS4549 Cab Air (Mann CU40110) PA3980
19.240 w/U12D Eng. Lube (81055040041) P294 P. Fuel Ele. (81125030011) F950-F WO + S. Fuel Ele. (81125030042) PF231 Fuel Spin-on (81125030075) BF587-D+ Air PA3572 Hyd. (81055040007) PT691	19.275 w/D2758 Eng. Lube (81055040025) P721 P. Fuel Ele. (81125030011) F950-F WO + S. Fuel Ele. (81125030042) PF231 Hyd. (81055040007) PT691	19.330 w/D2530, D2530MTXF Engs. P. Fuel Ele. (81125030011) F950-F WO + S. Fuel Ele. (81125030042) PF231 O. Air (81083040038) PA2776 I. Air PA3494 Hyd. (81055040007) PT691
19.240 w/U12D Eng. Lube (81055040041) P294 P. Fuel Ele. (81125030011) F950-F WO + S. Fuel Ele. (81125030042) PF231 Fuel Spin-on (81125030075) BF587-D+ Air PA3572 Hyd. (81055040007) PT691	19.280 w/D2566MT Eng. Lube (81055040041) P294 P. Fuel Ele. (81125030011) F950-F WO + S. Fuel Ele. (81125030042) PF231 496.9 mm O. Air (81082050005) PA2475 473.1 mm I. Air PA2814 473.9 mm O. Air PA2776 Hyd. (81055040007) PT691	19.330FT w/D2530MF Eng. Lube (81055040041) P294 P. Fuel Ele. (11/76-on) (81125030011) F950-F WO + S. Fuel Ele. (11/76-on) (81125030042) PF231
19.240U w/U12D Eng. Lube (81055040041) P294 P. Fuel Ele. (81125030011) F950-F WO + S. Fuel Ele. (81125030042) PF231 Fuel Spin-on (81125030075) BF587-D+ Air PA3572 Hyd. (81055040007) PT691	19.280U w/U12D Eng. Lube (88055040003) PT86-HD+ P. Fuel Ele. (81125030011) F950-F WO + S. Fuel Ele. (81125030042) PF231 Air (81055040033) PA3572	19.331 w/D2866 Eng. P. Fuel Ele. (81125030011) F950-F WO + S. Fuel Ele. (81125030042) PF231 Air (81083040038) PA2776 Hyd. (81055040007) PT691
19.241U w/D2566 Eng. Lube (81055040041) P294 P. Fuel Ele. (81125030011) F950-F WO + S. Fuel Ele. (81125030042) PF231 Air (81083040041) PA2475	19.281 w/D2566, D2566MK, D2566MKF Engs. Lube (81055040041) P294 P. Fuel Ele. (81125030011) F950-F WO + S. Fuel Ele. (81125030042) PF231 O. Air (81083040038) PA2776 I. Air PA3494	19.332 w/D2866 Eng. Lube (81055040039) P294 Fuel Ele. (81125030021) PF950 + Fuel Spin-on (81125030075) BF587-D+ Air (81083040043) PA2776
19.242 w/D2866 Eng. Lube (81055040041) P294 P. Fuel Ele. (81125030011) F950-F WO + S. Fuel Ele. (81125030042) PF231 Fuel Spin-on (81125030075) BF587-D+ Air (81083040038) PA2776	19.291 w/D2866 Eng. P. Fuel Ele. (81125030011) F950-F WO + S. Fuel Ele. (81125030042) PF231 O. Air (81083040043) PA2776	19.342 w/D2865 Eng. Lube Ele. (1/94-1/95) (Mann HU9471n) P7305 Lube Ele. (2/95-on) (51055040096) P7145 Radial Seal O. Air (Mann C301353) RS3714 Radial Seal I. Air (Mann C17170) RS4549 Cab Air (Mann CU40110) PA3980
19.250, 19.256 w/D2146, D2156, D2356 Engs. Lube (81055040032) P235 P. Fuel Ele. (81125030011) F950-F WO + S. Fuel Ele. (81125030042) PF231 Hyd. (81055040007) PT691	19.292 w/D2866 Eng. Lube (81055040041) P294 P. Fuel Ele. (81125030011) F950-F WO + S. Fuel Ele. (81125030042) PF231 Fuel Spin-on (81125030075) BF587-D+ Air (81083040038) PA2776	19.343 w/D2865 Eng. (01/94-04/96) Lube Ele. (1/94-1/95) (Mann HU9471n) P7305 Lube Ele. (2/95-4/96) (51055040096) P7145 Radial Seal O. Air (Mann C301353) RS3714 Radial Seal I. Air (Mann C17170) RS4549 Cab Air (Mann CU40110) PA3980
19.256 w/D2538 Eng. Lube (81055040041) P294 115.1 mm P. Fuel (81125030050) F953-F 142.9 mm P. Fuel (81125030011) F950-F WO + 108.7 mm S. Fuel (81125030041) PF834 + 148.4 mm S. Fuel (81125030042) PF231 O. Air (81082050005) PA2475 I. Air PA2814	19.293 w/D2865 Eng. (01/94-04/96) Lube Ele. (1/94-1/95) (Mann HU9471n) P7305 Lube Ele. (2/95-8/96) (51055040096) P7145 Radial Seal O. Air (Mann C301353) RS3714 Radial Seal I. Air (Mann C17170) RS4549 Cab Air (Mann CU40110) PA3980	19.343 w/E2866 (Gas) Eng. Lube (1/94-1/95) (Mann HU9471n) P7305 Lube (2/95-8/96) (Mann HU9472x) P7145 Lube (9/96-on) (Mann HU1381x) P7190 Radial Seal O. Air (Mann C301353) RS3714

Check Original Equipment Numbers in Parentheses.

+ See Product Guide for Variations of This Number.

M.A.N. European Trucks (cont'd.)	M.A.N. European Trucks (cont'd.)	M.A.N. European Trucks (cont'd.)
19.343 w/E2866 (Gas) Eng. (cont'd.)	19.422 w/D2866 Eng.	20.281 w/D2566, D2566MK, D2566MKF Engs. (cont'd.)
Radial Seal I. Air (Mann C17170) RS4549	Lube (81055040041) P294	P. Fuel Ele. (81125030011) F950-F WO +
Cab Air (Mann CU40110) PA3980	Fuel Ele. (81125030042) PF231	S. Fuel Ele. (81125030042) PF231
Trans. (Mann H7101n) PT8385	Fuel Spin-on (81125030075) BF587-D+	O. Air (81083040038) PA2776
19.360 w/D2530, D2530MTXF Engs.	Axial Seal Air (81083040038) PA2776	I. Air (81084050013) PA3494
P. Fuel Ele. (81125030011) F950-F WO +	Radial Seal O. Air (81083040094) RS3714	20.284 w/D0836 Eng.
S. Fuel Ele. (81125030042) PF231	Radial Seal I. Air (81083040084) RS4549	Lube (Mann W1160) B7116
O. Air (81083040038) PA2776	19.423 w/D2866 Eng.	Radial Seal Air (Mann C257301) RS4775
I. Air (81084050013) PA3494	Lube (1/94-1/95) (Mann HU9471n) P7305	Cab Air (Mann CU40110) PA3980
Hyd. (81055040007) PT691	Lube (2/95-on) (Mann HU9472x) P7145	20.291 w/D2866 Eng.
19.360 w/D2540MTF Eng. (1982)	Radial Seal O. Air (Mann C301353) RS3714	P. Fuel Ele. (81125030011) F950-F WO +
F-F Lube (81055040041) P294	Radial Seal I. Air (Mann C17170) RS4549	S. Fuel Ele. (81125030042) PF231
B-P Lube (81055040048) C750-E +	Cab Air (Mann CU40110) PA3980	O. Air (81083040043) PA2776
S. Fuel Ele. (81125030042) PF231	Trans. (Mann H7101n) PT8385	I. Air (81082050005) PA2776
O. Air (81083040043) PA2776	19.462, 19.502 w/D2840 Eng.	20.320 w/D2530 Eng.
I. Air PA3494	Lube (81055040041) P294	115.1 mm P. Fuel (81125030050) F953-F
19.360F w/D2530, D2530MTXF Engs.	P. Fuel Ele. (81125030011) F950-F WO +	142.9 mm P. Fuel (81125030011) F950-F WO +
Lube (81055040041) P294	S. Fuel Ele. (81125030042) PF231	108.7 mm S. Fuel (81125030041) PF834 +
S. Fuel Ele. (81125030042) PF231	Fuel Spin-on (51125030004) BF587	148.4 mm S. Fuel (81125030042) PF231
19.361, 19.361U w/D2866 Eng.	Air (81082050005) PA2475	O. Air (81082050005) PA2475
F-F Lube (81055040041) P294	19.463 w/D2876 Eng.	I. Air PA2814
B-P Lube (81055040048) C750-E +	Lube Ele. (1/94-1/95) (Mann HU9471n) P7305	Hyd. (81055040007) PT691
P. Fuel Ele. (81125030011) F950-F WO +	Lube Ele. (2/95-8/96) (51055040096) P7145	20.320 w/D2538 Eng.
S. Fuel Ele. (81125030042) PF231	Lube Ele. (9/96-on) (Mann HU1381x) P7190	Lube (81055040041) P294
O. Air (81083040038) PA2776	Radial Seal O. Air (Mann C301353) RS3714	115.1 mm P. Fuel (81125030050) F953-F
I. Air PA3494	Radial Seal I. Air (Mann C17170) RS4549	142.9 mm P. Fuel (81125030011) F950-F WO +
19.362 w/D2866 Eng.	Cab Air (Mann CU40110) PA3980	108.7 mm S. Fuel (81125030041) PF834 +
Lube (81055040039) P294	19.603 w/D2840 Eng.	148.4 mm S. Fuel (81125030042) PF231
Fuel Ele. (81125030021) PF950 +	Lube Ele. (51055040096) P7145	O. Air (81082050005) PA2475
Fuel Spin-on (81125030075) BF587-D+	Radial Seal Air (Mann C301353) RS3714	I. Air PA2814
Air (81083040043) PA2776	Cab Air (Mann CU40110) PA3980	Hyd. (81055040007) PT691
Cab Air (8169100011) PA3980	20.224 w/D0826 Eng.	20.320 w/D3530 Eng.
19.364 w/D2866 Eng.	Lube (Mann W1160) B7116	Lube (81055040041) P294
Lube (Mann HU1381x) P7190	Air (Mann C24508) PA3760	P. Fuel Ele. (81125030011) F950-F WO +
Radial Seal O. Air (Mann C301353) RS3714	381.8 mm Some Radial Seal Air (Mann C257301) .. RS4775	S. Fuel Ele. (81125030042) PF231
Radial Seal I. Air (Mann C17170) RS4549	Cab Air (Mann CU40110) PA3980	Hyd. (81055040007) PT691
Cab Air (Mann CU40110) PA3980	20.240 w/D2566 Eng.	20.321 w/D2566, D2566MK, D2566MKF Engs.
19.372 w/D2866 Eng.	Lube Ele. (81055040041) P294	Lube (81055040041) P294
Lube (81055040041) P294	P. Fuel Ele. (81125030011) F950-F WO +	P. Fuel Ele. (81125030011) F950-F WO +
Fuel Ele. (81125030042) PF231	S. Fuel Ele. (81125030042) PF231	S. Fuel Ele. (81125030042) PF231
Axial Seal Air (81083040038) PA2776	377.8 mm Air PA2813	O. Air (81083040038) PA2776
Radial Seal O. Air (81083040094) RS3714	381.0 mm Air (81083040036) PA2474	I. Air (81084050013) PA3494
Radial Seal I. Air (81083040084) RS4549	495.3 mm Air (81055040033) PA3572	20.322 w/D2865 Eng.
19.373, 19.402, 19.423 w/D2866 Eng.	Hyd. (81055040007) PT691	F-F Lube (81055040041) P294
Lube Ele. (1/94-1/95) (Mann HU9471n) P7305	20.240 w/U12D Eng.	Lube (1989-on) (81055040038) P242
Lube Ele. (2/95-on) (51055040096) P7145	Lube (81055040041) P294	P. Fuel Ele. (81125030011) F950-F WO +
Radial Seal O. Air (Mann C301353) RS3714	P. Fuel Ele. (81125030011) F950-F WO +	S. Fuel Ele. (81125030042) PF231
Radial Seal I. Air (Mann C17170) RS4549	S. Fuel Ele. (81125030042) PF231	Fuel Spin-on (81125030075) BF587-D+
Cab Air (Mann CU40110) PA3980	Fuel Spin-on (81125030075) BF587-D+	Air (81083040038) PA2776
19.390 w/D2540MTF Eng.	Air PA3572	20.331 w/D2866 Eng.
F-F Lube (81055040041) P294	Hyd. (81055040007) PT691	P. Fuel Ele. (81125030011) F950-F WO +
B-P Lube (81055040048) C750-E +	20.249 w/D2556 Eng.	S. Fuel Ele. (81125030042) PF231
Fuel Ele. (81125030042) PF231	Air PA2474	Air (81083040038) PA2776
Air (81083040038) PA2776	20.264 w/D0826 Eng.	Hyd. (81055040007) PT691
19.403 w/D2866 Eng.	Lube (Mann W1160) B7116	20.361 w/D2866 Eng.
Lube Ele. (1/94-1/95) (Mann HU9471n) P7305	Radial Seal Air (Mann C257301) RS4775	F-F Lube (81055040041) P294
Lube Ele. (2/95-8/96) (51055040096) P7145	Cab Air (Mann CU40110) PA3980	B-P Lube (81055040048) C750-E +
Lube Ele. (9/96-on) (Mann HU1381x) P7190	20.280 w/D2566MT Eng.	P. Fuel Ele. (81125030011) F950-F WO +
Radial Seal O. Air (Mann C301353) RS3714	Lube (81055040041) P294	S. Fuel Ele. (81125030042) PF231
Radial Seal I. Air (Mann C17170) RS4549	P. Fuel Ele. (81125030011) F950-F WO +	O. Air (81083040038) PA2776
Cab Air (Mann CU40110) PA3980	S. Fuel Ele. (81125030042) PF231	I. Air (81084050013) PA3494
19.414 w/D2866 Eng.	496.9 mm O. Air (81082050005) PA2475	22.192 w/D2146, D2156, D2356 Engs.
Lube (Mann HU1381x) P7190	473.1 mm I. Air PA2814	Lube (81055040032) P235
Radial Seal O. Air (Mann C301353) RS3714	473.9 mm O. Air PA2776	P. Fuel Ele. (81125030011) F950-F WO +
Radial Seal I. Air (Mann C17170) RS4549	Hyd. (81055040007) PT691	S. Fuel Ele. (81125030042) PF231
Cab Air (Mann CU40110) PA3980	20.281 w/D2566, D2566MK, D2566MKF Engs.	Hyd. (81055040007) PT691
	Lube (81055040041) P294	

Check Original Equipment Numbers in Parentheses.

* See Product Guide for Variations of This Number.

M.A.N. European Trucks (cont'd.)	M.A.N. European Trucks (cont'd.)	M.A.N. European Trucks (cont'd.)
22.192 w/D2555 Eng. Lube (81055040040) P242 115.1 mm P. Fuel (81125030050) F953-F 142.9 mm P. Fuel (81125030011) F950-F WO + 108.7 mm S. Fuel (81125030041) PF834 + 148.4 mm S. Fuel (81125030042) PF231 O. Air (81083040036) PA2474 I. Air PA2836 Single Air (81083040024) PA3605 Hyd. (81055040007) PT691	22.256 w/D2146, D2156, D2356 Engs. (cont'd.) S. Fuel Ele. (81125030042) PF231 Hyd. (81055040007) PT691 22.262 w/D2865 Eng. 188.1 mm Lube (1989-on) (81055040038) .. P242 264.3 mm Lube (81055040041) P294 Fuel Ele. (81125030042) PF231 Fuel Spin-on (81125030075) BF587-D+ Air (81083040038) PA2776 22.280 w/D2566MT Eng. Lube (81055040041) P294 P. Fuel Ele. (81125030011) F950-F WO + S. Fuel Ele. (81125030042) PF231 496.9 mm O. Air (81082050005) PA2475 473.1 mm I. Air PA2814 473.9 mm O. Air PA2776 Hyd. (81055040007) PT691 22.280U w/U12D Eng. Lube (88055040003) PT86-HD+ P. Fuel Ele. (81125030011) F950-F WO + S. Fuel Ele. (81125030042) PF231 Air (81055040033) PA3572 22.281 w/D2566, D2566MK, D2566MKF Engs. Lube (81055040041) P294 P. Fuel Ele. (81125030011) F950-F WO + S. Fuel Ele. (81125030042) PF231 O. Air (81083040038) PA2776 I. Air PA3494 22.291 w/D2866 Eng. P. Fuel Ele. (81125030011) F950-F WO + S. Fuel Ele. (81125030042) PF231 O. Air (81083040043) PA2776 22.292 w/D2866 Eng. Lube (81055040041) P294 P. Fuel Ele. (81125030011) F950-F WO + S. Fuel Ele. (81125030042) PF231 Fuel Spin-on (81125030075) BF587-D+ Air (81083040038) PA2776 22.304 w/D2858 Eng. Lube (81055040025) P721 P. Fuel Ele. (81125030011) F950-F WO + S. Fuel Ele. (81125030042) PF231 Hyd. (81055040007) PT691 22.320 w/D2530 Eng. 115.1 mm P. Fuel (81125030050) F953-F 142.9 mm P. Fuel (81125030011) F950-F WO + 108.7 mm S. Fuel (81125030041) PF834 + 148.4 mm S. Fuel (81125030042) PF231 O. Air (81082050005) PA2475 I. Air PA2814 Hyd. (81055040007) PT691 22.320 w/D2538 Eng. Lube (81055040041) P294 115.1 mm P. Fuel (81125030050) F953-F 142.9 mm P. Fuel (81125030011) F950-F WO + 108.7 mm S. Fuel (81125030041) PF834 + 148.4 mm S. Fuel (81125030042) PF231 O. Air (81082050005) PA2475 I. Air PA2814 Hyd. (81055040007) PT691 22.320 w/D3530 Eng. Lube (81055040041) P294 P. Fuel Ele. (81125030011) F950-F WO + S. Fuel Ele. (81125030042) PF231 Hyd. (81055040007) PT691 22.320U w/D3256BXUL (U12D) Eng. P. Fuel Ele. (81125030011) F950-F WO + S. Fuel Ele. (81125030042) PF231	22.320U w/D3256BXUL (U12D) Eng. (cont'd.) Air (81055040033) PA3572 Hyd. (81055040007) PT691 22.321, 22.321UNL w/D2566, D2566MK, D2566MKF Engs. Lube (81055040041) P294 P. Fuel Ele. (81125030011) F950-F WO + S. Fuel Ele. (81125030042) PF231 O. Air (81083040038) PA2776 I. Air (81084050013) PA3494 22.322 w/D2865 Eng. 188.1 mm Lube (1989-on) (81055040038) .. P242 264.3 mm Lube (81055040041) P294 P. Fuel Ele. (81125030011) F950-F WO + S. Fuel Ele. (81125030042) PF231 Fuel Spin-on (81125030075) BF587-D+ Air (81083040038) PA2776 22.331 w/D2866 Eng. P. Fuel Ele. (81125030011) F950-F WO + S. Fuel Ele. (81125030042) PF231 Air (81083040038) PA2776 Hyd. (81055040007) PT691 22.332 w/D2866 Eng. Lube (81055040039) P294 Fuel Ele. (81125030021) PF950 + Fuel Spin-on (81125030075) BF587-D+ Air (81083040043) PA2776 22.361 w/D2866 Eng. F-F Lube (81055040041) P294 B-P Lube (81055040048) C750-E + P. Fuel Ele. (81125030011) F950-F WO + S. Fuel Ele. (81125030042) PF231 O. Air (81083040038) PA2776 I. Air PA3494 22.361U w/D2866 Eng. Lube (81055040041) P294 S. Fuel Ele. (81125030042) PF231 O. Air (81083040038) PA2776 I. Air PA3494 22.362 w/D2866 Eng. Lube (81055040039) P294 Fuel Ele. (81125030021) PF950 + Fuel Spin-on (81125030075) BF587-D+ Air (81083040043) PA2776 22.372 w/D2866 Eng. Lube (81055040041) P294 Fuel Ele. (81125030042) PF231 Axial Seal Air (81083040038) PA2776 Radial Seal O. Air (81083040094) RS3714 Radial Seal I. Air (81083040084) RS4549 22.422 w/D2866 Eng. Lube (81055040041) P294 Fuel Ele. (81125030042) PF231 Axial Seal Air (81083040038) PA2776 Radial Seal O. Air (81083040094) RS3714 Radial Seal I. Air (81083040084) RS4549 22.462, 22.502 w/D2866 Eng. Lube (81055040041) P294 P. Fuel Ele. (81125030011) F950-F WO + S. Fuel Ele. (81125030042) PF231 Fuel Spin-on (81125030075) BF587-D+ Air (81082050005) PA2475 23.273 w/D2865, D2875 Engs. Radial Seal O. Air (81083040094) RS3714 Radial Seal I. Air (81083040084) RS4549 23.284 w/D0836 Eng. Lube (Mann W1160) B7116

Check Original Equipment Numbers in Parentheses.

+ See Product Guide for Variations of This Number.

M.A.N. European Trucks (cont'd.)	M.A.N. European Trucks (cont'd.)	M.A.N. European Trucks (cont'd.)
23.284 w/D0836 Eng. (cont'd.) Radial Seal Air (Mann C257301) RS4775 Cab Air (Mann CU40110) PA3980	24.292 w/D2866 Eng. Lube (81055040041) P294 P. Fuel Ele. (81125030011) F950-F WO + S. Fuel Ele. (81125030042) PF231 Fuel Spin-on (81125030075) BF587-D+ Air (81083040038) PA2776	25.220 w/D2566 Eng. (cont'd.) S. Fuel Ele. (81125030042) PF231 Air (81083040045) PA2474
23.314 w/D2866 Eng. Lube (Mann HU1381x) P7190 Radial Seal O. Air (Mann C301353) RS3714 Radial Seal I. Air (Mann C17170) RS4549 Cab Air (Mann CU40110) PA3980	24.314 w/D2866 Eng. Lube (Mann HU1381x) P7190 Radial Seal O. Air (Mann C301353) RS3714 Radial Seal I. Air (Mann C17170) RS4549 Cab Air (Mann CU40110) PA3980	25.224 w/D0826 Eng. Lube (51055017160) B7116 Air (81083040036) PA2474
23.321 w/D2566, D2566MK, D2566MKF Eng. Lube (81055040041) P294 P. Fuel Ele. (81125030011) F950-F WO + S. Fuel Ele. (81125030042) PF231 O. Air (81083040038) PA2776 I. Air (81084050013) PA3494	24.332, 24.362, 24.422 w/D2866 Eng. Lube (81055040039) P294 Fuel Ele. (81125030021) PF950 + Fuel Spin-on (81125030075) BF587-D+ Air (81083040043) PA2776 Cab Air (8169100011) PA3980	25.240 w/D2566 Eng. Lube Ele. (81055040041) P294 P. Fuel Ele. (81125030011) F950-F WO + S. Fuel Ele. (81125030042) PF231 377.8 mm Air PA2813 381.0 mm Air (81083040036) PA2474 495.3 mm Air (81055040033) PA3572 Hyd. (81055040007) PT691
23.364 w/D2866 Eng. Lube (Mann HU1381x) P7190 Radial Seal O. Air (Mann C301353) RS3714 Radial Seal I. Air (Mann C17170) RS4549 Cab Air (Mann CU40110) PA3980	24.342 w/D2865 Eng. Lube (5/94-1/95) (Mann HU9471n) P7305 Lube (2/95-on) (Mann HU9472x) P7145 Radial Seal O. Air (Mann C301353) RS3714 Radial Seal I. Air (Mann C17170) RS4549 Cab Air (Mann CU40110) PA3980	25.332 w/D2866 Eng. Lube (81055040039) P294 Fuel Ele. (81125030021) PF950 + Fuel Spin-on (81125030075) BF587-D+ Air (81083040043) PA2776
23.372 w/D2866 Eng. Air (Mann C308502) PA2776 Cab Air (Mann CU40110) PA3980	24.364, 24.414, 24.464 w/D2866, D2876 Eng. Lube (Mann HU1381x) P7190 Radial Seal O. Air (Mann C301353) RS3714 Radial Seal I. Air (Mann C17170) RS4549 Cab Air (Mann CU40110) PA3980	25.361 w/D2866 Eng. F-F Lube (81055040041) P294 B-P Lube (81055040048) C750-E + P. Fuel Ele. (81125030011) F950-F WO + S. Fuel Ele. (81125030042) PF231 O. Air (81083040038) PA2776 I. Air PA3494
23.402 w/D2866 Eng. Lube (5/94-1/95) (Mann HU9471n) P7305 Lube (2/95-8/96) (Mann HU9472x) P7145 Radial Seal O. Air (Mann C301353) RS3714 Radial Seal I. Air (Mann C17170) RS4549 Cab Air (Mann CU40110) PA3980	24.372 w/D2866 Eng. Lube (81055040041) P294 Fuel Ele. (81125030042) PF231 Axial Seal Air (81083040038) PA2776 Radial Seal O. Air (81083040094) RS3714 Radial Seal I. Air (81083040084) RS4549	25.372 w/D2866 Eng. Lube Ele. (81055040041) P294 Fuel Ele. (81125030042) PF231 Axial Seal Air (81083040043) PA2776 Radial Seal O. Air (81083040094) RS3714 Radial Seal I. Air (81083040084) RS4549
23.403 w/D2866 Eng. Lube (1/94-1/95) (Mann HU9471n) P7305 Lube (2/95-8/96) (Mann HU9472x) P7145 Lube (9/96-on) (Mann HU1381x) P7190 Radial Seal O. Air (Mann C301353) RS3714 Radial Seal I. Air (Mann C17170) RS4549 Cab Air (Mann CU40110) PA3980	24.373 w/D2866 Eng. Lube (1/94-1/95) (Mann HU9471n) P7305 Lube (2/95-on) (Mann HU9472x) P7145 Radial Seal O. Air (Mann C301353) RS3714 Radial Seal I. Air (Mann C17170) RS4549 Cab Air (Mann CU40110) PA3980	26.230 w/D2146, D2156, D2356 Eng. Lube (81055040026) P235 P. Fuel Ele. (81125030011) F950-F WO + S. Fuel Ele. (81125030042) PF231 Hyd. (81055040007) PT691
23.414 w/D2866 Eng. Lube (Mann HU1381x) P7190 Radial Seal O. Air (Mann C301353) RS3714 Radial Seal I. Air (Mann C17170) RS4549 Cab Air (Mann CU40110) PA3980	24.402 w/D2866 Eng. Lube (5/94-1/95) (Mann HU9471n) P7305 Lube (2/95-on) (Mann HU9472x) P7145 Radial Seal O. Air (Mann C301353) RS3714 Radial Seal I. Air (Mann C17170) RS4549 Cab Air (Mann CU40110) PA3980	26.240 w/D2556 Eng. Lube (81055040025) P721 115.1 mm P. Fuel (81125030050) F953-F 142.9 mm P. Fuel (81125030011) F950-F WO + 108.7 mm S. Fuel (81125030041) PF834 + 148.4 mm S. Fuel (81125030042) PF231 O. Air (81083040036) PA2474 I. Air PA2836 Hyd. (81055040007) PT691
23.463, 23.464 w/D2876 Eng. Lube (1/94-1/95) (Mann HU9471n) P7305 Lube (2/95-8/96) (Mann HU9472x) P7145 Lube (9/96-on) (Mann HU1381x) P7190 Radial Seal O. Air (Mann C301353) RS3714 Radial Seal I. Air (Mann C17170) RS4549 Cab Air (Mann CU40110) PA3980	24.403, 24.463 w/D2866, D2876 Eng. Lube (1/94-1/95) (Mann HU9471n) P7305 Lube (2/95-8/96) (Mann HU9472x) P7145 Lube (9/96-on) (Mann HU1381x) P7190 Radial Seal O. Air (Mann C301353) RS3714 Radial Seal I. Air (Mann C17170) RS4549 Cab Air (Mann CU40110) PA3980	26.256 w/D2146, D2156, D2356 Eng. Lube (81055040032) P235 P. Fuel Ele. (81125030011) F950-F WO + S. Fuel Ele. (81125030042) PF231 Hyd. (81055040007) PT691
24.232 w/D0826L Eng. Lube (51055017160) B7116 Fuel BF587-D+ Air (81083040036) PA2474	24.423 w/D2866 Eng. Lube (1/94-1/95) (Mann HU9471n) P7305 Lube (2/95-on) (Mann HU9472x) P7145 Radial Seal O. Air (Mann C301353) RS3714 Radial Seal I. Air (Mann C17170) RS4549 Cab Air (Mann CU40110) PA3980	26.256 w/D2538 Eng. Lube (81055040041) P294 115.1 mm P. Fuel (81125030050) F953-F 142.9 mm P. Fuel (81125030011) F950-F WO + 108.7 mm S. Fuel (81125030041) PF834 + 148.4 mm S. Fuel (81125030042) PF231 O. Air (81082050005) PA2475 I. Air PA2814 Single Air (81083040024) PA3605 Hyd. (81055040007) PT691
24.242 w/D2866 Eng. Lube (81055040041) P294 P. Fuel Ele. (81125030011) F950-F WO + S. Fuel Ele. (81125030042) PF231 Fuel Spin-on (81125030075) BF587-D+ Air (81083040038) PA2776	24.462, 24.502 w/D2866 Eng. Lube (81055040041) P294 P. Fuel Ele. (81125030011) F950-F WO + S. Fuel Ele. (81125030042) PF231 Fuel Spin-on (81125030075) BF587-D+ Air (81082050005) PA2475	26.272 w/D2865 Eng. 188.1 mm Lube (To 1989) (51055040085) .. P242 264.3 mm Lube (81055040041) P294 Fuel Ele. (81125030042) PF231 Fuel Spin-on (81125030075) BF587-D+ O. Air (81083040038) PA2776
24.262, 24.272 w/D2865 Eng. 188.1 mm Lube (1989-on) (81055040038) .. P242 264.3 mm Lube (81055040041) P294 Fuel Ele. (81125030042) PF231 Fuel Spin-on (81125030075) BF587-D+ Air (81083040038) PA2776	25.220 w/D2566 Eng. Lube (81055040041) P294 P. Fuel Ele. (81125030011) F950-F WO +	
24.273 w/D2865, D2875 Eng. Radial Seal O. Air (81083040094) RS3714 Radial Seal I. Air (81083040084) RS4549		

Check Original Equipment Numbers in Parentheses.

* See Product Guide for Variations of This Number.

M.A.N. European Trucks (cont'd.)	M.A.N. European Trucks (cont'd.)	M.A.N. European Trucks (cont'd.)
26.280 w/D2566MT Eng. Lube (81055040041) P294 P. Fuel Ele. (81125030011) F950-F WO + S. Fuel Ele. (81125030042) PF231 496.9 mm O. Air (81082050005) PA2475 473.1 mm I. Air PA2814 473.9 mm O. Air PA2776 Hvd. (81055040007) PT691	26.331 w/D2866 Eng. (cont'd.) Air (81083040038) PA2776 Hvd. (81055040007) PT691 26.332 w/D2866 Eng. Lube Ele. (81055040041) P294 Fuel Ele. (81125030021) PF950 + Fuel Spin-on (81125030075) BF587-D+ Air (81083040043) PA2776	26.423 w/D2866 Eng. (cont'd.) Radial Seal I. Air (Mann C17170) RS4549 Cab Air (Mann CU40110) PA3980 26.462, 26.502 w/D2840 Eng. F-F Lube (81055040041) P294 P. Fuel Ele. (81125030011) F950-F WO + S. Fuel Ele. (81125030042) PF231 Fuel Spin-on (51125030004) BF587 O. Air (81082050005) PA2475
26.281 w/D2566MK Eng. Lube (81055040041) P294 P. Fuel Ele. (81125030011) F950-F WO + S. Fuel Ele. (81125030042) PF231 O. Air (81083040038) PA2776 I. Air PA3494	26.342 w/D2865 Eng. Lube (5/94-1/95) (Mann HU9471n) P7305 Lube (2/95-on) (Mann HU9472x) P7145 Radial Seal O. Air (Mann C301353) RS3714 Radial Seal I. Air (Mann C17170) RS4549 Cab Air (Mann CU40110) PA3980	26.463 w/D2876 Eng. Lube (1/94-1/95) (Mann HU9471n) P7305 Lube (2/95-on) (Mann HU9472x) P7145 Radial Seal O. Air (Mann C301353) RS3714 Radial Seal I. Air (Mann C17170) RS4549 Cab Air (Mann CU40110) PA3980
26.291 w/D2866 Eng. P. Fuel Ele. (81125030011) F950-F WO + S. Fuel Ele. (81125030042) PF231 O. Air (81083040043) PA2776	26.361 w/D2866 Eng. F-F Lube (81055040041) P294 B-P Lube (81055040048) C750-E + P. Fuel Ele. (81125030011) F950-F WO + S. Fuel Ele. (81125030042) PF231 O. Air (81083040038) PA2776 I. Air (81084050013) PA3494	26.464 w/D2876 Eng. Lube (Mann HU1381x) P7190 Radial Seal O. Air (Mann C301353) RS3714 Radial Seal I. Air (Mann C17170) RS4549 Cab Air (Mann CU40110) PA3980
26.304 w/D2858 Eng. Lube (81055040025) P721 P. Fuel Ele. (81125030011) F950-F WO + S. Fuel Ele. (81125030042) PF231 Hvd. (81055040007) PT691	26.362 w/D2866 Eng. Lube (81055040041) P294 Fuel Ele. (81125030042) PF231 Fuel Spin-on (81125030075) BF587-D+ Air (81083040043) PA2776	26.603 w/D2840 Eng. Lube (Mann HU9472x) P7145 Radial Seal Air (Mann C301353) RS3714 Cab Air (Mann CU40110) PA3980
26.314 w/D2866 Eng. Lube P7190 Radial Seal O. Air (Mann C301353) RS3714 Radial Seal I. Air (Mann C17170) RS4549 Cab Air (Mann CU40110) PA3980	26.364 w/D2866 Eng. Lube (Mann HU1381x) P7190 Radial Seal O. Air (Mann C301353) RS3714 Radial Seal I. Air (Mann C17170) RS4549 Cab Air (Mann CU40110) PA3980	27.314, 27.364 w/D2866 Eng. Lube (Mann HU1381x) P7190 Radial Seal O. Air (Mann C301353) RS3714 Radial Seal I. Air (Mann C17170) RS4549 Cab Air (Mann CU40110) PA3980
26.320 w/D2530 Eng. Lube (81055040041) P294 115.1 mm P. Fuel (81125030050) F953-F 142.9 mm P. Fuel (81125030011) F950-F WO + 108.7 mm S. Fuel (81125030041) PF834 + 148.4 mm S. Fuel (81125030042) PF231 O. Air (81082050005) PA2475 I. Air PA2814 Hvd. (81055040007) PT691	26.365 w/D2840 Eng. F-F Lube (81055040041) P294 B-P Lube (81055040048) C750-E + P. Fuel Ele. (81125030011) F950-F WO + S. Fuel Ele. (81125030042) PF231 O. Air (81083040038) PA2776 I. Air PA3494 Single Air (81083040061) PA3606	27.342 w/D2865 Eng. Lube (5/94-1/95) (Mann HU9471n) P7305 Lube (2/95-on) (Mann HU9472x) P7145 Radial Seal O. Air (Mann C301353) RS3714 Radial Seal I. Air (Mann C17170) RS4549 Cab Air (Mann CU40110) PA3980
26.320 w/D2538 Eng. Lube (81055040041) P294 115.1 mm P. Fuel (81125030050) F953-F 142.9 mm P. Fuel (81125030011) F950-F WO + 108.7 mm S. Fuel (81125030041) PF834 + 148.4 mm S. Fuel (81125030042) PF231 O. Air (81082050005) PA2475 I. Air PA2814 Single Air (81083040024) PA3605 Hvd. (81055040007) PT691	26.372, 26.422 w/D2866 Eng. Lube Ele. (81055040041) P294 Fuel Ele. (81125030042) PF231 Axial Seal Air (81083040038) PA2776 Radial Seal O. Air (81083040094) RS3714 Radial Seal I. Air (81083040084) RS4549 Cab Air (8169100011) PA3980	27.345 w/D2840 Eng. F-F Lube (81055040041) P294 B-P Lube (81055040048) C750-E + P. Fuel Ele. (81125030011) F950-F WO + S. Fuel Ele. (81125030042) PF231 O. Air (81083040038) PA2776 I. Air (81084050013) PA3494 Single Air (81083040061) PA3606
26.320 w/D3530 Eng. Lube (81055040041) P294 P. Fuel Ele. (81125030011) F950-F WO + S. Fuel Ele. (81125030042) PF231 Hvd. (81055040007) PT691	26.373, 26.402 w/D2866 Eng. Lube (1/94-1/95) (Mann HU9471n) P7305 Lube (2/95-on) (Mann HU9472x) P7145 Radial Seal O. Air (Mann C301353) RS3714 Radial Seal I. Air (Mann C17170) RS4549 Cab Air (Mann CU40110) PA3980	27.372 w/D2866 Eng. Lube (Mann H121102) P294 Air (Mann C308502) PA2776 Cab Air (Mann CU40110) PA3980
26.321 w/D2566MK Eng. Lube (81055040041) P294 P. Fuel Ele. (81125030011) F950-F WO + S. Fuel Ele. (81125030042) PF231 O. Air (81083040038) PA2776 I. Air (81084050013) PA3494	26.403 w/D2866 Eng. Lube (1/94-1/95) (Mann HU9471n) P7305 Lube (2/95-8/96) (Mann HU9472x) P7145 Lube (9/96-on) (Mann HU1381x) P7190 Radial Seal O. Air (Mann C301353) RS3714 Radial Seal I. Air (Mann C17170) RS4549 Cab Air (Mann CU40110) PA3980	27.373, 27.402 w/D2866 Eng. Lube (1/94-1/95) (Mann HU9471n) P7305 Lube (2/95-on) (Mann HU9472x) P7145 Radial Seal O. Air (Mann C301353) RS3714 Radial Seal I. Air (Mann C17170) RS4549 Cab Air (Mann CU40110) PA3980
26.322 w/D2865 Eng. 188.1 mm Lube (To 1989) (51055040085) .. P242 264.3 mm Lube (81055040041) P294 P. Fuel Ele. (81125030011) F950-F WO + S. Fuel Ele. (81125030042) PF231 Fuel Spin-on (81125030075) BF587-D+ O. Air (81083040038) PA2776	26.414 w/D2866 Eng. Lube (Mann HU1381x) P7190 Radial Seal O. Air (Mann C301353) RS3714 Radial Seal I. Air (Mann C17170) RS4549 Cab Air (Mann CU40110) PA3980	27.403, 27.463 w/D2866, D2876 Eng. Lube (1/94-1/95) (Mann HU9471n) P7305 Lube (2/95-8/96) (Mann HU9472x) P7145 Lube (9/96-on) (Mann HU1381x) P7190 Radial Seal O. Air (Mann C301353) RS3714 Radial Seal I. Air (Mann C17170) RS4549 Cab Air (Mann CU40110) PA3980
26.331 w/D2866 Eng. P. Fuel Ele. (81125030011) F950-F WO + S. Fuel Ele. (81125030042) PF231	26.423 w/D2866 Eng. Lube (1/94-1/95) (Mann HU9471n) P7305 Lube (2/95-on) (Mann HU9472x) P7145 Radial Seal O. Air (Mann C301353) RS3714	27.414, 27.464 w/D2866, D2876 Eng. Lube (Mann HU1381x) P7190 Radial Seal O. Air (Mann C301353) RS3714 Radial Seal I. Air (Mann C17170) RS4549 Cab Air (Mann CU40110) PA3980
		27.423 w/D2866 Eng. Lube (1/94-1/95) (Mann HU9471n) P7305

Check Original Equipment Numbers in Parentheses.

* See Product Guide for Variations of This Number.

M.A.N. European Trucks (cont'd.)	M.A.N. European Trucks (cont'd.)	M.A.N. European Trucks (cont'd.)
27.423 w/D2866 Eng. (cont'd.)	30.280 w/D2566MT Eng. (cont'd.)	32.240 w/U12D Eng.
Lube (2/95-on) (Mann HU9472x) P7145	Hyd. (81055040007) PT691	Lube Ele. (81055040041) P294
Radial Seal O. Air (Mann C301353) RS3714	30.281 w/D2566MK Eng.	P. Fuel Ele. (81125030011) F950-F WO +
Radial Seal I. Air (Mann C17170) RS4549	Lube (81055040041) P294	S. Fuel Ele. (81125030042) PF231
Cab Air (Mann CU40110) PA3980	P. Fuel Ele. (81125030011) F950-F WO +	Hyd. (81055040007) PT691
27.603 w/D2840 Eng.	S. Fuel Ele. (81125030042) PF231	32.242 w/D2866 Eng.
Lube (Mann HU9472x) P7145	O. Air (81083040038) PA2776	Lube (81055040041) P294
Radial Seal Air (Mann C301353) RS3714	I. Air (81084050013) PA3494	P. Fuel Ele. (81125030011) F950-F WO +
Cab Air (Mann CU40110) PA3980	30.291 w/D2866 Eng.	S. Fuel Ele. (81125030042) PF231
28.293, 28.314, 28.343, 28.403 w/D2865, D2866	P. Fuel Ele. (81125030011) F950-F WO +	Fuel Spin-on (81125030075) BF587-D+
Engs.	S. Fuel Ele. (81125030042) PF231	Air (81083040038) PA2776
Lube (Mann HU1381x) P7190	O. Air (81083040038) PA2776	32.262, 32.272 w/D2865 Eng.
Radial Seal O. Air (Mann C301353) RS3714	30.304 w/D2858 Eng.	188.1 mm Lube (51055040068) P242
Radial Seal I. Air (Mann C17170) RS4549	Lube (81055040025) P721	264.3 mm Lube (81055040041) P294
Cab Air (Mann CU40110) PA3980	P. Fuel Ele. (81125030011) F950-F WO +	Fuel Ele. (81125030042) PF231
28.463, 28.464 w/D2876 Eng.	S. Fuel Ele. (81125030042) PF231	Fuel Spin-on (81125030075) BF587-D+
Lube (Mann HU1381x) P7190	Hyd. (81055040007) PT691	Air (81083040038) PA2776
Radial Seal O. Air (Mann C301353) RS3714	30.314 w/D2866 Eng.	32.280 w/D2566MT Eng.
Radial Seal I. Air (Mann C17170) RS4549	Lube (Mann HU1381x) P7190	Lube (81055040041) P294
Cab Air (Mann CU40110) PA3980	Radial Seal O. Air (Mann C301353) RS3714	P. Fuel Ele. (81125030011) F950-F WO +
29.414, 29.464 w/D2866, D2876 Eng.	Radial Seal I. Air (Mann C17170) RS4549	S. Fuel Ele. (81125030042) PF231
Lube (Mann HU1381x) P7190	Cab Air (Mann CU40110) PA3980	496.9 mm O. Air (81082050005) PA2475
Radial Seal O. Air (Mann C301353) RS3714	Trans. (Mann H7101n) PT8385	473.1 mm I. Air PA2814
Radial Seal I. Air (Mann C17170) RS4549	Steering P106-HD+	473.9 mm O. Air PA2776
Cab Air (Mann CU40110) PA3980	30.320 w/D2530 Eng.	Hyd. (81055040007) PT691
30.230 w/D2146, D2156, D2356 Eng.	115.1 mm P. Fuel (81125030050) F953-F	32.281 w/D2566, D2566MK, D2566MKF Eng.
Lube (81055040032) P235	142.9 mm P. Fuel (81125030011) F950-F WO +	Lube (81055040041) P294
P. Fuel Ele. (81125030011) F950-F WO +	108.7 mm S. Fuel (81125030041) PF834 +	P. Fuel Ele. (81125030011) F950-F WO +
S. Fuel Ele. (81125030042) PF231	148.4 mm S. Fuel (81125030042) PF231	S. Fuel Ele. (81125030042) PF231
Hyd. (81055040007) PT691	O. Air (81082050005) PA2475	O. Air (81083040038) PA2776
30.240 w/D2566 Eng.	I. Air PA2814	I. Air (81084050013) PA3494
Lube Ele. (81055040041) P294	Hyd. (81055040007) PT691	32.291 w/D2866 Eng.
P. Fuel Ele. (81125030011) F950-F WO +	30.320 w/D2538 Eng.	P. Fuel Ele. (81125030011) F950-F WO +
S. Fuel Ele. (81125030042) PF231	Lube (81055040041) P294	S. Fuel Ele. (81125030042) PF231
377.8 mm Air PA2813	115.1 mm P. Fuel (81125030050) F953-F	O. Air (81083040043) PA2776
381.0 mm Air (81083040036) PA2474	142.9 mm P. Fuel (81125030011) F950-F WO +	32.292 w/D2866 Eng.
495.3 mm Air (81055040033) PA3572	108.7 mm S. Fuel (81125030041) PF834 +	Lube (81055040041) P294
Hyd. (81055040007) PT691	148.4 mm S. Fuel PF231	P. Fuel Ele. (81125030011) F950-F WO +
30.240 w/D2556 Eng.	O. Air (81082050005) PA2475	S. Fuel Ele. (81125030042) PF231
Lube (81055040025) P721	I. Air PA2814	Fuel Spin-on (81125030075) BF587-D+
115.1 mm P. Fuel (81125030050) F953-F	Hyd. (81055040007) PT691	Air (81083040038) PA2776
142.9 mm P. Fuel (81125030011) F950-F WO +	30.331 w/D2866 Eng.	32.293VF, 32.343 w/D2865LF24 Eng.
108.7 mm S. Fuel (81125030041) PF834 +	P. Fuel Ele. (81125030011) F950-F WO +	Lube (8/95-8/96) (51055040096) P7145
148.4 mm S. Fuel (81125030042) PF231	S. Fuel Ele. (81125030042) PF231	Lube (9/96-on) (51055040098) P7190
O. Air (81083040036) PA2474	Air (81083040038) PA2776	Fuel (51125030031) BF587
I. Air PA2836	Hyd. (81055040007) PT691	Radial Seal O. Air (81083040083) RS3714
Hyd. (81055040007) PT691	30.343, 30.364, 30.403, 30.414 w/D2866 Eng.	Radial Seal I. Air (81083040084) RS4549
30.256 w/D2538 Eng.	Lube (Mann HU1381x) P7190	Cab Air (8169100011) PA3980
Lube (81055040041) P294	Radial Seal O. Air (Mann C301353) RS3714	32.314F, 32.314VF, 32.364 w/D2866LF34 Eng.
115.1 mm P. Fuel (81125030050) F953-F	Radial Seal I. Air (Mann C17170) RS4549	Lube (51055040098) P7190
142.9 mm P. Fuel (81125030011) F950-F WO +	Cab Air (Mann CU40110) PA3980	Fuel (51125030031) BF587
108.7 mm S. Fuel (81125030041) PF834 +	Trans. (Mann H7101n) PT8385	Radial Seal O. Air (81083040083) RS3714
148.4 mm S. Fuel PF231	Steering P106-HD+	Radial Seal I. Air (81083040084) RS4549
O. Air (81082050005) PA2475	30.463, 30.464 w/D2876 Eng.	Cab Air (8169100011) PA3980
I. Air PA2814	Lube (Mann HU1381x) P7190	32.314F, 32.314VF, 32.364 w/D2866LF34 Eng.
Hyd. (81055040007) PT691	Radial Seal O. Air (Mann C301353) RS3714	Lube (51055040098) P7190
30.256 w/D2146, D2156, D2356 Eng.	Radial Seal I. Air (Mann C17170) RS4549	Fuel (51125030031) BF587
Lube (81055040032) P235	Cab Air (Mann CU40110) PA3980	Radial Seal O. Air (81083040083) RS3714
P. Fuel Ele. (81125030011) F950-F WO +	Trans. (Mann H7101n) PT8385	Radial Seal I. Air (81083040084) RS4549
S. Fuel Ele. (81125030042) PF231	Steering P106-HD+	Cab Air (8169100011) PA3980
Hyd. (81055040007) PT691	30.463, 30.464 w/D2876 Eng.	32.320 w/D2530 Eng.
30.280 w/D2566MT Eng.	Lube (Mann HU1381x) P7190	115.1 mm P. Fuel (81125030050) F953-F
Lube Ele. (81055040041) P294	Radial Seal O. Air (Mann C301353) RS3714	142.9 mm P. Fuel (81125030011) F950-F WO +
P. Fuel Ele. (81125030011) F950-F WO +	Radial Seal I. Air (Mann C17170) RS4549	108.7 mm S. Fuel (81125030041) PF834 +
S. Fuel Ele. (81125030042) PF231	Cab Air (Mann CU40110) PA3980	148.4 mm S. Fuel (81125030042) PF231
473.1 mm I. Air PA2814	Trans. (Mann H7101n) PT8385	O. Air (81082050005) PA2475
473.9 mm O. Air PA2776	Steering P106-HD+	I. Air PA2814
496.9 mm O. Air (81082050005) PA2475	32.240 w/D2566 Eng.	Hyd. (81055040007) PT691
	Lube Ele. (81055040041) P294	32.320 w/D2538 Eng.
	P. Fuel Ele. (81125030011) F950-F WO +	Lube (81055040041) P294
	S. Fuel Ele. (81125030042) PF231	115.1 mm P. Fuel (81125030050) F953-F
	377.8 mm Air PA2813	142.9 mm P. Fuel (81125030011) F950-F WO +
	381.0 mm Air (81083040036) PA2474	108.7 mm S. Fuel (81125030041) PF834 +
	495.3 mm Air (81055040033) PA3572	148.4 mm S. Fuel (81125030042) PF231
	Hyd. (81055040007) PT691	

Check Original Equipment Numbers in Parentheses.

* See Product Guide for Variations of This Number.

M.A.N. European Trucks (cont'd.)	M.A.N. European Trucks (cont'd.)	M.A.N. European Trucks (cont'd.)
32.320 w/D2538 Eng. (cont'd.)	32.403, 32.463 w/D2866, D2876 Engs. (cont'd.)	33.343 w/D2865 Eng. (05/96-on)
O. Air (81082050005) PA2475	Lube (9/96-on) (51055040098) P7190	Lube P7190
I. Air PA2814	Fuel (51125030031) BF587	Fuel (Water Separator) (51125030040) BF1372
Hyd. (81055040007) PT691	Radial Seal O. Air (81083040083) RS3714	Radial Seal O. Air RS3714
32.321 w/D2566MK, D2566MKF Engs.	Radial Seal I. Air (81083040084) RS4549	Radial Seal I. Air RS4549
F-F Lube (81055040041) P294	Cab Air (8169100011) PA3980	Cab Air PA3980
P. Fuel Ele. (81125030011) F950-F WO +	32.414F, 32.414VF, 32.464 w/D2866, D2876 Engs.	Air Dryer (Mann TB1374X) BA5374
S. Fuel Ele. (81125030042) PF231	Lube (51055040098) P7190	Air Dryer BA5379
O. Air (81083040038) PA2776	Fuel (51125030031) BF587	Trans. (ZF Gearbox) PT8385
I. Air PA3494	Radial Seal O. Air (81083040083) RS3714	33.343DF w/D2865LF21 Eng.
32.322 w/D2865 Eng.	Radial Seal I. Air (81083040084) RS4549	Lube (1/94-1/95) (51055040094) P7015
188.1 mm Lube (51055040068) P242	Cab Air (8169100011) PA3980	Lube (2/95-8/96) (51055040096) P7145
264.3 mm Lube (81055040041) P294	32.422 w/D2866 Eng.	Lube (9/96-on) (51055040098) P7190
P. Fuel Ele. (81125030011) F950-F WO +	Lube (81055040039) P294	Fuel (51125030031) BF587
S. Fuel Ele. (81125030042) PF231	Fuel Ele. (81125030042) PF231	Radial Seal O. Air (81083040083) RS3714
Fuel Spin-on (81125030075) BF587-D+	Axial Seal Air (81083040038) PA2776	Radial Seal I. Air (81083040084) RS4549
Air (81083040038) PA2776	Radial Seal O. Air (81083040094) RS3714	Cab Air (8169100011) PA3980
32.331 w/D2866 Eng.	Radial Seal I. Air (81083040084) RS4549	33.362 w/D2866 Eng.
P. Fuel Ele. (81125030011) F950-F WO +	32.462 w/D2840 Eng.	Lube (81055040039) P294
S. Fuel Ele. (81125030042) PF231	Lube (81055040041) P294	Fuel Ele. (81125030021) PF950 +
Air (81083040038) PA2776	P. Fuel Ele. (81125030011) F950-F WO +	Fuel Spin-on (81125030075) BF587-D+
Hyd. (81055040007) PT691	S. Fuel Ele. (81125030042) PF231	Air (81083040038) PA2776
32.332 w/D2866 Eng.	Air (81082050005) PA2475	33.364 w/D2866 Eng.
Lube (81055040039) P294	32.502 w/D2840 Eng.	Lube (51055040098) P7190
Fuel Ele. (81125030021) PF950 +	Lube (81055040041) P294	Fuel (51125030031) BF587
Fuel Spin-on (81125030075) BF587-D+	P. Fuel Ele. (81125030011) F950-F WO +	Radial Seal O. Air (81083040083) RS3714
Air (81083040038) PA2776	S. Fuel Ele. (81125030042) PF231	Radial Seal I. Air (81083040084) RS4549
32.342 w/D2865 Eng.	Air (81082050005) PA2475	Cab Air (8169100011) PA3980
Lube (5/94-1/95) (Mann HU9471n) P7305	32XFG w/D2876LF03 Eng.	33.372 w/D2866 Eng.
Lube (2/95-on) (Mann HU9472x) P7145	Lube (51055040039) P294	Lube (81055040039) P294
Radial Seal O. Air (Mann C301353) RS3714	Air (81083040038) PA2776	Fuel Ele. (81125030042) PF231
Radial Seal I. Air (Mann C17170) RS4549	33.242 w/D2866 Eng.	Axial Seal Air (81083040038) PA2776
Cab Air (Mann CU40110) PA3980	Lube (81055040041) P294	Radial Seal O. Air (81083040094) RS3714
32.361 w/D2866 Eng.	P. Fuel Ele. (81125030011) F950-F WO +	Radial Seal I. Air (81083040084) RS4549
F-F Lube (81055040041) P294	S. Fuel Ele. (81125030042) PF231	Cab Air (8169100011) PA3980
B-P Lube (81055040048) C750-E +	Fuel Spin-on (81125030075) BF587-D+	33.373, 33.402 w/D2866 Eng.
P. Fuel Ele. (81125030011) F950-F WO +	Air (81083040038) PA2776	Lube (1/94-1/95) (Mann HU9471n) P7305
S. Fuel Ele. (81125030042) PF231	33.272 w/D2865 Eng.	Lube (2/95-on) (Mann HU9472x) P7145
O. Air (81083040038) PA2776	188.1 mm Lube (To 1989) (51055040068) .. P242	Radial Seal O. Air (Mann C301353) RS3714
I. Air PA3494	264.3 mm Lube (81055040041) P294	Radial Seal I. Air (Mann C17170) RS4549
32.362 w/D2866 Eng.	Fuel Ele. (81125030042) PF231	Cab Air (Mann CU40110) PA3980
Lube (81055040039) P294	Fuel Spin-on (81125030075) BF587-D+	33.403DF w/D2866LF20 Eng.
Fuel Ele. (81125030021) PF950 +	Air (81083040038) PA2776	Lube (1/94-1/95) (51055040094) P7015
Fuel Spin-on (81125030075) BF587-D+	33.292 w/D2866 Eng.	Lube (2/95-8/96) (51055040096) P7145
Air (81083040038) PA2776	Lube (81055040041) P294	Lube (9/96-on) (51055040098) P7190
32.365, 33.365 w/D2840 Eng.	P. Fuel Ele. (81125030011) F950-F WO +	Fuel (51125030031) BF587
F-F Lube (81055040041) P294	S. Fuel Ele. (81125030042) PF231	Radial Seal O. Air (81083040083) RS3714
B-P Lube (81055040048) C750-E +	Fuel Spin-on (81125030075) BF587-D+	Radial Seal I. Air (81083040084) RS4549
P. Fuel Ele. (81125030011) F950-F WO +	Air (81083040038) PA2776	Cab Air (8169100011) PA3980
S. Fuel Ele. (81125030042) PF231	33.321 w/D2566MK, D2566MKF Engs.	33.414, 33.464 w/D2866, D2876 Engs.
O. Air (81083040038) PA2776	F-F Lube (81055040041) P294	Lube (51055040098) P7190
I. Air PA3494	P. Fuel Ele. (81125030011) F950-F WO +	Fuel (51125030031) BF587
Single Air (81083040061) PA3606	S. Fuel Ele. (81125030042) PF231	Radial Seal O. Air (81083040083) RS3714
32.372 w/D2866 Eng.	O. Air (81083040038) PA2776	Radial Seal I. Air (81083040084) RS4549
Lube (81055040039) P294	I. Air PA3494	Cab Air (8169100011) PA3980
Fuel Ele. (81125030042) PF231	33.322 w/D2865 Eng.	33.422 w/D2866 Eng.
Axial Seal Air (81083040038) PA2776	188.1 mm Lube (To 1989) (51055040068) .. P242	Lube (81055040039) P294
Radial Seal O. Air (81083040094) RS3714	264.3 mm Lube (81055040041) P294	Fuel Ele. (81125030021) PF950 +
Radial Seal I. Air (81083040084) RS4549	P. Fuel Ele. (81125030011) F950-F WO +	Axial Seal Air (81083040038) PA2776
Cab Air (8169100011) PA3980	S. Fuel Ele. (81125030042) PF231	Radial Seal O. Air (81083040094) RS3714
32.402 w/D2866 Eng.	Fuel Spin-on (81125030075) BF587-D+	Radial Seal I. Air (81083040084) RS4549
Lube (5/94-1/95) (Mann HU9471n) P7305	Air (81083040038) PA2776	33.423 w/D2866 Eng.
Lube (2/95-on) (Mann HU9472x) P7145	33.332 w/D2866 Eng.	Lube (1/94-1/95) (Mann HU9471n) P7305
Radial Seal O. Air (Mann C301353) RS3714	Lube (81055040039) P294	Lube (2/95-on) (Mann HU9472x) P7145
Radial Seal I. Air (Mann C17170) RS4549	Fuel Ele. (81125030021) PF950 +	Radial Seal O. Air (Mann C301353) RS3714
Cab Air (Mann CU40110) PA3980	Fuel Spin-on (81125030075) BF587-D+	Radial Seal I. Air (Mann C17170) RS4549
32.403, 32.463 w/D2866, D2876 Engs.	Air (81083040038) PA2776	Cab Air (Mann CU40110) PA3980
Lube (8/95-8/96) (51055040096) P7145		

Check Original Equipment Numbers in Parentheses.

* See Product Guide for Variations of This Number.

M.A.N. European Trucks (cont'd.)	M.A.N. European Trucks (cont'd.)	M.A.N. European Trucks (cont'd.)
33.462 w/D2840 Eng. Lube (81055040041) P294 P. Fuel Ele. (81125030011) F950-F WO + S. Fuel Ele. (81125030042) PF231 Air (81082050005) PA2475	35.463VF w/D2876LF02 Eng. (cont'd.) Radial Seal O. Air (81083040083) RS3714 Radial Seal I. Air (81083040084) RS4549 Cab Air (8169100011) PA3980	40.320 w/D2538 Eng. (cont'd.) I. Air PA2814 Hyd. (81055040007) PT691
33.463DF w/D2876LF02 Eng. Lube (1/94-1/95) (51055040094) P7015 Lube (2/95-8/96) (51055040096) P7145 Lube (9/96-on) (51055040098) P7190 Fuel (51125030031) BF587 Radial Seal O. Air (81083040083) RS3714 Radial Seal I. Air (81083040084) RS4549 Cab Air (8169100011) PA3980	36.604 w/D2840 Eng. Lube (Mann HU9472x) P7145 Radial Seal O. Air (81083040083) RS3714 Radial Seal I. Air (81083040084) RS4549 Cab Air (Mann CU40110) PA3980 Trans. (Mann H7101n) PT8385	40.322 w/D2865 Eng. 188.1 mm Lube (51055040068) P242 264.3 mm Lube (81055040041) P294 P. Fuel Ele. (81125030011) F950-F WO + S. Fuel Ele. (81125030042) PF231 Fuel Spin-on (81125030075) BF587-D+ Air (81083040038) PA2776
33.502 w/D2840 Eng. Lube (81055040041) P294 P. Fuel Ele. (81125030011) F950-F WO + S. Fuel Ele. (81125030042) PF231 Air (81082050005) PA2475	38.320 w/D2530 Eng. 115.1 mm P. Fuel (81125030050) F953-F 142.9 mm P. Fuel (81125030011) F950-F WO + 108.7 mm S. Fuel (81125030041) PF834 + 148.4 mm S. Fuel (81125030042) PF231 O. Air (81082050005) PA2475 I. Air PA2814 Hyd. (81055040007) PT691	40.332, 40.362 w/D2866 Eng. Lube (81055040039) P294 Fuel Ele. (81125030021) PF950 + Fuel Spin-on (81125030075) BF587-D+ Air (81083040043) PA2776
33.603, 33.604 w/D2840 Eng. Lube (Mann HU9472x) P7145 Radial Seal O. Air (81083040083) RS3714 Opt. Radial Seal I. Air (81083040084) RS4549 Cab Air (Mann CU40110) PA3980 Trans. (Mann H7101n) PT8385	38.320 w/D2538 Eng. Lube (81055040041) P294 115.1 mm P. Fuel (81125030050) F953-F 142.9 mm P. Fuel (81125030011) F950-F WO + 108.7 mm S. Fuel (81125030041) PF834 + 148.4 mm S. Fuel (81125030042) PF231 O. Air (81082050005) PA2475 I. Air PA2814 Hyd. (81055040007) PT691	40.365 w/D2840 Eng. F-F Lube (81055040041) P294 B-P Lube (81055040048) C750-E + P. Fuel Ele. (81125030011) F950-F WO + S. Fuel Ele. (81125030042) PF231 O. Air (81083040038) PA2776 I. Air PA3494 Single Air (81083040061) PA3606
35.342 w/D2865 Eng. Lube (5/94-1/95) (Mann HU9471n) P7305 Lube (2/95-on) (Mann HU9472x) P7145 Radial Seal O. Air (Mann C301353) RS3714 Radial Seal I. Air (Mann C17170) RS4549 Cab Air (Mann CU40110) PA3980	40.242 w/D2866 Eng. Lube (81055040041) P294 P. Fuel Ele. (81125030011) F950-F WO + S. Fuel Ele. (81125030042) PF231 Fuel Spin-on (81125030075) BF587-D+ Air (81083040038) PA2776	40.372 w/D2866 Eng. Lube (81055040039) P294 Fuel Ele. (81125030042) PF231 Axial Seal Air (81083040038) PA2776 Radial Seal O. Air (81083040094) RS3714 Radial Seal I. Air (81083040084) RS4549
35.343VF w/D2865LF21 Eng. 148.4 mm Lube (51055040098) P7190 199.2 mm Lube (51055040094) P7015 213.5 mm Lube (51055040096) P7145 Fuel (51125030031) BF587 Radial Seal O. Air (81083040083) RS3714 Radial Seal I. Air (81083040084) RS4549 Cab Air (8169100011) PA3980	40.262, 40.272 w/D2865 Eng. 188.1 mm Lube (51055040068) P242 264.3 mm Lube (81055040041) P294 Fuel Ele. (81125030042) PF231 Fuel Spin-on (81125030075) BF587-D+ Air (81083040038) PA2776	40.400 w/D2530 Turbo Eng. Lube (81055040041) P294 S. Fuel Ele. (81125030042) PF231 Air (81082050005) PA2475
35.364F, 35.364VF w/D2865LF35 Eng. 148.4 mm Lube (51055040098) P7190 199.2 mm Lube (51055040094) P7015 213.5 mm Lube (51055040096) P7145 Fuel (51125030031) BF587 Radial Seal O. Air (81083040083) RS3714 Radial Seal I. Air (81083040084) RS4549 Cab Air (8169100011) PA3980	40.280 w/D2566MT Eng. Lube (81055040041) P294 P. Fuel Ele. (81125030011) F950-F WO + S. Fuel Ele. (81125030042) PF231 496.9 mm O. Air (81082050005) PA2475 473.1 mm I. Air PA2814 473.9 mm O. Air PA2776 Hyd. (81055040007) PT691	40.400 w/D2540 Eng. P. Fuel Ele. (81125030011) F950-F WO + S. Fuel Ele. (81125030042) PF231 O. Air (81083040061) PA3606 I. Air (81083040066) PA3787
35.402 w/D2866 Eng. Lube (5/94-1/95) (Mann HU9471n) P7305 Lube (2/95-on) (Mann HU9472x) P7145 Radial Seal O. Air (Mann C301353) RS3714 Radial Seal I. Air (Mann C17170) RS4549 Cab Air (Mann CU40110) PA3980	40.292 w/D2866 Eng. Lube (81055040041) P294 P. Fuel Ele. (81125030011) F950-F WO + S. Fuel Ele. (81125030042) PF231 Fuel Spin-on (81125030075) BF587-D+ Air (81083040038) PA2776	40.402 w/D2866 Eng. Lube (Mann HU9472x) P7145 Radial Seal O. Air (Mann C301353) RS3714 Radial Seal I. Air (Mann C17170) RS4549 Cab Air (Mann CU40110) PA3980
35.403VF w/D2866 Eng. Lube (8/95-8/96) (Mann HU9472x) P7145 Lube (9/96-on) (Mann HU1381x) P7190 Radial Seal O. Air (Mann C301353) RS3714 Radial Seal I. Air (Mann C17170) RS4549 Cab Air (Mann CU40110) PA3980	40.320 w/D2530 Eng. 115.1 mm P. Fuel (81125030050) F953-F 142.9 mm P. Fuel (81125030011) F950-F WO + 108.7 mm S. Fuel (81125030041) PF834 + 148.4 mm S. Fuel PF231 O. Air PA2475 I. Air PA2814 Hyd. (81055040007) PT691	40.403, 40.414 w/D2866 Eng. Lube (Mann HU1381x) P7190 Radial Seal O. Air (Mann C301353) RS3714 Radial Seal I. Air (Mann C17170) RS4549 Cab Air (Mann CU40110) PA3980
35.414, 35.464 w/D2866, D2876 Eng. Lube (Mann HU1381x) P7190 Radial Seal O. Air (Mann C301353) RS3714 Radial Seal I. Air (Mann C17170) RS4549 Cab Air (Mann CU40110) PA3980	40.320 w/D2538 Eng. Lube (81055040041) P294 115.1 mm P. Fuel (81125030050) F953-F 142.9 mm P. Fuel (81125030011) F950-F WO + 108.7 mm S. Fuel (81125030041) PF834 + 148.4 mm S. Fuel (81125030042) PF231 O. Air (81082050005) PA2475	40.422 w/D2866 Eng. Lube (81055040039) P294 Fuel Ele. (81125030042) PF231 Fuel Spin-on (81125030075) BF587-D+ Axial Seal Air (81083040043) PA2776 Radial Seal O. Air (81083040094) RS3714 Radial Seal I. Air (81083040084) RS4549
35.463VF w/D2876LF02 Eng. 148.4 mm Lube (51055040098) P7190 199.2 mm Lube (51055040094) P7015 213.5 mm Lube (51055040096) P7145 Fuel (51125030031) BF587	40.440 w/D2540 Eng. P. Fuel Ele. (81125030011) F950-F WO + S. Fuel Ele. (81125030042) PF231 O. Air (81083040061) PA3606 I. Air PA3787	40.462, 40.502 w/D2840 Eng. Lube (81055040041) P294 P. Fuel Ele. (81125030011) F950-F WO + S. Fuel Ele. (81125030042) PF231 Fuel Spin-on (51125030005) BF587 Air (81082050005) PA2475

Check Original Equipment Numbers in Parentheses.

* See Product Guide for Variations of This Number.

M.A.N. European Trucks (cont'd.)	
40.463, 40.464 w/D2876 Eng.	
Lube (2/95-8/96) (Mann HU9472x)	P7145
Lube (9/96-on) (Mann HU1381x)	P7190
Radial Seal O. Air (Mann C301353)	RS3714
Radial Seal I. Air (Mann C17170)	RS4549
Cab Air (Mann CU40110)	PA3980
40.603, 40.604 w/D2840 Eng.	
Lube (Mann HU9472x)	P7145
Radial Seal O. Air (Mann C301353)	RS3714
Radial Seal I. Air (Mann C17170)	RS4549
Cab Air (Mann CU40110)	PA3980
Trans. (Mann H7101n)	PT8385
41.262, 41.272 w/D2865 Eng.	
188.1 mm Lube (51055040068)	P242
264.3 mm Lube (81055040041)	P294
Fuel Ele. (81125030042)	PF231
Fuel Spin-on (81125030075)	BF587-D+
Air (81083040038)	PA2776
41.292 w/D2866 Eng.	
Lube (81055040041)	P294
P. Fuel Ele. (81125030011)	F950-F WO +
S. Fuel Ele. (81125030042)	PF231
Fuel Spin-on (81125030075)	BF587-D+
Air (81083040038)	PA2776
41.322 w/D2865 Eng.	
Lube (81055040041)	P294
P. Fuel Ele. (81125030011)	F950-F WO +
S. Fuel Ele. (81125030042)	PF231
Air (81083040038)	PA2776
41.332 w/D2866 Eng.	
Lube (81055040039)	P294
Fuel Ele. (81125030021)	PF950 +
Fuel Spin-on (81125030075)	BF587-D+
Air (81083040043)	PA2776
41.342 w/D2865 Eng.	
Lube (5/94-1/95) (Mann HU9471n)	P7305
Lube (2/95-on) (Mann HU9472x)	P7145
Radial Seal O. Air (Mann C301353)	RS3714
Radial Seal I. Air (Mann C17170)	RS4549
Cab Air (Mann CU40110)	PA3980
41.343 w/D2865 Eng. (01/94-04/96)	
Lube (8/95-4/96) (Mann HU9472x)	P7145
Radial Seal O. Air (Mann C301353)	RS3714
Radial Seal I. Air (Mann C17170)	RS4549
Cab Air (Mann CU40110)	PA3980
41.361 w/D2866 Eng.	
F-F Lube (81055040041)	P294
B-P Lube (81055040048)	C750-E +
P. Fuel Ele. (81125030011)	F950-F WO +
S. Fuel Ele. (81125030042)	PF231
O. Air (81083040038)	PA2776
I. Air	PA3494
41.362 w/D2866 Eng.	
Lube (81055040039)	P294
Fuel Ele. (81125030021)	PF950 +
Fuel Spin-on (81125030075)	BF587-D+
Air (81083040043)	PA2776
41.364 w/D2866 Eng.	
Lube (Mann HU1381x)	P7190
Radial Seal O. Air (Mann C301353)	RS3714
Radial Seal I. Air (Mann C17170)	RS4549
Cab Air (Mann CU40110)	PA3980
41.372 w/D2866 Eng.	
Lube (81055040039)	P294
Fuel Ele. (81125030042)	PF231
Axial Seal Air (81083040038)	PA2776
Radial Seal O. Air (81083040094)	RS3714
Radial Seal I. Air (81083040084)	RS4549

M.A.N. European Trucks (cont'd.)	
41.372 w/D2866 Eng. (cont'd.)	
Radial Seal I. Air (81083040084)	RS4549
41.402VF w/D2866 Eng.	
Lube (5/94-1/95) (Mann HU9471n)	P7305
Lube (2/95-on) (Mann HU9472x)	P7145
Radial Seal O. Air (Mann C301353)	RS3714
Radial Seal I. Air (Mann C17170)	RS4549
Cab Air (Mann CU40110)	PA3980
41.403, 41.463 w/D2866, D2876 Eng.	
Lube (8/95-8/96) (Mann HU9472x)	P7145
Lube (9/96-on) (Mann HU1381x)	P7190
Radial Seal O. Air (Mann C301353)	RS3714
Radial Seal I. Air (Mann C17170)	RS4549
Cab Air (Mann CU40110)	PA3980
41.414 w/D2866 Eng.	
Lube (Mann HU1381x)	P7190
Radial Seal O. Air (Mann C301353)	RS3714
Radial Seal I. Air (Mann C17170)	RS4549
Cab Air (Mann CU40110)	PA3980
41.603, 41.604 w/D2840 Eng.	
Lube (Mann HU9472x)	P7145
Radial Seal O. Air (Mann C301353)	RS3714
Opt. Radial Seal I. Air (Mann C17170)	RS4549
Cab Air (Mann CU40110)	PA3980
Trans. (Mann H7101n)	PT8385
42.414, 42.464 w/D2866, D2876 Eng.	
Lube (Mann HU1381x)	P7190
Radial Seal O. Air (Mann C301353)	RS3714
Radial Seal I. Air (Mann C17170)	RS4549
Cab Air (Mann CU40110)	PA3980
48.242, 48.292 w/D2866 Eng.	
F-F Lube (81055040041)	P294
P. Fuel Ele. (81125030011)	F950-F WO +
S. Fuel Ele. (81125030042)	PF231
Fuel Spin-on (81125030075)	BF587-D+
Air (81083040038)	PA2776
48.321 w/D2566, D2566MK, D2566MKF Eng.	
F-F Lube (81055040041)	P294
P. Fuel Ele. (81125030011)	F950-F WO +
S. Fuel Ele. (81125030042)	PF231
O. Air (81083040038)	PA2776
I. Air	PA3494
48.322 w/D2865 Eng.	
188.1 mm Lube (51055040068)	P242
264.3 mm Lube (81055040041)	P294
P. Fuel Ele. (81125030011)	F950-F WO +
S. Fuel Ele. (81125030042)	PF231
Fuel Spin-on (81125030075)	BF587-D+
Air (81083040038)	PA2776
48.331 w/D2866 Eng.	
P. Fuel Ele. (81125030011)	F950-F WO +
S. Fuel Ele. (81125030042)	PF231
Air (81083040038)	PA2776
Hyd. (81055040007)	PT691
48.332, 48.362 w/D2866 Eng.	
Lube (81055040041)	P294
Fuel Ele. (81125030021)	PF950 +
Fuel Spin-on (81125030075)	BF587-D+
Air (81083040038)	PA2776
48.372 w/D2866 Eng.	
Lube (81055040041)	P294
Fuel Ele. (81125030042)	PF231
Axial Seal Air (81083040038)	PA2776
Radial Seal O. Air (81083040094)	RS3714
Radial Seal I. Air (81083040084)	RS4549
48.422 w/D2866 Eng.	
Lube (81055040041)	P294

M.A.N. European Trucks (cont'd.)	
48.422 w/D2866 Eng. (cont'd.)	
Fuel Ele. (81125030042)	PF231
Radial Seal O. Air (81083040094)	RS3714
Axial Seal Air (81083040038)	PA2776
Radial Seal I. Air (81083040084)	RS4549
48.462, 48.502 w/D2840 Eng.	
Lube (81055040041)	P294
P. Fuel Ele. (81125030011)	F950-F WO +
S. Fuel Ele. (81125030042)	PF231
Fuel Spin-on (51125030004)	BF587
Air (81082050005)	PA2475
48.700 w/D2842 Eng.	
Lube (81055040041)	P294
P. Fuel Ele. (81125030011)	F950-F WO +
S. Fuel Ele. (81125030042)	PF231
Air (81083040038)	PA2776
50.373, 50.403, 50.414 w/D2866 Eng.	
Lube (Mann HU1381x)	P7190
Radial Seal O. Air (Mann C301353)	RS3714
Radial Seal I. Air (Mann C17170)	RS4549
Cab Air (Mann CU40110)	PA3980
50.463, 50.464 w/D2876 Eng.	
Lube (Mann HU1381x)	P7190
Radial Seal O. Air (Mann C301353)	RS3714
Radial Seal I. Air (Mann C17170)	RS4549
Cab Air (Mann CU40110)	PA3980
50.603, 50.604 w/D2840 Eng.	
Lube (Mann HU9472x)	P7145
Radial Seal O. Air (Mann C301353)	RS3714
Opt. Radial Seal I. Air (Mann C17170)	RS4549
Cab Air (Mann CU40110)	PA3980
Trans. (Mann H7101n)	PT8385
240, 270 w/R.V.I. 712 Eng.	
Lube	PF607
Fuel (A5000241676)	PF7596
400, 415	
F-F Lube (81055040032)	P235
P. Fuel (81125030050)	F953-F
S. Fuel (81125030041)	PF834 +
470, 475, 485 w/R.V.I. 712 Eng.	
Lube	PF607
Fuel (A5000241676)	PF7596
520	
Lube (81055040032)	P235
P. Fuel (81125030050)	F953-F
S. Fuel (81125030041)	PF834 +
570, 585 w/R.V.I. 712 Eng.	
Lube	PF607
Fuel (A5000241676)	PF7596
620	
F-F Lube (81055040032)	P235
B-P Lube (81055040008)	P42
P. Fuel Ele. (81125030011)	F950-F WO +
S. Fuel Ele. (81125030042)	PF231
626 w/D0836M2 Eng.	
Lube (81055040032)	P235
P. Fuel (81125030050)	F953-F
S. Fuel (81125030041)	PF834 +
Hyd. (81055040007)	PT691
630	
F-F Lube (81055040032)	P235
B-P Lube (81055040008)	P42
P. Fuel Ele. (81125030011)	F950-F WO +
S. Fuel Ele. (81125030042)	PF231
630L2A, 630L2AE	
B-P Lube (81055040008)	P42

Check Original Equipment Numbers in Parentheses.

+ See Product Guide for Variations of This Number.

M.A.N. European Trucks (cont'd.)	M.A.N. European Trucks (cont'd.)	M.A.N. European Trucks (cont'd.)
630L2A, 630L2AE (cont'd.)	CLA 25.180 w/D0834 EURO3 Eng. (10/06-on) (cont'd.)	F2000 19.414 w/D2866LF(31) Eng. (05/96-on)
Fuel Ele. (81125030041) PF834 +	Steering (81473016005) P106-HD+	Lube (51055040098) P7190
P. Fuel Ele. (81125030011) F950-F WO +	CLA 25.220 w/D0836 EURO2 Eng. (10/06-on)	Fuel (Water Separator) (51125030040) BF1372
S. Fuel Ele. (81125030042) PF231	Lube B7116	Radial Seal O. Air RS3714
Hyd. (81055040007) PT691	Fuel (Water Separator) (51125030040) BF1372	Radial Seal I. Air (81083040084) RS4549
635, 650 w/D0836M2 Eng.	O. Air PA3760	Cab Air PA3980
Lube (81055040032) P235	Steering (81473016005) P106-HD+	Air Dryer (Mann TB1374X) BA5374
P. Fuel (81125030050) F953-F	CLA 25.280 w/D0836 EURO3 Eng. (10/06-on)	Air Dryer BA5379
S. Fuel (81125030041) PF834 +	Lube B7116	Trans. (ZF Gearbox) PT8385
Hyd. (81055040007) PT691	Fuel (Water Separator) (51125030040) BF1372	F2000 19.464FLT w/D2876LF(06) Eng. (05/96-on)
690 w/R.V.I. 720 Eng.	O. Air PA3760	Lube (51055040098) P7190
Can-Type Fuel (81125030038) BF825	Steering (81473016005) P106-HD+	Fuel (Water Separator) (51125030040) BF1372
735 w/D0836M2 Eng.	CLA 40.220 w/D0836 EURO2 Eng. (10/06-on)	Radial Seal O. Air RS3714
Lube (81055040032) P235	Lube B7116	Radial Seal I. Air (81083040084) RS4549
P. Fuel (81125030050) F953-F	Fuel (Water Separator) (51125030040) BF1372	Cab Air PA3980
S. Fuel (81125030041) PF834 +	O. Air PA3760	Air Dryer (Mann TB1374X) BA5374
Hyd. (81055040007) PT691	Steering (81473016005) P106-HD+	Air Dryer BA5379
750, 758, 770, 780	CLA 40.280 w/D0836 EURO3 Eng. (10/06-on)	Trans. (ZF Gearbox) PT8385
F-F Lube (81055040032) P235	Lube B7116	F2000 22.343FPLT, 22.343FVLT w/D2865LF(21) Eng. (05/96-on)
B-P Lube (81055040008) P42	Fuel (Water Separator) (51125030040) BF1372	Lube (51055040098) P7190
P. Fuel Ele. (81125030011) F950-F WO +	O. Air PA3760	Fuel (Water Separator) (51125030040) BF1372
S. Fuel Ele. (81125030042) PF231	Steering (81473016005) P106-HD+	Radial Seal O. Air RS3714
785 w/R.V.I. 712 Eng.	CLA 49.280 w/D0836 EURO3 Eng. (10/06-on)	Radial Seal I. Air (81083040084) RS4549
Lube P7607	Lube B7116	Cab Air PA3980
Fuel (A5000241676) PF7596	Fuel (Water Separator) (51125030040) BF1372	Air Dryer (Mann TB1374X) BA5374
790 w/Saviem Eng.	O. Air PA3760	Air Dryer BA5379
Can-Type Fuel (81125030038) BF825	Steering (81473016005) P106-HD+	Trans. (ZF Gearbox) PT8385
830, 835, 845	EL202, NL202 w/D0826 Eng.	F2000 22.403 w/D2866LF(20) Eng. (05/96-on)
F-F Lube (81055040032) P235	Lube B7116	Lube (51055040098) P7190
B-P Lube (81055040008) P42	Fuel Spin-on BF587-D+	Fuel (Water Separator) (51125030040) BF1372
P. Fuel Ele. (81125030011) F950-F WO +	Air (1989-on) PA3760	Radial Seal O. Air RS3714
S. Fuel Ele. (81125030042) PF231	F2000 19.293 w/D2865 Eng. (05/96-on)	Radial Seal I. Air (81083040084) RS4549
850 w/D0836M2 Eng.	Lube P7190	Cab Air PA3980
F-F Lube (81055040032) P235	Fuel (Water Separator) (51125030040) BF1372	Air Dryer (Mann TB1374X) BA5374
P. Fuel (81125030050) F953-F	Radial Seal O. Air RS3714	Air Dryer BA5379
S. Fuel (81125030041) PF834 +	Radial Seal I. Air RS4549	Trans. (ZF Gearbox) PT8385
Hyd. (81055040007) PT691	Cab Air PA3980	F2000 22.463 w/D2876LF Eng. (05/96-on)
860	Air Dryer (Mann TB1374X) BA5374	Lube (51055040098) P7190
F-F Lube (81055040032) P235	Air Dryer BA5379	Fuel (Water Separator) (51125030040) BF1372
B-P Lube (81055040008) P42	Trans. (ZF Gearbox) PT8385	Radial Seal O. Air RS3714
P. Fuel Ele. (81125030011) F950-F WO +	F2000 19.323 w/D2865 Eng. (05/96-on)	Radial Seal I. Air (81083040084) RS4549
S. Fuel Ele. (81125030042) PF231	Lube P7190	Cab Air PA3980
1070, 1080	Fuel (Water Separator) (51125030040) BF1372	Air Dryer (Mann TB1374X) BA5374
F-F Lube (81055040032) P235	Radial Seal O. Air RS3714	Air Dryer BA5379
B-P Lube (81055040008) P42	Radial Seal I. Air RS4549	Trans. (ZF Gearbox) PT8385
P. Fuel Ele. (81125030011) F950-F WO +	Cab Air PA3980	F2000 23.293 w/D2865 Eng. (01/94-04/96)
S. Fuel Ele. (81125030042) PF231	Air Dryer (Mann TB1374X) BA5374	Lube (1/94-1/95) (Mann HU9471n) P7305
1580	Air Dryer BA5379	Lube (2/95-4/96) (Mann HU9472x) P7145
F-F Lube (81055040032) P235	Trans. (ZF Gearbox) PT8385	Fuel (Water Separator) (51125030040) BF1372
B-P Lube (81055040008) P42	F2000 19.343 w/D2865 Eng. (05/96-on)	Radial Seal O. Air (Mann C301353) RS3714
P. Fuel Ele. (81125030011) F950-F WO +	Lube P7190	Radial Seal I. Air (Mann C17170) RS4549
S. Fuel Ele. (81125030042) PF231	Fuel (Water Separator) (51125030040) BF1372	Cab Air (Mann CU40110) PA3980
2180	Radial Seal O. Air RS3714	Air Dryer (TB1374X) BA5374
F-F Lube (81055040032) P235	Radial Seal I. Air RS4549	F2000 23.293 w/D2865 Eng. (05/96-on)
B-P Lube (81055040008) P42	Cab Air PA3980	Lube P7190
P. Fuel Ele. (81125030011) F950-F WO +	Air Dryer (Mann TB1374X) BA5374	Fuel (Water Separator) (51125030040) BF1372
S. Fuel Ele. (81125030042) PF231	Air Dryer BA5379	Radial Seal O. Air RS3714
CLA 16.180 w/D0834 EURO3 Eng. (10/06-on)	Trans. (ZF Gearbox) PT8385	Radial Seal I. Air RS4549
Lube B7116	F2000 19.364 w/D2866LF(35) Eng. (05/96-on)	Cab Air PA3980
Fuel (Water Separator) (51125030040) BF1372	Lube (51055040098) P7190	Air Dryer (Mann TB1374X) BA5374
O. Air PA3760	Fuel (Water Separator) (51125030040) BF1372	Air Dryer BA5379
Steering (81473016005) P106-HD+	Radial Seal O. Air RS3714	Trans. (ZF Gearbox) PT8385
CLA 25.180 w/D0834 EURO3 Eng. (10/06-on)	Radial Seal I. Air (81083040084) RS4549	F2000 23.343 w/D2865 Eng. (01/94-04/96)
Lube B7116	Cab Air PA3980	Lube (1/94-1/95) (Mann HU9471n) P7305
Fuel (Water Separator) (51125030040) BF1372	Air Dryer (Mann TB1374X) BA5374	Lube (2/95-4/96) (51055040096) P7145
O. Air PA3760	Air Dryer BA5379	Fuel (Water Separator) (51125030040) BF1372
Steering (81473016005) P106-HD+	Trans. (ZF Gearbox) PT8385	Radial Seal O. Air (Mann C301353) RS3714
CLA 25.180 w/D0834 EURO3 Eng. (10/06-on)	F2000 19.364 w/D2866LF(35) Eng. (05/96-on)	Radial Seal I. Air (Mann C17170) RS4549
Lube B7116	Lube (51055040098) P7190	
Fuel (Water Separator) (51125030040) BF1372	Fuel (Water Separator) (51125030040) BF1372	
O. Air PA3760	Radial Seal O. Air RS3714	
	Radial Seal I. Air (81083040084) RS4549	
	Cab Air PA3980	
	Air Dryer (Mann TB1374X) BA5374	
	Air Dryer BA5379	
	Trans. (ZF Gearbox) PT8385	

Check Original Equipment Numbers in Parentheses.

* See Product Guide for Variations of This Number.

M.A.N. European Trucks (cont'd.)	M.A.N. European Trucks (cont'd.)	M.A.N. European Trucks (cont'd.)
F2000 27.323 w/D2865 Eng. (05/96-on) (cont'd.)	F2000 33.323 w/D2865 Eng. (01/94-04/96)	F2000 Evo 33.464DFRT(06) w/D2876LF Eng. (05/96-on) (cont'd.)
Radial Seal I. Air RS4549	Lube (1/94-1/95) (Mann HU9471n) P7305	Cab Air PA3980
Cab Air PA3980	Lube (2/95-4/96) (Mann HU9472x) P7145	Air Dryer (Mann TB1374X) BA5374
Air Dryer (Mann TB1374X) BA5374	Fuel (Water Separator) (51125030040) BF1372	Air Dryer BA5379
Air Dryer BA5379	Radial Seal O. Air (Mann C301353) RS3714	Trans. (ZF Gearbox) PT8385
Trans. (ZF Gearbox) PT8385	Radial Seal I. Air (Mann C17170) RS4549	
F2000 27.343 w/D2865 Eng. (01/94-04/96)	Cab Air (Mann CU40110) PA3980	F2000 Evo 35.364 w/D2866LF(24) Eng. (05/96-on)
Lube (1/94-1/95) (Mann HU9471n) P7305	F2000 33.323 w/D2865 Eng. (05/96-on)	Lube (51055040098) P7190
Lube (2/95-4/96) (Mann HU9472x) P7145	Lube P7190	Fuel (Water Separator) (51125030040) BF1372
Fuel (Water Separator) (51125030040) BF1372	Fuel (Water Separator) (51125030040) BF1372	Radial Seal O. Air RS3714
Radial Seal O. Air (Mann C301353) RS3714	Radial Seal O. Air RS3714	Radial Seal I. Air (81083040084) RS4549
Radial Seal I. Air (Mann C17170) RS4549	Radial Seal I. Air RS4549	Cab Air PA3980
Radial Seal I. Air (Mann C17170) RS4549	Cab Air PA3980	Air Dryer (Mann TB1374X) BA5374
Cab Air (Mann CU40110) PA3980	Air Dryer (Mann TB1374X) BA5374	Air Dryer (Mann TB1374X) BA5379
Air Dryer (TB1374X) BA5374	Air Dryer BA5379	Trans. (ZF Gearbox) PT8385
F2000 27.343 w/D2865 Eng. (05/96-on)	Trans. (ZF Gearbox) PT8385	F2000 Evo 35.414 VFRC w/D2866LF(28) Eng. (05/96-on)
Lube P7190	F2000 33.342 w/D2865 Eng. (01/94-04/96)	Lube (51055040098) P7190
Fuel (Water Separator) (51125030040) BF1372	Lube (1/94-1/95) (Mann HU9471n) P7305	Fuel (Water Separator) (51125030040) BF1372
Radial Seal O. Air RS3714	Lube (2/95-4/96) (Mann HU9472x) P7145	Radial Seal O. Air RS3714
Radial Seal I. Air RS4549	Fuel (Water Separator) (51125030040) BF1372	Radial Seal I. Air (81083040084) RS4549
Cab Air PA3980	Radial Seal O. Air (Mann C301353) RS3714	Cab Air PA3980
Air Dryer (Mann TB1374X) BA5374	Radial Seal I. Air (Mann C17170) RS4549	Air Dryer (TB1374X) BA5374
Air Dryer BA5379	Cab Air (Mann CU40110) PA3980	Air Dryer BA5379
Trans. (ZF Gearbox) PT8385	Air Dryer (TB1374X) BA5374	Trans. (ZF Gearbox) PT8385
F2000 28.293 w/D2865 Eng. (05/96-on)	F2000 35.343 w/D2865 Eng. (05/96-on)	FE310A w/D2866 Eng. (09/00-on)
Lube P7190	Lube P7190	Lube (51055040098) P7190
Fuel (Water Separator) (51125030040) BF1372	Fuel (Water Separator) (51125030040) BF1372	Fuel (Water Separator) (51125030040) BF1372
Radial Seal O. Air RS3714	Radial Seal O. Air RS3714	Radial Seal O. Air (Mann C301353) RS3714
Radial Seal I. Air RS4549	Radial Seal I. Air RS4549	Radial Seal I. Air (81083040084) RS4549
Cab Air PA3980	Cab Air PA3980	Cab Air (Mann CU40110) PA3980
Air Dryer (Mann TB1374X) BA5374	Air Dryer (Mann TB1374X) BA5374	Air Dryer (Mann TB1374X) BA5374
Air Dryer BA5379	Air Dryer BA5379	Air Dryer BA5379
Trans. (ZF Gearbox) PT8385	Trans. (ZF Gearbox) PT8385	Trans. (ZF Gearbox) PT8385
F2000 28.343 w/D2865 Eng. (05/96-on)	F2000 41.343 w/D2865 Eng. (05/96-on)	Steering (81473016005) P106-HD+
Lube P7190	Lube P7190	FE360A w/D2866 Eng. (09/00-on)
Fuel (Water Separator) (51125030040) BF1372	Fuel (Water Separator) (51125030040) BF1372	Lube (51055040098) P7190
Radial Seal O. Air RS3714	Radial Seal O. Air RS3714	Fuel (Water Separator) (51125030040) BF1372
Radial Seal I. Air RS4549	Radial Seal I. Air RS4549	Radial Seal O. Air (Mann C301353) RS3714
Cab Air PA3980	Cab Air PA3980	Radial Seal I. Air (81083040084) RS4549
Air Dryer (Mann TB1374X) BA5374	Air Dryer (Mann TB1374X) BA5374	Cab Air (Mann CU40110) PA3980
Air Dryer BA5379	Air Dryer BA5379	Air Dryer (Mann TB1374X) BA5374
Trans. (ZF Gearbox) PT8385	Trans. (ZF Gearbox) PT8385	Air Dryer BA5379
F2000 30.293 w/D2865 Eng. (05/96-on)	F2000 Evo w/M.A.N. 12L Eng.	Trans. (ZF Gearbox) PT8385
Lube (Mann HU1381x) P7190	Radial Seal O. Air (81083040083) RS3714	Steering (81473016005) P106-HD+
Fuel (Water Separator) (51125030040) BF1372	Radial Seal I. Air (81083040084) RS4549	FE410A w/D2866 Eng. (09/00-on)
Radial Seal O. Air (Mann C301353) RS3714	F2000 Evo 32.364 w/D2866LF(31) Eng. (05/96-on)	Lube (51055040098) P7190
Radial Seal I. Air (Mann C17170) RS4549	Lube (51055040098) P7190	Fuel (Water Separator) (51125030040) BF1372
Cab Air (Mann CU40110) PA3980	Fuel (Water Separator) (51125030040) BF1372	Radial Seal O. Air (Mann C301353) RS3714
Air Dryer (Mann TB1374X) BA5374	Radial Seal O. Air RS3714	Radial Seal I. Air (81083040084) RS4549
Air Dryer BA5379	Radial Seal I. Air (81083040084) RS4549	Cab Air (Mann CU40110) PA3980
Trans. (ZF Gearbox) PT8385	Cab Air PA3980	Air Dryer (Mann TB1374X) BA5374
Steering P106-HD+	Air Dryer (Mann TB1374X) BA5374	Air Dryer BA5379
F2000 32.293 w/D2865 Eng. (05/96-on)	Air Dryer BA5379	Trans. (ZF Gearbox) PT8385
Lube P7190	Trans. (ZF Gearbox) PT8385	Steering (81473016005) P106-HD+
Fuel (Water Separator) (51125030040) BF1372	F2000 Evo 33.414 w/D2866LF(31) Eng. (05/96-on)	FE 460A w/D2876 Eng. (09/00-on)
Radial Seal O. Air RS3714	Lube (51055040098) P7190	Lube (51055040098) P7190
Radial Seal I. Air RS4549	Fuel (Water Separator) (51125030040) BF1372	Fuel (Water Separator) (51125030040) BF1372
Cab Air PA3980	Radial Seal O. Air RS3714	Radial Seal O. Air (Mann C301353) RS3714
Air Dryer (Mann TB1374X) BA5374	Radial Seal I. Air (81083040084) RS4549	Radial Seal I. Air (81083040084) RS4549
Air Dryer BA5379	Cab Air PA3980	Cab Air (Mann CU40110) PA3980
Trans. (ZF Gearbox) PT8385	Air Dryer (Mann TB1374X) BA5374	Air Dryer (Mann TB1374X) BA5374
F2000 32.343 w/D2865 Eng. (05/96-on)	Air Dryer BA5379	Air Dryer BA5379
Lube P7190	Trans. (ZF Gearbox) PT8385	Trans. (ZF Gearbox) PT8385
Fuel (Water Separator) (51125030040) BF1372	F2000 Evo 33.464DFRT(06) w/D2876LF Eng. (05/96-on)	Steering (81473016005) P106-HD+
Radial Seal O. Air RS3714	Lube (51055040098) P7190	FRH462 w/D2876 Eng.
Radial Seal I. Air RS4549	Fuel (Water Separator) (51125030040) BF1372	Lube (Mann HU1381x) P7190
Cab Air PA3980	Radial Seal O. Air RS3714	L2000 Evo 8.155 w/D0834LF(02) Eng. (05/01-on)
Air Dryer (Mann TB1374X) BA5374	Radial Seal I. Air (81083040084) RS4549	Lube B7116
Air Dryer BA5379		
Trans. (ZF Gearbox) PT8385		

Check Original Equipment Numbers in Parentheses.

* See Product Guide for Variations of This Number.

M.A.N. European Trucks (cont'd.)	M.A.N. European Trucks (cont'd.)	M.A.N. European Trucks (cont'd.)
TGA 26.462 w/D2876LF Eng. (04/00-on) (cont'd.)	TGA TG330A w/D0836 Eng. (08/03-on) (cont'd.)	TGA TG430A w/D2066 Eng. (02/04-on) (cont'd.)
Cab Air (w/o Charcoal) (81619100018) PA4955	Fuel/Water Separator (81125030086) BF7912	S. Fuel (51125030062) PF7939
Cab Air (w/Charcoal) (81619100019) PA5477	Radial Seal O. Air RS4971	Fuel/Water Separator (81125030086) BF7912
Air Dryer (Dessicant) (Mann TB1374X) BA5374	Radial Seal I. Air (81084050017) RS5361	Radial Seal O. Air RS4971
Air Dryer (Coalescer) (81521086025) BA5379	Cab Air (w/o Charcoal) (81619100018) PA4955	Radial Seal I. Air (81084050017) RS5361
Steering (81473016005) P106-HD+	Cab Air (w/Charcoal) (81619100019) PA5477	Cab Air (w/o Charcoal) (81619100018) PA4955
TGA 26.463 w/D2876LF Eng. (04/00-on)	Air Dryer (Dessicant) (Mann TB1374X) BA5374	Cab Air (w/Charcoal) (81619100019) PA5477
Lube (51055040098) P7190	Air Dryer (Coalescer) (81521086025) BA5379	Air Dryer (Dessicant) (Mann TB1374X) BA5374
Fuel (Pre-Filter) (51125030062) PF7939	Steering P106-HD+	Air Dryer (Coalescer) (81521086025) BA5379
Fuel PF7878	TGA TG350A w/D2066 Eng. (02/04-on)	Steering P106-HD+
Fuel/Water Separator (81125030086) BF7912	Lube (51055040108) P7329	TGA TG440A w/D2066 (Euro 5) Eng. (06/06-on)
Radial Seal O. Air RS4971	P. Fuel (51125030063) PF7935	Lube (51055040107) P7329
Radial Seal I. Air (81084050017) RS5361	S. Fuel (51125030062) PF7939	Fuel (Pre-Filter) (51125030062) PF7939
Cab Air (w/o Charcoal) (81619100018) PA4955	Fuel/Water Separator (81125030086) BF7912	Fuel (51125030063) PF7935
Cab Air (w/Charcoal) (81619100019) PA5477	Radial Seal O. Air RS4971	Fuel/Water Separator (81125030086) BF7912
Air Dryer (Dessicant) (Mann TB1374X) BA5374	Radial Seal I. Air (81084050017) RS5361	Radial Seal O. Air RS4971
Air Dryer (Coalescer) (81521086025) BA5379	Cab Air (w/o Charcoal) (81619100018) PA4955	Radial Seal I. Air (81084050017) RS5361
Steering (81473016005) P106-HD+	Cab Air (w/Charcoal) (81619100019) PA5477	Cab Air (w/o Charcoal) (81619100018) PA4955
TGA 26.513 w/D2876LF Eng. (04/00-on)	Air Dryer (Dessicant) (Mann TB1374X) BA5374	Cab Air (w/Charcoal) (81619100019) PA5477
Lube (51055040098) P7190	Air Dryer (Coalescer) (81521086025) BA5379	Air Dryer (Dessicant) (Mann TB1374X) BA5374
Fuel (Pre-Filter) (51125030062) PF7939	Steering P106-HD+	Air Dryer (Coalescer) (81521086025) BA5379
Fuel PF7878	TGA TG360A w/D2866, D2876 Eng. (05/00-03/04)	Steering P106-HD+
Fuel/Water Separator (81125030086) BF7912	Lube (51055040098) P7190	TGA TG460A w/D2876 Eng. (04/00-on)
Radial Seal O. Air RS4971	Fuel (Pre-Filter) (51125030062) PF7939	Lube P7190
Radial Seal I. Air (81084050017) RS5361	Fuel PF7878	Fuel (51125030048) PF7878
Cab Air (w/o Charcoal) (81619100018) PA4955	Fuel/Water Separator (81125030086) BF7912	Fuel (Pre-Filter) (51125030062) PF7939
Cab Air (w/Charcoal) (81619100019) PA5477	Radial Seal O. Air RS4971	Fuel/Water Separator (81125030086) BF7912
Air Dryer (Dessicant) (Mann TB1374X) BA5374	Radial Seal I. Air (81084050017) RS5361	Radial Seal O. Air RS4971
Air Dryer (Coalescer) (81521086025) BA5379	Cab Air (w/o Charcoal) (81619100018) PA4955	Radial Seal I. Air (81084050017) RS5361
Steering (81473016005) P106-HD+	Cab Air (w/Charcoal) (81619100019) PA5477	Cab Air (w/o Charcoal) PA4955
TGA TG280A w/D0836 Eng. (08/03-on)	Air Dryer (Dessicant) (Mann TB1374X) BA5374	Cab Air (w/Charcoal) (81619100019) PA5477
Lube P7196	Air Dryer (Coalescer) (81521086025) BA5379	Air Dryer (Dessicant) (Mann TB1374X) BA5374
Fuel (Pre-Filter) (51125030062) PF7939	Steering P106-HD+	Air Dryer (Coalescer) (81521086025) BA5379
Fuel (51125030048) PF7878	TGA TG390A w/D2066 Eng. (02/04-on)	Steering P106-HD+
Fuel/Water Separator (81125030086) BF7912	Lube (51055040108) P7329	TGA TG460A w/D2866 Eng. (05/00-03/04)
Radial Seal O. Air RS4971	P. Fuel (51125030063) PF7935	Lube (51055040098) P7190
Radial Seal I. Air (81084050017) RS5361	S. Fuel (51125030062) PF7939	Fuel PF7878
Cab Air (w/o Charcoal) (81619100018) PA4955	Fuel/Water Separator (81125030086) BF7912	Radial Seal O. Air RS4971
Cab Air (w/Charcoal) (81619100019) PA5477	Radial Seal O. Air RS4971	Radial Seal I. Air (81084050017) RS5361
Air Dryer (Dessicant) (Mann TB1374X) BA5374	Radial Seal I. Air (81084050017) RS5361	Cab Air (w/o Charcoal) (81619100018) PA4955
Air Dryer (Coalescer) (81521086025) BA5379	Cab Air (w/o Charcoal) (81619100018) PA4955	Cab Air (w/Charcoal) (81619100019) PA5477
Steering P106-HD+	Cab Air (w/Charcoal) (81619100019) PA5477	Air Dryer (Dessicant) (Mann TB1374X) BA5374
TGA TG310A w/D2866, D2876 Eng. (05/00-03/04)	Air Dryer (Dessicant) (Mann TB1374X) BA5374	Air Dryer (Coalescer) (81521086025) BA5379
Lube (51055040098) P7190	Air Dryer (Coalescer) (81521086025) BA5379	Steering P106-HD+
Fuel PF7878	Steering P106-HD+	TGA TG480A w/D2876 Eng. (02/03-on)
Fuel (Pre-Filter) (51125030062) PF7939	TGA TG400A w/D2066 (Euro 5) Eng. (06/06-on)	Lube P7190
Fuel/Water Separator (81125030086) BF7912	Lube (51055040107) P7329	Fuel (Pre-Filter) (51125030062) PF7939
Radial Seal O. Air RS4971	Fuel (51125030063) PF7935	Fuel PF7878
Radial Seal I. Air (81084050017) RS5361	Fuel (Pre-Filter) (PF7939) PF7939	Fuel/Water Separator (81125030086) BF7912
Cab Air (w/o Charcoal) (81619100018) PA4955	Fuel/Water Separator (81125030086) BF7912	Radial Seal O. Air RS4971
Cab Air (w/Charcoal) (81619100019) PA5477	Radial Seal O. Air RS4971	Radial Seal I. Air (81084050017) RS5361
Air Dryer (Dessicant) (Mann TB1374X) BA5374	Radial Seal I. Air (81084050017) RS5361	Cab Air (w/o Charcoal) PA4955
Air Dryer (Coalescer) (81521086025) BA5379	Cab Air (w/o Charcoal) (81619100018) PA4955	Cab Air (w/Charcoal) (81619100019) PA5477
Steering P106-HD+	Cab Air (w/Charcoal) (81619100019) PA5477	Air Dryer (Dessicant) (Mann TB1374X) BA5374
TGA TG310A w/D2066 Eng. (02/04-on)	Steering P106-HD+	Air Dryer (Coalescer) (81521086025) BA5379
Lube (51055040108) P7329	TGA TG410A w/D2866, D2876 Eng. (05/00-03/04)	Steering P106-HD+
P. Fuel (51125030063) PF7935	Lube (51055040098) P7190	TGA TG480A w/D2676 (Euro 5) Eng. (06/06-on)
S. Fuel (51125030062) PF7939	Fuel (Pre-Filter) (51125030062) PF7939	Lube (51055040107) P7329
Fuel/Water Separator (81125030086) BF7912	Fuel PF7878	P. Fuel (51125030063) PF7935
Radial Seal O. Air RS4971	Fuel/Water Separator (81125030086) BF7912	S. Fuel (51125030062) PF7939
Radial Seal I. Air (81084050017) RS5361	Radial Seal O. Air RS4971	Fuel (51125030062) PF7939
Cab Air (w/o Charcoal) (81619100018) PA4955	Radial Seal I. Air (81084050017) RS5361	Fuel/Water Separator (81125030086) BF7912
Cab Air (w/Charcoal) (81619100019) PA5477	Cab Air (w/o Charcoal) (81619100018) PA4955	Radial Seal O. Air RS4971
Air Dryer (Dessicant) (Mann TB1374X) BA5374	Cab Air (w/Charcoal) (81619100019) PA5477	Radial Seal I. Air (81084050017) RS5361
Air Dryer (Coalescer) (81521086025) BA5379	Air Dryer (Dessicant) (Mann TB1374X) BA5374	Cab Air (w/o Charcoal) (81619100018) PA4955
Steering P106-HD+	Air Dryer (Coalescer) (81521086025) BA5379	Cab Air (w/Charcoal) (81619100019) PA5477
TGA TG330A w/D0836 Eng. (08/03-on)	Steering P106-HD+	Air Dryer (Dessicant) (Mann TB1374X) BA5374
Lube P7196	TGA TG430A w/D2066 Eng. (02/04-on)	Air Dryer (Coalescer) (81521086025) BA5379
Fuel (51125030048) PF7878	Lube (51055040108) P7329	Steering P106-HD+
Fuel (Pre-Filter) (51125030062) PF7939	P. Fuel (51125030063) PF7935	TGA TG510A w/D2866, D2876 Eng. (05/00-03/04)

Check Original Equipment Numbers in Parentheses.

* See Product Guide for Variations of This Number.

M.A.N. European Trucks (cont'd.)	M.A.N. European Trucks (cont'd.)	M.A.N. European Trucks (cont'd.)
TGA TG510A w/D2866, D2876 Engs. (05/00-03/04) (cont'd.)	TGL 7.180 w/D0834LFL Eng. (06/05-on) (cont'd.)	TGL 8.220 w/D0834 Eng. (09/08-on) (cont'd.)
Radial Seal I. Air (81084050017) RS5361	P. Fuel (51125030063) PF7935	Air Dryer (Coalescer) (81521086025) BA5379
Cab Air (w/o Charcoal) (81619100018) PA4955	S. Fuel (51125030062) PF7939	Air Dryer (Dessicant) (TB1374x) BA5374
Cab Air (w/Charcoal) (81619100019) PA5477	304.8 mm Radial Seal Air (81084050023) RS5438	Steering (81473016005) P106-HD+
Air Dryer (Dessicant) (Mann TB1374X) BA5374	414.3 mm Radial Seal Air (81084050022) RS5409	TGL 8.240 w/D0836LFL Eng. (06/05-on)
Air Dryer (Coalescer) (81521086025) BA5379	457.2 mm Radial Seal Air (Mann 81084050018) RS5506	Lube P7196
Steering P106-HD+	Cab Air (w/o Charcoal) (81619100018) PA4955	P. Fuel (51125030063) PF7935
TGA TG510A w/D2876 Eng. (01/00-on)	Cab Air (w/Charcoal) (81619100019) PA5477	S. Fuel (51125030062) PF7939
Lube P7190	Air Dryer (Dessicant) (Mann TB1374X) BA5374	304.8 mm Radial Seal Air (81084050023) RS5438
Fuel (Pre-Filter) (51125030062) PF7939	Air Dryer (Coalescer) (81521086025) BA5379	414.3 mm Radial Seal Air (81084050022) RS5409
Fuel (51125030048) PF7878	Steering (81473016005) P106-HD+	457.2 mm Radial Seal Air (Mann 81084050018) RS5506
Fuel/Water Separator (81125030086) BF7912	TGL 8.150 w/D0834 Eng. (09/08-on)	Cab Air (w/o Charcoal) (81619100018) PA4955
Radial Seal O. Air RS4971	Lube P7196	Cab Air (w/Charcoal) (81619100019) PA5477
Radial Seal I. Air (81084050017) RS5361	P. Fuel (51125030063) PF7935	Air Dryer (Dessicant) (Mann TB1374X) BA5374
Cab Air (w/o Charcoal) PA4955	S. Fuel (51125030062) PF7939	Air Dryer (Coalescer) (81521086025) BA5379
Cab Air (w/Charcoal) (81619100019) PA5477	304.8 mm Radial Seal Air (81084050023) RS5438	Steering (81473016005) P106-HD+
Air Dryer (Dessicant) (Mann TB1374X) BA5374	414.3 mm Radial Seal Air (81084050022) RS5409	TGL 8.250 w/D0836 Eng. (09/08-on)
Air Dryer (Coalescer) (81521086025) BA5379	457.2 mm Radial Seal Air (81084050018) RS5506	Lube P7196
Steering P106-HD+	Cab Air (w/o Carbon) (81619100018) PA4955	P. Fuel (51125030063) PF7935
TGA TG530A w/D2876 Eng. (01/03-on)	Cab Air (w/Carbon) (81619100019) PA5477	S. Fuel (51125030062) PF7939
Lube P7190	Air Dryer (Coalescer) (81521086025) BA5379	304.8 mm Radial Seal Air (81084050023) RS5438
Fuel (Pre-Filter) (51125030062) PF7939	Air Dryer (Dessicant) (TB1374x) BA5374	414.3 mm Radial Seal Air (81084050022) RS5409
Fuel PF7878	Steering (81473016005) P106-HD+	457.2 mm Radial Seal Air (81084050018) RS5506
Fuel/Water Separator (81125030086) BF7912	TGL 8.180 w/D0834LFL Eng. (06/05-on)	Cab Air (w/o Carbon) (81619100018) PA4955
Radial Seal O. Air RS4971	Lube P7196	Cab Air (w/Carbon) (81619100019) PA5477
Radial Seal I. Air (81084050017) RS5361	P. Fuel (51125030063) PF7935	Air Dryer (Coalescer) (81521086025) BA5379
Cab Air (w/o Charcoal) PA4955	S. Fuel (51125030062) PF7939	Air Dryer (Dessicant) (TB1374x) BA5374
Cab Air (w/Charcoal) (81619100019) PA5477	304.8 mm Radial Seal Air (81084050023) RS5438	Air Dryer (Coalescer) (81521086025) BA5379
Air Dryer (Dessicant) (Mann TB1374X) BA5374	414.3 mm Radial Seal Air (81084050022) RS5409	Steering (81473016005) P106-HD+
Air Dryer (Coalescer) (81521086025) BA5379	457.2 mm Radial Seal Air (Mann 81084050018) RS5506	TGL 10.180 w/D0834 Eng. (09/08-on)
Steering P106-HD+	Cab Air (w/o Charcoal) (81619100018) PA4955	Lube P7196
TGA TG540A w/D2676 (Euro 5) Eng. (06/06-on)	Cab Air (w/Charcoal) (81619100019) PA5477	P. Fuel (51125030063) PF7935
Lube (51055040107) P7329	Air Dryer (Dessicant) (Mann TB1374X) BA5374	S. Fuel (51125030062) PF7939
P. Fuel (51125030063) PF7935	Air Dryer (Coalescer) (81521086025) BA5379	304.8 mm Radial Seal Air (81084050023) RS5438
S. Fuel (51125030062) PF7939	Steering (81473016005) P106-HD+	414.3 mm Radial Seal Air (81084050022) RS5409
Fuel/Water Separator (81125030086) BF7912	TGL 8.180 w/D0834 Eng. (09/08-on)	457.2 mm Radial Seal Air (81084050018) RS5506
Radial Seal O. Air RS4971	Lube P7196	Cab Air (w/o Carbon) (81619100018) PA4955
Radial Seal I. Air (81084050017) RS5361	P. Fuel (51125030063) PF7935	Cab Air (w/Carbon) (81619100019) PA5477
Cab Air (w/o Charcoal) PA4955	S. Fuel (51125030062) PF7939	Air Dryer (Coalescer) (81521086025) BA5379
Cab Air (w/Charcoal) (81619100019) PA5477	304.8 mm Radial Seal Air (81084050023) RS5438	Air Dryer (Dessicant) (TB1374x) BA5374
Air Dryer (Dessicant) (Mann TB1374X) BA5374	414.3 mm Radial Seal Air (81084050022) RS5409	Steering (81473016005) P106-HD+
Air Dryer (Coalescer) (81521086025) BA5379	457.2 mm Radial Seal Air (81084050018) RS5506	TGL 10.180 w/D0834LFL Eng. (06/05-on)
Steering P106-HD+	Cab Air (w/o Carbon) (81619100018) PA4955	Lube P7196
TGA TG660A w/D2840 Eng. (09/02-on)	Cab Air (w/Carbon) (81619100019) PA5477	P. Fuel (51125030063) PF7935
Lube P7145	Air Dryer (Coalescer) (81521086025) BA5379	S. Fuel (51125030062) PF7939
Fuel (Pre-Filter) (51125030062) PF7939	Air Dryer (Dessicant) (TB1374x) BA5374	304.8 mm Radial Seal Air (81084050023) RS5438
Fuel PF7878	Steering (81473016005) P106-HD+	414.3 mm Radial Seal Air (81084050022) RS5409
Fuel/Water Separator (81125030086) BF7912	TGL 8.210 w/D0834LFL Eng. (06/05-on)	457.2 mm Radial Seal Air (Mann 81084050018) RS5506
Radial Seal O. Air RS4971	Lube P7196	Cab Air (w/o Charcoal) (81619100018) PA4955
Radial Seal I. Air (81084050017) RS5361	P. Fuel (51125030063) PF7935	Cab Air (w/Charcoal) (81619100019) PA5477
Cab Air (w/o Charcoal) (81619100018) PA4955	S. Fuel (51125030062) PF7939	Air Dryer (Dessicant) (Mann TB1374X) BA5374
Cab Air (w/Charcoal) (81619100019) PA5477	304.8 mm Radial Seal Air (81084050023) RS5438	Air Dryer (Coalescer) (81521086025) BA5379
Air Dryer (Dessicant) (Mann TB1374X) BA5374	414.3 mm Radial Seal Air (81084050022) RS5409	Steering (81473016005) P106-HD+
Air Dryer (Coalescer) (81521086025) BA5379	457.2 mm Radial Seal Air (Mann 81084050018) RS5506	TGL 10.210 w/D0834LFL Eng. (06/05-on)
Steering P106-HD+	Cab Air (w/o Charcoal) (81619100018) PA4955	Lube P7196
TGL 7.150 w/D0834LFL Eng. (06/05-on)	Cab Air (w/Charcoal) (81619100019) PA5477	P. Fuel (51125030063) PF7935
Lube P7196	Air Dryer (Dessicant) (Mann TB1374X) BA5374	S. Fuel (51125030062) PF7939
P. Fuel (51125030061) PF7935	Air Dryer (Coalescer) (81521086025) BA5379	304.8 mm Radial Seal Air (81084050023) RS5438
S. Fuel (51125030062) PF7939	Steering (81473016005) P106-HD+	414.3 mm Radial Seal Air (81084050022) RS5409
304.8 mm Radial Seal Air (81084050023) RS5438	TGL 8.220 w/D0834 Eng. (09/08-on)	457.2 mm Radial Seal Air (Mann 81084050018) RS5506
414.3 mm Radial Seal Air (81084050022) RS5409	Lube P7196	Cab Air (w/o Charcoal) (81619100018) PA4955
457.2 mm Radial Seal Air (Mann 81084050018) RS5506	P. Fuel (51125030063) PF7935	Cab Air (w/Charcoal) (81619100019) PA5477
Cab Air (w/o Charcoal) (81619100018) PA4955	S. Fuel (51125030062) PF7939	Air Dryer (Dessicant) (Mann TB1374X) BA5374
Cab Air (w/Charcoal) (81619100019) PA5477	304.8 mm Radial Seal Air (81084050023) RS5438	Air Dryer (Coalescer) (81521086025) BA5379
Air Dryer (Dessicant) (Mann TB1374X) BA5374	414.3 mm Radial Seal Air (81084050022) RS5409	Steering (81473016005) P106-HD+
Air Dryer (Coalescer) (81521086025) BA5379	457.2 mm Radial Seal Air (81084050018) RS5506	TGL 10.220 w/D0834 Eng. (09/08-on)
Steering (81473016005) P106-HD+	Cab Air (w/o Carbon) (81619100018) PA4955	Lube P7196
TGL 7.180 w/D0834LFL Eng. (06/05-on)	Cab Air (w/Carbon) (81619100019) PA5477	P. Fuel (51125030063) PF7935
Lube P7196		

Check Original Equipment Numbers in Parentheses.

* See Product Guide for Variations of This Number.

M.A.N. European Trucks (cont'd.)	M.A.N. European Trucks (cont'd.)	M.A.N. European Trucks (cont'd.)
TGM 15.290 w/D0836 Eng. (09/08-on) (cont'd.)	TGM 18.340 w/D0836 Eng. (09/08-on) (cont'd.)	TGS 18.320 w/D2066 (Euro 4/5) Eng. (10/07-on) (cont'd.)
Cab Air (w/Carbon) (81619100019) PA5477	414.3 mm Radial Seal Air (81084050022) RS5409	P. Fuel (51125030063) PF7935
Air Dryer (Coalescer) (81521086025) BA5379	457.2 mm Radial Seal Air (81084050018) RS5506	S. Fuel (51125030062) PF7939
Air Dryer (Dessicant) (TB1374x) BA5374	Cab Air (w/o Carbon) (81619100018) PA4955	Fuel (Water Separator) BF7912
Steering (81473016005) P106-HD+	Cab Air (w/Carbon) (81619100019) PA5477	Radial Seal O. Air RS4971
TGM 18.240 w/D0836 Eng. (11/05-on)	Air Dryer (Coalescer) (81521086025) BA5379	Radial Seal I. Air RS5361
Lube P7196	Air Dryer (Dessicant) (TB1374x) BA5374	Cab Air (w/o Carbon) (81619100018) PA4955
P. Fuel (51125030063) PF7935	Steering (81473016005) P106-HD+	Cab Air (w/Carbon) (81619100019) PA5477
S. Fuel (51125030062) PF7939	TGM 26.250 w/D0836 Eng. (09/08-on)	Air Dryer (Dessicant) BA5379
304.8 mm Radial Seal Air (81084050023) RS5438	Lube P7196	Air Dryer (Coalescer) (81521086025) BA5379
414.3 mm Radial Seal Air (81084050022) RS5409	P. Fuel (51125030063) PF7935	Air Dryer (Dessicant) BA5374
457.2 mm Radial Seal Air (81084050018) RS5506	S. Fuel (51125030062) PF7939	Steering (81473016005) P106-HD+
Cab Air (w/o Charcoal) (81619100018) PA4955	304.8 mm Radial Seal Air (81084050023) RS5438	TGS 18.360 w/D2066 (Euro 4/5) Eng. (10/07-on)
Cab Air (w/Charcoal) (81619100019) PA5477	414.3 mm Radial Seal Air (81084050022) RS5409	Lube P7329
Air Dryer (81521086025) BA5379	457.2 mm Radial Seal Air (81084050018) RS5506	P. Fuel (51125030063) PF7935
Steering (81473016005) P106-HD+	Cab Air (w/o Carbon) (81619100018) PA4955	S. Fuel (51125030062) PF7939
TGM 18.250 w/D0836 Eng. (09/08-on)	Cab Air (w/Carbon) (81619100019) PA5477	Fuel (Water Separator) BF7912
Lube P7196	Air Dryer (Coalescer) (81521086025) BA5379	Radial Seal O. Air RS4971
P. Fuel (51125030063) PF7935	Air Dryer (Dessicant) (TB1374x) BA5374	Radial Seal I. Air RS5361
S. Fuel (51125030062) PF7939	Steering (81473016005) P106-HD+	Cab Air (w/o Carbon) (81619100018) PA4955
304.8 mm Radial Seal Air (81084050023) RS5438	TGM 26.280 w/D0836 Eng. (04/06-on)	Cab Air (w/Carbon) (81619100019) PA5477
414.3 mm Radial Seal Air (81084050022) RS5409	Lube P7196	Air Dryer (Coalescer) (81521086025) BA5379
457.2 mm Radial Seal Air (81084050018) RS5506	P. Fuel (51125030063) PF7935	Air Dryer (Dessicant) BA5374
Cab Air (w/o Carbon) (81619100018) PA4955	S. Fuel (51125030062) PF7939	Steering (81473016005) P106-HD+
Cab Air (w/Charcoal) (81619100019) PA5477	304.8 mm Radial Seal Air (81084050023) RS5438	TGS 18.400 w/D2066 (Euro 4/5) Eng. (10/07-on)
Air Dryer (Coalescer) (81521086025) BA5379	414.3 mm Radial Seal Air (81084050022) RS5409	Lube P7329
Air Dryer (Dessicant) (TB1374x) BA5374	457.2 mm Radial Seal Air (Mann 81084050018) RS5506	P. Fuel (51125030063) PF7935
Steering (81473016005) P106-HD+	Cab Air (w/o Charcoal) (81619100018) PA4955	S. Fuel (51125030062) PF7939
TGM 18.280 w/D0836 Eng. (11/05-on)	Cab Air (w/Charcoal) (81619100019) PA5477	Fuel (Water Separator) BF7912
Lube P7196	Air Dryer (81521086025) BA5379	Radial Seal O. Air RS4971
P. Fuel (51125030063) PF7935	Steering P106-HD+	Radial Seal I. Air RS5361
S. Fuel (51125030062) PF7939	TGM 26.290 w/D0836 Eng. (09/08-on)	Cab Air (w/o Carbon) (81619100018) PA4955
304.8 mm Radial Seal Air (81084050023) RS5438	Lube P7196	Cab Air (w/Carbon) (81619100019) PA5477
414.3 mm Radial Seal Air (81084050022) RS5409	P. Fuel (51125030063) PF7935	Air Dryer (Coalescer) (81521086025) BA5379
457.2 mm Radial Seal Air (Mann 81084050018) RS5506	S. Fuel (51125030062) PF7939	Air Dryer (Dessicant) BA5374
Cab Air (w/o Charcoal) (81619100018) PA4955	304.8 mm Radial Seal Air (81084050023) RS5438	Steering (81473016005) P106-HD+
Cab Air (w/Charcoal) (81619100019) PA5477	414.3 mm Radial Seal Air (81084050022) RS5409	TGS 18.440 w/D2066 (Euro 4/5) Eng. (10/07-on)
Air Dryer (81521086025) BA5379	457.2 mm Radial Seal Air (Mann 81084050018) RS5506	Lube P7329
Steering (81473016005) P106-HD+	Cab Air (w/o Charcoal) (81619100018) PA4955	P. Fuel (51125030063) PF7935
TGM 18.290 w/D0836 Eng. (09/08-on)	Cab Air (w/Charcoal) (81619100019) PA5477	S. Fuel (51125030062) PF7939
Lube P7196	Air Dryer (Coalescer) (81521086025) BA5379	Fuel (Water Separator) BF7912
P. Fuel (51125030063) PF7935	Air Dryer (Dessicant) (TB1374x) BA5374	Radial Seal O. Air RS4971
S. Fuel (51125030062) PF7939	Steering (81473016005) P106-HD+	Radial Seal I. Air RS5361
304.8 mm Radial Seal Air (81084050023) RS5438	TGM 26.330 w/D0836 Eng. (04/06-on)	Cab Air (w/o Carbon) (81619100018) PA4955
414.3 mm Radial Seal Air (81084050022) RS5409	Lube P7196	Cab Air (w/Carbon) (81619100019) PA5477
457.2 mm Radial Seal Air (81084050018) RS5506	P. Fuel (51125030063) PF7935	Air Dryer (Dessicant) BA5374
Cab Air (w/o Carbon) (81619100018) PA4955	S. Fuel (51125030062) PF7939	Air Dryer (Coalescer) (81521086025) BA5379
Cab Air (w/Carbon) (81619100019) PA5477	304.8 mm Radial Seal Air (81084050023) RS5438	Steering (81473016005) P106-HD+
Air Dryer (Coalescer) (81521086025) BA5379	414.3 mm Radial Seal Air (81084050022) RS5409	TGS 18.480 w/D2676 (Euro 4/5) Eng. (10/07-on)
Air Dryer (Dessicant) (TB1374x) BA5374	457.2 mm Radial Seal Air (Mann 81084050018) RS5506	Lube P7329
Steering (81473016005) P106-HD+	Cab Air (w/o Charcoal) (81619100018) PA4955	P. Fuel (51125030063) PF7935
TGM 18.330 w/D0836 Eng. (11/05-on)	Cab Air (w/Charcoal) (81619100019) PA5477	S. Fuel (51125030062) PF7939
Lube P7196	Air Dryer (81521086025) BA5379	Fuel (Water Separator) BF7912
P. Fuel (51125030063) PF7935	Steering P106-HD+	Radial Seal O. Air RS4971
S. Fuel (51125030062) PF7939	TGM 26.340 w/D0836 Eng. (09/08-on)	Radial Seal I. Air RS5361
304.8 mm Radial Seal Air (81084050023) RS5438	Lube P7196	Cab Air (w/o Carbon) (81619100018) PA4955
414.3 mm Radial Seal Air (81084050022) RS5409	P. Fuel (51125030063) PF7935	Cab Air (w/Carbon) (81619100019) PA5477
457.2 mm Radial Seal Air (Mann 81084050018) RS5506	S. Fuel (51125030062) PF7939	Air Dryer (Dessicant) BA5374
Cab Air (w/o Charcoal) (81619100018) PA4955	304.8 mm Radial Seal Air (81084050023) RS5438	Air Dryer (Coalescer) (81521086025) BA5379
Cab Air (w/Charcoal) (81619100019) PA5477	414.3 mm Radial Seal Air (81084050022) RS5409	Steering (81473016005) P106-HD+
Air Dryer (81521086025) BA5379	457.2 mm Radial Seal Air (81084050018) RS5506	TGS 18.540 w/D2076 (Euro 4/5) Eng. (10/07-on)
Steering (81473016005) P106-HD+	Cab Air (w/o Carbon) (81619100018) PA4955	Lube P7329
TGM 18.340 w/D0836 Eng. (09/08-on)	Cab Air (w/Carbon) (81619100019) PA5477	P. Fuel (51125030063) PF7935
Lube P7196	Air Dryer (Coalescer) (81521086025) BA5379	S. Fuel (51125030062) PF7939
P. Fuel (51125030063) PF7935	Air Dryer (Dessicant) (TB1374x) BA5374	Fuel (Water Separator) BF7912
S. Fuel (51125030062) PF7939	Steering (81473016005) P106-HD+	Radial Seal O. Air RS4971
304.8 mm Radial Seal Air (81084050023) RS5438	TGS 18.320 w/D2066 (Euro 4/5) Eng. (10/07-on)	Radial Seal I. Air RS5361
	Lube P7329	Cab Air (w/o Carbon) (81619100018) PA4955
		Cab Air (w/Carbon) (81619100019) PA5477
		Air Dryer (Coalescer) (81521086025) BA5379

Check Original Equipment Numbers in Parentheses.

* See Product Guide for Variations of This Number.

M.A.N.	
European Trucks (cont'd.)	
TGX 35.540 w/D2676 (Euro 4/5) Eng. (03/08-on) (cont'd.)	
Air Dryer (Desiccant) (TB1374x)	BA5374
Steering (81473016005)	P106-HD+
TGX 41.540 w/D2676 (Euro 4/5) Eng. (10/07-on)	
Lube	P7329
P. Fuel (51125030063)	PF7935
S. Fuel (51125030062)	PF7939
Fuel (Water Separator)	BF7912
Radial Seal O. Air	RS4971
Radial Seal I. Air	RS5361
Cab Air (w/o Carbon) (81619100018)	PA4955
Cab Air (w/Carbon) (81619100019)	PA5477
Air Dryer (Desiccant)	BA5374
Air Dryer (Coalescer) (81521086025)	BA5379
Steering (81473016005)	P106-HD+
TGX 41.680 V8 w/D2868 (Euro 5) Eng. (10/07-on)	
Lube	P7329
P. Fuel (51125030063)	PF7935
S. Fuel (51125030062)	PF7939
Fuel (Water Separator)	BF7912
Radial Seal O. Air	RS4971
Radial Seal I. Air	RS5361
Cab Air (w/o Carbon) (81619100018)	PA4955
Cab Air (w/Carbon) (81619100019)	PA5477
Air Dryer (Coalescer) (81521086025)	BA5379
Air Dryer (Desiccant)	BA5374
Steering (81473016005)	P106-HD+

M.A.N.	
Mexican Trucks	
TGS 26.480 w/D2676 Eng.	
Lube (51055040107)	P7329
Pre-Fuel (51125030062)	PF7939
Fuel (51125030063)	PF7935
Radial Seal O. Air (81084050016)	RS4971
Radial Seal I. Air (81084050017)	RS5361
TGX 26.480 w/D2676 Eng.	
Lube (51055040107)	P7329
Pre-Fuel (51125030062)	PF7939
Fuel (51125030063)	PF7935
Radial Seal O. Air (81084050016)	RS4971
Radial Seal I. Air (81084050017)	RS5361

MARMON MOTORS	
Trucks	
57P w/Cat 3406TA Eng.	
Lube	B99 +
Air (1C9600)	PA664-1 OBS
Coolant (9N3368)	BW5137
125PHR w/Cat 3406E Eng.	
Lube	B99 +
Fuel Spin-on	BF7587 +
Fuel/Water Separator	BF5812
125PHR w/Cummins N14 Eng.	
Dual-Flow Lube	BD103 +
Fuel/Water Separator	BF1259

MARMON-HERRINGTON	
Trucks & Buses	
Models w/Cat 1673 Eng.	
Lube Ele. (S/N 1L1-up)	[2] PT670
Lube Ele. (S/N 69D1-up, 76R1-up)	PT670
Lube Ele. (All Other S/N)	PT88-HD+
Fuel Ele. (9H4729)	PF824
Fuel Spin-on (1R0740)	BF970
Opt. Box-Style Fuel/Water Separator	BF912
11 1/2 In. Air (2S5648)	PA645
13 1/2 In. Air (4M9334)	PA1634 +

MARMON-HERRINGTON	
Trucks & Buses (cont'd.)	
Models w/Cat 1674 Eng.	
Lube Ele.	PT670
Fuel Spin-on	BF970
12 1/4 In. Air (4L9853)	PA1629-S
Air Comp. Breather (9L2169)	PA1704
Models w/Cat 1693T, 1693TA Eng.	
Lube Ele. [2] PT88-HD+	
Lube Spin-on	B99 +
Fuel Ele.	PF823(2) +
Fuel Spin-on	[2] BF970
Axial Seal Air (4L9853)	PA1629-S
Air (Reuse OE Foam Wrap) (9L3420)	PA1630-2 +
Air Comp. Breather (9L2169)	PA1704
54F, 54FS, 54P, 54PS, 54PT, 54PTX, 54PW, 57F, 57P, 60P, 86F, 86P, 110P w/Cat 3406 Eng.	
F-F Lube	B99 +
Fuel Spin-on	BF614 +
54F, 54FS, 54P, 54PS, 54PT, 54PTX, 54PW, 57F, 57P, 60P, 86F, 86P, 110P w/Cummins L10, F290, NTC290, Formula 300, NTCC350, 400 Eng.	
F-F Lube Ele.	P999-HD+
F-F Lube Spin-on	B196 +
B-P Lube Ele.	C750-E +
B-P Lube Spin-on	B7577
Fuel Spin-on	BF957 +
Coolant (Maintenance)	BW5071
54F, 54FS, 54P, 54PS, 54PT, 54PTX, 54PW, 57F, 57P, 60P, 86F, 86P, 110P w/Detroit Diesel 8V-92 Eng.	
F-F Lube Ele.	P20-HD +
F-F Lube Spin-on	B95 +
P. Fuel Spin-on	BF5800 +
S. Fuel Spin-on	BF5810 +
54P, 54PS, 54PT, 54PW, 57F, 57P, 60P, 86F, 86P w/Cat 3408 Eng.	
F-F Lube	[2] B99 +
Fuel Spin-on	BF614 +
54P, 54PS, 54PT, 54PTX, 54PW, 57F, 60P, 86F, 86P, 110P w/Cummins KT450, KTA525 Eng.	
F-F Lube Spin-on	[2] B196 +
B-P Lube Ele.	C750-E +
Fuel Spin-on	BF957 +
Coolant (Maintenance)	BW5073
57PHR, SB57R w/Cat 3406B Eng.	
Lube	B99 +
P. Fuel Ele. (Add G323 Gasket)	[2] PF935
S. Fuel Spin-on	BF614 +
86P w/Detroit Diesel Series 60 Eng.	
F-F Lube	[3] B95 +
P. Fuel	BF5800 +
S. Fuel	BF5810 +
CHDT-AC, CHDT-BC, HDT-AC86, HDT-BC86, HDT-BC110 w/Cummins Eng.	
F-F Lube Ele.	P999-HD
F-F Lube Spin-on	B196 +
B-P Lube Ele.	C750-E +
Fuel Spin-on	BF957 +
Coolant Spin-on	BW5071
CHDT-BC, HDT-BC86, HDT-BC110 w/Cat 3406 Eng.	
Lube Spin-on	B99 +
Fuel Spin-on	BF614 +
CHDT-BC, HDT-BC86, HDT-BC110 w/Cat 3408 Eng.	
Lube Spin-on	[2] B99 +
Fuel Spin-on	BF614 +

MARMON-HERRINGTON	
Trucks & Buses (cont'd.)	
CHDT-BC, HDT-BC86, HDT-BC110 w/GMC Diesel Eng.	
F-F Lube Ele.	P20-HD +
P. Fuel Spin-on	BF5800 +
S. Fuel Spin-on	BF5810 +
SB125S w/Cat 3406C Eng.	
Lube	B99 +
P. Fuel Ele. [2] PF935	
Fuel Spin-on	[2] BF614 +
MCI-MOTOR COACH IND.	
Buses (Also See Engine Listings)	
96A2	
Air (T121009)	PA2839
102A2	
Air (T121009)	PA2839
102B3	
Air (T121009)	PA2839
102C3 w/Detroit Diesel 6V-92T Eng.	
Lube (T081074)	96-MPG+
P. Fuel (T121019)	BF5800 +
S. Fuel (T121018)	BF5810 +
Air (T121009)	PA2839
Trans. Spin-on (T171011)	BT359
Steering (T171059)	PT951
Coolant (T061012)	BW5137
102D3	
Air (T121009)	PA2839
102DL3 w/Detroit Diesel Series 60 Eng.	
Lube (T081043)	[2] B495 +
Fuel (T121018)	BF5810 +
Fuel/Water Separator (23512317)	BF5813
Air (T121009)	PA2839
Trans. (2 In. Kit) (Allison 29540493)	PT9416-MPG KIT
Trans. (4 In. Kit) (Allison 29540494)	PT9415-MPG KIT
Steering (T171059)	PT951
Coolant (T061013)	BW5071
A3	
Air (T121009)	PA2839
B4000	
Air (T121009)	PA2839
D4500	
Air (T121111)	PA3916
Trans. (2 In. Kit) (Allison 29540493)	PT9416-MPG KIT
Trans. (4 In. Kit) (Allison 29540494)	PT9415-MPG KIT
E Models	
Air (T121111)	PA3916
E4500	
Air (T121111)	PA3916
Trans. (2 In. Kit) (Allison 29540493)	PT9416-MPG KIT
Trans. (4 In. Kit) (Allison 29540494)	PT9415-MPG KIT
J4500 w/Cat C13 Eng.	
Lube (To 1/2004) (1R0716)	B99 +
Lube (1/2004-on) (1R1808)	B7299 +
Fuel/Water Separator (Davco 380087)	PF7680
Trans. (2 In. Kit) (Allison 29540493)	PT9416-MPG KIT
Trans. (4 In. Kit) (Allison 29540494)	PT9415-MPG KIT
J4500 w/Cummins ISM Eng.	
Dual-Flow Lube (3101869)	BD7154 +
Fuel/Water Separator (Davco 380087)	PF7680

Check Original Equipment Numbers in Parentheses.
OBS Obsolete. Availability Limited to Dealer Stock.

* See Product Guide for Variations of This Number.

MCI-MOTOR COACH IND.	
Buses (Also See Engine Listings) (cont'd.)	
J4500 w/Cummins ISM Eng. (cont'd.)	
Air (T121111)	PA3916
Trans. (2 In. Kit) (Allison 29540493)	PT9416-MPG KIT
Trans. (4 In. Kit) (Allison 29540494)	PT9415-MPG KIT
J4500 w/Detroit Series 60 Eng.	
Lube (23518480)	[2] B495 +
Fuel (9051272)	PF7680
P. Fuel (23518481)	BF5800 +
S. Fuel (23518482)	BF5810 +
Fuel/Water Separator Ele. (Davco 380087)	PF7680
Fuel/Water Separator Ele. (23521528)	PF7744
Fuel/Water Separator Spin-on (23512317)	BF5813
Air (T121111)	PA3916
Trans. (2 In. Kit) (Allison 29540493)	PT9416-MPG KIT
Trans. (4 In. Kit) (Allison 29540494)	PT9415-MPG KIT
Coolant (23524403)	B5134 +
MC8 w/Detroit Diesel 8V-71 Eng.	
Lube (25010495)	[2] B95 +
P. Fuel (25014274)	BF5800 +
S. Fuel (25014342)	BF5810 +
Fuel/Water Separator (23512317)	BF5813
Air (T121010)	PA2357
MC9	
Lube (T081074)	96-MPG +
P. Fuel Ele. (T121093)	PF845
Air (Early) (T121010)	PA2357
Air (Late) (T121009)	PA2839
Steering (T171059)	PT951
Coolant (T061012)	BW5137

MCMILLAN ELECTRIC COMPANY	
Auxiliary Power Units (APU)	
IdleTime w/Cat Eng.	
P. Fuel Ele. (130366040)	PF937
S. In-Line Fuel (Wix 33971)	BF879
Radial Seal Air (Don. P822686)	RS3715
IdleTime w/Perkins Eng.	
P. Fuel Ele. (130366040)	PF937
S. In-Line Fuel (Wix 33971)	BF879
Radial Seal Air (Don. P822686)	RS3715

MCNEILUS	
Hydraulic Equipment	
Models w/CB Hyd. Systems	
Hyd. (1571988)	PT498-10
Models w/MTM Hyd. Systems	
Hyd. Spin-on (436)	BT287-10
Models w/Rex Hyd. Systems	
Hyd. Ele. (2980013353)	P529
Oil Reservoirs	
Breather (w/Adapter) (9630604428)	B7024
Breather (w/o Adapter) (9630604428)	BT368
Hyd. (963060443)	H9075

MCNEILUS	
Mixers	
Bridgemaster System	
Hyd. Spin-on (14000436)	BT287-3
PK6950 Gear Box	
Hyd. Spin-on (14000436)	BT287-3
Sliding Mixer System	
Hyd. Spin-on (14000436)	BT287-3

MCNEILUS	
Refuse Systems	
Dempster Packer	
Breather (Schroeder ABF310F)	BT367-S+
Hyd. Spin-on (10 Micron) (14000436)	BT287-3
G & H Roll Off	
Hyd. (10 Micron) (14000436)	BT287-3
Galbreath Roll Off	
Breather (Schroeder ABF310F)	BT367-S+
Hyd. Ele. (3 Micron) (Pall HC8800FKN16H)	H9123
Hyd. Ele. (Schroeder K10)	PT707-HD10
Hyd. Spin-on (10 Micron) (14000436)	BT287-3
Kann Systems	
Breather (Schroeder ABF310F)	BT367-S+
Wayne Systems	
Breather (Schroeder ABF310F)	BT367-S+

MECHRON POWER SYSTEMS	
Auxiliary Power Units (APU)	
Lightning w/Kubota Z482 Eng.	
Radial Seal Air (Don. P822686)	RS3715

MERCEDES-BENZ	
Engines	
121-B111, M180-110	
Lube	P106 +
M202B, M203B, M204B	
141.3 mm Fuel (4774515)	PF950 +
108.7 mm Fuel (4774715)	PF834 +
L311, LK311, L312	
Fuel Ele.	PF950 +
OM312	
141.3 mm Fuel (4774701)	PF950 +
108.7 mm Fuel (4774715)	PF834 +
OM314	
Lube	P41
114.3 mm Fuel (3524700092)	F834-F +
142.9 mm Fuel (Mann BF900X)	F950-F +
L315, LK315	
Fuel Ele.	PF950 +
M315	
S. Fuel Ele.	PF950 +
L319, O319	
Lube	P106 +
Fuel	PF834 +
OM321	
S. Fuel Ele.	PF950 +
OM322	
Fuel Ele. (4774515)	PF950 +
L325, LK325	
Fuel Ele.	PF950 +
OM326	
S. Fuel Ele.	PF950 +
OM327	
Lube Ele. (1846725)	P42
Fuel Sock (4773115)	F950-F WO +
OM346	
F-F Lube (Add G439 Gasket) (11843925) ...	P507
B-P Lube (1846725)	P42
P. Fuel Sock (4773115)	F950-F WO +
Fuel Ele. (3440927005)	PF834 +
Fuel Ele. (4774515)	PF231
Fuel Ele. (4774701)	PF950 +
OM352	
Lube (1977-78)	P52
Lube (1979-on)	P7015
Fuel Ele.	F950-F +

MERCEDES-BENZ	
Engines (cont'd.)	
OM352A	
F-F Lube (Add G439 Gasket) (11843925) ...	P507
B-P Lube (1846725)	P42
P. Fuel Sock (4773115)	F950-F WO +
Fuel Ele. (3440927005)	PF834 +
Fuel Ele. (4774515)	PF231
Fuel Ele. (4774701)	PF950 +
OM355	
F-F Lube Ele. (To 3/78)	P52
F-F Lube Ele. (3/78-on) (3551800009)	P7052
P. Fuel Sock (4773115)	F950-F WO +
Fuel Ele. (3440927005)	PF834 +
Fuel Ele. (4774515)	PF231
Fuel Ele. (4774701)	PF950 +
OM360	
F-F Lube (Add G439 Gasket) (11843925) ...	P507
B-P Lube (1846725)	P42
P. Fuel Sock (4773115)	F950-F WO +
Fuel Ele. (3440927005)	PF834 +
Fuel Ele. (4774515)	PF231
Fuel Ele. (4774701)	PF950 +
OM362A, OM366A	
Lube (4011840025)	P242
Fuel	[2] PF834 +
OM401, OM402	
Lube (4011800009)	P242
Fuel Ele. (4773815)	[2] PF834 +
OM403, OM404, OM407	
Lube (4031840025)	P294
Fuel Ele. (4220900051)	[2] PF950 +
OM421	
Lube (4011800009)	P242
Fuel Ele.	[2] PF950 +
OM423, OM424, OM427, OM442, OM444	
Lube (4031840025)	P294
Fuel Ele. (4220900051)	[2] PF950 +
OM457LA	
Lube	P7230
Fuel	PF7761
Fuel/Water Separator	BF1363
OM460LA	
Lube (A0001802909)	P7230
Fuel (A5410900151)	PF7761
OM501A, OM501LA, OM502A, OM502LA	
F-F Lube (5411800009)	P7192
P. Fuel	PF7761
Fuel/Water Separator	BF1363
Breather (5410100080)	CV15001
MBE600 5 Cyl. (2.7L) Turbo Diesel	
Lube (6111800009)	P1443
Fuel (6120920001)	BF7778
OM611, OM612	
Lube (Mann HU7181k)	P1443
Fuel (Mann WK84213)	BF7756
OM615	
Lube Ele. (1848525)	P40
Fuel Ele. (4773815)	PF834 +
OM636	
Lube	P106 +
4 3/16 In. S. Fuel	PF834 +
5 9/16 In. S. Fuel Ele.	PF950 +
OM668	
Fuel (Mann WK84213)	BF7756
MB846A, MB846AB	
S. Fuel Ele.	PF950 +

Check Original Equipment Numbers in Parentheses.

* See Product Guide for Variations of This Number.

MERCEDES-BENZ	
Engines (cont'd.)	
MB851, MB852, MB853, MB854, MB856, MB861, MB862, MB863, MB864, MB866	
Fuel Ele. (4774701)	PF950 +
Fuel (4774715)	PF834 +
MBE900 Series (7.2L)	
5 15/16 In. F-F Lube (A0001801609)	P7199
8 3/8 In. F-F Lube (A0001801709)	P7188
Opt. B-P Lube Spinner (A9061810086)	BC7326
4 1/16 In. Fuel Ele. (A0000901551)	PF7735
7 31/32 In. Fuel Ele. (A5410920805)	PF7761
Opt. Fuel/Water Separator Spin-on (ABPS3226FL02)	BF1346 +
MBE904 (4.3L), MBE924 (4.8L)	
5 15/16 In. F-F Lube Ele. (1801609)	P7199
8 3/8 In. F-F Lube Ele. (A0001801709)	P7188
Opt. B-P Lube Spinner (A9061810086)	BC7326
4 1/16 In. Fuel (A0000901551)	PF7735
7 31/32 In. Fuel (A5410920805)	PF7761
OM904LA, OM905LA, OM906LA, OM907LA	
Lube Ele. (A0001801609)	P7199
Fuel Ele. (A9060920305)	PF7735
Fuel/Water Separator	BF1363
M906LAG	
Lube	P7188
MBE906 (6.4L), MBE926 (7.2L)	
F-F Lube Ele. (A0001801709)	P7188
Opt. B-P Lube Spinner (A9061810086)	BC7326
4 1/16 In. Fuel (A0000901551)	PF7735
7 31/32 In. Fuel (A5410920805)	PF7761
OM924LA	
Lube	P7199
Fuel	PF7735
Fuel/Water Separator	BF1363
OM926LA	
Lube	P7188
Fuel	PF7735
Fuel/Water Separator	BF1363
L3000D, D3250	
Fuel	PF834 +
MBE4000 Series (12.8L)	
Lube (A0001802109)	P7230
Fuel (4570900051)	PF7761
Fuel (5410900151)	PF7761

MERCEDES-BENZ	
European Light Duty Vehicles	
Sprinter 2/3/408 CDI (902) w/OM611DELA Eng. (04/00-on)	
Lube (6111800009)	P1443
Fuel (6110920201)	BF7756
70.6 mm Height Air (30947504)	PA4600
81.0 mm Height Air (30948204)	PA4601
Cab Air (w/Carbon) (9018300418)	PA4409
Sprinter 2/3/408 CDI (902) (with Water Suction) w/OM611DELA Eng. (04/00-on)	
Lube (6111800009)	P1443
Fuel (6120920001)	BF7778
70.6 mm Height Air (30947504)	PA4600
81.0 mm Height Air (30948204)	PA4601
Cab Air (w/Carbon) (9018300418)	PA4409
Sprinter 2/3/408D (901-2) w/OM601943 Eng. (02/95-06/00)	
Lube (6021800009)	P7196
Fuel (10922201)	BF7619
70.6 mm Height Air (30947504)	PA4600
81.0 mm Height Air (30948204)	PA4601
Cab Air (w/Carbon) (9018300418)	PA4409

MERCEDES-BENZ	
European Light Duty Vehicles (cont'd.)	
Sprinter 2/3/410D (901-2) w/OM602986 Eng. (01/97-06/00)	
Lube (6021800009)	P7196
Fuel (10922201)	BF7619
70.6 mm Height Air (30947504)	PA4600
81.0 mm Height Air (30948204)	PA4601
Cab Air (w/Carbon) (9018300418)	PA4409
Sprinter 2/3/411 CDI (902) w/OM611DELA Eng. (04/00-on)	
Lube (6111800009)	P1443
Fuel (6110920201)	BF7756
70.6 mm Height Air (30947504)	PA4600
81.0 mm Height Air (30948204)	PA4601
Cab Air (w/Carbon) (9018300418)	PA4409
Sprinter 2/3/412D (901-2) w/OM602980DELA Eng. (02/95-06/00)	
Lube (6021800009)	P7196
Fuel (10922201)	BF7619
70.6 mm Height Air (30947504)	PA4600
81.0 mm Height Air (30948204)	PA4601
Cab Air (w/Carbon) (9018300418)	PA4409
Sprinter 2/3/413 CDI (901-2) w/OM612DELA Eng. (04/00-on)	
Lube (6111800009)	P1443
Fuel (6110920201)	BF7756
70.6 mm Height Air (30947504)	PA4600
81.0 mm Height Air (30948204)	PA4601
Cab Air (w/Carbon) (9018300418)	PA4409
Sprinter 2/3/413 CDI (901-2) (with Water Suction) w/OM612DELA Eng. (04/00-on)	
Lube (6111800009)	P1443
Fuel (6120920001)	BF7778
70.6 mm Height Air (30947504)	PA4600
81.0 mm Height Air (30948204)	PA4601
Cab Air (w/Carbon) (9018300418)	PA4409
Sprinter 2/3/414 (901-2) w/M111979E23 Eng. (02/95-on)	
Lube (1041800109)	P1419
Fuel (24772801)	BF1195
70.6 mm Height Air (30947504)	PA4600
81.0 mm Height Air (30948204)	PA4601
Cab Air (w/Carbon) (9018300418)	PA4409
Sprinter 2/3/416 CDI (902) w/OM612DELA Eng. (04/00-on)	
Lube (6111800009)	P1443
Fuel (6110920201)	BF7756
70.6 mm Height Air (30947504)	PA4600
81.0 mm Height Air (30948204)	PA4601
Cab Air (w/Carbon) (9018300418)	PA4409
Sprinter 2/3/416 CDI (902) (with Water Suction) w/OM612DELA Eng. (04/00-12/03)	
Lube (6111800009)	P1443
Fuel (6120920001)	BF7778
70.6 mm Height Air (30947504)	PA4600
81.0 mm Height Air (30948204)	PA4601
Cab Air (w/Carbon) (9018300418)	PA4409
Sprinter 2/3/416 CDI (902) (with Water Sensor Connection) w/OM612DELA Eng. (01/04-on)	
Lube (6111800009)	P1443
Fuel	BF7972
70.6 mm Height Air (30947504)	PA4600
81.0 mm Height Air (30948204)	PA4601
Cab Air (w/Carbon) (9018300418)	PA4409
Sprinter II 209 CDI w/OM646LA Eng. (04/06-on)	
Lube (6111800009)	P1443
Fuel (w/o Sensor Port) (6460920501)	BF9846
Fuel (w/Sensor Port) (6460920701)	BF7972
Air (902651)	PA4390
Cab Air (w/Carbon) (9068300318)	PA4336

MERCEDES-BENZ	
European Light Duty Vehicles (cont'd.)	
Sprinter II 209 CDI w/OM646LA Eng. (04/06-on) (cont'd.)	
Cab Air (w/Carbon) (9068300318)	PA4336
Sprinter II 210 CDI w/OM651 DE22LA Eng. (05/09-on)	
Air (902651)	PA4390
Cab Air (9068300318)	PA4336
Sprinter II 211 CDI w/OM646LA Eng. (04/06-on)	
Lube (6111800009)	P1443
Fuel (w/o Sensor Port) (6460920501)	BF9846
Fuel (w/Sensor Port) (6460920701)	BF7972
Air (902651)	PA4390
Cab Air (w/Carbon) (9068300318)	PA4336
Sprinter II 213 CDI w/OM646LA Eng. (04/06-on)	
Lube (6111800009)	P1443
Fuel (w/o Sensor Port) (6460920501)	BF9846
Fuel (w/Sensor Port) (6460920701)	BF7972
Air (902651)	PA4390
Cab Air (w/Carbon) (9068300318)	PA4336
Sprinter II 213 CDI w/OM651 DE22LA Eng. (05/09-on)	
Air (902651)	PA4390
Cab Air (9068300318)	PA4336
Sprinter II 215 CDI w/OM646LA Eng. (04/06-on)	
Lube (6111800009)	P1443
Fuel (w/o Sensor Port) (6460920501)	BF9846
Fuel (w/Sensor Port) (6460920701)	BF7972
Air (902651)	PA4390
Cab Air (w/Carbon) (9068300318)	PA4336
Sprinter II 216 CDI w/OM651 DE22LA Eng. (05/09-on)	
Air (902651)	PA4390
Cab Air (9068300318)	PA4336
Sprinter II 218 CDI V6 w/OM642LA Eng. (04/06-on)	
Lube (5175571AA)	P7413
Fuel (w/o Sensor Port) (6460920501)	BF9846
Fuel (w/Sensor Port) (6460920701)	BF7972
Air (902651)	PA4390
Cab Air (w/Carbon) (9068300318)	PA4336
Sprinter II 219 CDI V6 w/OM642 DE30LA Eng. (05/09-on)	
Lube (6421800009)	P7413
Air (902651)	PA4390
Cab Air (9068300318)	PA4336
Sprinter II 224 V6 w/M272E35 Eng. (04/06-on)	
Fuel	NS
Air (902651)	PA4390
Cab Air (w/Carbon) (9068300318)	PA4336
Sprinter II 309 CDI w/OM646LA Eng. (04/06-on)	
Lube (6111800009)	P1443
Fuel (w/o Sensor Port) (6460920501)	BF9846
Fuel (w/Sensor Port) (6460920701)	BF7972
Air (902651)	PA4390
Cab Air (w/Carbon) (9068300318)	PA4336
Sprinter II 310 CDI w/OM651 DE22LA Eng. (05/09-on)	
Air (902651)	PA4390
Cab Air (9068300318)	PA4336
Sprinter II 311 CDI w/OM646LA Eng. (04/06-on)	
Lube (6111800009)	P1443
Fuel (w/o Sensor Port) (6460920501)	BF9846
Fuel (w/Sensor Port) (6460920701)	BF7972
Air (902651)	PA4390
Cab Air (w/Carbon) (9068300318)	PA4336
Sprinter II 313 CDI w/OM646LA Eng. (04/06-on)	
Lube (6111800009)	P1443

Check Original Equipment Numbers in Parentheses.

* See Product Guide for Variations of This Number.

MERCEDES-BENZ	
European Light Duty Vehicles (cont'd.)	
Sprinter II 313 CDI w/OM646LA Eng. (04/06-on) (cont'd.)	
Fuel (w/o Sensor Port) (6460920501)	BF9846
Fuel (w/Sensor Port) (6460920701)	BF7972
Air (902651)	PA4390
Cab Air (w/Carbon) (9068300318)	PA4336
Sprinter II 313 CDI w/OM651 DE22LA Eng. (05/09-on)	
Air (902651)	PA4390
Cab Air (9068300318)	PA4336
Sprinter II 315 CDI w/OM646LA Eng. (04/06-on)	
Lube (6111800009)	P1443
Fuel (w/o Sensor Port) (6460920501)	BF9846
Fuel (w/Sensor Port) (6460920701)	BF7972
Air (902651)	PA4390
Cab Air (w/Carbon) (9068300318)	PA4336
Sprinter II 316 CDI w/OM651 DE22LA Eng. (05/09-on)	
Air (902651)	PA4390
Cab Air (9068300318)	PA4336
Sprinter II 316 NGT w/M271E 18ML Eng. (05/08-on)	
Fuel (NS)	N/S
Air (902651)	PA4390
Cab Air (9068300318)	PA4336
Sprinter II 318 CDI V6 w/OM642LA Eng. (04/06-on)	
Lube (5175571AA)	P7413
Fuel (w/o Sensor Port) (6460920501)	BF9846
Fuel (w/Sensor Port) (6460920701)	BF7972
Air (902651)	PA4390
Cab Air (w/Carbon) (9068300318)	PA4336
Sprinter II 319 CDI V6 w/OM642 DE30LA Eng. (05/09-on)	
Air (902651)	PA4390
Cab Air (9068300318)	PA4336
Sprinter II 324 V6 w/M272E35 Eng. (04/06-on)	
Fuel (NS)	N/S
Air (902651)	PA4390
Cab Air (w/Carbon) (9068300318)	PA4336
Sprinter II 411 CDI w/OM646LA Eng. (04/06-on)	
Lube (6111800009)	P1443
Fuel (w/o Sensor Port) (6460920501)	BF9846
Fuel (w/Sensor Port) (6460920701)	BF7972
Air (902651)	PA4390
Cab Air (w/Carbon) (9068300318)	PA4336
Sprinter II 413 CDI w/OM651 DE22LA Eng. (05/09-on)	
Air (902651)	PA4390
Cab Air (9068300318)	PA4336
Sprinter II 415 CDI w/OM646LA Eng. (04/06-on)	
Lube (6111800009)	P1443
Fuel (w/o Sensor Port) (6460920501)	BF9846
Fuel (w/Sensor Port) (6460920701)	BF7972
Air (902651)	PA4390
Cab Air (w/Carbon) (9068300318)	PA4336
Sprinter II 416 CDI w/OM651 DE22LA Eng. (05/09-on)	
Air (902651)	PA4390
Cab Air (9068300318)	PA4336
Sprinter II 418 CDI V6 w/OM642LA Eng. (04/06-on)	
Lube (5175571AA)	P7413
Fuel (w/o Sensor Port) (6460920501)	BF9846
Fuel (w/Sensor Port) (6460920701)	BF7972
Air (902651)	PA4390
Cab Air (w/Carbon) (9068300318)	PA4336

MERCEDES-BENZ	
European Light Duty Vehicles (cont'd.)	
Sprinter II 419 CDI V6 w/OM642 DE30LA Eng. (05/09-on)	
Lube (6421800009)	P7413
Air (902651)	PA4390
Cab Air (9068300318)	PA4336
Sprinter II 424 V6 w/M272E35 Eng. (04/06-on)	
Fuel	N/S
Air (902651)	PA4390
Cab Air (w/Carbon) (9068300318)	PA4336
Sprinter II 509 CDI w/OM646LA Eng. (04/06-on)	
Lube (6111800009)	P1443
Fuel (w/o Sensor Port) (6460920501)	BF9846
Fuel (w/Sensor Port) (6460920701)	BF7972
Air (902651)	PA4390
Cab Air (w/Carbon) (9068300318)	PA4336
Sprinter II 510 CDI w/OM651 DE22LA Eng. (05/09-on)	
Air (902651)	PA4390
Cab Air (9068300318)	PA4336
Sprinter II 511 CDI w/OM646LA Eng. (04/06-on)	
Lube (6111800009)	P1443
Fuel (w/o Sensor Port) (6460920501)	BF9846
Fuel (w/Sensor Port) (6460920701)	BF7972
Air (902651)	PA4390
Cab Air (w/Carbon) (9068300318)	PA4336
Sprinter II 513 CDI w/OM646LA Eng. (04/06-on)	
Lube (6111800009)	P1443
Fuel (w/o Sensor Port) (6460920501)	BF9846
Fuel (w/Sensor Port) (6460920701)	BF7972
Air (902651)	PA4390
Cab Air (w/Carbon) (9068300318)	PA4336
Sprinter II 513 CDI w/OM651 DE22LA Eng. (05/09-on)	
Air (902651)	PA4390
Cab Air (9068300318)	PA4336
Sprinter II 515 CDI w/OM646LA Eng. (04/06-on)	
Lube (6111800009)	P1443
Fuel (w/o Sensor Port) (6460920501)	BF9846
Fuel (w/Sensor Port) (6460920701)	BF7972
Air (902651)	PA4390
Cab Air (w/Carbon) (9068300318)	PA4336
Sprinter II 516 CDI w/OM651 DE22LA Eng. (05/09-on)	
Air (902651)	PA4390
Cab Air (9068300318)	PA4336
Sprinter II 518 CDI V6 w/OM642LA Eng. (04/06-on)	
Lube (5175571AA)	P7413
Fuel (w/o Sensor Port) (6460920501)	BF9846
Fuel (w/Sensor Port) (6460920701)	BF7972
Air (902651)	PA4390
Cab Air (w/Carbon) (9068300318)	PA4336
Sprinter II 519 CDI V6 w/OM642 DE30LA Eng. (05/09-on)	
Lube (6421800009)	P7413
Air (902651)	PA4390
Cab Air (9068300318)	PA4336
Sprinter II 524 V6 w/M272E35 Eng. (04/06-on)	
Fuel	N/S
Air (902651)	PA4390
Cab Air (w/Carbon) (9068300318)	PA4336
Vito I 108 CDI (638) w/OM611 Eng. (03/99-10/03)	
Lube (6111800009)	P1443
Fuel (6110920201)	BF7756
70.6 mm Height Air (30947504)	PA4600
81.0 mm Height Air (30948204)	PA4601

MERCEDES-BENZ	
European Light Duty Vehicles (cont'd.)	
Vito I 108 CDI (638) (with Water Suction) w/OM611 Eng. (03/99-10/03)	
Lube (6111800009)	P1443
Fuel (6120920001)	BF7778
70.6 mm Height Air (30947504)	PA4600
81.0 mm Height Air (30948204)	PA4601
Vito I 108D Diesel (638) w/OM601942 Eng. (01/95-10/03)	
Lube (6061840025)	P7196
Fuel (10922201)	BF7619
Air (6380900051)	PA4723
Vito I 110 CDI (638) w/OM611 Eng. (03/99-10/03)	
Lube (6111800009)	P1443
Fuel (6110920201)	BF7756
70.6 mm Height Air (30947504)	PA4600
81.0 mm Height Air (30948204)	PA4601
Vito I 110 CDI (638) (with Water Suction) w/OM611 Eng. (03/99-10/03)	
Lube (6111800009)	P1443
Fuel (6120920001)	BF7778
70.6 mm Height Air (30947504)	PA4600
81.0 mm Height Air (30948204)	PA4601
Vito I 110D (638) w/OM601970 Eng. (02/96-10/03)	
Lube (6021800009)	P7196
Fuel (10922201)	BF7619
Air (6380900051)	PA4723
Vito I 112 CDI (638) w/OM611 Eng. (03/99-10/03)	
Lube (6111800009)	P1443
Fuel (6110920201)	BF7756
70.6 mm Height Air (30947504)	PA4600
81.0 mm Height Air (30948204)	PA4601
Vito I 112 CDI (638) (with Water Suction) w/OM611 Eng. (03/99-10/03)	
Lube (6111800009)	P1443
Fuel (6120920001)	BF7778
70.6 mm Height Air (30947504)	PA4600
81.0 mm Height Air (30948204)	PA4601
Vito I 113 2.0 (638) w/OM111948E20 Eng. (11/95-10/03)	
Lube (1041800109)	P1419
Fuel (24772801)	BF1195
Air (6380900051)	PA4723
Vito I 114 2.3 (638) w/OM111978 Eng. (02/96-10/03)	
Lube (1041800109)	P1419
Fuel (24772801)	BF1195
Air (6380900051)	PA4723
Vito II 109 CDI (639) w/OM646 Eng. (09/03-on)	
Lube (6111800009)	P1443
Fuel (w/o Sensor Port) (6460920501)	BF9846
Vito II 111 CDI (639) w/OM646 Eng. (09/03-on)	
Lube (6111800009)	P1443
Fuel (w/o Sensor Port) (6460920501)	BF9846
Vito II 115 CDI (639) w/OM646 Eng. (09/03-on)	
Lube (6111800009)	P1443
Fuel (w/o Sensor Port) (6460920501)	BF9846
Vito II 120 CDI (639) w/OM642LA Eng. (04/06-on)	
Lube (5175571AA)	P7413
Fuel (w/o Sensor Port) (6460920501)	BF9846

MERCEDES-BENZ

European Trucks, Vans

Actros I 1831 w/OM501LA Eng. (09/96-12/03)	
F-F Lube (5411800009)	P7192
Fuel (5410920305)	PF7761
Fuel (Water Separator, Open End) (A0004771302)	BF1391-O

Check Original Equipment Numbers in Parentheses.

MERCEDES-BENZ European Trucks, Vans (cont'd.)	MERCEDES-BENZ European Trucks, Vans (cont'd.)	MERCEDES-BENZ European Trucks, Vans (cont'd.)
Actros I 1831 w/OM501LA Eng. (09/96-12/03) (cont'd.)	Actros I 1843 w/OM501LA Eng. (09/96-12/03) (cont'd.)	Actros I 1857 w/OM502LA Eng. (09/96-12/03) (cont'd.)
Fuel (Water Separator, w/Drain) (A0004771302)	40.5 mm Height Cab Air (w/Charcoal) (A0008303418)	Fuel (Water Separator, w/Drain) (A0004771302)
BF1363	PA5492	BF1363
Radial Seal Air (A0040940204)	Air Dryer (Dessicant) (Mann TB1374X)	318.3 mm Air (A0030949104)
RS5343	BA5374	PA3844
Panel Air (A0040941104)	Air Dryer (Coalescer) (4295695)	654.1 mm Air (10947904)
PA5426	BA5379	PA2475
261.9 mm Air (A0030949204)	Crankcase Breather (5410100080)	38.9 mm Height Cab Air
PA3838	CV15001	PA4956
318.3 mm Air (A0030949104)	Trans. (2690321)	40.5 mm Height Cab Air (w/o Charcoal)
PA3844	PT9423	PA4912
38.9 mm Height Cab Air (Mann CU3869)	Steering	40.5 mm Height Cab Air (w/Charcoal) (A0008303418)
PA4956	P106-HD+	PA5492
40.5 mm Height Cab Air (w/o Charcoal)	Actros I 1846 w/OM501LA Eng. (09/96-12/03)	Air Dryer (Dessicant) (Mann TB1374X)
PA4912	F-F Lube	BA5374
40.5 mm Height Cab Air (w/Charcoal) (A0008301318)	Fuel	BA5379
PA5492	PF7761	Air Dryer (Coalescer) (4295695)
BA5374	Fuel (Water Separator, Open End) (A0004771302)	CV15001
Air Dryer (Dessicant) (Mann TB1374X)	BF1391-O	Crankcase Breather (5410100080)
BA5379	Fuel (Water Separator, w/Drain) (A0004771302)	Trans. (2690321)
BA5379	BF1363	PT9423
Crankcase Breather (5410100080)	RS5343	Steering (1902137)
CV15001	Radial Seal Air (A0040940204)	P106-HD+
PT9423	261.9 mm Air	Actros I 1835 w/OM501LA Eng. (09/96-12/03)
P106-HD+	PA3838	F-F Lube
Actros I 1835 w/OM501LA Eng. (09/96-12/03)	318.3 mm Air	P7192
F-F Lube	PA3844	Fuel
P7192	Panel Air (A0040941104)	PF7761
Fuel	38.9 mm Height Cab Air	Fuel (Water Separator, Open End) (A0004771302)
PF7761	PA4956	BF1391-O
Fuel (Water Separator, Open End) (A0004771302)	40.5 mm Height Cab Air (w/o Charcoal)	Fuel (Water Separator, w/Drain) (A0004771302)
BF1391-O	PA4912	BF1363
Fuel (Water Separator, w/Drain) (A0004771302)	40.5 mm Height Cab Air (w/Charcoal) (A0008303418)	RS5343
BF1363	PA5492	Panel Air (A0040941104)
PA3838	BA5379	PA5426
PA3844	BA5374	261.9 mm Air
PA2475	CV15001	PA3838
Radial Seal Air (A0040940204)	Crankcase Breather (5410100080)	318.3 mm Air
RS5343	PT9423	PA3844
Panel Air (A0040941104)	Steering	38.9 mm Height Cab Air (Mann CU3869)
PA5426	P106-HD+	PA4956
38.9 mm Height Cab Air	Actros I 1848 w/OM502LA Eng. (09/96-12/03)	40.5 mm Height Cab Air (w/o Charcoal)
PA4956	F-F Lube (5411800009)	PA4912
40.5 mm Height Cab Air (w/o Charcoal)	Fuel (5410920305)	40.5 mm Height Cab Air (w/Charcoal) (A0008303418)
PA4912	Fuel (Water Separator, Open End) (A0004771302)	PA5492
40.5 mm Height Cab Air (w/Charcoal) (A0008303418)	BF1391-O	BA5374
PA5492	Fuel (Water Separator, w/Drain) (A0004771302)	BA5379
BA5374	BF1363	Air Dryer (Dessicant) (Mann TB1374X)
Air Dryer (Dessicant) (Mann TB1374X)	RS5343	BA5374
BA5379	Radial Seal Air (40940204)	CV15001
BA5379	261.9 mm Air (A0030949204)	Crankcase Breather (5410100080)
CV15001	PA3838	Trans. (2690321)
CV15001	318.3 mm Air (A0030949104)	PT9423
PT9423	Panel Air (A0040941104)	Steering
P106-HD+	PA5426	P106-HD+
Actros I 1840 w/OM501LA Eng. (09/96-12/03)	38.9 mm Height Cab Air (Mann CU3869)	Actros I 2031 w/OM501LA Eng. (09/96-12/03)
F-F Lube (5411800009)	PA4956	F-F Lube
P7192	40.5 mm Height Cab Air (w/o Charcoal)	P7192
Fuel (5410920305)	PA4912	Fuel
PF7761	40.5 mm Height Cab Air (w/Charcoal) (A0008303418)	PF7761
Fuel (Water Separator, Open End) (A0004771302)	PA5492	Fuel (Water Separator, Open End) (A0004771302)
BF1391-O	BA5374	BF1391-O
Fuel (Water Separator, w/Drain) (A0004771302)	BA5379	Fuel (Water Separator, w/Drain) (A0004771302)
BF1363	BA5379	BF1363
Radial Seal Air (40940204)	CV15001	261.9 mm Air
RS5343	Crankcase Breather (5410100080)	PA3838
Panel Air (A0040941104)	Trans. (2690321)	318.3 mm Air
PA3838	PT9423	PA3844
261.9 mm Air (A0030949204)	Steering (1902137)	PA2475
PA3838	P106-HD+	PA2475
318.3 mm Air (A0030949104)	Actros I 1853 w/OM502LA Eng. (09/96-12/03)	Radial Seal Air (40940204)
PA3844	F-F Lube (5411800009)	RS5343
Panel Air (A0040941104)	Fuel (5410920305)	Panel Air (A0040941104)
PA5426	Fuel (Water Separator, Open End) (A0004771302)	PA5426
38.9 mm Height Cab Air (Mann CU3869)	BF1391-O	38.9 mm Height Cab Air
PA4956	Fuel (Water Separator, w/Drain) (A0004771302)	PA4956
40.5 mm Height Cab Air (w/o Charcoal)	BF1363	40.5 mm Height Cab Air (w/Charcoal) (A0008303418)
PA4912	RS5343	PA5492
40.5 mm Height Cab Air (w/Charcoal) (A0008303418)	Radial Seal Air (A0040940204)	PA4912
PA5492	261.9 mm Air	Air Dryer (Dessicant) (Mann TB1374X)
BA5379	PA3838	BA5374
Air Dryer (Coalescer) (4295695)	318.3 mm Air (Mann C421729)	BA5379
BA5374	PA5426	CV15001
Air Dryer (Dessicant) (Mann TB1374X)	Radial Seal Air (A0040940204)	Crankcase Breather (5410100080)
BA5374	RS5343	Trans. (2690321)
CV15001	Panel Air (A0040941104)	PT9423
Crankcase Breather (5410100080)	38.9 mm Height Cab Air	Steering
CV15001	PA4956	P106-HD+
PT9423	40.5 mm Height Cab Air (w/o Charcoal)	Actros I 2035 w/OM501LA Eng. (09/96-12/03)
P106-HD+	PA4912	F-F Lube
Actros I 1843 w/OM501LA Eng. (09/96-12/03)	40.5 mm Height Cab Air (w/Charcoal) (A0008303418)	P7192
F-F Lube (5411800009)	PA5492	Fuel
P7192	BA5374	PF7761
Fuel (5410920305)	BA5379	Fuel (Water Separator, Open End) (A0004771302)
PF7761	CV15001	BF1391-O
Fuel (Water Separator, Open End) (A0004771302)	Crankcase Breather (5410100080)	Fuel (Water Separator, w/Drain) (A0004771302)
BF1391-O	Trans. (2690321)	BF1363
Fuel (Water Separator, w/Drain) (A0004771302)	PT9423	261.9 mm Air (Mann C421404)
BF1363	Steering (1902137)	PA3838
PA3838	P106-HD+	318.3 mm Air (Mann C421729)
318.3 mm Air (A0030949104)	Actros I 1857 w/OM502LA Eng. (09/96-12/03)	PA3844
PA3844	F-F Lube (5411800009)	PA5426
PA2475	Fuel (5410920305)	Radial Seal Air (A0040940204)
PA2475	Fuel (Water Separator, Open End) (A0004771302)	RS5343
Radial Seal Air (A0040940204)	BF1391-O	Panel Air (A0040941104)
RS5343	Fuel (Water Separator, w/Drain) (A0004771302)	PA5426
Panel Air (A0040941104)	BF1363	38.9 mm Height Cab Air
PA5426	RS5343	PA4956
38.9 mm Height Cab Air (Mann CU3869)	Radial Seal Air (A0040940204)	40.5 mm Height Cab Air (w/o Charcoal)
PA4956	261.9 mm Air	PA4912
40.5 mm Height Cab Air (w/o Charcoal)	318.3 mm Air (Mann C421729)	40.5 mm Height Cab Air (w/Charcoal) (A0008303418)
PA4912	PA5426	PA5492
Actros I 1843 w/OM501LA Eng. (09/96-12/03)	Radial Seal Air (A0040940204)	Air Dryer (Mann TB1374X)
F-F Lube (5411800009)	38.9 mm Height Cab Air	BA5374
P7192	PA4956	
Fuel (5410920305)	40.5 mm Height Cab Air (w/o Charcoal)	
PF7761	PA4912	
Fuel (Water Separator, Open End) (A0004771302)	40.5 mm Height Cab Air (w/Charcoal) (A0008303418)	
BF1391-O	PA5492	
Fuel (Water Separator, w/Drain) (A0004771302)	PA5492	
BF1363	PA5492	
PA3838	PA5492	
318.3 mm Air (A0030949104)	PA5492	
PA3844	PA5492	
PA2475	PA5492	
Radial Seal Air (A0040940204)	PA5492	
RS5343	PA5492	
Panel Air (A0040941104)	PA5492	
PA5426	PA5492	
38.9 mm Height Cab Air (Mann CU3869)	PA5492	
PA4956	PA5492	
40.5 mm Height Cab Air (w/o Charcoal)	PA5492	
PA4912	PA5492	

Check Original Equipment Numbers in Parentheses.

* See Product Guide for Variations of This Number.

MERCEDES-BENZ	
European Trucks, Vans (cont'd.)	
Actros I 2035 w/OM501LA Eng. (09/96-12/03) (cont'd.)	
Crankcase Breather (5410100080)	CV15001
Trans. (2690321)	PT9423
Steering	P106-HD+
Actros I 2040 w/OM501LA Eng. (09/96-12/03)	
F-F Lube	P7192
Fuel	PF7761
Fuel (Water Separator, Open End) (A0004771302) . .	BF1391-O
Fuel (Water Separator, w/Drain) (A0004771302)	BF1363
261.9 mm Air	PA3838
318.3 mm Air	PA3844
Radial Seal Air (40940204)	RS5343
Panel Air (A0040941104)	PA5426
38.9 mm Height Cab Air	PA4956
40.5 mm Height Cab Air (w/Charcoal) (A0008303418)	PA5492
40.5 mm Height Cab Air (w/o Charcoal)	PA4912
Air Dryer (Dessicant) (Mann TB1374X)	BA5374
Air Dryer (Coalescer) (4295695)	BA5379
Crankcase Breather (5410100080)	CV15001
Trans. (2690321)	PT9423
Steering	P106-HD+
Actros I 2043 w/OM501LA Eng. (09/96-12/03)	
F-F Lube	P7192
Fuel	PF7761
Fuel (Water Separator, Open End) (A0004771302) . .	BF1391-O
Fuel (Water Separator, w/Drain) (A0004771302)	BF1363
Radial Seal Air (40940204)	RS5343
261.9 mm Air	PA3838
318.3 mm Air	PA3844
Panel Air (A0040941104)	PA5426
38.9 mm Height Cab Air	PA4956
40.5 mm Height Cab Air (w/o Charcoal)	PA4912
40.5 mm Height Cab Air (w/Charcoal) (A0008303418)	PA5492
Air Dryer (Dessicant) (Mann TB1374X)	BA5374
Air Dryer (Coalescer) (4295695)	BA5379
Crankcase Breather (5410100080)	CV15001
Trans. (2690321)	PT9423
Steering	P106-HD+
Actros I 2046 w/OM501LA Eng. (09/96-12/03)	
F-F Lube	P7192
Fuel	PF7761
Fuel (Water Separator, Open End) (A0004771302) . .	BF1391-O
Fuel (Water Separator, w/Drain) (A0004771302)	BF1363
261.9 mm Air (Mann C421404)	PA3838
318.3 mm Air (Mann C421729)	PA3844
Radial Seal Air (A0040940204)	RS5343
Panel Air (A0040941104)	PA5426
38.9 mm Height Cab Air (Mann CU3869)	PA4956
40.5 mm Height Cab Air (w/o Charcoal)	PA4912
40.5 mm Height Cab Air (w/Charcoal) (A0008303418)	PA5492
Air Dryer (Dessicant) (Mann TB1374X)	BA5374
Air Dryer (Coalescer) (4295695)	BA5379
Crankcase Breather (5410100080)	CV15001
Trans. (2690321)	PT9423
Steering	P106-HD+
Actros I 2053S w/OM502LA Eng. (09/96-12/03)	
F-F Lube	P7192
Fuel	PF7761
Fuel (Water Separator, Open End) (A0004771302) . .	BF1391-O

MERCEDES-BENZ	
European Trucks, Vans (cont'd.)	
Actros I 2053S w/OM502LA Eng. (09/96-12/03) (cont'd.)	
Fuel (Water Separator, w/Drain) (A0004771302)	BF1363
261.9 mm Air (Mann C421404)	PA3838
318.3 mm Air (Mann C421729)	PA3844
Radial Seal Air (A0040940204)	RS5343
Panel Air (A0040941104)	PA5426
38.9 mm Height Cab Air	PA4956
40.5 mm Height Cab Air (w/o Charcoal) (A0008303418)	PA5492
40.5 mm Height Cab Air (w/Charcoal) (A0008303418)	PA5492
Air Dryer (Dessicant) (Mann TB1374X)	BA5374
Air Dryer (Coalescer) (4295695)	BA5379
Crankcase Breather (5410100080)	CV15001
Trans. (2690321)	PT9423
Steering	P106-HD+
Actros I 2531 w/OM501LA Eng. (09/96-12/03)	
F-F Lube Ele. (5411800009)	P7192
Fuel (5410920305)	PF7761
Fuel (Water Separator, Open End) (A0004771302) . .	BF1391-O
Fuel (Water Separator, w/Drain) (A0004771302)	BF1363
261.9 mm Air (A0030949204)	PA3838
318.3 mm Air (A0030949104)	PA3844
Radial Seal Air (A0040940204)	RS5343
Panel Air (A0040941104)	PA5426
38.9 mm Height Cab Air (Mann CU3869)	PA4956
40.5 mm Height Cab Air (w/o Charcoal)	PA4912
40.5 mm Height Cab Air (w/Charcoal) (A0008303418)	PA5492
Air Dryer (Coalescer) (4295695)	BA5379
Air Dryer (Dessicant) (Mann TB1374X)	BA5374
Crankcase Breather (5410100080)	CV15001
Trans. (2690321)	PT9423
Steering (1902137)	P106-HD+
Actros I 2535 w/OM501LA Eng. (09/96-12/03)	
F-F Lube (5411800009)	P7192
Fuel (5410920305)	PF7761
Fuel (Water Separator, Open End) (A0004771302) . .	BF1391-O
Fuel (Water Separator, w/Drain) (A0004771302)	BF1363
Radial Seal Air (A0040940204)	RS5343
Panel Air (A0040941104)	PA5426
261.9 mm Air (A0030949204)	PA3838
318.3 mm Air (A0030949104)	PA3844
38.9 mm Height Cab Air (Mann CU3869)	PA4956
40.5 mm Height Cab Air (w/o Charcoal)	PA4912
40.5 mm Height Cab Air (w/Charcoal) (A0008303418)	PA5492
Air Dryer (Dessicant) (Mann TB1374X)	BA5374
Air Dryer (Coalescer) (4295695)	BA5379
Crankcase Breather (5410100080)	CV15001
Trans. (2690321)	PT9423
Steering (1902137)	P106-HD+
Actros I 2540 w/OM501LA Eng. (09/96-12/03)	
F-F Lube (5411800009)	P7192
Fuel (5410920305)	PF7761
Fuel (Water Separator, Open End) (A0004771302) . .	BF1391-O
Fuel (Water Separator, w/Drain) (A0004771302)	BF1363
Radial Seal Air (A0040940204)	RS5343
Panel Air (A0040941104)	PA5426
261.9 mm Air (A0030949204)	PA3838
318.3 mm Air (A0030949104)	PA3844
38.9 mm Height Cab Air	PA4956
40.5 mm Height Cab Air (w/o Charcoal)	PA4912
40.5 mm Height Cab Air (w/Charcoal) (A0008303418)	PA5492

MERCEDES-BENZ	
European Trucks, Vans (cont'd.)	
Actros I 2540 w/OM501LA Eng. (09/96-12/03) (cont'd.)	
Air Dryer (Coalescer) (4295695)	BA5379
Air Dryer (Dessicant) (Mann TB1374X)	BA5374
Crankcase Breather (5410100080)	CV15001
Trans. (2690321)	PT9423
Steering (1902137)	P106-HD+
Actros I 2543 w/OM501LA Eng. (09/96-12/03)	
F-F Lube (5411800009)	P7192
Fuel (5410920305)	PF7761
Fuel (Water Separator, Open End) (A0004771302) . .	BF1391-O
Fuel (Water Separator, w/Drain) (A0004771302)	BF1363
Radial Seal Air (A0040940204)	RS5343
Panel Air (A0040941104)	PA5426
261.9 mm Air (A0030949204)	PA3838
318.3 mm Air (A0030949104)	PA3844
38.9 mm Height Cab Air	PA4956
40.5 mm Height Cab Air (w/o Charcoal)	PA4912
40.5 mm Height Cab Air (w/Charcoal) (A0008303418)	PA5492
Air Dryer (Dessicant) (Mann TB1374X)	BA5374
Air Dryer (Coalescer) (4295695)	BA5379
Crankcase Breather (5410100080)	CV15001
Trans. (2690321)	PT9423
Steering (1902137)	P106-HD+
Actros I 2546 w/OM501LA Eng. (09/96-12/03)	
F-F Lube	P7192
Fuel	PF7761
Fuel (Water Separator, w/Drain) (A0004771302)	BF1363
Fuel (Water Separator, Open End) (A0004771302) . .	BF1391-O
261.9 mm Air	PA3838
318.3 mm Air	PA3844
Radial Seal Air (40940204)	RS5343
Panel Air (A0040941104)	PA5426
38.9 mm Height Cab Air	PA4956
40.5 mm Height Cab Air (w/o Charcoal)	PA4912
40.5 mm Height Cab Air (w/Charcoal) (A0008303418)	PA5492
Air Dryer (Dessicant) (Mann TB1374X)	BA5374
Air Dryer (Coalescer) (4295695)	BA5379
Crankcase Breather (5410100080)	CV15001
Trans. (2690321)	PT9423
Steering	P106-HD+
Actros I 2548 w/OM502LA Eng. (09/96-12/03)	
F-F Lube (5411800009)	P7192
Fuel (5410920305)	PF7761
Fuel (Water Separator, Open End) (A0004771302) . .	BF1391-O
Fuel (Water Separator, w/Drain) (A0004771302)	BF1363
318.3 mm Air (A0030949104)	PA3844
496.9 mm Air (10947904)	PA2475
38.9 mm Height Cab Air (Mann CU3869)	PA4956
40.5 mm Height Cab Air (w/o Charcoal)	PA4912
40.5 mm Height Cab Air (w/Charcoal) (A0008303418)	PA5492
Air Dryer (Dessicant) (Mann TB1374X)	BA5374
Air Dryer (Coalescer) (4295695)	BA5379
Crankcase Breather (5410100080)	CV15001
Trans. (2690321)	PT9423
Steering (1902137)	P106-HD+
Actros I 2553 w/OM502LA Eng. (09/96-12/03)	
F-F Lube (5411800009)	P7192
Fuel (5410920305)	PF7761
Fuel (Water Separator, Open End) (A0004771302) . .	BF1391-O

Check Original Equipment Numbers in Parentheses.

* See Product Guide for Variations of This Number.

MERCEDES-BENZ	
European Trucks, Vans (cont'd.)	
Actros I 4146K w/OM501LA Eng. (09/96-12/03) (cont'd.)	
Fuel (Water Separator, w/Drain) (A0004771302)	BF1363
Radial Seal Air (A0040940204)	RS5343
261.9 mm Air	PA3838
318.3 mm Air	PA3844
Panel Air (A0040941104)	PA5426
38.9 mm Height Cab Air	PA4956
40.5 mm Height Cab Air (w/o Charcoal)	PA4912
40.5 mm Height Cab Air (w/Charcoal) (A0008303418)	PA5492
Air Dryer (Dessicant) (Mann TB1374X)	BA5374
Air Dryer (Coalescer) (4295695)	BA5379
Crankcase Breather (5410100080)	CV15001
Trans. (2690321)	PT9423
Steering	P106-HD+
Actros I 4148AK w/OM502LA Eng. (09/96-12/03)	
F-F Lube	P7192
Fuel	PF7761
Fuel (Water Separator, Open End) (A0004771302)	BF1391-O
Fuel (Water Separator, w/Drain) (A0004771302)	BF1363
Radial Seal Air (A0040940204)	RS5343
261.9 mm Air	PA3838
318.3 mm Air	PA3844
Panel Air (A0040941104)	PA5426
38.9 mm Height Cab Air	PA4956
40.5 mm Height Cab Air (w/o Charcoal)	PA4912
40.5 mm Height Cab Air (w/Charcoal) (A0008303418)	PA5492
Air Dryer (Dessicant) (Mann TB1374X)	BA5374
Air Dryer (Coalescer) (4295695)	BA5379
Crankcase Breather (5410100080)	CV15001
Trans. (2690321)	PT9423
Steering	P106-HD+
Actros I 4148K w/OM502LA Eng. (09/96-12/03)	
F-F Lube	P7192
Fuel	PF7761
Fuel (Water Separator, Open End) (A0004771302)	BF1391-O
Fuel (Water Separator, w/Drain) (A0004771302)	BF1363
Radial Seal Air (A0040940204)	RS5343
261.9 mm Air	PA3838
318.3 mm Air	PA3844
Panel Air (A0040941104)	PA5426
38.9 mm Height Cab Air	PA4956
40.5 mm Height Cab Air (w/o Charcoal)	PA4912
40.5 mm Height Cab Air (w/Charcoal) (A0008303418)	PA5492
Air Dryer (Dessicant) (Mann TB1374X)	BA5374
Air Dryer (Coalescer) (4295695)	BA5379
Crankcase Breather (5410100080)	CV15001
Trans. (2690321)	PT9423
Steering	P106-HD+
Actros II 1832 (BlueTec 4/5) w/OM501LA Eng. (02/05-on)	
F-F Lube	P7192
Fuel	PF7761
Fuel (Water Separator, Open End)	BF1391-O
Fuel (Water Separator, w/Drain)	BF1363
Fuel (Water Separator, with Drain) (A0004771302)	BF1363
Fuel (Water Separator, Open End)	BF1391-O
342.9 mm Radial Seal Air (40942404)	RS5362
532.6 mm Radial Seal Air (40943504)	RS5358
Air (w/Extra AdBlue Tank)	PA3765
38.9 mm Height Cab Air	PA4956
40.5 mm Height Cab Air (w/o Charcoal)	PA4912
40.5 mm Height Cab Air (w/Charcoal) (A0008303418)	PA5492
Air Dryer (Dessicant) (Mann TB1374X)	BA5374
Air Dryer (Coalescer) (4295695)	BA5379
Crankcase Breather (5410100080)	CV15001
Trans. (2690321)	PT9423
Steering	P106-HD+

MERCEDES-BENZ	
European Trucks, Vans (cont'd.)	
Actros II 1832 (BlueTec 4/5) w/OM501LA Eng. (02/05-on) (cont'd.)	
40.5 mm Height Cab Air (w/Charcoal) (A0008303418)	PA5492
Air Dryer (Dessicant) (Mann TB1374X)	BA5374
Air Dryer (Coalescer) (4295695)	BA5379
Steering	P106-HD+
Actros II 1832 w/OM501LA Eng. (02/03-on)	
F-F Lube	P7192
Fuel	PF7761
Fuel (Water Separator, w/Drain)	BF1363
Fuel (Water Separator, Open End)	BF1391-O
Radial Seal Air (40942404)	RS5362
Panel Air (A0040941104)	PA5426
38.9 mm Height Cab Air	PA4956
40.5 mm Height Cab Air (w/o Charcoal)	PA4912
40.5 mm Height Cab Air (w/Charcoal) (A0008303418)	PA5492
Air Dryer (Dessicant) (Mann TB1374X)	BA5374
Air Dryer (Coalescer) (4295695)	BA5379
Crankcase Breather (5410100080)	CV15001
Steering	P106-HD+
Actros II 1836 (BlueTec 4/5) w/Mercedes OM501LA Eng. (02/05-on)	
F-F Lube	P7192
Fuel	PF7761
Fuel (Water Separator, w/Drain) (A0004771302)	BF1363
Fuel (Water Separator, Open End)	BF1391-O
532.6 mm Radial Seal Air (40943504)	RS5358
342.9 mm Radial Seal Air (40942404)	RS5362
Air (w/Extra AdBlue Tank)	PA3765
38.9 mm Height Cab Air	PA4956
40.5 mm Height Cab Air (w/o Charcoal)	PA4912
40.5 mm Height Cab Air (w/Charcoal) (A0008303418)	PA5492
Air Dryer (Mann TB1374X)	BA5374
Steering	P106-HD+
Actros II 1836 w/Mercedes OM501LA Eng. (02/03-on)	
F-F Lube	P7192
Fuel	PF7761
Fuel (Water Separator, with Drain) (A0004771302)	BF1363
Fuel (Water Separator, Open End)	BF1391-O
342.9 mm Radial Seal Air (40942404)	RS5362
532.6 mm Radial Seal Air (40943504)	RS5358
38.9 mm Height Cab Air	PA4956
40.5 mm Height Cab Air (w/o Charcoal)	PA4912
40.5 mm Height Cab Air (w/Charcoal) (A0008303418)	PA5492
Air Dryer (Mann TB1374X)	BA5374
Breather (5410100080)	CV15001
Steering	P106-HD+
Actros II 1841 (BlueTec 4 /5) w/OM501LA Eng. (02/05-on)	
F-F Lube	P7192
Fuel	PF7761
Fuel (Water Separator, w/Drain) (A0004771302)	BF1363
Fuel (Water Separator, Open End)	BF1391-O
342.9 mm Radial Seal Air (40942404)	RS5362
532.6 mm Radial Seal Air (40943504)	RS5358
Air (w/Extra AdBlue Tank)	PA3765
38.9 mm Height Cab Air	PA4956
40.5 mm Height Cab Air (w/o Charcoal)	PA4912
40.5 mm Height Cab Air (w/Charcoal) (A0008303418)	PA5492
Air Dryer (Dessicant) (Mann TB1374X)	BA5374
Air Dryer (Coalescer) (4295695)	BA5379

MERCEDES-BENZ	
European Trucks, Vans (cont'd.)	
Actros II 1841 (BlueTec 4 /5) w/OM501LA Eng. (02/05-on) (cont'd.)	
Steering	P106-HD+
Actros II 1841 w/OM501LA Eng. (02/03-on)	
F-F Lube	P7192
Fuel	PF7761
Fuel (Water Separator, w/Drain) (A0004771302)	BF1363
Fuel (Water Separator, Open End)	BF1391-O
Radial Seal Air (40942404)	RS5362
38.9 mm Height Cab Air	PA4956
40.5 mm Height Cab Air (w/o Charcoal)	PA4912
40.5 mm Height Cab Air (w/Charcoal) (A0008303418)	PA5492
Air Dryer (Dessicant) (Mann TB1374X)	BA5374
Air Dryer (Coalescer) (4295695)	BA5379
Crankcase Breather (5410100080)	CV15001
Steering	P106-HD+
Actros II 1844 (BlueTec 4/5) w/OM501LA Eng. (02/05-on)	
F-F Lube	P7192
Fuel	PF7761
Fuel (Water Separator, w/Drain) (A0004771302)	BF1363
Fuel (Water Separator, Open End)	BF1391-O
342.9 mm Radial Seal Air (40942404)	RS5362
532.6 mm Radial Seal Air (40943504)	RS5358
Air (w/Extra AdBlue Tank)	PA3765
38.9 mm Height Cab Air	PA4956
40.5 mm Height Cab Air (w/o Charcoal)	PA4912
40.5 mm Height Cab Air (w/Charcoal) (A0008303418)	PA5492
Air Dryer (Dessicant) (TB1374x)	BA5374
Air Dryer (Coalescer) (4295695)	BA5379
Steering	P106-HD+
Actros II 1844 w/OM501LA Eng. (04/03-on)	
F-F Lube	P7192
Fuel	PF7761
Fuel (Water Separator, w/Drain) (A0004771302)	BF1363
Fuel (Water Separator, Open End)	BF1391-O
Radial Seal Air (40942404)	RS5362
Panel Air (A0040941104)	PA5426
38.9 mm Height Cab Air	PA4956
40.5 mm Height Cab Air (w/o Charcoal)	PA4912
40.5 mm Height Cab Air (w/Charcoal) (A0008303418)	PA5492
Air Dryer (Dessicant) (Mann TB1374X)	BA5374
Air Dryer (Coalescer) (4295695)	BA5379
Crankcase Breather (5410100080)	CV15001
Steering	P106-HD+
Actros II 1844L w/OM501LA Eng. (04/03-on)	
F-F Lube	P7192
Fuel	PF7761
Fuel (Water Separator) (Fleetguard FS19737)	BF1363
Radial Seal Air (40942404)	RS5362
38.9 mm Height Cab Air	PA4956
40.5 mm Height Cab Air (w/o Charcoal)	PA4912
40.5 mm Height Cab Air (w/Charcoal) (A0008303418)	PA5492
Air Dryer (Mann TB1374X)	BA5374
Crankcase Breather (5410100080)	CV15001
Steering	P106-HD+
Actros II 1844LL w/OM501LA Eng. (04/03-on)	
F-F Lube	P7192
Fuel	PF7761
Fuel (Water Separator) (Fleetguard FS19737)	BF1363
Radial Seal Air (40942404)	RS5362

Check Original Equipment Numbers in Parentheses.

* See Product Guide for Variations of This Number.

MERCEDES-BENZ	
European Trucks, Vans (cont'd.)	
Actros II 1844LL w/OM501LA Eng. (04/03-on) (cont'd.)	
38.9 mm Height Cab Air	PA4956
40.5 mm Height Cab Air (w/o Charcoal)	PA4912
40.5 mm Height Cab Air (w/Charcoal) (A0008303418)	PA5492
Air Dryer (Mann TB1374X)	BA5374
Crankcase Breather (5410100080)	CV15001
Steering	P106-HD+
Actros II 1844LS w/OM501LA Eng. (04/03-on)	
F-F Lube	P7192
Fuel	PF7761
Fuel (Water Separator) (Fleetguard FS19737)	BF1363
Radial Seal Air (40942404)	RS5362
38.9 mm Height Cab Air	PA4956
40.5 mm Height Cab Air (w/o Charcoal)	PA4912
40.5 mm Height Cab Air (w/Charcoal) (A0008303418)	PA5492
Air Dryer (Mann TB1374X)	BA5374
Crankcase Breather (5410100080)	CV15001
Steering	P106-HD+
Actros II 1846 (BlueTec 4/5) w/OM501LA Eng. (02/05-on)	
F-F Lube	P7192
Fuel	PF7761
Fuel (Water Separator)	BF1391-O
342.9 mm Radial Seal Air (40942404)	RS5362
532.6 mm Radial Seal Air (40943504)	RS5358
Air (w/Extra AdBlue Tank)	PA3765
38.9 mm Height Cab Air	PA4956
40.5 mm Height Cab Air (w/o Charcoal)	PA4912
40.5 mm Height Cab Air (w/Charcoal) (A0008303418)	PA5492
Air Dryer (Dessicant) (Mann TB1374X)	BA5374
Air Dryer (Coalescer) (4295695)	BA5379
Steering	P106-HD+
Actros II 1846 w/OM501LA Eng. (02/03-on)	
F-F Lube	P7192
Fuel	PF7761
Fuel (Water Separator) (Fleetguard FS19737)	BF1363
Radial Seal Air (40942404)	RS5362
Panel Air (A0040941104)	PA5426
38.9 mm Height Cab Air	PA4956
40.5 mm Height Cab Air (w/o Charcoal)	PA4912
40.5 mm Height Cab Air (w/Charcoal) (A0008303418)	PA5492
Air Dryer (Dessicant) (Mann TB1374X)	BA5374
Air Dryer (Coalescer) (4295695)	BA5379
Breather (5410100080)	CV15001
Steering	P106-HD+
Actros II 1848 (BlueTec) w/OM501LA Eng. (02/05-on)	
F-F Lube	P7192
Fuel	PF7761
Fuel (Water Separator)	BF1391-O
342.9 mm Radial Seal Air (40942404)	RS5362
532.6 mm Radial Seal Air (40943504)	RS5358
Air (w/Extra AdBlue Tank)	PA3765
38.9 mm Height Cab Air	PA4956
40.5 mm Height Cab Air (w/o Charcoal)	PA4912
40.5 mm Height Cab Air (w/Charcoal) (A0008303418)	PA5492
Air Dryer (Dessicant) (Mann TB1374X)	BA5374
Air Dryer (Coalescer) (4295695)	BA5379
Breather (5410100080)	CV15001
Steering	P106-HD+
Actros II 1850 w/OM502LA Eng. (04/03-on)	
F-F Lube	P7192
Fuel	PF7761

MERCEDES-BENZ	
European Trucks, Vans (cont'd.)	
Actros II 1850 w/OM502LA Eng. (04/03-on) (cont'd.)	
Fuel (Water Separator)	BF1391-O
Radial Seal Air (40942404)	RS5362
Panel Air (A0040941104)	PA5426
38.9 mm Height Cab Air	PA4956
40.5 mm Height Cab Air (w/o Charcoal)	PA4912
40.5 mm Height Cab Air (w/Charcoal) (A0008303418)	PA5492
Air Dryer (Dessicant) (Mann TB1374X)	BA5374
Air Dryer (Coalescer) (4295695)	BA5379
Breather (5410100080)	CV15001
Steering	P106-HD+
Actros II 1851 (BlueTec) w/OM502LA Eng. (07/05-on)	
F-F Lube	P7192
Fuel	PF7761
Fuel (Water Separator)	BF1391-O
342.9 mm Radial Seal Air (40942404)	RS5362
532.6 mm Radial Seal Air (40943504)	RS5358
Air (w/Extra AdBlue Tank)	PA3765
38.9 mm Height Cab Air	PA4956
40.5 mm Height Cab Air (w/o Charcoal)	PA4912
40.5 mm Height Cab Air (w/Charcoal) (A0008303418)	PA5492
Air Dryer (Dessicant) (Mann TB1374X)	BA5374
Air Dryer (Coalescer) (4295695)	BA5379
Steering	P106-HD+
Actros II 1854 w/OM502LA Eng. (02/03-on)	
F-F Lube	P7192
Fuel	PF7761
Fuel (Water Separator)	BF1391-O
Radial Seal Air (40942404)	RS5362
Panel Air (A0040941104)	PA5426
38.9 mm Height Cab Air	PA4956
40.5 mm Height Cab Air (w/o Charcoal)	PA4912
40.5 mm Height Cab Air (w/Charcoal) (A0008303418)	PA5492
Air Dryer (Dessicant) (Mann TB1374X)	BA5374
Air Dryer (Coalescer) (4295695)	BA5379
Crankcase Breather (5410100080)	CV15001
Steering	P106-HD+
Actros II 1854LS w/OM502LA Eng. (02/03-on)	
F-F Lube	P7192
Fuel	PF7761
Fuel (Water Separator) (Fleetguard FS19737)	BF1363
Radial Seal Air (40942404)	RS5362
38.9 mm Height Cab Air	PA4956
40.5 mm Height Cab Air (w/o Charcoal)	PA4912
40.5 mm Height Cab Air (w/Charcoal) (A0008303418)	PA5492
Air Dryer (Mann TB1374X)	BA5374
Crankcase Breather (5410100080)	CV15001
Steering	P106-HD+
Actros II 1855 (BlueTec 4/5) w/OM502LA Eng. (07/05-on)	
F-F Lube	P7192
Fuel	PF7761
Fuel (Water Separator)	BF1391-O
342.9 mm Radial Seal Air (40942404)	RS5362
532.6 mm Radial Seal Air (40943504)	RS5358
Air (w/Extra AdBlue Tank)	PA3765
40.5 mm Height Cab Air (w/o Charcoal)	PA4912
40.5 mm Height Cab Air (w/Charcoal) (A0008303418)	PA5492
Air Dryer (Dessicant) (Mann TB1374X)	BA5374
Air Dryer (Coalescer) (4295695)	BA5379
Steering	P106-HD+

MERCEDES-BENZ	
European Trucks, Vans (cont'd.)	
Actros II 1858 w/OM502LA Eng. (02/03-on)	
F-F Lube	P7192
Fuel	PF7761
Fuel (Water Separator)	BF1391-O
Radial Seal Air (40942404)	RS5362
Panel Air (A0040941104)	PA5426
38.9 mm Height Cab Air	PA4956
40.5 mm Height Cab Air (w/o Charcoal)	PA4912
40.5 mm Height Cab Air (w/Charcoal) (A0008303418)	PA5492
Air Dryer (Dessicant) (Mann TB1374X)	BA5374
Air Dryer (Coalescer) (4295695)	BA5379
Crankcase Breather (5410100080)	CV15001
Steering	P106-HD+
Actros II 1860 (BlueTec 4/5) w/OM502LA Eng. (07/05-on)	
F-F Lube	P7192
Fuel	PF7761
Fuel (Water Separator)	BF1391-O
342.9 mm Radial Seal Air (40942404)	RS5362
532.6 mm Radial Seal Air (40943504)	RS5358
Air (w/Extra AdBlue Tank)	PA3765
38.9 mm Height Cab Air	PA4956
40.5 mm Height Cab Air (w/o Charcoal)	PA4912
40.5 mm Height Cab Air (w/Charcoal) (A0008303418)	PA5492
Air Dryer (Dessicant) (Mann TB1374X)	BA5374
Air Dryer (Coalescer) (4295695)	BA5379
Steering	P106-HD+
Actros II 1861 w/OM502LA Eng. (09/04-on)	
F-F Lube	P7192
Fuel	PF7761
Fuel (Water Separator)	BF1391-O
Radial Seal Air (40942404)	RS5362
Panel Air (A0040941104)	PA5426
38.9 mm Height Cab Air	PA4956
40.5 mm Height Cab Air (w/o Charcoal)	PA4912
40.5 mm Height Cab Air (w/Charcoal) (A0008303418)	PA5492
Air Dryer (Dessicant) (Mann TB1374X)	BA5374
Air Dryer (Coalescer) (4295695)	BA5379
Crankcase Breather (5410100080)	CV15001
Steering	P106-HD+
Actros II 2032 w/OM501LA Eng. (04/03-on)	
F-F Lube	P7192
Fuel	PF7761
Fuel (Water Separator)	BF1391-O
Radial Seal Air (40942404)	RS5362
Panel Air (A0040941104)	PA5426
38.9 mm Height Cab Air	PA4956
40.5 mm Height Cab Air (w/o Charcoal)	PA4912
40.5 mm Height Cab Air (w/Charcoal) (A0008303418)	PA5492
Air Dryer (Dessicant) (Mann TB1374X)	BA5374
Air Dryer (Coalescer) (4295695)	BA5379
Crankcase Breather (5410100080)	CV15001
Steering	P106-HD+
Actros II 2036 w/OM501LA Eng. (04/03-on)	
F-F Lube	P7192
Fuel	PF7761
Fuel (Water Separator)	BF1391-O
Radial Seal Air (40942404)	RS5362
Panel Air (A0040941104)	PA5426
38.9 mm Height Cab Air	PA4956
40.5 mm Height Cab Air (w/o Charcoal)	PA4912
40.5 mm Height Cab Air (w/Charcoal) (A0008303418)	PA5492
Air Dryer (Dessicant) (Mann TB1374X)	BA5374
Air Dryer (Coalescer) (4295695)	BA5379
Crankcase Breather (5410100080)	CV15001

MERCEDES-BENZ	
European Trucks, Vans (cont'd.)	
Actros II 2036 w/OM501LA Eng. (04/03-on) (cont'd.)	
Steering	P106-HD+
Actros II 2041 w/OM501LA Eng. (04/03-on)	
F-F Lube	P7192
Fuel	PF7761
Fuel (Water Separator)	BF1391-O
Radial Seal Air (40942404)	RS5362
Panel Air (A0040941104)	PA5426
38.9 mm Height Cab Air	PA4956
40.5 mm Height Cab Air (w/o Charcoal)	PA4912
40.5 mm Height Cab Air (w/Charcoal) (A0008303418)	PA5492
Air Dryer (Dessicant) (Mann TB1374X)	BA5374
Air Dryer (Coalescer) (4295695)	BA5379
Crankcase Breather (5410100080)	CV15001
Steering	P106-HD+
Actros II 2044 w/OM501LA Eng. (04/03-on)	
F-F Lube	P7192
Fuel	PF7761
Fuel (Water Separator)	BF1391-O
Radial Seal Air (40942404)	RS5362
Panel Air (A0040941104)	PA5426
38.9 mm Height Cab Air	PA4956
40.5 mm Height Cab Air (w/o Charcoal)	PA4912
40.5 mm Height Cab Air (w/Charcoal) (A0008303418)	PA5492
Air Dryer (Dessicant) (Mann TB1374X)	BA5374
Air Dryer (Coalescer) (4295695)	BA5379
Crankcase Breather (5410100080)	CV15001
Steering	P106-HD+
Actros II 2046 w/OM501LA Eng. (04/03-on)	
F-F Lube	P7192
Fuel	PF7761
Fuel (Water Separator)	BF1391-O
Radial Seal Air (40942404)	RS5362
Panel Air (A0040941104)	PA5426
38.9 mm Height Cab Air	PA4956
40.5 mm Height Cab Air (w/o Charcoal)	PA4912
40.5 mm Height Cab Air (w/Charcoal) (A0008303418)	PA5492
Air Dryer (Dessicant) (Mann TB1374X)	BA5374
Air Dryer (Coalescer) (4295695)	BA5379
Crankcase Breather (5410100080)	CV15001
Steering	P106-HD+
Actros II 2050 w/OM502LA Eng. (04/03-on)	
F-F Lube	P7192
Fuel	PF7761
Fuel (Water Separator)	BF1391-O
Radial Seal Air (40942404)	RS5362
Panel Air (A0040941104)	PA5426
38.9 mm Height Cab Air	PA4956
40.5 mm Height Cab Air (w/o Charcoal)	PA4912
40.5 mm Height Cab Air (w/Charcoal) (A0008303418)	PA5492
Air Dryer (Dessicant) (Mann TB1374X)	BA5374
Air Dryer (Coalescer) (4295695)	BA5379
Crankcase Breather (5410100080)	CV15001
Steering	P106-HD+
Actros II 2054 w/OM502LA Eng. (04/03-on)	
F-F Lube	P7192
Fuel	PF7761
Fuel (Water Separator)	BF1391-O
Radial Seal Air (40942404)	RS5362
Panel Air (A0040941104)	PA5426
38.9 mm Height Cab Air	PA4956
40.5 mm Height Cab Air (w/o Charcoal)	PA4912
40.5 mm Height Cab Air (w/Charcoal) (A0008303418)	PA5492
Air Dryer (Dessicant) (Mann TB1374X)	BA5374
Air Dryer (Coalescer) (4295695)	BA5379

MERCEDES-BENZ	
European Trucks, Vans (cont'd.)	
Actros II 2054 w/OM502LA Eng. (04/03-on) (cont'd.)	
Crankcase Breather (5410100080)	CV15001
Steering	P106-HD+
Actros II 2058 w/OM502LA Eng. (04/03-on)	
F-F Lube	P7192
Fuel	PF7761
Fuel (Water Separator)	BF1391-O
Radial Seal Air (40942404)	RS5362
Panel Air (A0040941104)	PA5426
38.9 mm Height Cab Air	PA4956
40.5 mm Height Cab Air (w/o Charcoal) (A0008303418)	PA5492
Air Dryer (Dessicant) (Mann TB1374X)	BA5374
Air Dryer (Coalescer) (4295695)	BA5379
Crankcase Breather (5410100080)	CV15001
Steering	P106-HD+
Actros II 2532 (BlueTec 4/5) w/OM501LA Eng. (02/05-on)	
F-F Lube	P7192
Fuel	PF7761
Fuel (Water Separator)	BF1391-O
342.9 mm Radial Seal Air (40942404)	RS5362
532.6 mm Radial Seal Air (40943504)	RS5358
38.9 mm Height Cab Air	PA4956
40.5 mm Height Cab Air (w/o Charcoal) (A0008303418)	PA4912
40.5 mm Height Cab Air (w/Charcoal) (A0008303418)	PA5492
Air Dryer (Dessicant) (Mann TB1374X)	BA5374
AdBlue Air (30947004)	PA3765
Air Dryer (Coalescer) (4295695)	BA5379
Steering	P106-HD+
Actros II 2532 w/OM501LA Eng. (02/03-on)	
F-F Lube	P7192
Fuel	PF7761
Fuel (Water Separator)	BF1391-O
Radial Seal Air (40942404)	RS5362
Panel Air (A0040941104)	PA5426
38.9 mm Height Cab Air	PA4956
40.5 mm Height Cab Air (w/o Charcoal) (A0008303418)	PA4912
40.5 mm Height Cab Air (w/Charcoal) (A0008303418)	PA5492
Air Dryer (Dessicant) (Mann TB1374X)	BA5374
Air Dryer (Coalescer) (4295695)	BA5379
Crankcase Breather (5410100080)	CV15001
Steering	P106-HD+
Actros II 2536 (BlueTec 4/5) w/OM501LA Eng. (02/05-on)	
F-F Lube	P7192
Fuel	PF7761
Fuel (Water Separator)	BF1391-O
342.9 mm Radial Seal Air (40942404)	RS5362
532.6 mm Radial Seal Air (40943504)	RS5358
38.9 mm Height Cab Air	PA4956
40.5 mm Height Cab Air (w/o Charcoal) (A0008303418)	PA4912
40.5 mm Height Cab Air (w/Charcoal) (A0008303418)	PA5492
Air Dryer (Dessicant) (Mann TB1374X)	BA5374
AdBlue Air (30947004)	PA3765
Air Dryer (Coalescer) (4295695)	BA5379
Steering	P106-HD+
Actros II 2536 w/OM501LA Eng. (02/03-on)	
F-F Lube	P7192
Fuel	PF7761
Fuel (Water Separator)	BF1391-O
Radial Seal Air (40942404)	RS5362
Panel Air (A0040941104)	PA5426
38.9 mm Height Cab Air	PA4956
40.5 mm Height Cab Air (w/o Charcoal) (A0008303418)	PA4912
40.5 mm Height Cab Air (w/Charcoal) (A0008303418)	PA5492
Air Dryer (Dessicant) (Mann TB1374X)	BA5374
Air Dryer (Coalescer) (4295695)	BA5379

MERCEDES-BENZ	
European Trucks, Vans (cont'd.)	
Actros II 2536 w/OM501LA Eng. (02/03-on) (cont'd.)	
40.5 mm Height Cab Air (w/Charcoal) (A0008303418)	PA5492
Air Dryer (Dessicant) (Mann TB1374X)	BA5374
Air Dryer (Coalescer) (4295695)	BA5379
Crankcase Breather (5410100080)	CV15001
Steering	P106-HD+
Actros II 2541 (BlueTec 4/5) w/OM501LA Eng. (02/05-on)	
F-F Lube	P7192
Fuel	PF7761
Fuel (Water Separator)	BF1391-O
342.9 mm Radial Seal Air (40942404)	RS5362
532.6 mm Radial Seal Air (40943504)	RS5358
Air (w/Extra AdBlue Tank)	PA3765
38.9 mm Height Cab Air	PA4956
40.5 mm Height Cab Air (w/o Charcoal) (A0008303418)	PA4912
40.5 mm Height Cab Air (w/Charcoal) (A0008303418)	PA5492
Air Dryer (Dessicant) (Mann TB1374X)	BA5374
Air Dryer (Coalescer) (4295695)	BA5379
Crankcase Breather (5410100080)	CV15001
Steering	P106-HD+
Actros II 2541 w/OM501LA Eng. (02/03-on)	
F-F Lube	P7192
Fuel	PF7761
Fuel (Water Separator)	BF1391-O
Radial Seal Air (40942404)	RS5362
Panel Air (A0040941104)	PA5426
38.9 mm Height Cab Air	PA4956
40.5 mm Height Cab Air (w/o Charcoal) (A0008303418)	PA4912
40.5 mm Height Cab Air (w/Charcoal) (A0008303418)	PA5492
Air Dryer (Dessicant) (Mann TB1374X)	BA5374
Air Dryer (Coalescer) (4295695)	BA5379
Crankcase Breather (5410100080)	CV15001
Steering	P106-HD+
Actros II 2544 (BlueTec 4/5) w/OM501LA Eng. (02/05-on)	
F-F Lube	P7192
Fuel	PF7761
Fuel (Water Separator)	BF1391-O
342.9 mm Radial Seal Air (40942404)	RS5362
532.6 mm Radial Seal Air	RS5358
Air (w/Extra AdBlue Tank)	PA3765
38.9 mm Height Cab Air	PA4956
40.5 mm Height Cab Air (w/o Charcoal) (A0008303418)	PA4912
40.5 mm Height Cab Air (w/Charcoal) (A0008303418)	PA5492
Air Dryer (Dessicant) (Mann TB1374X)	BA5374
Air Dryer (Coalescer) (4295695)	BA5379
Crankcase Breather (5410100080)	CV15001
Steering	P106-HD+
Actros II 2544 w/OM501LA Eng. (02/03-on)	
F-F Lube	P7192
Fuel	PF7761
Fuel (Water Separator)	BF1391-O
Radial Seal Air (40942404)	RS5362
Panel Air (A0040941104)	PA5426
38.9 mm Height Cab Air	PA4956
40.5 mm Height Cab Air (w/o Charcoal) (A0008303418)	PA4912
40.5 mm Height Cab Air (w/Charcoal) (A0008303418)	PA5492
Air Dryer (Dessicant) (Mann TB1374X)	BA5374
Air Dryer (Coalescer) (4295695)	BA5379
Crankcase Breather (5410100080)	CV15001
Steering	P106-HD+
Actros II 2546 (BlueTec 4/5) w/OM501LA Eng. (02/05-on)	
F-F Lube	P7192

Check Original Equipment Numbers in Parentheses.

* See Product Guide for Variations of This Number.

MERCEDES-BENZ	
European Trucks, Vans (cont'd.)	
Actros II 4154AK w/OM502LA Eng. (10/03-on) (cont'd.)	
Air Dryer (Coalescer) (4295695)	BA5379
Crankcase Breather (5410100080)	CV15001
Steering	P106-HD+
Actros II 4154K w/OM502LA Eng. (10/03-on)	
F-F Lube	P7192
Fuel	PF7761
Fuel (Water Separator)	BF1391-O
Radial Seal Air (40942404)	RS5362
Radial Seal Air (9/03-on) (40943504)	RS5358
Panel Air (A0040941104)	PA5426
38.9 mm Height Cab Air	PA4956
40.5 mm Height Cab Air (w/o Charcoal)	PA4912
40.5 mm Height Cab Air (w/Charcoal) (A0008303418)	PA5492
Air Dryer (Dessiccant) (Mann TB1374X)	BA5374
Air Dryer (Coalescer) (4295695)	BA5379
Crankcase Breather (5410100080)	CV15001
Steering	P106-HD+
Actros II 4160 (BlueTec 5) w/OM502LA Eng. (07/06-on)	
F-F Lube	P7192
Fuel	PF7761
Fuel (Water Separator)	BF1391-O
342.9 mm Radial Seal Air (40942404)	RS5362
532.6 mm Radial Seal Air (40943504)	RS5358
Air (w/Extra AdBlue Tank)	PA3765
38.9 mm Height Cab Air	PA4956
40.5 mm Height Cab Air (w/o Charcoal)	PA4912
40.5 mm Height Cab Air (w/Charcoal) (A0008303418)	PA5492
Air Dryer (4295695)	BA5379
Steering	P106-HD+
Actros III 1832 BlueTec 4+5 w/OM501LA Eng. (03/08-on)	
F-F Lube	P7192
P. Fuel	PF7761
Fuel (Water Separator)	BF1391-O
342.9 mm Radial Seal Air	RS5362
532.6 mm Radial Seal Air	RS5358
Air (w/Extra AdBlue Tank)	PA3765
379.4 mm Cab Air	PA4956
381.8 mm Cab Air (w/o Charcoal)	PA4912
381.8 mm Cab Air (w/Charcoal) (A0008303418)	PA5492
Air Dryer (4295695)	BA5379
Steering	P106-HD+
Actros III 1836 BlueTec 4+5 w/OM501LA Eng. (03/08-on)	
F-F Lube	P7192
P. Fuel	PF7761
Fuel (Water Separator)	BF1391-O
342.9 mm Radial Seal Air	RS5362
532.6 mm Radial Seal Air	RS5358
Air (w/Extra AdBlue Tank)	PA3765
379.4 mm Cab Air	PA4956
381.8 mm Cab Air (w/o Charcoal)	PA4912
381.8 mm Cab Air (w/Charcoal) (A0008303418)	PA5492
Air Dryer (4295695)	BA5379
Steering	P106-HD+
Actros III 1841 BlueTec 4+5 w/OM501LA Eng. (03/08-on)	
F-F Lube	P7192
P. Fuel	PF7761
Fuel (Water Separator)	BF1391-O
342.9 mm Radial Seal Air	RS5362
532.6 mm Radial Seal Air	RS5358
Air (w/Extra AdBlue Tank)	PA3765
379.4 mm Cab Air	PA4956
381.8 mm Cab Air (w/o Charcoal)	PA4912
381.8 mm Cab Air (w/Charcoal) (A0008303418)	PA5492
Air Dryer (4295695)	BA5379
Steering	P106-HD+

MERCEDES-BENZ	
European Trucks, Vans (cont'd.)	
Actros III 1841 BlueTec 4+5 w/OM501LA Eng. (03/08-on) (cont'd.)	
379.4 mm Cab Air	PA4956
381.8 mm Cab Air (w/o Charcoal)	PA4912
381.8 mm Cab Air (w/Charcoal) (A0008303418)	PA5492
Air Dryer (4295695)	BA5379
Steering	P106-HD+
Actros III 1844 BlueTec 4+5 w/OM501LA Eng. (03/08-on)	
F-F Lube	P7192
P. Fuel	PF7761
Fuel (Water Separator)	BF1391-O
342.9 mm Radial Seal Air	RS5362
532.6 mm Radial Seal Air	RS5358
Air (w/Extra AdBlue Tank)	PA3765
379.4 mm Cab Air	PA4956
381.8 mm Cab Air (w/o Charcoal)	PA4912
381.8 mm Cab Air (w/Charcoal) (A0008303418)	PA5492
Air Dryer (4295695)	BA5379
Steering	P106-HD+
Actros III 1846 BlueTec 4+5 w/OM501LA Eng. (03/08-on)	
F-F Lube	P7192
P. Fuel	PF7761
Fuel (Water Separator)	BF1391-O
342.9 mm Radial Seal Air	RS5362
532.6 mm Radial Seal Air	RS5358
Air (w/Extra AdBlue Tank)	PA3765
379.4 mm Cab Air	PA4956
381.8 mm Cab Air (w/o Charcoal)	PA4912
381.8 mm Cab Air (w/Charcoal) (A0008303418)	PA5492
Air Dryer (4295695)	BA5379
Steering	P106-HD+
Actros III 1848 BlueTec 4+5 w/OM501LA Eng. (03/08-on)	
F-F Lube	P7192
P. Fuel	PF7761
Fuel (Water Separator)	BF1391-O
342.9 mm Radial Seal Air	RS5362
532.6 mm Radial Seal Air	RS5358
Air (w/Extra AdBlue Tank)	PA3765
379.4 mm Cab Air	PA4956
381.8 mm Cab Air (w/o Charcoal)	PA4912
381.8 mm Cab Air (w/Charcoal) (A0008303418)	PA5492
Air Dryer (4295695)	BA5379
Steering	P106-HD+
Actros III 1851 BlueTec 4+5 w/OM502LA Eng. (03/08-on)	
F-F Lube	P7192
P. Fuel	PF7761
Fuel (Water Separator)	BF1391-O
342.9 mm Radial Seal Air	RS5362
532.6 mm Radial Seal Air	RS5358
Air (w/Extra AdBlue Tank)	PA3765
379.4 mm Cab Air	PA4956
381.8 mm Cab Air (w/o Charcoal)	PA4912
381.8 mm Cab Air (w/Charcoal) (A0008303418)	PA5492
Air Dryer (4295695)	BA5379
Steering	P106-HD+
Actros III 1855 BlueTec 4+5 w/OM502LA Eng. (03/08-on)	
F-F Lube	P7192
P. Fuel	PF7761
Fuel (Water Separator)	BF1391-O
342.9 mm Radial Seal Air	RS5362

MERCEDES-BENZ	
European Trucks, Vans (cont'd.)	
Actros III 1855 BlueTec 4+5 w/OM502LA Eng. (03/08-on) (cont'd.)	
532.6 mm Radial Seal Air	RS5358
Air (w/Extra AdBlue Tank)	PA3765
379.4 mm Cab Air	PA4956
381.8 mm Cab Air (w/o Charcoal)	PA4912
381.8 mm Cab Air (w/Charcoal) (A0008303418)	PA5492
Air Dryer (4295695)	BA5379
Steering	P106-HD+
Actros III 1860 BlueTec 4+5 w/OM502LA Eng. (03/08-on)	
F-F Lube	P7192
P. Fuel	PF7761
Fuel (Water Separator)	BF1391-O
342.9 mm Radial Seal Air	RS5362
532.6 mm Radial Seal Air	RS5358
Air (w/Extra AdBlue Tank)	PA3765
379.4 mm Cab Air	PA4956
381.8 mm Cab Air (w/o Charcoal)	PA4912
381.8 mm Cab Air (w/Charcoal) (A0008303418)	PA5492
Air Dryer (4295695)	BA5379
Steering	P106-HD+
Actros III 2032 BlueTec 4+5 w/OM501LA Eng. (03/08-on)	
F-F Lube	P7192
P. Fuel	PF7761
Fuel (Water Separator)	BF1391-O
342.9 mm Radial Seal Air	RS5362
532.6 mm Radial Seal Air	RS5358
Air (w/Extra AdBlue Tank)	PA3765
379.4 mm Cab Air	PA4956
381.8 mm Cab Air (w/o Charcoal)	PA4912
381.8 mm Cab Air (w/Charcoal) (A0008303418)	PA5492
Air Dryer (4295695)	BA5379
Steering	P106-HD+
Actros III 2036 BlueTec 4+5 w/OM501LA Eng. (03/08-on)	
F-F Lube	P7192
P. Fuel	PF7761
Fuel (Water Separator)	BF1391-O
342.9 mm Radial Seal Air	RS5362
532.6 mm Radial Seal Air	RS5358
Air (w/Extra AdBlue Tank)	PA3765
379.4 mm Cab Air	PA4956
381.8 mm Cab Air (w/o Charcoal)	PA4912
381.8 mm Cab Air (w/Charcoal) (A0008303418)	PA5492
Air Dryer (4295695)	BA5379
Steering	P106-HD+
Actros III 2041 BlueTec 4+5 w/OM501LA Eng. (03/08-on)	
F-F Lube	P7192
P. Fuel	PF7761
Fuel (Water Separator)	BF1391-O
342.9 mm Radial Seal Air	RS5362
532.6 mm Radial Seal Air	RS5358
Air (w/Extra AdBlue Tank)	PA3765
379.4 mm Cab Air	PA4956
381.8 mm Cab Air (w/o Charcoal)	PA4912
381.8 mm Cab Air (w/Charcoal) (A0008303418)	PA5492
Air Dryer (4295695)	BA5379
Steering	P106-HD+
Actros III 2044 BlueTec 4+5 w/OM501LA Eng. (03/08-on)	
F-F Lube	P7192
P. Fuel	PF7761

Check Original Equipment Numbers in Parentheses.

* See Product Guide for Variations of This Number.

MERCEDES-BENZ	
European Trucks, Vans (cont'd.)	
Actros III 3336 BlueTec 4+5 w/OM501LA Eng. (03/08-on)	
F-F Lube.....	P7192
P. Fuel.....	PF7761
Fuel (Water Separator).....	BF1391-O
342.9 mm Radial Seal Air.....	RS5362
532.6 mm Radial Seal Air.....	RS5358
Air (w/Extra AdBlue Tank).....	PA3765
379.4 mm Cab Air.....	PA4956
381.8 mm Cab Air (w/o Charcoal).....	PA4912
381.8 mm Cab Air (w/Charcoal) (A0008303418).....	PA5492
Air Dryer (4295695).....	BA5379
Steering.....	P106-HD+
Actros III 3341 BlueTec 4+5 w/OM501LA Eng. (03/08-on)	
F-F Lube.....	P7192
P. Fuel.....	PF7761
Fuel (Water Separator).....	BF1391-O
342.9 mm Radial Seal Air.....	RS5362
532.6 mm Radial Seal Air.....	RS5358
Air (w/Extra AdBlue Tank).....	PA3765
379.4 mm Cab Air.....	PA4956
381.8 mm Cab Air (w/o Charcoal).....	PA4912
381.8 mm Cab Air (w/Charcoal) (A0008303418).....	PA5492
Air Dryer (4295695).....	BA5379
Steering.....	P106-HD+
Actros III 3344 BlueTec 4+5 w/OM501LA Eng. (03/08-on)	
F-F Lube.....	P7192
P. Fuel.....	PF7761
Fuel (Water Separator).....	BF1391-O
342.9 mm Radial Seal Air.....	RS5362
532.6 mm Radial Seal Air.....	RS5358
Air (w/Extra AdBlue Tank).....	PA3765
379.4 mm Cab Air.....	PA4956
381.8 mm Cab Air (w/o Charcoal).....	PA4912
381.8 mm Cab Air (w/Charcoal) (A0008303418).....	PA5492
Air Dryer (4295695).....	BA5379
Steering.....	P106-HD+
Actros III 3346 BlueTec 4+5 w/OM501LA Eng. (03/08-on)	
F-F Lube.....	P7192
P. Fuel.....	PF7761
Fuel (Water Separator).....	BF1391-O
342.9 mm Radial Seal Air.....	RS5362
532.6 mm Radial Seal Air.....	RS5358
Air (w/Extra AdBlue Tank).....	PA3765
379.4 mm Cab Air.....	PA4956
381.8 mm Cab Air (w/o Charcoal).....	PA4912
381.8 mm Cab Air (w/Charcoal) (A0008303418).....	PA5492
Air Dryer (4295695).....	BA5379
Steering.....	P106-HD+
Actros III 3348 BlueTec 4+5 w/OM501LA Eng. (03/08-on)	
F-F Lube.....	P7192
P. Fuel.....	PF7761
Fuel (Water Separator).....	BF1391-O
342.9 mm Radial Seal Air.....	RS5362
532.6 mm Radial Seal Air.....	RS5358
Air (w/Extra AdBlue Tank).....	PA3765
379.4 mm Cab Air.....	PA4956
381.8 mm Cab Air (w/o Charcoal).....	PA4912
381.8 mm Cab Air (w/Charcoal) (A0008303418).....	PA5492
Air Dryer (4295695).....	BA5379
Steering.....	P106-HD+

MERCEDES-BENZ	
European Trucks, Vans (cont'd.)	
Actros III 3351 BlueTec 4+5 w/OM502LA Eng. (03/08-on)	
F-F Lube.....	P7192
P. Fuel.....	PF7761
Fuel (Water Separator).....	BF1391-O
342.9 mm Radial Seal Air.....	RS5362
532.6 mm Radial Seal Air.....	RS5358
Air (w/Extra AdBlue Tank).....	PA3765
379.4 mm Cab Air.....	PA4956
381.8 mm Cab Air (w/o Charcoal).....	PA4912
381.8 mm Cab Air (w/Charcoal) (A0008303418).....	PA5492
Air Dryer (4295695).....	BA5379
Steering.....	P106-HD+
Actros III 3355 BlueTec 4+5 w/OM502LA Eng. (03/08-on)	
F-F Lube.....	P7192
P. Fuel.....	PF7761
Fuel (Water Separator).....	BF1391-O
342.9 mm Radial Seal Air.....	RS5362
532.6 mm Radial Seal Air.....	RS5358
Air (w/Extra AdBlue Tank).....	PA3765
379.4 mm Cab Air.....	PA4956
381.8 mm Cab Air (w/o Charcoal).....	PA4912
381.8 mm Cab Air (w/Charcoal) (A00083031318).....	PA5492
Air Dryer (4295695).....	BA5379
Steering.....	P106-HD+
Actros III 3360 BlueTec 4+5 w/OM502LA Eng. (03/08-on)	
F-F Lube.....	P7192
P. Fuel.....	PF7761
Fuel (Water Separator).....	BF1391-O
342.9 mm Radial Seal Air.....	RS5362
532.6 mm Radial Seal Air.....	RS5358
Air (w/Extra AdBlue Tank).....	PA3765
379.4 mm Cab Air.....	PA4956
381.8 mm Cab Air (w/o Charcoal).....	PA4912
381.8 mm Cab Air (w/Charcoal) (A0008301318).....	PA5492
Air Dryer (4295695).....	BA5379
Steering.....	P106-HD+
Actros III 4141 BlueTec 4+5 w/OM501LA Eng. (03/08-on)	
F-F Lube.....	P7192
P. Fuel.....	PF7761
Fuel (Water Separator).....	BF1391-O
342.9 mm Radial Seal Air.....	RS5362
532.6 mm Radial Seal Air.....	RS5358
Air (w/Extra AdBlue Tank).....	PA3765
379.4 mm Cab Air.....	PA4956
381.8 mm Cab Air (w/o Charcoal).....	PA4912
381.8 mm Cab Air (w/Charcoal) (A0008303418).....	PA5492
Air Dryer (4295695).....	BA5379
Steering.....	P106-HD+
Actros III 4144 BlueTec 4+5 w/OM501LA Eng. (03/08-on)	
F-F Lube.....	P7192
P. Fuel.....	PF7761
Fuel (Water Separator).....	BF1391-O
342.9 mm Radial Seal Air.....	RS5362
532.6 mm Radial Seal Air.....	RS5358
Air (w/Extra AdBlue Tank).....	PA3765
379.4 mm Cab Air.....	PA4956
381.8 mm Cab Air (w/o Charcoal).....	PA4912
381.8 mm Cab Air (w/Charcoal) (A0008303418).....	PA5492
Air Dryer (4295695).....	BA5379
Steering.....	P106-HD+

MERCEDES-BENZ	
European Trucks, Vans (cont'd.)	
Actros III 4146 BlueTec 4+5 w/OM501LA Eng. (03/08-on)	
F-F Lube.....	P7192
P. Fuel.....	PF7761
Fuel (Water Separator).....	BF1391-O
342.9 mm Radial Seal Air.....	RS5362
532.6 mm Radial Seal Air.....	RS5358
Air (w/Extra AdBlue Tank).....	PA3765
379.4 mm Cab Air.....	PA4956
381.8 mm Cab Air (w/o Charcoal).....	PA4912
381.8 mm Cab Air (w/Charcoal) (A0008303418).....	PA5492
Air Dryer (4295695).....	BA5379
Steering.....	P106-HD+
Actros III 4148 BlueTec 4+5 w/OM501LA Eng. (03/08-on)	
F-F Lube.....	P7192
P. Fuel.....	PF7761
Fuel (Water Separator).....	BF1391-O
342.9 mm Radial Seal Air.....	RS5362
532.6 mm Radial Seal Air.....	RS5358
Air (w/Extra AdBlue Tank).....	PA3765
379.4 mm Cab Air.....	PA4956
381.8 mm Cab Air (w/o Charcoal).....	PA4912
381.8 mm Cab Air (w/Charcoal) (A0008303418).....	PA5492
Air Dryer (4295695).....	BA5379
Steering.....	P106-HD+
Actros III 4151 BlueTec 4+5 w/OM502LA Eng. (03/08-on)	
F-F Lube.....	P7192
P. Fuel.....	PF7761
Fuel (Water Separator).....	BF1391-O
342.9 mm Radial Seal Air.....	RS5362
532.6 mm Radial Seal Air.....	RS5358
Air (w/Extra AdBlue Tank).....	PA3765
379.4 mm Cab Air.....	PA4956
381.8 mm Cab Air (w/o Charcoal).....	PA4912
381.8 mm Cab Air (w/Charcoal) (A0008303418).....	PA5492
Air Dryer (4295695).....	BA5379
Steering.....	P106-HD+
Actros III 4165 BlueTec 4+5 w/OM502LA Eng. (03/08-on)	
F-F Lube.....	P7192
P. Fuel.....	PF7761
Fuel (Water Separator).....	BF1391-O
342.9 mm Radial Seal Air.....	RS5362
532.6 mm Radial Seal Air.....	RS5358
Air (w/Extra AdBlue Tank).....	PA3765
379.4 mm Cab Air.....	PA4956
381.8 mm Cab Air (w/o Charcoal).....	PA4912
381.8 mm Cab Air (w/Charcoal) (A0008303418).....	PA5492
Air Dryer (4295695).....	BA5379
Steering.....	P106-HD+
Atego I 1017 w/OM904LA Eng. (03/98-on)	
Lube.....	P7199
Fuel.....	PF7735
Fuel (Water Separator).....	BF1391-O
Radial Seal Air (30949604).....	RS5342
Cab Air (9738350147).....	PA5340
Air Dryer (Dessicant) (Mann TB1374X).....	BA5374
Air Dryer (Coalescer) (4295695).....	BA5379
Steering.....	P106-HD+
Atego I 1017AK w/OM904LA Eng. (03/98-on)	
Lube.....	P7199
Fuel.....	PF7735
Fuel (Water Separator) (Fleetguard FS19737).....	BF1363

Check Original Equipment Numbers in Parentheses.

* See Product Guide for Variations of This Number.

MERCEDES-BENZ	
European Trucks, Vans (cont'd.)	
Atego II 1526 (BlueTec 4/5) w/OM906LA Eng. (09/05-on) (cont'd.)	
Air Dryer (Desiccant) (Mann TB1374X)	BA5374
Air Dryer (Coalescer) (4295695)	BA5379
Steering	P106-HD+
Atego II 1528 w/OM906LA Eng. (09/04-on)	
Lube	P7188
Fuel	PF7735
Fuel (Water Separator)	BF1391-O
Radial Seal Air (30949604)	RS5342
Cab Air (9738350147)	PA5340
Air Dryer (Desiccant) (Mann TB1374X)	BA5374
Air Dryer (Coalescer) (4295695)	BA5379
Steering	P106-HD+
Atego II 1529 (BlueTec) w/OM906LA Eng. (09/05-on)	
Lube	P7188
Fuel	PF7735
Fuel (Water Separator)	BF1391-O
Radial Seal Air (30949604)	RS5342
Cab Air (9738350147)	PA5340
Air Dryer (Desiccant) (Mann TB1374X)	BA5374
Air Dryer (Coalescer) (4295695)	BA5379
Steering	P106-HD+
Atego II 712 w/OM904LA Eng. (09/04-on)	
Lube	P7199
Fuel	PF7735
Fuel (Water Separator)	BF1391-O
Radial Seal Air (30949604)	RS5342
Cab Air (9738350147)	PA5340
Air Dryer (Desiccant) (Mann TB1374X)	BA5374
Air Dryer (Coalescer) (4295695)	BA5379
Steering	P106-HD+
Atego II 713 (BlueTec 4/5) w/OM904LA Eng. (09/05-on)	
Lube	P7188
Fuel	PF7735
Fuel (Water Separator)	BF1391-O
Radial Seal Air (30949604)	RS5342
Cab Air (9738350147)	PA5340
Air Dryer (Desiccant) (Mann TB1374X)	BA5374
Air Dryer (Coalescer) (4295695)	BA5379
Steering	P106-HD+
Atego II 715 w/OM904LA Eng. (09/04-on)	
Lube	P7199
Fuel	PF7735
Fuel (Water Separator)	BF1391-O
Radial Seal Air (30949604)	RS5342
Cab Air (9738350147)	PA5340
Air Dryer (Desiccant) (Mann TB1374X)	BA5374
Air Dryer (Coalescer) (4295695)	BA5379
Steering	P106-HD+
Atego II 812 w/OM904LA Eng. (09/04-on)	
Lube	P7199
Fuel	PF7735
Fuel (Water Separator)	BF1391-O
Radial Seal Air (30949604)	RS5342
Cab Air (9738350147)	PA5340
Air Dryer (Desiccant) (Mann TB1374X)	BA5374
Air Dryer (Coalescer) (4295695)	BA5379
Steering	P106-HD+
Atego II 813 (BlueTec 4/5) w/OM904LA Eng. (09/05-on)	
Lube	P7188
Fuel	PF7735
Fuel (Water Separator)	BF1391-O
Radial Seal Air (30949604)	RS5342
Cab Air (9738350147)	PA5340
Air Dryer (Desiccant) (Mann TB1374X)	BA5374

MERCEDES-BENZ	
European Trucks, Vans (cont'd.)	
Atego II 813 (BlueTec 4/5) w/OM904LA Eng. (09/05-on) (cont'd.)	
Air Dryer (Coalescer) (4295695)	BA5379
Steering	P106-HD+
Atego II 815 w/OM904LA Eng. (09/04-on)	
Lube	P7199
Fuel	PF7735
Fuel (Water Separator)	BF1391-O
Radial Seal Air (30949504)	RS5342
Cab Air (9738350147)	PA5340
Air Dryer (Desiccant) (Mann TB1374X)	BA5374
Air Dryer (Coalescer) (4295695)	BA5379
Steering	P106-HD+
Atego II 816 (BlueTec 4/5) w/OM904LA Eng. (09/05-on)	
Lube	P7188
Fuel	PF7735
Fuel (Water Separator)	BF1391-O
Radial Seal Air (30949604)	RS5342
Cab Air (9738350147)	PA5340
Air Dryer (Desiccant) (Mann TB1374X)	BA5374
Air Dryer (Coalescer) (4295695)	BA5379
Steering	P106-HD+
Atego II 818 w/OM904LA Eng. (09/04-on)	
Lube	P7199
Fuel	PF7735
Fuel (Water Separator)	BF1391-O
Radial Seal Air (30949504)	RS5342
Cab Air (9738350147)	PA5340
Air Dryer (Desiccant) (Mann TB1374X)	BA5374
Air Dryer (Coalescer) (4295695)	BA5379
Steering	P106-HD+
Atego II 822 w/OM924LA Eng. (04/04-on)	
Lube	P7199
Fuel	PF7735
Fuel (Water Separator)	BF1391-O
Radial Seal Air (30949504)	RS5342
Cab Air (9738350147)	PA5340
Air Dryer (Desiccant) (Mann TB1374X)	BA5374
Air Dryer (Coalescer) (4295695)	BA5379
Steering	P106-HD+
Atego II 823 w/OM906LA Eng. (09/04-on)	
Lube	P7188
Fuel	PF7735
Fuel (Water Separator)	BF1391-O
Radial Seal Air (30949504)	RS5342
Cab Air (9738350147)	PA5340
Air Dryer (Desiccant) (Mann TB1374X)	BA5374
Air Dryer (Coalescer) (4295695)	BA5379
Steering	P106-HD+
Atego II 824 (BlueTec) w/OM906LA Eng. (09/05-on)	
Lube	P7188
Fuel	PF7735
Fuel (Water Separator)	BF1391-O
Radial Seal Air (30949504)	RS5342
Cab Air (9738350147)	PA5340
Air Dryer (Desiccant) (Mann TB1374X)	BA5374
Air Dryer (Coalescer) (4295695)	BA5379
Steering	P106-HD+
Atego II 915 w/OM904LA Eng. (09/04-on)	
Lube	P7199
Fuel	PF7735
Fuel (Water Separator)	BF1391-O
Radial Seal Air (30949504)	RS5342
Cab Air (9738350147)	PA5340
Air Dryer (Desiccant) (Mann TB1374X)	BA5374
Air Dryer (Coalescer) (4295695)	BA5379
Steering	P106-HD+

MERCEDES-BENZ	
European Trucks, Vans (cont'd.)	
Atego II 916 (BlueTec 4/5) w/OM904LA Eng. (09/05-on)	
Lube	P7188
Fuel	PF7735
Fuel (Water Separator)	BF1391-O
Radial Seal Air (30949604)	RS5342
Cab Air (9738350147)	PA5340
Air Dryer (Desiccant) (Mann TB1374X)	BA5374
Air Dryer (Coalescer) (4295695)	BA5379
Steering	P106-HD+
Atego II 918 w/OM904LA Eng. (09/04-on)	
Lube	P7199
Fuel	PF7735
Fuel (Water Separator)	BF1391-O
Radial Seal Air (30949504)	RS5342
Cab Air (9738350147)	PA5340
Air Dryer (Desiccant) (Mann TB1374X)	BA5374
Air Dryer (Coalescer) (4295695)	BA5379
Steering	P106-HD+
Atego II 922 w/OM924LA Eng. (09/04-on)	
Lube	P7199
Fuel	PF7735
Fuel (Water Separator)	BF1391-O
Radial Seal Air (30949504)	RS5342
Cab Air (9738350147)	PA5340
Air Dryer (Desiccant) (Mann TB1374X)	BA5374
Air Dryer (Coalescer) (4295695)	BA5379
Steering	P106-HD+
Atego II 923 w/OM906LA Eng. (09/04-on)	
Lube	P7188
Fuel	PF7735
Fuel (Water Separator)	BF1391-O
Radial Seal Air (30949504)	RS5342
Cab Air (9738350147)	PA5340
Air Dryer (Desiccant) (Mann TB1374X)	BA5374
Air Dryer (Coalescer) (4295695)	BA5379
Steering	P106-HD+
Atego II 924 (BlueTec 4+5) w/OM906LA Eng. (03/98-on)	
Lube	P7188
Fuel	PF7735
Fuel (Water Separator, Open End) (A0004771302)	BF1391-O
Fuel (Water Separator, w/Drain) (A0004771302)	BF1363
Radial Seal Air (30949604)	RS5342
Cab Air (9738350147)	PA5340
Air Dryer (Mann TB1374X)	BA5374
Steering	P106-HD+
Atego II 924 (BlueTec) w/OM906LA Eng. (09/05-on)	
Lube	P7188
Fuel	PF7735
Fuel (Water Separator)	BF1391-O
Radial Seal Air (30949504)	RS5342
Cab Air (9738350147)	PA5340
Air Dryer (Desiccant) (Mann TB1374X)	BA5374
Air Dryer (Coalescer) (4295695)	BA5379
Steering	P106-HD+
Axor I 1835 w/OM457LA Eng. (10/01-12/04)	
Lube	P7230
Fuel	PF7761
Fuel (Water Separator)	BF1391-O
261.9 mm Air (10/01-03/03)	PA3838
318.3 mm Air (10/01-03/03)	PA3844
Cab Air	PA4945
Air Dryer (Desiccant) (Mann TB1374X)	BA5374
Air Dryer (Coalescer) (4295695)	BA5379
Steering	P106-HD+

Check Original Equipment Numbers in Parentheses.

* See Product Guide for Variations of This Number.

MERCEDES-BENZ	
European Trucks, Vans (cont'd.)	
Axor I 1840 w/OM457LA Eng. (10/01-12/04)	
Lube.....	P7230
Fuel.....	PF7761
Fuel (Water Separator).....	BF1391-O
261.9 mm Air (10/01-03/03).....	PA3838
318.3 mm Air (10/01-03/03).....	PA3844
Cab Air.....	PA4945
Air Dryer (Desiccant) (Mann TB1374X).....	BA5374
Air Dryer (Coalescer) (4295695).....	BA5379
Steering.....	P106-HD+
Axor I 1840LS w/OM457LA Eng. (10/01-03/03)	
Lube.....	P7230
Fuel.....	PF7761
Fuel (Water Separator).....	BF1363
261.9 mm Air.....	PA3838
318.3 mm Air.....	PA3844
Cab Air.....	PA4945
Air Dryer (Mann TB1374x).....	BA5374
Steering.....	P106-HD+
Axor I 1843 w/OM457LA Eng. (10/01-12/04)	
Lube.....	P7230
Fuel.....	PF7761
Fuel (Water Separator).....	BF1391-O
261.9 mm Air.....	PA3838
318.3 mm Air.....	PA3844
Cab Air.....	PA4945
Air Dryer (Desiccant) (Mann TB1374X).....	BA5374
Air Dryer (Coalescer) (4295695).....	BA5379
Steering.....	P106-HD+
Axor I 1843LS w/OM457LA Eng. (10/01-12/04)	
Lube.....	P7230
Fuel.....	PF7761
Fuel (Water Separator) (Fleetguard FS19737).....	BF1363
261.9 mm Air.....	PA3838
318.3 mm Air.....	PA3844
Cab Air.....	PA4945
Air Dryer (Mann TB1374X).....	BA5374
Steering.....	P106-HD+
Axor I 2535 w/OM457LA Eng. (10/02-12/04)	
Lube.....	P7230
Fuel.....	PF7761
Fuel (Water Separator).....	BF1391-O
261.9 mm Air (10/01-03/03).....	PA3838
318.3 mm Air (10/01-03/03).....	PA3844
Cab Air.....	PA4945
Air Dryer (Desiccant) (Mann TB1374X).....	BA5374
Air Dryer (Coalescer) (4295695).....	BA5379
Steering.....	P106-HD+
Axor I 2540 w/OM457LA Eng. (10/02-12/04)	
Lube.....	P7230
Fuel.....	PF7761
Fuel (Water Separator).....	BF1391-O
261.9 mm Air (10/01-03/03).....	PA3838
318.3 mm Air (10/01-03/03).....	PA3844
Cab Air.....	PA4945
Air Dryer (Desiccant) (Mann TB1374X).....	BA5374
Air Dryer (Coalescer) (4295695).....	BA5379
Steering.....	P106-HD+
Axor I 2543 w/OM457LA Eng. (10/02-12/04)	
Lube.....	P7230
Fuel.....	PF7761
Fuel (Water Separator).....	BF1391-O
261.9 mm Air (10/01-03/03).....	PA3838
318.3 mm Air (10/01-03/03).....	PA3844
Cab Air.....	PA4945
Air Dryer (Desiccant) (Mann TB1374X).....	BA5374
Air Dryer (Coalescer) (4295695).....	BA5379
Steering.....	P106-HD+

MERCEDES-BENZ	
European Trucks, Vans (cont'd.)	
Axor II 1823 w/OM906LA Eng. (09/04-on)	
Lube.....	P7188
Fuel.....	PF7735
Fuel (Water Separator).....	BF1391-O
Radial Seal Air (30949604).....	RS5342
Cab Air.....	PA4945
Air Dryer (Desiccant) (Mann TB1374X).....	BA5374
Air Dryer (Coalescer) (4295695).....	BA5379
Steering.....	P106-HD+
Axor II 1824 (BlueTec) w/OM906LA Eng. (09/05-on)	
Lube.....	P7188
Fuel.....	PF7735
Fuel (Water Separator).....	BF1391-O
Radial Seal Air (30949604).....	RS5342
Cab Air.....	PA4945
Air Dryer (Desiccant) (Mann TB1374X).....	BA5374
Air Dryer (Coalescer) (4295695).....	BA5379
Steering.....	P106-HD+
Axor II 1826 (BlueTec) w/OM906LA Eng. (09/05-on)	
Lube.....	P7188
Fuel.....	PF7735
Fuel (Water Separator).....	BF1391-O
Radial Seal Air (30949604).....	RS5342
Cab Air.....	PA4945
Air Dryer (Desiccant) (Mann TB1374X).....	BA5374
Air Dryer (Coalescer) (4295695).....	BA5379
Steering.....	P106-HD+
Axor II 1828 w/OM906LA Eng. (09/04-on)	
Lube.....	P7188
Fuel.....	PF7735
Fuel (Water Separator).....	BF1391-O
Radial Seal Air (30949604).....	RS5342
Cab Air.....	PA4945
Air Dryer (Desiccant) (Mann TB1374X).....	BA5374
Air Dryer (Coalescer) (4295695).....	BA5379
Steering.....	P106-HD+
Axor II 1829 (BlueTec) w/OM906LA Eng. (09/05-on)	
Lube.....	P7188
Fuel.....	PF7735
Fuel (Water Separator).....	BF1391-O
Radial Seal Air (30949604).....	RS5342
Cab Air.....	PA4945
Air Dryer (Desiccant) (Mann TB1374X).....	BA5374
Air Dryer (Coalescer) (4295695).....	BA5379
Steering.....	P106-HD+
Axor II 1833 (BlueTec) w/OM926LA Eng. (09/05-on)	
Lube.....	P7188
Fuel.....	PF7735
Fuel (Water Separator).....	BF1391-O
Radial Seal Air (30949604).....	RS5342
Cab Air.....	PA4945
Air Dryer (Desiccant) (Mann TB1374X).....	BA5374
Air Dryer (Coalescer) (4295695).....	BA5379
Steering.....	P106-HD+
Axor II 1833 w/OM926LA Eng. (09/04-on)	
Lube.....	P7188
Fuel.....	PF7735
Fuel (Water Separator).....	BF1391-O
Radial Seal Air (30949604).....	RS5342
Cab Air.....	PA4945
Air Dryer (Desiccant) (Mann TB1374X).....	BA5374
Air Dryer (Coalescer) (4295695).....	BA5379
Steering.....	P106-HD+
Axor II 1835 w/OM457LA Eng. (09/04-on)	
Lube.....	P7230
Fuel.....	PF7761
Fuel (Water Separator).....	BF1391-O
Radial Seal Air (40942404).....	RS5362
Cab Air.....	PA4945
Air Dryer (Desiccant) (Mann TB1374X).....	BA5374
Air Dryer (Coalescer) (4295695).....	BA5379
Steering.....	P106-HD+

MERCEDES-BENZ	
European Trucks, Vans (cont'd.)	
Axor II 1835 w/OM457LA Eng. (09/04-on) (cont'd.)	
Air Dryer (Desiccant) (Mann TB1374X).....	BA5374
Air Dryer (Coalescer) (4295695).....	BA5379
Steering.....	P106-HD+
Axor II 1840 w/OM457LA Eng. (09/04-on)	
Lube.....	P7230
Fuel.....	PF7761
Fuel (Water Separator).....	BF1391-O
Radial Seal Air (40942404).....	RS5362
Cab Air.....	PA4945
Air Dryer (Desiccant) (Mann TB1374X).....	BA5374
Air Dryer (Coalescer) (4295695).....	BA5379
Steering.....	P106-HD+
Axor II 1843 w/OM457LA Eng. (09/04-on)	
Lube.....	P7230
Fuel.....	PF7761
Fuel (Water Separator).....	BF1391-O
Radial Seal Air (40942404).....	RS5362
Cab Air.....	PA4945
Air Dryer (Desiccant) (Mann TB1374X).....	BA5374
Air Dryer (Coalescer) (4295695).....	BA5379
Steering.....	P106-HD+
Axor II 2523 w/OM906LA Eng. (09/04-on)	
Lube.....	P7188
Fuel.....	PF7735
Fuel (Water Separator).....	BF1391-O
Radial Seal Air (30949604).....	RS5342
Cab Air.....	PA4945
Air Dryer (Desiccant) (Mann TB1374X).....	BA5374
Air Dryer (Coalescer) (4295695).....	BA5379
Steering.....	P106-HD+
Axor II 2528 w/OM906LA Eng. (09/04-on)	
Lube.....	P7188
Fuel.....	PF7735
Fuel (Water Separator).....	BF1391-O
Radial Seal Air (30949604).....	RS5342
Cab Air.....	PA4945
Air Dryer (Desiccant) (Mann TB1374X).....	BA5374
Air Dryer (Coalescer) (4295695).....	BA5379
Steering.....	P106-HD+
Axor II 2533 w/OM926LA Eng. (09/04-on)	
Lube.....	P7188
Fuel.....	PF7735
Fuel (Water Separator).....	BF1391-O
Radial Seal Air (30949604).....	RS5342
Cab Air.....	PA4945
Air Dryer (Desiccant) (Mann TB1374X).....	BA5374
Air Dryer (Coalescer) (4295695).....	BA5379
Steering.....	P106-HD+
Axor II 2535 w/OM457LA Eng. (09/04-on)	
Lube.....	P7230
Fuel.....	PF7761
Fuel (Water Separator).....	BF1391-O
Radial Seal Air (40942404).....	RS5362
Cab Air.....	PA4945
Air Dryer (Desiccant) (Mann TB1374X).....	BA5374
Air Dryer (Coalescer) (4295695).....	BA5379
Steering.....	P106-HD+
Axor II 2536 (BlueTec) w/OM457LA Eng. (09/05-on)	
Lube.....	P7230
Fuel.....	PF7761
Fuel (Water Separator).....	BF1391-O
Radial Seal Air (40942404).....	RS5362
Cab Air.....	PA4945
Air Dryer (Desiccant) (Mann TB1374X).....	BA5374
Air Dryer (Coalescer) (4295695).....	BA5379
Steering.....	P106-HD+
Axor II 2540 w/OM457LA Eng. (09/04-on)	
Lube.....	P7230

Check Original Equipment Numbers in Parentheses.

* See Product Guide for Variations of This Number.

MERCEDES-BENZ	
European Trucks, Vans (cont'd.)	
Econic 2628 w/OM906LA Eng. (07/98-on) (cont'd.)	
Radial Seal Air (30949604)	RS5342
Cab Air	PA4945
Air Dryer (Desiccant) (Mann TB1374X)	BA5374
Air Dryer (Coalescer) (4295695)	BA5379
Steering	P106-HD+
Econic 2633 w/OM926LA Eng. (05/04-on)	
Lube	P7188
Fuel	PF7735
Fuel (Water Separator)	BF1391-O
Air	PA3844
Radial Seal Air (30949604)	RS5342
Cab Air	PA4945
Air Dryer (Desiccant) (Mann TB1374X)	BA5374
Air Dryer (Coalescer) (4295695)	BA5379
Steering	P106-HD+

MERCEDES-BENZ	
Latin America Buses	
LO 610	
Fuel (To identification number D 031294) (A3524700092)	[2] F834-F+
Steering (A0004660604)	P106-HD+
LO 712 Bus Chassis w/OM 364 LA Eng.	
Air Dryer (A0004300969)	BA5374
LO 712/37 w/OM 364 LA (Euro III) Eng.	
Air Dryer (A0004300969)	BA5374
LO 812 w/OM 364 LA (Euro III) Eng.	
Air Dryer (A0004293695)	BA5374
Air Dryer (A0004293795)	BA5374
Air Dryer (A0004300969)	BA5374
Steering (A0004660604)	P106-HD+
LO 814	
Air Dryer (A0004293695)	BA5374
Air Dryer (A0004293795)	BA5374
Air Dryer (A0004300969)	BA5374
Steering (A0004660604)	P106-HD+
LO 914	
Lube (A0001801609)	P7199
Fuel (A0000901551)	PF7735
419.1 mm Radial Seal Air (A3740947104)	RS5452
Air Dryer (A0004300969)	BA5374
LO 915 w/OM 904 LA (Euro III) Eng.	
Lube (A0001801609)	P7199
Fuel (A0000901551)	PF7735
Fuel/Water Separator (A0004771302)	BF1363
Fuel/Water Separator (A0004771302)	BF1391-O
Radial Seal O. Air (A3740947104)	RS5452
Radial Seal I. Air (A3740947204)	RS5453
Air Dryer (Knorr System) (A0004300969)	BA5374
Steering (A0004660604)	P106-HD+
O301 w/OM366A Eng.	
Lube (401180009)	P242
Fuel (3524700092)	[2] F834-F+
O302	
Lube (1846725)	P42
Fuel Ele. (4220900051)	F950-F+
Air (10941004)	PA2847
115.9 mm Steering (4660004)	PT691
100.8 mm Steering (4660604)	P106-HD+
O303 w/OM401, OM402 Engs.	
188.1 mm Lube (4011840025)	P242
264.3 mm Lube (4031840025)	P294
Fuel (3524700092)	[2] F834-F+
374.7 mm O. Air (10944204)	PA2405
371.5 mm I. Air (61200190033)	PA2835
381.0 mm Some Air (10944704)	PA2474
496.9 mm Some Air (10947904)	PA2475

MERCEDES-BENZ	
Latin America Buses (cont'd.)	
O303 w/OM401, OM402 Engs. (cont'd.)	
Steering (81055040007)	PT691
O303 w/OM403 Eng.	
188.1 mm Lube (4011840025)	P242
264.3 mm Lube (4031840025)	P294
Fuel (3524700092)	F834-F+
374.7 mm O. Air (10944204)	PA2405
371.5 mm I. Air (61200190033)	PA2835
381.0 mm Some Air (10944704)	PA2474
496.9 mm Some Air (10947904)	PA2475
Steering (4660004)	PT691
O305G w/OM407A, OM407HA Engs.	
Lube (11843825)	P294
Fuel (3524700092)	F834-F+
Fuel Sock (4773115)	F950-F WO+
Air (10948304)	PA2838
Steering (4660004)	PT691
O305G, O305ST, O307 w/OM407H Eng.	
Lube (4031840025)	P294
114.3 mm Some Fuel Ele. (3524700092)	F834-F+
142.9 mm Some Fuel Ele. (4220900051)	F950-F+
254.0 mm Air (10949304)	PA2812
383.4 mm Air (10941004)	PA2847
Steering (4660004)	PT691
O305-13	
Fuel Ele. (4220900051)	F950-F+
O309B	
Fuel Ele. (To 1964) (3524700092)	F834-F+
O309D w/OM314 Eng.	
B-P Lube (1845825)	P41
Fuel Ele. (To 1978)	F950-F+
Air	PA3752
O309D w/OM352 Eng.	
196.9 mm Lube (1846725)	P42
199.2 mm Lube (11845225)	P7015
Fuel (3524700092)	F834-F+
Air (10949604)	PA3752
O309D w/OM615 Eng.	
Lube (1848525)	P40
Fuel (3524700092)	F834-F+
O309D w/OM616, OM617 Engs.	
Lube (6171840125)	P102
O317 w/OM326 Eng.	
Lube (11844925)	P721
Fuel Ele. (4220900051)	F950-F+
Steering (4660004)	PT691
O317 w/OM355HA Eng.	
Lube (3551800009)	P7052
Fuel Ele. (4220900051)	F950-F+
Steering (4660004)	PT691
O319D w/M121, M929 Engs.	
Fuel (3524700092)	F834-F+
O319D	
Fuel Ele. (To 1964) (3524700092)	F834-F+
O319D w/OM621, OM913 Engs.	
B-P Lube (1848525)	P40
Fuel (3524700092)	F834-F+
O321H, O322 w/OM322, OM346 Engs.	
Lube (11844925)	P721
P. Fuel Ele. (4220900051)	F950-F+
S. Fuel Ele. (4774515)	PF231
Steering (4660004)	PT691
O321H, O322 w/OM352 Eng.	
B-P Lube (1846725)	P42
Fuel Ele. (4220900051)	F950-F+

MERCEDES-BENZ	
Latin America Buses (cont'd.)	
O340 w/OM441LA Eng.	
Lube	P7016
Fuel Ele.	F950-F+
Air (30941504)	PA2776
Steering	P106-HD+
O 370 w/OM 355 LA Eng.	
Fuel (A0000901451)	[2] F950-F+
Fuel (A3524700092)	[2] F834-F+
O 371 w/OM 355 A Eng.	
Fuel (A3524700092)	[2] F834-F+
Steering (A0004660604)	P106-HD+
O 371 R w/OM 449 LA Eng.	
Fuel (A0000901451)	[2] F950-F+
Steering (A0004660604)	P106-HD+
O 371 RS w/OM 447 LA Eng.	
Fuel (A0000901451)	[2] F950-F+
Air (A3880947004)	PA2776
Steering (A0004660604)	P106-HD+
O 371 RSD w/OM 447 LA Eng.	
Fuel (A0000901451)	[2] F950-F+
Air (A3880947004)	PA2776
Steering (A0004660604)	P106-HD+
O 371 RSE w/OM 447 LA Eng.	
Fuel (A0000901451)	[2] F950-F+
Air (A3880947004)	PA2776
Steering (A0004660604)	P106-HD+
O 371 RSL w/OM 447 LA Eng.	
Fuel (A0000901451)	[2] F950-F+
Air (A3880947004)	PA2776
Steering (A0004660604)	P106-HD+
O 371 UL w/OM 366 LA Eng.	
Fuel (A0000901451)	[2] F950-F+
Fuel (A3524700092)	[2] F834-F+
Steering (A0004660604)	P106-HD+
O 371 UP w/OM 355/5A Eng.	
Fuel (A0000901451)	[2] F950-F+
Fuel (A3524700092)	[2] F834-F+
Air (A3880947004)	PA2776
O 400 RSD w/OM 447 LA Eng.	
Fuel (A0000901451)	[2] F950-F+
O. Air (A3880947004)	PA2776
Opt. I. Air	PA3494
Steering (A0004660604)	P106-HD+
O 400 RSE w/OM 477 LA Eng.	
Fuel (A0000901451)	[2] F950-F+
O. Air (A3880947004)	PA2776
Opt. I. Air (A3880947104)	PA3494
Steering (A0004660604)	P106-HD+
O 400 RSL w/OM 447 LA Eng.	
Fuel (A0000901451)	[2] F950-F+
Air (A3880947004)	PA2776
Steering (A0004660604)	P106-HD+
O 400 UP w/OM 449 LA Eng.	
Fuel (A0000901451)	[2] F950-F+
Air Dryer (A0004293695)	BA5374
Air Dryer (A0004293795)	BA5374
Steering (A0004660604)	P106-HD+
O402 w/OM366 Eng.	
Lube (4011800009)	P242
Fuel (3524700092)	F834-F+
O404 w/OM401LA, OM402A, OM442LA Engs.	
Lube (4411800009)	P7016
Fuel Ele. (4220900051)	F950-F+
Air (30941504)	PA2776
O405, O405G w/OM407A, OM407HA Engs.	
Lube (11843825)	P294

Check Original Equipment Numbers in Parentheses.

* See Product Guide for Variations of This Number.

MERCEDES-BENZ	
Latin America Buses (cont'd.)	
O405, O405G w/OM407A, OM407HA Engs. (cont'd.)	
Some Fuel Ele. (3524700092)	F834-F +
Some Fuel Sock (4773115)	F950-F WO +
Air (10948304)	PA2838
Steering (4660004)	PT691
O405 w/OM447HA Eng.	
Lube (11843825)	P294
Fuel Ele. (4220900051)	PF950 +
Air (10947904)	PA2475
Trans. (ZF 2701098)	PT8385
Steering (4660204)	P106-HD +
O405, O405G w/OM427H Eng.	
Lube (11843825)	P294
Fuel Ele. (4220900051)	F950-F +
Air (10944704)	PA2474
O407D w/OM616, OM617 Engs.	
Lube (6171800009)	P102
O407H w/OM427H, OM427HA Engs.	
Lube (4031840025)	P294
Fuel Ele. (4220900051)	F950-F +
Air (10944704)	PA2474
O409D w/OM616, OM617 Engs.	
Lube (6171800009)	P102
O 500 M w/OM906 (Euro III) Eng.	
Lube (A0001801709)	P7188
Fuel (A0000901551)	PF7735
O. Air (A6345280306)	RS5627
Air Dryer (A0004300969)	BA5374
O 500 M w/OM 926 LA (Euro V) Eng.	
Lube (A0001801709)	P7188
Fuel (A0000901551)	PF7735
O. Air (Identification number: D375299-on) (A6345280306)	RS5627
O 500 R Bus Chassis w/OM 926 LA Eng.	
Lube (A0001801709)	P7188
Fuel (A0000901551)	PF7735
O. Air (A6345280306)	RS5627
Air Dryer (Knect System) (A0004293695)	BA5374
Air Dryer (Mann & Hummel System) (A0004293795)	BA5374
Air Dryer (Knorr System) (A0004300969)	BA5374
Steering (To identification number D 285869) (A0004660204)	P106-HD +
O 500 RSD w/OM457 (Euro V) Eng.	
Lube (A0001802909)	P7230
Fuel (A4570900051)	PF7761
Fuel (A5410900151)	PF7761
Fuel/Water Separator (A0004771302)	BF1363
Fuel/Water Separator (A0004771302)	BF1391-O
Radial Seal O. Air (A4760940004)	RS5358
Air Dryer (A0004293695)	BA5374
Air Dryer (A0004293795)	BA5374
O 500 U w/OM 906 LA Eng.	
Lube (A0001801709)	P7188
Fuel (A0000901551)	PF7735
O. Air (Identification number: D375299-on) (A6345280306)	RS5627
Air Dryer (A0004300969)	BA5374
O 500 U 59CA w/OM 906 LA (Euro III) Eng.	
Lube (A0001801709)	P7188
Fuel (A0000901551)	PF7735
O. Air (A6345280306)	RS5627
O609D w/OM364 Eng.	
Lube (S/N 286115-up)	P7017
Fuel	F834-F +
Air (20949204)	PA3842

MERCEDES-BENZ	
Latin America Buses (cont'd.)	
O609D w/OM364 Eng. (cont'd.)	
Steering	P106-HD +
O611D, O614D w/OM364A, OM364LA Engs.	
Lube (3141800109)	P7017
Fuel	F834-F +
Air (20949304)	PA3843
Steering	P106-HD +
O614D w/OM364A Eng.	
Lube (3141800109)	P7017
Fuel	F834-F +
Steering	P106-HD +
OF 812 w/OM 364 A Eng.	
Fuel (A3524700092)	F834-F +
Air Dryer (A0004293695)	BA5374
Air Dryer (A0004300969)	BA5374
Steering (A0004660604)	P106-HD +
OF 1114 w/OM 352 A Eng.	
Fuel (A3524700092)	F834-F +
Steering (A0004660604)	P106-HD +
OF 1115 w/OM 366 Eng.	
Fuel (A3444700092)	F834-F +
Fuel (A3524700092)	[2] F834-F +
OF 1313 w/OM 352 I Eng.	
Fuel (A0000901451)	[2] F950-F +
Fuel (A3524700092)	[2] F834-F +
Single Air (A0010945204)	PA2405
OF 1314 w/OM 352 I Eng.	
Fuel (A0000901451)	[2] F950-F +
Fuel (A3524700092)	[2] F834-F +
Single Air (A0010945204)	PA2405
OF 1315 w/OM 366 Eng.	
Fuel (A3444700092)	F834-F +
Fuel (A3524700092)	[2] F834-F +
Air Dryer (A0004293695)	BA5374
Air Dryer (A0004293795)	BA5374
Air Dryer (A0004300969)	BA5374
OF 1318 w/OM 366 LA Eng.	
Fuel (A3900920001)	BF970
Air (A0010945204)	PA2405
Steering (A0004660604)	P106-HD +
OF 1417 (Argentina)	
Radial Seal Air (A3740947104)	RS5452
OF 1417 (Brazil)	
103.2 mm Fuel (A0000901551)	PF7735
419.1 mm Radial Seal Air (A3740947104)	RS5452
Air Dryer (A0004300969)	BA5374
OF 1418 (Argentina)	
Lube (A0001801609)	P7199
OF 1618 w/OM 366 A Eng.	
Fuel (A3524700092)	[2] F834-F +
Air Dryer (A0004293695)	BA5374
Air Dryer (A0004293795)	BA5374
Air Dryer (A0004300969)	BA5374
OF 1721 w/OM 366LA Eng.	
Fuel (A3524700092)	[2] F834-F +
Air Dryer (A0004293695)	BA5374
Air Dryer (A0004293795)	BA5374
Air Dryer (A0004300969)	BA5374
OF 1721 (Brazil)	
Air (A6345280306)	RS5627
Air Dryer (A0004300969)	BA5374
OF 1722 (Argentina)	
Lube (A0001801709)	P7188
OH 1115 L w/OM 904 LA Eng.	
Lube (A0001801609)	P7199

MERCEDES-BENZ	
Latin America Buses (cont'd.)	
OH 1115 L w/OM 904 LA Eng. (cont'd.)	
Fuel (A0000901551)	PF7735
Air Dryer (A0004293695)	BA5374
Steering (A0004660604)	P106-HD +
OH 1313 w/OM 352 I Eng.	
Fuel (A3524700092)	[2] F834-F +
Air (A0010945204)	PA2405
OH 1314 w/OM 352 Eng.	
Fuel (A3524700092)	F834-F +
Steering (A0004660204)	P106-HD +
OH 1315 w/OM366 Eng.	
Fuel (A3524700092)	F834-F +
Steering (A0004660604)	P106-HD +
OH 1315-52 Urbano Bus w/OM 904 LA (Euro III) Eng.	
Lube (A0001801609)	P7199
Fuel (A0000901551)	PF7735
Air Dryer (A0004293695)	BA5374
Air Dryer (A0004293795)	BA5374
Steering (A0004660604)	P106-HD +
OH 1315 L w/OM 904 LA Eng.	
Lube (A0001801609)	P7199
Fuel (A0000901551)	PF7735
Air Dryer (Knect System) (A0004293695)	BA5374
Air Dryer (Mann & Hummel System) (A0004293795)	BA5374
Steering (A0004660604)	P106-HD +
OH 1318 w/OM 366A Eng.	
Fuel (A3444700092)	F834-F +
Fuel (A3524700092)	[2] F834-F +
Air (A0010945204)	PA2405
Steering (A0004660604)	P106-HD +
OH 1418 w/OM 366 LA Eng.	
Fuel (A3900920001)	BF970
Steering (A0004660604)	P106-HD +
OH 1419 w/OM 366 A Eng.	
Fuel (A3524700092)	[2] F834-F +
Steering (A0004660604)	P106-HD +
OH 1420 w/OM 366 A Eng.	
Fuel (A3524700092)	[2] F834-F +
Steering (A0004660604)	P106-HD +
OH 1421	
Air Dryer (A0004300969)	BA5374
OH 1421 L w/OM 366 LA Eng.	
Fuel (A3524700092)	[2] F834-F +
Air (A0010945204)	PA2405
Air Dryer (A0004293695)	BA5374
Air Dryer (A0004300969)	BA5374
OH 1517 w/OM 355/5 Eng.	
Fuel (A3524700092)	[2] F834-F +
Air (A0010945204)	PA2405
OH 1518 Bus Chassis w/OM 904 LA Eng.	
Lube (A0001801609)	P7199
Fuel (A0000901551)	PF7735
Fuel/Water Separator (A0004771302)	BF1363
Fuel/Water Separator (A0004771302)	BF1391-O
O. Air (A6345280306)	RS5627
Air Dryer (A0004300969)	BA5374
OH 1518 w/OM 926 LA (Euro V) Eng.	
Lube (A0001801709)	P7188
Fuel (A0000901551)	PF7735
O. Air (A6345280206)	RS5627
Air Dryer (A0004300969)	BA5374
OH 1520 w/OM 926 LA (Euro V) Eng.	
Lube (A0001801709)	P7188
Fuel (A0000901551)	PF7735

Check Original Equipment Numbers in Parentheses.

* See Product Guide for Variations of This Number.

MERCEDES-BENZ	
Latin America Buses (cont'd.)	
OH 1520 w/OM 926 LA (Euro V) Eng. (cont'd.)	
O. Air (A6345280206)	RS5627
Air Dryer (A0004300969)	BA5374
OH 1618 Urbano Bus w/OM 904 LA (Euro III) Eng.	
Lube (A0001801609)	P7199
Fuel (A0000901551)	PF7735
O. Air (A6345280306)	RS5627
Air Dryer (A0004293795)	BA5374
Air Dryer (A0004300969)	BA5374
OH 1621 w/OM 366 LA Eng.	
Fuel (A3900920001)	BF970
Air Dryer (A0004300969)	BA5374
Steering (A0004660604)	P106-HD+
OH 1621 L w/OM 366A/LA (Euro III) Eng.	
Fuel (A3900920001)	BF970
Air Dryer (A0004293695)	BA5374
Air Dryer (A0004293795)	BA5374
Steering (A0004660604)	P106-HD+
OH 1621 L w/OM 924 LA (Euro V) Eng.	
Lube (A0001801609)	P7199
Fuel (A0000901551)	PF7735
O. Air (A6345280206)	RS5627
OH 1622 L Bus Chassis w/OM 924 LA (Euro V) Eng.	
Lube (A0001801609)	P7199
Fuel (A0000901551)	PF7735
O. Air (A6345280306)	RS5627
OH 1625 L w/OM 449 LA Eng.	
Fuel (A0000901451)	[2] F950-F +
Air (A0010945204)	PA2405
Air Dryer (A0004300969)	BA5374
OH 1628 L w/OM 449 LA Eng.	
Fuel (A0000901451)	[2] F950-F +
O. Air (A3880947004)	PA2776
Air Dryer (A0004300969)	BA5374
OH 1630	
Air Dryer (A0004300969)	BA5374
OH 1635 L w/OM 447 LA Eng.	
Fuel (A0000901451)	[2] F950-F +
O. Air (A3880947004)	PA2776
Opt. I. Air (A3880947104)	PA3494
Air Dryer (A0004300969)	BA5374
Boxter 40 1019/44 w/OM904LA (Euro III) Eng. (Mexico)	
Lube (A0001801609)	P7199
Fuel (A0000901551)	PF7735
Radial Seal O. Air (A3740947104)	RS5452
Radial Seal I. Air (A3740947204)	RS5453
Torino 1119/40 w/OM924LA (Euro III) Eng. (Mexico)	
Lube (A0001801609)	P7199
Fuel (A0000901551)	PF7735
1219/52 w/OM904LA or OM924LS Engines	
Radial Seal O. Air (A3740947104)	RS5452
Radial Seal I. Air (A3740947204)	RS5453
Boxer OF 1119/41 w/OM924LA (EPA 04) Eng. (Mexico)	
Lube (A0001801609)	P7199
Fuel (A0000901551)	PF7735
Boxer 50 1219/52 w/OM924LA (Euro III) Eng. (Mexico)	
Lube (A0001801609)	P7199
Fuel (A0000901551)	PF7735
Boxer OF 1319/44 w/OM924LA (EPA 04) Eng. (Mexico)	
Lube (A0001801609)	P7199

MERCEDES-BENZ	
Latin America Buses (cont'd.)	
Boxer OF 1319/44 w/OM924LA (EPA 04) Eng. (Mexico) (cont'd.)	
Fuel (A0000901551)	PF7735
Torino 1419/47 w/OM924LA (Euro III) Eng. (Mexico)	
Lube (A0001801609)	P7199
Fuel (A0000901551)	PF7735
Torino 1419/51 w/OM924LA (Euro III) Eng. (Mexico)	
Lube (A0001801609)	P7199
Fuel (A0000901551)	PF7735
1419/60 w/OM904LA or OM924LS Engines	
Radial Seal O. Air (A3740947104)	RS5452
Radial Seal I. Air (A3740947204)	RS5453
Boxer 60 1419/60 w/OM924LA (Euro III) Eng. (Mexico)	
Lube (A0001801609)	P7199
Fuel (A0000901551)	PF7735
Boxer 60 1419/65 w/OM924LA (Euro III) Eng. (Mexico)	
Lube (A0001801609)	P7199
Fuel (A0000901551)	PF7735
Torino 1423/51 w/OM906LA (EPA 04) Eng. (Mexico)	
Lube (A0001801709)	P7188
Fuel (A0000901551)	PF7735
Radial Seal O. Air (Don. P527682)	RS3518
Radial Seal I. Air (Don. P527683)	RS3519
Torino OH 1519/47 w/OM924LA (EPA 04) Eng. (Mexico)	
Lube (A0001801609)	P7199
Fuel (A0000901551)	PF7735
Torino OH 1519/52 w/OM924LA (EPA 04) Eng. (Mexico)	
Lube (A0001801609)	P7199
Fuel (A0000901551)	PF7735
Torino OH 1523/52 w/OM906LA (EPA 04) Eng. (Mexico)	
Lube (A0001801609)	P7199
Fuel (A0000901551)	PF7735
Torino 1623/51L w/OM906LA (EPA 04) Eng. (Mexico)	
Lube (A0001801709)	P7188
Fuel (A0000901551)	PF7735
Radial Seal O. Air (Don. P527682)	RS3518
Radial Seal I. Air (Don. P527683)	RS3519
Torino OH 1623/52 w/OM906LA (EPA 04) Eng. (Mexico)	
Lube (A0001801609)	P7199
Fuel (A0000901551)	PF7735
Torino 1623/58 w/OM906LA (EPA 04) Eng. (Mexico)	
Lube (A0001801709)	P7188
Fuel (A0000901551)	PF7735
Radial Seal O. Air (Don. P527682)	RS3518
Radial Seal I. Air (Don. P527683)	RS3519

MERCEDES-BENZ	
South America Trucks, Vans	
Models w/Mercedes OM 460 LA (Euro III) Eng. (Brazil)	
Lube (A0001802909)	P7230
Sprinter 208 CDI w/OM611 DE22LA Eng.	
Lube (A6111800009)	P1443
Air (A0040942604)	PA4600
Cab Air (w/AirCond.) (A9018300418)	PA4409
Sprinter 211 CDI w/OM611 DE22LA Eng.	
Lube (A6111800009)	P1443
Air (A0040942604)	PA4600
Cab Air (w/AirCond.) (A9018300418)	PA4409

MERCEDES-BENZ	
South America Trucks, Vans (cont'd.)	
Sprinter 213 CDI w/OM611 DE22LA Eng.	
Lube (A6111800009)	P1443
Air (A0040942604)	PA4600
Cab Air (w/AirCond.) (A9018300418)	PA4409
Sprinter 214 w/M111 E23 Eng.	
Air (w/Foam Pad) (A0030948304)	PA4601
Air (w/o Foam Pad) (A0040942604)	PA4600
Sprinter 216 CDI w/OM612 DE27LA Eng.	
Lube (A6111800009)	P1443
Air (A0040942604)	PA4600
Cab Air (w/AirCond.) (A9018300418)	PA4409
Sprinter 308 CDI w/OM 611 LA (Euro III) Eng.	
Lube (A6111800009)	P1443
Fuel (A6110920601)	BF7756
Air (w/Foam Pad) (A0030948304)	PA4601
Air (w/o Foam Pad) (A0040942604)	PA4600
Cab Air (w/AirCond.) (A9018300418)	PA4409
Sprinter Furgon 308 CDI w/OM611 LA (Euro III) Eng.	
Lube (A6111800009)	P1443
Air (A0030947504)	PA4600
Air (A0040942604)	PA4600
Cab Air (w/AirCond.) (A9018300418)	PA4409
Sprinter 308 CDI w/OM611 DE22LA Eng.	
Lube (A6111800009)	P1443
Air (A0030947504)	PA4600
Air (A0040942604)	PA4600
Cab Air (w/AirCond.) (A9018300418)	PA4409
Sprinter 311 CDI w/OM611 Eng.	
Lube (A6111800009)	P1443
Cab Air (w/AirCond.) (A9018300418)	PA4409
Sprinter 311 CDI w/OM611 DE22LA Eng.	
Lube (A6111800009)	P1443
Air (A0030947504)	PA4600
Air (A0040942604)	PA4600
Cab Air (w/AirCond.) (A9018300418)	PA4409
Sprinter 311 CDI Chassis	
115.9 mm Lube (A6111800009)	P1443
Fuel (A6110920601)	BF7756
Sprinter 311 CDI Passageiro	
Lube (A6111800009)	P1443
Sprinter 311 CDI Furgao	
Lube (A6111800009)	P1443
Sprinter 312D w/OM 602 DE LA Eng.	
Lube (A6061800009)	P7196
Air (A0040942604)	PA4600
Cab Air (w/AirCond.) (A9018300418)	PA4409
Sprinter 313 CDI w/OM 611 LA (Euro III) Eng.	
Lube (A6111800009)	P1443
Fuel (A6110920601)	BF7756
Air (w/Foam Pad) (A0030948304)	PA4601
Air (w/o Foam Pad) (A0040942604)	PA4600
Cab Air (w/AirCond.) (A9018300418)	PA4409
Sprinter 314 w/M111 E23 Eng.	
Air (w/Foam Pad) (A0030948304)	PA4601
Air (w/o Foam Pad) (A0040942604)	PA4600
Sprinter 316 CDI w/OM612 DE27LA Eng.	
Lube (A6111800009)	P1443
Air (A0030947504)	PA4600
Air (A0040942604)	PA4600
Cab Air (w/AirCond.) (A9018300418)	PA4409
Sprinter 408 CDI w/OM 611 LA Eng.	
Lube (A6111800009)	P1443
Fuel (A6110920601)	BF7756
Air (w/Foam Pad) (A0030948304)	PA4601
Air (w/o Foam Pad) (A0040942604)	PA4600

Check Original Equipment Numbers in Parentheses.

* See Product Guide for Variations of This Number.

MERCEDES-BENZ	
South America Trucks, Vans (cont'd.)	
Sprinter 408 CDI w/OM 611 LA Eng. (cont'd.)	
Air (w/AirCond.) (A9018300418)	PA4409
Sprinter 408 CDI w/OM611 DE22LA Eng.	
Lube (A6111800009)	P1443
Air (A0030947504)	PA4600
Air (A0040942604)	PA4600
Cab Air (w/AirCond.) (A9018300418)	PA4409
Sprinter 411 CDI w/OM 612 DE LA Eng.	
Lube (A6111800009)	P1443
Fuel (A6110920601)	BF7756
Fuel (A6120920001)	BF7778
Air (w/Foam Pad) (A0030948304)	PA4601
Air (w/o Foam Pad) (A0040942604)	PA4600
Cab Air (w/AirCond.) (A9018300418)	PA4409
Sprinter 411 CDI w/OM611 DE22LA Eng.	
Lube (A6111800009)	P1443
Air (A0030947504)	PA4600
Air (A0040942604)	PA4600
Cab Air (w/AirCond.) (A9018300418)	PA4409
Sprinter 412D Chassis w/OM 612 DE LA Eng.	
Lube (A6061800009)	P7196
Air (w/Foam Pad) (A0030948304)	PA4601
Air (w/o Foam Pad) (A0040942604)	PA4600
Cab Air (w/AirCond.) (A9018300418)	PA4409
Sprinter 413 CDI w/OM 611 LA (Euro III) Eng.	
Lube (A6111800009)	P1443
Fuel (A6110920601)	BF7756
Cab Air (w/AirCond.) (A9018300418)	PA4409
Sprinter 413 CDI w/OM611 DE22LA Eng.	
Lube (A6111800009)	P1443
Air (A0030947504)	PA4600
Air (A0040942604)	PA4600
Cab Air (w/AirCond.) (A9018300418)	PA4409
Sprinter 414 w/M111 E23 Eng.	
Air (w/Foam Pad) (A0030948304)	PA4601
Air (w/o Foam Pad) (A0040942604)	PA4600
Sprinter 416 CDI w/OM612 DE27LA Eng.	
Lube (A6111800009)	P1443
Fuel/Water Separator (A6110920601)	BF7756
Fuel/Water Separator (A6120920001)	BF7778
Air (A0030947504)	PA4600
Air (A0040942604)	PA4600
Cab Air (w/AirCond.) (A9018300418)	PA4409
Sprinter 616 CDI w/OM612 DE27LA Eng.	
Lube (A6111800009)	P1443
Fuel/Water Separator (A6110920601)	BF7756
Fuel/Water Separator (A6120920001)	BF7778
Air (A0030947504)	PA4600
Air (A0040942604)	PA4600
Cab Air (w/AirCond.) (A9018300418)	PA4409
709 w/OM 354 (Euro III) Eng.	
Fuel (A0000901151)	F834-F +
710 w/OM364 Eng. (Argentina)	
Lube (A3661840225)	P7017
Fuel (A3524700092)	[2] F834-F +
Steering (A0004660604)	P106-HD +
710 w/OM 354 (Euro III) Eng. (Brazil)	
Fuel (A0000901151)	F834-F +
Air (30943304)	PA2845
710 Plus w/OM-364 LA (Euro III) Eng.	
Radial Seal Air (A3740947104)	RS5452
710/42 w/OM 364 LA (Euro III) Eng.	
Steering (A0004660604)	P106-HD +
712 w/OM 364 A Eng.	
Fuel (A0000901551)	PF7735
Fuel (A3524700092)	[2] F834-F +

MERCEDES-BENZ	
South America Trucks, Vans (cont'd.)	
712 w/OM 364 A Eng. (cont'd.)	
Steering (A0004660604)	P106-HD +
712 C	
Lube (A0001801609)	P7199
Fuel (A0000901551)	PF7735
Radial Seal O. Air (A3740947104)	RS5452
Radial Seal I. Air (A3740947204)	RS5453
Steering (A0004660604)	P106-HD +
Chassi 712 E w/OM 364 LA (Euro III) Eng.	
Steering (A0004660604)	P106-HD +
Accelo 715 w/OM 612 Eng.	
Fuel (A6110920601)	BF7756
Radial Seal Air (3740947104)	RS5452
Accelo 715 C w/Mercedes OM 612 LA (Euro III) Eng.	
Fuel/Water Separator (A6110920601)	BF7756
Radial Seal Air (A3740947104)	RS5452
912 w/OM 364 A Eng.	
Fuel (A3444700092)	F834-F +
Steering (A0004660604)	P106-HD +
914 w/OM 364 LA Eng.	
Fuel (A3444700092)	F834-F +
Steering (A0004660604)	P106-HD +
914 C w/OM 904 LA Eng.	
Lube (A0001801609)	P7199
Fuel (A0000901551)	PF7735
Radial Seal O. Air (A3740947104)	RS5452
Radial Seal I. Air (A3740947204)	RS5453
Accelo 915 C w/Mercedes OM 904 LA (Euro III) Eng.	
Lube (A0001801609)	P7199
Fuel (A0000901551)	PF7735
Fuel/Water Separator (A0004771302)	BF1363
Fuel/Water Separator (w/Open End) (A0004771302)	BF1391-O
Radial Seal Air (A3740947104)	RS5452
1114 w/OM 364 LA Eng.	
Fuel (A3444700092)	F834-F +
Steering (A0004660604)	P106-HD +
Atego 1214 w/OM 904 LA (Euro III) Eng.	
Lube (A0001801609)	P7199
Fuel (A0000901551)	PF7735
Radial Seal Air (A3740947104)	RS5452
Air Dryer (Knorr System) (A0004300969)	BA5374
1214 C w/OM 364 LA Eng.	
Air Dryer (A0004300969)	BA5374
1214 K w/OM 364 LA Eng.	
Air Dryer (A0004300969)	BA5374
1215 C w/OM 904 LA Eng.	
Lube (A0001801609)	P7199
Fuel (A0000901551)	PF7735
Radial Seal Air (A3740947104)	RS5452
Air Dryer (A0004300969)	BA5374
1218 w/OM366A Eng.	
Fuel (A3444700092)	[2] F834-F +
Fuel (A3524700092)	[2] F834-F +
Air (A0010945204)	PA2405
Atego 1315 w/OM 904 LA (Euro III) Eng.	
Lube (A0001801609)	P7199
Opt. Fuel (A0000901551)	PF7735
Fuel/Water Separator (A0004771302)	BF1363
Fuel/Water Separator (w/Open End) (A0004771302)	BF1391-O
Radial Seal Air (To identification number: D510809) (A0030949604)	RS5342
Air Dryer (A0004300969)	BA5374

MERCEDES-BENZ	
South America Trucks, Vans (cont'd.)	
1318 w/OM 904 LA Eng.	
Lube (A0001801609)	P7199
103.2 mm Fuel (A0000901551)	PF7735
201.6 mm Fuel (A5410900151)	PF7761
Radial Seal Air (A3740947104)	RS5452
Air Dryer (A0004300969)	BA5374
1414 w/OM 366 Eng.	
Fuel (A3524700092)	[2] F834-F +
Steering (A0004660604)	P106-HD +
Atego 1418 w/OM-904 LA (Euro III) Eng.	
Lube (A0001801609)	P7199
Fuel (A0000901551)	PF7735
Fuel/Water Separator (A0004771302)	BF1363
Fuel/Water Separator (A0004771302)	BF1391-O
Radial Seal Air (To identification number: D510809) (A0030949604)	RS5342
Air Dryer (A0004300969)	BA5374
Steering (A0004660204)	P106-HD +
1418 R w/OM 366 LA Eng.	
Fuel (A3524700092)	[2] F834-F +
Air Dryer (A0004300969)	BA5374
Atego 1518 w/OM 904 LA (Euro III) Eng.	
Lube (A0001801609)	P7199
Fuel (A0000901551)	PF7735
Fuel/Water Separator (A0004771302)	BF1363
Fuel/Water Separator (A0004771302)	BF1391-O
Radial Seal Air (To identification number: D510809) (A0030949604)	RS5342
Air Dryer (A0004300969)	BA5374
Steering (A0004660204)	P106-HD +
Atego 1618 w/OM 904 LA (Euro III) Eng.	
Lube (A0001801609)	P7199
Fuel (A0000901551)	PF7735
Radial Seal Air (A3740947104)	RS5452
Air Dryer (Non-Wabco System) (A0004300969)	BA5374
1618M	
Lube (A0001801609)	P7199
Fuel (A0000901551)	PF7735
Radial Seal Air (A3740947104)	RS5452
Air Dryer (A0004300969)	BA5374
1714 w/OM366 Eng.	
Fuel (A3444700092)	F834-F +
Fuel (A3524700092)	[2] F834-F +
Air (A0010945204)	PA2405
Steering (A0004660604)	P106-HD +
1714 K	
Fuel (A3524700092)	[2] F834-F +
Fuel (A3444700092)	F834-F +
Air (A0010945204)	PA2405
Steering (A0004660604)	P106-HD +
Atego 1718 w/OM-904 LA (Euro III) Eng.	
Lube (A0001801609)	P7199
103.2 mm Fuel (A0000901551)	PF7735
Fuel/Water Separator (A0004771302)	BF1363
Fuel/Water Separator (A0004771302)	BF1391-O
Radial Seal Air (To identification number: D510809) (A0030949604)	RS5342
Air Dryer (A0004300969)	BA5374
Steering (A0004660204)	P106-HD +
1718 A w/OM 366 A Eng.	
Fuel (A3524700092)	[2] F834-F +
Air Dryer (A0004300969)	BA5374
1718 K w/OM 366 A Eng.	
Air Dryer (A0004300969)	BA5374
1718 M	
Lube (A0001801609)	P7199

Check Original Equipment Numbers in Parentheses.

* See Product Guide for Variations of This Number.

MERCEDES-BENZ	
South America Trucks, Vans (cont'd.)	
1718 M (cont'd.)	
Fuel (A0000901551)	PF7735
Radial Seal Air (A3740947104)	RS5452
Air Dryer (A0004300969)	BA5374
1720 w/OM 366 LA II Eng.	
Air Dryer (A0004300969)	BA5374
1720A w/OM 366 LA II Eng.	
Fuel (A3524700092)	[2] F834-F +
Air Dryer (A0004300969)	BA5374
1720K w/OM 366 LA II Eng.	
Fuel (A3524700092)	[2] F834-F +
Air Dryer (A0004300969)	BA5374
1721 w/OM 366 LA Eng.	
Fuel (A3444700092)	[2] F834-F +
Air (A0010945204)	PA2405
Steering (A0004660604)	P106-HD +
1721S w/OM 366 LA Eng.	
Fuel (A3444700092)	[2] F834-F +
Air (A0010945204)	PA2405
Steering (A0004660604)	P106-HD +
1723 w/OM 366 LA Eng.	
Fuel (A3524700092)	[2] F834-F +
Air Dryer (A0004300969)	BA5374
1723S w/OM 366 LA Eng.	
Fuel (A3524700092)	[2] F834-F +
Air Dryer (A0004300969)	BA5374
Atego 1725 w/OM-906 LA (Euro III) Eng.	
Lube (A0001801709)	P7188
Fuel (A0000901551)	PF7735
Fuel/Water Separator (A0004771302)	BF1363
Fuel/Water Separator (A0004771302)	BF1391-O
Radial Seal Air (To identification number: D510809) (A0030949604)	RS5342
Air Dryer (A0004300969)	BA5374
Steering (A0004660204)	P106-HD +
Atego 1725A w/OM 904 LA (Euro III) Eng.	
Lube (A0001801609)	P7199
Fuel (A0000901551)	PF7735
Fuel/Water Separator (A0004771302)	BF1363
Fuel/Water Separator (A0004771302)	BF1391-O
Radial Seal Air (To identification number: D510809) (A0030949604)	RS5342
Air Dryer (A0004300969)	BA5374
Steering (A0004660204)	P106-HD +
Atego 1725 A 4x4 w/OM 906 LA (Euro III) Eng.	
Lube (A0001801709)	P7188
Fuel (A0000901551)	PF7735
Radial Seal Air (A0030949604)	RS5342
Air Dryer (A0004300969)	BA5374
Steering (A0004660204)	P106-HD +
Atego 1728 w/OM 906 LA (Euro III) Eng.	
Lube (A0001801709)	P7188
Fuel (A0000901551)	PF7735
Air Dryer (Knorr System) (A0004300969)	BA5374
Atego 1728 w/OM-926 LA (Euro III) Eng.	
212.7 mm Lube (A0001801709)	P7188
Fuel (A0000901551)	PF7735
Air Dryer (A0004300969)	BA5374
1728 S w/OM-926 LA (Euro V) Eng.	
Lube (A0001801709)	P7188
Fuel (A0000901551)	PF7735
Fuel/Water Separator (A0004771302)	BF1363
Fuel/Water Separator (A0004771302)	BF1391-O
Radial Seal Air (To identification # D 510809) (A0030949604)	RS5342
Air Dryer (A0004300969)	BA5374

MERCEDES-BENZ	
South America Trucks, Vans (cont'd.)	
1728 S w/OM-926 LA (Euro V) Eng. (cont'd.)	
Steering (A0004660204)	P106-HD +
Axor 1933 w/OM-926 LA (Euro III) Eng.	
Lube (A0001801709)	P7188
Fuel (A0000901551)	PF7735
Fuel/Water Separator (A0004771302)	BF1363
Fuel/Water Separator (A0004771302)	BF1391-O
Radial Seal Air (A0030949604)	RS5342
Cab Air (A9408350047)	PA4945
Air Dryer (A0004300969)	BA5374
Steering (A0004660204)	P106-HD +
1938 w/OM 457 LA Eng.	
Fuel (A4570900051)	PF7761
Radial Seal Air (A4760940004)	RS5358
Cab Air (A9408350047)	PA4945
Air Dryer (A0004300969)	BA5374
Steering (A0004660204)	P106-HD +
1938S w/OM 457 LA Eng.	
Fuel (A5410900151)	PF7761
Radial Seal O. Air (4760940004)	RS5358
Cab Air (A9408350047)	PA4945
Air Dryer (A0004300969)	BA5374
Steering (A0004660204)	P106-HD +
1944S	
Fuel (A5410900151)	PF7761
Radial Seal O. Air (4760940004)	RS5358
Cab Air (A9408350047)	PA4945
Air Dryer (A0004300969)	BA5374
Steering (A0004660204)	P106-HD +
Axor 2035 w/OM 457 LA (Euro III) Eng.	
Lube (A0001802909)	P7230
Fuel/Water Separator (A0004771302)	BF1363
Fuel/Water Separator (A0004771302)	BF1391-O
Radial Seal O. Air (A0040943504)	RS5358
Cab Air (A9408350047)	PA4945
Air Dryer (A0004300969)	BA5374
Steering (A0004660204)	P106-HD +
Axor 2035 S w/OM 457 LA Eng.	
Lube (A0001802909)	P7230
Fuel (A4570900051)	PF7761
Fuel/Water Separator (A0004771302)	BF1363
Fuel/Water Separator (A0004771302)	BF1391-O
Radial Seal O. Air (A0040943504)	RS5358
Cab Air (A9408350047)	PA4945
Air Dryer (A0004300969)	BA5374
Steering (A0004660204)	P106-HD +
Axor 2040 w/OM 457 LA (Euro III) Eng.	
Lube (A0001802909)	P7230
Fuel (A4570900051)	PF7761
Fuel (A5410900151)	PF7761
Fuel/Water Separator (A0004771302)	BF1363
Fuel/Water Separator (A0004771302)	BF1391-O
Radial Seal O. Air (A0040943504)	RS5358
Cab Air (A9408350047)	PA4945
Air Dryer (A0004300969)	BA5374
Steering (A0004660204)	P106-HD +
Axor 2040 S w/OM 457 LA (Euro V) Eng.	
Lube (A0001802909)	P7230
Fuel (A4570900051)	PF7761
Fuel/Water Separator (A0004771302)	BF1363
Fuel/Water Separator (A0004771302)	BF1391-O
Radial Seal O. Air (A0040943504)	RS5358
Cab Air (A9408350047)	PA4945
Air Dryer (A0004300969)	BA5374
Steering (A0004660204)	P106-HD +
Axor 2044 w/Mercedes OM 457 LA (Euro III) Eng.	
Lube (A0001802909)	P7230
Fuel/Water Separator (A0004771302)	BF1363

MERCEDES-BENZ	
South America Trucks, Vans (cont'd.)	
Axor 2044 w/Mercedes OM 457 LA (Euro III) Eng. (cont'd.)	
Fuel/Water Separator (A0004771302)	BF1391-O
Radial Seal O. Air (A0040943504)	RS5358
Cab Air (A9408350047)	PA4945
Air Dryer (A0004300969)	BA5374
Steering (A0004660204)	P106-HD +
Axor 2044 S	
Lube (A0001802909)	P7230
201.6 mm Fuel (A5410900151)	PF7761
Radial Seal Air (A0040943504)	RS5358
2418 w/OM 366 A Eng.	
Fuel (A3444700092)	[2] F834-F +
Air (A0010945204)	PA2405
Steering (A0004660604)	P106-HD +
2423 B w/OM 906 LA Eng.	
Lube (A0001801709)	P7188
Fuel (A0000901551)	PF7735
Air Dryer (Knorr System) (A0004300969)	BA5374
2423 K w/OM 906 LA (Euro III) Eng.	
Lube (A0001801709)	P7188
Fuel (A0000901551)	PF7735
Air Dryer (Knorr System) (A0004300969)	BA5374
Atego 2425 w/OM-906 LA (Euro III) Eng.	
Lube (A0001801709)	P7188
Fuel (A0000901551)	PF7735
Fuel/Water Separator (A0004771302)	BF1363
Fuel/Water Separator (A0004771302)	BF1391-O
Radial Seal Air (To identification # D 510809) (A0030949604)	RS5342
Air Dryer (A0004300969)	BA5374
Steering (A0004660204)	P106-HD +
Atego 2425 6x2 w/OM-906 LA (Euro III) Eng.	
Lube (A0001801709)	P7188
Fuel (A0000901551)	PF7735
Fuel/Water Separator (A0004771302)	BF1363
Fuel/Water Separator (A0004771302)	BF1391-O
Radial Seal Air (To identification # D 510809) (A0030949604)	RS5342
Air Dryer (A0004300969)	BA5374
Steering (A0004660204)	P106-HD +
Atego 2428 w/OM-926 LA (Euro III) Eng.	
Lube (A0001801709)	P7188
Fuel (A0000901551)	PF7735
Fuel/Water Separator (A0004771302)	BF1363
Fuel/Water Separator (A0004771302)	BF1391-O
Radial Seal Air (To identification number: D510809) (A0030949604)	RS5342
Air Dryer (A0004300969)	BA5374
Steering (A0004660204)	P106-HD +
Axor 2533 w/OM 926 LA (Euro III) Eng.	
Lube (A0001801709)	P7188
Fuel (A0000901551)	PF7735
Fuel/Water Separator (A0004771302)	BF1363
Fuel/Water Separator (A0004771302)	BF1391-O
Radial Seal Air (A0030949604)	RS5342
Cab Air (A9408350047)	PA4945
Air Dryer (A0004300969)	BA5374
Steering (A0004660204)	P106-HD +
Axor 2535 w/OM-457 LA (Euro III) Eng.	
Lube (A0001802909)	P7230
Fuel (A4570900051)	PF7761
Fuel (A5410900151)	PF7761
Fuel/Water Separator (A0004771302)	BF1363
Fuel/Water Separator (A0004771302)	BF1391-O
Radial Seal O. Air (A0040943504)	RS5358
Cab Air (A9408350047)	PA4945
Air Dryer (A0004300969)	BA5374

Check Original Equipment Numbers in Parentheses.

* See Product Guide for Variations of This Number.

MERCEDES-BENZ	
South America Trucks, Vans (cont'd.)	
Axor 2535 w/OM-457 LA (Euro III) Eng. (cont'd.)	
Steering (A0004660204)	P106-HD+
Axor 2540 w/OM-457 LA (Euro III)	
Lube (A0001802909)	P7230
Fuel (A4570900051)	PF7761
Fuel (A5410900151)	PF7761
Fuel/Water Separator (A0004771302)	BF1363
Fuel/Water Separator (A0004771302)	BF1391-O
Radial Seal O. Air (A0040943504)	RS5358
Cab Air (A9408350047)	PA4945
Air Dryer (A0004300969)	BA5374
Steering (A0004660204)	P106-HD+
Axor 2540 S w/OM 457 LA (Euro V) Eng.	
Lube (A0001802909)	P7230
Fuel (A4570900051)	PF7761
Fuel/Water Separator (A0004771302)	BF1363
Fuel/Water Separator (A0004771302)	BF1391-O
Radial Seal O. Air (A0040943504)	RS5358
Cab Air (A9408350047)	PA4945
Steering (A0004660204)	P106-HD+
Axor 2544 S	
Lube (A0001802909)	P7230
201.6 mm Fuel (A5410900151)	PF7761
Radial Seal Air (A0040943504)	RS5358
2638	
Air Dryer (A0004300969)	BA5374
Axor 2640 w/OM 457 LA (Euro III) Eng.	
Lube (A0001802909)	P7230
Fuel (A5410900151)	PF7761
Fuel/Water Separator (A0004771302)	BF1363
Fuel/Water Separator (A0004771302)	BF1391-O
Radial Seal O. Air (A0040943504)	RS5358
Cab Air (A9408350047)	PA4945
Air Dryer (A0004300969)	BA5374
Steering (A0004660204)	P106-HD+
Axor 2640 S w/OM 502 LA Eng.	
Lube (A5411800209)	P7192
Fuel/Water Separator (A0004771302)	BF1363
Fuel/Water Separator (A0004771302)	BF1391-O
Cab Air (A9408350047)	PA4945
Air Dryer (Knecht System) (A0004293695)	[2] BA5374
Air Dryer (Mann & Hummel System) (A0004293795)	[2] BA5374
Air Dryer (Wabco System) (A0004295695)	[2] BA5379
Axor 2644 w/OM 457 LA (Euro III) Eng.	
Lube (A0001802909)	P7230
Fuel (A5410900151)	PF7761
Fuel/Water Separator (A0004771302)	BF1363
Fuel/Water Separator (A0004771302)	BF1391-O
Radial Seal O. Air (A0040943504)	RS5358
Cab Air (A9408350047)	PA4945
Air Dryer (A0004300969)	BA5374
Steering (A0004660204)	P106-HD+
Actros 2644 S w/OM 457 LA Eng. (Chile)	
Lube (A0001802909)	P7230
Fuel (A5410900151)	PF7761
Fuel/Water Separator (A0004771302)	BF1363
Fuel/Water Separator (A0004771302)	BF1391-O
Radial Seal O. Air (A0040943504)	RS5358
Cab Air (A9408350047)	PA4945
Air Dryer (A0004300969)	BA5374
Steering (A0004660204)	P106-HD+
Axor 2644 S (Brazil)	
Lube (A0001802909)	P7230
201.6 mm Fuel (A5410900151)	PF7761
Radial Seal Air (A0040943504)	RS5358

MERCEDES-BENZ	
South America Trucks, Vans (cont'd.)	
2726 w/OM 906 LA (Euro III) Eng.	
Lube (A0001801709)	P7188
Fuel (A0000901551)	PF7735
O. Air (A6345280306)	RS5627
Air Dryer (Knorr System) (A0004300969)	BA5374
2726 B-36 w/OM 906 LA (Euro III) Eng.	
Lube (A0001801709)	P7188
Fuel (A0000901551)	PF7735
O. Air (A6345280306)	RS5627
Air Dryer (A0004300969)	BA5374
2726 K-36 w/OM 906 LA (Euro III) Eng.	
Lube (A0001801709)	P7188
Fuel (A0000901551)	PF7735
O. Air (A6345280306)	RS5627
Air Dryer (A0004300969)	BA5374
Axor 2826 w/OM 926 LA (Euro III) Eng.	
Lube (A0001801709)	P7188
Fuel (A0000901551)	PF7735
Fuel/Water Separator (A0004771302)	BF1363
Fuel/Water Separator (A0004771302)	BF1391-O
Radial Seal Air (A0030949604)	RS5342
Cab Air (A9408350047)	PA4945
Air Dryer (A0004300969)	BA5374
Steering (A0004660204)	P106-HD+
Axor 2831	
Lube (A0001802909)	P7230
Fuel (A0000901551)	PF7735
Axor 2831 w/OM 460 LA (Euro III) Eng.	
Lube (A0001801709)	P7188
Axor 2831 w/OM 926 LA (Euro V) Eng.	
Lube (A0001801709)	P7188
Fuel (A0000901551)	PF7735
Fuel/Water Separator (A0004771302)	BF1363
Fuel/Water Separator (A0004771302)	BF1391-O
Radial Seal Air (A0030949604)	RS5342
Cab Air (A9408350047)	PA4945
Air Dryer (A0004300969)	BA5374
Steering (A0004660204)	P106-HD+
Axor 2831 48 6x4 w/OM-926 LA (Euro V) Eng.	
Lube (A0001801709)	P7188
Fuel (A0000901551)	PF7735
Fuel/Water Separator (A0004771302)	BF1363
Fuel/Water Separator (A0004771302)	BF1391-O
Radial Seal Air (A0030949604)	RS5342
Cab Air (A9408350047)	PA4945
Air Dryer (A0004300969)	BA5374
Steering (A0004660604)	P106-HD+
Axor 2831 K w/OM 926 LA (Euro V) Eng.	
Lube (A0001801709)	P7188
Fuel (A0000901551)	PF7735
Fuel/Water Separator (A0004771302)	BF1363
Fuel/Water Separator (A0004771302)	BF1391-O
Radial Seal Air (A0030949604)	RS5342
Cab Air (A9408350047)	PA4945
Air Dryer (A0004300969)	BA5374
Steering (A0004660604)	P106-HD+
Axor 3340 w/OM-457 LA (Euro III) Eng.	
Lube (A0001802909)	P7230
Fuel (A5410900151)	PF7761
Fuel/Water Separator (A0004771302)	BF1363
Fuel/Water Separator (A0004771302)	BF1391-O
Radial Seal O. Air (A0040943504)	RS5358
Cab Air (A9408350047)	PA4945
Air Dryer (A0004300969)	BA5374
Steering (A0004660204)	P106-HD+
Axor 3340 K w/OM-457 LA (Euro III) Eng.	
Lube (A0001802909)	P7230
Fuel (A4570900051)	PF7761

MERCEDES-BENZ	
South America Trucks, Vans (cont'd.)	
Axor 3340 K w/OM-457 LA (Euro III) Eng. (cont'd.)	
Fuel/Water Separator (A0004771302)	BF1363
Fuel/Water Separator (A0004771302)	BF1391-O
Radial Seal O. Air (A0040943504)	RS5358
Cab Air (A9408350047)	PA4945
Air Dryer (A0004300969)	BA5374
Steering (A0004660204)	P106-HD+
Axor 3340 S w/OM-457 LA (Euro V) Eng.	
Lube (A0001802909)	P7230
Fuel (A5410900151)	PF7761
Fuel/Water Separator (A0004771302)	BF1363
Fuel/Water Separator (A0004771302)	BF1391-O
Radial Seal O. Air (A0040943504)	RS5358
Cab Air (A9408350047)	PA4945
Air Dryer (A0004300969)	BA5374
Steering (A0004660204)	P106-HD+
Axor 3340 S/K w/OM 457 LA (Euro V)	
Lube (A0001802909)	P7230
Fuel (A4570900051)	PF7761
Fuel/Water Separator (A0004771302)	BF1363
Fuel/Water Separator (A0004771302)	BF1391-O
Radial Seal O. Air (A0040943504)	RS5358
Cab Air (A9408350047)	PA4945
Air Dryer (A0004300969)	BA5374
Steering (A0004660204)	P106-HD+
Axor 3344 w/OM-457 LA (Euro III) Eng.	
Lube (A0001802909)	P7230
Fuel (A5410900151)	PF7761
Fuel/Water Separator (A0004771302)	BF1363
Fuel/Water Separator (A0004771302)	BF1391-O
Radial Seal O. Air (A0040943504)	RS5358
Cab Air (A9408350047)	PA4945
Air Dryer (A0004300969)	BA5374
Steering (A0004660204)	P106-HD+
Axor 3344 K w/OM 457 LA (Euro V) Eng.	
Lube (A0001802909)	P7230
Fuel (A5410900151)	PF7761
Fuel/Water Separator (A0004771302)	BF1363
Fuel/Water Separator (A0004771302)	BF1391-O
Radial Seal O. Air (A0040943504)	RS5358
Cab Air (A9408350047)	PA4945
Air Dryer (A0004300969)	BA5374
Steering (A0004660204)	P106-HD+
Actros 3344 S w/OM 457 LA (Euro V) Eng.	
Lube (A0001802909)	P7230
Fuel (A5410900151)	PF7761
Fuel/Water Separator (A0004771302)	BF1363
Fuel/Water Separator (A0004771302)	BF1391-O
Radial Seal O. Air (A0040943504)	RS5358
Cab Air (A9408350047)	PA4945
Air Dryer (A0004300969)	BA5374
Steering (A0004660204)	P106-HD+
Axor 4140 w/OM 457 LA (Euro V) Eng.	
Lube (A0001802909)	P7230
Fuel (A5410900151)	PF7761
Fuel/Water Separator (A0004771302)	BF1363
Fuel/Water Separator (A0004771302)	BF1391-O
Radial Seal O. Air (A0040943504)	RS5358
Cab Air (A9408350047)	PA4945
Air Dryer (A0004300969)	BA5374
Steering (A0004660204)	P106-HD+
Axor 4144 w/OM 457 LA (Euro V) Eng.	
Lube (A0001802909)	P7230
Fuel (A5410900151)	PF7761
Fuel/Water Separator (A0004771302)	BF1363
Fuel/Water Separator (A0004771302)	BF1391-O
Radial Seal O. Air (A0040943504)	RS5358
Cab Air (A9408350047)	PA4945
Air Dryer (A0004300969)	BA5374

Check Original Equipment Numbers in Parentheses.

* See Product Guide for Variations of This Number.

MERCEDES-BENZ	
South America Trucks, Vans (cont'd.)	
Axor 4144 w/OM 457 LA (Euro V) Eng. (cont'd.)	
Steering (A0004660204)	P106-HD+
L 1214 w/OM366 Eng.	
Fuel (A3444700092)	[2] F834-F +
Air (A0010945204)	PA2405
Air Dryer (Knorr System) (A0004300969)	BA5374
Steering (A0004660604)	P106-HD+
L 1218 w/OM924 LA (Euro V) Eng.	
Lube (A0001801609)	P7199
Fuel (A0000901551)	PF7735
Radial Seal Air (A3740947104)	RS5452
L 1218 R w/OM366A Eng.	
Air Dryer (A0004300969)	BA5374
L 1313	
Air (A0010945204)	PA2405
L 1314 w/OM366 LA Eng.	
Fuel (A3900920001)	BF970
Air (A0010945204)	PA2405
Steering (A0004660604)	P106-HD+
L 1316	
Air (A0010945204)	PA2405
L 1317	
Air (A0010945204)	PA2405
L 1318 w/OM 904 LA (Euro III) Eng.	
Lube (A0001801609)	P7199
Fuel (A0000901551)	PF7735
Radial Seal O. Air (A3740947104)	RS5452
Radial Seal I. Air (A3740947204)	RS5453
Air Dryer (Knorr System) (A0004300969)	BA5374
L 1318 w/OM 924 LA (Euro V) Eng.	
Lube (A0001801609)	P7199
Fuel (A0000901551)	PF7735
Radial Seal O. Air (A3740947104)	RS5452
Radial Seal I. Air (A3740947204)	RS5453
Air Dryer (Knorr System) (A0004300969)	BA5374
L 1418 w/OM 904 LA Eng.	
Lube (A0001801609)	P7199
Fuel (A0000901551)	PF7735
Radial Seal O. Air (A3740947104)	RS5452
Radial Seal I. Air (A3740947204)	RS5453
L 1418 EL	
150.8 mm Lube (A0001801609)	P7199
Fuel (A0000901551)	PF7735
Radial Seal Air (A3740947104)	RS5452
Air Dryer (A0004300969)	BA5374
L 1513	
Air (A0010945204)	PA2405
L 1514	
Air (A0010945204)	PA2405
L 1516	
Air (A0010945204)	PA2405
L 1517	
Air (A0010945204)	PA2405
L 1518 (Brazil)	
Air (A0010945204)	PA2405
L 1620 w/OM 906 LA Eng.	
Lube (A0001801709)	P7188
Fuel (A0000901551)	PF7735
L 1620 w/OM 924 LA Eng.	
Lube (A0001801609)	P7199
Fuel (A0000901551)	PF7735
L 1620 w/OM 926 LA (Euro V) Eng.	
Lube (A0001801709)	P7188
Fuel (A0000901551)	PF7735

MERCEDES-BENZ	
South America Trucks, Vans (cont'd.)	
L-1620 w/OM 366 LA (Euro III) Eng. (Brazil)	
Air Dryer (A0004300969)	BA5374
L-1620 w/OM-906 LA (Euro III) Eng. (Brazil)	
Air Dryer (A0004300969)	BA5374
L 1622 w/OM 924 LA Eng.	
Lube (A0001801609)	P7199
Fuel (A0000901551)	PF7735
L 1622 w/OM 926 LA (Euro V) Eng.	
Lube (A0001801709)	P7188
Fuel (A0000901551)	PF7735
L 1623	
Air Dryer (A0004300969)	BA5374
L 1624 w/OM 906 LA (Euro III) Eng.	
Lube (A0001801709)	P7188
Fuel (A0000901551)	PF7735
L 1624 w/OM 924 LA Eng.	
Lube (A0001801609)	P7199
Fuel (A0000901551)	PF7735
L 1624 w/OM 926 LA (Euro V) Eng.	
Lube (A0001801709)	P7188
Fuel (A0000901551)	PF7735
L 1632	
Air (A3880947004)	PA2776
Air Dryer (A0004300969)	BA5374
L 1634 w/OM477 (Euro III) Eng.	
Steering (A0004660604)	P106-HD+
L 1634 EL w/OM457 (Euro III) Eng.	
Fuel (A5410900151)	PF7761
Steering (A0004660604)	P106-HD+
L 1938 EL w/OM457 (Euro III) Eng.	
Fuel (A5410900151)	PF7761
Air (A3880947004)	PA2776
Steering (A0004660604)	P106-HD+
L 2013 w/OM 352 I Eng.	
Fuel (A3524700092)	[2] F834-F +
Steering (A0004660204)	P106-HD+
L 2014 w/OM 352 I Eng.	
Fuel (A3524700092)	[2] F834-F +
L 2017 w/OM 352 I Eng.	
Fuel (A3524700092)	[2] F834-F +
L 2213	
Air (A0010945204)	PA2405
L 2214 w/OM 352 I Eng.	
Fuel (A3524700092)	[2] F834-F +
L 2216	
Air (A0010945204)	PA2405
L 2217	
Air (A0010945204)	PA2405
L 2638	
203.2 mm Fuel (A5410900151)	PF7761
473.9 mm Std. Air (A3880947004)	PA2776
532.6 mm Radial Seal Air (A4760940004)	RS5358
I. Air (A3880947104)	PA3494
Air Dryer (A0004300969)	BA5374
LA1313	
Air (A0010945204)	PA2405
LA 1314	
Air (A0010945204)	PA2405
LA 1317	
Air (A0010945204)	PA2405
LAK 1314	
Air (A0010945204)	PA2405

MERCEDES-BENZ	
South America Trucks, Vans (cont'd.)	
LAK 1317	
Air (A0010945204)	PA2405
LAK 1418 w/OM 366 A Eng.	
Fuel (A3444700092)	[2] F834-F +
Fuel (A3524700092)	[2] F834-F +
Steering (A0004660604)	P106-HD+
LB 2217	
Air (A0010945204)	PA2405
LK 1214 w/OM 366 Eng.	
Fuel (A3524700092)	[2] F834-F +
Steering (A0004660604)	P106-HD+
LK 1218 w/OM 904 LA Eng.	
Lube (A0001801609)	P7199
Fuel (A0000901551)	PF7735
Radial Seal O. Air (A3740947104)	RS5452
Radial Seal I. Air (A3740947204)	RS5453
LK 1218 w/OM 924 LA (Euro V) Eng.	
Lube (A0001801609)	P7199
Fuel (A0000901551)	PF7735
Radial Seal O. Air (A3740947104)	RS5452
Radial Seal I. Air (A3740947204)	RS5453
LK 1218 R	
Air Dryer (A0004300969)	BA5374
LK1313	
Air (A0010945204)	PA2405
LK 1316	
Air (A0010945204)	PA2405
LK 1318 w/OM 904 LA Eng.	
150.8 mm Lube (A0001801609)	P7199
Fuel (A0000901551)	PF7735
Radial Seal Air (A3740947104)	RS5452
Air Dryer (A0004300969)	BA5374
LK1414 w/OM 366 Eng.	
Fuel (A3524700092)	[2] F834-F +
LK 1418 w/OM 904 LA Eng.	
Lube (A0001801609)	P7199
Fuel (A0000901551)	PF7735
Air Dryer (A0004300969)	BA5374
Steering (A0004660604)	P106-HD+
LK 1518 w/OM 352 A Eng.	
Fuel (A3524700092)	F834-F +
Steering (A0004660604)	P106-HD+
LK 1520 w/OM 355 Eng.	
Fuel (A3524700092)	[2] F834-F +
O. Air (A0010945204)	PA2405
LK 1620 w/OM 366 LA Eng.	
Fuel (A3524700092)	[2] F834-F +
Air Dryer (A0004300969)	BA5374
LK 1621 w/OM 366 LA Eng.	
Fuel (A3444700092)	[2] F834-F +
Air (Short Cab) (A0010945204)	PA2405
Steering (A0004660604)	P106-HD+
LK 2213 w/OM 352 I Eng.	
Fuel (A3524700092)	[2] F834-F +
Air (A0010945204)	PA2405
LK 2214 w/OM 352 I Eng.	
Fuel (A3524700092)	[2] F834-F +
O. Air (A0010945204)	PA2405
LK 2325 w/OM 449 A Eng.	
Fuel (A0000901451)	[2] F950-F +
Steering (A0004660604)	P106-HD+
LK 2638	
Fuel (A4570900051)	PF7761
Fuel (A5410900151)	PF7761

Check Original Equipment Numbers in Parentheses.

* See Product Guide for Variations of This Number.

MERCEDES-BENZ	
South America Trucks, Vans (cont'd.)	
LK 2638 (cont'd.)	
Radial Seal O. Air (A4760940004)	RS5358
O. Air (A3880947004)	PA2776
I. Air (A3880947104)	PA3494
Air Dryer (A0004300969)	BA5374
Chassi LO 610 w/OM 364 LA Eng.	
Fuel (To identification number D 031294) (A3524700092)	[2] F834-F +
Steering (A0004660604)	P106-HD +
Chassi LO812 w/OM 364 LA Eng.	
Air Dryer (A0004293695)	BA5374
Air Dryer (A0004293795)	BA5374
Air Dryer (A0004300969)	BA5374
Steering (A0004660604)	P106-HD +
LO 814 w/OM 364 LA Eng.	
Air Dryer (A0004293695)	BA5374
Air Dryer (A0004293795)	BA5374
Air Dryer (A0004300969)	BA5374
Steering (A0004660604)	P106-HD +
LO 914	
Lube (A0001801609)	P7199
Fuel (A0000901551)	PF7735
419.1 mm Radial Seal Air (A3740947104)	RS5452
Air Dryer (A0004300969)	BA5374
LS 1625 w/OM 449 A Eng.	
Fuel (A0000901451)	[2] F950-F +
Steering (A0004660604)	P106-HD +
LS 1630 w/OM 449 A Eng.	
Fuel (A0000901451)	[2] F950-F +
Steering (A0004660604)	P106-HD +
LS 1632 w/OM 449 LA Eng.	
Fuel (A0000901451)	[2] F950-F +
Air (A0010945204)	PA2405
Air Dryer (A0004293695)	BA5374
Air Dryer (A0004293795)	BA5374
Air Dryer (A0004300969)	BA5374
LS 1633 w/OM 449 LA Eng.	
Fuel (A0000901451)	[2] F950-F +
Steering (A0004660604)	P106-HD +
LS 1634 w/OM 447 LA (Euro II) Eng. (Uruguay)	
Fuel (A0000901451)	[2] F950-F +
Air (A0010945204)	PA2405
Air Dryer (A0004293695)	BA5374
Air Dryer (A0004293795)	BA5374
Air Dryer (A0004300969)	BA5374
LS 1634 (Brazil)	
203.2 mm Fuel (A5410900151)	PF7761
Radial Seal Air (A4760940004)	RS5358
LS-1634 w/OM-457 LA (Euro III) Eng. (Brazil)	
Radial Seal Air (4760940004)	RS5358
Air Dryer (A0004300969)	BA5374
LS 1634 EL w/OM 457 LA Eng.	
Fuel (A5410900151)	PF7761
Radial Seal Air (A4760940004)	RS5358
Air Dryer (Knorr System) (A0004300969)	BA5374
LS 1929 w/OM 447 A Eng.	
Fuel (A0000901451)	[2] F950-F +
O. Air (A3880947004)	PA2776
I. Air (A3880947104)	PA3494
Steering (A0004660604)	P106-HD +
LS 1930 w/OM 355 A Eng.	
Fuel (A0000901451)	[2] F950-F +
LS 1932 w/OM 355 A Eng.	
Fuel (A0000901451)	[2] F950-F +

MERCEDES-BENZ	
South America Trucks, Vans (cont'd.)	
LS 1933 w/OM 355 A Eng.	
Fuel (A0000901451)	[2] F950-F +
LS 1934 w/OM 355 A Eng.	
Fuel (A0000901451)	[2] F950-F +
LS 1935 w/OM 447 A Eng.	
Fuel (A0000901451)	[2] F950-F +
O. Air (A0010945204)	PA2405
Steering (A0004660604)	P106-HD +
LS 1938 w/OM 457 LA Eng.	
Fuel (A5410900151)	PF7761
O. Air (A3880947004)	PA2776
I. Air (A3880947104)	PA3494
Air Dryer (A0004300969)	BA5374
LS 1941 w/OM 447 A Eng.	
Fuel (A0000901451)	F950-F +
O. Air (A3880947004)	PA2776
I. Air (A3880947104)	PA3494
Steering (A0004660604)	P106-HD +
LS 2638 w/OM 457 LA Eng.	
Fuel (A4570900051)	PF7761
Fuel (A5410900151)	PF7761
Std. O. Air (A3880947004)	PA2776
Std. I. Air (A3880947104)	PA3494
Radial Seal Air (A4760940004)	RS5358
Air Dryer (A0004300969)	BA5374

MERCEDES-BENZ	
Trucks, Vans	
207D, 208D	
Lube (1977-on) (6171840125)	P102
Fuel (109204401)	BF1056
Air (20947004)	PA2888
1013 w/OM346 Eng.	
B-P Lube (1846725)	P42
114.3 mm Fuel Ele. (3524700092)	F834-F +
142.9 mm Fuel Ele. (4220900051)	F950-F +
220.7 mm Air (10949404)	PA3807
374.7 mm Air (10944204)	PA2405
383.4 mm Air (10941004)	PA2847
100.8 mm Steering (4660604)	P106-HD +
115.9 mm Steering (4660004)	PT691
1013 w/OM352 Eng.	
Lube (To 1977) (1846725)	P42
Lube (1978-on) (11844325)	P7015
114.3 mm Fuel Ele. (3524700092)	F834-F +
142.9 mm Fuel Ele. (4220900051)	F950-F +
220.7 mm Air (10949404)	PA3807
374.7 mm Air (10944204)	PA2405
383.4 mm Air (10941004)	PA2847
100.8 mm Steering (4660604)	P106-HD +
115.9 mm Steering (4660004)	PT691
1013 w/OM355 Eng.	
Lube (To 3/78) (1846725)	P42
Lube (4/78-on) (11845625)	P7052
114.3 mm Fuel Ele. (3524700092)	F834-F +
142.9 mm Fuel Ele. (4220900051)	F950-F +
220.7 mm Air (10949404)	PA3807
374.7 mm Air (10944204)	PA2405
383.4 mm Air (10941004)	PA2847
100.8 mm Steering (4660604)	P106-HD +
115.9 mm Steering (4660004)	PT691
1113 w/OM346 Eng.	
B-P Lube (1846725)	P42
114.3 mm Fuel Ele. (3524700092)	F834-F +
142.9 mm Fuel Ele. (4220900051)	F950-F +
220.7 mm Air (10949404)	PA3807
374.7 mm Air (10944204)	PA2405
383.4 mm Air (10941004)	PA2847

MERCEDES-BENZ	
Trucks, Vans (cont'd.)	
1113 w/OM346 Eng. (cont'd.)	
100.8 mm Steering (4660604)	P106-HD +
115.9 mm Steering (4660004)	PT691
1113 w/OM352 Eng.	
Lube (To 1977) (1846725)	P42
Lube (1978-on) (11844325)	P7015
114.3 mm Fuel Ele. (3524700092)	F834-F +
142.9 mm Fuel Ele. (4220900051)	F950-F +
220.7 mm Air (10949404)	PA3807
374.7 mm Air (10944204)	PA2405
383.4 mm Air (10941004)	PA2847
100.8 mm Steering (4660604)	P106-HD +
115.9 mm Steering (4660004)	PT691
1113 w/OM355 Eng.	
Lube (To 3/78) (1846725)	P42
Lube (4/78-on) (11845625)	P7052
114.3 mm Fuel Ele. (3524700092)	F834-F +
142.9 mm Fuel Ele. (4220900051)	F950-F +
220.7 mm Air (10949404)	PA3807
374.7 mm Air (10944204)	PA2405
383.4 mm Air (10941004)	PA2847
100.8 mm Steering (4660604)	P106-HD +
115.9 mm Steering (4660004)	PT691
1114 w/OM366 Eng.	
Lube (To Eng. S/N 915577) (3661840125)	P7305
Lube (Eng. S/N 915577-up) (3141800109)	P7017
Fuel	F834-F +
Air (20947304)	PA3681
Steering (4660604)	P106-HD +
1117 w/OM366A Eng.	
136.5 mm Lube Ele. (1992-on)	P7017
188.1 mm Lube Ele. (4011800009)	P242
199.2 mm Lube Ele.	P7015
Fuel	F834-F +
381.0 mm Air (10944704)	PA2474
254.0 mm O. Air	PA2812
356.4 mm Some O. Air (1989-on)	PA2955
Steering	P106-HD +
1120 w/OM366LA Eng.	
Lube (To Eng. S/N 923826) (4011800009)	P242
Lube (Eng. S/N 923827-up) (3661840125)	P7305
Fuel (3524700092)	[2] F834-F +
Air (10944704)	PA2474
Air (10949304)	PA2812
Steering (4660604)	P106-HD +
1213 w/OM346 Eng.	
B-P Lube (1846725)	P42
114.3 mm Fuel Ele. (3524700092)	F834-F +
142.9 mm Fuel Ele. (4220900051)	F950-F +
220.7 mm Air (10949404)	PA3807
374.7 mm Air (10944204)	PA2405
383.4 mm Air (10941004)	PA2847
100.8 mm Steering (4660604)	P106-HD +
115.9 mm Steering (4660004)	PT691
1213 w/OM352 Eng.	
Lube (To 1977) (1846725)	P42
Lube (1978-on) (11844325)	P7015
114.3 mm Fuel Ele. (3524700092)	F834-F +
142.9 mm Fuel Ele. (4220900051)	F950-F +
220.7 mm Air (10949404)	PA3807
374.7 mm Air (10944204)	PA2405
383.4 mm Air (10941004)	PA2847
100.8 mm Steering (4660604)	P106-HD +
115.9 mm Steering (4660004)	PT691
1213 w/OM355 Eng.	
Lube (To 3/78) (1846725)	P42
Lube (4/78-on) (11845625)	P7052
114.3 mm Fuel Ele. (3524700092)	F834-F +
142.9 mm Fuel Ele. (4220900051)	F950-F +

Check Original Equipment Numbers in Parentheses.

* See Product Guide for Variations of This Number.

MERCEDES-BENZ	
Trucks, Vans (cont'd.)	
1213 w/OM355 Eng. (cont'd.)	
220.7 mm Air (10949404)	PA3807
374.7 mm Air (10944204)	PA2405
383.4 mm Air (10941004)	PA2847
100.8 mm Steering (4660604)	P106-HD+
115.9 mm Steering (4660004)	PT691
1219 w/OM401 Eng.	
Lube (4011800009)	P242
Fuel (3524700092)	[2] F834-F +
Air (9/73-on) (10949304)	PA2812
Steering (4660004)	PT691
1222 w/OM421 Eng.	
Lube (4031840025)	P294
Fuel Ele. (4220900051)	F950-F +
Air (5/82-on) (10949304)	PA2812
Steering	P106-HD+
1222 w/OM441 Eng.	
Lube (4011800009)	P242
Fuel Ele. (4220900051)	F950-F +
Air	PA2942
Steering	P106-HD+
1313 w/OM346 Eng.	
B-P Lube (1846725)	P42
114.3 mm Fuel Ele. (3524700092)	F834-F +
142.9 mm Fuel Ele. (4220900051)	F950-F +
220.7 mm Air (10949404)	PA3807
374.7 mm Air (10944204)	PA2405
383.4 mm Air (10941004)	PA2847
100.8 mm Steering (4660604)	P106-HD+
115.9 mm Steering (4660004)	PT691
1313 w/OM352 Eng.	
Lube (To 1977) (1846725)	P42
Lube (1978-on) (11844325)	P7015
114.3 mm Fuel Ele. (3524700092)	F834-F +
142.9 mm Fuel Ele. (4220900051)	F950-F +
220.7 mm Air (10949404)	PA3807
374.7 mm Air (10944204)	PA2405
383.4 mm Air (10941004)	PA2847
100.8 mm Steering (4660604)	P106-HD+
115.9 mm Steering (4660004)	PT691
1313 w/OM355 Eng.	
Lube (To 3/78) (1846725)	P42
Lube (4/78-on) (11845625)	P7052
114.3 mm Fuel Ele. (3524700092)	F834-F +
142.9 mm Fuel Ele. (4220900051)	F950-F +
220.7 mm Air (10949404)	PA3807
374.7 mm Air (10944204)	PA2405
383.4 mm Air (10941004)	PA2847
100.8 mm Steering (4660604)	P106-HD+
115.9 mm Steering (4660004)	PT691
1314 w/OM366 Eng.	
Lube (To Eng. S/N 915577) (3661840125)	P7305
Lube (Eng. S/N 915577-up) (3141800109)	P7017
Fuel	F834-F +
Air (20947304)	PA3681
Steering (4660604)	P106-HD+
1317 w/OM346 Eng.	
B-P Lube (1846725)	P42
114.3 mm Fuel Ele. (3524700092)	F834-F +
142.9 mm Fuel Ele. (4220900051)	F950-F +
220.7 mm Air (10949404)	PA3807
374.7 mm Air (10944204)	PA2405
383.4 mm Air (10941004)	PA2847
100.8 mm Steering (4660604)	P106-HD+
115.9 mm Steering (4660004)	PT691
1317 w/OM352 Eng.	
Lube (To 1977) (1846725)	P42
Lube (1978-on) (11845625)	P7052
114.3 mm Fuel Ele. (3524700092)	F834-F +
142.9 mm Fuel Ele. (4220900051)	F950-F +
220.7 mm Air (10949404)	PA3807
374.7 mm Air (10944204)	PA2405
383.4 mm Air (10941004)	PA2847
100.8 mm Steering (4660604)	P106-HD+
114.3 mm Fuel Ele. (3524700092)	F834-F +

MERCEDES-BENZ	
Trucks, Vans (cont'd.)	
1317 w/OM352 Eng. (cont'd.)	
142.9 mm Fuel Ele. (4220900051)	F950-F +
220.7 mm Air (10949404)	PA3807
374.7 mm Air (10944204)	PA2405
383.4 mm Air (10941004)	PA2847
100.8 mm Steering (4660604)	P106-HD+
115.9 mm Steering (4660004)	PT691
1317 w/OM355 Eng.	
Lube (To 4/78) (1846725)	P42
Lube (4/78-on) (11845625)	P7052
114.3 mm Fuel Ele. (3524700092)	F834-F +
142.9 mm Fuel Ele. (4220900051)	F950-F +
220.7 mm Air (10949404)	PA3807
374.7 mm Air (10944204)	PA2405
383.4 mm Air (10941004)	PA2847
100.8 mm Steering (4660604)	P106-HD+
115.9 mm Steering (4660004)	PT691
1317 w/OM366A Eng.	
136.5 mm Lube Ele. (1992-on) (3661840225)	P7017
188.1 mm Lube Ele. (4011800009)	P242
199.2 mm Lube Ele.	P7015
Fuel	F834-F +
254.0 mm O. Air (10943304)	PA2812
356.4 mm Some O. Air (1989-on)	PA2955
381.0 mm Air (10944704)	PA2474
Steering (1902137)	P106-HD+
1319 w/190E, OM366LA Engs.	
Lube (31841701)	B263
1319 w/OM352 Eng.	
Lube (To 1977) (1846725)	P42
114.3 mm Fuel Ele. (3524700092)	F834-F +
142.9 mm Fuel Ele. (4220900051)	F950-F +
220.7 mm Air (10949404)	PA3807
374.7 mm Air (10944204)	PA2405
383.4 mm Air (10941004)	PA2847
100.8 mm Steering (4660604)	P106-HD+
115.9 mm Steering (4660004)	PT691
1319 w/OM355 Eng.	
Lube (To 3/78) (1846725)	P42
Lube (4/78-on) (11845625)	P7052
114.3 mm Fuel Ele. (3524700092)	F834-F +
142.9 mm Fuel Ele. (4220900051)	F950-F +
220.7 mm Air (10949404)	PA3807
374.7 mm Air (10944204)	PA2405
383.4 mm Air (10941004)	PA2847
100.8 mm Steering (4660604)	P106-HD+
115.9 mm Steering (4660004)	PT691
1319 w/OM360 Eng.	
B-P Lube	P52
Fuel Ele. (4220900051)	F950-F +
Air (10941004)	PA2847
100.8 mm Steering (4660604)	P106-HD+
115.9 mm Steering (4660004)	PT691
1320 w/OM366LA Eng.	
Lube (To Eng. S/N 923826) (4011800009)	P242
Lube (Eng. S/N 923827-up) (3661840125)	P7305
Fuel (3524700092)	[2] F834-F +
254.0 mm Air (10949304)	PA2812
381.0 mm Air (10944704)	PA2474
Steering (4660604)	P106-HD+
1324 w/OM366LA Eng. (1990)	
Lube	P7015
Fuel (3524700092)	F834-F +
254.0 mm Air (10949304)	PA2812
381.0 mm Air (10944704)	PA2474
Steering (4660204)	P106-HD+

MERCEDES-BENZ	
Trucks, Vans (cont'd.)	
1413 w/OM346 Eng.	
B-P Lube (1846725)	P42
114.3 mm Fuel Ele. (3524700092)	F834-F +
142.9 mm Fuel Ele. (4220900051)	F950-F +
220.7 mm Air (10949404)	PA3807
374.7 mm Air (10944204)	PA2405
383.4 mm Air (10941004)	PA2847
100.8 mm Steering (4660604)	P106-HD+
115.9 mm Steering (4660004)	PT691
1413 w/OM352 Eng.	
Lube (To 1977) (1846725)	P42
Lube (1978-on) (11844325)	P7015
114.3 mm Fuel Ele. (3524700092)	F834-F +
142.9 mm Fuel Ele. (4220900051)	F950-F +
220.7 mm Air (10949404)	PA3807
374.7 mm Air (10944204)	PA2405
383.4 mm Air (10941004)	PA2847
100.8 mm Steering (4660604)	P106-HD+
115.9 mm Steering (4660004)	PT691
1413 w/OM355 Eng.	
Lube (To 3/78) (1846725)	P42
Lube (4/78-on) (11845625)	P7052
114.3 mm Fuel Ele. (3524700092)	F834-F +
142.9 mm Fuel Ele. (4220900051)	F950-F +
220.7 mm Air (10949404)	PA3807
383.4 mm Air (10941004)	PA2474
374.7 mm Air (10944204)	PA2405
100.8 mm Steering (4660604)	P106-HD+
115.9 mm Steering (4660004)	PT691
1414 w/OM366 Eng.	
Lube (To Eng. S/N 915577) (3661840125)	P7305
Lube (Eng. S/N 915577-up) (3141800109)	P7017
Fuel (3524700092)	F834-F +
220.7 mm Air (10949404)	PA3807
254.0 mm Air (10949304)	PA2812
Steering (4660604)	P106-HD+
1417 w/OM366A Eng.	
136.5 mm Lube Ele. (1992-on) (3661840225)	P7017
188.1 mm Lube Ele. (4011800009)	P242
199.2 mm Lube Ele.	P7015
Fuel	F834-F +
254.0 mm O. Air (10943304)	PA2812
356.4 mm Some O. Air (1989-on)	PA2955
381.0 mm Air (10944704)	PA2474
Steering (1902137)	P106-HD+
1418 w/OM346 Eng.	
B-P Lube (1846725)	P42
114.3 mm Fuel Ele. (3524700092)	F834-F +
142.9 mm Fuel Ele. (4220900051)	F950-F +
220.7 mm Air (10949404)	PA3807
374.7 mm Air (10944204)	PA2405
383.4 mm Air (10941004)	PA2847
100.8 mm Steering (4660604)	P106-HD+
115.9 mm Steering (4660004)	PT691
1418 w/OM352 Eng.	
Lube (To 1977) (1846725)	P42
114.3 mm Fuel Ele. (3524700092)	F834-F +
142.9 mm Fuel Ele. (4220900051)	F950-F +
220.7 mm Air (10949404)	PA3807
374.7 mm Air (10944204)	PA2405
383.4 mm Air (10941004)	PA2847
100.8 mm Steering (4660604)	P106-HD+
115.9 mm Steering (4660004)	PT691
1418 w/OM355 Eng.	
Lube (To 3/78) (1846725)	P42
Lube (4/78-on) (11845625)	P7052
114.3 mm Fuel Ele. (3524700092)	F834-F +
142.9 mm Fuel Ele. (4220900051)	F950-F +

Check Original Equipment Numbers in Parentheses.

* See Product Guide for Variations of This Number.

MERCEDES-BENZ Trucks, Vans (cont'd.)	MERCEDES-BENZ Trucks, Vans (cont'd.)	MERCEDES-BENZ Trucks, Vans (cont'd.)
1418 w/OM355 Eng. (cont'd.)	1513 w/OM346 Eng. (cont'd.)	1518 w/OM346 Eng.
220.7 mm Air (10949404) PA3807	383.4 mm Air (10941004) PA2847	B-P Lube (1846725) P42
374.7 mm Air (10944204) PA2405	100.8 mm Steering (4660604) P106-HD+	114.3 mm Fuel Ele. (3524700092) F834-F+
383.4 mm Air (10941004) PA2847	115.9 mm Steering (4660004) PT691	142.9 mm Fuel Ele. (4220900051) F950-F+
100.8 mm Steering (4660604) P106-HD+	1513 w/OM352 Eng.	220.7 mm Air (10949404) PA3807
115.9 mm Steering (4660004) PT691	Lube (To 1978) (1846725) P42	374.7 mm Air (10944204) PA2405
1419 w/OM362LA Eng.	Lube (1978-on) (11844325) P7015	383.4 mm Air (10941004) PA2847
Lube (3661800009) P7015	114.3 mm Fuel Ele. (3524700092) F834-F+	100.8 mm Steering (4660604) P106-HD+
Fuel (3524700092) F834-F+	142.9 mm Fuel Ele. (4220900051) F950-F+	115.9 mm Steering (4660004) PT691
Air (10949304) PA2812	220.7 mm Air (10949404) PA3807	1518 w/OM352 Eng.
Steering (4660204) P106-HD+	374.7 mm Air (10944204) PA2405	Lube (To 1977) (1846725) P42
1419 w/OM366 Eng.	383.4 mm Air (10941004) PA2847	114.3 mm Fuel Ele. (3524700092) F834-F+
Lube Spin-on (31841701) B263	100.8 mm Steering (4660604) P106-HD+	142.9 mm Fuel Ele. (4220900051) F950-F+
Fuel (922705) F834-F+	115.9 mm Steering (4660004) PT691	220.7 mm Air (10949404) PA3807
1419 w/OM401 Eng.	1513 w/OM355 Eng.	374.7 mm Air (10944204) PA2405
Lube (4011800009) P242	Lube (To 4/78) (1846725) P42	383.4 mm Air (10941004) PA2847
Fuel (3524700092) [2] F834-F+	Lube (4/78-on) (11845625) P7052	100.8 mm Steering (4660604) P106-HD+
Air (9/73-on) (10949304) PA2812	114.3 mm Fuel Ele. (3524700092) F834-F+	115.9 mm Steering (4660004) PT691
Steering (4660004) PT691	142.9 mm Fuel Ele. (4220900051) F950-F+	1518 w/OM355 Eng.
1420 w/OM366LA Eng.	220.7 mm Air (10949404) PA3807	Lube (To 4/78) (1846725) P42
Lube (To Eng. S/N 923826) (4011800009) P242	374.7 mm Air (10944204) PA2405	Lube (4/78-on) (11845625) P7052
Lube (Eng. S/N 923827-up) (3661840125) P7305	383.4 mm Air (10941004) PA2847	114.3 mm Fuel Ele. (3524700092) F834-F+
Fuel (3524700092) [2] F834-F+	100.8 mm Steering (4660604) P106-HD+	142.9 mm Fuel Ele. (4220900051) F950-F+
254.0 mm Air (10949304) PA2812	115.9 mm Steering (4660004) PT691	220.7 mm Air (10949404) PA3807
381.0 mm Air (10944704) PA2474	1514 w/OM366 Eng.	374.7 mm Air (10944204) PA2405
Steering (4660604) P106-HD+	Lube (To Eng. S/N 915577) (3661840125) P7305	383.4 mm Air (10941004) PA2847
1422 w/OM421 Eng.	Lube (Eng. S/N 915577-up) (3141800109) P7017	100.8 mm Steering (4660604) P106-HD+
Lube (4031840025) P294	Fuel (3524700092) F834-F+	115.9 mm Steering (4660004) PT691
Fuel Ele. (4220900051) F950-F+	220.7 mm Air (10949404) PA3807	1519 w/OM346 Eng.
Air (5/82-on) (10949304) PA2812	254.0 mm Air (10949304) PA2812	B-P Lube (1846725) P42
Steering (1902137) P106-HD+	Steering (4660604) P106-HD+	114.3 mm Fuel Ele. (3524700092) F834-F+
1422 w/OM441 Eng.	1517 w/OM346 Eng.	142.9 mm Fuel Ele. (4220900051) F950-F+
Lube (4011800009) P242	B-P Lube (1846725) P42	220.7 mm Air (10949404) PA3807
Fuel Ele. (4220900051) F950-F+	114.3 mm Fuel Ele. (3524700092) F834-F+	374.7 mm Air (10944204) PA2405
Air (30944204) PA2942	142.9 mm Fuel Ele. (4220900051) F950-F+	383.4 mm Air (10941004) PA2847
Steering (1902137) P106-HD+	220.7 mm Air (10949404) PA3807	100.8 mm Steering (4660604) P106-HD+
1424 w/OM355 Eng.	374.7 mm Air (10944204) PA2405	115.9 mm Steering (4660004) PT691
Lube (To 4/78) (1846725) P42	383.4 mm Air (10941004) PA2847	1519 w/OM352 Eng.
Lube (4/78-on) (11845625) P7052	100.8 mm Steering (4660604) P106-HD+	Lube (To 1977) (1846725) P42
Fuel Ele. (4220900051) F950-F+	115.9 mm Steering (4660004) PT691	114.3 mm Fuel Ele. (3524700092) F834-F+
Air (10941004) PA2847	1517 w/OM352 Eng.	142.9 mm Fuel Ele. (4220900051) F950-F+
100.8 mm Steering (4660604) P106-HD+	Lube (To 1977) (1846725) P42	220.7 mm Air (10949404) PA3807
115.9 mm Steering (4660004) PT691	Lube (1977-on) (11845625) P7052	374.7 mm Air (10944204) PA2405
1424 w/OM402 Eng.	114.3 mm Fuel Ele. (3524700092) F834-F+	383.4 mm Air (10941004) PA2847
188.1 mm Lube (4011800009) P242	142.9 mm Fuel Ele. (4220900051) F950-F+	100.8 mm Steering (4660604) P106-HD+
264.3 mm Lube (4031840025) P294	220.7 mm Air (10949404) PA3807	115.9 mm Steering (4660004) PT691
136.5 mm Some Lube P7017	374.7 mm Air (10944204) PA2405	1519 w/OM355 Eng.
Fuel (3524700092) [2] F834-F+	383.4 mm Air (10941004) PA2847	Lube (To 4/78) (1846725) P42
Air (1973-on) (10949304) PA2812	100.8 mm Steering (4660604) P106-HD+	Lube (4/78-on) (11845625) P7052
Steering (4660004) PT691	115.9 mm Steering (4660004) PT691	114.3 mm Fuel Ele. (3524700092) F834-F+
1425 w/OM422 Eng.	1517 w/OM355 Eng.	142.9 mm Fuel Ele. (4220900051) F950-F+
F-F Lube (4031840025) P294	Lube (To 4/78) (1846725) P42	220.7 mm Air (10949404) PA3807
Fuel (To 7/82) (3524700092) [2] F834-F+	Lube (4/78-on) (11845625) P7052	374.7 mm Air (10944204) PA2405
Fuel Ele. (7/82-on) (4220900051) [2] F950-F+	114.3 mm Fuel Ele. (3524700092) F834-F+	383.4 mm Air (10941004) PA2847
Air (10949304) PA2812	142.9 mm Fuel Ele. (4220900051) F950-F+	100.8 mm Steering (4660604) P106-HD+
Steering (4660604) P106-HD+	220.7 mm Air (10949404) PA3807	115.9 mm Steering (4660004) PT691
1426 w/OM442 Eng.	374.7 mm Air (10944204) PA2405	1520 w/OM366LA Eng.
Lube (To 7/90) P294	383.4 mm Air (10941004) PA2847	Lube (To Eng. S/N 923826) (4011800009) P242
Lube (7/90-on) (4411800009) P7016	100.8 mm Steering (4660604) P106-HD+	Lube (Eng. S/N 923827-up) (3661840125) P7305
Fuel Ele. F950-F+	115.9 mm Steering (4660004) PT691	Fuel (3524700092) [2] F834-F+
O. Air (30944204) PA2942	1517 w/OM366A Eng.	254.0 mm Air (10949304) PA2812
Steering P106-HD+	136.5 mm Lube Ele. (1992-on) (3661840225) P7017	381.0 mm Air (10944704) PA2474
1513 w/OM346 Eng.	188.1 mm Lube Ele. (4011800009) P242	Steering (4660604) P106-HD+
B-P Lube (1846725) P42	199.2 mm Lube Ele. P7015	1524 w/OM366LA Eng. (1990)
114.3 mm Fuel Ele. (3524700092) F834-F+	Fuel F834-F+	Lube P7015
142.9 mm Fuel Ele. (4220900051) F950-F+	254.0 mm O. Air (10943304) PA2812	Fuel (3524700092) F834-F+
220.7 mm Air (10949404) PA3807	356.4 mm Some O. Air (1989-on) PA2955	254.0 mm Air (10949304) PA2812
374.7 mm Air (10944204) PA2405	381.0 mm Air (10944704) PA2474	381.0 mm Air (10944704) PA2474
383.4 mm Air (10941004) PA2847	Steering (1902137) P106-HD+	Steering (4660204) P106-HD+

Check Original Equipment Numbers in Parentheses.

* See Product Guide for Variations of This Number.

MERCEDES-BENZ Trucks, Vans (cont'd.)	MERCEDES-BENZ Trucks, Vans (cont'd.)	MERCEDES-BENZ Trucks, Vans (cont'd.)
1614 w/OM366 Eng. Lube (To Eng. S/N 915577) (3661840125) . . . P7305 Lube (Eng. S/N 915577-up) (3141800109) . . . P7017 Fuel (3524700092) . . . F834-F + 220.7 mm Air (10949404) . . . PA3807 254.0 mm Air (10949304) . . . PA2812 Steering (4660604) . . . P106-HD +	1620 w/OM346 Eng. (cont'd.) 115.9 mm Steering (4660004) . . . PT691 1620 w/OM352 Eng. Lube (To 1978) (1846725) . . . P42 Lube (1978-on) (11844325) . . . P7015 114.3 mm Fuel Ele. (3524700092) . . . F834-F + 142.9 mm Fuel Ele. (4220900051) . . . F950-F + 220.7 mm Air (10949404) . . . PA3807 374.7 mm Air (10944204) . . . PA2405 383.4 mm Air (10941004) . . . PA2847 100.8 mm Steering (4660604) . . . P106-HD + 115.9 mm Steering (4660004) . . . PT691	1623 w/OM346 Eng. B-P Lube (1846725) . . . P42 114.3 mm Fuel Ele. (3524700092) . . . F834-F + 142.9 mm Fuel Ele. (4220900051) . . . F950-F + 220.7 mm Air (10949404) . . . PA3807 374.7 mm Air (10944204) . . . PA2405 383.4 mm Air (10941004) . . . PA2847 100.8 mm Steering (4660604) . . . P106-HD + 115.9 mm Steering (4660004) . . . PT691 1623 w/OM352 Eng. Lube (To 1978) (1846725) . . . P42 Lube (1978-on) (11844325) . . . P7015 114.3 mm Fuel Ele. (3524700092) . . . F834-F + 142.9 mm Fuel Ele. (4220900051) . . . F950-F + 220.7 mm Air (10949404) . . . PA3807 374.7 mm Air (10944204) . . . PA2405 383.4 mm Air (10941004) . . . PA2847 100.8 mm Steering (4660604) . . . P106-HD + 115.9 mm Steering (4660004) . . . PT691
1617 w/OM366A Eng. 136.5 mm Lube Ele. (1992-on) (3661840225) . . . P7017 188.1 mm Lube Ele. (4011800009) . . . P242 199.2 mm Lube Ele. . . . P7015 Fuel. . . . F834-F + 254.0 mm O. Air (10943304) . . . PA2812 356.4 mm Some O. Air (1989-on) . . . PA2955 381.0 mm Air (10944704) . . . PA2474 Steering (1902137) . . . P106-HD +	1620 w/OM355 Eng. Lube (To 4/78) . . . P52 Lube (4/78-on) . . . P7052 114.3 mm Fuel Ele. (3524700092) . . . F834-F + 142.9 mm Fuel Ele. (4220900051) . . . F950-F + 220.7 mm Air (10949404) . . . PA3807 374.7 mm Air (10944204) . . . PA2405 383.4 mm Air (10941004) . . . PA2847 100.8 mm Steering (4660604) . . . P106-HD + 115.9 mm Steering (4660004) . . . PT691 1620 w/OM366LA Eng. Lube (To Eng. S/N 923826) (4011800009) . . . P242 Lube (Eng. S/N 923827-up) (3661840125) . . . P7305 Fuel (3524700092) . . . [2] F834-F + 254.0 mm Air (10949304) . . . PA2812 381.0 mm Air (10944704) . . . PA2474 Steering (4660604) . . . P106-HD +	1623 w/OM355 Eng. Lube (To 4/78) (1846725) . . . P42 Lube (4/78-on) (11845625) . . . P7052 114.3 mm Fuel Ele. (3524700092) . . . F834-F + 142.9 mm Fuel Ele. (4220900051) . . . F950-F + 220.7 mm Air (10949404) . . . PA3807 374.7 mm Air (10944204) . . . PA2405 383.4 mm Air (10941004) . . . PA2847 100.8 mm Steering (4660604) . . . P106-HD + 115.9 mm Steering (4660004) . . . PT691 1624 w/OM355 Eng. Lube (To 4/78) (1846725) . . . P42 Lube (4/78-on) (11845625) . . . P7052 Fuel Ele. (4220900051) . . . F950-F + Air (10941004) . . . PA2847 100.8 mm Steering (4660604) . . . P106-HD + 115.9 mm Steering (4660004) . . . PT691
1619 w/OM346 Eng. B-P Lube (1846725) . . . P42 114.3 mm Fuel Ele. (3524700092) . . . F834-F + 142.9 mm Fuel Ele. (4220900051) . . . F950-F + 220.7 mm Air (10949404) . . . PA3807 374.7 mm Air (10944204) . . . PA2405 383.4 mm Air (10941004) . . . PA2847 100.8 mm Steering (4660604) . . . P106-HD + 115.9 mm Steering (4660004) . . . PT691	1621 w/OM346 Eng. B-P Lube (1846725) . . . P42 114.3 mm Fuel Ele. (3524700092) . . . F834-F + 142.9 mm Fuel Ele. (4220900051) . . . F950-F + 220.7 mm Air (10949404) . . . PA3807 374.7 mm Air (10944204) . . . PA2405 383.4 mm Air (10941004) . . . PA2847 100.8 mm Steering (4660604) . . . P106-HD + 115.9 mm Steering (4660004) . . . PT691	1624 w/OM402 Eng. 188.1 mm Lube (4011800009) . . . P242 264.3 mm Lube (4031840025) . . . P294 136.5 mm Some Lube (3661840225) . . . P7017 Fuel (3524700092) . . . [2] F834-F + Air (1973-on) (10949304) . . . PA2812 Steering (4660004) . . . PT691
1619 w/OM352 Eng. Lube (To 1977) (1846725) . . . P42 114.3 mm Fuel Ele. (3524700092) . . . F834-F + 142.9 mm Fuel Ele. (4220900051) . . . F950-F + 220.7 mm Air (10949404) . . . PA3807 374.7 mm Air (10944204) . . . PA2405 383.4 mm Air (10941004) . . . PA2847 100.8 mm Steering (4660604) . . . P106-HD + 115.9 mm Steering (4660004) . . . PT691	1621 w/OM346 Eng. B-P Lube (1846725) . . . P42 114.3 mm Fuel Ele. (3524700092) . . . F834-F + 142.9 mm Fuel Ele. (4220900051) . . . F950-F + 220.7 mm Air (10949404) . . . PA3807 374.7 mm Air (10944204) . . . PA2405 383.4 mm Air (10941004) . . . PA2847 100.8 mm Steering (4660604) . . . P106-HD + 115.9 mm Steering (4660004) . . . PT691	1625 w/OM422 Eng. F-F Lube (4031840025) . . . P294 Fuel (To 7/82) (3524700092) . . . [2] F834-F + Fuel Ele. (7/82-on) (4220900051) . . . [2] F950-F + Air (10949304) . . . PA2812 Steering (4660604) . . . P106-HD +
1619 w/OM360 Eng. B-P Lube (1846725) . . . P42 Fuel Ele. (4220900051) . . . F950-F + Air (10941004) . . . PA2847 100.8 mm Steering (4660604) . . . P106-HD + 115.9 mm Steering (4660004) . . . PT691	1621 w/OM355 Eng. Lube Ele. (To 3/78) (1846725) . . . P42 Lube Ele. (3/78-on) (3551800009) . . . P7052 142.9 mm Fuel Ele. (4220900051) . . . F950-F + 114.3 mm Fuel Ele. (3524700092) . . . F834-F + 220.7 mm Air (10949404) . . . PA3807 374.7 mm Air (10944204) . . . PA2405 383.4 mm Air (10941004) . . . PA2847 100.8 mm Steering (4660604) . . . P106-HD + 115.9 mm Steering (4660004) . . . PT691	1626 w/OM402, OM403 Eng. 188.1 mm Lube (4011800009) . . . P242 264.3 mm Lube (4031840025) . . . P294 114.3 mm Fuel Ele. (3524700092) . . . F834-F + 142.9 mm Fuel Ele. (4220900051) . . . F950-F + Air (10949304) . . . PA2812 Steering (4660004) . . . PT691
1619 w/OM362LA Eng. Lube (3661800009) . . . P7015 Fuel (3524700092) . . . F834-F + Air (10949304) . . . PA2812 Steering (4660204) . . . P106-HD +	1621 w/OM352 Eng. Lube (To 1978) (1846725) . . . P42 Lube (1978-on) (11844325) . . . P7015 114.3 mm Fuel Ele. (3524700092) . . . F834-F + 142.9 mm Fuel Ele. (4220900051) . . . F950-F + 220.7 mm Air (10949404) . . . PA3807 374.7 mm Air (10944204) . . . PA2405 383.4 mm Air (10941004) . . . PA2847 100.8 mm Steering (4660604) . . . P106-HD + 115.9 mm Steering (4660004) . . . PT691	1628 w/OM422 Eng. Lube (4021800009) . . . P294 Fuel (To 7/82) (3524700092) . . . [2] F834-F + Fuel Ele. (7/82-on) (4220900051) . . . [2] F950-F + 254.0 mm Air (10949304) . . . PA2812 255.6 mm Some Air . . . PA2838 Steering (4660604) . . . P106-HD +
1619 w/OM401 Eng. Lube (4011800009) . . . P242 Fuel (3524700092) . . . [2] F834-F + Air (9/73-on) (10949304) . . . PA2812 Steering (4660004) . . . PT691	1622 w/OM421 Eng. Lube (4031840025) . . . P294 Fuel Ele. (4220900051) . . . F950-F + Air (5/82-on) (10949304) . . . PA2812 Steering (1902137) . . . P106-HD +	1629 Air (30944204) . . . PA2942
1620 w/OM346 Eng. B-P Lube (1846725) . . . P42 114.3 mm Fuel Ele. (3524700092) . . . F834-F + 142.9 mm Fuel Ele. (4220900051) . . . F950-F + 220.7 mm Air (10949404) . . . PA3807 374.7 mm Air (10944204) . . . PA2405 383.4 mm Air (10941004) . . . PA2847 100.8 mm Steering (4660604) . . . P106-HD +	1622 w/OM441 Eng. Lube (4011800009) . . . P242 Fuel Ele. (4220900051) . . . F950-F + Air (30944204) . . . PA2942 Steering (1902137) . . . P106-HD +	1632 w/OM403 Eng. F-F Lube (4031840025) . . . P294 114.3 mm Fuel Ele. (3524700092) . . . F834-F +

Check Original Equipment Numbers in Parentheses.

* See Product Guide for Variations of This Number.

MERCEDES-BENZ Trucks, Vans (cont'd.)	MERCEDES-BENZ Trucks, Vans (cont'd.)	MERCEDES-BENZ Trucks, Vans (cont'd.)
1632 w/OM403 Eng. (cont'd.)	1726 w/OM442 Eng. (cont'd.)	1819 w/OM346 Eng. (cont'd.)
142.9 mm Fuel Ele. F950-F +	Fuel Ele. F950-F +	114.3 mm Fuel Ele. (3524700092) F834-F +
Air (1973-on) (10948304) PA2838	O. Air (30944204) PA2942	142.9 mm Fuel Ele. (4220900051) F950-F +
Steering (4660004) PT691	Steering (1902137) P106-HD +	220.7 mm Air (10949404) PA3807
1633 w/OM422A Eng.	1729 w/OM442 Eng.	374.7 mm Air (10944204) PA2405
Lube (4031840025) P294	Lube (To 8/90) (4021800009) P294	383.4 mm Air (10941004) PA2847
Fuel Ele. (4220900051) [2] F950-F +	Lube (8/90-on) (4411800009) P7016	100.8 mm Steering (4660604) P106-HD +
Air. PA2955	Fuel Ele. [2] F950-F +	115.9 mm Steering (4660004) PT691
Steering (4660604) P106-HD +	Air (30944204) PA2942	1819 w/OM352 Eng.
1635 w/OM442A, OM442LA Eng.	Steering (4660604) P106-HD +	Lube (To 1977) (1846725) P42
Lube (To 8/90) (4021800009) P294	1733 w/OM441LA Eng. (1988)	114.3 mm Fuel Ele. (3524700092) F834-F +
Lube (8/90-on) (4411800009) P7016	Lube (4411800009) P7016	142.9 mm Fuel Ele. (4220900051) F950-F +
Fuel Ele. (4220900051) F950-F +	Fuel Ele. F950-F +	220.7 mm Air (10949404) PA3807
O. Air (5/88-on) (30941504) PA2776	255.6 mm Air (30944204) PA2942	374.7 mm Air (10944204) PA2405
I. Air (5/88-on) (30941604) PA3857	473.9 mm Air (30941504) PA2776	383.4 mm Air (10941004) PA2847
Air (To 4/88) (20942404) PA2955	Steering P106-HD +	100.8 mm Steering (4660604) P106-HD +
374.7 mm Some Air (9/88-on) (20940004) PA2405	1735 w/OM442A, OM442LA Eng.	115.9 mm Steering (4660004) PT691
255.6 mm Some Air (30944204) PA2942	Lube (To 8/90) (4021800009) P294	1819 w/OM355 Eng.
Steering P106-HD +	Lube (8/90-on) (4411800009) P7016	Lube (To 4/78) (1846725) P42
1636 w/OM423 Eng.	Fuel Ele. (4220900051) F950-F +	Lube (4/78-on) (11845625) P7052
Lube (4031840025) P294	O. Air (5/88-on) (30941504) PA2776	114.3 mm Fuel Ele. (3524700092) F834-F +
Fuel Ele. (4220900051) [2] F950-F +	I. Air (5/88-on) (30941604) PA3857	142.9 mm Fuel Ele. (4220900051) F950-F +
Air (10948304) PA2838	Air (To 4/88) (20942404) PA2955	220.7 mm Air (10949404) PA3807
Hyd. P106-HD +	Some Air (9/88-on) (20940004) PA2405	374.7 mm Air (10944204) PA2405
1638 w/OM422LA Eng.	Some Air (30944204) PA2942	383.4 mm Air (10941004) PA2847
Lube (4021800009) P294	Steering (1902137) P106-HD +	100.8 mm Steering (4660604) P106-HD +
Fuel Ele. (4220900051) [2] F950-F +	1748 w/OM442A Eng.	115.9 mm Steering (4660004) PT691
Air (20942404) PA2955	Lube (To 8/90) (4021800009) P294	1819 w/OM360 Eng.
Steering (4660604) P106-HD +	Lube (8/90-on) (4411800009) P7016	B-P Lube (1846725) P42
1644 w/OM442LA Eng.	Fuel (3524700092) F834-F +	Fuel Ele. (4220900051) F950-F +
Lube (To 8/90) (4031840025) P294	O. Air (30941504) PA2776	Air (10941004) PA2847
Lube (8/90-on) (4411800009) P7016	I. Air (30941604) PA3857	100.8 mm Steering (4660604) P106-HD +
Fuel Ele. F834-F +	Air (1988-on) (20942404) PA2955	115.9 mm Steering (4660004) PT691
Air (To S/N 5343252) (20942404) PA2955	Steering (4660604) P106-HD +	1820 w/OM366LA Eng.
Air (S/N 5343252-up) (30941504) PA2776	1813 w/OM346 Eng.	Lube (To Eng. S/N 923826) (4011800009) P242
254.8 mm Air PA3681	B-P Lube (1846725) P42	Lube (Eng. S/N 923827-up) (3661840125) P7305
479.4 mm Air (30947004) PA3765	114.3 mm Fuel Ele. (3524700092) F834-F +	Fuel (3524700092) [2] F834-F +
Steering (4660604) P106-HD +	142.9 mm Fuel Ele. (4220900051) F950-F +	254.0 mm Air (10949304) PA2812
1717 w/OM366A Eng.	220.7 mm Air (10949404) PA3807	381.0 mm Air (10944704) PA2474
136.5 mm Lube Ele. (1992-on) (3661840225) P7017	374.7 mm Air (10944204) PA2405	Steering (4660604) P106-HD +
188.1 mm Lube Ele. (4011800009) P242	383.4 mm Air (10941004) PA2847	1821 w/OM366A Eng. (1993)
199.2 mm Lube Ele. P7015	100.8 mm Steering (4660604) P106-HD +	Lube. P7016
Fuel. F834-F +	115.9 mm Steering (4660004) PT691	Fuel. F834-F +
381.0 mm Air (10944704) PA2474	1813 w/OM352 Eng.	Air. PA2942
254.0 mm O. Air (10943304) PA2812	Lube (To 1978) (1846725) P42	1827 w/OM401A Eng.
356.4 mm Some O. Air (1989-on) PA2955	Lube (1978-on) (11844325) P7015	Lube (4411800009) P7016
Steering (1902137) P106-HD +	114.3 mm Fuel Ele. (3524700092) F834-F +	Fuel Ele. F950-F +
1719 w/OM401 Eng.	142.9 mm Fuel Ele. (4220900051) F950-F +	Air. PA2942
Lube (4011800009) P242	220.7 mm Air (10949404) PA3807	1827 w/OM401LA Eng.
Fuel (3524700092) [2] F834-F +	374.7 mm Air (10944204) PA2405	Lube. P7016
Air (9/73-on) (10949304) PA2812	383.4 mm Air (10941004) PA2847	Fuel. F834-F +
Steering (4660004) PT691	100.8 mm Steering (4660604) P106-HD +	Air. PA2942
1720, 1720A w/OM366LA Eng.	115.9 mm Steering (4660004) PT691	1831 w/OM401LA Eng.
Lube (To Eng. S/N 923827) (4011800009) P242	1813 w/OM355 Eng.	Lube (4411800009) P7016
Lube (Eng. S/N 923827-up) (3661840125) P7305	Lube (To 4/78) (1846725) P42	Fuel. F834-F +
Fuel (3524700092) [2] F834-F +	Lube (4/78-on) (11845625) P7052	Air (30944204) PA2942
254.0 mm Air (10949304) PA2812	114.3 mm Fuel Ele. (3524700092) F834-F +	1834 w/OM441LA Eng.
381.0 mm Air (10944704) PA2474	142.9 mm Fuel Ele. (4220900051) F950-F +	Lube (4411800009) P7016
Steering (4660604) P106-HD +	220.7 mm Air (10949404) PA3807	Fuel (4220900051) F834-F +
1722SK w/OM441 Eng.	374.7 mm Air (10944204) PA2405	Air (30944204) PA2942
Lube (4411800009) P7016	383.4 mm Air (10941004) PA2847	1838 w/OM402LA Eng.
Fuel Ele. F950-F +	100.8 mm Steering (4660604) P106-HD +	Lube (4411800009) P7016
Air. PA2942	115.9 mm Steering (4660004) PT691	Fuel. F834-F +
Steering P106-HD +	1816 w/OM366A Eng. (1992)	254.8 mm Air PA3681
1726 w/OM442 Eng.	Lube (To Eng. S/N 28611) P7015	255.6 mm Air (30944204) PA2942
Lube (To 7/90) P294	Some Lube (To Eng. S/N 28611) P7017	473.9 mm Air (30941504) PA2776
Lube (7/90-on) (4411800009) P7016	1819 w/OM346 Eng.	1840 w/OM402, OM442LA Eng.
	B-P Lube (1846725) P42	Lube (4411800009) P7016

Check Original Equipment Numbers in Parentheses.

* See Product Guide for Variations of This Number.

MERCEDES-BENZ	
Trucks, Vans (cont'd.)	
1840 w/OM402, OM442LA Engs. (cont'd.)	
Fuel.....	F834-F +
254.8 mm Air.....	PA3681
255.6 mm Air (30944204).....	PA2942
473.9 mm Air (30941504).....	PA2776
479.4 mm Air (30947004).....	PA3765
1844 w/OM442LA Eng.	
Lube (To 8/90) (4031840025).....	P294
Lube (8/90-on) (4411800009).....	P7016
Fuel Ele.....	F834-F +
254.8 mm Air.....	PA3681
356.4 mm Air (To S/N 5343252) (20942404).....	PA2955
473.9 mm Air (S/N 5343252-up) (30941504).....	PA2776
479.4 mm Air (30947004).....	PA3765
Steering (4660604).....	P106-HD +
1850 w/OM402, OM442LA Engs.	
Lube (4411800009).....	P7016
Fuel.....	F834-F +
254.8 mm Air.....	PA3681
255.6 mm Air (30944204).....	PA2942
473.9 mm Air (30941504).....	PA2776
479.4 mm Air (30947004).....	PA3765
1853 w/OM442LA Eng.	
Lube (4411800009).....	P7016
Fuel Ele.....	F950-F +
Air (30947004).....	PA3765
Steering.....	P106-HD +
1919 w/OM401 Eng.	
Lube (4011800009).....	P242
Fuel (3524700092).....	[2] F834-F +
Air (9/73-on) (10949304).....	PA2812
Steering (4660004).....	PT691
1921 w/OM346 Eng.	
B-P Lube (1846725).....	P42
114.3 mm Fuel Ele. (3524700092).....	F834-F +
142.9 mm Fuel Ele. (4220900051).....	F950-F +
220.7 mm Air (10949404).....	PA3807
374.7 mm Air (10944204).....	PA2405
383.4 mm Air (10941004).....	PA2847
100.8 mm Steering (4660604).....	P106-HD +
115.9 mm Steering (4660004).....	PT691
1921 w/OM352 Eng.	
Lube (To 1978) (1846725).....	P42
Lube (1978-on) (11844325).....	P7015
114.3 mm Fuel Ele. (3524700092).....	F834-F +
142.9 mm Fuel Ele. (4220900051).....	F950-F +
220.7 mm Air (10949404).....	PA3807
374.7 mm Air (10944204).....	PA2405
383.4 mm Air (10941004).....	PA2847
100.8 mm Steering (4660604).....	P106-HD +
115.9 mm Steering (4660004).....	PT691
1921 w/OM355 Eng.	
Lube Ele. (To 3/78) (1846725).....	P42
Lube Ele. (3/78-on) (3551800009).....	P7052
114.3 mm Fuel Ele. (3524700092).....	F834-F +
142.9 mm Fuel Ele. (4220900051).....	F950-F +
220.7 mm Air (10949404).....	PA3807
374.7 mm Air (10944204).....	PA2405
383.4 mm Air (10941004).....	PA2847
100.8 mm Steering (4660604).....	P106-HD +
115.9 mm Steering (4660004).....	PT691
1922 w/OM421 Eng.	
Lube (4031840025).....	P294
Fuel Ele. (4220900051).....	F950-F +
Air (5/82-on) (10949304).....	PA2812
Steering (1902137).....	P106-HD +

MERCEDES-BENZ	
Trucks, Vans (cont'd.)	
1922 w/OM441 Eng.	
Lube (4011800009).....	P242
Fuel Ele. (4220900051).....	F950-F +
Air (30944204).....	PA2942
Steering (1902137).....	P106-HD +
1922SK w/OM441 Eng.	
Lube (4411800009).....	P7016
Fuel Ele.....	F950-F +
Air (30944204).....	PA2942
Steering (1902137).....	P106-HD +
1923 w/OM346 Eng.	
B-P Lube (1846725).....	P42
114.3 mm Fuel Ele. (3524700092).....	F834-F +
142.9 mm Fuel Ele. (4220900051).....	F950-F +
220.7 mm Air (10949404).....	PA3807
374.7 mm Air (10944204).....	PA2405
383.4 mm Air (10941004).....	PA2847
100.8 mm Steering (4660604).....	P106-HD +
115.9 mm Steering (4660004).....	PT691
1923 w/OM352 Eng.	
Lube (To 1978) (1846725).....	P42
Lube (1978-on) (11844325).....	P7015
114.3 mm Fuel Ele. (3524700092).....	F834-F +
142.9 mm Fuel Ele. (4220900051).....	F950-F +
220.7 mm Air (10949404).....	PA3807
374.7 mm Air (10944204).....	PA2405
383.4 mm Air (10941004).....	PA2847
100.8 mm Steering (4660604).....	P106-HD +
115.9 mm Steering (4660004).....	PT691
1923 w/OM355 Eng.	
Lube (To 4/78) (1846725).....	P42
Lube (4/78-on) (11845625).....	P7052
114.3 mm Fuel Ele. (3524700092).....	F834-F +
142.9 mm Fuel Ele. (4220900051).....	F950-F +
220.7 mm Air (10949404).....	PA3807
374.7 mm Air (10944204).....	PA2405
383.4 mm Air (10941004).....	PA2847
100.8 mm Steering (4660604).....	P106-HD +
115.9 mm Steering (4660004).....	PT691
1924 w/OM355 Eng.	
Lube (To 4/78) (1846725).....	P42
Lube (4/78-on) (11845625).....	P7052
Fuel Ele. (4220900051).....	F950-F +
Air (10941004).....	PA2847
100.8 mm Steering (4660604).....	P106-HD +
115.9 mm Steering (4660004).....	PT691
1926 w/OM402, OM403 Engs.	
188.1 mm Lube (4011800009).....	P242
264.3 mm Lube (4031840025).....	P294
114.3 mm Fuel Ele. (3524700092).....	F834-F +
142.9 mm Fuel Ele. (4220900051).....	F950-F +
Air (10949304).....	PA2812
Steering (4660004).....	PT691
1928 w/OM422 Eng.	
Lube (4021800009).....	P294
Fuel (To 7/82) (3524700092).....	[2] F834-F +
Fuel Ele. (7/82-on) (4220900051).....	[2] F950-F +
254.0 mm Air (10949304).....	PA2812
255.6 mm Some Air.....	PA2838
Steering (4660604).....	P106-HD +
1929 w/OM442 Eng.	
Lube (To 8/90) (4021800009).....	P294
Lube (8/90-on) (4411800009).....	P7016
Fuel Ele.....	[2] F950-F +
Air (30944204).....	PA2942
Steering (4660604).....	P106-HD +
1932 w/OM403 Series Engs.	
F-F Lube (4031840025).....	P294

MERCEDES-BENZ	
Trucks, Vans (cont'd.)	
1932 w/OM403 Series Engs. (cont'd.)	
114.3 mm Fuel Ele. (3524700092).....	F834-F +
142.9 mm Fuel Ele.....	F950-F +
Air (1973-on) (10948304).....	PA2838
Steering (4660004).....	PT691
1933 w/OM422A Eng.	
Lube (4031840025).....	P294
Fuel Ele. (4220900051).....	[2] F950-F +
Air.....	PA2955
Steering (4660604).....	P106-HD +
1933 w/OM441LA Eng. (1988)	
Lube (4411800009).....	P7016
Fuel Ele.....	F950-F +
255.6 mm Air (30944204).....	PA2942
473.9 mm Air (30941504).....	PA2776
Steering (1902137).....	P106-HD +
1935 w/OM442A, OM442LA Engs.	
Lube (To 8/90) (4021800009).....	P294
Lube (8/90-on) (4411800009).....	P7016
Fuel Ele. (4220900051).....	F950-F +
Air (To 4/88) (20942404).....	PA2955
O. Air (5/88-on) (30941504).....	PA2776
I. Air (5/88-on) (30941604).....	PA3857
255.6 mm Some Air (30944204).....	PA2942
374.7 mm Some Air (9/88-on) (20940004).....	PA2405
Steering (1902137).....	P106-HD +
1936 w/OM423 Eng.	
Lube (4031840025).....	P294
Fuel Ele. (4220900051).....	[2] F950-F +
Air (10948304).....	PA2838
Hyd. (1902137).....	P106-HD +
1938 w/OM422LA Eng.	
Lube (4021800009).....	P294
Fuel Ele. (4220900051).....	[2] F950-F +
Air (20942404).....	PA2955
Steering (4660604).....	P106-HD +
1940 w/OM402, OM442LA Engs.	
Lube (4411800009).....	P7016
Fuel.....	F834-F +
254.8 mm Air.....	PA3681
255.6 mm Air (30944204).....	PA2942
473.9 mm Air (30941504).....	PA2776
479.4 mm Air (30947004).....	PA3765
1944 w/OM442LA Eng.	
Lube (To 8/90) (4031840025).....	P294
Lube (8/90-on) (4411800009).....	P7016
Fuel Ele.....	F834-F +
Air (To S/N 5343252) (20942404).....	PA2955
Air (S/N 5343252-up) (30941504).....	PA2776
254.8 mm Air.....	PA3681
479.4 mm Air (30947004).....	PA3765
Steering (4660604).....	P106-HD +
1948 w/OM442A Eng.	
Lube (To 8/90) (4021800009).....	P294
Lube (8/90-on) (4411800009).....	P7016
Fuel (3524700092).....	F834-F +
O. Air (30941504).....	PA2776
I. Air (30941604).....	PA3857
Single Air (1988-on) (20942404).....	PA2955
Steering (4660604).....	P106-HD +
2020 w/OM346 Eng.	
B-P Lube (1846725).....	P42
114.3 mm Fuel Ele. (3524700092).....	F834-F +
142.9 mm Fuel Ele. (4220900051).....	F950-F +
220.7 mm Air (10949404).....	PA3807
374.7 mm Air (10944204).....	PA2405
383.4 mm Air (10941004).....	PA2847
100.8 mm Steering (4660604).....	P106-HD +

Check Original Equipment Numbers in Parentheses.

* See Product Guide for Variations of This Number.

MERCEDES-BENZ Trucks, Vans (cont'd.)	
2020 w/OM346 Eng. (cont'd.)	
115.9 mm Steering (4660004)	PT691
2020 w/OM352 Eng.	
Lube (To 1978) (1846725)	P42
Lube (1978-on) (11844325)	P7015
114.3 mm Fuel Ele. (3524700092)	F834-F +
142.9 mm Fuel Ele. (4220900051)	F950-F +
220.7 mm Air (10949404)	PA3807
374.7 mm Air (10944204)	PA2405
383.4 mm Air (10941004)	PA2847
100.8 mm Steering (4660604)	P106-HD +
115.9 mm Steering (4660004)	PT691
2020 w/OM355 Eng.	
Lube (To 4/78)	P52
Lube (4/78-on)	P7052
114.3 mm Fuel Ele. (3524700092)	F834-F +
142.9 mm Fuel Ele. (4220900051)	F950-F +
220.7 mm Air (10949404)	PA3807
374.7 mm Air (10944204)	PA2405
383.4 mm Air (10941004)	PA2847
100.8 mm Steering (4660604)	P106-HD +
115.9 mm Steering (4660004)	PT691
2023 w/OM346 Eng.	
B-P Lube (1846725)	P42
114.3 mm Fuel Ele. (3524700092)	F834-F +
142.9 mm Fuel Ele. (4220900051)	F950-F +
220.7 mm Air (10949404)	PA3807
374.7 mm Air (10944204)	PA2405
383.4 mm Air (10941004)	PA2847
100.8 mm Steering (4660604)	P106-HD +
115.9 mm Steering (4660004)	PT691
2023 w/OM352 Eng.	
Lube (To 1978) (1846725)	P42
Lube (1978-on) (11844325)	P7015
114.3 mm Fuel Ele. (3524700092)	F834-F +
142.9 mm Fuel Ele. (4220900051)	F950-F +
220.7 mm Air (10949404)	PA3807
374.7 mm Air (10944204)	PA2405
383.4 mm Air (10941004)	PA2847
100.8 mm Steering (4660604)	P106-HD +
115.9 mm Steering (4660004)	PT691
2023 w/OM355 Eng.	
Lube (To 4/78) (1846725)	P42
Lube (4/78-on) (11845625)	P7052
114.3 mm Fuel Ele. (3524700092)	F834-F +
142.9 mm Fuel Ele. (4220900051)	F950-F +
220.7 mm Air (10949404)	PA3807
374.7 mm Air (10944204)	PA2405
383.4 mm Air (10941004)	PA2847
100.8 mm Steering (4660604)	P106-HD +
115.9 mm Steering (4660004)	PT691
2024 w/OM355 Eng.	
Lube (To 4/78) (1846725)	P42
Lube (4/78-on) (11845625)	P7052
Fuel Ele. (4220900051)	F950-F +
Air (10941004)	PA2847
100.8 mm Steering (4660604)	P106-HD +
115.9 mm Steering (4660004)	PT691
2025 w/OM422 Eng.	
F-F Lube (4031840025)	P294
Fuel (To 7/82) (3524700092)	[2] F834-F +
Fuel Ele. (7/82-on) (4220900051)	[2] F950-F +
Air (10949304)	PA2812
Steering (4660604)	P106-HD +
2026 w/OM402 Eng.	
136.5 mm Lube (3661840225)	P7017
188.1 mm Lube (4011800009)	P242
264.3 mm Lube (4031840025)	P294
Fuel (3524700092)	[2] F834-F +

MERCEDES-BENZ Trucks, Vans (cont'd.)	
2026 w/OM402 Eng. (cont'd.)	
Air (10949304)	PA2812
Steering (4660004)	PT691
2028 w/OM422 Eng.	
Lube (4021800009)	P294
Fuel (To 7/82) (3524700092)	[2] F834-F +
Fuel Ele. (7/82-on) (4220900051)	[2] F950-F +
254.0 mm Air (10949304)	PA2812
255.6 mm Air	PA2838
Steering (4660604)	P106-HD +
2028LS (6x2, 6x4) w/OM422A Eng.	
Lube (4021800009)	P294
Fuel Ele. (4220900051)	F950-F +
O. Air (10944204)	PA2405
Steering (4660604)	P106-HD +
2033 w/OM422A Eng.	
Lube (4031840025)	P294
Fuel Ele. (4220900051)	[2] F950-F +
Air	PA2955
Steering (4660604)	P106-HD +
2033LS (6x2, 6x4) w/OM422A Eng.	
Lube (4021800009)	P294
Fuel Ele. (4220900051)	F950-F +
O. Air (10944204)	PA2405
Steering (4660604)	P106-HD +
2035 w/OM442A, OM442LA Eng.	
Lube (To 8/90) (4021800009)	P294
Lube (8/90-on) (4411800009)	P7016
Fuel Ele. (4220900051)	F950-F +
473.9 mm O. Air (5/88-on) (30941504)	PA2776
468.3 mm I. Air (5/88-on) (30941604)	PA3857
356.4 mm Air (To 4/88) (20942404)	PA2955
374.7 mm Some Air (9/88-on) (20940004)	PA2405
255.6 mm Some Air (30944204)	PA2942
Steering (1902137)	P106-HD +
2036 w/OM423 Eng.	
Lube (4031840025)	P294
Fuel Ele. (4220900051)	[2] F950-F +
Air (10948304)	PA2838
Hyd. (1902137)	P106-HD +
2038 w/OM402LA Eng.	
Lube (4411800009)	P7016
Fuel	F834-F +
254.8 mm Air	PA3681
255.6 mm Air (30944204)	PA2942
473.9 mm Air (30941504)	PA2776
2044 w/OM442LA Eng.	
Lube (To 8/90) (4031840025)	P294
Lube (8/90-on) (4411800009)	P7016
Fuel Ele.	F834-F +
356.4 mm Air (To S/N 5343252) (20942404)	PA2955
473.9 mm Air (S/N 5343252-up) (30941504)	PA2776
479.4 mm Air (30947004)	PA3765
254.8 mm Air	PA3681
Steering (4660604)	P106-HD +
2050 w/OM402, OM442LA Eng.	
Lube (4411800009)	P7016
Fuel	F834-F +
254.8 mm Air	PA3681
255.6 mm Air (30944204)	PA2942
473.9 mm Air (30941504)	PA2776
479.4 mm Air (30947004)	PA3765
2219 w/OM360 Eng.	
B-P Lube (1846725)	P42
Fuel Ele. (4220900051)	F950-F +
Air (10941004)	PA2847

MERCEDES-BENZ Trucks, Vans (cont'd.)	
2219 w/OM360 Eng. (cont'd.)	
100.8 mm Steering (4660604)	P106-HD +
115.9 mm Steering (4660004)	PT691
2219 w/OM362LA Eng.	
Lube (3661800009)	P7015
Fuel (3524700092)	F834-F +
Air (10949304)	PA2812
Steering (4660204)	P106-HD +
2219 w/OM401 Eng.	
Lube (4011800009)	P242
Fuel (3524700092)	[2] F834-F +
Air (9/73-on) (10949304)	PA2812
Steering (4660004)	PT691
2220 w/OM346 Eng.	
B-P Lube (1846725)	P42
114.3 mm Fuel Ele. (3524700092)	F834-F +
142.9 mm Fuel Ele. (4220900051)	F950-F +
220.7 mm Air (10949404)	PA3807
374.7 mm Air (10944204)	PA2405
383.4 mm Air (10941004)	PA2847
100.8 mm Steering (4660604)	P106-HD +
115.9 mm Steering (4660004)	PT691
2220 w/OM352 Eng.	
Lube (To 1978) (1846725)	P42
Lube (1978-on) (11844325)	P7015
114.3 mm Fuel Ele. (3524700092)	F834-F +
142.9 mm Fuel Ele. (4220900051)	F950-F +
220.7 mm Air (10949404)	PA3807
374.7 mm Air (10944204)	PA2405
383.4 mm Air (10941004)	PA2847
100.8 mm Steering (4660604)	P106-HD +
115.9 mm Steering (4660004)	PT691
2220 w/OM355 Eng.	
Lube (To 4/78)	P52
Lube (4/78-on)	P7052
114.3 mm Fuel Ele. (3524700092)	F834-F +
142.9 mm Fuel Ele. (4220900051)	F950-F +
220.7 mm Air (10949404)	PA3807
374.7 mm Air (10944204)	PA2405
383.4 mm Air (10941004)	PA2847
100.8 mm Steering (4660604)	P106-HD +
115.9 mm Steering (4660004)	PT691
2220 w/OM366LA Eng.	
Lube (To Eng. S/N 923826) (4011800009)	P242
Lube (Eng. S/N 923827-up) (3661840125)	P7305
Fuel (3524700092)	[2] F834-F +
254.0 mm Air (10949304)	PA2812
381.0 mm Air (10944704)	PA2474
Steering (4660604)	P106-HD +
2222 w/OM421 Eng.	
Lube (4031840025)	P294
Fuel Ele. (4220900051)	F950-F +
Air (5/82-on) (10949304)	PA2812
Steering (1902137)	P106-HD +
2222 w/OM441 Eng.	
Lube (4011800009)	P242
Fuel Ele. (4220900051)	F950-F +
Air (30944204)	PA2942
Steering (1902137)	P106-HD +
2223 w/OM346 Eng.	
B-P Lube (1846725)	P42
114.3 mm Fuel Ele. (3524700092)	F834-F +
142.9 mm Fuel Ele. (4220900051)	F950-F +
220.7 mm Air (10949404)	PA3807
374.7 mm Air (10944204)	PA2405
383.4 mm Air (10941004)	PA2847
100.8 mm Steering (4660604)	P106-HD +
115.9 mm Steering (4660004)	PT691

Check Original Equipment Numbers in Parentheses.

* See Product Guide for Variations of This Number.

MERCEDES-BENZ	
Trucks, Vans (cont'd.)	
2223 w/OM352 Eng.	
Lube (To 1978) (1846725)	P42
Lube (1978-on) (11844325)	P7015
114.3 mm Fuel Ele. (3524700092)	F834-F +
142.9 mm Fuel Ele. (4220900051)	F950-F +
220.7 mm Air (10949404)	PA3807
374.7 mm Air (10944204)	PA2405
383.4 mm Air (10941004)	PA2847
100.8 mm Steering (4660604)	P106-HD +
115.9 mm Steering (4660004)	PT691
2223 w/OM355 Eng.	
Lube (To 4/78) (1846725)	P42
Lube (4/78-on) (11845625)	P7052
114.3 mm Fuel Ele. (3524700092)	F834-F +
142.9 mm Fuel Ele. (4220900051)	F950-F +
220.7 mm Air (10949404)	PA3807
374.7 mm Air (10944204)	PA2405
383.4 mm Air (10941004)	PA2847
100.8 mm Steering (4660604)	P106-HD +
115.9 mm Steering (4660004)	PT691
2224 w/OM355 Eng.	
Lube (To 4/78) (1846725)	P42
Lube (4/78-on) (11845625)	P7052
Fuel Ele. (4220900051)	F950-F +
Air (10941004)	PA2847
100.8 mm Steering (4660604)	P106-HD +
115.9 mm Steering (4660004)	PT691
2224 w/OM402 Eng.	
136.5 mm Lube (3661840225)	P7017
188.1 mm Lube (4011800009)	P242
264.3 mm Lube (4031840025)	P294
Fuel (3524700092)	[2] F834-F +
Air (1973-on) (10949304)	PA2812
Steering (4660004)	PT691
2225 w/OM422 Eng.	
F-F Lube (4031840025)	P294
Fuel (To 7/82) (3524700092)	[2] F834-F +
Fuel Ele. (7/82-on) (4220900051)	[2] F950-F +
Air (10949304)	PA2812
Steering (4660604)	P106-HD +
2226 w/OM402, OM403 Eng.	
136.5 mm Lube (3661840225)	P7017
188.1 mm Lube (4011800009)	P242
264.3 mm Lube (4031840025)	P294
114.3 mm Fuel Ele. (3524700092)	F834-F +
142.9 mm Fuel Ele. (4220900051)	F950-F +
Air (10949304)	PA2812
Steering (4660004)	PT691
2228 w/OM422 Eng.	
Lube (4021800009)	P294
Fuel (To 7/82) (3524700092)	[2] F834-F +
Fuel Ele. (7/82-on) (4220900051)	[2] F950-F +
254.0 mm Air (10949304)	PA2812
255.6 mm Air	PA2838
Steering (4660604)	P106-HD +
2232 w/OM403 Series Eng.	
F-F Lube (4031840025)	P294
114.3 mm Fuel Ele. (3524700092)	F834-F +
142.9 mm Fuel Ele.	F950-F +
Air (1973-on) (10948304)	PA2838
Steering (4660004)	PT691
2233 w/OM422A Eng.	
Lube (4031840025)	P294
Fuel Ele. (4220900051)	[2] F950-F +
Air	PA2955
Steering (4660604)	P106-HD +
2235 w/OM442A, OM442LA Eng.	
Lube (To 8/90) (4021800009)	P294

MERCEDES-BENZ	
Trucks, Vans (cont'd.)	
2235 w/OM442A, OM442LA Eng. (cont'd.)	
Lube (8/90-on) (4411800009)	P7016
Fuel Ele. (4220900051)	F950-F +
473.9 mm O. Air (5/88-on) (30941504)	PA2776
468.3 mm I. Air (5/88-on) (30941604)	PA3857
356.4 mm Air (To 4/88) (20942404)	PA2955
374.7 mm Some Air (9/88-on) (20940004)	PA2405
255.6 mm Some Air (30944204)	PA2942
Steering (1902137)	P106-HD +
2236 w/OM423 Eng.	
Lube (4031840025)	P294
Fuel Ele. (4220900051)	[2] F950-F +
Air (10948304)	PA2838
Hyd. (1902137)	P106-HD +
2238 w/OM422LA Eng.	
Lube (4021800009)	P294
Fuel Ele. (4220900051)	[2] F950-F +
Air (20942404)	PA2955
Steering (4660604)	P106-HD +
2244 w/OM442LA Eng.	
Lube (To 8/90) (4031840025)	P294
Lube (8/90-on) (4411800009)	P7016
Fuel Ele.	F834-F +
356.4 mm Air (To S/N 5343252) (20942404)	PA2955
473.9 mm Air (S/N 5343252-up) (30941504)	PA2776
254.8 mm Air	PA3681
479.4 mm Air (30947004)	PA3765
Steering (4660604)	P106-HD +
2419 w/OM401 Eng.	
Lube (4011840025)	P242
Fuel (3524700092)	F834-F +
Air (1973-on) (10949304)	PA2812
Steering (4660004)	PT691
2422 w/OM421 Eng.	
Lube (4031840025)	P294
Fuel Ele. (4220900051)	F950-F +
Air (5/82-on) (10949304)	PA2812
Steering (1902137)	P106-HD +
2422 w/OM441 Eng.	
Lube (4011800009)	P242
Fuel Ele. (4220900051)	F950-F +
Air (30944204)	PA2942
Steering (1902137)	P106-HD +
2426 w/OM442 Eng.	
Lube (To 7/90)	P294
Lube (7/90-on) (4411800009)	P7016
Fuel Ele.	F950-F +
O. Air (30944204)	PA2942
Steering (1902137)	P106-HD +
2428 w/OM422 Eng.	
Lube (4021800009)	P294
Fuel (To 7/82) (3524700092)	[2] F834-F +
Fuel Ele. (7/82-on) (4220900051)	[2] F950-F +
254.0 mm Air (10949304)	PA2812
255.6 mm Air	PA2838
Steering (4660604)	P106-HD +
2429 w/OM442 Eng.	
Lube (To 8/90) (4021800009)	P294
Lube (8/90-on) (4411800009)	P7016
Fuel Ele.	[2] F950-F +
Air (30944204)	PA2942
Steering (4660604)	P106-HD +
2433 w/OM441LA Eng. (1988)	
Lube (4411800009)	P7016
Fuel Ele.	F950-F +
255.6 mm Air (30944204)	PA2942

MERCEDES-BENZ	
Trucks, Vans (cont'd.)	
2433 w/OM441LA Eng. (1988) (cont'd.)	
473.9 mm Air (30941504)	PA2776
Steering (1902137)	P106-HD +
2435 w/OM442A, OM442LA Eng.	
Lube (To 8/90) (4021800009)	P294
Lube (8/90-on) (4411800009)	P7016
Fuel Ele. (4220900051)	F950-F +
356.4 mm Air (To 4/88) (20942404)	PA2955
473.9 mm O. Air (5/88-on) (30941504)	PA2776
468.3 mm I. Air (5/88-on) (30941604)	PA3857
374.7 mm Some Air (9/88-on) (20940004)	PA2405
255.6 mm Some Air (30944204)	PA2942
Steering (1902137)	P106-HD +
2440 w/OM402LA, OM442LA Eng.	
I. Air	PA3681
2448 w/OM442A Eng.	
Lube (To 8/90) (4021800009)	P294
Lube (8/90-on) (4411800009)	P7016
Fuel (3524700092)	F834-F +
O. Air (30941504)	PA2776
I. Air (30941604)	PA3857
Single Air (1988-on) (20942404)	PA2955
Steering (4660604)	P106-HD +
2527 w/OM401A Eng.	
Lube (4411800009)	P7016
Fuel Ele.	F950-F +
Air (30944204)	PA2942
2527 w/OM401LA Eng.	
Lube (1026)	P7016
Fuel	F834-F +
Air (30944204)	PA2942
2531 w/OM401LA Eng.	
Lube (4411800009)	P7016
Fuel	F834-F +
Air (30944204)	PA2942
2533 w/OM422A Eng.	
Lube (4031840025)	P294
Fuel Ele. (4220900051)	[2] F950-F +
Air	PA2955
Steering (4660604)	P106-HD +
2538 w/OM402LA Eng.	
Lube (4411800009)	P7016
Fuel	F834-F +
254.8 mm Air	PA3681
255.6 mm Air (30944204)	PA2942
473.9 mm Air (30941504)	PA2776
2540 w/OM402, OM442LA Eng.	
Lube (4411800009)	P7016
Fuel	F834-F +
254.8 mm Air	PA3681
255.6 mm Air (30944204)	PA2942
473.9 mm Air (30941504)	PA2776
479.4 mm Air (30947004)	PA3765
2544 w/OM442LA Eng.	
Lube (To 8/90) (4031840025)	P294
Lube (8/90-on) (4411800009)	P7016
Fuel Ele.	F834-F +
356.4 mm Air (To S/N 5343252) (20942404)	PA2955
473.9 mm Air (S/N 5343252-up) (30941504)	PA2776
254.8 mm Air	PA3681
479.4 mm Air (30947004)	PA3765
Steering (4660604)	P106-HD +
2550 w/OM402, OM442LA Eng.	
Lube (4411800009)	P7016
Fuel	F834-F +
254.8 mm Air	PA3681

Check Original Equipment Numbers in Parentheses.

* See Product Guide for Variations of This Number.

MERCEDES-BENZ Trucks, Vans (cont'd.)	MERCEDES-BENZ Trucks, Vans (cont'd.)	MERCEDES-BENZ Trucks, Vans (cont'd.)
2550 w/OM402, OM442LA Engs. (cont'd.)	2635 w/OM442A, OM442LA Engs.	3032 w/OM403 Series Engs. (cont'd.)
255.6 mm Air (30944204) PA2942	Lube (To 8/90) (4021800009) P294	Steering (4660004) PT691
473.9 mm Air (30941504) PA2776	Lube (8/90-on) (4411800009) P7016	3033 w/OM422A Eng.
479.4 mm Air (30947004) PA3765	Fuel Ele. (4220900051) F950-F+	Lube (4031840025) P294
2553 w/OM442LA Eng.	473.9 mm O. Air (5/88-on) (30941504) PA2776	Fuel Ele. (4220900051) [2] F950-F+
Lube (4411800009) P7016	468.3 mm I. Air (5/88-on) (30941604) PA3857	Air PA2955
Fuel Ele. F950-F+	356.4 mm Air (To 4/88) (20942404) PA2955	Steering (4660604) P106-HD+
Air (30947004) PA3765	374.7 mm Some Air (9/88-on) (20940004) PA2405	3050 w/OM402, OM442LA Engs.
Steering (1902137) P106-HD+	255.6 mm Some Air (30944204) PA2942	Lube (4411800009) P7016
2623 w/OM352 Eng.	Steering (1902137) P106-HD+	Fuel F834-F+
Lube (To 1978) (1846725) P42	2636 w/OM423 Eng.	254.8 mm Air PA3681
Lube (1978-on) (11844325) P7015	Lube (4031840025) P294	255.6 mm Air (30944204) PA2942
114.3 mm Fuel Ele. (3524700092) F834-F+	Fuel Ele. (4220900051) [2] F950-F+	473.9 mm Air (30941504) PA2776
142.9 mm Fuel Ele. (4220900051) F950-F+	Air (10948304) PA2838	479.4 mm Air (30947004) PA3765
220.7 mm Air (10949404) PA3807	Steering (4660604) P106-HD+	3053 w/OM442LA Eng.
374.7 mm Air (10944204) PA2405	2638 w/OM422LA Eng.	Lube (4411800009) P7016
383.4 mm Air (10941004) PA2847	Lube (4021800009) P294	Fuel Ele. F950-F+
100.8 mm Steering (4660604) P106-HD+	Fuel Ele. (4220900051) [2] F950-F+	Air (30947004) PA3765
115.9 mm Steering (4660004) PT691	Air (20942404) PA2955	Steering (1902137) P106-HD+
2623 w/OM355 Eng.	Steering (4660604) P106-HD+	307D
Lube (To 4/78) (1846725) P42	2644 w/OM442LA Eng.	Lube (1977-on) (6171840125) P102
Lube (4/78-on) (11845625) P7052	Lube (To 8/90) (4031840025) P294	Fuel (109204401) BF1056
114.3 mm Fuel Ele. (3524700092) F834-F+	Lube (8/90-on) (4411800009) P7016	Air (20947004) PA2888
142.9 mm Fuel Ele. (4220900051) F950-F+	Fuel Ele. F834-F+	319D, 319DB w/OM636 VIII Eng.
220.7 mm Air (10949404) PA3807	356.4 mm Air (To S/N 5343252) (20942404) PA2955	Fuel (3524700092) F834-F+
374.7 mm Air (10944204) PA2405	473.9 mm Air (S/N 5343252-up) (30941504) PA2776	319DC w/OM616, OM617, OM621 Engs.
383.4 mm Air (10941004) PA2847	254.8 mm Air PA3681	B-P Lube (1845825) P41
100.8 mm Steering (4660604) P106-HD+	479.4 mm Air (30947004) PA3765	Fuel (3524700092) F834-F+
115.9 mm Steering (4660004) PT691	Steering (4660604) P106-HD+	3229 w/OM442 Eng.
2624 w/OM355 Eng.	2648 w/OM442A Eng.	Lube (To 8/90) (4021800009) P294
Lube (To 4/78) (1846725) P42	Lube (To 8/90) (4021800009) P294	Lube (8/90-on) (4411800009) P7016
Lube (4/78-on) (11845625) P7052	Lube (8/90-on) (4411800009) P7016	Fuel Ele. [2] F950-F+
Fuel Ele. (4220900051) F950-F+	Fuel (3524700092) F834-F+	Air (30944204) PA2942
Air (10941004) PA2847	O. Air (30941504) PA2776	Steering (4660604) P106-HD+
100.8 mm Steering (4660604) P106-HD+	I. Air (30941604) PA3857	3233 w/OM441LA Eng. (1988)
115.9 mm Steering (4660004) PT691	Single Air (1988-on) (20942404) PA2955	Lube (4411800009) P7016
2626 w/OM402 Eng.	Steering (4660604) P106-HD+	Fuel Ele. F950-F+
136.5 mm Lube (3661840225) P7017	2650 w/OM402, OM442LA Engs.	255.6 mm Air (30944204) PA2942
188.1 mm Lube (4011800009) P242	Lube (4411800009) P7016	473.9 mm Air (30941504) PA2776
264.3 mm Lube (4031840025) P294	Fuel F834-F+	Steering (1902137) P106-HD+
Fuel (3524700092) [2] F834-F+	254.8 mm Air PA3681	3235 w/OM442A, OM442LA Engs.
Air (10949304) PA2812	255.6 mm Air (30944204) PA2942	Lube (To 8/90) (4021800009) P294
Steering (4660004) PT691	473.9 mm Air (30941504) PA2776	Lube (8/90-on) (4411800009) P7016
2628 w/OM422 Eng.	479.4 mm Air (30947004) PA3765	Fuel Ele. (4220900051) F950-F+
Lube (4021800009) P294	2653 w/OM442LA Eng.	473.9 mm O. Air (5/88-on) (30941504) PA2776
Fuel (To 7/82) (3524700092) [2] F834-F+	Lube (4411800009) P7016	468.3 mm I. Air (5/88-on) (30941604) PA3857
Fuel Ele. (7/82-on) (4220900051) [2] F950-F+	Fuel Ele. F950-F+	356.4 mm Air (To 4/88) (20942404) PA2955
254.0 mm Air (10949304) PA2812	Air (30947004) PA3765	374.7 mm Some Air (9/88-on) (20940004) PA2405
255.6 mm Air PA2838	Steering (1902137) P106-HD+	255.6 mm Some Air (30944204) PA2942
Steering (4660604) P106-HD+	3025 w/OM422 Eng.	Steering (1902137) P106-HD+
2629 w/OM442 Eng.	F-F Lube (4031840025) P294	3238 w/OM402LA Eng.
Lube (To 8/90) (4021800009) P294	Fuel (To 7/82) (3524700092) [2] F834-F+	Lube (4411800009) P7016
Lube (8/90-on) (4411800009) P7016	Fuel Ele. (7/82-on) (4220900051) [2] F950-F+	Fuel F834-F+
Fuel Ele. [2] F950-F+	Air (10949304) PA2812	254.8 mm Air PA3681
Air (30944204) PA2942	Steering (4660604) P106-HD+	255.6 mm Air (30944204) PA2942
Steering (4660604) P106-HD+	3028 w/OM422 Eng.	473.9 mm Air (30941504) PA2776
2632 w/OM403 Series Engs.	Lube (4021800009) P294	3244 w/OM442LA Eng.
F-F Lube (4031840025) P294	Fuel (To 7/82) (3524700092) [2] F834-F+	Lube (To 8/90) (4031840025) P294
114.3 mm Fuel Ele. (3524700092) F834-F+	Fuel Ele. (7/82-on) (4220900051) [2] F950-F+	Lube (8/90-on) (4411800009) P7016
142.9 mm Fuel Ele. F950-F+	254.0 mm Air (10949304) PA2812	Fuel Ele. F834-F+
Air (1973-on) (10948304) PA2838	255.6 mm Some Air PA2838	356.4 mm Air (To S/N 5343252) (20942404) PA2955
Steering (4660004) PT691	Steering (4660604) P106-HD+	473.9 mm Air (S/N 5343252-up) (30941504) PA2776
2633 w/OM422A Eng.	3032 w/OM403 Series Engs.	479.4 mm Air (30947004) PA3765
Lube (4031840025) P294	F-F Lube (4031840025) P294	254.8 mm Air PA3681
Fuel Ele. (4220900051) [2] F950-F+	114.3 mm Fuel Ele. (3524700092) F834-F+	Steering (4660604) P106-HD+
Air PA2955	142.9 mm Fuel Ele. F950-F+	
Steering (4660604) P106-HD+	Air (1973-on) (10948304) PA2838	

Check Original Equipment Numbers in Parentheses.

* See Product Guide for Variations of This Number.

MERCEDES-BENZ Trucks, Vans (cont'd.)	MERCEDES-BENZ Trucks, Vans (cont'd.)	MERCEDES-BENZ Trucks, Vans (cont'd.)
325 w/OM325 Eng. Fuel Ele. (4220900051) F950-F +	3544 w/OM442LA Eng. (cont'd.) 479.4 mm Air (30947004) PA3765 Steering (4660604) P106-HD +	613 w/OM352 Eng. (cont'd.) Air (10949604) PA3752
3250 w/OM426LA, OM443LA Eng. Lube (4031840025) P294 Fuel Ele. (4220900051) F950-F + Air (10948304) PA2838 Steering (4660604) P106-HD +	3548 w/OM442A Eng. Lube (To 8/90) (4021800009) P294 Lube (8/90-on) (4411800009) P7016 Fuel (3524700092) F834-F + O. Air (30941504) PA2776 I. Air (30941604) PA3857 Air (1988-on) (20942404) PA2955 Steering (4660604) P106-HD +	709 w/M314 Eng. Lube (To 2/77) P41 Fuel F834-F + Steering P106-HD +
327 Lube (11844925) P721 Fuel Ele. (4220900051) F950-F + Steering (4660004) PT691	3553 w/OM442LA Eng. Lube (4411800009) P7016 Fuel Ele. F950-F + Air (30947004) PA3765 Steering (1902137) P106-HD +	709 w/OM364 Eng. Lube (S/N 286115-up) P7017 Fuel F834-F + Air (4/84-on) PA3681 Steering P106-HD +
328 Fuel Ele. (4220900051) F950-F +	3553 w/OM442LA Eng. Lube (4411800009) P7016 Fuel Ele. F950-F + Air (30947004) PA3765 Steering (1902137) P106-HD +	709D w/OM364 Eng. Lube (S/N 286115-up) (3661840225) P7017 Fuel F834-F + Air (4/86-on) (20949204) PA3842 Steering (1902137) P106-HD +
3328 w/OM422 Eng. Lube (4021800009) P294 Fuel (To 7/82) (3524700092) [2] F834-F + Fuel Ele. (7/82-on) (4220900051) [2] F950-F + 254.0 mm Air (10949304) PA2812 255.6 mm Some Air PA2838 Steering (4660604) P106-HD +	3850 w/OM426LA, OM443LA Eng. Lube (4031840025) P294 Fuel Ele. (4220900051) F950-F + Air (10948304) PA2838 Steering (4660604) P106-HD +	710 w/OM346, OM352 Eng. Lube (OM346 Eng.) P52 Lube (OM352 Eng. To 1978) P52 Lube (OM352 Eng. 1978-on) P7015 Fuel (3440927005) [2] PF834 + 220.7 mm Air (10949404) PA3807 374.7 mm Air (10945204) PA2405 383.4 mm Air (10941004) PA2847 Steering P106-HD +
3333 w/OM422A Eng. Lube (4031840025) P294 Fuel Ele. (4220900051) [2] F950-F + Air PA2955 Steering (4660604) P106-HD +	3850AS w/OM423LA Eng. Lube (11843825) P294 Fuel Ele. (4220900051) F950-F +	711D w/OM364A Eng. Lube P7017 Fuel F834-F + Air (4/86-on) (20949304) PA3843
3336 w/OM423 Eng. Lube (4031840025) P294 Fuel Ele. (4220900051) [2] F950-F + Air (10948304) PA2838 Steering (1902137) P106-HD +	4435 w/OM442A, OM442LA Eng. Lube (To 8/90) (4021800009) P294 Lube (8/90-on) (4411800009) P7016 Fuel Ele. (4220900051) F950-F + 473.9 mm O. Air (5/88-on) (30941504) PA2776 468.3 mm I. Air (5/88-on) (30941604) PA3857 356.4 mm Air (To 4/88) (20942404) PA2955 374.7 mm Some Air (9/88-on) (20940004) PA2405 255.6 mm Some Air (30944204) PA2942 Steering (1902137) P106-HD +	809 w/OM314 Eng. Lube (To 2/77) P41 Fuel F834-F + Steering (1902137) P106-HD +
334, 337 Lube (11844925) P721 Fuel Ele. (4220900051) F950-F + Steering (4660004) PT691	4436 w/OM423 Eng. Lube (4031840025) P294 Fuel Ele. (4220900051) [2] F950-F + Air (10948304) PA2838 Steering (1902137) P106-HD +	809 w/OM364 Eng. Lube (S/N 286115-up) (3661840225) P7017 Fuel F834-F + Air (4/84-on) PA3681 Steering (1902137) P106-HD +
338 w/OM326 Eng. Fuel Ele. (4220900051) F950-F + Steering (4660004) PT691	5038 w/OM422LA Eng. Lube (4021800009) P294 Fuel Ele. (4220900051) [2] F950-F + Air (20942404) PA2955 Steering (4660604) P106-HD +	809D 136.5 mm Lube (3661840225) P7017 169.9 mm Lube P7615 193.7 mm Lube (6171800009) P102 Fuel Ele. (4220900051) F950-F + 88.1 mm Fuel Spin-on (109204401) BF1056 155.6 mm Fuel Spin-on BF587-D + 61.1 mm Height Air (Panel) (20949204) PA3842 81.0 mm Height Air (Panel) (20949304) PA3843 220.7 mm Air (10946504) PA3807 254.8 mm Air (20947304) PA3681 Steering (1902137) P106-HD +
3535 w/OM442A, OM442LA Eng. Lube (To 8/90) (4021800009) P294 Lube (8/90-on) (4411800009) P7016 Fuel Ele. (4220900051) F950-F + 473.9 mm O. Air (5/88-on) (30941504) PA2776 468.3 mm I. Air (5/88-on) (30941604) PA3857 356.4 mm Air (To 4/88) (20942404) PA2955 374.7 mm Some Air (9/88-on) (20940004) PA2405 255.6 mm Some Air (30944204) PA2942 Steering (1902137) P106-HD +	507D, 508D 136.5 mm Lube (3661840225) P7017 169.9 mm Lube P7615 193.7 mm Lube (6171840125) P102 88.1 mm Fuel (109204401) BF1056 155.6 mm Fuel BF587-D + 61.1 mm Height Air (20949204) PA3842 81.0 mm Height Air (20949304) PA3843 Steering (1902137) P106-HD +	810, 811 w/OM346, OM352 Eng. Lube (OM346 Eng.) P52 199.2 mm Lube (OM352 Eng. 1978-on) P7015 203.2 mm Lube (OM352 Eng. To 1978) P52 Fuel (3440927005) [2] PF834 + 220.7 mm Air (10949404) PA3807 374.7 mm Air (10945204) PA2405 383.4 mm Air (10941004) PA2847 Steering (1902137) P106-HD +
3536 w/OM423 Eng. Lube (4031840025) P294 Fuel Ele. (4220900051) [2] F950-F + Air (10948304) PA2838 Steering (1902137) P106-HD +	510 w/M102 Eng. Air (20949204) PA3842	811D 136.5 mm Lube (3661840225) P7017 169.9 mm Lube P7615 193.7 mm Lube P102 Fuel Ele. (4220900051) F950-F + 88.1 mm Fuel Spin-on (109204401) BF1056 155.6 mm Fuel Spin-on BF587-D + 220.7 mm Air (10946504) PA3807 254.8 mm Air (20947304) PA3681 Steering (1902137) P106-HD +
3538 w/OM402LA Eng. Lube (4411800009) P7016 Fuel F834-F + 254.8 mm Air PA3681 255.6 mm Air (30944204) PA2942 473.9 mm Air (30941504) PA2776	510D, 512D 136.5 mm Lube (3661840225) P7017 169.9 mm Lube P7615 193.7 mm Lube (6171840125) P102 88.1 mm Fuel (109204401) BF1056 155.6 mm Fuel BF587-D + 61.1 mm Height Air (20949204) PA3842 81.0 mm Height Air (20949304) PA3843 Steering (1902137) P106-HD +	
3544 w/OM442LA Eng. Lube (To 8/90) (4031840025) P294 Lube (8/90-on) (4411800009) P7016 Fuel Ele. F834-F + 356.4 mm Air (To S/N 5343252) (20942404) PA2955 473.9 mm Air (S/N 5343252-up) (30941504) PA2776 254.8 mm Air PA3681	613 w/OM352 Eng. Lube (To 1978) P52 Lube (1978-on) P7015 Fuel F834-F +	

Check Original Equipment Numbers in Parentheses.

* See Product Guide for Variations of This Number.

MERCEDES-BENZ Trucks, Vans (cont'd.)	
811D (cont'd.)	
61.1 mm Height Air (Panel) (20949204)	PA3842
81.0 mm Height Air (Panel) (20949304)	PA3843
Steering (1902137)	P106-HD+
811D w/OM364A Eng.	
Lube	P7017
Fuel	F834-F+
Air (4/86-on) (20949304)	PA3843
813 w/OM352X Eng.	
B-P Lube (1845825)	P41
Fuel (3524700092)	F834-F+
Air (10949404)	PA3807
Steering (4660604)	P106-HD+
813D	
136.5 mm Lube (3661840225)	P7017
169.9 mm Lube	P7615
193.7 mm Lube	P102
Fuel Ele. (4220900051)	F950-F+
88.1 mm Fuel Spin-on (109204401)	BF1056
155.6 mm Fuel Spin-on	BF587-D+
220.7 mm Air (10946504)	PA3807
254.8 mm Air (20947304)	PA3681
61.1 mm Height Air (Panel) (20949204)	PA3842
81.0 mm Height Air (Panel) (20949304)	PA3843
Steering (1902137)	P106-HD+
814 w/OM366 Eng.	
Lube (To Eng. S/N 915577) (3661840125)	P7305
Lube (Eng. S/N 915577-up) (3141800109)	P7017
Fuel	F834-F+
Air (20947304)	PA3681
Steering	P106-HD+
814D	
136.5 mm Lube (3661840225)	P7017
169.9 mm Lube	P7615
193.7 mm Lube (6171800009)	P102
Fuel Ele. (4220900051)	F950-F+
88.1 mm Fuel Spin-on (109204401)	BF1056
155.6 mm Fuel Spin-on	BF587-D+
220.7 mm Air (10946504)	PA3807
254.8 mm Air (20947304)	PA3681
61.1 mm Height Air (Panel) (20949204)	PA3842
81.0 mm Height Air (Panel) (20949304)	PA3843
Steering (1902137)	P106-HD+
814D w/OM364LA Eng.	
Lube	P7017
Fuel	F834-F+
Air (20949304)	PA3843
817 w/OM366A Eng.	
Lube (To Eng. S/N 923826) (4011800009)	P242
Lube (Eng. S/N 923827-up) (3661840125)	P7305
Fuel (3524700092)	[2] F834-F+
254.0 mm Air (10949304)	PA2812
356.4 mm Air (20942404)	PA2955
381.0 mm Air (10944704)	PA2474
Steering (4660604)	P106-HD+
817D	
83.3 mm O.D. Lube (4411800109)	P7016
84.1 mm O.D. Lube (11844325)	P7015
169.9 mm Lube	P7615
Fuel Ele. (4220900051)	F950-F+
254.0 mm Air (10949304)	PA2812
356.4 mm Air (20942404)	PA2955
381.0 mm Air (1094474)	PA2474
Air (Panel) (20949304)	PA3843
Steering (1902137)	P106-HD+
911 w/OM346, OM352 Engs.	
Lube (OM346 Eng.)	P52
Lube (OM352 Eng. To 1978)	P52

MERCEDES-BENZ Trucks, Vans (cont'd.)	
911 w/OM346, OM352 Engs. (cont'd.)	
Lube (OM352 Eng. 1978-on)	P7015
Fuel (3440927005)	[2] PF834+
220.7 mm Air (10949404)	PA3807
374.7 mm Air (10945204)	PA2405
383.4 mm Air (10941004)	PA2847
Steering (1902137)	P106-HD+
912	
83.3 mm O.D. Lube (4411800109)	P7016
84.1 mm O.D. Lube (11844325)	P7015
169.9 mm Lube	P7615
188.1 mm Lube (11840225)	P242
Fuel Ele. (4220900051)	F950-F+
Air (20947304)	PA3681
Air (Panel) (20949304)	PA3843
913 w/OM352X Eng.	
B-P Lube (1845825)	P41
Fuel (3524700092)	F834-F+
Air (10949404)	PA3807
Steering (4660604)	P106-HD+
914	
83.3 mm O.D. Lube (4411800109)	P7016
84.1 mm O.D. Lube (11844325)	P7015
169.9 mm Lube	P7615
188.1 mm Lube (11840225)	P242
Fuel Ele. (4220900051)	F950-F+
Air (20947304)	PA3681
Air (Panel) (20949304)	PA3843
914 w/OM366 Eng.	
Lube (To Eng. S/N 915577) (3661840125)	P7305
Lube (Eng. S/N 915577-up) (3141800109)	P7017
Fuel	F834-F+
Air (20947304)	PA3681
Steering (1902137)	P106-HD+
917 w/OM366A Eng.	
Lube (To Eng. S/N 923826) (4011800009)	P242
Lube (Eng. S/N 923827-up) (3661840125)	P7305
Fuel (3524700092)	[2] F834-F+
254.0 mm Air (10949304)	PA2812
356.4 mm Air (20942404)	PA2955
381.0 mm Air (10944704)	PA2474
Steering (4660604)	P106-HD+
917D	
83.3 mm O.D. Lube (4411800109)	P7016
84.1 mm O.D. Lube (11844325)	P7015
169.9 mm Lube	P7615
Fuel Ele. (4220900051)	F950-F+
254.0 mm Air (10949304)	PA2812
356.4 mm Air (20942404)	PA2955
381.0 mm Air (1094474)	PA2474
Air (Panel) (20949304)	PA3843
Steering (1902137)	P106-HD+
A Class A160, A170 w/OM668 Eng.	
Fuel (Mann WK84213)	BF7756
Air (Mann C11120)	PA697
Actros I 1835LS w/OM501LA Eng.	
F-F Lube (5411800009)	P7192
Fuel (5410920305)	PF7761
Radial Seal Air (40940204)	RS5343
261.9 mm Air (A0030949204)	PA3838
318.3 mm Air (A0030949104)	PA3844
496.9 mm Air (10947904)	PA2475
Panel Air (30949004)	PA5426
Cab Air (Mann CU3869)	PA4956
Trans. (Mann H613x)	PT9423
Steering	P106-HD+
Actros I 3840S w/OM501LA Eng.	
F-F Lube (5411800009)	P7192

MERCEDES-BENZ Trucks, Vans (cont'd.)	
Actros I 3840S w/OM501LA Eng. (cont'd.)	
Fuel (5410920305)	PF7761
Fuel (Water Separator, Open End) (A0004771302)	BF1391-O
Fuel (Water Separator, w/Drain)	BF1363
Radial Seal Air (40940204)	RS5343
Panel Air (30949004)	PA5426
261.9 mm Air (A0030949204)	PA3838
318.3 mm Air (A0030949104)	PA3844
496.9 mm Air (10947904)	PA2475
38.9 mm Height Cab Air (Mann CU3869)	PA4956
40.5 mm Height Cab Air (w/o Charcoal) (Mann CU3855)	PA4912
40.5 mm Height Cab Air (w/Charcoal) (A0008303418)	PA5492
Trans. (Mann H613x)	PT9423
Steering (1902137)	P106-HD+
Actros I 4140 w/OM501LA Eng.	
F-F Lube (5411800009)	P7192
Fuel (5410920305)	PF7761
Fuel (Water Separator, Open End) (A0004771302)	BF1391-O
Fuel (Water Separator, w/Drain)	BF1363
Radial Seal Air (40940204)	RS5343
Panel Air (30949004)	PA5426
261.9 mm Air (A0030949204)	PA3838
318.3 mm Air (A0030949104)	PA3844
496.9 mm Air (10947904)	PA2475
38.9 mm Height Cab Air (Mann CU3869)	PA4956
40.5 mm Height Cab Air (w/o Charcoal) (Mann CU3855)	PA4912
40.5 mm Height Cab Air (w/Charcoal) (A0008303418)	PA5492
Trans. (Mann H613x)	PT9423
Steering (1902137)	P106-HD+
Actros I 4146 w/OM502LA Eng.	
F-F Lube (5411800009)	P7192
Fuel (5410920305)	PF7761
Fuel (Water Separator, Open End) (A0004771302)	BF1391-O
Fuel (Water Separator, w/Drain)	BF1363
Radial Seal Air (40940204)	RS5343
261.9 mm Air (A0030949204)	PA3838
318.3 mm Air (A0030949104)	PA3844
496.9 mm Air (10947904)	PA2475
Panel Air (30949004)	PA5426
38.9 mm Height Cab Air (Mann CU3869)	PA4956
40.5 mm Height Cab Air (w/o Charcoal) (Mann CU3855)	PA4912
40.5 mm Height Cab Air (w/Charcoal) (A0008303418)	PA5492
Trans. (Mann H613x)	PT9423
Steering (1902137)	P106-HD+
Actros I 4148 w/OM502LA Eng.	
F-F Lube (5411800009)	P7192
Fuel (5410920305)	PF7761
Fuel (Water Separator, Open End) (A0004771302)	BF1391-O
Fuel (Water Separator, w/Drain)	BF1363
Radial Seal Air (40940204)	RS5343
261.9 mm Air (A0030949204)	PA3838
318.3 mm Air (A0030949104)	PA3844
496.9 mm Air (10947904)	PA2475
Panel Air (30949004)	PA5426
38.9 mm Height Cab Air (Mann CU3869)	PA4956
40.5 mm Height Cab Air (w/o Charcoal) (Mann CU3855)	PA4912
40.5 mm Height Cab Air (w/Charcoal) (A0008303418)	PA5492
Trans. (Mann H613x)	PT9423
Steering (1902137)	P106-HD+

Check Original Equipment Numbers in Parentheses.

+ See Product Guide for Variations of This Number.

MERCEDES-BENZ	
Trucks, Vans (cont'd.)	
Actros II 1846L w/OM501LA Eng.	
F-F Lube (5411800009)	P7192
Fuel (5410920305)	PF7761
Fuel (Water Separator)	BF1363
Panel Air (30949004)	PA5426
261.9 mm Air (A0030949204)	PA3838
318.3 mm Air (A0030949104)	PA3844
496.9 mm Air (10947904)	PA2475
Radial Seal Air (40940204)	RS5343
Cab Air (Mann CU3869)	PA4956
Air Dryer (Mann TB1374X)	BA5374
Trans. (Mann H613x)	PT9423
Steering (1902137)	P106-HD+
Actros II 1846LL w/OM501LA Eng.	
F-F Lube (5411800009)	P7192
Fuel (5410920305)	PF7761
Fuel (Water Separator)	BF1363
261.9 mm Air (A0030949204)	PA3838
318.3 mm Air (A0030949104)	PA3844
496.9 mm Air (10947904)	PA2475
Panel Air (30949004)	PA5426
Radial Seal Air (40940204)	RS5343
Cab Air (Mann CU3869)	PA4956
Air Dryer (Mann TB1374X)	BA5374
Trans. (Mann H613x)	PT9423
Steering (1902137)	P106-HD+
Actros II 1846LS w/OM501LA Eng.	
F-F Lube (5411800009)	P7192
Fuel (5410920305)	PF7761
Fuel (Water Separator)	BF1363
261.9 mm Air (A0030949204)	PA3838
318.3 mm Air (A0030949104)	PA3844
496.9 mm Air (10947904)	PA2475
Panel Air (30949004)	PA5426
Radial Seal Air (40940204)	RS5343
Cab Air (Mann CU3869)	PA4956
Air Dryer (Mann TB1374X)	BA5374
Trans. (Mann H613x)	PT9423
Steering (1902137)	P106-HD+
L1013	
Lube (3445868090)	P507
Fuel (3444777215)	PF834 +
374.7 mm Air (10945204)	PA2405
414.3 mm Air (3760947104)	LL1902-FN +
Steering (4660604)	P106-HD+
L1113	
228.6 mm Lube (3445868090)	P507
244.5 mm Lube (11843325)	P7052
B-P Lube (1846725)	P42
Fuel Sock (4773115)	F950-F WO +
Fuel Ele. (3440927005)	PF834 +
374.7 mm Air (10945204)	PA2405
414.3 mm Air (3760947104)	LL1902-FN +
Steering (4660604)	P106-HD+
L1116	
228.6 mm Lube (3445868090)	P507
244.5 mm Lube (11843325)	P7052
B-P Lube (1846725)	P42
Fuel Sock (4773115)	F950-F WO +
Fuel Ele. (3440927005)	PF834 +
374.7 mm Air (10945204)	PA2405
414.3 mm Air (3760947104)	LL1902-FN +
Steering (4660604)	P106-HD+
L1117	
Lube (To S/N 818239) (3445868090)	P507
Lube (S/N 818239-up) (4011800009)	P242
Fuel (3444777215)	[2] PF834 +
Air (3760947104)	LL1902-FN +
Steering (4660604)	P106-HD+

MERCEDES-BENZ	
Trucks, Vans (cont'd.)	
L1316	
Lube (3445868090)	P507
Fuel (3444777215)	PF834 +
374.7 mm Air (10945204)	PA2405
414.3 mm Air (3760947104)	LL1902-FN +
Steering (4660604)	P106-HD+
L1317	
Lube (To S/N 818239) (3445868090)	P507
Lube (S/N 818239-up) (4011800009)	P242
Fuel (3444777215)	[2] PF834 +
Air (3760947104)	LL1902-FN +
Steering (4660604)	P106-HD+
L1418, LS1418	
Lube (3551800009)	P242
Fuel Ele. (4220900051)	F950-F +
414.3 mm Air (3760947104)	PA1902-FN +
374.7 mm Some Air (10945204)	PA2405
Steering (4660604)	P106-HD+
L1928 w/OM355, OM355LA Eng.	
Lube (11845625)	P7052
Fuel Ele. (4220900051)	F950-F +
Air (10947904)	PA2475
Steering (4660604)	P106-HD+
L2628 w/OM355, OM355LA Eng.	
Lube (11845625)	P7052
Fuel Ele. (4220900051)	F950-F +
Air (10947904)	PA2475
Steering (4660604)	P106-HD+
L3828 w/OM355, OM355LA Eng.	
Lube (11845625)	P7052
Fuel Ele. (4220900051)	F950-F +
Air (10947904)	PA2475
Steering (4660604)	P106-HD+
L407D	
Lube (1977-on) (6171840125)	P102
LPS1525 w/OM429LA Eng.	
Fuel Ele.	[2] PF950 +
Air	PA2521 +
Steering	P106-HD+
MB100D Van w/OM615, OM616 Eng.	
Lube Ele.	P102
Air (30943904)	PA3753
Sprinter 208CDI, 211CDI, 213CDI, 216CDI w/OM611, OM612 Eng.	
Lube (Mann HU7181k)	P1443
Fuel (Mann WK84213)	BF7756
Air (Mann C32338)	PA4600
Air (High Capacity) (Mann C323381)	PA4601
Cab Air (Mann CU3858)	PA4409
Sprinter 208D, 210D, 212D w/OM601, OM602 Eng.	
Lube (Mann HU951x)	P7196
Lube (Mann H951x)	P7196
Air (Mann C32338)	PA4600
Air (High Capacity) (Mann C323381)	PA4601
Cab Air (Mann CU3858)	PA4409
Sprinter 214 w/M111 Eng.	
Lube (1/1996-on) (Mann HU7271x)	P1419
Fuel (Mann WK831)	BF1195
Air (Mann C32338)	PA4600
Air (High Capacity) (Mann C323381)	PA4601
Cab Air (Mann CU3858)	PA4409
Sprinter 308 CDI, 311 CDI, 313 CDI, 316 CDI w/OM611, OM612 Eng.	
Lube (Mann HU7181k)	P1443
Fuel (Mann WK84213)	BF7756
Air (Mann C32338)	PA4600
Air (High Capacity) (Mann C323381)	PA4601

MERCEDES-BENZ	
Trucks, Vans (cont'd.)	
Sprinter 308 CDI, 311 CDI, 313 CDI, 316 CDI w/OM611, OM612 Eng. (cont'd.)	
Cab Air (Mann CU3858)	PA4409
Sprinter 308D, 310D, 312D w/OM601, OM602 Eng.	
Lube (Mann HU951x)	P7196
Lube (Mann H951x)	P7196
Air (Mann C32338)	PA4600
Air (High Capacity) (Mann C323381)	PA4601
Cab Air (Mann CU3858)	PA4409
Sprinter 314 w/M111 Eng.	
Lube (1/1996-on) (Mann HU7271x)	P1419
Fuel (Mann WK831)	BF1195
Air (Mann C32338)	PA4600
Air (High Capacity) (Mann C323381)	PA4601
Cab Air (Mann CU3858)	PA4409
Sprinter 408 CDI, 411 CDI, 413 CDI, 416 CDI w/OM611, OM612 Eng.	
Lube (Mann HU7181k)	P1443
Fuel (Mann WK84213)	BF7756
Air (Mann C32338)	PA4600
Air (High Capacity) (Mann C323381)	PA4601
Cab Air (Mann CU3858)	PA4409
Sprinter 408D, 410D, 412D w/OM601, OM602 Eng.	
Lube (Mann HU951x)	P7196
Lube (Mann H951x)	P7196
Air (Mann C32338)	PA4600
Air (High Capacity) (Mann C323381)	PA4601
Cab Air (Mann CU3858)	PA4409
Sprinter 414 w/M111 Eng.	
Lube (1/1996-on) (Mann HU7271x)	P1419
Fuel (Mann WK831)	BF1195
Air (Mann C32338)	PA4600
Air (High Capacity) (Mann C323381)	PA4601
Cab Air (Mann CU3858)	PA4409
Sprinter 616 CDI w/OM612 Eng.	
Lube (Mann HU7181k)	P1443
Fuel (Mann WK84213)	BF7756
Air (Mann C32338)	PA4600
Air (High Capacity) (Mann C323381)	PA4601
Cab Air (Mann CU3858)	PA4409
Sprinter w/V6 3.0L Turbo Diesel Eng.	
Lube (A6421800009)	P7413
Fuel (A6460920701)	BF7972
Air (A0000902651)	PA4390
Cab Air (A9068300318)	PA4336
U1700	
195.3 mm Lube (11844925)	P721
199.2 mm Lube (11845525)	P7015
136.5 mm Lube (3141800109)	P7017
Fuel (3524700092)	F834-F +
Unimog Model D	
Fuel	PF834 +
Unimog Model S	
Lube	P106 +
Unimog U100 (416)	
Lube (11845525)	P7015
B-P Lube (1845825)	P41
Fuel (3524700092)	F834-F +
Air (10949404)	PA3807
Steering (4660604)	P106-HD+
Unimog U1000, U1000T	
Lube (11845525)	P7015
Fuel (3524700092)	F834-F +
Air (10949404)	PA3807
Steering (4660604)	P106-HD+
Unimog U110, U110T (406), (416)	
Lube (11845525)	P7015

Check Original Equipment Numbers in Parentheses.

* See Product Guide for Variations of This Number.

MERCEDES-BENZ Trucks, Vans (cont'd.)	
Unimog U110, U110T (406), (416) (cont'd.)	
B-P Lube (1845825)	P41
Fuel (3524700092)	F834-F +
Air (10949404)	PA3807
Steering (4660604)	P106-HD +
Unimog U1100, U1100L, U1100T (416)	
B-P Lube (1845825)	P41
Lube (11845525)	P7015
Fuel (3524700092)	F834-F +
Air (10949404)	PA3807
Steering (4660604)	P106-HD +
Unimog U120 (425)	
Lube (3141800109)	P7017
Fuel (3524700092)	F834-F +
Unimog U1200 w/OM352, OM352A Eng.	
136.5 mm Lube (3141800109)	P7017
199.2 mm Lube (11845525)	P7015
Fuel (3524700092)	F834-F +
Unimog U125 (416)	
Lube (11845525)	P7015
B-P Lube (1845825)	P41
Fuel (3524700092)	F834-F +
Air (10949404)	PA3807
Steering (4660604)	P106-HD +
Unimog U1300, U1300L	
136.5 mm Lube (3141800109)	P7017
195.3 mm Lube (11844925)	P721
199.2 mm Lube (11845525)	P7015
Fuel (3524700092)	F834-F +
Unimog U150 (425)	
Lube (3141800109)	P7017
Fuel (3524700092)	F834-F +
Unimog U1500, U1500L	
136.5 mm Lube (3141800109)	P7017
195.3 mm Lube (11844925)	P721
199.2 mm Lube (11845525)	P7015
Fuel (3524700092)	F834-F +
Unimog U34 (411)	
Fuel (3524700092)	F834-F +
Unimog U40, U45, U52 (421) w/OM615, OM616, OM621 Eng.	
Lube (6171800009)	P102
B-P Lube (1845825)	P41
Fuel (3524700092)	F834-F +
Air (942804)	PA1639
Unimog U500 w/OM906 Eng.	
Lube	P7188
Unimog U54 (403)	
Lube (3141800109)	P7017
B-P Lube (1845825)	P41
Fuel (3524700092)	F834-F +
Air (10949404)	PA3807
Unimog U600, U600L, U600T w/OM615, OM616, OM621 Eng.	
123.8 mm B-P Lube (1845825)	P41
193.7 mm B-P Lube (6171800009)	P102
Fuel (3524700092)	F834-F +
127.0 mm Air (942804)	PA1639
220.7 mm Air (10949404)	PA3807
Unimog U60T (421) w/OM615, OM616, OM621 Eng.	
Lube (6171800009)	P102
B-P Lube (1845825)	P41
Fuel (3524700092)	F834-F +
Air (942804)	PA1639

MERCEDES-BENZ Trucks, Vans (cont'd.)	
Unimog U66 (403)	
Lube (3141800109)	P7017
B-P Lube (1845825)	P41
Fuel (3524700092)	F834-F +
Air (10949404)	PA3807
Unimog U70 (406)	
Lube (11845525)	P7015
B-P Lube (1845825)	P41
Fuel (3524700092)	F834-F +
Air (10949404)	PA3807
Steering (4660604)	P106-HD +
Unimog U72 (403), (406)	
Lube (3141800109)	P7017
B-P Lube (1845825)	P41
Fuel (3524700092)	F834-F +
Some Air (10949404)	PA3807
Unimog U80 (406), (416)	
Lube (11845525)	P7015
B-P Lube (1845825)	P41
Fuel (3524700092)	F834-F +
Air (10949404)	PA3807
Steering (4660604)	P106-HD +
Unimog U80 (413)	
Lube (3141800109)	P7017
B-P Lube (1845825)	P41
Fuel (3524700092)	F834-F +
Air (10949404)	PA3807
Unimog U800, U800L	
Lube (3141800109)	P7017
B-P Lube (1845825)	P41
Fuel (3524700092)	F834-F +
Air (10949404)	PA3807
Unimog U84 (406), (416)	
Lube (11845525)	P7015
B-P Lube (1845825)	P41
Fuel (3524700092)	F834-F +
Air (10949404)	PA3807
Steering (4660604)	P106-HD +
Unimog U90 (416)	
Lube (11845525)	P7015
B-P Lube (1845825)	P41
Fuel (3524700092)	F834-F +
Air (10949404)	PA3807
Steering (4660604)	P106-HD +
Unimog U900	
B-P Lube	P41
Lube (11845525)	P7015
Fuel (3524700092)	F834-F +
Air (10949404)	PA3807
Steering (4660604)	P106-HD +
Unimog U95	
Lube (11845525)	P7015
Fuel (3524700092)	F834-F +
Air (10949404)	PA3807
Steering (4660604)	P106-HD +
V Class V200, V220 w/OM611 Eng.	
Lube (Mann HU7181k)	P1443
Fuel (Mann WK84213)	BF7756
Air (Mann C32338)	PA4600
Vaneo 1.6 CDI, 1.7 CDI w/OM668 Eng.	
Fuel (Mann WK84213)	BF7756
Air (Mann C11120)	PA697
Vario 609D, Vario 611D	
136.5 mm Lube (3661840225)	P7017
169.9 mm Lube	P7615
193.7 mm Lube (6171800009)	P102
Fuel Ele. (4220900051)	F950-F +

MERCEDES-BENZ Trucks, Vans (cont'd.)	
Vario 609D, Vario 611D (cont'd.)	
88.1 mm Fuel Spin-on (109204401)	BF1056
155.6 mm Fuel Spin-on	BF587-D +
61.1 mm Height Air (20949204)	PA3842
81.0 mm Height Air (20949304)	PA3843
Steering	P106-HD +
Vario 614D	
136.5 mm Lube (3661840225)	P7017
169.9 mm Lube	P7615
193.7 mm Lube	P102
Fuel Ele. (4220900051)	F950-F +
88.1 mm Fuel Spin-on (109204401)	BF1056
155.6 mm Fuel Spin-on	BF587-D +
61.1 mm Height Air (20949204)	PA3842
81.0 mm Height Air (20949304)	PA3843
Steering (1902137)	P106-HD +
Vito 108 CDI, 110 CDI, 112 CDI w/OM611 Eng.	
Lube (Mann HU7181k)	P1443
Fuel (Mann WK84213)	BF7756
Air (Mann C32338)	PA4600
Vito w/OM646 2.2L Eng. Mexico	
Fuel (A6460920701)	BF7972
MERITOR Axle Housings	
3200 Series	
Rear Axle (To 11/93) (3280V5040)	B27
Rear Axle (11/93-on) (3280V8394)	B233
SL-100, SQ-100, SQHP	
Rear Axle (3280V5040)	B27
MID BUS Buses	
Grand Guide w/Ford 6.0L Diesel Eng.	
Lube (w/o Screw on Cap) (Motorcraft FL2016)	P7235
Lube (w/Screw on Cap) (Wix 57312)	P7436
Fuel (Motorcraft FD4606)	PF7852 KIT
Channel Flow Air (Motorcraft FA1746)	CA4999
Trans. Ele. (Motorcraft FT145)	P7247
Pan-Type Trans. (To 11/07) (Motorcraft FT144)	20005
Pan-Type Trans. (11/07-on) (Motorcraft FT180)	20021
Grand Guide w/GM 6.0L Gas Eng.	
Lube (2003-06) (ACDelco PF46)	B31
Lube (2007-on)	B160
Fuel (2003-05, Thd. Both Ends) (ACDelco GF652) ..	BF853
Fuel (2003-05, Thd. One End) (ACDelco GF578) ..	BF1171
Fuel (2006-on) (NS)	NS
Radial Seal Air (ACDelco A1621C)	RS4131
Trans. (4L60E S. Pan) (24200796)	18010
Trans. (4L60E D. Pan) (24208576)	18056
Trans. (4L80E) (24210956)	18027
Grand Guide w/GM 6.6L Diesel Eng.	
Lube (ACDelco PF2232)	B1441
Fuel/Water Separator (ACDelco TP1298B)	BF7827
Radial Seal Air (ACDelco A2032C)	RS4859
Pan-Type Trans. (S. Pan w/o Gskt.) (Allison 29537965)	20004
Pan-Type Trans. (S. Pan w/Gskt.) (Allison 29537965)	20016
Pan-Type Trans. (D. Pan w/o Gskt.) (Allison 29537966)	20003
Pan-Type Trans. (D. Pan w/Gskt.) (Allison 29537966)	20017
Trans. Spin-on (Allison 29539579)	BT8460
Steering (88892858)	P106-HD +

Check Original Equipment Numbers in Parentheses.

* See Product Guide for Variations of This Number.

MID BUS	
Buses (cont'd.)	
Guide w/GM 4.8L Gas Eng.	
Lube (2003-05) (ACDelco PF46)	B31
Lube (2006-on)	B160
Fuel (2003-05, Thd. Both Ends) (ACDelco GF652)	BF853
Fuel (2003-05, Thd. One End) (ACDelco GF578)	BF1171
Fuel (2006-on) (NS)	N/S
Radial Seal Air (ACDelco A1621C)	RS4131
Trans. (4L60E S. Pan) (24200796)	18010
Trans. (4L60E D. Pan) (24208576)	18056
Trans. (4L80E) (24210956)	18027
Guide w/Ford 5.4L Gas Eng.	
Lube (Motorcraft FL820S)	B329
Fuel (Motorcraft FG986B)	BF7668
Air (Motorcraft FA1632)	PA4075
Trans. (4R100 S. Pan) (Motorcraft FT113)	18264
Trans. (4R100 D. Pan) (Motorcraft FT144)	20005
Trans. (4R70W) (Motorcraft FT105)	18029
Trans. (5R110W, To 11/07) (Motorcraft FT144)	20005
Trans. (5R110W, 11/07-on) (Motorcraft FT180)	20021
Trans. Ele. (5R110W) (Motorcraft FT145)	P7247
Guide w/Ford 6.0L Diesel Eng.	
Lube (w/o Screw on Cap) (Motorcraft FL2016)	P7235
Lube (w/Screw on Cap) (Wix 57312)	P7436
Fuel (Motorcraft FD4606)	PF7852 KIT
Channel Flow Air (Motorcraft FA1746)	CA4999
Trans. Ele. (Motorcraft FT145)	P7247
Pan-Type Trans. (To 11/07) (Motorcraft FT144)	20005
Pan-Type Trans. (11/07-on) (Motorcraft FT180)	20021
Guide w/GM 6.0L Gas Eng.	
Lube (2003-06) (ACDelco PF46)	B31
Lube (2007-on)	B160
Fuel (2003-05, Thd. Both Ends) (ACDelco GF652)	BF853
Fuel (2003-05, Thd. One End) (ACDelco GF578)	BF1171
Fuel (2006-on) (NS)	N/S
Radial Seal Air (ACDelco A1621C)	RS4131
Trans. (4L60E S. Pan) (24200796)	18010
Trans. (4L60E D. Pan) (24208576)	18056
Trans. (4L80E) (24210956)	18027
Guide w/GM 6.6L Diesel Eng.	
Lube (ACDelco PF2232)	B1441
Fuel/Water Separator (ACDelco TP1298B)	BF7827
Radial Seal Air (ACDelco A2032C)	RS4859
Pan-Type Trans. (S. Pan w/o Gskt.) (Allison 29537965)	20004
Pan-Type Trans. (S. Pan w/Gskt.) (Allison 29537965)	20016
Pan-Type Trans. (D. Pan w/o Gskt.) (Allison 29537966)	20003
Pan-Type Trans. (D. Pan w/Gskt.) (Allison 29537966)	20017
Trans. Spin-on (Allison 29539579)	BT8460
Steering (88892858)	P106-HD*
Super Guide w/Ford 6.0L Diesel Eng.	
Lube (w/o Screw on Cap) (Motorcraft FL2016)	P7235
Lube (w/Screw on Cap) (Wix 57312)	P7436
Fuel (Motorcraft FD4606)	PF7852 KIT
Channel Flow Air (Motorcraft FA1746)	CA4999
Trans. Ele. (Motorcraft FT145)	P7247
Pan-Type Trans. (Motorcraft FT144)	20005
Super Guide w/GM 6.0L Gas Eng.	
Lube (2003-06) (ACDelco PF46)	B31

MID BUS	
Buses (cont'd.)	
Super Guide w/GM 6.0L Gas Eng. (cont'd.)	
Lube (2007-on)	B160
Fuel (2003-05, Thd. Both Ends) (ACDelco GF652)	BF853
Fuel (2003-05, Thd. One End) (ACDelco GF578)	BF1171
Fuel (2006-on) (NS)	N/S
Radial Seal Air (ACDelco A1621C)	RS4131
Trans. (4L60E S. Pan) (24200796)	18010
Trans. (4L60E D. Pan) (24208576)	18056
Trans. (4L80E) (24210956)	18027
Super Guide w/GM 6.6L Diesel Eng.	
Lube (ACDelco PF2232)	B1441
Fuel/Water Separator (ACDelco TP1298B)	BF7827
Radial Seal Air (ACDelco A2032C)	RS4859
Pan-Type Trans. (S. Pan w/o Gskt.) (Allison 29537965)	20004
Pan-Type Trans. (S. Pan w/Gskt.) (Allison 29537965)	20016
Pan-Type Trans. (D. Pan w/o Gskt.) (Allison 29537966)	20003
Pan-Type Trans. (D. Pan w/Gskt.) (Allison 29537966)	20017
Trans. Spin-on (Allison 29539579)	BT8460
Steering (88892858)	P106-HD*

MIDLAND STEEL	
Air Compressors	
Air Compressor Breathers	
Air Breather (100696A)	PA1909
Air Breather (100696E)	PA2256

mitsubishi	
Buses	
BE64D w/4M50 Eng. (01/November/2007-on)	
Dual-Flow Lube (ME088532)	B7121
Fuel (14/November/2002-on) (ME222135)	PF9803
Radial Seal Air (ME017246)	RS4806
BE649 w/4D34 Eng.	
Dual-Flow Lube (ME215002)	BD7028
Fuel (From 13/November/2002) (ME016872)	BF792
Fuel (14/November/2002-on) (ME132525)	BF7842
Radial Seal Air (ME017246)	RS4806
BK w/6D14 Eng.	
Dual-Flow Lube (ME074013)	BD1403
B-P Lube (ME034879)	B7577
Fuel (ME035829)	BF720
Air (ME033717)	PA2761
Rosa	
Dual-Flow Lube (ME215002)	BD7028
Fuel (To 12/02) (ME132525)	BF7842
Fuel (12/02-on) (ME016872)	BF792
Radial Seal Air (ME017246)	RS4806

mitsubishi	
Diesel Engines	
4D30C, 4D30CT	
Dual-Flow Lube (ME013343)	BD7028
Fuel Ele. (ME023835)	P7103
Fuel Spin-on (ME016823)	BF792
4D31C, 4D31CT (3.3L)	
F-F Lube Spin-on (ME014833)	B7189
B-P Lube Spin-on (ME014838)	BT338
Fuel Spin-on (ME016823)	BF792
Fuel Spin-on (ME035393)	BF720
Fuel Spin-on (ME056670)	BF7993
4D33, 4D34T, 4D35	
Dual-Flow Lube (ME013343)	BD7028
Fuel Spin-on (ME016823)	BF792

MITSUBISHI	
Diesel Engines (cont'd.)	
4M40T	
Dual-Flow Lube (ME013343)	BD7028
4M50 (4.9L) Turbo Diesel	
Lube (ME088532)	B7121
Fuel (ME222135)	PF9803
6D14C	
Lube Ele. (ME034611)	P249
Dual-Flow Lube Spin-on (ME074013)	BD1403
Fuel Spin-on (ME035829)	BF720
6D14T	
Dual-Flow Lube (ME074013)	BD1403
Fuel (ME056670)	BF7993
6D15C	
Lube Ele. (ME034611)	P249
Dual-Flow Lube Spin-on (ME074013)	BD1403
Fuel Spin-on (ME035393)	BF720
6D16, 6D16T (7.5L)	
Lube Ele. (ME034611)	P249
Dual-Flow Lube Spin-on (ME074013)	BD1403
Fuel Spin-on (ME035393)	BF720
6D22T, 6D22TC	
Lube (ME064356)	P7000 KIT
Fuel Ele. (ME971552)	PF7592
Fuel Spin-on (ME056670)	BF7993
6D31, 6D31T (4.9L)	
F-F Lube Spin-on (ME084530)	B75
B-P Lube Spin-on (ME014838)	BT338
Dual-Flow Lube (ME013343)	BD7028
Fuel Spin-on (ME035393)	BF720
6DS70C	
Lube Ele. (ME021074)	P7021
Fuel Ele. (ME023835)	P7103
Fuel Spin-on (ME016823)	BF792
6M60 (7.5L) Turbo Diesel	
Dual-Flow Lube (ME130968)	BD1403
Fuel/Water Separator Ele. (ME305031)	PF7982
8DC8	
Lube	P7000 KIT
8DC9	
Lube	P7000 KIT
Fuel	PF7592

MITSUBISHI	
European Light Duty Vehicles	
Canter V1 2.5D w/4D56 Eng. (10/93-07/98)	
Lube (MD013661)	B202
Lube (MD162326)	B161-S
Fuel (ME006066)	BF7552
Fuel (ME016872)	BF792
Canter V1 2.8TD w/4M40A Eng. (01/95-12/00)	
Lube (ME013307)	BD7028
Fuel (ME006066)	BF7552
Fuel (ME016872)	BF792
Canter V1 3.3TD w/4D31T Eng. (01/95-12/00)	
Lube (ME004099)	B109
Lube (ME014833)	B7189
Fuel (ME006066)	BF7552
Fuel (ME016872)	BF792
Canter V1 4.9TD w/6D31T Eng. (01/95-12/00)	
Lube (ME004099)	B109
Lube (ME014833)	B7189
Canter VII 35 3.0TD w/4M42T (Euro3) Eng. (07/01-06/05)	
Lube (ME013307)	BD7028

Check Original Equipment Numbers in Parentheses.

* See Product Guide for Variations of This Number.

MITSUBISHI	
European Light Duty Vehicles (cont'd.)	
Canter VII 55 3.0TD w/4M42T (Euro3) Eng. (07/01-06/05)	Lube (ME013307) BD7028
Canter VII 60 3.9TD w/4D34 Eng. (07/01-06/05)	Lube (ME013307) BD7028
Canter VII 60 3.9TD w/4D34T (Euro3) Eng. (07/01-06/05)	Lube (ME013307) BD7028
Canter VII 75 3.9TD w/4D34 Eng. (07/01-06/05)	Lube (ME013307) BD7028
Canter VII 75 3.9TD w/4D34T (Euro3) Eng. (07/01-06/05)	Lube (ME013307) BD7028
Canter VIII 3C11 w/4M42-3AT1 (Euro4) Eng. (06/05-on)	Lube (ME013307) BD7028 Fuel (ME222135) PF9803 Radial Seal Air (ML126032) RS4807
Canter VIII 3C11D w/4M42-3AT1 (Euro4) Eng. (06/05-on)	Lube (ME013307) BD7028 Fuel (ME222135) PF9803 Radial Seal Air (ML126032) RS4807
Canter VIII 3C13 w/4M42-3AT2 (Euro4) Eng. (06/05-on)	Lube (ME013307) BD7028 Fuel (ME222135) PF9803 Radial Seal Air (ML126032) RS4807
Canter VIII 3C13D w/4M42-3AT2 (Euro4) Eng. (06/05-on)	Lube (ME013307) BD7028 Fuel (ME222135) PF9803 Radial Seal Air (ML126032) RS4807
Canter VIII 3C15 w/4M42-3AT4 (Euro4) Eng. (06/05-on)	Lube (ME013307) BD7028 Fuel (ME222135) PF9803 Radial Seal Air (ML126032) RS4807
Canter VIII 3S11 w/4M42-3AT1 (Euro4) Eng. (06/05-on)	Lube (ME013307) BD7028 Fuel (ME222135) PF9803 Radial Seal Air (ML126032) RS4807
Canter VIII 3S11D w/4M42-3AT1 (Euro4) Eng. (06/05-on)	Lube (ME013307) BD7028 Fuel (ME222135) PF9803 Radial Seal Air (ML126032) RS4807
Canter VIII 3S13 w/4M42-3AT2 (Euro4) Eng. (06/05-on)	Lube (ME013307) BD7028 Fuel (ME222135) PF9803 Radial Seal Air (ML126032) RS4807
Canter VIII 3S13D w/4M42-3AT2 (Euro4) Eng. (06/05-on)	Lube (ME013307) BD7028 Fuel (ME222135) PF9803 Radial Seal Air (ML126032) RS4807
Canter VIII 6C15 w/4M42-3AT4 (Euro4) Eng. (06/05-on)	Lube (ME013307) BD7028 Fuel (ME222135) PF9803 Radial Seal Air (ML126032) RS4807

MITSUBISHI	
European Light Duty Vehicles (cont'd.)	
Canter VIII 6C15D w/4M42-3AT4 (Euro4) Eng. (06/05-on)	Lube (ME013307) BD7028 Fuel (ME222135) PF9803 Radial Seal Air (ML126032) RS4807
Canter VIII 6C18 w/4M50-5AT5 (Euro4) Eng. (06/05-on)	Lube (ME013307) BD7028 Fuel (ME222135) PF9803 Radial Seal Air (ML126032) RS4807
Canter VIII 6C18D w/4M50-5AT5 (Euro4) Eng. (06/05-on)	Lube (ME013307) BD7028 Fuel (ME222135) PF9803 Radial Seal Air (ML126032) RS4807
Canter VIII 7C15 w/4M42-3AT4 (Euro4) Eng. (06/05-on)	Lube (ME013307) BD7028 Fuel (ME222135) PF9803 Radial Seal Air (ML126032) RS4807
Canter VIII 7C15D w/4M42-3AT4 (Euro4) Eng. (06/05-on)	Lube (ME013307) BD7028 Fuel (ME222135) PF9803 Radial Seal Air (ML126032) RS4807
Canter VIII 7C18 w/4M50-5AT5 (Euro4) Eng. (06/05-on)	Lube (ME013307) BD7028 Fuel (ME222135) PF9803 Radial Seal Air (ML126032) RS4807
Canter VIII 7C18D w/4M50-5AT5 (Euro4) Eng. (06/05-on)	Lube (ME013307) BD7028 Fuel (ME222135) PF9803 Radial Seal Air (ML126032) RS4807

MITSUBISHI	
Trucks	
B620, B622 w/6DS3 Eng.	Lube Ele. (ME021074) P7021 Fuel (ME023835) P7103
B623 w/6DS7 Eng.	Lube Ele. (ME021074) P7021 Fuel (ME023835) P7103
FB511	Dual-Flow Lube (ME202472) BD7028 Fuel/Water Separator (MB220900) BF7534
FB511B w/4M40 Eng.	Dual-Flow Lube (ME202472) BD7028 Fuel/Water Separator (MB220900) BF7534
FC432	Fuel (3888428) BF928
FC432C w/4G54 Eng.	Lube (MD360935) B1402 Fuel (MB129591) BF928
FC432E w/4G54 Eng.	Lube (MD360935) B1402 Fuel (MB129591) BF928
FE Series w/4D31, 4D31T Engs.	F-F Lube (To 1992) (ME014833) B7189 B-P Lube (To 1992) (ME014838) BT338 Dual-Flow Lube (1992-on) (ME215002) BD7028 Fuel (To 1992) (ME016823) BF792 Fuel (1992-on) (ME015254) BF720 Air (MB120298) PA3660-FN Air (ME033717) PA2761

MITSUBISHI	
Trucks (cont'd.)	
FE Series w/4D34 Eng.	Dual-Flow Lube (ME013343) BD7028 Fuel Spin-on (ME016823) BF792
FE Series w/4M50 Eng. (2008)	Lube (ME088532) B7121 Fuel (ME222135) PF9803 Radial Seal Air (ME017246) RS4806
FE5	Dual-Flow Lube (ME215002) BD7028 Fuel (ME016872) BF792
FE6	Dual-Flow Lube (ME215002) BD7028 Fuel (ME016872) BF792
FE73B w/4M40 Eng.	Dual-Flow Lube (ME215002) BD7028 Fuel (ME132525) BF7842 Radial Seal Air (ME017246) RS4806
FE83P (05/05-on)	Dual-Flow Lube (ME215002) BD7028 Fuel (ME015254) BF720 Radial Seal Air (ME017246) RS4806
FE83PC w/4D34 Eng.	Dual-Flow Lube (ME215002) BD7028 Fuel (ME015254) BF720 Radial Seal Air (ME017246) RS4806
FE83PE w/4D34 Eng.	Dual-Flow Lube (ME215002) BD7028 Fuel (ME015254) BF720 Radial Seal Air (ME017246) RS4806
FE84P (05/05-on)	Dual-Flow Lube (ME215002) BD7028 Fuel (ME015254) BF720 Radial Seal Air (ME017246) RS4806
FE84PC w/4D34 Eng.	Dual-Flow Lube (ME215002) BD7028 Fuel (ME015254) BF720 Radial Seal Air (ME017246) RS4806
FE84PE w/4D34 Eng.	Dual-Flow Lube (ME215002) BD7028 Fuel (ME015254) BF720 Radial Seal Air (ME017246) RS4806
FE85P (05/05-on)	Dual-Flow Lube (ME215002) BD7028 Fuel (ME015254) BF720 Radial Seal Air (ME017246) RS4806
FE85PE w/4D34 Eng.	Dual-Flow Lube (ME215002) BD7028 Fuel (ME015254) BF720 Radial Seal Air (ME017246) RS4806
FE85PJ w/4D34 Eng.	Dual-Flow Lube (ME215002) BD7028 Fuel (ME015254) BF720 Radial Seal Air (ME017246) RS4806
FE101, K-FE101, FE111, K-FE111, FE211, K-FE211, FE221, K-FE211 w/6DS7 Eng.	Fuel Ele. (ME023835) P7103
FE120 w/4M50 Eng. (2005)	Lube (ME088532) B7121 Fuel (ME222135) PF9803 Radial Seal Air (ME017246) RS4806
FE125 w/4M50 Eng. (2008-10)	Lube (ME088532) B7121 Fuel (ME222135) PF9803 Radial Seal Air (ME017246) RS4806

Check Original Equipment Numbers in Parentheses.

MITSUBISHI Trucks (cont'd.)	MITSUBISHI Trucks (cont'd.)	MITSUBISHI Trucks (cont'd.)
FE140 w/4M50 Eng. Lube (ME088532) B7121 Fuel (ME222135) PF9803 Radial Seal Air (ME017246) RS4806	FE534 (To 09/02) Dual-Flow Lube (ME215002) BD7028 Fuel (ME016872) BF792	FE649 w/4D34 Eng. (1996-2004) (USA) Dual-Flow Lube (ME215002) BD7028 Fuel (ME015254) BF720 Radial Seal Air (ME017246) RS4806
FE145 w/4M50 Eng. (2005-07) Lube (ME088532) B7121 Fuel (ME222135) PF9803 Radial Seal Air (ME017246) RS4806	FE534 (09/02-on) Dual-Flow Lube (ME202472) BD7028 Fuel (ME132525) BF7842 Radial Seal Air (ME017246) RS4806	FE649C w/4D34 Eng. Dual-Flow Lube (ME215002) BD7028 Fuel (ME016872) BF792
FE145 w/4M50 Eng. (2008-on) Lube (ME088532) B7121 Fuel (ME222135) PF9803 Radial Seal Air (ME017246) RS4806	FE534C w/4M42 Eng. Fuel (ME132525) BF7842 Radial Seal Air (ME017246) RS4806	FE649E w/4D34 Eng. Dual-Flow Lube (ME215002) BD7028 Fuel (ME016872) BF792
FE180 w/4M50 Eng. (2005-07) Lube (ME088532) B7121 Fuel (ME222135) PF9803 Radial Seal Air (ME017246) RS4806	FE537 (To 09/02) Dual-Flow Lube (ME202472) BD7028 Fuel (ME132525) BF7842 Fuel (ME016872) BF792 Radial Seal Air (ME017246) RS4806	FE657 Dual-Flow Lube (ME215002) BD7028 Fuel (ME016872) BF792
FE180 w/4M50 Eng. (2008-10) Lube (ME088532) B7121 Fuel (ME222135) PF9803 Radial Seal Air (ME017246) RS4806	FE537B w/4D33 Eng. Dual-Flow Lube (ME215002) BD7028 Fuel (ME016872) BF792	FE657E w/4D33 Eng. Dual-Flow Lube (ME215002) BD7028 Fuel (ME016872) BF792
FE334 F-F Lube (ME014833) B7189 B-P Lube (ME014838) BT338 Fuel (ME006066) BF7552	FE537E w/4D33 Eng. Dual-Flow Lube (ME215002) BD7028 Fuel (ME016872) BF792	FE657F w/4D33 Eng. Dual-Flow Lube (ME215002) BD7028 Fuel (ME016872) BF792
FE334B w/4D31 Eng. F-F Lube (ME014833) B7189 B-P Lube (ME014838) BT338 Fuel (ME016872) BF792	FE539B w/4D34 Eng. Dual-Flow Lube (ME215002) BD7028 Fuel (ME016872) BF792	FE659 (09/02-on) Dual-Flow Lube (ME215002) BD7028 Fuel (ME015254) BF720 Radial Seal Air (ME017246) RS4806
FE339B w/4D34 Eng. F-F Lube (ME014833) B7189 B-P Lube (ME014838) BT338 Fuel (ME016872) BF792	FE539E w/4D34 Eng. Dual-Flow Lube (ME215002) BD7028 Fuel (ME016872) BF792	FE659E w/4D34 Eng. Dual-Flow Lube (ME215002) BD7028 Fuel (ME016872) BF792
FE434 (Australia) F-F Lube (ME014833) B7189 B-P Lube (ME014838) BT338 Fuel (ME006066) BF7552	FE637 Dual-Flow Lube (ME215002) BD7028 Fuel (ME016872) BF792	FE659F w/4D34 Eng. Dual-Flow Lube (ME215002) BD7028 Fuel (ME016872) BF792
FE434, FE444 (1992-95) (USA) Dual-Flow Lube (ME215002) BD7028 Fuel (ME015254) BF720 Air (ME033717) PA2761	FE637C w/4D33 Eng. Dual-Flow Lube (ME215002) BD7028 Fuel (ME016872) BF792	FG140 w/4M50 Eng. Lube (ME088532) B7121 Fuel (ME222135) PF9803 Radial Seal Air (ME017246) RS4806
FE439, FE449 (1992-95) Dual-Flow Lube (ME215002) BD7028 Dual-Flow Lube (ME013343) BD7028 Fuel (ME015254) BF720 Air (ME033717) PA2761	FE637E w/4D33 Eng. Dual-Flow Lube (ME215002) BD7028 Fuel (ME016872) BF792	FG180 w/4M50 Eng. (2005-on) Lube (ME088532) B7121
FE439C w/4D34 Eng. F-F Lube (ME014833) B7189 B-P Lube (ME014838) BT338 Fuel (ME016872) BF792	FE639 (09/02-on) (Australia) Dual-Flow Lube (ME215002) BD7028 Fuel (ME015254) BF720 Radial Seal Air (ME017246) RS4806	FG345 (1992-94) Dual-Flow Lube (ME215002) BD7028 Fuel (ME015254) BF720 Air (ME033717) PA2761
FE444, FE444C, FE444F, FE444W F-F Lube (ME014833) B7189 B-P Lube (ME014838) BT338 Fuel (ME006066) BF7552 Air (Turbo) (MB120298) PA3660-FN	FE639C w/4D34 Eng. Dual-Flow Lube (ME215002) BD7028 Fuel (ME016872) BF792	FG434 (Australia) F-F Lube (ME014833) B7189 B-P Lube (ME014838) BT338 Fuel (ME006066) BF7552
FE444F w/4D34 Eng. F-F Lube (ME014833) B7189 B-P Lube (ME014838) BT338 Fuel (ME016872) BF792	FE639E w/4D34 Eng. Dual-Flow Lube (ME215002) BD7028 Fuel (ME016872) BF792	FG434C w/4D31 Eng. F-F Lube (ME014833) B7189 B-P Lube (ME014838) BT338 Fuel (ME016872) BF792
FE449C w/4D34 Eng. F-F Lube (ME014833) B7189 B-P Lube (ME014838) BT338 Fuel (ME016872) BF792	FE640 w/4M50 Eng. (2001-04) Lube (ME088532) B7121 Fuel (ME132525) BF7842 Radial Seal Air (ME017246) RS4806	FG439C w/4D34 Eng. F-F Lube (ME014833) B7189 B-P Lube (ME014838) BT338 Fuel (ME016872) BF792
FE449E w/4D34 Eng. F-F Lube (ME014833) B7189 B-P Lube (ME014838) BT338 Fuel (ME016872) BF792	FE647 Dual-Flow Lube (ME215002) BD7028 Fuel (ME016872) BF792	FG439E w/4D34 Eng. F-F Lube (ME014833) B7189 B-P Lube (ME014838) BT338 Fuel (ME016872) BF792
	FE647C w/4D33 Eng. Dual-Flow Lube (ME215002) BD7028 Fuel (ME016872) BF792	FG637 (4WD) Dual-Flow Lube (ME215002) BD7028 Fuel (ME016872) BF792
	FE647E w/4D33 Eng. Dual-Flow Lube (ME215002) BD7028 Fuel (ME016872) BF792	FG637C w/4D33 Eng. Dual-Flow Lube (ME215002) BD7028 Fuel (ME016872) BF792
	FE649 (09/02-on) (Australia) Dual-Flow Lube (ME215002) BD7028 Fuel (ME015254) BF720 Radial Seal Air (ME017246) RS4806	FG637E w/4D33 Eng. Dual-Flow Lube (ME215002) BD7028 Fuel (ME016872) BF792

Check Original Equipment Numbers in Parentheses.

MITSUBISHI Trucks (cont'd.)	
FG639C w/4D34 Eng.	
Dual-Flow Lube (ME215002)	BD7028
Fuel (ME016872)	BF792
FG639E w/4D34 Eng.	
Dual-Flow Lube (ME215002)	BD7028
Fuel (ME016872)	BF792
FG649 (09/02-on) (Australia)	
Dual-Flow Lube (ME215002)	BD7028
Fuel (ME015254)	BF720
Radial Seal O. Air (ME017246)	RS4806
FG649 w/4D34 Eng. (2001-04) (USA)	
Dual-Flow Lube (ME013343)	BD7028
Dual-Flow Lube (ME215002)	BD7028
Fuel (ME015254)	BF720
Radial Seal Air (ME017246)	RS4806
FG649C w/4D34 Eng.	
Dual-Flow Lube (ME215002)	BD7028
Fuel (ME015254)	BF720
Radial Seal O. Air (ME017246)	RS4806
FG649E w/4D34 Eng.	
Dual-Flow Lube (ME215002)	BD7028
Fuel (ME015254)	BF720
Radial Seal O. Air (ME017246)	RS4806
FH Series	
Lube (ME088519)	B75
Fuel (ME035829)	BF720
Air (ME033603)	PA2784
Air (ME033717)	PA2761
FH100 (Australia)	
Dual-Flow Lube (ME215002)	BD7028
Fuel (ME015254)	BF720
O. Air (ME033717)	PA2761
I. Air (ME033773)	PA3417
FH100G w/6D31 Eng.	
Dual-Flow Lube (ME215002)	BD7028
Fuel (ME016872)	BF792
O. Air (ME033717)	PA2761
I. Air (ME033773)	PA3417
FH100H w/6D31 Eng.	
Dual-Flow Lube (ME215002)	BD7028
Fuel (ME016872)	BF792
O. Air (ME033717)	PA2761
I. Air (ME033773)	PA3417
FK Series w/6D14, 6D14T, 6D15, 6D16 Eng.	
Lube Ele. (ME034611)	P249
Dual-Flow Lube Spin-on (ME074013)	BD1403
B-P Lube Spin-on (ME034879)	B7577
Fuel (1986-87) (ME035394)	BF7529
Fuel (1988-89) (ME035829)	BF720
Air (ME033603)	PA2784
Air (ME033717)	PA2761
FK61F (09/02-on)	
Dual-Flow Lube (ME130968)	BD1403
Radial Seal O. Air (ME073821)	RS3731
Radial Seal I. Air (ME291563)	RS3732
FK61FH w/6M60 Eng.	
Dual-Flow Lube (ME130968)	BD1403
Radial Seal O. Air (ME073821)	RS3731
FK61FK w/6M60 Eng.	
Dual-Flow Lube (ME130968)	BD1403
Radial Seal O. Air (ME073821)	RS3731
FK61FL w/6M60 Eng.	
Dual-Flow Lube (ME130968)	BD1403
Radial Seal O. Air (ME073821)	RS3731
FK61FM w/6M60 Eng.	
Dual-Flow Lube (ME130968)	BD1403

MITSUBISHI Trucks (cont'd.)	
FK61FM w/6M60 Eng. (cont'd.)	
Radial Seal O. Air (ME073821)	RS3731
FK102 w/6D70 Eng.	
Lube (ME021074)	P7021
Fuel (ME023835)	P7103
FK102, FK102F20, FK102J20, K-FK102, K-MK102 w/6DS7 Eng.	
Lube Ele. (ME021074)	P7021
Fuel Ele. (1976-79) (ME023835)	P7103
Fuel Spin-on (1980-83) (ME016872)	BF792
Coolant (1980-83) (ME971553)	PF7592
FK103, FK115, FK115DR w/6DS7 Eng.	
Lube (ME034481)	P7021
FK115 w/6D14-1A Eng. (1983-85)	
Lube (ME034611)	P249
P. Fuel (ME971553)	PF7592
S. Fuel (ME015254)	BF720
Fuel/Water Separator (ME971553)	PF7592
Air (ME060219)	PA1636-FN +
FK200 w/6M60 Eng.	
Dual-Flow Lube (ME130968)	BD1403
Fuel (ME306306)	PF7982
Fuel/Water Separator Ele. (ME305031)	PF7982
Radial Seal Air (ME073821)	RS3731
Trans. Spin-on (Allison 29539579)	BT8460
Pan-Type Trans. (S. Pan w/o Gskt.) (Allison 29537965)	20004
Pan-Type Trans. (S. Pan w/Gskt.) (Allison 29537965)	20016
Pan-Type Trans. (D. Pan w/o Gskt.) (Allison 29537966)	20003
Pan-Type Trans. (D. Pan w/Gskt.) (Allison 29537966)	20017
FK260 w/6M60 Eng.	
Dual-Flow Lube (ME130968)	BD1403
Fuel (2010-on) (ME306306)	PF7982
Fuel/Water Separator Ele. (To 2009) (ME305031)	PF7982
Radial Seal Air (To 2008) (ME073821)	RS3731
Pan-Type Trans. (S. Pan w/o Gskt.) (Allison 29537965)	20004
Pan-Type Trans. (S. Pan w/Gskt.) (Allison 29537965)	20016
Pan-Type Trans. (D. Pan w/o Gskt.) (Allison 29537966)	20003
Pan-Type Trans. (D. Pan w/Gskt.) (Allison 29537966)	20017
Trans. Spin-on (Allison 29539579)	BT8460
FK415 Fuso w/6D14 (6.6L) Eng. (1986-87) (USA)	
F-F Lube (ME034878)	B75
B-P Lube (ME034879)	B7577
Fuel (ME035394)	BF7529
Air (ME033717)	PA2761
FK415 Fuso w/6D14 (6.6L) Eng. (1988-91) (USA)	
Dual-Flow Lube (ME130968)	BD1403
Fuel (ME015254)	BF720
Air (ME033603)	PA2784
FK415 w/6D14-2A Eng. (1985-89) (Australia)	
Lube Ele. (1985-89) (ME034611)	P249
Fuel (ME015254)	BF720
O. Air (ME033717)	PA2761
I. Air (1986-92) (ME033773)	PA3417
FK415FR w/6D14 Eng.	
Dual-Flow Lube (ME130968)	BD1403
Fuel (ME015254)	BF720
O. Air (ME033717)	PA2761
I. Air (ME033773)	PA3417

MITSUBISHI Trucks (cont'd.)	
FK415KR w/6D14 Eng.	
Dual-Flow Lube (ME130968)	BD1403
Fuel (ME015254)	BF720
O. Air (ME033717)	PA2761
I. Air (ME033773)	PA3417
FK417 (Australia)	
Dual-Flow Lube (ME130968)	BD1403
Fuel (ME015254)	BF720
O. Air (Non-Turbo) (ME033717)	PA2761
I. Air (Non-Turbo) (ME033773)	PA3417
O. Air (Turbo) (ME073252)	PA3906
I. Air (Turbo) (ME073385)	PA5412
O. Air (Turbo Crew Cab) (ME033603)	PA2784
I. Air (Turbo Crew Cab) (ME033839)	PA3578
FK417 Fuso (USA)	
Dual-Flow Lube (ME130968)	BD1403
Fuel (ME056670)	BF7993
Air (ME073252)	PA3906
FK417FR w/6D16 Eng.	
Dual-Flow Lube (ME130968)	BD1403
Fuel (ME015254)	BF720
O. Air (ME033717)	PA2761
I. Air (ME033773)	PA3417
FK417FS w/6D16 Eng.	
Dual-Flow Lube (ME130968)	BD1403
Fuel (ME015254)	BF720
I. Air (ME073385)	PA5412
FK417HS w/6D16 Eng.	
Dual-Flow Lube (ME130968)	BD1403
Fuel (ME015254)	BF720
O. Air (ME073252)	PA3906
I. Air (ME073385)	PA5412
FK417KR w/6D16 Eng.	
Dual-Flow Lube (ME130968)	BD1403
Fuel (ME015254)	BF720
O. Air (ME033717)	PA2761
I. Air (ME033773)	PA3417
FK417KS w/6D16 Eng.	
Dual-Flow Lube (ME130968)	BD1403
Fuel (ME015254)	BF720
O. Air (ME073252)	PA3906
I. Air (ME073385)	PA5412
FK417KW w/6D16 Eng.	
Dual-Flow Lube (ME130968)	BD1403
Fuel (ME015254)	BF720
O. Air (ME033717)	PA2761
I. Air (ME033773)	PA3417
FK455 Fuso w/6D14 (6.6L) Eng. (1986-87) (USA)	
F-F Lube (ME034878)	B75
B-P Lube (ME034879)	B7577
Fuel (ME035394)	BF7529
Air (ME033717)	PA2761
FK455 Fuso w/6D14 (6.6L) Eng. (1988-91) (USA)	
Dual-Flow Lube (ME130968)	BD1403
Fuel (ME015254)	BF720
Air (ME033603)	PA2784
FK455 w/6D14-2A Eng. (1987-89) (Australia)	
Lube (ME034611)	P249
Fuel (ME015254)	BF720
O. Air (ME033717)	PA2761
I. Air (ME033773)	PA3417
FK457 (Australia)	
Dual-Flow Lube (ME130968)	BD1403
Fuel (ME015254)	BF720
O. Air (Non-Turbo) (ME033717)	PA2761
I. Air (Non-Turbo) (ME033773)	PA3417
O. Air (Turbo) (ME073252)	PA3906

Check Original Equipment Numbers in Parentheses.

+ See Product Guide for Variations of This Number.

MITSUBISHI Trucks (cont'd.)	MITSUBISHI Trucks (cont'd.)	MITSUBISHI Trucks (cont'd.)
FK457 (Australia) (cont'd.)	FK617LS w/6D16 Eng. (cont'd.)	FM61FM w/6M60 Eng. (cont'd.)
I. Air (Turbo) (ME073385) PA5412	Radial Seal O. Air (ME073821) RS3731	Radial Seal I. Air (ME291563) RS3732
FK457 Fuso (USA)	FK617LW w/6D16 Eng.	FM65F (09/02-on)
Lube (ME130968) BD1403	Dual-Flow Lube (ME130968) BD1403	Dual-Flow Lube (ME130968) BD1403
Fuel (ME056670) BF7993	Fuel (ME015254) BF720	Radial Seal O. Air (ME073821) RS3731
Air (ME073252) PA3906	O. Air (ME033717) PA2761	Radial Seal I. Air (ME291563) RS3732
FK457KR w/6D16 Eng.	I. Air (ME033773) PA3417	FM65FH w/6M60 Eng.
Dual-Flow Lube (ME130968) BD1403	FK618	Dual-Flow Lube (ME130968) BD1403
Fuel (ME015254) BF720	Dual-Flow Lube (ME130968) BD1403	Radial Seal O. Air (ME073821) RS3731
O. Air (ME033717) PA2761	Fuel (ME015254) BF720	Radial Seal I. Air (ME291563) RS3732
I. Air (ME033773) PA3417	Radial Seal O. Air (AW347463) RS3731	FM65FJ w/6M60 Eng.
FK457KS w/6D16 Eng.	Radial Seal I. Air (ME291563) RS3732	Dual-Flow Lube (ME130968) BD1403
Dual-Flow Lube (ME130968) BD1403	FK618HH w/6D17 Eng.	Radial Seal O. Air (ME073821) RS3731
Fuel (ME015254) BF720	Dual-Flow Lube (ME130968) BD1403	Radial Seal I. Air (ME291563) RS3732
O. Air (ME073252) PA3906	Fuel (ME015254) BF720	FM65FL w/6M60 Eng.
I. Air (ME073385) PA5412	Radial Seal O. Air (ME073160) RS3731	Dual-Flow Lube (ME130968) BD1403
FK617 w/6D16 Eng. (1995-98) (Australia)	Radial Seal I. Air (ME291563) RS3732	Radial Seal O. Air (ME073821) RS3731
Fuel (ME015254) BF720	FK618HJ w/6D17 Eng.	Radial Seal I. Air (ME291563) RS3732
Fuel (ME056670) BF7993	Dual-Flow Lube (ME130968) BD1403	FM65FM w/6M60 Eng.
Radial Seal O. Air (AW347463) RS3731	Fuel (ME015254) BF720	Dual-Flow Lube (ME130968) BD1403
Radial Seal O. Air (AW347464) RS3731	Radial Seal O. Air (ME073160) RS3731	Radial Seal O. Air (ME073821) RS3731
Radial Seal I. Air (ME291563) RS3732	Radial Seal I. Air (ME291563) RS3732	Radial Seal I. Air (ME291563) RS3732
O. Air (ME033717) PA2761	FK618KJ w/6D17 Eng.	FM65FP w/6M60 Eng.
I. Air (ME033773) PA3417	Dual-Flow Lube (ME130968) BD1403	Dual-Flow Lube (ME130968) BD1403
FK617GJ w/6D16 Eng.	Fuel (ME015254) BF720	Radial Seal O. Air (ME073821) RS3731
Dual-Flow Lube (ME130968) BD1403	Radial Seal O. Air (ME073160) RS3731	Radial Seal I. Air (ME291563) RS3732
Fuel (ME015254) BF720	Radial Seal I. Air (ME291563) RS3732	FM67F (09/02-on)
Radial Seal O. Air (ME073160) RS3731	FK618LH w/6D17 Eng.	Dual-Flow Lube (ME130968) BD1403
Radial Seal I. Air (ME291563) RS3732	Dual-Flow Lube (ME130968) BD1403	Radial Seal O. Air (ME073821) RS3731
FK617GS w/6D16 Eng.	Fuel (ME015254) BF720	Radial Seal I. Air (ME291563) RS3732
Dual-Flow Lube (ME130968) BD1403	Radial Seal O. Air (ME073160) RS3731	FM67FM w/6D16 Eng.
Fuel (ME131989) BF798	Radial Seal I. Air (ME291563) RS3732	Dual-Flow Lube (ME130968) BD1403
Radial Seal O. Air (ME073821) RS3731	FK618LW w/6D17 Eng.	Radial Seal O. Air (ME073821) RS3731
Radial Seal I. Air (ME291563) RS3732	Dual-Flow Lube (ME130968) BD1403	Radial Seal I. Air (ME291563) RS3732
FK617HH w/6D16 Eng.	Fuel (ME015254) BF720	FM67FP w/6D16 Eng.
Dual-Flow Lube (ME130968) BD1403	O. Air (ME033717) PA2761	Dual-Flow Lube (ME130968) BD1403
Fuel (ME015254) BF720	I. Air (ME033773) PA3417	Radial Seal O. Air (ME073821) RS3731
Radial Seal O. Air (ME073160) RS3731	FL439	Radial Seal I. Air (ME291563) RS3732
Radial Seal I. Air (ME291563) RS3732	F-F Lube (ME014833) B7189	FM104 w/6D11 Eng.
FK617HJ w/6D16 Eng.	B-P Lube (ME014838) BT338	Lube (ME034481) P7021
Dual-Flow Lube (ME130968) BD1403	Fuel (ME006066) BF7552	Fuel Ele. (ME023835) P7103
Fuel (ME015254) BF720	FLK617KS w/6D16 Eng.	Air (ME060219) PA1636-FN *
Radial Seal O. Air (ME073160) RS3731	Dual-Flow Lube (ME130968) BD1403	FM215 w/6D14 Eng. (To Eng. # 258720)
Radial Seal I. Air (ME291563) RS3732	Fuel (ME131989) BF798	Lube (ME034481) P7021
FK617HS w/6D16 Eng.	Radial Seal O. Air (ME073821) RS3731	Fuel (ME036478) PF7758
Dual-Flow Lube (ME130968) BD1403	Radial Seal I. Air (ME291563) RS3732	FM215 w/6D14 Eng. (Eng. # 258721-on)
Fuel (ME131989) BF798	FM Series w/6D14, 6D14T, 6D15, 6D16 Eng.	Lube (ME034611) P249
Radial Seal O. Air (ME073821) RS3731	Lube Ele. (ME034611) P249	Fuel Ele. (ME971553) PF7592
Radial Seal I. Air (ME291563) RS3732	Dual-Flow Lube Spin-on (ME074013) BD1403	Fuel Spin-on (ME015254) BF720
FK617KJ w/6D16 Eng.	B-P Lube Spin-on (ME034879) B7577	FM260 w/6M60 Eng.
Dual-Flow Lube (ME130968) BD1403	Fuel (1986-87) (ME035394) BF7529	Dual-Flow Lube (ME130968) BD1403
Fuel (ME015254) BF720	Fuel (1988-89) (ME035829) BF720	Fuel/Water Separator Ele. (ME305031) PF7982
Radial Seal O. Air (ME073160) RS3731	Air (ME033603) PA2784	Radial Seal Air (To 2008) (ME073821) RS3731
Radial Seal I. Air (ME291563) RS3732	Air (ME073252) PA3906	Trans. Spin-on (Allison 29539579) BT8460
FK617KW w/6D16 Eng.	FM61F (09/02-on)	Pan-Type Trans. (S. Pan w/o Gskt.) (Allison 29537965) 20004
Dual-Flow Lube (ME130968) BD1403	Dual-Flow Lube (ME130968) BD1403	Pan-Type Trans. (S. Pan w/Gskt.) (Allison 29537965) 20016
Fuel (ME015254) BF720	Radial Seal O. Air (ME073821) RS3731	Pan-Type Trans. (D. Pan w/o Gskt.) (Allison 29537966) 20003
Radial Seal O. Air (ME073160) RS3731	Radial Seal I. Air (ME291563) RS3732	Pan-Type Trans. (D. Pan w/Gskt.) (Allison 29537966) 20017
Radial Seal I. Air (ME291563) RS3732	FM61FH w/6M60 Eng.	FM330 w/6M60 Eng.
FK617LH w/6D16 Eng.	Dual-Flow Lube (ME130968) BD1403	Dual-Flow Lube (ME130968) BD1403
Dual-Flow Lube (ME130968) BD1403	Radial Seal O. Air (ME073821) RS3731	Fuel (2010-on) (ME306306) PF7982
Fuel (ME015254) BF720	Radial Seal I. Air (ME291563) RS3732	
Radial Seal O. Air (ME073160) RS3731	FM61FM w/6M60 Eng.	
Radial Seal I. Air (ME291563) RS3732	Dual-Flow Lube (ME130968) BD1403	
FK617LS w/6D16 Eng.	Radial Seal O. Air (ME073821) RS3731	
Dual-Flow Lube (ME130968) BD1403		
Fuel (ME015254) BF720		

Check Original Equipment Numbers in Parentheses.

* See Product Guide for Variations of This Number.

MITSUBISHI Trucks (cont'd.)	MITSUBISHI Trucks (cont'd.)	MITSUBISHI Trucks (cont'd.)
FM330 w/6M60 Eng. (cont'd.) Fuel/Water Separator Ele. (To 2009) (ME305031) PF7982 Radial Seal Air (To 2008) (ME073821) RS3731 Trans. Ele. (2 In. Kit) (Allison 29540493) PT9416-MPG KIT Trans. Ele. (4 In. Kit) (Allison 29540494) PT9415-MPG KIT	FM557 w/6D16 Eng. (Australia) (cont'd.) I. Air (ME033773) PA3417 FM557 w/6D16 Eng. (1989-95) (Australia) Fuel (ME015254) BF720 O. Air (ME033717) PA2761 I. Air (ME033773) PA3417 O. Air (ME073252) PA3906 I. Air (ME073385) PA5412	FM657PS w/6D16 Eng. (cont'd.) Radial Seal I. Air (ME291563) RS3732 FM658 w/6D17 Eng. (1995-on) Fuel (ME015254) BF720 Radial Seal O. Air (AW347463) RS3731 Radial Seal I. Air (ME291563) RS3732 FM658HR w/6D17 Eng. Dual-Flow Lube (ME130968) BD1403 Fuel (ME015254) BF720 Radial Seal O. Air (ME073160) RS3731 Radial Seal I. Air (ME291563) RS3732 FM658LR w/6D17 Eng. Dual-Flow Lube (ME130968) BD1403 Fuel (ME015254) BF720 Radial Seal O. Air (ME073160) RS3731 Radial Seal I. Air (ME291563) RS3732 FM658MR w/6D17 Eng. Dual-Flow Lube (ME130968) BD1403 Fuel (ME015254) BF720 Radial Seal O. Air (ME073160) RS3731 Radial Seal I. Air (ME291563) RS3732 FM658PR w/6D17 Eng. Dual-Flow Lube (ME130968) BD1403 Fuel (ME015254) BF720 Radial Seal O. Air (ME073160) RS3731 Radial Seal I. Air (ME291563) RS3732 FM677 w/6D16 Eng. (1998) Fuel (ME015254) BF720 Radial Seal O. Air (AW347464) RS3731 Radial Seal I. Air (ME291563) RS3732 FM677MS w/6D16 Eng. Dual-Flow Lube (ME130968) BD1403 Fuel (ME015254) BF720 Radial Seal O. Air (ME073821) RS3731 Radial Seal I. Air (ME291563) RS3732 FM677PS w/6D16 Eng. Dual-Flow Lube (ME130968) BD1403 Fuel (ME015254) BF720 Radial Seal O. Air (ME073821) RS3731 Radial Seal I. Air (ME291563) RS3732 FN61FU w/6M60 Eng. Dual-Flow Lube (ME130968) BD1403 Radial Seal O. Air (ME073821) RS3731 Radial Seal I. Air (ME291563) RS3732 FN62FK w/6M60 Eng. Dual-Flow Lube (ME130968) BD1403 Radial Seal O. Air (ME073821) RS3731 Radial Seal I. Air (ME291563) RS3732 FN63FU w/6M60 Eng. Dual-Flow Lube (ME130968) BD1403 Radial Seal O. Air (ME073821) RS3731 Radial Seal I. Air (ME291563) RS3732 FN64FU w/6M60 Eng. Dual-Flow Lube (ME130968) BD1403 Radial Seal O. Air (ME073821) RS3731 Radial Seal I. Air (ME291563) RS3732 FN527 Lube (ME034611) P249 Fuel (ME015254) BF720 FN600 (09/02-on) Dual-Flow Lube (ME130968) BD1403 Radial Seal O. Air (ME073821) RS3731 Radial Seal I. Air (ME291563) RS3732 FN627 Dual-Flow Lube (ME130968) BD1403 Fuel/Water Separator (ME131989) BF798
FM515 Lube (ME034611) P249 Fuel (ME015254) BF720 Single Air (Non-Turbo) (ME033717) PA2761 Single Air (Turbo) (ME033603) PA2784 O. Air (Non-Turbo) (ME033717) PA2761 I. Air (Non-Turbo) (ME033773) PA3417 O. Air (Turbo) (ME033603) PA2784 I. Air (Turbo) (ME033839) PA3578	FM618 w/6D17 Eng. (1995-on) Dual-Flow Lube (ME130968) BD1403 Fuel (ME015254) BF720 Radial Seal O. Air (Single Cab) (AW347463) RS3731 Radial Seal I. Air (Single Cab) (ME291563) RS3732 O. Air (Crew Cab) (ME033717) PA2761 I. Air (Crew Cab) (ME033773) PA3417 FM618HA w/6D17 Eng. Dual-Flow Lube (ME130968) BD1403 Fuel (ME015254) BF720 Radial Seal O. Air (ME073160) RS3731 Radial Seal I. Air (ME291563) RS3732 FM618LA w/6D17 Eng. Dual-Flow Lube (ME130968) BD1403 Fuel (ME015254) BF720 Radial Seal O. Air (ME073160) RS3731 Radial Seal I. Air (ME291563) RS3732 FM618MA w/6D17 Eng. Dual-Flow Lube (ME130968) BD1403 Fuel (ME015254) BF720 Radial Seal O. Air (ME073160) RS3731 Radial Seal I. Air (ME291563) RS3732 FM618MW w/6D17 Eng. Dual-Flow Lube (ME130968) BD1403 Fuel (ME015254) BF720 O. Air (ME033717) PA2761 I. Air (ME033773) PA3417 FM657 w/6D16 Eng. (1995-on) (Australia) Dual-Flow Lube (ME130968) BD1403 Fuel (ME015254) BF720 Fuel (ME056670) BF7993 Radial Seal O. Air (Single Cab) (AW347463) RS3731 Radial Seal I. Air (Single Cab) (ME291563) RS3732 Axial Seal O. Air (Crew Cab) (ME033717) PA2761 Axial Seal I. Air (Crew Cab) (ME033773) PA3417 FM657HS w/6D16 Eng. Dual-Flow Lube (ME130968) BD1403 Fuel (ME015254) BF720 Radial Seal O. Air (ME073821) RS3731 Radial Seal I. Air (ME291563) RS3732 FM657LS w/6D16 Eng. Dual-Flow Lube (ME130968) BD1403 Fuel (ME015254) BF720 Radial Seal O. Air (ME073821) RS3731 Radial Seal I. Air (ME291563) RS3732 FM657MS w/6D16 Eng. Dual-Flow Lube (ME130968) BD1403 Fuel (ME015254) BF720 Radial Seal O. Air (ME073821) RS3731 Radial Seal I. Air (ME291563) RS3732 FM657PS w/6D16 Eng. Dual-Flow Lube (ME130968) BD1403 Fuel (ME015254) BF720 Radial Seal O. Air (ME073821) RS3731	FM517 w/6D16 Eng. (1991-95) Fuel (ME015254) BF720 O. Air (ME033717) PA2761 I. Air (ME033773) PA3417 O. Air (ME033603) PA2784 I. Air (ME033839) PA3578 O. Air (ME073252) PA3906 I. Air (ME073385) PA5412 FM517HR w/6D16 Eng. Dual-Flow Lube (ME130968) BD1403 Fuel (ME015254) BF720 O. Air (ME033717) PA2761 I. Air (ME033773) PA3417 FM517HS w/6D16 Eng. Dual-Flow Lube (ME130968) BD1403 Fuel (ME015254) BF720 O. Air (ME073252) PA3906 I. Air (ME073385) PA5412 FM517MR w/6D16 Eng. Dual-Flow Lube (ME130968) BD1403 Fuel (ME015254) BF720 O. Air (ME033717) PA2761 I. Air (ME033773) PA3417 FM517MS w/6D16 Eng. Dual-Flow Lube (ME130968) BD1403 Fuel (ME015254) BF720 O. Air (ME073252) PA3906 I. Air (ME073385) PA5412 FM517MW w/6D16 Eng. Dual-Flow Lube (ME130968) BD1403 Fuel (ME015254) BF720 O. Air (ME033717) PA2761 I. Air (ME033773) PA3417 FM555 Fuso w/6D14 (6.6L) Eng. (1986-87) (USA) F-F Lube (ME034878) B75 B-P Lube (ME034879) B7577 Fuel (ME035394) BF7529 Air (ME033603) PA2784 FM555 Fuso w/6D14 (6.6L) Eng. (1988-91) (USA) Dual-Flow Lube (ME130968) BD1403 Fuel (ME015254) BF720 Air (ME033603) PA2784 FM555 w/6D14 Eng. (1988-89) (Australia) Lube (ME034611) P249 Fuel (ME015254) BF720 O. Air (AE033603) PA2784 I. Air (ME033839) PA3578 FM557 w/6D16 Eng. (Australia) Dual-Flow Lube (ME130968) BD1403 Fuel (ME015254) BF720 O. Air (ME033717) PA2761

Check Original Equipment Numbers in Parentheses.

MITSUBISHI Trucks (cont'd.)	MITSUBISHI Trucks (cont'd.)	MITSUBISHI Trucks (cont'd.)
FP Series w/6D22-1AT2 Eng. Fuel (ME056280) BF798	FS52J Lube (ME180514) P7000 KIT	Fuso FH100 w/6D31 Eng. (USA) (cont'd.) Air (ME033717) PA2761
FP54J Lube (ME180514) P7000 KIT	FS52JS w/6M70 Eng. Lube (ME180514) P7000 KIT	Fuso FH210 w/4M50 Eng. Lube (ME088532) B7121 Fuel (ME132525) BF7842 Radial Seal Air (ME073160) RS3731
FP54JG w/6D24 Eng. Lube (ME180514) P7000 KIT	FS427 w/6D24 Eng. (1996-98) Lube (ME064356) P7000 KIT O. Air (ME063150) PA1885 ⁴⁰ I. Air (ME063155) PA1893	Fuso FH211 w/6 Cyl. Eng. Dual-Flow Lube (ME013343) BD7028 Dual-Flow Lube (ME215002) BD7028 Fuel (ME056670) BF7993 Axial Seal Air (To 2003) (ME033603) PA2784 Radial Seal Air (2003-on) (ME073160) RS3731
FP101 w/6DC2 Eng. Fuel Ele. (3006265011) PF7583	FS427SS w/6D24 Eng. O. Air (AE063150) LL1885 + I. Air (AE063155) PA1893	Fuso FK617 w/6D16 Eng. (1996-2004) (USA) Dual-Flow Lube (ME130968) BD1403 Fuel (ME056670) BF7993 Radial Seal Air (ME073821) RS3731
FP103 w/8DC6 Eng. Lube (ME064356) P7000 KIT	FS428 w/6D22 Eng. (1987-96) Lube (ME064356) P7000 KIT Fuel (ME056670) [2] BF7993 O. Air (ME063150) PA1885 ⁴⁰ I. Air (ME063155) PA1893 Coolant (ME065322) BW5072	Fuso FM557 w/6D16 (7.5L) Eng. (USA) Dual-Flow Lube (ME130968) BD1403 Fuel (1990-91) (ME015254) BF720 Fuel (1992-95) (ME056670) BF7993 Air (ME073252) PA3906
FP113 w/8DC8 Eng. Lube (ME064356) P7000 KIT Fuel (MC763227) PF7592	FS428SS w/6D22 Eng. Lube (ME121789) P7000 KIT Fuel (ME056670) [2] BF7993 O. Air (AE063150) LL1885 + I. Air (AE063155) PA1893	Fuso FM617 w/6D16 (7.5L) Eng. (1996-2004) (USA) Dual-Flow Lube (ME130968) BD1403 Fuel (ME056670) BF7993 Radial Seal Air (ME073821) RS3731 Pan-Type Trans. (3.8 In. Pan) (Allison 29540976) 19992 + Pan-Type Trans. (5.3 In. Pan) (Allison 29538489) 19739 + Trans. Spin-on (Allison 29510922) BT8316-MPG
FP214 w/10DC8 Eng. (1976-3/80) Lube (ME064356) P7000 KIT Fuel (ME971552) PF7592	FS527 6D24 Eng. (1998) Some Lube (ME064356) P7000 KIT Lube (11/99-02/99) (ME180514) P7000 KIT Lube (2/99-on) (ME121789) P7000 KIT	Fuso FM657 w/6D16 (7.5L) Eng. (1996-2004) (USA) Dual-Flow Lube (ME130968) BD1403 Fuel (ME056670) BF7993 Radial Seal Air (ME073821) RS3731 Pan-Type Trans. (3.8 In. Pan) (Allison 29540976) 19992 + Pan-Type Trans. (5.3 In. Pan) (Allison 29538489) 19739 + Trans. Spin-on (Allison 29510922) BT8316-MPG
FP215 w/8DC9 Eng. (1980-9/83) Lube (ME064356) P7000 KIT Fuel (ME971552) PF7592	FS527S w/6D24 Eng. Lube (ME180514) P7000 KIT	FV Series w/6D22-1ATO Eng. Fuel (ME056280) BF798
FP417 w/6D24 Eng. (1996-98) Lube (ME064356) P7000 KIT O. Air (ME063150) PA1885 ⁴⁰ I. Air (ME063155) PA1893	Fuso FE434, FE444 w/4D31T Eng. (1987-91) (USA) F-F Lube (ME014833) B7189 B-P Lube (ME014838) BT338 Fuel (ME016872) BF792 Air (MB120298) PA3660-FN Air (ME033717) PA2761	FV51J Lube (ME180514) P7000 KIT
FP418 w/6D22 Eng. (1985-96) Lube (ME064356) P7000 KIT Fuel (ME056670) [2] BF7993 O. Air (AE063150) LL1885 + I. Air (ME063155) PA1893 Coolant (ME065322) BW5072	Fuso FE439, FE449 w/4D34 Eng. (1987-91) Dual-Flow Lube (ME215002) BD7028 Fuel (ME015254) BF720 Air (ME033717) PA2761	FV51JKD w/6M70 Eng. Lube (ME180514) P7000 KIT
FP418FR w/6D22 Eng. Lube (ME121789) P7000 KIT Fuel (ME056670) [2] BF7993 O. Air (AE063150) LL1885 + I. Air (AE063155) PA1893	Fuso FE639, FE649 w/4D34 Eng. (1996-2004) (USA) Dual-Flow Lube (ME013343) BD7028 Dual-Flow Lube (ME215002) BD7028 Fuel (ME015254) BF720 Radial Seal Air (ME017246) RS4806	FV51JKM w/6M70 Eng. Lube (ME180514) P7000 KIT
FP418NR w/6D22 Eng. Lube (ME121789) P7000 KIT Fuel (ME056670) [2] BF7993 O. Air (AE063150) LL1885 + I. Air (AE063155) PA1893	Fuso FG434 w/4D31 (3.3L) Eng. (1990-91) (USA) F-F Lube (ME014833) B7189 B-P Lube (ME014838) BT338 Fuel (ME016872) BF792 Air (ME033717) PA2761	FV54J Lube (ME180514) P7000 KIT
FP418NS w/6D22 Eng. Lube (ME121789) P7000 KIT Fuel (ME056670) [2] BF7993 O. Air (AE063150) LL1885 + I. Air (AE063155) PA1893	Fuso FG439 w/4D34 (3.9L) Eng. (1992-93) Dual-Flow Lube (ME013343) BD7028 Dual-Flow Lube (ME215002) BD7028 Fuel (ME015254) BF720 Air (ME033717) PA2761	FV54JL w/6M70 Eng. Lube (ME180514) P7000 KIT
FP418RS w/6D22 Eng. Lube (ME121789) P7000 KIT Fuel (ME056670) [2] BF7993 O. Air (AE063150) LL1885 + I. Air (AE063155) PA1893	Fuso FG639 w/4D34 Eng. (1998-2004) (USA) Dual-Flow Lube (ME013343) BD7028 Dual-Flow Lube (ME215002) BD7028 Fuel (ME015254) BF720 Radial Seal Air (ME017246) RS4806	FV54JT w/6M70 Eng. Lube (ME180514) P7000 KIT
FP547 w/6D24 Eng. (11/99-on) Lube (11/99-02/99) (ME180514) P7000 KIT Lube (2/99-on) (ME121789) P7000 KIT Lube (ME064356) P7000 KIT	Fuso FH100 w/6D31 Eng. (USA) F-F Lube (To 1992) (ME088519) B75 B-P Lube (To 1992) (ME014838) BT338 Dual-Flow Lube (1992-on) (ME013343) BD7028 Dual-Flow Lube (1992-on) (ME215002) BD7028 Fuel (1988-91) (ME015254) BF720 Fuel (1992-on) (ME056670) BF7993	FV103 w/8DC6 Eng. Lube (ME064356) P7000 KIT
FP547GR w/6D24 Eng. Lube (To 31/October/1999) (ME121789) P7000 KIT Lube (01/November/1999-on) (ME180514) P7000 KIT	Fuso FH100 w/6D31 Eng. (USA) F-F Lube (To 1992) (ME088519) B75 B-P Lube (To 1992) (ME014838) BT338 Dual-Flow Lube (1992-on) (ME013343) BD7028 Dual-Flow Lube (1992-on) (ME215002) BD7028 Fuel (1988-91) (ME015254) BF720 Fuel (1992-on) (ME056670) BF7993	FV113 w/8DC8 Eng. (1976) Lube (ME064356) P7000 KIT Fuel (MC763227) PF7592
FQ112 w/8DC4 Eng. (1976-3/80) Lube (ME064356) P7000 KIT Fuel (3116209012) PF7592		FV315H w/8DC9-0A Eng. (1982-84) Lube (ME064356) P7000 KIT Fuel (ME971552) PF7592 Fuel (MC763227) PF7592 O. Air (ME063150) PA1885 ⁴⁰ I. Air (ME063155) PA1893
FR Series Fuel (ME056280) BF798		
FS Series w/6D22-1AT2 Eng. Fuel (ME056280) BF798		

Check Original Equipment Numbers in Parentheses.
⁴⁰ Extreme Performance Version Available.

* See Product Guide for Variations of This Number.

MITSUBISHI Trucks (cont'd.)	
FV358 6D22 Eng. (1983-84) (Australia)	
Lube (ME064356)	P7000 KIT
Fuel (ME971550)	PF7592
O. Air (ME063150)	PA1885 40
I. Air (ME063155)	PA1893
FV358J w/6D22 Eng. (USA)	
Lube (ME064356)	P7000 KIT
Fuel (ME971552)	PF7592
O. Air	PA1885 40
I. Air	PA1893
FV415 w/8DC9 Eng. (1984-92)	
Lube (ME064356)	P7000 KIT
Fuel (ME056670)	[2] BF7993
O. Air (ME063150)	PA1885 40
I. Air (ME063155)	PA1893
Coolant (ME065322)	BW5072
FV417 w/6D24 Eng. (1996-98)	
Lube (ME064356)	P7000 KIT
O. Air (ME063150)	PA1885 40
I. Air (ME063155)	PA1893
FV417JS w/6D24 Eng.	
Lube (ME121789)	P7000 KIT
O. Air (AE063150)	LL1885 +
I. Air (AE063155)	PA1893
FV417TS w/6D24 Eng.	
Lube (ME121789)	P7000 KIT
O. Air (AE063150)	LL1885 +
I. Air (AE063155)	PA1893
FV418 w/6D22 Eng. (1987-96)	
Lube (ME064356)	P7000 KIT
Fuel (ME056670)	[2] BF7993
O. Air (ME063150)	PA1885 40
I. Air (ME063155)	PA1893
Coolant (ME065322)	BW5072
FV418JR w/6D22 Eng.	
Lube (ME121789)	P7000 KIT
Fuel (ME056670)	[2] BF7993
O. Air (AE063150)	LL1885 +
I. Air (AE063155)	PA1893
FV418KR w/6D22 Eng.	
Lube (ME121789)	P7000 KIT
Fuel (ME056670)	[2] BF7993
O. Air (AE063150)	LL1885 +
I. Air (AE063155)	PA1893
FV418KS w/6D22 Eng.	
Lube (ME121789)	P7000 KIT
Fuel (ME056670)	[2] BF7993
O. Air (AE063150)	LL1885 +
I. Air (AE063155)	PA1893
FV418TS w/6D22 Eng.	
Lube (ME121789)	P7000 KIT
Fuel (ME056670)	[2] BF7993
O. Air (AE063150)	LL1885 +
I. Air (AE063155)	PA1893
FV458 w/6D22 Eng. (1984-95)	
Lube (ME064356)	P7000 KIT
Fuel (ME056670)	[2] BF7993
O. Air (ME063150)	PA1885 40
I. Air (ME063155)	PA1893
Coolant (ME065322)	BW5072
FV458KR w/6D22 Eng.	
Lube (ME121789)	P7000 KIT
Fuel (ME056670)	[2] BF7993
O. Air (AE063150)	LL1885 +
I. Air (AE063155)	PA1893
FV517 w/6D24 Eng. (11/99-on)	
Lube (11/99-02/99) (ME180514)	P7000 KIT

MITSUBISHI Trucks (cont'd.)	
FV517 w/6D24 Eng. (11/99-on) (cont'd.)	
Lube (2/99-on) (ME121789)	P7000 KIT
Lube (ME064356)	P7000 KIT
FV517KD w/6D24 Eng.	
Lube (ME121789)	P7000 KIT
FV517KM w/6D24 Eng.	
Lube (ME121789)	P7000 KIT
FV547 w/6D24 Eng.	
Lube (To 31/October/1999) (ME121789)	P7000 KIT
Lube (01/November/1999-on) (ME180514)	P7000 KIT
Jupiter T44 w/6DR5 (4.0L) Eng.	
Fuel (ME023835)	P7103
K-FK116, K-MK116 w/6D15 Eng.	
Lube (ME034481)	P7021
K-FK215 w/6D14 Eng.	
Lube (ME034481)	P7021
K-FK216 w/6D15 Eng.	
Lube (ME034481)	P7021
K-FM215 w/6D14 Eng.	
Lube (ME034481)	P7021
Air (ME060219)	PA1636-FN +
K-FM315, K-FM316 w/6D14T, 6D15 Eng.	
Lube (ME034481)	P7021
Air (ME060219)	PA1636-FN +
K-FP313, K-FP313DR, K-FS313, K-FU313, K-FBV313, K-FP315, K-FP315DR, K-FU315, K-FV315, K-FP318, K-FU318 w/6D22, 6D22T, 8DC8, 8DC9 Eng.	
Lube (ME064356)	P7000 KIT
Fuel (ME971552)	PF7592
K-FU353, K-FU358 w/6D22, 6D22T, 8DC8, 8DC9 Eng.	
Lube (ME064356)	P7000 KIT
Fuel (ME971552)	PF7592
K-FV215, K-FV215JR w/8DC9, 8DC9T Eng.	
Lube (ME064356)	P7000 KIT
Fuel (ME971552)	PF7592
Air (3123012700)	PA1885 40
K-FW123M w/8DC9 Eng.	
Lube (ME064356)	P7000 KIT
Fuel (3116209012)	PF7592
K-MM116, K-MM516 w/6D15 Eng.	
Lube (ME034481)	P7021
Air (3113002300)	PA1636-FN +
K-MP107 w/6D15 Eng.	
Lube (ME034481)	P7021
Air (3113002300)	PA1636-FN +
K-MP107 w/6D21 Eng. (3/79-84)	
Lube (ME064356)	P7000 KIT
Fuel Ele. (3006265011)	PF7583
Air (1/82-84) (3093035100)	PA1750-FN
K-MP118, K-MP518 w/6D22 Eng.	
Lube (ME064356)	P7000 KIT
Fuel Ele. (ME971552)	PF7592
Air (3193035100)	PA1646-FN +
K-MS613, K-MS615, K-MS713 w/8DC8, 8DC9 Eng.	
Lube (ME064356)	P7000 KIT
Fuel Ele. (ME971552)	PF7592
Air (3123060600)	PA1637-FN +
K-NW413 w/8DC8 Eng.	
Lube (ME064356)	P7000 KIT

MITSUBISHI Trucks (cont'd.)	
K-NW413 w/8DC8 Eng. (cont'd.)	
Fuel Ele. (ME971552)	PF7592
MK103 w/6D10 Eng.	
Lube Ele. (ME021074)	P7021
Fuel Ele. (ME023835)	P7103
Air (ME060219)	PA1636-FN +
MK115 w/6D14 Eng.	
Lube (ME034481)	P7021
Air (3113002300)	PA1636-FN +
MM104 w/6D11 Eng.	
Fuel Ele. (ME023835)	P7103
Air (3113002300)	PA1636-FN +
MP107 w/6D21 Eng. (9/77-3/79)	
Lube (ME064356)	P7000 KIT
Fuel Ele. (3006265011)	PF7583
MR410 w/6DC1 Eng. (1976-78)	
Fuel Ele. (3006265011)	PF7583
MS504 w/10DC6 Eng. (8/74-7/80)	
Lube (ME064356)	P7000 KIT
Fuel Ele. (3006265011)	PF7583
MS512 w/8DC4 Eng.	
Lube (To 1980) (ME064356)	P7000 KIT
Fuel Ele. (3006265011)	PF7583
Air (1/77-3/79) (3123060600)	PA1637-FN +
MS513 w/8DC8 Eng. (8/74-7/80)	
Lube	P7000 KIT
Fuel Ele. (3006265011)	PF7583
Air (3123060600)	PA1637-FN +
P-FP318 w/6D22T Eng.	
Lube (ME064356)	P7000 KIT
Fuel (ME971552)	PF7592
Air (3123084800)	PA1885 40
P-MP518 w/6D22 Eng.	
Lube (ME064356)	P7000 KIT
Fuel Ele. (ME971552)	PF7592
Air (3093035100)	PA1750-FN
ROSA B360, K-BH212F w/6DR5 (4.0L) Eng.	
Fuel (ME023835)	P7103
ROSA K-BF201, K-BF211 w/4D30 (3.3L) Eng.	
Fuel (ME023835)	P7103
T410, T480, T482 w/6DB1 Eng. (1965-75)	
Fuel Ele. (3006265011)	PF7583
T633 w/6DS7 Eng.	
Lube Ele. (ME021074)	P7021
Fuel (ME023835)	P7103
T650, T651, T652, T653 w/6DS1, 6DS3, 6DS5, 6DS7 Eng.	
Lube Ele. (ME021074)	P7021
Fuel (ME023835)	P7103
T654 w/6D10, 6D14 Eng.	
Lube Ele. (ME021074)	P7021
Fuel (ME023835)	P7103
T656 w/6D10 Eng.	
Lube Ele. (ME021074)	P7021
T800 w/6DC2 Eng.	
Fuel (3116209012)	PF7592
T901, T902 w/8DC2 Eng.	
Fuel (3116209012)	PF7592
T912, T931, T932, T951, T952 w/8DC2, 8DC6 Eng. (1973-74)	
Fuel (3116209012)	PF7592
Air (3123002900)	PA1902-FN +

Check Original Equipment Numbers in Parentheses.
40 Extreme Performance Version Available.

+ See Product Guide for Variations of This Number.

MITSUBISHI Trucks (cont'd.)	
T920 w/6DC2 Eng. (1972-75)	
Fuel (3116209012)	PF7592
Air (3123002900)	PA1902-FN +

MONOCO (Also See Spartan)	
MONOCO Motorhomes	

MONOCO Motorhomes	
Cayman	
Steering (Nelson 84365A)	PT951
Diplomat w/Cummins ISC Eng. (Unit number 142787)	
Dual-Flow Lube (Fleetguard LF3000)	BD103 +
P. Fuel/Water Separator (w/o Sensor Port) (Fleetguard FS1242)	BF1249 +
P. Fuel/Water Separator (w/Sensor Port) (Fleetguard FS1242)	BF1249-SP +
S. Fuel/Water Separator (Fleetguard FS1022)	BF1272-SPS +
Radial Seal Air (Don. P533930)	RS3548
Steering (Nelson 84365A)	PT951
Steering (Nelson 83213D)	PT951

Diplomat w/Cummins ISC Eng. (Unit number 142787-on)	
Dual-Flow Lube (Fleetguard LF9009)	BD7309
S. Fuel (Fleetguard FF5488)	BF7815
P. Fuel/Water Separator (Fleetguard FS1003)	BF1293-SPS
Radial Seal Air (Don. P533930)	RS3548
Steering (Nelson 84365A)	PT951
Steering (Nelson 83213D)	PT951

Diplomat w/Cummins ISC Eng. (Unit number 142836)	
Dual-Flow Lube (Fleetguard LF3000)	BD103 +
P. Fuel/Water Separator (w/o Sensor Port) (Fleetguard FS1242)	BF1249 +
P. Fuel/Water Separator (w/Sensor Port) (Fleetguard FS1242)	BF1249-SP +
S. Fuel/Water Separator (Fleetguard FS1022)	BF1272-SPS +
Radial Seal Air (Don. P533930)	RS3548
Steering (Nelson 84365A)	PT951
Steering (Nelson 83213D)	PT951

Knight w/Cummins ISC Eng. (Unit number 142836-on)	
Dual-Flow Lube (Fleetguard LF3000)	BD103 +
P. Fuel/Water Separator (w/o Sensor Port) (Fleetguard FS1242)	BF1249 +
P. Fuel/Water Separator (w/Sensor Port) (Fleetguard FS1242)	BF1249-SP +
S. Fuel/Water Separator (Fleetguard FS1022)	BF1272-SPS +
Radial Seal Air (Don. P533930)	RS3548
Steering (Nelson 84365A)	PT951
Steering (Nelson 83213D)	PT951

Knight w/Cummins ISC Eng. (Unit number 142836-on)	
Dual-Flow Lube (Fleetguard LF3000)	BD103 +
P. Fuel/Water Separator (w/o Sensor Port) (Fleetguard FS1242)	BF1249 +
P. Fuel/Water Separator (w/Sensor Port) (Fleetguard FS1242)	BF1249-SP +
S. Fuel/Water Separator (Fleetguard FS1022)	BF1272-SPS +
Radial Seal Air (Don. P533930)	RS3548
Steering (Nelson 83213D)	PT951
Steering (Nelson 84365A)	PT951

Windsor w/Cummins ISC Eng. (Unit number to 142754)	
Dual-Flow Lube (Fleetguard LF3000)	BD103 +
P. Fuel/Water Separator (w/o Sensor Port) (Fleetguard FS1242)	BF1249 +
P. Fuel/Water Separator (w/Sensor Port) (Fleetguard FS1242)	BF1249-SP +
S. Fuel/Water Separator (Fleetguard FS1022)	BF1272-SPS +
Air (Don. P537448)	PA2722
Coolant (Fleetguard WF2071)	BW5071

MONOCO Motorhomes (cont'd.)	
Windsor w/Cummins ISL Eng. (Unit number 142754-on)	
Dual-Flow Lube (Fleetguard LF9009)	BD7309
S. Fuel (Fleetguard FF5488)	BF7815
P. Fuel/Water Separator (Fleetguard FS1003)	BF1293-SPS
Air (Don. P537448)	PA2722
Coolant (Fleetguard WF2071)	BW5071

MOTOR COACH Buses	
Courier 100V w/IHC Gas Eng.	
B-P Lube Sock.	CU406
Courier 200A w/Continental R6572 Eng.	
Lube.	P54

NABI Buses	
40LF Transit w/LNG Eng. (1998-2001)	
Dual-Flow Lube.	BD103 +
Fuel Coalescer.	BF7695
Air.	PA2525 +
Coolant.	B5134 +

NAVISTAR Trucks (See IHC Trucks)	
NEW FLYER Buses	

Models w/Detroit Diesel Series 50 Eng.	
Lube (23530573)	[2] B495 +
P. Fuel (23530706)	BF5800 +
S. Fuel (23530707)	BF5810 +
Coolant (23516489)	BW5200

D40L Transit w/Diesel Eng. (1994)	
Lube.	[2] B495 +
P. Fuel.	BF5800 +
S. Fuel.	BF5810 +
Air.	PA2631
Coolant.	B5134 +

D40LF w/Cummins ISL Eng.	
Dual-Flow Lube (Fleetguard LF9009)	BD7309
Fuel (Fleetguard FF5488)	BF7815

NEW WORLD ZANOTTI (See Zanotti)	
NISSAN Buses	

Civilian w/TD42T Eng.	
F-F Lube (1520805D00)	B7022
B-P Lube (1520905D60)	PT8335
Fuel (1640305D00)	BF7614
Air (1654601D20)	PA2712
Trans. (3172841X01)	18273

RB30 w/PE6 Eng.	
Lube (15274EP128)	P7107
O. Air (1654697015)	LL1884 +
I. Air (1654696010)	PA1911

RB31 w/PE6 Eng.	
Fuel/Water Separator (16444EP027)	PF7618
I. Air (1654696014)	PA1893

TFA21	
Fuel/Water Separator (16444EP027)	PF7618

TZA520	
Fuel/Water Separator (16444EP027)	PF7618

NISSAN Engines	
FD35T (3.5L)	
Lube (1520901D20)	BT365
Fuel (16403Z9003)	BF13
FE6, FE6T (6.9L)	
Lube (15208Z9006)	B45
Fuel (16403Z9003)	BF13
FE6TA (6.9L)	
F-F Lube (15201Z9007)	B605
B-P Lube (15201Z9008)	B7018
Dual-Flow Lube (15201Z9009)	BD1403
Fuel Spin-on (1644499525)	BF970
MD-175 (4.7L) Turbo Diesel	
Dual-Flow Lube.	BD7105
MD-230 (7.68L) Turbo Diesel	
Dual-Flow Lube (BF209Z5008)	BD7325
NE6T (7.4L)	
Lube (1527499189)	BT398
Fuel Spin-on (1644499525)	BF970
Fuel Spin-on (BF40399013)	BF984
NE6TA (7.4L)	
F-F Lube (15201Z9007)	B605
B-P Lube (15201Z9008)	B7018
Fuel Spin-on (1644499525)	BF970
Fuel Spin-on (BF40399013)	BF984
PE6, PE6T	
Lube (1527499027)	PT8335
Lube (1527499087)	P7059
Fuel (1644490001)	PF7583
TD42T (4.2L)	
Lube (1520805D00)	[2] B7047
Fuel (1640305D00)	BF7614

NISSAN European Light Duty Vehicles	
Atleon 110.35 w/BD30 TI Eng. (02/00-10/06)	
Fuel (1640359)	BF7532
Radial Seal Air (16546D6200)	RS3922
Atleon 110.45 w/BD30 TI Eng. (02/00-10/06)	
Fuel (1640359)	BF7532
Radial Seal Air (16546D6200)	RS3922
Atleon 110.56 w/BD30 TI Eng. (02/00-10/06)	
Fuel (1640359)	BF7532
Radial Seal Air (16546D6200)	RS3922
Atleon 120.035H w/BD30 TI Eng. (01/01-10/06)	
Fuel (1640359)	BF7532
Radial Seal Air (16546D6200)	RS3922
Atleon 120.05 w/BD30 TI Eng. (01/01-10/06)	
Fuel (1640359)	BF7532
Radial Seal Air (16546D6200)	RS3922
Atleon 120.056 w/BD30 TI Eng. (01/01-10/06)	
Fuel (1640359)	BF7532
Radial Seal Air (16546D6200)	RS3922
Atleon 120.22 w/Cummins ISB4-6L Eng. (11/06-on)	
Fuel (16400LA40A)	BF7813
Radial Seal Air (16546LA40A)	RS5441
Atleon 120R.25 w/Cummins ISB4-6H Eng. (11/06-on)	
Lube (15208LA40A)	BT7237
Fuel (16400LA40A)	BF7813
Radial Seal Air (16546LA40A)	RS5441
Atleon 130.22 w/Cummins ISB4-6L Eng. (11/06-on)	
Lube (15208LA40A)	BT7237
Fuel (16400LA40A)	BF7813
Radial Seal Air (16546LA40A)	RS5441

Check Original Equipment Numbers in Parentheses.

* See Product Guide for Variations of This Number.

NISSAN	
European Light Duty Vehicles (cont'd.)	
Atleon 130.25 w/Cummins ISB4-6H Eng. (11/06-on)	
Lube (15208LA40A)	BT7237
Fuel (16400LA40A)	BF7813
Radial Seal Air (16546LA40A)	RS5441
Atleon 130R.25 w/Cummins ISB4-6H Eng.	
Lube (15208LA40A)	BT7237
Fuel (16400LA40A)	BF7813
Radial Seal Air (16546LA40A)	RS5441
Atleon 14.080 w/B4-40 TI Eng. (07/04-10/06)	
Lube (15208Y9701)	BT216
Fuel (1640359)	BF7532
Radial Seal Air (16546D6200)	RS3922
Atleon 140.080 w/B4-40 TI Eng. (01/01-10/06)	
Lube (15208Y9701)	BT216
Fuel (1640359)	BF7532
Radial Seal Air (16546D6200)	RS3922
Atleon 140.75 w/B4-40 TI Eng. (01/01-10/06)	
Lube (15208Y9701)	BT216
Fuel (1640359)	BF7532
Radial Seal Air (16546D6200)	RS3922
Atleon 140.80 w/B4-40 TI Eng. (02/00-10/06)	
Lube (15208Y9701)	BT216
Fuel (1640359)	BF7532
Radial Seal Air (16546D6200)	RS3922
Atleon 150.25 w/Cummins ISB4-6H Eng. (11/06-on)	
Lube (15208LA40A)	BT7237
Fuel (16400LA40A)	BF7813
Radial Seal Air (16546LA40A)	RS5441
Atleon 150R.25 w/Cummins ISB4-6H Eng. (11/06-on)	
Lube (15208LA40A)	BT7237
Fuel (16400LA40A)	BF7813
Radial Seal Air (16546LA40A)	RS5441
Atleon 16.095 w/B6-60 TIL Eng. (07/04-10/06)	
Lube (15209T9005)	B236 +
Air (16546D9200)	PA2474
Atleon 16.120 w/B6-60 TIL Eng. (07/04-10/06)	
Lube (15209T9005)	B236 +
Air (16546D9200)	PA2474
Atleon 16.130 w/B6-60 TIL Eng. (07/04-10/06)	
Lube (15209T9005)	B236 +
Air (16546D9200)	PA2474
Atleon 165.095 w/B6-60 TI Eng. (01/01-10/06)	
Lube (15209T9005)	B236 +
Fuel (1640359)	BF7532
Air (16546D9200)	PA2474
Atleon 165.120 w/B6-60 TI Eng. (02/00-10/06)	
Lube (15209T9005)	B236 +
Fuel (1640359)	BF7532
Air (16546D9200)	PA2474
Atleon 165.130 w/B6-60 TI Eng. (02/00-10/06)	
Lube (15209T9005)	B236 +
Fuel (1640359)	BF7532
Air (16546D9200)	PA2474
Atleon 165.75 w/B6-60 TI Eng. (02/00-10/06)	
Lube (15209T9005)	B236 +
Fuel (1640359)	BF7532
Air (16546D9200)	PA2474
Atleon 165.95 w/B6-60 TI Eng. (02/00-10/06)	
Lube (15209T9005)	B236 +
Fuel (1640359)	BF7532
Air (16546D9200)	PA2474
Atleon 210.130 w/B6-60 TI Eng. (02/00-10/06)	
Lube (15209T9005)	B236 +
Fuel (1640359)	BF7532

NISSAN	
European Light Duty Vehicles (cont'd.)	
Atleon 210.130 w/B6-60 TI Eng. (02/00-10/06) (cont'd.)	
Air (16546D9200)	PA2474
Atleon 210.150 w/B6-60 TI Eng. (02/00-10/06)	
Lube (15209T9005)	B236 +
Fuel (1640359)	BF7532
Air (16546D9200)	PA2474
Atleon 35H.15 w/ZD30 Eng. (11/06-on)	
Lube (1520900QAC)	P7365
Atleon 35.15 w/ZD30 Eng. (11/06-on)	
Lube (1520900QAC)	P7365
Atleon 45.15 w/ZD30 Eng. (11/06-on)	
Lube (1520900QAC)	P7365
Atleon 56.15 w/ZD30 Eng. (11/06-on)	
Lube (1520900QAC)	P7365
Atleon 70.14 w/Cummins ISB4-4L Eng. (11/06-on)	
Lube (15208LA40A)	BT7237
Fuel (16400LA40A)	BF7813
Atleon 75.19 w/Cummins ISB4-4L Eng. (11/06-on)	
Lube (15208LA40A)	BT7237
Fuel (16400LA40A)	BF7813
Atleon 80.14 w/B4-40 TI Eng. (07/04-10/06)	
Lube (15208Y9701)	BT216
Fuel (1640359)	BF7532
Radial Seal Air (16546D6200)	RS3922
Atleon 80.14 w/Cummins ISB4-4L Eng. (11/06-on)	
Lube (15208LA40A)	BT7237
Fuel (16400LA40A)	BF7813
Atleon 80.19 w/Cummins ISB4-4L Eng. (11/06-on)	
Fuel (16400LA40A)	BF7813
Atleon 95.16 w/B6-60 TIL Eng. (07/04-10/06)	
Lube (15209T9005)	B236 +
Air (16546D9200)	PA2474
Atleon 95.19 w/Cummins ISB4-4L Eng. (11/06-on)	
Fuel (16400LA40A)	BF7813
Atleon 95.22 w/Cummins ISB4-6L Eng. (11/06-on)	
Fuel (16400LA40A)	BF7813
Radial Seal Air (16546LA40A)	RS5441
Cabstar E 110.35-110.45 w/BD30 Ti Eng. (03/99-05/01)	
Lube (1520865001)	B118
Fuel (1640359)	BF7532
Cabstar E 110.35-110.45 w/BD30 Ti Eng. (06/01-on)	
Lube (1520865001)	B118
Cabstar E 120.35-120.44-120.45 w/BD30 Ti Eng. (03/99-05/01)	
Lube (1520865001)	B118
Fuel (1640359)	BF7532
Cabstar E 120.35-120.44-120.45 w/BD30 Ti Eng. (06/01-on)	
Lube (1520865001)	B118
Cabstar E 75.28 w/LD23 EGR Eng. (03/99-05/01)	
Lube (15208W1106)	B120
Fuel (1640359)	BF7532
Cabstar E 75.28 w/LD23 EGR Eng. (06/01-on)	
Lube (15208W1106)	B120
Cabstar E 90.32-95.28-95.32 w/TD27 EGR Eng. (03/99-05/01)	
Lube (1520865001)	B118
Fuel (1640359)	BF7532
Cabstar E 90.32-95.28-95.32 w/TD27 EGR Eng. (06/01-on)	
Lube (1520865001)	B118

NISSAN	
European Light Duty Vehicles (cont'd.)	
Cabstar E III 35.13 2.5dCi w/YD25 Eng. (10/06-on)	
Lube (15208BN300)	B7431
Cabstar E TL 28.10-33.10-35.10 w/BD30T EGR Eng. (01/04-on)	
Lube (1520865001)	B118
Cabstar III 28.11 2.5dCi w/YD25 Eng. (10/06-on)	
Lube (15208BN300)	B7431
Cabstar E TL 35.13-45.13 w/BD30Ti Eng. (01/04-on)	
Lube (1520865001)	B118
Cabstar III 35.15 3.0dCi w/ZD30 Eng. (10/06-on)	
Lube (1520900QAC)	P7365
Cabstar III 45.13 2.5dCi w/YD25 Eng. (10/06-on)	
Lube (15208BN300)	B7431
Cabstar III 45.15 3.0dCi w/ZD30 Eng. (10/06-on)	
Lube (1520900QAC)	P7365
Interstar 3.0 DCI 140 w/ZD3-200/203 Eng. (01/04-on)	
Lube (1520900QAC)	P7365
Fuel (1640500QAB)	PF9801
Interstar 2.2 DCI 90 w/G9T-720 Eng. (10/03-on)	
Lube (7701472321)	P7455
Fuel (1640500QAB)	PF9801
Interstar 2.2 DCI 90 w/G9T-722 Eng. (04/02-10/03)	
Lube (7701472321)	P7455
Fuel (1640500QAB)	PF9801
Interstar 2.5 DCI 100 w/100 HP Eng. (07/06-on)	
Lube (7701472321)	P7455
Interstar 2.5 DCI 100 w/G9U-750/754 Eng. (10/03-on)	
Lube (7701472321)	P7455
Fuel (1640500QAB)	PF9801
Interstar 2.5 DCI 120 w/120 HP Eng. (07/06-on)	
Lube (7701472321)	P7455
Interstar 2.5 DCI 120 w/G9T-750 Eng. (10/03-on)	
Lube (7701472321)	P7455
Fuel (1640500QAB)	PF9801
Interstar 2.5 DCI 150 w/146 HP Eng. (07/06-on)	
Lube (7701472321)	P7455
Interstar 2.5 DCI w/G9U-720 Eng. (04/02-10/03)	
Lube (7701472321)	P7455
Fuel (1640500QAB)	PF9801

NISSAN	
Trucks	
600T w/NE6TA Eng. (1992-94)	
F-F Lube (FL201Z9010)	B605
B-P Lube (FL201Z9011)	B7018
Fuel (BF40399013)	BF984
Fuel/Water Separator (RK6442NIS02)	BF1273-SP
O. Air (D6546Z9009)	PA2577
I. Air (D6546Z9008)	PA2578
Trans. (Allison MT Series) (Allison 29538489)	19739 +
Coolant (FL91599003)	BW5073
1100 w/FD35T Eng. (1989-91)	
Lube (FL20901D20)	BT365
Fuel (FL403Z9005)	BF13
Air (1654601D20)	PA2712
Trans. (3172841X01)	18273
Coolant (FL91599003)	BW5073
1200 w/FD46TA Eng. (1999-2004)	
Fuel (BF40399013)	BF984
Fuel/Water Separator (RK6442NIS02)	BF1273-SP
Air (D6546Z9007)	PA2504

Check Original Equipment Numbers in Parentheses.

* See Product Guide for Variations of This Number.

NISSAN	
Trucks (cont'd.)	
1300 w/MD-175 (J05D-TA) Eng. (2005-07)	
Dual-Flow Lube.....	BD7105
Air (D6546Z9007).....	PA2504
1300 w/TD42T, TD42TI Eng. (1992-98)	
B-P Lube Ele. (1520905D60).....	PT8335
F-F Lube Spin-on (BF20805D02).....	[2] B7047
Fuel (1640305D00).....	BF7614
Air (16546Z9007).....	PA2779 +
1400 w/FD46TA Eng. (1999-2004)	
Fuel (BF40399013).....	BF984
Fuel/Water Separator (RK6442NIS02) .	BF1273-SP
Air (D6546Z9007).....	PA2504
1400 w/MD-175 (J05D-TA) Eng. (2005-07)	
Dual-Flow Lube.....	BD7105
Air (D6546Z9007).....	PA2504
1400 w/TD42T Eng. (1994-98)	
F-F Lube (BF20805D02).....	[2] B7047
B-P Lube (1520905D60).....	PT8335
Fuel (1640305D00).....	BF7614
Air (1654601D20).....	PA2712
1800, UD1800 w/FE6, FE6T Eng. (1989-91)	
Lube (15208Z9007).....	B45
Fuel (FL403Z9005).....	BF13
Fuel/Water Separator (RK6442NIS02) .	BF1273-SP
Air (D6546Z9007).....	PA2504
Trans. (3.8 In. Pan) (Allison 29540976).....	19992 +
Trans. (5.3 In. Pan) (Allison 29538489).....	19739 +
Coolant (FL91599003).....	BW5073
1800, UD1800 w/FE6TA Eng. (1992-94)	
F-F Lube (FL201Z9010).....	B605
B-P Lube (FL201Z9011).....	B7018
Fuel (BF40399013).....	BF984
Fuel/Water Separator (RK6442NIS02) .	BF1273-SP
Air (D6546Z9007).....	PA2504
Trans. (3.8 In. Pan) (Allison 29540976).....	19992 +
Trans. (5.3 In. Pan) (Allison 29538489).....	19739 +
Coolant (FL91599003).....	BW5073
1800, UD1800 w/GH7 Eng. (2011-on)	
Pan-Type Trans. (S. Pan w/o Gskt.) (Allison 29537965).....	20004
Pan-Type Trans. (S. Pan w/Gskt.) (Allison 29537965).....	20016
Pan-Type Trans. (D. Pan w/o Gskt.) (Allison 29537966).....	20003
Pan-Type Trans. (D. Pan w/Gskt.) (Allison 29537966).....	20017
Trans. Spin-on (Allison 29539579).....	BT8460
1800CS, UD1800CS w/MD-175 (J05D-TA) Eng. (2005-07)	
Dual-Flow Lube.....	BD7105
Cab Air (2721330Z00).....	CLN&R
Cab Air (2721300Z06).....	CLN&R
1800CS, UD1800CS w/FD46TA Eng. (1999-2004)	
Fuel/Water Separator (RK6442NIS02) .	BF1273-SP
Air (D6546Z9007).....	PA2504
1800HD, UD1800HD w/MD-230 (J08E-TE) Eng. (2005-07)	
Dual-Flow Lube (BF209Z5001).....	BD7325
Cab Air (2721330Z00).....	CLN&R
Cab Air (2721300Z06).....	CLN&R
Trans. Spin-on (Allison 29539579).....	BT8460
Pan-Type Trans. (S. Pan w/o Gskt.) (Allison 29537965).....	20004
Pan-Type Trans. (S. Pan w/Gskt.) (Allison 29537965).....	20016
Pan-Type Trans. (D. Pan w/o Gskt.) (Allison 29537966).....	20003
Pan-Type Trans. (D. Pan w/Gskt.) (Allison 29537966).....	20017
2300LP, UD2300LP w/MD-230 (J08E-TE) Eng. (2005-07)	
Dual-Flow Lube (BF209Z5001).....	BD7325
Cab Air (2721330Z00).....	CLN&R
Cab Air (2721300Z06).....	CLN&R
Trans. Spin-on (Allison 29539579).....	BT8460
Pan-Type Trans. (S. Pan w/o Gskt.) (Allison 29537965).....	20004
Pan-Type Trans. (S. Pan w/Gskt.) (Allison 29537965).....	20016
Pan-Type Trans. (D. Pan w/o Gskt.) (Allison 29537966).....	20003
Pan-Type Trans. (D. Pan w/Gskt.) (Allison 29537966).....	20017

NISSAN	
Trucks (cont'd.)	
1800HD, UD1800HD w/MD-230 (J08E-TE) Eng. (2005-07) (cont'd.)	
Pan-Type Trans. (D. Pan w/Gskt.) (Allison 29537966).....	20017
2000, UD2000 w/FE6T Eng. (1989-91)	
Lube (15208Z9007).....	B45
Fuel (FL403Z9005).....	BF13
Fuel/Water Separator (RK6442NIS02) .	BF1273-SP +
Air (D6546Z9007).....	PA2504
Trans. (3.8 In. Pan) (Allison 29540976).....	19992 +
Trans. (5.3 In. Pan) (Allison 29538489).....	19739 +
Coolant (FL91599003).....	BW5073
2000, UD2000 w/FE6TA Eng. (1992-94)	
Lube (FL201Z9010).....	B605
Fuel (BF40399013).....	BF984
Fuel/Water Separator (RK6442NIS02) .	BF1273-SP
Air (D6546Z9007).....	PA2504
Trans. (3.8 In. Pan) (Allison 29540976).....	19992 +
Trans. (5.3 In. Pan) (Allison 29538489).....	19739 +
Coolant (FL91599003).....	BW5073
2000, UD2000 w/MD-230 (J08E-TE) Eng. (2005-07)	
Dual-Flow Lube (BF209Z5001).....	BD7325
Cab Air (2721330Z00).....	CLN&R
Cab Air (2721300Z06).....	CLN&R
Trans. Spin-on (Allison 29539579).....	BT8460
Pan-Type Trans. (S. Pan w/o Gskt.) (Allison 29537965).....	20004
Pan-Type Trans. (S. Pan w/Gskt.) (Allison 29537965).....	20016
Pan-Type Trans. (D. Pan w/o Gskt.) (Allison 29537966).....	20003
Pan-Type Trans. (D. Pan w/Gskt.) (Allison 29537966).....	20017
2300, UD2300 w/FE6T Eng. (1989-91)	
Lube (15208Z9007).....	B45
Fuel (FL403Z9005).....	BF13
Fuel/Water Separator (RK6442NIS02) .	BF1273-SP
Air (D6546Z9007).....	PA2504
Trans. (3.8 In. Pan) (Allison 29540976).....	19992 +
Trans. (5.3 In. Pan) (Allison 29538489).....	19739 +
Coolant (FL91599003).....	BW5073
2300, UD2300 w/FE6TA Eng. (1992-94)	
F-F Lube (FL201Z9010).....	B605
B-P Lube (FL201Z9011).....	B7018
Fuel (BF40399013).....	BF984
Fuel/Water Separator (RK6442NIS02) .	BF1273-SP
Air (D6546Z9007).....	PA2504
Trans. (3.8 In. Pan) (Allison 29540976).....	19992 +
Trans. (5.3 In. Pan) (Allison 29538489).....	19739 +
Coolant (FL91599003).....	BW5073
2300DH, UD2300DH w/MD-230 (J08E-TE) Eng. (2005-07)	
Dual-Flow Lube (BF209Z5001).....	BD7325
Fuel (To Eng. S/N 213815) (BF40399013) .	BF984
Cab Air (2721330Z00).....	CLN&R
Cab Air (2721300Z06).....	CLN&R
Trans. Spin-on (Allison 29539579).....	BT8460
Pan-Type Trans. (S. Pan w/o Gskt.) (Allison 29537965).....	20004
Pan-Type Trans. (S. Pan w/Gskt.) (Allison 29537965).....	20016
Pan-Type Trans. (D. Pan w/o Gskt.) (Allison 29537966).....	20003
Pan-Type Trans. (D. Pan w/Gskt.) (Allison 29537966).....	20017
2300LP, UD2300LP w/MD-230 (J08E-TE) Eng. (2005-07)	
Dual-Flow Lube (BF209Z5001).....	BD7325
Cab Air (2721330Z00).....	CLN&R

NISSAN	
Trucks (cont'd.)	
2300LP, UD2300LP w/MD-230 (J08E-TE) Eng. (2005-07) (cont'd.)	
Cab Air (2721300Z06).....	CLN&R
Trans. Spin-on (Allison 29539579).....	BT8460
Pan-Type Trans. (S. Pan w/o Gskt.) (Allison 29537965).....	20004
Pan-Type Trans. (S. Pan w/Gskt.) (Allison 29537965).....	20016
Pan-Type Trans. (D. Pan w/o Gskt.) (Allison 29537966).....	20003
Pan-Type Trans. (D. Pan w/Gskt.) (Allison 29537966).....	20017
2600, UD2600 w/FE6T Eng. (1989-91)	
Lube (15208Z9007).....	B45
Fuel (FL403Z9005).....	BF13
Fuel/Water Separator (RK6442NIS02) .	BF1273-SP
O. Air (D6546Z9007).....	PA2504
I. Air (Cab Back Snorkel System) (D6546Z9006).....	PA2545
Trans. (3.8 In. Pan) (Allison 29540976).....	19992 +
Trans. (5.3 In. Pan) (Allison 29538489).....	19739 +
Coolant (FL91599003).....	BW5073
2600, UD2600 w/FE6TA Eng. (1992-94)	
F-F Lube (FL201Z9010).....	B605
B-P Lube (FL201Z9011).....	B7018
Fuel (BF40399013).....	BF984
Fuel/Water Separator (RK6442NIS02) .	BF1273-SP
Air (D6546Z9007).....	PA2504
Trans. (3.8 In. Pan) (Allison 29540976).....	19992 +
Trans. (5.3 In. Pan) (Allison 29538489).....	19739 +
Coolant (FL91599003).....	BW5073
2600, UD2600 w/MD-230 (J08E-TE) Eng. (2005-07)	
Dual-Flow Lube (BF209Z5001).....	BD7325
Cab Air (2721330Z00).....	CLN&R
Cab Air (2721300Z06).....	CLN&R
Trans. Spin-on (Allison 29539579).....	BT8460
Pan-Type Trans. (S. Pan w/o Gskt.) (Allison 29537965).....	20004
Pan-Type Trans. (S. Pan w/Gskt.) (Allison 29537965).....	20016
Pan-Type Trans. (D. Pan w/o Gskt.) (Allison 29537966).....	20003
Pan-Type Trans. (D. Pan w/Gskt.) (Allison 29537966).....	20017
2800, UD2800 w/FE6, FE6T Eng. (1989-91)	
Lube (15208Z9007).....	B45
Fuel (FL403Z9005).....	BF13
Fuel/Water Separator (RK6442NIS02) .	BF1273-SP
O. Air (D6546Z9007).....	PA2504
I. Air (Cab Back Snorkel System) (D6546Z9006).....	PA2545
Trans. (3.8 In. Pan) (Allison 29540976).....	19992 +
Trans. (5.3 In. Pan) (Allison 29538489).....	19739 +
Coolant (FL91599003).....	BW5073
2800, UD2800 w/FE6TA Eng. (1992-94)	
F-F Lube (FL201Z9010).....	B605
B-P Lube (FL201Z9011).....	B7018
Fuel (BF40399013).....	BF984
Fuel/Water Separator (RK6442NIS02) .	BF1273-SP
Air (D6546Z9007).....	PA2504
Trans. (3.8 In. Pan) (Allison 29540976).....	19992 +
Trans. (5.3 In. Pan) (Allison 29538489).....	19739 +
Coolant (FL91599003).....	BW5073
3000, UD3000 w/NE6, NE6T Eng. (1989-91)	
Lube (1527499189).....	BT398
Fuel (BF40399013).....	BF984
Fuel/Water Separator (RK6442NIS02) .	BF1273-SP
O. Air (D6546Z9007).....	PA2504
I. Air (D6546Z9006).....	PA2545
Trans. (Allison 29538489).....	19739 +

Check Original Equipment Numbers in Parentheses.

* See Product Guide for Variations of This Number.

NISSAN Trucks (cont'd.)	NISSAN Trucks (cont'd.)	NISSAN Trucks (cont'd.)
3000, UD3000 w/NE6, NE6T Eng. (1989-91) (cont'd.) Coolant (FL91599003) BW5073	CD40, CD41, CD42, CD43 w/PD6T Eng. (cont'd.) Lube (1527499285) P7058 Fuel (1644499028) PF7553 O. Air (1654697001) PA4626 I. Air (1654697002) PA4607	CK40 w/PD6T Eng. I. Air (1654696014) PA1893
3000HD, UD3000HD w/NE6TA Eng. (1992-94) F-F Lube (FL20129010) B605 B-P Lube (FL20129011) B7018 Fuel (BF40399013) BF984 Fuel/Water Separator (RK6442NIS02) . BF1273-SP O. Air (D6546Z9009) PA2577 I. Air (D6546Z9008) PA2578 Trans. (Allison 29538489) 19739 + Coolant (FL91599003) BW5073	CD45 Lube (1527499227) PT8335 Lube (1527499329) P7059 Fuel (1644499128) PF7554 O. Air (1654697001) PA4626 I. Air (1654697002) PA4607	CK40, CK45 w/PD6T, PE6T Eng. Lube (1527499227) PT8335 Lube (1527499329) P7059 Fuel (1644499128) PF7554 O. Air (1654697004) PA1846 + I. Air (1654697005) PA1880 O. Air (1654697001) PA4626 I. Air (1654697002) PA4607
3000SD, UD3000SD w/FE6TA Eng. (1992-94) F-F Lube (FL20129010) B605 B-P Lube (FL20129011) B7018 Fuel (BF40399013) BF984 Fuel/Water Separator (RK6442NIS02) . BF1273-SP O. Air (D6546Z9007) PA2504 Trans. (3.8 In. Pan) (Allison 29540976) 19992 + Trans. (5.3 In. Pan) (Allison 29538489) 19739 + Coolant (FL91599003) BW5073	CD50 w/RD8 Eng. (8/73-8/76) Lube (1527499227) PT8335 Lube (1527490225) P7107 Fuel (1644499028) PF7553	CK50-BT, CK60, CK60-BT Lube (1527499226) PT8335 Lube (1527499329) P7059 Fuel (1644499028) PF7553 O. Air (1654697001) PA4626
3300, UD3300 w/FE6TA Eng. (1992-94) F-F Lube (FL20129010) B605 B-P Lube (FL20129011) B7018 Fuel (BF40399013) BF984 Fuel/Water Separator (RK6442NIS02) . BF1273-SP O. Air (D6546Z9009) PA2577 I. Air (D6546Z9008) PA2578 Trans. (Allison 29538489) 19739 + Coolant (FL91599003) BW5073	CD50, CD51 w/RD8 Eng. (1976-78) Lube (1527499225) P7107 Lube (1527499285) P7058 O. Air (1654697001) PA4626 I. Air (1654697002) PA4607	CK60 w/RD10 Eng. Lube (1527490227) P7107 Lube (1527499285) P7058 Fuel (1644499028) PF7553 O. Air (1975-80) (1654697001) PA4626 I. Air (1975-80) (1654697002) PA4607
3300, UD3300 w/MD-230 (J08E-TE) Eng. (2005-07) Dual-Flow Lube (BF209Z5001) BD7325 Cab Air (2721330Z00) CLN&R Cab Air (2721300Z06) CLN&R Trans. Spin-on (Allison 29539579) BT8460 Pan-Type Trans. (S. Pan w/o Gskt.) (Allison 29537965) 20004 Pan-Type Trans. (S. Pan w/Gskt.) (Allison 29537965) 20016 Pan-Type Trans. (D. Pan w/o Gskt.) (Allison 29537966) 20003 Pan-Type Trans. (D. Pan w/Gskt.) (Allison 29537966) 20017	CD50, CD52 w/RD8 Eng. (1979-on) Lube (1527499226) PT8335 Lube (1527499329) P7059 Fuel (1644499028) PF7553 O. Air (1654697001) PA4626 I. Air (1654697002) PA4607	CK320 (1/96-11/02) Fuel (1640399011) BF970 O. Air (1654697013) PA2676 + I. Air (1654697012) PA3668 Trans. (Nissan Trans) (3262290002) B113
3300, UD3300 w/NE6 Eng. (1989-91) Lube (1527499189) BT398 Fuel (BF40399013) BF984 Fuel/Water Separator (RK6442NIS02) . BF1273-SP O. Air (D6546Z9007) PA2504 I. Air (D6546Z9006) PA2545 Trans. (Allison 29538489) 19739 + Coolant (FL91599003) BW5073	CG450 (5/90-5/96) Fuel (1640399011) BF970 O. Air (1654697013) PA2676 + I. Air (1654697012) PA3668	CK330e w/ME92TB Eng. Lube (1520129013) BD1403 Trans. (3262290002) B113
A-CW50, K-CV50, K-CV50U, A-CW52, K-CW60, K-CW61 w/RD8, RD10 Eng. Lube (1527499227) PT8335 Lube (1527499329) P7059 Fuel (1644499028) PF7553	CGA45 w/PE6T Eng. O. Air (1654697004) PA1846 +	CKA45 w/PE6T Eng. O. Air (1654697004) PA1846 +
AZ45 Crane w/PE6T Eng. Lube (15274EP027) PT8335 I. Air (1654696014) PA1893	CGA45T, CGA45U, CKA45, CKA45CT w/PE6T Eng. F-F Lube (1527499329) P7059 B-P Lube (1527499226) PT8335 Fuel (1644499129) PF7554 O. Air (1654697004) PA1846 + I. Air (1654697005) PA1880	CKA46 w/PE6T Eng. O. Air (1654697013) PA2676 + I. Air (1654697012) PA3668
Cabstar w/4 Cyl. 2.5L Diesel Eng. Mexico Lube (15208BN30A) B7431	CGA46 w/PE6T Eng. O. Air (1654697013) PA2676 + I. Air (1654697012) PA3668	CKB290 w/PF6T, PF6TA, PF6TB Eng. Lube (15274EP027) PT8335 O. Air (1654697013) PA2676 + I. Air (1654697012) PA3668
CD30 w/PE6 Eng. Lube P7104	CGB290 w/PF6T, PF6TA, PF6TB Eng. Lube (15274EP027) PT8335 O. Air (1654697013) PA2676 + I. Air (1654697012) PA3668	CKB320 w/PF6T, PF6TA, PF6TB Eng. Lube (15274EP027) PT8335 O. Air (1654697013) PA2676 + I. Air (1654697012) PA3668
CD31, CD32 w/PE6 Eng. Lube (1527499225) P7107	CGB320 w/PF6T, PF6TA, PF6TB Eng. Lube (15274EP027) PT8335 O. Air (1654697013) PA2676 + I. Air (1654697012) PA3668	CKB350 w/PF6T, PF6TA, PF6TB Eng. Lube (15274EP027) PT8335 O. Air (1654697013) PA2676 + I. Air (1654697012) PA3668
CD40, CD41, CD42, CD43 w/PD6T Eng. Lube (1527499225) P7107	CGB350 w/PF6T, PF6TA, PF6TB Eng. Lube (15274EP027) PT8335 O. Air (1654697013) PA2676 + I. Air (1654697012) PA3668	CKB450 (5/90-5/96) Fuel (1640399011) BF970 O. Air (1654697013) PA2676 + I. Air (1654697012) PA3668
	CK10 w/ND6 Eng. Lube P7104 O. Air (1654696015) PA1902-FN +	CLA w/FE6, FE6T Eng. (1986-88) Lube (15208Z9007) B45 Fuel (16403Z9005) BF13 Air (D6546Z9007) PA2504 Coolant (FL91599003) BW5073
	CK11 w/ND6 Eng. O. Air (1654696015) PA1902-FN +	CLA83, CMA83 w/FE6, FE6T Eng. Lube (1987-88) (15208Z9006) B45 Fuel (1987-88) (16403Z9003) BF13 Air (D6546Z9007) PA2504 Coolant (FL91599003) BW5073
	CK11D, CK11L w/ND6 Eng. Lube P7104 O. Air PA1902-FN + I. Air PA2545	CLG87 w/FE6A, FE6B Eng. Fuel (16403Z9000) BF954 O. Air (16546Z9004) PA2779 + I. Air (16546Z9006) PA2545
	CK30 O. Air (1654696016) PA1884 ⁴⁰ O. Air (1654696015) PA1902-FN +	CLG88 w/FE6T Eng. Fuel (1640399011) BF970

Check Original Equipment Numbers in Parentheses.
⁴⁰ Extreme Performance Version Available.

+ See Product Guide for Variations of This Number.

NISSAN Trucks (cont'd.)	NISSAN Trucks (cont'd.)	NISSAN Trucks (cont'd.)
CLG88 w/FE6T Eng. (cont'd.)	CPB12, CPC12, CPC12BT w/NE6, NE6T Engs. (North America) (cont'd.)	CW240 w/NE6TA Eng.
O. Air (16546Z9004) PA2779 +	I. Air (D6546Z9006) PA2545	Fuel (1640399011) BF970
I. Air (16546Z9006) PA2545	Coolant (FL91599003) BW5073	O. Air (1654699203) PA2577
CM80 w/FD6 Eng.	CPB14	CW250 w/NE6TA Eng.
I. Air (16546Z5003) PA1981	O. Air (16546Z9004) PA2779 +	Fuel (1640399011) BF970
CM80K w/FD6 Eng.	I. Air (16546Z9006) PA2545	O. Air (1654699203) PA2577
F-F Lube Ele. (15208Z9025) P723	CPB87	CW290 (5/90-5/96)
Fuel Ele. (16444Z9000) P7103	Fuel (16403Z9000) BF954	Fuel (1640399011) BF970
O. Air (16546Z5004) PA1902-FN +	O. Air (D6546Z9004) PA2779 +	O. Air (1654697013) PA2676 +
I. Air (16546Z5003) PA1981	I. Air (16546Z9006) PA2545	I. Air (1654697012) PA3668
CM90 w/FD6 Eng.	CPB88	CW320 (5/90-5/96)
I. Air (16546Z5003) PA1981	Fuel (1640399011) BF970	Fuel (1640399011) BF970
CMA w/FE6, FE6T Engs. (1986-88)	O. Air (16546Z9004) PA2779 +	O. Air (1654697013) PA2676 +
Lube (15208Z9007) B45	I. Air (16546Z9006) PA2545	I. Air (1654697012) PA3668
Fuel (16403Z9005) BF13	Single O. Air (16546Z9003) PA2504	CW350 (5/90-11/02)
Air (D6546Z9007) PA2504	CPC w/NE6, NE6T Engs. (1986-88)	Fuel (1640399011) BF970
Coolant (FL91599003) BW5073	Lube (1527499189) BT398	O. Air (1654697013) PA2676 +
CMA81 w/FD6, FD6T Eng.	Fuel (BF40399013) BF984	I. Air (1654697012) PA3668
Fuel (16403Z9000) BF954	O. Air (D6546Z9007) PA2504	CW380 (1/96-11/02)
Air (16546Z9004) PA2779 +	I. Air (D6546Z9006) PA2545	Fuel (1640399011) BF970
CMA86 w/FD6, FD6T Eng.	Coolant (FL91599003) BW5073	O. Air (1654697013) PA2676 +
Fuel (16403Z9000) BF954	CPC12 w/NE6T Eng. (Australia)	I. Air (1654697012) PA3668
Air (16546Z9004) PA2779 +	O. Air (16546Z9004) PA2779 +	Opt. Trans. (Fuller 17237) B2 +
CMA87 w/FE6A, FE6B Engs.	I. Air (16546Z9006) PA2545	CW420
Fuel (16403Z9000) BF954	CPC12 w/NE6 Eng. (Australia)	Fuel (1640399011) BF970
Air (16546Z9004) PA2779 +	O. Air (1654697015) LL1884 +	Fuel/Water Separator (16444EP027) PF7618
CMB87 w/FE6A, FE6B Engs.	I. Air (1654696010) PA1911	CW440e w/GE13TD Eng.
Fuel (16403Z9000) BF954	CPC14 w/NE6T Eng.	O. Air (1654697013) PA2676 +
Air (16546Z9004) PA2779 +	O. Air (16546Z9004) PA2779 +	I. Air (1654697012) PA3668
CMF87 w/FE6A, FE6B Engs. (Australia)	I. Air (16546Z9006) PA2545	Trans. (Fuller 17237) B2 +
Fuel (16403Z9000) BF954	CPC15 w/NE6T Eng. (Australia)	CW445 w/GE13TD Eng.
Air (16546Z9004) PA2779 +	O. Air (16546Z9004) PA2779 +	F-F Lube Ele. (1527499286) P7059
CMF87 w/FE6A Eng. (North America)	I. Air (16546Z9006) PA2545	Fuel BF970
Lube BT234	CPC15, CWA15 w/NE6T Eng.	O. Air (1654697013) PA2676 +
CMF88	Lube BT234	I. Air (1654697012) PA3668
Fuel (1640399011) BF970	CPCBT w/NE6, NE6T Engs. (1986-88)	Opt. Trans. (Fuller 17237) B2 +
O. Air (16546Z9004) PA2779 +	Lube (1527499189) BT398	CWA12 w/NE6T Eng.
I. Air (16546Z9006) PA2545	Fuel (BF40399013) BF984	O. Air (16546Z9004) PA2779 +
CMF89	O. Air (D6546Z9007) PA2504	I. Air (16546Z9006) PA2545
Fuel (16403Z9000) BF954	I. Air (D6546Z9006) PA2545	CWA12 w/NE6 Eng.
Air (16546Z9004) PA2779 +	Coolant (FL91599003) BW5073	O. Air (1654697015) LL1884 +
Condor CM w/ED6 Eng.	CV40, CV41 w/PD6T Eng.	I. Air (1654696010) PA1911
Lube (15208Z9025) P723	Lube (1527490227) P7107	CWA14 w/NE6T Eng.
Fuel (16444Z9000) P7103	Fuel (1644499128) PF7554	O. Air (16546Z9004) PA2779 +
Condor GF w/ED6, FD6, FD6T Engs.	O. Air (1654697001) PA4626	I. Air (16546Z9006) PA2545
F-F Lube (15208Z9025) P723	I. Air (1654697002) PA4607	CWA15 w/NE6T Eng.
Fuel (16444Z9000) P7103	CV41	O. Air (16546Z9004) PA2779 +
CPB w/NE6, NE6T Engs. (1986-88)	Air (1654697015) LL1884 +	I. Air (16546Z9006) PA2545
Lube (1527499189) BT398	CV56U, CV56V w/RD8, RD8T Engs.	CWA15 w/NE6T Eng.
Fuel (BF40399013) BF984	Lube (1527499227) PT8335	O. Air (16546Z9004) PA2779 +
O. Air (D6546Z9007) PA2504	Lube (1527499329) P7059	I. Air (16546Z9006) PA2545
I. Air (D6546Z9006) PA2545	Fuel (1644499028) PF7553	CWA445 w/GE13TD Eng.
Coolant (FL91599003) BW5073	CW40 w/PD6T Eng.	F-F Lube Ele. (1527499286) P7059
CPB12 w/NE6T Eng. (Australia)	I. Air (1654696014) PA1893	Fuel BF970
O. Air (16546Z9004) PA2779 +	CW41 w/PD6T Eng.	I. Air (178012310) PA3668
I. Air (16546Z9006) PA2545	I. Air (1654696014) PA1893	Opt. Trans. (Fuller 17237) B2 +
CPB12 w/NE6 Eng. (Australia)	CW50	CWA45 w/PE6T Eng. (Australia)
O. Air (1654697015) LL1884 +	F-F Lube (1527499285) P7058	O. Air (1654697004) PA1846 +
I. Air (1654696010) PA1911	CW60 w/RD10 Eng.	CWA45, CWA45HD, CWA45PH w/PE6T Eng.
CPB12, CPC12, CPC12BT w/NE6, NE6T Engs. (North America)	Lube (1527490227) P7107	Lube (1527499227) PT8335
Lube (1986-88) (1527499189) BT398	Lube (1527499285) P7058	Lube (1527499329) P7059
Lube (1527499626) BT234	Fuel (1644499028) PF7553	Fuel (1644499129) PF7554
Fuel Spin-on (1986-88) BF970	O. Air (1975-80) (1654697001) PA4626	O. Air (1654697004) PA1846 +
O. Air (D6546Z9007) PA2504	I. Air (1975-80) (1654697002) PA4607	

Check Original Equipment Numbers in Parentheses.

* See Product Guide for Variations of This Number.

NISSAN Trucks (cont'd.)	
CWA45, CWA45HD, CWA45PH w/PE6T Eng. (cont'd.)	
I. Air (1654697005)	PA1880
CWA46 w/PE6T Eng.	
O. Air (1654697004)	PA1846 +
O. Air (1654697013)	PA2676 +
I. Air (1654697012)	PA3668
CWA70 w/GD6T Eng.	
B-P Lube (Small) (15274EP026)	PT8335
O. Air (1654697004)	PA1846 +
CWA71 w/GD6T Eng.	
B-P Lube (Small) (15274EP026)	PT8335
O. Air (1654697004)	PA1846 +
CWB45	
F-F Lube (15274EP025)	P7059
B-P Lube (15274EP026)	PT8335
Fuel/Water Separator (16444EP027)	PF7618
CWB290 w/PF6T, PF6TA, PF6TB Eng.	
Lube (15274EP027)	PT8335
O. Air (1654697013)	PA2676 +
I. Air (1654697012)	PA3668
CWB320 w/PF6T, PF6TA, PF6TB Eng.	
Lube (15274EP027)	PT8335
O. Air (1654697013)	PA2676 +
I. Air (1654697012)	PA3668
CWB350 w/PF6T, PF6TA, PF6TB Eng.	
Lube (15274EP027)	PT8335
O. Air (1654697013)	PA2676 +
I. Air (1654697012)	PA3668
CWB450 (5/90-5/96)	
Fuel (1640399011)	BF970
O. Air (1654697013)	PA2676 +
I. Air (1654697012)	PA3668
CWB452 (5/94-5/96)	
Fuel	BF970
O. Air (1654697013)	PA2676 +
I. Air (1654697012)	PA3668
CWB455 (1/96-11/02)	
Fuel (1640399011)	BF970
O. Air (1654697013)	PA2676 +
I. Air (1654697012)	PA3668
CWB520	
F-F Lube (15274EP025)	P7059
B-P Lube (15274EP026)	PT8335
Fuel/Water Separator (16444EP027)	PF7618
O. Air (1654696071)	PA2577
CWB545 w/RF8TC Eng.	
Lube (15274EP027)	PT8335
JP251	
Fuel/Water Separator (16444EP027)	PF7618
K-CD45, K-CF45, K-CK45 w/PE6T Eng.	
Lube (1527499227)	PT8335
Lube (1527499329)	P7059
Fuel (1644499129)	PF7554
O. Air (4/83-5/84) (1654699203)	PA2577
I. Air (4/83-5/84) (1654699202)	PA2578
K-CF30, K-CK31 w/PE6 Eng.	
Lube (1527499227)	PT8335
Lube (1527499329)	P7059
Fuel (1644499129)	PF7554
KG30 Crane w/PE6 Eng.	
Lube (15274EP027)	PT8335
O. Air (1654697015)	LL1884 +
I. Air (1654696010)	PA1911

NISSAN Trucks (cont'd.)	
KG45 Crane w/PE6T Eng.	
Lube (15274EP027)	PT8335
I. Air (1654696014)	PA1893
KG50 Crane w/RD/E8 Eng.	
Lube (15274EP027)	PT8335
I. Air (1654696014)	PA1893
KG51 Crane w/RD/E8 Eng.	
Lube (15274EP027)	PT8335
I. Air (1654696014)	PA1893
KG53 Crane w/RD/E8 Eng.	
Lube (15274EP027)	PT8335
I. Air (1654696014)	PA1893
KG54 Crane w/RD/E8 Eng.	
Lube (15274EP027)	PT8335
I. Air (1654696014)	PA1893
KG60 Crane w/RD10 Eng.	
Lube (15274EP027)	PT8335
O. Air (1654697004)	PA1846 +
KH60 Crane w/RD10 Eng.	
Lube (15274EP027)	PT8335
O. Air (1654697004)	PA1846 +
K-RM80 w/FD6, FD6T Eng.	
Lube Ele. (15208Z9025)	[2] P723
Fuel Ele. (16444Z9000)	P7103
KW30 Crane w/PE6 Eng.	
Lube (15274EP027)	PT8335
O. Air (1654697015)	LL1884 +
I. Air (1654696010)	PA1911
LK185 w/FE6T Eng.	
Fuel (1640399011)	BF970
Radial Seal O. Air (16546Z9106)	RS3710
Radial Seal I. Air (16546Z9101)	RS3711
LK235 w/FE6T Eng.	
Fuel (1640399011)	BF970
Radial Seal O. Air (16546Z9106)	RS3710
Radial Seal I. Air (16546Z9101)	RS3711
LK245 w/FE6TB Eng.	
Radial Seal O. Air (16546Z9106)	RS3710
Radial Seal I. Air (16546Z9101)	RS3711
LK246	
Fuel/Water Separator (16444EP027)	PF7618
Radial Seal O. Air (16546Z9106)	RS3710
Radial Seal I. Air (16546Z9101)	RS3711
LK265	
Fuel/Water Separator (16444EP027)	PF7618
Radial Seal O. Air (16546Z9106)	RS3710
Radial Seal I. Air (16546Z9101)	RS3711
MK130 w/FD46TA Eng.	
F-F Lube (152090T000)	B236 +
Fuel (16403Z9000)	BF954
O. Air (178012070)	PA2779 +
I. Air (1142151450)	PA2545
MK150 w/FD46TA Eng.	
F-F Lube (152090T000)	B236 +
Fuel (16403Z9000)	BF954
O. Air (178012070)	PA2779 +
I. Air (1142151450)	PA2545
MK170 w/FD46TA Eng.	
F-F Lube (152090T000)	B236 +
Fuel	BF970
O. Air (178012070)	PA2779 +
I. Air (1142151450)	PA2545
MK175 w/FD46TA Eng.	
F-F Lube (1520829D00)	B120
F-F Lube (152090T000)	B236 +

NISSAN Trucks (cont'd.)	
MK175 w/FD46TA Eng. (cont'd.)	
Fuel	BF970
O. Air (178012070)	PA2779 +
I. Air (1142151450)	PA2545
MK175T w/FD46TA Eng.	
F-F Lube (152090T000)	B236 +
Fuel	BF970
O. Air (178012070)	PA2779 +
I. Air (1142151450)	PA2545
MK180 w/FE6T Eng.	
Fuel (1640399011)	BF970
Radial Seal O. Air (16546Z9106)	RS3710
Radial Seal I. Air (16546Z9101)	RS3711
MK185 w/FE6T Eng.	
Fuel (1640399011)	BF970
Radial Seal O. Air (16546Z9106)	RS3710
Radial Seal I. Air (16546Z9101)	RS3711
MK190 w/FE6T Eng.	
Fuel (1640399011)	BF970
Radial Seal O. Air (16546Z9106)	RS3710
Radial Seal I. Air (16546Z9101)	RS3711
MK225 w/FE6T Eng.	
Fuel (1640399011)	BF970
Radial Seal O. Air (16546Z9106)	RS3710
Radial Seal I. Air (16546Z9101)	RS3711
MK235 w/FE6T Eng.	
Fuel (1640399011)	BF970
Radial Seal O. Air (16546Z9106)	RS3710
Radial Seal I. Air (16546Z9101)	RS3711
MK240 w/FE6TA Eng.	
Dual-Flow Lube (15201EP025)	BD1403
Fuel/Water Separator (16444EP027)	PF7618
Radial Seal O. Air (16546Z9106)	RS3710
Radial Seal I. Air (16546Z9101)	RS3711
MK245 w/FE6TA Eng.	
Dual-Flow Lube (15201EP025)	BD1403
Fuel/Water Separator (16444EP027)	PF7618
Radial Seal O. Air (16546Z9106)	RS3710
Radial Seal I. Air (16546Z9101)	RS3711
MK265 w/FE6TA Eng.	
Dual-Flow Lube (15201EP025)	BD1403
Fuel/Water Separator (16444EP027)	PF7618
Radial Seal O. Air (16546Z9106)	RS3710
Radial Seal I. Air (16546Z9101)	RS3711
PK220 w/FE6TA Eng.	
Dual-Flow Lube (15201EP025)	BD1403
O. Air (1654699203)	PA2577
PK235 w/FE6TA Eng.	
Radial Seal O. Air (16546Z9106)	RS3710
Radial Seal I. Air (16546Z9101)	RS3711
PK240 w/NE6TA Eng.	
Fuel (1640399011)	BF970
O. Air (1654699203)	PA2577
PK245 w/FE6TB/C Eng.	
Dual-Flow Lube (15201EP025)	BD1403
O. Air (1654699203)	PA2577
PK250 w/NE6TA Eng.	
Fuel (1640399011)	BF970
O. Air (1654699203)	PA2577
PK255 w/FE6TC Eng.	
Fuel/Water Separator (16444EP027)	PF7618
O. Air (1654699203)	PA2577
PK265 w/FE6TB/C Eng.	
Lube (15201EP025)	BD1403
Fuel/Water Separator (16444EP027)	PF7618

Check Original Equipment Numbers in Parentheses.

* See Product Guide for Variations of This Number.

NISSAN	
Trucks (cont'd.)	
PK265 w/FE6TB/C Eng. (cont'd.)	
O. Air (1654699203)	PA2577
PK365	
Air (1654699203)	PA2577
PKA220 w/FE6TA Eng.	
O. Air (1654699203)	PA2577
PR95, PR105, PR111 w/PD6 Eng.	
Lube	P7104
PT81, PTC81, PTF81 w/PD6 Eng.	
Lube	P7104
RB30	
O. Air (1654697015)	LL1884 +
I. Air (1654696010)	PA1911
RB31	
O. Air (1654696017)	PA1885 40
I. Air (1654696014)	PA1893
RM90 w/ED6, FE6T Eng. (5/78-8/80)	
Lube Ele. (15208Z9025)	[2] P723
Fuel Ele. (16444Z9000)	P7103
RM90 w/ED6 Eng. (1976-5/78)	
Lube Ele. (15208Z9025)	P723
Fuel Ele. (16444Z9000)	P7103
TFA21G, TFA21K w/PD6 Eng.	
B-P Lube (1527499226)	PT8335
P. Fuel (1644497001)	PF7618
S. Fuel (1644499128)	PF7554
O. Air (1654696016)	PA1884 40
I. Air (1654696010)	PA1911
TW50	
F-F Lube (1527499285)	P7058
UD1400 w/MD-175 (J05D-TA) Eng. (2008-10)	
Dual-Flow Lube	BD7105
Air	PA2779 +
UD1800 w/FE6TA Eng. (1995-98)	
Dual-Flow Lube (FL201Z9009)	BD1403
Fuel (BF40399013)	BF984
Fuel/Water Separator (RK6442NIS02) .	BF1273-SP
Radial Seal Air (D6546Z9100)	RS3710
Cab Air (Recirc. Chassis S/N 50001-up)	
(2721330Z00)	CLN&R
Cab Air (Fresh Air. Chassis S/N 50001-up)	
(2721300Z06)	CLN&R
Trans. (3.8 In. Pan) (Allison 29540976)	19992 +
Trans. (5.3 In. Pan) (Allison 29538489)	19739 +
UD1800CS w/MD-175 (J05D-TA) Eng. (2008-on)	
Dual-Flow Lube	BD7105
Cab Air (Recirculation) (2721330Z00)	CLN&R
Cab Air (Fresh Air) (2721300Z06)	CLN&R
UD1800HD w/FE6TA Eng. (1999-2000)	
Dual-Flow Lube (FL201Z9009)	BD1403
Fuel (BF40399013)	BF984
Fuel/Water Separator (RK6442NIS02) .	BF1273-SP
Radial Seal Air (D6546Z9100)	RS3710
Cab Air (2721330Z00)	CLN&R
Cab Air (2721300Z06)	CLN&R
Trans. (3.8 In. Pan) (Allison 29540976)	19992 +
Trans. (5.3 In. Pan) (Allison 29538489)	19739 +
UD1800HD w/FE6TA Eng. (2001-04)	
Dual-Flow Lube (FL201Z9009)	BD1403
Fuel (To Eng. S/N 213815) (BF40399013) .	BF984
Fuel/Water Separator (RK6442NIS02) .	BF1273-SP
Radial Seal Air (BF546Z9100)	RS3710
Cab Air (2721330Z00)	CLN&R
Cab Air (2721300Z06)	CLN&R
Pan-Type Trans. (AT Series, 3.8 In. Pan) (Allison 29540976)	19992 +
Pan-Type Trans. (AT Series, 5.3 In. Pan) (Allison 29538489)	19739 +
Trans. Spin-on (Allison 29539579)	BT8460
Pan-Type Trans. (S. Pan w/o Gskt.) (Allison 29537965)	20004
Pan-Type Trans. (S. Pan w/Gskt.) (Allison 29537965)	20016
Pan-Type Trans. (D. Pan w/o Gskt.) (Allison 29537966)	20003
Pan-Type Trans. (D. Pan w/Gskt.) (Allison 29537966)	20017
UD2000 w/MD-230 (J08E-TE) Eng. (2008-10)	
Dual-Flow Lube (BF209Z5001)	BD7325
Cab Air (Recirculation) (2721330Z00)	CLN&R
Cab Air (Fresh Air) (2721300Z06)	CLN&R
Pan-Type Trans. (S. Pan w/o Gskt.) (Allison 29537965)	20004
Pan-Type Trans. (S. Pan w/Gskt.) (Allison 29537965)	20016
Pan-Type Trans. (D. Pan w/o Gskt.) (Allison 29537966)	20003
Pan-Type Trans. (D. Pan w/Gskt.) (Allison 29537966)	20017
Trans. Spin-on (Allison 29539579)	BT8460

NISSAN	
Trucks (cont'd.)	
UD1800HD w/FE6TA Eng. (2001-04) (cont'd.)	
Pan-Type Trans. (AT Series, 5.3 In. Pan) (Allison 29538489)	19739 +
Trans. Spin-on (1000/2000 Series Trans.) (Allison 29539579)	BT8460
Pan-Type Trans. (S. Pan w/o Gskt.) (Allison 29537965)	20004
Pan-Type Trans. (S. Pan w/Gskt.) (Allison 29537965)	20016
Pan-Type Trans. (D. Pan w/o Gskt.) (Allison 29537966)	20003
Pan-Type Trans. (D. Pan w/Gskt.) (Allison 29537966)	20017
UD1800HD w/MD-230 (J08E-TE) Eng. (2008-10)	
Dual-Flow Lube (BF209Z5001)	BD7325
Cab Air (Recirculation) (2721330Z00)	CLN&R
Cab Air (Fresh Air) (2721300Z06)	CLN&R
UD1800HD w/MD-230 (J08E-TE) Eng. (2011)	
Pan-Type Trans. (S. Pan w/o Gskt.) (Allison 29537965)	20004
Pan-Type Trans. (S. Pan w/Gskt.) (Allison 29537965)	20016
Pan-Type Trans. (D. Pan w/o Gskt.) (Allison 29537966)	20003
Pan-Type Trans. (D. Pan w/Gskt.) (Allison 29537966)	20017
Trans. Spin-on (Allison 29539579)	BT8460
UD2000 w/FE6TA Eng. (1995-2000)	
Dual-Flow Lube (FL201Z9009)	BD1403
Fuel (BF40399013)	BF984
Fuel/Water Separator (RK6442NIS02) .	BF1273-SP
Radial Seal Air (D6546Z9100)	RS3710
Cab Air (2721330Z00)	CLN&R
Cab Air (2721300Z06)	CLN&R
Trans. (3.8 In. Pan) (Allison 29540976)	19992 +
Trans. (5.3 In. Pan) (Allison 29538489)	19739 +
UD2000 w/FE6TA Eng. (2000-04)	
Dual-Flow Lube (FL201Z9009)	BD1403
Fuel (To Eng. S/N 213815) (BF40399013) .	BF984
Fuel/Water Separator (RK6442NIS02) .	BF1273-SP
Radial Seal Air (BF546Z9100)	RS3710
Cab Air (2721330Z00)	CLN&R
Cab Air (2721300Z06)	CLN&R
Pan-Type Trans. (AT Series, 3.8 In. Pan) (Allison 29540976)	19992 +
Pan-Type Trans. (AT Series, 5.3 In. Pan) (Allison 29538489)	19739 +
Trans. Spin-on (Allison 29539579)	BT8460
Pan-Type Trans. (S. Pan w/o Gskt.) (Allison 29537965)	20004
Pan-Type Trans. (S. Pan w/Gskt.) (Allison 29537965)	20016
Pan-Type Trans. (D. Pan w/o Gskt.) (Allison 29537966)	20003
Pan-Type Trans. (D. Pan w/Gskt.) (Allison 29537966)	20017
UD2000 w/MD-230 (J08E-TE) Eng. (2008-10)	
Dual-Flow Lube (BF209Z5001)	BD7325
Cab Air (Recirculation) (2721330Z00)	CLN&R
Cab Air (Fresh Air) (2721300Z06)	CLN&R
Pan-Type Trans. (S. Pan w/o Gskt.) (Allison 29537965)	20004
Pan-Type Trans. (S. Pan w/Gskt.) (Allison 29537965)	20016
Pan-Type Trans. (D. Pan w/o Gskt.) (Allison 29537966)	20003
Pan-Type Trans. (D. Pan w/Gskt.) (Allison 29537966)	20017
Trans. Spin-on (Allison 29539579)	BT8460

NISSAN	
Trucks (cont'd.)	
UD2000 w/MD-230 (J08E-TE) Eng. (2011)	
Pan-Type Trans. (S. Pan w/o Gskt.) (Allison 29537965)	20004
Pan-Type Trans. (S. Pan w/Gskt.) (Allison 29537965)	20016
Pan-Type Trans. (D. Pan w/o Gskt.) (Allison 29537966)	20003
Pan-Type Trans. (D. Pan w/Gskt.) (Allison 29537966)	20017
Trans. Spin-on (Allison 29539579)	BT8460
UD2300DH w/FE6TA Eng. (1999-2000)	
Dual-Flow Lube (FL201Z9009)	BD1403
Fuel (BF40399013)	BF984
Fuel/Water Separator (RK6442NIS02) .	BF1273-SP
Radial Seal Air (D6546Z9100)	RS3710
Cab Air (2721330Z00)	CLN&R
Cab Air (2721300Z06)	CLN&R
Trans. (3.8 In. Pan) (Allison 29540976)	19992 +
Trans. (5.3 In. Pan) (Allison 29538489)	19739 +
UD2300DH w/FE6TA Eng. (1995-98)	
Dual-Flow Lube (FL201Z9009)	BD1403
Fuel (BF40399013)	BF984
Fuel/Water Separator (RK6442NIS02) .	BF1273-SP
Radial Seal Air (D6546Z9100)	RS3710
Cab Air (Chassis S/N 50001-up) (2721330Z00) .	
.....	CLN&R
Cab Air (Chassis S/N 50001-up) (2721300Z06) .	
.....	CLN&R
Trans. (3.8 In. Pan) (Allison 29540976)	19992 +
Trans. (5.3 In. Pan) (Allison 29538489)	19739 +
UD2300DH w/FE6TA Eng. (2001-04)	
Dual-Flow Lube (FL201Z9009)	BD1403
Fuel (To Eng. S/N 213815) (BF40399013) .	BF984
Radial Seal Air (BF546Z9100)	RS3710
Cab Air (2721330Z00)	CLN&R
Cab Air (2721300Z06)	CLN&R
Pan-Type Trans. (AT Series, 3.8 In. Pan) (Allison 29540976)	19992 +
Pan-Type Trans. (AT Series, 5.3 In. Pan) (Allison 29538489)	19739 +
Trans. Spin-on (Allison 29539579)	BT8460
Pan-Type Trans. (S. Pan w/o Gskt.) (Allison 29537965)	20004
Pan-Type Trans. (S. Pan w/Gskt.) (Allison 29537965)	20016
Pan-Type Trans. (D. Pan w/o Gskt.) (Allison 29537966)	20003
Pan-Type Trans. (D. Pan w/Gskt.) (Allison 29537966)	20017
UD2300DH w/MD-230 (J08E-TE) Eng. (2008-10)	
Dual-Flow Lube (BF209Z5001)	BD7325
Cab Air (Recirculation) (2721330Z00)	CLN&R
Cab Air (Fresh Air) (2721300Z06)	CLN&R
Pan-Type Trans. (S. Pan w/o Gskt.) (Allison 29537965)	20004
Pan-Type Trans. (S. Pan w/Gskt.) (Allison 29537965)	20016
Pan-Type Trans. (D. Pan w/o Gskt.) (Allison 29537966)	20003
Pan-Type Trans. (D. Pan w/Gskt.) (Allison 29537966)	20017
Trans. Spin-on (Allison 29539579)	BT8460
UD2300DH w/MD-230 (J08E-TE) Eng. (2011-12)	
Pan-Type Trans. (S. Pan w/o Gskt.) (Allison 29537965)	20004
Pan-Type Trans. (S. Pan w/Gskt.) (Allison 29537965)	20016
Pan-Type Trans. (D. Pan w/o Gskt.) (Allison 29537966)	20003

Check Original Equipment Numbers in Parentheses.
 40 Extreme Performance Version Available.

* See Product Guide for Variations of This Number.

NISSAN Trucks (cont'd.)	
UD2300DH w/MD-230 (J08E-TE) Eng. (2011-12) (cont'd.)	
Pan-Type Trans. (D. Pan w/Gskt.) (Allison 29537966)	20017
Trans. Spin-on (Allison 29539579)	BT8460
UD2300LP w/FE6TA Eng. (1995-98)	
Dual-Flow Lube (FL201Z9009)	BD1403
Fuel (BF40399013)	BF984
Fuel/Water Separator (RK6442NIS02) .	BF1273-SP
Radial Seal Air (BF546Z9100)	RS3710
Cab Air (Chassis S/N 50001-up) (2721330Z00)	CLN&R
Cab Air (Chassis S/N 50001-up) (2721300Z06)	CLN&R
Pan-Type Trans. (3.8 In. Pan) (Allison 29540976) ..	19992 +
Pan-Type Trans. (5.3 In. Pan) (Allison 29538489) ..	19739 +
UD2300LP w/FE6TA Eng. (1999-2000)	
Dual-Flow Lube (FL201Z9009)	BD1403
Fuel (BF40399013)	BF984
Fuel/Water Separator (RK6442NIS02) .	BF1273-SP
Radial Seal Air (D6546Z9100)	RS3710
Cab Air (2721330Z00)	CLN&R
Cab Air (2721300Z06)	CLN&R
Pan-Type Trans. (3.8 In. Pan) (Allison 29540976) ..	19992 +
Pan-Type Trans. (5.3 In. Pan) (Allison 29538489) ..	19739 +
UD2300LP w/FE6TA Eng. (2001-04)	
Dual-Flow Lube (FL201Z9009)	BD1403
Fuel (BF40399013)	BF984
Fuel/Water Separator (RK6442NIS02) .	BF1273-SP
Radial Seal Air (D6546Z9100)	RS3710
Cab Air (2721330Z00)	CLN&R
Cab Air (2721300Z06)	CLN&R
Pan-Type Trans. (AT Series, 3.8 In. Pan) (Allison 29540976)	19992 +
Pan-Type Trans. (AT Series, 5.3 In. Pan) (Allison 29538489)	19739 +
Trans. Spin-on (Allison 29539579)	BT8460
Pan-Type Trans. (S. Pan w/o Gskt.) (Allison 29537965)	20004
Pan-Type Trans. (S. Pan w/Gskt.) (Allison 29537965)	20016
Pan-Type Trans. (D. Pan w/o Gskt.) (Allison 29537966)	20003
Pan-Type Trans. (D. Pan w/Gskt.) (Allison 29537966)	20017
UD2300LP w/MD-230 (J08E-TE) Eng. (2008-10)	
Dual-Flow Lube (BF209Z5001)	BD7325
Cab Air (Recirculation) (2721330Z00)	CLN&R
Cab Air (Fresh Air) (2721300Z06)	CLN&R
Pan-Type Trans. (S. Pan w/o Gskt.) (Allison 29537965)	20004
Pan-Type Trans. (S. Pan w/Gskt.) (Allison 29537965)	20016
Pan-Type Trans. (D. Pan w/o Gskt.) (Allison 29537966)	20003
Pan-Type Trans. (D. Pan w/Gskt.) (Allison 29537966)	20017
Trans. Spin-on (Allison 29539579)	BT8460
UD2300LP w/MD-230 (J08E-TE) Eng. (2011-12)	
Pan-Type Trans. (S. Pan w/o Gskt.) (Allison 29537965)	20004
Pan-Type Trans. (S. Pan w/Gskt.) (Allison 29537965)	20016
Pan-Type Trans. (D. Pan w/o Gskt.) (Allison 29537966)	20003
Pan-Type Trans. (D. Pan w/Gskt.) (Allison 29537966)	20017
Trans. Spin-on (Allison 29539579)	BT8460
Trans. Ele. (2 In. Kit) (Allison 29540493)	PT9416-MPG KIT
Trans. Ele. (4 In. Kit) (Allison 29540494)	PT9415-MPG KIT
UD2600 w/MD-230 (J08E-TE) Eng. (2008-10)	
Dual-Flow Lube (BF209Z5001)	BD7325
Cab Air (Recirculation) (2721330Z00)	CLN&R
Cab Air (Fresh Air) (2721300Z06)	CLN&R
Pan-Type Trans. (S. Pan w/o Gskt.) (Allison 29537965)	20004
Pan-Type Trans. (S. Pan w/Gskt.) (Allison 29537965)	20016
Pan-Type Trans. (D. Pan w/o Gskt.) (Allison 29537966)	20003
UD2600 w/MD-230 (J08E-TE) Eng. (2011-12)	
Pan-Type Trans. (S. Pan w/o Gskt.) (Allison 29537965)	20004
Pan-Type Trans. (S. Pan w/Gskt.) (Allison 29537965)	20016
Pan-Type Trans. (D. Pan w/o Gskt.) (Allison 29537966)	20003

NISSAN Trucks (cont'd.)	
UD2300LP w/MD-230 (J08E-TE) Eng. (2011-12) (cont'd.)	
Pan-Type Trans. (D. Pan w/Gskt.) (Allison 29537966)	20017
Trans. Spin-on (Allison 29539579)	BT8460
UD2600 w/FE6TA Eng. (1995-98)	
Dual-Flow Lube (15201Z9009)	BD1403
Fuel (BF40399013)	BF984
Fuel/Water Separator (RK6442NIS02) .	BF1273-SP
Radial Seal Air (D6546Z9100)	RS3710
Cab Air (Chassis S/N 50001-up) (2721330Z00)	CLN&R
Cab Air (Chassis S/N 50001-up) (2721300Z06)	CLN&R
Trans. (3.8 In. Pan) (Allison 29540976)	19992 +
Trans. (5.3 In. Pan) (Allison 29538489)	19739 +
UD2600 w/FE6TA Eng. (1999-2000)	
Dual-Flow Lube (15201Z9009)	BD1403
Fuel (BF40399013)	BF984
Fuel/Water Separator (RK6442NIS02) .	BF1273-SP
Radial Seal Air (D6546Z9100)	RS3710
Cab Air (2721330Z00)	CLN&R
Cab Air (2721300Z06)	CLN&R
Trans. (3.8 In. Pan) (Allison 29540976)	19992 +
Trans. (5.3 In. Pan) (Allison 29538489)	19739 +
UD2600 w/FE6TA Eng. (2001-04)	
Dual-Flow Lube (15201Z9009)	BD1403
Fuel (To Eng. S/N 213815) (BF40399013) ..	BF984
Fuel/Water Separator (RK6442NIS02) .	BF1273-SP
Radial Seal Air (BF546Z9100)	RS3710
Cab Air (2721330Z00)	CLN&R
Cab Air (2721300Z06)	CLN&R
Pan-Type Trans. (AT Series, 3.8 In. Pan) (Allison 29540976)	19992 +
Pan-Type Trans. (AT Series, 5.3 In. Pan) (Allison 29538489)	19739 +
Trans. Spin-on (Allison 29539579)	BT8460
Pan-Type Trans. (S. Pan w/o Gskt.) (Allison 29537965)	20004
Pan-Type Trans. (S. Pan w/Gskt.) (Allison 29537965)	20016
Pan-Type Trans. (D. Pan w/o Gskt.) (Allison 29537966)	20003
Pan-Type Trans. (D. Pan w/Gskt.) (Allison 29537966)	20017
UD2600 w/MD-230 (J08E-TE) Eng. (2011-12)	
Pan-Type Trans. (S. Pan w/o Gskt.) (Allison 29537965)	20004
Pan-Type Trans. (S. Pan w/Gskt.) (Allison 29537965)	20016
Pan-Type Trans. (D. Pan w/o Gskt.) (Allison 29537966)	20003
Pan-Type Trans. (D. Pan w/Gskt.) (Allison 29537966)	20017
Trans. Spin-on (Allison 29539579)	BT8460
Trans. Ele. (2 In. Kit) (Allison 29540493)	PT9416-MPG KIT
Trans. Ele. (4 In. Kit) (Allison 29540494)	PT9415-MPG KIT
UD2600 w/MD-230 (J08E-TE) Eng. (2008-10)	
Dual-Flow Lube (BF209Z5001)	BD7325
Cab Air (Recirculation) (2721330Z00)	CLN&R
Cab Air (Fresh Air) (2721300Z06)	CLN&R
Pan-Type Trans. (S. Pan w/o Gskt.) (Allison 29537965)	20004
Pan-Type Trans. (S. Pan w/Gskt.) (Allison 29537965)	20016
Pan-Type Trans. (D. Pan w/o Gskt.) (Allison 29537966)	20003

NISSAN Trucks (cont'd.)	
UD2600 w/MD-230 (J08E-TE) Eng. (2008-10) (cont'd.)	
Pan-Type Trans. (D. Pan w/Gskt.) (Allison 29537966)	20017
Trans. Spin-on (Allison 29539579)	BT8460
UD3000 w/FE6TA Eng. (1995-98)	
Dual-Flow Lube (15201Z9009)	BD1403
Fuel (BF40399013)	BF984
Fuel/Water Separator (RK6442NIS02) .	BF1273-SP
Radial Seal Air (D6546Z9100)	RS3710
Cab Air (Chassis S/N 50001-up) (2721330Z00)	CLN&R
Cab Air (Chassis S/N 50001-up) (2721300Z06)	CLN&R
Trans. (3.8 In. Pan) (Allison 29540976)	19992 +
Trans. (5.3 In. Pan) (Allison 29538489)	19739 +
UD3000 w/FE6TA Eng. (1999-2000)	
Dual-Flow Lube (15201Z9009)	BD1403
Fuel (BF40399013)	BF984
Fuel/Water Separator (RK6442NIS02) .	BF1273-SP
Radial Seal Air (D6546Z9100)	RS3710
Cab Air (2721330Z00)	CLN&R
Cab Air (2721300Z06)	CLN&R
Trans. (3.8 In. Pan) (Allison 29540976)	19992 +
Trans. (5.3 In. Pan) (Allison 29538489)	19739 +
UD3300 w/FE6TA Eng. (1999-2004)	
Dual-Flow Lube (15201Z9009)	BD1403
Fuel (BF40399013)	BF984
Fuel/Water Separator (RK6442NIS02) .	BF1273-SP
Air (D6546Z9009)	PA2577
Cab Air (2721330Z00)	CLN&R
Cab Air (2721300Z06)	CLN&R
UD3300 w/MD-230 (J08E-TE) Eng. (2008-10)	
Dual-Flow Lube (BF209Z5008)	BD7325
Cab Air (Recirculation) (2721330Z00)	CLN&R
Cab Air (Fresh Air) (2721300Z06)	CLN&R
Pan-Type Trans. (S. Pan w/o Gskt.) (Allison 29537965)	20004
Pan-Type Trans. (S. Pan w/Gskt.) (Allison 29537965)	20016
Pan-Type Trans. (D. Pan w/o Gskt.) (Allison 29537966)	20003
Pan-Type Trans. (D. Pan w/Gskt.) (Allison 29537966)	20017
Trans. Spin-on (Allison 29539579)	BT8460
UD3300 w/MD-230 (J08E-TE) Eng. (2011-12)	
Pan-Type Trans. (S. Pan w/o Gskt.) (Allison 29537965)	20004
Pan-Type Trans. (S. Pan w/Gskt.) (Allison 29537965)	20016
Pan-Type Trans. (D. Pan w/o Gskt.) (Allison 29537966)	20003
Pan-Type Trans. (D. Pan w/Gskt.) (Allison 29537966)	20017
Trans. Spin-on (Allison 29539579)	BT8460
Trans. Ele. (2 In. Kit) (Allison 29540493)	PT9416-MPG KIT
Trans. Ele. (4 In. Kit) (Allison 29540494)	PT9415-MPG KIT
UD550T w/NE6, NE6T Eng. (1989-91)	
Lube (1527499189)	BT398
Fuel Spin-on (BF40399013)	BF984
Fuel/Water Separator (RK6442NIS02) .	BF1273-SP +
O. Air (D6546Z9007)	PA2504
I. Air (D6546Z9006)	PA2545
Trans. (Allison MT Series) (Allison 29538489)	19739 +
Coolant (FL91599003)	BW5073
Urvan w/2.3L Diesel Eng.	
Lube Spin-on (Turbo Diesel)	B118

Check Original Equipment Numbers in Parentheses.

+ See Product Guide for Variations of This Number.

NISSAN	
Trucks (cont'd.)	
Urvan w/2.3L Diesel Eng. (cont'd.)	
Fuel	BF7532
Urvan w/2.5L Turbo Diesel Eng.	
Fuel	BF7532
Urvan w/4 Cyl. 2.5L Eng. Mexico	
Lube (1520831U00)	B1402
Urvan w/4 Cyl. 3.0L Diesel Eng. Mexico	
Lube (152092W200)	P7365
Air (1654602N00)	PA1667-FN +
Van w/4 Cyl. 2389cc Eng.	
Lube Spin-on	B113
Fuel	BF836 ³⁵
Air	PA2536
Vanette w/2.0L Diesel Eng.	
Fuel	BF7532

ONAN	
RV Generators	
AJ	
Fuel (1491353)	BF879
Air (1401188)	PA1712
BF Power Drawer	
Lube (1220645)	BT223
BF RV	
Air (1400495)	PA675
BFA	
Air (1400495)	PA675
BFA AUX	
Lube (1220800)	B7020
Air (1400495)	PA675
BFA RV	
Lube (1220645)	BT223
Air (1400495)	PA675
BGA	
Lube (1220645)	BT223
Air (1400495)	PA675
BGA RV	
Lube (1220645)	BT223
Air (1400495)	PA675
BGAL	
Lube (1220645)	BT223
Air (1400495)	PA675
BGAL RV	
Lube (1220645)	BT223
Air (1400495)	PA675
BGE	
Lube (1220645)	BT223
Fuel (Eng. Spec Letter H) (1491353)	BF879
Air (1402379)	PA4557
BGEL	
Lube (1220645)	BT223
Air (1402379)	PA4557
BGM	
Lube (1220645)	BT223
Air (1402379)	PA4557
CCK Mobile/RV	
Lube (1220800)	B7020
Air (Eng. Spec Letters R, S, T, U) (1400495)	PA675
CMQD 5500, QuietDiesel 5500 w/Kubota Z482 Eng.	
Fuel/Water Separator (1492513)	BF806
CMQD 7500, QuietDiesel 7500 w/Kubota D722 Eng.	
Lube (1220833)	B227
Fuel/Water Separator (1492513)	BF806

ONAN	
RV Generators (cont'd.)	
CMQD 8000, QuietDiesel 8000 w/Kubota D722 Eng.	
Lube (1220833)	B227
Fuel/Water Separator (1492513)	BF806
CMQD 10000 (HDKA) w/Kubota Eng.	
Lube (1220810)	B233
Fuel/Water Separator (1492513)	BF806
CMQD 12000 (HDCA) w/Kubota Eng.	
Lube (1220810)	B233
Fuel/Water Separator (1492513)	BF806
Radial Seal Air (1403071)	RS3715
CMQD 12000 (HDKC) w/Kubota Eng.	
Lube (1220810)	B233
Fuel/Water Separator (1492513)	BF806
CMQD 5.0 (HDKAS) w/Kubota D905 Eng.	
Lube (1855835)	B161-S
Fuel/Water Separator (1492106)	BF1267
Radial Seal Air (1403071)	RS3715
CMQD 6.0 (HDKAS) w/Kubota D905 Eng.	
Lube (1855835)	B161-S
Fuel/Water Separator (1492106)	BF1267
Radial Seal Air (1403071)	RS3715
CMQD 6.0 (HDKAL) w/Kubota D1105 Eng.	
Lube (1855835)	B161-S
Fuel/Water Separator (1492106)	BF1267
Radial Seal Air (1403071)	RS3715
CMQD 7.5 (HDKAL) w/Kubota D1105 Eng.	
Lube (1855835)	B161-S
Fuel/Water Separator (1492106)	BF1267
Radial Seal Air (1403071)	RS3715
CMQD 8.0 w/Kubota D1305 Eng.	
Lube (1855835)	B161-S
Fuel/Water Separator (1492106)	BF1267
Air (1402842)	PA1865-FN
CMQD 10.0 w/Kubota D1305 Eng.	
Lube (1855835)	B161-S
Fuel/Water Separator (1492106)	BF1267
Air (1402842)	PA1865-FN
CNQD 10000 (HDCA) w/Kubota Eng.	
Lube (1871000)	B179
Fuel/Water Separator (1492513)	BF806
Radial Seal Air (1403071)	RS3715
DKC	
Lube (1220827)	B179
Fuel/Water Separator (Eng. Spec Letter A) (149191405)	BF1253
Fuel/Water Separator (Eng. Spec Letter B) (1492106)	BF1267
Air (1402842)	PA1865-FN
DKC RV	
Lube (1220827)	B179
Fuel/Water Separator (149191405)	BF1253
Air (1402842)	PA1865-FN
DKD	
Lube (1220827)	B179
Fuel/Water Separator (Eng. Spec Letters A, B) (149191405)	BF1253
Fuel/Water Separator (Eng. Spec Letters C, D, E) (1492106)	BF1267
Air (1402842)	PA1865-FN
DKD RV	
Lube (1220827)	B179
Fuel/Water Separator (Eng. Spec Letters A, B) (149191405)	BF1253
Fuel/Water Separator (Eng. Spec Letters C, D, E) (1492106)	BF1267
Air (1402842)	PA1865-FN

ONAN	
RV Generators (cont'd.)	
DKG	
Lube (1220827)	B179
Fuel/Water Separator (1492106)	BF1267
Air (1402680)	PA4619
HDCAA	
Lube (1871000)	B179
Fuel/Water Separator (1492513)	BF806
Radial Seal Air (1403071)	RS3715
HDCAB	
Lube (1871000)	B179
Fuel/Water Separator (1492513)	BF806
Radial Seal Air (1403071)	RS3715
HDCAC	
Lube (1871000)	B179
Box-Style Fuel/Water Separator (1492513)	BF806
HDKAG	
Lube (1855835)	B161-S
Fuel/Water Separator (1492106)	BF1267
Air (1402842)	PA1865-FN
HDKAH	
Lube (1220833)	B227
Fuel/Water Separator (1492513)	BF806
Radial Seal Air (1403071)	RS3715
HDKAJ	
Lube (Eng. Spec Letters A,B,C,D,E,F,G,H) (1220833)	B227
Fuel/Water Separator (Eng. Spec Letters A,B,C,D,E,F,G,H) (1492513)	BF806
HDKAK	
Lube (Eng. Spec Letters A,B,C,D,E,F,G,H) (1220833)	B227
Fuel/Water Separator (Eng. Spec Letter A,B,C,D,E,F,G,H,K) (1492513)	BF806
HDKAL	
Lube (1855835)	B161-S
Fuel/Water Separator (1492106)	BF1267
Radial Seal Air (1403071)	RS3715
HDKAQ	
Lube (1855835)	B161-S
Fuel/Water Separator (1492106)	BF1267
Radial Seal Air (1403071)	RS3715
HDKAR	
Lube (1855835)	B161-S
Fuel/Water Separator (1492106)	BF1267
Radial Seal Air (1403071)	RS3715
HDKAS	
Lube (1855835)	B161-S
Fuel/Water Separator (1492106)	BF1267
Radial Seal Air (1403071)	RS3715
HDKBA	
Fuel/Water Separator (1492513)	BF806
HDKCA	
Lube (1220893)	B7152
Box-Style Fuel/Water Separator (1492513)	BF806
Radial Seal Air (1403071)	RS3715
HDKCB	
Lube (1220893)	B7152
Box-Style Fuel/Water Separator (1492513)	BF806
Radial Seal Air (1403071)	RS3715
HGJAA	
Lube (Eng. Spec Letters A, B, C) (1220836)	B7238
HGJAB	
Lube (Gas Eng.) (1220836)	B7238
Lube (LPG Eng. Spec Letters A, B) (1220836)	B7238

Check Original Equipment Numbers in Parentheses.
³⁵ w/Hoses and Clamps, Use BF836-K3.

* See Product Guide for Variations of This Number.

ONAN	
RV Generators (cont'd.)	
HGJAC	
Lube (1220836)	B7238
KV	
Lube (Eng. Spec Letter A) (1220836)	B7238
LK RV	
Fuel (1491353)	BF879
NH	
Lube (1220800)	B7020
Air (1400495)	PA675
NH Power Drawer	
Lube (1220800)	B7020
NH Power Drawer 9000	
Lube (1220800)	B7020
NH RV	
Lube (Eng. Spec Letters A-C, E-H, J-R) (1220800) ..	B7020
Air (1400495)	PA675
NHE	
Lube (1220800)	B7020
Fuel (Eng. Spec Letter H) (1491353)	BF879
Air (1402379)	PA4557
NHEL	
Lube (1220800)	B7020
Air (1402379)	PA4557
NHL	
Lube (1220800)	B7020
Air (1400495)	PA675
NHM w/Gas Eng.	
Lube (1220800)	B7020
Air (1402379)	PA4557
NHM w/LPG Eng.	
Lube (1220800)	B7020
Air (1402379)	PA4557
QuietDiesel 10000 (HDCA) w/Kubota Eng.	
Lube (1871000)	B179
Fuel/Water Separator (1492513)	BF806
Radial Seal Air (1403071)	RS3715
QuietDiesel 10000 (HDKC) w/Kubota Eng.	
Lube (1220810)	B233
Fuel/Water Separator (1492513)	BF806
Radial Seal Air (1403071)	RS3715
QuietDiesel 12500 (HDCA) w/Kubota Eng.	
Lube (1871000)	B179
Fuel/Water Separator (1492513)	BF806
Radial Seal Air (1403071)	RS3715
QuietDiesel 12500 (HDKC) w/Kubota Eng.	
Lube (1220810)	B233
Fuel/Water Separator (1492513)	BF806
Radial Seal Air (1403071)	RS3715

Check Original Equipment Numbers in Parentheses.
⁸⁴ w/Hoses and Clamps, Use BF840-K1.

OPEL	
European Light Duty Vehicles (cont'd.)	
Movano I 2.8 DTI w/S9W Eng. (03/98-12/03)	
Lube (4402665)	BD232
Movano II 1.9 CDTI (Diesel Purflux H.120) w/F9Q 774 Eng. (11/03-on)	
Fuel (4411637)	PF9801
Movano II 2.2 CDTI w/G9T 720 Eng. (11/03-on)	
Lube (4506039)	P7455
Fuel (4411637)	PF9801
Movano II 2.5 CDTI w/G9U750/754 Eng. (11/03-on)	
Lube (4506039)	P7455
Fuel (4411637)	PF9801
Movano II 2.5 CDTI 100 w/100 HP Eng. (07/06-on)	
Lube (4506039)	P7455
Movano II 2.5 CDTI 120 w/120 HP Eng. (07/06-on)	
Lube (4506039)	P7455
Movano II 2.5 CDTI 150 w/146 HP Eng. (07/06-on)	
Lube (4506039)	P7455
Movano II 3.0 CDTI w/ZD3 200/203 Eng. (01/04-on)	
Lube (4415218)	P7365
Fuel (4411637)	PF9801
Vivaro 1.9 DI w/F9Q 760 Eng. (03/01-08/04)	
Air (4416403)	PA4319
Vivaro 1.9 DTI w/F9Q 760 Eng. (03/01-on)	
Air (4416403)	PA4319
Vivaro 1.9 DTI/CDTI w/F9Q 760 Eng. (09/04-on)	
Air (4416403)	PA4319
Vivaro 2.5 DTI/CDTI w/135 HP Eng. (02/03-on)	
Lube (4506039)	P7455
Fuel (4411637)	PF9801
Vivaro 2.5 CDTI 150 w/146 HP Eng. (09/06-on)	
Lube (4506039)	P7455

OPEL	
Trucks	
1.9 Litre Truck	
Lube	B233
Fuel	BF840 ⁸⁴

OPTI	
Auxiliary Power Units (APU)	
OPTI6800T w/KSD186FAGE Diesel Eng.	
Lube	CLN&R
Air	CLN&R

ORION	
Buses	
Models w/Detroit 6V92 Eng. (1992)	
Lube	B95 +
P. Fuel	BF5800 +
S. Fuel	BF5810 +
Air	PA3951
Trans.	PT8330-MPG
Hyd.	BT287-10

OSHKOSH	
Trucks	
287C18, 387C18, 487C18, 687C18	
Lube	P52
S. Fuel Ele. (1958-on)	PF810
Fuel Ele. (1955-57)	PF821-S
B1838, B1844 w/GMC 6-71N, 6V-92 Engs.	
F-F Lube Ele. (5573014)	P20-HD +
B-P Lube (5572425)	P52
Opt. B-P Lube Sock (5572392)	V24-A2
P. Fuel Sock (5574961)	F916-C
P. Fuel Ele. (5575032)	PF845
P. Fuel Spin-on (6438839)	BF5800 +

OSHKOSH	
Trucks (cont'd.)	
B1838, B1844 w/GMC 6-71N, 6V-92 Engs. (cont'd.)	
S. Fuel Ele. (5574508)	PF902
S. Fuel Spin-on (6438840)	BF5810 +
B2038, 2044, 2055, 2058, 2065, F2238, P2323, 2327, B2338, B2344, F2344, P2344, B2355, F2355, B2358, B2365, F2365 w/Cummins NTC230, 250, PT270, 290 Engs.	
F-F Lube Spin-on	B196 +
B-P Lube Ele.	C750-E +
5 3/4 In. Fuel Spin-on	BF957 +
11 7/32 In. Fuel Spin-on	BF596 +
Fuel/Water Separator	BF1212 +
Breather Ele. (255963)	PA643
Coolant Spin-on	BW5071
B2038, B2044, B2055, B2065, B2338, B2344, F2344, B2355, B2365, F2365 w/GMC 6V-71, 6V-92, 8V-92 Engs.	
F-F Lube Ele.	P20-HD +
P. Fuel Spin-on	BF5800 +
S. Fuel Spin-on	BF5810 +
B2038, B2044, B2338 w/Cummins V555 Eng.	
F-F Lube Ele.	P999-HD +
B-P Lube Ele.	C704-L +
Fuel Spin-on	[2] BF957 +
Fuel/Water Separator	BF1212 +
Breather Ele. (w/o Turbo) (256837)	PA1627
Coolant Spin-on	BW5071
B2038, B2044, P2323, B2338, F2338, B2344, F2344 w/Cat 3208 Eng.	
Lube (Early) (9L9200)	[2] BT364
Lube (Late) (9N5570)	[2] BT230
Fuel Spin-on	BF970
Box-Style Fuel/Water Separator	BF912
B2038, B2044, S2046, F2338, B2344, F2344 w/Cat 3306 Eng.	
Lube (1R0739)	B7600 +
Fuel Spin-on (1R0740)	BF970
Box-Style Fuel/Water Separator	BF912
F2365 w/Cat 3408 Eng.	
Lube	[2] B99 +
Fuel Spin-on	BF614 +
F2565 w/Detroit Diesel 8V-92 Eng.	
F-F Lube Ele.	P20-HD +
F-F Lube Spin-on	B95 +
P. Fuel Spin-on	BF5800 +
S. Fuel Spin-on	BF5810 +
FT1817W, W2211, M4819, M4829 w/Waukesha 145GZ Eng.	
F-F Lube Sock	V1656-O
B-P Lube (Michiana SA12800)	P52
FT1091HS, WA2206 w/Hall-Scott 6182G1 Eng.	
Lube	[2] P52
HB2718 w/Cat C11 Eng. w/Cat C15 or C16 Blower Eng.	
Lube (Drive & Blower Eng. To 1/04) (1R0716)	B99 +
Lube (Drive & Blower Eng. To 1/04) (1R1808)	B7299 +
Fuel/Water Separator (w/o Sensor Port) (Racor R90P)	BF1329 +
Fuel/Water Separator (Open End) (Racor R90P) ..	BF1329-O +
Fuel/Water Separator (w/9/16-18 Sensor Port Thd.) (Racor R90P)	BF1329-SP +
Fuel/Water Separator (w/1/2-20 Sensor Port Thd.) (Racor R90P)	BF1339-SP +
Trans. (2 In. Kit) (Allison 29540493)	PT9416-MPG KIT

* See Product Guide for Variations of This Number.

OSHKOSH	
Trucks (cont'd.)	
HB2718 w/Cat C11 Eng. w/Cat C15 or C16 Blower Eng. (cont'd.)	
Trans. (4 In. Kit) (Allison 29540494)	PT9415-MPG KIT
HB2718 w/Cat C13 Eng. w/Cat C15 or C16 Blower Eng.	
Lube (Drive & Blower Eng. To 1/04) (1R0716)	B99 +
Lube (Drive & Blower Eng. To 1/04) (1R1808)	B7299 +
Fuel/Water Separator (w/o Sensor Port) (Racor R90P)	BF1329 +
Fuel/Water Separator (Open End) (Racor R90P)	BF1329-O +
Fuel/Water Separator (w/9/16-18 Sensor Port Thd.) (Racor R90P)	BF1329-SP +
Fuel/Water Separator (w/1/2-20 Sensor Port Thd.) (Racor R90P)	BF1339-SP +
Trans. (2 In. Kit) (Allison 29540493)	PT9416-MPG KIT
Trans. (4 In. Kit) (Allison 29540494)	PT9415-MPG KIT
HT2723 w/Cat C13 Eng.	
Lube (To 1/04) (1R0716)	B99 +
Lube (1/04-on) (1R1808)	B7299 +
Fuel/Water Separator (w/o Sensor Port) (Racor R90P)	BF1329 +
Fuel/Water Separator (Open End) (Racor R90P)	BF1329-O +
Fuel/Water Separator (w/9/16-18 Sensor Port Thd.) (Racor R90P)	BF1329-SP +
Fuel/Water Separator (w/1/2-20 Sensor Port Thd.) (Racor R90P)	BF1339-SP +
Trans. (2 In. Kit) (Allison 29540493)	PT9416-MPG KIT
Trans. (4 In. Kit) (Allison 29540494)	PT9415-MPG KIT
J3080 w/Cat 3408 Eng.	
Lube	[2] B99 +
Fuel Spin-on	BF614 +
J30120 w/Detroit Diesel 12V-71 Eng.	
F-F Lube Ele.	[2] P20-HD +
F-F Lube Spin-on	[2] B95 +
P. Fuel Spin-on	BF784
S. Fuel Spin-on	BF785 +
MPT-Series w/Cat C10 Eng.	
Lube (To 1/04) (1R0716)	B99 +
Lube (1/04-on) (1R1808)	B7299 +
Fuel/Water Separator (w/o Sensor Port) (Racor R90P)	BF1329 +
Fuel/Water Separator (Open End) (Racor R90P)	BF1329-O +
Fuel/Water Separator (w/9/16-18 Sensor Port Thd.) (Racor R90P)	BF1329-SP +
Fuel/Water Separator (w/1/2-20 Sensor Port Thd.) (Racor R90P)	BF1339-SP +
Air Dryer (Bendix 107796)	BA5377
Trans. Ele. (2 In. Kit) (Allison 29540493)	PT9416-MPG KIT
Trans. Ele. (4 In. Kit) (Allison 29540494)	PT9415-MPG KIT
Opt. Trans. Spin-on (Fuller 17237)	B2 +
MPT-Series w/Cat C11 Eng.	
Lube (To 1/04) (1R0716)	B99 +
Lube (1/04-on) (1R1808)	B7299 +
Fuel/Water Separator (w/o Sensor Port) (Racor R90P)	BF1329 +
Fuel/Water Separator (Open End) (Racor R90P)	BF1329-O +
Fuel/Water Separator (w/9/16-18 Sensor Port Thd.) (Racor R90P)	BF1329-SP +
Fuel/Water Separator (w/1/2-20 Sensor Port Thd.) (Racor R90P)	BF1339-SP +
Air Dryer (Bendix 107796)	BA5377
Trans. Ele. (2 In. Kit) (Allison 29540493)	PT9416-MPG KIT
Trans. Ele. (4 In. Kit) (Allison 29540494)	PT9415-MPG KIT
Opt. Trans. Spin-on (Fuller 17237)	B2 +

OSHKOSH	
Trucks (cont'd.)	
MPT-Series w/Cat C11 Eng. (cont'd.)	
Fuel/Water Separator (w/1/2-20 Sensor Port Thd.) (Racor R90P)	BF1339-SP +
Air Dryer (Bendix 107796)	BA5377
Trans. Ele. (2 In. Kit) (Allison 29540493)	PT9416-MPG KIT
Trans. Ele. (4 In. Kit) (Allison 29540494)	PT9415-MPG KIT
Opt. Trans. Spin-on (Fuller 17237)	B2 +
MPT-Series w/Cat C12 Eng.	
Lube (To 1/04) (1R0716)	B99 +
Lube (1/04-on) (1R1808)	B7299 +
Fuel/Water Separator (w/o Sensor Port) (Racor R90P)	BF1329 +
Fuel/Water Separator (Open End) (Racor R90P)	BF1329-O +
Fuel/Water Separator (w/9/16-18 Sensor Port Thd.) (Racor R90P)	BF1329-SP +
Fuel/Water Separator (w/1/2-20 Sensor Port Thd.) (Racor R90P)	BF1339-SP +
Air Dryer (Bendix 107796)	BA5377
Trans. Ele. (2 In. Kit) (Allison 29540493)	PT9416-MPG KIT
Trans. Ele. (4 In. Kit) (Allison 29540494)	PT9415-MPG KIT
Opt. Trans. Spin-on (Fuller 17237)	B2 +
MPT-Series w/Cat C13 Eng.	
Lube (To 1/04) (1R0716)	B99 +
Lube (1/04-on) (1R1808)	B7299 +
Fuel/Water Separator (w/o Sensor Port) (Racor R90P)	BF1329 +
Fuel/Water Separator (Open End) (Racor R90P)	BF1329-O +
Fuel/Water Separator (w/9/16-18 Sensor Port Thd.) (Racor R90P)	BF1329-SP +
Fuel/Water Separator (w/1/2-20 Sensor Port Thd.) (Racor R90P)	BF1339-SP +
Air Dryer (Bendix 107796)	BA5377
Trans. Ele. (2 In. Kit) (Allison 29540493)	PT9416-MPG KIT
Trans. Ele. (4 In. Kit) (Allison 29540494)	PT9415-MPG KIT
Opt. Trans. Spin-on (Fuller 17237)	B2 +
MPT-Series w/Cummins ISC Eng.	
Dual-Flow Lube (LF9009)	BD7309
Fuel/Water Separator (w/o Sensor Port) (Racor R90P)	BF1329 +
Fuel/Water Separator (Open End) (Racor R90P)	BF1329-O +
Fuel/Water Separator (w/9/16-18 Sensor Port Thd.) (Racor R90P)	BF1329-SP +
Fuel/Water Separator (w/1/2-20 Sensor Port Thd.) (Racor R90P)	BF1339-SP +
Air Dryer (Bendix 107796)	BA5377
Trans. Ele. (2 In. Kit) (Allison 29540493)	PT9416-MPG KIT
Trans. Ele. (4 In. Kit) (Allison 29540494)	PT9415-MPG KIT
Opt. Trans. Spin-on (Fuller 17237)	B2 +
MPT-Series w/Cummins N14 Eng.	
Fuel/Water Separator (w/o Sensor Port) (Racor R90P)	BF1329 +
Fuel/Water Separator (Open End) (Racor R90P)	BF1329-O +
Fuel/Water Separator (w/9/16-18 Sensor Port Thd.) (Racor R90P)	BF1329-SP +
Fuel/Water Separator (w/1/2-20 Sensor Port Thd.) (Racor R90P)	BF1339-SP +
Air Dryer (Bendix 107796)	BA5377
Trans. Ele. (2 In. Kit) (Allison 29540493)	PT9416-MPG KIT

OSHKOSH	
Trucks (cont'd.)	
MPT-Series w/Cummins N14 Eng. (cont'd.)	
Trans. Ele. (4 In. Kit) (Allison 29540494)	PT9415-MPG KIT
Opt. Trans. Spin-on (Fuller 17237)	B2 +
MPT-Series w/Detroit Series 60 Eng.	
Fuel/Water Separator (w/o Sensor Port) (Racor R90P)	BF1329 +
Fuel/Water Separator (Open End) (Racor R90P)	BF1329-O +
Fuel/Water Separator (w/9/16-18 Sensor Port Thd.) (Racor R90P)	BF1329-SP +
Fuel/Water Separator (w/1/2-20 Sensor Port Thd.) (Racor R90P)	BF1339-SP +
Air Dryer (Bendix 107796)	BA5377
Trans. Ele. (2 In. Kit) (Allison 29540493)	PT9416-MPG KIT
Trans. Ele. (4 In. Kit) (Allison 29540494)	PT9415-MPG KIT
Opt. Trans. Spin-on (Fuller 17237)	B2 +
P2523 w/Cat 3208 Eng.	
Lube (8N9586)	[2] BT230
Lube (9N5680)	[2] BT364
Fuel Spin-on	BF970
Box-Style Fuel/Water Separator	BF912
P2526, F2546, P2546 w/Cat 3306 Eng.	
Lube	B7600 +
Fuel Spin-on	BF970
Box-Style Fuel/Water Separator	BF912
P2527, P2530, P4546 w/Cummins NTC300, NTC350 Engs.	
F-F Lube Spin-on	B196 +
B-P Lube Ele.	C750-E +
B-P Lube Spin-on	B7577
Fuel Spin-on	BF957 +
Coolant	BW5071
R1644, R1655, R1665 w/Cat 1693T, 1693TA Engs.	
Lube Ele.	[2] PT888-HD +
Lube Spin-on	B99 +
Fuel Ele.	PF823(2) +
Fuel Spin-on	[2] BF970
Air Comp. Breather	PA1704
S Series w/Cat C11 Eng.	
Lube (To 1/04) (1R0716)	B99 +
Lube (1/04-on) (1R1808)	B7299 +
Fuel/Water Separator (w/o Sensor Port) (1290373)	BF1283 +
Fuel/Water Separator (w/Sensor Port) (1290373)	BF1283-SP
Trans. Ele. (2 In. Kit) (Allison 29540493)	PT9416-MPG KIT
Trans. Ele. (4 In. Kit) (Allison 29540494)	PT9415-MPG KIT
Trans. Spin-on (1261817)	BT8878-MPG
S Series w/Cat C13 Eng.	
Lube (To 1/04) (1R0716)	B99 +
Lube (1/04-on) (1R1808)	B7299 +
Fuel/Water Separator (w/o Sensor Port) (1290373)	BF1283 +
Fuel/Water Separator (w/Sensor Port) (1290373)	BF1283-SP
Trans. Ele. (2 In. Kit) (Allison 29540493)	PT9416-MPG KIT
Trans. Ele. (4 In. Kit) (Allison 29540494)	PT9415-MPG KIT
Trans. Spin-on (1261817)	BT8878-MPG
S Series w/Cummins ISM Eng.	
11 13/16 In. Dual-Flow Lube (LF9001)	BD7154 +
14 7/32 In. Dual-Flow Lube (LF9000)	BD7153 +
Trans. Ele. (2 In. Kit) (Allison 29540493)	PT9416-MPG KIT

Check Original Equipment Numbers in Parentheses.

* See Product Guide for Variations of This Number.

OSHKOSH	
Trucks (cont'd.)	
S Series w/Cummins ISM Eng. (cont'd.)	
Trans. Ele. (4 In. Kit) (Allison 29540494)	PT9415-MPG KIT
Trans. Spin-on (1261817)	BT8878-MPG
S Series w/Cummins L10 Eng.	
F-F Lube	B196 +
B-P Lube	B7577
Dual-Flow Lube	BD103 +
Fuel	BF957 +
Opt. Fuel/Water Separator	BF1212 +
Coolant (3315116)	BW5071
S Series w/Mack AMI Aset Eng.	
Lube (485GB3236)	[2] B7225
Trans. Ele. (2 In. Kit) (Allison 29540493)	PT9416-MPG KIT
Trans. Ele. (4 In. Kit) (Allison 29540494)	PT9415-MPG KIT
Trans. Spin-on (1261817)	BT8878-MPG
S2546 w/Cummins L10 Eng.	
F-F Lube Spin-on	B196 +
B-P Lube Spin-on	B7577
Fuel Spin-on	BF957-D+
Striker w/Cat C16 Eng.	
Lube (To 1/04) (1R0716)	B99 +
Lube (1/04-on) (1R1808)	B7299 +
Air Dryer (Bendix 65624)	BA5373
Trans. Ele. (2 In. Kit) (Allison 29540493)	PT9416-MPG KIT
Trans. Ele. (4 In. Kit) (Allison 29540494)	PT9415-MPG KIT
V Line w/Cummins 6C8.3 Eng.	
F-F Lube (3313281)	B205
Dual-Flow Lube (3318853)	BD103 +
S. Fuel (3903640)	BF788
Fuel/Water Separator (3925274)	BF1280 +
WA906, WA1600CD, WA2208, W2209	
B-P Lube Ele.	C750-E +
Opt. B-P Lube Sock (Deluxe DF)	DF408
S. Fuel Ele.	PF902

OTTAWA	
Trucks	
4x2 w/Cummins QSB 6.7L Eng.	
Lube (Fleetguard LF3970)	B7177
Fuel/Water Separator (Fleetguard FS19732)	BF1385-SPS
Trans. (2 In. Kit) (Allison 29540493)	PT9416-MPG KIT
Trans. (4 In. Kit) (Allison 29540494)	PT9415-MPG KIT
4x2 w/Cummins ISB Eng.	
Lube (Fleetguard LF3970)	B7177
Fuel/Water Separator (Fleetguard FS19732)	BF1385-SPS
Trans. (2 In. Kit) (Allison 29540493)	PT9416-MPG KIT
Trans. (4 In. Kit) (Allison 29540494)	PT9415-MPG KIT
Hyd. (Frame Mtd.) (Luberfiner LFP1652)	BT839
6x2 w/Cummins ISB Eng.	
Lube (Fleetguard LF3970)	B7177
Fuel/Water Separator (Fleetguard FS19732)	BF1385-SPS
Trans. (2 In. Kit) (Allison 29540493)	PT9416-MPG KIT
Trans. (4 In. Kit) (Allison 29540494)	PT9415-MPG KIT
Hyd. (Frame Mtd.) (Luberfiner LFP1652)	BT839
C30 w/Cat C7 Eng.	
Lube (To 1/04) (1R0739)	B7600 +

OTTAWA	
Trucks (cont'd.)	
C30 w/Cat C7 Eng. (cont'd.)	
Lube (1/04-on) (1R1807)	B7700
Fuel (1R0751)	BF7632
Radial Seal Air (90023953)	RS2863
Trans. (2 In. Kit) (Allison 29540493)	PT9416-MPG KIT
Trans. (4 In. Kit) (Allison 29540494)	PT9415-MPG KIT
C30 w/Cat 3126B Eng.	
Lube (To 1/04) (1R0739)	B7600 +
Lube (1/04-on) (1R1807)	B7700
Fuel (1R0751)	BF7632
Radial Seal Air (90023953)	RS2863
Trans. (2 In. Kit) (Allison 29540493)	PT9416-MPG KIT
Trans. (4 In. Kit) (Allison 29540494)	PT9415-MPG KIT
C30 w/Cummins ISB Eng.	
Lube (LF3970)	B7177
Fuel (FF5632)	BF7940
Fuel/Water Separator (FS1065)	BF1378-SPS
Radial Seal Air (90023953)	RS2863
Trans. (2 In. Kit) (Allison 29540493)	PT9416-MPG KIT
Trans. (4 In. Kit) (Allison 29540494)	PT9415-MPG KIT
C50 w/Cummins 6BT 5.9 Eng.	
Lube (5083285AA)	BT7349
Fuel (Fleetguard FF5052)	BF788
Air (Farr 400292000)	PA3907
Trans. Ele. (29538489)	19739 +
Trans. Spin-on (29510922)	BT8316-MPG
Commando Series w/Ford V8-361 Eng.	
Lube Ele.	P80 +
Lube Spin-on	BT251
B-P Lube Ele. (500 Size)	C704-L +
Fuel Ele.	PF827
In-Line Fuel (Carb.)	BF879
Commando Series w/GMC 4-53 Eng.	
Lube Ele.	P20-HD +
P. Fuel Sock	F916-C
P. Fuel Spin-on	BF5800 +
S. Fuel Ele. (5573261)	PF906
S. Fuel Ele. (5574508)	PF902
S. Fuel Spin-on	BF5810 +
Commando 50 w/Ford V8-534 Eng.	
Lube Ele.	P47
Fuel Ele.	PF821-S
Fuel Spin-on	BF585
Commando 60T w/Cat 1160 Eng.	
Lube	[2] BT364
Fuel	BF583
Commando CYT30 w/Cummins 6BT5.9 Eng.	
Lube	BT339 +
Fuel/Water Separator	BF1226
Radial Seal Air (Don. P527484)	RS2863
Air (400292000A)	PA3907
CYT30 w/Cummins ISB Eng.	
Lube (LF3970)	B7177
Fuel (FF5632)	BF7940
Fuel/Water Separator Ele. (Fleetguard FS19579)	PF7777
Disposable Hsg. Air (Fleetguard AH1193)	PA3556
Disposable Hsg. Air (90020293)	PA3493
Pan-Type Trans. (Allison 29538489)	19739 +
Trans. Spin-on (Allison 29510922)	BT8316-MPG
YT30 w/Cat C7 Eng.	
Lube (To 1/04) (1R0739)	B7600 +

OTTAWA	
Trucks (cont'd.)	
YT30 w/Cat C7 Eng. (cont'd.)	
Lube (1/04-on) (1R1807)	B7700
Fuel (1R0751)	BF7632
Air (99105821)	PA2450
Trans. (2 In. Kit) (Allison 29540493)	PT9416-MPG KIT
Trans. (4 In. Kit) (Allison 29540494)	PT9415-MPG KIT
YT30 w/Cat 3126E Eng.	
Lube (To 1/04) (1R0739)	B7600 +
Lube (1/04-on) (1R1807)	B7700
Fuel (1R0751)	BF7632
Radial Seal Air (90023953)	RS2863
Trans. (2 In. Kit) (Allison 29540493)	PT9416-MPG KIT
Trans. (4 In. Kit) (Allison 29540494)	PT9415-MPG KIT
YT30 w/Cummins ISC Eng.	
Dual-Flow Lube (LF9009)	BD7309
Trans. Ele. (2 In. Kit) (Allison 29540493)	PT9416-MPG KIT
Trans. Ele. (4 In. Kit) (Allison 29540494)	PT9415-MPG KIT
YT30 w/Cummins ISB Eng.	
Lube (LF3970)	B7177
Fuel (FF5632)	BF7940
Trans. Ele. (2 In. Kit) (Allison 29540493)	PT9416-MPG KIT
Trans. Ele. (4 In. Kit) (Allison 29540494)	PT9415-MPG KIT
Pan-Type Trans. (Allison 29538489)	19739 +
Trans. Spin-on (Allison 29510922)	BT8316-MPG
YT30 w/Detroit Series 40 Eng.	
Lube (23529744)	B7030
Trans. Ele. (2 In. Kit) (Allison 29540493)	PT9416-MPG KIT
Trans. Ele. (4 In. Kit) (Allison 29540494)	PT9415-MPG KIT
YT30 w/IHC DT466 Eng.	
Lube (1819452C1)	B7030
Trans. Ele. (2 In. Kit) (Allison 29540493)	PT9416-MPG KIT
Trans. Ele. (4 In. Kit) (Allison 29540494)	PT9415-MPG KIT
YT30, YT50, YT60 w/Cummins 6BT5.9, BTA5.9 Eng.	
Lube	BT339 +
Lube (3937743)	BT7349
Fuel Spin-on	BF788
Opt. In-Line Fuel (Strainer) (3826094)	BF1173
Opt. Fuel/Water Separator (FS1251)	BF1226
Disposable Hsg. Air (Farr 114880003)	PA3493
Trans. Ele. (2 In. Kit) (Allison 29540493)	PT9416-MPG KIT
Trans. Ele. (4 In. Kit) (Allison 29540494)	PT9415-MPG KIT
Trans. Spin-on	BT230
Hyd.	BT839-10
YT60 w/Cat 3126 Eng.	
Lube (To 1/04) (1R0739)	B7600 +
Lube (1/04-on) (1R1807)	B7700
Fuel (1R0751)	BF7632
Radial Seal Air (90023953)	RS2863
YT60 w/Cummins ISC Eng.	
Dual-Flow Lube (LF9009)	BD7309

PACCAR	
Engines	
FR (4.5L)	
Lube (Fleetguard LF16015)	BT7237

Check Original Equipment Numbers in Parentheses.

* See Product Guide for Variations of This Number.

PACCAR	
Engines (cont'd.)	
FR (4.5L) (cont'd.)	
Fuel (Fleetguard FF5485)	BF7813
MX (12.9L)	
Lube (1643070)	P7354
Lube Spinner (1643072)	BC7326
Some Fuel (2007 Emissions) (1643080)	PF7947
PX-6 (6.7L)	
Lube (Fleetguard LF3970)	B7177
Fuel (Fleetguard FF5632)	BF7940
Fuel/Water Separator (Fleetguard FS1065)	BF1378-SPS
PX-8 (8.3L)	
Dual-Flow Lube (Fleetguard LF9009)	BD7309
Fuel (Fleetguard FF5488)	BF7815
Fuel (Fleetguard FF5636)	BF7924
Fuel/Water Separator (Fleetguard FS1000)	BF1259
Fuel/Water Separator (Fleetguard FS1065)	BF1378-SPS

PACIFIC CAR & FOUNDRY	
Trucks & Buses	
Cargo Winch Truck	
Hyd.	PT265
CT61E, CT73E w/IHC RD501 Eng.	
B-P Lube Sock (70690H)	CU406

PDM INDUSTRIES	
Auxiliary Power Units (APU)	
HP 15 w/Perkins 6H3XL Eng.	
Lube (1504140)	B74
2 23/32 In. Fuel (130366040)	PF937
3 1/2 In. Fuel (130366050)	PF717
Radial Seal Air (Don. P822686)	RS3715

PEGASO	
Buses	
5117	
Lube	B7113
Can-Type Fuel	BF825
O. Air	PA2405
I. Air	PA2835
5123	
Lube	B7113
Can-Type Fuel	BF825
O. Air	PA2474
I. Air	PA2836
5226.23 w/95R3AX Eng.	
Lube	B7113
Can-Type Fuel	BF825
Air	PA2475
5232.23 w/96R3EW Eng.	
Lube	B7113
Can-Type Fuel	BF884
Air	PA2475
5237.23 w/96R3EV Eng.	
Lube	B7113
Can-Type Fuel	BF884
6420	
Lube	B7113
2 13/16 In. Can-Type Fuel	BF825
4 13/32 In. Can-Type Fuel	BF884
Air	PA3760
6424	
Lube	B7113
2 13/16 In. Can-Type Fuel	BF825
4 13/32 In. Can-Type Fuel	BF884

PEGASO	
Trucks	
1087/10, 1089, 1181L, 1184/10, 1187/10, 1190, 1228T, 1231R, 1231T, 1331, 1331T, 1431	
Lube	BT216
Lube	B7113
Can-Type Fuel	BF825
Air	PA2475
1217.20 (TECNO), 1231R (TECNO), 1231T (TECNO), 1231.38T (TECNO), 1331 (TECNO), 1331R (TECNO), 1331.2190, 2331K, 2331R, 2331T, 2431K6 (TECNO), 1331.38R (TECNO), 1431 (TECNO), 1431G (TECNO)	
Lube	B7113
Can-Type Fuel	BF825
Air	PA2405
1223, 2321K	
Lube	BT216
Lube	B7113
Can-Type Fuel	BF825
Air	PA2474
1234R (TECNO), 1234.38R (TECNO), 1234.38T (TECNO), 1334.38R (TECNO), 1334.38RG (TECNO), 1434 (TECNO), 1434.38G (TECNO)	
Lube	B7113
Can-Type Fuel	BF884
Air	PA2776
1234T TL (TRONER), 1237.10 (TRONER) 1237R TR (TRONER), 1237R TS, 1237T TR, 1237T TX, 1240R TS (TRONER), 1240T TS, 1240T TX, 1337.10, 1337.11, 1337R TS, 1434.38G (TECNO), 1440G TL, 1440GN TR, 2337.20	
Lube	B7113
Can-Type Fuel	BF884
1236.38R (TRONER), 1236.38T (TRONER), 1336.38R (TRONER), 1436.38G (TRONER)	
w/96R1EX Eng.	
Some Lube	BT347
Some Lube	B7113
Can-Type Fuel	BF884
1331R (TECNO), 1431 (TECNO), 1431G (TECNO), 1431K (TECNO), 2190, 2331K (TECNO), 2331R (TECNO), 2331T (TECNO), 2331.26K (TECNO), 2331.38R (TECNO), 2331.38T (TECNO), 2431.36K (TECNO) w/96Y1CX Eng.	
Lube	B7113
Can-Type Fuel	BF825
Air	PA2405
2081C, 2081LC, 2081/60, 2082/60, 2082/80, 2089/60, 2089/80, 2090, 2091, 2181/60, 2182/60, 2189/60, 2190, 2331K, 2331R, 2331T, 2431K	
Lube	BT216
Lube	B7113
Can-Type Fuel	BF825
Air	PA2475
2217 (TRONER), 2217.15 (TRONER), 2323K (TRONER), 2326.26K (TRONER)	
Lube	B7113
Can-Type Fuel	BF825
O. Air	PA2474
I. Air	PA2836
2334.26K (TECNO), 2337.38T (TECNO), 2434.36K (TECNO)	
Lube	B7113
Can-Type Fuel	BF884
Air	PA2776
3088/92, 3089/1, 3089/2, 3181, 3188/92, 3189, 3500, 3560, 3560/1, 3560/3, 3560/4, 3562/1, 3570	
Lube	BT216

PEGASO	
Trucks (cont'd.)	
3088/92, 3089/1, 3089/2, 3181, 3188/92, 3189, 3500, 3560, 3560/1, 3560/3, 3560/4, 3562/1, 3570 (cont'd.)	
Lube	B7113
Can-Type Fuel	BF825
Air	PA2475

PERKINS	
Engines (See Off-Highway Section)	

PETER PIRSCH	
Trucks	
Models w/Continental Eng.	
Lube (Michiana 15500)	P52
Lube (Fram F30)	P42
Models w/Waukesha Eng.	
Lube (Fram F30)	P42

PETERBILT	
Trucks	
13-210, 22-210 Mid-Ranger w/Cummins 6CT8.3 Eng.	
Lube	B205
S. Fuel	BF788
P. Fuel/Water Separator	BF1280 +
Air (Don. P129545)	PA2521 +
200, 300 w/GMC 6V-53 Eng.	
F-F Lube Ele.	P20-HD +
P. Fuel Sock	F916-C
S. Fuel Ele.	PF906
200-30 Mid-Ranger w/Cummins 6BT5.9 Eng.	
Lube	BT339 +
S. Fuel	BF788
P. Fuel/Water Separator	BF1280 +
Opt. Fuel/Water Separator	BF1226
210 w/Paccar PX-6 Eng.	
Lube (Fleetguard LF3970)	B7177
Fuel (Fleetguard FF5632)	BF7940
Fuel/Water Separator (Fleetguard FS1065)	BF1378-SPS

Radial Seal Air (Fleetguard AF4878)	RS2863
Air Dryer (DAF 1391510)	BA5376
Pan-Type Trans. (S. Pan w/o Gskt.) (Allison 29537965)	20004
Pan-Type Trans. (S. Pan w/Gskt.) (Allison 29537965)	20016
Pan-Type Trans. (D. Pan w/o Gskt.) (Allison 29537966)	20003
Pan-Type Trans. (D. Pan w/Gskt.) (Allison 29537966)	20003
Trans. Spin-on (Allison 29539579)	BT8460
Trans. Ele. (2 In. Kit) (Allison 29540493)	PT9416-MPG KIT
Trans. Ele. (4 In. Kit) (Allison 29540494)	PT9415-MPG KIT
Steering (ZF 7632141102)	P106-HD +

220 w/Paccar PX-6 Eng.	
Lube (Fleetguard LF3970)	B7177
Fuel (Fleetguard FF5632)	BF7940
Fuel/Water Separator (Fleetguard FS1065)	BF1378-SPS
Fuel/Water Separator (Fleetguard FS19689)	BF7942
Radial Seal Air (Fleetguard AF4878)	RS2863
Pan-Type Trans. (S. Pan w/o Gskt.) (Allison 29537965)	20004
Pan-Type Trans. (S. Pan w/Gskt.) (Allison 29537965)	20016

220 w/Paccar PX-6 Eng.	
Lube (Fleetguard LF3970)	B7177
Fuel (Fleetguard FF5632)	BF7940
Fuel/Water Separator (Fleetguard FS1065)	BF1378-SPS
Fuel/Water Separator (Fleetguard FS19689)	BF7942
Radial Seal Air (Fleetguard AF4878)	RS2863
Pan-Type Trans. (S. Pan w/o Gskt.) (Allison 29537965)	20004
Pan-Type Trans. (S. Pan w/Gskt.) (Allison 29537965)	20016

220 w/Paccar PX-6 Eng.	
Lube (Fleetguard LF3970)	B7177
Fuel (Fleetguard FF5632)	BF7940
Fuel/Water Separator (Fleetguard FS1065)	BF1378-SPS
Fuel/Water Separator (Fleetguard FS19689)	BF7942
Radial Seal Air (Fleetguard AF4878)	RS2863
Pan-Type Trans. (S. Pan w/o Gskt.) (Allison 29537965)	20004
Pan-Type Trans. (S. Pan w/Gskt.) (Allison 29537965)	20016

Check Original Equipment Numbers in Parentheses.

* See Product Guide for Variations of This Number.

PETERBILT Trucks (cont'd.)	
220 w/Paccar PX-6 Eng. (cont'd.)	
Pan-Type Trans. (D. Pan w/o Gskt.) (Allison 29537966)	20003
Pan-Type Trans. (D. Pan w/Gskt.) (Allison 29537966)	20017
Trans. Spin-on (Allison 29539579)	BT8460
Trans. Ele. (2 In. Kit) (Allison 29540493)	PT9416-MPG KIT
Trans. Ele. (4 In. Kit) (Allison 29540494)	PT9415-MPG KIT
Steering (ZF 7632141102)	P106-HD+
Opt. Coolant (Fleetguard WF2055)	BW5140
200-30, 224, 227, 265 Mid-Ranger w/Cummins 6CT8.3 Eng.	
Lube	B205
S. Fuel	BF788
P. Fuel/Water Separator	BF1280+
Opt. Fuel/Water Separator	BF1226
270 w/Cummins ISB 5.9L Eng.	
Lube (3937144)	B7177
Lube (Fleetguard LF3729)	BT595
Fuel/Water Separator Ele.	PF7777
Fuel/Water Separator Spin-on (FS19519)	BF1271
Radial Seal Air (DAF ACHD040)	RS4794
Air Dryer (AD-IP System) (Bendix 65624)	BA5373
Steering (Leyland BBU5866)	P106-HD+
277 w/Cummins 6CT8.3 Eng.	
Lube	B205
S. Fuel	BF788
Opt. Fuel/Water Separator	BF1226
P. Fuel/Water Separator	BF1280+
282, 289, 348, 352, 352H, 359 w/Cat 1693T Eng.	
Lube Ele. [2] PT88-HD+	
Lube Spin-on	B99+
Fuel Ele. [2] PF823+	
Fuel Spin-on [2] BF970	
Air Comp. Breather	PA1704
282, 352, 352H w/Cat 3406 Eng.	
Lube	B99+
Fuel Spin-on	BF614+
282, 288, 289, 349H, 351, 352H, 353, 358, 359, 362, 383 w/Cummins Eng.	
F-F Lube Bag	P996
F-F Lube Ele.	P999-HD+
F-F Lube Spin-on	B196+
Dual-Flow Lube	BD103+
B-P Lube Ele.	C750-E+
B-P Lube Spin-on	B7577
Turbocharger	BT112
4 3/8 In. Fuel Spin-on	BF948+
5 3/4 In. Fuel Spin-on	BF957+
11 7/32 In. Fuel Spin-on	BF596+
Fuel/Water Separator	BF1212+
Breather Ele. (w/Turbo) (255963)	PA643
Breather Ele. (w/o Turbo) (256837)	PA1627
Coolant Spin-on	BW5071
282, 289, 352H, 359, 383 w/GMC 12V-71N Eng.	
F-F Lube Ele. [2] P20-HD+	
B-P Lube Ele. [2] P52	
P. Fuel Sock (5574980)	F844-A
P. Fuel Ele. (5575032)	PF845
S. Fuel Ele. (6436719)	PF846
289, 352H w/Cat 3408 Eng.	
Lube [2] B99+	
Fuel Spin-on	BF614+
Opt. Air (5L1203)	PA1631-S
Coolant	BW5137

PETERBILT Trucks (cont'd.)	
310, 320 w/Cummins LTA10 Series Eng.	
F-F Lube	B196+
B-P Lube	B7577
Fuel Spin-on	BF957-D+
310 w/Cummins NTC240 Eng.	
F-F Lube Ele.	P999-HD+
F-F Lube Spin-on	B196+
B-P Lube Ele.	C750-E+
B-P Lube Spin-on	B7577
Fuel Spin-on	BF957+
Coolant	BW5071
310 w/GMC 6V-92 Series Eng.	
F-F Lube Ele.	P20-HD+
F-F Lube Spin-on	B95+
P. Fuel Spin-on	BF5800+
S. Fuel Spin-on	BF5810+
320 w/Cat C10, C11 Eng.	
F-F Lube (To 1/2004) (1R0716)	B99+
F-F Lube (1/2004-on) (1R1808)	B7299+
B-P Lube (1W8845)	B7577
Fuel Ele. [2] PF935	
Fuel Spin-on	BF7587+
Fuel Spin-on	BF614+
Fuel/Water Separator Ele.	PF7755
Fuel/Water Separator Ele. (Fleetguard FS1201)	PF316
Fuel/Water Separator Spin-on (Fleetguard FS1000)	BF1259
12 1/2 In. Air (Don. P182000)	LL1637-FN+
18 9/16 In. Air (Don. P182099)	LL2333+
O. Air (Don. P182057)	LL2326+
I. Air (Don. P158050)	PA1904
Air Dryer (Bendix 109493)	BA5373
Trans. (2 In. Kit) (Allison 29540493)	PT9416-MPG KIT
Trans. (4 In. Kit) (Allison 29540494)	PT9415-MPG KIT
Steering (Nelson 87972A)	PT9386-MPG
Coolant (Fleetguard WF2122)	B5088
320 w/Cat C13 Eng.	
Lube (1R1808)	B7299+
Fuel (1R0749)	BF7587+
Fuel/Water Separator (Fleetguard FS1000)	BF1259
O. Air (Don. P181057)	PA2326+
I. Air (Don. P158050)	PA1904
Air Dryer (AD-IP System) (Bendix 109493)	BA5373
Air Dryer (AD-IS System) (Bendix 5008414)	BA5374
Trans. Ele. (2 In. Kit) (Allison 29540493)	PT9416-MPG KIT
Trans. Ele. (4 In. Kit) (Allison 29540494)	PT9415-MPG KIT
Pan-Type Trans. (Allison 29538489)	19739+
Trans. Spin-on (Allison 29510922)	BT8316-MPG
Opt. Trans. Spin-on (Fuller 17237)	B2+
Steering (Nelson 87972A)	PT9386-MPG
Coolant (Fleetguard WF2071)	BW5071
320 w/Cat 3126B Eng.	
Lube	B7600+
P. Fuel Ele.	PF935
P. Fuel Spin-on (1R0759)	BF7634
S. Fuel Spin-on (1R0751)	BF7632
12 1/2 In. Air (Don. P182000)	LL1637-FN+
18 9/16 In. Air (Don. P182099)	LL2333+
Air Dryer (Bendix 109493)	BA5373
Trans. (2 In. Kit) (Allison 29540493)	PT9416-MPG KIT
Trans. (4 In. Kit) (Allison 29540494)	PT9415-MPG KIT

PETERBILT Trucks (cont'd.)	
320 w/Cat 3126B Eng. (cont'd.)	
Steering (Nelson 87972A)	PT9386-MPG
Coolant	BW5071
320 w/Cat 3306C Eng.	
F-F Lube	B7600+
B-P Lube (Luberfiner 750CT)	C750-E+
P. Fuel Ele.	PF935
Fuel Spin-on	BF970
Fuel/Water Separator Ele. (Racor 1000FG)	PF7890+
Fuel/Water Separator Spin-on (Fleetguard FS1212)	BF1212+
Air (Don. P181000)	PA1637-FN+
Air Dryer (Wabco R950011)	BA5374
Opt. Trans. (Fuller 17237)	B2+
Steering (Nelson 83804E)	P528
Coolant (Fleetguard WF2075)	BW5075
320 w/Cummins ISC Eng.	
Dual-Flow Lube	BD7309
Dual-Flow Lube	BD103+
Fuel (Fleetguard FF5488)	BF7815
Fuel/Water Separator Ele.	PF7755
Fuel/Water Separator Spin-on	BF1272-SPS+
12 1/2 In. Air	LL1637-FN+
18 9/16 In. Air	LL2333+
Air Dryer (AD-IP System) (Bendix 65624)	BA5373
Trans. Ele. (2 In. Kit) (Allison 29540493)	PT9416-MPG KIT
Trans. Ele. (4 In. Kit) (Allison 29540494)	PT9415-MPG KIT
Opt. Trans. Spin-on (Fuller 17237)	B2+
Steering (Nelson 87972A)	PT9386-MPG
Coolant	BW5071
320 w/Cummins ISL Eng.	
Dual-Flow Lube	BD7309
Dual-Flow Lube	BD103+
Fuel (Fleetguard FF5488)	BF7815
Fuel (Fleetguard FF5636)	BF7924
Fuel/Water Separator Ele.	PF7755
Fuel/Water Separator Spin-on	BF1272-SPS+
Single Air	LL2333+
Air	LL2326
O. Air (Don. P182049)	LL2456+
I. Air (Don. P116446)	PA2457
Air (Don. P158050)	PA1904
O. Air	LL2326
Air Dryer (Bendix 65624)	BA5373
Air Dryer	BA5374
Air Dryer (Bendix 109493)	BA5373
Trans. (2 In. Kit) (Allison 29540493)	PT9416-MPG KIT
Trans. (4 In. Kit) (Allison 29540494)	PT9415-MPG KIT
Steering (Nelson 87972A)	PT9386-MPG
Coolant	BW5071
320 w/Cummins ISM Eng.	
Dual-Flow Lube (Fleetguard LF9001)	BD7154+
Fuel/Water Separator Ele. (Fleetguard FS19727)	PF7895
Fuel/Water Separator Spin-on (Fleetguard FS1000)	BF1259
O. Air (Don. P181057)	PA2326+
I. Air (Don. P158050)	PA1904
O. Air (Don. P182049)	LL2456+
I. Air (Don. P116446)	PA2457
Air Dryer (AD-IP System) (Bendix 109493)	BA5373
Air Dryer (AD-IS System) (Bendix 5008414)	BA5374
Trans. Ele. (2 In. Kit) (Allison 29540493)	PT9416-MPG KIT

Check Original Equipment Numbers in Parentheses.

* See Product Guide for Variations of This Number.

PETERBILT Trucks (cont'd.)	
320 w/Cummins ISM Eng. (cont'd.)	
Trans. Ele. (4 In. Kit) (Allison 29540494)	PT9415-MPG KIT
Pan-Type Trans. (Allison 29538489)	19739 +
Trans. Spin-on (Allison 29510922)	BT8316-MPG
Opt. Trans. Spin-on (Fuller 17237)	B2 +
Steering (Nelson 87972A)	PT9386-MPG
Coolant (w/4 Units BTA+) (Fleetguard WF2071)	BW5071
320 w/Cummins 6CT8.3 Eng.	
F-F Lube (3313281)	B205
S. Fuel (3903640)	BF788
Fuel/Water Separator	BF1280 +
Fuel/Water Separator (Fleetguard FS1212)	BF1212 +
Air (Don. P182000)	LL1637-FN +
Pan-Type Trans. (Allison 29538489)	19739 +
Trans. Spin-on (Allison 29510922)	BT8316-MPG
Steering (Nelson 83804E)	P528
Coolant (w/4 Units BTA+) (3315116)	BW5071
Coolant (w/8 Units BTA+) (3315115)	BW5073
320 w/Cummins L10 Eng.	
Dual-Flow Lube (3318853)	BD103 +
Fuel/Water Separator (Fleetguard FS1212)	BF1212 +
Air (Don. P182000)	LL1637-FN +
Air Dryer (Wabco 950011)	BA5374
Trans. Ele. (2 In. Kit) (Allison 29540493)	PT9416-MPG KIT
Trans. Ele. (4 In. Kit) (Allison 29540494)	PT9415-MPG KIT
Opt. Trans. Spin-on (Fuller 17237)	B2 +
Steering (Nelson 83804E)	P528
Coolant (3315115)	BW5073
320 w/Detroit Diesel 6-71 Eng.	
Lube	B95 +
P. Fuel	BF5800 +
S. Fuel	BF5810 +
320 HE (Hybrid) w/Cummins ISM Eng.	
Dual-Flow Lube (Fleetguard LF9001)	BD7154 +
Air Dryer (AD-IP System) (Bendix 109493)	BA5373
Air Dryer (AD-IS System) (Bendix 5008414)	BA5374
Trans. Ele. (2 In. Kit) (Allison 29540493)	PT9416-MPG KIT
Trans. Ele. (4 In. Kit) (Allison 29540494)	PT9415-MPG KIT
Pan-Type Trans. (Allison 29538489)	19739 +
Trans. Spin-on (Allison 29510922)	BT8316-MPG
Opt. Trans. Spin-on (Fuller 17237)	B2 +
Coolant (Fleetguard WF2071)	BW5071
325 w/Paccar PX-6 Eng.	
Lube (Fleetguard LF3970)	B7177
Fuel (Fleetguard FF5632)	BF7940
Fuel/Water Separator (Fleetguard FS1065)	BF1378-SPS
Radial Seal Air (Don. P527484)	RS2863
Cab Air (Elixaire 5X010007)	PA5320
Trans. Spin-on (Allison 29539579)	BT8460
Pan-Type Trans. (S. Pan w/o Gskt.) (Allison 29537965)	20004
Pan-Type Trans. (S. Pan w/Gskt.) (Allison 29537965)	20016
Pan-Type Trans. (D. Pan w/o Gskt.) (Allison 29537966)	20003
Pan-Type Trans. (D. Pan w/Gskt.) (Allison 29537966)	20017
Steering (Nelson 87904M)	PT9354-MPG
330 w/Cat C7 Eng.	
Lube (1R1807)	B7700

PETERBILT Trucks (cont'd.)	
330 w/Cat C7 Eng. (cont'd.)	
Fuel (1R0751)	BF7632
9 15/32 In. Fuel/Water Separator (Fleetguard FS1022)	BF1272-SPS +
10 1/32 In. Fuel/Water Separator (Fleetguard FS1003)	BF1293-SPS
Fuel/Water Separator (w/o Sensor Port) (Racor S3225P)	BF1348 +
Fuel/Water Separator (w/Sensor Port) (Racor S3225P)	BF1348-SP +
Fuel/Water Separator (w/Open End) (Racor S3225P)	BF1348-O
Radial Seal Air (Don. P527484)	RS2863
Cab Air (Elixaire 5X010007)	PA5320
Air Dryer (AD-IS System) (Bendix 5008414)	BA5374
Air Dryer (AD-IP System) (Bendix 65624)	BA5373
Trans. (2 In. Kit) (Allison 29540493)	PT9416-MPG KIT
Trans. (4 In. Kit) (Allison 29540494)	PT9415-MPG KIT
Steering (Nelson 87904M)	PT9354-MPG
330 w/Cat 3126, 3126B Eng.	
Lube (1R0739)	B7600 +
F-F Lube (1R1807)	B7700
Fuel Ele. (8H7204)	PF935
Fuel Spin-on (1R0751)	BF7632
Fuel Spin-on (Fleetguard FF105)	BF957 +
Radial Seal Air (Don. P527484)	RS2863
Air Dryer (AD-9 System) (Bendix 107796)	BA5377
Air Dryer (AD-IS System) (Bendix 5008414)	BA5374
Opt. Trans. (Fuller 17237)	B2 +
Steering (Nelson 87904M)	PT9354-MPG
330 w/Cummins ISB 5.9L Eng.	
Lube (3937736)	B7177
Fuel (4934845)	BF7940
Radial Seal Air (Don. P527484)	RS2863
Trans. Ele. (2 In. Kit) (Allison 29540493)	PT9416-MPG KIT
Trans. Ele. (4 In. Kit) (Allison 29540494)	PT9415-MPG KIT
Trans. Spin-on	BT595
330 w/Cummins ISC Eng.	
Dual-Flow Lube	BD7309
Fuel (Fleetguard FF5488)	BF7815
Fuel/Water Separator	BF1272-SPS +
Fuel/Water Separator (1752949)	BF1268
Fuel/Water Separator (Fleetguard FS1003)	BF1293-SPS
Radial Seal O. Air (Don. P527484)	[2] RS2863
Radial Seal I. Air (3520400C1)	RS3518
Cab Air (Elixaire 5X010007)	PA5320
Air Dryer (AD-IS System) (Bendix 5008414)	BA5374
Air Dryer (AD-IP System) (Bendix 65624)	BA5373
Trans. Ele. (2 In. Kit) (Allison 29540493)	PT9416-MPG KIT
Trans. Ele. (4 In. Kit) (Allison 29540494)	PT9415-MPG KIT
Opt. Trans. Spin-on (Fuller 17237)	B2 +
Steering (Nelson 87904M)	PT9354-MPG
Coolant (Fleetguard WF2071)	BW5071
330 w/Cummins 6CT8.3 Eng.	
F-F Lube	B205
Dual-Flow Lube (3318853)	BD103 +
Fuel Ele. (Cat. 8H7204)	PF935
S. Fuel Spin-on	BF788
Fuel/Water Separator	BF1280 +

PETERBILT Trucks (cont'd.)	
330 w/Cummins 6CT8.3 Eng. (cont'd.)	
Fuel/Water Separator (3903640)	BF788
Radial Seal Air (Don. P527484)	RS2863
Air Dryer (Bendix 109994)	BA5374
Opt. Trans. (Fuller 17237)	B2 +
Steering (Nelson 87904M)	PT9354-MPG
Coolant (3315116)	BW5071
330 w/Paccar PX-6 Eng.	
Lube (Fleetguard LF3970)	B7177
Fuel (Fleetguard FF5632)	BF7940
Fuel/Water Separator (Fleetguard FS1003)	BF1293-SPS
Fuel/Water Separator (Fleetguard FS1065)	BF1378-SPS
Radial Seal Air (Don. P527484)	RS2863
Cab Air (Elixaire 5X010007)	PA5320
Air Dryer (AD-IS System) (Bendix 5008414)	BA5374
Trans. Ele. (2 In. Kit) (Allison 29540493)	PT9416-MPG KIT
Trans. Ele. (4 In. Kit) (Allison 29540494)	PT9415-MPG KIT
Pan-Type Trans. (S. Pan w/o Gskt.) (Allison 29537965)	20004
Pan-Type Trans. (S. Pan w/Gskt.) (Allison 29537965)	20016
Pan-Type Trans. (D. Pan w/o Gskt.) (Allison 29537966)	20003
Pan-Type Trans. (D. Pan w/Gskt.) (Allison 29537966)	20017
Trans. Spin-on (Allison 29539579)	BT8460
Steering (Nelson 87904M)	PT9354-MPG
330 w/Paccar PX-8 Eng.	
Dual-Flow Lube (Fleetguard LF9009)	BD7309
Fuel (Fleetguard FF5488)	BF7815
Fuel/Water Separator (Fleetguard FS1000)	BF1259
Fuel/Water Separator (Fleetguard FS1003)	BF1293-SPS
Radial Seal Air (Don. P527484)	RS2863
Cab Air (Elixaire 5X010007)	PA5320
Air Dryer (Bendix 5008414)	BA5374
Trans. Ele. (2 In. Kit) (Allison 29540493)	PT9416-MPG KIT
Trans. Ele. (4 In. Kit) (Allison 29540494)	PT9415-MPG KIT
Pan-Type Trans. (S. Pan w/o Gskt.) (Allison 29537965)	20004
Pan-Type Trans. (S. Pan w/Gskt.) (Allison 29537965)	20016
Pan-Type Trans. (D. Pan w/o Gskt.) (Allison 29537966)	20003
Pan-Type Trans. (D. Pan w/Gskt.) (Allison 29537966)	20017
Trans. Spin-on (Allison 29539579)	BT8460
Steering (Nelson 87904M)	PT9354-MPG
330 HE (Hybrid) w/Paccar PX-6 Eng.	
Lube (Fleetguard LF3970)	B7177
Fuel (Fleetguard FF5632)	BF7940
Fuel/Water Separator (Fleetguard FS1065)	BF1378-SPS
Radial Seal Air (Don. P527484)	RS2863
Cab Air (Elixaire 5X010007)	PA5320
Air Dryer (Bendix 5008414)	BA5374
Trans. Spin-on (Allison 29539579)	BT8460
Pan-Type Trans. (S. Pan w/o Gskt.) (Allison 29537965)	20004
Pan-Type Trans. (S. Pan w/Gskt.) (Allison 29537965)	20016
Pan-Type Trans. (D. Pan w/o Gskt.) (Allison 29537966)	20003

Check Original Equipment Numbers in Parentheses.

* See Product Guide for Variations of This Number.

PETERBILT Trucks (cont'd.)	
330 HE (Hybrid) w/Paccar PX-6 Eng. (cont'd.)	
Pan-Type Trans. (D. Pan w/Gskt.) (Allison 29537966)	20017
Trans. Ele. (2 In. Kit) (Allison 29540493)	PT9416-MPG KIT
Trans. Ele. (4 In. Kit) (Allison 29540494)	PT9415-MPG KIT
Steering (Nelson 87904M)	PT9354-MPG
335 w/Cat C7 Eng.	
Lube (To 1/2004) (1R0739)	B7600 +
Lube (1/2004-on) (1R1807)	B7700
Fuel (1R0751)	BF7632
Fuel/Water Separator (1752949)	BF1268
Radial Seal Air (Don. P527484)	RS2863
Cab Air (Elixaire 5X010007)	PA5320
Air Dryer (Bendix 5008414)	BA5374
Trans. Spin-on (Allison 29539579)	BT8460
Pan-Type Trans. (S. Pan w/o Gskt.) (Allison 29537965)	20004
Pan-Type Trans. (S. Pan w/Gskt.) (Allison 29537965)	20016
Pan-Type Trans. (D. Pan w/o Gskt.) (Allison 29537966)	20003
Pan-Type Trans. (D. Pan w/Gskt.) (Allison 29537966)	20017
Trans. Ele. (2 In. Kit) (Allison 29540493)	PT9416-MPG KIT
Trans. Ele. (4 In. Kit) (Allison 29540494)	PT9415-MPG KIT
Opt. Trans. Spin-on (Fuller 17237)	B2 +
Steering (Nelson 87904M)	PT9354-MPG
Coolant (9N3368)	BW5137
335 w/Cummins ISB Eng.	
Lube (LF3970)	B7177
Fuel (FF5632)	BF7940
Fuel/Water Separator (FS1065)	BF1378-SPS
Radial Seal Air (Don. P527484)	RS2863
Air Dryer (AD-IS System) (Bendix 5008414)	BA5374
Trans. (2 In. Kit) (Allison 29540493)	PT9416-MPG KIT
Trans. (4 In. Kit) (Allison 29540494)	PT9415-MPG KIT
335 w/Cummins ISC Eng.	
Dual-Flow Lube (Fleetguard LF9009)	BD7309
Fuel (Fleetguard FF5488)	BF7815
Fuel (Fleetguard FF5636)	BF7924
9 15/32 In. Fuel/Water Separator (Fleetguard FS1022)	BF1272-SPS +
10 1/32 In. Fuel/Water Separator (Fleetguard FS1003)	BF1293-SPS
Radial Seal Air (Don. P527484)	RS2863
Cab Air (Elixaire 5X010007)	PA5320
Air Dryer (AD-IS System) (Bendix 5008414)	BA5374
Trans. Spin-on (Allison 29539579)	BT8460
Pan-Type Trans. (S. Pan w/o Gskt.) (Allison 29537965)	20004
Pan-Type Trans. (S. Pan w/Gskt.) (Allison 29537965)	20016
Pan-Type Trans. (D. Pan w/o Gskt.) (Allison 29537966)	20003
Pan-Type Trans. (D. Pan w/Gskt.) (Allison 29537966)	20017
Trans. Ele. (2 In. Kit) (Allison 29540493)	PT9416-MPG KIT
Trans. Ele. (4 In. Kit) (Allison 29540494)	PT9415-MPG KIT
Opt. Trans. Spin-on (Fuller 17237)	B2 +
Steering (Nelson 87904M)	PT9354-MPG
Coolant (Fleetguard WF2071)	BW5071

PETERBILT Trucks (cont'd.)	
335 w/Cummins ISM Eng.	
Dual-Flow Lube (Fleetguard LF9000)	BD7153 +
Fuel (Fleetguard FF5488)	BF7815
Fuel/Water Separator (Fleetguard FS1022)	BF1272-SPS +
Radial Seal Air (Don. P527484)	RS2863
Cab Air (Elixaire 5X010007)	PA5320
Trans. Spin-on (Allison 29539579)	BT8460
Pan-Type Trans. (S. Pan w/o Gskt.) (Allison 29537965)	20004
Pan-Type Trans. (S. Pan w/Gskt.) (Allison 29537965)	20016
Pan-Type Trans. (D. Pan w/o Gskt.) (Allison 29537966)	20003
Pan-Type Trans. (D. Pan w/Gskt.) (Allison 29537966)	20017
Trans. Ele. (2 In. Kit) (Allison 29540493)	PT9416-MPG KIT
Trans. Ele. (4 In. Kit) (Allison 29540494)	PT9415-MPG KIT
Opt. Trans. Spin-on (Fuller 17237)	B2 +
Steering (Nelson 87904M)	PT9354-MPG
Coolant (Fleetguard WF2071)	BW5071
335 w/Paccar PX-6 Eng.	
Lube (Fleetguard LF3970)	B7177
Fuel (Fleetguard FF5632)	BF7940
Fuel/Water Separator (Fleetguard FS1065)	BF1378-SPS
Radial Seal Air (Don. P527484)	RS2863
Cab Air (Elixaire 5X010007)	PA5320
Air Dryer (Bendix 5008414)	BA5374
Pan-Type Trans. (S. Pan w/o Gskt.) (Allison 29537965)	20004
Pan-Type Trans. (S. Pan w/Gskt.) (Allison 29537965)	20016
Pan-Type Trans. (D. Pan w/o Gskt.) (Allison 29537966)	20003
Pan-Type Trans. (D. Pan w/Gskt.) (Allison 29537966)	20017
Trans. Spin-on (Allison 29539579)	BT8460
Trans. Ele. (2 In. Kit) (Allison 29540493)	PT9416-MPG KIT
Trans. Ele. (4 In. Kit) (Allison 29540494)	PT9415-MPG KIT
Opt. Trans. Spin-on (Fuller 17237)	B2 +
Steering (Nelson 87904M)	PT9354-MPG
335 w/Paccar PX-8 Eng.	
Dual-Flow Lube (Fleetguard LF9009)	BD7309
Fuel (Fleetguard FF5488)	BF7815
Fuel (4940647)	BF7924
Fuel/Water Separator (Fleetguard FS1000)	BF1259
Fuel/Water Separator (Fleetguard FS1003)	BF1293-SPS
Radial Seal Air (Don. P527484)	RS2863
Cab Air (Elixaire 5X010007)	PA5320
Air Dryer (Bendix 5008414)	BA5374
Pan-Type Trans. (S. Pan w/o Gskt.) (Allison 29537965)	20004
Pan-Type Trans. (S. Pan w/Gskt.) (Allison 29537965)	20016
Pan-Type Trans. (D. Pan w/o Gskt.) (Allison 29537966)	20003
Pan-Type Trans. (D. Pan w/Gskt.) (Allison 29537966)	20017
Trans. Spin-on (Allison 29539579)	BT8460
Trans. Ele. (2 In. Kit) (Allison 29540493)	PT9416-MPG KIT
Trans. Ele. (4 In. Kit) (Allison 29540494)	PT9415-MPG KIT

PETERBILT Trucks (cont'd.)	
335 w/Paccar PX-8 Eng. (cont'd.)	
Opt. Trans. Spin-on (Fuller 17237)	B2 +
Steering (Nelson 87904M)	PT9354-MPG
335 HE (Hybrid) w/Paccar PX-6 Eng.	
Lube (Fleetguard LF3970)	B7177
Fuel (Fleetguard FF5632)	BF7940
Fuel/Water Separator (Fleetguard FS1065)	BF1378-SPS
Radial Seal Air (Don. P527484)	RS2863
Cab Air (Elixaire 5X010007)	PA5320
Air Dryer (Bendix 5008414)	BA5374
Trans. Ele. (2 In. Kit) (Allison 29540493)	PT9416-MPG KIT
Trans. Ele. (4 In. Kit) (Allison 29540494)	PT9415-MPG KIT
Opt. Trans. Spin-on (Fuller 17237)	B2 +
Steering (Nelson 87904M)	PT9354-MPG
337 w/PX-6 Eng.	
Lube (Fleetguard LF3970)	B7177
Fuel (Fleetguard FF5632)	BF7940
Fuel/Water Separator (Fleetguard FS1065)	BF1378-SPS
Radial Seal Air (Don. P527484)	RS2863
Air Dryer (AD-IS System) (Bendix 5008414)	BA5374
Trans. Ele. (2 In. Kit) (Allison 29540493)	PT9416-MPG KIT
Trans. Ele. (4 In. Kit) (Allison 29540494)	PT9415-MPG KIT
Pan-Type Trans. (S. Pan w/o Gskt.) (Allison 29537965)	20004
Pan-Type Trans. (S. Pan w/Gskt.) (Allison 29537965)	20016
Pan-Type Trans. (D. Pan w/o Gskt.) (Allison 29537966)	20003
Pan-Type Trans. (D. Pan w/Gskt.) (Allison 29537966)	20017
Trans. Spin-on (Allison 29539579)	BT8460
Steering (Nelson 87904M)	PT9354-MPG
337 w/PX-8 Eng.	
Dual-Flow Lube (Fleetguard LF9009)	BD7309
Fuel (4940647)	BF7924
Fuel/Water Separator (Fleetguard FS1065)	BF1378-SPS
Radial Seal Air (Don. P527484)	RS2863
Air Dryer (AD-IS System) (Bendix 5008414)	BA5374
Trans. Ele. (2 In. Kit) (Allison 29540493)	PT9416-MPG KIT
Trans. Ele. (4 In. Kit) (Allison 29540494)	PT9415-MPG KIT
Pan-Type Trans. (S. Pan w/o Gskt.) (Allison 29537965)	20004
Pan-Type Trans. (S. Pan w/Gskt.) (Allison 29537965)	20016
Pan-Type Trans. (D. Pan w/o Gskt.) (Allison 29537966)	20003
Pan-Type Trans. (D. Pan w/Gskt.) (Allison 29537966)	20017
Trans. Spin-on (Allison 29539579)	BT8460
Steering (Nelson 87904M)	PT9354-MPG
340 w/Cat C7 Eng.	
Lube (1R1807)	B7700
Fuel (1R0751)	BF7632
Fuel/Water Separator (1752949)	BF1268
Radial Seal Air (Fleetguard AF4878)	RS2863
Cab Air (Elixaire 5X010007)	PA5320
Air Dryer (Bendix 5008414)	BA5374
Trans. (2 In. Kit) (Allison 29540493)	PT9416-MPG KIT
Trans. (4 In. Kit) (Allison 29540494)	PT9415-MPG KIT

Check Original Equipment Numbers in Parentheses.

+ See Product Guide for Variations of This Number.

PETERBILT Trucks (cont'd.)	
340 w/Cat C7 Eng. (cont'd.)	
Steering (Nelson 87904M)	PT9354-MPG
Coolant	BW5071
340 w/Cummins ISC Eng.	
Dual-Flow Lube (3401544)	BD7309
Fuel (Fleetguard FF5636)	BF7924
Fuel/Water Separator (Fleetguard FS1065)	BF1378-SPS
Radial Seal Air (Don. P527484)	RS2863
Cab Air (Elixaire 5X010007)	PA5320
Air Dryer (Bendix 5008414)	BA5374
Trans. Ele. (2 In. Kit) (Allison 29540493)	PT9416-MPG KIT
Trans. Ele. (4 In. Kit) (Allison 29540494)	PT9415-MPG KIT
Opt. Trans. Spin-on (Fuller 17237)	B2 +
Steering (Nelson 87904M)	PT9354-MPG
340 w/Paccar PX-6 Eng	
Lube (Fleetguard LF3970)	B7177
Fuel (Fleetguard FF5632)	BF7940
Fuel/Water Separator (Fleetguard FS1065)	BF1378-SPS
Radial Seal Air (Don. P527484)	RS2863
Cab Air (Elixaire 5X010007)	PA5320
Air Dryer (Bendix 5008414)	BA5374
Trans. Ele. (2 In. Kit) (Allison 29540493)	PT9416-MPG KIT
Trans. Ele. (4 In. Kit) (Allison 29540494)	PT9415-MPG KIT
Opt. Trans. Spin-on (Fuller 17237)	B2 +
Steering (Nelson 87904M)	PT9354-MPG
340 w/Paccar PX-8 Eng	
Dual-Flow Lube (Fleetguard LF9009)	BD7309
Fuel (Fleetguard FF5488)	BF7815
Fuel (Fleetguard FF5636)	BF7924
Fuel/Water Separator (Fleetguard FS1000)	BF1259
Fuel/Water Separator (Fleetguard FS1003)	BF1293-SPS
Radial Seal Air (Don. P527484)	RS2863
Cab Air (Elixaire 5X010007)	PA5320
Air Dryer (Bendix 5008414)	BA5374
Trans. Ele. (2 In. Kit) (Allison 29540493)	PT9416-MPG KIT
Trans. Ele. (4 In. Kit) (Allison 29540494)	PT9415-MPG KIT
Opt. Trans. Spin-on (Fuller 17237)	B2 +
Steering (Nelson 87904M)	PT9354-MPG
Opt. Coolant (Fleetguard WF2071)	BW5071
346, 348 w/Cat 1160 Eng.	
Lube [2] BT364	
Fuel	BF583
346, 348, 349A, 349B, 349H, 349W, 357, 375, 377, 379 w/Cat 3306 Eng.	
Lube (1R0739)	B7600 +
Fuel	BF970
Fuel (1R0750)	BF7633 +
Box-Style Fuel/Water Separator	BF912
Fuel/Water Separator Spin-on (Fleetguard FS1212)	BF1212 +
13 1/2 In. Opt. Air (4M9334)	PA1634 +
22 13/16 In. Air (Don. P181007)	PA2312 +
Cab Air (Elixaire 5X010007)	PA5320
Air Dryer (AD-SP System) (Bendix 5008414)	BA5374
Opt. Trans. (Fuller 17237)	B2 +
348 w/PX-6 Eng.	
Lube (Fleetguard LF3970)	B7177
Fuel (Fleetguard FF5632)	BF7940
Air Dryer (AD-IS System) (Bendix 5008414)	BA5374

PETERBILT Trucks (cont'd.)	
348 w/PX-6 Eng. (cont'd.)	
Trans. Ele. (2 In. Kit) (Allison 29540493)	PT9416-MPG KIT
Trans. Ele. (4 In. Kit) (Allison 29540494)	PT9415-MPG KIT
Opt. Trans. Spin-on (Fuller 17237)	B2 +
348 w/PX-8 Eng.	
Dual-Flow Lube (Fleetguard LF9009)	BD7309
Fuel (Fleetguard FF5636)	BF7924
Fuel (Fleetguard FF5632)	BF7940
Fuel/Water Separator (Fleetguard FS1003)	BF1293-SPS
Radial Seal Air (Don. P527484)	RS2863
Air Dryer (AD-IS System) (Bendix 5008414)	BA5374
Trans. Ele. (2 In. Kit) (Allison 29540493)	PT9416-MPG KIT
Trans. Ele. (4 In. Kit) (Allison 29540494)	PT9415-MPG KIT
Opt. Trans. Spin-on (Fuller 17237)	B2 +
Trans. Spin-on	BT223
Steering (Nelson 87904M)	PT9354-MPG
349H, 352H, 357, 359 w/Detroit Diesel Series 60 Eng.	
F-F Lube Ele.	P20-HD +
F-F Lube Spin-on	B95 +
P. Fuel Spin-on	BF5800 +
S. Fuel Spin-on	BF5810 +
Fuel/Water Separator (Fleetguard FS1212)	BF1212 +
Air (Don. P181008) [2] PA2317 +	
Air Dryer (Wabco R950011)	BA5374
Opt. Trans. (Fuller 17237)	B2 +
Steering (Nelson 87972A)	PT9386-MPG
Coolant (Fleetguard WF2075)	BW5075
357 w/Cat C9 Eng.	
Fuel Spin-on (1R0751)	BF7632
Remote Mtd. Fuel Spin-on	BF957 +
Radial Seal Air (Don. P605322)	RS3516
Air Dryer (AD-IP System) (Bendix 65624)	BA5373
Trans. Ele. (2 In. Kit) (Allison 29540493)	PT9416-MPG KIT
Trans. Ele. (4 In. Kit) (Allison 29540494)	PT9415-MPG KIT
Coolant	BW5071
357 w/Cat C10, C12 Eng.	
F-F Lube (To 01/04)	B99 +
F-F Lube (1/2004-on)	B7299 +
B-P Lube	B7577
Fuel Ele. [2] PF935	
Fuel Spin-on	BF7587 +
Fuel Spin-on	BF614 +
Fuel Spin-on (Fleetguard FF105)	BF957 +
Fuel/Water Separator Ele.	PF316
Fuel/Water Separator Spin-on	BF5812
Axial Seal Air (Don. P522293)	PA2732
Radial Seal Air	RS3539
Cab Air (Elixaire 5X010007)	PA5320
Air Dryer (AD-9 System) (Bendix 107796)	BA5377
Air Dryer (AD-SP System) (Bendix 5008414)	BA5374
Opt. Trans. (Fuller 17237)	B2 +
Steering (Nelson 87904M)	PT9354-MPG
Coolant (w/o Chemical) (Fleetguard WF2127)	B5087
Coolant (w/Chemical) (Fleetguard WF2071)	BW5071
357 w/Cat C11, C13 Eng.	
F-F Lube (1R1808)	B7299 +
Fuel Spin-on (1R0749)	BF7587 +

PETERBILT Trucks (cont'd.)	
357 w/Cat C11, C13 Eng. (cont'd.)	
Fuel/Water Separator Ele.	PF7755
23 7/16 In. Radial Seal Air (Don. P534096)	RS3516
23 23/32 In. Radial Seal Air (Don. P534816)	[2] RS3539
Cab Air (Elixaire 5X010007)	PA5320
Air Dryer (Bendix 5008414)	BA5374
Opt. Trans. (Fuller 17237)	B2 +
Steering (Nelson 87904M)	PT9354-MPG
Coolant (w/o Chemical) (Fleetguard WF2127)	B5087
Coolant (w/4 Units BTA+) (Fleetguard WF2071)	BW5071
357 w/Cat C15, C16 Eng.	
F-F Lube (To 1/2004)	B99 +
F-F Lube (1/2004-on)	B7299 +
B-P Lube	B7577
Fuel	BF7587 +
Fuel/Water Separator Ele.	PF7755
Fuel/Water Separator Spin-on	BF1212 +
Radial Seal Air (Don. P534816)	RS3539
Cab Air (Elixaire 5X010007)	PA5320
Air Dryer (Bendix 5008414)	BA5374
Opt. Trans. (Fuller 17237)	B2 +
Steering (Nelson 87904M)	PT9354-MPG
Coolant	B5087
357, 375 w/Cat 3176 Eng.	
F-F Lube (1R0716)	B99 +
B-P Lube	B7577
P. Fuel Ele. (Add G323 Gasket) [2] PF935	
Fuel Spin-on	BF614 +
Fuel Spin-on (1R0749)	BF7587 +
Fuel Spin-on (Fleetguard FF105)	BF957 +
Air (Don. P522293)	PA2732
Air Dryer (AD-9 System) (Bendix 107796)	BA5377
Opt. Trans. (Fuller 17237)	B2 +
Steering (Nelson 83213H)	PT903
Coolant (Fleetguard WF2075)	BW5075
357 w/Cat 3306 Eng.	
Lube (1R0739)	B7600 +
P. Fuel (Fleetguard FF105)	BF957 +
S. Fuel (1R0750)	BF7633 +
Air (Don. P181007)	PA2312 +
Air Dryer (AD-9 System) (Bendix 107796)	BA5377
Air Dryer (Wabco R950011)	BA5374
Trans. (Allison 25010975)	BT359
Opt. Trans. (Fuller 17237)	B2 +
Steering (Nelson 87972A)	PT9386-MPG
Coolant (w/4 Units BTA+) (Fleetguard WF2071)	BW5071
Coolant (w/15 Units BTA+) (Fleetguard WF2075)	BW5075
357, 359 w/Cat 3406E Eng.	
F-F Lube	B99 +
Fuel Spin-on	BF7587 +
Fuel/Water Separator Spin-on (Fleetguard FF105)	BF957 +
28 1/2 In. Air (Don. P150694)	PA2660
29 In. Air (Don. P522293)	PA2732
Radial Seal Air (Don. P534816) [2] RS3539	
Air Dryer (AD-9 System) (Bendix 107796)	BA5377
Trans. (Allison 25010975)	BT359
Trans. (Fuller 4304827)	BT223
Steering (Nelson 83804E)	P528
Coolant (w/4 Units BTA+)	BW5071
Coolant (w/15 Units BTA+) (Fleetguard WF2075)	BW5075

Check Original Equipment Numbers in Parentheses.

* See Product Guide for Variations of This Number.

PETERBILT Trucks (cont'd.)	
357 w/Cat 3406TA Eng.	
F-F Lube.....	B99 +
Air (Don. XL P182008).....	LL2317 +
Coolant (Maintenance) (9N3368).....	BW5137
357, 375 w/Cummins L10 Eng.	
Dual-Flow Lube (3318853).....	BD103 +
Fuel (Fleetguard FF105).....	BF957 +
Fuel/Water Separator (Fleetguard FS1212).....	BF1212 +
Air (Don. P522293).....	PA2732
Air (Don. P181009).....	[2] PA2357
Air Dryer (AD-9 System) (Bendix 107796).....	BA5377
Opt. Trans. (Fuller 17237).....	B2 +
Steering (Nelson 83804E).....	P528
Coolant (3316053).....	BW5075
357 w/Cummins ISC Eng.	
Dual-Flow Lube.....	BD103 +
Dual-Flow Lube.....	BD7309
Fuel/Water Separator Ele.....	PF7755
Fuel/Water Separator Spin-on.....	BF1272-SPS +
21 9/32 In. Radial Seal Air (Fleetguard AF25858).....	RS4564
23 25/32 In. Radial Seal Air.....	RS3516
Cab Air (Elixaire 5X010007).....	PA5320
Air Dryer (Bendix 5008414).....	BA5374
Opt. Trans. (Fuller 17237).....	B2 +
Steering (Nelson 87904M).....	PT9354-MPG
Coolant.....	BW5071
357 w/Cummins ISL Eng.	
Dual-Flow Lube.....	BD103 +
Dual-Flow Lube.....	BD7309
Fuel (Fleetguard FF5488).....	BF7815
Fuel/Water Separator Ele.....	PF7755
Fuel/Water Separator Spin-on.....	BF1272-SPS +
Radial Seal Air (Don. P534096).....	RS3516
Cab Air (Elixaire 5X010007).....	PA5320
Air Dryer (Bendix 5008414).....	BA5374
Opt. Trans. (Fuller 17237).....	B2 +
Steering (Nelson 87904M).....	PT9354-MPG
Coolant.....	BW5071
357 w/Cummins ISM Eng.	
Dual-Flow Lube (Fleetguard LF9001).....	BD7154 +
Fuel/Water Separator Ele.....	PF7755
Fuel/Water Separator Spin-on.....	BF1272-SPS +
Radial Seal Air (Don. P534096).....	RS3516
Cab Air (Elixaire 5X010007).....	PA5320
Air Dryer (Bendix 5008414).....	BA5374
Opt. Trans. (Fuller 17237).....	B2 +
Steering (Nelson 87904M).....	PT9354-MPG
Coolant.....	BW5071
357 w/Cummins ISX Eng.	
11 13/16 In. Dual-Flow Lube.....	BD7154 +
35 7/32 In. Dual-Flow Lube.....	BD7153 +
Fuel.....	BF7766
Fuel/Water Separator Ele.....	PF7755
Fuel/Water Separator Spin-on.....	BF1277-SP +
Radial Seal Air (Don. P542753).....	[2] RS4564
Cab Air (Elixaire 5X010007).....	PA5320
Air Dryer (Bendix 5008414).....	BA5374
Opt. Trans. (Fuller 17237).....	B2 +
Steering (Nelson 87904M).....	PT9354-MPG
Coolant (w/11 1/2 Units BTA+) (Fleetguard WF2126).....	BW5086
Coolant (w/o Chemical) (Fleetguard WF2127).....	B5087
357 w/Cummins 6CT8.3 Eng.	
F-F Lube.....	B205
B-P Lube (Fleetguard LF777).....	B7577
S. Fuel (Fleetguard FF5052).....	BF788

PETERBILT Trucks (cont'd.)	
357 w/Cummins 6CT8.3 Eng. (cont'd.)	
P. Fuel/Water Separator.....	BF1280 +
Fuel/Water Separator (Fleetguard FS1251).....	BF1226
Cab Air (Elixaire 5X000190).....	PA5321
Opt. Trans. (Fuller 17237).....	B2 +
Steering (Nelson 87972A).....	PT9386-MPG
Coolant (w/2 Units BTA+).....	BW5070
Coolant (w/4 Units BTA+) (Fleetguard WF2071).....	BW5071
357 w/Cummins M11 Eng.	
Dual-Flow Lube.....	BD103 +
B-P Lube (Fleetguard LF777).....	B7577
Fuel (Fleetguard FF105).....	BF957 +
Fuel/Water Separator Ele. (DAHL 200).....	200
Fuel/Water Separator Ele. (Racor 1000FG).....	PF7890 +
Fuel/Water Separator Spin-on (Fleetguard FS1212).....	BF1212 +
Axial Seal Air (Don. P181008).....	PA2317 +
Conical Air (Don. P521598).....	PA2729
Cab Air (Elixaire 5X000190).....	PA5321
Air Dryer (AD-9 System) (Bendix 107796).....	BA5377
Air Dryer (Wabco R950011).....	BA5374
Opt. Trans. (Fuller 17237).....	B2 +
Steering Ele. (Nelson 87972A).....	PT9386-MPG
Steering Spin-on (Nelson 85098A).....	BT364
Coolant (Fleetguard WF2071).....	BW5071
357, 362E w/Cummins N14 Eng.	
Dual-Flow Lube.....	BD103 +
F-F Lube Spin-on.....	B196 +
B-P Lube Spin-on.....	B7577
Fuel Spin-on.....	BF957 +
Opt. Fuel/Water Separator.....	BF1212 +
Air (Don. P181008).....	[2] PA2317 +
Air Dryer (AD-9 System) (Bendix 107796).....	BA5377
Opt. Trans. (Fuller 17237).....	B2 +
Steering (Nelson 83804E).....	P528
Coolant (Fleetguard WF2075).....	BW5075
357 w/Cummins NTC400 Eng.	
Dual-Flow Lube (3825970).....	BD103 +
Fuel (Fleetguard FF105).....	BF957 +
Air (Don. P181000).....	[2] PA1637-FN +
Opt. Trans. (Fuller 17237).....	B2 +
Steering (Nelson 83804E).....	P528
362 w/Cat C10 Eng.	
F-F Lube (To 1/2004).....	B99 +
F-F Lube (1/2004-on).....	B7299 +
B-P Lube.....	B7577
Fuel Ele.....	[2] PF935
Fuel Spin-on.....	BF7587 +
Fuel Spin-on.....	BF614 +
Fuel/Water Separator Ele.....	PF316
Fuel/Water Separator Spin-on.....	BF5812
Air (Don. P150695).....	PA2680
Air Dryer (Bendix 109493).....	BA5373
Opt. Trans. (Fuller 17237).....	B2 +
4 1/16 In. Steering (Nelson 87972A).....	PT9386-MPG
4 3/16 In. Steering (Nelson 83804E).....	P528
Coolant (Fleetguard WF2127).....	B5087
362 w/Cat C12 Eng.	
F-F Lube (To 1/2004).....	B99 +
F-F Lube (1/2004-on).....	B7299 +
B-P Lube.....	B7577
Fuel Spin-on.....	BF7587 +
Fuel Spin-on.....	BF614 +
Fuel/Water Separator Ele.....	PF316
Fuel/Water Separator Spin-on.....	BF5812

PETERBILT Trucks (cont'd.)	
362 w/Cat C12 Eng. (cont'd.)	
Air (Don. P537791).....	PA2705
Air Dryer (Bendix 109493).....	BA5373
Opt. Trans. (Fuller 17237).....	B2 +
Steering (Nelson 87904M).....	PT9354-MPG
Coolant (Fleetguard WF2127).....	B5087
362 w/Cat C11, C13 Eng.	
F-F Lube.....	B7299 +
Fuel Spin-on.....	BF7587 +
Fuel/Water Separator Ele.....	PF7755
Air.....	PA2732
Coolant.....	B5087
362 w/Cat C15 Eng.	
F-F Lube.....	B7299 +
Fuel Spin-on.....	BF7587 +
Fuel/Water Separator Ele.....	PF7755
Air.....	PA2608 +
362, 372, 375, 377A/E w/Cat 3406E Eng.	
F-F Lube.....	B99 +
Fuel Spin-on (1R0749).....	BF7587 +
Fuel/Water Separator.....	BF5812
Fuel/Water Separator (Fleetguard FF105).....	BF957 +
28 1/2 In. Air (Don. P150694).....	PA2660
29 In. Air (Don. P522293).....	PA2732
Air Dryer (AD-9 System) (Bendix 107796).....	BA5377
Steering (Nelson 83213H).....	PT903
Coolant (w/4 Units BTA+).....	BW5071
Coolant (w/15 Units BTA+) (Fleetguard WF2075).....	BW5075
362 w/Cat 3408 Eng.	
F-F Lube.....	[2] B99 +
Fuel Spin-on.....	BF614 +
362 w/Cummins NTC Eng.	
Dual-Flow Lube (3825970).....	BD103 +
Fuel (FF105).....	BF957 +
Air (Don. P181008).....	PA2317 +
Opt. Trans. (Fuller 17237).....	B2 +
Steering (Nelson 83804E).....	P528
362, 372, 377, 379 w/Detroit Diesel Series 60 Eng.	
F-F Lube (To 1993) (23518671).....	[2] B95 +
B-P Lube (To 1993) (23518672).....	B7577
Lube (1993-on).....	[2] B495 +
P. Fuel.....	BF5800 +
S. Fuel (23518482).....	BF5810 +
Fuel/Water Separator Ele. (23521528).....	PF7744
Fuel/Water Separator Spin-on (Fleetguard FS1212).....	BF1212 +
Fuel/Water Separator Spin-on.....	BF5812
Conical Air (Don. P522293).....	PA2732
Axial Seal Air (Don. P150695).....	PA2680
23 23/32 In. Radial Seal Air (Don. P534816).....	[2] RS3539
25 23/32 In. Radial Seal Air (Don. P534925).....	[2] RS3534
Air Dryer (AD-9 System) (Bendix 107796).....	BA5377
Air Dryer (Wabco R950011).....	BA5374
Opt. Trans. (Fuller 17237).....	B2 +
Steering (Nelson 87904M).....	PT9354-MPG
Coolant (w/4 Units BTA+) (Fleetguard WF2071).....	BW5071
Coolant (w/15 Units BTA+) (Fleetguard WF2075).....	BW5075
365 w/Cat C9 Eng.	
Lube (1R1808).....	B7299 +
Fuel (1R0751).....	BF7632
Fuel/Water Separator (1752949).....	BF1268
Air (Don. P522293).....	PA2732
Cab Air (Elixaire 5X010007).....	PA5320

Check Original Equipment Numbers in Parentheses.

* See Product Guide for Variations of This Number.

PETERBILT Trucks (cont'd.)	
365 w/Cat C9 Eng. (cont'd.)	
Air Dryer (Bendix 5008414)	BA5374
Trans. Ele. (2 In. Kit) (Allison 29540493)	PT9416-MPG KIT
Trans. Ele. (4 In. Kit) (Allison 29540494)	PT9415-MPG KIT
Opt. Trans. Spin-on (Fuller 17237)	B2 +
Steering (Nelson 87904M)	PT9354-MPG
365 w/Cat C13 Eng.	
F-F Lube (1R1808)	B7299 +
F-F Lube (2492347)	[2] B7402
Fuel (1R0749)	BF7587 +
Fuel/Water Separator (1752949)	BF1268
Fuel/Water Separator (2568753)	BF1259
Fuel/Water Separator (2802700)	BF1259
Fuel/Water Separator (Fleetguard FS1000)	BF1259
Air (Don. P522293)	PA2732
Cab Air (Elixair 5X010007)	PA5320
Air Dryer (AD-IP System) (Bendix 65624)	BA5373
Air Dryer (AD-IS System) (Bendix 5008414)	BA5374
Trans. Ele. (2 In. Kit) (Allison 29540493)	PT9416-MPG KIT
Trans. Ele. (4 In. Kit) (Allison 29540494)	PT9415-MPG KIT
Trans. Spin-on (Fuller 4304827)	BT223
Opt. Trans. Spin-on (Fuller 17237)	B2 +
Steering (Nelson 87904M)	PT9354-MPG
Coolant (1170189)	BW5139
365 w/Cat C15 Eng.	
F-F Lube (1R1808)	B7299 +
Fuel (1R0749)	BF7587 +
Fuel/Water Separator (Fleetguard FS1000)	BF1259
Air (Don. P522293)	PA2732
Air Dryer (Bendix 5008414)	BA5374
Trans. Ele. (2 In. Kit) (Allison 29540493)	PT9416-MPG KIT
Trans. Ele. (4 In. Kit) (Allison 29540494)	PT9415-MPG KIT
Opt. Trans. Spin-on (Fuller 17237)	B2 +
Steering (Nelson 87904M)	PT9354-MPG
365 w/Cummins ISL Eng.	
Dual-Flow Lube (3401544)	BD7309
Fuel (Fleetguard FF5636)	BF7924
Fuel/Water Separator (Fleetguard FS1065)	BF1378-SPS
Fuel/Water Separator (Fleetguard FS1003)	BF1293-SPS
Air (Don. P522293)	PA2732
Cab Air (Elixair 5X010007)	PA5320
Air Dryer (AD-IS System) (Bendix 5008414)	BA5374
Air Dryer (AD-IP System) (Bendix 65624)	BA5373
Trans. Ele. (2 In. Kit) (Allison 29540493)	PT9416-MPG KIT
Trans. Ele. (4 In. Kit) (Allison 29540494)	PT9415-MPG KIT
Opt. Trans. Spin-on (Fuller 17237)	B2 +
Steering (Nelson 87904M)	PT9354-MPG
Coolant (Fleetguard WF2071)	BW5071
365 w/Cummins ISL-G Eng.	
Dual-Flow Lube (LF9009)	BD7309
Fuel (NG5900)	BF7695
Fuel/Water Separator (FS1003)	BF1293-SPS
Air (Don. P522293)	PA2732
Air Dryer (AD-IS System) (Bendix 5008414)	BA5374
Trans. (2 In. Kit) (Allison 29540493)	PT9416-MPG KIT

PETERBILT Trucks (cont'd.)	
365 w/Cummins ISL-G Eng. (cont'd.)	
Trans. (4 In. Kit) (Allison 29540494)	PT9415-MPG KIT
365 w/Cummins ISM Eng.	
Dual-Flow Lube (Fleetguard LF9001)	BD7154 +
Fuel/Water Separator (Fleetguard FS1000)	BF1259
Air (Don. P522293)	PA2732
Cab Air (Elixair 5X010007)	PA5320
Air Dryer (AD-IS System) (Bendix 5008414)	BA5374
Trans. Ele. (2 In. Kit) (Allison 29540493)	PT9416-MPG KIT
Trans. Ele. (4 In. Kit) (Allison 29540494)	PT9415-MPG KIT
Opt. Trans. Spin-on (Fuller 17237)	B2 +
Steering (Nelson 87904M)	PT9354-MPG
365 w/Cummins ISX Eng.	
Dual-Flow Lube (Don. P559000)	BD7154 +
Fuel	BF9860
Air (Don. P522293)	PA2732
Air Dryer (AD-SP System) (Bendix 109994)	BA5374
Trans. Ele. (2 In. Kit) (Allison 29548987)	PT9416-MPG KIT
Trans. Ele. (4 In. Kit) (Allison 29548988)	PT9415-MPG KIT
Trans. Spin-on	BT223
Trans. Spin-on (Opt.)	B2
Steering (Nelson 87904M)	PT9354-MPG
Coolant (Don. P550867)	B5087
365 w/Paccar MX Eng.	
Lube Ele. (1629393)	P7354
Lube Spinner (1643072)	BC7326
Air (Don. P522293)	PA2732
Air Dryer (AD-IS System) (Bendix 5008414)	BA5374
Trans. Ele. (2 In. Kit) (Allison 29540493)	PT9416-MPG KIT
Trans. Ele. (4 In. Kit) (Allison 29540494)	PT9415-MPG KIT
Opt. Trans. Spin-on (Fuller 17237)	B2 +
Trans. Spin-on	BT223
Steering (Nelson 87904M)	PT9354-MPG
367 w/Cat C13 Eng.	
Lube (1R1808)	B7299 +
Lube (2492347)	[2] B7402
Fuel (1R0749)	BF7587 +
Fuel/Water Separator (Fleetguard FS1000)	BF1259
Fuel/Water Separator (2568753)	BF1259
Air (Don. P153551)	PA2705
Radial Seal Air (Don. P534816)	RS3539
Cab Air (Elixair 5X010007)	PA5320
Air Dryer (Bendix 5008414)	BA5374
Trans. Ele. (2 In. Kit) (Allison 29540493)	PT9416-MPG KIT
Trans. Ele. (4 In. Kit) (Allison 29540494)	PT9415-MPG KIT
Opt. Trans. Spin-on (Fuller 4304827)	BT223
Opt. Trans. Spin-on (Fuller 17237)	B2 +
Steering (Nelson 87904M)	PT9354-MPG
367 w/Cat C15 Eng.	
Lube (1R1808)	B7299 +
Fuel (1R0749)	BF7587 +
Fuel/Water Separator Ele. (Racor 2020SMOR)	PF7890 +
Fuel/Water Separator Spin-on (2568753)	BF1259
Fuel/Water Separator Spin-on (2802700)	BF1259
Axial Seal Air (Don. P153551)	PA2705
Radial Seal Air (Don. P534816)	RS3539
Radial Seal Air (Don. P542753)	[2] RS4564

PETERBILT Trucks (cont'd.)	
367 w/Cat C15 Eng. (cont'd.)	
Cab Air (Elixair 5X010007)	PA5320
Air Dryer (AD-IP System) (Bendix 65624)	BA5373
Air Dryer (AD-IS, AD-SP System) (Bendix 5008414)	BA5374
Trans. Ele. (2 In. Kit) (Allison 29540493)	PT9416-MPG KIT
Trans. Ele. (4 In. Kit) (Allison 29540494)	PT9415-MPG KIT
Trans. Spin-on (Fuller 4304827)	BT223
Opt. Trans. Spin-on (Fuller 17237)	B2 +
Steering (Nelson 87904M)	PT9354-MPG
367 w/Cummins ISM Eng.	
Dual-Flow Lube (Fleetguard LF9001)	BD7154 +
Fuel/Water Separator (Fleetguard FS1000)	BF1259
Axial Seal Air (Don. P153551)	PA2705
21 19/32 In. Radial Seal Air (Don. P544243)	[2] RS4572
23 23/32 In. Radial Seal Air (Don. P534816)	RS3539
Cab Air (Elixair 5X010007)	PA5320
Air Dryer (Bendix 5008414)	BA5374
Trans. Ele. (2 In. Kit) (Allison 29540493)	PT9416-MPG KIT
Trans. Ele. (4 In. Kit) (Allison 29540494)	PT9415-MPG KIT
Trans. Spin-on (Fuller 4304827)	BT223
Opt. Trans. Spin-on (Fuller 17237)	B2 +
Steering (Nelson 87904M)	PT9354-MPG
367 w/Cummins ISX Eng.	
Dual-Flow Lube (Fleetguard LF9001)	BD7154 +
Fuel (Fleetguard FF104)	BF948 +
Fuel (Pre-2010 Emissions) (Fleetguard FF2000)	BF7766
Fuel (Pre-2010 Emissions) (Fleetguard FF2203)	BF7760
Fuel (2010 Emissions) (Fleetguard FF5686)	BF9860
Fuel/Water Separator Ele. (Fleetguard FS19729)	PF7755
Fuel/Water Separator Spin-on (4010651)	BF1277-SP +
Axial Seal Air (Don. P153551)	PA2705
Radial Seal Air (Don. P534816)	RS3539
Radial Seal Air (Don. P542753)	[2] RS4564
Cab Air (Elixair 5X010007)	PA5320
Air Dryer (Bendix 5008414)	BA5374
Trans. Ele. (2 In. Kit) (Allison 29540493)	PT9416-MPG KIT
Trans. Ele. (4 In. Kit) (Allison 29540494)	PT9415-MPG KIT
Trans. Spin-on (Fuller 4304827)	BT223
Opt. Trans. Spin-on (Fuller 17237)	B2 +
Steering (Nelson 87904M)	PT9354-MPG
Coolant (w/o Chemical) (Fleetguard WF2127)	B5087
Coolant (w/11 1/2 Units BTA+)	BW5086
367 w/Paccar MX Eng.	
F-F Lube (1643070)	P7354
B-P Lube Spinner (1643072)	BC7326
Fuel/Water Separator (Fleetguard FS19624)	PF7748
Fuel/Water Separator (Fleetguard FS19727)	PF7895
Air	[2] PA2732
Radial Seal Air (Don. P534816)	RS3539
Air Dryer (Bendix 5008414)	BA5374
Opt. Trans. (Fuller 17237)	B2 +
Trans. (Fuller 4304827)	BT223
Steering (Nelson 87904M)	PT9354-MPG

Check Original Equipment Numbers in Parentheses.

* See Product Guide for Variations of This Number.

PETERBILT Trucks (cont'd.)	
367 w/Westport HD GX (15.0L) Eng.	
Dual-Flow Lube (Fleetguard LF9080)	BD7154 +
Fuel/Water Separator (Fleetguard NG5900)	BF7695
Radial Seal Air (Don. P542753) [2]	RS4564
Cab Air (Elixaire 5X010007)	PA5320
Air Dryer (AD-IS System) (Bendix 5008414)	BA5374
Trans. Ele. (2 In. Kit) (Allison 29540493)	PT9416-MPG KIT
Trans. Ele. (4 In. Kit) (Allison 29540494)	PT9415-MPG KIT
Trans. Spin-on (Allison 29539579)	BT8460
Trans. Spin-on (Fuller 4304827)	BT223
Opt. Trans. Spin-on (Fuller 17237)	B2 +
Steering (Nelson 87904M)	PT9354-MPG
Coolant (w/o Chemical) (Fleetguard WF2127)	B5087
Coolant (w/Chemical) (Fleetguard WF2126)	BW5086
372 w/Cat C15 Eng.	
Lube (To 1/2004)	B99 +
Lube (1/2004-on)	B7299 +
Fuel	BF7587 +
Fuel (Fleetguard FF105)	BF957 +
Axial Seal Air (Don. P181186)	PA2608 +
Radial Seal Air (Don. P542101)	RS3750
Air Dryer (AD-SP System) (Bendix 5008414)	BA5374
Trans. (Fuller 4304827)	BT223
Opt. Trans. (Fuller 17237)	B2 +
Coolant (Fleetguard WF2071)	BW5071
372, 375, 377A, 377E, 378, 379 w/Cummins N14 Eng.	
Dual-Flow Lube (LF3000)	BD103 +
Dual-Flow Lube (LF9009)	BD7309
F-F Lube Spin-on	B196 +
B-P Lube Spin-on	B7577
Fuel Spin-on	BF957 +
Fuel Spin-on (Fleetguard FF1108)	BF888
Opt. Fuel/Water Separator (Fleetguard FS1212)	BF1212 +
Fuel/Water Separator (Fleetguard FF105)	BF957 +
Fuel/Water Separator (Fleetguard FS1000)	BF1259
Air (Don. P522293) [2]	PA2732
Cab Air (Elixaire 5X010007)	PA5320
Air Dryer (AD-9 System) (Bendix 107796)	BA5377
Air Dryer (AD-SP System) (Bendix 5008414)	BA5374
Air Dryer (Wabco R950011)	BA5374
Opt. Trans. (Fuller 17237)	B2 +
2 23/32 In. Steering (Nelson 87904M)	PT9354-MPG
4 3/16 In. Steering (Nelson 83213H)	PT903
Coolant (3844234)	BW5076
375 w/Detroit Series 60 Eng.	
Lube (23527033) [2]	B495 +
Fuel (23518482)	BF5810 +
Fuel/Water Separator (Fleetguard FS1212)	BF1212 +
Air (Don. P522293)	PA2732
Air Dryer (AD-9 System) (Bendix 107796)	BA5377
Opt. Trans. (Fuller 17237)	B2 +
Steering (Nelson 83213H)	PT903
Coolant (Fleetguard WF2075)	BW5075
377 w/Cat C10 Eng.	
Lube (1R0716)	B99 +
Fuel Ele. (9M2342)	PF935
Fuel Spin-on (1R0749)	BF7587 +

PETERBILT Trucks (cont'd.)	
377 w/Cat C10 Eng. (cont'd.)	
Fuel/Water Separator (1335673)	BF1283 +
Fuel/Water Separator (1752949)	BF1268
Radial Seal Air (Don. EAF5106)	RS3516
Air Dryer (AD-9 System) (Bendix 107796)	BA5377
Steering (Nelson 87904M)	PT9354-MPG
Coolant (w/4 Units BTE) (9N3368)	BW5137
Coolant (w/8 Units BTE) (9N3367)	BW5139
Coolant (Controlled Release) (Nalcool NF2088)	BW5200
376 w/Cummins 6CT8.3 Eng.	
F-F Lube	B205
S. Fuel	BF788
P. Fuel/Water Separator	BF1280 +
Coolant	BW5070
377 w/Cat C12 Eng.	
Lube (1R0716)	B99 +
Fuel (1R0749)	BF7587 +
Fuel (Fleetguard FF105)	BF957 +
Radial Seal Air (Don. EAF5106)	RS3516
Air Dryer (AD-9 System) (Bendix 107796)	BA5377
Air Dryer (AD-SP System) (Bendix 5008414)	BA5374
Opt. Trans. (Fuller 17237)	B2 +
Steering (Nelson 87904M)	PT9354-MPG
Coolant (Fleetguard WF2071)	BW5071
377 w/Cat C15 Eng.	
Lube (1R0716)	B99 +
Fuel (1R0749)	BF7587 +
Radial Seal Air (Don. EAF5106)	RS3516
Cab Air (Elixaire 5X010007)	PA5320
Air Dryer (Wabco R950011)	BA5374
Steering (Nelson 87904M)	PT9354-MPG
377 w/Cat 3176 Eng.	
F-F Lube (1R0716)	B99 +
P. Fuel (1R1740)	BF970
S. Fuel (1R0750)	BF7633 +
Fuel (1R0749)	BF7587 +
Air (Don. P522293)	PA2732
Air Dryer (AD-9 System) (Bendix 107796)	BA5377
Opt. Trans. (Fuller 17237)	B2 +
2 23/32 In. Steering (Nelson 87904M)	PT9354-MPG
2 31/32 In. Steering (ZF 7632141102)	P106-HD +
Coolant (w/15 Units BTA+) (Fleetguard WF2075)	BW5075
Coolant (Controlled Release) (Nalcool NF2088)	BW5200
377 w/Cummins 6B 5.9L Eng.	
Lube (To 1998) (3914395)	BT339 +
Lube (1998-on) (5083285AA)	BT7349
Fuel (3903640)	BF788
Fuel/Water Separator (3925274)	BF1280 +
377 w/Cummins M11 Eng.	
Dual-Flow Lube (3318853)	BD103 +
Fuel/Water Separator (Fleetguard FS1212)	BF1212 +
Air (Don. P522293)	PA2732
Air Dryer (AD-SP System) (Bendix 5008414)	BA5374
Steering (Nelson 87904M)	PT9354-MPG
378 w/Cat C10, C12 Eng.	
F-F Lube (To 1/2004)	B99 +
F-F Lube (1/2004-on)	B7299 +
B-P Lube	B7577
Fuel Ele.	[2] PF935
Fuel Spin-on	BF7587 +

PETERBILT Trucks (cont'd.)	
378 w/Cat C10, C12 Eng. (cont'd.)	
Fuel Spin-on	BF614 +
Fuel/Water Separator Ele.	PF316
Fuel/Water Separator Spin-on	BF5812
Fuel/Water Separator Spin-on (Fleetguard FF105)	BF957 +
Fuel/Water Separator Spin-on (Fleetguard FS1212)	BF1212 +
Axial Seal Air (Don. P522293)	PA2732
21 9/32 In. Radial Seal Air (Don. P542753)	RS4564
23 23/32 In. Radial Seal Air	RS3539
Cab Air (Elixaire 5X010007)	PA5320
Air Dryer (AD-IS System) (Bendix 65624)	BA5373
Opt. Trans. (Fuller 17237)	B2 +
Steering (Nelson 87904M)	PT9354-MPG
Coolant (w/o Chemical) (Fleetguard WF2127)	B5087
Coolant (w/Chemical) (Fleetguard WF2071)	BW5071
378 w/Cat C11, C13 Eng.	
F-F Lube	B7299 +
Fuel Spin-on	BF7587 +
Fuel Spin-on (Fleetguard FF105)	BF957 +
Fuel/Water Separator Ele.	PF7755
Radial Seal Air (Don. P534816)	RS3539
Air Dryer (AD-SP System) (Bendix 5008414)	BA5374
Trans. (2 In. Kit) (Allison 29540493)	PT9416-MPG KIT
Trans. (4 In. Kit) (Allison 29540494)	PT9415-MPG KIT
Steering (Nelson 87904M)	PT9354-MPG
Coolant (Fleetguard WF2127)	B5087
378 w/Cat C15, C16 Eng.	
F-F Lube (To 1/2004) (1R0716)	B99 +
F-F Lube (1/2004-on) (1R1808)	B7299 +
B-P Lube	B7577
P. Fuel Spin-on	BF7587 +
S. Fuel Spin-on	BF7633 +
Fuel (Fleetguard FF105)	BF957 +
Fuel/Water Separator Ele. (Davco 382113)	PF7748
Fuel/Water Separator Spin-on	BF5812
Axial Seal Air (Don. P522293)	PA2732
Radial Seal Air (Don. P534816)	RS3539
Cab Air (Elixaire 5X010007)	PA5320
Air Dryer (AD-IP System) (Bendix 65624)	BA5373
Air Dryer (AD-IS System) (Bendix 5008414)	BA5374
Opt. Trans. (Fuller 17237)	B2 +
2 23/32 In. Steering (Nelson 87904M)	PT9354-MPG
4 3/16 In. Steering (Nelson 83804E)	P528
Coolant (w/o Chemical) (Fleetguard WF2127)	B5087
Coolant (w/4 Units BTA+) (Fleetguard WF2071)	BW5071
Coolant (w/4 Units BTE)	BW5137
378 w/Cat 3176 Eng.	
F-F Lube (1R0716)	B99 +
Fuel Ele. (8H7204)	PF935
Fuel Spin-on (Fleetguard FF105)	BF957 +
Fuel/Water Separator Ele. (8N0205)	PF316
Conical Air (Don. P521598)	PA2729
Axial Seal Air (Don. P181008)	PA2317 +
Air Dryer (Wabco R950011)	BA5374
Opt. Trans. (Fuller 17237)	B2 +
2 23/32 In. Steering (Nelson 87904M)	PT9354-MPG
4 3/16 In. Steering (Nelson 83213H)	PT903

Check Original Equipment Numbers in Parentheses.

+ See Product Guide for Variations of This Number.

PETERBILT Trucks (cont'd.)	
378 w/Cat 3176 Eng. (cont'd.)	
Coolant (Fleetguard WF2075)	BW5075
378 w/Cat 3306 Eng.	
Lube (Spinner II 70669)	BC7186 KIT
Lube (1R0739)	B7600 +
Fuel (Fleetguard FF105)	BF957 +
Fuel (1R0750)	BF7633 +
Air (Don. P140822)	PA2500 +
Air Dryer (AD-9 System) (Bendix 107796)	BA5377
Opt. Trans. (Fuller 17237)	B2 +
Steering (Nelson 83213H)	PT903
Coolant (Fleetguard WF2075)	BW5075
378 w/Cat 3406 Eng.	
Lube (1R0716)	B99 +
Lube (High Efficiency) (1R1808)	B7299 +
Fuel (Fleetguard FF105)	BF957 +
Fuel/Water Separator (Fleetguard FS1212)	BF1212 +
Conical Air (Don. P522293)	PA2732
Axial Seal Air (Don. P181007) [2]	PA2312 +
23 23/32 In. Radial Seal Air (Don. P534816)	RS3539
25 23/32 In. Radial Seal Air (Don. P534925)	[2] RS3534
Air Dryer (AD-IS System) (Bendix 5008414)	BA5374
Opt. Trans. (Fuller 17237)	B2 +
2 23/32 In. Steering (Nelson 87904M)	PT9354-MPG
4 3/16 In. Steering (Nelson 83804E)	P528
Coolant (w/4 Units BTA+) (Fleetguard WF2071)	BW5071
Coolant (w/15 Units BTA+) (Fleetguard WF2075)	BW5075
378 w/Cummins ISM Eng.	
Dual-Flow Lube	BD7153 +
Fuel/Water Separator Ele.	PF7755
Fuel/Water Separator Spin-on	BF1272-SPS +
Air (Don. P522293)	PA2732
Cab Air (Elixaire 5X010007)	PA5320
Air Dryer (Bendix 109493)	BA5373
Opt. Trans. (Fuller 17237)	B2 +
Steering (Nelson 87904M)	PT9354-MPG
Coolant	BW5071
378 w/Cummins ISX Eng.	
11 13/16 In. Dual-Flow Lube (Fleetguard LF9001)	BD7154 +
27 7/32 In. Dual-Flow Lube	BD7153 +
Fuel	BF7766
Fuel (Fleetguard FF2203)	BF7760
Fuel/Water Separator Ele. (Racor 1000FG)	PF7890 +
Fuel/Water Separator Ele.	PF7755
Fuel/Water Separator Spin-on (Fleetguard FS1007)	BF1274-SP +
Fuel/Water Separator Spin-on (Fleetguard FS1040)	BF1277-SP +
Radial Seal Air (Don. P534816) [2]	RS3539
Cab Air (Elixaire 5X010007)	PA5320
Air Dryer (Bendix 109493)	BA5373
Opt. Trans. (Fuller 17237)	B2 +
Steering (Nelson 87904M)	PT9354-MPG
Coolant (w/11 1/2 Units BTA+) (Fleetguard WF2126)	BW5086
Coolant (w/o Chemical) (Fleetguard WF2127)	B5087
378 w/Cummins L10 Eng.	
Dual-Flow Lube (3318853)	BD103 +
F-F Lube (Fleetguard LF670SC)	B196 +
B-P Lube (3304232)	B7577

PETERBILT Trucks (cont'd.)	
378 w/Cummins L10 Eng. (cont'd.)	
Fuel (154789)	BF957-D+
378 w/Cummins M11 Eng.	
Dual-Flow Lube (Fleetguard LF3000)	BD103 +
Fuel/Water Separator (Fleetguard FS1000)	BF1259
Conical Air (Don. P522293)	PA2732
Axial Seal Air (Don. P181007)	PA2312 +
Cab Air (Elixaire 5X010007)	PA5320
Air Dryer (AD-9 System) (Bendix 107796)	BA5377
Opt. Trans. (Fuller 17237)	B2 +
2 23/32 In. Steering (Nelson 87904M)	PT9354-MPG
3 31/32 In. Steering (ZF 7632141102)	P106-HD +
Coolant (Fleetguard WF2071)	BW5071
378 w/Cummins NTC350 Eng.	
Dual-Flow Lube (Fleetguard LF3000)	BD103 +
Dual-Flow Lube (Upgrade) (Fleetguard LF9009)	BD7309
Air (Don. P181007) [2]	PA2312 +
Opt. Trans. (Fuller 17237)	B2 +
Steering (ZF 7632141107)	P106-HD +
378 w/Cummins NTC444 Eng.	
Dual-Flow Lube (Fleetguard LF3000)	BD103 +
Fuel (Fleetguard FF105)	BF957 +
Air (Don. P181007) [2]	PA2312 +
Steering (ZF 7632141102)	P106-HD +
378 w/Detroit Series 60 Eng.	
F-F Lube (To 1993) (23518671) [2]	B95 +
F-F Lube (1993-on) (23527033) [2]	B495 +
B-P Lube (23518672)	B7577
S. Fuel (To 12/03) (23518482)	BF5810 +
S. Fuel (12/06-on) (23530645)	BF5815
Fuel/Water Separator Ele. (23521528)	PF7744
Fuel/Water Separator Spin-on	BF5812
Fuel/Water Separator Spin-on (Fleetguard FS1212)	BF1212 +
Axial Seal Air (Don. P181008)	PA2317 +
Radial Seal Air (Don. P534816) [2]	RS3539
Air Dryer (AD-9 System) (Bendix 107794)	BA5377
Air Dryer (AD-SP System) (Bendix 5008414)	BA5374
Opt. Trans. (Fuller 17237)	B2 +
2 23/32 In. Steering (Nelson 87904M)	PT9354-MPG
4 3/16 In. Steering (Nelson 83213H)	PT903
Coolant (w/4 Units BTA+) (Fleetguard WF2071)	BW5071
Coolant (w/15 Units BTA+) (Fleetguard WF2075)	BW5075
379, 379x w/Cat C10, C12 Engs.	
F-F Lube (To 1/2004)	B99 +
F-F Lube (1/2004-on)	B7299 +
B-P Lube	B7577
Fuel Ele. [2]	PF935
Fuel Spin-on	BF614 +
Fuel Spin-on (High Efficiency)	BF7587 +
Fuel/Water Separator Ele.	PF316
Fuel/Water Separator Spin-on	BF1283 +
Radial Seal Air	RS3534
Cab Air (Elixaire 5X010007)	PA5320
Air Dryer (Bendix 5008414)	BA5374
Opt. Trans. (Fuller 17237)	B2 +
Steering (Nelson 87904M)	PT9354-MPG
Coolant (Fleetguard WF2071)	BW5071
379, 379x w/Cat C11, C13 Engs.	
Lube (1R1808)	B7299 +
Fuel	BF7587 +
Fuel (Fleetguard FF105)	BF957 +

PETERBILT Trucks (cont'd.)	
379, 379x w/Cat C11, C13 Engs. (cont'd.)	
Fuel/Water Separator Ele.	PF7755
23 23/32 In. Radial Seal Air (Don. P534816)	RS3539
25 23/32 In. Radial Seal Air (Don. P534925)	RS3534
Air Dryer (AD-IS System) (Bendix 5008414)	BA5374
Trans. (Fuller 4304827)	BT223
Opt. Trans. (Fuller 17237)	B2 +
Coolant (w/4 Units BTE) (9N3368)	BW5137
379, 379x w/Cat C15 Eng.	
F-F Lube (To 1/2004) (1R0716)	B99 +
F-F Lube (1/2004-on) (1R1808)	B7299 +
B-P Lube	B7577 +
Fuel Spin-on (Eng. Mtd.) (1R0749)	BF7587 +
Fuel Spin-on (Frame Mtd.) (Fleetguard FF105)	BF957 +
Fuel/Water Separator Ele. (Davco)	PF7680
Fuel/Water Separator Ele.	PF7755
Fuel/Water Separator Spin-on	BF1212 +
Radial Seal Air (Don. P534925) [2]	RS3534
Radial Seal Air (Don. P534816) [2]	RS3539
Axial Seal Air (Vortox VF160R)	PA2608 +
Cab Air (Elixaire 5X010007)	PA5320
Air Dryer (AD-IS System) (Bendix 5008414)	BA5374
Air Dryer (AD-IP System) (Bendix 65624)	BA5373
Opt. Trans. (Fuller 17237)	B2 +
Trans. (Fuller 4304827)	BT223
Steering (Nelson 87904M)	PT9354-MPG
Coolant	BW5071
379 w/Cat C16 Eng.	
Lube	B99 +
Fuel	BF7587 +
Fuel (Fleetguard FF105)	BF957 +
Fuel/Water Separator Ele. (Davco)	PF7680
Fuel/Water Separator Ele. (Racor 1000FG)	PF7890 +
Air (Vortox VF160R) [2]	PA2608 +
Cab Air (5X010007)	PA5320
Air Dryer (AD-IS, AD-SP System) (Bendix 5008414)	BA5374
Steering (Nelson 87904M)	PT9354-MPG
Coolant (Fleetguard WF2071)	BW5071
379, 387 w/Cat 3406E Eng.	
F-F Lube	B99 +
Fuel Spin-on (1R0749)	BF7587 +
Fuel Spin-on (Fleetguard FF105)	BF957 +
Opt. Fuel/Water Separator (1752949)	BF1268
Opt. Fuel/Water Separator	BF1259
Fuel/Water Separator (Fleetguard FS1212)	BF1212 +
Axial Seal Air (Don. P521598)	PA2729
23 23/32 In. Radial Seal Air (Don. P534816)	RS3539
25 23/32 In. Radial Seal Air (Don. P534925)	RS3534
Air Dryer (AD-9 System) (Bendix 107796)	BA5377
Air Dryer (AD-SP System) (Bendix 5008414)	BA5374
Air Dryer (Wabco R950011)	BA5374
Opt. Trans. (Fuller 17237)	B2 +
Opt. Coolant (Controlled Release BTE)	BW5200
Coolant (w/4 Units BTA+) (Fleetguard WF2071)	BW5071
379, 379x w/Cummins ISC Eng.	
Dual-Flow Lube	BD103 +
Dual-Flow Lube	BD7309
Fuel/Water Separator Ele.	PF7755

Check Original Equipment Numbers in Parentheses.

* See Product Guide for Variations of This Number.

PETERBILT	
Trucks (cont'd.)	
379, 379x w/Cummins ISC Eng. (cont'd.)	
Fuel/Water Separator Spin-on	BF1272-SPS +
Radial Seal Air	RS3534
Cab Air (Elixaire 5X010007)	PA5320
Air Dryer (Bendix 5008414)	BA5374
Opt. Trans. (Fuller 17237)	B2 +
Steering (Nelson 87904M)	PT9354-MPG
Coolant	BW5071
379, 379x w/Cummins ISL Eng.	
Dual-Flow Lube	BD103 +
Dual-Flow Lube	BD7309
Fuel (Fleetguard FF5488)	BF7815
Fuel/Water Separator Ele.	PF7755
Fuel/Water Separator Spin-on	BF1272-SPS +
Radial Seal Air	RS3534
Cab Air (Elixaire 5X010007)	PA5320
Air Dryer (Bendix 5008414)	BA5374
Opt. Trans. (Fuller 17237)	B2 +
Steering (Nelson 87904M)	PT9354-MPG
Coolant	BW5071
379, 379x w/Cummins ISM Eng.	
Dual-Flow Lube	BD7153 +
Fuel/Water Separator Ele.	PF7755
Fuel/Water Separator Spin-on	BF1272-SPS +
23 23/32 In. Radial Seal Air (Don. P534816)	RS3539
	RS3534
25 23/32 In. Radial Seal Air (Don. P534925)	RS3534
	PA5320
Cab Air (Elixaire 5X010007)	PA5320
Air Dryer (AD-IS, AD-SP System) (Bendix 5008414)	BA5374
Opt. Trans. (Fuller 17237)	B2 +
Steering (Nelson 87904M)	PT9354-MPG
Coolant	BW5071
379, 379x w/Cummins ISX Eng.	
11 13/16 In. Dual-Flow Lube (Fleetguard LF9001)	
	BD7154 +
31 7/32 In. Dual-Flow Lube	BD7153 +
Fuel (4088272)	BF7766
Fuel (Pre-Filter) (Fleetguard FF2203)	BF7760
Fuel/Water Separator (Std. Thd.)	BF1272-SPS +
Fuel/Water Separator (Metric Thread)	BF1277-SP +
Radial Seal Air (Don. P534925)	RS3534
Cab Air (Elixaire 5X010007)	PA5320
Air Dryer (Bendix 5008414)	BA5374
Opt. Trans. (Fuller 17237)	B2 +
Steering (Nelson 87904M)	PT9354-MPG
Coolant (Controlled Release BTA+) (Fleetguard WF2121)	BW5250
Coolant (w/11 1/2 Units BTA+) (Fleetguard WF2125)	BW5086
Coolant (w/o Chemical) (3680434)	B5087
379 w/Cummins N14 Plus Eng.	
Dual-Flow Lube (Fleetguard LF9009)	BD7309
Dual-Flow Lube (3318853)	BD103 +
Fuel (FF1108)	BF888
Fuel/Water Separator Ele. (Racor 1000FG)	PF7890 +
	BF1258
Fuel/Water Separator Spin-on	BF1259
Fuel/Water Separator Spin-on (Fleetguard FS1000)	BF1259
Axial Seal Air (Don. P181008)	[2] PA2317 +
21 9/32 In. Radial Seal Air (Don. P542753)	RS4564
	RS3534
25 23/32 In. Radial Seal Air (Don. P534925)	RS3534
	PA5321
Cab Air (Elixaire 5X000190)	PA5321
Air Dryer (AD-IS, AD-SP System) (Bendix 5008414)	BA5374

PETERBILT	
Trucks (cont'd.)	
379 w/Cummins N14 Plus Eng. (cont'd.)	
Air Dryer (AD-9 System) (Bendix 107796)	BA5377
Trans. (Fuller 4304827)	BT223
Opt. Trans. (Fuller 17237)	B2 +
Steering (Nelson 87904M)	PT9354-MPG
Coolant (3315116)	BW5071
379 w/Detroit Series 60 Eng.	
Lube (23530573)	[2] B495 +
P. Fuel (23530706)	BF5800 +
S. Fuel (23533726)	BF5816
Fuel/Water Separator	BF5812
Air (Vortex VF160R)	[2] PA2608 +
Air Dryer (AD-9 System) (Bendix 107796)	BA5377
Trans. (Fuller 4304827)	BT223
Opt. Trans. (Fuller 17237)	B2 +
Coolant (Fleetguard WF2122)	B5088
382 w/Cummins ISL Eng.	
Dual-Flow Lube (3401544)	BD7309
Fuel (Fleetguard FF5636)	BF7924
Fuel/Water Separator (Fleetguard FS1003)	BF1293-SPS
Fuel/Water Separator (Fleetguard FS1065)	BF1378-SPS
Radial Seal Air (Don. P527484)	RS2863
Air Dryer (AD-IS System) (Bendix 5008414)	BA5374
Trans. Ele. (2 In. Kit) (Allison 29540493)	PT9416-MPG KIT
Trans. Ele. (4 In. Kit) (Allison 29540494)	PT9415-MPG KIT
Opt. Trans. Spin-on (Fuller 17237)	B2 +
Steering (Nelson 87904A)	PT9354-MPG
Coolant (Fleetguard WF2071)	BW5071
384 w/Cat C9 Eng.	
Lube (1R1808)	B7299 +
Fuel (1R0751)	BF7632
Fuel/Water Separator (Fleetguard FS1000)	BF1259
	RS3516
Radial Seal Air (Don. P185106)	RS3516
Cab Air (Elixaire 5X010007)	PA5320
Air Dryer (Bendix 5008414)	BA5374
Opt. Trans. (Fuller 17237)	B2 +
Steering (Nelson 87904M)	PT9354-MPG
384 w/Cat C13 Eng.	
F-F Lube (1R1808)	B7299 +
F-F Lube (2492347)	[2] B7402
Fuel (1R0749)	BF7587 +
Fuel/Water Separator (Fleetguard FS1000)	BF1259
	BF1259
Fuel/Water Separator (2802700)	BF1259
Radial Seal Air (Don. P185106)	RS3516
Cab Air (Elixaire 5X010007)	PA5320
Air Dryer (AD-IS System) (Bendix 5008414)	BA5374
Opt. Trans. (Fuller 17237)	B2 +
Steering (Nelson 87904M)	PT9354-MPG
384 w/Cummins ISL Eng.	
Radial Seal Air (Don. EAF5106)	RS3516
Air Dryer (AD-IS System) (Bendix 5008414)	BA5374
Trans. (2 In. Kit) (Allison 29540493)	PT9416-MPG KIT
Trans. (4 In. Kit) (Allison 29540494)	PT9415-MPG KIT
384 w/Cummins ISL-G Eng.	
Dual-Flow Lube (Fleetguard LF9009)	BD7309
Fuel (Fleetguard NG5900)	BF7695
Fuel/Water Separator (Fleetguard FS1003)	BF1293-SPS

PETERBILT	
Trucks (cont'd.)	
384 w/Cummins ISL-G Eng. (cont'd.)	
Radial Seal Air (Don. EAF5106)	RS3516
Air Dryer (AD-IS System) (Bendix 5008414)	BA5374
Trans. (2 In. Kit) (Allison 29540493)	PT9416-MPG KIT
Trans. (4 In. Kit) (Allison 29540494)	PT9415-MPG KIT
384 w/Cummins ISM Eng.	
Dual-Flow Lube (Fleetguard LF9001)	BD7154 +
Fuel/Water Separator (Fleetguard FS1000)	BF1259
	RS3516
Radial Seal Air (Don. P185106)	RS3516
Cab Air (Elixaire 5X010007)	PA5320
Air Dryer (AD-IS System) (Bendix 5008414)	BA5374
Trans. (Fuller 4304827)	BT223
Opt. Trans. (Fuller 17237)	B2 +
Steering (Nelson 87904M)	PT9354-MPG
Coolant (Fleetguard WF2127)	B5087
384 w/Cummins ISX Eng.	
Dual-Flow Lube (Fleetguard LF9001)	BD7154 +
Dual-Flow Lube (Fleetguard LF9080)	BD7154 +
Fuel/Water Separator (Fleetguard FS1000)	BF1259
	RS3516
Radial Seal Air (Don. EAF5106)	RS3516
Air Dryer (AD-IS Model) (Bendix 5008414)	BA5374
Opt. Trans. (Fuller 17237)	B2 +
Steering (Nelson 87904M)	PT9354-MPG
Coolant (Fleetguard WF2126)	BW5086
384 w/Paccar MX Eng.	
Lube Ele. (1643070)	P7354
Lube Spinner (1643072)	BC7326
Fuel/Water Separator (Fleetguard FS19624)	PF7748
	RS3516
Radial Seal Air (Don. EAF5106)	RS3516
Air Dryer (AD-IS Model) (Bendix 5008414)	BA5374
Opt. Trans. (Fuller 17237)	B2 +
Trans. (Fuller 4304827)	BT223
Steering (Nelson 87904M)	PT9354-MPG
385 w/Cat C10 Eng.	
F-F Lube	B99 +
B-P Lube	B7577
Fuel	BF614 +
Fuel (Fleetguard FF105)	BF957 +
Fuel/Water Separator	BF5812
Fuel/Water Separator (Fleetguard FS1212)	BF1212 +
	RS3516
Radial Seal Air (Don. P534096)	RS3516
Air Dryer (AD-9 System) (Bendix 107796)	BA5377
	BA5374
Air Dryer (AD-IS System) (Bendix 5008414)	BA5374
Steering (Nelson 87904M)	PT9354-MPG
Coolant (Fleetguard WF2071)	BW5071
385 w/Cat C11 Eng.	
F-F Lube (1R1808)	B7299 +
B-P Lube	B7577
Fuel (1R0749)	BF7587 +
Fuel/Water Separator Ele.	PF7755
Radial Seal Air (Don. P534096)	RS3516
Cab Air (Elixaire 5X010007)	PA5320
Air Dryer (Bendix 5008414)	BA5374
Trans. (2 In. Kit) (Allison 29540493)	PT9416-MPG KIT
Trans. (4 In. Kit) (Allison 29540494)	PT9415-MPG KIT
Steering (Nelson 87904M)	PT9354-MPG
Coolant (Fleetguard WF2071)	BW5071

PETERBILT Trucks (cont'd.)	
385 w/Cat C12 Eng.	
F-F Lube.....	B99 +
B-P Lube.....	B7577
Fuel.....	BF614 +
Fuel (Fleetguard FF105).....	BF957 +
Fuel/Water Separator.....	BF5812
Radial Seal Air (Don. EAF5106).....	RS3516
Cab Air (Elixaire 5X010007).....	PA5320
Air Dryer (AD-IS, AD-SP System) (Bendix 5008414).....	BA5374
Opt. Trans. (Fuller 17237).....	B2 +
Steering (Nelson 87904M).....	PT9354-MPG
Coolant (Fleetguard WF2071).....	BW5071
385 w/Cat C13 Eng.	
F-F Lube (To 1/2004).....	B99 +
F-F Lube (1/2004-on) (1R1808).....	B7299 +
B-P Lube.....	B7577
Fuel (1R0749).....	BF7587 +
Fuel/Water Separator Ele.....	PF7755
Radial Seal Air (Don. P534096).....	RS3516
Cab Air (Elixaire 5X010007).....	PA5320
Air Dryer (Bendix 5008414).....	BA5374
Trans. (2 In. Kit) (Allison 29540493).....	PT9416-MPG KIT
Trans. (4 In. Kit) (Allison 29540494).....	PT9415-MPG KIT
Steering (Nelson 87904M).....	PT9354-MPG
Coolant.....	BW5137
385 w/Cat C15 Eng.	
F-F Lube (To 1/2004).....	B99 +
F-F Lube (1/2004-on) (1R1808).....	B7299 +
B-P Lube.....	B7577
P. Fuel (1R0749).....	BF7587 +
S. Fuel.....	BF957 +
Fuel/Water Separator Ele.....	PF7755
Radial Seal Air (Don. P534096).....	RS3516
Cab Air (Elixaire 5X010007).....	PA5320
Air Dryer (Bendix 5008414).....	BA5374
Trans. (2 In. Kit) (Allison 29540493).....	PT9416-MPG KIT
Trans. (4 In. Kit) (Allison 29540494).....	PT9415-MPG KIT
Steering (Nelson 87904M).....	PT9354-MPG
Coolant.....	BW5071
385 w/Cat 3176B Eng.	
Lube.....	B99 +
P. Fuel Ele.....	[2] PF935
Fuel Spin-on.....	BF614 +
Fuel/Water Separator (Fleetguard FS1212).....	BF1212 +
Radial Seal Air (Don. P534096).....	RS3516
Cab Air (P93CAB410201S).....	PA5320
Air Dryer (AD-9 System) (Bendix 107796).....	BA5377
Steering (Nelson 87904M).....	PT9354-MPG
385 w/Cat 3306 Eng.	
Lube (1R0739).....	B7600 +
Fuel (1R0750).....	BF7633 +
Fuel/Water Separator (Fleetguard FF105).....	BF957 +
Radial Seal Air (Don. P534096).....	RS3516
Cab Air (Elixaire 5X000190).....	PA5321
Air Dryer (AD-9 System) (Bendix 107796).....	BA5377
Opt. Trans. (Fuller 17237).....	B2 +
Steering (Nelson 87904M).....	PT9354-MPG
385 w/Cummins ISL Eng.	
Dual-Flow Lube.....	BD103 +
Dual-Flow Lube.....	BD7309
Fuel (Fleetguard FF5488).....	BF7815
Fuel/Water Separator Ele.....	PF7755
Fuel/Water Separator Spin-on.....	BF1272-SPS +

PETERBILT Trucks (cont'd.)	
385 w/Cummins ISL Eng. (cont'd.)	
Radial Seal Air (Don. P534096).....	RS3516
Cab Air (Elixaire 5X010007).....	PA5320
Air Dryer (Bendix 5008414).....	BA5374
Trans. (2 In. Kit) (Allison 29540493).....	PT9416-MPG KIT
Trans. (4 In. Kit) (Allison 29540494).....	PT9415-MPG KIT
Steering (Nelson 87904M).....	PT9354-MPG
Coolant.....	BW5071
385 w/Cummins ISM Eng.	
11 25/32 In. Dual-Flow Lube (Fleetguard LF9001).....	BD7154 +
36 7/32 In. Dual-Flow Lube.....	BD7153 +
Fuel/Water Separator Ele.....	PF7755
Fuel/Water Separator Spin-on.....	BF1259
Fuel/Water Separator Spin-on.....	BF1272-SPS +
Radial Seal Air (Don. P534096).....	RS3516
Cab Air (Elixaire 5X010007).....	PA5320
Air Dryer (Bendix 5008414).....	BA5374
Trans. (2 In. Kit) (Allison 29540493).....	PT9416-MPG KIT
Trans. (4 In. Kit) (Allison 29540494).....	PT9415-MPG KIT
Steering (Nelson 87904M).....	PT9354-MPG
Coolant (3100304).....	BW5071
385 w/Cummins ISX Eng.	
11 13/16 In. Dual-Flow Lube.....	BD7154 +
37 7/32 In. Dual-Flow Lube.....	BD7153 +
Fuel.....	BF7766
Fuel/Water Separator Ele.....	PF7755
Fuel/Water Separator Spin-on.....	BF1277-SP +
Radial Seal Air (Don. P534096).....	RS3516
Cab Air (Elixaire 5X010007).....	PA5320
Air Dryer (Bendix 5008414).....	BA5374
Trans. (2 In. Kit) (Allison 29540493).....	PT9416-MPG KIT
Trans. (4 In. Kit) (Allison 29540494).....	PT9415-MPG KIT
Steering (Nelson 87904M).....	PT9354-MPG
Coolant (w/11 1/2 Units BTA+) (Fleetguard WF2126).....	BW5086
Coolant (w/o Chemical) (Fleetguard WF2127).....	B5087
385 w/Cummins L10 Eng.	
Dual-Flow Lube (3318853).....	BD103 +
Fuel/Water Separator (Fleetguard FS1000).....	BF1259
Radial Seal Air (Don. P534096).....	RS3516
Cab Air (Elixaire 5X000190).....	PA5321
Air Dryer (AD-9 System) (Bendix 107796).....	BA5377
Opt. Trans. (Fuller 17237).....	B2 +
Steering (Nelson 87904M).....	PT9354-MPG
Coolant (3315115).....	BW5073
385 w/Cummins M11 Eng.	
Dual-Flow Lube.....	BD103 +
Fuel/Water Separator (Fleetguard FS1000).....	BF1259
Radial Seal Air (Don. EAF5106).....	RS3516
Air Dryer (AD-SP System) (Bendix 5008414).....	BA5374
Opt. Trans. (Fuller 17237).....	B2 +
Coolant.....	BW5071
385 w/Detroit Series 60 Eng.	
F-F Lube (23530573).....	[2] B495 +
P. Fuel (23530706).....	BF5800 +
S. Fuel (23530707).....	BF5810 +
386 w/Cat C13 Eng.	
F-f Lube (1R1808).....	B7299 +
F-F Lube (2492347).....	[2] B7402

PETERBILT Trucks (cont'd.)	
386 w/Cat C13 Eng. (cont'd.)	
Fuel (1R0749).....	BF7587 +
Fuel (Frame Mounted).....	BF957 +
Fuel/Water Separator (2568753).....	BF1259
Radial Seal Air (Don. EAF5106).....	RS3516
Cab Air (Elixaire 5X010007).....	PA5320
Air Dryer (AD-SP System) (Bendix 5008414).....	BA5374
Opt. Trans. (Fuller 17237).....	B2 +
Trans. (Fuller 4304827).....	BT223
Steering (Nelson 87904M).....	PT9354-MPG
Coolant (9N3368).....	BW5137
386 w/Cat C15 Eng.	
Lube (1R1808).....	B7299 +
Fuel (Eng. Mtd.) (1R0749).....	BF7587 +
Fuel (Frame Mtd.) (Fleetguard FF105).....	BF957 +
Fuel/Water Separator (Fleetguard FS1212).....	BF1212 +
Fuel/Water Separator (Fleetguard FS1000).....	BF1259
Fuel/Water Separator (2802700).....	BF1259
Radial Seal Air (Don. EAF5106).....	RS3516
Cab Air (Elixaire 5X010007).....	PA5320
Air Dryer (AD-IP System) (Bendix 65624).....	BA5373
Air Dryer (AD-IS, AD-SP System) (Bendix 5008414).....	BA5374
Opt. Trans. (Fuller 17237).....	B2 +
Trans. (Fuller 4304827).....	BT223
Steering (Nelson 87904M).....	PT9354-MPG
Coolant (w/4 Units BTE) (9N3368).....	BW5137
Coolant (w/4 Units BTA+) (Fleetguard WF2071).....	BW5071
386 w/Cummins ISX Eng.	
Dual-Flow Lube (Fleetguard LF9001).....	BD7154 +
Fuel (Fleetguard FF104).....	BF948 +
Fuel (Pre-2010 Emissions) (Fleetguard FF2200).....	BF7766
Fuel (Pre-2010 Emissions) (Fleetguard FF2203).....	BF7760
Fuel (2010 Emissions) (Fleetguard FF5686).....	BF9860
Fuel/Water Separator Ele. (Fleetguard FS19729).....	PF7755
Fuel/Water Separator Ele. (Fleetguard FS19764).....	PF9814
Radial Seal Air (Don. P185106).....	RS3516
Radial Seal Air (Don. EAF5106).....	RS3516
Cab Air (Elixaire 5X010007).....	PA5320
Air Dryer (AD-IS, AD-SP System) (Bendix 5008414).....	BA5374
Trans. (Fuller 4304827).....	BT223
Opt. Trans. (Fuller 17237).....	B2 +
Steering (Nelson 87904M).....	PT9354-MPG
Coolant (Ext. Life Coolant) (WF2127).....	B5087
Coolant (w/o Chemicals) (3300721).....	B5134 +
386 w/Cummins ISX-G Eng.	
Dual-Flow Lube (LF9001).....	BD7154 +
Fuel (NG5900).....	BF7695
Radial Seal Air (Don. EAF5106).....	RS3516
Air Dryer (AD-IS System) (Bendix 5008414).....	BA5374
Trans. (Fuller 4304827).....	BT223
Coolant (WF2127).....	B5087
386 w/Paccar MX Eng.	
Lube Ele. (1629393).....	P7354
Lube Spinner (1643072).....	BC7326
F-F Lube (1643070).....	P7354
Fuel/Water Separator (Fleetguard FS19624).....	PF7748
Radial Seal Air (Don. P185106).....	RS3516
Radial Seal Air (Don. EAF5106).....	RS3516

Check Original Equipment Numbers in Parentheses.

* See Product Guide for Variations of This Number.

PETERBILT Trucks (cont'd.)	
386 w/Paccar MX Eng. (cont'd.)	
Cab Air (Elixaire 5X010007)	PA5320
Air Dryer (Bendix 5008414)	BA5374
Trans. (Fuller 17237)	B2 +
Trans.	BT223
Steering (Nelson 87904M)	PT9354-MPG
386 w/Westport HD GX (15.0L) Eng.	
Dual-Flow Lube (Fleetguard LF9080)	BD7154 +
Fuel/Water Separator (Fleetguard NG5900)	BF7695
Radial Seal Air (Don. EAF5106)	RS3516
Air Dryer (AD-IS System) (Bendix 5008414)	BA5374
Trans. Spin-on (Fuller 4304827)	BT223
Coolant (w/o Chemical) (Fleetguard WF2127)	B5087
387 w/Cat C12 Eng.	
F-F Lube (To 1/2004) (1R0716)	B99 +
F-F Lube (1/2004-on) (1R1808)	B7299 +
B-P Lube	B7577
Fuel (High Efficiency) (1R0749)	BF7587 +
Fuel	BF614 +
Fuel/Water Separator Ele.	PF316
Fuel/Water Separator Spin-on	BF1212 +
Radial Seal Air (Don. P542101)	RS3750
Air Dryer (Bendix 5008414)	BA5374
Opt. Trans. (Fuller 17237)	B2 +
Steering (Nelson 87904M)	PT9354-MPG
Coolant	BW5071
387 w/Cat C13 Eng.	
Lube (To 1/2004) (1R0716)	B99 +
Lube (1/2004-on) (1R1808)	B7299 +
Fuel Spin-on (1R0749)	BF7587 +
Fuel/Water Separator Spin-on	BF1212 +
Fuel/Water Separator Spin-on (2568753)	BF1259
15 21/32 In. Radial Seal Air (Don. P542101)	RS3750
23 7/16 In. Radial Seal Air (Don. EAF5106)	RS3516
Air Dryer (Bendix 5008414)	BA5374
Opt. Trans. (Fuller 17237)	B2 +
Trans. (Fuller 4304827)	BT223
Steering (Nelson 87904M)	PT9354-MPG
Coolant	BW5071
387 w/Cat C15 Eng.	
F-F Lube (To 1/2004) (1R0716)	B99 +
F-F Lube (1/2004-on) (1R1808)	B7299 +
B-P Lube	B7577
P. Fuel Spin-on (1R0749)	BF7587 +
S. Fuel Spin-on (Remote Mtd.)	BF957 +
S. Fuel Spin-on	BF614 +
Opt. Fuel/Water Separator Ele. (Davco 382114)	PF7748
Fuel/Water Separator Ele.	PF7755
Fuel/Water Separator Spin-on	BF1212 +
Fuel/Water Separator Spin-on (Fleetguard FS1000)	BF1259
15 21/32 In. Radial Seal Air (Don. P185093)	RS3750
23 7/16 In. Radial Seal Air (Don. EAF5106)	RS3516
Air Dryer (Bendix 5008414)	BA5374
Opt. Trans. (Fuller 17237)	B2 +
Trans. (Fuller 4304827)	BT223
Steering (Nelson 87904M)	PT9354-MPG
Coolant (WF2071)	BW5071
387 w/Cummins ISM Eng.	
Dual-Flow Lube	BD7153 +
Fuel/Water Separator Ele.	PF7755
Fuel/Water Separator Spin-on	BF1272-SPS +
Radial Seal Air	RS3750

PETERBILT Trucks (cont'd.)	
387 w/Cummins ISM Eng. (cont'd.)	
Air Dryer (Bendix 5008414)	BA5374
Opt. Trans. (Fuller 17237)	B2 +
Steering (Nelson 87904M)	PT9354-MPG
Coolant	BW5071
387 w/Cummins ISX Eng.	
11 13/16 In. Dual-Flow Lube (Fleetguard LF9001)	BD7154 +
32 7/32 In. Dual-Flow Lube	BD7153 +
Fuel (Fleetguard FF2200)	BF7766
Fuel (Fleetguard FF104)	BF948 +
Fuel Spin-on (Fleetguard FF2203)	BF7760
Fuel/Water Separator Ele. (Fleetguard FS19729)	PF7755
Fuel/Water Separator Spin-on	BF1277-SP +
15 21/32 In. Radial Seal Air (Don. P185093)	RS3750
15 21/32 In. Radial Seal Air (Don. P542101)	RS3750
23 7/16 In. Radial Seal Air (Don. EAF5106)	RS3516
Air Dryer (AD-IS System) (Bendix 5008414)	BA5374
Trans. (Fuller 4304827)	BT223
Opt. Trans. (Fuller 17237)	B2 +
Steering (Nelson 87904M)	PT9354-MPG
Coolant (w/11 1/2 Units BTA+) (Fleetguard WF2126)	BW5086
Coolant (w/o Chemical) (Fleetguard WF2127)	B5087
387 w/Paccar MX Eng.	
Lube (1643070)	P7354
Lube Spinner (1643072)	BC7326
Air Dryer (5008414)	BA5374
Opt. Trans. (Fuller 17237)	B2 +
Steering (Nelson 87904M)	PT9354-MPG
388 w/Cat C13 Eng.	
Lube (1R1808)	B7299 +
Lube (2492347)	[2] B7402
Fuel (1R0749)	BF7587 +
Fuel/Water Separator (Fleetguard FF105)	BF957 +
Fuel/Water Separator (Fleetguard FS1000)	BF1259
Fuel/Water Separator (2568753)	BF1259
23 23/32 In. Radial Seal Air (Don. P534816)	[2] RS3539
25 23/32 In. Radial Seal Air (Don. P534925)	[2] RS3534
Cab Air (Elixaire 5X000190)	PA5321
Air Dryer (Bendix 5008414)	BA5374
Trans. (Fuller 4304827)	BT223
Opt. Trans. (Fuller 17237)	B2 +
Steering (Nelson 87904M)	PT9354-MPG
388 w/Cat C15 Eng.	
F-F Lube (1R1808)	B7299 +
B-P Lube (9Y4468)	B7577
Fuel (1R0749)	BF7587 +
Fuel/Water Separator Ele. (Fleetguard FS19624)	PF7748
Fuel/Water Separator Spin-on (2568753)	BF1259
Fuel/Water Separator Spin-on (2802700)	BF1259
Fuel/Water Separator Spin-on (Don. P558000)	BF1212 +
23 23/32 In. Radial Seal Air (Don. P534816)	[2] RS3539
25 23/32 In. Radial Seal Air (Don. P534925)	[2] RS3534
Cab Air (Elixaire 5X000190)	PA5321
Air Dryer (AD-IP System) (Bendix 65624)	BA5373
Air Dryer (AD-SP System) (Bendix 5008414)	BA5374

PETERBILT Trucks (cont'd.)	
388 w/Cat C15 Eng. (cont'd.)	
Trans. (Fuller 4304827)	BT223
Opt. Trans. (Fuller 17237)	B2 +
Steering (Nelson 87904M)	PT9354-MPG
Coolant (Fleetguard WF2071)	BW5071
388 w/Cummins ISM Eng.	
Dual-Flow Lube (Fleetguard LF9001)	BD7154 +
Fuel/Water Separator (Fleetguard FS1000)	BF1259
23 23/32 In. Radial Seal Air (Don. P534816)	[2] RS3539
25 23/32 In. Radial Seal Air (Don. P534925)	[2] RS3534
Cab Air (Elixaire 5X000190)	PA5321
Air Dryer (Bendix 5008414)	BA5374
Opt. Trans. (Fuller 17237)	B2 +
Trans. (Fuller 4304827)	BT223
Steering (Nelson 87904M)	PT9354-MPG
388 w/Cummins ISX Eng.	
Dual-Flow Lube (Fleetguard LF9001)	BD7154 +
Fuel (Pre-2010 Emissions) (Fleetguard FF2200)	BF7766
Fuel (Pre-2010 Emissions) (Fleetguard FF2203)	BF7760
Fuel (2010 Emissions) (Fleetguard FF5686)	BF9860
Fuel/Water Separator Ele. (Fleetguard FS19729)	PF7755
23 23/32 In. Radial Seal Air (Don. P534816)	[2] RS3539
25 23/32 In. Radial Seal Air (Don. P534925)	[2] RS3534
Cab Air (Elixaire 5X000190)	PA5321
Air Dryer (AD-IS System) (Bendix 5008414)	BA5374
Air Dryer (AD-IP System) (Bendix 65624)	BA5373
Trans. (Fuller 4304827)	BT223
Opt. Trans. (Fuller 17237)	B2 +
Steering (Nelson 87904M)	PT9354-MPG
Coolant (Fleetguard WF2127)	B5087
388 w/Paccar MX Eng.	
F-F Lube Ele. (1629393)	P7354
F-F Lube Ele. (1643070)	P7354
Lube Spinner (1643072)	BC7326
Air Dryer (AD-IS System) (Bendix 5008414)	BA5374
Trans. (Fuller 4304827)	BT223
Steering (Nelson 87904M)	PT9354-MPG
389 w/Cat C15 Eng.	
Lube (1R1808)	B7299 +
Fuel (1R0749)	BF7587 +
Fuel/Water Separator Ele. (Fleetguard FS19727)	PF7895
Fuel/Water Separator Spin-on (2568753)	BF1259
Radial Seal Air (Don. P534925)	[2] RS3534
Cab Air (Elixaire 5X010007)	PA5320
Air Dryer (Bendix 5008414)	BA5374
Trans. (Fuller 4304827)	BT223
Opt. Trans. (Fuller 17237)	B2 +
Steering (Nelson 87904M)	PT9354-MPG
389 w/Cat C16 Eng.	
Lube (1R1808)	B7299 +
Fuel (1R0749)	BF7587 +
Fuel/Water Separator (2802700)	BF1259
Radial Seal Air (Don. P534925)	[2] RS3534
Cab Air (Elixaire 5X010007)	PA5320
Air Dryer (Bendix 5008414)	BA5374
Trans. (Fuller 4304827)	BT223
389 w/Cummins ISX Eng.	
Dual-Flow Lube (Fleetguard LF9001)	BD7154 +

Check Original Equipment Numbers in Parentheses.

+ See Product Guide for Variations of This Number.

PETERBILT	
Trucks (cont'd.)	
389 w/Cummins ISX Eng. (cont'd.)	
Fuel (2007 Emissions) (Fleetguard FF2203)	BF7760
Fuel (Pre-2010 Emissions) (Fleetguard FF2200)	BF7766
Fuel (2010 Emissions) (Fleetguard FF5686)	BF9860
Fuel/Water Separator Ele. (Fleetguard FS19729)	PF7755
Radial Seal Air (Don. P534925) [2]	RS3534
Cab Air (Elixaire 5X010007)	PA5320
Air Dryer (AD-IS System) (Bendix 5008414)	BA5374
Air Dryer	BA5374
Trans. (Fuller 4304827)	BT223
Opt. Trans. (Fuller 17237)	B2 +
Steering (Nelson 87904M)	PT9354-MPG
Coolant (Fleetguard WF2127)	B5087
389 w/Paccar MX Eng.	
Lube (1643070)	P7354
Lube Spinner (1643072)	BC7326
Radial Seal Air (Don. P534925) [2]	RS3534
Cab Air (Elixaire 5X010007)	PA5320
Air Dryer	BA5374
Air Dryer (Bendix 5008414)	BA5374
Trans. (Fuller 4304827)	BT223
Opt. Trans. (Fuller 17237)	B2 +
Steering (Nelson 87904M)	PT9354-MPG
579 w/Cummins ISX Eng.	
Dual-Flow Lube	BD7154
Fuel	BF9860
Trans.	BT223
579 w/Paccar MX Eng.	
Lube	P7354
Lube Spinner	BC7326
Air	RS3750
Air Dryer	BA5374
Fuel/Water Separator	PF7930
Trans.	BT223
Steering	PT9354-MPG
587 w/Cummins ISX Eng.	
Dual-Flow Lube (Fleetguard LF9080)	BD7154 +
Fuel (Fleetguard FF5686)	BF9860
Radial Seal Air (Don. EAF5107)	RS3750
Air Dryer (Bendix 5008414)	BA5374
Trans. (Fuller 4304827)	BT223
Opt. Trans. (Fuller 17237)	B2 +
Steering (Nelson 87904M)	PT9354-MPG
Coolant (Coolant WF2127)	B5087
587 w/Paccar MX Eng.	
Lube Ele. (1629393)	P7354
F-F Lube (1643070)	P7354
Lube Spinner (1643072)	BC7326
Radial Seal Air (Don. EAF5107)	RS3750
Radial Seal Air (Don. P185093)	RS3750
Air Dryer (Bendix 5008414)	BA5374
Trans. (Fuller 4304827)	BT223
Opt. Trans.	B2
Steering (Nelson 87904M)	PT9354-MPG

PEUGEOT	
European Light Duty Vehicles	
306 1.8 D (1993-on)	
Air (1444H1)	PA4388
306 1.9 D (1993-on)	
Air (1444H1)	PA4388
Boxer I 1.9 Diesel w/D8C (XUD9AU) Eng. (03/94-06/99)	
Lube	B7167
Fuel (190608)	BF825

PEUGEOT	
European Light Duty Vehicles (cont'd.)	
Boxer I 1.9 Diesel w/D8C (XUD9AU) Eng. (03/94-06/99) (cont'd.)	
Air (144409)	PA3836
Boxer I 1.9 Diesel w/D8C (XUD9AU) Eng. (07/99-03/02)	
Lube (1109R0)	B7428
Fuel (190608)	BF825
Air (144409)	PA3836
Boxer I 1.9 TurboDiesel w/DHY-D8C (XUD9TE-F) Eng. (03/94-06/99)	
Lube	B7167
Fuel (190608)	BF825
Air (1444A0)	PA5407
Boxer I 1.9 TurboDiesel w/DHY-D8C (XUD9TE-F) Eng. (07/99-03/02)	
Lube (1109R0)	B7428
Fuel (190608)	BF825
Air (1444A0)	PA5407
Boxer I 2.0 HDI TurboDiesel w/DW10TD Eng. (08/01-03/02)	
Lube (1109R0)	B7428
Fuel (190666)	BF7976
Air (1444A0)	PA5407
Boxer I 2.0i w/RWF (XU10J2U) Eng. (07/99-03/02)	
Lube (1109R0)	B7428
Fuel (156705)	BF885
Air (1444A0)	PA5407
Boxer I 2.0i w/RWF (XU10J2U) Eng. (03/94-06/99)	
Lube	B7167
Fuel (156705)	BF885
Air (1444A0)	PA5407
Boxer I 2.5 D w/T9A (DJ5) Eng. (07/94-08/98)	
Lube (110987)	B7042
Fuel (190608)	BF825
Air (144409)	PA3836
Boxer I 2.5 D w/T9A (DJ5) Eng. (09/98-03/02)	
Lube	B7167
Fuel (190608)	BF825
Air (144409)	PA3836
Boxer I 2.5 TD w/T8A (DJ5T) Eng. (08/94-08/98)	
Lube (110987)	B7042
Fuel (190608)	BF825
Air (1444A0)	PA5407
Boxer I 2.5 TD w/T8A (DJ5T) Eng. (09/98-12/00)	
Lube	B7167
Fuel (190608)	BF825
Air (1444A0)	PA5407
Boxer I 2.5 TDI w/THX (DJ5TED) Eng. (01/97-08/98)	
Lube (110987)	B7042
Air (1444A0)	PA5407
Boxer I 2.5 TDI w/THX (DJ5TED) Eng. (09/98-12/00)	
Lube	B7167
Air (1444A0)	PA5407
Boxer I 2.8 HDI w/8140.43S Eng. (09/00-03/02)	
Lube (1109Q0)	BD232
Fuel (190666)	BF7976
Air (1444A0)	PA5407
Boxer II 2.0 HDI w/RHV (DW10UTD) Eng. (02/02-on)	
Lube (1109R0)	B7428
Fuel (190666)	BF7976
Air (1444A0)	PA5407
Boxer II 2.0 i w/RFL (XU10J2U) Eng. (02/02-on)	
Lube	B7167
Fuel (NS)	N/S

PEUGEOT	
European Light Duty Vehicles (cont'd.)	
Boxer II 2.0 i w/RFL (XU10J2U) Eng. (02/02-on) (cont'd.)	
Air (1444A0)	PA5407
Boxer II 2.2 HDI w/4HY (DW12UTED) Eng. (02/02-on)	
Lube (1109R0)	B7428
Fuel (190666)	BF7976
Air (1444A0)	PA5407
Boxer II 2.8 HDI w/8140.43S (127 HP) Eng. (02/02-on)	
Lube (1109Q0)	BD232
Fuel (190666)	BF7976
Air (1444A0)	PA5407
Boxer II 2.8 HDI w/8140.43S (146 HP) Eng. (04/04-on)	
Lube (1109Q0)	BD232
Fuel (190666)	BF7976
Air (1444A0)	PA5407
Boxer III 2.2 HDI w/4HV Eng. (05/06-on)	
Lube (1109X3)	P7450
Boxer III 2.2 HDI w/4HU Eng. (05/06-on)	
Lube (1109X3)	P7450
Boxer III 3.0 HDI w/F1C Eng. (05/06-on)	
Lube (1109X3)	P7450
Partner 1.8 D (1996-on)	
Air (1444H1)	PA4388
Partner 1.9 D (1996-on)	
Air (1444H1)	PA4388

PEUGEOT	
Light-Duty Vehicles	
Boxer 1.9D, 1.9TD, 2.0	
Lube (Sakura C2105)	B7167
Can-Type Fuel	BF825
Air (1.9D)	PA3836
Boxer 2.5D	
Lube (Sakura L34480)	B7042
Can-Type Fuel	BF825
Air	PA3836
J5 1.8L, 2.0L w/XM7T, XN1T Eng.	
Lube (To 1983)	B195
Lube (1983-on) (Sakura C2105)	B7167
In-Line Fuel	BF833 +
J5 1.9D, 2.5D w/XUD9A, U25/661 Eng.	
Lube (1.9D)	B7167
Lube (2.5D 1983-on) (Sakura L34480)	B7042
J7 2.0D, 2.1D, 2.3D w/XDP88, XDP90, XD2P94 Eng.	
Lube	B195
J9 1.6, 2.0 w/XC7T, XN1P Eng.	
Lube (To 1983)	B195
Lube (1983-on) (Sakura C2105)	B7167
J9 2.3D, 2.5D w/XD2P, XD3P Eng.	
Lube (To 1981)	B195
Lube (1981-on) (Sakura C2105)	B7167

PIERCE	
Fire Trucks	
Models w/Farr Air Filters	
Air (99842005)	PA4657
Pierce w/Cat 3208 Eng.	
Lube (1R0713) [2]	BT230
Lube (1R0714) [2]	B75
Lube (9L9200) [2]	BT364
Fuel Ele. (9M2341)	PF935
Fuel Spin-on (1R0740)	BF970

Check Original Equipment Numbers in Parentheses.

+ See Product Guide for Variations of This Number.

PIERCE	
Fire Trucks (cont'd.)	
Pierce w/Cat 3208 Eng. (cont'd.)	
Fuel Spin-on (1R0750)	BF7633 +
Fuel/Water Separator (8N9803)	BF912

PONY PACK	
Auxiliary Power Units (APU)	
PP 200 w/Kubota Z482E Eng.	
2 9/16 In. O.D. Lube (1585332430)	B7285
3 In. O.D. Lube (7000015241)	B179
Fuel (1523143560)	PF872
Air	CLN&R

POST OFFICE	
Vehicles	
Models w/3 1/4 In. by 5 1/4 In. O.D. Round Air Filter	
Air (111316)	PA649

POWER TECH	
Auxiliary Power Units (APU)	
Models w/Cat CO.5 Eng.	
Lube (2201523)	B1405
Fuel/Water Separator (Racor R12T)	BF1380
Radial Seal Air (Enginaire 2SE1)	RS3715
Models w/Kubota Z482 Eng.	
3 In. Lube (1585332430)	B7285
5 9/32 In. Lube (7000032091)	B2 +
Fuel Spin-on (1522143081)	BF940
Fuel/Water Separator (Racor R12T)	BF1380
Radial Seal Air (Enginaire 2SE1)	RS3715
Air (1497111180)	PA3983-FN

POWER TECH	
RV Generators	
CD7000 w/Kubota D1105 Eng.	
Lube (Napa 1344)	B161-S
Fuel (1522143081)	BF940
Air (Napa 6270)	PA1865-FN

PT-7000 w/Kubota D1105 Eng.	
Lube (Napa 1344)	B161-S
Fuel (1522143081)	BF940
Air (Napa 6270)	PA1865-FN

TPU-7000 w/Kubota D1105 Eng.	
Lube (Napa 1344)	B161-S
Fuel (1522143081)	BF940
Air (Napa 6270)	PA1865-FN

POWERCUBE	
Auxiliary Power Units (APU) (See Tridako Energy)	

POWERPAC	
Auxiliary Power Units (APU)	
APUC w/Cat CO.5 Eng.	
Lube (2201523)	B1405
Lube (1504140)	B74
Fuel/Water Separator (Racor R12T)	BF1380
Radial Seal Air (Enginaire 2SE1)	RS3715

APUK w/Kubota Z-482 Eng.	
3 In. Lube (1585332430)	B7285
5 9/32 In. Lube (7000032091)	B2 +
Fuel (1522143081)	BF940
Fuel/Water Separator (Racor R12T)	BF1380
Air (1497111180)	PA3983-FN
Radial Seal Air (Enginaire 2SE1)	RS3715

PREVOST	
Buses (Also See Engine Listings)	

PREVOST	
Buses (Also See Engine Listings) (cont'd.)	
H3 w/Detroit Series 60 Eng. (1996-2006)	
Lube (510458)	[2] B495 +
P. Fuel (510137)	BF5800 +
S. Fuel (510128)	BF5810 +
Opt. P. Fuel/Water Separator (531390)	BF5813
Opt. P. Fuel/Water Separator (531407)	BF5813
Air (530197)	PA2839
Air Dryer (1996-97) (641278)	BA5374
Air Dryer (1998-2001) (Bendix 107796)	BA5377
Steering (660987)	P528
Coolant (550630)	BW5137

X3-45 w/Detroit Series 60 Eng.	
Lube (25014505)	[2] B495 +
P. Fuel (25014274)	BF5800 +
S. Fuel (25014342)	BF5810 +
S. Fuel (510128)	BF5810 +
Fuel/Water Separator Ele. (23521528)	PF7744
Fuel/Water Separator Spin-on (Racor S3202)	BF5813
Air (Nelson 70337N)	PA2839
Steering (Nelson 83804E)	P528
Coolant (w/4 Units BTE) (23507545)	BW5137
Coolant (w/16 Units BTE) (23507189)	BW5140

X3-45 w/Volvo D13 Eng.	
P. Fuel (20879806)	BF1386-O
S. Fuel (20405160)	BF7814
Fuel/Water Separator (510795)	PF7748
Opt. Fuel/Water Separator (531390)	BF5813
Air (Nelson 70337N)	PA2839
Steering (Nelson 83804E)	P528
Coolant (w/4 Units BTE) (20458771)	B5145

XL w/Detroit Series 50 Eng. (1989-2000)	
Lube (25014505)	[2] B495 +
P. Fuel (25014274)	BF5800 +
S. Fuel (25014342)	BF5810 +
S. Fuel (510128)	BF5810 +
Opt. Fuel/Water Separator Spin-on (Racor S3202)	BF5813
Air (Nelson 70337N)	PA2839
Air Dryer (Wabco R950011)	BA5374
Steering (Nelson 83804E)	P528
Coolant (23507545)	BW5137

XL w/Detroit Series 60 Eng. (1989-2000)	
Lube (25014505)	[2] B495 +
P. Fuel (25014274)	BF5800 +
S. Fuel (25014342)	BF5810 +
S. Fuel (510128)	BF5810 +
Opt. Fuel/Water Separator Spin-on (Racor S3202)	BF5813
Air (Nelson 70337N)	PA2839
Air Dryer (Wabco R950011)	BA5374
Steering (Nelson 83804E)	P528
Coolant (23507545)	BW5137

XLII w/Detroit Series 60 Eng. (1999-2003)	
Lube (25014505)	[2] B495 +
P. Fuel (25014274)	BF5800 +
S. Fuel (25014342)	BF5810 +
S. Fuel (510128)	BF5810 +
Opt. Fuel/Water Separator Spin-on (Racor S3202)	BF5813
Air (Nelson 70337N)	PA2839
Cab Air	CLN&R
Air Dryer (Bendix 107796)	BA5377
Steering (Nelson 83804E)	P528
Coolant (23507545)	BW5137

PREVOST	
Motorhomes	

XL w/Detroit Series 50 Eng. (1989-2000)	
Lube (25014505)	[2] B495 +
P. Fuel (25014274)	BF5800 +

PREVOST	
Motorhomes (cont'd.)	
XL w/Detroit Series 50 Eng. (1989-2000) (cont'd.)	
S. Fuel (25014342)	BF5810 +
S. Fuel (510128)	BF5810 +
Opt. Fuel/Water Separator Spin-on (Racor S3202)	BF5813
Air (Nelson 70337N)	PA2839
Air Dryer (Wabco R950011)	BA5374
Steering (Nelson 83804E)	P528
Coolant (23507545)	BW5137

XL w/Detroit Series 60 Eng. (1989-2000)	
Lube (25014505)	[2] B495 +
P. Fuel (25014274)	BF5800 +
S. Fuel (25014342)	BF5810 +
S. Fuel (510128)	BF5810 +
Opt. Fuel/Water Separator Spin-on (Racor S3202)	BF5813
Air (Nelson 70337N)	PA2839
Air Dryer (Wabco R950011)	BA5374
Steering (Nelson 83804E)	P528
Coolant (23507545)	BW5137

XLII w/Detroit Series 60 Eng. (1999-2003)	
Lube (25014505)	[2] B495 +
P. Fuel (25014274)	BF5800 +
S. Fuel (25014342)	BF5810 +
S. Fuel (510128)	BF5810 +
Opt. Fuel/Water Separator Spin-on (Racor S3202)	BF5813
Air (Nelson 70337N)	PA2839
Cab Air	CLN&R
Air Dryer (Bendix 107796)	BA5377
Steering (Nelson 83804E)	P528
Coolant (23507545)	BW5137

PROHEAT	
Auxiliary Power Units (APU)	
GEN1 w/Kubota Z482 Eng.	
Lube (Canada) (7000032050)	B227
Lube (USA) (7000015241)	B179
Fuel Ele. (1523143560)	PF872
In-Line Fuel (Mann WK314)	BF7725
Air (Don. P524382)	PA2104

GEN2 w/Kubota Z482 Eng.	
Lube (Canada) (7000032050)	B227
Lube (USA) (7000015241)	B179
Fuel Ele. (1523143560)	PF872
In-Line Fuel (Mann WK314)	BF7725

GEN4 w/Kubota Z482-B Eng.	
Lube (Canada) (7000032050)	B227
Lube (USA) (7000015241)	B179
P. Fuel (Canada) (7000043081)	BF7683
P. Fuel (USA) (1522143081)	BF940
In-Line Fuel (Mann WK314)	BF7725
Radial Seal Air (Don. P822686)	RS3715

I.C.E. GEN3 w/Kubota Z482-B Eng.	
Lube (Canada) (7000032050)	B227
Lube (USA) (7000015241)	B179
P. Fuel (1523143560)	PF872
In-Line Fuel (Mann WK314)	BF7725

RACOR	
(See Off-Highway or Cross-Reference Sections)	

RAM	
Trucks	

4500HD Chassis Cab w/Cummins 6.7L Turbo Diesel Eng.	
Lube (5083285AA)	BT7349
Air (53034051AB)	PA4318

RAM	
Trucks (cont'd.)	
5500HD Chassis Cab w/Cummins 6.7L Turbo Diesel Eng.	
Lube (5083285AA)	BT7349
Air (53034051AB)	PA4318
RENAULT	
European Light Duty Vehicles	
Mascott 130.35 w/DXI 3 Eng. (05/04-on)	
Lube (7701057828)	P7365
Steering (5000820895)	P106-HD+
Mascott 130.50 w/DXI 3 Eng. (05/04-on)	
Lube (7701057828)	P7365
Steering (5000820895)	P106-HD+
Mascott 130.55 w/DXI 3 Eng. (05/04-on)	
Lube (7701057828)	P7365
Steering (5000820895)	P106-HD+
Mascott 130.65 w/DXI 3 Eng. (05/04-on)	
Lube (7701057828)	P7365
Steering (5000820895)	P106-HD+
Mascott 150.35 w/DXI 3 Eng. (05/04-on)	
Lube (7701057828)	P7365
Steering (5000820895)	P106-HD+
Mascott 150.55 w/DXI 3 Eng. (05/04-on)	
Lube (7701057828)	P7365
Steering (5000820895)	P106-HD+
Mascott 150.65 w/DXI 3 Eng. (05/04-on)	
Lube (7701057828)	P7365
Steering (5000820895)	P106-HD+
Master I 1.4 w/1397cc Eng. (07/84-07/98)	
Air (7700565729)	PA2099
Master I 1.7 w/1721cc Eng. (07/84-07/98)	
Air (7700565729)	PA2099
Master I 2.0 w/J5R-718/728 Eng. (10/86-07/98)	
Lube (7700856339)	B7352
Air (5001000878)	PA4890
Master I 2.1 Diesel (Bosch System) w/J8S-330 Eng. (09/80-07/98)	
Lube (8200007832)	B7432
Master I 2.1 Diesel (CAV System H 72) w/J8S-330 Eng. (09/80-07/98)	
Lube (8200007832)	B7432
Fuel (7701016181)	BF825
Master I 2.1 Diesel (CAV System H 112) w/J8S-330 Eng. (09/80-07/98)	
Lube (8200007832)	B7432
Fuel (7701028181)	BF884
Master I 2.2 w/J5R-718 Eng. (10/86-07/98)	
Lube (7700856339)	B7352
Air (5001000878)	PA4890
Master I 2.2i w/J7T-782 Eng. (09/80-07/98)	
Lube (7700856339)	B7352
Fuel (4055020005)	BF1195
Air (5001000878)	PA4890
Master I 2.5 Diesel w/S8U770 Eng. (06/97-07/98)	
Lube (7701035650)	BD232
Master I 2.5 Diesel w/Sofim 814067 (S8U742) Eng. (08/89-07/98)	
Lube (7701035650)	BD232
Fuel (7701028181)	BF884
Air (5001000878)	PA4890
Master I 2.5 TD (Bosch System) w/Sofim 8140.27-S9U714 Eng. (09/80-07/98)	
Lube (7701035650)	BD232
Fuel (854975700)	PF7596
Air (5001000878)	PA4890

RENAULT	
European Light Duty Vehicles (cont'd.)	
Master I 2.5 TD (CAV System H 72) w/Sofim 8140.27-S9U714 Eng. (09/80-07/98)	
Lube (7701035650)	BD232
Fuel (7701016181)	BF825
Air (5001000878)	PA4890
Master I 2.5 TD (CAV System H 112) w/Sofim 8140.27-S9U714 Eng. (09/80-07/98)	
Lube (7701035650)	BD232
Fuel (7701028181)	BF884
Air (5001000878)	PA4890
Master I 2.5 TDi (Lucas System) w/G9U Eng. (06/97-07/98)	
Lube (7701035650)	BD232
Master I 2.5 TDi (Purflux System) w/G9U Eng. (06/97-07/98)	
Lube (7701035650)	BD232
Master II 1.9 DTi (Lucas System) w/F9Q-780 Eng. (03/00-11/03)	
Air (7701047285)	PA4319
Master II 1.9 DTi (Purflux System) w/F9Q-780 Eng. (03/00-11/03)	
Air (7701047285)	PA4319
Master II 2.2 DCI (Lucas System) w/G9T-720 Eng. (10/00-11/03)	
Lube (7701472321)	P7455
Master II 2.2 DCI (Purflux System) w/G9T-720 Eng. (10/00-11/03)	
Lube (7701472321)	P7455
Fuel (7701207667)	PF9801
Master II 2.5 D w/S8U 770 Eng. (07/98-02/01)	
Lube (7701035650)	BD232
Master II 2.5 DCI (Lucas System) w/G9U-720 Eng. (09/01-11/03)	
Lube (7701472321)	P7455
Master II 2.8 DTi T28-T33-T35 w/S9W-700 Eng. (07/98-11/01)	
Lube (7701035650)	BD232
Master III 1.9 DCI 80 w/F9Q-774 Eng. (10/03-on)	
Fuel (7701207667)	PF9801
Master III 2.2 DCI 90 w/G9T-720 Eng. (10/03-on)	
Lube (7701472321)	P7455
Fuel (7701207667)	PF9801
Master III 2.5 DCI 100 w/G9U-750/754 Eng. (10/03-07/06)	
Lube (7701472321)	P7455
Fuel (7701207667)	PF9801
Master III 2.5 DCI 100 w/100 HP Eng. (07/06-on)	
Lube (7701472321)	P7455
Master III 2.5 DCI 120 w/G9T-750 Eng. (10/03-07/06)	
Lube (7701472321)	P7455
Fuel (7701207667)	PF9801
Master III 2.5 DCI 120 w/120 HP Eng. (07/06-on)	
Lube (7701472321)	P7455
Master III 2.5 DCI 150 w/146 HP Eng. (07/06-on)	
Lube (7701472321)	P7455
Master III 3.0 DCI 140 w/ZD3-200/203 Eng. (01/04-07/06)	
Lube (7701057828)	P7365
Master III 3.0 DCI 160 w/ZD3 Eng. (05/04-on)	
Lube (7701057828)	P7365
Fuel (7701207667)	PF9801

RENAULT	
European Light Duty Vehicles (cont'd.)	
Maxity 110.28 w/DXi 2.5 Eng. (03/07-on)	
Lube (5001869771)	B7431
Maxity 110.32 w/DXi 2.5 Eng. (03/07-on)	
Lube (5001869771)	B7431
Maxity 110.34 w/DXi 2.5 Eng. (03/07-on)	
Lube (5001869771)	B7431
Maxity 130.35 w/DXi 2.5 Eng. (03/07-on)	
Lube (5001869771)	B7431
Maxity 130.45 w/DXi 2.5 Eng. (03/07-on)	
Lube (5001869771)	B7431
Maxity 150.35 w/DXi 3 Eng. (03/07-on)	
Lube (7701057828)	P7365
Maxity 150.45 w/DXi 3 Eng. (03/07-on)	
Lube (7701057828)	P7365
RENAULT	
Trucks (See R.V.I.)	
REO	
(See Diamond Reo)	
REXHALL	
(See Spartan)	
RIG MASTER	
Auxiliary Power Units (APU)	
Models w/Cat C0.5 Eng.	
Lube (2201523)	B1405
Models w/Isuzu 6H3XL Eng.	
Lube (1504140)	B74
Air (4404087999)	PA4758
Air (Enginaire C1140)	PA4758
MTS T4-6 w/Perkins Tier 4 Eng.	
Lube (140516250)	B37
Fuel (130366040)	PF937
Air (Mann C1140)	PA4758
RMP104 w/Perkins 402-05 Eng.	
Lube (140516250)	B37
Fuel (130366040)	PF937
Air (Mann C1140)	PA4758
RMP110 w/Perkins 402-05 Eng.	
Lube (140516250)	B37
Fuel (130366040)	PF937
Air (Don. C045001)	PA3643
RMP-10-40 w/Perkins 402-05 Eng.	
Lube (140516250)	B37
Fuel (130366040)	PF937
Air (Don. C045001)	PA3643
RMP-14-6 w/Perkins 402-05 Eng.	
Lube (140516250)	B37
Fuel (130366040)	PF937
Air (Mann C1140)	PA4758
RMPLG-10 w/Perkins 402-05 Eng.	
Lube (140516250)	B37
Fuel (130366040)	PF937
Air (Mann C1140)	PA4758
RMP-P10-4 w/Perkins 402-05 Eng.	
Lube (140516250)	B37
Fuel (130366040)	PF937
Air (Don. C045001)	PA3643
RMP-T4-6 w/Perkins Tier 4 Eng.	
Lube (140516250)	B37

Check Original Equipment Numbers in Parentheses.

* See Product Guide for Variations of This Number.

RIG MASTER	
Auxiliary Power Units (APU) (cont'd.)	
RMP-T4-6 w/Perkins Tier 4 Eng. (cont'd.)	
Fuel (130366040)	PF937
Air (Mann C1140)	PA4758
RPM-14-6 w/Perkins 5H3XL Eng.	
Lube (140516250)	B37
Fuel (130366040)	PF937
Air (Mann C1140)	PA4758
ROADMASTER	
Chassis	
A-Straight Rail w/Cat C7 Eng.	
Lube (1R1807)	B7700
Fuel (1R0751)	BF7632
Coolant (9N6123)	BW5139
AE-Stacked Rail w/Cummins ISC Eng.	
Dual-Flow Lube (Fleetguard LF9009)	BD7309
Fuel (Fleetguard FF5488)	BF7815
Fuel (Fleetguard 3942533)	BF1271
R-Raised Rail w/Cummins ISC Eng.	
Dual-Flow Lube (Fleetguard LF9009)	BD7309
Fuel (Fleetguard FF5488)	BF7815
Fuel (Fleetguard 3942533)	BF1271
R-Raised Rail w/Cummins ISL Eng.	
Dual-Flow Lube (Fleetguard LF9009)	BD7309
Fuel (Fleetguard FF5488)	BF7815
Fuel (Fleetguard 3942533)	BF1271
ROLLS-ROYCE	
Diesel Engines	
Models w/Torque Converter	
5 1/2 In. Lube Ele. (CD1369)	P104
C Range	
5 1/2 In. Lube Ele.	P104
Fuel Ele. (OD2672)	PF838
Fuel Ele. (OD2673)	PF838
Fuel Ele. (OD3928)	PF831
C4, CG Series	
Fuel Ele.	[2] PF838
C6 Series	
Opt. Breather.	PA1718
C6, FL Series 168	
Fuel.	PF831
C8 Series	
Fuel Ele.	[3] PF838
Eagle Range 205, 220, 260	
Can-Type Fuel.	BF825
ROVER	
Trucks	
Land Rover w/2.5L Eng.	
Lube.	PT12
Land Rover w/Diesel Eng.	
Lube (1963-on)	PT29
Fuel Ele. (1957-62)	PF838
Can-Type Fuel (1963-on)	BF825
Land Rover w/Gas Eng.	
Lube (1963-on)	PT29
RTS	
Buses	
Nova	
Lube.	[2] B495 +
P. Turbocharger.	BF5800 +
S. Fuel.	BF5810 +
Coolant.	B5134 +

R.V.I.	
Buses	
520, 620	
B-P Lube (944700123)	P42
Agora w/MIDR 06.2045 Eng.	
Lube (5010240400)	B7227
Fuel (Mann WK727)	BF988
Air (Mann C311256)	PA3558
Trans. (Mann H7101x)	PT8385
Steering (Mann H6014)	P106-HD+
Agora w/MIDS 06.2045 Eng.	
F-F Lube (5000670700)	B76 +
B-P Lube Spinner (5000670737)	BC110
Fuel (5000814227)	BF988
Steering (1902137)	P106-HD+
Gear Box Hyd. (5001831431)	PT8335
FR1 w/MIDR 06.20.45 Eng.	
206.4 mm F-F Lube (5000670670)	B403
265.1 mm F-F Lube (5000670700)	B76 +
B-P Lube Spinner (5000670737)	BC110
123.0 mm Fuel (5000790570)	BF988
186.5 mm Fuel (5000133546)	BF876
O. Air (5000953712)	PA2945 +
I. Air (3564119)	PA1893
Some Air (1993-on) (5010094154)	PA3558
Steering (5000820895)	P106-HD+
Iliade 300	
F-F Lube (5000670700)	B76 +
B-P Lube Spinner (5000670737)	BC110
Fuel (5000814227)	BF988
Radial Seal Air (5010230916)	RS3728
Steering (1902137)	P106-HD+
Iliade 340, 385	
F-F Lube (5000670700)	B76 +
B-P Lube Spinner (5000670737)	BC110
Fuel (5000814227)	BF988
Radial Seal Air (5010230916)	RS3728
Steering (1902137)	P106-HD+
Magnum 400 w/E7-400 ETECH Eng.	
F-F Lube (485GB3191B)	B76 +
B-P Lube Spinner (57GC2134)	BC110
P. Fuel (483GB444)	BF877
S. Fuel (483GB440)	BF976
Radial Seal Air (5010230841)	RS3727
Coolant (25MF436)	BW5179
P, PJE, PJK, PJN, PJP, PP, PS w/Renault 720, 797 Eng.	
Lube Spin-on (5000040870)	B114
O. Air (3564117)	PA1884 ⁴⁰
I. Air (3564115)	PA1911
152.4 mm O.D. Some Air (5000559387)	PA2481
164.3 mm O.D. Some Air (5000559401)	PA3776
225.4 mm O.D. Some Air (5000243970)	PA3446
285.8 mm O.D. Some Air (5000560073)	PA3449
PH3	
B-P Lube (944700123)	P42
PH10-100	
B-P Lube (944700123)	P42
PR2 Cruisair w/Detroit Diesel Eng.	
Lube Ele. (3139010)	P20-HD +
Fuel (3139661)	PF902
492.1 mm O. Air (3563513)	PA3477
473.1 mm I. Air.	PA2814
262.7 mm O. Air (3564024)	PA1690-FN +
314.3 mm Air (3564035)	PA1681-FN +
317.5 mm Air (3564049)	PA1637-FN +
PR2A Cruisair w/V800 Eng.	
F-F Lube Ele. (24568011)	PT670
374.7 mm O. Air (3563512)	PA2405

R.V.I.	
Buses (cont'd.)	
PR2A Cruisair w/V800 Eng. (cont'd.)	
371.5 mm I. Air.	PA2835
492.1 mm O. Air (3563513)	PA3477
473.1 mm I. Air.	PA2814
PR3, PR3A Cruisair w/Detroit Diesel Eng.	
Lube Ele. (3139010)	P20-HD +
Fuel (3139661)	PF902
492.1 mm O. Air (3563513)	PA3477
473.1 mm I. Air.	PA2814
262.7 mm O. Air (3564024)	PA1690-FN +
314.3 mm Air (3564035)	PA1681-FN +
317.5 mm Air (3564049)	PA1637-FN +
PR3A w/V800 Eng.	
F-F Lube Ele. (24568011)	PT670
374.7 mm O. Air (3563512)	PA2405
371.5 mm I. Air (5000802977)	PA2835
492.1 mm O. Air (3563513)	PA3477
473.1 mm I. Air.	PA2814
PR10 w/MIDR 06.20.30, MIDS 06.20.30 Eng.	
Lube Spin-on (5000670670)	B403
Fuel Spin-on (5000814227)	BF988
O. Air (5000242503)	PA2474
Some Air (5000242504)	PA2475
PR12, PR14S, PR14SL w/MIDR 06.20.30, MIDS 06.20.30 Eng.	
Lube Spin-on (5000670670)	B403
Fuel Spin-on (5000814227)	BF988
O. Air (5000242503)	PA2474
Some Air (5000242504)	PA2475
PR40S w/MIDR 06.20.30 Eng.	
Lube Spin-on.	B403
PR100, PR100-2 w/MIP 06.20.30, MIDS 06.20.30 Eng.	
Lube Spin-on (5000670670)	B403
Fuel Spin-on (5000814227)	BF988
374.7 mm O. Air (5000241796)	PA2405
381.0 mm Some Air (5000242503)	PA2474
Coolant (5000663625)	BW5139
PR100, PR100A, PR100B, PR100L w/Perkins V8-510 Eng.	
Lube Ele. (3082658)	PT12
Can-Type Fuel (5000243097)	BF825
374.7 mm O. Air (5000241796)	PA2405
371.5 mm Some I. Air (5000802977)	PA2835
496.9 mm O. Air (5000242504)	PA2475
PR112, PR118 w/MIPR 06.2045 Eng.	
Lube (5010240400)	B7227
Fuel (Mann WK727)	BF988
Trans. (Mann H7101x)	PT8385
Steering (Mann H6014)	P106-HD+
PR180, PR180-2 w/MIP 06.20.30, MIDS 06.20.30 Eng.	
Lube Spin-on (5000670670)	B403
Fuel Spin-on (5000814227)	BF988
374.7 mm O. Air (5000241796)	PA2405
381.0 mm Some Air (5000242503)	PA2474
Coolant (5000663625)	BW5139
PX30	
F-F Lube Ele. (3571013)	P174
Lube Spin-on.	B236 +
O. Air (3564110)	PA2312 +
R312 w/MIDS 06.20.45 Eng.	
Lube Spin-on (5000670670)	B403
Fuel Spin-on (5000790570)	BF988
406.4 mm Air (3564119)	PA1893
423.9 mm Some O. Air (5000953712)	PA2945 +
398.5 mm Some O. Air (5010094094)	PA3558

Check Original Equipment Numbers in Parentheses.
⁴⁰ Extreme Performance Version Available.

+ See Product Guide for Variations of This Number.

R.V.I. Buses (cont'd.)	
Recreo w/MIHR 06.2045 Eng.	
Lube (5010240400)	B7227
Fuel (Mann WK727)	BF988
Steering (Mann H6014)	P106-HD+
S45 w/Fulger F646 Eng.	
F-F Lube Ele. (6750492156)	P7017
Lube Spin-on (5000040870)	B114
P. Fuel Ele. (24866064)	F950-F WO +
S. Fuel Ele. (24866092)	PF950
S45GT w/597 Eng.	
Lube Spin-on (5000040870)	B114
Can-Type Fuel (7701010100)	BF825
Some Fuel Ele. (854975700)	PF7596
S45GT w/D0836, HM4U Eng.	
F-F Lube (4055040006)	P235
114.3 mm P. Fuel (8548060)	F834-F +
108.7 mm S. Fuel (8701760)	PF834 +
142.9 mm Some P. Fuel Ele. (24866064)	F950-F WO +
148.4 mm Some S. Fuel Ele. (24866092)	PF950
S45R, S45RX, S53R, S53RX w/D0846HM Eng.	
Lube Ele. (5000275939)	PT12
P. Fuel (854806000)	F834-F +
S. Fuel	PF834 +
O. Air (3564117)	PA1884 40
I. Air (3564115)	PA1911
S53 w/Fulger F646 Eng.	
F-F Lube Ele. (6750492156)	P7017
Lube Spin-on (5000040870)	B114
P. Fuel Ele. (24866064)	F950-F WO +
S. Fuel Ele. (24866092)	PF950
S53GT w/597 Eng.	
Lube Spin-on (5000040870)	B114
Can-Type Fuel (7701010100)	BF825
Some Fuel Ele. (854975700)	PF7596
S53GT, S53M w/D0836, HM4U Eng.	
F-F Lube (4055040006)	P235
114.3 mm P. Fuel (8548060)	F834-F +
108.7 mm S. Fuel (8701760)	PF834 +
142.9 mm Some P. Fuel Ele. (24866064)	F950-F WO +
148.4 mm Some S. Fuel Ele. (24866092)	PF950
S105M w/597 Eng.	
Lube Spin-on (5000040870)	B114
Can-Type Fuel (7701010100)	BF825
Some Fuel Ele. (854975700)	PF7596
S105M w/D0836, HM4U Eng.	
F-F Lube (4055040006)	P235
114.3 mm P. Fuel (8548060)	F834-F +
108.7 mm S. Fuel (8701760)	PF834 +
142.9 mm Some P. Fuel Ele. (24866064)	F950-F WO +
148.4 mm Some S. Fuel Ele. (24866092)	PF950
S105R, S105RX w/D0846HM Eng.	
Lube Ele. (5000275939)	PT12
Lube Spin-on (5000670670)	B403
P. Fuel Ele. (854806000)	F953-F
S. Fuel	PF834 +
Can-Type Fuel (7701010100)	BF825
O. Air (3564117)	PA1884 40
I. Air (3564115)	PA1911
SC10 w/D0846HM8U Eng.	
Lube Ele.	PT12
S. Fuel Ele.	PF834 +
T9000, T10000	
Lube Spin-on (5000670670)	B403
Fuel Spin-on (5000790570)	BF988
419.1 mm Air (TRM10000) (3564118)	PA1885 40

R.V.I. Buses (cont'd.)	
T9000, T10000 (cont'd.)	
381.0 mm Some Air (5000242503)	PA2474
496.9 mm Some Air (5000242504)	PA2475
Tracer w/MIDR 06.20.45 Eng.	
Lube Spin-on (5000670670)	B403
Fuel Spin-on (5000790570)	BF988
398.5 mm O. Air (5010094094)	PA3558
377.8 mm I. Air (Don. P775064)	PA3566
423.9 mm O. Air	LL2945 +
406.4 mm I. Air (3564119)	PA1893
Tracer w/MIHR 06.2045 Eng.	
Lube (5010240400)	B7227
Fuel (Mann WK727)	BF988
O. Air (Mann C311310)	PA2945 +
I. Air (Mann C17149)	PA1893
398.5 mm Some O. Air (Mann C311256)	PA3558
377.8 mm Some I. Air (Mann C17124)	PA3566
Trans. (Mann H7101x)	PT8385
Steering (Mann H6014)	P106-HD+
TRM2000, TRM4000	
Lube Spin-on (5000040870)	B114
Can-Type Fuel (7701010100)	BF825
Fuel Spin-on (5000790570)	BF988
339.7 mm Air (5000243970)	PA3446
374.7 mm Air (TRM4000) (5000242163)	PA3449
419.1 mm Air (TRM2000)	PA2783 +

R.V.I. Engines	
dC i11	
F-F Lube	B76 +
B-P Lube	BC7173
Fuel	BF7886
dCi 6	
F-F Lube	B76 +
B-P Lube	BC7173
Fuel	BF7886
dCi11	
F-F Lube	B76 +
B-P Lube	BC7173
Fuel	BF7886
dCi4	
F-F Lube	B7227
Fuel	BF7886
MIDR 04	
F-F Lube	B7227
Fuel	BF988
MIDR 06	
F-F Lube	B76 +
B-P Lube	BC7173
B-P Lube	BC110
Fuel	BF988
Fuel	BF7886

R.V.I. Trucks	
5F, 5R	
Lube Ele. (944700122)	P41
Fuel Ele. (24866092)	PF950
15.215	
Lube (4055040006)	P235
P. Fuel Ele. (24866064)	F950-F WO +
S. Fuel Ele. (24866092)	PF950
21.215	
Lube (4055040006)	P235
P. Fuel Ele. (24866064)	F950-F WO +
S. Fuel Ele. (24866092)	PF950

R.V.I. Trucks (cont'd.)	
50	
Lube Ele. (944700122)	P41
Fuel Ele. (24866092)	PF950
60	
Lube Ele. (944700122)	P41
Fuel Ele. (24866092)	PF950
65	
Lube Ele. (944700122)	P41
Fuel Ele. (24866092)	PF950
160 Midlum w/Volvo DXi5 (Euro 4-5) Eng. (05/06-on)	
Lube (7420796782)	P7329
P. Fuel (7420796772)	PF7938
Fuel (Water Separator) (7420851191)	BF1388-O
Radial Seal O. Air (5001865723)	RS5390
Radial Seal I. Air	RS5351
190 Midlum w/Volvo DXi5 (Euro 4-5) Eng. (05/06-on)	
Lube (7420796782)	P7329
P. Fuel (7420796772)	PF7938
Fuel (Water Separator) (7420851191)	BF1388-O
Radial Seal O. Air (5001865723)	RS5390
Radial Seal I. Air	RS5351
240 Midlum w/Volvo DXi7 (Euro 4-5) Eng. (05/06-on)	
Lube (7420796782)	P7329
P. Fuel (7420796772)	PF7938
Fuel (Water Separator) (7420851191)	BF1388-O
Radial Seal O. Air (5001865723)	RS5390
Radial Seal I. Air	RS5351
300	
Radial Seal Air (5010230841)	RS3727
560K6 w/Perkins 6.354.2, 6.354.4 Eng.	
Lube Spin-on (3141914)	B114
Can-Type Fuel (7701010100)	BF825
600KB	
Fuel Spin-on (3036404)	BF797
Can-Type Fuel (7701010100)	BF825
610K6 w/Perkins 6.354.2, 6.354.4 Eng.	
Lube Spin-on (3141914)	B114
Can-Type Fuel (7701010100)	BF825
620KB w/M 420.30 Eng.	
Lube (5000670670)	B403
Can-Type Fuel (7701010100)	BF825
Air (4207090)	PA2845
650H w/M.A.N. Eng.	
Lube (4055040006)	P235
P. Fuel (854806000)	F834-F +
S. Fuel (870176000)	PF834 +
660KB, 680KB	
Fuel Spin-on (3036404)	BF797
Can-Type Fuel (7701010100)	BF825
700KB w/M 420.30 Eng.	
Lube (5000670670)	B403
Can-Type Fuel (7701010100)	BF825
Air (4207090)	PA2845
770K	
Can-Type Fuel (7701010100)	BF825
Fuel Spin-on (3036404)	BF797
770KB w/M 420.30 Eng.	
Lube (5000670670)	B403
Can-Type Fuel (7701010100)	BF825
Air (4207090)	PA2845
770KB, 771K, 771KB, 880K, 880KBT	
Can-Type Fuel (7701010100)	BF825

Check Original Equipment Numbers in Parentheses.
⁴⁰ Extreme Performance Version Available.

+ See Product Guide for Variations of This Number.

R.V.I. Trucks (cont'd.)	
770KB, 771K, 771KB, 880K, 880KBT (cont'd.)	
Fuel Spin-on (3036404)	BF797
880KBT	
Lube (5000670670)	B403
Can-Type Fuel (7701010100)	BF825
881KB	
Can-Type Fuel (7701010100)	BF825
Fuel Spin-on (3036404)	BF797
881KB w/M 420.30 Eng.	
Lube (5000670670)	B403
Can-Type Fuel (7701010100)	BF825
O. Air (4207090)	PA2845
881KBT	
Lube (5000670670)	B403
Can-Type Fuel (7701010100)	BF825
950	
Lube (5000670670)	B403
Can-Type Fuel (7701010100)	BF825
950BKT6	
Lube Spin-on (24564103)	B403
950BKT6A, 950BKT6B, 950BKT6C, 950BKT6E w/MID 620.30 Eng.	
Lube (24564058)	B236 +
950KB	
Lube (5000670670)	B403
Can-Type Fuel (7701010100)	BF825
Air (4207090)	PA2845
950KB, 950KBT w/MIDS 06.20.30 Eng.	
Lube (24564103)	B403
O. Air (5000241796)	PA2405
I. Air (5000802977)	PA2835
950KB6S, 950KBT1S w/MIDS 06.20.30 Eng.	
Lube (5000670670)	B403
O. Air (5000242503)	PA2474
I. Air (5000802978)	PA2836
951KB, 951KBF	
Lube (5000670670)	B403
Can-Type Fuel (7701010100)	BF825
Air (4207090)	PA2845
1080H	
Lube (4055040006)	P235
P. Fuel Ele. (24866064)	F950-F WO +
S. Fuel Ele. (24866092)	PF950
1080H w/M.A.N. Eng.	
Lube (4055040006)	P235
P. Fuel (854806000)	F834-F +
S. Fuel (870176000)	PF834 +
1521, 1530, 1531 w/Fulger Eng.	
Lube (24151104)	P7017
Fuel Spin-on	BF719
4123, 4154 w/Fulger Eng.	
Lube (24151104)	P7017
Fuel Spin-on	BF719
5130,06/08/09/11/13/14 w/797 Eng.	
206.4 mm Lube Spin-on (5000670670)	B403
134.1 mm Lube Spin-on (5000040870)	B114
Can-Type Fuel (7701010100)	BF825
Fuel Spin-on (5000814227)	BF988
296.9 mm Air (5000809894)	PA2865
320.7 mm Air (5000242911)	PA2553
339.7 mm Air (5000243970)	PA3446
374.7 mm Air (5000560078)	PA3449
Coolant (5000663625)	BW5139
6126 w/597 Eng.	
Lube Spin-on (5000040870)	B114

R.V.I. Trucks (cont'd.)	
7521 w/Fulger Eng.	
Lube (24151104)	P7017
Fuel	BF719
B70 w/SOFIM 8140 Eng.	
Lube (To 3/86)	BT5
Dual-Flow Lube (5000816070)	BD232
Fuel Ele. (5000241250)	PF7596
Fuel Spin-on	BF988
Fuel (Water Separator)	BF1276
Steering (Iveco 1902137)	P106-HD +
B80 w/SOFIM 8140 Eng.	
Lube (To 3/86)	BT5
Dual-Flow Lube (5000816070)	BD232
Fuel Ele. (5000241250)	PF7596
Fuel Spin-on	BF988
Fuel (Water Separator)	BF1276
Steering (Iveco 1902137)	P106-HD +
B90 w/SOFIM 8140 Eng.	
Lube (To 3/86)	BT5
Dual-Flow Lube (5000816070)	BD232
Fuel Ele. (5000241250)	PF7596
Fuel Spin-on	BF988
Fuel (Water Separator)	BF1276
Steering (Iveco 1902137)	P106-HD +
B110 Messenger w/SOFIM 8140 Eng.	
Dual-Flow Lube (5000816070)	BD232
Fuel Spin-on	BF988
Air (3563565)	PA2845
Steering (Iveco 1902137)	P106-HD +
B120 Messenger w/SOFIM 8140 Eng.	
Dual-Flow Lube (5000816070)	BD232
Fuel Spin-on	BF988
Air (3563565)	PA2845
Steering (Iveco 1902137)	P106-HD +
C130	
Lube (5000670670)	B403
Can-Type Fuel (855589600)	BF825
Fuel Spin-on (5000814227)	BF988
Air (24551160)	PA2845
C210 w/MIDS 06.20.30 Eng.	
Lube (5000670670)	B403
Fuel (5000814227)	BF988
Steering (5000820895)	P106-HD +
Coolant (5000663625)	BW5139
C230 w/MIDS 06.20.30 Eng.	
Lube (504020)	B403
Fuel (5000814227)	BF988
381.0 mm O. Air (3563595)	PA2474
374.7 mm Air (5000560078)	PA3449
393.7 mm Air (5000814944)	PA2600
C260 w/MIDR 06.20.45 Eng.	
Lube (5000670670)	B403
Fuel (5000814227)	BF988
398.5 mm O. Air (5010064371)	PA3558
377.8 mm I. Air (5010064372)	PA3566
419.1 mm O. Air (3564118)	PA1885 40
406.4 mm I. Air (3564119)	PA1893
423.9 mm Some Air (5000953712)	PA2945 +
Steering (5000820895)	P106-HD +
Coolant (5000663625)	BW5139
C290 w/MIDR 06.20.45 Eng.	
Lube (5000670670)	B403
Fuel (5000814227)	BF988
398.5 mm O. Air (5010064371)	PA3558
377.8 mm I. Air (5010064372)	PA3566
419.1 mm O. Air (3564118)	PA1885 40
406.4 mm I. Air (3564119)	PA1893
423.9 mm Some Air (5000953712)	PA2945 +

R.V.I. Trucks (cont'd.)	
C290 w/MIDR 06.20.45 Eng. (cont'd.)	
Steering (5000820895)	P106-HD +
Coolant (5000663625)	BW5139
C290T	
Lube (5000670670)	B403
Fuel Spin-on (5000814227)	BF988
O. Air (3564118)	PA1885 40
I. Air (3564119)	PA1893
Single Air (5000807196)	PA3408
Steering (5000820895)	P106-HD +
Coolant (5000663625)	BW5139
C300 (1991)	
F-F Lube (5000670670)	B403
B-P Lube Spinner (5000670737)	BC110
Fuel (5000790570)	BF988
O. Air (5010094092)	PA3699
CBH240	
Lube (5000670670)	B403
Fuel (5000790570)	BF988
O. Air (5010064371)	PA3558
I. Air (5010064372)	PA3566
CBH280, CLM280 w/MIDS 06.35.40 Eng.	
Lube	B403
Fuel	BF988
387.4 mm O. Air (5000814797)	PA2833
369.1 mm I. Air (5000814798)	PA2834
398.5 mm O. Air (5010064371)	PA3558
377.8 mm I. Air (5010064372)	PA3566
CBH320 (1993)	
Lube	B403
Fuel	BF988
387.4 mm O. Air (5000814797)	PA2833
369.1 mm I. Air (5000814798)	PA2834
398.5 mm O. Air (5010064371)	PA3558
377.8 mm I. Air (5010064372)	PA3566
CBH340 w/MIDS 06.35.40 Eng.	
Lube (Fram) (5000670670)	B403
Fuel	BF988
387.4 mm O. Air (5000814797)	PA2833
369.1 mm I. Air (5000814798)	PA2834
398.5 mm O. Air (5010064371)	PA3558
377.8 mm I. Air (5010064372)	PA3566
CBH350 (1993)	
Lube (Fram C7549)	B403
Fuel	BF988
387.4 mm O. Air (5000814797)	PA2833
369.1 mm I. Air (5000814798)	PA2834
398.5 mm O. Air (5010064371)	PA3558
377.8 mm I. Air (5010064372)	PA3566
CCH300 w/MIDR 06.20.45 D3 EURO1 Eng. (1993)	
F-F Lube (5000670670)	B403
B-P Lube Spinner (5000670737)	BC110
Fuel (5000790570)	BF988
O. Air (5010094092)	PA3699
CLM340 w/MIDS 06.35.40 Eng.	
Lube (5000670670)	B403
Fuel (5000790570)	BF988
O. Air (5010064371)	PA3558
I. Air (5010064372)	PA3566
CLM380 w/MIDS 06.35.40 Eng.	
Lube (5000670670)	B403
Fuel (5000790570)	BF988
O. Air (5010064371)	PA3558
I. Air (5010064372)	PA3566
CLR220 w/MIDS 06.20.30 Eng.	
Lube (5000670670)	B403
Fuel (5000814227)	BF988

Check Original Equipment Numbers in Parentheses.

+ See Product Guide for Variations of This Number.

40 Extreme Performance Version Available.

R.V.I. Trucks (cont'd.)	
CLR220 w/MIDS 06.20.30 Eng. (cont'd.)	
Coolant (5000663625)	BW5139
D170-14, D170-17 w/MIDR 06.02.12 Eng.	
Lube	B403
Fuel	BF988
Coolant	B5134 +
DCI 6 w/6 Cyl. 6.2L 12 Valve Eng.	
Lube (5000670700)	B76 +
DCI II w/6 Cyl. 11.0L, 12 Valve Eng.	
Lube (5000670700)	[2] B76 +
Fuel (5010412350)	[2] BF7886
E7C, E7N w/M.A.N. 2156 HM5F, R.V.I. 597 Eng.	
Lube Ele. (4055040006)	P235
Lube Spin-on (5000040870)	B114
P. Fuel Ele. (24866064)	F950-F WO +
S. Fuel Ele. (24866092)	PF950
E7N w/M.A.N. 2156 HM5F Eng.	
Lube Ele. (4055040006)	P235
P. Fuel Ele. (24866064)	F950-F WO +
S. Fuel Ele. (24866092)	PF950
E37 w/M.A.N. 2156 HM5F, R.V.I. 597 Eng.	
Lube Ele. (4055040006)	P235
Lube Spin-on (5000040870)	B114
P. Fuel Ele. (24866064)	F950-F WO +
S. Fuel Ele. (24866092)	PF950
E45 w/M.A.N. 2156 HM5F, R.V.I. 597 Eng.	
Lube Ele. (4055040006)	P235
Lube Spin-on (5000040870)	B114
P. Fuel Ele. (24866064)	F950-F WO +
S. Fuel Ele. (24866092)	PF950
E85 w/M.A.N. 2156 HM5F, R.V.I. 597 Eng.	
Lube Ele. (4055040006)	P235
Lube Spin-on (5000040870)	B114
P. Fuel Ele. (24866064)	F950-F WO +
S. Fuel Ele. (24866092)	PF950
E110 w/M.A.N. 2156 HM5F, R.V.I. 597 Eng.	
Lube Ele. (4055040006)	P235
Lube Spin-on (5000040870)	B114
P. Fuel Ele. (24866064)	F950-F WO +
S. Fuel Ele. (24866092)	PF950
FG280A w/MIDS 06.35.40 Eng.	
F-F Lube (5000670670)	B403
Fuel (3036404)	BF797
O. Air (3564110)	PA2312 +
G170 w/MIDS 06.02.12 Eng.	
206.4 mm Lube (5000670670)	B403
265.1 mm Lube (5000670700)	B76 +
Fuel (5000814227)	BF988
O. Air (5000802163)	PA2480
Coolant (5000663625)	BW5139
G210 w/MIDS 06.20.30, MIDS 06.20.45 Eng.	
Lube (5000670670)	B403
Fuel Spin-on (5000814227)	BF988
374.7 mm Air (5000802170)	PA3449
393.7 mm Some Air (5000814944)	PA2600
Coolant (5000663625)	BW5139
G220 w/MIDR 06.02.26 Eng.	
Lube (Mann W1110211)	B76 +
Fuel (Mann WK727)	BF988
O. Air (5000819340)	PA1885 40
I. Air (3564138)	PA1893
G230 w/MIDS 06.02.26 Eng.	
Can-Type Fuel (941709013)	BF825
Fuel Spin-on (Mann WK727)	BF988
O. Air (5000783932)	PA2474
I. Air (Mann CF1200)	PA2836

R.V.I. Trucks (cont'd.)	
G230 w/MIDS 06.20.30, MIDS 06.20.45 Eng.	
Lube (5000670670)	B403
Fuel (5000814227)	BF988
374.7 mm Air (5000802170)	PA3449
393.7 mm Some Air (5000814944)	PA2600
Coolant (5000663625)	BW5139
G260 w/MIDR 06.20.45, MIDS 06.20.45 Eng.	
Lube (5000670670)	B403
Fuel Spin-on (5000814227)	BF988
393.7 mm Air (5000814944)	PA2600
415.1 mm Air (5000807196)	PA3408
Coolant (5000663625)	BW5139
G270 w/MIDR 06.20.45 Eng.	
Lube (Mann W1110211)	B76 +
Fuel (Mann WK727)	BF988
O. Air (Mann C311256)	PA3558
I. Air (Mann C17124)	PA3566
Steering (8499135552)	P106 +
G280 w/MIDR 06.20.45, MIDS 06.20.45 Eng.	
Lube (5000670670)	B403
Fuel Spin-on (5000814227)	BF988
393.7 mm Air (5000814944)	PA2600
415.1 mm Air (5000807196)	PA3408
Coolant (5000663625)	BW5139
G290 w/MIDR 06.20.45, MIDS 06.20.45 Eng.	
Lube (5000670670)	B403
Fuel Spin-on (5000814227)	BF988
393.7 mm Air (5000814944)	PA2600
415.1 mm Air (5000807196)	PA3408
Coolant (5000663625)	BW5139
G300 w/MIDR 06.20.45 Eng.	
Lube (Mann W1110211)	B76 +
Fuel (Mann WK727)	BF988
388.9 mm O. Air (3564105)	PA2418-FN +
358.0 mm I. Air (3564106)	PA2419
398.5 mm O. Air (Mann C311256)	PA3558
377.8 mm Air (Mann C17124)	PA3566
G300, G300T w/MIDR 06.20.25D Eng.	
Lube	B76 +
114.3 mm B-P Lube Spinner (5000670737)	BC110
115.1 mm B-P Lube Spinner (Mack 57GC2187)	BC7173
Fuel (5000814227)	BF988
O. Air (5010094094)	PA3558
I. Air (5010064372)	PA3566
G320, G320GT	
Lube (5000670700)	B76 +
Fuel (5000790570)	BF988
398.5 mm O. Air (5010064371)	PA3558
377.8 mm I. Air (5010064372)	PA3566
388.9 mm O. Air (5010094146)	PA3699
Steering (5000820895)	P106-HD+
G340TI w/MIDR 06.35.45 Eng.	
F-F Lube (5000670700)	B76 +
B-P Lube Spinner (5000670737)	BC110
Fuel (5000790570)	BF988
398.5 mm O. Air (5010094094)	PA3558
377.8 mm I. Air (5000751590)	PA3566
388.9 mm Some O. Air (5010094092)	PA3699
Coolant (5000592852)	BW5139
GAF5, GAK5	
B-P Lube Ele. (944700122)	P41
Fuel Ele. (24866092)	PF950
GAK50 w/Perkins 6.288 Eng.	
119.1 mm Lube Ele. (3082658)	PT12
141.3 mm Lube Ele. (943235102)	P174
Lube Spin-on	BT215
Can-Type Fuel (855589600)	[2] BF825

R.V.I. Trucks (cont'd.)	
GB131 w/797 Eng.	
Lube (5000670670)	B403
Fuel (854975700)	PF7596
Air (5000243970)	PA3446
GB191, GC191, GF191, GR191, TB191 w/MID 06.20.30 Eng.	
Lube (5000670670)	B403
Fuel (5000686589)	BF988
374.7 mm O. Air (5000241796)	PA2405
371.5 mm I. Air (5000802977)	PA2835
381.0 mm O. Air (3563595)	PA2474
379.4 mm I. Air (5000802978)	PA2836
374.7 mm Some Air (5000802170)	PA3449
420.7 mm Some Air (5000802163)	PA2480
Steering (5000807081)	P18-HD +
Coolant (5000663625)	BW5139
GB230 w/MIDS 06.20.30 Eng.	
Lube (504020)	B403
GB231, GC231, GF231, GR231 w/MID 06.20.30 Eng.	
Lube (5000670670)	B403
Fuel (5000686589)	BF988
374.7 mm O. Air (5000241796)	PA2405
371.5 mm I. Air (5000802977)	PA2835
381.0 mm O. Air (3563595)	PA2474
379.4 mm I. Air (5000802978)	PA2836
420.7 mm Some Air (5000802163)	PA2480
Steering (5000807081)	P18-HD +
Coolant (5000663625)	BW5139
GBA	
O. Air (3564105)	PA2418-FN +
I. Air (3564106)	PA2419
GBC160MT (6x6)	
Fuel (941718018)	BF719
GBD (4x4) w/MID 06.20.30 Eng.	
Lube (504020)	B403
O. Air (5000241796)	PA2405
GBD (6x6)	
O. Air (3564118)	PA1885 40
I. Air (3564119)	PA1893
GBH (6x6) w/MIDS 06.35.40 Eng.	
Lube (4307426)	PT670
111.1 mm Fuel Spin-on (941718018)	BF719
136.5 mm Fuel Spin-on (3036404)	BF797
Single Air (3564001)	PA1646-FN +
O. Air (3564117)	PA1884 40
I. Air (3564115)	PA1911
GBH260 (6x4) w/MIDS 06.35.40 Eng.	
Lube (4307426)	PT670
111.1 mm Fuel Spin-on (941718018)	BF719
136.5 mm Fuel Spin-on (3036404)	BF797
266.7 mm Air (3564001)	PA1646-FN +
330.2 mm Air (3564115)	PA1911
342.9 mm Air (3564117)	PA1884 40
GBH260 w/MIDS 06.35.40 Eng.	
Lube (5000670670)	B403
Fuel (3036404)	BF797
342.9 mm O. Air (3564117)	PA1884 40
330.2 mm I. Air (3564115)	PA1911
419.1 mm Some O. Air (3564118)	PA1885 40
406.4 mm Some I. Air (3564119)	PA1893
469.9 mm Some Air (3564137)	LL1846 +
GBH280 w/MIDS 06.35.40 Eng.	
Lube (5000670670)	B403
Fuel Spin-on (5000790570)	BF988
406.4 mm I. Air (3564119)	PA1893

Check Original Equipment Numbers in Parentheses.
 40 Extreme Performance Version Available.

+ See Product Guide for Variations of This Number.

R.V.I. Trucks (cont'd.)	
GBH280 w/MIDS 06.35.40 Eng. (cont'd.)	
419.1 mm O. Air (3564118)	PA1885 40
469.9 mm Some Air (5000819343)	PA1846 +
GBK, GBO	
Lube Ele. (944700122)	P41
Fuel Ele. (24866092)	PF950
GBK80	
Can-Type Fuel (7701010100)	BF825
Fuel Spin-on (3036404)	BF797
GBM10, GFK10, GLM10 w/640 Eng.	
B-P Lube (944700123)	P42
GC190, GF190 w/MID 06.20.30 Eng.	
Lube (504020)	B403
Can-Type Fuel (5006163)	BF825
Fuel Spin-on (5000814227)	BF988
374.7 mm O. Air (5000241796)	PA2405
596.9 mm Some Air	PA2580
GC230, GC230A, GF230, GLC230, GLR230, GR230, GRH230 w/MIDS 06.20.30 Eng.	
Lube (504020)	B403
Fuel (5000814227)	BF988
381.0 mm O. Air (3563595)	PA2474
374.7 mm Air (5000560078)	PA3449
393.7 mm Air (5000814944)	PA2600
GF12	
B-P Lube (944700122)	P41
Fuel Ele. (24866092)	PF950
GF12 w/640 Eng.	
B-P Lube (944700123)	P42
GF151D	
Lube (5000670670)	B403
Fuel (5000686589)	BF988
374.7 mm O. Air (5000241796)	PA2405
371.5 mm I. Air (5000802977)	PA2835
420.7 mm Some I. Air (5000802163)	PA2480
Steering (5000807081)	P18-HD +
Coolant (5000663625)	BW5139
GL750 w/Perkins 6.354 Eng.	
Lube Ele. (3082658)	PT12
Lube Spin-on	BT216
GL900, GL900E w/M 420.30 Eng.	
Lube (504020)	B403
Can-Type Fuel (855589600)	BF825
349.3 mm O. Air (3563565)	PA2845
341.3 mm I. Air	PA2837
381.0 mm O. Air (4212748)	PA2474
379.4 mm I. Air (5000802978)	PA2836
GLA5-19, GLB5-19	
B-P Lube (944700122)	P41
Fuel Ele. (24866092)	PF950
GLC6	
B-P Lube (944700122)	P41
Fuel Ele. (24866092)	PF950
GLC190	
Lube (5000670670)	B403
Fuel (5000790570)	BF988
O. Air (5000242503)	PA2474
I. Air (5000802978)	PA2836
GLM12 (4x2), GLM12S (6x4) w/MD 06.35.40 Eng.	
Lube (5000670670)	B403
Air (3564117)	PA1884 40
Some Air (3564115)	PA1911
GLM280 w/MIDS 06.35.40 Eng.	
Lube (5000670670)	B403
Fuel (5000790570)	BF988
419.1 mm O. Air (3564118)	PA1885 40

R.V.I. Trucks (cont'd.)	
GLM280 w/MIDS 06.35.40 Eng. (cont'd.)	
406.4 mm I. Air (3564119)	PA1893
469.9 mm Some Air (5000819343)	PA1846 +
GLM280, GLR280	
O. Air (3564118)	PA1885 40
I. Air (3564119)	PA1893
GLR8 w/640 Eng.	
B-P Lube (944700123)	P42
GLR160 w/520, M260 Eng.	
Fuel (941718018)	BF719
O. Air (3564117)	PA1884 40
I. Air (3564115)	PA1911
GLR190, GR190, GR190A w/MID 06.20.30 Eng.	
Lube (504020)	B403
Can-Type Fuel (5006163)	BF825
Fuel Spin-on (5000814227)	BF988
374.7 mm O. Air (5000241796)	PA2405
371.5 mm I. Air (5000802977)	PA2835
596.9 mm Some Air	PA2580
GLR200 w/520, M260 Eng.	
Fuel (941718018)	BF719
O. Air (3564117)	PA1884 40
I. Air (3564115)	PA1911
GMO15 w/640 Eng.	
B-P Lube (944700123)	P42
GR12	
B-P Lube (944700122)	P41
Fuel Ele. (24866092)	PF950
GR205, GR205A, GR205B w/M620Z3 Eng.	
Fuel (941718018)	BF719
GR260 w/MIDS 06.35.40 Eng.	
Lube (504020)	B403
Fuel (3036404)	BF797
342.9 mm O. Air (3564117)	PA1884 40
330.2 mm I. Air (3564115)	PA1911
419.1 mm Some O. Air (3564118)	PA1885 40
406.4 mm Some I. Air (3564119)	PA1893
469.9 mm Some Air (3564137)	PA1846 +
GR280, GR280 (6x2) w/MDS 06.35.40 Eng.	
F-F Lube Ele. (4307426)	PT670
F-F Lube Spin-on (504020)	B403
112.7 mm, Can-Type Fuel	BF884
71.4 mm, Can-Type Fuel	BF825
Fuel Spin-on	BF988
419.1 mm O. Air (3564118)	PA1885 40
406.4 mm I. Air (3564119)	PA1893
579.4 mm O. Air (3564110)	PA2312 +
GR300 w/MIV 835.40 Eng.	
230.2 mm F-F Lube Ele. (3139010)	P20-HD +
235.7 mm F-F Lube Ele. (25568011)	PT670
F-F Lube Spin-on (5000670670)	B403
O. Air (3564110)	PA2312 +
GR300 w/MIDR 06.20.25D Eng.	
F-F Lube	B76 +
B-P Lube Spinner	BC110
Fuel (5000814227)	BF988
O. Air (5010094094)	PA3558
I. Air (5010064372)	PA3566

R.V.I. Trucks (cont'd.)	
GR305, GRH305 w/MDR 06.35.40 Eng.	
Lube (504020)	B403
O. Air (3564110)	PA2312 +
GR320, GR320B w/MIV 08.35.40 Eng.	
230.2 mm F-F Lube Ele. (3139010)	P20-HD +
235.7 mm F-F Lube Ele. (25568011)	PT670
F-F Lube Spin-on (5000670670)	B403
O. Air (3564110)	PA2312 +
GR350, GRH350 w/MIVS 08.35.30 Eng.	
Lube (5000670670)	B403
O. Air (5000819342)	PA2398
GRH231 w/MIVS 08.35.40 Eng.	
Lube Ele.	PT670
Lube Spin-on (5000670670)	B403
O. Air (5000819342)	PA2398
GRH280	
141.3 mm Lube Ele. (3571013)	P174
235.7 mm Lube Ele. (24568011)	PT670
Lube Spin-on (504020)	B403
Can-Type Fuel	BF825
O. Air (3564110)	PA2312 +
GT340TI w/MIDR 06.35.45 Eng. (1990)	
F-F Lube (5000670670)	B403
B-P Lube Spinner (5000670737)	BC110
Fuel Spin-on (5000790570)	BF988
398.5 mm O. Air (5010094094)	PA3558
377.8 mm I. Air (5000751590)	PA3566
388.9 mm Some O. Air (5010094092)	PA3699
Coolant (5000592852)	BW5139
HB15 w/MID 06.20.30, MIDS 06.20.30 Eng.	
Lube (5000670670)	B403
Can-Type Fuel (7701010100)	BF825
HB17, HB17B w/MID 06.20.30, MIDS 06.20.30 Eng.	
Lube (5000670670)	B403
Can-Type Fuel (7701010100)	BF825
HB19B w/MID 06.20.30, MIDS 06.20.30 Eng.	
Lube (5000670670)	B403
Can-Type Fuel (7701010100)	BF825
HB26, HB26B, HB26BT, HB26CT, HB26ET, HB26T w/MID 06.20.30, MIDS 06.20.30 Eng.	
Lube (5000670670)	B403
Can-Type Fuel (7701010100)	BF825
HF15B w/06.20.30 Eng.	
Lube (5000670670)	B403
Can-Type Fuel (7701010100)	BF825
Air (5000560078)	PA3449
HF17, HF17B, HF17C w/06.20.30 Eng.	
Lube (5000670670)	B403
Can-Type Fuel (7701010100)	BF825
Air (5000560078)	PA3449
HF19 w/06.20.30 Eng.	
Lube (5000670670)	B403
Can-Type Fuel (7701010100)	BF825
Air (5000560078)	PA3449
HF26V, HF26VR	
Can-Type Fuel (7701010100)	BF825
O. Air (5000242503)	PA2474
I. Air (5000802978)	PA2836
HL28	
Lube Ele. (5000243098)	P294
Lube Spin-on (24564103)	B403
P. Fuel (854806000)	F834-F +
S. Fuel (870465700)	PF834 +
HL38, HL38T w/M.A.N. D2566 Eng.	
Lube (5000243098)	P294

Check Original Equipment Numbers in Parentheses.
40 Extreme Performance Version Available.

+ See Product Guide for Variations of This Number.

R.V.I. Trucks (cont'd.)	
HL38, HL38T w/M.A.N. D2566 Eng. (cont'd.)	
P. Fuel Ele. (24866064)	F950-F WO +
S. Fuel Ele.	PF231
HM15 w/798 Eng.	
Lube Spin-on (5000040870)	B114
Can-Type Fuel (7701010100)	BF825
Air (5000560078)	PA3449
HM15 w/M.A.N. D2565 Eng.	
188.1 mm Lube Ele. (5000242510)	P242
264.3 mm Lube Ele. (5000243098)	P294
P. Fuel Ele. (24866064)	F950-F WO +
S. Fuel Ele. (24866092)	PF950
HM17 w/798 Eng.	
Lube Spin-on (5000040870)	B114
Can-Type Fuel (7701010100)	BF825
Air (5000560078)	PA3449
HM17, HM17B w/M.A.N. D2565 Eng.	
188.1 mm Lube Ele. (5000242510)	P242
264.3 mm Lube Ele. (5000243098)	P294
P. Fuel Ele. (24866064)	F950-F WO +
S. Fuel Ele. (24866092)	PF950
HM19 w/798 Eng.	
Lube Spin-on (5000040870)	B114
Can-Type Fuel (7701010100)	BF825
Air (5000560078)	PA3449
HM19, HM19B w/M.A.N. D2565 Eng.	
188.1 mm Lube Ele. (5000242510)	P242
264.3 mm Lube Ele. (5000243098)	P294
P. Fuel Ele. (24866064)	F950-F WO +
S. Fuel Ele. (24866092)	PF950
HM26 w/798 Eng.	
Lube Spin-on (5000040870)	B114
Can-Type Fuel (7701010100)	BF825
Air (5000560078)	PA3449
HM26, HM26B, HM26T w/M.A.N. D2565 Eng.	
188.1 mm Lube Ele. (5000242510)	P242
264.3 mm Lube Ele. (5000243098)	P294
P. Fuel Ele. (24866064)	F950-F WO +
S. Fuel Ele. (24866092)	PF950
HN17 w/M.A.N. D2565, D2566 Eng.	
Lube Ele. (5000243098)	P294
P. Fuel Ele. (24866064)	F950-F WO +
S. Fuel Ele. (24866092)	PF950
HN19 w/M.A.N. D2565, D2566 Eng.	
Lube Ele. (5000243098)	P294
P. Fuel Ele. (24866064)	F950-F WO +
S. Fuel Ele. (24866092)	PF950
HN26T Series w/M.A.N. D2565, D2566 Eng.	
Lube Ele. (5000243098)	P294
P. Fuel Ele. (24866064)	F950-F WO +
S. Fuel Ele. (24866092)	PF950
HR15 w/797 Eng.	
Lube Spin-on (5000040870)	B114
Can-Type Fuel (7701010100)	BF825
Fuel Ele. (854975700)	PF7596
J19	
F-F Lube Ele. (3661840225)	P7017
Lube Spin-on (5000040870)	B114
Can-Type Fuel (7701010100)	BF825
Air (5000243970)	PA3446
JE w/R.V.I. 797 Eng.	
134.1 mm Lube (5000040870)	B114
206.4 mm Lube (5000670670)	B403
Fuel Spin-on (5000814227)	BF988
320.7 mm Air (5000242911)	PA2553
339.7 mm Air (5000243970)	PA3446

R.V.I. Trucks (cont'd.)	
JE9 w/060212 Eng.	
134.1 mm Lube (5000040870)	B114
206.4 mm Lube (5000670670)	B403
Fuel (5000814227)	BF988
374.7 mm Air (5000560078)	PA3449
320.7 mm Some Air (5000242911)	PA2553
Coolant (5000663625)	BW5139
JE11 w/060212 Eng.	
134.1 mm Lube (5000040870)	B114
206.4 mm Lube (5000670670)	B403
Fuel (5000814227)	BF988
320.7 mm Air (5000242911)	PA2553
374.7 mm Air (5000560078)	PA3449
Coolant (5000663625)	BW5139
JE13 w/060212 Eng.	
134.1 mm Lube (5000040870)	B114
206.4 mm Lube (5000670670)	B403
Fuel (5000814227)	BF988
320.7 mm Air (5000242911)	PA2553
374.7 mm Air (5000560078)	PA3449
Coolant (5000663625)	BW5139
JK50	
Fuel (5000814227)	BF988
JK55	
Fuel (5000814227)	BF988
JK60	
Lube Spin-on (5000044064)	B114
Can-Type Fuel (5000243097)	BF825
JK60A, JK60B w/720 Eng.	
Lube Spin-on (5000040870)	B114
Can-Type Fuel	BF825
Fuel Spin-on (5000814227)	BF988
296.9 mm Air (5000809894)	PA2865
339.7 mm Air (5000559387)	PA2481
306.4 mm Some Air (5000559401)	PA3776
JK65 w/720 Eng.	
Lube Spin-on (5000040870)	B114
Can-Type Fuel	BF825
Fuel Spin-on (5000814227)	BF988
296.9 mm Air (5000809894)	PA2865
306.4 mm Air (5000559401)	PA3776
339.7 mm Air (5000559387)	PA2481
JK75 w/720 Eng.	
Lube Spin-on (5000040870)	B114
Can-Type Fuel	BF825
Fuel Spin-on (5000814227)	BF988
296.9 mm Air (5000809894)	PA2865
306.4 mm Air (5000559401)	PA3776
339.7 mm Air (5000559387)	PA2481
JL19 w/Fulger Eng.	
136.5 mm Lube Ele. (6750492156)	P7017
198.4 mm Lube Ele. (4055040004)	P235
P. Fuel (854806000)	F834-F +
S. Fuel (24152005)	PF834 +
Single Fuel Ele. (3005821)	PF838
JL20	
F-F Lube Ele.	P7017
Lube Spin-on (5000040870)	B114
Can-Type Fuel (7701010100)	BF825
Air (5000243970)	PA3446
JL20 w/Fulger Eng.	
136.5 mm Lube Ele. (6750492156)	P7017
198.4 mm Lube Ele. (4055040004)	P235
P. Fuel (854806000)	F834-F +
S. Fuel (24152005)	PF834 +
Single Fuel Ele. (3005821)	PF838

R.V.I. Trucks (cont'd.)	
JL20 w/Henschel 520D6T Eng.	
Lube Ele. (4083040018)	P235
P. Fuel Ele. (24866064)	F950-F WO +
S. Fuel Ele. (24866092)	PF950
JL21 w/Fulger Eng.	
136.5 mm Lube Ele. (6750492156)	P7017
198.4 mm Lube Ele. (4055040004)	P235
P. Fuel (854806000)	F834-F +
S. Fuel (24152005)	PF834 +
Single Fuel Ele. (3005821)	PF838
JL23 w/Fulger Eng.	
F-F Lube Ele. (4055040004)	P235
F-F Lube Ele. (6750492156)	P7017
P. Fuel (854806000)	F834-F +
S. Fuel (24152005)	PF834 +
Single Fuel Ele. (3005821)	PF838
JL25 w/Fulger Eng.	
F-F Lube Ele. (4055040004)	P235
F-F Lube Ele. (6750492156)	P7017
P. Fuel (854806000)	F834-F +
S. Fuel (24152005)	PF834 +
Fuel Ele. (3005821)	PF838
JL28 w/Fulger Eng.	
198.4 mm Lube Ele. (4055040004)	P235
136.5 mm Lube Ele. (6750492156)	P7017
P. Fuel (854806000)	F834-F +
S. Fuel (24152005)	PF834 +
Single Fuel Ele. (3005821)	PF838
JL29 w/Fulger Eng.	
136.5 mm Lube Ele. (6750492156)	P7017
198.4 mm Lube Ele. (4055040004)	P235
P. Fuel (854806000)	F834-F +
S. Fuel (24152005)	PF834 +
Single Fuel Ele. (3005821)	PF838
JL32 w/Henschel 520D6T Eng.	
Lube (4083040018)	P235
P. Fuel Ele. (24866064)	F950-F WO +
S. Fuel Ele. (24866092)	PF950
JL200, JM200 w/Henschel 520D6T Eng.	
Lube Ele.	P235
P. Fuel Ele. (24866064)	F950-F WO +
S. Fuel Ele. (24866092)	PF950
JM70	
F-F Lube	PT46 OBS
JM170 w/M.A.N. Eng.	
Lube Ele. (4055040004)	P235
P. Fuel (854806000)	F834-F +
S. Fuel (870176000)	PF834 +
Fuel Spin-on (5000814227)	BF988
JM200 w/M.A.N. D214HM, D2146HM3 Eng.	
Lube (4083040018)	P235
P. Fuel Ele. (24866064)	F950-F WO +
S. Fuel Ele. (24866092)	PF950
Fuel Spin-on (5000814227)	BF988
JM240, SM240 w/M.A.N. D214HM, D2146HM3 Eng.	
Lube (4083040018)	P235
P. Fuel Ele. (24866064)	F950-F WO +
S. Fuel Ele. (24866092)	PF950
Fuel Spin-on (5000814227)	BF988
JN60, JN60A w/797 Eng.	
Lube Spin-on (5000040870)	B114
Can-Type Fuel (7701010100)	BF825
Fuel Spin-on (5000814227)	BF988
306.4 mm Air (5000559401)	PA3776
339.7 mm Air (5000243970)	PA3446
374.7 mm Air (5000560073)	PA3449

Check Original Equipment Numbers in Parentheses.
OBS Obsolete. Availability Limited to Dealer Stock.

* See Product Guide for Variations of This Number.

R.V.I. Trucks (cont'd.)	
JN75 w/720 Eng.	
Lube Spin-on	B114
Fuel Spin-on	BF988
152.4 mm O.D. Air (5000559387)	PA2481
164.3 mm O.D. Air (5000559401)	PA3776
225.4 mm O.D. Air (5000243970)	PA3446
285.8 mm O.D. Air (5000560073)	PA3449
JN75 w/797 Eng.	
Lube	B114
Can-Type Fuel	BF825
Air	PA3446
JN80 w/797 Eng.	
Lube Spin-on (5000040870)	B114
Can-Type Fuel (7701010100)	BF825
Fuel Spin-on (5000814227)	BF988
306.4 mm Air (5000559401)	PA3776
339.7 mm Air (5000243970)	PA3446
374.7 mm Air (5000560073)	PA3449
JN85 w/720 Eng.	
Lube Spin-on	B114
Fuel Spin-on	BF988
152.4 mm O.D. Air (5000559387)	PA2481
164.3 mm O.D. Air (5000559401)	PA3776
225.4 mm O.D. Air (5000243970)	PA3446
285.8 mm O.D. Air (5000560073)	PA3449
JN85 w/797 Eng.	
Lube	B114
Can-Type Fuel	BF825
Air	PA3446
JN90 w/797 Eng.	
Lube Spin-on	B114
Can-Type Fuel	BF825
Fuel Spin-on	BF988
306.4 mm Air (5000559401)	PA3776
339.7 mm Air (5000243970)	PA3446
374.7 mm Air (5000560073)	PA3449
JN95 w/797 Eng.	
Lube Spin-on	B114
Can-Type Fuel	BF825
Fuel Spin-on	BF988
306.4 mm Air (5000559401)	PA3776
339.7 mm Air (5000243970)	PA3446
374.7 mm Air (5000560073)	PA3449
JP7	
Lube	B2 +
Lube (Upgrade)	B2-HPG
JP11 w/797 Eng.	
Lube Spin-on (5000044064)	B114
Can-Type Fuel (5000243097)	BF825
296.9 mm Air (Mann C21461)	PA2865
339.7 mm Air (Mann C19377)	PA3446
374.7 mm Air (Mann C23502)	PA3449
JP11 w/Renault Eng.	
134.1 mm Lube (5000040870)	B114
206.4 mm Lube (5000670670)	B403
Fuel (5000814227)	BF988
296.9 mm Air (5000809894)	PA2865
320.7 mm Air (5000242911)	PA2553
339.7 mm Air (5000243970)	PA3446
374.7 mm Air (5000560078)	PA3449
JP12	
Lube	B2 +
Lube (Upgrade)	B2-HPG
JP13A, JP13B w/Renault Eng.	
134.1 mm Lube (5000040870)	B114
206.4 mm Lube (5000670670)	B403
Can-Type Fuel	BF825
Fuel Spin-on (5000814227)	BF988

R.V.I. Trucks (cont'd.)	
JP13A, JP13B w/Renault Eng. (cont'd.)	
296.9 mm Air (5000809894)	PA2865
320.7 mm Air (5000242911)	PA2553
339.7 mm Air (5000243970)	PA3446
374.7 mm Air (5000560078)	PA3449
JP13B, JP13C w/Saviem 798 Eng.	
Lube	B7156
Can-Type Fuel	BF825
225.4 mm O.D. Air (Coopers AEM2726)	PA2481
225.4 mm O.D. Air	PA3446
JP13C, JP14 w/Renault Eng.	
134.1 mm Lube (5000040870)	B114
206.4 mm Lube (5000670670)	B403
Fuel (5000814227)	BF988
296.9 mm Air (5000809894)	PA2865
320.7 mm Air (5000242911)	PA2553
339.7 mm Air (5000243970)	PA3446
374.7 mm Air (5000560078)	PA3449
JP21	
Lube Spin-on (5000044064)	B114
Can-Type Fuel (5000243097)	BF825
JP65	
Lube Spin-on (5000044064)	B114
Can-Type Fuel (5000243097)	BF825
JP75	
Lube Spin-on (5000044064)	B114
Can-Type Fuel (5000243097)	BF825
JP90	
Lube Spin-on (5000044064)	B114
Can-Type Fuel (5000243097)	BF825
JR19 w/Saviem 798 Eng.	
Can-Type Fuel	BF825
152.4 mm O.D. Air (Coopers AEM2726)	PA2481
225.4 mm O.D. Air	PA3446
JR19A, JR19B w/798, MIDR 06.02.12 Eng.	
Lube Spin-on (5000040870)	B114
320.7 mm Air (5000242911)	PA2553
339.7 mm Air (5000243970)	PA3446
374.7 mm Air (5000560078)	PA3449
JR21 w/Saviem 798 Eng.	
Can-Type Fuel	BF825
152.4 mm O.D. Air (Coopers AEM2726)	PA2481
225.4 mm O.D. Air	PA3446
JR21A, JR21B, JR21C w/798, MIDR 06.02.12 Eng.	
Lube Spin-on (5000040870)	B114
320.7 mm Air (5000242911)	PA2553
339.7 mm Air (5000243970)	PA3446
374.7 mm Air (5000560078)	PA3449
JR21A, JR21B, JR21C w/Saviem Eng.	
Lube Spin-on	B114
Can-Type Fuel	BF825
Air (5000559387)	PA2481
JX21AT, JX21BT, JX21CT w/797 Eng.	
Lube Spin-on	B114
320.7 mm Air (5000242911)	PA2553
339.7 mm Air (5000243970)	PA3446
374.7 mm Air (5000560078)	PA3449
K330 w/MIDR 06.35.40 Eng. (1989)	
Lube Spin-on (5000670670)	B403
Fuel Spin-on (5000790570)	BF988
406.4 mm I. Air (3564119)	PA1893
423.9 mm O. Air (5000953712)	PA2945 +
533.4 mm O. Air (5000819342)	PA2398
579.4 mm O. Air (3564110)	PA2312 +
Kerax 260 w/MIDR 06.20.45 Eng. (09/97-on)	
F-F Lube (5000670700)	B76 +

R.V.I. Trucks (cont'd.)	
Kerax 260 w/MIDR 06.20.45 Eng. (09/97-on) (cont'd.)	
Fuel (5000790570)	BF988
Opt. Fuel (Water Separator, Racor Hsg.) (Racor 2010PM)	PF598-30 +
Opt. Fuel (Water Separator, R.V.I. Hsg.) (5000790559)	CLN&R
Radial Seal O. Air (5010230916)	RS3728
Radial Seal I. Air (5010269584)	RS3729
Cab Air (5001833354)	PA5330
Air Dryer (Mann TB1374X)	BA5374
Trans. (ZF 7633141101)	PT691
Steering (Iveco 1902137)	P106-HD +
Gear Box Hyd. (5000791145)	B307
Kerax 270 w/dCi11 Eng. (11/01-on)	
F-F Lube	B76 +
B-P Lube Spinner	BC7173
Fuel	BF7886
Opt. Fuel (Water Separator, Racor Hsg.) (Racor 2010PM)	PF598-30 +
Opt. Fuel (Water Separator, R.V.I. Hsg.) (5000790559)	CLN&R
Radial Seal O. Air	RS3728
Radial Seal I. Air	RS3729
Cab Air (5001833354)	PA5330
Air Dryer (Mann TB1374X)	BA5374
Trans. (ZF 7633141101)	PT691
Steering	P106-HD +
Hyd.	B307
Kerax 300 w/MIDR 06.20.45 Eng. (09/97-on)	
F-F Lube (5000670700)	B76 +
Fuel (5000790570)	BF988
Opt. Fuel (Water Separator, Racor Hsg.) (Racor 2010PM)	PF598-30 +
Opt. Fuel (Water Separator, R.V.I. Hsg.) (5000790559)	CLN&R
Radial Seal O. Air (5010230916)	RS3728
Radial Seal I. Air (5010269584)	RS3729
Cab Air (5001833354)	PA5330
Air Dryer (Mann TB1374X)	BA5374
Trans. (ZF 7633141101)	PT691
Steering (Iveco 1902137)	P106-HD +
Gear Box Hyd. (5000791145)	B307
Kerax 320 w/dCi11 Eng. (11/01-on)	
F-F Lube	B76 +
B-P Lube Spinner	BC7173
Fuel	BF7886
Opt. Fuel (Water Separator, Racor Hsg.) (Racor 2010PM)	PF598-30 +
Opt. Fuel (Water Separator, R.V.I. Hsg.) (5000790559)	CLN&R
Radial Seal O. Air	RS3728
Radial Seal I. Air	RS3729
Cab Air (5001833354)	PA5330
Air Dryer (Mann TB1374X)	BA5374
Steering	P106-HD +
Hyd.	B307
Kerax 340 w/MIDR 06.20.45 Eng. (09/97-on)	
F-F Lube (5000670700)	B76 +
B-P Lube Spinner (5000670737)	BC110
Fuel (5000790570)	BF988
Opt. Fuel (Water Separator, Racor Hsg.) (Racor 2010PM)	PF598-30 +
Opt. Fuel (Water Separator, R.V.I. Hsg.) (5000790559)	CLN&R
Radial Seal O. Air (5010230916)	RS3728
Radial Seal I. Air (5010269584)	RS3729
Cab Air (5001833354)	PA5330
Air Dryer (Mann TB1374X)	BA5374
Trans. (ZF 7633141101)	PT691

Check Original Equipment Numbers in Parentheses.

+ See Product Guide for Variations of This Number.

R.V.I. Trucks (cont'd.)	R.V.I. Trucks (cont'd.)	R.V.I. Trucks (cont'd.)
Kerax 340 w/MIDR 06.20.45 Eng. (09/97-on) (cont'd.)	Kerax 410 DXi w/Volvo DXi 11 Euro 4/5 Eng. (05/06-on)	M240 w/MIDR 06.02.26, MIDS 06.02.12 Engs. (cont'd.)
Steering (Iveco 1902137) P106-HD+	F-F Lube B76-SS+	Steering (5000820895) P106-HD+
Gear Box Hyd. (5000791145) B307	B-P Lube B7685	Magnum AE380, AE380.19, AE380.19T, AE380.22T, AE380.26 Airtronic w/MIDR 06.35.40H Eng. (09/90-02/00)
Kerax 370 w/dCi11 Eng. (11/01-on)	P. Fuel BF7814	F-F Lube (5000670700) B76+
F-F Lube B76+	Fuel (Water Separator) (7420514654) BF1366-O	B-P Lube Spinner (5000670737) BC110
B-P Lube Spinner BC7173	Single Radial Seal Air (5001865723) RS5390	Fuel (5000814227) BF988
Fuel BF7886	Radial Seal I. Air RS3729	O. Air (5001834600) PA3688
Opt. Fuel (Water Separator, Racor Hsg.) (Racor 2010PM) PF598-30+	Steering P106-HD+	I. Air (5010066387) PA3566
Opt. Fuel (Water Separator, R.V.I. Hsg.) (5000790559) CLN&R	Kerax 420 w/dCi11D Eng. (11/01-on)	Air Dryer (Mann TB1374X) BA5374
Radial Seal O. Air RS3728	F-F Lube (Mann W1110211) B76+	Trans. (w/ZF Ecosplit Gearbox) (ZF 750131003) PT8385
Radial Seal I. Air RS3729	B-P Lube Spinner BC7173	Steering (5000820895) P106-HD+
Cab Air (5001833354) PA5330	Fuel (Mann WK94020) BF7886	Hyd. B307
Air Dryer (Mann TB1374X) BA5374	Opt. Fuel (Water Separator, Racor Hsg.) (Racor 2010PM) PF598-30+	Magnum AE385 w/MIDR 06.35.40 Eng. (09/90-02/00)
Trans. (ZF 7633141101) PT691	Opt. Fuel (Water Separator, R.V.I. Hsg.) (5000790559) CLN&R	F-F Lube (5000670700) B76+
Steering P106-HD+	Radial Seal O. Air RS3728	B-P Lube Spinner (5000670737) BC110
Hyd. B307	Radial Seal I. Air RS3729	Fuel (5000814227) BF988
Kerax 370 DXi w/Volvo DXi11 Euro 4/5 Eng. (05/06-on)	Cab Air (5001833354) PA5330	O. Air (5001834600) PA3688
F-F Lube B76-SS+	Air Dryer (Mann TB1374X) BA5374	I. Air (5010066387) PA3566
B-P Lube B7685	Trans. (ZF 7633141101) PT691	Air Dryer (Mann TB1374X) BA5374
P. Fuel BF7814	Steering P106-HD+	Trans. (w/ZF Ecosplit Gearbox) (ZF 750131003) PT8385
Fuel (Water Separator) (7420514654) BF1366-O	Hyd. B307	Steering P106-HD+
Single Radial Seal Air (5001865723) RS5390	Kerax 450 DXi w/Volvo DXi Euro 4/5 Eng. (05/06-on)	Hyd. B307
Radial Seal O. Air RS3728	F-F Lube B76-SS+	Magnum AE385TI w/MIDR 06.35.40H Eng.
Radial Seal I. Air RS3729	B-P Lube B7685	F-F Lube (5000670700) B76+
Cab Air (5001833354) PA5330	P. Fuel BF7814	B-P Lube Spinner (5000670737) BC110
Air Dryer (Mann TB1374X) BA5374	Fuel (Water Separator) (7420541383) BF1366-O	Fuel (5000814227) BF988
Trans. (ZF 7633141101) PT691	Single Radial Seal Air (5001865723) RS5390	O. Air (5001834600) PA3688
Steering P106-HD+	Radial Seal I. Air RS3729	I. Air (5010066387) PA3566
Kerax 385 w/MIDR 06.20.45 Eng.	Steering P106-HD+	Air Dryer (Mann TB1374X) BA5374
F-F Lube (5000670700) B76+	Hyd. B307	Trans. (w/ZF Ecosplit Gearbox) (ZF 750131003) PT8385
B-P Lube Spinner (5000670737) BC110	L68-8RA w/M520 Eng.	Steering P106-HD+
Fuel (5000790570) BF988	Fuel (941718018) BF719	Hyd. B307
Opt. Fuel (Water Separator) BF1221	M140 w/MIDR 06.02.26, MIDS 06.02.12 Engs.	Magnum AE390 w/MIDR 06.24.65 Eng. (02/00-05/05)
465.9 mm Radial Seal O. Air (5010230841) RS3727	Lube (5000670700) B76+	F-F Lube B76+
555.6 mm Radial Seal O. Air (5010230916) RS3728	Fuel Spin-on (5000686589) BF988	B-P Lube Spinner BC7173
536.6 mm Radial Seal I. Air (5010269584) RS3729	381.0 mm O. Air (5000242503) PA2474	Fuel BF7886
Steering (Iveco 1902137) P106-HD+	388.9 mm O. Air (5010094146) PA3699	Single Radial Seal Air RS3727
Gear Box Hyd. (5000791145) B307	377.8 mm Some I. Air (5010094145) PA3566	Radial Seal O. Air (w/Flame Retardant Media) (5001865723) RS5390
Kerax 385 w/MIDR 06.23.56 Eng. (09/98-on)	Steering (5000820895) P106-HD+	Radial Seal I. Air RS5351
F-F Lube (5000670700) B76+	M160 w/MIDS 06.02.12, MIDR 06.02.26 Engs.	Air Dryer (Mann TB1374X) BA5374
Fuel (5000790570) BF988	Lube (5000670700) B76+	Trans. (w/ZF Ecosplit Gearbox) (ZF 750131003) PT8385
Opt. Fuel (Water Separator, Racor Hsg.) (Racor 2010PM) PF598-30+	Fuel Spin-on (5000686589) BF988	Steering P106-HD+
Opt. Fuel (Water Separator, R.V.I. Hsg.) (5000790559) CLN&R	381.0 mm O. Air (5000242503) PA2474	Hyd. B307
Radial Seal O. Air (5010230916) RS3728	388.9 mm O. Air (5010094146) PA3699	Magnum AE400 E-Tech w/MIDR 06.24.65 Eng. (02/00-05/05)
Radial Seal I. Air (5010269584) RS3729	377.8 mm Some I. Air (5010094145) PA3566	F-F Lube B76+
Cab Air (5001833354) PA5330	Steering (5000820895) P106-HD+	B-P Lube Spinner BC7173
Air Dryer (Mann TB1374X) BA5374	M200 w/MIDR 06.02.26, MIDS 06.02.12 Engs.	Fuel BF7886
Trans. (ZF 7633141101) PT691	Lube (5000670700) B76+	Radial Seal Air RS3727
Steering (Iveco 1902137) P106-HD+	Fuel Spin-on (5000686589) BF988	Radial Seal O. Air (w/Flame Retardant Media) (5001865723) RS5390
Hyd. (5000791145) B307	381.0 mm O. Air (5000242503) PA2474	Radial Seal I. Air RS5351
Kerax 400 w/MIDR 06.23.56 Eng. (09/98-on)	388.9 mm O. Air (5010094146) PA3699	Air Dryer (Mann TB1374X) BA5374
F-F Lube (5000670700) B76+	377.8 mm Some I. Air (5010094145) PA3566	Trans. (w/ZF Ecosplit Gearbox) (5000807213) PT8385
Fuel (5000790570) BF988	Steering (5000820895) P106-HD+	Steering P106-HD+
Opt. Fuel (Water Separator, Racor Hsg.) (Racor 2010PM) PF598-30+	M230 w/MIDR 06.02.26, MIDS 06.02.12 Engs.	Hyd. B307
Opt. Fuel (Water Separator, R.V.I. Hsg.) (5000790559) CLN&R	Lube (5000670700) B76+	Magnum AE420, AE420.19TI w/MIDR 06.35.40H Eng. (09/90-02/00)
Radial Seal O. Air (5010230916) RS3728	Fuel (5000686589) BF988	F-F Lube (5000670700) B76+
Radial Seal I. Air (5010269584) RS3729	381.0 mm O. Air (5000242503) PA2474	B-P Lube Spinner (5000670737) BC110
Cab Air (5001833354) PA5330	388.9 mm O. Air (5010094146) PA3699	Fuel (5000814227) BF988
Air Dryer (Mann TB1374X) BA5374	377.8 mm Some I. Air (5010094145) PA3566	Radial Seal O. Air (5001865723) RS5390
Trans. (ZF 7633141101) PT691	Steering (5000820895) P106-HD+	Radial Seal I. Air RS5351
Steering (Iveco 1902137) P106-HD+	M240 w/MIDR 06.02.26, MIDS 06.02.12 Engs.	
Hyd. (5000791145) B307	Lube (5000670700) B76+	
	Fuel Spin-on (5000686589) BF988	
	381.0 mm O. Air (5000242503) PA2474	
	388.9 mm O. Air (5010094146) PA3699	
	377.8 mm Some I. Air (5010094145) PA3566	
	Steering (5000820895) P106-HD+	

Check Original Equipment Numbers in Parentheses.

* See Product Guide for Variations of This Number.

R.V.I. Trucks (cont'd.)	
Magnum AE420, AE420.19TI w/MIDR 06.35.40H Eng. (09/90-02/00) (cont'd.)	
O. Air	PA3688
I. Air	PA3566
Air Dryer (Mann TB1374X)	BA5374
Trans. (w/ZF Ecosplit Gearbox) (ZF 750131003)	PT8385
Steering	P106-HD+
Hyd.	B307
Magnum AE430 w/MIDR 06.24.65 Eng. (02/00-05/05)	
F-F Lube	B76 +
B-P Lube Spinner	BC7173
Fuel	BF7886
Radial Seal O. Air	RS3727
Radial Seal O. Air (w/Flame Retardant Media) (5001865723)	RS5390
Radial Seal I. Air	RS5351
Air Dryer (Mann TB1374X)	BA5374
Trans. (w/ZF Ecosplit Gearbox) (5000807213)	PT8385
Steering	P106-HD+
Hyd.	B307
Magnum AE440 DXi w/Volvo DXi 12 Eng. (03/05-on)	
F-F Lube	B76-SS +
B-P Lube	B7685
Fuel	BF7814
Fuel (Water Separator) (7420541383)	BF1366-O
Radial Seal O. Air	RS3727
Radial Seal O. Air (w/Flame Retardant Media) (5001865723)	RS5390
Radial Seal I. Air	RS5351
Steering	P106-HD+
Hyd.	B307
Magnum AE440 E-Tech w/MIDR 06.24.65 Eng. (02/00-05/05)	
F-F Lube	B76 +
B-P Lube Spinner	BC7173
Fuel	BF7886
Radial Seal O. Air	RS3727
Radial Seal O. Air (w/Flame Retardant Media) (5001865723)	RS5390
Radial Seal I. Air	RS5351
Trans. (w/ZF Ecosplit Gearbox) (750131003)	PT8385
Steering	P106-HD+
Hyd.	B307
Magnum AE460 DXi w/Volvo DXi 13 Euro 4/5 Eng. (03/06-on)	
F-F Lube	B76-SS +
B-P Lube	B7685
Fuel	BF7814
Fuel (Water Separator) (7420541383)	BF1366-O
Radial Seal Air (5001865723)	RS5390
Steering	P106-HD+
Magnum AE470 w/MIDR 06.24.65 Eng. (02/00-05/05)	
F-F Lube	B76 +
B-P Lube Spinner	BC7173
Fuel	BF7886
Radial Seal O. Air	RS3727
Radial Seal O. Air (w/Flame Retardant Media) (5001865723)	RS5390
Radial Seal I. Air	RS5351
Air Dryer (Mann TB1374X)	BA5374
Trans. (w/ZF Ecosplit Gearbox) (ZF 750131003)	PT8385
Steering	P106-HD+
Hyd.	B307

R.V.I. Trucks (cont'd.)	
Magnum AE480 DXi w/Volvo DXi 12 Eng. (03/05-on)	
F-F Lube	B76-SS +
B-P Lube	B7685
Fuel	BF7814
Fuel (Water Separator) (7420514654)	BF1366-O
Radial Seal O. Air	RS3727
Radial Seal O. Air (w/Flame Retardant Media) (5001865723)	RS5390
Radial Seal I. Air	RS5351
Steering	P106-HD+
Magnum AE480 E-Tech w/MIDR 06.24.65 Eng. (02/00-05/05)	
F-F Lube	B76 +
B-P Lube Spinner	BC7173
Fuel	BF7886
Radial Seal O. Air	RS3727
Radial Seal O. Air (w/Flame Retardant Media) (5001865723)	RS5390
Radial Seal I. Air	RS5351
Air Dryer (Mann TB1374X)	BA5374
Trans. (w/ZF Ecosplit Gearbox) (ZF 750131003)	PT8385
Steering	P106-HD+
Hyd.	B307
Magnum AE 500 DXi w/Volvo DXi 13 Euro 4/5 Eng. (03/06-on)	
F-F Lube	B76-SS +
B-P Lube	B7685
Fuel	BF7814
Fuel (Water Separator) (7420514654)	BF1366-O
Radial Seal O. Air (5001865723)	RS5390
Radial Seal Opt. I. Air (5010317187)	RS5351
Steering	P106-HD+
Magnum AE500 w/Mack E9-500 Eng.	
Lube	B76 +
P. Fuel	BF877
S. Fuel	BF976
Magnum AE500 w/Mack EE9 Eng.	
F-F Lube (5000670700)	B76 +
B-P Lube Spinner (5000670737)	BC110
Fuel (5000814227)	BF988
O. Air (5001834600)	PA3688
I. Air (5010066387)	PA3566
Steering (5000820895)	P106-HD+
Coolant (25MF429)	BW5179
Magnum AE500.16 w/Mack EE9 Eng.	
F-F Lube (5000670700)	B76 +
B-P Lube Spinner (5000670737)	BC110
Fuel (5000814227)	BF988
O. Air (5001834600)	PA3688
I. Air (5010066387)	PA3566
Steering (5000820895)	P106-HD+
Coolant (25MF429)	BW5179
Magnum AE500.19 w/Mack EE9 Eng.	
F-F Lube (5000670700)	B76 +
B-P Lube Spinner (5000670737)	BC110
Fuel (5000814227)	BF988
O. Air (5001834600)	PA3688
I. Air (5010066387)	PA3566
Steering (5000820895)	P106-HD+
Coolant (25MF429)	BW5179
Magnum AE500.19T w/Mack EE9 Eng.	
F-F Lube (5000670700)	B76 +
B-P Lube Spinner (5000670737)	BC110
Fuel (5000814227)	BF988
O. Air (5001834600)	PA3688
I. Air (5010066387)	PA3566
Steering (5000820895)	P106-HD+

R.V.I. Trucks (cont'd.)	
Magnum AE500.19T w/Mack EE9 Eng. (cont'd.)	
Coolant (25MF429)	BW5179
Magnum AE500.22 w/Mack EE9 Eng.	
F-F Lube (5000670700)	B76 +
B-P Lube Spinner (5000670737)	BC110
Fuel (5000814227)	BF988
O. Air (5001834600)	PA3688
I. Air (5010066387)	PA3566
Steering (5000820895)	P106-HD+
Coolant (25MF429)	BW5179
Magnum AE500.26 Airtronic w/Mack EE9 Eng.	
F-F Lube (5000670700)	B76 +
B-P Lube Spinner (5000670737)	BC110
Fuel (5000814227)	BF988
O. Air (5001834600)	PA3688
I. Air (5010066387)	PA3566
Steering (5000820895)	P106-HD+
Coolant (25MF429)	BW5179
Magnum AE520 w/Mack EE9 Eng.	
F-F Lube (5000670700)	B76 +
B-P Lube Spinner (5000670737)	BC110
Fuel (5000814227)	BF988
O. Air (5001834600)	PA3688
I. Air (5010066387)	PA3566
Steering (5000820895)	P106-HD+
Coolant (25MF429)	BW5179
Magnum AE520.19 Airtronic w/Mack EE9 Eng.	
F-F Lube (5000670700)	B76 +
B-P Lube Spinner (5000670737)	BC110
Fuel (5000814227)	BF988
O. Air (5001834600)	PA3688
I. Air (5010066387)	PA3566
Steering (5000820895)	P106-HD+
Coolant (25MF429)	BW5179
Master Diesel w/SOFIM Eng.	
Lube (To 3/86) (7701349779)	BT5
Fuel Ele. (5000241250)	PF7596
71.4 mm, Can-Type Fuel	BF825
112.7 mm, Can-Type Fuel	BF884
Master Diesel J8S	
Lube (7701349942)	B7352
Can-Type Fuel	BF884
Fuel Spin-on (770130546)	BF587-D+
Master Turbo w/S9U 714, S9U 740 Eng.	
Dual-Flow Lube	BD7120
Master w/S8U 748 Eng.	
Dual-Flow Lube	BD7120
Midlum 135.07 w/MIDR 04.02.26 Eng. (02/00-12/01)	
Lube (Mann W11602)	B7227
Fuel (Mann WK727)	BF988
Opt. Fuel (Water Separator, Racor Hsg.) (Racor 2010PM)	PF598-30 +
Opt. Fuel (Water Separator, R.V.I. Hsg.) (5000790559)	CLN&R
Single Air (Mann C234401)	PA2474
Radial Seal O. Air	RS3727
Radial Seal O. Air (w/Flame Retardant Media) (5001865723)	RS5390
Radial Seal I. Air (5010317187)	RS5351
Cab Air (5001833354)	PA5330
161.9 mm Air Dryer (Mann TB13743X)	BA5375
167.5 mm Air Dryer (Mann TB1374X)	BA5374
Trans. (w/ZF Ecosplit Gearbox) (ZF 750131003)	PT8385
Steering	P106-HD+
Midlum 135.08 w/MIDR 04.02.26 Eng. (02/00-12/01)	
Lube (Mann W11602)	B7227
Fuel (Mann WK727)	BF988

Check Original Equipment Numbers in Parentheses.

* See Product Guide for Variations of This Number.

R.V.I. Trucks (cont'd.)
Midlum 135.08 w/MIDR 04.02.26 Eng. (02/00-12/01) (cont'd.)
Opt. Fuel (Water Separator, Racor Hsg.) (Racor 2010PM) PF598-30 +
Opt. Fuel (Water Separator, R.V.I. Hsg.) (5000790559) CLN&R
Single Air (Mann C234401) PA2474
Radial Seal O. Air RS3727
Radial Seal O. Air (w/Flame Retardant Media) (5001865723) RS5390
Radial Seal I. Air (5010317187) RS5351
Cab Air (5001833354) PA5330
161.9 mm Air Dryer (TB13743X) BA5375
167.5 mm Air Dryer (Mann TB1374X) BA5374
Trans. (w/ZF Ecosplit Gearbox) (ZF 750131003) PT8385
Steering P106-HD+
Midlum 135.09 w/MIDR 04.02.26 Eng. (02/00-12/01)
Lube (Mann W11602) B7227
Fuel (Mann WK727) BF988
Opt. Fuel (Water Separator, Racor Hsg.) (Racor 2010PM) PF598-30 +
Opt. Fuel (Water Separator, R.V.I. Hsg.) (5000790559) CLN&R
Single Air (Mann C234401) PA2474
Radial Seal O. Air RS3727
Radial Seal O. Air (w/Flame Retardant Media) (5001865723) RS5390
Radial Seal I. Air (5010317187) RS5351
Cab Air (5001833354) PA5330
161.9 mm Air Dryer (Mann TB13743X) BA5375
167.5 mm Air Dryer (Mann TB1374X) BA5374
Trans. (w/ZF Ecosplit Gearbox) (ZF 750131003) PT8385
Steering P106-HD+
Midlum 135.10 w/MIDR 04.02.26 Eng. (02/00-12/01)
Lube (Mann W11602) B7227
Fuel (Mann WK727) BF988
Opt. Fuel (Water Separator, Racor Hsg.) (Racor 2010PM) PF598-30 +
Opt. Fuel (Water Separator, R.V.I. Hsg.) (5000790559) CLN&R
Single Air (Mann C234401) PA2474
Radial Seal O. Air RS3727
Radial Seal O. Air (w/Flame Retardant Media) (5001865723) RS5390
Radial Seal I. Air (5010317187) RS5351
Cab Air (5001833354) PA5330
161.9 mm Air Dryer (Mann TB13743X) BA5375
167.5 mm Air Dryer (Mann TB1374X) BA5374
Trans. (w/ZF Ecosplit Gearbox) (ZF 750131003) PT8385
Steering P106-HD+
Midlum 150.08 w/dCi4 Eng. (11/01-on)
Lube (Mann W11602) B7227
Fuel (Mann WK94020) BF7886
Opt. Fuel (Water Separator, Racor Hsg.) (Racor 2010PM) PF598-30 +
Opt. Fuel (Water Separator, R.V.I. Hsg.) (5000790559) CLN&R
Radial Seal O. Air RS3727
Radial Seal O. Air (w/Flame Retardant Media) (5001865723) RS5390
Radial Seal I. Air (5010317187) RS5351
Cab Air (5001833354) PA5330
161.9 mm Air Dryer (Mann TB13743X) BA5375
167.5 mm Air Dryer (Mann TB1374X) BA5374
Trans. (w/ZF Ecosplit Gearbox) (ZF 750131003) PT8385
Steering P106-HD+

R.V.I. Trucks (cont'd.)
Midlum 150.08 w/MIDR 04.02.26 Eng. (02/00-12/01)
Lube (Mann W11602) B7227
Fuel (Mann WK727) BF988
Opt. Fuel (Water Separator, Racor Hsg.) (Racor 2010PM) PF598-30 +
Opt. Fuel (Water Separator, R.V.I. Hsg.) (5000790559) CLN&R
Radial Seal O. Air RS3727
Radial Seal O. Air (w/Flame Retardant Media) (5001865723) RS5390
Radial Seal I. Air (5010317187) RS5351
Single Air (Mann C234401) PA2474
Cab Air (5001833354) PA5330
161.9 mm Air Dryer (Mann TB13743X) BA5375
167.5 mm Air Dryer (Mann TB1374X) BA5374
Trans. (w/ZF Ecosplit Gearbox) (ZF 750131003) PT8385
Steering P106-HD+
Midlum 150.09 w/MIDR 04.02.26 Eng. (02/00-12/01)
Lube (Mann W11602) B7227
Fuel (Mann WK727) BF988
Fuel (Water Separator) PF598-30 +
Fuel (Water Separator) (5000822272) CLN&R
Radial Seal O. Air RS3727
Radial Seal O. Air (w/Flame Retardant Media) (5001865723) RS5390
Radial Seal I. Air (5010317187) RS5351
Single Air (Mann C234401) PA2474
Cab Air (5001833354) PA5330
Air Dryer (Mann TB1374X) BA5374
Air Dryer (Mann TB13743X) BA5375
Trans. (w/ZF Ecosplit Gearbox) (ZF 750131003) PT8385
Steering P106-HD+
Midlum 150.10 w/dCi4 Eng. (11/01-on)
Lube (Mann W11602) B7227
Fuel (Mann WK94020) BF7886
Opt. Fuel (Water Separator, Racor Hsg.) (Racor 2010PM) PF598-30 +
Opt. Fuel (Water Separator, R.V.I. Hsg.) (5000790559) CLN&R
Radial Seal O. Air RS3727
Radial Seal O. Air (w/Flame Retardant Media) (5001865723) RS5390
Radial Seal I. Air (5010317187) RS5351
Cab Air (5001833354) PA5330
161.9 mm Air Dryer (Mann TB13743X) BA5375
167.5 mm Air Dryer (Mann TB1374X) BA5374
Trans. (w/ZF Ecosplit Gearbox) (ZF 750131003) PT8385
Steering P106-HD+
Midlum 150.12 w/dCi4 Eng. (11/01-on)
Lube (Mann W11602) B7227
Fuel (Mann WK94020) BF7886
Opt. Fuel (Water Separator, Racor Hsg.) (Racor 2010PM) PF598-30 +
Opt. Fuel (Water Separator, R.V.I. Hsg.) (5000790559) CLN&R
Radial Seal O. Air RS3727
Radial Seal O. Air (w/Flame Retardant Media) (5001865723) RS5390
Radial Seal I. Air (5010317187) RS5351
Cab Air (5001833354) PA5330
161.9 mm Air Dryer (Mann TB13743X) BA5375
167.5 mm Air Dryer (Mann TB1374X) BA5374
Trans. (w/ZF Ecosplit Gearbox) (ZF 750131003) PT8385
Steering P106-HD+
Midlum 150.12 w/MIDR 04.02.26 Eng. (02/00-12/01)
Lube (Mann W11602) B7227
Fuel (Mann WK727) BF988

R.V.I. Trucks (cont'd.)
Midlum 150.12 w/MIDR 04.02.26 Eng. (02/00-12/01) (cont'd.)
Fuel (Water Separator) PF598-30 +
Fuel (Water Separator) (5000822272) CLN&R
Radial Seal O. Air RS3727
Radial Seal O. Air (w/Flame Retardant Media) (5001865723) RS5390
Radial Seal I. Air (5010317187) RS5351
Single Air (Mann C234401) PA2474
Cab Air (5001833354) PA5330
161.9 mm Air Dryer (Mann TB13743X) BA5375
167.5 mm Air Dryer (Mann TB1374X) BA5374
Trans. (ZF Ecosplit Gearbox) (ZF 750131003) PT8385
Steering P106-HD+
Midlum 180.08 w/dCi4-150 Eng. (11/01-on)
Lube (Mann W11602) B7227
Fuel (Mann WK94020) BF7886
Fuel (Water Separator) (5000822272) CLN&R
Fuel (Water Separator) PF598-30 +
Radial Seal O. Air (Mann C321447) RS3727
Radial Seal O. Air (w/Flame Retardant Media) (5001865723) RS5390
Radial Seal I. Air (5010317187) RS5351
Cab Air (5001833354) PA5330
161.9 mm Air Dryer (Mann TB13743X) BA5375
167.5 mm Air Dryer (Mann TB1374X) BA5374
Trans. (w/ZF Ecosplit Gearbox) (ZF 750131003) PT8385
Steering P106-HD+
Midlum 180.08 w/MIDR 04.02.26 Eng. (02/00-12/01)
Lube (Mann W11602) B7227
Fuel (Mann WK727) BF988
Opt. Fuel (Water Separator, Racor Hsg.) (Racor 2010PM) PF598-30 +
Opt. Fuel (Water Separator, R.V.I. Hsg.) (5000790559) CLN&R
Radial Seal O. Air (Mann C321447) RS3727
Radial Seal O. Air (w/Flame Retardant Media) (5001865723) RS5390
Radial Seal I. Air (5010317187) RS5351
Single Air (Mann C234401) PA2474
Cab Air (5001833354) PA5330
161.9 mm Air Dryer (Mann TB13743X) BA5375
167.5 mm Air Dryer (Mann TB1374X) BA5374
Trans. (w/ZF Ecosplit Gearbox) (ZF 750131003) PT8385
Steering P106-HD+
Midlum 180.10 w/dCi4-150 Eng. (11/01-on)
Lube (Mann W11602) B7227
Fuel (Mann WK94020) BF7886
Radial Seal O. Air (Mann C321447) RS3727
Radial Seal O. Air (w/Flame Retardant Media) (5001865723) RS5390
Radial Seal I. Air (5010317187) RS5351
Cab Air (5001833354) PA5330
161.9 mm Air Dryer (Mann TB13743X) BA5375
167.5 mm Air Dryer (Mann TB1374X) BA5374
Trans. (w/ZF Ecosplit Gearbox) (ZF 750131003) PT8385
Steering P106-HD+
Midlum 180.10, 180.12 w/MIDR 06.02.26 Eng. (02/00-12/01)
Lube B76 +
Fuel BF988
Opt. Fuel (Water Separator, R.V.I. Hsg.) (5000790559) CLN&R
Opt. Fuel (Water Separator, Racor Hsg.) (Racor 2010PM) PF598-30 +
Single Air PA2474
Radial Seal O. Air RS3727

Check Original Equipment Numbers in Parentheses.

* See Product Guide for Variations of This Number.

R.V.I. Trucks (cont'd.)	
Midlum 180.10, 180.12 w/MIDR 06.02.26 Eng. (02/00-12/01) (cont'd.)	
Radial Seal O. Air (w/Flame Retardant Media) (5001865723)	RS5390
Radial Seal I. Air (5010317187)	RS5351
Cab Air (5001833354)	PA5330
161.9 mm Air Dryer (Mann TB13743X)	BA5375
167.5 mm Air Dryer (Mann TB1374X)	BA5374
Trans. (w/ZF Ecosplit Gearbox) (ZF 750131003)	PT8385
Steering	P106-HD+
Midlum 180.12 w/dCi4-150 Eng. (11/01-on)	
Lube (Mann W11602)	B727
Fuel (Mann WK94020)	BF7886
Fuel (Water Separator) (5000822272)	CLN&R
Fuel (Water Separator)	PF598-30+
Radial Seal O. Air (Mann C321447)	RS3727
Radial Seal O. Air (w/Flame Retardant Media) (5001865723)	RS5390
Radial Seal I. Air (5010317187)	RS5351
Cab Air (5001833354)	PA5330
161.9 mm Air Dryer (Mann TB13743X)	BA5375
167.5 mm Air Dryer (Mann TB1374X)	BA5374
Trans. (w/ZF Ecosplit Gearbox) (ZF 750131003)	PT8385
Steering	P106-HD+
Midlum 210.08 w/MIDR 06.02.26 Eng. (02/00-12/01)	
Lube	B76 +
Fuel	BF988
Opt. Fuel (Water Separator, Racor Hsg.) (Racor 2010PM)	PF598-30+
Opt. Fuel (Water Separator, R.V.I. Hsg.) (5000790559)	CLN&R
Single Air	PA2474
Radial Seal O. Air	RS3727
Radial Seal O. Air (w/Flame Retardant Media) (5001865723)	RS5390
Radial Seal I. Air (5010317187)	RS5351
Cab Air (5001833354)	PA5330
Air Dryer (Mann TB1374X)	BA5374
Air Dryer (Mann TB13743X)	BA5375
Trans. (w/ZF Ecosplit Gearbox) (ZF 750131003)	PT8385
Steering	P106-HD+
Midlum 210.09 w/MIDR 06.02.26 Eng. (02/00-12/01)	
Lube	B76 +
Fuel	BF988
Opt. Fuel (Water Separator, Racor Hsg.) (Racor 2010PM)	PF598-30+
Opt. Fuel (Water Separator, R.V.I. Hsg.) (5000790559)	CLN&R
Single Air	PA2474
Radial Seal O. Air	RS3727
Radial Seal O. Air (w/Flame Retardant Media) (5001865723)	RS5390
Radial Seal I. Air (5010317187)	RS5351
Cab Air (5001833354)	PA5330
161.9 mm Air Dryer (Mann TB13743X)	BA5375
167.5 mm Air Dryer (Mann TB1374X)	BA5374
Trans. (w/ZF Ecosplit Gearbox) (ZF 750131003)	PT8385
Steering	P106-HD+
Midlum 210.10 w/MIDR 06.02.26 Eng. (02/00-12/01)	
Lube	B76 +
Fuel	BF988
Opt. Fuel (Water Separator, Racor Hsg.) (Racor 2010PM)	PF598-30+
Opt. Fuel (Water Separator, R.V.I. Hsg.) (5000790559)	CLN&R
Single Air	PA2474
Radial Seal O. Air	RS3727
Radial Seal O. Air (w/Flame Retardant Media) (5001865723)	RS5390
Radial Seal I. Air (5010317187)	RS5351
Cab Air (5001833354)	PA5330
161.9 mm Air Dryer (Mann TB13743X)	BA5375
167.5 mm Air Dryer (Mann TB1374X)	BA5374
Trans. (w/ZF Ecosplit Gearbox) (ZF 750131003)	PT8385
Steering	P106-HD+

R.V.I. Trucks (cont'd.)	
Midlum 210.10 w/MIDR 06.02.26 Eng. (02/00-12/01) (cont'd.)	
Radial Seal O. Air (w/Flame Retardant Media) (5001865723)	RS5390
Radial Seal I. Air (5010317187)	RS5351
Cab Air (5001833354)	PA5330
161.9 mm Air Dryer (Mann TB13743X)	BA5375
167.5 mm Air Dryer (Mann TB1374X)	BA5374
Trans. (w/ZF Ecosplit Gearbox) (ZF 750131003)	PT8385
Steering	P106-HD+
Midlum 210.12 w/MIDR 06.02.26 Eng. (02/00-12/01)	
Lube	B76 +
Fuel	BF988
Opt. Fuel (Water Separator, Racor Hsg.) (Racor 2010PM)	PF598-30+
Opt. Fuel (Water Separator, R.V.I. Hsg.) (5000790559)	CLN&R
Single Air	PA2474
Radial Seal O. Air	RS3727
Radial Seal O. Air (w/Flame Retardant Media) (5001865723)	RS5390
Radial Seal I. Air (5010317187)	RS5351
Cab Air (5001833354)	PA5330
161.9 mm Air Dryer (Mann TB13743X)	BA5375
167.5 mm Air Dryer (Mann TB1374X)	BA5374
Trans. (w/ZF Ecosplit Gearbox) (ZF 750131003)	PT8385
Steering	P106-HD+
Midlum 210.13 w/MIDR 06.02.26 Eng. (02/00-12/01)	
Lube	B76 +
Fuel	BF988
Opt. Fuel (Water Separator, Racor Hsg.) (Racor 2010PM)	PF598-30+
Opt. Fuel (Water Separator, R.V.I. Hsg.) (5000790559)	CLN&R
Single Air	PA2474
Radial Seal O. Air	RS3727
Radial Seal O. Air (w/Flame Retardant Media) (5001865723)	RS5390
Radial Seal I. Air (5010317187)	RS5351
Cab Air (5001833354)	PA5330
161.9 mm Air Dryer (Mann TB13743X)	BA5375
167.5 mm Air Dryer (Mann TB1374X)	BA5374
Trans. (w/ZF Ecosplit Gearbox) (ZF 750131003)	PT8385
Steering	P106-HD+
Midlum 210.14 w/MIDR 06.02.26 Eng. (02/00-12/01)	
Lube	B76 +
Fuel	BF988
Opt. Fuel (Water Separator, Racor Hsg.) (Racor 2010PM)	PF598-30+
Opt. Fuel (Water Separator, R.V.I. Hsg.) (5000790559)	CLN&R
Single Air	PA2474
Radial Seal O. Air	RS3727
Radial Seal O. Air (w/Flame Retardant Media) (5001865723)	RS5390
Radial Seal I. Air (5010317187)	RS5351
Cab Air (5001833354)	PA5330
161.9 mm Air Dryer (Mann TB13743X)	BA5375
167.5 mm Air Dryer (Mann TB1374X)	BA5374
Trans. (w/ZF Ecosplit Gearbox) (ZF 750131003)	PT8385
Steering	P106-HD+
Midlum 210.15 w/MIDR 06.02.26 Eng. (02/00-12/01)	
Lube	B76 +
Fuel	BF988
Opt. Fuel (Water Separator, Racor Hsg.) (Racor 2010PM)	PF598-30+

R.V.I. Trucks (cont'd.)	
Midlum 210.15 w/MIDR 06.02.26 Eng. (02/00-12/01) (cont'd.)	
Opt. Fuel (Water Separator, R.V.I. Hsg.) (5000790559)	CLN&R
Single Air	PA2474
Radial Seal O. Air	RS3727
Radial Seal O. Air (w/Flame Retardant Media) (5001865723)	RS5390
Radial Seal I. Air (5010317187)	RS5351
Cab Air (5001833354)	PA5330
161.9 mm Air Dryer (Mann TB13743X)	BA5375
167.5 mm Air Dryer (Mann TB1374X)	BA5374
Trans. (w/ZF Ecosplit Gearbox) (ZF 750131003)	PT8385
Steering	P106-HD+
Midlum 210.16 w/MIDR 06.02.26 Eng. (02/00-12/01)	
Lube	B76 +
Fuel	BF988
Opt. Fuel (Water Separator, Racor Hsg.) (Racor 2010PM)	PF598-30+
Opt. Fuel (Water Separator, R.V.I. Hsg.) (5000790559)	CLN&R
Single Air	PA2474
Radial Seal O. Air	RS3727
Radial Seal O. Air (w/Flame Retardant Media) (5001865723)	RS5390
Radial Seal I. Air (5010317187)	RS5351
Cab Air (5001833354)	PA5330
161.9 mm Air Dryer (Mann TB13743X)	BA5375
167.5 mm Air Dryer (Mann TB1374X)	BA5374
Trans. (w/ZF Ecosplit Gearbox) (ZF 750131003)	PT8385
Steering	P106-HD+
Midlum 220 w/Volvo DXi5 (Euro 4-5) Eng. (05/06-on)	
Lube (7420796782)	P7329
P. Fuel (7420796772)	PF7938
Fuel (Water Separator) (7420851191)	BF1388-O
Radial Seal O. Air (5001865723)	RS5390
Radial Seal I. Air	RS5351
Midlum 220.08 w/dCi6 Eng. (11/01-on)	
Lube	B76 +
Fuel	BF7886
Fuel (Water Separator) (5001846015)	BF7989-D
Opt. Fuel (Water Separator, Racor Hsg.) (2010PM)	PF598-30+
Opt. Fuel (Water Separator, R.V.I. Hsg.) (5000790559)	CLN&R
Radial Seal O. Air	RS3727
Radial Seal O. Air (w/Flame Retardant Media) (5001865723)	RS5390
Radial Seal I. Air (5010317187)	RS5351
Cab Air (5001833354)	PA5330
161.9 mm Air Dryer (Mann TB13743X)	BA5375
167.5 mm Air Dryer (Mann TB1374X)	BA5374
Trans. (w/ZF Ecosplit Gearbox) (ZF 5000807213)	PT8385
Steering	P106-HD+
Midlum 220.10 w/dCi6 Eng. (11/01-on)	
Lube	B76 +
Fuel	BF7886
Fuel (Water Separator) (5001846015)	BF7989-D
Opt. Fuel (Water Separator, Racor Hsg.) (2010PM)	PF598-30+
Opt. Fuel (Water Separator, R.V.I. Hsg.) (5000790559)	CLN&R
Radial Seal O. Air	RS3727
Radial Seal O. Air (w/Flame Retardant Media) (5001865723)	RS5390
Radial Seal I. Air (5010317187)	RS5351
Cab Air (5001833354)	PA5330

Check Original Equipment Numbers in Parentheses.

+ See Product Guide for Variations of This Number.

R.V.I. Trucks (cont'd.)	
Midlum 270.13 w/dCi6 Eng. (11/01-on) (cont'd.)	
Opt. Fuel (Water Separator, R.V.I. Hsg.) (5000790559)	CLN&R
Radial Seal O. Air	RS3727
Radial Seal O. Air (w/Flame Retardant Media) (5001865723)	RS5390
Radial Seal I. Air (5010317187)	RS5351
Cab Air (5001833354)	PA5330
161.9 mm Air Dryer (Mann TB13743X)	BA5375
167.5 mm Air Dryer (Mann TB1374X)	BA5374
Trans. (w/ZF Ecosplit Gearbox) (ZF 750131003)	PT8385
Steering	P106-HD+
Midlum 270.14 w/dCi6 Eng. (11/01-on)	
Lube	B76 +
Fuel	BF7886
Fuel (Water Separator) (5001846015)	BF7989-D
Opt. Fuel (Water Separator, Racor Hsg.) (Racor 2010PM)	PF598-30 +
Opt. Fuel (Water Separator, R.V.I. Hsg.) (5000790559)	CLN&R
Radial Seal O. Air	RS3727
Radial Seal O. Air (w/Flame Retardant Media) (5001865723)	RS5390
Radial Seal I. Air (5010317187)	RS5351
Cab Air (5001833354)	PA5330
161.9 mm Air Dryer (Mann TB13743X)	BA5375
167.5 mm Air Dryer (Mann TB1374X)	BA5374
Trans. (w/ZF Ecosplit Gearbox) (ZF 750131003)	PT8385
Steering	P106-HD+
Midlum 270.16 w/dCi6 Eng. (11/01-on)	
Lube	B76 +
Fuel	BF7886
Fuel (Water Separator) (5001846015)	BF7989-D
Opt. Fuel (Water Separator, Racor Hsg.) (Racor 2010PM)	PF598-30 +
Opt. Fuel (Water Separator, R.V.I. Hsg.) (5000790559)	CLN&R
Radial Seal O. Air	RS3727
Radial Seal O. Air (w/Flame Retardant Media) (5001865723)	RS5390
Radial Seal I. Air (5010317187)	RS5351
Cab Air (5001833354)	PA5330
161.9 mm Air Dryer (Mann TB13743X)	BA5375
167.5 mm Air Dryer (Mann TB1374X)	BA5374
Trans. (w/ZF Ecosplit Gearbox) (ZF 750131003)	PT8385
Steering	P106-HD+
Midlum 270.18 w/dCi6 Eng. (11/01-on)	
Lube	B76 +
Fuel	BF7886
Fuel (Water Separator) (5001846015)	BF7989-D
Opt. Fuel (Water Separator, Racor Hsg.) (Racor 2010PM)	PF598-30 +
Opt. Fuel (Water Separator, R.V.I. Hsg.) (5000790559)	CLN&R
Radial Seal O. Air	RS3727
Radial Seal O. Air (w/Flame Retardant Media) (5001865723)	RS5390
Radial Seal I. Air (5010317187)	RS5351
Cab Air (5001833354)	PA5330
161.9 mm Air Dryer (Mann TB13743X)	BA5375
167.5 mm Air Dryer (Mann TB1374X)	BA5374
Trans. (w/ZF Ecosplit Gearbox) (ZF 750131003)	PT8385
Steering	P106-HD+
Midlum 280 w/Volvo DXi7 (Euro 4-5) Eng. (05/06-on)	
Lube (7420796782)	P7329
P. Fuel (7420796772)	PF7938

R.V.I. Trucks (cont'd.)	
Midlum 280 w/Volvo DXi7 (Euro 4-5) Eng. (05/06-on) (cont'd.)	
Fuel (Water Separator) (7420851191)	BF1388-O
Radial Seal O. Air (5001865723)	RS5390
Radial Seal I. Air	RS5351
Midlum SM170 w/M.A.N. D0836 Eng.	
195.3 mm Lube Ele. (7701009924)	P721
198.4 mm Lube Ele. (5000273542)	P235
P. Fuel (854806000)	F834-F +
S. Fuel (870176000)	PF834 +
PGC231	
O. Air (5000242503)	PA2474
I. Air (5000802978)	PA2836
PLA5-19	
B-P Lube (944700122)	P41
Fuel Ele. (24866092)	PF950
PLB6	
B-P Lube (944700122)	P41
Fuel Ele. (24866092)	PF950
PLB8, PLR8 w/640 Eng.	
B-P Lube (944700123)	P42
PLRC10H w/640 Eng.	
B-P Lube (944700123)	P42
PLRC15 w/640 Eng.	
B-P Lube (944700123)	P42
PMH12 (6x4) w/M635CD Eng.	
Lube Spin-on (5000670670)	B403
O. Air (3564117)	PA1884 40
Some I. Air (3564115)	PA1911
PR30, PS30T w/M.A.N. D2566 Eng.	
F-F Lube (5000243098)	P294
P. Fuel Ele. (24866064)	F950-F WO +
S. Fuel Ele.	PF231
Premium 250 w/MIDR 06.02.26 Eng.	
F-F Lube (5000670700)	B76 +
B-P Lube Spinner (5000670737)	BC110
Fuel (22852800)	BF988
Fuel (Water Separator)	BF1221
Radial Seal O. Air (5010230916)	RS3728
Radial Seal I. Air (5010269584)	RS3729
Single Radial Seal Air (5010230841)	RS3727
Steering (Iveco 1902137)	P106-HD+
Gear Box Hyd. (5000791145)	B307
Premium 260 w/MIDR 06.02.45 Eng.	
F-F Lube (5000670700)	B76 +
B-P Lube Spinner (5000670737)	BC110
Fuel (22852800)	BF988
Fuel (Water Separator)	BF1221
465.9 mm Radial Seal O. Air (5010230841)	RS3727
555.6 mm Radial Seal O. Air (5010230916)	RS3728
Radial Seal I. Air (5010269584)	RS3729
Steering (Iveco 1902137)	P106-HD+
Gear Box Hyd. (5000791145)	B307
Premium 300 w/MIDR 06.02.45 Eng.	
F-F Lube (5000670700)	B76 +
B-P Lube Spinner (5000670737)	BC110
Fuel (22852800)	BF988
Fuel (Water Separator)	BF1221
Radial Seal O. Air (5010230916)	RS3728
Radial Seal I. Air (5010269584)	RS3729
Single Radial Seal Air (5010230841)	RS3727
Steering (Iveco 1902137)	P106-HD+
Gear Box Hyd. (5000791145)	B307
Premium 340 w/MIDR 06.02.45 Eng.	
F-F Lube (5000670700)	B76 +

R.V.I. Trucks (cont'd.)	
Premium 340 w/MIDR 06.02.45 Eng. (cont'd.)	
B-P Lube Spinner (5000670737)	BC110
Fuel (22852800)	BF988
Fuel (Water Separator)	BF1221
465.9 mm Radial Seal O. Air (5010230841)	RS3727
555.6 mm Radial Seal O. Air (5010230916)	RS3728
536.6 mm Radial Seal I. Air (5010269584)	RS3729
Steering (1902137)	P106-HD+
Gear Box Hyd. (5000791145)	B307
Premium HD210 w/MIDR 06.02.26 Eng. (04/96-on)	
F-F Lube (5000670700)	B76 +
B-P Lube Spinner (5000670737)	BC110
Fuel (22852800)	BF988
Fuel (Water Separator)	BF1221
Opt. Fuel (Water Separator, Racor Hsg.) (Racor 2010PM)	PF598-30 +
Opt. Fuel (Water Separator, R.V.I. Hsg.) (5000790559)	CLN&R
Radial Seal O. Air (5010230841)	RS3727
Radial Seal O. Air (w/Flame Retardant Media) (5001865723)	RS5390
Radial Seal I. Air (5010317187)	RS5351
Cab Air (5001833354)	PA5330
Air Dryer (Mann TB1374X)	BA5374
Trans. (w/ZF Ecosplit Gearbox) (ZF 750131003)	PT8385
Steering (1902137)	P106-HD+
Gear Box Hyd. (5000791145)	B307
Premium HD220 w/dCi 6 Eng. (11/01-on)	
F-F Lube	B76 +
B-P Lube Spinner	BC7173
Fuel	BF7886
Opt. Fuel (Water Separator, Racor Hsg.) (Racor 2010PM)	PF598-30 +
Opt. Fuel (Water Separator, R.V.I. Hsg.) (5000790559)	CLN&R
Single Radial Seal Air	RS3727
Radial Seal O. Air	RS3728
Radial Seal O. Air (w/Flame Retardant Media) (5001865723)	RS5390
Radial Seal I. Air	RS3729
Cab Air (5001833354)	PA5330
Air Dryer (Mann TB1374X)	BA5374
Trans. (w/ZF Ecosplit Gearbox) (ZF 750131003)	PT8385
Steering	P106-HD+
Hyd.	B307
Premium HD240 w/Volvo DXi7 (Euro 4-5) Eng. (05/06-on)	
Lube (7420796782)	P7329
Fuel (7420796772)	PF7938
Fuel (Water Separator) (7420851191)	BF1388-O
Radial Seal Air (5001865723)	RS5390
Steering	P106-HD+
Premium HD250 w/MIDR 06.02.26 Eng. (04/96-on)	
F-F Lube (5000670700)	B76 +
B-P Lube Spinner (5000670737)	BC110
Fuel (22852800)	BF988
Fuel (Water Separator)	BF1221
Opt. Fuel (Water Separator, Racor Hsg.) (Racor 2010PM)	PF598-30 +
Opt. Fuel (Water Separator, R.V.I. Hsg.) (5000790559)	CLN&R
Radial Seal O. Air (5010230841)	RS3727
Radial Seal I. Air (5010317187)	RS5351
Radial Seal O. Air (w/Flame Retardant Media) (5001865723)	RS5390
Cab Air (5001833354)	PA5330

Check Original Equipment Numbers in Parentheses.
40 Extreme Performance Version Available.

* See Product Guide for Variations of This Number.

R.V.I. Trucks (cont'd.)
Premium HD250 w/MIDR 06.02.26 Eng. (04/96-on) (cont'd.)
Air Dryer (Mann TB1374X) BA5374
Trans. (w/ZF Ecosplit Gearbox) (ZF 750131003) PT8385
Steering (1902137) P106-HD+
Gear Box Hyd. (5000791145) B307
Premium HD260 w/MIDR 06.20.45 Eng. (04/96-on)
F-F Lube B76 +
B-P Lube Spinner BC110
Fuel BF988
Opt. Fuel (Water Separator, Racor Hsg.) (Racor 2010PM) PF598-30 +
Opt. Fuel (Water Separator, R.V.I. Hsg.) (5000790559) CLN&R
Radial Seal O. Air RS3727
Radial Seal O. Air (w/Flame Retardant Media) (5001865723) RS5390
Radial Seal I. Air (5010317187) RS5351
Cab Air (5001833354) PA5330
Air Dryer (Mann TB1374X) BA5374
Trans. (w/ZF Ecosplit Gearbox) (ZF 750131003) PT8385
Steering P106-HD+
Hyd. B307
Premium HD270 w/dCi 6 Eng. (11/01-on)
F-F Lube B76 +
B-P Lube Spinner BC7173
Fuel BF7886
Opt. Fuel (Water Separator, Racor Hsg.) (Racor 2010PM) PF598-30 +
Opt. Fuel (Water Separator, R.V.I. Hsg.) (5000790559) CLN&R
Single Radial Seal Air RS3727
Radial Seal O. Air RS3728
Radial Seal O. Air (w/Flame Retardant Media) (5001865723) RS5390
Radial Seal I. Air RS3729
Cab Air (5001833354) PA5330
Air Dryer (Mann TB1374X) BA5374
Trans. (w/ZF Ecosplit Gearbox) (ZF 750131003) PT8385
Steering P106-HD+
Hyd. B307
Premium HD280 w/Volvo DXi7 (Euro 4-5) Eng. (05/06-on)
Lube (7420796782) P7329
P. Fuel (7420796772) PF7938
Fuel (Water Separator) (7420851191) BF1388-O
Radial Seal Air (5001865723) RS5390
Steering P106-HD+
Premium HD300 w/MIDR 06.20.45 Eng. (04/96-on)
F-F Lube B76 +
B-P Lube Spinner BC110
Fuel BF988
Opt. Fuel (Water Separator, Racor Hsg.) (Racor 2010PM) PF598-30 +
Opt. Fuel (Water Separator, R.V.I. Hsg.) (5000790559) CLN&R
Radial Seal O. Air RS3727
Radial Seal O. Air (w/Flame Retardant Media) (5001865723) RS5390
Radial Seal I. Air (5010317187) RS5351
Cab Air (5001833354) PA5330
Air Dryer (Mann TB1374X) BA5374
Trans. (w/ZF Ecosplit Gearbox) (ZF 750131003) PT8385
Steering P106-HD+
Hyd. B307

R.V.I. Trucks (cont'd.)
Premium HD320 w/dCi 11 Eng. (11/01-on)
F-F Lube B76 +
B-P Lube Spinner BC7173
Fuel BF7886
Opt. Fuel (Water Separator, Racor Hsg.) (Racor 2010PM) PF598-30 +
Opt. Fuel (Water Separator, R.V.I. Hsg.) (5000790559) CLN&R
Radial Seal O. Air (w/Flame Retardant Media) (5001865723) RS5390
Radial Seal O. Air RS3727
Opt. Radial Seal I. Air (5010317187) RS5351
Cab Air (5001833354) PA5330
Air Dryer (Mann TB1374X) BA5374
Trans. (w/ZF Ecosplit Gearbox) (ZF 750131003) PT8385
Steering P106-HD+
Hyd. B307
Premium HD320 w/Volvo DXi7 (Euro 4-5) Eng. (05/06-on)
Lube (7420796782) P7329
P. Fuel (7420796772) PF7938
Fuel/Water Separator (7420851191) BF1388-O
Radial Seal Air (5001865723) RS5390
Steering P106-HD+
Premium HD340 w/MIDR 06.20.45 Eng. (04/96-on)
F-F Lube B76 +
B-P Lube Spinner BC110
Fuel BF988
Opt. Fuel (Water Separator, Racor Hsg.) (Racor 2010PM) PF598-30 +
Opt. Fuel (Water Separator, R.V.I. Hsg.) (5000790559) CLN&R
Radial Seal O. Air RS3727
Radial Seal O. Air (w/Flame Retardant Media) (5001865723) RS5390
Opt. Radial Seal I. Air (5010317187) RS5351
Cab Air (5001833354) PA5330
Air Dryer (Mann TB1374X) BA5374
Trans. (w/ZF Ecosplit Gearbox) (ZF 750131003) PT8385
Steering P106-HD+
Hyd. B307
Premium HD370 w/dCi 11 Eng. (11/01-on)
F-F Lube B76 +
B-P Lube Spinner BC7173
Fuel BF7886
Opt. Fuel (Water Separator, Racor Hsg.) (Racor 2010PM) PF598-30 +
Opt. Fuel (Water Separator, R.V.I. Hsg.) (5000790559) CLN&R
Radial Seal O. Air RS3727
Radial Seal O. Air (w/Flame Retardant Media) (5001865723) RS5390
Opt. Radial Seal I. Air (5010317187) RS5351
Cab Air (5001833354) PA5330
Air Dryer (Mann TB1374X) BA5374
Trans. (w/ZF Ecosplit Gearbox) (ZF 750131003) PT8385
Steering P106-HD+
Hyd. B307
Premium HD370 w/DXi 11 Euro 4/5 Eng. (05/06-on)
F-F Lube Spin-on B76-SS +
B-P Lube B7685
Fuel BF7814
Fuel (Water Separator) (7420541383) BF1366-O
Radial Seal O. Air (5001865723) RS5390
Opt. Radial Seal I. Air RS5351
Steering P106-HD+

R.V.I. Trucks (cont'd.)
Premium HD410 w/Volvo DXi 11 Euro 4/5 Eng. (05/06-on)
F-F Lube B76-SS +
B-P Lube B7685
P. Fuel BF7814
Fuel (Water Separator) (7420514654) BF1366-O
Radial Seal O. Air (5001865723) RS5390
Opt. Radial Seal I. Air RS5351
Steering P106-HD+
Premium HD420 w/dCi 11 Eng. (05/00-on)
F-F Lube B76 +
B-P Lube Spinner BC7173
Fuel BF7886
Opt. Fuel (Water Separator, Racor Hsg.) (Racor 2010PM) PF598-30 +
Opt. Fuel (Water Separator, R.V.I. Hsg.) (5000790559) CLN&R
Radial Seal O. Air RS3727
Radial Seal O. Air (w/Flame Retardant Media) (5001865723) RS5390
Opt. Radial Seal I. Air (5010317187) RS5351
Cab Air (5001833354) PA5330
Air Dryer (Mann TB1374X) BA5374
Trans. (w/ZF Ecosplit Gearbox) (ZF 750131003) PT8385
Steering P106-HD+
Premium HD450 w/Volvo DXi 11 Euro 4/5 Eng. (05/06-on)
F-F Lube B76-SS +
B-P Lube B7685
P. Fuel BF7814
Fuel (Water Separator) (7420514654) BF1366-O
Radial Seal O. Air (5001865723) RS5390
Opt. Radial Seal I. Air RS5351
Steering P106-HD+
Premium HL270 w/dCi 6 Eng. (11/01-on)
F-F Lube B76 +
B-P Lube Spinner BC7173
Fuel BF7886
Opt. Fuel (Water Separator, Racor Hsg.) (Racor 2010PM) PF598-30 +
Opt. Fuel (Water Separator, R.V.I. Hsg.) (5000790559) CLN&R
Single Radial Seal Air RS3727
Radial Seal O. Air RS3728
Radial Seal O. Air (w/Flame Retardant Media) (5001865723) RS5390
Radial Seal I. Air RS3729
Cab Air (5001833354) PA5330
Air Dryer (Mann TB1374X) BA5374
Trans. (w/ZF Ecosplit Gearbox) (ZF 750131003) PT8385
Steering P106-HD+
Hyd. B307
Premium HL320 w/dCi 6 Eng. (11/01-on)
F-F Lube B76 +
B-P Lube Spinner BC7173
P. Fuel BF7886
Fuel (Water Separator, Racor Hsg.) PF598-30 +
Fuel (Water Separator, R.V.I. Hsg.) (5000822272) CLN&R
465.9 mm Radial Seal O. Air RS3727
465.9 mm Radial Seal O. Air (w/Flame Retardant Media) (5001865723) RS5390
555.6 mm Radial Seal O. Air RS3728
536.6 mm Radial Seal I. Air RS3729
Cab Air PA5330
Air Dryer (Mann TB1374X) BA5374
Trans. (w/ZF Ecosplit Gearbox) PT8385
Steering P106-HD+

Check Original Equipment Numbers in Parentheses.

* See Product Guide for Variations of This Number.

R.V.I. Trucks (cont'd.)	
Premium HL320 w/dCi 6 Eng. (11/01-on) (cont'd.)	
Hyd.....	B307
Premium HL370 w/dCi 6 Eng. (11/01-on)	
F-F Lube.....	B76 +
B-P Lube Spinner.....	BC7173
Fuel.....	BF7886
Fuel (Water Separator, Racor Hsg.).....	PF598-30 +
Fuel (Water Separator, R.V.I. Hsg.) (5000822272) ..	CLN&R
465.9 mm Radial Seal O. Air.....	RS3727
465.9 mm Radial Seal O. Air (w/Flame Retardant Media) (5001865723) ..	RS5390
555.6 mm Radial Seal O. Air.....	RS3728
536.6 mm Radial Seal I. Air.....	RS3729
Cab Air.....	PA5330
Air Dryer (Mann TB1374X).....	BA5374
Trans. (w/ZF Ecosplit Gearbox).....	PT8385
Steering.....	P106-HD +
Hyd.....	B307
Premium HL370 w/Volvo DXi 11 Euro 4/5 Eng. (05/06-on)	
F-F Lube.....	B76-SS +
B-P Lube.....	B7685
P. Fuel.....	BF7814
Fuel (Water Separator) (7420541383) ..	BF1366-O
Radial Seal O. Air (5001865723) ..	RS5390
444.5 mm Radial Seal I. Air.....	RS5351
536.6 mm Radial Seal I. Air.....	RS3729
Steering.....	P106-HD +
Premium HL410 w/Volvo DXi 11 Euro 4/5 Eng. (05/06-on)	
F-F Lube.....	B76-SS +
B-P Lube (B7685) ..	B7685
P. Fuel.....	BF7814
Fuel (Water Separator) (7420541383) ..	BF1366-O
Radial Seal O. Air (5001865723) ..	RS5390
444.5 mm Radial Seal I. Air.....	RS5351
536.6 mm Radial Seal I. Air.....	RS3729
Steering.....	P106-HD +
Premium HL420 w/dCi 11 Eng. (05/00-on)	
F-F Lube.....	B76 +
B-P Lube Spinner.....	BC7173
P. Fuel.....	BF7886
Opt. Fuel (Water Separator, Racor Hsg.) (Racor 2010PM) ..	PF598-30 +
Opt. Fuel (Water Separator, R.V.I. Hsg.) (5000790559) ..	CLN&R
Radial Seal O. Air.....	RS3727
Radial Seal O. Air (w/Flame Retardant Media) (5001865723) ..	RS5390
Opt. Radial Seal I. Air (5010317187) ..	RS5351
Cab Air (5001833354) ..	PA5330
Air Dryer (Mann TB1374X) ..	BA5374
Trans. (w/ZF Ecosplit Gearbox) (ZF 750131003) ..	PT8385
Steering.....	P106-HD +
Premium HL450 w/Volvo DXi 11 Euro 4/5 Eng. (05/06-on)	
F-F Lube.....	B76-SS +
B-P Lube.....	B7685
P. Fuel.....	BF7814
Fuel (Water Separator) (7420541383) ..	BF1366-O
Radial Seal O. Air (5001865723) ..	RS5390
444.5 mm Radial Seal I. Air.....	RS5351
536.6 mm Radial Seal I. Air.....	RS3729
Steering.....	P106-HD +
Premium HR320 w/dCi 11 Eng. (11/01-on)	
F-F Lube.....	B76 +
B-P Lube Spinner.....	BC7173

R.V.I. Trucks (cont'd.)	
Premium HR320 w/dCi 11 Eng. (11/01-on) (cont'd.)	
Fuel.....	BF7886
Opt. Fuel (Water Separator, Racor Hsg.) (Racor 2010PM) ..	PF598-30 +
Opt. Fuel (Water Separator, R.V.I. Hsg.) (5000790559) ..	CLN&R
Radial Seal O. Air.....	RS3727
Radial Seal O. Air (w/Flame Retardant Media) (5001865723) ..	RS5390
Opt. Radial Seal I. Air (5010317187) ..	RS5351
Cab Air (5001833354) ..	PA5330
Air Dryer (Mann TB1374X) ..	BA5374
Trans. (w/ZF Ecosplit Gearbox) (ZF 750131003) ..	PT8385
Steering.....	P106-HD +
Hyd.....	B307
Premium HR330 w/Volvo DXi 11 Eng. (10/05-on)	
F-F Lube.....	B76-SS +
B-P Lube.....	B7685
P. Fuel.....	BF7814
Fuel (Water Separator) (7420541383) ..	BF1366-O
Radial Seal O. Air.....	RS3727
Radial Seal O. Air (w/Flame Retardant Media) (5001865723) ..	RS5390
Opt. Radial Seal I. Air (5010317187) ..	RS5351
Steering.....	P106-HD +
Premium HR340 w/MIDR 06.20.45 Eng. (04/96-on)	
F-F Lube.....	B76 +
B-P Lube Spinner.....	BC110
Fuel.....	BF988
Opt. Fuel (Water Separator, Racor Hsg.) (Racor 2010PM) ..	PF598-30 +
Opt. Fuel (Water Separator, R.V.I. Hsg.) (5000790559) ..	CLN&R
Radial Seal O. Air.....	RS3727
Radial Seal O. Air (w/Flame Retardant Media) (5001865723) ..	RS5390
Opt. Radial Seal I. Air (5010317187) ..	RS5351
Cab Air (5001833354) ..	PA5330
Air Dryer (Mann TB1374X) ..	BA5374
Trans. (w/ZF Ecosplit Gearbox) (ZF 750131003) ..	PT8385
Steering.....	P106-HD +
Hyd.....	B307
Premium HR370 w/dCi 11 Eng. (11/01-on)	
F-F Lube.....	B76 +
B-P Lube Spinner.....	BC7173
Fuel.....	BF7886
Opt. Fuel (Water Separator, Racor Hsg.) (Racor 2010PM) ..	PF598-30 +
Opt. Fuel (Water Separator, R.V.I. Hsg.) (5000790559) ..	CLN&R
Radial Seal O. Air.....	RS3727
Radial Seal O. Air (w/Flame Retardant Media) (5001865723) ..	RS5390
Opt. Radial Seal I. Air (5010317187) ..	RS5351
Cab Air (5001833354) ..	PA5330
Air Dryer (Mann TB1374X) ..	BA5374
Trans. (w/ZF Ecosplit Gearbox) (ZF 750131003) ..	PT8385
Steering.....	P106-HD +
Hyd.....	B307
Premium HR370 w/Volvo DXi 11 Euro 4/5 Eng. (05/06-on)	
F-F Lube.....	B76-SS +
B-P Lube.....	B7685
Fuel.....	BF7814
Fuel (Water Separator) (7420541383) ..	BF1366-O
Radial Seal Air (5001865723) ..	RS5390
Steering.....	P106-HD +

R.V.I. Trucks (cont'd.)	
Premium HR380 w/Volvo DXi 11 Eng. (10/05-on)	
F-F Lube.....	B76-SS +
B-P Lube.....	B7685
Fuel.....	BF7814
Fuel (Water Separator) (7420541383) ..	BF1366-O
Radial Seal O. Air.....	RS3727
Radial Seal O. Air (w/Flame Retardant Media) (5001865723) ..	RS5390
Opt. Radial Seal I. Air (5010317187) ..	RS5351
Steering.....	P106-HD +
Premium HR385 w/MIDR 06.23.56 Eng. (04/96-on)	
F-F Lube (5000670700) ..	B76 +
B-P Lube Spinner (5000670737) ..	BC110
Fuel (22852800) ..	BF988
Fuel (Water Separator) ..	BF1221
Opt. Fuel (Water Separator, Racor Hsg.) (Racor 2010PM) ..	PF598-30 +
Opt. Fuel (Water Separator, R.V.I. Hsg.) (5000790559) ..	CLN&R
Radial Seal O. Air (5010230841) ..	RS3727
Radial Seal O. Air (w/Flame Retardant Media) (5001865723) ..	RS5390
Opt. Radial Seal I. Air (5010317187) ..	RS5351
Cab Air (5001833354) ..	PA5330
Air Dryer (Mann TB1374X) ..	BA5374
Trans. (w/ZF Ecosplit Gearbox) (ZF 750131003) ..	PT8385
Steering (Iveco 1902137) ..	P106-HD +
Hyd. (5000791145) ..	B307
Premium HR400 w/MIDR 06.20.45 Eng. (04/96-on)	
F-F Lube (5000670700) ..	B76 +
B-P Lube Spinner (5000670737) ..	BC110
Fuel (22852800) ..	BF988
Fuel (Water Separator) ..	BF1221
Opt. Fuel (Water Separator, Racor Hsg.) (Racor 2010PM) ..	PF598-30 +
Opt. Fuel (Water Separator, R.V.I. Hsg.) (5000790559) ..	CLN&R
Radial Seal O. Air (5010230841) ..	RS3727
Radial Seal O. Air (w/Flame Retardant Media) (5001865723) ..	RS5390
Opt. Radial Seal I. Air (5010317187) ..	RS5351
Cab Air (5001833354) ..	PA5330
Air Dryer (Mann TB1374X) ..	BA5374
Trans. (w/ZF Ecosplit Gearbox) (ZF 750131003) ..	PT8385
Steering (Iveco 1902137) ..	P106-HD +
Hyd. (5000791145) ..	B307
Premium HR400 w/MIDR 06.23.56 Eng. (01/99-on)	
F-F Lube (5000670700) ..	B76 +
B-P Lube Spinner (5000670737) ..	BC110
Fuel (22852800) ..	BF988
Fuel (Water Separator, Racor Hsg.) ..	PF598-30 +
Fuel (Water Separator, R.V.I. Hsg.) (5000822272) ..	CLN&R
Radial Seal O. Air (5010230841) ..	RS3727
Radial Seal Opt. I. Air (5010317187) ..	RS5351
Cab Air.....	PA5330
Air Dryer (Mann TB1374X) ..	BA5374
Trans. (w/ZF Ecosplit Gearbox) ..	PT8385
Steering (Iveco 1902137) ..	P106-HD +
Hyd. (5000791145) ..	B307
Premium HR410 w/Volvo DXi Euro 4/5 Eng. (05/06-on)	
F-F Lube.....	B76-SS +
B-P Lube.....	B7685
P. Fuel.....	BF7814
Fuel (Water Separator) (7420514654) ..	BF1366-O
Radial Seal Air (5001865723) ..	RS5390
Steering.....	P106-HD +

Check Original Equipment Numbers in Parentheses.

+ See Product Guide for Variations of This Number.

R.V.I.	
Trucks (cont'd.)	
Premium HR420 w/dCi 11 Eng. (05/00-on)	
F-F Lube.....	B76 +
B-P Lube Spinner.....	BC7173
Fuel.....	BF7886
Opt. Fuel (Water Separator, Racor Hsg.) (Racor 2010PM).....	PF598-30 +
Opt. Fuel (Water Separator, R.V.I. Hsg.) (5000790559).....	CLN&R
Radial Seal O. Air.....	RS3727
Radial Seal O. Air (w/Flame Retardant Media) (5001865723).....	RS5390
Opt. Radial Seal I. Air (5010317187).....	RS5351
Cab Air (5001833354).....	PA5330
Air Dryer (Mann TB1374X).....	BA5374
Trans. (w/ZF Ecosplit Gearbox) (ZF 750131003).....	PT8385
Steering.....	P106-HD +
Premium HR440 w/Volvo DXi 11 Eng. (10/05-on)	
F-F Lube.....	B76-SS +
B-P Lube.....	B7685
P. Fuel.....	BF7814
Fuel (Water Separator) (7420514654).....	BF1366-O
Radial Seal O. Air.....	RS3727
Radial Seal O. Air (w/Flame Retardant Media) (5001865723).....	RS5390
Opt. Radial Seal I. Air (5010317187).....	RS5351
Steering.....	P106-HD +
Premium HR450 w/Volvo DXi 11 Euro 4/5 Eng. (05/06-on)	
F-F Lube.....	B76-SS +
B-P Lube.....	B7685
P. Fuel.....	BF7814
Fuel (Water Separator) (7420541383).....	BF1366-O
Radial Seal Air (5001865723).....	RS5390
Steering.....	P106-HD +
PX28	
Can-Type Fuel (7701028181).....	BF884
PX30, PX30T	
F-F Lube Ele.....	P174
Lube Spin-on.....	B403
Can-Type Fuel (7701028181).....	BF884
O. Air (3564110).....	PA2312 +
PX40	
O. Air.....	PA2398
R310 w/MIDR 06.35.40C Eng.	
206.4 mm Lube Spin-on (5000670670).....	B403
265.1 mm Lube Spin-on (5000670700).....	B76 +
Fuel Spin-on (5000790570).....	BF988
423.9 mm O. Air (5000953712).....	PA2945 +
406.4 mm I. Air (3564119).....	PA1893
533.4 mm Some Air (5000819342).....	PA2398
579.4 mm Some Air (3564110).....	PA2312 +
R330 w/MIDR 06.35.40C Eng.	
206.4 mm Lube Spin-on (5000670670).....	B403
265.1 mm Lube Spin-on (5000670700).....	B76 +
Fuel Spin-on (5000790570).....	BF988
423.9 mm O. Air (5000953712).....	PA2945 +
406.4 mm I. Air (3564119).....	PA1893
533.4 mm Some Air (5000819342).....	PA2398
579.4 mm Some Air (3564110).....	PA2312 +
R340 w/MIDR 06.20.45 Eng.	
Lube (Mann W1110211).....	B76 +
Fuel (Mann WK727).....	BF988
Air (3564110).....	PA2312 +
Some Air (Mann C331605).....	PA2398
R340 w/MIDR 06.35.40C Eng.	
206.4 mm Lube Spin-on (5000670670).....	B403
265.1 mm Some Lube Spin-on (5000670700).....	B76 +

R.V.I.	
Trucks (cont'd.)	
R340 w/MIDR 06.35.40C Eng. (cont'd.)	
Fuel Spin-on (5000790570).....	BF988
423.9 mm O. Air (5000953712).....	PA2945 +
406.4 mm I. Air (3564119).....	PA1893
533.4 mm Some Air (5000819342).....	PA2398
579.4 mm Some Air (3564110).....	PA2312 +
R340TI w/MIDR 06.20.45 Eng. (1990)	
F-F Lube (5000670700).....	B76 +
B-P Lube Spinner (5000670737).....	BC110
Fuel Spin-on (5000790570).....	BF988
398.5 mm Air (5010094094).....	PA3558
579.4 mm Some Air.....	LL2312 +
R357RI w/MIDR 06.35.40H Eng.	
Lube Spin-on (5000670670).....	B403
Fuel (5000814227).....	BF988
O. Air (5000819342).....	PA2398
R360, R360 Turbo w/MIVR 08.35.30, MIVS 08.35.40 Eng.	
Lube Spin-on (5000670670).....	B403
Fuel Spin-on (5000814227).....	BF988
533.4 mm O. Air (5000819342).....	PA2398
579.4 mm Some Air (3564110).....	PA2312 +
Coolant (5000663625).....	BW5139
R365 w/MIDR 06.35.40C Eng.	
206.4 mm Lube Spin-on (5000670670).....	B403
265.1 mm Some Lube Spin-on (5000670700).....	B76 +
Fuel Spin-on (5000790570).....	BF988
423.9 mm O. Air (5000953712).....	PA2945 +
406.4 mm I. Air (3564119).....	PA1893
533.4 mm Some Air (5000819342).....	PA2398
579.4 mm Some Air (3564110).....	PA2312 +
R365 w/MIDR 06.35.40H Eng.	
Lube Spin-on (5000670670).....	B403
Fuel Spin-on (5000814227).....	BF988
579.4 mm O. Air (3564110).....	PA2312 +
533.4 mm Some Air (5000819342).....	PA2398
Coolant (5000663625).....	BW5139
R370 w/MIVR 08.35.30, MIVS 08.35.40 Eng.	
Lube Spin-on (5000670670).....	B403
Fuel Spin-on (5000814227).....	BF988
533.4 mm O. Air (5000819342).....	PA2398
579.4 mm Some Air (3564110).....	PA2312 +
Coolant (5000663625).....	BW5139
R370T	
O. Air (5000819342).....	PA2398
R380 (1990)	
Lube (5000670700).....	B76 +
Fuel Spin-on (5000790570).....	BF988
O. Air (3564110).....	PA2312 +
R385TI w/MIDR 06.35.40H Eng. (1991)	
Lube (5000670700).....	B76 +
Fuel Spin-on (5000814227).....	BF988
Air (3564110).....	PA2312 +
Some Air (Mann C331605).....	PA2398
R390 w/MIVR 08.35.30, MIVS 08.35.40 Eng.	
Lube Spin-on (5000670670).....	B403
Fuel Spin-on (5000814227).....	BF988
533.4 mm O. Air (5000819342).....	PA2398
579.4 mm Some Air (3564110).....	PA2312 +
Coolant (5000663625).....	BW5139
R420 w/MIVR 08.35.30, MIVS 08.35.40 Eng.	
Lube Spin-on (5000670670).....	B403
Fuel Spin-on (5000814227).....	BF988
O. Air (5000819342).....	PA2398
Some Air (3564110).....	PA2312 +
Coolant (5000663625).....	BW5139

R.V.I.	
Trucks (cont'd.)	
RI375 w/MIDR 06.35.40H Eng.	
Lube Spin-on (5000670670).....	B403
Fuel Spin-on (5000814227).....	BF988
579.4 mm O. Air (3564110).....	PA2312 +
533.4 mm Some Air (5000819342).....	PA2398
Coolant (5000663625).....	BW5139
S6 w/Perkins 6.354 Eng.	
F-F Lube Ele. (24867468).....	PT12
Lube Spin-on.....	BT237
S7 w/Perkins 6.354 Eng.	
F-F Lube Ele. (24867468).....	PT12
Lube Spin-on.....	BT237
S8 w/Perkins 6.354 Eng.	
F-F Lube Ele. (24867468).....	PT12
Lube Spin-on.....	BT237
S9 w/Fulger Eng.	
Lube (6750492156).....	P7017
S16 w/580, 591, 671 Eng.	
Fuel Ele. (5000241676).....	PF7596
S24 w/580, 591, 671 Eng.	
Fuel Ele. (5000241676).....	PF7596
S28	
Lube Ele. (4083040016).....	PT12
P. Fuel (854806000).....	F834-F +
S. Fuel (870176000).....	PF834 +
Can-Type Fuel (7701010100).....	BF825
S53M w/597 Eng.	
Fuel Ele.....	PF7596
S90 w/Renault Eng.	
134.1 mm Lube Spin-on (5000040870).....	B114
206.4 mm Lube Spin-on (5000670670).....	B403
Can-Type Fuel (7701010100).....	BF825
Fuel Spin-on (5000790570).....	BF988
296.9 mm Air (5000809894).....	PA2865
320.7 mm Air (5000242911).....	PA2553
339.7 mm Air (5000243970).....	PA3446
374.7 mm Air (5000560073).....	PA3449
Some I. Air (3564106).....	PA2419
S100 w/Perkins Eng.	
Lube Spin-on (5000040870).....	B114
Can-Type Fuel (7701010100).....	BF825
296.9 mm Air (5000809894).....	PA2865
320.7 mm Air (5000242911).....	PA2553
339.7 mm Air (5000243970).....	PA3446
374.7 mm Air (5000560073).....	PA3449
Some I. Air (3564106).....	PA2419
S105M w/597 Eng.	
Fuel Ele.....	PF7596
S105M w/M.A.N. D0836HM4U Eng.	
F-F Lube Ele. (4055040006).....	P235
F-F Lube Spin-on (5000040870).....	B114
P. Fuel Ele. (854806000).....	F953-F
S. Fuel Ele. (875492156).....	PF834 +
Some Can-Type P. Fuel.....	BF825
Some S. Fuel Ele.....	PF7596
S110	
Lube (5000670670).....	B403
Can-Type Fuel (7701010100).....	BF825
Fuel Spin-on (5000790570).....	BF988
296.9 mm Air (5000809894).....	PA2865
320.7 mm Air (5000242911).....	PA2553
339.7 mm Air (5000243970).....	PA3446
374.7 mm Air (5000560073).....	PA3449
Some I. Air.....	PA2419
S130 w/Renault Eng.	
Lube Spin-on (5000040870).....	B114

Check Original Equipment Numbers in Parentheses.

* See Product Guide for Variations of This Number.

R.V.I. Trucks (cont'd.)	R.V.I. Trucks (cont'd.)	R.V.I. Trucks (cont'd.)
S130 w/Renault Eng. (cont'd.)	SG4 w/580, 591, 597, 599, 720, 797, 817 Engs.	SM12 w/M.A.N. D0836HMN Eng. (cont'd.)
Can-Type Fuel (7701010100) BF825	F-F Lube Spin-on (24151017) B114	P. Fuel (854806000) F834-F +
Fuel Spin-on (5000790570) BF988	Fuel Ele. (5000241250) PF7596	S. Fuel (870176000) PF834 +
296.9 mm Air (5000809894) PA2865	SG5 w/580, 591, 599, 817 Engs.	SM12S w/M.A.N. Eng.
320.7 mm Air (5000242911) PA2553	F-F Lube Spin-on (24151017) B114	Lube Ele. (Sakura O6201) P235
339.7 mm Air (5000243970) PA3446	Fuel Ele. (5000241250) PF7596	S. Fuel Ele. PF231
374.7 mm Air (5000560073) PA3449	SG5 w/597, 797 Engs.	SM21, SM21-180 w/M.A.N. Eng.
Some I. Air (3564106) PA2419	Lube Ele. (6750492156) P7017	Lube Ele. (4083040018) P235
S135.08 Midliner w/MIDR 04.0226 Eng.	Lube Spin-on (5000040870) B114	P. Fuel Ele. (24866064) F950-F WO +
Lube (5010240400) B7227	Air PA3446	S. Fuel Ele. (24866092) PF950
Fuel (Mann WK727) BF988	SG5, SG5C w/720 Eng.	SM21-180 w/M.A.N. D0846HMN Eng.
Steering (Mann H6014) P106-HD +	Lube Spin-on (5000040870) B114	Lube Ele. (5000273542) P235
S150 w/Renault Eng.	Air (5000559401) PA3776	P. Fuel (854806000) F834-F +
Lube Spin-on (5000040870) B114	SG5C w/597, 817 Engs.	S. Fuel (870176000) PF834 +
Can-Type Fuel (7701010100) BF825	Lube Spin-on (5000044959) B114	SM36-280 w/M.A.N. D214HM, D2146HM3 Engs.
Fuel Spin-on (5000790570) BF988	SG45GT w/597 Eng.	Lube (4083040018) P235
296.9 mm Air (5000809894) PA2865	Fuel Ele. PF7596	P. Fuel Ele. (24866064) F950-F WO +
320.7 mm Air (5000242911) PA2553	SM5 w/580, 591, 712 Engs.	S. Fuel Ele. (24866092) PF950
339.7 mm Air (5000243970) PA3446	Lube Spin-on (5000040870) B114	Fuel Spin-on (5000814227) BF988
374.7 mm Air (5000560073) PA3449	Fuel Ele. PF7596	SM38-820 w/M.A.N. D214HM, D2146HM3 Engs.
Some I. Air (3564106) PA2419	SM5 w/597, 797 Engs.	Lube (4083040018) P235
S150.08, S150.09 Midliners w/MIDR 04.0226 Eng.	Lube Spin-on (5000040870) B114	P. Fuel Ele. (24866064) F950-F WO +
Lube (5010240400) B7227	Can-Type Fuel (7701010100) BF825	S. Fuel Ele. (24866092) PF950
Fuel (Mann WK727) BF988	Air PA3446	Fuel Spin-on (5000814227) BF988
Steering (Mann H6014) P106-HD +	SM5 w/720 Eng.	SM89TM w/597, 797 Engs.
S170	Lube Spin-on (5000040870) B114	Lube Spin-on (5000040870) B114
Lube (5000670700) B76 +	Fuel (5000790570) BF988	Can-Type Fuel (7701010100) BF825
Fuel (5000790570) BF988	296.9 mm Air (5000809894) PA2865	Air PA3446
296.9 mm Air (5000809894) PA2865	320.7 mm Air (5000242911) PA2553	SM190 w/M.A.N. Eng.
320.7 mm Air (5000242911) PA2553	339.7 mm Air PA3446	Lube (4055040006) P235
339.7 mm Air PA3446	374.7 mm Air (5000560073) PA3449	P. Fuel (854806000) F834-F +
374.7 mm Air (5000560073) PA3449	358.0 mm Some I. Air (3564106) PA2419	S. Fuel (870176000) PF834 +
358.0 mm Some I. Air (3564106) PA2419	S220, S220TI w/MIDR 06.02.26A Eng.	SM200 w/M.A.N. D214HM, D2146HM3 Engs.
S220, S220TI w/MIDR 06.02.26A Eng.	206.4 mm Lube (5000670670) B403	Lube (4083040018) P235
206.4 mm Lube (5000670670) B403	265.1 mm Lube (5000670700) B76 +	P. Fuel Ele. (24866064) F950-F WO +
265.1 mm Lube (5000670700) B76 +	Fuel (5000814227) BF988	S. Fuel Ele. (24866092) PF950
Fuel (5000814227) BF988	320.7 mm Air (5000242911) PA2553	Fuel Spin-on (5000814227) BF988
320.7 mm Air (5000242911) PA2553	339.7 mm Air (5000243970) PA3446	SM200 w/M.A.N. Eng.
339.7 mm Air (5000243970) PA3446	374.7 mm Air (5000560078) PA3449	Lube (4055040006) P235
374.7 mm Air (5000560078) PA3449	Coolant (5000663625) BW5139	P. Fuel (854806000) F834-F +
Coolant (5000663625) BW5139	SB2 w/580, 591, 712 Engs.	S. Fuel (870176000) PF834 +
SB2 w/580, 591, 712 Engs.	Lube Spin-on (5000040870) B114	SM260 w/M.A.N. D214HM, D2146HM3 Engs.
Lube Spin-on (5000040870) B114	Some Fuel Ele. PF7596	Lube (4083040018) P235
Some Fuel Ele. PF7596	SB2 w/597, 817 Engs.	P. Fuel Ele. (24866064) F950-F WO +
SB2 w/597, 817 Engs.	Lube Spin-on (5000044959) B114	S. Fuel Ele. (24866092) PF950
Lube Spin-on (5000044959) B114	SC5P	Fuel Spin-on (5000814227) BF988
SC5P	F-F Lube Ele. (4083040016) PT12	SM200 w/M.A.N. Eng.
F-F Lube Ele. (4083040016) PT12	Lube Ele. (6750492156) P7017	Lube (4055040006) P235
Lube Ele. (6750492156) P7017	SC6 w/597 Eng.	P. Fuel (854806000) F834-F +
SC6 w/597 Eng.	Lube Ele. (6750492156) P7017	S. Fuel (870176000) PF834 +
Lube Ele. (6750492156) P7017	Lube Spin-on (5000040870) B114	SM260 w/M.A.N. D214HM, D2146HM3 Engs.
Lube Spin-on (5000040870) B114	SC6P	Lube (4083040018) P235
SC6P	F-F Lube Ele. (4083040016) PT12	P. Fuel Ele. (24866064) F950-F WO +
F-F Lube Ele. (4083040016) PT12	Lube Ele. (6750492156) P7017	S. Fuel Ele. (24866092) PF950
Lube Ele. (6750492156) P7017	SC10 w/M.A.N. D0836HM8U Eng.	Fuel Spin-on (5000814227) BF988
SC10 w/M.A.N. D0836HM8U Eng.	F-F Lube Ele. (4055040006) P235	SM260 w/M.A.N. Eng.
F-F Lube Ele. (4055040006) P235	P. Fuel (854806000) F834-F +	Lube Ele. (4055040006) P235
P. Fuel (854806000) F834-F +	S. Fuel (870176000) PF834 +	P. Fuel (854806000) F834-F +
S. Fuel (870176000) PF834 +	SG1 w/Indenor Eng.	S. Fuel (870176000) PF834 +
SG1 w/Indenor Eng.	F-F Lube Spin-on B195	SM280 w/M.A.N. V2658 Eng.
F-F Lube Spin-on B195	Fuel (5000241250) PF7596	F-F Lube Ele. (7701009924) P721
Fuel (5000241250) PF7596	SG2, SG3 w/580, 591, 597, 599, 720, 797, 817 Engs.	P. Fuel Ele. (4125030024) F950-F WO +
SG2, SG3 w/580, 591, 597, 599, 720, 797, 817 Engs.	F-F Lube Spin-on (24151017) B114	S. Fuel Ele. PF231
F-F Lube Spin-on (24151017) B114	Fuel Ele. (5000241250) PF7596	SM300, SM300VT w/M.A.N. V2658 Eng.
Fuel Ele. (5000241250) PF7596	SM10S w/M.A.N. Eng.	F-F Lube Ele. (7701009924) P721
SM10S w/M.A.N. Eng.	Lube Ele. P235	P. Fuel Ele. (4125030024) F950-F WO +
Lube Ele. P235	S. Fuel Ele. PF231	S. Fuel Ele. PF231
S. Fuel Ele. PF231	SM12 w/M.A.N. D0836HMN Eng.	SM340, SM340VT
SM12 w/M.A.N. D0836HMN Eng.	F-F Lube Ele. (4055040006) P235	F-F Lube Ele. (7701006018) P721
F-F Lube Ele. (4055040006) P235	SM12 w/M.A.N. D0836HMN Eng.	S. Fuel Ele. PF231
SM12 w/M.A.N. D0836HMN Eng.	F-F Lube Ele. (4055040006) P235	TB230
F-F Lube Ele. (4055040006) P235	SM12 w/M.A.N. D0836HMN Eng.	Lube (504020) B403
SM12 w/M.A.N. D0836HMN Eng.	F-F Lube Ele. (4055040006) P235	381.0 mm O. Air PA2474
F-F Lube Ele. (4055040006) P235	SM12 w/M.A.N. D0836HMN Eng.	379.4 mm I. Air (5000802978) PA2836
SM12 w/M.A.N. D0836HMN Eng.	F-F Lube Ele. (4055040006) P235	374.7 mm Some Air (5000802170) PA3449
F-F Lube Ele. (4055040006) P235	SM12 w/M.A.N. D0836HMN Eng.	
F-F Lube Ele. (4055040006) P235	F-F Lube Ele. (4055040006) P235	

Check Original Equipment Numbers in Parentheses.

+ See Product Guide for Variations of This Number.

R.V.I. Trucks (cont'd.)	
TB231 w/MID 06.20.30 Eng.	
Lube (5000670670)	B403
Fuel (5000686589)	BF988
374.7 mm O. Air (5000241796)	PA2405
371.5 mm I. Air (5000802977)	PA2835
381.0 mm O. Air (3563595)	PA2474
379.4 mm I. Air (5000802978)	PA2836
374.7 mm Some Air (5000802170)	PA3449
420.7 mm Some Air (5000802163)	PA2480
Steering (5000807081)	P18-HD +
Coolant (5000663625)	BW5139
TBH12 w/M635CD Eng.	
Lube Spin-on (5000670670)	B403
O. Air	LL1884 +
I. Air	PA1911
TBH260 w/MIDS 06.35.40 Eng.	
Lube (5000670670)	B403
Fuel Spin-on (3036404)	BF797
342.9 mm O. Air	LL1884 +
330.2 mm I. Air	PA1911
406.4 mm Air (3564119)	PA1893
419.1 mm Air (3564118)	PA1885 40
469.9 mm Air (3564137)	LL1846 +
TBH280 w/MIDS 06.35.40 Eng.	
Lube Spin-on (5000670670)	B403
Fuel Spin-on (5000790570)	BF988
419.1 mm O. Air (3564118)	PA1885 40
406.4 mm I. Air (3564119)	PA1893
469.9 mm Air (5000819343)	PA1846 +
TBHO	
B-P Lube (944700122)	P41
Fuel Ele. (24866092)	PF950
TF12	
B-P Lube (944700122)	P41
Fuel Ele. (24866092)	PF950
TF12 w/640 Eng.	
B-P Lube (944700123)	P42
TF230, TF230A w/MIDS 06.20.30 Eng.	
Lube (5000670670)	B403
O. Air (5000242503)	PA2474
I. Air (5000802978)	PA2836
TF231 w/MIDS 06.20.30 Eng.	
Lube (5000670670)	B403
O. Air (5000242503)	PA2474
I. Air (5000802978)	PA2836
TL900 w/M 420.30 Eng.	
Lube (504020)	B403
Can-Type Fuel (855589600)	BF825
349.3 mm O. Air (3563565)	PA2845
341.3 mm I. Air	PA2837
381.0 mm O. Air	PA2474
379.4 mm I. Air	PA2836
TLB5-19	
B-P Lube (944700122)	P41
Fuel Ele. (24866092)	PF950
TLC18 w/640 Eng.	
B-P Lube (944700123)	P42
TLM12, TLM12S	
Lube Spin-on (5000670670)	B403
O. Air	LL1884 +
I. Air (3564115)	PA1911
TLM15 w/640 Eng.	
B-P Lube (944700123)	P42
TLM280 w/MIDS 06.35.40 Eng.	
Lube Spin-on (5000670670)	B403
Fuel Spin-on	BF988

R.V.I. Trucks (cont'd.)	
TLM280 w/MIDS 06.35.40 Eng. (cont'd.)	
419.1 mm O. Air	PA1885 40
406.4 mm I. Air (3564119)	PA1893
469.9 mm Air (5000819343)	PA1846 +
TLR10 w/640 Eng.	
B-P Lube (944700123)	P42
TLR12 w/640 Eng.	
B-P Lube (944700123)	P42
TLR280, TLR280A, TLR280C, TLR280E w/MIDS 06.35.40 Eng.	
Lube Ele. (25568011)	PT670
Lube Spin-on (5000670670)	B403
419.1 mm O. Air (3564118)	PA1885 40
579.4 mm O. Air	LL2312 +
I. Air	PA1893
TP3	
Lube Spin-on (5000040870)	B114
Fuel Spin-on (5000790570)	BF988
306.4 mm Air (5000559401)	PA3776
339.7 mm Air	PA2481
TP10C, TP10N	
Lube (24151104)	P7017
TR12	
B-P Lube (944700122)	P41
Fuel Ele. (24866092)	PF950
TR14	
Lube (5000670670)	B403
O. Air (5000783932)	PA2474
I. Air (5000802978)	PA2836
TR230 w/MIDS 06.20.30 Eng.	
Lube Spin-on (504020)	B403
TR231 w/MIDS 06.20.30 Eng.	
Lube (5000670670)	B403
O. Air (5000242503)	PA2474
I. Air (5000802978)	PA2836
TR251	
Lube Ele. (5000043298)	P294
Lube Spin-on (5000670670)	B403
Fuel Ele. (Felt)	F834-F +
S. Fuel Spin-on (870175600)	BF719
TR260 w/MIDS 06.35.40 Eng.	
Lube Spin-on (5000670670)	B403
Fuel Spin-on (3036404)	BF797
342.9 mm O. Air	LL1884 +
330.2 mm I. Air (3564115)	PA1911
469.9 mm Some Air (3564137)	LL1846 +
419.1 mm O. Air (3564118)	PA1885 40
406.4 mm I. Air (3564119)	PA1893
TR280 Turbo, TR280T	
141.3 mm Lube Ele. (3571013)	P174
235.7 mm Lube Ele. (24568011)	PT670
Lube Spin-on (Fram C7549)	B403
Can-Type Fuel	BF825
O. Air (3564110)	PA2312 +
TR280, TR280A	
Lube Ele. (4307426)	PT670
Lube Spin-on (5000670670)	B403
Can-Type Fuel (7701028181)	BF884
Fuel Spin-on (3036404)	BF797
O. Air (3564110)	PA2312 +
TR300 w/MIV 08.35.40 Eng.	
230.2 mm Lube Ele. (3139010)	P20-HD +
235.7 mm Lube Ele. (25568011)	PT670
Lube Spin-on (5000670670)	B403
O. Air	LL2312 +

R.V.I. Trucks (cont'd.)	
TR305, TR305H w/06.35.40 Eng.	
Lube Spin-on (5000670670)	B403
O. Air (3564110)	PA2312 +
TR310	
Lube Spin-on (5000670670)	B403
Fuel Spin-on	BF988
517.5 mm O. Air	PA2461
533.4 mm O. Air (3564135)	PA2398
579.4 mm O. Air	LL2312 +
TR320, TR320A, TRH320 (4x4) w/MIV 08.35.40 Eng.	
230.2 mm F-F Lube Ele.	P20-HD +
235.7 mm F-F Lube Ele.	PT670
Lube Spin-on (5000670670)	B403
O. Air	PA2398
TR350 w/MIVS 08.35.40 Eng.	
Lube Spin-on (5000670670)	B403
O. Air	PA2398
Trafic w/Gas Eng.	
81.8 mm Lube	B173-S
110.3 mm Lube	B233
Air	PA2099
Trafic w/SOFIM Diesel Eng.	
Lube (To 3/86) (7701349779)	BT5
Dual-Flow Lube (4/84-on) (Crosland 2155)	BD7120
Fuel Ele. (5000241250)	PF7596
71.4 mm, Can-Type Fuel	BF825
112.7 mm, Can-Type Fuel	BF884
Fuel Spin-on (770130546)	BF587-D +
TRH320 (6x4) w/MIVS 08.35.40 Eng.	
Lube Ele. (25568011)	PT670
Lube Spin-on (5000670670)	B403
O. Air (5000819342)	PA2398
TRH350, TRH350TS w/MIVS 08.35.40 Eng.	
O. Air (5000819342)	PA2398
TRK w/640 Eng.	
B-P Lube (944700123)	P42
TRL280, TRL280C	
141.3 mm Lube Ele. (3571013)	P174
235.7 mm Lube Ele. (24568011)	PT670
Lube Spin-on (5000670670)	B403
Can-Type Fuel	BF825
O. Air	LL2312 +

RYDER Trucks	
Paymaster w/Cat 1160 Eng.	
Lube	[2] BT364
Fuel	BF583
Paymaster w/Cummins Eng.	
F-F Lube Bag	P996
F-F Lube Ele.	P999-HD +
F-F Lube Spin-on	B196 +
B-P Lube Ele.	C750-E +
Turbocharger	BT112
4 3/8 In. Fuel Spin-on	BF948 +
5 3/4 In. Fuel Spin-on	BF957 +
11 7/32 In. Fuel Spin-on	BF596 +
Fuel/Water Separator	BF1212 +
Breather Ele. (w/Turbo) (255963)	PA643
Breather Ele. (w/o Turbo) (256837)	PA1627
Paymaster w/GMC 8V-71 Eng.	
F-F Lube Ele.	P20-HD +
B-P Lube Ele.	P52
P. Fuel Spin-on	BF5800 +
S. Fuel Spin-on	BF5810 +
P. Fuel Sock (5574961)	F916-C

Check Original Equipment Numbers in Parentheses.
40 Extreme Performance Version Available.

+ See Product Guide for Variations of This Number.

RYDER Trucks (cont'd.)	
Paymaster w/GMC 8V-71 Eng. (cont'd.)	
P. Fuel Ele. (5575032)	PF845
P. Fuel Sock (5574980)	F844-A
S. Fuel Ele. (5574508)	PF902
S. Fuel Ele. (6436719)	PF846

SAAB (See Scania)	
----------------------	--

SAVIEM Trucks (See R.V.I.)	
-------------------------------	--

SCANIA Buses	
-----------------	--

B110, BF110 w/DS11 Turbo Eng.	
Lube (173171)	B229
Fuel Spin-on (364624)	BF988
O. Air (235586)	PA2474

B110, BF110, CR110, CR111 w/D11 Eng.	
Fuel Spin-on (210970)	BF988
P. Fuel Ele.	F950-F +
S. Fuel Ele. (152875)	PF950 +
Opt. Fuel/Water Separator	BF1221

B111, BR111 w/D11 Eng.	
P. Fuel Ele.	F950-F +
S. Fuel Ele. (152875)	PF950 +
Fuel Spin-on (364624)	BF988
O. Air (218989)	PA2405

B56, B66, B71, BF71, BF73	
Fuel Ele.	PF838

B65, CF65, CF75	
Fuel Ele.	PF950 +

BF80 w/D8 Eng.	
P. Fuel Ele.	F950-F +
S. Fuel Ele. (152875)	PF950 +
O. Air (235586)	PA2474

BF80, BF86S w/DS8 Turbo Eng.	
Lube (173171)	B229
Fuel (364624)	BF988
O. Air (218989)	PA2405

BR112, CR112, K112, N112A, BR116 w/DS11 Eng.	
Lube (w/Turbo) (173171)	B229
Fuel (364624)	BF988
Some Fuel (343144)	BF587
Air (309443)	PA3477
Coolant (378396)	BW5139

BR145, CR145 w/DS11 Eng.	
Lube (w/Turbo) (173171)	B229
Fuel (364624)	BF988
O. Air (235586)	PA2474

BR85, CR85 w/D8 Eng.	
P. Fuel Ele.	F950-F +
S. Fuel Ele. (152875)	PF950 +
O. Air (235586)	PA2474

K82 w/DS18 Turbo Eng.	
Lube (173171)	B229
Fuel (364624)	BF988
Some Fuel (343144)	BF587
Air (309443)	PA3477
Coolant (378396)	BW5139

K92 w/DS9, DSC9 Engs.	
Lube (w/Turbo) (173171)	B229
Fuel (364624)	BF988
Air (309443)	PA3477
Coolant (378396)	BW5139

SCANIA Buses (cont'd.)	
N112DR w/DN11 Eng.	
Fuel (364624)	BF988
Some Fuel (343144)	BF587
Air (309443)	PA3477
Coolant (378396)	BW5139

SCANIA Engines	
-------------------	--

D10	
Fuel Ele. (Bosch 1457431271)	PF950 +
D400, D420, D440, D441-446, D600, D631-646, D800	
Can-Type Fuel (C.A.V. 7111296)	BF825
69.9 mm Fuel Ele. (C.A.V. 711144)	PF838
141.3 mm Fuel Ele. (Bosch 1457431270)	PF950 +

D7	
Can-Type Fuel	BF825
Fuel Ele. (C.A.V. 711144)	PF838

D8RO3	
P. Fuel	BF877
S. Fuel	BF876

DC11	
Lube	B7600 +
Fuel	BF7908

DC12	
Lube (173171)	B229
Lube	B7600 +
Fuel Ele.	PF7936
Fuel Spin-on	BF7908
Fuel Spin-on (1372444)	BF7624

DC16	
Lube	P7319
Fuel (1429059)	PF7896
Fuel	PF7896

DC9	
Lube (173171)	B229
Lube	B7600 +
Fuel Ele.	PF7936
Fuel Spin-on (1372444)	BF7624
Fuel Spin-on	BF7908

DI12	
Lube (1117285)	B7600 +
Fuel (1174423)	BF7931

DSC11	
Lube	B7600 +
Fuel	BF7624

DSC12	
Lube	B7600 +
Fuel	BF7624

DSC14	
Lube	B7600 +
Fuel	BF7624

DSC9	
Lube	B7600 +
Fuel	BF7624

DT12	
Lube	B7600 +
Fuel	PF7936

SCANIA Trucks	
------------------	--

114	
Lube (1117285)	B7600 +
Fuel (1372444)	BF7624
HiPerf. Fuel (1411894)	BF7908
446.9 mm Radial Seal Air (1421022)	RS3724
465.1 mm Radial Seal Air (1387549)	RS4963

SCANIA Trucks (cont'd.)	
114 (cont'd.)	
Cab Air (1420197)	PA4938
Retarder (1381235)	PT9374
Gearbox (1301696)	BT9318
Steering (153468)	P106-HD +
Air Dryer	BA5375
Coolant (342988)	B5089 +

124	
Lube (1117285)	B7600 +
Fuel (1372444)	BF7624
HiPerf. Fuel (1411894)	BF7908
Fuel (DT12 Eng.) (1459762)	PF7936
Fuel/Water Separator (w/o Sensor Port) (1393640)	BF1329 +
Fuel/Water Separator (Open End) (1393640)	BF1329-O +
Fuel/Water Separator (w/Sensor Port) (1393640)	BF1329-SP +

446.9 mm Radial Seal Air (1421022)	RS3724
465.1 mm Radial Seal Air (1387549)	RS4963
Cab Air (1420197)	PA4938
Axle (1301696)	BT9318
Retarder (1381235)	PT9374
Gearbox (1301696)	BT9318
Steering (153468)	P106-HD +
Air Dryer (1455253)	BA5375
Coolant (342988)	B5089 +

164	
Lube (1117285)	B7600 +
Fuel (1446432)	PF7896
526.3 mm Radial Seal Air (1421021)	RS3726
522.3 mm Radial Seal Air (1387548)	RS4638 +
Cab Air (1420197)	PA4938
Breather (1486634)	PA5312 KIT
Retarder (1381235)	PT9374
Axle (1301696)	BT9318
Gearbox (1301696)	BT9318
Steering (153468)	P106-HD +
Air Dryer (1455253)	BA5375

94	
Lube (1117285)	B7600 +
Fuel (1372444)	BF7624
446.9 mm Radial Seal Air (1421022)	RS3724
465.1 mm Radial Seal Air (1387549)	RS4963
Cab Air (1420197)	PA4938
Retarder (1381235)	PT9374
Gearbox (1301696)	BT9318
Air Dryer	BA5375
Steering (153468)	P106-HD +

G112, P112, R112 w/DS11 Eng.	
Lube (w/Turbo) (173171)	B229
Fuel (364624)	BF988
Some Fuel (343144)	BF587
O. Air (370754)	PA2801
Coolant (378396)	BW5139

G113, P113, R113, T113 w/DS11 Turbo Eng.	
Lube (173171)	B229
Fuel (364624)	BF988
High Intake O. Air (395773)	PA2813
Low Intake O. Air (395776)	PA3794
Some Coolant (378396)	BW5139

G143, P143, R143 w/DS14 Eng.	
Lube (w/Turbo) (173171)	B229
Fuel (364624)	BF988
Air (395773)	PA2813
Coolant (378396)	BW5139

G82, P82 w/DN8, DS8 Engs.	
Lube (w/Turbo) (173171)	B229
123.0 mm Fuel (364624)	BF988

Check Original Equipment Numbers in Parentheses.

+ See Product Guide for Variations of This Number.

SCANIA Trucks (cont'd.)	SCANIA Trucks (cont'd.)	SCANIA Trucks (cont'd.)
G82, P82 w/DN8, DS8 Eng. (cont'd.)	L80, LB81, LB86, LBS86 w/DS8 Turbo Eng. (cont'd.)	P113, R113, T113 w/DSC11 Eng. (cont'd.)
155.6 mm Some Fuel (343144) BF587	Steering (153468) P106-HD+	Steering (153468) P106-HD+
Air (370750) PA2981	L81, LB81, LB86, LBS86, LS86 w/D8 Eng.	Hyd. (Mann H9293) PT9374
Coolant (378396) BW5139	P. Fuel Ele. F950-F+	P142, R142, T142
G92, P92, R92, T92 w/DS9 Eng.	S. Fuel Ele. (152875) PF950 +	O. Air (310816) LL1846 +
Lube (w/Turbo) (173171) B229	Steering (153468) P106-HD+	I. Air (310817) PA1880
Fuel (364624) BF988	L81, LS86 w/DS8 Turbo Eng.	P93, T93 w/DSC9 Eng.
522.3 mm O. Air (370750) PA2981	Lube (173171) B229	Lube (Mann W9207) B229
472.3 mm O. Air (370754) PA2801	P. Fuel Ele. F950-F+	Fuel Spin-on (457431326) BF988
Coolant (378396) BW5139	S. Fuel Ele. (152875) PF950 +	Fuel Spin-on (w/Drain) (Mann WK842) BF587-D+
G93, P93, R93, T93 w/DS9 Turbo Eng.	Steering (153468) P106-HD+	O. Air (Mann C30703) PA2813
Lube B229	L86	I. Air (Mann CF1610) PA4809
Fuel (364624) BF988	Lube (w/Turbo) (173171) B229	Single Air (Mann C311238) PA3794
High Intake O. Air (395773) PA2813	Air (Don. P184035) PA1646-FN +	Trans. (Mann W93014) BT9318
Low Intake O. Air (395776) PA3794	Steering (153468) P106-HD+	Steering (153468) P106-HD+
Some Coolant (378396) BW5139	LB111, LBS111, LBT111, LS111, LT111, SBAT111	Hyd. (Mann H9293) PT9374
GP82 w/DS9 Eng.	w/DS11 Turbo Eng.	PR113
Air (370754) PA2801	Lube (173171) B229	Lube (173171) B229
Air (309441) PA2801	Fuel (364624) BF988	Fuel (364624) [2] BF988
Air (261185) PA2801	496.9 mm O. Air (217517) PA2475	O. Air (395773) PA2813
Air (250829) PA2801	419.1 mm O. Air (310813) LL1885 +	O. Air (371307) PA2813
L110, LB110, LB111, LBS111, LBT111, SBA111	406.4 mm I. Air (310814) PA1893	Opt. I. Air (397813) PA4809
w/D11 Eng.	330.2 mm Some Air (Don. P182037) LL1642-2 +	Air (w/low air inlet) (395776) PA3794
P. Fuel Ele. F950-F+	Steering (153468) P106-HD+	Some Gearbox (1301696) BT9318
S. Fuel Ele. (152875) PF950 +	LB140, LBS140 w/DS14 Turbo Eng.	Steering (153468) P106-HD+
O. Air (218989) PA2405	Lube (173171) B229	Coolant (w/o Chemical) (342988) B5089 +
Steering (153468) P106-HD+	Fuel (364624) BF988	Coolant (w/8 Units BTE) (378396) BW5139
L110, LB110, LBS110, LBT110, LT110 w/DS11	Air (211589) PA3477	PR114
Turbo Eng.	Steering (153468) P106-HD+	Turbocharger (173171) B229
Lube (173171) B229	LBT140, L141, LB141, LB141S, LBS141, LBS141S,	Fuel (1372444) BF7624
Fuel (364624) BF988	LBT141, LBT141S, LS141, LT145, LT146 w/DS14	Radial Seal Air (Don. Air System) (1421022) RS3724
O. Air (217517) PA2475	Turbo Eng.	Radial Seal Air (Don. Air System) (1335679) RS3724
L111, LS111, LT111 w/D11 Eng.	Lube (173171) B229	Radial Seal Air (Knecht Air System) (1387549) RS4963
P. Fuel Ele. F950-F+	Fuel (364624) BF988	Cab Air (1420197) PA4938
S. Fuel Ele. (152875) PF950 +	O. Air (370754) PA2801	Cab Air (1379952) PA4938
496.9 mm O. Air (219517) PA2475	LKT141H, LTK141	Gearbox (1301696) BT9318
419.1 mm O. Air (Don. P182046) LL1885 +	Single Air (Don. P184031) PA1630-2 +	Steering (153468) P106-HD+
406.4 mm I. Air (310814) PA1893	O. Air (310816) LL1846 +	Coolant (w/o Chemical) (342988) B5089 +
330.2 mm Some Air (Don. P182037) LL1642-2 +	I. Air (310817) PA1880	Coolant (w/8 Units BTE) (378396) BW5139
Steering (153468) P106-HD+	LS5 w/DS10 Eng.	PR124
L140, LS140 w/DS14 Turbo Eng.	Lube Ele. P106 +	Lube (1117285) BF600 +
Lube (173171) B229	Lube Spin-on BT223	Fuel (1372444) BF7624
Fuel (364624) BF988	LS55 w/DS10 Eng.	Radial Seal Air (Don. Air System) (1421022) RS3724
O. Air (217517) PA2475	Lube Ele. P106 +	Radial Seal Air (Don. Air System) (1335679) RS3724
L141, L146, T145, T146	Lube Spin-on BT223	Radial Seal Air (Knecht Air System) (1387549) RS4963
Lube (w/Turbo) (173171) B229	LT145, LT145S w/D14 Eng.	Gearbox (1301696) BT9318
Fuel (210970) BF988	P. Fuel Ele. F950-F+	Steering (153468) P106-HD+
Opt. Fuel (Water Separator) BF1221	S. Fuel Ele. (152875) PF950 +	Coolant (w/o Chemical) (342988) B5089 +
L36	Air (370754) PA2801	Coolant (w/8 Units BTE) (378396) BW5139
Lube BT223	Steering (153468) P106-HD+	PR143
L50 w/D5, DS5 Eng.	LT145, LT145S w/DS14 Turbo Eng.	Turbocharger (173171) B229
Can-Type Fuel (181642) BF825	Lube (173171) B229	Fuel (364624) [2] BF988
L51, L55, L56, LS56, L66	Fuel (364624) BF988	O. Air (395773) PA2813
Can-Type Fuel (C.A.V. 7111296) BF825	O. Air (370754) PA2801	O. Air (371307) PA2813
Fuel Ele. (C.A.V. 711144) PF838	Steering (153468) P106-HD+	Opt. I. Air (397813) PA4809
L75, L76, LB76, LBS76, LS76	P112, R112 w/DSC1006 Eng.	Air (w/low air inlet) (395776) PA3794
Fuel Ele. PF950 +	Lube (w/Turbo) B229	Some Gearbox (1301696) BT9318
Steering P40	Fuel [2] BF988	Steering (153468) P106-HD+
L80, LB80 w/D8 Eng.	O. Air PA1885 ⁴⁰	Coolant (w/o Chemical) (342988) B5089 +
P. Fuel Ele. F950-F+	I. Air PA1893	Coolant (w/8 Units BTE) (378396) BW5139
S. Fuel Ele. (152875) PF950 +	P113, R113, T113 w/DSC11 Eng.	PR93
Can-Type Fuel (181642) BF825	Lube (Mann W9207) B229	Turbocharger (173171) B229
Steering (153468) P106-HD+	Fuel Spin-on (Mann WK7231) BF988	Fuel (364624) [2] BF988
L80, LB81, LB86, LBS86 w/DS8 Turbo Eng.	Fuel Spin-on (w/Drain) (Mann WK842) BF587-D+	O. Air (395773) PA2813
Lube (173171) B229	O. Air (Mann C30703) PA2813	O. Air (371307) PA2813
Fuel (364624) BF988	I. Air (Mann CF1610) PA4809	Opt. I. Air (397813) PA4809
	Single Air (Mann C311238) PA3794	Air (w/low air inlet) (395776) PA3794

Check Original Equipment Numbers in Parentheses.
⁴⁰ Extreme Performance Version Available.

* See Product Guide for Variations of This Number.

SCANIA Trucks (cont'd.)	SCANIA Trucks (cont'd.)	SCANIA Trucks (cont'd.)
PR93 (cont'd.)	Serie 4 P114 w/DC11(Euro3) Eng. (03/99-10/04) (cont'd.)	Serie 4 P124 w/DSC12 (Euro2) Eng. (01/96-10/04) (cont'd.)
O. Air (371307) PA2813	Trans. BT9318	Radial Seal Air (Mahle/Knecht Air System) RS4963
Opt. I. Air (397813) PA4809	Steering. P106-HD+	Cab Air (1420197) PA4938
Air (w/low air inlet) (395776) PA3794	Retarder (1381235) PT9374	Air Dryer (Mann TB13743X) BA5375
Some Gearbox (1301696) BT9318	Serie 4 P114 w/DSC11(Euro2) Eng. (10/96-10/04)	Trans. (1301696) BT9318
Steering (153468) P106-HD+	Lube (1117285) B7600 +	Steering (1902137) P106-HD+
Coolant (w/o Chemical) (342988) B5089 +	Fuel (1372444) BF7624	Retarder (1381235) PT9374
Coolant (w/8 Units BTE) (378396) BW5139	Fuel (Water Separator, w/o Sensor Port) (1393640) BF1329 +	Serie 4 P124 w/DT1202/08 (Euro3) Eng. (02/01-10/04)
PR94	Fuel (Water Separator, Open End) (1393640) BF1329-O +	Lube. B7600 +
Lube (1117285) B7600 +	Fuel (Water Separator, w/Sensor Port) (1393640) BF1329-SP +	Fuel (1459762) PF7936
Fuel (1372444) BF7624	Radial Seal Air (Don. Air System) RS3724	Fuel (Water Separator, w/o Sensor Port) (1393640) BF1329 +
Radial Seal Air (Don. Air System) (1421022) RS3724	Air (Plastic End Cap) RS5542	Fuel (Water Separator, Open End) (1393640) BF1329-O +
Radial Seal Air (Don. Air System) (1335679) RS3724	Radial Seal Air (Mahle/Knecht Air System) RS4963	Fuel (Water Separator, w/Sensor Port) (1393640) BF1329-SP +
Radial Seal Air (Knecht Air System) (1387549) RS4963	Cab Air (1420197) PA4938	Radial Seal Air (Don. Air System) RS3724
Cab Air (1420197) PA4938	Air Dryer (Mann TB13743X) BA5375	Air (Plastic End Cap) RS5542
Cab Air (1379952) PA4938	Trans. BT9318	Radial Seal Air (Mahle/Knecht Air System) RS4963
Gearbox (1301696) BT9318	Steering (1902137) P106-HD+	Cab Air (1420197) PA4938
Steering (153468) P106-HD+	Retarder (1381235) PT9374	Air Dryer (Mann TB13743X) BA5375
Coolant (w/o Chemical) (342988) B5089 +	Serie 4 P124 w/DC12 (Euro3) Eng. (03/99-10/04)	Trans. BT9318
Coolant (w/8 Units BTE) (378396) BW5139	Lube. B7600 +	Steering (1902137) P106-HD+
R142H, R142M, R142MA, T142E, T142H w/DS14 Turbo Eng.	Fuel (1411894) BF7908	Retarder (1381235) PT9374
Lube (173171) B229	Fuel (Water Separator, w/o Sensor Port) (1393640) BF1329 +	Serie 4 P144 w/DSC14 Eng.
Fuel (364624) BF988	Fuel (Water Separator, Open End) (1393640) BF1329-O +	Lube (1117285) B7600 +
O. Air (370754) PA2801	Fuel (Water Separator, w/Sensor Port) (1393640) BF1329-SP +	143.7 mm Fuel (1372444) BF7624
Coolant (378396) BW5139	Radial Seal Air (Don. Air System) RS3724	155.6 mm Fuel (w/Drain) (Mann WK842) BF587-D+
R143 w/DSC14 Eng.	Air (Plastic End Cap) RS5542	446.9 mm Radial Seal Air (1335679) RS3724
Lube (Mann W9207) B229	Radial Seal Air (Mahle/Knecht Air System) RS4963	526.3 mm Radial Seal Air (1335678) RS3726
Fuel Spin-on (457431326) BF988	Cab Air (1420197) PA4938	Trans. (Mann W93014) BT9318
Fuel Spin-on (w/Drain) (Mann WK842) BF587-D+	Air Dryer (Mann TB13743X) BA5375	Steering (1902137) P106-HD+
O. Air (Mann C30703) PA2813	Trans. BT9318	Hyd. (Mann H9293) PT9374
I. Air (Mann CF1610) PA4809	Steering. P106-HD+	Coolant. BW5139
Trans. (Mann W93014) BT9318	Retarder (1381235) PT9374	Serie 4 P94 w/DC9 (Euro3) Eng. (03/99-10/04)
Steering (153468) P106-HD+	Serie 4 P124 w/DC1203 (Euro3-1) Eng. (10/02-10/04)	Lube. B7600 +
Hyd. (Mann H9293) PT9374	Lube. B7600 +	Fuel (1411894) BF7908
Serie 4 144	Fuel (1411894) BF7908	Fuel (Water Separator, w/o Sensor Port) (1393640) BF1329 +
Lube (1117285) B7600 +	Fuel (Water Separator, w/o Sensor Port) (1393640) BF1329 +	Fuel (Water Separator, Open End) (1393640) BF1329-O +
Fuel (1372444) BF7624	Fuel (Water Separator, Open End) (1393640) BF1329-O +	Fuel (Water Separator, w/Sensor Port) (1393640) BF1329-SP +
Fuel/Water Separator (w/o Sensor Port) (1393640) BF1329 +	Fuel (Water Separator, w/Sensor Port) (1393640) BF1329-SP +	Radial Seal Air (Don. Air System) RS3724
Fuel/Water Separator (Open End) (1393640) BF1329-O +	Fuel (Water Separator, w/Sensor Port) (1393640) BF1329-SP +	Air ((Plastic End Cap)) RS5542
Fuel/Water Separator (w/Sensor Port) (1393640) BF1329-SP +	Fuel (Water Separator, Open End) (1393640) BF1329-O +	Radial Seal Air (Mahle/Knecht Air System) RS4963
522.3 mm Radial Seal Air (1387548) RS4638 +	Fuel (Water Separator, w/Sensor Port) (1393640) BF1329-SP +	Cab Air (1420197) PA4938
526.3 mm Radial Seal Air (1421021) RS3726	Fuel (Water Separator, w/Sensor Port) (1393640) BF1329-SP +	Air Dryer (Mann TB13743X) BA5375
Cab Air (1420197) PA4938	Air (Plastic End Cap) RS5542	Trans. BT9318
Axle (1301696) BT9318	Radial Seal Air (Don. Air System) RS3724	Steering. P106-HD+
Retarder (1381235) PT9374	Radial Seal Air (Mahle/Knecht Air System) RS4963	Retarder (1381235) PT9374
Gearbox (1301696) BT9318	Cab Air (1420197) PA4938	Serie 4 PRT124 w/DT12 Eng.
Steering (153468) P106-HD+	Air Dryer (Mann TB13743X) BA5375	Fuel (1459762) PF7936
Coolant (342988) B5089 +	Trans. BT9318	Some Fuel (Water Separator, w/o Sensor Port) (1393640) BF1329 +
Air Dryer (1455253) BA5375	Steering. P106-HD+	Some Fuel (Water Separator, Open End) (1393640) BF1329-O +
Serie 4 P114 w/DC11(Euro3) Eng. (03/99-10/04)	Retarder (1381235) PT9374	Some Fuel (Water Separator, w/Sensor Port) (1393640) BF1329-SP +
Lube. B7600 +	Serie 4 P124 w/DSC12 (Euro2) Eng. (01/96-10/04)	Serie 4 R/T124 w/DC12 Eng. (3/99-10/04)
Fuel (1411894) BF7908	Lube (1117285) B7600 +	Lube. B7600 +
Fuel (Water Separator, w/o Sensor Port) (1393640) BF1329 +	Fuel (1372444) BF7624	Fuel. BF7624
Fuel (Water Separator, Open End) (1393640) BF1329-O +	Fuel (Water Separator, w/o Sensor Port) (1393640) BF1329 +	Fuel (Water Separator, w/o Sensor Port) (1393640) BF1329 +
Fuel (Water Separator, w/Sensor Port) (1393640) BF1329-SP +	Fuel (Water Separator, Open End) (1393640) BF1329-O +	Fuel (Water Separator, w/Sensor Port) (1393640) BF1329-SP +
Radial Seal Air (Don. Air System) RS3724	Fuel (Water Separator, w/Sensor Port) (1393640) BF1329-SP +	
Air (Plastic End Cap) RS5542	Radial Seal Air (Don. Air System) (1335679) RS3724	
Radial Seal Air (Mahle/Knecht Air System) RS4963	Air (Plastic End Cap) RS5542	
Cab Air (1420197) PA4938	Radial Seal Air (Mahle/Knecht Air System) RS4963	
Air Dryer (Mann TB13743X) BA5375	Cab Air (1420197) PA4938	
Trans. BT9318	Air Dryer (Mann TB13743X) BA5375	
Steering. P106-HD+	Trans. BT9318	
Retarder (1381235) PT9374	Steering. P106-HD+	
Serie 4 P124 w/DSC12 (Euro2) Eng. (01/96-10/04)	Retarder (1381235) PT9374	
Lube (1117285) B7600 +	Serie 4 P124 w/DC1203 (Euro3-1) Eng. (10/02-10/04)	
Fuel (1372444) BF7624	Lube. B7600 +	
Fuel (Water Separator, w/o Sensor Port) (1393640) BF1329 +	Fuel (1411894) BF7908	
Fuel (Water Separator, Open End) (1393640) BF1329-O +	Fuel (Water Separator, w/o Sensor Port) (1393640) BF1329 +	
Fuel (Water Separator, w/Sensor Port) (1393640) BF1329-SP +	Fuel (Water Separator, Open End) (1393640) BF1329-O +	
Radial Seal Air (Don. Air System) RS3724	Fuel (Water Separator, w/Sensor Port) (1393640) BF1329-SP +	
Air (Plastic End Cap) RS5542	Radial Seal Air (Don. Air System) RS3724	
Radial Seal Air (Mahle/Knecht Air System) RS4963	Air ((Plastic End Cap)) RS5542	
Cab Air (1420197) PA4938	Radial Seal Air (Mahle/Knecht Air System) RS4963	
Air Dryer (Mann TB13743X) BA5375	Cab Air (1420197) PA4938	
	Air Dryer (Mann TB13743X) BA5375	
	Trans. BT9318	
	Steering. P106-HD+	
	Retarder (1381235) PT9374	
	Serie 4 P124 w/DSC12 (Euro2) Eng. (01/96-10/04)	
	Lube (1117285) B7600 +	
	Fuel (1372444) BF7624	
	Fuel (Water Separator, w/o Sensor Port) (1393640) BF1329 +	
	Fuel (Water Separator, Open End) (1393640) BF1329-O +	
	Fuel (Water Separator, w/Sensor Port) (1393640) BF1329-SP +	
	Radial Seal Air (Don. Air System) RS3724	
	Air (Plastic End Cap) RS5542	
	Radial Seal Air (Mahle/Knecht Air System) RS4963	
	Cab Air (1420197) PA4938	
	Air Dryer (Mann TB13743X) BA5375	
	Trans. BT9318	
	Steering. P106-HD+	
	Retarder (1381235) PT9374	

Check Original Equipment Numbers in Parentheses.

* See Product Guide for Variations of This Number.

SCANIA	
Trucks (cont'd.)	
Serie 4 R/T124 w/DC12 Eng. (3/99-10/04) (cont'd.)	
Fuel (Water Separator, Open End) (1393640)	BF1329-O +
Radial Seal Air (Don. Air System)	RS3724
Air (Plastic End Cap)	RS5542
Radial Seal Air (Mahle/Knecht Air System)	RS4963
Cab Air (1420197)	PA4938
Air Dryer (Mann TB13743X)	BA5375
Trans. (1301696)	BT9318
Steering.	P106-HD +
Retarder (1381235)	PT9374
Serie 4 R/T124 w/DC1203 (Euro3-1) Eng. (10/02-10/04)	
Lube.	B7600 +
Fuel (1411894)	BF7908
Fuel (Water Separator, w/o Sensor Port) (1393640)	BF1329 +
Fuel (Water Separator, w/Sensor Port) (1393640)	BF1329-SP +
Fuel (Water Separator, Open End) (1393640)	BF1329-O +
Radial Seal Air (Don. Air System)	RS3724
Air (Plastic End Cap)	RS5542
Radial Seal Air (Mahle/Knecht Air System)	RS4963
Cab Air (1420197)	PA4938
Air Dryer (Mann TB13743X)	BA5375
Trans.	BT9318
Steering.	P106-HD +
Retarder (1381235)	PT9374
Serie 4 R/T124 w/DSC12 (Euro2) Eng. (11/95-10/04)	
Lube.	B7600 +
Fuel.	BF7624
Fuel (Water Separator, w/o Sensor Port) (1393640)	BF1329 +
Fuel (Water Separator, w/Sensor Port) (1393640)	BF1329-SP +
Fuel (Water Separator, Open End) (1393640)	BF1329-O +
Radial Seal Air (Don. Air System)	RS3724
Air (Plastic End Cap)	RS5542
Radial Seal Air (Mahle/Knecht Air System)	RS4963
Cab Air (1420197)	PA4938
Air Dryer (Mann TB13743X)	BA5375
Trans.	BT9318
Steering.	P106-HD +
Retarder (1381235)	PT9374
Serie 4 R/T124 w/DT1202/08 (Euro3) Eng. (02/01-10/04)	
Lube.	B7600 +
Fuel (1459762)	PF7936
Fuel (Water Separator, w/o Sensor Port) (1393640)	BF1329 +
Fuel (Water Separator, w/Sensor Port) (1393640)	BF1329-SP +
Fuel (Water Separator, Open End) (1393640)	BF1329-O +
Radial Seal Air (Don. Air System)	RS3724
Air (Plastic End Cap)	RS5542
Radial Seal Air (Mahle/Knecht Air System)	RS4963
Cab Air (1420197)	PA4938
Air Dryer (Mann TB13743X)	BA5375
Trans.	BT9318
Steering.	P106-HD +
Retarder (1381235)	PT9374

SCANIA	
Trucks (cont'd.)	
Serie 4 R/T144 w/DSC 14 (Euro2) Eng. (11/95-12/01)	
Lube (1117285)	B7600 +
Fuel (1372444)	BF7624
Fuel (Water Separator, w/o Sensor Port) (1393640)	BF1329 +
Fuel (Water Separator, w/Sensor Port) (1393640)	BF1329-SP +
Fuel (Water Separator, Open End) (1393640)	BF1329-O +
Radial Seal Air (Don. Air System) (1335678)	RS3726
Radial Seal Air (Mahle/Knecht Air System)	RS4638 +
Cab Air (1420197)	PA4938
Air Dryer (Mann TB13743X)	BA5375
Trans.	BT9318
Steering (1902137)	P106-HD +
Retarder (1381235)	PT9374
Coolant (342988)	B5089 +
Serie 4 R/T164 V8 w/DC16.01, DC16.02 Engs. (06/00-10/04)	
Lube (1439036)	P7319
Fuel (Fleetguard FF5423)	PF7896
Fuel (Water Separator, w/o Sensor Port) (1393640)	BF1329 +
Fuel (Water Separator, w/Sensor Port) (1393640)	BF1329-SP +
Fuel (Water Separator, Open End) (1393640)	BF1329-O +
Radial Seal O. Air (Don. Air System)	RS3726
Radial Seal I. Air (Don. Air System)	RS5313
Radial Seal Air (Mahle/Knecht Air System)	RS4638 +
Cab Air (1420197)	PA4938
Air Dryer (Mann TB13743X)	BA5375
Trans.	BT9318
Steering.	P106-HD +
Retarder (1381235)	PT9374
Serie 4 R114 w/DC11 (Euro 3) Eng. (03/99-10/04)	
Lube.	B7600 +
Fuel (1411894)	BF7908
Fuel (Water Separator, w/o Sensor Port) (1393640)	BF1329 +
Fuel (Water Separator, w/Sensor Port) (1393640)	BF1329-SP +
Fuel (Water Separator, Open End) (1393640)	BF1329-O +
Radial Seal Air (Don. Air System)	RS3724
Air (Plastic End Cap)	RS5542
Radial Seal Air (Mahle/Knecht Air System)	RS4963
Cab Air (1420197)	PA4938
Air Dryer (Mann TB13743X)	BA5375
Trans.	BT9318
Steering.	P106-HD +
Retarder (1381235)	PT9374
Serie 4 R114 w/DSC11(Euro2) Eng. (10/96-10/04)	
Lube (1117285)	B7600 +
Fuel (1372444)	BF7624
Fuel (Water Separator, w/o Sensor Port) (1393640)	BF1329 +
Fuel (Water Separator, w/Sensor Port) (1393640)	BF1329-SP +
Fuel (Water Separator, Open End) (1393640)	BF1329-O +
Radial Seal Air (Don. Air System) (1335679)	RS3724
Air (Plastic End Cap)	RS5542
Radial Seal Air (Mahle/Knecht Air System)	RS4963
Cab Air (1420197)	PA4938
Air Dryer (Mann TB13743X)	BA5375
Trans.	BT9318
Steering.	P106-HD +
Retarder (1381235)	PT9374

SCANIA	
Trucks (cont'd.)	
Serie 4 R114 w/DSC11(Euro2) Eng. (10/96-10/04) (cont'd.)	
Air Dryer (Mann TB13743X)	BA5375
Trans.	BT9318
Steering (1902137)	P106-HD +
Retarder (1381235)	PT9374
Serie 4 R124 w/DSC12 Eng.	
Lube (1117285)	B7600 +
Fuel (1372444)	BF7624
446.9 mm Radial Seal Air (1335679)	RS3724
526.3 mm Radial Seal Air (1335678)	RS3726
Trans. (Mann W93014)	BT9318
Steering (1902137)	P106-HD +
Retarder (1381235)	PT9374
Coolant.	BW5139
Serie 4 R164	
Lube.	P7319
Fuel.	PF7896
Radial Seal Air (Don. Air System) (1421021)	RS3726
Radial Seal Air (Knecht Air System) (1387548)	RS4638 +
Cab Air.	PA4938
Air Dryer.	BA5375
Retarder.	PT9374
Gearbox.	BT9318
Steering.	P106-HD +
Serie 4 T114 w/DC11(Euro3) Eng. (03/98-10/04)	
Lube.	B7600 +
Fuel (1411894)	BF7908
Fuel (Water Separator, w/o Sensor Port) (1393640)	BF1329 +
Fuel (Water Separator, w/Sensor Port) (1393640)	BF1329-SP +
Fuel (Water Separator, Open End) (1393640)	BF1329-O +
Radial Seal Air (Don. Air System)	RS3724
Air (Plastic End Cap)	RS5542
Radial Seal Air (Mahle/Knecht Air System)	RS4963
Cab Air (1420197)	PA4938
Air Dryer (Mann TB13743X)	BA5375
Trans.	BT9318
Steering.	P106-HD +
Retarder (1381235)	PT9374
Serie 4 T124 w/DSC12 Eng.	
Lube (1117285)	B7600 +
Fuel (1372444)	BF7624
446.9 mm Radial Seal Air (1335679)	RS3724
526.3 mm Radial Seal Air (1335678)	RS3726
Trans. (Mann W93014)	BT9318
Steering (1902137)	P106-HD +
Retarder (1381235)	PT9374
Coolant.	BW5139
Serie 4 T144 w/DSC14 Eng.	
Lube (1117285)	B7600 +
143.7 mm Fuel (1372444)	BF7624
155.6 mm Fuel (w/Drain) (Mann WK842)	BF587-D +
446.9 mm Radial Seal Air (1335679)	RS3724
526.3 mm Radial Seal Air (1335678)	RS3726
Trans. (Mann W93014)	BT9318
Steering (1902137)	P106-HD +
Hyd. (Mann H9293)	PT9374
Coolant.	BW5139
Serie 4 T94 w/DC9 (Euro 3) Eng. (03/99-10/04)	
Lube.	B7600 +
Fuel (1411894)	BF7908
Fuel (Water Separator, w/o Sensor Port) (1393640)	BF1329 +

Check Original Equipment Numbers in Parentheses.

* See Product Guide for Variations of This Number.

SCANIA Trucks (cont'd.)	
Serie 4 T94 w/DC9 (Euro 3) Eng. (03/99-10/04) (cont'd.)	
Fuel (Water Separator, w/Sensor Port) (1393640) . . .	BF1329-SP +
Fuel (Water Separator, Open End) (1393640)	BF1329-O +
Radial Seal Air (Don. Air System)	RS3724
Air (Plastic End Cap)	RS5542
Radial Seal Air (Mahle/Knecht Air System)	RS4963
Cab Air (1420197)	PA4938
Air Dryer (Mann TB13743X)	BA5375
Trans.	BT9318
Steering	P106-HD +
Retarder (1381235)	PT9374
Serie 4 T94 w/DSC9 (Euro2) Eng. (10/96-10/04)	
Lube (Mann W1110214)	B7600 +
Fuel (1372444)	BF7624
Fuel (Water Separator, w/o Sensor Port) (1393640)	BF1329 +
Fuel (Water Separator, w/Sensor Port) (1393640)	BF1329-SP +
Fuel (Water Separator, Open End) (1393640)	BF1329-O +
Radial Seal O. Air (Don. Air System) (Mann C301240)	RS3724
Air (Plastic End Cap)	RS5542
Radial Seal Air (Mahle/Knecht Air System)	RS4963
Cab Air (1420197)	PA4938
Air Dryer (Mann TB13743X)	BA5375
Trans.	BT9318
Steering (1902137)	P106-HD +
Retarder (1381235)	PT9374
Serie 4 P94 w/DSC9 (Euro2) Eng. (10/95-10/04)	
Lube (Mann W1110214)	B7600 +
Fuel (1372444)	BF7624
Fuel (Water Separator, w/o Sensor Port) (1393640)	BF1329 +
Fuel (Water Separator, Open End) (1393640)	BF1329-O +
Fuel (Water Separator, w/Sensor Port) (1393640)	BF1329-SP +
Radial Seal Air (Don. Air System) (Mann C301240)	RS3724
Air (Plastic End Cap)	RS5542
Radial Seal Air (Mahle/Knecht Air System)	RS4963
Cab Air (1420197)	PA4938
Air Dryer (Mann TB13743X)	BA5375
Trans.	BT9318
Steering (1902137)	P106-HD +
Retarder (1381235)	PT9374
Serie 4 R94 w/DC9 (Euro 3) Eng. (03/99-10/04)	
Lube	B7600 +
Fuel (1411894)	BF7908
Radial Seal Air (Don. Air System)	RS3724
Radial Seal Air (Mahle/Knecht Air System)	RS4963
Cab Air (1420197)	PA4938
Air Dryer (Mann TB13743X)	BA5375
Trans.	BT9318
Steering	P106-HD +
Retarder (1381235)	PT9374

SCANIA Trucks (cont'd.)	
Serie 4 R94 w/DC9 Eng. (03/99-10/04)	
Lube	B7600 +
Fuel (1411894)	BF7908
Radial Seal Air (Don. Air System)	RS3724
Radial Seal Air (Mahle/Knecht Air System)	RS4963
Cab Air (1420197)	PA4938
Air Dryer (Mann TB13743X)	BA5375
Trans.	BT9318
Steering	P106-HD +
Retarder (1381235)	PT9374
Serie 4 R94 w/DSC9 (Euro 2) Eng. (10/95-10/04)	
Lube (Mann W1110214)	B7600 +
Fuel Spin-on (1372444)	BF7624
Fuel (Water Separator, w/o Sensor Port) (1393640)	BF1329 +
Fuel (Water Separator, w/Sensor Port) (1393640)	BF1329-SP +
Fuel (Water Separator, Open End) (1393640)	BF1329-O +
Radial Seal O. Air (Don. Air System) (Mann C301240)	RS3724
Air (Plastic End Cap)	RS5542
Radial Seal Air (Mahle/Knecht Air System)	RS4963
Cab Air (1420197)	PA4938
Air Dryer (Mann TB13743X)	BA5375
Trans.	BT9318
Steering (1902137)	P106-HD +
Retarder (1381235)	PT9374
Serie G G230 w/DC9 16-230 (Euro4) Eng. (10/07-on)	
Lube	B7600 +
Fuel (1459762)	PF7936
Radial Seal O. Air (Don. Air System)	RS3724
Air (Plastic End Cap)	RS5542
Radial Seal O. Air (Mahle/Knecht Air System)	RS4963
19.8 mm Height Cab Air	PA4938
69.1 mm Height Cab Air (1913500)	PA5493
Air Dryer (1774598)	BA5378
Steering	P106-HD +
Retarder	PT9374
Serie G G270 w/DC9 17-270 (Euro4) Eng. (10/07-on)	
Lube	B7600 +
Fuel (1459762)	PF7936
Fuel (Water Separator, w/o Sensor Port) (1393640)	BF1329 +
Fuel (Water Separator, Open End) (1393640)	BF1329-O +
Fuel (Water Separator, w/Sensor Port) (1393640)	BF1329-SP +
Radial Seal O. Air (Don. Air System)	RS3724
Air (Plastic End Cap)	RS5542
Radial Seal O. Air (Mahle/Knecht Air System)	RS4963
19.8 mm Height Cab Air (1913500)	PA5493
69.1 mm Height Cab Air	PA4938
Air Dryer (1774598)	BA5378
Steering	P106-HD +
Retarder	PT9374
Serie G G310 w/DC9 18-310 (Euro4) Eng. (10/07-on)	
Lube	B7600 +
Fuel (1459762)	PF7936
Fuel (Water Separator, w/o Sensor Port) (1393640)	BF1329 +
Fuel (Water Separator, Open End) (1393640)	BF1329-O +
Fuel (Water Separator, w/Sensor Port) (1393640)	BF1329-SP +
Radial Seal O. Air (Don. Air System)	RS3724
Air (Plastic End Cap)	RS5542
Radial Seal O. Air (Mahle/Knecht Air System)	RS4963
19.8 mm Height Cab Air (1913500)	PA5493
69.1 mm Height Cab Air	PA4938
Air Dryer (1774598)	BA5378
Steering	P106-HD +
Retarder	PT9374

SCANIA Trucks (cont'd.)	
Serie G G310 w/DC9 18-310 (Euro4) Eng. (10/07-on) (cont'd.)	
Fuel (Water Separator, w/Sensor Port) (1393640)	BF1329-SP +
Radial Seal O. Air (Don. Air System)	RS3724
Air (Plastic End Cap)	RS5542
Radial Seal O. Air (Mahle/Knecht Air System)	RS4963
19.8 mm Height Cab Air (1913500)	PA5493
69.1 mm Height Cab Air	PA4938
Air Dryer (1774598)	BA5378
Steering	P106-HD +
Retarder	PT9374
Serie G G340 w/DC12 10-340 (Euro4) Eng. (10/07-on)	
Lube	B7600 +
Fuel (1459762)	PF7936
Fuel (Water Separator, w/o Sensor Port) (1393640)	BF1329 +
Fuel (Water Separator, Open End) (1393640)	BF1329-O +
Fuel (Water Separator, w/Sensor Port) (1393640)	BF1329-SP +
Radial Seal O. Air (Don. Air System)	RS3724
Air (Plastic End Cap)	RS5542
Radial Seal O. Air (Mahle/Knecht Air System)	RS4963
19.8 mm Height Cab Air (1913500)	PA5493
69.1 mm Height Cab Air	PA4938
Air Dryer (1774598)	BA5378
Steering	P106-HD +
Retarder	PT9374
Serie G G380 w/DC12 13-380 (Euro4) Eng. (10/07-on)	
Lube	B7600 +
Fuel (1459762)	PF7936
Fuel (Water Separator, w/o Sensor Port) (1393640)	BF1329 +
Fuel (Water Separator, Open End) (1393640)	BF1329-O +
Fuel (Water Separator, w/Sensor Port) (1393640)	BF1329-SP +
Radial Seal O. Air (Don. Air System)	RS3724
Air (Plastic End Cap)	RS5542
Radial Seal O. Air (Mahle/Knecht Air System)	RS4963
Cab Air	PA4938
19.8 mm Height Cab Air (1913500)	PA5493
69.1 mm Height Cab Air Dryer (1774598)	BA5378
Steering	P106-HD +
Retarder	PT9374
Serie G G380 w/DC12 18-380 (Euro5) Eng. (10/07-on)	
Lube	B7600 +
Fuel (1459762)	PF7936
Fuel (Water Separator, w/o Sensor Port) (1393640)	BF1329 +
Fuel (Water Separator, w/Sensor Port) (1393640)	BF1329-SP +
Fuel (Water Separator, Open End) (1393640)	BF1329-O +
Radial Seal O. Air (Don. Air System)	RS3724
Air (Plastic End Cap)	RS5542
Radial Seal O. Air (Mahle/Knecht Air System)	RS4963
19.8 mm Height Cab Air (1913500)	PA5493
69.1 mm Height Cab Air	PA4938
Air Dryer (1774598)	BA5378
Steering	P106-HD +
Retarder	PT9374

Check Original Equipment Numbers in Parentheses.

* See Product Guide for Variations of This Number.

SCANIA	
Trucks (cont'd.)	
Serie G G420 w/DC12 15-420 (Euro5) Eng. (10/07-on)	
Lube.....	B7600 +
Fuel (1459762).....	PF7936
Fuel (Water Separator, w/o Sensor Port) (1393640).....	BF1329 +
Fuel (Water Separator, w/Sensor Port) (1393640).....	BF1329-SP +
Fuel (Water Separator, Open End) (1393640).....	BF1329-O +
Radial Seal O. Air (Don. Air System).....	RS3724
Air (Plastic End Cap).....	RS5542
Radial Seal O. Air (Mahle/Knecht Air System).....	RS4963
19.8 mm Height Cab Air (1913500).....	PA5493
69.1 mm Height Cab Air.....	PA4938
Air Dryer (1774598).....	BA5378
Steering.....	P106-HD +
Retarder.....	PT9374
Serie G G420 w/DT12 12-420 (Euro4) Eng. (10/07-on)	
Lube.....	B7600 +
Fuel (1459762).....	PF7936
Fuel (Water Separator, w/o Sensor Port) (1393640).....	BF1329 +
Fuel (Water Separator, w/Sensor Port) (1393640).....	BF1329-SP +
Fuel (Water Separator, Open End) (1393640).....	BF1329-O +
Radial Seal O. Air (Don. Air System).....	RS3724
Air (Plastic End Cap).....	RS5542
Radial Seal O. Air (Mahle/Knecht Air System).....	RS4963
19.8 mm Height Cab Air (1913500).....	PA5493
69.1 mm Height Cab Air.....	PA4938
Air Dryer (1774598).....	BA5378
Steering.....	P106-HD +
Retarder.....	PT9374
Serie G G480 w/DT12 17-480 (Euro4) Eng. (10/07-on)	
Lube.....	B7600 +
Fuel (1459762).....	PF7936
Fuel (Water Separator, w/o Sensor Port) (1393640).....	BF1329 +
Fuel (Water Separator, w/Sensor Port) (1393640).....	BF1329-SP +
Fuel (Water Separator, Open End) (1393640).....	BF1329-O +
Radial Seal O. Air (Don. Air System).....	RS3724
Air (Plastic End Cap).....	RS5542
Radial Seal O. Air (Mahle/Knecht Air System).....	RS4963
19.8 mm Height Cab Air (1913500).....	PA5493
69.1 mm Height Cab Air.....	PA4938
Air Dryer.....	BA5375
Steering.....	P106-HD +
Retarder.....	PT9374
Serie P P230 w/DC9 13-230 (Euro3) Eng. (09/04-on)	
Lube.....	B7600 +
Fuel (1411894).....	BF7908
Fuel (Water Separator, w/o Sensor Port) (1393640).....	BF1329 +
Fuel (Water Separator, w/Sensor Port) (1393640).....	BF1329-SP +
Fuel (Water Separator, Open End) (1393640).....	BF1329-O +
Radial Seal Air (Don. Air System).....	RS3724
Air (Plastic End Cap).....	RS5542
Radial Seal Air (Mahle/Knecht Air System).....	RS4963
19.8 mm Height Cab Air (1913500).....	PA5493
69.1 mm Height Cab Air.....	PA4938
Air Dryer.....	BA5375
Steering.....	P106-HD +
Retarder.....	PT9374

SCANIA	
Trucks (cont'd.)	
Serie P P230 w/DC9 13-230 (Euro3) Eng. (09/04-on) (cont'd.)	
69.1 mm Height Cab Air (1420197).....	PA4938
Air Dryer (Mann TB13743X).....	BA5375
Trans. (1301696).....	BT9318
Steering.....	P106-HD +
Retarder (1381235).....	PT9374
Serie P P230 w/DC9 16-230 (Euro4) Eng. (10/05-on)	
Lube.....	B7600 +
Fuel (1459762).....	PF7936
Fuel (Water Separator, w/o Sensor Port) (1393640).....	BF1329 +
Fuel (Water Separator, w/Sensor Port) (1393640).....	BF1329-SP +
Fuel (Water Separator, Open End) (1393640).....	BF1329-O +
Radial Seal Air (Don. Air System).....	RS3724
Air (Plastic End Cap).....	RS5542
Radial Seal Air (Mahle/Knecht Air System).....	RS4963
19.8 mm Height Cab Air (1913500).....	PA5493
69.1 mm Height Cab Air (1420197).....	PA4938
Air Dryer (Mann TB13943x).....	BA5378
Trans. (1301696).....	BT9318
Steering.....	P106-HD +
Retarder (1381235).....	PT9374
Serie P P230 w/DC9 30/35-230 (Euro5+EEV) Eng. (10/07-on)	
Fuel (1794863).....	PF9829 KIT
Fuel (Water Separator, w/o Sensor Port) (1393640).....	BF1329 +
Fuel (Water Separator, w/Sensor Port) (1393640).....	BF1329-SP +
Fuel (Water Separator, Open End) (1393640).....	BF1329-O +
Air (1869993).....	RS5542
Cab Air.....	PA4938
Cab Air.....	PA5493
Air Dryer (1774598).....	BA5378
Steering.....	P106-HD +
Retarder.....	PT9374
Serie P P270 w/DC9 (Euro 3) 13-230 Eng. (09/04-on)	
Lube.....	B7600 +
Fuel (1411894).....	BF7908
Radial Seal Air (Don. Air System).....	RS3724
Radial Seal Air (Mahle/Knecht Air System).....	RS4963
Cab Air (1420197).....	PA4938
Air Dryer (Mann TB13743X).....	BA5375
Trans. (1301696).....	BT9318
Steering.....	P106-HD +
Retarder (1381235).....	PT9374
Serie P P270 w/DC9 12-270 (Euro3) Eng. (09/04-on)	
Lube.....	B7600 +
Fuel (1411894).....	BF7908
Fuel (Water Separator, w/o Sensor Port) (1393640).....	BF1329 +
Fuel (Water Separator, w/Sensor Port) (1393640).....	BF1329-SP +
Fuel (Water Separator, Open End) (1393640).....	BF1329-O +
Radial Seal Air (Don. Air System).....	RS3724
Air (Plastic End Cap).....	RS5542
Radial Seal Air (Mahle/Knecht Air System).....	RS4963
19.8 mm Height Cab Air (1913500).....	PA5493
69.1 mm Height Cab Air (1420197).....	PA4938
Air Dryer (Mann TB13743X).....	BA5375

SCANIA	
Trucks (cont'd.)	
Serie P P270 w/DC9 12-270 (Euro3) Eng. (09/04-on) (cont'd.)	
Trans.....	BT9318
Steering.....	P106-HD +
Retarder (1381235).....	PT9374
Serie P P270 w/DC9 17-270 (Euro4) Eng. (10/05-on)	
Lube.....	B7600 +
Fuel (1459762).....	PF7936
Fuel (Water Separator, w/o Sensor Port) (1393640).....	BF1329 +
Fuel (Water Separator, w/Sensor Port) (1393640).....	BF1329-SP +
Fuel (Water Separator, Open End) (1393640).....	BF1329-O +
Radial Seal Air (Don. Air System).....	RS3724
Air (Plastic End Cap).....	RS5542
Radial Seal Air (Mahle/Knecht Air System).....	RS4963
19.8 mm Height Cab Air (1913500).....	PA5493
69.1 mm Height Cab Air (1420197).....	PA4938
Air Dryer (Mann TB13943X).....	BA5378
Trans.....	BT9318
Steering.....	P106-HD +
Retarder (1381235).....	PT9374
Serie P P280 w/DC9 29/36-280 (Euro5+EEV) Eng. (10/07-on)	
Fuel (1794863).....	PF9829 KIT
Fuel (Water Separator, w/o Sensor Port) (1393640).....	BF1329 +
Fuel (Water Separator, w/Sensor Port) (1393640).....	BF1329-SP +
Fuel (Water Separator, Open End) (1393640).....	BF1329-O +
Air (1869993).....	RS5542
Cab Air (19.8 mm Height).....	PA5493
Cab Air (69.1 mm Height).....	PA4938
Air Dryer (1774598).....	BA5378
Steering.....	P106-HD +
Retarder.....	PT9374
Serie P P310 w/DC9 (Euro 3) 13-230 Eng. (09/04-on)	
Lube.....	B7600 +
Fuel (1411894).....	BF7908
Radial Seal Air (Don. Air System).....	RS3724
Radial Seal Air (Mahle/Knecht Air System).....	RS4963
Cab Air (1420197).....	PA4938
Air Dryer (Mann TB13743X).....	BA5375
Trans. (1301696).....	BT9318
Steering.....	P106-HD +
Retarder (1381235).....	PT9374
Serie P P310 w/DC9 11-310 (Euro3) Eng. (09/04-on)	
Lube.....	B7600 +
Fuel (1411894).....	BF7908
Fuel (Water Separator, w/o Sensor Port) (1393640).....	BF1329 +
Fuel (Water Separator, w/Sensor Port) (1393640).....	BF1329-SP +
Fuel (Water Separator, Open End) (1393640).....	BF1329-O +
Radial Seal Air (Don. Air System).....	RS3724
Air (Plastic End Cap).....	RS5542
Radial Seal Air (Mahle/Knecht Air System).....	RS4963
19.8 mm Height Cab Air (19.8 mm Height) (1913500).....	PA5493
69.1 mm Height Cab Air (69.1 mm Height) (1420197).....	PA4938
Air Dryer (Mann TB13743X).....	BA5375

Check Original Equipment Numbers in Parentheses.

* See Product Guide for Variations of This Number.

SCANIA	
Trucks (cont'd.)	
Serie P P310 w/DC9 11-310 (Euro3) Eng. (09/04-on) (cont'd.)	
Trans.....	BT9318
Steering.....	P106-HD+
Retarder (1381235).....	PT9374
Serie P P310 w/DC9 18-310 (Euro4) Eng. (11/05-on)	
Lube.....	B7600 +
Fuel (1459762).....	PF7936
Fuel (Water Separator, w/o Sensor Port) (1393640).....	BF1329 +
Fuel (Water Separator, w/Sensor Port) (1393640).....	BF1329-SP +
Fuel (Water Separator, Open End) (1393640).....	BF1329-O +
Radial Seal Air (Don. Air System).....	RS3724
Air (Plastic End Cap).....	RS5542
Radial Seal Air (Mahle/Knecht Air System).....	RS4963
19.8 mm Height Cab Air (19.8 mm Height) (1913500).....	PA5493
69.1 mm Height Cab Air (69.1 mm Height) (1420197).....	PA4938
Air Dryer (Mann TB13943X).....	BA5378
Trans. (1301696).....	BT9318
Steering	P106-HD+
Retarder (1381235).....	PT9374
Serie P P320 w/DC9 28-320 (Euro5) Eng. (10/07-on)	
Fuel (1794863).....	PF9829 KIT
Fuel (Water Separator, w/o Sensor Port) (1393640).....	BF1329 +
Fuel (Water Separator, w/Sensor Port) (1393640).....	BF1329-SP +
Fuel (Water Separator, Open End) (1393640).....	BF1329-O +
Air (1869993).....	RS5542
19.8 mm Height Cab Air (19.8 mm Height) (1913500).....	PA5493
69.1 mm Height Cab Air (69.1 mm Height).....	PA4938
Air Dryer (1774598).....	BA5378
Steering	P106-HD+
Retarder	PT9374
Serie P P340 w/DC11-340 (Euro3) Eng. (09/04-on)	
Lube.....	B7600 +
Fuel (1411894).....	BF7908
Fuel (Water Separator, w/o Sensor Port) (1393640).....	BF1329 +
Fuel (Water Separator, w/Sensor Port) (1393640).....	BF1329-SP +
Fuel (Water Separator, Open End) (1393640).....	BF1329-O +
Radial Seal Air (Don. Air System).....	RS3724
Air (Plastic End Cap).....	RS5542
Radial Seal Air (Mahle/Knecht Air System).....	RS4963
19.8 mm Height Cab Air (19.8 mm Height) (1913500).....	PA5493
69.1 mm Height Cab Air (69.1 mm Height) (1420197).....	PA4938
Air Dryer (Mann TB13743X).....	BA5375
Trans. (1301696).....	BT9318
Steering	P106-HD+
Retarder (1381235).....	PT9374
Serie P P340 w/DC12-340 (Euro4) Eng. (05/06-on)	
Lube.....	B7600 +
Fuel (1459762).....	PF7936
Fuel (Water Separator, w/o Sensor Port) (1393640).....	BF1329 +

SCANIA	
Trucks (cont'd.)	
Serie P P340 w/DC12-340 (Euro4) Eng. (05/06-on) (cont'd.)	
Fuel (Water Separator, w/Sensor Port) (1393640).....	BF1329-SP +
Fuel (Water Separator, Open End) (1393640).....	BF1329-O +
Radial Seal Air (Don. Air System).....	RS3724
Air (Plastic End Cap).....	RS5542
Radial Seal Air (Mahle/Knecht Air System).....	RS4963
19.8 mm Height Cab Air (19.8 mm Height) (1913500).....	PA5493
69.1 mm Height Cab Air (69.1 mm Height) (1420197).....	PA4938
Air Dryer (Mann TB13943X).....	BA5378
Trans. (1301696).....	BT9318
Steering	P106-HD+
Retarder (1381235).....	PT9374
Serie P P360 w/DC13 06-360 (Euro5) Eng. (10/07-on)	
Fuel (1794863).....	PF9829 KIT
Fuel (Water Separator, w/o Sensor Port) (1393640).....	BF1329 +
Fuel (Water Separator, w/Sensor Port) (1393640).....	BF1329-SP +
Fuel (Water Separator, Open End) (1393640).....	BF1329-O +
Air (1869993).....	RS5542
19.8 mm Height Cab Air (19.8 mm Height) (1913500).....	PA5493
69.1 mm Height Cab Air (69.1 mm Height).....	PA4938
Air Dryer (1774598).....	BA5378
Steering	P106-HD+
Retarder	PT9374
Serie P P380 w/DC11 09-380 (Euro 3) Eng. (09/04-on)	
Lube.....	B7600 +
Fuel (1411894).....	BF7908
Fuel (Water Separator, w/o Sensor Port) (1393640).....	BF1329 +
Fuel (Water Separator, w/Sensor Port) (1393640).....	BF1329-SP +
Fuel (Water Separator, Open End) (1393640).....	BF1329-O +
Radial Seal Air (Don. Air System).....	RS3724
Air (Plastic End Cap).....	RS5542
Radial Seal Air (Mahle/Knecht Air System).....	RS4963
19.8 mm Height Cab Air (19.8 mm Height) (1913500).....	PA5493
69.1 mm Height Cab Air (69.1 mm Height) (1420197).....	PA4938
Air Dryer (Mann TB13743X).....	BA5375
Trans. (1301696).....	BT9318
Steering	P106-HD+
Retarder (1381235).....	PT9374
Serie P P380 w/DC12 18-380 (Euro5) Eng. (10/07-on)	
Lube.....	B7600 +
Fuel (1459762).....	PF7936
Fuel (Water Separator, w/o Sensor Port) (1393640).....	BF1329 +
Fuel (Water Separator, w/Sensor Port) (1393640).....	BF1329-SP +
Fuel (Water Separator, Open End) (1393640).....	BF1329-O +
Radial Seal O. Air (Don. Air System).....	RS3724
Radial Seal Air (Mahle/Knecht Air System).....	RS4963
19.8 mm Height Cab Air (19.8 mm Height) (1913500).....	PA5493

SCANIA	
Trucks (cont'd.)	
Serie P P380 w/DC12 18-380 (Euro5) Eng. (10/07-on) (cont'd.)	
69.1 mm Height Cab Air (69.1 mm Height).....	PA4938
Air Dryer (1774598).....	BA5378
Air (Plastic End Cap).....	RS5542
Trans.	BT9318
Steering	P106-HD+
Retarder	PT9374
Serie P P380 w/DC12-380 (Euro4) Eng. (10/05-on)	
Lube.....	B7600 +
Fuel (1459762).....	PF7936
Fuel (Water Separator, w/o Sensor Port) (1393640).....	BF1329 +
Fuel (Water Separator, w/Sensor Port) (1393640).....	BF1329-SP +
Fuel (Water Separator, Open End) (1393640).....	BF1329-O +
Radial Seal Air (Don. Air System).....	RS3724
Air (Plastic End Cap).....	RS5542
Radial Seal Air (Mahle/Knecht Air System).....	RS4963
Air (19.8 mm Height).....	PA5493
Cab Air (69.1 mm Height) (1420197).....	PA4938
Air Dryer (Mann TB13943X).....	BA5378
Trans. (1301696).....	BT9318
Steering	P106-HD+
Retarder (1381235).....	PT9374
Serie P P400 w/DC13 05-400 (Euro5) Eng. (10/07-on)	
Fuel (1794863).....	PF9829 KIT
Fuel (Water Separator, w/o Sensor Port) (1393640).....	BF1329 +
Fuel (Water Separator, w/Sensor Port) (1393640).....	BF1329-SP +
Fuel (Water Separator, Open End) (1393640).....	BF1329-O +
Air (1869993).....	RS5542
19.8 mm Height Cab Air (19.8 mm Height) (1913500).....	PA5493
69.1 mm Height Cab Air (69.1 mm Height).....	PA4938
Air Dryer (1774598).....	BA5378
Steering	P106-HD+
Retarder	PT9374
Serie P P420 w/DC12 14-420 (Euro3) Eng. (09/04-on)	
Lube.....	B7600 +
Fuel (1411894).....	BF7908
Fuel (Water Separator, w/o Sensor Port) (1393640).....	BF1329 +
Fuel (Water Separator, w/Sensor Port) (1393640).....	BF1329-SP +
Fuel (Water Separator, Open End) (1393640).....	BF1329-O +
Radial Seal Air (Don. Air System).....	RS3724
Air (Plastic End Cap).....	RS5542
Radial Seal Air (Mahle/Knecht Air System).....	RS4963
19.8 mm Height Cab Air (19.8 mm Height) (1913500).....	PA5493
69.1 mm Height Cab Air (69.1 mm Height) (1420197).....	PA4938
Air Dryer (Mann TB13743X).....	BA5375
Trans. (1301696).....	BT9318
Steering	P106-HD+
Retarder (1381235).....	PT9374
Serie P P420 w/DC12 15-420 (Euro5) Eng. (05/06-on)	
Lube.....	B7600 +
Fuel (1459762).....	PF7936

Check Original Equipment Numbers in Parentheses.

* See Product Guide for Variations of This Number.

SCANIA	
Trucks (cont'd.)	
Serie P P420 w/DC12 15-420 (Euro5) Eng. (05/06-on) (cont'd.)	
Fuel (Water Separator, w/o Sensor Port) (1393640)	BF1329 +
Fuel (Water Separator, w/Sensor Port) (1393640)	BF1329-SP +
Fuel (Water Separator, Open End) (1393640)	BF1329-O +
Radial Seal Air (Don. Air System)	RS3724
Air (Plastic End Cap)	RS5542
Radial Seal Air (Mahle/Knecht Air System)	RS4963
19.8 mm Height Cab Air (19.8 mm Height) (1913500)	PA5493
69.1 mm Height Cab Air (69.1 mm Height) (1420197)	PA4938
Air Dryer (Mann TB13743X)	BA5375
Trans. (1301696)	BT9318
Steering	P106-HD +
Retarder (1381235)	PT9374
Serie P P420 w/DT12 12-420 (Euro4) Eng. (09/04-on)	
Lube	B7600 +
Fuel (1459762)	PF7936
Fuel (Water Separator, w/o Sensor Port) (1393640)	BF1329 +
Fuel (Water Separator, w/Sensor Port) (1393640)	BF1329-SP +
Fuel (Water Separator, Open End) (1393640)	BF1329-O +
Radial Seal Air (Don. Air System)	RS3724
Air (Plastic End Cap)	RS5542
Radial Seal Air (Mahle/Knecht Air System)	RS4963
19.8 mm Height Cab Air (19.8 mm Height) (1913500)	PA5493
69.1 mm Height Cab Air (69.1 mm Height) (1420197)	PA4938
Air Dryer (Mann TB13943X)	BA5378
Trans. (1301696)	BT9318
Steering	P106-HD +
Retarder (1381235)	PT9374
Serie P P470 w/DT12 06-470 (Euro 3) Eng. (09/04-on)	
Lube	B7600 +
Fuel (1459762)	PF7936
Fuel (Water Separator, w/o Sensor Port) (1393640)	BF1329 +
Fuel (Water Separator, w/Sensor Port) (1393640)	BF1329-SP +
Fuel (Water Separator, Open End) (1393640)	BF1329-O +
Radial Seal Air (Don. Air System)	RS3724
Air (Plastic End Cap)	RS5542
Radial Seal Air (Mahle/Knecht Air System)	RS4963
19.8 mm Height Cab Air (19.8 mm Height) (1913500)	PA5493
69.1 mm Height Cab Air (69.1 mm Height) (1420197)	PA4938
Air Dryer (Mann TB13743X)	BA5375
Trans. (1301696)	BT9318
Steering	P106-HD +
Retarder (1381235)	PT9374
Serie R R230 w/DC9 13-230 (Euro3) Eng. (06/04-on)	
Lube	B7600 +
Fuel (1411894)	BF7908
Fuel (Water Separator, w/o Sensor Port) (1393640)	BF1329 +
Fuel (Water Separator, w/Sensor Port) (1393640)	BF1329-SP +
Fuel (Water Separator, Open End) (1393640)	BF1329-O +
Radial Seal Air (Don. Air System)	RS3724
Air (Plastic End Cap)	RS5542
Radial Seal Air (Mahle/Knecht Air System)	RS4963
19.8 mm Height Cab Air (19.8 mm Height) (1913500)	PA5493
69.1 mm Height Cab Air (69.1 mm Height) (1420197)	PA4938
Air Dryer (Mann TB13743X)	BA5375
Trans. (1301696)	BT9318
Steering	P106-HD +
Retarder (1381235)	PT9374

SCANIA	
Trucks (cont'd.)	
Serie R R230 w/DC9 13-230 (Euro3) Eng. (06/04-on) (cont'd.)	
Fuel (Water Separator, Open End) (1393640)	BF1329-O +
Radial Seal Air (Don. Air System)	RS3724
Air (Plastic End Cap)	RS5542
Radial Seal Air (Mahle/Knecht Air System)	RS4963
19.8 mm Height Cab Air (19.8 mm Height) (1913500)	PA5493
69.1 mm Height Cab Air (69.1 mm Height) (1420197)	PA4938
Air Dryer (Mann TB13743X)	BA5375
Trans. (1301696)	BT9318
Steering	P106-HD +
Retarder (1381235)	PT9374
Serie R R230 w/DC9 16-230 (Euro4) Eng. (10/05-on)	
Lube	B7600 +
Fuel (1459762)	PF7936
Fuel (Water Separator, w/o Sensor Port) (1393640)	BF1329 +
Fuel (Water Separator, w/Sensor Port) (1393640)	BF1329-SP +
Fuel (Water Separator, Open End) (1393640)	BF1329-O +
Radial Seal Air (Don. Air System)	RS3724
Air (Plastic End Cap)	RS5542
Radial Seal Air (Mahle/Knecht Air System)	RS4963
19.8 mm Height Cab Air (19.8 mm Height) (1913500)	PA5493
69.1 mm Height Cab Air (69.1 mm Height) (1420197)	PA4938
Air Dryer (Mann TB13943X)	BA5378
Trans. (1301696)	BT9318
Steering	P106-HD +
Retarder (1381235)	PT9374
Serie R R270 w/DC9 12-270 (Euro3) Eng. (06/04-on)	
Lube	B7600 +
Fuel (1411894)	BF7908
Fuel (Water Separator, w/o Sensor Port) (1393640)	BF1329 +
Fuel (Water Separator, w/Sensor Port) (1393640)	BF1329-SP +
Fuel (Water Separator, Open End) (1393640)	BF1329-O +
Radial Seal Air (Don. Air System)	RS3724
Air (Plastic End Cap)	RS5542
Radial Seal Air (Mahle/Knecht Air System)	RS4963
19.8 mm Height Cab Air (19.8 mm Height) (1913500)	PA5493
69.1 mm Height Cab Air (69.1 mm Height) (1420197)	PA4938
Air Dryer (Mann TB13743X)	BA5375
Trans. (1301696)	BT9318
Steering	P106-HD +
Retarder (1381235)	PT9374
Serie R R270 w/DC9 17-270 (Euro4) Eng. (10/05-on)	
Lube	B7600 +
Fuel (1459762)	PF7936
Fuel (Water Separator, w/o Sensor Port) (1393640)	BF1329 +
Fuel (Water Separator, w/Sensor Port) (1393640)	BF1329-SP +
Fuel (Water Separator, Open End) (1393640)	BF1329-O +
Radial Seal Air (Don. Air System)	RS3724
Air (Plastic End Cap)	RS5542

SCANIA	
Trucks (cont'd.)	
Serie R R270 w/DC9 17-270 (Euro4) Eng. (10/05-on) (cont'd.)	
Radial Seal Air (Mahle/Knecht Air System)	RS4963
19.8 mm Height Cab Air (19.8 mm Height) (1913500)	PA5493
69.1 mm Height Cab Air (69.1 mm Height) (1420197)	PA4938
Air Dryer (Mann TB13943X)	BA5378
Trans. (1301696)	BT9318
Steering	P106-HD +
Retarder (1381235)	PT9374
Serie R R310 w/DC9 11-310 (Euro3) Eng. (06/04-on)	
Lube	B7600 +
Fuel (1411894)	BF7908
Fuel (Water Separator, w/o Sensor Port) (1393640)	BF1329 +
Fuel (Water Separator, w/Sensor Port) (1393640)	BF1329-SP +
Fuel (Water Separator, Open End) (1393640)	BF1329-O +
Radial Seal Air (Don. Air System)	RS3724
Air (Plastic End Cap)	RS5542
Radial Seal Air (Mahle/Knecht Air System)	RS4963
19.8 mm Height Cab Air (19.8 mm Height) (1913500)	PA5493
69.1 mm Height Cab Air (69.1 mm Height) (1420197)	PA4938
Air Dryer (Mann TB13743X)	BA5375
Trans. (1301696)	BT9318
Steering	P106-HD +
Retarder (1381235)	PT9374
Serie R R310 w/DC9 18-310 (Euro4) Eng. (10/05-on)	
Lube	B7600 +
Fuel (1459762)	PF7936
Fuel (Water Separator, w/o Sensor Port) (1393640)	BF1329 +
Fuel (Water Separator, w/Sensor Port) (1393640)	BF1329-SP +
Fuel (Water Separator, Open End) (1393640)	BF1329-O +
Radial Seal Air (Don. Air System)	RS3724
Air (Plastic End Cap)	RS5542
Radial Seal Air (Mahle/Knecht Air System)	RS4963
19.8 mm Height Cab Air (19.8 mm Height) (1913500)	PA5493
69.1 mm Height Cab Air (69.1 mm Height) (1420197)	PA4938
Air Dryer (Mann TB13943X)	BA5378
Trans. (1301696)	BT9318
Steering	P106-HD +
Retarder (1381235)	PT9374
Serie R R340 w/DC11 (Euro3) Eng. (06/04-on)	
Lube	B7600 +
Fuel (1411894)	BF7908
Fuel (Water Separator, w/o Sensor Port) (1393640)	BF1329 +
Fuel (Water Separator, w/Sensor Port) (1393640)	BF1329-SP +
Fuel (Water Separator, Open End) (1393640)	BF1329-O +
Radial Seal Air (Don. Air System)	RS3724
Air (Plastic End Cap)	RS5542
Radial Seal Air (Mahle/Knecht Air System)	RS4963
19.8 mm Height Cab Air (19.8 mm Height) (1913500)	PA5493

Check Original Equipment Numbers in Parentheses.

* See Product Guide for Variations of This Number.

SCANIA Trucks (cont'd.)	
Serie R R340 w/DC11 (Euro3) Eng. (06/04-on) (cont'd.)	
69.1 mm Height Cab Air (69.1 mm Height)	PA4938
Air Dryer (Mann TB13743X)	BA5375
Trans. (1301696)	BT9318
Steering	P106-HD+
Retarder (1381235)	PT9374
Serie R R340 w/DC12 (Euro4) Eng. (10/05-on)	
Lube	B7600 +
Fuel (1459762)	PF7936
Fuel (Water Separator, w/o Sensor Port) (1393640)	BF1329 +
Fuel (Water Separator, w/Sensor Port) (1393640)	BF1329-SP +
Fuel (Water Separator, Open End) (1393640)	BF1329-O +
Radial Seal Air (Don. Air System)	RS3724
Air (Plastic End Cap)	RS5542
Radial Seal Air (Mahle/Knecht Air System)	RS4963
19.8 mm Height Cab Air (19.8 mm Height) (1913500)	PA5493
69.1 mm Height Cab Air (69.1 mm Height) (1420197)	PA4938
Air Dryer (Mann TB13943X)	BA5378
Trans. (1301696)	BT9318
Steering	P106-HD+
Retarder (1381235)	PT9374
Serie R R360 w/DC13 06-360 (Euro5) Eng. (10/07-on)	
Fuel (1794863)	PF9829 KIT
Fuel (Water Separator, w/o Sensor Port) (1393640)	BF1329 +
Fuel (Water Separator, w/Sensor Port) (1393640)	BF1329-SP +
Fuel (Water Separator, Open End) (1393640)	BF1329-O +
Air (1869993)	RS5542
19.8 mm Height Cab Air (19.8 mm Height) (1913500)	PA5493
69.1 mm Height Cab Air (69.1 mm Height)	PA4938
Air Dryer (1774598)	BA5378
Steering	P106-HD+
Retarder	PT9374
Serie R R380 w/DC11 (Euro 3) Eng. (06/04-on)	
Lube	B7600 +
Fuel (1411894)	BF7908
Fuel (Water Separator, w/o Sensor Port) (1393640)	BF1329 +
Fuel (Water Separator, w/Sensor Port) (1393640)	BF1329-SP +
Fuel (Water Separator, Open End) (1393640)	BF1329-O +
Radial Seal Air (Don. Air System)	RS3724
Air (Plastic End Cap)	RS5542
Radial Seal Air (Mahle/Knecht Air System)	RS4963
19.8 mm Height Cab Air (1938 mm Height) (1913500)	PA5493
69.1 mm Height Cab Air (69.1 mm Height)	PA4938
Air Dryer (Mann TB13743X)	BA5375
Trans. (1301696)	BT9318
Steering	P106-HD+
Retarder (1381235)	PT9374
Serie R R380 w/DC12 13-380 (Euro4) Eng. (10/05-on)	
Lube	B7600 +
Fuel (1459762)	PF7936

SCANIA Trucks (cont'd.)	
Serie R R380 w/DC12 13-380 (Euro4) Eng. (10/05-on) (cont'd.)	
Fuel (Water Separator, w/o Sensor Port) (1393640)	BF1329 +
Fuel (Water Separator, w/Sensor Port) (1393640)	BF1329-SP +
Fuel (Water Separator, Open End) (1393640)	BF1329-O +
Radial Seal Air (Don. Air System)	RS3724
Air (Plastic End Cap)	RS5542
Radial Seal Air (Mahle/Knecht Air System)	RS4963
19.8 mm Height Cab Air (19.8 mm Height) (1913500)	PA5493
69.1 mm Height Cab Air (69.1 mm Height) (1420197)	PA4938
Air Dryer (Mann TB13943X)	BA5378
Trans. (1301696)	BT9318
Steering	P106-HD+
Retarder (1381235)	PT9374
Serie R R380 w/DC12 13-380 (Euro5) Eng. (09/06-on)	
Lube	B7600 +
Fuel (1459762)	PF7936
Fuel (Water Separator, w/o Sensor Port) (1393640)	BF1329 +
Fuel (Water Separator, w/Sensor Port) (1393640)	BF1329-SP +
Fuel (Water Separator, Open End) (1393640)	BF1329-O +
Radial Seal O. Air (Don. Air System)	RS3724
Air (Plastic End Cap)	RS5542
Radial Seal O. Air (Mahle/Knecht Air System)	RS4963
19.8 mm Height Cab Air (19.8 mm Height) (1913500)	PA5493
69.1 mm Height Cab Air (69.1 mm Height)	PA4938
Air Dryer (Mann TB13943X)	BA5378
Trans.	BT9318
Steering	P106-HD+
Retarder (1381235)	PT9374
Serie R R400 w/DC13 05-400 (Euro5) Eng. (10/07-on)	
Fuel (1794863)	PF9829 KIT
Fuel (Water Separator, w/o Sensor Port) (1393640)	BF1329 +
Fuel (Water Separator, w/Sensor Port) (1393640)	BF1329-SP +
Fuel (Water Separator, Open End) (1393640)	BF1329-O +
Air (1869993)	RS5542
19.8 mm Height Cab Air (19.8 mm Height) (1913500)	PA5493
69.1 mm Height Cab Air (69.1 mm Height)	PA4938
Air Dryer	BA5375
Steering	P106-HD+
Retarder	PT9374
Serie R R420 w/DC12 14-420 (Euro3) Eng. (06/04-on)	
Lube	B7600 +
Fuel (1411894)	BF7908
Fuel (Water Separator, w/o Sensor Port) (1393640)	BF1329 +
Fuel (Water Separator, w/Sensor Port) (1393640)	BF1329-SP +
Fuel (Water Separator, Open End) (1393640)	BF1329-O +
Radial Seal Air (Don. Air System)	RS3724
Air (Plastic End Cap)	RS5542

SCANIA Trucks (cont'd.)	
Serie R R420 w/DC12 14-420 (Euro3) Eng. (06/04-on) (cont'd.)	
Radial Seal Air (Mahle/Knecht Air System)	RS4963
19.8 mm Height Cab Air (19.8 mm Height) (1913500)	PA5493
69.1 mm Height Cab Air (69.1 mm Height) (1420197)	PA4938
Air Dryer (Mann TB13743X)	BA5375
Trans. (1301696)	BT9318
Steering	P106-HD+
Retarder (1381235)	PT9374
Serie R R420 w/DC12 15-420 (Euro5) Eng. (02/06-on)	
Lube	B7600 +
Fuel (1459762)	PF7936
Fuel (Water Separator, w/o Sensor Port) (1393640)	BF1329 +
Fuel (Water Separator, w/Sensor Port) (1393640)	BF1329-SP +
Fuel (Water Separator, Open End) (1393640)	BF1329-O +
Radial Seal Air (Don. Air System)	RS3724
Air (Plastic End Cap)	RS5542
Radial Seal Air (Mahle/Knecht Air System)	RS4963
19.8 mm Height Cab Air (19.8 mm Height) (1913500)	PA5493
69.1 mm Height Cab Air (69.1 mm Height) (1420197)	PA4938
Air Dryer (Mann TB13943X)	BA5378
Trans. (1301696)	BT9318
Steering	P106-HD+
Retarder (1381235)	PT9374
Serie R R420 w/DT12 12-420 (Euro4) Eng. (06/04-on)	
Lube	B7600 +
Fuel (1459762)	PF7936
Fuel (Water Separator, w/o Sensor Port) (1393640)	BF1329 +
Fuel (Water Separator, w/Sensor Port) (1393640)	BF1329-SP +
Fuel (Water Separator, Open End) (1393640)	BF1329-O +
Radial Seal Air (Don. Air System)	RS3724
Air (Plastic End Cap)	RS5542
Radial Seal Air (Mahle/Knecht Air System)	RS4963
19.8 mm Height Cab Air (1913500)	PA5493
69.1 mm Height Cab Air (1420197)	PA4938
Air Dryer (Mann TB13743X)	BA5375
Trans. (1301696)	BT9318
Steering	P106-HD+
Retarder (1381235)	PT9374
Serie R R440 w/DC13 10-440 (Euro5) Eng. (10/07-on)	
Fuel (1794863)	PF9829 KIT
Fuel (Water Separator, w/o Sensor Port) (1393640)	BF1329 +
Fuel (Water Separator, w/Sensor Port) (1393640)	BF1329-SP +
Fuel (Water Separator, Open End) (1393640)	BF1329-O +
Air (1869993)	RS5542
19.8 mm Height Cab Air (19.8 mm Height) (1913500)	PA5493
69.1 mm Height Cab Air (69.1 mm Height)	PA4938
Air Dryer (1774598)	BA5378
Steering	P106-HD+
Retarder	PT9374

Check Original Equipment Numbers in Parentheses.

* See Product Guide for Variations of This Number.

SCANIA	
Trucks (cont'd.)	
Serie R R440 w/DC13 (Euro6) Eng. (2012-on)	
Fuel.....	PF9829 KIT
Air.....	RS5542
Cab Air.....	PA5493
Air Dryer.....	BA5378
Steering.....	P106-HD
Retarder.....	PT9374
Serie R R470 w/DT12 03-470 (Euro4) Eng. (10/05-on)	
Lube.....	B7600 +
Fuel (1459762).....	PF7936
Fuel (Water Separator, w/o Sensor Port) (1393640).....	BF1329 +
Fuel (Water Separator, w/Sensor Port) (1393640).....	BF1329-SP +
Fuel (Water Separator, Open End) (1393640).....	BF1329-O +
Radial Seal Air (Don. Air System).....	RS3724
Air (Plastic End Cap).....	RS5542
Radial Seal Air (Mahle/Knecht Air System).....	RS4963
19.8 mm Height Cab Air (19.8 mm Height) (1913500).....	PA5493
69.1 mm Height Cab Air (69.1 mm Height) (1420197).....	PA4938
Air Dryer (Mann TB13943X).....	BA5378
Trans. (1301696).....	BT9318
Steering.....	P106-HD +
Retarder (1381235).....	PT9374
Serie R R470 w/DT12 06-470 (Euro3) Eng. (06/04-on)	
Lube.....	B7600 +
Fuel (1459762).....	PF7936
Fuel (Water Separator, w/o Sensor Port) (1393640).....	BF1329 +
Fuel (Water Separator, w/Sensor Port) (1393640).....	BF1329-SP +
Fuel (Water Separator, Open End) (1393640).....	BF1329-O +
Radial Seal Air (Don. Air System).....	RS3724
Air (Plastic End Cap).....	RS5542
Radial Seal Air (Mahle/Knecht Air System).....	RS4963
19.8 mm Height Cab Air (19.8 mm Height) (1913500).....	PA5493
69.1 mm Height Cab Air (69.1 mm Height) (1420197).....	PA4938
Air Dryer (Mann TB13743X).....	BA5375
Trans. (1301696).....	BT9318
Steering.....	P106-HD +
Retarder (1381235).....	PT9374
Serie R R480 w/DC13 07-480 (Euro5) Eng. (10/07-on)	
Fuel (1794863).....	PF9829 KIT
Fuel (Water Separator, w/o Sensor Port) (1393640).....	BF1329 +
Fuel (Water Separator, w/Sensor Port) (1393640).....	BF1329-SP +
Fuel (Water Separator, Open End) (1393640).....	BF1329-O +
Air (1869993).....	RS5542
19.8 mm Height Cab Air (19.8 mm Height) (1913500).....	PA5493
69.1 mm Height Cab Air (69.1 mm Height).....	PA4938
Air Dryer (1774598).....	BA5378
Steering.....	P106-HD +
Retarder.....	PT9374
Serie R R480 w/DC13 (Euro6) Eng. (2012-on)	
Fuel.....	PF9829 KIT
Air.....	RS5542

SCANIA	
Trucks (cont'd.)	
Serie R R480 w/DC13 (Euro6) Eng. (2012-on) (cont'd.)	
Cab Air.....	PA5493
Air Dryer.....	BA5378
Steering.....	P106-HD
Retarder.....	PT9374
Serie R R480 w/DT12 17-480 (Euro4) Eng. (09/06-on)	
Lube.....	B7600 +
Fuel (1459762).....	PF7936
Fuel (Water Separator, w/o Sensor Port) (1393640).....	BF1329 +
Fuel (Water Separator, w/Sensor Port) (1393640).....	BF1329-SP +
Fuel (Water Separator, Open End) (1393640).....	BF1329-O +
Radial Seal Air (Don. Air System).....	RS3724
Air (Plastic End Cap).....	RS5542
Radial Seal Air (Mahle/Knecht Air System).....	RS4963
19.8 mm Height Cab Air (1913500).....	PA5493
69.1 mm Height Cab Air.....	PA4938
Air Dryer (TB13943x).....	BA5378
Trans.....	BT9318
Steering.....	P106-HD +
Retarder (1381235).....	PT9374
Serie R R500 w/DC16 04-500 (Euro3) Eng. (06/04-on)	
Lube (1439036).....	P7319
Fuel.....	PF7896
Fuel (Water Separator, w/o Sensor Port) (1393640).....	BF1329 +
Fuel (Water Separator, w/Sensor Port) (1393640).....	BF1329-SP +
Fuel (Water Separator, Open End) (1393640).....	BF1329-O +
Radial Seal O. Air (Don. Air System).....	RS3726
Radial Seal I. Air (Don. Air System).....	RS5313
Radial Seal Air (Mahle/Knecht Air System).....	RS4638 +
19.8 mm Height Cab Air (19.8 mm Height) (1913500).....	PA5493
69.1 mm Height Cab Air (69.1 mm Height) (1420197).....	PA4938
Air Dryer (Mann TB13743X).....	BA5375
Trans.....	BT9318
Steering.....	P106-HD +
Retarder (1381235).....	PT9374
Serie R R500 w/DC16 06-500 (Euro4) Eng. (02/06-on)	
Lube (1439036).....	P7319
Fuel.....	PF7896
Fuel (Water Separator, w/o Sensor Port) (1393640).....	BF1329 +
Fuel (Water Separator, w/Sensor Port) (1393640).....	BF1329-SP +
Fuel (Water Separator, Open End) (1393640).....	BF1329-O +
Radial Seal O. Air (Don. Air System).....	RS3726
Radial Seal I. Air (Don. Air System).....	RS5313
Radial Seal Air (Mahle/Knecht Air System).....	RS4638 +
19.8 mm Height Cab Air (19.8 mm Height) (1913500).....	PA5493
69.1 mm Height Cab Air (69.1 mm Height) (1420197).....	PA4938
Air Dryer (Mann TB13943X).....	BA5378
Trans.....	BT9318
Steering.....	P106-HD +
Retarder (1381235).....	PT9374

SCANIA	
Trucks (cont'd.)	
Serie R R500 w/DC16 09-500 (Euro5) Eng. (05/06-on)	
Lube (1439036).....	P7319
Fuel.....	PF7896
Fuel (Water Separator, w/o Sensor Port) (1393640).....	BF1329 +
Fuel (Water Separator, w/Sensor Port) (1393640).....	BF1329-SP +
Fuel (Water Separator, Open End) (1393640).....	BF1329-O +
Radial Seal O. Air (Don. Air System).....	RS3726
Radial Seal I. Air (Don. Air System).....	RS5313
Radial Seal Air (Mahle/Knecht Air System).....	RS4638 +
19.8 mm Height Cab Air (19.8 mm Height) (1913500).....	PA5493
69.1 mm Height Cab Air (69.1 mm Height) (1420197).....	PA4938
Air Dryer (Mann TB13743X).....	BA5375
Trans.....	BT9318
Steering.....	P106-HD +
Retarder (1381235).....	PT9374
Serie R R560 w/DC16 05-560 (Euro4) Eng. (02/06-on)	
Lube (1439036).....	P7319
Fuel.....	PF7896
Fuel (Water Separator, w/o Sensor Port) (1393640).....	BF1329 +
Fuel (Water Separator, w/Sensor Port) (1393640).....	BF1329-SP +
Fuel (Water Separator, Open End) (1393640).....	BF1329-O +
Radial Seal O. Air (Don. Air System).....	RS3726
Radial Seal I. Air (Don. Air System).....	RS5313
Radial Seal Air (Mahle/Knecht Air System).....	RS4638 +
19.8 mm Height Cab Air (19.8 mm Height) (1913500).....	PA5493
69.1 mm Height Cab Air (69.1 mm Height) (1420197).....	PA4938
Air Dryer (Mann TB13943X).....	BA5378
Trans. (1301696).....	BT9318
Steering.....	P106-HD +
Retarder (1381235).....	PT9374
Serie R R560 w/DC16 18-560 (Euro5) Eng. (10/07-on)	
Lube (1439036).....	P7319
Fuel.....	PF7896
Fuel (Water Separator, w/o Sensor Port) (1393640).....	BF1329 +
Fuel (Water Separator, w/Sensor Port) (1393640).....	BF1329-SP +
Fuel (Water Separator, Open End) (1393640).....	BF1329-O +
Radial Seal O. Air (Don. Air System).....	RS3726
Radial Seal I. Air (Don. Air System).....	RS5313
Radial Seal Air (Mahle/Knecht Air System).....	RS4638 +
19.8 mm Height Cab Air (19.8 mm Height) (1913500).....	PA5493
69.1 mm Height Cab Air (69.1 mm Height) (1420197).....	PA4938
Air Dryer (Mann TB13943X).....	BA5378
Trans. (1301696).....	BT9318
Steering.....	P106-HD +
Retarder (1381235).....	PT9374
Serie R R580 w/DC16 03-580 (Euro3) Eng. (06/04-on)	
Lube (1439036).....	P7319
Fuel.....	PF7896
Fuel (Water Separator, w/o Sensor Port) (1393640).....	BF1329 +

Check Original Equipment Numbers in Parentheses.

* See Product Guide for Variations of This Number.

SCANIA Trucks (cont'd.)	
Serie R R580 w/DC16 03-580 (Euro3) Eng. (06/04-on) (cont'd.)	
Fuel (Water Separator, w/Sensor Port) (1393640) . . .	BF1329-SP +
Fuel (Water Separator, Open End) (1393640)	BF1329-O +
Radial Seal O. Air (Don. Air System)	RS3726
Radial Seal I. Air (Don. Air System)	RS5313
Radial Seal Air (Mahle/Knecht Air System)	RS4638 +
19.8 mm Height Cab Air (19.8 mm Height) (1913500)	PA5493
69.1 mm Height Cab Air (69.1 mm Height) (1420197)	PA4938
Air Dryer (Mann TB13743X)	BA5375
Trans. (1301696)	BT9318
Steering	P106-HD +
Retarder (1381235)	PT9374
Serie R R620 w/DC16 08-620 (Euro4) Eng. (05/06-on)	
Lube (1439036)	P7319
Fuel	PF7896
Fuel (Water Separator, w/o Sensor Port) (1393640) .	BF1329 +
Fuel (Water Separator, w/Sensor Port) (1393640) . . .	BF1329-SP +
Fuel (Water Separator, Open End) (1393640)	BF1329-O +
Radial Seal O. Air (Don. Air System)	RS3726
Radial Seal I. Air (Don. Air System)	RS5313
Radial Seal Air (Mahle/Knecht Air System)	RS4638 +
19.8 mm Height Cab Air (19.8 mm Height) (1913500)	PA5493
69.1 mm Height Cab Air (69.1 mm Height) (1420197)	PA4938
Air Dryer (Mann TB13943X)	BA5378
Trans. (1301696)	BT9318
Steering	P106-HD +
Retarder (1381235)	PT9374
Serie R R730 w/DC16 21-730 (Euro5 + EEV) Eng. (2010-on)	
Fuel	PF9829 KIT
Air	RS5542
Cab Air	PA5493
Air Dryer	BA5378
Steering	P106-HD
Retarder	PT9374
Serie R R620 w/DC16 17-620 (Euro5) Eng. (10/07-on)	
Lube (1439036)	P7319
Fuel	PF7896
Fuel (Water Separator, w/o Sensor Port) (1393640) .	BF1329 +
Fuel (Water Separator, w/Sensor Port) (1393640) . . .	BF1329-SP +
Fuel (Water Separator, Open End) (1393640)	BF1329-O +
Radial Seal O. Air (Don. Air System)	RS3726
Radial Seal I. Air (Don. Air System)	RS5313
Radial Seal Air (Mahle/Knecht Air System)	RS4638 +
19.8 mm Height Cab Air (1913500)	PA5493
69.1 mm Height Cab Air (1420197)	PA4938
Air Dryer (Mann TB13743X)	BA5375
Trans. (1301696)	BT9318
Steering	P106-HD +
Retarder (1381235)	PT9374
Serie T T340 w/DC11(Euro3) Eng. (09/04-12/05)	
Lube	B7600 +
Fuel (1411894)	BF7908

SCANIA Trucks (cont'd.)	
Serie T T340 w/DC11(Euro3) Eng. (09/04-12/05) (cont'd.)	
Fuel (Water Separator, w/o Sensor Port) (1393640) .	BF1329 +
Fuel (Water Separator, w/Sensor Port) (1393640) . . .	BF1329-SP +
Fuel (Water Separator, Open End) (1393640)	BF1329-O +
Radial Seal Air (Don. Air System)	RS3724
Air (Plastic End Cap)	RS5542
Radial Seal Air (Mahle/Knecht Air System)	RS4963
Cab Air (1420197)	PA4938
Air Dryer (Mann TB13743X)	BA5375
Trans. (1301696)	BT9318
Steering	P106-HD +
Retarder (1381235)	PT9374
Serie T T380 w/DC11 (Euro 3) Eng. (09/04-12/05)	
Lube	B7600 +
Fuel (1411894)	BF7908
Fuel (Water Separator, w/o Sensor Port) (1393640) .	BF1329 +
Fuel (Water Separator, w/Sensor Port) (1393640) . . .	BF1329-SP +
Fuel (Water Separator, Open End) (1393640)	BF1329-O +
Radial Seal Air (Don. Air System)	RS3724
Air (Plastic End Cap)	RS5542
Radial Seal Air (Mahle/Knecht Air System)	RS4963
Cab Air (1420197)	PA4938
Air Dryer (Mann TB13743X)	BA5375
Trans. (1301696)	BT9318
Steering	P106-HD +
Retarder (1381235)	PT9374
Serie T T420 w/DC12 14-420 (Euro3) Eng. (09/04-12/05)	
Lube	B7600 +
Fuel (1411894)	BF7908
Fuel (Water Separator, w/o Sensor Port) (1393640) .	BF1329 +
Fuel (Water Separator, w/Sensor Port) (1393640) . . .	BF1329-SP +
Fuel (Water Separator, Open End) (1393640)	BF1329-O +
Radial Seal Air (Don. Air System)	RS3724
Air (Plastic End Cap)	RS5542
Radial Seal Air (Mahle/Knecht Air System)	RS4963
Cab Air (1420197)	PA4938
Air Dryer (Mann TB13743X)	BA5375
Trans. (1301696)	BT9318
Steering	P106-HD +
Retarder (1381235)	PT9374
Serie T T420 w/DT12 (Euro4) Eng. (09/04-12/05)	
Lube	B7600 +
Fuel (1459762)	PF7936
Fuel (Water Separator, w/o Sensor Port) (1393640) .	BF1329 +
Fuel (Water Separator, w/Sensor Port) (1393640) . . .	BF1329-SP +
Fuel (Water Separator, Open End) (1393640)	BF1329-O +
Radial Seal Air (Don. Air System)	RS3724
Air (Plastic End Cap)	RS5542
Radial Seal Air (Mahle/Knecht Air System)	RS4963
Cab Air (1420197)	PA4938
Air Dryer (Mann TB13743X)	BA5375
Trans. (1301696)	BT9318
Steering	P106-HD +
Retarder (1381235)	PT9374

SCANIA Trucks (cont'd.)	
Serie T T470 w/DT12 Eng. (09/04-12/05)	
Lube	B7600 +
Fuel (1459762)	PF7936
Fuel (Water Separator, w/o Sensor Port) (1393640) .	BF1329 +
Fuel (Water Separator, w/Sensor Port) (1393640) . . .	BF1329-SP +
Fuel (Water Separator, Open End) (1393640)	BF1329-O +
Radial Seal Air (Don. Air System)	RS3724
Air (Plastic End Cap)	RS5542
Radial Seal Air (Mahle/Knecht Air System)	RS4963
Cab Air (1420197)	PA4938
Air Dryer (Mann TB13743X)	BA5375
Trans. (1301696)	BT9318
Steering	P106-HD +
Retarder (1381235)	PT9374
Serie T T500 w/DC16 (Euro 3) Eng. (09/04-12/05)	
Lube (1439036)	P7319
Fuel	PF7896
Fuel (Water Separator, w/o Sensor Port) (1393640) .	BF1329 +
Fuel (Water Separator, w/Sensor Port) (1393640) . . .	BF1329-SP +
Fuel (Water Separator, Open End) (1393640)	BF1329-O +
Radial Seal O. Air (Don. Air System)	RS3726
Radial Seal I. Air (Don. Air System)	RS5313
Radial Seal Air (Mahle/Knecht Air System)	RS4638 +
Cab Air (1420197)	PA4938
Air Dryer (Mann TB13743X)	BA5375
Trans. (1301696)	BT9318
Steering	P106-HD +
Retarder (1381235)	PT9374
Serie T T560 w/DC16 18-560 (Euro5) Eng. (10/07-on)	
Lube	P7319
Fuel	PF7896
Fuel (Water Separator, w/o Sensor Port) (1393640) .	BF1329 +
Fuel (Water Separator, Open End) (1393640)	BF1329-O +
Fuel (Water Separator, w/Sensor Port) (1393640) . . .	BF1329-SP +
Radial Seal O. Air (Don. Air System)	RS3726
Radial Seal I. Air (Don. Air System)	RS5313
Radial Seal Air (Mahle/Knecht Air System)	RS4638 +
Cab Air	PA4938
Air Dryer	BA5375
Steering	P106-HD +
Retarder	PT9374
Serie T T580 w/DC16 (Euro 3) Eng. (09/04-12/05)	
Lube (1439036)	P7319
Fuel	PF7896
Fuel (Water Separator, w/o Sensor Port) (1393640) .	BF1329 +
Fuel (Water Separator, w/Sensor Port) (1393640) . . .	BF1329-SP +
Fuel (Water Separator, Open End) (1393640)	BF1329-O +
Radial Seal O. Air (Don. Air System)	RS3726
Radial Seal I. Air (Don. Air System)	RS5313
Radial Seal Air (Mahle/Knecht Air System)	RS4638 +
Cab Air (1420197)	PA4938
Air Dryer (Mann TB13743X)	BA5375
Trans. (1301696)	BT9318
Steering	P106-HD +
Retarder (1381235)	PT9374

Check Original Equipment Numbers in Parentheses.

* See Product Guide for Variations of This Number.

SCANIA	
Trucks (cont'd.)	
Serie T T620 w/DC16 17-620 (Euro5) Eng. (10/07-on)	
Lube.....	P7319
Fuel.....	PF7896
Fuel (Water Separator, w/o Sensor Port) (1393640).....	BF1329 +
Fuel (Water Separator, Open End) (1393640).....	BF1329-O +
Fuel (Water Separator, w/Sensor Port) (1393640).....	BF1329-SP +
Radial Seal O. Air (Don. Air System).....	RS3726
Radial Seal I. Air (Don. Air System).....	RS5313
Radial Seal Air (Mahle/Knecht Air System).....	RS4638 +
Cab Air.....	PA4938
Air Dryer.....	BA5375
Steering.....	P106-HD +
Retarder.....	PT9374
T112 w/DSC1103 Turbo Eng.	
Lube.....	B229
Fuel.....	[2] BF988
Opt. Fuel (Water Separator).....	BF1221
O. Air (Don. P181002).....	PA1846 +
I. Air (Don. P119372).....	PA1880
T112, T112E, T112M w/DN11, DS11 Engs.	
123.0 mm Fuel (364624).....	BF988
155.6 mm Some Fuel (343144).....	BF587
522.3 mm O. Air (370750).....	PA2981
472.3 mm O. Air (370754).....	PA2801
Coolant (378396).....	BW5139
T112H w/DN11 Eng.	
Fuel (210970).....	BF988
Opt. Fuel (Water Separator).....	BF1221
472.3 mm Air (261185).....	PA2801
492.1 mm Air (309443).....	PA3477
T143 w/DS14 Eng.	
Lube (w/Turbo) (173171).....	B229
Fuel (364624).....	BF988
O. Air.....	PA3794
Coolant (378396).....	BW5139
T143 w/DSC14 Eng.	
123.0 mm Fuel (457431326).....	BF988
155.6 mm Fuel (343144).....	BF587
Steering (153468).....	P106-HD +
T82 w/DN8, DS8 Engs.	
Lube (w/Turbo) (173171).....	B229
123.0 mm Fuel (364624).....	BF988
155.6 mm Some Fuel (343144).....	BF587
522.3 mm O. Air (370750).....	PA2981
472.3 mm O. Air (370754).....	PA2801
Coolant (378396).....	BW5139

SCANIA-VABIS	
(See Scania)	

SEAGRAVE	
Fire Trucks	
66	
Lube.....	P42
500, 900	
Lube.....	P42
Fuel.....	PF945
F31, R37 w/IHC RD450 Eng.	
F-F Lube Ele.....	P204 +
B-P Lube Sock.....	CU406

SEDDON	
Trucks	
Cursor	
Fuel/Water Separator (1908547).....	BF1217
Cursor EuroTrakker MP340E35H	
Air (C339203).....	PA3606

SETRA	
(Also See Kassbohrer)	

SETRA	
Buses	
S313 UL w/Mercedes-Benz OM457 Eng.	
Fuel (Mann PU9991x).....	PF7761
Steering (Mann H6014).....	P106-HD +
Air Dryer (Mann TB1374x).....	BA5374
S315 H w/Mercedes-Benz OM457 Eng.	
Lube (Mann HU9452x).....	P7188
Fuel Ele. (Mann PU9991x).....	PF7761
Steering (Mann H6014).....	P106-HD +
Air Dryer (Mann TB1374x).....	BA5374
S315 NF, S315 UL w/Mercedes-Benz OM457 Eng.	
Lube (Mann HU9452x).....	P7188
Fuel (Mann PU9991x).....	PF7761
Steering (Mann H6014).....	P106-HD +
Air Dryer (Mann TB1374x).....	BA5374
S316 UL w/Mercedes-Benz OM457 Eng.	
Lube (Mann H121102x).....	P294
Some Lube (Mann HU9452x).....	P7188
Fuel (Mann PU9991x).....	PF7761
Steering (Mann H6014).....	P106-HD +
Air Dryer (Mann TB1374x).....	BA5374
S317 UL w/Mercedes-Benz OM457 Eng.	
Lube (Mann HU9452x).....	P7188
Fuel (Mann PU9991x).....	PF7761
Steering (Mann H6014).....	P106-HD +
Some Steering (Mann P9197).....	PT691
Air Dryer (Mann TB1374x).....	BA5374
S319 NF, S319 UL w/Mercedes-Benz OM457 Eng.	
Lube (Mann HU9452x).....	P7188
Fuel (Mann PU9991x).....	PF7761
Steering (Mann H6014).....	P106-HD +
Some Steering (Mann P9197).....	PT691
Air Dryer (Mann TB1374x).....	BA5374
S411 HD w/Mercedes-Benz OM501 Eng.	
F-F Lube (Mann H12140x).....	P7192
Fuel Ele. (Mann PU9991x).....	PF7761
Steering (Mann H6014).....	P106-HD +
Air Dryer (Mann TB1374x).....	BA5374
S415 HD, S415 HDH w/Mercedes-Benz OM457 Eng.	
Lube (Mann HU9452x).....	P7188
Fuel (Mann PU9991x).....	PF7761
Steering (Mann H6014).....	P106-HD +
Air Dryer (Mann TB1374x).....	BA5374
S416 GT-HD w/Mercedes-Benz OM457 Eng.	
Fuel.....	PF7761
S416 HDH w/Mercedes-Benz OM502 Eng.	
F-F Lube.....	P7192
Fuel.....	PF7761
S417 GT-HD w/Mercedes-Benz OM457 Eng.	
Fuel.....	PF7761
S417 HDH w/Mercedes-Benz OM502 Eng.	
F-F Lube (Mann HU12140x).....	P7192
Fuel (Mann PU9991x).....	PF7761
Steering (Mann H6014).....	P106-HD +
Air Dryer (Mann TB1374x).....	BA5374

SETRA	
Buses (cont'd.)	
S431 DT w/Mercedes-Benz OM502 Eng.	
F-F Lube (Mann HU12140x).....	P7192
Fuel (Mann PU9991x).....	PF7761
Steering (Mann H6014).....	P106-HD +
Air Dryer (Mann TB1374x).....	BA5374
SG321 UL w/Mercedes-Benz OM457 Eng.	
Lube (Mann HU9452x).....	P7188
Fuel (Mann PU9991x).....	PF7761
Radial Seal Air (Mann C31980).....	RS5483
Steering (Mann H6014).....	P106-HD +
Some Steering (Mann P9197).....	PT691
Air Dryer (Mann TB1374x).....	BA5374

SOUTHERN COACH	
Buses	
Models w/Bendix-Westinghouse Air Compressor Air Comp. Breather.....	
	PA1704
Models w/Cummins V6-140, V8-185 Engs.	
Lube.....	P998
Most Models w/Cummins Eng.	
F-F Lube Bag.....	P996
F-F Lube Ele.....	P999-HD +
F-F Lube Spin-on.....	B196 +
B-P Lube Ele.....	C750-E +
Turbocharger.....	BT112
4 3/8 In. Fuel Spin-on.....	BF948 +
5 3/4 In. Fuel Spin-on.....	BF957 +
11 7/32 In. Fuel Spin-on.....	BF596 +
Fuel/Water Separator.....	BF1212 +
Breather Ele. (w/Turbo) (255963).....	PA643
Breather Ele. (w/o Turbo) (256837).....	PA1627
S36M	
Lube (1952-54).....	P52

SPARTAN	
Buses (See IHC Engine Listing)	

SPARTAN	
Fire Truck Chassis	
Advantage	
Trans. (2 In. Kit) (Allison 29540493).....	PT9416-MPG KIT
Trans. (4 In. Kit) (Allison 29540494).....	PT9415-MPG KIT
Big Easy	
Trans. (2 In. Kit) (Allison 29540493).....	PT9416-MPG KIT
Trans. (4 In. Kit) (Allison 29540494).....	PT9415-MPG KIT
Diamond	
Trans. (2 In. Kit) (Allison 29540493).....	PT9416-MPG KIT
Trans. (4 In. Kit) (Allison 29540494).....	PT9415-MPG KIT
Gladiator w/Cat C11 Eng.	
Lube (To 1/2004) (1R0716).....	B99 +
Lube (1/2004-on) (1R1808).....	B7299 +
Fuel (High Efficiency) (1R0749).....	BF7587 +
Fuel (1R0762).....	BF7753
Fuel (1R1712).....	BF614 +
Some Fuel/Water Separator (2568753).....	BF1259
Trans. (2 In. Kit) (Allison 29540493).....	PT9416-MPG KIT
Trans. (4 In. Kit) (Allison 29540494).....	PT9415-MPG KIT
Gladiator w/Cat C13 Eng.	
Lube (To 1/2004) (1R0716).....	B99 +
Lube (1/2004-on) (1R1808).....	B7299 +
Fuel (High Efficiency) (1R0749).....	BF7587 +

Check Original Equipment Numbers in Parentheses.

* See Product Guide for Variations of This Number.

SPARTAN	
Fire Truck Chassis (cont'd.)	
Gladiator w/Cat C13 Eng. (cont'd.)	
Fuel (1R1712)	BF614 +
Some Fuel/Water Separator (2568753)	BF1259
Trans. (2 In. Kit) (Allison 29540493)	PT9416-MPG KIT
Trans. (4 In. Kit) (Allison 29540494)	PT9415-MPG KIT
Metro Star	
Trans. (2 In. Kit) (Allison 29540493)	PT9416-MPG KIT
Trans. (4 In. Kit) (Allison 29540494)	PT9415-MPG KIT
Mountain Star	
Trans. (2 In. Kit) (Allison 29540493)	PT9416-MPG KIT
Trans. (4 In. Kit) (Allison 29540494)	PT9415-MPG KIT

SPARTAN	
Motorhome Chassis	
Models w/Cat C7 Eng.	
Lube (1R1807)	B7700
Fuel (1R0749)	BF7587 +
Air (Farr 114880003)	PA3493
Steering (Nelson 87904M)	PT9354-MPG
Models w/Cat C9 Eng.	
Lube (1R1808)	B7299 +
Fuel (1R0749)	BF7587 +
Air (Farr 62891002)	PA2722
Models w/Cat C13 Eng.	
Lube (1R1808)	B7299 +
Fuel (1R0749)	BF7587 +
Air (Fleetwood Models) (Farr 62891003)	PA2723
Models w/Cat 3126 Eng.	
Lube (To 1/2004) (1R0739)	B7600 +
Lube (1/2004-on) (1R1807)	B7700
Fuel (1R0751)	BF7632
Air (Fleetwood Models) (Farr 114880003)	PA3493
Air (Farr 114810003)	PA3556
Steering (Nelson 87904M)	PT9354-MPG
Models w/Cat 3208 Eng.	
Fuel (1R0750)	BF7633 +
Models w/3306 Eng.	
Fuel (1R0750)	BF7633 +
BV w/Cummins 6B5.9L Eng.	
Lube (To 1998) (3914395)	BT339 +
Lube (1998-on) (5083285AA)	BT7349
Fuel (3903640)	BF788
Fuel/Water Separator (3925274)	BF1280 +
EC2000 w/Cummins 6B5.9L Eng.	
Lube (To 1998) (3914395)	BT339 +
Lube (1998-on) (5083285AA)	BT7349
Fuel (3903640)	BF788
Fuel/Water Separator (3925274)	BF1280 +
Highlander w/Cummins 6B5.9L Eng.	
F-F Lube (3313281)	B205
Dual-Flow Lube (3318853)	BD103 +
Fuel (3903640)	BF788
Fuel/Water Separator (3925274)	BF1280 +
K2 w/Cummins ISM Eng.	
16 7/32 In. Dual-Flow Lube (Fleetguard LF9000)	BD7153 +
11 13/16 In. Dual-Flow Lube (Fleetguard LF9001)	BD7154 +
Fuel/Water Separator (To 2003) (Fleetguard FS1000)	BF1259
Air (w/Mechanical Fan) (Farr 62891002)	PA2722
Air (w/Hyd. Fan) (Farr 62891003)	PA2723

SPARTAN	
Motorhome Chassis (cont'd.)	
K2 w/Cummins ISM Eng. (cont'd.)	
Trans. (2 In. Kit) (Allison 29540493)	PT9416-MPG KIT
Trans. (4 In. Kit) (Allison 29540494)	PT9415-MPG KIT
Steering (w/Mechanical Fan) (Nelson 83804E)	P528
K3 w/Cummins ISX Eng.	
Trans. (2 In. Kit) (Allison 29540493)	PT9416-MPG KIT
Trans. (4 In. Kit) (Allison 29540494)	PT9415-MPG KIT
Steering (Rexhall models) (Nelson 83804E)	P528
Mountain Master, Mountain Master ME w/Cummins ISC Eng.	
Dual-Flow Lube (Fleetguard LF3000)	BD103 +
Dual-Flow Lube (Fleetguard LF9009)	BD7309
Fuel/Water Separator (Fleetguard FS1022)	BF1272-SPS +
Air (Farr 62891001)	PA2721
Trans. (2 In. Kit) (Allison 29540493)	PT9416-MPG KIT
Trans. (4 In. Kit) (Allison 29540494)	PT9415-MPG KIT
Steering (Nelson 87904M)	PT9354-MPG
Mountain Master, Mountain Master GT w/Cummins ISL Eng.	
Dual-Flow Lube (Fleetguard LF3000)	BD103 +
Dual-Flow Lube (Fleetguard LF9009)	BD7309
S. Fuel (Fleetguard FF5488)	BF7815
P. Fuel/Water Separator (Fleetguard FS1003)	BF1293-SPS
Fuel/Water Separator (Fleetguard FS1022)	BF1272-SPS +
Air (Farr 62891001)	PA2721
Trans. (2 In. Kit) (Allison 29540493)	PT9416-MPG KIT
Trans. (4 In. Kit) (Allison 29540494)	PT9415-MPG KIT
Steering (w/Mechanical Fan) (Nelson 83804E)	P528
Mountain Master w/Cummins 6B5.9L Eng.	
F-F Lube (3313281)	B205
Dual-Flow Lube (3318853)	BD103 +
Fuel (3903640)	BF788
Fuel/Water Separator (3925274)	BF1280 +
Mountain Master w/Cummins N14 Eng.	
F-F Lube (LF670SC)	B196 +
B-P Lube (3304232)	B7577
Dual-Flow Lube (3318853)	BD103 +
Fuel (154789)	BF957-D*
NVS w/Cummins ISB Eng.	
Air (Farr 62891001)	PA2721
Trans. Spin-on (Allison 29539579)	BT8460
Pan-Type Trans. (S. Pan w/o Gskt.) (Allison 29537965)	20004
Pan-Type Trans. (S. Pan w/Gskt.) (Allison 29537965)	20016
Pan-Type Trans. (D. Pan w/o Gskt.) (Allison 29537966)	20003
Pan-Type Trans. (D. Pan w/Gskt.) (Allison 29537966)	20017
Steering (Rexhall models only) (Nelson 83804E)	P528
Steering (Nelson 87904M)	PT9354-MPG
NVS GT, NVS ME w/Cummins ISC Eng.	
Dual-Flow Lube (Fleetguard LF3000)	BD103 +
Dual-Flow Lube (Fleetguard LF9009)	BD7309
Fuel/Water Separator (Fleetguard FS1022)	BF1272-SPS +

SPARTAN	
Motorhome Chassis (cont'd.)	
NVS GT, NVS ME w/Cummins ISC Eng. (cont'd.)	
Air (Farr 62891001)	PA2721
Trans. (2 In. Kit) (Allison 29540493)	PT9416-MPG KIT
Trans. (4 In. Kit) (Allison 29540494)	PT9415-MPG KIT
Steering (Nelson 87904M)	PT9354-MPG

STALLION BUS
Buses (See Freightliner Chassis)

STAR CLASS INC.
Auxiliary Power Units (See Gen-Star)

STARK MFG.	
Auxiliary Power Units (APU)	
HP2000 w/2 Cyl. Perkins Eng.	
Fuel (130366040)	PF937
Radial Seal Air (Don. P822686)	RS3715

STERLING	
Trucks	
Most Models w/Cummins Eng.	
F-F Lube Bag	P996
F-F Lube Ele.	P999-HD +
F-F Lube Spin-on	B196 +
F-F Lube Spin-on (3937736)	B7177
B-P Lube Ele.	C750-E +
Turbocharger	BT112
4 3/8 In. Fuel Spin-on	BF948 +
5 3/4 In. Fuel Spin-on	BF957 +
11 7/32 In. Fuel Spin-on	BF596 +
Fuel/Water Separator	BF1212 +
Breather Ele. (w/Turbo) (255963)	PA643
Breather Ele. (w/o Turbo) (256837)	PA1627
360 w/Mitsubishi 4M50 Eng.	
Lube (ME088532)	B7121
Fuel (ME222135)	PF9803
Radial Seal Air (ME017246)	RS4806
Acterra w/Cat C7 Eng.	
Lube (1R1807)	B7700
Fuel (1R0751)	BF7632
Radial Seal Air (Don. EAF5067)	RS2863
Cab Air (Fresh Air) (F6HZ19N619AA)	PA5337
Cab Air (Recirculation) (F6HZ19N619BA)	PA5393
Trans. Spin-on (Allison 29539579)	BT8460
Pan-Type Trans. (S. Pan w/o Gskt.) (Allison 29537965)	20004
Pan-Type Trans. (S. Pan w/Gskt.) (Allison 29537965)	20016
Pan-Type Trans. (D. Pan w/o Gskt.) (Allison 29537966)	20003
Pan-Type Trans. (D. Pan w/Gskt.) (Allison 29537966)	20017
Trans. Ele. (2 In. Kit) (Allison 29540493)	PT9416-MPG KIT
Trans. Ele. (4 In. Kit) (Allison 29540494)	PT9415-MPG KIT
Opt. Trans. Spin-on (Fuller 17237)	B2 +
Steering (F8HZ3C602AA)	BT9388
Acterra w/Cat 3126B Eng.	
Lube	B7600 +
Fuel	BF7632
Acterra w/Cummins ISB Eng.	
Lube (Fleetguard LF3970)	B7177
Fuel (Fleetguard FF5632)	BF7940
Fuel/Water Separator (Fleetguard FS19579)	PF7777
Radial Seal Air (Don. P527484)	RS2863

Check Original Equipment Numbers in Parentheses.

* See Product Guide for Variations of This Number.

STERLING Trucks (cont'd.)	
Acterra w/Cummins ISB Eng. (cont'd.)	
Cab Air (Fresh Air) (F6HZ19N619AA)	PA5337
Cab Air (Recirculation) (F6HZ19N619BA)	PA5393
Air Dryer (Bendix 65624)	BA5373
Trans. Ele. (2 In. Kit) (Allison 29540493)	PT9416-MPG KIT
Trans. Ele. (4 In. Kit) (Allison 29540494)	PT9415-MPG KIT
Pan-Type Trans. (S. Pan w/o Gskt.) (Allison 29537965)	20004
Pan-Type Trans. (S. Pan w/Gskt.) (Allison 29537965)	20016
Pan-Type Trans. (D. Pan w/o Gskt.) (Allison 29537966)	20003
Pan-Type Trans. (D. Pan w/Gskt.) (Allison 29537966)	20017
Trans. Spin-on (Allison 29539579)	BT8460
Some Rear Axle (Meritor 3280V5040)	B27
Steering (VMLT1808D)	BT9388
Acterra w/Cummins ISC Eng.	
Dual-Flow Lube (3401544)	BD7309
Fuel (To 2007) (3959612)	BF7815
Fuel (2007-on) (Fleetguard FF5636)	BF7924
Fuel/Water Separator (Fleetguard FS1022)	BF1272-SPS +
Radial Seal Air (Don. P527484)	RS2863
Cab Air (Fresh Air) (F6HZ19N619AA)	PA5337
Cab Air (Recirculation) (F6HZ19N619BA)	PA5393
Air Dryer (Bendix 65624)	BA5373
Trans. Ele. (2 In. Kit) (Allison 29540493)	PT9416-MPG KIT
Trans. Ele. (4 In. Kit) (Allison 29540494)	PT9415-MPG KIT
Pan-Type Trans. (S. Pan w/o Gskt.) (Allison 29537965)	20004
Pan-Type Trans. (S. Pan w/Gskt.) (Allison 29537965)	20016
Pan-Type Trans. (D. Pan w/o Gskt.) (Allison 29537966)	20003
Pan-Type Trans. (D. Pan w/Gskt.) (Allison 29537966)	20017
Trans. Spin-on (Allison 29539579)	BT8460
Opt. Trans. Spin-on (Fuller 17237)	B2 +
Some Rear Axle (Meritor 3280V5040)	B27
Steering (VMLT1808D)	BT9388
Coolant (Fleetguard WF2071)	BW5071
Acterra w/Mercedes-Benz MBE900 Eng.	
F-F Lube Ele. (1801709)	P7188
Opt. B-P Lube Spinner (A9061810086)	BC7326
P. Fuel (901551)	PF7735
P. Fuel (A5410920805)	PF7761
S. Fuel (901351)	PF7974
Fuel/Water Separator Spin-on (w/o Sensor Port) (Alliance ABPS3226FL02)	BF1346 +
Fuel/Water Separator Spin-on (w/Sensor Port) (Alliance ABPS3226FL02)	BF1346-SP +
Fuel/Water Separator Spin-on (Fleetguard FS1065)	BF1378-SPS
Fuel/Water Separator Spin-on (Fleetguard FS1003)	BF1293-SPS
Radial Seal Air (Don. P185067)	RS2863
Cab Air (Fresh Air) (F6HZ19N619AA)	PA5337
Cab Air (Recirculation) (F6HZ19N619BA)	PA5393
Air Dryer (Bendix 65624)	BA5373
Trans. Ele. (2 In. Kit) (Allison 29540493)	PT9416-MPG KIT
Trans. Ele. (4 In. Kit) (Allison 29540494)	PT9415-MPG KIT
Pan-Type Trans. (S. Pan w/o Gskt.) (Allison 29537965)	20004
Pan-Type Trans. (S. Pan w/Gskt.) (Allison 29537965)	20016

STERLING Trucks (cont'd.)	
Acterra w/Mercedes-Benz MBE900 Eng. (cont'd.)	
Pan-Type Trans. (D. Pan w/o Gskt.) (Allison 29537966)	20003
Pan-Type Trans. (D. Pan w/Gskt.) (Allison 29537966)	20017
Trans. Spin-on (Allison 29539579)	BT8460
Opt. Trans. Spin-on (Fuller 17237)	B2 +
Some Rear Axle (Meritor 3280V5040)	B27
Steering (VMLT1808D)	BT9388
Coolant (Nalcool NF2088)	BW5200
Acterra 5500 w/Cat 3126B Eng.	
Lube	B7600 +
Acterra 5500 w/Mercedes-Benz MBE900 Eng.	
F-F Lube Ele.	P7188
Opt. B-P Lube Spinner (A9061810086)	BC7326
Acterra 6500 w/Cat 3126B Eng.	
Lube	B7600 +
Acterra 6500 w/Cummins ISB Eng.	
Lube (Fleetguard LF3970)	B7177
Fuel (Fleetguard FF5632)	BF7940
Radial Seal Air (Don. P527484)	RS2863
Cab Air (Fresh Air) (F6HZ19N619AA)	PA5337
Air Dryer (Bendix 65624)	BA5373
Trans. Ele. (2 In. Kit) (Allison 29540493)	PT9416-MPG KIT
Trans. Ele. (4 In. Kit) (Allison 29540494)	PT9415-MPG KIT
Pan-Type Trans. (S. Pan w/o Gskt.) (Allison 29537965)	20004
Pan-Type Trans. (S. Pan w/Gskt.) (Allison 29537965)	20016
Pan-Type Trans. (D. Pan w/o Gskt.) (Allison 29537966)	20003
Pan-Type Trans. (D. Pan w/Gskt.) (Allison 29537966)	20017
Trans. Spin-on (Allison 29539579)	BT8460
Some Rear Axle (Meritor 3280V5040)	B27
Steering (VMLT1808D)	BT9388
Acterra 6500 w/Mercedes-Benz MBE900 Eng.	
F-F Lube Ele.	P7188
Opt. B-P Lube Spinner (A9061810086)	BC7326
Fuel/Water Separator	BF1346 +
Radial Seal Air (Don. P185067)	RS2863
Acterra 7500 w/Cat C7 Eng.	
Lube (To 1/2004) (1R0739)	B7600 +
Lube (1/2004-on) (1R1807)	B7700
In-Line Fuel (9R9925)	BF1173
Fuel Spin-on (1R0751)	BF7632
Radial Seal Air (Don. EAF5067)	RS2863
Acterra 7500 w/Cat 3126B Eng.	
Lube	B7600 +
Acterra 7500 w/Cummins ISC Eng.	
Dual-Flow Lube	BD7309
F-F Lube (Fleetguard LF3970)	B7177
Fuel/Water Separator (Fleetguard FS19579)	PF7777
Radial Seal O. Air (Fleetguard AF4878)	RS2863
Radial Seal I. Air (Don. P531751)	RS3501
Coolant (Fleetguard WF2071)	BW5071
Acterra 7500 w/Mercedes-Benz MBE900 Eng.	
F-F Lube Ele. (1801709)	P7188
Opt. B-P Lube Spinner (A9061810086)	BC7326
Fuel (901551)	PF7735
Fuel/Water Separator (901351)	PF7974
Radial Seal Air (Don. P533930)	RS3548
Coolant (Nalcool NF2088)	BW5200
Acterra 8500 w/Cat C7 Eng.	
Lube (To 1/2004) (1R0739)	B7600 +

STERLING Trucks (cont'd.)	
Acterra 8500 w/Cat C7 Eng. (cont'd.)	
Lube (1/2004-on) (1R1807)	B7700
In-Line Fuel (9R9925)	BF1173
Fuel Spin-on (1R0751)	BF7632
Fuel/Water Separator (Motorcraft FD4597)	BF7806
Radial Seal Air (Don. EAF5067)	RS2863
Acterra 8500 w/Cat 3126B Eng.	
Lube	B7600 +
Acterra 8500 w/Cummins ISB Eng.	
Lube (Fleetguard LF3970)	B7177
Fuel (Fleetguard FF5632)	BF7940
Fuel/Water Separator (Fleetguard FS19579)	PF7777
Radial Seal Air (Don. P527484)	RS2863
Cab Air (Fresh Air) (F6HZ19N619AA)	PA5337
Cab Air (Recirculation) (F6HZ19N619BA)	PA5393
Air Dryer (Bendix 65624)	BA5373
Trans. Ele. (2 In. Kit) (Allison 29540493)	PT9416-MPG KIT
Trans. Ele. (4 In. Kit) (Allison 29540494)	PT9415-MPG KIT
Pan-Type Trans. (S. Pan w/o Gskt.) (Allison 29537965)	20004
Pan-Type Trans. (S. Pan w/Gskt.) (Allison 29537965)	20016
Pan-Type Trans. (D. Pan w/o Gskt.) (Allison 29537966)	20003
Pan-Type Trans. (D. Pan w/Gskt.) (Allison 29537966)	20017
Trans. Spin-on (Allison 29539579)	BT8460
Some Rear Axle (Meritor 3280V5040)	B27
Steering (VMLT1808D)	BT9388
Acterra 8500 w/Cummins ISC Eng.	
Dual-Flow Lube	BD7309
F-F Lube (Fleetguard LF3970)	B7177
Fuel (Fleetguard FF5636)	BF7924
Fuel/Water Separator Ele. (Fleetguard FS19579)	PF7777
Fuel/Water Separator Spin-on (Fleetguard FS1022)	BF1272-SPS +
Radial Seal Air (Don. P527484)	RS2863
Cab Air (Fresh Air) (F6HZ19N619AA)	PA5337
Cab Air (Recirculation) (F6HZ19N619BA)	PA5393
Air Dryer (Bendix 65624)	BA5373
Pan-Type Trans. (S. Pan w/o Gskt.) (Allison 29537965)	20004
Pan-Type Trans. (S. Pan w/Gskt.) (Allison 29537965)	20016
Pan-Type Trans. (D. Pan w/o Gskt.) (Allison 29537966)	20003
Pan-Type Trans. (D. Pan w/Gskt.) (Allison 29537966)	20017
Trans. Spin-on (Allison 29539579)	BT8460
Trans. Ele. (2 In. Kit) (Allison 29540493)	PT9416-MPG KIT
Trans. Ele. (4 In. Kit) (Allison 29540494)	PT9415-MPG KIT
Some Rear Axle (Meritor 3280V5040)	B27
Steering (VMLT1808D)	BT9388
Acterra 8500 w/Mercedes-Benz MBE900 Eng.	
F-F Lube Ele. (1801709)	P7188
Opt. B-P Lube Spinner (A9061810086)	BC7326
Fuel (901351)	PF7974
Fuel (901551)	PF7735
Radial Seal Air (Don. EAF5067)	RS2863
A-Line w/Cat C9 Eng.	
Lube (To 1/2004) (1R0716)	B99 +
Lube (1/2004-on) (1R1808)	B7299 +
Fuel (1R0751)	BF7632

Check Original Equipment Numbers in Parentheses.

+ See Product Guide for Variations of This Number.

STERLING Trucks (cont'd.)	
A-Line w/Cat C9 Eng. (cont'd.)	
Fuel/Water Separator Ele. (Don. P550467)	PF7748
Fuel/Water Separator Spin-on (1752949) ..	BF1268
Radial Seal Air (Don. P533930)	RS3548
Cab Air (Fresh Air) (F6HZ19N619AA)	PA5337
Cab Air (Recirculation) (F6HZ19N619BA) ..	PA5393
Opt. Trans. (Fuller 17237)	B2 +
Trans. Breather	CLN&R
Steering (Nelson 87904M)	PT9354-MPG
Some Rear Axle (Meritor 3280V5040)	B27
Coolant (Fleetguard WF2077)	B5134 +
A-Line w/Cat C11 Eng.	
Lube (To 1/2004) (1R0716)	B99 +
Lube (1/2004-on) (1R1808)	B7299 +
Fuel (1R0749)	BF7587 +
Fuel/Water Separator Ele. (Fleetguard FS19624) ..	PF7748
Fuel/Water Separator Ele. (Davco 382114)	PF7748
Fuel/Water Separator Spin-on (Alliance S3226F102)	BF1346 +
Radial Seal Air (Don. P533930)	RS3548
Cab Air (Fresh Air) (F6HZ19N619AA)	PA5337
Cab Air (Recirculation) (F6HZ19N619BA) ..	PA5393
Opt. Trans. (Fuller 17237)	B2 +
Trans. Breather	CLN&R
Steering (Nelson 87904M)	PT9354-MPG
Some Rear Axle (Meritor 3280V5040)	B27
Coolant (Fleetguard WF2077)	B5134 +
A-Line w/Cat C13 Eng.	
Lube (To 1/2004) (1R0716)	B99 +
Lube (1/2004-on) (1R1808)	B7299 +
Fuel (1R0749)	BF7587 +
Fuel/Water Separator Ele. (Davco 382114)	PF7748
Fuel/Water Separator Ele. (Fleetguard FS19624) ..	PF7748
Fuel/Water Separator Spin-on (Racor S3226P)	BF1346 +
15 5/8 In. Radial Seal Air (Don. P533930)	RS3548
17 9/32 In. Radial Seal Air (Don. P533814)	RS3749
Cab Air (Fresh Air) (F6HZ19N619AA)	PA5337
Cab Air (Recirculation) (F6HZ19N619BA) ..	PA5393
Air Dryer (Bendix 107796)	BA5377
Opt. Trans. (Fuller 17237)	B2 +
Trans. Breather	CLN&R
Trans. (Fuller 4304827)	BT223
Steering (Nelson 87904M)	PT9354-MPG
Steering (VMLT1808D)	BT9388
Some Rear Axle (Meritor 3280V5040)	B27
Coolant (w/o Chemical) (Fleetguard WF2077)	B5134 +
Coolant (w/Chemical) (Fleetguard WF2071)	BW5071
A-Line w/Cat C15 Eng.	
Lube (To 1/2004) (1R0716)	B99 +
Lube (1/2004-on) (1R1808)	B7299 +
Fuel (1R0749)	BF7587 +
Fuel/Water Separator Ele. (Fleetguard FS1029) ..	PF7680
Fuel/Water Separator Ele. (Davco 382114)	PF7748
Fuel/Water Separator Ele. (Fleetguard FS19624) ..	PF7748
Fuel/Water Separator Spin-on (Racor S3226P)	BF1346 +
Some Fuel/Water Separator Spin-on (White 170014406)	BF1259
Radial Seal O. Air (Fleetguard AF25139M)	RS3518

STERLING Trucks (cont'd.)	
A-Line w/Cat C15 Eng. (cont'd.)	
Radial Seal I. Air (Fleetguard AF25345)	RS3519
Single Radial Seal Air (Don. P533814)	RS3749
Cab Air (Fresh Air) (F6HZ19N619AA)	PA5337
Cab Air (Recirculation) (F6HZ19N619BA) ..	PA5393
Air Dryer (Bendix 107796)	BA5377
Opt. Trans. (Fuller 17237)	B2 +
Trans. Breather	CLN&R
Trans. (Fuller 4304827)	BT223
Steering (Nelson 87904M)	PT9354-MPG
Steering (VMLT1808D)	BT9388
Some Rear Axle (Meritor 3280V5040)	B27
Coolant (9N3368)	BW5137
A-Line w/Detroit Diesel Series 60 Eng.	
Lube (23530573)	[2] B495 +
P. Fuel (23518481)	BF5800 +
P. Fuel (23530706)	BF5800 +
S. Fuel (To 12/03) (23518482)	BF5810 +
S. Fuel (12/03-on) (23530645)	BF5815
S. Fuel (12/03-on) (23533726)	BF5816
Fuel/Water Separator Ele. (Davco 382114)	PF7748
15 1/4 In. Radial Seal Air (Don. P527682)	RS3518
17 9/32 In. Radial Seal Air (Don. P533814)	RS3749
Cab Air (Fresh Air) (F6HZ19N619AA)	PA5337
Cab Air (Recirculation) (F6HZ19N619BA) ..	PA5393
Air Dryer (Bendix 107796)	BA5377
Opt. Trans. (Fuller 17237)	B2 +
Trans. Breather	CLN&R
Trans. (Fuller 4304827)	BT223
Steering (Nelson 87904M)	PT9354-MPG
Steering (VMLT1808D)	BT9388
Some Rear Axle (Meritor 3280V5040)	B27
Coolant (w/o Chemical) (Fleetguard WF2077)	B5134 +
Coolant (w/Chemical) (Nalcool NF2088)	BW5200
A-Line w/Mercedes-Benz MBE4000 Eng.	
Lube (1802109)	P7230
Fuel (5410900151)	PF7761
Fuel/Water Separator Ele. (Don. P550467)	PF7748
Fuel/Water Separator Spin-on	BF1259
15 1/4 In. Radial Seal Air (Don. P527682)	RS3518
17 9/32 In. Radial Seal Air (Don. P533814)	RS3749
Cab Air (Fresh Air) (F6HZ19N619AA)	PA5337
Cab Air (Recirculation) (F6HZ19N619BA) ..	PA5393
Air Dryer (Bendix 107796)	BA5377
Opt. Trans. (Fuller 17237)	B2 +
Trans. (Fuller 4304827)	BT223
Trans. Breather	CLN&R
Steering (Nelson 87904M)	PT9354-MPG
Steering (VMLT1808D)	BT9388
Some Rear Axle (Meritor 3280V5040)	B27
Coolant (Nalcool NF2088)	BW5200
A-Line A9500 w/Cat C9 Eng.	
Lube (To 1/2004) (1R0716)	B99 +
Lube (1/2004-on) (1R1808)	B7299 +
Fuel (1R0751)	BF7632
Fuel/Water Separator Ele. (Don. P550467)	PF7748
Fuel/Water Separator Spin-on (1752949) ..	BF1268
Radial Seal Air (Don. P533930)	RS3548
Cab Air (Fresh Air) (F6HZ19N619AA)	PA5337
Cab Air (Recirculation) (F6HZ19N619BA) ..	PA5393
Trans. Breather	CLN&R
Opt. Trans. (Fuller 17237)	B2 +
Steering (Nelson 87904M)	PT9354-MPG

STERLING Trucks (cont'd.)	
A-Line A9500 w/Cat C9 Eng. (cont'd.)	
Some Rear Axle (Meritor 3280V5040)	B27
Coolant (Fleetguard WF2077)	B5134 +
A-Line A9500 w/Cat C11 Eng.	
Lube (To 1/2004) (1R0716)	B99 +
Lube (1/2004-on) (1R1808)	B7299 +
Fuel (1R0749)	BF7587 +
Fuel/Water Separator (Fleetguard FS19624)	PF7748
Fuel/Water Separator (Davco 382114)	PF7748
Radial Seal Air (Don. P533930)	RS3548
Cab Air (Fresh Air) (F6HZ19N619AA)	PA5337
Cab Air (Recirculation) (F6HZ19N619BA) ..	PA5393
Opt. Trans. (Fuller 17237)	B2 +
Trans. Breather	CLN&R
Steering (Nelson 87904M)	PT9354-MPG
Some Rear Axle (Meritor 3280V5040)	B27
Coolant (Fleetguard WF2077)	B5134 +
A-Line A9500 w/Cat C13 Eng.	
Lube (To 1/2004) (1R0716)	B99 +
Lube (1/2004-on) (1R1808)	B7299 +
Fuel (1R0749)	BF7587 +
Fuel/Water Separator Ele. (Davco 382114)	PF7748
Fuel/Water Separator Spin-on (Racor S3226P)	BF1346 +
Radial Seal Air (Don. P533930)	RS3548
Cab Air (Fresh Air) (F6HZ19N619AA)	PA5337
Cab Air (Recirculation) (F6HZ19N619BA) ..	PA5393
Opt. Trans. (Fuller 17237)	B2 +
Trans. Breather	CLN&R
Steering (Nelson 87904M)	PT9354-MPG
Some Rear Axle (Meritor 3280V5040)	B27
Coolant (Fleetguard WF2071)	BW5071
A-Line A9500 w/Cat C15 Eng.	
Lube (To 1/2004) (1R0716)	B99 +
Lube (1/2004-on) (1R1808)	B7299 +
Fuel (1R0749)	BF7587 +
Fuel/Water Separator Ele. (Davco 382114)	PF7748
Radial Seal Air (Don. P527682)	RS3518
Cab Air (Fresh Air) (F6HZ19N619AA)	PA5337
Cab Air (Recirculation) (F6HZ19N619BA) ..	PA5393
Opt. Trans. (Fuller 17237)	B2 +
Trans. Breather	CLN&R
Steering (Nelson 87904M)	PT9354-MPG
Some Rear Axle (Meritor 3280V5040)	B27
Coolant (9Y1022)	BW5139
A-Line A9500 w/Detroit Diesel Series 60 Eng.	
Some Lube (23530573)	[2] B495 +
P. Fuel (23518481)	BF5800 +
S. Fuel (To 12/03) (23518482)	BF5810 +
S. Fuel (12/03-on) (23533726)	BF5816
Fuel/Water Separator (Davco 382114)	PF7748
Radial Seal Air (Don. P527682)	RS3518
Cab Air (Fresh Air) (F6HZ19N619AA)	PA5337
Cab Air (Recirculation) (F6HZ19N619BA) ..	PA5393
Opt. Trans. (Fuller 17237)	B2 +
Trans. Breather	CLN&R
Steering (Nelson 87904M)	PT9354-MPG
Some Rear Axle (Meritor 3280V5040)	B27
A-Line A9500 w/Mercedes Benz MBE4000 Eng.	
Lube (1802109)	P7230
Fuel (5410900151)	PF7761
Fuel/Water Separator Ele. (Don. P550467)	PF7748
Radial Seal Air (Don. P527682)	RS3518
Cab Air (Fresh Air) (F6HZ19N619AA)	PA5337
Cab Air (Recirculation) (F6HZ19N619BA) ..	PA5393
Opt. Trans. (Fuller 17237)	B2 +
Trans. Breather	CLN&R

STERLING Trucks (cont'd.)	
A-Line A9500 w/Mercedes Benz MBE4000 Eng. (cont'd.)	
Steering (Nelson 87904M)	PT9354-MPG
Some Rear Axle (Meritor 3280V5040)	B27
A-Line AT9500 w/Cat C9 Eng.	
Lube (To 1/2004) (1R0716)	B99 +
Lube (1/2004-on) (1R1808)	B7299 +
Fuel (1R0751)	BF7632
Fuel/Water Separator Ele. (Don. P550467)	PF7748
Radial Seal Air (Don. P533930)	RS3548
Cab Air (Fresh Air) (F6HZ19N619AA)	PA5337
Cab Air (Recirculation) (F6HZ19N619BA)	PA5393
Opt. Trans. (Fuller 17237)	B2 +
Steering (Nelson 87904M)	PT9354-MPG
Coolant (Fleetguard WF2077)	B5134 +
A-Line AT9500 w/Cat C11 Eng.	
Lube (To 1/2004) (1R0716)	B99 +
Lube (1/2004-on) (1R1808)	B7299 +
Fuel (1R0749)	BF7587 +
Fuel/Water Separator Ele. (Davco 382114)	PF7748
Fuel/Water Separator Spin-on (Alliance S3226FL02)	BF1346 +
Radial Seal Air (Fleetguard AF25354)	RS3548
Cab Air (Fresh Air) (F6HZ19N619AA)	PA5337
Cab Air (Recirculation) (F6HZ19N619BA)	PA5393
Opt. Trans. (Fuller 17237)	B2 +
Steering (Nelson 87904M)	PT9354-MPG
Coolant (Fleetguard WF2077)	B5134 +
A-Line AT9500 w/Cat C13 Eng.	
Lube (To 1/2004) (1R0716)	B99 +
Lube (1/2004-on) (1R1808)	B7299 +
Fuel (1R0749)	BF7587 +
Fuel/Water Separator Ele. (Davco 382114)	PF7748
Fuel/Water Separator Ele. (Fleetguard FS19624)	PF7748
15 5/8 In. Radial Seal Air (Fleetguard AF25354)	RS3548
17 9/32 In. Radial Seal Air (Don. P533814)	RS3749
Cab Air (Fresh Air) (F6HZ19N619AA)	PA5337
Cab Air (Recirculation) (F6HZ19N619BA)	PA5393
Air Dryer (Bendix 107796)	BA5377
Opt. Trans. (Fuller 17237)	B2 +
Trans. (Fuller 4304827)	BT223
Some Rear Axle (Meritor 3280V5040)	B27
Steering (Nelson 87904M)	PT9354-MPG
Steering (VMLT1808D)	BT9388
Coolant (Fleetguard WF2077)	B5134 +
A-Line AT9500 w/Cat C15 Eng.	
Lube (To 1/2004)	B99 +
Lube (1/2004-on) (1R1808)	B7299 +
Fuel Spin-on (1R0749)	BF7587 +
Fuel/Water Separator Ele. (Fleetguard FS1029)	PF7680
Fuel/Water Separator Ele. (Davco 380087)	PF7680
Fuel/Water Separator Ele. (Fleetguard FS19624)	PF7748
Fuel/Water Separator Ele. (Davco 382113)	PF7748
15 1/4 In. Radial Seal Air (Don. P527682)	RS3518
17 9/32 In. Radial Seal Air (Don. P533814)	RS3749
Cab Air (Fresh Air) (F6HZ19N619AA)	PA5337
Cab Air (Recirculation) (F6HZ19N619BA)	PA5393
Air Dryer (Bendix 107796)	BA5377
Opt. Trans. (Fuller 17237)	B2 +
Trans. (Fuller 4304827)	BT223

STERLING Trucks (cont'd.)	
A-Line AT9500 w/Cat C15 Eng. (cont'd.)	
Some Rear Axle (Meritor 3280V5040)	B27
Steering (Nelson 87904M)	PT9354-MPG
Steering (VMLT1808D)	BT9388
A-Line AT9500 w/Detroit Diesel Series 60 Eng.	
Lube (23530573)	[2] B495 +
P. Fuel (23518481)	BF5800 +
P. Fuel (23530706)	BF5800 +
S. Fuel (To 12/03) (23518482)	BF5810 +
S. Fuel (12/03-on) (23530645)	BF5815
S. Fuel (12/03-on) (23533726)	BF5816
Fuel/Water Separator (Davco 382114)	PF7748
15 1/4 In. Radial Seal Air (Don. P527682)	RS3518
17 9/32 In. Radial Seal Air (Don. P533814)	RS3749
Cab Air (Fresh Air) (F6HZ19N619AA)	PA5337
Cab Air (Recirculation) (F6HZ19N619BA)	PA5393
Air Dryer (Bendix 107796)	BA5377
Opt. Trans. (Fuller 17237)	B2 +
Trans. (Fuller 4304827)	BT223
Some Rear Axle (Meritor 3280V5040)	B27
Steering (Nelson 87904M)	PT9354-MPG
Steering (VMLT1808D)	BT9388
Coolant (Fleetguard WF2077)	B5134 +
A-Line AT9500 w/Mercedes Benz MBE4000 Eng.	
Lube (1802109)	P7230
Fuel (5410900151)	PF7761
Fuel/Water Separator Ele. (Don. P550467)	PF7748
Radial Seal Air (Don. P533814)	RS3749
Cab Air (Fresh Air) (F6HZ19N619AA)	PA5337
Cab Air (Recirculation) (F6HZ19N619BA)	PA5393
Air Dryer (Bendix 107796)	BA5377
Opt. Trans. (Fuller 17237)	B2 +
Trans. (Fuller 4304827)	BT223
Some Rear Axle (Meritor 3280V5040)	B27
Steering (Nelson 87904M)	PT9354-MPG
Steering (VMLT1808D)	BT9388
Coolant (Nalcool NF2088)	BW5200
AT9513 w/Cummins N14 Eng.	
F-F Lube (LF670SC)	B196 +
B-P Lube (3304232)	B7577
Dual-Flow Lube (3318853)	BD103 +
Fuel (154789)	BF957-D +
Fuel/Water Separator (3889716)	BF1259
Radial Seal O. Air (F6HZ9601CA)	RS3738
Radial Seal I. Air (F6HZ9602AA)	RS3739
AT9513, AT9522, LT9522 w/Cat C12 Eng.	
Lube	B99 +
Fuel Spin-on (1R0712)	BF614 +
Radial Seal Air (Don. P533930)	RS3548
AT9513, AT9522 w/Cat 3406E Eng.	
Lube	B99 +
P. Fuel Ele.	[2] PF935
Fuel Spin-on	BF7587 +
AT9513, AT9522 w/Cummins M11 Eng.	
Dual-Flow Lube	BD103 +
Fuel/Water Separator	BF1259
Radial Seal O. Air (Don. P526947)	RS3518
Radial Seal I. Air	RS3519
AT9513, AT9522 w/Detroit Diesel Series 60 Eng.	
Lube	[2] B495 +
S. Fuel	BF5810 +
Fuel/Water Separator (23512317)	BF5813
Radial Seal O. Air (Don. P526947)	RS3518
Radial Seal I. Air	RS3519
Coolant (23507189)	[2] BW5140

STERLING Trucks (cont'd.)	
Cargo w/Cummins ISB Eng.	
Lube (3937736)	B7177
Trans. Spin-on (3000 Series) (Allison 29539579)	BT8460
Pan-Type Trans. (3000 Series, S. Pan w/o Gskt.) (Allison 29537965)	
20004	
Pan-Type Trans. (3000 Series, S. Pan w/Gskt.) (Allison 29537965)	
20016	
Pan-Type Trans. (3000 Series, D. Pan w/o Gskt.) (Allison 29537966)	
20003	
Pan-Type Trans. (3000 Series, D. Pan w/Gskt.) (Allison 29537966)	
20017	
Pan-Type Trans. (MT Series) (Allison 29538489)	
19739 +	
Opt. Trans. Spin-on (Fuller 17237)	B2 +
Trans. Breather (Fuller Trans.)	CLN&R
Cargo SC8000 w/Cummins ISB Eng.	
Lube (3937736)	B7177
Trans. Spin-on (3000 Series) (Allison 29539579)	BT8460
Pan-Type Trans. (3000 Series, S. Pan w/o Gskt.) (Allison 29537965)	
20004	
Pan-Type Trans. (3000 Series, S. Pan w/Gskt.) (Allison 29537965)	
20016	
Pan-Type Trans. (3000 Series, D. Pan w/o Gskt.) (Allison 29537966)	
20003	
Pan-Type Trans. (3000 Series, D. Pan w/Gskt.) (Allison 29537966)	
20017	
Pan-Type Trans. (MT Series) (Allison 29538489)	
19739 +	
Opt. Trans. Spin-on (Fuller 17237)	B2 +
Trans. Breather (Fuller Trans.)	CLN&R
Condor w/Cat C7 Eng.	
Lube (To 1/2004) (1R0739)	B7600 +
Lube (1/2004-on) (1R1807)	B7700
Fuel (1R0751)	BF7632
Fuel/Water Separator (Motorcraft FD4597)	BF7806
Condor w/Cat C9 Eng.	
Lube (To 1/2004) (1R0716)	B99 +
Lube (1/2004-on) (1R1808)	B7299 +
Fuel (1R0751)	BF7632
Condor w/Cat C10, C12 Eng.	
Lube (To 1/2004) (1R0716)	B99 +
Lube (1/2004-on) (1R1808)	B7299 +
Condor w/Cat C13 Eng.	
Lube (To 1/2004) (1R0716)	B99 +
Lube (1/2004-on) (1R1808)	B7299 +
Fuel (1R0749)	BF7587 +
Fuel/Water Separator (Racor S3226P)	BF1346 +
Condor w/Cat 3126B Eng.	
Lube	B7600 +
Condor w/Cummins ISB Eng.	
Lube	B7177
Condor w/Cummins ISC Eng.	
Dual-Flow Lube	BD7309
Condor w/Cummins ISL Eng.	
Dual-Flow Lube (3318853)	BD103 +
Dual-Flow Lube (3401544)	BD7309
Fuel/Water Separator (3355903)	BF1249 +
DD115, HC115, HC115H, HC144, HC147, HC155, HD145, HWS160, RWS160, RWS23S, RWS262 Lube (1945-52)	
P52	
HCS297H	
B-P Lube Ele.	C750-E +
L7500 w/Cummins ISB Eng.	
Lube	B7177

Check Original Equipment Numbers in Parentheses.

* See Product Guide for Variations of This Number.

STERLING Trucks (cont'd.)	
L7500, LT7500 w/Cat 3126B Eng.	
Lube	B7600 +
Lube (1R1807)	B7700
Fuel (1R0751)	BF7632
L7500, LT7500 w/Cummins ISC Eng.	
Dual-Flow Lube (Fleetguard LF9009)	BD7309
Fuel (Fleetguard FF5636)	BF7924
Fuel/Water Separator	BF1272-SPS +
Radial Seal Air (Don. P527682)	RS3518
Cab Air (Fresh Air) (F6HZ19N619AA)	PA5337
Air Dryer (Wabco R950011)	BA5374
Trans. Ele. (2 In. Kit) (Allison 29540493)	
	PT9416-MPG KIT
Trans. Ele. (4 In. Kit) (Allison 29540494)	
	PT9415-MPG KIT
Pan-Type Trans. (S. Pan w/o Gskt.) (Allison 29537965)	20004
Pan-Type Trans. (S. Pan w/Gskt.) (Allison 29537965)	20016
Pan-Type Trans. (D. Pan w/o Gskt.) (Allison 29537966)	20003
Pan-Type Trans. (D. Pan w/Gskt.) (Allison 29537966)	20017
Trans. Spin-on (Allison 29539579)	BT8460
Opt. Trans. Spin-on (Fuller 17237)	B2 +
Steering (VMLT1808D)	BT9388
Coolant (3100304)	BW5071
L7501, LT7501 w/Cat 3126 Eng.	
Lube	B7600 +
Fuel	BF7632
Radial Seal Air (Don. P533930)	RS3548
L7501, LT7501 w/Cummins 6C8.3 Eng.	
F-F Lube (3313281)	B205
Dual-Flow Lube (3318853)	BD103 +
Fuel (3903640)	BF788
Fuel/Water Separator (3925274)	BF1280 +
Radial Seal Air (Don. P533930)	RS3548
L-Line 7500 w/Cat C7 Eng.	
Lube (To 1/2004) (1R0739)	B7600 +
Lube (1/2004-on) (1R1807)	B7700
Fuel (1R0751)	BF7632
Fuel/Water Separator (Alliance ABPN12232FRT02)	BF1376
Radial Seal Air (Don. P533930)	RS3548
Cab Air (Fresh Air) (F6HZ19N619AA)	PA5337
Cab Air (Recirculation) (F6HZ19N619BA)	PA5393
Trans. Ele. (2 In. Kit) (Allison 29540493)	
	PT9416-MPG KIT
Trans. Ele. (4 In. Kit) (Allison 29540494)	
	PT9415-MPG KIT
Opt. Trans. Spin-on (Fuller 17237)	B2 +
Trans. Breather (Fuller Trans.)	CLN&R
Steering (87904M)	PT9354-MPG
Some Rear Axle (Meritor 3280V5040)	B27
Coolant (3827423)	B5134 +
L-Line 7500 w/Cat C9 Eng.	
Lube (To 1/2004) (1R0716)	B99 +
Lube (1/2004-on) (1R1808)	B7299 +
Fuel (1R0751)	BF7632
Radial Seal Air (Don. P533930)	RS3548
Cab Air (Fresh Air) (F6HZ19N619AA)	PA5337
Cab Air (Recirculation) (F6HZ19N619BA)	PA5393
Trans. Ele. (2 In. Kit) (Allison 29540493)	
	PT9416-MPG KIT
Trans. Ele. (4 In. Kit) (Allison 29540494)	
	PT9415-MPG KIT
Opt. Trans. Spin-on (Fuller 17237)	B2 +
Trans. Breather (Fuller Trans.)	CLN&R
Steering (Nelson 87904M)	PT9354-MPG
Some Rear Axle (Meritor 3280V5040)	B27

STERLING Trucks (cont'd.)	
L-Line 7500 w/Cat C9 Eng. (cont'd.)	
Coolant (Fleetguard WF2077)	B5134 +
L-Line 7500 w/Cat C11 Eng.	
Lube (To 1/2004) (1R0716)	B99 +
Lube (1/2004-on) (1R1808)	B7299 +
Fuel (1R0749)	BF7587 +
Fuel/Water Separator (Fleetguard FS19624)	PF7748
Radial Seal Air (Don. P533930)	RS3548
Cab Air (Fresh Air) (F6HZ19N619AA)	PA5337
Cab Air (Recirculation) (F6HZ19N619BA)	PA5393
Trans. Ele. (2 In. Kit) (Allison 29540493)	
	PT9416-MPG KIT
Trans. Ele. (4 In. Kit) (Allison 29540494)	
	PT9415-MPG KIT
Opt. Trans. Spin-on (Fuller 17237)	B2 +
Trans. Breather (Fuller Trans.)	CLN&R
Steering (Nelson 87904M)	PT9354-MPG
Some Rear Axle (Meritor 3280V5040)	B27
L-Line 7500 w/Cat C13 Eng.	
Lube (To 1/2004) (1R0716)	B99 +
Lube (1/2004-on) (1R1808)	B7299 +
Fuel (1R0749)	BF7587 +
Fuel/Water Separator (Racor S3226P)	BF1346 +
Radial Seal Air (Don. P533930)	RS3548
Cab Air (Fresh Air) (F6HZ19N619AA)	PA5337
Cab Air (Recirculation) (F6HZ19N619BA)	PA5393
Trans. Ele. (2 In. Kit) (Allison 29540493)	
	PT9416-MPG KIT
Trans. Ele. (4 In. Kit) (Allison 29540494)	
	PT9415-MPG KIT
Opt. Trans. Spin-on (Fuller 17237)	B2 +
Trans. Breather (Fuller Trans.)	CLN&R
Steering (Nelson 87904M)	PT9354-MPG
Some Rear Axle (Meritor 3280V5040)	B27
L-Line 7500 w/Cat C15 Eng.	
Lube (To 1/2004) (1R0716)	B99 +
Lube (1/2004-on) (1R1808)	B7299 +
Fuel (1R0749)	BF7587 +
Fuel/Water Separator (Racor S3226P)	BF1346 +
Fuel/Water Separator (White 170014406)	BF1259
Radial Seal Air (Fleetguard AF25139M)	RS3518
Radial Seal Air (Don. P533930)	RS3548
Cab Air (Fresh Air) (F6HZ19N619AA)	PA5337
Cab Air (Recirculation) (F6HZ19N619BA)	PA5393
Trans. Ele. (2 In. Kit) (Allison 29540493)	
	PT9416-MPG KIT
Trans. Ele. (4 In. Kit) (Allison 29540494)	
	PT9415-MPG KIT
Opt. Trans. Spin-on (Fuller 17237)	B2 +
Trans. Breather (Fuller Trans.)	CLN&R
Steering (Nelson 87904M)	PT9354-MPG
Some Rear Axle (Meritor 3280V5040)	B27
L-Line 7500 w/Detroit Diesel Series 60 Eng.	
Lube (23530573)	[2] B495 +
P. Fuel (23518481)	BF5800 +
S. Fuel (To 12/03) (23518482)	BF5810 +
S. Fuel (12/03-on) (23533726)	BF5816
Cab Air (Fresh Air) (F6HZ19N619AA)	PA5337
Cab Air (Recirculation) (F6HZ19N619BA)	PA5393
Trans. Ele. (2 In. Kit) (Allison 29540493)	
	PT9416-MPG KIT
Trans. Ele. (4 In. Kit) (Allison 29540494)	
	PT9415-MPG KIT
Opt. Trans. Spin-on (Fuller 17237)	B2 +
Trans. Breather (Fuller Trans.)	CLN&R
Steering (Nelson 87904M)	PT9354-MPG
Some Rear Axle (Meritor 3280V5040)	B27
L-Line 7500 w/Mercedes MBE900 Eng.	
F-F Lube Ele. (1801709)	P7188
Opt. B-P Lube Spinner (A9061810086)	BC7326

STERLING Trucks (cont'd.)	
L-Line 7500 w/Mercedes MBE900 Eng. (cont'd.)	
S. Fuel (901351)	PF7974
P. Fuel (901551)	PF7735
Radial Seal Air (Fleetguard AF25354)	RS3548
Cab Air (Fresh Air) (F6HZ19N619AA)	PA5337
Cab Air (Recirculation) (F6HZ19N619BA)	PA5393
Trans. Ele. (2 In. Kit) (Allison 29540493)	
	PT9416-MPG KIT
Trans. Ele. (4 In. Kit) (Allison 29540494)	
	PT9415-MPG KIT
Opt. Trans. Spin-on (Fuller 17237)	B2 +
Trans. Breather (Fuller Trans.)	CLN&R
Steering (Nelson 87904M)	PT9354-MPG
Some Rear Axle (Meritor 3280V5040)	B27
Coolant (w/Chemical) (112370)	BW5137
Coolant (w/o Chemical) (Fleetguard WF2077)	
	B5134 +
L-Line 7500 w/Mercedes MBE4000 Eng.	
Lube (1802109)	P7230
Fuel (5410900151)	PF7761
Fuel/Water Separator Ele.	PF7748
Fuel/Water Separator Spin-on	BF1259
Cab Air (Fresh Air) (F6HZ19N619AA)	PA5337
Cab Air (Recirculation) (F6HZ19N619BA)	PA5393
Trans. Ele. (2 In. Kit) (Allison 29540493)	
	PT9416-MPG KIT
Trans. Ele. (4 In. Kit) (Allison 29540494)	
	PT9415-MPG KIT
Opt. Trans. Spin-on (Fuller 17237)	B2 +
Trans. Breather (Fuller Trans.)	CLN&R
Steering (Nelson 87904M)	PT9354-MPG
Some Rear Axle (Meritor 3280V5040)	B27
L-Line 8500 w/Cat C7 Eng.	
Lube (1R1807)	B7700
Fuel (1R0751)	BF7632
Radial Seal Air (Don. P533930)	RS3548
Cab Air (Fresh Air) (F6HZ19N619AA)	PA5337
Cab Air (Recirculation) (F6HZ19N619BA)	PA5393
Trans. Ele. (2 In. Kit) (Allison 29540493)	
	PT9416-MPG KIT
Trans. Ele. (4 In. Kit) (Allison 29540494)	
	PT9415-MPG KIT
Opt. Trans. Spin-on (Fuller 17237)	B2 +
Trans. Breather (Fuller Trans.)	CLN&R
Steering (Nelson 87904M)	PT9354-MPG
Some Rear Axle (Meritor 3280V5040)	B27
Coolant (Fleetguard WF2071)	BW5071
L-Line 8500 w/Cat C9 Eng.	
Lube (1R1808)	B7299 +
Fuel (1R0751)	BF7632
Fuel/Water Separator (Racor R50404)	BF1362
Radial Seal Air (Fleetguard AF25354)	RS3548
Cab Air (Fresh Air) (F6HZ19N619AA)	PA5337
Cab Air (Recirculation) (F6HZ19N619BA)	PA5393
Trans. Ele. (2 In. Kit) (Allison 29540493)	
	PT9416-MPG KIT
Trans. Ele. (4 In. Kit) (Allison 29540494)	
	PT9415-MPG KIT
Opt. Trans. Spin-on (Fuller 17237)	B2 +
Trans. Breather (Fuller Trans.)	CLN&R
Steering (Nelson 87904M)	PT9354-MPG
Some Rear Axle (Meritor 3280V5040)	B27
L-Line 8500 w/Cat C11 Eng.	
Lube (1R1808)	B7299 +
Fuel (1R0749)	BF7587 +
Radial Seal Air (Don. P533930)	RS3548
Cab Air (Fresh Air) (F6HZ19N619AA)	PA5337
Cab Air (Recirculation) (F6HZ19N619BA)	PA5393
Trans. Ele. (2 In. Kit) (Allison 29540493)	
	PT9416-MPG KIT
Trans. Ele. (4 In. Kit) (Allison 29540494)	
	PT9415-MPG KIT

Check Original Equipment Numbers in Parentheses.

+ See Product Guide for Variations of This Number.

STERLING Trucks (cont'd.)	
L-Line 8500 w/Cat C11 Eng. (cont'd.)	
Opt. Trans. Spin-on (Fuller 17237)	B2 +
Trans. Breather (Fuller Trans.)	CLN&R
Steering (Nelson 87904M)	PT9354-MPG
Some Rear Axle (Meritor 3280V5040)	B27
L-Line 8500 w/Cat C13 Eng.	
Lube (1R1808)	B7299 +
Fuel (1R0749)	BF7587 +
Radial Seal Air (Don. P533930)	RS3548
Cab Air (Fresh Air) (F6HZ19N619AA)	PA5337
Cab Air (Recirculation) (F6HZ19N619BA)	PA5393
Trans. Ele. (2 In. Kit) (Allison 29540493)	PT9416-MPG KIT
Trans. Ele. (4 In. Kit) (Allison 29540494)	PT9415-MPG KIT
Opt. Trans. Spin-on (Fuller 17237)	B2 +
Trans. Breather (Fuller Trans.)	CLN&R
Steering (Nelson 87904M)	PT9354-MPG
Some Rear Axle (Meritor 3280V5040)	B27
L-Line 8500 w/Cat C15 Eng.	
Lube (1R1808)	B7299 +
Fuel (1R0749)	BF7587 +
Radial Seal Air (Don. P533930)	RS3548
Cab Air (Fresh Air) (F6HZ19N619AA)	PA5337
Cab Air (Recirculation) (F6HZ19N619BA)	PA5393
Trans. Ele. (2 In. Kit) (Allison 29540493)	PT9416-MPG KIT
Trans. Ele. (4 In. Kit) (Allison 29540494)	PT9415-MPG KIT
Opt. Trans. Spin-on (Fuller 17237)	B2 +
Trans. Breather (Fuller Trans.)	CLN&R
Steering (Nelson 87904M)	PT9354-MPG
Some Rear Axle (Meritor 3280V5040)	B27
L-Line 8500 w/Detroit Diesel Series 60 Eng.	
Lube (23530573) [2] B495 +	
P. Fuel (23518481)	BF5800 +
S. Fuel (To 12/03) (23518482)	BF5810 +
S. Fuel (12/03-on) (23533726)	BF5816
Cab Air (Fresh Air) (F6HZ19N619AA)	PA5337
Cab Air (Recirculation) (F6HZ19N619BA)	PA5393
Trans. Ele. (2 In. Kit) (Allison 29540493)	PT9416-MPG KIT
Trans. Ele. (4 In. Kit) (Allison 29540494)	PT9415-MPG KIT
Opt. Trans. Spin-on (Fuller 17237)	B2 +
Trans. Breather (Fuller Trans.)	CLN&R
Steering (Nelson 87904M)	PT9354-MPG
Some Rear Axle (Meritor 3280V5040)	B27
L-Line 8500 w/Mercedes Benz MBE900 Eng.	
F-F Lube Ele. (1801709)	P7188
Opt. B-P Lube Spinner (A9061810086)	BC7326
P. Fuel (901551)	PF7735
S. Fuel (901351)	PF7974
Fuel/Water Separator (S3226FL02Y)	BF1339-SP +
Fuel/Water Separator (Open End) (S3226FL02Y)	BF1329-O +
Radial Seal Air (Fleetguard AF25354)	RS3548
Cab Air (Fresh Air) (F6HZ19N619AA)	PA5337
Cab Air (Recirculation) (F6HZ19N619BA)	PA5393
Trans. Ele. (2 In. Kit) (Allison 29540493)	PT9416-MPG KIT
Trans. Ele. (4 In. Kit) (Allison 29540494)	PT9415-MPG KIT
Opt. Trans. Spin-on (Fuller 17237)	B2 +
Trans. Breather (Fuller Trans.)	CLN&R
Steering (Nelson 87904M)	PT9354-MPG
Some Rear Axle (Meritor 3280V5040)	B27
L-Line 8500 w/Mercedes Benz MBE4000 Eng.	
Lube (1802109)	P7230
Fuel (5410900151)	PF7761
Cab Air (Fresh Air) (F6HZ19N619AA)	PA5337

STERLING Trucks (cont'd.)	
L-Line 8500 w/Mercedes Benz MBE4000 Eng. (cont'd.)	
Cab Air (Recirculation) (F6HZ19N619BA)	PA5393
Trans. Ele. (2 In. Kit) (Allison 29540493)	PT9416-MPG KIT
Trans. Ele. (4 In. Kit) (Allison 29540494)	PT9415-MPG KIT
Opt. Trans. Spin-on (Fuller 17237)	B2 +
Trans. Breather (Fuller Trans.)	CLN&R
Steering (Nelson 87904M)	PT9354-MPG
Some Rear Axle (Meritor 3280V5040)	B27
L-Line 9500 w/Cat C7 Eng.	
Lube (1R1807)	B7700
Fuel (1R0751)	BF7632
Radial Seal Air (Don. P533930)	RS3548
Cab Air (Fresh Air) (F6HZ19N619AA)	PA5337
Cab Air (Recirculation) (F6HZ19N619BA)	PA5393
Trans. Ele. (2 In. Kit) (Allison 29540493)	PT9416-MPG KIT
Trans. Ele. (4 In. Kit) (Allison 29540494)	PT9415-MPG KIT
Opt. Trans. Spin-on (Fuller 17237)	B2 +
Trans. Breather (Fuller Trans.)	CLN&R
Steering (Nelson 87904M)	PT9354-MPG
Some Rear Axle (Meritor 3280V5040)	B27
L-Line 9500 w/Cat C9 Eng.	
Lube (1R1808)	B7299 +
Fuel (1R0751)	BF7632
Fuel/Water Separator (Racor R50404)	BF1362
Radial Seal Air (Fleetguard AF25354)	RS3548
Cab Air (Fresh Air) (F6HZ19N619AA)	PA5337
Cab Air (Recirculation) (F6HZ19N619BA)	PA5393
Trans. Ele. (2 In. Kit) (Allison 29540493)	PT9416-MPG KIT
Trans. Ele. (4 In. Kit) (Allison 29540494)	PT9415-MPG KIT
Opt. Trans. Spin-on (Fuller 17237)	B2 +
Trans. Breather (Fuller Trans.)	CLN&R
Steering (Nelson 87904M)	PT9354-MPG
Some Rear Axle (Meritor 3280V5040)	B27
L-Line 9500 w/Cat C11 Eng.	
Lube (1R1808)	B7299 +
Fuel (1R0749)	BF7587 +
Fuel/Water Separator (Racor R50404)	BF1362
Radial Seal Air (Fleetguard AF25354)	RS3548
Cab Air (Fresh Air) (F6HZ19N619AA)	PA5337
Cab Air (Recirculation) (F6HZ19N619BA)	PA5393
Trans. Ele. (2 In. Kit) (Allison 29540493)	PT9416-MPG KIT
Trans. Ele. (4 In. Kit) (Allison 29540494)	PT9415-MPG KIT
Opt. Trans. Spin-on (Fuller 17237)	B2 +
Trans. Breather (Fuller Trans.)	CLN&R
Steering (Nelson 87904M)	PT9354-MPG
Some Rear Axle (Meritor 3280V5040)	B27
L-Line 9500 w/Cat C13 Eng.	
Lube (1R1808)	B7299 +
Fuel (1R0749)	BF7587 +
Fuel/Water Separator (Fleetguard FS19624)	PF7748
Radial Seal Air (Fleetguard AF25354)	RS3548
Cab Air (Fresh Air) (F6HZ19N619AA)	PA5337
Cab Air (Recirculation) (F6HZ19N619BA)	PA5393
Air Dryer (Wabco R950011)	BA5374
Trans. Ele. (2 In. Kit) (Allison 29540493)	PT9416-MPG KIT
Trans. Ele. (4 In. Kit) (Allison 29540494)	PT9415-MPG KIT
Opt. Trans. Spin-on (Fuller 17237)	B2 +
Trans. Breather (Fuller Trans.)	CLN&R
Steering (Nelson 87904M)	PT9354-MPG

STERLING Trucks (cont'd.)	
L-Line 9500 w/Cat C13 Eng. (cont'd.)	
Some Rear Axle (Meritor 3280V5040)	B27
L-Line 9500 w/Cat C15 Eng.	
Lube (1R1808)	B7299 +
Fuel (1R0749)	BF7587 +
Fuel/Water Separator Ele. (Fleetguard FS1029)	PF7680
Fuel/Water Separator Ele. (Fleetguard FS19624)	PF7748
Radial Seal Air (Fleetguard AF25354)	RS3548
Cab Air (Fresh Air) (F6HZ19N619AA)	PA5337
Cab Air (Recirculation) (F6HZ19N619BA)	PA5393
Air Dryer (Wabco R950011)	BA5374
Trans. Ele. (2 In. Kit) (Allison 29540493)	PT9416-MPG KIT
Trans. Ele. (4 In. Kit) (Allison 29540494)	PT9415-MPG KIT
Opt. Trans. Spin-on (Fuller 17237)	B2 +
Trans. Breather (Fuller Trans.)	CLN&R
Steering (Nelson 87904M)	PT9354-MPG
Some Rear Axle (Meritor 3280V5040)	B27
L-Line 9500 w/Cummins ISC Eng.	
Dual-Flow Lube (Fleetguard LF9009)	BD7309
Fuel (To 2007) (3959612)	BF7815
Fuel (2007-on) (FF5636)	BF7924
Radial Seal Air (Don. P527682)	RS3518
Cab Air (Fresh Air) (F6HZ19N619AA)	PA5337
Cab Air (Recirculation) (F6HZ19N619BA)	PA5393
Air Dryer (Wabco R950011)	BA5374
Trans. Ele. (2 In. Kit) (Allison 29540493)	PT9416-MPG KIT
Trans. Ele. (4 In. Kit) (Allison 29540494)	PT9415-MPG KIT
Pan-Type Trans. (MT Series) (Allison 29538489)	19739 +
Pan-Type Trans. (1000 Series, S. Pan w/o Gskt.) (Allison 29537965)	20004
Pan-Type Trans. (1000 Series, S. Pan w/Gskt.) (Allison 29537965)	20016
Pan-Type Trans. (1000 Series, D. Pan w/Gskt.) (Allison 29537966)	20017
Pan-Type Trans. (1000 Series, D. Pan w/o Gskt.) (Allison 29537966)	20003
Trans. Spin-on (Allison 29539579)	BT8460
Opt. Trans. Spin-on (Fuller 17237)	B2 +
Some Rear Axle (Meritor 3280V5040)	B27
Steering (VMLT1808D)	BT9388
L-Line 9500 w/Detroit Diesel DD15 Eng.	
Lube (A4721800109)	P7505
Fuel Kit (A000904251)	PF9806 KIT
Radial Seal Air (Don. P527682)	RS3518
Cab Air (Fresh Air) (F6HZ19N619AA)	PA5337
Cab Air (Recirculation) (F6HZ19N619BA)	PA5393
Air Dryer (Wabco R950011)	BA5374
Pan-Type Trans. (S. Pan w/o Gskt.) (Allison 29537965)	20004
Pan-Type Trans. (S. Pan w/Gskt.) (Allison 29537965)	20016
Pan-Type Trans. (D. Pan w/o Gskt.) (Allison 29537966)	20003
Pan-Type Trans. (D. Pan w/Gskt.) (Allison 29537966)	20017
Trans. Spin-on (Allison 29539579)	BT8460
Trans. Ele. (2 In. Kit) (Allison 29540493)	PT9416-MPG KIT
Trans. Ele. (4 In. Kit) (Allison 29540494)	PT9415-MPG KIT
Steering (VMLT1808D)	BT9388
Some Rear Axle (Meritor 3280V5040)	B27
L-Line 9500 w/Detroit Diesel Series 60 Eng.	
Lube (23530573) [2] B495 +	

Check Original Equipment Numbers in Parentheses.

* See Product Guide for Variations of This Number.

STERLING Trucks (cont'd.)	
L-Line 9500 w/Detroit Diesel Series 60 Eng. (cont'd.)	
P. Fuel (23518481)	BF5800 +
S. Fuel (To 12/03) (23518482)	BF5810 +
S. Fuel (12/03-on) (23530645)	BF5815
S. Fuel (12/03-on) (23533726)	BF5816
Cab Air (Fresh Air) (F6HZ19N619AA)	PA5337
Cab Air (Recirculation) (F6HZ19N619BA)	PA5393
Air Dryer (Wabco R950011)	BA5374
Trans. Ele. (2 In. Kit) (Allison 29540493)	PT9416-MPG KIT
Trans. Ele. (4 In. Kit) (Allison 29540494)	PT9415-MPG KIT
Opt. Trans. Spin-on (Fuller 17237)	B2 +
Trans. Breather (Fuller Trans.)	CLN&R
Steering (Nelson 87904M)	PT9354-MPG
Steering (VMLT1808D)	BT9388
Some Rear Axle (Meritor 3280V5040)	B27
L-Line 9500 w/Mercedes Benz MBE 900 Eng.	
F-F Lube Ele. (1801709)	P7188
Opt. B-P Lube Spinner (A9061810086)	BC7326
P. Fuel (901551)	PF7735
S. Fuel (901351)	PF7974
Fuel/Water Separator (w/o Sensor Port) (Alliance ABPS3226FL02)	BF1346 +
Fuel/Water Separator (w/Sensor Port) (Alliance ABPS3226FL02)	BF1346-SP +
Radial Seal Air (Fleetguard AF25354)	RS3548
Cab Air (Fresh Air) (F6HZ19N619AA)	PA5337
Cab Air (Recirculation) (F6HZ19N619BA)	PA5393
Air Dryer (Wabco R950011)	BA5374
Trans. Ele. (2 In. Kit) (Allison 29540493)	PT9416-MPG KIT
Trans. Ele. (4 In. Kit) (Allison 29540494)	PT9415-MPG KIT
Opt. Trans. Spin-on (Fuller 17237)	B2 +
Trans. Breather (Fuller Trans.)	CLN&R
Steering (Nelson 87904M)	PT9354-MPG
Steering (VMLT1808D)	BT9388
Some Rear Axle (Meritor 3280V5040)	B27
L-Line 9500 w/Mercedes Benz MBE 4000 Eng.	
Lube (1802109)	P7230
P. Fuel (5410900151)	PF7761
Radial Seal Air (Don. P527682)	RS3518
Cab Air (Fresh Air) (F6HZ19N619AA)	PA5337
Cab Air (Recirculation) (F6HZ19N619BA)	PA5393
Air Dryer (Wabco R950011)	BA5374
Trans. Ele. (2 In. Kit) (Allison 29540493)	PT9416-MPG KIT
Trans. Ele. (4 In. Kit) (Allison 29540494)	PT9415-MPG KIT
Opt. Trans. Spin-on (Fuller 17237)	B2 +
Trans. Breather (Fuller Trans.)	CLN&R
Steering (Nelson 87904M)	PT9354-MPG
Some Rear Axle (Meritor 3280V5040)	B27
L-Line w/Cat C7 Eng.	
Lube (To 1/2004) (1R0739)	B7600 +
Lube (1/2004-on) (1R1807)	B7700
Fuel (1R0751)	BF7632
Fuel/Water Separator (Alliance ABPN12232FRT02)	BF1376
Fuel/Water Separator (Motorcraft FD4597)	BF7806
Radial Seal Air (Don. P533930)	RS3548
Cab Air (Fresh Air) (F6HZ19N619AA)	PA5337
Cab Air (Recirculation) (F6HZ19N619BA)	PA5393
Trans. Ele. (2 In. Kit) (Allison 29540493)	PT9416-MPG KIT
Trans. Ele. (4 In. Kit) (Allison 29540494)	PT9415-MPG KIT
Opt. Trans. Spin-on (Fuller 17237)	B2 +
Trans. Breather (Fuller Trans.)	CLN&R
Steering (Nelson 87904M)	PT9354-MPG

STERLING Trucks (cont'd.)	
L-Line w/Cat C7 Eng. (cont'd.)	
Some Rear Axle (Meritor 3280V5040)	B27
Coolant (3827423)	B5134 +
L-Line w/Cat C9 Eng.	
Lube (To 1/2004) (1R0716)	B99 +
Lube (1/2004-on) (1R1808)	B7299 +
Fuel (1R0751)	BF7632
Fuel/Water Separator (Racor R50404)	BF1362
Radial Seal Air (Don. P533930)	RS3548
Cab Air (Fresh Air) (F6HZ19N619AA)	PA5337
Cab Air (Recirculation) (F6HZ19N619BA)	PA5393
Trans. Ele. (2 In. Kit) (Allison 29540493)	PT9416-MPG KIT
Trans. Ele. (4 In. Kit) (Allison 29540494)	PT9415-MPG KIT
Opt. Trans. Spin-on (Fuller 17237)	B2 +
Trans. Breather	CLN&R
Steering (Nelson 87904M)	PT9354-MPG
Some Rear Axle (Meritor 3280V5040)	B27
Coolant (Fleetguard WF2077)	B5134 +
L-Line w/Cat C11 Eng.	
Lube (To 1/2004) (1R0716)	B99 +
Lube (1/2004-on) (1R1808)	B7299 +
Fuel (1R0749)	BF7587 +
Fuel/Water Separator (Fleetguard FS19624)	PF7748
Radial Seal Air (Don. P533930)	RS3548
Cab Air (Fresh Air) (F6HZ19N619AA)	PA5337
Cab Air (Recirculation) (F6HZ19N619BA)	PA5393
Trans. Ele. (2 In. Kit) (Allison 29540493)	PT9416-MPG KIT
Trans. Ele. (4 In. Kit) (Allison 29540494)	PT9415-MPG KIT
Opt. Trans. Spin-on (Fuller 17237)	B2 +
Trans. Breather (Fuller Trans.)	CLN&R
Steering (Nelson 87904M)	PT9354-MPG
Some Rear Axle (Meritor 3280V5040)	B27
L-Line w/Cat C13 Eng.	
Lube (To 1/2004) (1R0716)	B99 +
Lube (1/2004-on) (1R1808)	B7299 +
Fuel (1R0749)	BF7587 +
Fuel/Water Separator (Racor S3226P)	BF1346 +
15 1/4 In. Radial Seal Air (Don. P527682)	RS3518
15 5/8 In. Radial Seal Air (Don. P533930)	RS3548
Cab Air (Fresh Air) (F6HZ19N619AA)	PA5337
Cab Air (Recirculation) (F6HZ19N619BA)	PA5393
Air Dryer (Wabco R950011)	BA5374
Pan-Type Trans. (S. Pan w/o Gskt.) (Allison 29537965)	20004
Pan-Type Trans. (S. Pan w/Gskt.) (Allison 29537965)	20016
Pan-Type Trans. (D. Pan w/o Gskt.) (Allison 29537966)	20003
Pan-Type Trans. (D. Pan w/Gskt.) (Allison 29537966)	20017
Trans. Spin-on (Allison 29539579)	BT8460
Trans. Ele. (2 In. Kit) (Allison 29540493)	PT9416-MPG KIT
Trans. Ele. (4 In. Kit) (Allison 29540494)	PT9415-MPG KIT
Opt. Trans. Spin-on (Fuller 17237)	B2 +
Trans. Breather (Fuller Trans.)	CLN&R
Steering (Nelson 87904M)	PT9354-MPG
Steering (VMLT1808D)	BT9388
Some Rear Axle (Meritor 3280V5040)	B27
L-Line w/Cat C15 Eng.	
Lube (To 1/2004) (1R0716)	B99 +
Lube (1/2004-on) (1R1808)	B7299 +
Fuel (1R0749)	BF7587 +

STERLING Trucks (cont'd.)	
L-Line w/Cat C15 Eng. (cont'd.)	
Fuel/Water Separator Ele. (Fleetguard FS1029)	PF7680
Fuel/Water Separator Ele. (Fleetguard FS19624)	PF7748
Fuel/Water Separator Spin-on (Racor S3226P)	BF1346 +
Fuel/Water Separator Spin-on (White 170014406)	BF1259
15 1/4 In. Radial Seal Air (Fleetguard AF25139M)	RS3518
15 5/8 In. Radial Seal Air (Don. P533930)	RS3548
Cab Air (Fresh Air) (F6HZ19N619AA)	PA5337
Cab Air (Recirculation) (F6HZ19N619BA)	PA5393
Air Dryer (Wabco R950011)	BA5374
Pan-Type Trans. (S. Pan w/o Gskt.) (Allison 29537965)	20004
Pan-Type Trans. (S. Pan w/Gskt.) (Allison 29537965)	20016
Pan-Type Trans. (D. Pan w/o Gskt.) (Allison 29537966)	20003
Pan-Type Trans. (D. Pan w/Gskt.) (Allison 29537966)	20017
Trans. Spin-on (Allison 29539579)	BT8460
Trans. Ele. (2 In. Kit) (Allison 29540493)	PT9416-MPG KIT
Trans. Ele. (4 In. Kit) (Allison 29540494)	PT9415-MPG KIT
Opt. Trans. Spin-on (Fuller 17237)	B2 +
Trans. Breather (Fuller Trans.)	CLN&R
Steering (Nelson 87904M)	PT9354-MPG
Steering (VMLT1808D)	BT9388
Some Rear Axle (Meritor 3280V5040)	B27
L-Line w/Cat 3126 Eng.	
Lube (To 1/2004) (1R0739)	B7600 +
Lube (1/2004-on) (1R1807)	B7700
Trans. Ele. (Allison 3000 Series, 2 In. Kit) (Allison 29540493)	PT9416-MPG KIT
Trans. Ele. (Allison 3000 Series, 4 In. Kit) (Allison 29540494)	PT9415-MPG KIT
Pan-Type Trans. (Allison MT Series) (Allison 29538489)	19739 +
Opt. Trans. Spin-on (Fuller 17237)	B2 +
L-Line w/Cummins ISB Eng.	
Trans. (AT Series, 3.8 In. Pan) (Allison 29540976)	19992 +
Trans. (AT Series, 5.3 In. Pan) (Allison 29538489)	19739 +
Trans. (MT Series) (Allison 29538489)	19739 +
L-Line w/Cummins ISC Eng.	
Dual-Flow Lube (LF9009)	BD7309
Fuel (To 2007) (3959612)	BF7815
Fuel (2007-on) (FF5636)	BF7924
Radial Seal Air (Don. P527682)	RS3518
Cab Air (Fresh Air) (F6HZ19N619AA)	PA5337
Cab Air (Recirculation) (F6HZ19N619BA)	PA5393
Air Dryer (Wabco R950011)	BA5374
Trans. Ele. (2 In. Kit) (Allison 29540493)	PT9416-MPG KIT
Trans. Ele. (4 In. Kit) (Allison 29540494)	PT9415-MPG KIT
Pan-Type Trans. (MT Series) (Allison 29538489)	19739 +
Pan-Type Trans. (1000 Series, S. Pan w/o Gskt.) (Allison 29537965)	20004
Pan-Type Trans. (1000 Series, S. Pan w/Gskt.) (Allison 29537965)	20016
Pan-Type Trans. (1000 Series, D. Pan w/Gskt.) (Allison 29537966)	20017
Pan-Type Trans. (1000 Series, D. Pan w/o Gskt.) (Allison 29537966)	20003

Check Original Equipment Numbers in Parentheses.

+ See Product Guide for Variations of This Number.

STERLING Trucks (cont'd.)	
L-Line w/Cummins ISC Eng. (cont'd.)	
Trans. Spin-on (Allison 29539579)	BT8460
Opt. Trans. Spin-on (Fuller 17237)	B2 +
Some Rear Axle (Meritor 3280V5040)	B27
Steering (VMLT1808D)	BT9388
L-Line w/Cummins ISM Eng.	
Lube (Fleetguard LF9000)	BD7153 +
Trans. Ele. (Allison 4000 Series, 2 In. Kit) (Allison 29540493)	PT9416-MPG KIT
Trans. Ele. (Allison 4000 Series, 4 In. Kit) (Allison 29540494)	PT9415-MPG KIT
Opt. Trans. Spin-on (Fuller 17237)	B2 +
L-Line w/Detroit Diesel DD15 Eng.	
Lube (A4721800109)	P7505
Fuel Kit (A0000904251)	PF9806 KIT
Radial Seal Air (Don. P527682)	RS3518
Cab Air (Fresh Air) (F6HZ19N619AA)	PA5337
Cab Air (Recirculation) (F6HZ19N619BA)	PA5393
Air Dryer (Wabco R950011)	BA5374
Pan-Type Trans. (S. Pan w/o Gskt.) (Allison 29537965)	20004
Pan-Type Trans. (S. Pan w/Gskt.) (Allison 29537965)	20016
Pan-Type Trans. (D. Pan w/o Gskt.) (Allison 29537966)	20003
Pan-Type Trans. (D. Pan w/Gskt.) (Allison 29537966)	20017
Trans. Spin-on (Allison 29539579)	BT8460
Trans. Ele. (2 In. Kit) (Allison 29540493)	PT9416-MPG KIT
Trans. Ele. (4 In. Kit) (Allison 29540494)	PT9415-MPG KIT
Steering (VMLT1808D)	BT9388
Some Rear Axle (Meritor 3280V5040)	B27
L-Line w/Detroit Diesel Series 60 Eng.	
Lube (23530573)	[2] B495 +
P. Fuel (23518481)	BF5800 +
P. Fuel (23530706)	BF5800 +
S. Fuel (To 12/03) (23518482)	BF5810 +
S. Fuel (12/03-on) (23530645)	BF5815
S. Fuel (12/03-on) (23533726)	BF5816
Radial Seal Air (Don. P527682)	RS3518
Cab Air (Fresh Air) (F6HZ19N619AA)	PA5337
Cab Air (Recirculation) (F6HZ19N619BA)	PA5393
Air Dryer (Wabco R950011)	BA5374
Trans. Ele. (2 In. Kit) (Allison 29540493)	PT9416-MPG KIT
Trans. Ele. (4 In. Kit) (Allison 29540494)	PT9415-MPG KIT
Pan-Type Trans. (S. Pan w/o Gskt.) (Allison 29537965)	20004
Pan-Type Trans. (S. Pan w/Gskt.) (Allison 29537965)	20016
Pan-Type Trans. (D. Pan w/o Gskt.) (Allison 29537966)	20003
Pan-Type Trans. (D. Pan w/Gskt.) (Allison 29537966)	20017
Trans. Spin-on (Allison 29539579)	BT8460
Opt. Trans. Spin-on (Fuller 17237)	B2 +
Trans. Breather (Fuller Trans.)	CLN&R
Steering (Nelson 87904M)	PT9354-MPG
Steering (VMLT1808D)	BT9388
Some Rear Axle (Meritor 3280V5040)	B27
Coolant (Nalcool NF2088)	BW5200
L-Line w/Mercedes-Benz MBE900 Eng.	
F-F Lube Ele. (1801709)	P7188
Opt. B-P Lube Spinner (A9061810086)	BC7326
P. Fuel (901551)	PF7735
P. Fuel (A5410920805)	PF7761
S. Fuel (901351)	PF7974

STERLING Trucks (cont'd.)	
L-Line w/Mercedes-Benz MBE900 Eng. (cont'd.)	
15 1/4 In. Radial Seal Air (Don. P527682)	RS3518
15 5/8 In. Radial Seal Air (Fleetguard AF25354)	RS3548
Cab Air (Fresh Air) (F6HZ19N619AA)	PA5337
Cab Air (Recirculation) (F6HZ19N619BA)	PA5393
Air Dryer (Wabco R950011)	BA5374
Trans. Ele. (2 In. Kit) (Allison 29540493)	PT9416-MPG KIT
Trans. Ele. (4 In. Kit) (Allison 29540494)	PT9415-MPG KIT
Pan-Type Trans. (S. Pan w/o Gskt.) (Allison 29537965)	20004
Pan-Type Trans. (S. Pan w/Gskt.) (Allison 29537965)	20016
Pan-Type Trans. (D. Pan w/o Gskt.) (Allison 29537966)	20003
Pan-Type Trans. (D. Pan w/Gskt.) (Allison 29537966)	20017
Trans. Spin-on (Allison 29539579)	BT8460
Opt. Trans. Spin-on (Fuller 17237)	B2 +
Trans. Breather (Fuller Trans.)	CLN&R
Steering (Nelson 87904M)	PT9354-MPG
Steering (VMLT1808D)	BT9388
Some Rear Axle (Meritor 3280V5040)	B27
Coolant (w/Chemical) (1112370)	BW5137
Coolant (w/o Chemical) (Fleetguard WF2077)	B5134 +
L-Line w/Mercedes-Benz MBE4000 Eng.	
Lube (1802109)	P7230
Fuel (5410900151)	PF7761
Fuel/Water Separator Ele.	PF7748
Fuel/Water Separator Spin-on	BF1259
Radial Seal Air (Don. P527682)	RS3518
Cab Air (Fresh Air) (F6HZ19N619AA)	PA5337
Cab Air (Recirculation) (F6HZ19N619BA)	PA5393
Air Dryer (Wabco R950011)	BA5374
Trans. Ele. (2 In. Kit) (Allison 29540493)	PT9416-MPG KIT
Trans. Ele. (4 In. Kit) (Allison 29540494)	PT9415-MPG KIT
Pan-Type Trans. (S. Pan w/o Gskt.) (Allison 29537965)	20004
Pan-Type Trans. (S. Pan w/Gskt.) (Allison 29537965)	20016
Pan-Type Trans. (D. Pan w/o Gskt.) (Allison 29537966)	20003
Pan-Type Trans. (D. Pan w/Gskt.) (Allison 29537966)	20017
Trans. Spin-on (Allison 29539579)	BT8460
Opt. Trans. Spin-on (Fuller 17237)	B2 +
Trans. Breather (Fuller Trans.)	CLN&R
Steering (Nelson 87904M)	PT9354-MPG
Steering (VMLT1808D)	BT9388
Some Rear Axle (Meritor 3280V5040)	B27
LT8500 w/Cummins ISL Eng.	
Dual-Flow Lube	BD7309
Fuel/Water Separator	BF1259
LT9500 w/Cat C12 Eng.	
Lube	B99 +
Fuel Spin-on	BF7587 +
Fuel/Water Separator (Racor S3226P)	BF1346 +
Radial Seal Air (Don. P533814)	RS3749
LT9500 w/Cat C13 Eng.	
Lube (To 1/2004) (1R0716)	B99 +
Lube (1/2004-on) (1R1808)	B7299 +
Fuel Spin-on (1R0749)	BF7587 +
Fuel/Water Separator Ele. (Davco 382114)	PF7748
Radial Seal O. Air (Don. P533930)	RS3548

STERLING Trucks (cont'd.)	
LT9500 w/Cat C13 Eng. (cont'd.)	
Cab Air (Fresh Air) (F6HZ19N619AA)	PA5337
Cab Air (Recirculation) (F6HZ19N619BA)	PA5393
Air Dryer (Wabco R950011)	BA5374
Trans. Ele. (2 In. Kit) (Allison 29540493)	PT9416-MPG KIT
Trans. Ele. (4 In. Kit) (Allison 29540494)	PT9415-MPG KIT
Pan-Type Trans. (S. Pan w/o Gskt.) (Allison 29537965)	20004
Pan-Type Trans. (S. Pan w/Gskt.) (Allison 29537965)	20016
Pan-Type Trans. (D. Pan w/o Gskt.) (Allison 29537966)	20003
Pan-Type Trans. (D. Pan w/Gskt.) (Allison 29537966)	20017
Trans. Spin-on (Allison 29539579)	BT8460
Some Rear Axle (Meritor 3280V5040)	B27
Steering (VMLT1808D)	BT9388
Coolant (Fleetguard WF2077)	B5134 +
LT9500 w/Cat C15 Eng.	
Lube (1R1808)	B7299 +
Fuel (1R0749)	BF7587 +
Fuel/Water Separator Ele. (Fleetguard FS1029)	PF7680
Fuel/Water Separator Ele. (Fleetguard FS19624)	PF7748
Radial Seal Air	RS3518
Cab Air (Fresh Air) (F6HZ19N619AA)	PA5337
Cab Air (Recirculation) (F6HZ19N619BA)	PA5393
Air Dryer (Wabco R950011)	BA5374
Trans. Ele. (2 In. Kit) (Allison 29540493)	PT9416-MPG KIT
Trans. Ele. (4 In. Kit) (Allison 29540494)	PT9415-MPG KIT
Pan-Type Trans. (S. Pan w/o Gskt.) (Allison 29537965)	20004
Pan-Type Trans. (S. Pan w/Gskt.) (Allison 29537965)	20016
Pan-Type Trans. (D. Pan w/o Gskt.) (Allison 29537966)	20003
Pan-Type Trans. (D. Pan w/Gskt.) (Allison 29537966)	20017
Trans. Spin-on (Allison 29539579)	BT8460
Opt. Trans. Spin-on (Fuller 17237)	B2 +
Some Rear Axle (Meritor 3280V5040)	B27
Steering (VMLT1808D)	BT9388
LT9500 w/Cummins ISC Eng.	
Dual-Flow Lube (Fleetguard LF9009)	BD7309
Fuel (To 2007) (3959612)	BF7815
Fuel (2007-on) (FF5636)	BF7924
Radial Seal Air (Don. P527682)	RS3518
Cab Air (Fresh Air) (F6HZ19N619AA)	PA5337
Cab Air (Recirculation) (F6HZ19N619BA)	PA5393
Air Dryer (Wabco R950011)	BA5374
Trans. Ele. (2 In. Kit) (Allison 29540493)	PT9416-MPG KIT
Trans. Ele. (4 In. Kit) (Allison 29540494)	PT9415-MPG KIT
Pan-Type Trans. (MT Series) (Allison 29538489)	19739 +
Pan-Type Trans. (1000 Series, S. Pan w/o Gskt.) (Allison 29537965)	20004
Pan-Type Trans. (1000 Series, S. Pan w/Gskt.) (Allison 29537965)	20016
Pan-Type Trans. (1000 Series, D. Pan w/Gskt.) (Allison 29537966)	20017
Pan-Type Trans. (1000 Series, D. Pan w/o Gskt.) (Allison 29537966)	20003
Trans. Spin-on (Allison 29539579)	BT8460
Opt. Trans. Spin-on (Fuller 17237)	B2 +
Some Rear Axle (Meritor 3280V5040)	B27

Check Original Equipment Numbers in Parentheses.

+ See Product Guide for Variations of This Number.

STERLING Trucks (cont'd.)	
LT9500 w/Cummins ISC Eng. (cont'd.)	
Steering (VMLT1808D)	BT9388
LT9500 w/Cummins ISM Eng.	
Dual-Flow Lube (Fleetguard LF9001)	BD7154 +
Fuel/Water Separator (3329289)	BF1259
Radial Seal Air (Don. P527682)	RS3518
Cab Air (Fresh Air) (F6HZ19N619AA)	PA5337
Cab Air (Recirculation) (F6HZ19N619BA)	PA5393
Air Dryer (Wabco R950011)	BA5374
Trans. Ele. (2 In. Kit) (Allison 29540493)	PT9416-MPG KIT
Trans. Ele. (4 In. Kit) (Allison 29540494)	PT9415-MPG KIT
Pan-Type Trans. (MT Series) (Allison 29538489)	19739 +
Pan-Type Trans. (1000 Series, S. Pan w/o Gskt.) (Allison 29537965)	20004
Pan-Type Trans. (1000 Series, S. Pan w/Gskt.) (Allison 29537965)	20016
Pan-Type Trans. (1000 Series, D. Pan w/Gskt.) (Allison 29537966)	20017
Pan-Type Trans. (1000 Series, D. Pan w/o Gskt.) (Allison 29537966)	20003
Trans. Spin-on (Allison 29539579)	BT8460
Opt. Trans. Spin-on (Fuller 17237)	B2 +
Some Rear Axle (Meritor 3280V5040)	B27
Coolant (3100304)	BW5071
LT9500 w/Mercedes-Benz MBE4000 Eng.	
Lube (A0001802109)	P7230
Fuel (5410900151)	PF7761
Fuel/Water Separator (Davco 382114)	PF7748
Radial Seal O. Air (Don. P527682)	RS3518
Cab Air (Fresh Air) (F6HZ19N619AA)	PA5337
Cab Air (Recirculation) (F6HZ19N619BA)	PA5393
Air Dryer (Wabco R950011)	BA5374
Some Rear Axle (Meritor 3280V5040)	B27
Steering (VMLT1808D)	BT9388
Coolant (Fleetguard WF2077)	B5134 +
LT9511 w/Cat C10 Eng.	
Lube	B99 +
Fuel (1R0749)	BF7587 +
Radial Seal Air	RS3739
Coolant	B5134 +
M6500 w/Cat 3126B Eng.	
Lube (1R0739)	B7600 +
Fuel (1R0751)	BF7632
M7500 w/Cat 3126B Eng.	
Lube (1R1807)	B7700
Fuel (1R0751)	BF7632
Pan-Type Trans. (29538489)	19739 +
Trans. Spin-on (29510922)	BT8316-MPG
M8500 w/Cat 3126B Eng.	
Lube (1R0739)	B7600 +
Fuel (1R0759)	BF7634
Fuel/Water Separator (Fleetguard FS1000)	BF1259
Coolant	BW5071
SC7000 w/Cummins Eng.	
Radial Seal Air (Don. P530300)	RS2863
Silver Star w/Cat C15 Eng.	
Lube	B99 +
Fuel Spin-on	BF7587 +
Radial Seal O. Air (Ford F6HZ9601CA)	RS3738
Radial Seal I. Air (Ford F6HZ9602AA)	RS3739
Silver Star w/Cummins Signature 600 Eng.	
29 7/32 In. Dual-Flow Lube	BD7153 +
Opt. 11 13/16 In. Dual-Flow Lube	BD7154 +
Fuel/Water Separator	BF1274-SP +

STERLING Trucks (cont'd.)	
Silver Star w/Detroit Diesel Series 60 Eng.	
Lube	[2] B495 +
Sports Chassis 6500 w/Cat 3126B Eng.	
Lube	B7600 +
Fuel	BF7632
Fuel/Water Separator (w/o Sensor Port) (Racor R90P)	BF1329 +
Fuel/Water Separator (Open End) (Racor R90P)	BF1329-O +
Fuel/Water Separator (w/9/16-18 Sensor Port Thd.) (Racor R90P)	BF1329-SP +
Fuel/Water Separator (w/1/2-20 Sensor Port Thd.) (Racor R90P)	BF1339-SP +
Radial Seal Air (Don. P185067)	RS2863
ST9500 w/Detroit Diesel Series 60 Eng.	
Lube	[2] B495 +
Fuel/Water Separator (23521528)	PF7744
Radial Seal Air (Don. P526947)	RS3518
Coolant (23516489)	BW5200

STUDEBAKER Trucks	
Models w/Champion or Commander 6 Cyl. Engs.	
Lube	P73
E1, E3, E5, E6, E8, E10, E11, E14, E15, E16, E17 w/6 Cyl. 170, 186, 246 Engs.	
Lube Ele. (1950-62)	P41
Lube Spin-on (1963-64)	B9
Opt. Lube Ele. (1950-62)	P42
Opt. Lube Ele. (Late 1955-56)	P73
Air (1955-64)	PA634
E2, E7, E9, E12, E13, E28, E38, E40, E50 w/V8-224, 259, 289 Engs.	
Lube Ele. (1955-61)	P41
Lube Spin-on	B9
Fuel (1955-64)	PF859
Air (1955-64)	PA634
E15, E25 w/GMC 3-53 Eng.	
Lube Ele. (1961-64) (5573014)	P20-HD +
Lube Ele. (1961-64) (5574978)	PT11 +
P. Fuel Sock (1961-64)	F916-C
S. Fuel Ele. (1961-64)	PF906
E35, E45 w/GMC 4-53 Eng.	
Lube Ele. (1961-64) (5573014)	P20-HD +
Lube Ele. (1961-64) (5574978)	PT11 +
P. Fuel Sock (1961-64)	F916-C
S. Fuel Ele. (1961-64)	PF906
R5, R10, R15 w/6 Cyl. 170 Eng.	
Lube (1950-54)	P41
Air (1950-54)	PA634
R6, R11, R14, R16, R17 w/6 Cyl. 245 Eng.	
Lube Ele.	P41

TELEFLEX (See Proheat)	
---------------------------	--

TEMCO METAL PRODUCTS Auxiliary Power Units (APU)	
Idle Solutions w/403C-11 Perkins Eng.	
Lube (140517050)	B1405
Fuel (26561117)	BF825
Radial Seal Air (Don. P822686)	RS3715

TENNANT Sweepers (See Off-Highway Section)	
---	--

THAMES TRADER Trucks	
Models w/4 Cyl. Eng.	
Lube	P190
1/2, 3/4 Ton Vans	
Lube (1959-60)	P190
4D, 800	
Lube	P190
Fuel Ele.	PF816-S
5-7 CWT	
Lube (1962)	P240
6D	
Lube	P15
Fuel Ele.	PF816-S

THERMO KING Auxiliary Power Units (APU)	
TriPac w/2.70M TIER II Eng.	
Lube (116182)	B161-S
Single Radial Seal Air (119059)	RS3715
TriPac w/2.70M TIER I Eng.	
Lube (116182)	B161-S
Radial Seal Air (119059)	RS3715

THERMO KING Engines	
270M	
Lube (1116182)	B161-S
DI 2.2L	
Std. F-F Lube (113712)	BT365
HvyDty. F-F Lube (115702)	B129
B-P Lube (115703)	B128
Dual-Flow Lube (117382)	BD7095
Std. Fuel (113693)	BF992
HvyDty. Fuel (115705)	BF888

THERMO KING Refrigeration Units	
Models w/Fram Hsgs.	
Air (FA121PL)	PA652
Models w/Sunstrand Hydraulic Drive Unit	
Hyd.	P186
CGS1250, GS1250 w/Mercedes-Benz C201, OM636 Engs.	
F-F Lube Ele. (112093)	PT82-HD +
F-F Lube Spin-on (113712)	BT365
F-F Lube Spin-on (113871)	B129
B-P Lube Ele. (112685)	P52
B-P Lube Spin-on (113746)	B128
P. Fuel Ele. (112230)	PF916
P. Fuel Spin-on (113692)	BF991
P. Fuel Spin-on (113854)	BF979
S. Fuel Ele. (113068)	PF902
S. Fuel Spin-on (113693)	BF992
S. Fuel Spin-on (113855)	BF888
Crown 500 w/Mercedes-Benz C201, OM636 Engs.	
F-F Lube Ele. (112093)	PT82-HD +
F-F Lube Spin-on (113712)	BT365
F-F Lube Spin-on (113871)	B129
B-P Lube Ele. (112685)	P52
B-P Lube Spin-on (113746)	B128
P. Fuel Ele. (112230)	PF916
P. Fuel Spin-on (113692)	BF991
P. Fuel Spin-on (113854)	BF979
S. Fuel Ele. (113068)	PF902
S. Fuel Spin-on (113693)	BF992
S. Fuel Spin-on (113855)	BF888
DE	
Dual-Flow Lube (1117382)	BD7095

Check Original Equipment Numbers in Parentheses.

* See Product Guide for Variations of This Number.

THERMO KING	
Refrigeration Units (cont'd.)	
FB2M5 w/Mercedes-Benz OM636 Eng.	
Lube.....	PT82-HD+
P. Fuel Sock.....	F916-C
S. Fuel Ele.....	PF902
JD	
F-F Lube (116182).....	B161-S
B-P Lube (116228).....	B7025
S. Fuel Ele. (113068).....	PF902
S. Fuel (119098).....	BF992
S. Fuel Spin-on (113693).....	BF992
Air (117234).....	PA3840
JD 1	
F-F Lube (116182).....	B161-S
B-P Lube (116228).....	B7025
Fuel (119098).....	BF992
Air (1117234).....	PA3840
JD II (New Zealand)	
F-F Lube (116182).....	B161-S
B-P Lube (116228).....	B7025
Fuel (119098).....	BF992
Air (1117234).....	PA3840
JDII (Australia)	
F-F Lube (116182).....	B161-S
KD	
F-F Lube (116182).....	B161-S
B-P Lube (116228).....	B7025
S. Fuel Ele. (113068).....	PF902
S. Fuel Spin-on (113693).....	BF992
S. Fuel (119098).....	BF992
Air (117234).....	PA3840
KD II, KD II Max, MD II (North America)	
Lube (116228).....	B7025
Fuel (113693).....	BF992
Air (1117234).....	PA3840
KD w/TK353 Eng.	
F-F Lube (115522).....	B247
B-P Lube (115703).....	B128
Fuel (113693).....	BF992
KDI w/Yanmar TK235 Eng.	
F-F Lube (116182).....	B161-S
B-P Lube (116228).....	B7025
P. Fuel (119098).....	BF992
KDII (Australia)	
F-F Lube (116182).....	B161-S
B-P Lube (116228).....	B7025
KDII MAX	
F-F Lube (116182).....	B161-S
B-P Lube (116228).....	B7025
Fuel (119098).....	BF992
Air (1117234).....	PA3840
KDII w/Yanmar TK366, TK374 Eng. (North America)	
F-F Lube (116182).....	B161-S
B-P Lube (116228).....	B7025
P. Fuel (119098).....	BF992
Air (117234).....	PA3840
LND w/Yanmar TK353 Eng.	
F-F Lube (116182).....	B161-S
B-P Lube (116228).....	B7025
Fuel (119098).....	BF992
LND, LND II	
Lube (116182).....	B161-S
Fuel.....	BF992
Air (1115692).....	PA1865-FN
LR w/Yanmar TK353 Eng.	
F-F Lube (116182).....	B161-S

THERMO KING	
Refrigeration Units (cont'd.)	
LR w/Yanmar TK353 Eng. (cont'd.)	
B-P Lube (116228).....	B7025
Fuel (119098).....	BF992
LR, MD w/TK353 Eng.	
F-F Lube (115522).....	B247
B-P Lube (115703).....	B128
Fuel (113693).....	BF992
MD	
F-F Lube (116182).....	B161-S
B-P Lube (116228).....	B7025
S. Fuel Ele. (113068).....	PF902
S. Fuel Spin-on (119098).....	BF992
S. Fuel Spin-on (113693).....	BF992
Air (117234).....	PA3840
MD1, RD1 Series w/TK235 Eng.	
Lube (115522).....	B247
P. Fuel (113692).....	BF991
S. Fuel (113693).....	BF992
MD-100	
F-F Lube (116182).....	B161-S
B-P Lube (116228).....	B7025
MD1T	
Lube Spin-on (116228).....	B7025
MD-200	
F-F Lube (116182).....	B161-S
MD-300	
F-F Lube (116182).....	B161-S
MDI w/Yanmar TK235 Eng.	
F-F Lube (116182).....	B161-S
B-P Lube (116228).....	B7025
P. Fuel (119098).....	BF992
MDII (Australia)	
F-F Lube (116182).....	B161-S
MDII MAX (New Zealand)	
F-F Lube (116182).....	B161-S
B-P Lube (116228).....	B7025
Fuel (119098).....	BF992
Air (1117234).....	PA3840
MDII w/Yanmar TK366, TK374 Eng. (North America)	
F-F Lube (116182).....	B161-S
B-P Lube (116228).....	B7025
P. Fuel (119098).....	BF992
Air (117234).....	PA3840
NWD w/Mercedes Benz OM636 Eng.	
F-F Lube Ele. (112093).....	PT82-HD+
F-F Lube (119099).....	BT365
B-P Lube (112685).....	P52
P. Fuel (112230).....	PF916
S. Fuel (113068).....	PF902
S. Fuel (119098).....	BF992
NWD, Super NWD, RMN, RMS, RMU, Sentry w/Mercedes-Benz C201, OM636 Eng.	
F-F Lube Ele. (112093).....	PT82-HD+
F-F Lube Spin-on (113712).....	BT365
F-F Lube Spin-on (113871).....	B129
B-P Lube Ele. (112685).....	P52
B-P Lube Spin-on (113746).....	B128
P. Fuel Ele. (112230).....	PF916
P. Fuel Spin-on (113692).....	BF991
P. Fuel Spin-on (113854).....	BF979
S. Fuel Ele. (113068).....	PF902
S. Fuel Spin-on (113693).....	BF992
S. Fuel Spin-on (113855).....	BF888
RD	
F-F Lube (116182).....	B161-S

THERMO KING	
Refrigeration Units (cont'd.)	
RD (cont'd.)	
B-P Lube (116228).....	B7025
S. Fuel Ele. (113068).....	PF902
S. Fuel Spin-on (119098).....	BF992
S. Fuel Spin-on (113693).....	BF992
Air (117234).....	PA3840
RD II MAX	
F-F Lube (116182).....	B161-S
B-P Lube (116228).....	B7025
Fuel (119098).....	BF992
Air (117234).....	PA3840
RD II, RS II SR (North America)	
F-F Lube (116182).....	B161-S
B-P Lube (116228).....	B7025
S. Fuel (119103).....	BF888
Air (117234).....	PA3840
RD w/TK353 Eng.	
F-F Lube (115522).....	B247
B-P Lube (115703).....	B128
Fuel (113693).....	BF992
RDII w/Yanmar TK353 Eng.	
F-F Lube (116182).....	B161-S
B-P Lube (116228).....	B7025
P. Fuel (119098).....	BF992
RDII (Australia)	
F-F Lube (116182).....	B161-S
B-P Lube (116228).....	B7025
RDII w/Yanmar TK388, TK395 Eng.	
F-F Lube (116182).....	B161-S
B-P Lube (116228).....	B7025
P. Fuel (119098).....	BF992
Air (117234).....	PA3840
RTDII	
F-F Lube (116182).....	B161-S
B-P Lube (116228).....	B7025
SB	
Dual-Flow Lube (1117382).....	BD7095
SB 190 (New Zealand)	
Lube (119182).....	B7375
SB 300 (New Zealand)	
Lube (119182).....	B7375
Air (To 02/01) (1117400).....	PA2804
SB 400 (New Zealand)	
Lube (119182).....	B7375
SB I w/Isuzu C201 Eng. (New Zealand)	
F-F Lube (119100).....	B129
F-F Lube (119099).....	BT365
B-P Lube (119101).....	B128
Fuel/Water Separator (1115948).....	BF1212 +
Air (1117400).....	PA2804
SB II (Australia)	
F-F Lube (119101).....	B128
Compressor Lube (664917).....	BT8842-MPG
S. Fuel (119098).....	BF992
SB II Max	
F-F Lube (1113871).....	B129
B-P Lube (1115703).....	B128
S. Fuel (1113693).....	BF992
S. Fuel (1115705).....	BF888
SB II w/DI Eng. (New Zealand)	
F-F Lube (119099).....	BT365
F-F Lube (Extended Maintenance Interval) (1119100).....	B129
B-P Lube (119101).....	B128
Fuel/Water Separator (1115947).....	BF1212 +
Air (1117400).....	PA2804

Check Original Equipment Numbers in Parentheses.

* See Product Guide for Variations of This Number.

THERMO KING Refrigeration Units (cont'd.)	
SB III (Australia)	
Dual-Flow Lube (117382)	BD7095
B-P Lube (1119101)	B128
F-F Lube (1119182)	B7375
Compressor Lube (664917)	BT8842-MPG
Box-Style Fuel (1116285)	BF7579
S. Fuel Spin-on (1119098)	BF992
Fuel/Water Separator (1117264)	BF7580
SB III w/Se Eng. (New Zealand)	
Dual-Flow Lube (117382)	BD7095
Box-Style Fuel (1116285)	BF7579
Fuel/Water Separator (1117264)	BF7580
Air (1117400)	PA2804
SB III, SB III Max, SB III SRT w/Isuzu FE (2.2L) Eng.	
Dual-Flow Lube (117382)	BD7095
Box-Style Fuel (116285)	BF7579
Box-Style Fuel/Water Separator (117264)	BF7580
Air (117400)	PA2804
SB1 w/Mercedes-Benz C201, OM636 Eng.	
F-F Lube Ele. (112093)	PT82-HD+
F-F Lube Spin-on (113712)	BT365
F-F Lube Spin-on (113871)	B129
B-P Lube Ele. (112685)	P52
B-P Lube Spin-on (113746)	B128
P. Fuel Ele. (112230)	PF916
P. Fuel Spin-on (113692)	BF991
P. Fuel Spin-on (113854)	BF979
S. Fuel Ele. (113068)	PF902
S. Fuel Spin-on (113693)	BF992
S. Fuel Spin-on (113855)	BF888
SB-100	
Dual-Flow Lube (117382)	BD7095
SB-110	
Dual-Flow Lube (117382)	BD7095
SB-190 (Australia)	
Dual-Flow Lube (117382)	BD7095
SB2 w/Mercedes-Benz C201, OM636 Eng.	
F-F Lube Ele. (112093)	PT82-HD+
F-F Lube Spin-on (113712)	BT365
F-F Lube Spin-on (113871)	B129
B-P Lube Ele. (112685)	P52
B-P Lube Spin-on (113746)	B128
P. Fuel Ele. (112230)	PF916
P. Fuel Spin-on (113692)	BF991
P. Fuel Spin-on (113854)	BF979
S. Fuel Ele. (113068)	PF902
S. Fuel Spin-on (113693)	BF992
S. Fuel Spin-on (113855)	BF888
SB-200 (Australia)	
Dual-Flow Lube (117382)	BD7095
SB200, SB300 (North America)	
Fuel/Water Separator (119982)	BF1355-SP
SB-210	
Dual-Flow Lube (117382)	BD7095
SB-300 (Australia)	
Dual-Flow Lube (117382)	BD7095
SB-310	
Dual-Flow Lube (117382)	BD7095
SB-400 (Australia)	
Dual-Flow Lube (117382)	BD7095
SB-I	
F-F Lube (119099)	BT365
F-F Lube (113712)	BT365
F-F Lube (115702)	B129
B-P Lube (115703)	B128

THERMO KING Refrigeration Units (cont'd.)	
SB-I (cont'd.)	
Dual-Flow Lube (117382)	BD7095
P. Fuel (119102)	BF979
P. Fuel (119103)	BF888
P. Fuel (113692)	BF991
P. Fuel (115704)	BF979
S. Fuel (119098)	BF992
S. Fuel Spin-on (113693)	BF992
S. Fuel Spin-on (115705)	BF888
Fuel/Water Separator (117264)	BF7580
Air (113331)	PA1690-FN +
Disposable Hsg. Air (117400)	PA2804
Air (117234)	PA3840
SBI w/Isuzu C201 Eng. (North America)	
F-F Lube (119099)	BT365
F-F Lube	B129
B-P Lube	B128
P. Fuel (119102)	BF979
S. Fuel (119098)	BF992
S. Fuel (119103)	BF888
SB-II	
F-F Lube (119099)	BT365
F-F Lube (113712)	BT365
F-F Lube (115702)	B129
B-P Lube (115703)	B128
Dual-Flow Lube (117382)	BD7095
P. Fuel (119102)	BF979
P. Fuel (119103)	BF888
P. Fuel (113692)	BF991
P. Fuel (115704)	BF979
P. Fuel (116285)	BF7579
S. Fuel (119098)	BF992
S. Fuel (113693)	BF992
S. Fuel (115705)	BF888
Fuel/Water Separator (117264)	BF7580
Disposable Hsg. Air (117400)	PA2804
Air (117234)	PA3840
SBII w/DI 2.2 Eng	
F-F Lube (119099)	BT365
F-F Lube	B129
B-P Lube	B128
P. Fuel (119102)	BF979
P. Fuel (116285)	BF7579
S. Fuel (119098)	BF992
S. Fuel (119103)	BF888
S. Fuel (117264)	BF7580
S. Fuel (116286)	BF7576
SBII w/Isuzu C201 Eng.	
F-F Lube (119099)	BT365
F-F Lube	B129
B-P Lube	B128
P. Fuel (119102)	BF979
S. Fuel (119098)	BF992
S. Fuel (119103)	BF888
SB-III	
F-F Lube (119099)	BT365
F-F Lube (113712)	BT365
F-F Lube (115702)	B129
F-F Lube (115703)	B128
Dual-Flow Lube (117382)	BD7095
B-P Lube (115703)	B128
P. Fuel (119103)	BF888
P. Fuel (115704)	BF979
P. Fuel (116285)	BF7579
S. Fuel (113693)	BF992
S. Fuel (115705)	BF888
S. Fuel (119098)	BF992
Fuel/Water Separator (117264)	BF7580
Disposable Hsg. Air (117400)	PA2804
Air (117234)	PA3840

THERMO KING Refrigeration Units (cont'd.)	
SB-III w/Se 2.2 Eng. (North America)	
Dual-Flow Lube (117382)	BD7095
S. Fuel (117264)	BF7580
Air (117400)	PA2804
SB-III w/TK486 EMI 3000 Eng.	
F-F Lube (119182)	B7375
SB-III w/Yanmar TK486 Eng.	
Dual-Flow Lube (117382)	BD7095
Air (117400)	PA2804
SDZ	
F-F Lube (116182)	B161-S
B-P Lube (116228)	B7025
S. Fuel (119103)	BF888
Air (117234)	PA3840
Sentry (Australia)	
Dual-Flow Lube (1117382)	BD7095
F-F Lube (1119182)	B7375
B-P Lube (1119101)	B128
Compressor Lube (664917)	BT8842-MPG
Box-Style Fuel (1116285)	BF7579
Box-Style Fuel (1117264)	BF7580
S. Fuel (1119098)	BF992
Sentry (North America)	
F-F Lube (113712)	BT365
F-F Lube (115702)	B129
F-F Lube (115703)	B128
F-F Lube (119099)	BT365
B-P Lube (115703)	B128
Dual-Flow Lube (117382)	BD7095
P. Fuel (119103)	BF888
P. Fuel (113692)	BF991
P. Fuel (115704)	BF979
P. Fuel (116285)	BF7579
S. Fuel (113693)	BF992
S. Fuel (115705)	BF888
S. Fuel (119098)	BF992
Fuel/Water Separator (117264)	BF7580
Disposable Hsg. Air (117400)	PA2804
Air (12212220)	PA3840
Sentry w/DI 2.2 Eng.	
F-F Lube	B129
F-F Lube (119099)	BT365
B-P Lube	B128
P. Fuel (119102)	BF979
S. Fuel (119098)	BF992
S. Fuel (119103)	BF888
Sentry w/Isuzu C201 Eng.	
F-F Lube	B129
F-F Lube (119099)	BT365
B-P Lube	B128
P. Fuel (119102)	BF979
S. Fuel (119098)	BF992
S. Fuel (119103)	BF888
SL 100, SL 200 (New Zealand)	
Lube (1119182)	B7375
SL100, SL200, SL300, SL400 (North America)	
Dual-Flow Lube (117382)	BD7095
Fuel/Water Separator (119982)	BF1355-SP
Air (To 2/01) (117400)	PA2804
SMX, SMX SR, SMX II SR	
Dual-Flow Lube (117382)	BD7095
Fuel (116285)	BF7579
Fuel/Water Separator (117264)	BF7580
Air (117400)	PA2804
SNWD	
Lube (119099)	BT365
Lube (113712)	BT365
Lube (115702)	B129

Check Original Equipment Numbers in Parentheses.

+ See Product Guide for Variations of This Number.

THERMO KING	
Refrigeration Units (cont'd.)	
SNWD (cont'd.)	
Lube (115703)	B128
P. Fuel (119102)	BF979
P. Fuel (119103)	BF888
P. Fuel (113692)	BF991
P. Fuel (115704)	BF979
S. Fuel Ele. (113068)	PF902
S. Fuel (119098)	BF992
S. Fuel Spin-on (113693)	BF992
S. Fuel Spin-on (115705)	BF888
Air (113331)	PA1690-FN *
Air (117234)	PA3840
SNWD w/Isuzu C201 Eng.	
F-F Lube	B129
F-F Lube (119099)	BT365
B-P Lube	B128
P. Fuel (119102)	BF979
S. Fuel (119098)	BF992
S. Fuel (119103)	BF888
Spectrum	
F-F Lube (1116182)	B161-S
Spectrum SL	
Lube (1119182)	B7375
Spectrum TS w/TK 3.95 Eng. (New Zealand)	
F-F Lube (1116182)	B161-S
Fuel (1119341)	BF992
Radial Seal Air (1119059)	RS3715
Spectrum SB TC1	
Lube (1119182)	B7375
Spectrum TS (Australia)	
F-F Lube (1116182)	B161-S
B-P Lube (1116228)	B7025
SR w/Yanmar TK395 Eng.	
F-F Lube (116182)	B161-S
B-P Lube (116228)	B7025
P. Fuel (119098)	BF992
Air (117234)	PA3840
SR w/Yanmar TK374 Eng.	
F-F Lube (116182)	B161-S
B-P Lube (116228)	B7025
P. Fuel (119098)	BF992
Air (117234)	PA3840
SRL	
Lube	P40
Air	PA640
SUPER	
F-F Lube (113712)	BT365
F-F Lube (115702)	B129
Dual-Flow Lube (117382)	BD7095
B-P Lube (115703)	B128
P. Fuel (113692)	BF991
P. Fuel (115704)	BF979
P. Fuel (116285)	BF7579
S. Fuel (113693)	BF992
S. Fuel (115705)	BF888
Fuel/Water Separator (117264)	BF7580
Fuel/Water Separator (116286)	BF7576
Disposable Hsg. Air (117400)	PA2804
Super II	
F-F Lube (113712)	BT365
B-P Lube (115703)	B128
Box-Style Fuel (1116285)	BF7579
Fuel/Water Separator (1116286)	BF7576
Super II (Australia)	
Dual-Flow Lube (1117382)	BD7095
F-F Lube (1119182)	B7375
B-P Lube (1119101)	B128

THERMO KING	
Refrigeration Units (cont'd.)	
Super II (Australia) (cont'd.)	
Compressor Lube (664917)	BT8842-MPG
P. Fuel (1116285)	BF7579
Box-Style Fuel/Water Separator (1117264)	BF7580
Super II w/DI Eng. (New Zealand)	
F-F Lube (1119099)	BT365
F-F Lube (Extended Maintenance Interval) (1119100)	B129
B-P Lube (1119100)	B129
Fuel (1116285)	BF7579
Fuel/Water Separator (To 04/91) (1117264)	BF7580
Air (1117400)	PA2804
Super II w/Se 2.2 Eng. (North America)	
Dual-Flow Lube (117382)	BD7095
S. Fuel (117264)	BF7580
Air (117400)	PA2804
Super II w/Se Eng. (New Zealand)	
Dual-Flow Lube (1117382)	BD7095
Fuel (1116285)	BF7579
Fuel/Water Separator (1117264)	BF7580
Air (1117400)	PA2804
Super II w/TK486 EMI 3000 Eng. (North America)	
F-F Lube (119182)	B7375
Super II SR	
Dual-Flow Lube (117382)	BD7095
Box-Style Fuel (116285)	BF7579
Box-Style Fuel/Water Separator (117264)	BF7580
Air (117400)	PA2804
Super II w/DI 2.2 Eng. (North America)	
F-F Lube	B129
F-F Lube (119099)	BT365
B-P Lube	B128
P. Fuel (119102)	BF979
S. Fuel (119098)	BF992
S. Fuel (119103)	BF888
SuperII Early w/Yanmar TK486 Eng.	
Dual-Flow Lube (117382)	BD7095
Air (117400)	PA2804
T-1000	
F-F Lube (1116182)	B161-S
T-600	
F-F Lube (1116182)	B161-S
T-800	
F-F Lube (1116182)	B161-S
TD	
F-F Lube (1116182)	B161-S
B-P Lube (1115703)	B128
B-P Turbocharger (1116228)	B7025
S. Fuel Ele. (1113068)	PF902
S. Fuel (1119098)	BF992
S. Fuel Spin-on (1113693)	BF992
Fuel/Water Separator (1117264)	BF7580
Air (1117234)	PA3840
TD II	
F-F Lube (116182)	B161-S
B-P Lube (116228)	B7025
S. Fuel (119103)	BF888
Air (117234)	PA3840
TD II (New Zealand)	
F-F Lube (1116182)	B161-S
B-P Lube (1116228)	B7025
Fuel (1119098)	BF992
Air (1117234)	PA3840

THERMO KING	
Refrigeration Units (cont'd.)	
TD II MAX	
F-F Lube (1116182)	B161-S
B-P Lube (1116228)	B7025
Fuel (1119098)	BF992
Air (117234)	PA3840
TD1 Fuel Saver w/TK353 Eng.	
F-F Lube (1115522)	B247
B-P Lube (1115703)	B128
Fuel (1113693)	BF992
TDII w/Yanmar TK388, TK395 Eng. (North America)	
F-F Lube (116182)	B161-S
B-P Lube (116228)	B7025
P. Fuel (119098)	BF992
Air (117234)	PA3840
TS	
S. Fuel (119098)	BF992
Radial Seal Air (119059)	RS3715
TS-200 (Australia)	
F-F Lube (1116182)	B161-S
B-P Lube (1116228)	B7025
TS200 w/TK374 EMI 2000 Eng. (North America)	
F-F Lube (116182)	B161-S
P. Fuel (119341)	BF992
Radial Seal Air (119059)	RS3715
TS-300 (Australia)	
F-F Lube (1116182)	B161-S
B-P Lube (1116228)	B7025
TS300 w/TK 374 Eng. (North America)	
F-F Lube (1116182)	B161-S
Fuel (1119341)	BF992
Radial Seal Air (119059)	RS3715
TS-500 (Australia)	
F-F Lube (1116182)	B161-S
B-P Lube (1116228)	B7025
TS500, TS600 (North America)	
F-F Lube (116182)	B161-S
B-P Lube (116228)	B7025
S. Fuel (119098)	BF992
Radial Seal Air (119059)	RS3715
TS-600 (Australia)	
F-F Lube (1116182)	B161-S
B-P Lube (1116228)	B7025
TWD w/Mercedes-Benz C201, OM636 Eng.	
F-F Lube Ele. (112093)	PT82-HD+
F-F Lube Spin-on (113712)	BT365
F-F Lube Spin-on (113871)	B129
B-P Lube Ele. (112685)	P52
B-P Lube Spin-on (113746)	B128
P. Fuel Ele. (112230)	PF916
P. Fuel Spin-on (113692)	BF991
P. Fuel Spin-on (113854)	BF979
S. Fuel Ele. (113068)	PF902
S. Fuel Spin-on (113693)	BF992
S. Fuel Spin-on (113855)	BF888
UL	
Lube	P40
Air	PA640
UMD (New Zealand)	
Lube (1116182)	B161-S
Fuel (1119098)	BF992
UMD, URD w/TK353 Eng. (North America)	
F-F Lube (115522)	B247
B-P Lube (115703)	B128
Fuel (113693)	BF992

Check Original Equipment Numbers in Parentheses.

* See Product Guide for Variations of This Number.

THERMO KING Refrigeration Units (cont'd.)	
URD (New Zealand)	
Lube (1116182)	B161-S
UTS	
Lube (1116182)	B161-S
UWD, Super UWD, UWTD w/Mercedes-Benz C201, OM636 Engs.	
F-F Lube Ele. (112093)	PT82-HD+
F-F Lube Spin-on (113712)	BT365
F-F Lube Spin-on (113871)	B129
B-P Lube Ele. (112685)	P52
B-P Lube Spin-on (113746)	B128
P. Fuel Ele. (112230)	PF916
P. Fuel Spin-on (113692)	BF991
P. Fuel Spin-on (113854)	BF979
S. Fuel Ele. (113068)	PF902
S. Fuel Spin-on (113693)	BF992
S. Fuel Spin-on (113855)	BF888
XDS SR	
Lube (116182)	B161-S
Fuel (119098)	BF992
Radial Seal Air (119059)	RS3715
XDS w/Yanmar TK395 Eng. (North America)	
F-F Lube (116182)	B161-S
B-P Lube (116228)	B7025
P. Fuel (119098)	BF992
Air (117234)	PA3840
XDS w/Yanmar TK395 Eng. (New Zealand)	
F-F Lube (116182)	B161-S
Fuel (1119341)	BF992
Radial Seal Air (1119059)	RS3715
XMD Series	
F-F Lube (1114565)	B975
F-F Lube (1114948)	B243
P. Fuel (1113692)	BF991
S. Fuel (1113693)	BF992
XNWD w/Mercedes-Benz C201, OM636 Engs.	
F-F Lube Ele. (112093)	PT82-HD+
F-F Lube Spin-on (113712)	BT365
F-F Lube Spin-on (113871)	B129
B-P Lube Ele. (112685)	P52
B-P Lube Spin-on (113746)	B128
P. Fuel Ele. (112230)	PF916
P. Fuel Spin-on (113692)	BF991
P. Fuel Spin-on (113854)	BF979
S. Fuel Ele. (113068)	PF902
S. Fuel Spin-on (113693)	BF992
S. Fuel Spin-on (113855)	BF888

THOMAS
(Also See Freightliner Chassis)

THOMAS Buses	
Models w/Farr Air Cleaners	
Air (119862001)	PA3891
Air (119862003)	PA3987
Models w/Luberfiner Air Cleaners	
Air (1992-on) (LAF959)	PA2540+
C2 w/Cat C7 Eng.	
Lube (To 1/2004) (1R0739)	B7600+
Lube (1/2004-on) (1R1807)	B7700
Fuel (High Efficiency) (1R0751)	BF7632
Fuel/Water Separator (w/o Sensor Port) (Alliance ABPS3226FL02)	BF1346+
Fuel/Water Separator (w/Sensor Port) (Alliance ABPS3226FL02)	BF1346-SP+
Fuel/Water Separator (Racor R50418)	BF1339-SP+

THOMAS Buses (cont'd.)	
C2 w/Cat C7 Eng. (cont'd.)	
Air (End Inlet) (Farr 114500003)	PA3556
Air (Side Inlet) (Farr 114880003)	PA3493
Channel Flow Air (Don. P607955)	CA4700
Channel Flow Air (w/Flame Retardant Media) (Don. P607960)	CA5420
Channel Flow Safety Air (Don. P544432)	PA4701
Cab Air (Main AirCond. Unit) (VCC36000006)	PA5359
Air Dryer (AD-IP System) (Bendix 65624)	BA5373
Air Dryer (AD-9 System) (Bendix 107796)	BA5377
Trans. Spin-on (Allison 29539579)	BT8460
Pan-Type Trans. (S. Pan w/o Gskt.) (Allison 29537965)	20004
Pan-Type Trans. (S. Pan w/Gskt.) (Allison 29537966)	20017
Pan-Type Trans. (D. Pan w/o Gskt.) (Allison 29537966)	20003
Pan-Type Trans. (D. Pan w/Gskt.) (Allison 29537965)	20016
Trans. Ele. (2 In. Kit) (Allison 29540493)	PT9416-MPG KIT
Trans. Ele. (4 In. Kit) (Allison 29540494)	PT9415-MPG KIT
Trans. Spin-on (Fuller 4304827)	BT223
Opt. Trans. Spin-on (Fuller 17237)	B2+
Steering (VMLT1808D)	BT9388
C2 w/Cummins ISB Eng.	
Lube (Fleetguard LF3970)	B7177
Fuel (Fleetguard FF5632)	BF7940
Opt. Fuel/Water Separator (Racor S3226T)	BF1347
Opt. Fuel/Water Separator (Racor R50419)	BF1373-SP
Channel Flow Air (Don. P607955)	CA4700
Channel Flow Air (w/Flame Retardant Media) (Don. P607960)	CA5420
Channel Flow Safety Air (Don. P544432)	PA4701
Cab Air (Main AirCond. Unit) (VCC36000006)	PA5359
Air Dryer (AD-IP System) (Bendix 65624)	BA5373
Air Dryer (AD-9 System) (Bendix 107796)	BA5377
Trans. Ele. (2 In. Kit) (Allison 29540493)	PT9416-MPG KIT
Trans. Ele. (4 In. Kit) (Allison 29540494)	PT9415-MPG KIT
Pan-Type Trans. (S. Pan w/o Gskt.) (Allison 29537965)	20004
Pan-Type Trans. (S. Pan w/Gskt.) (Allison 29537965)	20016
Pan-Type Trans. (D. Pan w/o Gskt.) (Allison 29537966)	20003
Pan-Type Trans. (D. Pan w/Gskt.) (Allison 29537966)	20017
Trans. Spin-on (Allison 29539579)	BT8460
Opt. Trans. Spin-on (Fuller 17237)	B2+
Trans. Spin-on (Fuller 4304827)	BT223
Steering (T1808D)	BT9388
C2 w/Mercedes MBE900 Eng.	
F-F Lube Ele. (A0001801709)	P7188
Opt. B-P Lube Spinner (A9061810086)	BC7326
Fuel (4 1/16 In.) (A0000901551)	PF7735
Fuel (7 31/32 In.) (5410900151)	PF7761
Fuel/Water Separator Ele. (Davco 382114)	PF7748
Fuel/Water Separator Spin-on (Racor R50418)	BF1339-SP+
Channel Flow Air (Don. P607955)	CA4700

THOMAS Buses (cont'd.)	
C2 w/Mercedes MBE900 Eng. (cont'd.)	
Channel Flow Air (w/Flame Retardant Media) (Don. P607960)	CA5420
Channel Flow Safety Air (Don. P544432)	PA4701
Cab Air (Main AirCond. Unit) (VCC36000006)	PA5359
Air Dryer (AD-9 System) (Bendix 107796)	BA5377
Air Dryer (AD-SP System) (Bendix 65624)	BA5373
Trans. Spin-on (Allison 29539579)	BT8460
Pan-Type Trans. (S. Pan w/o Gskt.) (Allison 29537965)	20004
Pan-Type Trans. (S. Pan w/Gskt.) (Allison 29537965)	20016
Pan-Type Trans. (D. Pan w/o Gskt.) (Allison 29537966)	20003
Pan-Type Trans. (D. Pan w/Gskt.) (Allison 29537966)	20017
Trans. Ele. (2 In. Kit) (Allison 29540493)	PT9416-MPG KIT
Trans. Ele. (4 In. Kit) (Allison 29540494)	PT9415-MPG KIT
Trans. Spin-on (Fuller 4304827)	BT223
Opt. Trans. Spin-on (Fuller 17237)	B2+
Steering (VMLT1808D)	BT9388
Saf-T-Liner w/Cat C7 Eng.	
Lube (To 1/2004) (1R0739)	B7600+
Lube (1/2004-on) (1R1807)	B7700
Fuel (1R0751)	BF7632
Fuel/Water Separator Ele. (Davco 382 System) (Fleetguard FS19729)	PF7755
Disposable Hsg. Air (61100179)	PA3891
Channel Flow Air (Don. P607955)	CA4700
Channel Flow Air (w/Flame Retardant Media) (Don. P607960)	CA5420
Channel Flow Safety Air (Don. P544432)	PA4701
Air Dryer (AD-9 System) (Bendix 107796)	BA5377
Air Dryer (AD-IP System) (Bendix 65624)	BA5373
Pan-Type Trans. (1000, 2000 Series, S. Pan w/o Gskt) (Allison 29537965)	20004
Pan-Type Trans. (1000, 2000 Series, S. Pan w/Gskt) (Allison 29537965)	20016
Pan-Type Trans. (1000, 2000 Series, D. Pan w/o Gskt) (Allison 29537966)	20003
Pan-Type Trans. (1000, 2000 Series, D. Pan w/Gskt) (Allison 29537966)	20017
Trans. Spin-on (1000, 2000 Series) (Allison 29539579)	BT8460
Trans. Ele. (3000 & 4000 Series, 2 In Kit) (Allison 29540493)	PT9416-MPG KIT
Trans. Ele. (3000 & 4000 Series, 4 In. Kit) (Allison 29540494)	PT9415-MPG KIT
Pan-Type Trans. (AT Series, 3.8 In. Pan) (Allison 29540976)	19992+
Pan-Type Trans. (AT & MT Series, 5.3 In. Pan) (Allison 29538489)	19739+
Trans. Spin-on (AT & MT Series) (Allison 29510922)	BT8316-MPG
Trans. Spin-on (Fuller 4304827)	BT223
Opt. Trans. Spin-on (Fuller 17237)	B2+
Saf-T-Liner w/Cat 3126 Eng.	
Lube (To 1/2004) (1R0739)	B7600+
Lube (1/2004-on) (1R1807)	B7700
Fuel (1R0751)	BF7632
Fuel/Water Separator Ele. (Davco 382 System) (Fleetguard FS19729)	PF7755
Disposable Hsg. Air (61100179)	PA3891
Channel Flow Air (Don. P607955)	CA4700

Check Original Equipment Numbers in Parentheses.

+ See Product Guide for Variations of This Number.

THOMAS	
Buses (cont'd.)	
Saf-T-Liner w/Cat 3126 Eng. (cont'd.)	
Channel Flow Air (w/Flame Retardant Media) (Don. P607960)	CA5420
Channel Flow Safety Air (Don. P544432)	PA4701
Air Dryer (AD-9 System) (Bendix 107796)	BA5377
Air Dryer (AD-IP System) (Bendix 65624)	BA5373
Pan-Type Trans. (1000, 2000 Series, S. Pan w/o Gskt) (Allison 29537965)	20004
Pan-Type Trans. (1000, 2000 Series, S. Pan w/Gskt) (Allison 29537965)	20016
Pan-Type Trans. (1000, 2000 Series, D. Pan w/o Gskt) (Allison 29537966)	20003
Pan-Type Trans. (1000, 2000 Series, D. Pan w/Gskt) (Allison 29537966)	20017
Trans. Spin-on (1000, 2000 Series) (Allison 29539579)	BT8460
Trans. Ele. (3000 & 4000 Series 2 In. Kit) (Allison 29540493)	PT9416-MPG KIT
Trans. Ele. (3000 & 4000 Series, 4 In. Kit) (Allison 29540494)	PT9415-MPG KIT
Pan-Type Trans. (AT Series, 3.8 In. Pan) (Allison 29540976)	19992 +
Pan-Type Trans. (AT & MT Series, 5.3 In. Pan) (Allison 29538489)	19739 +
Trans. Spin-on (AT & MT Series) (Allison 29510922)	BT8316-MPG
Trans. Spin-on (Fuller 4304827)	BT223
Opt. Trans. Spin-on (Fuller 17237)	B2 +
Saf-T-Liner w/Cummins ISB Eng.	
Lube (Fleetguard LF3970)	B7177
Fuel (2007-on) (Fleetguard FF5632)	BF7940
Opt. Fuel/Water Separator Spin-on (Racor S3226T)	BF1347
Fuel/Water Separator Spin-on (Racor R50419)	BF1373-SP
Disposable Hsg. Air (61100179)	PA3891
Channel Flow Air (Don. P607955)	CA4700
Channel Flow Air (w/Flame Retardant Media) (Don. P607960)	CA5420
Channel Flow Safety Air (Don. P544432)	PA4701
Air Dryer (AD-9 System) (Bendix 107796)	BA5377
Air Dryer (AD-IP System) (Bendix 65624)	BA5373
Pan-Type Trans. (1000, 2000 Series, S. Pan w/o Gskt) (Allison 29537965)	20004
Pan-Type Trans. (1000, 2000 Series, S. Pan w/Gskt.) (Allison 29537965)	20016
Pan-Type Trans. (1000, 2000 Series, D. Pan w/o Gskt) (Allison 29537966)	20003
Pan-Type Trans. (1000, 2000 Series, D. Pan w/Gskt.) (Allison 29537966)	20017
Trans. Spin-on (1000, 2000 Series) (Allison 29539579)	BT8460
Trans. Ele. (3000 & 4000 Series 2 In. Kit) (Allison 29540493)	PT9416-MPG KIT
Trans. Ele. (3000 & 4000 Series 4 In. Kit) (Allison 29540494)	PT9415-MPG KIT
Pan-Type Trans. (AT Series, 3.8 In. Pan) (Allison 29540976)	19992 +
Pan-Type Trans. (AT & MT Series, 5.3 In. Pan) (Allison 29538489)	19739 +
Trans. Spin-on (AT & MT Series) (Allison 29510922)	BT8316-MPG
Trans. Spin-on (Fuller 4304827)	BT223
Opt. Trans. Spin-on (Fuller 17237)	B2 +
Steering (T1808D)	BT9388
Saf-T-Liner w/Cummins ISC Eng.	
Dual-Flow Lube (LF9009)	BD7309
Fuel (FF5636)	BF7924

THOMAS	
Buses (cont'd.)	
Saf-T-Liner w/Cummins ISC Eng. (cont'd.)	
Disposable Hsg. Air (61100179)	PA3891
Channel Flow Air (Don. P607955)	CA4700
Channel Flow Air (w/Flame Retardant Media) (Don. P607960)	CA5420
Channel Flow Safety Air (Don. P544432)	PA4701
Air Dryer (AD-9 System) (Bendix 107796)	BA5377
Air Dryer (AD-IP System) (Bendix 65624)	BA5373
Pan-Type Trans. (1000, 2000 Series, S. Pan w/o Gskt) (Allison 29537965)	20004
Pan-Type Trans. (1000, 2000 Series, S. Pan w/Gskt) (Allison 29537965)	20016
Pan-Type Trans. (1000, 2000 Series, D. Pan w/o Gskt) (Allison 29537966)	20003
Pan-Type Trans. (1000, 2000 Series, D. Pan w/Gskt) (Allison 29537966)	20017
Trans. Spin-on (1000, 2000 Series) (Allison 29539579)	BT8460
Trans. Ele. (3000 & 4000 Series, 2 In. Kit) (Allison 29540493)	PT9416-MPG KIT
Trans. Ele. (3000 & 4000 Series, 4 In. Kit) (Allison 29540494)	PT9415-MPG KIT
Pan-Type Trans. (AT Series, 3.8 In. Pan) (Allison 29540976)	19992 +
Pan-Type Trans. (AT & MT Series, 5.3 In. Pan) (Allison 29538489)	19739 +
Trans. Spin-on (AT & MT Series) (Allison 29510922)	BT8316-MPG
Trans. Spin-on (Fuller 4304827)	BT223
Opt. Trans. Spin-on (Fuller 17237)	B2 +
Saf-T-Liner w/John Deere 6081 (8.1L) CNG Eng.	
Lube Ele. (RE509672)	P7233
Lube Spin-on (RE57394)	BT486
Disposable Hsg. Air (61100179)	PA3891
Channel Flow Air (Don. P607955)	CA4700
Channel Flow Air (w/Flame Retardant Media) (Don. P607960)	CA5420
Channel Flow Safety Air (Don. P544432)	PA4701
Air Dryer (AD-9 System) (Bendix 107796)	BA5377
Air Dryer (AD-IP System) (Bendix 65624)	BA5373
Pan-Type Trans. (1000, 2000 Series, S. Pan w/o Gskt) (Allison 29537965)	20004
Pan-Type Trans. (1000, 2000 Series, S. Pan w/Gskt) (Allison 29537965)	20016
Pan-Type Trans. (1000, 2000 Series, D. Pan w/o Gskt) (Allison 29537966)	20003
Pan-Type Trans. (1000, 2000 Series, D. Pan w/Gskt) (Allison 29537966)	20017
Trans. Spin-on (1000, 2000 Series) (Allison 29539579)	BT8460
Trans. Ele. (3000 & 4000 Series, 2 In. Kit) (Allison 29540493)	PT9416-MPG KIT
Trans. Ele. (3000 & 4000 Series, 4 In. Kit) (Allison 29540494)	PT9415-MPG KIT
Pan-Type Trans. (AT Series, 3.8 In. Pan) (Allison 29540976)	19992 +
Pan-Type Trans. (AT & MT Series, 5.3 In. Pan) (Allison 29538489)	19739 +
Trans. Spin-on (AT & MT Series) (Allison 29510922)	BT8316-MPG
Trans. Spin-on (Fuller 4304827)	BT223
Opt. Trans. Spin-on (Fuller 17237)	B2 +
Saf-T-Liner w/Mercedes-Benz MBE900 Eng.	
F-F Lube (A0001801709)	P7188
Opt. B-P Lube (A9061810086)	BC7326
4 1/16 In. Fuel (A0000901551)	PF7735
7 31/32 In. Fuel (A5410920805)	PF7761

THOMAS	
Buses (cont'd.)	
Saf-T-Liner w/Mercedes-Benz MBE900 Eng. (cont'd.)	
Fuel/Water Separator Ele. (Davco 382 System) (Fleetguard FS19624)	PF7748
Fuel/Water Separator Spin-on (Racor R50418)	BF1339-SP +
Fuel/Water Separator Spin-on (Open End) (Racor R50418)	BF1339-SP +
Disposable Hsg. Air (61100179)	PA3891
Channel Flow Air (Don. P607955)	CA4700
Channel Flow Air (w/Flame Retardant Media) (Don. P607960)	CA5420
Channel Flow Safety Air (Don. P544432)	PA4701
Cab Air (36000006)	PA5359
Air Dryer (AD-9 System) (Bendix 107796)	BA5377
Air Dryer (AD-IP System) (Bendix 65624)	BA5373
Pan-Type Trans. (1000, 2000 Series, S. Pan w/o Gskt) (Allison 29537965)	20004
Pan-Type Trans. (1000, 2000 Series, S. Pan w/Gskt) (Allison 29537965)	20016
Pan-Type Trans. (1000, 2000 Series, D. Pan w/o Gskt) (Allison 29537966)	20003
Pan-Type Trans. (1000, 2000 Series, D. Pan w/Gskt) (Allison 29537966)	20017
Trans. Spin-on (1000, 2000 Series) (Allison 29539579)	BT8460
Trans. Ele. (3000 & 4000 Series, 2 In. Kit) (Allison 29540493)	PT9416-MPG KIT
Trans. Ele. (3000 & 4000 Series, 4 In. Kit) (Allison 29540494)	PT9415-MPG KIT
Pan-Type Trans. (AT Series, 3.8 In. Pan) (Allison 29540976)	19992 +
Pan-Type Trans. (AT & MT Series, 5.3 In. Pan) (Allison 29538489)	19739 +
Trans. Spin-on (AT & MT Series) (Allison 29510922)	BT8316-MPG
Trans. Spin-on (Fuller 4304827)	BT223
Opt. Trans. Spin-on (Fuller 17237)	B2 +
Steering (T1808D)	BT9388
Vista w/IHC DT360 Eng.	
Lube (1808896C1)	B299
Lube (1811953C1)	B309
Fuel (1809789C1)	BF7629
Fuel/Water Separator (1808623C1)	BF7584
Std. O. Air (482647C91)	PA2521 +
Opt. Std. I. Air (482647C91)	PA2522
Radial Seal Air (1691027C1)	RS2863
Pan-Type Trans. (3.8 In. Pan) (Allison 29540976)	19992 +
Pan-Type Trans. (5.3 In. Pan) (Allison 29538489)	19739 +
Trans. Spin-on (Allison 29510922)	BT8316-MPG
Steering (Fleetguard HF6162)	P106-HD +
Vista w/IHC DT408 Eng.	
Lube (1819452C1)	B7030
Fuel (1822588C1)	BF7629
Std. O. Air (482647C91)	PA2521 +
Opt. Std. I. Air (482647C91)	PA2522
Radial Seal Air (1691027C1)	RS2863
Pan-Type Trans. (3.8 In. Pan) (Allison 29540976)	19992 +
Pan-Type Trans. (5.3 In. Pan) (Allison 29538489)	19739 +
Trans. Spin-on (Allison 29510922)	BT8316-MPG
Steering (Fleetguard HF6162)	P106-HD +
Vista w/IHC DT466 Eng.	
Lube (To 1994) (1808896C1)	B299
Lube (To 1994) (1811953C1)	B309
Lube (1994-on) (1833121C1)	B7030

Check Original Equipment Numbers in Parentheses.

+ See Product Guide for Variations of This Number.

THOMAS Buses (cont'd.)	
Vista w/IHC DT466 Eng. (cont'd.)	
Fuel (674293C91)	BF588
Std. O. Air (482647C91)	PA2521 +
Opt. Std. I. Air (482647C91)	PA2522
Radial Seal Air (1691027C1)	RS2863
Pan-Type Trans. (3.8 In. Pan) (Allison 29540976) ..	19992 +
Pan-Type Trans. (5.3 In. Pan) (Allison 29538489) ..	19739 +
Trans. Spin-on (Allison 29510922) ..	BT8316-MPG
Steering (Fleetguard HF6162)	P106-HD+
Coolant (w/o Chemical) (1820358C1)	B5134 +
Coolant (w/Chemical) (1822313C1)	BW5082
Vista w/IHC T444E (7.3L) Eng.	
Lube (1814562C1)	B7039
Fuel Ele. (1996-on) (1822631C91)	PF7678
Fuel/Water Separator (To 1995, w/o Sensor Port) (1813104C91)	BF1222 +
Fuel/Water Separator (To 1995, w/Sensor Port) (1813104C91)	BF1222-SP +
Fuel/Water Separator (To 1995, Open End)	BF1222-O +
Std. O. Air (482647C91)	PA2521 +
Std. (Opt.) I. Air (482647C91)	PA2522
Radial Seal Air (1691027C1)	RS2863
Pan-Type Trans. (3.8 In. Pan) (Allison 29540976) ..	19992 +
Pan-Type Trans. (5.3 In. Pan) (Allison 29538489) ..	19739 +
Trans. Spin-on (Allison 29510922) ..	BT8316-MPG
Steering (Fleetguard HF6162)	P106-HD+

THORNYCROFT Trucks	
CR6, JR6, NR6, QR6, RTR6 Engs.	
F-F Lube	P198
B-P Lube	P42
Opt. Fuel Ele.	PF838
Road Transport	
Lube	P177
Opt. Fuel Ele.	PF838

TOYOTA Trucks, Vans	
Commuter w/2.4L Eng.	
Air (1780164030)	PA4608
HiAce w/2.2L, 2.4L Engs.	
Air (1780164030)	PA4608
LiteAce w/1.8L Eng.	
Air (1780164030)	PA4608

TRANS TECH Buses	
DRW w/Ford 5.4L Gas Eng.	
Lube (Motorcraft FL820S)	B329
Fuel (Motorcraft FG986B)	BF7668
Air (Motorcraft FA1634)	PA4075
Trans. (4R100 S. Pan) (Motorcraft FT113) ..	18264
Trans. (4R100 D. Pan) (Motorcraft FT114) ..	18265
Trans. (4R70W) (Motorcraft FT105)	18029
Trans. (5R110W, To 11/07) (Motorcraft FT144)	20005
Trans. (5R110W, 11/07-on) (Motorcraft FT180)	20021
Trans. Ele. (5R110W) (Motorcraft FT145) ..	P7247
DRW w/GM 6.6L Diesel Eng.	
Lube (ACDelco PF2232)	B1441
Fuel/Water Separator (ACDelco TP1298B) ..	BF7827
Radial Seal Air (ACDelco A2032C)	RS4859
Pan-Type Trans. (S. Pan w/o Gskt.) (Allison 29537965)	20004

TRANS TECH Buses (cont'd.)	
DRW w/GM 6.6L Diesel Eng. (cont'd.)	
Pan-Type Trans. (S. Pan w/Gskt.) (Allison 29537965)	20016
Pan-Type Trans. (D. Pan w/o Gskt.) (Allison 29537966)	20003
Pan-Type Trans. (D. Pan w/Gskt.) (Allison 29537966)	20017
Trans. Spin-on (Allison 29539579)	BT8460
Steering (88892858)	P106-HD+
SRW w/Ford 5.4L Gas Eng.	
Lube (Motorcraft FL820S)	B329
Fuel (Motorcraft FG986B)	BF7668
Air (Motorcraft FA1634)	PA4075
Trans. (4R100 S. Pan) (Motorcraft FT113) ..	18264
Trans. (4R100 D. Pan) (Motorcraft FT114) ..	18265
Trans. (4R70W) (Motorcraft FT105)	18029
Trans. (5R110W, To 11/07) (Motorcraft FT144)	20005
Trans. (5R110W, 11/07-on) (Motorcraft FT180)	20021
Trans. Ele. (5R110W) (Motorcraft FT145) ..	P7247
SRW w/GM 4.8L Gas Eng.	
Lube (2003-05) (ACDelco PF46)	B31
Lube (2006-on)	B160
Fuel (2003-05, Thd. Both Ends) (ACDelco GF652) ..	BF853
Fuel (2003-05, Thd. One End) (ACDelco GF578) ..	BF1171
Fuel (2006-on) (NS)	N/S
Radial Seal Air (ACDelco A1621C)	RS4131
Trans. (4L60E S. Pan) (24200796)	18010
Trans. (4L60E D. Pan) (24208576)	18056
Trans. (4L80E) (24210956)	18027

SRW w/GM 6.0L Gas Eng.	
Lube (2003-06) (ACDelco PF46)	B31
Lube (2007-on)	B160
Fuel (2003-05, Thd. Both Ends) (ACDelco GF652) ..	BF853
Fuel (2003-05, Thd. One End) (ACDelco GF578) ..	BF1171
Fuel (2006-on) (NS)	N/S
Radial Seal Air (ACDelco A1621C)	RS4131
Trans. (4L60E S. Pan) (24200796)	18010
Trans. (4L60E D. Pan) (24208576)	18056
Trans. (4L80E) (24210956)	18027

SRW w/GM 6.6L Diesel Eng.	
Lube (ACDelco PF2232)	B1441
Fuel/Water Separator (ACDelco TP1298B) ..	BF7827
Radial Seal Air (ACDelco A2032C)	RS4859
Pan-Type Trans. (S. Pan w/o Gskt.) (Allison 29537965)	20004
Pan-Type Trans. (S. Pan w/Gskt.) (Allison 29537965)	20016
Pan-Type Trans. (D. Pan w/o Gskt.) (Allison 29537966)	20003
Pan-Type Trans. (D. Pan w/Gskt.) (Allison 29537966)	20017
Trans. Spin-on (Allison 29539579)	BT8460
Steering (88892858)	P106-HD+
4500 w/GM 6.0L Gas Eng.	
Lube (2003-06) (ACDelco PF46)	B31
Lube (2007-on)	B160
Fuel (2003-05, Thd. Both Ends) (ACDelco GF652) ..	BF853
Fuel (2003-05, Thd. One End) (ACDelco GF578) ..	BF1171
Fuel (2006-on) (NS)	N/S
Radial Seal Air (ACDelco A1621C)	RS4131
Trans. (4L60E S. Pan) (24200796)	18010
Trans. (4L60E D. Pan) (24208576)	18056
Trans. (4L80E) (24210956)	18027

4500 w/GM 6.0L Gas Eng.	
Lube (2003-06) (ACDelco PF46)	B31
Lube (2007-on)	B160
Fuel (2003-05, Thd. Both Ends) (ACDelco GF652) ..	BF853
Fuel (2003-05, Thd. One End) (ACDelco GF578) ..	BF1171
Fuel (2006-on) (NS)	N/S
Radial Seal Air (ACDelco A1621C)	RS4131
Trans. (4L60E S. Pan) (24200796)	18010
Trans. (4L60E D. Pan) (24208576)	18056
Trans. (4L80E) (24210956)	18027

TRANS TECH Buses (cont'd.)	
5500 w/GM 6.6L Diesel Eng.	
Lube (ACDelco PF2232)	B1441
Fuel/Water Separator (ACDelco TP1298B) ..	BF7827
Radial Seal Air (ACDelco A2032C)	RS4859
Pan-Type Trans. (S. Pan w/o Gskt.) (Allison 29537965)	20004
Pan-Type Trans. (S. Pan w/Gskt.) (Allison 29537965)	20016
Pan-Type Trans. (D. Pan w/o Gskt.) (Allison 29537966)	20003
Pan-Type Trans. (D. Pan w/Gskt.) (Allison 29537966)	20017
Trans. Spin-on (Allison 29539579)	BT8460
Steering (88892858)	P106-HD+

TRANSICOLD (See Carrier-Transicold)	
--	--

TRANSIT Buses	
Models w/Continental B6427, K6330 Engs.	
Lube	P52
Models w/Zinga Hydraulics	
Hyd. (LE3)	B7011

TRIDAKO ENERGY SYSTEMS Auxiliary Power Units (APU)	
PowerCube HC6000 w/Kubota Z602 Engine.	
Lube (7000015241)	B179
Radial Seal Air (Don. P822686)	RS3715

TRUCK GEN Auxiliary Power Units (APU)	
Hybrid w/Kubota EA300 Eng.	
Lube	CLN&R
Fuel (1523143560)	PF872
Fuel/Water Separator (Racor R12S)	BF1379
Air (Plastic Air Hsg.) (Wix 42716)	PA643
Air (Metal Air Hsg.) (1497111180)	PA3983-FN
UCRV 1-3.5 w/Kubota EA300 Eng.	
Lube	CLN&R
Fuel (1523143560)	PF872
Fuel/Water Separator (Racor R12S)	BF1379
Air (Plastic Air Hsg.) (Wix 42716)	PA643
Air (Metal Air Hsg.) (1497111180)	PA3983-FN
UCT 1-3.5 w/Kubota EA300 Eng.	
Lube	CLN&R
Fuel (1523143560)	PF872
Fuel/Water Separator (Racor R12S)	BF1379
Air (Plastic Air Hsg.) (Wix 42716)	PA643
Air (Metal Air Hsg.) (1497111180)	PA3983-FN
UCT 2-5.5 w/Kubota Z482 Eng.	
Lube (7000015241)	B179
Fuel (7000043081)	BF7683

TRUCK MATE GENERATORS Auxiliary Power Units (APU)	
655-DS w/Yanmar 3TNV Eng.	
Radial Seal Air (Don. P822686)	RS3715

TWIN COACH Buses	
Pony Express	
Lube	P40

UD (See Nissan)	
--------------------	--

Check Original Equipment Numbers in Parentheses.

* See Product Guide for Variations of This Number.

UNIVERSAL COACH	
Buses	
Models w/Nelson Air Filters	
Air (70157D)	PA3916
VAN HOOL	
Buses	
Models w/Donaldson Radial Seal Air Filters	
Radial Seal Air (Don. P778674)	RS3764
T2140 w/Detroit Series 60 Eng.	
Lube (23518480)	[2] B495 +
T2145 w/Detroit Series 60 Eng.	
Lube (23518480)	[2] B495 +
VOLKSWAGEN	
European Light Duty Vehicles	
Crafter CR30 w/2.5 BlueTDI EURO V (04/06-on)	
Lube (38115466)	P7308
Air (2E0129620B)	PA4390
Crafter CR35 w/2.5 BlueTDI EURO V (04/06-on)	
Lube (38115466)	P7308
Air (2E0129620B)	PA4390
Crafter CR50 w/2.5 BlueTDI EURO V (04/06-on)	
Lube (38115466)	P7308
Air (2E0129620B)	PA4390
Transporter T4 1.9 D w/1X Eng. (09/90-06/03)	
Lube (69115561)	B114
Fuel (191127401A)	BF1215
Air (44129620)	PA4693
Transporter T4 1.9 D (Export) w/1X Eng. (09/90-06/03)	
Lube (69115561)	B114
Fuel (191127401A)	BF1215
Air (44129620A)	PA2772
Transporter T4 1.9 TD w/ABL Eng. (07/96-06/03)	
Fuel (191127401A)	BF1215
Transporter T4 2.0 w/AAC Eng. (09/95-07/99)	
Lube (56115561)	B178
Fuel (1H0201511)	BF1195
Transporter T4 2.0 w/AAC Eng. (08/99-06/03)	
Lube (56115561)	B178
Fuel (1H0201511)	BF1195
Transporter T4 2.0 (Export) w/AAC Eng. (07/90-07/99)	
Lube (56115561)	B178
Fuel (BF7736)	BF7736
Air (44129620A)	PA2772
Transporter T4 2.0 (Export) w/AAC Eng. (08/99-06/03)	
Lube (56115561)	B178
Fuel	BF7736
Air (44129620A)	PA2772
Transporter T4 2.4 D w/AAB Eng. (09/95-06/03)	
Fuel (191127401A)	BF1215
Transporter T4 2.4 D (Export) w/AAB Eng. (10/90-06/03)	
Fuel (191127401A)	BF1215
Air (44129620A)	PA2772
Transporter T4 2.4 SD Diesel w/AJA Eng. (05/98-06/03)	
Fuel (191127401A)	BF1215
Transporter T4 2.5 w/AAF-ACU-AEN Eng. (09/95-06/03)	
Fuel (1H0201511)	BF1195
Transporter T4 2.5 w/AET-AEU Eng. (08/96-06/03)	
Fuel (1H0201511)	BF1195

VOLKSWAGEN	
European Light Duty Vehicles (cont'd.)	
Transporter T4 2.5 (Export) w/AAF-ACU-AEN Eng. (10/90-06/03)	
Fuel (1H0201511)	BF1195
Air (44129620A)	PA2772
Transporter T4 2.5 TDI TD w/ACV-AUF-AYC Eng. (09/95-06/03)	
Fuel (191127401A)	BF1215
Transporter T4 2.5 TDI TD w/AHY Eng. (05/98-06/03)	
Fuel (191127401A)	BF1215
Transporter T4 2.5 TDI TD w/AJT-AYY Eng. (05/98-06/03)	
Fuel (191127401A)	BF1215
Transporter T4 2.8 w/AES Eng. (11/95-06/03)	
Lube (21115561B)	P7136
Fuel (1H0201511)	BF1195
Transporter T4 2.8 V6 w/AMV Eng. (06/00-06/03)	
Lube (45115466)	P7415
Fuel (1H0201511)	BF1195
Transporter T5 1.9 TDI w/AXB Eng. (05/03-on)	
Lube (45115466)	P7415
Transporter T5 1.9 TDI w/AXC Eng. (05/03-on)	
Lube (45115466)	P7415
Transporter T5 1.9 TDI w/BRR Eng. (01/06-on)	
Lube (45115466)	P7415
Transporter T5 1.9 TDI w/BRS Eng. (01/06-on)	
Lube (45115466)	P7415
Transporter T5 2.0 w/AXA Eng. (05/03-on)	
Lube (56115561)	B178
Fuel (1J0201511A)	BF7670
Transporter T5 2.5 TDI w/AXD Eng. (05/03-on)	
Lube (45115466)	P7415
Transporter T5 2.5 TDI w/AXE Eng. (05/03-on)	
Lube (45115466)	P7415
Transporter T5 2.5 TDI w/BLJ Eng. (05/03-on)	
Lube (45115466)	P7415
Transporter T5 3.2 V6 w/BLD-BKK Eng. (05/03-on)	
Lube (21115561B)	P7136
Fuel (1J0201511A)	BF7670

VOLKSWAGEN	
Trucks, Vans	
26.220 w/Cummins 6CTAA Eng.	
Dual-Flow Lube (3318853)	BD103 +
Fuel (Fleetguard FF42002)	BF790
Fuel/Water Separator (Upgrade) (Fleetguard FS1015)	BF1393-SP
I. Air (2S0129620A)	RS5628
Steering (Fleetguard HF6162)	P106-HD+
26.260 w/Cummins 6CTAA Eng.	
Dual-Flow Lube (3318853)	BD103 +
Fuel (Fleetguard FF42002)	BF790
Fuel/Water Separator (Upgrade) (Fleetguard FS1015)	BF1393-SP
I. Air (2S0129620A)	RS5628
Steering (Fleetguard HF6162)	P106-HD+
26.260 E w/6.12 TCE Eng.	
Lube (Fleetguard LF3346)	BT349
I. Air (2S0129620A)	RS5628
Steering (Fleetguard HF6162)	P106-HD+
26.300 w/Cummins 6CTAA Eng.	
Dual-Flow Lube (3318853)	BD103 +
Fuel (Fleetguard FF42002)	BF790
Fuel/Water Separator (Upgrade) (Fleetguard FS1015)	BF1393-SP

VOLKSWAGEN	
Trucks, Vans (cont'd.)	
26.300 w/Cummins 6CTAA Eng. (cont'd.)	
I. Air (2S0129620A)	RS5628
Steering (Fleetguard HF6162)	P106-HD+
26.310 w/Cummins 6CTAA Eng.	
Dual-Flow Lube (3318853)	BD103 +
Fuel (Fleetguard FF42002)	BF790
Fuel/Water Separator (Fleetguard FS1015)	BF1393-SP
S. Air (2S0129620A)	RS5628
Steering (Fleetguard HF6162)	P106-HD+
26.390 Constellation w/Cummins ISL (Euro 5) Eng.	
Fuel/Water Separator	PF7895
LT28, LT35, LT46 Vans w/2.3L Eng.	
Lube (Mann HU7271x)	P1419
Fuel (Mann WK831)	BF1195
Air (Mann C32338)	PA4600
Air (High Capacity) (Mann C323381)	PA4601
Cab Air (Mann CU3858)	PA4409
LT28, LT31, LT35 Vans w/2.4D Eng. (1982-on)	
Some Lube	BT251
Can-Type Fuel	BF825
In-Line Fuel/Water Separator	BF1215
Some Air	PA2792
Some Air	PA2845
LT28, LT35, LT46 Vans w/2.5 TDI Eng.	
Lube (Mann HU7262x)	P7308
Air (Mann C32338)	PA4600
Air (High Capacity) (Mann C323381)	PA4601
Cab Air (Mann CU3858)	PA4409
LT28, LT35, LT46 Vans w/2.8 TDI Eng.	
Air (Mann C32338)	PA4600
Air (High Capacity) (Mann C323381)	PA4601
Cab Air (Mann CU3858)	PA4409
Transporter 4 (1990-on)	
Some Lube	B178
Some Lube	BT251
In-Line Fuel/Water Separator	BF1215
Some Air	PA2772
Transporter 1600, 1700, 1800, 2000	
Lube (1968-81)	B233

VOLVO	
Buses	
8500, 8700 w/DH12D Eng.	
F-F Lube (Mann W111024)	B76 +
F-F Lube (Upgrade) (Mann W1110220)	B76-SS +
B-P Lube (Mann WP11102)	B7685
Fuel (20430751)	BF7814
9700, 9900 w/DH12D Eng.	
F-F Lube (Mann W111024)	B76 +
F-F Lube (Upgrade) (Mann W1110220)	B76-SS +
B-P Lube (Mann WP11102)	B7685
Fuel (20430751)	BF7814
B6 w/D60A, D60B, TD60A, TD60B Eng.	
Lube (To S/N 47590) (469954)	B975
Lube (S/N 47590-up) (4666343)	B76 +
Lube (S/N 47590-up Upgrade)	B76-SS +
Fuel Spin-on (4669875)	BF988
517.5 mm Air (6777970)	PA2659 +
320.7 mm Air (1517842)	PA2553
306.4 mm Air (15178478)	PA3776
Breather (1082111)	PA2798
B7 w/D70A, D70B, TD70A, TD70B, TD70E, TD70H Eng.	
Lube Spin-on (469954)	B975
F-F Lube Spin-on (466634)	B76 +
F-F Lube Spin-on (Upgrade)	B76-SS +
Fuel Spin-on (243004)	BF988

Check Original Equipment Numbers in Parentheses.

* See Product Guide for Variations of This Number.

VOLVO Buses (cont'd.)	VOLVO Buses (cont'd.)	VOLVO Engines (cont'd.)
B7 w/D70A, D70B, TD70A, TD70B, TD70E, TD70H Engs. (cont'd.)	B59 w/THD100D Eng. (cont'd.)	D6A (cont'd.)
Can-Type Fuel (236628) BF825	Opt. Fuel/Water Separator BF1221	F-F Lube (Upgrade) B76-SS +
Opt. Fuel/Water Separator BF1221	262.7 mm O. Air (476769) PA2869	B-P Lube B7685
O. Air (476769) PA2869	381.8 mm Some Air (1131838) PA2873	Fuel BF988
B10 w/DH10A Eng.	B59	D6B
Lube (466634) [2] B76 +	Lube Spin-on B975	F-F Lube B76 +
Air (1544449) PA2774	Fuel Spin-on BF988	F-F Lube (Upgrade) B76-SS +
M.T. Trans. (3517857) B132	Opt. Fuel/Water Separator BF1221	B-P Lube B7685
Steering (349619) P106-HD +	Air PA2847	Fuel BF7644
Coolant (20532237) BW5142	B615 w/D67A Eng.	Fuel/Water Separator (20386080) BF1398-O
B10, B10M w/TD100, TD100B, THD100EC Engs.	Fuel Ele. (7078472) PF838	D7A
Lube Spin-on (423135) B975	B615 w/VDC Eng.	F-F Lube B76 +
F-F Lube Spin-on (466634) B76 +	S. Fuel Ele. (233897) PF950 +	F-F Lube (Upgrade) B76-SS +
F-F Lube Spin-on (Upgrade) B76-SS +	B635 w/VDF, D96AS Engs.	B-P Lube B7685
Fuel Spin-on (243004) BF988	142.9 mm P. Fuel F950-F +	Fuel BF7644
Opt. Fuel/Water Separator BF1221	141.3 mm S. Fuel (233897) PF950 +	Fuel/Water Separator BF1329 +
O. Air (1542743) PA2707	114.3 mm P. Fuel (702582) F834-F +	D7C
Trans. (66175068) PT385 +	108.7 mm S. Fuel (233988) PF834 +	F-F Lube B76 +
B10M	B655	F-F Lube (Upgrade) B76-SS +
Lube Spin-on (469954) B975	S. Fuel Ele. (233897) PF950 +	B-P Lube B7685
Fuel Spin-on (4669875) BF988	B655 w/D96AS, D96L Engs.	Fuel BF7644
O. Air (16606196) PA2707	S. Fuel Ele. (233898) PF834 +	Fuel/Water Separator BF1329 +
Gear Box Hyd. Ele. (267518) PT385 +	B9M	D7E
Hyd. Spin-on (1193976) BT230	Lube Spin-on (469954) B975	F-F Lube (20998807) P7329
B10R w/THD100DB Eng.	Fuel Spin-on (4669875) BF988	Fuel PF7938
Lube Spin-on (469954) B975	O. Air (16606196) PA2707	Fuel/Water Separator (20853583) BF1388-O
F-F Lube Spin-on (466634) B76 +	Hyd. Spin-on (1193976) BT230	D9A
F-F Lube Spin-on (Upgrade) B76-SS +	Gear Box Hyd. Ele. (267518) PT385 +	F-F Lube B76 +
Fuel Spin-on (4669875) BF988	B705 w/TD47A Eng.	F-F Lube (Upgrade) B76-SS +
Air (1131838) PA2873	S. Fuel Ele. (233897) PF950 +	B-P Lube B7685
Trans. (66175068) PT385 +	B715 w/D67A Eng.	Fuel BF7814
Gear Box Hyd. Ele. (267518) PT385 +	Fuel Ele. (7078472) PF838	Fuel/Water Separator (20381204) BF1389-O
Hyd. Spin-on (1193976) BT230	B725 w/D96AS, D96L Engs.	Fuel/Water Separator (20450423) BF1390-O
B54 w/D50, TD50 Engs.	S. Fuel Ele. (233898) PF834 +	Coolant BW5141
Lube Spin-on (469954) B975	B725, B755	D9B
Fuel Spin-on (4669875) BF988	S. Fuel Ele. (233897) PF950 +	F-F Lube B76 +
S. Fuel Ele. (233897) PF950 +	B1200 w/D70B Eng.	F-F Lube (Upgrade) B76-SS +
O. Air (476769) PA2869	Lube Spin-on (423135) B975	B-P Lube B7685
B54 w/D50A, HD100A, THD100A, THD100D Engs.	Fuel Spin-on (4669875) BF988	Fuel BF7644
Lube Spin-on (423135) B975	Opt. Fuel/Water Separator BF1221	Fuel/Water Separator BF1366-O
Fuel Spin-on (243004) BF988	Air (823701) PA2771	D10B
S. Fuel Ele. (233897) PF950 +	C10M	F-F Lube B76 +
Opt. Fuel/Water Separator BF1221	F-F Lube (4666343) B76 +	F-F Lube (Upgrade) B76-SS +
B57, BB57 w/D70A, D70B, TD70A, TD70B, TD70E, TD70H Engs.	F-F Lube (Upgrade) B76-SS +	B-P Lube B7685
Lube Spin-on (469954) B975	B-P Lube (477556) B7685	Fuel BF7644
F-F Lube Spin-on (466634) B76 +	Fuel Spin-on (2430049) BF988	Coolant BW5141
F-F Lube Spin-on (Upgrade) B76-SS +	O. Air (16606196) PA2707	D11 (11.0L)
Can-Type Fuel (236628) BF825	Cab Air (15845753) PA3414	F-F Lube (4787362) [2] B76-SS +
Fuel Spin-on (243004) BF988	City Bus w/THD100EA Eng.	B-P Lube (4775565) B7685
Opt. Fuel/Water Separator BF1221	Lube Spin-on (4231353) B975	Fuel (20430751) BF7814
O. Air (476769) PA2869	Fuel Spin-on (2430049) BF988	Fuel (D12D Eng.) (20976003) BF7814
B58 w/HD100A, THD100A, THD100D Engs.	Opt. Fuel/Water Separator BF1221	Fuel/Water Separator Ele. (Davco 382119) PF7782
Lube Spin-on (469954) B975	Air (1131838) PA2873	Fuel/Water Separator Spin-on (20514654) BF1366-O
S. Fuel Ele. (233897) PF950 +	VOLVO	Coolant (Long Life Coolant) (3969696) B5144
Fuel Spin-on (4669875) BF988	Engines	Coolant (Ext. Service Coolant) (20458771) B5145
Opt. Fuel/Water Separator BF1221	9A, V9A (9.4L)	Coolant (w/8 Units BTE) (3945411) BW5142
262.7 mm O. Air (476769) PA2869	F-F Lube (4787362) [2] B76-SS +	
381.8 mm Some Air (1131838) PA2873	B-P Lube (4775565) B7685	
B59 w/D50A, HD100A, THD100A Engs.	Fuel (20430751) BF7814	
Lube Spin-on (423135) B975	12D Series	
S. Fuel Ele. (233897) PF950 +	F-F Lube (4787362) [2] B76-SS +	
Fuel Spin-on (243004) BF988	B-P Lube (4775565) B7685	
Opt. Fuel/Water Separator BF1221	Fuel (20430751) BF7814	
B59 w/THD100D Eng.	D6A	
Lube Spin-on (423135) B975	F-F Lube B76 +	
Fuel Spin-on (241672) BF988		

Check Original Equipment Numbers in Parentheses.

* See Product Guide for Variations of This Number.

VOLVO Engines (cont'd.)	
D12A	
F-F Lube	B76 +
F-F Lube (Upgrade)	B76-SS +
B-P Lube	B7685
Fuel	BF7644
Fuel/Water Separator	BF1329 +
Coolant	BW5141
D12B	
F-F Lube	B76 +
F-F Lube (Upgrade)	B76-SS +
B-P Lube	B7685
Fuel	BF7644
Fuel/Water Separator	BF1329 +
Coolant	BW5141
D12C	
F-F Lube	B76 +
F-F Lube (Upgrade)	B76-SS +
B-P Lube	B7685
Fuel	BF7644
Fuel/Water Separator	BF1349
Coolant	BW5141
D12D	
F-F Lube	B76 +
F-F Lube (Upgrade)	B76-SS +
B-P Lube	B7685
Fuel	BF7814
Fuel/Water Separator (20381204)	BF1389-O
Coolant	BW5141
D13 (12.8L)	
F-F Lube (4787362)	[2] B76-SS +
B-P Lube (4775565)	B7685
Fuel Ele. (Fleetguard FF5369)	PF7744
Fuel Spin-on (20430751)	BF7814
Fuel/Water Separator (20514654)	BF1366-O
Fuel/Water Separator (21380475)	BF1386-O
Coolant (20458769)	BW5142
D13A	
F-F Lube	B76 +
F-F Lube (Upgrade)	B76-SS +
B-P Lube	B7685
Fuel	BF7814
Fuel/Water Separator (20879812)	BF1387-O
Fuel/Water Separator	BF1366-O
D16 (16.1L)	
F-F Lube (4787362)	[2] B76-SS +
B-P Lube (4775565)	B7685
Single Fuel (20430751)	BF7814
Fuel/Water Separator (20514654)	BF1366-O
Coolant (3945411)	BW5142
Coolant (20458769)	BW5142
D16A	
F-F Lube	B76 +
F-F Lube (Upgrade)	B76-SS +
B-P Lube	B7685
Fuel	BF988
Fuel/Water Separator	BF1349
Coolant	BW5141
D16B	
F-F Lube	B76 +
F-F Lube (Upgrade)	B76-SS +
B-P Lube	B7685
Fuel	BF988
Coolant	BW5141
D16C	
F-F Lube	B76 +
F-F Lube (Upgrade)	B76-SS +
B-P Lube	B7685
Fuel	BF7814

VOLVO Engines (cont'd.)	
D16C (cont'd.)	
Fuel/Water Separator	BF1366-O
Coolant	BW5141
D16E	
F-F Lube	B76 +
F-F Lube (Upgrade)	B76-SS +
B-P Lube	B7685
Fuel	BF7814
Coolant	BW5141
DXi 11	
F-F Lube	B76-SS +
B-P Lube	B7685
Fuel	BF7814
Fuel/Water Separator	BF1366-O
DXi 12	
F-F Lube	B76-SS +
B-P Lube	B7685
Fuel	BF7814
Fuel/Water Separator	BF1366-O
DXi 13	
F-F Lube	B76-SS +
B-P Lube	B7685
Fuel	BF7814
Fuel/Water Separator	BF1366-O
DXi5	
Lube (7420796782)	P7329
Fuel	PF7938
Fuel/Water Separator (7420851191)	BF1388-O
DXi7	
Lube (7420796782)	P7329
Fuel	PF7938
Fuel/Water Separator (7420851191)	BF1388-O
TAD720GE, TD720GE	
Lube (3831236)	B236 +
Fuel (3825133)	BF988
TD61 Series	
Lube	B76 +
Lube (Upgrade)	B76-SS +
Fuel	BF988
TD71 Series	
Lube	B76 +
Lube (Upgrade)	B76-SS +
Fuel	BF988
TD122	
F-F Lube (466634)	B76 +
B-P Lube (471392)	B7577
P. Fuel (466987)	BF988
S. Fuel	BF788
VD16 (16.1L)	
F-F Lube (4787362)	[2] B76-SS +
B-P Lube (4775565)	B7685
Single Fuel (20430751)	BF7814
Fuel/Water Separator (20514654)	BF1366-O
Coolant (3945411)	BW5142
Coolant (20458769)	BW5142
VE12	
F-F Lube (466634)	[2] B76 +
B-P Lube (477556)	B7685
Fuel (4669875)	[2] BF988
VED7	
F-F Lube (V478736)	B76-SS +
B-P Lube (477556)	B7685
Fuel (V466987)	BF988
VED11 (11.0L)	
F-F Lube (4787362)	[2] B76-SS +
B-P Lube (4775565)	B7685

VOLVO Engines (cont'd.)	
VED11 (11.0L) (cont'd.)	
Fuel (20430751)	BF7814
Fuel/Water Separator (20514654)	BF1366-O
Coolant (3945411)	BW5142
VED12 (12.0L)	
Dual-Flow Lube (Fleetguard LF9001)	BD7154 +
F-F Lube (4787362)	B76-SS +
B-P Lube (477556)	B7685
Fuel (8193841)	BF7653
Fuel (20430751)	BF7814
Fuel/Water Separator Ele. (Davco 382119)	PF7782
Fuel/Water Separator Spin-on (20514654)	BF1366-O
Coolant (20458771)	B5145
VED13 (13.0L)	
F-F Lube (4787362)	[2] B76-SS +
B-P Lube (4775565)	B7685
Fuel (20430751)	BF7814
Fuel/Water Separator Ele. (Fleetguard FF5369)	PF7744
Fuel/Water Separator Spin-on (20514654)	BF1366-O
Fuel/Water Separator (21380475)	BF1386-O
Coolant (20458769)	BW5142
VED16 (16.0L)	
F-F Lube (4787362)	[2] B76-SS +
B-P Lube (4775565)	B7685
Fuel (20430751)	BF7814
Fuel/Water Separator (20514654)	BF1366-O
Coolant (3945411)	BW5142

VOLVO European Trucks, Vans	
FE II Serie FE260 w/D7F260 (Euro 5) (2009-on)	
Lube	P7329
Fuel	PF7938
Fuel (Water Separator)	BF1388-O
Radial Seal I. Air	RS3729
Trans.	BT8851-MPG
Steering	P106-HD +
FE II Serie FE280 w/D7E280 (Euro 4-5) (05/06-on)	
Lube (20998807)	P7329
Fuel (20796775)	PF7938
Fuel (Water Separator) (20853583)	BF1388-O
Radial Seal O. Air (20732726)	RS5390
Radial Seal I. Air (20732728)	RS5351
Air Dryer (20754416)	BA5566
Trans.	BT8851-MPG
Steering	P106-HD +
FE II Serie FE300 w/D7F300 (Euro 5) (2009-on)	
Lube	P7329
Fuel	PF7938
Fuel (Water Separator)	BF1388-O
Radial Seal I. Air	RS3729
Air Dryer (20754416)	BA5566
Trans.	BT8851-MPG
Steering	P106-HD +
FE II Serie FE320 w/D7E320 (Euro 4-5) (05/06-on)	
Lube (20998807)	P7329
Fuel (20796775)	PF7938
Fuel (Water Separator) (20853583)	BF1388-O
Radial Seal O. Air (20732726)	RS5390
Radial Seal I. Air (20732728)	RS5351
Trans.	BT8851-MPG
Steering	P106-HD +
FE II Serie FE340 w/D7F340 (Euro 5) (2009-on)	
Lube	P7329
Fuel	PF7938
Fuel (Water Separator)	BF1388-O

Check Original Equipment Numbers in Parentheses.

* See Product Guide for Variations of This Number.

VOLVO	
European Trucks, Vans (cont'd.)	
FE II Serie FE340 w/D7F340 (Euro 5) (2009-on) (cont'd.)	
Radial Seal I. Air	RS3729
Air Dryer (20754416)	BA5566
Trans.	BT8851-MPG
Steering	P106-HD+
FE II Serie FE240 w/D7E/240 (Euro 4-5) (05/06-on)	
Lube (20998807)	P7329
Fuel (20796775)	PF7938
Fuel (Water Separator) (20853583)	BF1388-O
Radial Seal O. Air (20732726)	RS5390
Radial Seal I. Air (20732728)	RS5351
Air Dryer (20754416)	BA5566
Trans.	BT8851-MPG
Steering	P106-HD+
FE613 w/TD61GE Eng. (03/86-12/00)	
F-F Lube	[2] B76 +
F-F Lube (Upgrade)	[2] B76-SS +
B-P Lube	B7685
Fuel	BF988
Air	PA2785
Cab Air	A2101A
Steering	PT9131
FE614 w/TD61FB Eng. (03/86-12/00)	
F-F Lube	[2] B76 +
F-F Lube (Upgrade)	[2] B76-SS +
B-P Lube	B7685
Fuel	BF988
Air	PA2785
Cab Air	A2101A
Steering	PT9131
FE615 w/TD61FB Eng. (03/86-12/00)	
F-F Lube	[2] B76 +
F-F Lube (Upgrade)	[2] B76-SS +
B-P Lube	B7685
Fuel	BF988
Air	PA2785
Cab Air	A2101A
Steering	PT9131
FE715 w/TD71FA Eng. (03/86-12/00)	
F-F Lube	[2] B76 +
F-F Lube (Upgrade)	[2] B76-SS +
B-P Lube	B7685
Fuel	BF988
Cab Air	A2101A
Steering	PT9131
FE716 w/TD71FA Eng. (03/86-12/00)	
F-F Lube	[2] B76 +
F-F Lube (Upgrade)	[2] B76-SS +
B-P Lube	B7685
Fuel	BF988
Cab Air	A2101A
Steering	PT9131
FH 12 Serie FH12 w/D12D Series Engs. (11/01-12/05)	
F-F Lube	[2] B76 +
F-F Lube (Upgrade)	[2] B76-SS +
B-P Lube	B7685
Fuel	BF7814
Fuel	BF7943
89.7 mm Fuel (Water Separator) (20381204)	BF1389-O
142.9 mm Fuel (Water Separator)	BF1366-O
157.2 mm Fuel (Water Separator) (20450423)	BF1390-O
Radial Seal Air	RS4967
Std. I. Air	PA3925
Cab Air	PA3839
Trans. (Powertronic)	BT8851-MPG

VOLVO	
European Trucks, Vans (cont'd.)	
FH 12 Serie FH12 w/D12D Series Engs. (11/01-12/05) (cont'd.)	
Coolant	BW5141
FH 12 Serie FH12 w/D12A, D12B, D12C Eng. (08/93-03/02)	
F-F Lube	[2] B76 +
F-F Lube (Upgrade)	[2] B76-SS +
B-P Lube	B7685
Fuel	BF7644
Fuel (Water Separator)	BF1329 +
O. Air	PA3767
I. Air (1665937)	PA3925
Cab Air	PA3839
Air Dryer (3090288)	BA5374
Trans.	B178
100.8 mm Steering (349619)	P106-HD+
115.9 mm Steering (3231396)	PT691
116.7 mm Steering (1585618)	PT9131
Coolant	BW5141
FH 16 Serie FH16 w/D16B Eng. (08/93-12/03)	
F-F Lube (466634)	[2] B76 +
F-F Lube (Upgrade)	[2] B76-SS +
B-P Lube (477556)	B7685
Fuel (4669875)	BF988
Fuel (Water Separator, w/Drain)	BF1349
Fuel (Water Separator, Open End) (20450423)	BF1390-O
O. Air (1665908)	PA3768
I. Air (1665937)	PA3925
Cab Air	PA3839
Air Dryer (3090288)	BA5374
Trans.	B178
100.8 mm Steering	P106-HD+
116.7 mm Steering	PT9131
Coolant (w/16 Units BTE) (1661964)	BW5140
Coolant (w/8 Units BTE) (20532237)	BW5142
FH 16 Serie FH16 w/D16E-660 Eng. (02/06-on)	
F-F Lube	[2] B76 +
F-F Lube (Upgrade)	[2] B76-SS +
B-P Lube	B7685
Fuel	BF7943
Fuel (Water Separator) (20514654)	BF1366-O
Radial Seal O. Air	RS4642
Radial Seal I. Air	RS4643
Cab Air	PA3839
Air Dryer	BA5379
Trans. (VT/VTO Serie) (85108176)	PT9417
Trans. (I-Shift)	PT9131
100.8 mm Steering	P106-HD+
116.7 mm Steering	PT9131
Coolant (20532237)	BW5142
FH 16 Serie FH16-550 w/D16C-550 Eng. (06/03-on)	
F-F Lube	[2] B76 +
F-F Lube (Upgrade)	[2] B76-SS +
B-P Lube	B7685
Fuel	BF7814
Fuel (Water Separator) (20514654)	BF1366-O
Radial Seal O. Air	RS4642
Radial Seal I. Air	RS4643
Cab Air	PA3839
Air Dryer	BA5379
Trans. (VT/VTO Serie) (85108176)	PT9417
100.8 mm Steering	P106-HD+
116.7 mm Steering	PT9131
Coolant (20532237)	BW5142
FH 16 Serie FH16-580 w/D16E-580 Eng. (02/06-on)	
F-F Lube	[2] B76 +
F-F Lube (Upgrade)	[2] B76-SS +
B-P Lube	B7685
Fuel	BF7943

VOLVO	
European Trucks, Vans (cont'd.)	
FH 16 Serie FH16-580 w/D16E-580 Eng. (02/06-on) (cont'd.)	
Fuel (Water Separator) (20514654)	BF1366-O
Radial Seal O. Air	RS4642
Radial Seal I. Air	RS4643
Cab Air	PA3839
Air Dryer	BA5379
Trans. (VT/VTO Serie) (85108176)	PT9417
Coolant (20532237)	BW5142
FH 16 Serie FH16-610 w/D16C-610 Eng. (06/03-on)	
F-F Lube	[2] B76 +
F-F Lube (Upgrade)	[2] B76-SS +
B-P Lube	B7685
Fuel	BF7814
Fuel (Water Separator) (20514654)	BF1366-O
Radial Seal O. Air	RS4642
Radial Seal I. Air	RS4643
Cab Air	PA3839
Air Dryer	BA5379
Trans. (VT/VTO Serie) (85108176)	PT9417
100.8 mm Steering	P106-HD+
116.7 mm Steering	PT9131
Coolant (20532237)	BW5142
FH 16 Serie FH16 w/D16A470EDC Eng. (08/93-12/03)	
F-F Lube (466634)	[2] B76 +
F-F Lube (Upgrade)	[2] B76-SS +
B-P Lube (477556)	B7685
Fuel (4669875)	BF988
Fuel (Water Separator)	BF1349
O. Air (1665908)	PA3768
I. Air (1665937)	PA3925
Cab Air	PA3839
Air Dryer (3090288)	BA5374
Trans.	B178
100.8 mm Steering	P106-HD+
116.7 mm Steering	PT9131
Coolant (w/16 Units BTE) (1661964)	BW5140
Coolant (w/8 Units BTE) (20532237)	BW5142
FH Serie FH 400 w/D13A/B-400 (Euro 4-5) Eng. (09/05-on)	
F-F Lube	[2] B76 +
F-F Lube (Upgrade)	[2] B76-SS +
B-P Lube	B7685
Fuel	BF7814
Fuel	BF7943
142.9 mm Fuel (Water Separator) (20514654)	BF1366-O
160.3 mm Fuel (Water Separator) (20879812)	BF1387-O
Radial Seal Air (8149961)	RS4967
Std. I. Air	PA3925
Cab Air	PA3839
Trans.	BT8851-MPG
FH Serie FH 420 w/D13C (Euro 5) Eng. (2009-on)	
F-F Lube	[2] B76 +
F-F Lube (Upgrade)	[2] B76-SS +
B-P Lube	B7685
P. Fuel	BF7814
P. Fuel	BF7943
149.9 mm Fuel (Water Separator)	BF1366-O
160.3 mm Fuel (Water Separator) (20879812)	BF1387-O
Cab Air	PA3839
Trans. (VT/VTO Serie) (85108176)	PT9417
Trans.	BT8851-MPG
Steering	P106-HD+
FH Serie FH 440 w/D13A/B-400 (Euro 4-5) Eng. (09/05-on)	
F-F Lube	[2] B76 +

Check Original Equipment Numbers in Parentheses.

* See Product Guide for Variations of This Number.

VOLVO	
European Trucks, Vans (cont'd.)	
FH Serie FH 440 w/D13A/B-400 (Euro 4-5) Eng. (09/05-on) (cont'd.)	
F-F Lube (Upgrade)	[2] B76-SS +
B-P Lube	B7685
Fuel	BF7814
Fuel	BF7943
142.9 mm Fuel (Water Separator) (20514654)	BF1366-O
160.3 mm Fuel (Water Separator) (20879812)	BF1387-O
Radial Seal Air (8149961)	RS4967
Std. I. Air	PA3925
Cab Air	PA3839
Trans.	BT8851-MPG
FH Serie FH 460 w/D13C (Euro 5) Eng. (2009-on)	
F-F Lube	[2] B76 +
F-F Lube (Upgrade)	[2] B76-SS +
B-P Lube	B7685
P. Fuel	BF7814
P. Fuel	BF7943
149.9 mm Fuel (Water Separator)	BF1366-O
160.3 mm Fuel (Water Separator) (20879812)	BF1387-O
Cab Air	PA3839
Trans. (VT/VTO Serie) (85108176)	PT9417
Trans.	BT8851-MPG
Steering	P106-HD +
FH Serie FH 480 w/D13A-480 (Euro 4-5) Eng. (09/05-on)	
F-F Lube	[2] B76 +
F-F Lube (Upgrade)	[2] B76-SS +
B-P Lube	B7685
Fuel	BF7814
142.9 mm Fuel (Water Separator) (20514654)	BF1366-O
160.3 mm Fuel (Water Separator) (20879812)	BF1387-O
Radial Seal Air (8149961)	RS4967
Std. I. Air	PA3925
Cab Air	PA3839
Trans.	BT8851-MPG
FH Serie FH 500 w/D13B-500 (Euro 4-5) Eng. (09/05-on)	
F-F Lube	[2] B76 +
F-F Lube (Upgrade)	[2] B76-SS +
B-P Lube	B7685
Fuel	BF7814
142.9 mm Fuel (Water Separator) (20514654)	BF1366-O
160.3 mm Fuel (Water Separator) (20879812)	BF1387-O
Radial Seal Air (8149961)	RS4967
Std. I. Air	PA3925
Cab Air	PA3839
Trans.	BT8851-MPG
FH Serie FH 500 w/D13C (Euro 5) Eng. (2009-on)	
F-F Lube	[2] B76 +
F-F Lube (Upgrade)	[2] B76-SS +
B-P Lube	B7685
P. Fuel	BF7814
P. Fuel	BF7943
149.9 mm Fuel (Water Separator)	BF1366-O
160.3 mm Fuel (Water Separator)	BF1387-O
Cab Air	PA3839
Trans. (VT/VTO Serie) (85108176)	PT9417
Trans.	BT8851-MPG
Steering	P106-HD +
FH Serie FH 520 w/D13A-520 Eng. (09/05-on)	
F-F Lube	[2] B76 +
F-F Lube (Upgrade)	[2] B76-SS +
B-P Lube	B7685

VOLVO	
European Trucks, Vans (cont'd.)	
FH Serie FH 520 w/D13A-520 Eng. (09/05-on) (cont'd.)	
Fuel	BF7814
Fuel	BF7943
142.9 mm Fuel (Water Separator) (20514654)	BF1366-O
160.3 mm Fuel (Water Separator) (20879812)	BF1387-O
Radial Seal Air (8149961)	RS4967
Std. I. Air	PA3925
Cab Air	PA3839
Trans.	BT8851-MPG
FH Serie FH 540 w/D13C (Euro 5) Eng. (2009-on)	
F-F Lube	[2] B76 +
F-F Lube (Upgrade)	[2] B76-SS +
B-P Lube	B7685
P. Fuel	BF7814
P. Fuel	BF7943
149.9 mm Fuel (Water Separator)	BF1366-O
160.3 mm Fuel (Water Separator)	BF1387-O
Cab Air	PA3839
Trans. (VT/VTO Serie) (85108176)	PT9417
Trans.	BT8851-MPG
Steering	P106-HD +
FH Serie FH16-540 w/D16E-540 Eng. (02/06-on)	
F-F Lube	[2] B76 +
F-F Lube (Upgrade)	[2] B76-SS +
B-P Lube	B7685
Fuel	BF7814
Fuel (Water Separator) (20514654)	BF1366-O
Radial Seal O. Air	RS4642
Radial Seal I. Air	RS4643
Cab Air	PA3839
Air Dryer	BA5379
Trans. (VT/VTO Serie) (85108176)	PT9417
100.8 mm Steering	P106-HD +
116.7 mm Steering	PT9131
Coolant (20532237)	BW5142
FH Serie FH16-540 w/D16G 540 (Euro 5) Eng. (01/09-on)	
F-F Lube	[2] B76 +
F-F Lube (Upgrade)	[2] B76-SS +
B-P Lube	B7685
Fuel	BF7943
Fuel (Water Separator) (20514654)	BF1366-O
Radial Seal O. Air	RS4642
Radial Seal I. Air	RS4643
Cab Air	PA3839
Air Dryer	BA5379
100.8 mm Steering	P106-HD +
116.7 mm Steering	PT9131
Coolant (20532237)	BW5142
FH Serie FH16-600 w/D16G 600 (Euro 5) Eng. (01/09-on)	
F-F Lube	[2] B76 +
F-F Lube (Upgrade)	[2] B76-SS +
B-P Lube	B7685
Fuel	BF7943
Fuel (Water Separator) (20514654)	BF1366-O
Radial Seal O. Air	RS4642
Radial Seal I. Air	RS4643
Cab Air	PA3839
Air Dryer	BA5379
100.8 mm Steering	P106-HD +
116.7 mm Steering	PT9131
Coolant (20532237)	BW5142
FH Serie FH16-700 w/D16G 700 (Euro 5) Eng. (01/09-on)	
F-F Lube	[2] B76 +
F-F Lube (Upgrade)	[2] B76-SS +

VOLVO	
European Trucks, Vans (cont'd.)	
FH Serie FH16-700 w/D16G 700 (Euro 5) Eng. (01/09-on) (cont'd.)	
B-P Lube	B7685
Fuel	BF7943
Fuel (Water Separator) (20514654)	BF1366-O
Radial Seal O. Air	RS4642
Radial Seal I. Air	RS4643
Cab Air	PA3839
Air Dryer	BA5379
100.8 mm Steering	P106-HD +
116.7 mm Steering	PT9131
Coolant (20532237)	BW5142
FH13 w/D13C Eng. (2009-on)	
F-F Lube (4787362)	[2] B76-SS +
B-P Lube (4775565)	B7685
Fuel (20430751)	BF7814
Fuel (Water Separator) (20514654)	BF1366-O
Cab Air (8143691)	PA3839
Trans. (11448509)	BT8851-MPG
Trans. (85108176)	PT9417
Steering (349619)	P106-HD +
Coolant (1661964)	BW5140
FL I w/D6A/B Eng. (2000-06)	
F-F Lube (466634)	B76 +
B-P Lube (4775565)	B7685
Fuel (8193841)	BF7653
Fuel (Water Separator) (20386080)	BF1398-O
Cab Air (6774452)	A2101A
FL II Serie FL260 w/D7F260 (Euro 5) (2009-on)	
Lube	P7329
Fuel	PF7938
Fuel (Water Separator)	BF1388-O
Radial Seal Air	RS5390
Trans.	BT8851-MPG
FL II Serie FL280 w/D7E/280 (Euro 4-5) (04/06-on)	
Lube (20998807)	P7329
Fuel (20796775)	PF7938
Fuel (Water Separator) (20853583)	BF1388-O
Radial Seal Air	RS5390
Trans.	BT8851-MPG
FL II Serie FL290 w/D7F290 (Euro 5) (2009-on)	
Lube	P7329
Fuel	PF7938
Fuel (Water Separator)	BF1388-O
Radial Seal Air	RS5390
Air Dryer (21267818)	BA5566
Trans.	BT8851-MPG
FL II Serie FL240 w/D7E/240 (Euro 4-5) (04/06-on)	
Lube (20998807)	P7329
Fuel (20796775)	PF7938
Fuel (Water Separator) (20853583)	BF1388-O
Radial Seal Air	RS5390
Trans.	BT8851-MPG
FL II w/D7E/F Eng. (2006-on)	
Lube (20796785)	P7329
Fuel (20796775)	PF7938
Fuel (Water Separator) (20853583)	BF1388-O
Radial Seal O. Air (20732726)	RS5390
Radial Seal I. Air (20732728)	RS5351
FL Serie FL220 w/D6B200 Eng. (05/00-07/06)	
F-F Lube	[2] B76 +
F-F Lube (Upgrade)	[2] B76-SS +
B-P Lube	B7685
Fuel	BF7644
Fuel (Water Separator) (20386080)	BF1398-O
Air	PA4929
Cab Air	A2101A
Trans.	BT8851-MPG

Check Original Equipment Numbers in Parentheses.

* See Product Guide for Variations of This Number.

VOLVO	
European Trucks, Vans (cont'd.)	
FL Serie FL250 w/D6B250 Eng. (05/00-07/06)	
F-F Lube.....	[2] B76 +
F-F Lube (Upgrade).....	[2] B76-SS +
B-P Lube.....	B7685
Fuel.....	BF7644
Fuel (Water Separator) (20386080).....	BF1398-O
Air.....	PA4929
Cab Air.....	A2101A
Trans.....	BT8851-MPG
FL Serie FL608 w/D6A Eng. (01/95-09/00)	
F-F Lube.....	[2] B76 +
F-F Lube (Upgrade).....	[2] B76-SS +
B-P Lube.....	B7685
Fuel.....	BF988
Air (6776714).....	PA2785
Cab Air.....	A2101A
Air Dryer (3090288).....	BA5374
Steering.....	P106-HD +
FL Serie FL611 w/D6A Eng. (01/95-08/00)	
F-F Lube.....	[2] B76 +
F-F Lube (Upgrade).....	[2] B76-SS +
B-P Lube.....	B7685
Fuel.....	BF988
Air (6776714).....	PA2785
Cab Air.....	A2101A
Air Dryer (3090288).....	BA5374
Steering.....	P106-HD +
FL Serie FL612 w/D6A Eng. (01/95-08/00)	
F-F Lube.....	[2] B76 +
F-F Lube (Upgrade).....	[2] B76-SS +
B-P Lube.....	B7685
Fuel.....	BF988
Air (6776714).....	PA2785
Cab Air.....	A2101A
Air Dryer (3090288).....	BA5374
Steering.....	P106-HD +
FL Serie FL613 w/D6A Eng. (2000-on)	
F-F Lube.....	B76 +
F-F Lube (Upgrade).....	B76-SS +
B-P Lube.....	B7685
Fuel.....	BF7644
Air.....	PA4929
Cab Air.....	A2101A
FL Serie FL614 w/D6A Eng. (01/95-08/00)	
F-F Lube.....	[2] B76 +
F-F Lube (Upgrade).....	[2] B76-SS +
B-P Lube.....	B7685
Fuel.....	BF988
Air (6776714).....	PA2785
Cab Air.....	A2101A
Air Dryer (3090288).....	BA5374
Steering.....	P106-HD +
FL Serie FL615 w/D6A Eng. (01/95-08/00)	
F-F Lube.....	[2] B76 +
F-F Lube (Upgrade).....	[2] B76-SS +
B-P Lube.....	B7685
Fuel.....	BF988
Air Dryer (3090288).....	BA5374
Air (6776714).....	PA2785
Cab Air.....	A2101A
Steering.....	P106-HD +
FL Serie FL180 w/D6A/B180 Engs. (05/00-07/06)	
F-F Lube.....	[2] B76 +
F-F Lube (Upgrade).....	[2] B76-SS +
B-P Lube.....	B7685
Fuel.....	BF7644
Fuel (Water Separator) (20386080).....	BF1398-O
Air.....	PA4929
Cab Air.....	A2101A

VOLVO	
European Trucks, Vans (cont'd.)	
FL Serie FL180 w/D6A/B180 Engs. (05/00-07/06)	
(cont'd.)	
Trans.....	BT8851-MPG
FL Serie FL618 w/D6A Eng. (01/95-08/00)	
F-F Lube.....	[2] B76 +
F-F Lube (Upgrade).....	[2] B76-SS +
B-P Lube.....	B7685
Fuel.....	BF988
Air (6776714).....	PA2785
Cab Air.....	A2101A
Air Dryer (3090288).....	BA5374
Steering.....	P106-HD +
FL Serie FL621 w/D6A Eng. (2000-on)	
F-F Lube.....	B76 +
F-F Lube (Upgrade).....	B76-SS +
B-P Lube.....	B7685
Fuel.....	BF7644
Air.....	PA4929
Cab Air.....	A2101A
FL Serie FL626 w/D6A Eng. (2000-on)	
F-F Lube.....	B76 +
F-F Lube (Upgrade).....	B76-SS +
B-P Lube.....	B7685
Fuel.....	BF7644
Air.....	PA4929
Cab Air.....	A2101A
FM 10 Serie FM10-360 w/D10B-360 Eng. (08/98-on)	
F-F Lube.....	[2] B76 +
F-F Lube (Upgrade).....	[2] B76-SS +
B-P Lube.....	B7685
Fuel.....	BF7644
Fuel (Water Separator, w/Drain).....	BF1329 +
Fuel (Water Separator, Open End) (8159975).....	BF1329-O +
Fuel (Water Separator, Open End) (20450423).....	BF1390-O
Radial Seal O. Air (8149064).....	RS4966
Radial Seal I. Air (3979928).....	RS5408
Radial Seal I. Air (21041296).....	RS5408
Cab Air.....	PA3839
Steering.....	P106-HD +
Coolant.....	BW5141
FM 10 Serie FM10-320 w/D10B-320 Eng. (08/98-on)	
F-F Lube.....	[2] B76 +
F-F Lube (Upgrade).....	[2] B76-SS +
B-P Lube.....	B7685
Fuel.....	BF7644
Fuel (Water Separator, w/Drain).....	BF1329 +
Fuel (Water Separator, Open End) (20450423).....	BF1390-O
Fuel (Water Separator, Open End) (8159975).....	BF1329-O +
Radial Seal O. Air (8149064).....	RS4966
Radial Seal I. Air (3979928).....	RS5408
Radial Seal I. Air (21041296).....	RS5408
Cab Air.....	PA3839
Trans.....	BT8851-MPG
Steering.....	P106-HD +
Coolant.....	BW5141
FM 12 Serie FM12-340 w/D12D Eng. (11/01-on)	
F-F Lube (4666343).....	[2] B76 +
F-F Lube (Upgrade) (4787362).....	[2] B76-SS +
B-P Lube (477556).....	B7685
Fuel Spin-on.....	BF7814
Fuel (Water Separator) (20381204).....	BF1389-O
Radial Seal O. Air.....	RS4966
Radial Seal I. Air (3979928).....	RS5408
I. Air (Mann C16167).....	PA2787
210.3 mm Length Cab Air.....	PA3839
269.9 mm Length Cab Air (Mann CU2785).....	PA3414
Trans.....	BT8851-MPG
100.8 mm Steering (V349619).....	P106-HD +
115.9 mm Steering (323139).....	PT691
Coolant.....	BW5141
FM 12 Serie FM12-420 w/D12C Eng. (08/98-01/02)	
F-F Lube (4666343).....	[2] B76 +
F-F Lube (Upgrade).....	[2] B76-SS +
B-P Lube.....	B7685
Fuel Spin-on.....	BF7644
Fuel (Water Separator).....	BF1349
Radial Seal O. Air (8149064).....	RS4966
Radial Seal I. Air (3979928).....	RS5408
Cab Air.....	PA3414
Trans.....	BT8851-MPG
100.8 mm Steering.....	P106-HD +
115.9 mm Steering.....	PT691
116.7 mm Steering.....	PT9131
Coolant.....	BW5141
FM 12 Serie FM12-420 w/D12D Eng. (11/01-on)	
F-F Lube (4666343).....	[2] B76 +
F-F Lube (Upgrade) (4787362).....	[2] B76-SS +
B-P Lube (477556).....	B7685
Fuel Spin-on.....	BF7814
Fuel (Water Separator) (20381204).....	BF1389-O
Radial Seal O. Air.....	RS4966
Radial Seal I. Air (3979928).....	RS5408
I. Air (Mann C16167).....	PA2787
210.3 mm Length Cab Air.....	PA3839
269.9 mm Length Cab Air (Mann CU2785).....	PA3414
Trans.....	BT8851-MPG
100.8 mm Steering (V349619).....	P106-HD +
115.9 mm Steering (323139).....	PT691
Coolant.....	BW5141
FM 12 Serie FM12-460 w/D12D Eng. (05/03-on)	
F-F Lube (4666343).....	[2] B76 +
F-F Lube (Upgrade) (4787362).....	[2] B76-SS +
B-P Lube (477556).....	B7685
123.0 mm Fuel (4669875).....	[2] BF988
265.9 mm Fuel.....	BF7814

VOLVO	
European Trucks, Vans (cont'd.)	
FM 12 Serie FM12-340 w/D12D Eng. (11/01-on)	
(cont'd.)	
Trans.....	BT8851-MPG
100.8 mm Steering (V349619).....	P106-HD +
115.9 mm Steering (323139).....	PT691
Coolant.....	BW5141
FM 12 Serie FM12-380 w/D12C Eng. (08/98-01/02)	
F-F Lube (4666343).....	[2] B76 +
F-F Lube (Upgrade).....	[2] B76-SS +
B-P Lube.....	B7685
Fuel Spin-on.....	BF7644
Fuel (Water Separator).....	BF1349
Radial Seal O. Air (8149064).....	RS4966
Radial Seal I. Air (3979928).....	RS5408
Cab Air.....	PA3414
Trans.....	BT8851-MPG
100.8 mm Steering.....	P106-HD +
115.9 mm Steering.....	PT691
116.7 mm Steering.....	PT9131
Coolant.....	BW5141
FM 12 Serie FM12-380 w/D12D Eng. (11/01-on)	
F-F Lube (4666343).....	[2] B76 +
F-F Lube (Upgrade) (4787362).....	[2] B76-SS +
B-P Lube (477556).....	B7685
Fuel Spin-on.....	BF7814
Fuel (Water Separator) (20381204).....	BF1389-O
Radial Seal O. Air.....	RS4966
Radial Seal I. Air (3979928).....	RS5408
I. Air (Mann C16167).....	PA2787
210.3 mm Length Cab Air.....	PA3839
269.9 mm Length Cab Air (Mann CU2785).....	PA3414
Trans.....	BT8851-MPG
100.8 mm Steering (V349619).....	P106-HD +
115.9 mm Steering (323139).....	PT691
Coolant.....	BW5141
FM 12 Serie FM12-420 w/D12C Eng. (08/98-01/02)	
F-F Lube (4666343).....	[2] B76 +
F-F Lube (Upgrade).....	[2] B76-SS +
B-P Lube.....	B7685
Fuel Spin-on.....	BF7644
Fuel (Water Separator).....	BF1349
Radial Seal O. Air (8149064).....	RS4966
Radial Seal I. Air (3979928).....	RS5408
Cab Air.....	PA3414
Trans.....	BT8851-MPG
100.8 mm Steering.....	P106-HD +
115.9 mm Steering.....	PT691
116.7 mm Steering.....	PT9131
Coolant.....	BW5141
FM 12 Serie FM12-420 w/D12D Eng. (11/01-on)	
F-F Lube (4666343).....	[2] B76 +
F-F Lube (Upgrade) (4787362).....	[2] B76-SS +
B-P Lube (477556).....	B7685
Fuel Spin-on.....	BF7814
Fuel (Water Separator) (20381204).....	BF1389-O
Radial Seal O. Air.....	RS4966
Radial Seal I. Air (3979928).....	RS5408
I. Air (Mann C16167).....	PA2787
210.3 mm Length Cab Air.....	PA3839
269.9 mm Length Cab Air (Mann CU2785).....	PA3414
Trans.....	BT8851-MPG
100.8 mm Steering (V349619).....	P106-HD +
115.9 mm Steering (323139).....	PT691
Coolant.....	BW5141
FM 12 Serie FM12-460 w/D12D Eng. (05/03-on)	
F-F Lube (4666343).....	[2] B76 +
F-F Lube (Upgrade) (4787362).....	[2] B76-SS +
B-P Lube (477556).....	B7685
123.0 mm Fuel (4669875).....	[2] BF988
265.9 mm Fuel.....	BF7814

Check Original Equipment Numbers in Parentheses.

* See Product Guide for Variations of This Number.

VOLVO	
European Trucks, Vans (cont'd.)	
FM 12 Serie FM12-460 w/D12D Eng. (05/03-on) (cont'd.)	
Fuel (Water Separator) (20381204)	BF1389-O
Radial Seal O. Air	RS4966
Radial Seal I. Air (3979928)	RS5408
210.3 mm Length Cab Air	PA3839
269.9 mm Length Cab Air (Mann CU2785)	PA3414
242.1 mm Trans.	BT8851-MPG
100.8 mm Steering (V349619)	P106-HD+
115.9 mm Some Steering (323139)	PT691
Coolant	BW5141
FM 12 Serie FM12-340 w/D12C Eng. (08/98-01/02)	
F-F Lube (4666343)	[2] B76+
F-F Lube (Upgrade)	[2] B76-SS+
B-P Lube	B7685
Fuel Spin-on	BF7644
Fuel (Water Separator)	BF1329
Radial Seal O. Air (8149064)	RS4966
Radial Seal I. Air (3979928)	RS5408
Cab Air	PA3414
Trans.	BT8851-MPG
100.8 mm Steering	P106-HD+
115.9 mm Steering	PT691
116.7 mm Steering	PT9131
Coolant	BW5141
FM 7 Serie FM7-250 w/D7C250 Eng. (08/98-02/02)	
F-F Lube	[2] B76+
F-F Lube (Upgrade)	[2] B76-SS+
B-P Lube	B7685
Fuel	BF7644
Fuel (Water Separator)	BF1329+
Fuel (Water Separator, Open End)	BF1329-O+
Radial Seal O. Air	RS4966
Radial Seal I. Air (3979928)	RS5408
Cab Air	PA3839
Trans.	BT8851-MPG
100.8 mm Steering	P106-HD+
116.7 mm Steering	PT9131
FM 7 Serie FM7-260 w/D7A260 Eng. (01/99-02/02)	
F-F Lube	[2] B76+
F-F Lube (Upgrade)	[2] B76-SS+
B-P Lube	B7685
Fuel	BF7644
Fuel (Water Separator)	BF1329+
Fuel (Water Separator, Open End)	BF1329-O+
Radial Seal O. Air	RS4966
Radial Seal I. Air (3979928)	RS5408
Cab Air	PA3839
Trans.	BT8851-MPG
Steering	P106-HD+
FM 7 Serie FM7-290 w/D7C290 Eng. (08/98-02/02)	
F-F Lube	[2] B76+
F-F Lube (Upgrade)	[2] B76-SS+
B-P Lube	B7685
Fuel	BF7644
Fuel (Water Separator)	BF1329+
Fuel (Water Separator)	BF1329-O+
Radial Seal O. Air	RS4966
Radial Seal I. Air (3979928)	RS5408
Cab Air	PA3839
Trans.	BT8851-MPG
100.8 mm Steering	P106-HD+
116.7 mm Steering	PT9131
FM 7 Serie FM7-230 w/D7A230 Eng. (01/99-02/02)	
F-F Lube	[2] B76+
F-F Lube (Upgrade)	[2] B76-SS+
B-P Lube	B7685
Fuel	BF7644
Fuel (Water Separator)	BF1329+
Fuel (Water Separator, Open End)	BF1329-O+

VOLVO	
European Trucks, Vans (cont'd.)	
FM 7 Serie FM7-230 w/D7A230 Eng. (01/99-02/02) (cont'd.)	
Radial Seal O. Air	RS4966
Radial Seal I. Air (3979928)	RS5408
Cab Air	PA3839
Trans.	BT8851-MPG
Steering	P106-HD+
FM 9 Serie FM9-300 w/D9A Eng. (11/01-on)	
F-F Lube	[2] B76+
F-F Lube (Upgrade) (4787362)	[2] B76-SS+
B-P Lube (4775565)	B7685
Fuel (20430751)	BF7814
89.7 mm Fuel (Water Separator) (20381204)	BF1389-O
142.9 mm Fuel (Water Separator)	BF1366-O
157.2 mm Fuel (Water Separator) (20450423)	BF1390-O
Radial Seal O. Air (8149064)	RS4966
Radial Seal I. Air (3979928)	RS5408
Radial Seal I. Air (21041296)	RS5408
Cab Air (Mann CU2184)	PA3839
Trans. (110366077)	BT8851-MPG
Steering	P106-HD+
Coolant	BW5141
FM Serie FM 370 w/D11C Euro 5 Eng. (2009-on)	
F-F Lube	[2] B76+
F-F Lube (Upgrade)	[2] B76-SS+
B-P Lube	B7685
P. Fuel	BF7814
P. Fuel	BF7943
Fuel (Water Separator)	BF1366-O
Fuel (Water Separator)	BF1387-O
Radial Seal O. Air	RS4966
Radial Seal I. Air	RS5408
Cab Air	PA3839
Trans. (VT/VTO Serie) (85108176)	PT9417
Trans.	BT8851-MPG
Steering	P106-HD+
FM 9 Serie FM9-340 w/D9A Eng. (11/01-on)	
F-F Lube	[2] B76+
F-F Lube (Upgrade) (4787362)	[2] B76-SS+
B-P Lube (4775565)	B7685
Fuel (20430751)	BF7814
89.7 mm Fuel (Water Separator) (20381204)	BF1389-O
142.9 mm Fuel (Water Separator)	BF1366-O
157.2 mm Fuel (Water Separator) (20450423)	BF1390-O
Radial Seal O. Air (8149064)	RS4966
Radial Seal I. Air (3979928)	RS5408
Radial Seal I. Air (21041296)	RS5408
Cab Air (Mann CU2184)	PA3839
Trans. (110366077)	BT8851-MPG
Steering	P106-HD+
Coolant	BW5141
FM Serie FM 380 w/D13C Euro 5 Eng. (2009-on)	
F-F Lube	[2] B76+
F-F Lube (Upgrade)	[2] B76-SS+
B-P Lube	B7685
P. Fuel	BF7814
P. Fuel	BF7943
Fuel (Water Separator)	BF1366-O
Fuel (Water Separator)	BF1387-O
Radial Seal O. Air	RS4967
I. Air	PA3925
Cab Air	PA3839
Trans. (VT/VTO Serie) (85108176)	PT9417
Trans.	BT8851-MPG
Steering	P106-HD+

VOLVO	
European Trucks, Vans (cont'd.)	
FM 9 Serie FM9-380 w/D9A Eng. (11/01-on)	
F-F Lube	[2] B76+
F-F Lube (Upgrade) (4787362)	[2] B76-SS+
B-P Lube (4775565)	B7685
Fuel (20430751)	BF7814
89.7 mm Fuel (Water Separator) (20381204)	BF1389-O
142.9 mm Fuel (Water Separator)	BF1366-O
157.2 mm Fuel (Water Separator) (20450423)	BF1390-O
Radial Seal O. Air (8149064)	RS4966
Radial Seal I. Air (3979928)	RS5408
Radial Seal I. Air (21041296)	RS5408
Cab Air (Mann CU2184)	PA3839
Trans. (110366077)	BT8851-MPG
Steering	P106-HD+
Coolant	BW5141
FM Serie FM 410 w/D11C Euro 5 Eng. (2009-on)	
F-F Lube	[2] B76+
F-F Lube (Upgrade)	[2] B76-SS+
B-P Lube	B7685
P. Fuel	BF7814
P. Fuel	BF7943
Fuel (Water Separator)	BF1366-O
Fuel (Water Separator)	BF1387-O
Radial Seal O. Air	RS4966
Radial Seal I. Air	RS5408
Cab Air	PA3839
Trans. (VT/VTO Serie) (85108176)	PT9417
Trans.	BT8851-MPG
Steering	P106-HD+
FM 9 Serie FM9-260 w/D9A Eng. (11/01-on)	
F-F Lube	[2] B76+
F-F Lube (Upgrade) (4787362)	[2] B76-SS+
B-P Lube (4775565)	B7685
Fuel (20430751)	BF7814
89.7 mm Fuel (Water Separator) (20381204)	BF1389-O
142.9 mm Fuel (Water Separator)	BF1366-O
157.2 mm Fuel (Water Separator) (20450423)	BF1390-O
Radial Seal O. Air (8149064)	RS4966
Radial Seal I. Air (3979928)	RS5408
Radial Seal I. Air (21041296)	RS5408
Cab Air (Mann CU2184)	PA3839
Trans. (110366077)	BT8851-MPG
Steering	P106-HD+
Coolant	BW5141
FM Serie FM 420 w/D13C Euro 5 Eng. (2009-on)	
F-F Lube	[2] B76+
F-F Lube (Upgrade)	[2] B76-SS+
B-P Lube	B7685
P. Fuel	BF7814
P. Fuel	BF7943
Fuel (Water Separator)	BF1366-O
Fuel (Water Separator)	BF1387-O
Radial Seal O. Air	RS4967
I. Air	PA3925
Cab Air	PA3839
Trans. (VT/VTO Serie) (85108176)	PT9417
Trans.	BT8851-MPG
Steering	P106-HD+
FM Serie FM 450 w/D11C Euro 5 Eng. (2009-on)	
F-F Lube	[2] B76+
F-F Lube (Upgrade)	[2] B76-SS+
B-P Lube	B7685
P. Fuel	BF7814
P. Fuel	BF7943
Fuel (Water Separator)	BF1366-O
Fuel (Water Separator)	BF1387-O
Radial Seal O. Air	RS4966

Check Original Equipment Numbers in Parentheses.

* See Product Guide for Variations of This Number.

VOLVO	
European Trucks, Vans (cont'd.)	
FM Serie FM 450 w/D11C Euro 5 Eng. (2009-on) (cont'd.)	
Radial Seal I. Air.....	RS5408
Cab Air.....	PA3839
Trans. (VT/VTO Serie) (85108176).....	PT9417
Trans.....	BT8851-MPG
Steering.....	P106-HD+
FM Serie FM 460 w/D13C Euro 5 Eng. (2009-on)	
F-F Lube.....	[2] B76 +
F-F Lube (Upgrade).....	[2] B76-SS +
B-P Lube.....	B7685
P. Fuel.....	BF7814
P. Fuel.....	BF7943
Fuel (Water Separator).....	BF1366-O
Fuel (Water Separator).....	BF1387-O
Radial Seal O. Air.....	RS4967
I. Air.....	PA3925
Cab Air.....	PA3839
Trans. (VT/VTO Serie) (85108176).....	PT9417
Trans.....	BT8851-MPG
Steering.....	P106-HD+
FM Serie FM 500 w/D13C Euro 5 Eng. (2009-on)	
F-F Lube.....	[2] B76 +
F-F Lube (Upgrade).....	[2] B76-SS +
B-P Lube.....	B7685
P. Fuel.....	BF7814
P. Fuel.....	BF7943
Fuel (Water Separator).....	BF1366-O
Fuel (Water Separator).....	BF1387-O
Radial Seal O. Air.....	RS4967
I. Air.....	PA3925
Cab Air.....	PA3839
Trans. (VT/VTO Serie) (85108176).....	PT9417
Trans.....	BT8851-MPG
Steering.....	P106-HD+
FM Serie FM300 w/D9B-300 Eng. (09/05-on)	
F-F Lube.....	[2] B76 +
F-F Lube (Upgrade).....	[2] B76-SS +
B-P Lube.....	B7685
P. Fuel.....	BF7943
130.2 mm Fuel (Water Separator).....	BF1388-O
131.8 mm Fuel (Water Separator).....	BF1386-O
Radial Seal Air.....	RS4966
Radial Seal I. Air.....	RS5408
Cab Air.....	PA3839
Trans.....	BT8851-MPG
FM Serie FM340 w/D9B-340 Eng. (09/05-on)	
F-F Lube.....	[2] B76 +
F-F Lube (Upgrade).....	[2] B76-SS +
B-P Lube.....	B7685
P. Fuel.....	BF7943
130.2 mm Fuel (Water Separator).....	BF1388-O
131.8 mm Fuel (Water Separator).....	BF1386-O
Radial Seal Air.....	RS4966
Radial Seal I. Air.....	RS5408
Cab Air.....	PA3839
Trans.....	BT8851-MPG
FM Serie FM360 w/D13A-360 Eng. (09/05-on)	
F-F Lube.....	[2] B76 +
F-F Lube (Upgrade).....	[2] B76-SS +
B-P Lube.....	B7685
P. Fuel.....	BF7814
142.9 mm Fuel (Water Separator) (20514654).....	BF1366-O
160.3 mm Fuel (Water Separator) (20879812).....	BF1387-O
Radial Seal Air.....	RS4967
I. Air.....	PA3925
Cab Air.....	PA3839
Trans.....	BT8851-MPG

VOLVO	
European Trucks, Vans (cont'd.)	
FM Serie FM380 w/D9B-380 Eng. (09/05-on)	
F-F Lube.....	[2] B76 +
F-F Lube (Upgrade).....	[2] B76-SS +
B-P Lube.....	B7685
P. Fuel.....	BF7943
130.2 mm Fuel (Water Separator).....	BF1388-O
131.8 mm Fuel (Water Separator).....	BF1386-O
Radial Seal Air.....	RS4966
Radial Seal I. Air.....	RS5408
Cab Air.....	PA3839
Trans.....	BT8851-MPG
FM Serie FM400 w/D13A-400 Eng. (09/05-on)	
F-F Lube.....	[2] B76 +
F-F Lube (Upgrade).....	[2] B76-SS +
B-P Lube.....	B7685
P. Fuel.....	BF7814
142.9 mm Fuel (Water Separator) (20514654).....	BF1366-O
160.3 mm Fuel (Water Separator) (20879812).....	BF1387-O
Radial Seal Air.....	RS4967
I. Air.....	PA3925
Cab Air.....	PA3839
Trans.....	BT8851-MPG
FM Serie FM 330 w/D11C Euro 5 Eng. (2009-on)	
F-F Lube.....	[2] B76 +
F-F Lube (Upgrade).....	[2] B76-SS +
B-P Lube.....	B7685
P. Fuel.....	BF7814
P. Fuel.....	BF7943
Fuel (Water Separator).....	BF1366-O
Fuel (Water Separator).....	BF1387-O
Radial Seal O. Air.....	RS4966
Radial Seal I. Air.....	RS5408
Cab Air.....	PA3839
Trans. (VT/VTO Serie) (85108176).....	PT9417
Trans.....	BT8851-MPG
Steering.....	P106-HD+
FM Serie FM440 w/D13A-440 Eng. (09/05-on)	
F-F Lube.....	[2] B76 +
F-F Lube (Upgrade).....	[2] B76-SS +
B-P Lube.....	B7685
P. Fuel.....	BF7814
142.9 mm Fuel (Water Separator) (20514654).....	BF1366-O
160.3 mm Fuel (Water Separator) (20879812).....	BF1387-O
Radial Seal Air.....	RS4967
I. Air.....	PA3925
Cab Air.....	PA3839
Trans.....	BT8851-MPG
FM Serie FM480 w/D13A-480 Eng. (09/05-on)	
F-F Lube.....	[2] B76 +
F-F Lube (Upgrade).....	[2] B76-SS +
B-P Lube.....	B7685
P. Fuel.....	BF7814
142.9 mm Fuel (Water Separator) (20514654).....	BF1366-O
160.3 mm Fuel (Water Separator) (20879812).....	BF1387-O
Radial Seal Air.....	RS4967
I. Air.....	PA3925
Cab Air.....	PA3839
Trans.....	BT8851-MPG
FMX Serie FMX 330 w/D11C Euro 5 Eng. (2009-on)	
F-F Lube.....	[2] B76 +
F-F Lube (Upgrade).....	[2] B76-SS +
B-P Lube.....	B7685
P. Fuel.....	BF7814
P. Fuel.....	BF7943
Fuel (Water Separator).....	BF1366-O

VOLVO	
European Trucks, Vans (cont'd.)	
FMX Serie FMX 330 w/D11C Euro 5 Eng. (2009-on) (cont'd.)	
Fuel (Water Separator).....	BF1387-O
Radial Seal O. Air.....	RS4966
Radial Seal I. Air.....	RS5408
Cab Air.....	PA3839
Trans. (VT/VTO Serie) (85108176).....	PT9417
Trans.....	BT8851-MPG
Steering.....	P106-HD+
FMX Serie FMX 370 w/D11C Euro 5 Eng. (2009-on)	
F-F Lube.....	[2] B76 +
F-F Lube (Upgrade).....	[2] B76-SS +
B-P Lube.....	B7685
P. Fuel.....	BF7814
P. Fuel.....	BF7943
Fuel (Water Separator).....	BF1366-O
Fuel (Water Separator).....	BF1387-O
Radial Seal O. Air.....	RS4966
Radial Seal I. Air.....	RS5408
Cab Air.....	PA3839
Trans. (VT/VTO Serie) (85108176).....	PT9417
Trans.....	BT8851-MPG
Steering.....	P106-HD+
FMX Serie FMX 380 w/D13C Euro 5 Eng. (2009-on)	
F-F Lube.....	[2] B76 +
F-F Lube (Upgrade).....	[2] B76-SS +
B-P Lube.....	B7685
P. Fuel.....	BF7814
P. Fuel.....	BF7943
Fuel (Water Separator).....	BF1366-O
Fuel (Water Separator).....	BF1387-O
Radial Seal O. Air.....	RS4967
I. Air.....	PA3925
Cab Air.....	PA3839
Trans. (VT/VTO Serie) (85108176).....	PT9417
Trans.....	BT8851-MPG
Steering.....	P106-HD+
FMX Serie FMX 410 w/D11C Euro 5 Eng. (2009-on)	
F-F Lube.....	[2] B76 +
F-F Lube (Upgrade).....	[2] B76-SS +
B-P Lube.....	B7685
P. Fuel.....	BF7814
P. Fuel.....	BF7943
Fuel (Water Separator).....	BF1366-O
Fuel (Water Separator).....	BF1387-O
Radial Seal O. Air.....	RS4966
Radial Seal I. Air.....	RS5408
Cab Air.....	PA3839
Trans. (VT/VTO Serie) (85108176).....	PT9417
Trans.....	BT8851-MPG
Steering.....	P106-HD+
FMX Serie FMX 420 w/D13C Euro 5 Eng. (2009-on)	
F-F Lube.....	[2] B76 +
F-F Lube (Upgrade).....	[2] B76-SS +
B-P Lube.....	B7685
P. Fuel.....	BF7814
P. Fuel.....	BF7943
Fuel (Water Separator).....	BF1366-O
Fuel (Water Separator).....	BF1387-O
Radial Seal O. Air.....	RS4967
I. Air.....	PA3925
Cab Air.....	PA3839
Trans. (VT/VTO Serie) (85108176).....	PT9417
Trans.....	BT8851-MPG
Steering.....	P106-HD+
FMX Serie FMX 450 w/D11C Euro 5 Eng. (2009-on)	
F-F Lube.....	[2] B76 +
F-F Lube (Upgrade).....	[2] B76-SS +
B-P Lube.....	B7685
P. Fuel.....	BF7814

Check Original Equipment Numbers in Parentheses.

* See Product Guide for Variations of This Number.

VOLVO	
European Trucks, Vans (cont'd.)	
FMX Serie FMX 450 w/D11C Euro 5 Eng. (2009-on) (cont'd.)	
P. Fuel.....	BF7943
Fuel (Water Separator).....	BF1366-O
Fuel (Water Separator).....	BF1387-O
Radial Seal O. Air.....	RS4966
Radial Seal I. Air.....	RS5408
Cab Air.....	PA3839
Trans. (VT/VTO Serie) (85108176).....	PT9417
Trans.....	BT8851-MPG
Steering.....	P106-HD+
FMX Serie FMX 460 w/D13C Euro 5 Eng. (2009-on)	
F-F Lube.....	[2] B76+
F-F Lube (Upgrade).....	[2] B76-SS+
B-P Lube.....	B7685
P. Fuel.....	BF7814
P. Fuel.....	BF7943
Fuel (Water Separator).....	BF1366-O
Fuel (Water Separator).....	BF1387-O
Radial Seal O. Air.....	RS4967
I. Air.....	PA3925
Cab Air.....	PA3839
Trans. (VT/VTO Serie) (85108176).....	PT9417
Trans.....	BT8851-MPG
Steering.....	P106-HD+
FMX Serie FMX 500 w/D13C Euro 5 Eng. (2009-on)	
F-F Lube.....	[2] B76+
F-F Lube (Upgrade).....	[2] B76-SS+
B-P Lube.....	B7685
P. Fuel.....	BF7814
P. Fuel.....	BF7943
Fuel (Water Separator).....	BF1366-O
Fuel (Water Separator).....	BF1387-O
Radial Seal O. Air.....	RS4967
I. Air.....	PA3925
Cab Air.....	PA3839
Trans. (VT/VTO Serie) (85108176).....	PT9417
Trans.....	BT8851-MPG
Steering.....	P106-HD+

VOLVO	
North America Trucks	
420 w/Cummins N14 Plus Eng.	
Dual-Flow Lube (Fleetguard LF9009).....	BD7309
Fuel/Water Separator.....	BF1259
420 w/Detroit Diesel Series 60 Eng.	
Lube.....	[2] B495+
420 w/VED12B Eng.	
Radial Seal O. Air (8076195).....	RS3740
Radial Seal I. Air (8079756).....	RS3741
610 w/Detroit Diesel Series 60 Eng.	
Lube.....	[2] B495+
S. Fuel.....	BF5810+
Opt. Fuel/Water Separator Ele. (Davco 380).....	PF7680
Opt. Fuel/Water Separator Spin-on (w/o Sensor Port) (Racor R90P).....	BF1329+
Opt. Fuel/Water Separator Spin-on (Open End) (Racor R90P).....	BF1329-O+
Opt. Fuel/Water Separator Spin-on (w/9/16-18 Sensor Port Thd.) (Racor R90P).....	BF1329-SP+
Opt. Fuel/Water Separator Spin-on (w/1/2-20 Sensor Port Thd.) (Racor R90P).....	BF1339-SP+
Radial Seal Air (8076195).....	RS3740
610 w/VED12 Eng.	
F-F Lube.....	[2] B76+
B-P Lube (477556).....	B7685
Fuel (8193841).....	BF7653
Fuel/Water Separator (w/o Sensor Port) (Racor R90P).....	BF1329+

VOLVO	
North America Trucks (cont'd.)	
610 w/VED12 Eng. (cont'd.)	
Fuel/Water Separator (Open End) (Racor R90P).....	BF1329-O+
Fuel/Water Separator (w/9/16-18 Sensor Port Thd.) (Racor R90P).....	BF1329-SP+
Fuel/Water Separator (w/1/2-20 Sensor Port Thd.) (Racor R90P).....	BF1339-SP+
660 w/Volvo Eng.	
Fuel/Water Separator (w/o Sensor Port) (Racor R90P).....	BF1329+
Fuel/Water Separator (Open End) (Racor R90P).....	BF1329-O+
Fuel/Water Separator (w/9/16-18 Sensor Port Thd.) (Racor R90P).....	BF1329-SP+
Fuel/Water Separator (w/1/2-20 Sensor Port Thd.) (Racor R90P).....	BF1339-SP+
Radial Seal O. Air (8076195).....	RS3740
Radial Seal I. Air (8079756).....	RS3741
770 w/Cummins ISX Eng.	
Dual-Flow Lube.....	BD7153+
Fuel/Water Separator.....	BF1274-SP+
Radial Seal Air (8076195).....	RS3740
Cab Air (8089705).....	PA3986
Cab Air (3948712).....	PA4682
Air Dryer (3915558).....	BA5374
Opt. Trans. (Fuller 17237).....	B2+
Steering (349619).....	P106-HD+
770 w/Cummins N14 Plus Eng.	
Dual-Flow Lube (Fleetguard LF9009).....	BD7309
Fuel/Water Separator.....	BF1259
Radial Seal Air (8076195).....	RS3740
Cab Air (3948712).....	PA4682
Cab Air (8089705).....	PA3986
Opt. Trans. (Fuller 17237).....	B2+
770 w/Cummins ISM Eng.	
Dual-Flow Lube.....	BD7153+
Fuel/Water Separator.....	BF1272-SPS+
770 w/Detroit Diesel Series 60 Eng.	
Lube.....	[2] B495+
S. Fuel.....	BF5810+
Opt. Fuel/Water Separator Ele. (Davco 380).....	PF7680
Opt. Fuel/Water Separator Spin-on (w/o Sensor Port) (Racor R90P).....	BF1329+
Opt. Fuel/Water Separator Spin-on (Open End) (Racor R90P).....	BF1329-O+
Opt. Fuel/Water Separator Spin-on (w/9/16-18 Sensor Port Thd.) (Racor R90P).....	BF1329-SP+
Opt. Fuel/Water Separator Spin-on (w/1/2-20 Sensor Port Thd.) (Racor R90P).....	BF1339-SP+
Single Radial Seal Air (8076195).....	RS3740
Radial Seal O. Air (8076195).....	RS3740
Radial Seal I. Air (8079756).....	RS3741
Cab Air (8089705).....	PA3986
Cab Air (3948712).....	PA4682
Air Dryer (3915558).....	BA5374
Opt. Trans. (Fuller 17237).....	B2+
Steering (V349619).....	P106-HD+
770 w/VED12 Eng.	
F-F Lube (478736).....	[2] B76-SS+
B-P Lube (477556).....	B7685
Fuel (8193841).....	BF7653
Fuel/Water Separator Spin-on (w/o Sensor Port) (Racor R90P).....	BF1329+
Fuel/Water Separator Spin-on (Open End) (Racor R90P).....	BF1329-O+
Fuel/Water Separator Spin-on (w/9/16-18 Sensor Port Thd.) (Racor R90P).....	BF1329-SP+
Fuel/Water Separator Spin-on (w/1/2-20 Sensor Port Thd.) (Racor R90P).....	BF1339-SP+

VOLVO	
North America Trucks (cont'd.)	
770 w/VED12 Eng. (cont'd.)	
Cab Air (3948712).....	PA4682
Radial Seal Air (8076195).....	RS3740
Cab Air (8089705).....	PA3986
Opt. Trans. (Fuller 17237).....	B2+
Steering (V349619).....	P106-HD+
Coolant (20458771).....	B5145
B10M Mk1	
F-F Lube (423135).....	[2] B975
B-P Lube (477556).....	B7685
O. Air (1660619).....	PA2707
O. Air (1542743).....	PA2707
Some I. Air (1660903).....	PA2775
Comp. Air (w/o Air Suspension) (8152009).....	PA2798
Comp. Air (w/Air Suspension) (8152010).....	PA3679
ZF Gearbox (1193281).....	PT8385
B10M Mk2	
Lube (423135).....	[2] B975
O. Air (1660619).....	PA2707
O. Air (1542743).....	PA2707
Some I. Air (1660903).....	PA2775
Comp. Air (w/o Air Suspension) (8152009).....	PA2798
Comp. Air (w/Air Suspension) (8152010).....	PA3679
ZF Gearbox (1193281).....	PT8385
Steering (349619).....	P106-HD+
B10M Mk3	
Lube (423135).....	[2] B975
O. Air (1660619).....	PA2707
O. Air (1542743).....	PA2707
Some I. Air (1660903).....	PA2775
Comp. Air (w/o Air Suspension) (8152009).....	PA2798
Comp. Air (w/Air Suspension) (8152010).....	PA3679
ZF Gearbox (1193281).....	PT8385
Steering (349619).....	P106-HD+
B10M Mk4	
Lube (423135).....	[2] B975
O. Air (1544449).....	PA2774
Some I. Air (1660903).....	PA2775
Comp. Air (w/o Air Suspension) (8152009).....	PA2798
Comp. Air (w/Air Suspension) (8152010).....	PA3679
ZF Gearbox (1193281).....	PT8385
Steering (349619).....	P106-HD+
B57	
Lube (423135).....	[2] B975
Air (347138).....	PA4710
B58	
Lube (423135).....	[2] B975
Air (1131838).....	PA2873
F4 w/D39C Eng.	
Lube Spin-on (4840740).....	BT216
Can-Type Fuel (2366284).....	BF825
Air (15178478).....	PA3776
Cab Air (15845753).....	PA3414
Breather (1082111).....	PA2798
Steering (349619).....	P106-HD+
F4 w/TD40 Eng.	
Lube Spin-on (4710349).....	B447
Fuel Spin-on (243464).....	BF587-D+
Air (15178429).....	PA2553
Cab Air (15845753).....	PA3414
Breather (1082111).....	PA2798
Some Hyd. (349619).....	P106-HD+
F6 Series	
F-F Lube Spin-on (To S/N 47590).....	B975
F-F Lube Spin-on (S/N 47590-up).....	B76+

Check Original Equipment Numbers in Parentheses.

* See Product Guide for Variations of This Number.

VOLVO	
North America Trucks (cont'd.)	
F6 Series (cont'd.)	
B-P Lube Ele.....	C704-L +
Fuel.....	BF988
Air (1517842).....	PA2553
Air (6872683).....	PA2659 +
F6 w/D60 Eng.	
Fuel Spin-on (4669875).....	BF988
Air (15178478).....	PA3776
Some Air (1517842).....	PA2553
Cab Air (15845753).....	PA3414
Breather (1082111).....	PA2798
Some Steering (349619).....	P106-HD +
Allison Gear Box Hyd. (15268956).....	P18-HD +
F6 w/TD60A, TD60B, TD60C Eng.	
Lube (To S/N 47589) (423135).....	B975
Lube (S/N 47590-up) (466634).....	B76 +
Lube (S/N 47590-up Upgrade).....	B76-SS +
Fuel Spin-on (4669875).....	BF988
Air (6872683).....	PA2659 +
Some Air (1517842).....	PA2553
Cab Air (15845753).....	PA3414
Breather (1082111).....	PA2798
Some Steering (349619).....	P106-HD +
Allison Gear Box Hyd. (15268956).....	P18-HD +
F6S w/TD60A, TD60B, TD60C Eng.	
Lube (To S/N 47590) (423135).....	B975
Lube (S/N 47590-up) (466634).....	B76 +
Lube (S/N 47590-up Upgrade).....	B76-SS +
Fuel Spin-on (4669875).....	BF988
Air (6872683).....	PA2659 +
Some Air (1660602).....	PA2649
Cab Air (15845753).....	PA3414
Breather (1082111).....	PA2798
Some Steering (349619).....	P106-HD +
Allison Gear Box Hyd. (15268956).....	P18-HD +
F7 w/TD70F, TD70FS, TD70G Eng.	
F-F Lube (466634).....	B76 +
Lube (Upgrade).....	B76-SS +
Fuel Spin-on (4669875).....	BF988
O. Air (6897063).....	PA2963
I. Air (6897064).....	PA2964
Cab Air (15845753).....	PA3414
Breather (1082111).....	PA2798
Breather (w/Air Suspension) (1082368).....	PA3679
Some Steering (349619).....	P106-HD +
Allison Gear Box Hyd. (15268956).....	P18-HD +
F8 w/TD70E Eng.	
Lube Spin-on (423135).....	B975
Fuel Spin-on (2430049).....	BF988
Opt. Fuel/Water Separator.....	BF1221
O. Air (476769).....	PA2869
F10 w/TD100, TD101, TD102 Eng.	
Lube (TD100 Eng.) (423135).....	[2] B975
F-F Lube (Exc. TD100 Eng.) (466634).....	[2] B76 +
F-F Lube (Upgrade, Exc. TD100 Eng.).....	[2] B76-SS +
Fuel Spin-on (466987).....	[2] BF988
O. Air (1992-on) (1080918).....	PA3484
I. Air (1992-on) (1080920).....	PA3865
O. Air (16603771).....	PA2915
I. Air (16603763).....	PA2914
Some Air (475755).....	PA2757
Some Air (S/N 344405-up) (6897063).....	PA2963
Cab Air (15845753).....	PA3414
Breather (w/Air Suspension) (10823680).....	PA3679
Breather (15868821).....	PA2798
Some Steering (349619).....	P106-HD +
Gear Box Hyd. (Cooling) (423135).....	B975
Gear Box Hyd. (QR/SR) (1266286).....	B163

VOLVO	
North America Trucks (cont'd.)	
F12 w/TD100, TD101, TD102, TD121, TD122 Eng.	
Lube (TD100 Eng.) (423135).....	[2] B975
F-F Lube (Exc. TD100 Eng.) (466634).....	[2] B76 +
F-F Lube (Upgrade, Exc. TD100 Eng.).....	[2] B76-SS +
Fuel Spin-on (466987).....	[2] BF988
O. Air (16603771).....	PA2915
I. Air (16603763).....	PA2914
O. Air (From 1992) (1080918).....	PA3484
I. Air (From 1992) (1080920).....	PA3865
Some Air (475755).....	PA2757
Some Air (S/N 344405-up) (6897063).....	PA2963
Cab Air (15845753).....	PA3414
Breather (15868821).....	PA2798
Breather (w/Air Suspension) (10823680).....	PA3679
Some Steering (349619).....	P106-HD +
Gear Box Hyd. (Cooling) (423135).....	B975
Gear Box Hyd. (QR/SR) (1266286).....	B163
F16 w/TD162 Eng.	
F-F Lube (466634).....	[2] B76 +
F-F Lube (Upgrade).....	[2] B76-SS +
B-P Lube (477556).....	B7685
Fuel Spin-on (4669875).....	BF988
O. Air (1661667).....	PA3772
Cab Air (15845753).....	PA3414
Breather (w/Air Suspension) (10823680).....	PA3679
Breather (15868821).....	PA2798
Trans. (w/SR2000 Gear Box) (1266286).....	B163
Some Hyd. (349619).....	P106-HD +
Coolant (16619645).....	BW5141
F82, F82B	
F-F Lube Ele. (482051).....	PT29
Can-Type Fuel (236628).....	BF825
F82S	
Lube Spin-on (484074).....	BT216
Can-Type Fuel (236628).....	BF825
F83, F83B	
F-F Lube Ele. (482051).....	PT29
Can-Type Fuel (236628).....	BF825
F83S	
Lube Spin-on (484074).....	BT216
Can-Type Fuel (236628).....	BF825
F84, N84 w/TD100 Eng.	
Lube Spin-on (423135).....	B975
P. Fuel Ele.....	F950-F +
S. Fuel Ele. (233897).....	PF950 +
Fuel Spin-on (243004).....	BF988
Opt. Fuel/Water Separator.....	BF1221
Air (475338).....	PA2869
Air (475755).....	PA2757
F84, N84 w/D50, TD50, TD60 Eng.	
Lube Spin-on (423135).....	B975
S. Fuel Ele. (233897).....	PF950 +
Fuel Spin-on (466987).....	BF988
O. Air (476769).....	PA2869
F85 w/D50, TD50, TD60 Eng.	
Lube Spin-on (423135).....	B975
S. Fuel Ele. (233897).....	PF950 +
Fuel Spin-on (466987).....	BF988
Opt. Fuel/Water Separator.....	BF1221
O. Air (476769).....	PA2869
F85, F85M, F85T, F86, F86T w/TD100 Eng.	
Lube Spin-on (423135).....	B975
P. Fuel Ele.....	F950-F +
S. Fuel Ele. (233897).....	PF950 +
Fuel Spin-on (243004).....	BF988
Opt. Fuel/Water Separator.....	BF1221
Air (475338).....	PA2869
Air (475755).....	PA2757

VOLVO	
North America Trucks (cont'd.)	
F86, FB86, N86 w/D70A, D70B, D70C, D70D, TD70A, TD70E Eng.	
Lube Spin-on (423135).....	B975
B-P Lube (1517575).....	C750-E +
Can-Type Fuel (2366284).....	BF825
Fuel Spin-on (466987).....	BF988
O. Air (476769).....	PA2869
F87, NF87 w/D70A, D70B, D70C, D70D, TD70A, TD70E Eng.	
Lube Spin-on (423135).....	B975
B-P Lube (1517575).....	C750-E +
Can-Type Fuel (2366284).....	BF825
Fuel Spin-on (466987).....	BF988
O. Air (476769).....	PA2869
F88, F88B w/D120, TD120 Eng.	
Lube Spin-on (423135).....	B975
Fuel Spin-on (466987).....	BF988
Opt. Fuel/Water Separator.....	BF1221
F88, F88T, FB88, FB88T, N88T, NB88T w/TD100A, TD100B Eng.	
Lube Spin-on (423135).....	B975
P. Fuel Ele.....	F950-F +
S. Fuel Ele. (233897).....	PF950 +
Fuel Spin-on (466987).....	BF988
Opt. Fuel/Water Separator.....	BF1221
F88, F88T, FB88, G88, N88T, NB88T w/D100, TD100 Eng.	
Lube Spin-on (423135).....	B975
P. Fuel Ele.....	F950-F +
S. Fuel Ele. (233897).....	PF950 +
Fuel Spin-on (466987).....	BF988
F89, G89 w/D120, TD120 Eng.	
Lube Spin-on (423135).....	B975
Fuel Spin-on (466987).....	BF988
Opt. Fuel/Water Separator.....	BF1221
FE6 w/Cat 3116 Eng.	
F-F Lube (1R0739).....	B7600 +
Fuel/Water Separator (3132887).....	BF1212 +
Steering (V349619).....	P106-HD +
FE6 w/TD61 Eng.	
Lube.....	B76 +
Fuel.....	BF988
FE7 (1986-on)	
F-F Lube (466634).....	B76 +
F-F Lube (Upgrade).....	B76-SS +
B-P Lube (477556).....	B7685
Fuel (466987).....	[2] BF988
Air (6778729).....	PA3946
FE42 w/Cat 3116 Eng.	
Lube (1R0658).....	B7600 +
Lube (Upgrade).....	B7600-SS +
Fuel Spin-on (1R0711).....	BF970
Opt. Fuel/Water Separator.....	BF1214
Air (Don. P772523).....	LL2945 +
Cab Air (6774452).....	A2101A
Steering (V349619).....	P106-HD +
FE42 w/VE7 Eng.	
F-F Lube (466634).....	B76 +
F-F Lube (Upgrade).....	B76-SS +
B-P Lube (477556).....	B7685
Fuel Spin-on (466987).....	[2] BF988
Fuel/Water Separator (Fleetguard FS1212).....	BF1212 +
Air (Don. P772523).....	LL2945 +
Cab Air (6774452).....	A2101A
Air Dryer (AD-IP System) (Bendix 65624).....	BA5373
Steering (349619).....	P106-HD +

Check Original Equipment Numbers in Parentheses.

* See Product Guide for Variations of This Number.

VOLVO	
North America Trucks (cont'd.)	
FE42, FE42T w/Cat 3176 Eng.	
F-F Lube	B99 +
Opt. B-P Lube	B7577
Fuel Spin-on	BF7587 +
FE64 w/Cat 3176 Eng.	
F-F Lube	B99 +
Opt. B-P Lube	B7577
Fuel Spin-on	BF7587 +
FL Serie FL6 w/TD61F, TD61G, TD61GS Eng.	
F-F Lube (466634)	B76 +
F-F Lube (Upgrade)	B76-SS +
Fuel (466987)	[2] BF988
Air (67925545)	PA2785
Cab Air (15845753)	PA3414
Breather (1082111)	PA2798
Steering (349619)	P106-HD +
FL4 w/TD41 Eng.	
Lube Spin-on (4231353)	B975
Fuel Spin-on (12572012)	BF587-D +
Air (67925545)	PA2785
Cab Air (15845753)	PA3414
Breather (1082111)	PA2798
Steering (349619)	P106-HD +
FL10 w/D10A Eng.	
F-F Lube Spin-on (4666343)	[2] B76 +
F-F Lube Spin-on (Upgrade) (4787362)	[2] B76-SS +
	B7685
B-P Lube Spin-on (477556)	B7685
Fuel Spin-on (4669875)	[2] BF988
Cab Air (Mann CU2785)	PA3414
I. Air (Mann C16167)	PA2787
Trans. (35178573)	B1434
Steering (V349619)	P106-HD +
Some Steering (323139)	PT691
FL10 w/TD101, TD102 Eng.	
F-F Lube Spin-on (4666343)	[2] B76 +
F-F Lube Spin-on (Upgrade)	[2] B76-SS +
B-P Lube Spin-on (477556)	B7685
Fuel Spin-on (4669875)	[2] BF988
O. Air (1660600)	PA2786
I. Air (1660601)	PA2787
Air (S/N 324581-up) (1665563)	PA2982
Cab Air (15845753)	PA3414
Breather (15868821)	PA2798
FL12	
Fuel (8193841)	BF7653
Fuel (420799)	BF7644
Fuel (20430751)	BF7814
Fuel (Water Separator) (8159975)	BF1329 +
Opt. Fuel (Water Separator) (20514654)	BF1366-O
O. Air (16603771)	PA2915
I. Air (16603763)	PA2914
Breather (15868821)	PA2798
Steering (349619)	P106-HD +
FL7 w/TD71, TD72 Eng.	
F-F Lube (4666343)	B76 +
F-F Lube (Upgrade)	B76-SS +
B-P Lube (477556)	B7685
Fuel Spin-on (4669875)	BF988
O. Air (1660600)	PA2786
I. Air (1660601)	PA2787
Air (1990-on) (1665563)	PA2982
Cab Air (15845753)	PA3414
Breather (15868821)	PA2798
Steering (349619)	P106-HD +
FLC	
Lube (3976603)	BT237
Fuel (3976655)	BF5587-D

VOLVO	
North America Trucks (cont'd.)	
FM7	
Fuel (206.4 mm) (8193841)	BF7653
Fuel (420799)	BF7644
Fuel (20430751)	BF7814
Fuel (Water Separator) (8159975)	BF1329 +
Opt. Fuel (Water Separator) (20514654)	BF1366-O
Radial Seal Air (8149064)	RS4966
Cab Air (8143691)	PA3839
N7 w/TD70B, TD70E Eng.	
Lube Spin-on (423135)	B975
Fuel Spin-on (466987)	BF988
O. Air (1660619)	PA2707
I. Air (1544298)	PA2773
Breather (15868821)	PA2798
Some Steering (349619)	P106-HD +
Gear Box Hyd. (15268956)	P18-HD +
N7 w/TD70G Eng.	
F-F Lube Spin-on (4666343)	B76 +
F-F Lube Spin-on (Upgrade)	B76-SS +
Fuel Spin-on (466987)	BF988
O. Air (1660619)	PA2707
I. Air (1544298)	PA2773
Breather (15868821)	PA2798
Some Steering (349619)	P106-HD +
Gear Box Hyd. (15268956)	P18-HD +
N10 w/TD100, TD101, TD102 Eng.	
F-F Lube Spin-on (4666343)	[2] B76 +
F-F Lube Spin-on (Upgrade)	[2] B76-SS +
Fuel Spin-on (466987)	[2] BF988
O. Air (1660619)	PA2707
I. Air (1544298)	PA2773
Air (S/N 306000-up) (1660903)	PA2775
Breather (15868821)	PA2798
Some Steering (349619)	P106-HD +
Gear Box Hyd. (15268956)	P18-HD +
N10 w/TD100B Eng.	
Lube Spin-on (423135)	B975
Fuel Spin-on (466987)	BF988
O. Air (1660619)	PA2707
I. Air (1544298)	PA2773
Air (S/N 306000-up) (1660903)	PA2775
Breather (15868821)	PA2798
Some Steering (349619)	P106-HD +
Gear Box Hyd. Spin-on (1266286)	B163
N12 w/TD120, TD121, TD122 Eng.	
Lube Spin-on (423135)	B975
Fuel Spin-on (466987)	BF988
O. Air (1660619)	PA2707
I. Air (1544298)	PA2773
Air (S/N 306000-up) (1660903)	PA2775
Some Air (1544449)	PA2774
Breather (15868821)	PA2798
Some Steering (349619)	P106-HD +
Gear Box Hyd. Spin-on (1266286)	B163
N12 w/TD120E, TD120G, TD120GA Eng.	
F-F Lube Spin-on (4666343)	B76 +
F-F Lube Spin-on (Upgrade)	B76-SS +
Fuel Spin-on (466987)	BF988
O. Air (1660619)	PA2707
I. Air (1544298)	PA2773
Air (S/N 306000-up) (1660903)	PA2775
Some Air (1544449)	PA2774
Breather (15868821)	PA2798
Some Steering (349619)	P106-HD +
Gear Box Hyd. Spin-on (1266286)	B163
N86 w/TD100 Eng.	
Lube Spin-on (423135)	B975
P. Fuel Ele.	F950-F +

VOLVO	
North America Trucks (cont'd.)	
N86 w/TD100 Eng. (cont'd.)	
S. Fuel Ele. (233897)	PF950 +
Fuel Spin-on (243004)	BF988
Opt. Fuel/Water Separator	BF1221
Air (475338)	PA2869
Air (475755)	PA2757
N86, NB86 w/D70A, D70B, TD70A, TD70B Eng.	
Lube Spin-on (423135)	B975
Can-Type Fuel (236628)	BF825
Fuel Spin-on (4669875)	BF988
O. Air (476769)	PA2869
N88, NB88 w/TD100 Eng.	
Lube Spin-on (423135)	B975
P. Fuel Ele.	F950-F +
S. Fuel Ele. (233897)	PF950 +
Fuel Spin-on (243004)	BF988
Opt. Fuel/Water Separator	BF1221
Air (475338)	PA2869
Air (475755)	PA2757
N88, NB88 w/TD100A, TD100B Eng.	
Lube Spin-on (4231353)	B975
S. Fuel Ele. (233897)	PF950 +
Fuel Spin-on (4669875)	BF988
O. Air (476769)	PA2869
NL10 w/TD102, TD103 Eng.	
F-F Lube (466634)	B76 +
F-F Lube (Upgrade)	B76-SS +
Fuel Spin-on (4669875)	BF988
NL12 w/TD123E Eng.	
F-F Lube (466634)	B76 +
F-F Lube (Upgrade)	B76-SS +
Fuel Spin-on (4669875)	BF988
TF10 w/TD101F, TD101G Eng.	
F-F Lube	[2] B76 +
F-F Lube (Upgrade)	[2] B76-SS +
B-P Lube	B7685
Fuel	[2] BF988
O. Air (1660376)	PA2914
I. Air (1660377)	PA2915
TF12 w/TD121F, TD121G Eng.	
F-F Lube	[2] B76 +
F-F Lube (Upgrade)	[2] B76-SS +
B-P Lube	B7685
Fuel	[2] BF988
O. Air (1660376)	PA2914
I. Air (1660377)	PA2915
TL385 w/D67 Eng.	
Fuel Ele. (78472)	PF838
VH200 w/VE D12 Eng.	
F-F Lube (4787362)	[2] B76-SS +
B-P Lube (477556)	B7685
Fuel (20430751)	BF7814
Some Fuel (8193841)	BF7653
Fuel/Water Separator (20514654)	BF1366-O
Radial Seal O. Air (20411815)	RS4642
Radial Seal I. Air (20411816)	RS4643
Cab Air (20435801)	PA4681
Air Dryer (AD-SP System) (Bendix 109994)	BA5374
Air Dryer (System Saver 1200) (Wabco R950011)	BA5374
Opt. Trans. (Fuller 17237)	B2 +
Steering (85108880)	P528
Coolant (20458771)	B5145
VHD w/Cummins ISX Eng.	
Dual-Flow Lube (3101869)	BD7154 +
Fuel (4920586)	BF7766
Fuel/Water Separator (85105574)	PF7680

Check Original Equipment Numbers in Parentheses.

* See Product Guide for Variations of This Number.

VOLVO	
North America Trucks (cont'd.)	
VHD w/Cummins ISX Eng. (cont'd.)	
Radial Seal Air (20882320)	RS4642
Cab Air (20435801)	PA4681
Air Dryer (Wabco R950011)	BA5374
Trans. Ele. (2 In. Kit) (Allison 29540493)	PT9416-MPG KIT
Trans. Ele. (4 In. Kit) (Allison 29540494)	PT9415-MPG KIT
Trans. Spin-on (Fuller 4304827)	BT223
Opt. Trans. Spin-on (Fuller 17237)	B2 +
Steering (349619)	P106-HD +
Coolant (w/o Chemical) (Fleetguard WF2127)	B5087
Coolant (w/Chemical) (Fleetguard WF2126)	BW5086
VHD w/VE D12 Eng.	
F-F Lube (4787362) [2]	B76-SS +
B-P Lube (4775565)	B7685
Dual-Flow Lube (Fleetguard LF9001)	BD7154 +
Fuel (20430751)	BF7814
Some Fuel (8193841)	BF7653
Fuel/Water Separator (w/o Sensor Port) (Racor R90P)	BF1329 +
Fuel/Water Separator (Open End) (Racor R90P)	BF1329-O +
Fuel/Water Separator (w/9/16-18 Sensor Port Thd.) (Racor R90P)	BF1329-SP +
Fuel/Water Separator (w/1/2-20 Sensor Port Thd.) (Racor R90P)	BF1339-SP +
Fuel/Water Separator (w/o Sensor Port) (3945966)	BF1329 +
Fuel/Water Separator (Open End) (3945966)	BF1329-O +
Fuel/Water Separator (w/9/16-18 Sensor Port Thd.) (3945966)	BF1329-SP +
Fuel/Water Separator (w/1/2-20 Sensor Port Thd.) (3945966)	BF1339-SP +
Fuel/Water Separator (20514654)	BF1366-O
Single Radial Seal Air (20882320)	RS4642
Radial Seal O. Air (20411815)	RS4642
Radial Seal I. Air (20411816)	RS4643
Cab Air (20435801)	PA4681
Air Dryer (AD-SP System) (Bendix 109994)	BA5374
Air Dryer (System Saver 1200) (Wabco R950011)	BA5374
Trans. Ele. (2 In. Kit) (Allison 29540493)	PT9416-MPG KIT
Trans. Ele. (4 In. Kit) (Allison 29540494)	PT9415-MPG KIT
Trans. Spin-on (Fuller 4304827)	BT223
Opt. Trans. Spin-on (Fuller 17237)	B2 +
Steering (85108880)	P528
Steering (349619)	P106-HD +
Coolant (20458771)	B5145
VHD w/VE D13 Eng.	
F-F Lube (4787362) [2]	B76-SS +
B-P Lube (4775565)	B7685
Fuel (20430751)	BF7814
Fuel (20972293)	BF7943
Fuel/Water Separator Ele. (85105574)	PF7680
Fuel/Water Separator Ele. (Fleetguard FF5369W)	PF7744
Fuel/Water Separator Ele. (Davco 382119)	PF7782
Fuel/Water Separator Spin-on (20514654)	BF1366-O
Fuel/Water Separator Spin-on (20879806)	BF1386-O
Fuel/Water Separator (Davco) (85120233)	PF7930
Fuel/Water Separator (21380475)	BF1386-O
Single Radial Seal Air (20882320)	RS4642

VOLVO	
North America Trucks (cont'd.)	
VHD w/VE D13 Eng. (cont'd.)	
Radial Seal O. Air (20411815)	RS4642
Radial Seal I. Air (20411816)	RS4643
Cab Air (20435801)	PA4681
Air Dryer (AD-SP System) (Bendix 109994)	BA5374
Air Dryer (System Saver 1200) (Wabco R950011)	BA5374
Air Dryer (3915558)	BA5374
Air Dryer (85110799)	BA5592
Trans. Ele. (2 In. Kit) (Allison 29540493)	PT9416-MPG KIT
Trans. Ele. (4 In. Kit) (Allison 29540494)	PT9415-MPG KIT
Trans. Spin-on (Fuller 4304827)	BT223
Opt. Trans. Spin-on (Fuller 17237)	B2 +
Steering (85108880)	P528
Steering (w/o Gasket) (Nelson 84365M)	PT951
Steering (w/Gasket) (Nelson 84365M)	PT903
Steering (349619)	P106-HD +
Coolant (w/o Chemical) (20458771)	B5145
Coolant (w/o Chemical) (21388479)	B5145
Coolant (w/Chemical) (20458769)	BW5142
VHD w/VE D11 Eng.	
F-F Lube (4787362) [2]	B76-SS +
B-P Lube (4775565)	B7685
Fuel (20430751)	BF7814
Fuel/Water Separator (20514654)	BF1366-O
Radial Seal Air (20882320)	RS4642
Radial Seal I. Air (20411816)	RS4643
Cab Air (20435801)	PA4681
Air Dryer (AD-SP System) (Bendix 109994)	BA5374
Air Dryer (System Saver 1200) (Wabco R950011)	BA5374
Trans. Ele. (2 In. Kit) (Allison 29540493)	PT9416-MPG KIT
Trans. Ele. (4 In. Kit) (Allison 29540494)	PT9415-MPG KIT
Trans. Spin-on (Fuller 4304827)	BT223
Opt. Trans. Spin-on (Fuller 17237)	B2 +
VHD200 w/VE D12 Eng.	
F-F Lube (4787362) [2]	B76-SS +
B-P Lube (4775565)	B7685
Dual-Flow Lube (Fleetguard LF9001)	BD7154 +
Fuel (20430751)	BF7814
Some Fuel (8193841)	BF7653
Fuel/Water Separator (w/o Sensor Port) (3945966)	BF1329 +
Fuel/Water Separator (Open End) (3945966)	BF1329-O +
Fuel/Water Separator (w/9/16-18 Sensor Port Thd.) (3945966)	BF1329-SP +
Fuel/Water Separator (w/1/2-20 Sensor Port Thd.) (3945966)	BF1339-SP +
Fuel/Water Separator (20514654)	BF1366-O
Single Radial Seal Air (20882320)	RS4642
Radial Seal O. Air (20411815)	RS4642
Radial Seal I. Air (20411816)	RS4643
Cab Air (20435801)	PA4681
Air Dryer (AD-SP System) (Bendix 109994)	BA5374
Air Dryer (System Saver 1200) (Wabco R950011)	BA5374
Trans. Ele. (2 In. Kit) (Allison 29540493)	PT9416-MPG KIT
Trans. Ele. (4 In. Kit) (Allison 29540494)	PT9415-MPG KIT
Trans. Spin-on (Fuller 4304827)	BT223
Opt. Trans. Spin-on (Fuller 17237)	B2 +
Steering (85108880)	P528
Steering (349619)	P106-HD +

VOLVO	
North America Trucks (cont'd.)	
VHD200 w/VE D12 Eng. (cont'd.)	
Coolant (20458771)	B5145
VHD200 w/VE D13 Eng.	
F-F Lube (4787362) [2]	B76-SS +
B-P Lube (4775565)	B7685
Fuel (20430751)	BF7814
Fuel (20972293)	BF7943
Fuel/Water Separator Ele. (85105574)	PF7680
Fuel/Water Separator Ele. (Fleetguard FF5369W)	PF7744
Fuel/Water Separator Spin-on (20514654)	BF1366-O
Single Radial Seal Air (20882320)	RS4642
Radial Seal O. Air (20411815)	RS4642
Radial Seal I. Air (20411816)	RS4643
Cab Air (20435801)	PA4681
Air Dryer (AD-SP System) (Bendix 109994)	BA5374
Air Dryer (System Saver 1200) (Wabco R950011)	BA5374
Trans. Ele. (2 In. Kit) (Allison 29540493)	PT9416-MPG KIT
Trans. Ele. (4 In. Kit) (Allison 29540494)	PT9415-MPG KIT
Trans. Spin-on (Fuller 4304827)	BT223
Opt. Trans. Spin-on (Fuller 17237)	B2 +
Steering (85108880)	P528
Steering (349619)	P106-HD +
Coolant (w/o Chemical) (20458771)	B5145
Coolant (w/Chemical) (20458769)	BW5142
VHD200 w/VE D11 Eng.	
F-F Lube (4787362) [2]	B76-SS +
B-P Lube (4775565)	B7685
Fuel (20430751)	BF7814
Fuel/Water Separator (20514654)	BF1366-O
Radial Seal Air (20882320)	RS4642
Cab Air (20435801)	PA4681
Air Dryer (Bendix 109994)	BA5374
Air Dryer (85110799)	BA5592
Trans. Ele. (2 In. Kit) (Allison 29540493)	PT9416-MPG KIT
Trans. Ele. (4 In. Kit) (Allison 29540494)	PT9415-MPG KIT
Trans. Spin-on (Fuller 4304827)	BT223
Opt. Trans. Spin-on (Fuller 17237)	B2 +
VHD430 w/VE D13 Eng.	
F-F Lube (4787362) [2]	B76-SS +
B-P Lube (4775565)	B7685
Fuel (20430751)	BF7814
Fuel (20972293)	BF7943
Fuel/Water Separator Ele. (Fleetguard FF5369)	PF7744
Fuel/Water Separator Spin-on (20514654)	BF1366-O
Fuel/Water Separator (Racor R12P)	BF1381
Single Radial Seal Air (20882320)	RS4642
Cab Air (20435801)	PA4681
Air Dryer (R950011)	BA5374
Trans. Ele. (2 In. Kit) (Allison 29540493)	PT9416-MPG KIT
Trans. Ele. (4 In. Kit) (Allison 29540494)	PT9415-MPG KIT
Opt. Trans. Spin-on (Fuller 17237)	B2 +
Trans. Spin-on (Fuller 4304827)	BT223
Steering (349619)	P106-HD +
Coolant (20458769)	BW5142
VLE w/D7E Eng. (Mexico)	
Lube (478736) [2]	B76-SS +
Fuel (8193841)	BF7653

Check Original Equipment Numbers in Parentheses.

+ See Product Guide for Variations of This Number.

VOLVO	
North America Trucks (cont'd.)	
VLE w/D7E Eng. (Mexico) (cont'd.)	
Fuel/Water Separator (20386080)	BF1398-O
VN Series w/Cummins ISX Eng.	
Dual-Flow Lube (Fleetguard LF9001)	BD7154 +
Fuel (Fleetguard FF2200)	BF7766
Fuel/Water Separator Ele. (Davco 382119)	PF7782
Fuel/Water Separator Ele.	PF7755
Fuel/Water Separator Spin-on (Racor S3238P)	BF1355 +
Fuel/Water Separator Spin-on (Open End)	BF1355-O
Fuel/Water Separator Spin-on	BF1277-SP +
Radial Seal O. Air (8076195)	RS3740
Radial Seal I. Air (8079756)	RS3741
Radial Seal O. Air (20411815)	RS4642
Radial Seal I. Air (20411816)	RS4643
Cab Air (20435801)	PA4681
Air Dryer (Bendix 5008414)	BA5374
Air Dryer (3915558)	BA5374
Opt. Trans. (Fuller 17237)	B2 +
Steering (349619)	P106-HD +
Coolant (Fleetguard WF2127)	B5087
VN Series w/Detroit Diesel Eng.	
Radial Seal O. Air (8076195)	RS3740
Radial Seal I. Air (8079756)	RS3741
VN Series w/VE D11 Eng.	
F-F Lube (4787362) [2]	B76-SS +
B-P Lube (4775565)	B7685
P. Fuel (20430751)	BF7814
Radial Seal O. Air (20411815)	RS4642
Radial Seal I. Air (20411816)	RS4643
Cab Air (20435801)	PA4681
Opt. Trans. (Fuller 17237)	B2 +
Steering (349619)	P106-HD +
Coolant (3945411)	BW5142
VN Series w/VE D12 Eng.	
F-F Lube (478736) [2]	B76-SS +
B-P Lube (477556)	B7685
P. Fuel (8193841)	BF7653
P. Fuel (20430751)	BF7814
Fuel/Water Separator (Davco 382119)	PF7782
Radial Seal O. Air (20411815)	RS4642
Radial Seal I. Air (20411816)	RS4643
Radial Seal O. Air	RS3740
Radial Seal I. Air	RS3741
Cab Air (20435801)	PA4681
Air Dryer (3915558)	BA5374
Air Dryer (Bendix 5008414)	BA5374
Opt. Trans. (Fuller 17237)	B2 +
Steering (349619)	P106-HD +
4 7/16 In. Coolant (20458771)	B5145
5 15/32 In. Coolant (Fleetguard WF2127)	B5087
VN Series w/VE D13 Eng.	
F-F Lube (4787362) [2]	B76-SS +
B-P Lube (4775565)	B7685
P. Fuel Ele. (Fleetguard FF5369)	PF7744
P. Fuel Spin-on (20430751)	BF7814
Fuel/Water Separator (20514654)	BF1366-O
Radial Seal O. Air (20411815)	RS4642
Radial Seal I. Air (20411816)	RS4643
Cab Air (20435801)	PA4681
Opt. Trans. (Fuller 17237)	B2 +
Steering (349619)	P106-HD +
VN Series w/VE D16 Eng.	
F-F Lube (478736) [2]	B76-SS +
B-P Lube (477556)	B7685
P. Fuel (20430751)	BF7814
Fuel/Water Separator Spin-on (20514654)	BF1366-O

VOLVO	
North America Trucks (cont'd.)	
VN Series w/VE D16 Eng. (cont'd.)	
Radial Seal O. Air (20411815)	RS4642
Radial Seal I. Air (20411816)	RS4643
Cab Air (20435801)	PA4681
Air Dryer (Bendix 5008414)	BA5374
Opt. Trans. (Fuller 17237)	B2 +
Steering (349619)	P106-HD +
Coolant (w/8 Units BTE) (3945411)	BW5142
VN430 w/Cummins ISX	
Dual-Flow Lube (Fleetguard LF9001)	BD7154 +
Fuel (Fleetguard FF2200)	BF7766
Radial Seal O. Air (8076195)	RS3740
Radial Seal I. Air (8079756)	RS3741
Cab Air (20435801)	PA4681
Opt. Trans. (Fuller 17237)	B2 +
Steering (349619)	P106-HD +
Coolant (3680434)	B5087
VN430 w/VE D16 Eng.	
F-F Lube (478736) [2]	B76-SS +
B-P Lube (477556)	B7685
Fuel (20430751)	BF7814
Fuel/Water Separator Ele. (85105574)	PF7680
Fuel/Water Separator Spin-on (20514654)	BF1366-O
Radial Seal O. Air (20411815)	RS4642
Radial Seal I. Air (20411816)	RS4643
Cab Air (20435801)	PA4681
Opt. Trans. (Fuller 17237)	B2 +
Steering (349619)	P106-HD +
Coolant (w/o Chemical) (20458771)	B5145
Coolant (w/8 Units BTE) (3945411)	BW5142
VN430 w/VE D12 Eng.	
F-F Lube (478736) [2]	B76-SS +
B-P Lube (477556)	B7685
Fuel (8193841)	BF7653
Fuel (20430751)	BF7814
Fuel/Water Separator Ele. (Davco 382119)	PF7782
Fuel/Water Separator Spin-on (20514654)	BF1366-O
Radial Seal O. Air (8076195)	RS3740
Radial Seal I. Air (8079756)	RS3741
Cab Air (20435801)	PA4681
Opt. Trans. (Fuller 17237)	B2 +
Steering (349619)	P106-HD +
Coolant (w/8 Units BTE) (3945411)	BW5142
Coolant (w/o Chemical) (20458771)	B5145
VN630 w/Cummins ISX Eng.	
Dual-Flow Lube (Fleetguard LF9001)	BD7154 +
Fuel (Fleetguard FF2200)	BF7766
Fuel/Water Separator (Davco 382119)	PF7782
Radial Seal O. Air (20411815)	RS4642
Radial Seal I. Air (20411816)	RS4643
Air Dryer (3915558)	BA5374
Cab Air (20435801) [2]	PA4681
Opt. Trans. (Fuller 17237)	B2 +
Steering (349619)	P106-HD +
Coolant (Fleetguard WF2127)	B5087
VN630 w/VE D12 Eng.	
F-F Lube (478736) [2]	B76-SS +
B-P Lube (477556)	B7685
Fuel (20430751)	BF7814
Some Fuel (8193841)	BF7653
Fuel/Water Separator (w/o Sensor Port) (Racor R90P)	BF1329 +
Fuel/Water Separator (Open End) (Racor R90P)	BF1329-O +
Fuel/Water Separator (w/9/16-18 Sensor Port Thd.) (Racor R90P)	BF1329-SP +
VN630 w/VE D12 Eng. (cont'd.)	
F-F Lube (478736) [2]	B76-SS +
B-P Lube (477556)	B7685
Fuel Ele. (Fleetguard FF5369)	PF7744
Fuel Spin-on (20430751)	BF7814
Fuel Spin-on (20405160)	BF7814
Fuel/Water Separator Ele. (85105574)	PF7680
Fuel/Water Separator Spin-on (20514654)	BF1366-O
Radial Seal O. Air (20411815)	RS4642
Radial Seal I. Air (20411816)	RS4643
Cab Air (20435801)	PA4681
Air Dryer (Wabco R950011)	BA5374

VOLVO	
North America Trucks (cont'd.)	
VN630 w/VE D12 Eng. (cont'd.)	
Fuel/Water Separator (w/1/2-20 Sensor Port Thd.) (Racor R90P)	BF1339-SP +
Radial Seal O. Air (20411815)	RS4642
Radial Seal I. Air (20411816)	RS4643
Cab Air (20435801)	PA4681
Air Dryer (3915558)	BA5374
Opt. Trans. (Fuller 17237)	B2 +
Steering (349619)	P106-HD +
Coolant (20458771)	B5145
VN670 w/Cummins ISX Eng.	
Dual-Flow Lube (Fleetguard LF9001)	BD7154 +
Fuel (Fleetguard FF2200)	BF7766
Fuel/Water Separator	PF7755
Radial Seal O. Air (20411815)	RS4642
Radial Seal I. Air (20411816)	RS4643
Cab Air (20435801) [2]	PA4681
Air Dryer (3915558)	BA5374
Opt. Trans. (Fuller 17237)	B2 +
Steering (349619)	P106-HD +
Coolant (Fleetguard WF2127)	B5087
VN670 w/VED12 Eng.	
F-F Lube (4787362) [2]	B76-SS +
B-P Lube (4775565)	B7685
Fuel (20430751)	BF7814
Some Fuel (8193841)	BF7653
Fuel/Water Separator Ele.	PF7755
Fuel/Water Separator Spin-on (w/o Sensor Port) (Racor R90P)	BF1329 +
Fuel/Water Separator Spin-on (Open End) (Racor R90P)	BF1329-O +
Fuel/Water Separator Spin-on (w/9/16-18 Sensor Port Thd.) (Racor R90P)	BF1329-SP +
Fuel/Water Separator Spin-on (w/1/2-20 Sensor Port Thd.) (Racor R90P)	BF1339-SP +
Radial Seal O. Air (20411815)	RS4642
Radial Seal I. Air (20411816)	RS4643
Cab Air (20435801) [2]	PA4681
Air Dryer (3915558)	BA5374
Opt. Trans. (Fuller 17237)	B2 +
Steering (349619)	P106-HD +
Coolant (20458771)	B5145
VN730 w/Cummins ISX Eng.	
Dual-Flow Lube (Fleetguard LF9001)	BD7154 +
Fuel (Fleetguard FF2200)	BF7766
Fuel/Water Separator (w/o Sensor Port) (Racor S3238P)	BF1355 +
Fuel/Water Separator (w/Sensor Port) (Racor S3238P)	BF1355-SP +
Fuel/Water Separator (Open End)	BF1355-O
Radial Seal O. Air (20411815)	RS4642
Radial Seal I. Air (20411816)	RS4643
Cab Air (20435801)	PA4681
Air Dryer (Wabco R950011)	BA5374
Opt. Trans. (Fuller 17237)	B2 +
Steering (349619)	P106-HD +
Coolant (Fleetguard WF2127)	B5087
VN730 w/VE D13 Eng.	
F-F Lube (4787362) [2]	B76-SS +
B-P Lube (4775565)	B7685
Fuel Ele. (Fleetguard FF5369)	PF7744
Fuel Spin-on (20430751)	BF7814
Fuel Spin-on (20405160)	BF7814
Fuel/Water Separator Ele. (85105574)	PF7680
Fuel/Water Separator Spin-on (20514654)	BF1366-O
Radial Seal O. Air (20411815)	RS4642
Radial Seal I. Air (20411816)	RS4643
Cab Air (20435801)	PA4681
Air Dryer (Wabco R950011)	BA5374

Check Original Equipment Numbers in Parentheses.

* See Product Guide for Variations of This Number.

VOLVO	
North America Trucks (cont'd.)	
VN730 w/VE D13 Eng. (cont'd.)	
Opt. Trans. Spin-on (Fuller 17237)	B2 +
Steering (349619)	P106-HD +
Coolant (w/o Chemicals) (20458771)	B5145
Coolant (w/Chemical) (20458769)	BW5142
VN730 w/VE D16 Eng.	
F-F Lube (478736)	[2] B76-SS +
B-P Lube (477556)	B7685
Fuel Ele. (Fleetguard FF5369)	PF7744
Fuel Spin-on (20430751)	BF7814
Fuel/Water Separator (20514654)	BF1366-O
Radial Seal O. Air (20411815)	RS4642
Radial Seal I. Air (20411816)	RS4643
Cab Air (20435801)	PA4681
Air Dryer (Wabco R950011)	BA5374
Opt. Trans. (Fuller 17237)	B2 +
Steering (349619)	P106-HD +
Coolant (w/8 Units BTE) (3945411)	BW5142
VN730 w/VE D12 Eng.	
F-F Lube (478736)	[2] B76-SS +
B-P Lube (477556)	B7685
Fuel (20430751)	BF7814
Some Fuel (8193841)	BF7653
Fuel/Water Separator (Davco 382119)	PF7782
Radial Seal O. Air (20411815)	RS4642
Radial Seal I. Air (20411816)	RS4643
Cab Air (20435801)	PA4681
Air Dryer (Wabco R950011)	BA5374
Opt. Trans. (Fuller 17237)	B2 +
Steering (349619)	P106-HD +
Coolant (20458771)	B5145
VN780 w/Cummins ISX Eng.	
Dual-Flow Lube (Fleetguard LF9001)	BD7154 +
Fuel (Fleetguard FF2200)	BF7766
Fuel/Water Separator (Fleetguard FS1040)	BF1277-SP +
Some Fuel/Water Separator (85104856)	BF1355-SP
Radial Seal O. Air (20411815)	RS4642
Radial Seal I. Air (20411816)	RS4643
Radial Seal Air (8076195)	RS3740
Cab Air (20435801)	PA4681
Air Dryer (3915558)	BA5374
Opt. Trans. (Fuller 17237)	B2 +
Steering (349619)	P106-HD +
Coolant (Fleetguard WF2127)	B5087
VN780 w/VED12 Eng.	
F-F Lube	[2] B76 +
F-F Lube (4787362)	B76-SS +
B-P Lube (4775565)	B7685
Fuel (8193841)	BF7653
Fuel (20430751)	BF7814
Fuel/Water Separator Ele. (Davco 382119)	PF7782
Fuel/Water Separator Spin-on (w/o Sensor Port) (Racor R90P)	BF1329 +
Fuel/Water Separator Spin-on (Open End) (Racor R90P)	BF1329-O +
Fuel/Water Separator Spin-on (w/9/16-18 Sensor Port Thd.) (Racor R90P)	BF1329-SP +
Fuel/Water Separator Spin-on (w/1/2-20 Sensor Port Thd.) (Racor R90P)	BF1339-SP +
Radial Seal O. Air (20411815)	RS4642
Radial Seal I. Air (20411816)	RS4643
Cab Air (20435801)	PA4681
Air Dryer (3915558)	BA5374
Opt. Trans. (Fuller 17237)	B2 +
Steering (349619)	P106-HD +
Coolant (20458771)	B5145

VOLVO	
North America Trucks (cont'd.)	
VNL Series w/VE D11 Eng.	
F-F Lube (4787362)	[2] B76-SS +
B-P Lube (4775565)	B7685
Fuel (20430751)	BF7814
Fuel (20972293)	BF7943
Fuel/Water Separator (85105574)	PF7680
Radial Seal O. Air (20411815)	RS4642
Radial Seal I. Air (20411816)	RS4643
Cab Air (20435801)	PA4681
Air Dryer (Wabco 3915558)	BA5374
Opt. Trans. (Fuller 17237)	B2 +
Steering (349619)	P106-HD +
Coolant (3945411)	BW5142
VNL Series w/VE D12 Eng.	
Dual-Flow Lube (Fleetguard LF9001)	BD7154 +
Fuel (Fleetguard FF2200)	BF7766
Fuel (8193841)	BF7653
Fuel (20430751)	BF7814
Fuel/Water Separator Ele. (85105574)	PF7680
Fuel/Water Separator Ele. (Fleetguard FF5369W)	PF7744
Radial Seal O. Air (20411815)	RS4642
Radial Seal I. Air (20411816)	RS4643
Cab Air (20435801)	PA4681
Air Dryer (Wabco 3915558)	BA5374
Opt. Trans. Spin-on (Fuller 17237)	B2 +
Steering (349619)	P106-HD +
Coolant (w/Chemical) (20458769)	BW5142
VNL Series w/VE D13 Eng.	
F-F Lube (4787362)	[2] B76-SS +
B-P Lube (4775565)	B7685
Fuel Ele. (Fleetguard FF5369)	PF7744
Fuel Spin-on (20430751)	BF7814
Fuel Spin-on (20405160)	BF7814
Fuel/Water Separator Ele. (85105574)	PF7680
Fuel/Water Separator Spin-on (20514654)	BF1366-O
Radial Seal O. Air (20411815)	RS4642
Radial Seal I. Air (20411816)	RS4643
Cab Air (20435801)	PA4681
Air Dryer (Wabco 3915558)	BA5374
Opt. Trans. Spin-on (Fuller 17237)	B2 +
Steering (349619)	P106-HD +
Coolant (20458771)	B5145
VNL Series w/VE D16 Eng.	
F-F Lube (478736)	[2] B76-SS +
B-P Lube (477556)	B7685
Fuel (20430751)	BF7814
Fuel/Water Separator Ele. (85105574)	PF7680
Fuel/Water Separator Spin-on (20514654)	BF1366-O
Radial Seal O. Air (20411815)	RS4642
Radial Seal I. Air (20411816)	RS4643
Cab Air (20435801)	PA4681
Air Dryer (Wabco 3915558)	BA5374
Steering (349619)	P106-HD +
Coolant (w/o Chemical) (20458771)	B5145
Coolant (w/8 Units BTE) (3945411)	BW5142
VNL Series w/Cummins ISX Eng.	
Dual-Flow Lube (3101869)	BD7154 +
Fuel (Fleetguard FF2200)	BF7766
Fuel (Fleetguard FF2203)	BF7760
Fuel/Water Separator (Davco 382119)	PF7782
Radial Seal O. Air (20411815)	RS4642
Radial Seal I. Air (20411816)	RS4643
Radial Seal O. Air	RS3740
Radial Seal I. Air	RS3741
Cab Air (20435801)	PA4681
Air Dryer (3915558)	BA5374
Opt. Trans. (Fuller 17237)	B2 +
Steering (349619)	P106-HD +

VOLVO	
North America Trucks (cont'd.)	
VNL Series w/Cummins ISX Eng. (cont'd.)	
Coolant (w/o Chemical) (Fleetguard WF2127)	B5087
Coolant (w/Chemical) (Fleetguard WF2126)	BW5086
VNL300 w/VE D12 Eng.	
F-F Lube (478736)	[2] B76-SS +
B-P Lube	B7685
Dual-Flow Lube (Fleetguard LF9001)	BD7154 +
Fuel (20430751)	BF7814
Some Fuel	BF7653
Fuel/Water Separator Ele. (85105574)	PF7680
Fuel/Water Separator Ele. (Davco 382119)	PF7782
Fuel/Water Separator Ele. (Fleetguard FF5369W)	PF7744
Fuel/Water Separator Spin-on	BF1329 +
Radial Seal O. Air (20411815)	RS4642
Radial Seal I. Air (20411816)	RS4643
Single Radial Seal Air (20882320)	RS4642
Cab Air (20435801)	PA4681
Air Dryer (Wabco 3915558)	BA5374
Opt. Trans. (Fuller 17237)	B2 +
Steering (349619)	P106-HD +
Coolant (w/o Chemical) (20458771)	B5145
Coolant (w/Chemical) (20458769)	BW5142
VNL300 w/VE D13 Eng.	
F-F Lube (4787362)	[2] B76-SS +
B-P Lube (4775565)	B7685
Fuel (20430751)	BF7814
Fuel (20976003)	BF7814
Fuel (20972293)	BF7943
Fuel/Water Separator Ele. (Fleetguard FF5369)	PF7744
Fuel/Water Separator Ele. (Davco 382119)	PF7782
Fuel/Water Separator Spin-on (20514654)	BF1366-O
Fuel/Water Separator Spin-on (20879806)	BF1386-O
Fuel/Water Separator (21380475)	BF1386-O
Single Radial Seal Air (20882320)	RS4642
Radial Seal O. Air (20411815)	RS4642
Radial Seal I. Air (20411816)	RS4643
Cab Air (20435801)	PA4681
Air Dryer (Wabco 3915558)	BA5374
Air Dryer (85110799)	BA5592
Air Dryer (SS1200 System) (Wabco R950068)	BA5592
Opt. Trans. Spin-on (Fuller 17237)	B2 +
Trans. Spin-on (Fuller 4304827)	BT223
Steering (349619)	P106-HD +
Coolant (w/Chemical) (20458769)	BW5142
Coolant (w/o Chemical) (20458771)	B5145
VNL300 w/VE D16 Eng.	
F-F Lube (4787362)	[2] B76-SS +
B-P Lube (4775565)	B7685
Fuel (20430751)	BF7814
Fuel (20976003)	BF7814
Fuel (20972293)	BF7943
Fuel/Water Separator Ele. (85105574)	PF7680
Fuel/Water Separator Ele. (Fleetguard FF5369W)	PF7744
Fuel/Water Separator Ele. (Davco 382119)	PF7782
Fuel/Water Separator Spin-on (20514654)	BF1366-O
Fuel/Water Separator (85120233)	PF7930
Radial Seal O. Air (20411815)	RS4642
Radial Seal I. Air (20411816)	RS4643
Single Radial Seal Air (20882320)	RS4642
Cab Air (20435801)	PA4681

Check Original Equipment Numbers in Parentheses.

* See Product Guide for Variations of This Number.

VOLVO	
North America Trucks (cont'd.)	
VNL300 w/VE D16 Eng. (cont'd.)	
Air Dryer (To 11/10/08) (Wabco 3915558)	BA5374
Air Dryer (11/11/08-on) (85110799)	BA5592
Air Dryer (SS1200 System) (Wabco R950068)	BA5592
Opt. Trans. (Fuller 17237)	B2 +
Steering (349619)	P106-HD +
Coolant (w/o Chemical) (20458771)	B5145
Coolant (w/o Chemical) (21388479)	B5145
Coolant (w/8 Units BTE) (3945411)	BW5142
VNL300 w/Cummins ISX Eng.	
Dual-Flow Lube (3101869)	BD7154 +
Fuel (2007 Emissions) (4088272)	BF7766
Fuel (2010 Emissions) (Fleetguard FF5686)	BF9860
Fuel/Water Separator Ele. (85105574)	PF7680
Fuel/Water Separator Ele. (Fleetguard FS19727) ..	PF7895
Fuel/Water Separator Ele. (Davco 382119)	PF7782
Fuel/Water Separator Ele. (Fleetguard FS19729) ..	PF7755
Fuel/Water Separator Spin-on (w/o Sensor Port) (Racor S3238P)	BF1355 +
Fuel/Water Separator Spin-on (Open End)	BF1355-O
Fuel/Water Separator Spin-on (w/Sensor Port) (Racor S3238P)	BF1355-SP +
Radial Seal O. Air (20411815)	RS4642
Radial Seal I. Air (20411816)	RS4643
Single Radial Seal Air (20882320)	RS4642
Cab Air (20435801)	PA4681
Air Dryer (SS1200 System) (Wabco R950068)	BA5592
Air Dryer (Wabco 3915558)	BA5374
Air Dryer (85110799)	BA5592
Opt. Trans. Spin-on (Fuller 17237)	B2 +
Steering (349619)	P106-HD +
Coolant (w/11 1/2 Units BTA+) (Fleetguard WF2126)	BW5086
Coolant (w/o Chemical) (Fleetguard WF2127)	B5087
VNL300 w/VE D11 Eng.	
F-F Lube (4787362)	[2] B76-SS +
B-P Lube (4775565)	B7685
Fuel (20430751)	BF7814
S. Fuel (20972293)	BF7943
Fuel/Water Separator Ele. (85105574)	PF7680
Fuel/Water Separator Spin-on (Open End) (Racor R90P)	BF1329-O +
Fuel/Water Separator Spin-on (w/o Sensor Port) (Racor R90P)	BF1329 +
Fuel/Water Separator Spin-on (9/16-18 In. Sensor Port) (Racor R90P)	BF1329-SP +
Fuel/Water Separator Spin-on (1/2-20 In. Sensor Port) (Racor R90P)	BF1339-SP +
Fuel/Water Separator Spin-on (20879806)	BF1386-O
Fuel/Water Separator Spin-on (20514654)	BF1366-O
Fuel/Water Separator Spin-on (20853583)	BF1388-O
Radial Seal O. Air (20411815)	RS4642
Radial Seal I. Air (20411816)	RS4643
Single Radial Seal Air (20882320)	RS4642
Cab Air (20435801)	PA4681
Air Dryer (To 11/10/08) (Wabco 3915558)	BA5374
Air Dryer (11/11/08-on) (85110799)	BA5592
Opt. Trans. (Fuller 17237)	B2 +
Steering (349619)	P106-HD +
Coolant (w/o Chemical) (20458771)	B5145

VOLVO	
North America Trucks (cont'd.)	
VNL300 w/VE D11 Eng. (cont'd.)	
Coolant (w/Chemical) (3945411)	BW5142
VNL420 w/VED12 Eng.	
F-F Lube (478736)	[2] B76-SS +
B-P Lube (477556)	B7685
Dual-Flow Lube (Fleetguard LF9001)	BD7154 +
Fuel (20430751)	BF7814
Some Fuel (8193841)	BF7653
Radial Seal O. Air (8076195)	RS3740
Radial Seal I. Air	RS3741
Cab Air (20435801)	PA4681
Air Dryer (Bendix 5008414)	BA5374
Opt. Trans. (Fuller 17237)	B2 +
Steering (349619)	P106-HD +
Coolant (w/o Chemical) (3969696)	B5144
Coolant (w/o Chemical) (20458771)	B5145
Coolant (w/Chemical) (20458769)	BW5142
VNL430 w/VE D12 Eng.	
F-F Lube (478736)	[2] B76-SS +
B-P Lube (477556)	B7685
Dual-Flow Lube (Fleetguard LF9001)	BD7154 +
Fuel (20430751)	BF7814
Some Fuel (8193841)	BF7653
Fuel/Water Separator Ele. (Davco 382119)	PF7782
Fuel/Water Separator Spin-on (20514654)	BF1366-O
Radial Seal O. Air (8076195)	RS3740
Radial Seal I. Air (8079756)	RS3741
Single Radial Seal Air (20882320)	RS4642
Cab Air (20435801)	PA4681
Air Dryer (Bendix 5008414)	BA5374
Air Dryer (Wabco 3915558)	BA5374
Opt. Trans. (Fuller 17237)	B2 +
Steering (349619)	P106-HD +
Coolant (w/8 Units BTE) (20458769)	BW5142
Coolant (w/o Chemical) (20458771)	B5145
VNL430 w/VE D13 Eng.	
F-F Lube (478736)	[2] B76-SS +
B-P Lube (477556)	B7685
Fuel (20972293)	BF7943
Fuel (20430751)	BF7814
Fuel/Water Separator Ele. (Fleetguard FS19728) ..	PF7782
Fuel/Water Separator Ele. (Fleetguard FF5369W) ..	PF7744
Fuel/Water Separator Ele. (85105574)	PF7680
Fuel/Water Separator Spin-on (20879806)	BF1386-O
Fuel/Water Separator Spin-on (w/o Sensor Port) (3945966)	BF1329 +
Fuel/Water Separator Spin-on (Open End) (3945966)	BF1329-O +
Fuel/Water Separator Spin-on (w/9/16-18 Sensor Port Thd.) (3945966)	BF1329-SP +
Fuel/Water Separator Spin-on (w/1/2-20 Sensor Port Thd.) (3945966)	BF1339-SP +
Fuel/Water Separator (20514654)	BF1366-O
Fuel/Water Separator (21380475)	BF1386-O
Radial Seal Air (20882320)	RS4642
Cab Air (20435801)	PA4681
Air Dryer (Wabco 3915558)	BA5374
Air Dryer (85110799)	BA5592
Opt. Trans. Spin-on (Fuller 17237)	B2 +
Trans. Spin-on (Fuller 4304827)	BT223
Steering (349619)	P106-HD +
Coolant (w/o Chemical) (20458771)	B5145
Coolant (w/8 Units BTE) (3945411)	BW5142
VNL430 w/VE D16 Eng.	
F-F Lube (478736)	[2] B76-SS +
B-P Lube (477556)	B7685

VOLVO	
North America Trucks (cont'd.)	
VNL430 w/VE D16 Eng. (cont'd.)	
Fuel (20430751)	BF7814
Fuel/Water Separator Ele. (85105574)	PF7680
Fuel/Water Separator Spin-on (20514654)	BF1366-O
Radial Seal O. Air (20411815)	RS4642
Radial Seal I. Air (20411816)	RS4643
Cab Air (20435801)	PA4681
Air Dryer (Bendix 5008414)	BA5374
Opt. Trans. Spin-on (Fuller 17237)	B2 +
Steering (349619)	P106-HD +
Coolant (w/o Chemical) (20458771)	B5145
Coolant (w/8 Units BTE) (3945411)	BW5142
VNL430 w/Cummins ISX Eng.	
Dual-Flow Lube (3101869)	BD7154 +
Fuel (4088272)	BF7766
Fuel/Water Separator Ele. (Fleetguard FS19765) ..	PF7930
Fuel/Water Separator Spin-on (w/o Sensor Port) (Racor S3238P)	BF1355 +
Fuel/Water Separator Spin-on (w/Sensor Port) (Racor S3238P)	BF1355-SP +
Fuel/Water Separator Spin-on (Open End)	BF1355-O
Radial Seal O. Air (8076195)	RS3740
Radial Seal I. Air (8079756)	RS3741
Cab Air (20435801)	[2] PA4681
Air Dryer (Bendix 5008414)	BA5374
Opt. Trans. (Fuller 17237)	B2 +
Steering (349619)	P106-HD +
Coolant (Fleetguard WF2127)	B5087
VNL430 w/VE D11 Eng.	
F-F Lube (4787362)	[2] B76-SS +
B-P Lube (4775565)	B7685
Fuel (20430751)	BF7814
Fuel/Water Separator (20514654)	BF1366-O
Radial Seal Air (20882320)	RS4642
Cab Air (20435801)	PA4681
Air Dryer (5008414)	BA5374
Opt. Trans. (Fuller 17237)	B2 +
Steering (349619)	P106-HD +
VNL610 w/Cummins N14 Eng.	
Dual-Flow Lube	BD103 +
Fuel/Water Separator (Fleetguard FS1000)	BF1259
Opt. Fuel/Water Separator (w/o Sensor Port) (Racor R90P)	BF1329 +
Opt. Fuel/Water Separator (Open End) (Racor R90P)	BF1329-O +
Opt. Fuel/Water Separator (w/9/16-18 Sensor Port Thd.) (Racor R90P)	BF1329-SP +
Opt. Fuel/Water Separator (w/1/2-20 Sensor Port Thd.) (Racor R90P)	BF1339-SP +
Radial Seal Air (8076195)	RS3740
Cab Air (8089705)	PA3986
Cab Air (3948712)	PA4682
Air Dryer (3915558)	BA5374
Opt. Trans. (Fuller 17237)	B2 +
Steering (349619)	P106-HD +
VNL610 w/Cummins ISX Eng.	
Dual-Flow Lube	BD7154 +
Fuel/Water Separator (Fleetguard FS1040)	BF1277-SP +
Radial Seal Air (8076195)	RS3740
Cab Air (8089705)	PA3986
Cab Air (3948712)	PA4682
Air Dryer (3915558)	BA5374
Steering (349619)	P106-HD +
Coolant (Fleetguard WF2125)	BW5086
VNL610 w/VED12 Eng.	
F-F Lube (478736)	[2] B76-SS +

Check Original Equipment Numbers in Parentheses.

* See Product Guide for Variations of This Number.

VOLVO	
North America Trucks (cont'd.)	
VNL610 w/VED12 Eng. (cont'd.)	
B-P Lube (477556)	B7685
Fuel (8193841)	BF7653
Fuel (20430751)	BF7814
Fuel/Water Separator Ele. (85105574)	PF7680
Fuel/Water Separator Spin-on (w/o Sensor Port) (Racor R90P)	BF1329 +
Fuel/Water Separator Spin-on (Open End) (Racor R90P)	BF1329-O +
Fuel/Water Separator Spin-on (w/9/16-18 Sensor Port Thd.) (Racor R90P)	BF1329-SP +
Fuel/Water Separator Spin-on (w/1/2-20 Sensor Port Thd.) (Racor R90P)	BF1339-SP +
Radial Seal O. Air (20411815)	RS4642
Radial Seal I. Air (20411816)	RS4643
Air Dryer (3915558)	BA5374
Steering (349619)	P106-HD +
VNL630 w/VE D12 Eng.	
F-F Lube (478736)	[2] B76-SS +
B-P Lube (477556)	B7685
Dual-Flow Lube (Fleetguard LF9001)	BD7154 +
Fuel (20430751)	BF7814
Some Fuel (8193841)	BF7653
Fuel/Water Separator Ele. (Fleetguard FF5369)	PF7744
Fuel/Water Separator Spin-on (w/o Sensor Port) (Racor R90P)	BF1329 +
Fuel/Water Separator Spin-on (Open End) (Racor R90P)	BF1329-O +
Fuel/Water Separator Spin-on (w/9/16-18 Sensor Port Thd.) (Racor R90P)	BF1329-SP +
Fuel/Water Separator Spin-on (w/1/2-20 Sensor Port Thd.) (Racor R90P)	BF1339-SP +
Fuel/Water Separator Spin-on (20514654)	BF1366-O
Single Radial Seal Air (20882320)	RS4642
Radial Seal O. Air (20411815)	RS4642
Radial Seal I. Air (20411816)	RS4643
Cab Air (20435801)	[2] PA4681
Air Dryer (3915558)	BA5374
Air Dryer (R950011)	BA5374
Opt. Trans. Spin-on (Fuller 17237)	B2 +
Steering (349619)	P106-HD +
Coolant (w/o Chemical) (20458771)	B5145
Coolant (w/Chemical) (20458769)	BW5142
VNL630 w/VE D13 Eng.	
F-F Lube (478736)	[2] B76-SS +
B-P Lube (477556)	B7685
Fuel (20430751)	BF7814
Fuel (20405160)	BF7814
Fuel (20972293)	BF7943
Fuel/Water Separator Ele. (Fleetguard FF5369)	PF7744
Fuel/Water Separator Ele. (85120233)	PF7930
Fuel/Water Separator Ele. (Davco 382119)	PF7782
Fuel/Water Separator Ele. (85105574)	PF7680
Fuel/Water Separator Spin-on (20514654)	BF1366-O
Fuel/Water Separator (21380475)	BF1386-O
Single Radial Seal Air (20882320)	RS4642
Radial Seal O. Air (20411815)	RS4642
Radial Seal I. Air (20411816)	RS4643
Cab Air (20435801)	[2] PA4681
Air Dryer (To 11/10/08) (3915558)	BA5374
Air Dryer (11/11/08-on) (85110799)	BA5592
Opt. Trans. Spin-on (Fuller 17237)	B2 +
Trans. Spin-on (Fuller 4304827)	BT223
Steering (349619)	P106-HD +
Coolant (20458771)	B5145
Coolant (21388479)	B5145

VOLVO	
North America Trucks (cont'd.)	
VNL630 w/VE D16 Eng.	
F-F Lube (478736)	[2] B76-SS +
B-P Lube (477556)	B7685
Fuel (20430751)	BF7814
Fuel (20976003)	BF7814
Fuel (20972293)	BF7943
Fuel/Water Separator Ele. (85105574)	PF7680
Fuel/Water Separator Ele. (Fleetguard FF5369W)	PF7744
Fuel/Water Separator Spin-on (20514654)	BF1366-O
Fuel/Water Separator (85120233)	PF7930
Single Radial Seal Air (20882320)	RS4642
Radial Seal O. Air (20411815)	RS4642
Radial Seal I. Air (20411816)	RS4643
Cab Air (20435801)	[2] PA4681
Air Dryer (To 11/10/08) (3915558)	BA5374
Air Dryer (11/11/08-on) (85110799)	BA5592
Opt. Trans. Spin-on (Fuller 17237)	B2 +
Trans. Spin-on (Fuller 4304827)	BT223
Steering (349619)	P106-HD +
Coolant (w/o Chemicals) (20458771)	B5145
Coolant (w/8 Units BTE) (3945411)	BW5142
VNL630 w/Cummins ISX Eng.	
Dual-Flow Lube (3101869)	BD7154 +
Fuel (2007 Emissions) (Fleetguard FF2200)	BF7766
Fuel (2010 Emissions) (Fleetguard FF5686)	BF9860
Fuel/Water Separator Ele. (Davco 382119)	PF7782
Fuel/Water Separator Ele. (Fleetguard FS19729)	PF7755
Fuel/Water Separator Ele. (85105574)	PF7680
Fuel/Water Separator Spin-on (85104856)	BF1355-SP
Fuel/Water Separator (85120233)	PF7930
Single Radial Seal Air (20882320)	RS4642
Radial Seal O. Air (20411815)	RS4642
Radial Seal I. Air (20411816)	RS4643
Cab Air (20435801)	[2] PA4681
Air Dryer (3915558)	BA5374
Air Dryer (85110799)	BA5592
Opt. Trans. Spin-on (Fuller 17237)	B2 +
Opt. Trans. Spin-on	BT223
Steering (349619)	P106-HD +
Coolant (w/o Chemical) (Fleetguard WF2127)	B5087
Coolant (w/Chemical) (Fleetguard WF2126)	BW5086
VNL630 w/VE D11 Eng.	
F-F Lube (478736)	[2] B76-SS +
B-P Lube (477556)	B7685
Fuel (20430751)	BF7814
Fuel/Water Separator (20514654)	BF1366-O
Radial Seal O. Air (20411815)	RS4642
Radial Seal I. Air (20411816)	RS4643
Air Dryer (3915558)	BA5374
Cab Air (20435801)	PA4681
Opt. Trans. Spin-on (Fuller 17237)	B2 +
Coolant (3945411)	BW5142
VNL64T w/Cummins ISX Eng.	
Dual-Flow Lube (Fleetguard LF9001)	BD7154 +
Fuel (Fleetguard FF2200)	BF7766
Fuel/Water Separator Ele. (Davco) (Fleetguard FF5369)	PF7744
Fuel/Water Separator Ele. (Davco) (Fleetguard FS19729)	PF7755
Radial Seal O. Air (20411815)	RS4642
Radial Seal I. Air (20411816)	RS4643

VOLVO	
North America Trucks (cont'd.)	
VNL64T w/Cummins M11 Eng.	
Dual-Flow Lube (3318853)	BD103 +
Fuel/Water Separator (3329289)	BF1259
Opt. Trans. (Fuller 17237)	B2 +
VNL64T w/Cummins N14 Eng.	
F-F Lube (LF670SC)	B196 +
B-P Lube (3304232)	BF577
Dual-Flow Lube (3318853)	BD103 +
Fuel (154789)	BF957-D +
Opt. Trans. (Fuller 17237)	B2 +
Coolant	BW5071
VNL64T w/Cat 3406 Eng.	
Lube (1R0716)	B99 +
Fuel (4N5823)	BF614 +
Fuel/Water Separator (2568753)	BF1259
VNL64T w/Detroit Series 60 Eng.	
Lube (23530407)	[2] B95 +
B-P Lube (23530413)	BF577
P. Fuel (23530706)	BF5800 +
S. Fuel (23530707)	BF5810 +
Opt. Trans. (Fuller 17237)	B2 +
VNL64T w/VED12 Eng.	
Lube	B76 +
Fuel/Water Separator Ele. (Davco) (Fleetguard FF5369)	PF7744
Radial Seal O. Air (20411815)	RS4642
Radial Seal I. Air (20411816)	RS4643
VNL660 w/Cummins N14 Eng.	
Dual-Flow Lube (3401544)	BD7309
Fuel/Water Separator (3329289)	BF1259
Coolant (3844234)	BW5076
VNL660 w/Cummins ISX Eng.	
Dual-Flow Lube (Fleetguard LF9001)	BD7154 +
Fuel (4088272)	BF7766
Fuel/Water Separator	BF1277-SP +
Radial Seal O. Air (8076195)	RS3740
Radial Seal I. Air	RS3741
Cab Air (20435801)	PA4681
Air Dryer (3915558)	BA5374
Opt. Trans. Spin-on (Fuller 17237)	B2 +
Steering (349619)	P106-HD +
Coolant (w/11 1/2 Units BTA+) (Fleetguard WF2126)	BW5086
Coolant (w/o Chemical) (Fleetguard WF2127)	B5087
VNL670 w/VE D13 Eng.	
F-F Lube (478736)	[2] B76-SS +
B-P Lube (4775565)	B7685
Fuel (20430751)	BF7814
Fuel (20972293)	BF7943
Fuel/Water Separator Ele. (85105574)	PF7680
Fuel/Water Separator Ele. (Davco 382119)	PF7782
Fuel/Water Separator Ele. (85120233)	PF7930
Fuel/Water Separator Ele. (Fleetguard FF5369)	PF7744
Fuel/Water Separator Spin-on (20514654)	BF1366-O
Fuel/Water Separator Spin-on (w/o Sensor Port) (Racor R90P)	BF1329 +
Fuel/Water Separator Spin-on (Open End) (Racor R90P)	BF1329-O +
Fuel/Water Separator Spin-on (w/9/16-18 Sensor Port Thd.) (Racor R90P)	BF1329-SP +
Fuel/Water Separator Spin-on (w/1/2-20 Sensor Port Thd.) (Racor R90P)	BF1339-SP +
Fuel/Water Separator (21380475)	BF1386-O
Single Radial Seal Air (20882320)	RS4642
Radial Seal O. Air (20411815)	RS4642
Radial Seal I. Air (20411816)	RS4643

Check Original Equipment Numbers in Parentheses.

* See Product Guide for Variations of This Number.

VOLVO	
North America Trucks (cont'd.)	
VNL670 w/VE D13 Eng. (cont'd.)	
Cab Air (20435801) [2]	PA4681
Air Dryer (Wabco R950068)	BA5592
Air Dryer (3915558)	BA5374
Air Dryer (85110799)	BA5592
Opt. Trans. Spin-on (Fuller 17237)	B2 +
Trans. Spin-on (Fuller 4304827)	BT223
Steering (349619)	P106-HD +
Coolant (w/o Chemical) (20458771)	B5145
Coolant (w/Chemical) (20458769)	BW5142
VNL670 w/VE D16 Eng.	
F-F Lube (478736) [2]	B76-SS +
B-P Lube (477556)	B7685
Fuel (20430751)	BF7814
Fuel (20976003)	BF7814
Fuel/Water Separator Ele. (Fleetguard FF5369W)	PF7744
Fuel/Water Separator Ele. (85105574)	PF7680
Fuel/Water Separator Spin-on (20514654)	BF1366-O
Single Radial Seal Air (20882320)	RS4642
Radial Seal O. Air (20411815)	RS4642
Radial Seal I. Air (20411816)	RS4643
Cab Air (20435801)	PA4681
Air Dryer (To 11/10/08) (3915558)	BA5374
Air Dryer (11/11/08-on) (85110799)	BA5592
Opt. Trans. Spin-on (Fuller 17237)	B2 +
Trans. Spin-on (Fuller 4304827)	BT223
Steering (349619)	P106-HD +
Coolant (w/o Chemicals) (20458771)	B5145
Coolant (w/8 Units BTE) (3945411)	BW5142
VNL670 w/Cummins ISX Eng.	
Dual-Flow Lube (3101869)	BD7154 +
Fuel (2007 Emissions) (Fleetguard FF2200)	BF7766
Fuel (2010 Emissions) (Fleetguard FF5686)	BF9860
Fuel/Water Separator Ele. (Fleetguard FS19728)	PF7782
Fuel/Water Separator Ele. (85105574)	PF7680
Fuel/Water Separator Spin-on (85104856)	BF1355-SP
Fuel/Water Separator (85120233)	PF7930
Single Radial Seal Air (20882320)	RS4642
Radial Seal O. Air (20411815)	RS4642
Radial Seal I. Air (20411816)	RS4643
Cab Air (20435801)	PA4681
Air Dryer (Wabco R950068)	BA5592
Air Dryer (To 11/10/08) (3915558)	BA5374
Air Dryer (11/11/08-on) (85110799)	BA5592
Trans. Spin-on (Fuller 4304827)	BT223
Opt. Trans. Spin-on (Fuller 17237)	B2 +
Steering (349619)	P106-HD +
Coolant (w/o Chemical) (Fleetguard WF2127)	B5087
Coolant (w/Chemical) (Fleetguard WF2126)	BW5086
VNL670 w/VE D12 Eng.	
F-F Lube (478736) [2]	B76-SS +
B-P Lube (477556)	B7685
Dual-Flow Lube (Fleetguard LF9001)	BD7154 +
Fuel	BF7653
Fuel (20430751)	BF7814
Fuel (Fleetguard FF2200)	BF7766
Fuel/Water Separator Ele. (Fleetguard FF5369)	PF7744
Fuel/Water Separator Spin-on	BF1329 +
Fuel/Water Separator Spin-on (85104856)	BF1355-SP
Single Radial Seal Air (20882320)	RS4642
Radial Seal O. Air (20411815)	RS4642
Radial Seal I. Air (20411816)	RS4643
Cab Air (20435801)	PA4681

VOLVO	
North America Trucks (cont'd.)	
VNL670 w/VE D12 Eng. (cont'd.)	
Cab Air (20435801)	PA4681
Air Dryer (3915558)	BA5374
Opt. Trans. Spin-on (Fuller 17237)	B2 +
Steering (349619)	P106-HD +
Coolant (w/o Chemical) (20458771)	B5145
Coolant (w/o Chemical) (Fleetguard WF2127)	B5087
Coolant (11 1/2 Units BTA+) (Fleetguard WF2126)	BW5086
VNL730 w/VE D13 Eng.	
F-F Lube (478736) [2]	B76-SS +
B-P Lube (477556)	B7685
Fuel (20972293)	BF7943
Fuel/Water Separator Ele. (85105574)	PF7680
Fuel/Water Separator Ele. (Fleetguard FF5369W)	PF7744
Fuel/Water Separator Spin-on (w/o Sensor Port) (3945966)	BF1329 +
Fuel/Water Separator Spin-on (Open End) (3945966)	BF1329-O +
Fuel/Water Separator Spin-on (w/9/16-18 Sensor Port Thd.) (3945966)	BF1329-SP +
Fuel/Water Separator Spin-on (w/1/2-20 Sensor Port Thd.) (3945966)	BF1339-SP +
Fuel/Water Separator (20514654)	BF1366-O
Fuel/Water Separator (21380475)	BF1386-O
Single Radial Seal Air (20882320)	RS4642
Cab Air (20435801)	PA4681
Air Dryer (3915558)	BA5374
Air Dryer (85110799)	BA5592
Air Dryer (Wabco R950068)	BA5592
Opt. Trans. Spin-on (Fuller 17237)	B2 +
Steering (349619)	P106-HD +
Coolant (20458771)	B5145
VNL730 w/VE D16 Eng.	
F-F Lube (478736) [2]	B76-SS +
B-P Lube (477556)	B7685
Fuel (20430751)	BF7814
Fuel (20972293)	BF7943
Fuel/Water Separator Ele. (Fleetguard FF5369)	PF7744
Fuel/Water Separator Ele. (85105574)	PF7680
Fuel/Water Separator Spin-on (20514654)	BF1366-O
Single Radial Seal Air (20882320)	RS4642
Radial Seal O. Air (20411815)	RS4642
Radial Seal I. Air (20411816)	RS4643
Cab Air (20435801)	PA4681
Air Dryer (To 11/10/08) (3915558)	BA5374
Air Dryer (11/11/08-on) (85110799)	BA5592
Opt. Trans. Spin-on (Fuller 17237)	B2 +
Steering (349619)	P106-HD +
Coolant (w/o Chemical) (20458771)	B5145
Coolant (w/8 Units BTE) (3945411)	BW5142
VNL730 w/Cummins ISX Eng.	
Dual-Flow Lube (3101869)	BD7154 +
P. Fuel (2007 Emissions) (Fleetguard FF2200)	BF7766
P. Fuel (2010 Emissions) (Fleetguard FF5686)	BF9860
Fuel/Water Separator Ele. (85120233)	PF7930
Fuel/Water Separator Spin-on (w/o Sensor Port) (Racor S3238P)	BF1355 +
Fuel/Water Separator Spin-on (w/Sensor Port) (85104856)	BF1355-SP
Fuel/Water Separator Spin-on (Open End)	BF1355-O
Single Radial Seal Air (20882320)	RS4642
Radial Seal O. Air (20411815)	RS4642
Radial Seal I. Air (20411816)	RS4643
Cab Air (20435801)	PA4681

VOLVO	
North America Trucks (cont'd.)	
VNL730 w/Cummins ISX Eng. (cont'd.)	
Air Dryer (3915558)	BA5374
Air Dryer (85110799)	BA5592
Air Dryer (Wabco R950068)	BA5592
Opt. Trans. Spin-on (Fuller 17237)	B2 +
Steering (349619)	P106-HD +
Coolant (w/o Chemical) (Fleetguard WF2127)	B5087
Coolant (w/Chemical) (Fleetguard WF2126)	BW5086
VNL730 w/VE D12 Eng.	
Dual-Flow Lube (Fleetguard LF9001)	BD7154 +
Fuel (20430751)	BF7814
Some Fuel (8193841)	BF7653
Fuel/Water Separator (Davco 382119)	PF7782
Radial Seal O. Air (20411815)	RS4642
Radial Seal I. Air (20411816)	RS4643
Cab Air (20435801)	PA4681
Air Dryer (Wabco R950011)	BA5374
Opt. Trans. Spin-on (Fuller 17237)	B2 +
Steering (349619)	P106-HD +
Coolant (20458771)	B5145
VNL770 w/D13 Eng.	
F-F Lube (478736) [2]	B76-SS +
B-P Lube (477556)	B7685
S. Fuel (20972293)	BF7943
Fuel/Water Separator Ele. (Fleetguard FF5369)	PF7744
Fuel/Water Separator Ele. (85105574)	PF7680
Radial Seal O. Air (20882320)	RS4642
Radial Seal I. Air (20411816)	RS4643
Cab Air (20435801)	PA4681
Air Dryer (Wabco R950011)	BA5374
Opt. Trans. (Fuller 17237)	B2 +
Trans. (Fuller 4304827)	BT223
Steering (349619)	P106-HD +
Coolant (20458771)	B5145
VNL770 w/VED12 Eng.	
F-F Lube (478736) [2]	B76-SS +
B-P Lube (477556)	B7685
Fuel	BF7653
Fuel (20430751)	BF7814
Fuel/Water Separator (85105574)	PF7680
16 7/16 In. Radial Seal Air (8076195)	RS3740
19 1/2 In. Radial Seal Air (20411815)	RS4642
Cab Air (20435801)	PA4681
Air Dryer (3915558)	BA5374
Steering (349619)	P106-HD +
Coolant (3969696)	B5144
Coolant (20458771)	B5145
VNL780 w/VE D13 Eng.	
F-F Lube (478736) [2]	B76-SS +
B-P Lube (477556)	B7685
Fuel (20430751)	BF7814
Fuel (20972293)	BF7943
Fuel/Water Separator Ele. (85105574)	PF7680
Fuel/Water Separator Ele. (Fleetguard FF5369)	PF7744
Fuel/Water Separator Spin-on (20514654)	BF1366-O
Fuel/Water Separator (85120233)	PF7930
Fuel/Water Separator (21380475)	BF1386-O
Single Radial Seal Air (20882320)	RS4642
Radial Seal O. Air (20411815)	RS4642
Radial Seal I. Air (20411816)	RS4643
Cab Air (20435801)	PA4681
Opt. Cab Air (20435801) [2]	PA4681
Air Dryer (3915558)	BA5374
Air Dryer (Wabco R950011)	BA5374
Air Dryer (85110799)	BA5592
Trans. Spin-on (Fuller 4304827)	BT223

Check Original Equipment Numbers in Parentheses.

* See Product Guide for Variations of This Number.

VOLVO	
North America Trucks (cont'd.)	
VNL780 w/VE D13 Eng. (cont'd.)	
Opt. Trans. Spin-on (Fuller 17237)	B2 +
Steering (Nelson 84148A)	P528
Steering (349619)	P106-HD +
Coolant (w/o Chemical) (20458771)	B5145
Coolant (w/Chemical) (20458769)	BW5142
VNL780 w/VE D16 Eng.	
F-F Lube (478736) [2]	B76-SS +
B-P Lube (477556)	B7685
Fuel (20430751)	BF7814
Fuel (20976003)	BF7814
Fuel (20972293)	BF7943
Fuel/Water Separator Ele. (85120233)	PF7930
Fuel/Water Separator Ele. (Fleetguard FF5369W)	PF7744
Fuel/Water Separator Ele. (85105574)	PF7680
Fuel/Water Separator Spin-on (20514654)	BF1366-O
Fuel/Water Separator Spin-on (w/o Sensor Port) (3945966)	BF1329 +
Fuel/Water Separator Spin-on (Open End) (3945966)	BF1329-O +
Fuel/Water Separator Spin-on (w/9/16-18 Sensor Port Thd.) (3945966)	BF1329-SP +
Fuel/Water Separator Spin-on (w/1/2-20 Sensor Port Thd.) (3945966)	BF1339-SP +
Single Radial Seal Air (20882320)	RS4642
Radial Seal O. Air (20411815)	RS4642
Radial Seal I. Air (20411816)	RS4643
Cab Air (20435801)	PA4681
Opt. Cab Air (20435801) [2]	PA4681
Air Dryer (3915558)	BA5374
Air Dryer (Wabco R950011)	BA5374
Air Dryer (85110799)	BA5592
Trans. Spin-on (Fuller 4304827)	BT223
Opt. Trans. Spin-on (Fuller 17237)	B2 +
Steering (349619)	P106-HD +
Steering (Nelson 84148A)	P528
Coolant (w/o Chemical) (20458771)	B5145
Coolant (w/o Chemical) (21388479)	B5145
Coolant (w/8 Units BTE) (3945411)	BW5142
VNL780 w/Cummins ISX Eng.	
Dual-Flow Lube (3101869)	BD7154 +
Fuel (2007 Emissions) (4088272)	BF7766
Fuel (2010 Emissions) (Fleetguard FF5686)	BF9860
Fuel/Water Separator Ele. (Fleetguard FF5369W)	PF7744
Fuel/Water Separator Ele. (Fleetguard FS1029)	PF7680
Fuel/Water Separator Spin-on (85104856)	BF1355-SP
Fuel/Water Separator (85120233)	PF7930
Single Radial Seal Air (20882320)	RS4642
Radial Seal O. Air (20411815)	RS4642
Radial Seal I. Air (20411816)	RS4643
Cab Air (20435801)	PA4681
Opt. Cab Air (20435801) [2]	PA4681
Air Dryer (3915558)	BA5374
Air Dryer (Wabco R950011)	BA5374
Air Dryer (85110799)	BA5592
Trans. Spin-on (Fuller 4304827)	BT223
Opt. Trans. Spin-on (Fuller 17237)	B2 +
Steering (349619)	P106-HD +
Steering (Nelson 84148A)	P528
Coolant (w/o Chemical) (Fleetguard WF2127)	B5087
Coolant (w/Chemical) (Fleetguard WF2126)	BW5086
VNL780 w/VE D12 Eng.	
F-F Lube (478736) [2]	B76-SS +
B-P Lube (477556)	B7685

VOLVO	
North America Trucks (cont'd.)	
VNL780 w/VE D12 Eng. (cont'd.)	
Dual-Flow Lube (Fleetguard LF9001)	BD7154 +
Fuel (20430751)	BF7814
Some Fuel (8193841)	BF7653
Fuel/Water Separator Ele. (Davco 382119)	PF7782
Fuel/Water Separator Spin-on (w/o Sensor Port) (Racor R90P)	BF1329 +
Fuel/Water Separator Spin-on (Open End) (Racor R90P)	BF1329-O +
Fuel/Water Separator Spin-on (w/9/16-18 Sensor Port Thd.) (Racor R90P)	BF1329-SP +
Fuel/Water Separator Spin-on (w/1/2-20 Sensor Port Thd.) (Racor R90P)	BF1339-SP +
Single Radial Seal Air (20882320)	RS4642
Radial Seal O. Air (20411815)	RS4642
Radial Seal I. Air (20411816)	RS4643
Cab Air (20435801)	PA4681
Air Dryer (3915558)	BA5374
Air Dryer (20377023)	BA5374
Trans. Spin-on (Fuller 4304827)	BT223
Opt. Trans. Spin-on (Fuller 17237)	B2 +
Steering (349619)	P106-HD +
Coolant (20458771)	B5145
Coolant (Fleetguard WF2127)	B5087
VNM Series w/Cummins ISX Eng.	
Dual-Flow Lube (Fleetguard LF9001)	BD7154 +
Fuel (Fleetguard FF2200)	BF7766
Fuel/Water Separator Spin-on (85104856)	BF1355-SP
Radial Seal O. Air (20411815)	RS4642
Radial Seal I. Air (20411816)	RS4643
Cab Air (20435801)	PA4681
Air Dryer (3915558)	BA5374
Opt. Trans. (Fuller 17237)	B2 +
Trans. (Fuller 4304827)	BT223
Steering (349619)	P106-HD +
Coolant (Fleetguard WF2127)	B5087
VNM Series w/Cummins N14 Eng.	
F-F Lube (Fleetguard LF670SC)	B196 +
B-P Lube (3304232)	B7577
Fuel (154789)	BF957-D +
Axial Seal Air (220055039)	LL2685
Radial Seal Air (8076195)	RS3740
Air Dryer (3915558)	BA5374
Opt. Trans. (Fuller 17237)	B2 +
Steering (1742317)	PT951
Steering (349619)	P106-HD +
VNM Series w/Detroit Series 60 Eng.	
Lube (23518480) [2]	B495 +
Radial Seal Air (8076195)	RS3740
Air Dryer (3915558)	BA5374
Opt. Trans. (Fuller 17237)	B2 +
VNM Series w/VE D11 Eng.	
F-F Lube (4787362) [2]	B76-SS +
B-P Lube (4775565)	B7685
Fuel (20430751)	BF7814
Fuel (20972293)	BF7943
Fuel/Water Separator Ele. (85105574)	PF7680
Fuel/Water Separator Spin-on (20514654)	BF1366-O
Radial Seal O. Air (20411815)	RS4642
Radial Seal I. Air (20411816)	RS4643
Cab Air (20435801)	PA4681
Trans. Ele. (2 In. Kit) (Allison 29540493)	PT9416-MPG KIT
Trans. Ele. (4 In. Kit) (Allison 29540494)	PT9415-MPG KIT
Opt. Trans. Spin-on (Fuller 17237)	B2 +
Steering (349619)	P106-HD +
Coolant (3945411)	BW5142

VOLVO	
North America Trucks (cont'd.)	
VNM Series w/VE D11 Eng. (cont'd.)	
Coolant (20458771)	B5145
VNM Series w/VE D12 Eng.	
F-F Lube (478736) [2]	B76-SS +
B-P Lube (477556)	B7685
Fuel (20430751)	BF7814
Fuel (8193841)	BF7653
Fuel/Water Separator Ele. (85105574)	PF7680
Fuel/Water Separator Ele. (Davco 382119)	PF7782
Fuel/Water Separator Spin-on (w/o Sensor Port) (3945966)	BF1329 +
Fuel/Water Separator Spin-on (w/9/16-18 Sensor Port Thd.) (3945966)	BF1329-SP +
Fuel/Water Separator Spin-on (Open End) (3945966)	BF1329-O +
Fuel/Water Separator Spin-on (w/1/2-20 Sensor Port Thd.) (3945966)	BF1339-SP +
Single Radial Seal Air (8076195)	RS3740
Radial Seal O. Air (20411815)	RS4642
Radial Seal I. Air (20411816)	RS4643
Cab Air (8089705)	PA3986
Cab Air (20435801)	PA4681
Air Dryer (3915558)	BA5374
Steering (349619)	P106-HD +
4 7/16 In. Coolant (20458771)	B5145
5 7/16 In. Coolant (3969696)	B5144
VNM Series w/VE D13 Eng.	
F-F Lube (4787362) [2]	B76-SS +
B-P Lube (4775565)	B7685
Fuel Ele. (Fleetguard FF5369)	PF7744
Fuel Spin-on (20430751)	BF7814
Fuel/Water Separator (20514654)	BF1366-O
Radial Seal O. Air (20411815)	RS4642
Radial Seal I. Air (20411816)	RS4643
Cab Air (20435801)	PA4681
Trans. Ele. (2 In. Kit) (Allison 29540493)	PT9416-MPG KIT
Trans. Ele. (4 In. Kit) (Allison 29540494)	PT9415-MPG KIT
Opt. Trans. Spin-on (Fuller 17237)	B2 +
Steering (349619)	P106-HD +
VNM Series w/Cummins ISM Eng.	
Dual-Flow Lube (Fleetguard LF9001)	BD7154 +
Fuel/Water Separator Ele. (Fleetguard FS19557)	PF7749
Radial Seal Air (8076195)	RS3740
Cab Air (8089705)	PA3986
Air Dryer (3915558)	BA5374
Opt. Trans. (Fuller 17237)	B2 +
Steering (349619)	P106-HD +
Coolant (3098689)	B5088
VNM200 w/VE D12 Eng.	
Dual-Flow Lube (Fleetguard LF9001)	BD7154 +
Fuel (20430751)	BF7814
Some Fuel (8193841)	BF7653
Fuel/Water Separator (85105574)	PF7680
Radial Seal O. Air (20411815)	RS4642
Radial Seal I. Air (20411816)	RS4643
Cab Air (20435801)	PA4681
Opt. Trans. Spin-on (Fuller 17237)	B2 +
Steering (349619)	P106-HD +
Coolant (20458771)	B5145
VNM200 w/VE D13 Eng.	
F-F Lube (4787362) [2]	B76-SS +
B-P Lube (4775565)	B7685
Fuel (20430751)	BF7814
Fuel (20972293)	BF7943
Fuel/Water Separator Ele. (Fleetguard FS19728)	PF7782
Fuel/Water Separator Ele. (85105574)	PF7680

Check Original Equipment Numbers in Parentheses.

* See Product Guide for Variations of This Number.

VOLVO	
North America Trucks (cont'd.)	
VNM200 w/VE D13 Eng. (cont'd.)	
Fuel/Water Separator Ele. (Fleetguard FF5369)	PF7744
Fuel/Water Separator Spin-on (20514654)	BF1366-O
Radial Seal O. Air (20411815)	RS4642
Radial Seal I. Air (20411816)	RS4643
Cab Air (20435801)	PA4681
Air Dryer (To 11/10/08) (Wabco 3915558)	BA5374
Air Dryer (11/11/08-on) (85110799)	BA5592
Trans. Ele. (2 In. Kit) (Allison 29540493)	PT9416-MPG KIT
Trans. Ele. (4 In. Kit) (Allison 29540494)	PT9415-MPG KIT
Trans. Spin-on (Fuller 4304827)	BT223
Opt. Trans. Spin-on (Fuller 17237)	B2 +
Steering (349619)	P106-HD +
Coolant (w/o Chemical) (20458771)	B5145
Coolant (w/8 Units BTE) (20458769)	BW5142
VNM200 w/VE D11 Eng.	
F-F Lube (4787362) [2]	B76-SS +
B-P Lube (4775565)	B7685
Fuel (20430751)	BF7814
S. Fuel (20972293)	BF7943
Fuel/Water Separator Ele. (85105574)	PF7680
Fuel/Water Separator Spin-on (20514654)	BF1366-O
Fuel/Water Separator Spin-on (20853583)	BF1388-O
Fuel/Water Separator Spin-on (20879806)	BF1386-O
Fuel/Water Separator Spin-on (w/o Sensor Port) (3945966)	BF1329 +
Fuel/Water Separator Spin-on (Open End) (3945966)	BF1329-O +
Fuel/Water Separator Spin-on (w/9-16-18 Sensor Port Thd.) (3945966)	BF1329-SP +
Fuel/Water Separator Spin-on (w/1/2-20 Sensor Port Thd.) (3945966)	BF1339-SP +
Single Radial Seal Air (20882320)	RS4642
Radial Seal O. Air (20411815)	RS4642
Radial Seal I. Air (20411816)	RS4643
Cab Air (20435801)	PA4681
Air Dryer (To 11/10/08) (Wabco 3915558)	BA5374
Air Dryer (11/11/08-on) (85110799)	BA5592
Trans. Ele. (2 In. Kit) (Allison 29540493)	PT9416-MPG KIT
Trans. Ele. (4 In. Kit) (Allison 29540494)	PT9415-MPG KIT
Trans. Spin-on (Fuller 4304827)	BT223
Opt. Trans. Spin-on (Fuller 17237)	B2 +
Steering (349619)	P106-HD +
Coolant (w/o Chemical) (20458771)	B5145
Coolant (w/o Chemical) (21388479)	B5145
Coolant (w/Chemical) (3945411)	BW5142
VNM420 w/Cummins M11 Eng.	
Dual-Flow Lube	BD103 +
Fuel/Water Separator	BF1259
VNM430 w/VE D12 Eng.	
F-F Lube (4787362) [2]	B76-SS +
B-P Lube (477556)	B7685
Dual-Flow Lube (Fleetguard LF9001)	BD7154 +
Fuel (20430751)	BF7814
Some Fuel (8193841)	BF7653
Fuel/Water Separator (Davco 382119)	PF7782
Radial Seal O. Air (20411815)	RS4642
Radial Seal I. Air (20411816)	RS4643
Cab Air (20435801) [2]	PA4681
Air Dryer (950011)	BA5374
Opt. Trans. Spin-on (Fuller 17237)	B2 +

VOLVO	
North America Trucks (cont'd.)	
VNM430 w/VE D12 Eng. (cont'd.)	
Steering (349619)	P106-HD +
Coolant (w/o Chemical) (20458771)	B5145
Coolant (w/Chemical) (Fleetguard WF2108)	BW5142
VNM430 w/VE D16 Eng.	
Trans. Ele. (2 In. Kit) (Allison 29540493)	PT9416-MPG KIT
Trans. Ele. (4 In. Kit) (Allison 29540494)	PT9415-MPG KIT
Trans. Spin-on (Fuller 4304827)	BT223
Opt. Trans. Spin-on (17237)	B2 +
VNM430 w/Cummins ISX Eng.	
Dual-Flow Lube (Fleetguard LF9001)	BD7154 +
Fuel (4088272)	BF7766
Radial Seal O. Air (20411815)	RS4642
Radial Seal I. Air (20411816)	RS4643
Cab Air (20435801)	PA4681
Air Dryer (950011)	BA5374
Opt. Trans. Spin-on (Fuller 17237)	B2 +
Steering (349619)	P106-HD +
Coolant (Fleetguard WF2127)	B5087
VNM430 w/VE D11 Eng.	
F-F Lube (4787362) [2]	B76-SS +
B-P Lube (4775565)	B7685
Fuel (20972293)	BF7943
Fuel/Water Separator (85105574)	PF7680
Radial Seal Air (20411815)	RS4642
Cab Air (20435801)	PA4681
Air Dryer (To 11/10/08) (950011)	BA5374
Air Dryer (11/11/08-on) (85110799)	BA5592
Trans. Ele. (2 In. Kit) (Allison 29540493)	PT9416-MPG KIT
Trans. Ele. (4 In. Kit) (Allison 29540494)	PT9415-MPG KIT
Trans. Spin-on (Fuller 4304827)	BT223
Opt. Trans. Spin-on (17237)	B2 +
Steering (349619)	P106-HD +
Coolant (20458771)	B5145
VNM630 w/VE D12 Eng.	
F-F Lube (4787362) [2]	B76-SS +
B-P Lube (477556)	B7685
Dual-Flow Lube (Fleetguard LF9001)	BD7154 +
Fuel (20430751)	BF7814
Some Fuel (8193841)	BF7653
Fuel/Water Separator (20514654)	BF1366-O
Radial Seal O. Air (20411815)	RS4642
Radial Seal I. Air (20411816)	RS4643
Cab Air (20435801) [2]	PA4681
Air Dryer (3915558)	BA5374
Opt. Trans. Spin-on (Fuller 17237)	B2 +
Steering (349619)	P106-HD +
Coolant (w/o Chemical) (20458771)	B5145
Coolant (w/Chemical) (20458769)	BW5142
VNM630 w/VE D16 Eng.	
F-F Lube (478736) [2]	B76-SS +
B-P Lube (477556)	B7685
Fuel (20972293)	BF7943
Fuel/Water Separator (85105574)	PF7680
Radial Seal Air (20411815)	RS4642
Cab Air (20435801)	PA4681
Air Dryer (To 11/10/08) (3915558)	BA5374
Air Dryer (11/11/08-on) (85110799)	BA5592
Trans. Ele. (2 In. Kit) (Allison 29540493)	PT9416-MPG KIT
Trans. Ele. (4 In. Kit) (Allison 29540494)	PT9415-MPG KIT
Trans. Spin-on (Fuller 4304827)	BT223
Opt. Trans. Spin-on (17237)	B2 +
Steering (349619)	P106-HD +

VOLVO	
North America Trucks (cont'd.)	
VNM630 w/VE D16 Eng. (cont'd.)	
Coolant (20458771)	B5145
VNM630 w/Cummins ISX Eng.	
Dual-Flow Lube (3101869)	BD7154 +
Fuel (4920586)	BF7766
Fuel/Water Separator Ele. (Davco 382119)	PF7782
Fuel/Water Separator Spin-on (85104856)	BF1355-SP
Radial Seal Air (20882320)	RS4642
Cab Air (20435801)	PA4681
Air Dryer (Wabco R950011)	BA5374
Steering (349619)	P106-HD +
Coolant (w/o Chemical) (Fleetguard WF2127)	B5087
Coolant (w/Chemical) (Fleetguard WF2126)	BW5086
VNM630 w/VE D11 Eng.	
F-F Lube (4787362) [2]	B76-SS +
B-P Lube (4775565)	B7685
Fuel (20972293)	BF7943
Fuel/Water Separator (85105574)	PF7680
Radial Seal Air (20411815)	RS4642
Cab Air (20435801)	PA4681
Air Dryer (To 11/10/08) (3915558)	BA5374
Air Dryer (11/11/08-on) (85110799)	BA5592
Trans. Ele. (2 In. Kit) (Allison 29540493)	PT9416-MPG KIT
Trans. Ele. (4 In. Kit) (Allison 29540494)	PT9415-MPG KIT
Trans. Spin-on (Fuller 4304827)	BT223
Opt. Trans. Spin-on (17237)	B2 +
Steering (349619)	P106-HD +
Coolant (20458771)	B5145
VNM64T w/VED12 Eng.	
Lube	B76 +
Fuel/Water Separator Ele. (Davco)	PF7680
Radial Seal Air (8076195)	RS3740
VT Series w/Cummins ISX Eng.	
Dual-Flow Lube (3101869)	BD7154 +
Fuel (Fleetguard FF2200)	BF7766
Fuel/Water Separator Ele. (85105574)	PF7680
Fuel/Water Separator Spin-on (85104856)	BF1355-SP
Radial Seal O. Air (20411815)	RS4642
Radial Seal I. Air (20411816)	RS4643
Cab Air (20435801)	PA4681
Air Dryer (3915558)	BA5374
Opt. Trans. Spin-on (Fuller 17237)	B2 +
Trans. Spin-on (Fuller 4304827)	BT223
Steering (349619)	P106-HD +
Coolant (Fleetguard WF2127)	B5087
VT Series w/VE D16 Eng.	
F-F Lube (478736) [2]	B76-SS +
B-P Lube (477556)	B7685
Fuel (20430751)	BF7814
Fuel/Water Separator (20514654)	BF1366-O
Radial Seal O. Air (20411815)	RS4642
Radial Seal I. Air (20411816)	RS4643
Cab Air (20435801)	PA4681
Air Dryer (3915558)	BA5374
Steering (349619)	P106-HD +
Coolant (w/8 Units BTE) (3945411)	BW5142
VT800 w/Cummins ISX Eng.	
Dual-Flow Lube (3101869)	BD7154 +
Fuel (Fleetguard FF2200)	BF7766
Fuel/Water Separator Ele. (85105574)	PF7680
Fuel/Water Separator Spin-on (85104856)	BF1355-SP
Single Radial Seal Air (20882320)	RS4642
Radial Seal O. Air (20411815)	RS4642

Check Original Equipment Numbers in Parentheses.

* See Product Guide for Variations of This Number.

VOLVO	
North America Trucks (cont'd.)	
VT800 w/Cummins ISX Eng. (cont'd.)	
Radial Seal I. Air (20411816)	RS4643
Cab Air (20435801)	PA4681
Air Dryer (3915558)	BA5374
Opt. Trans. Spin-on (Fuller 17237)	B2 +
Trans. Spin-on (Fuller 4304827)	BT223
Steering (349619)	P106-HD +
Coolant (w/o Chemical) (Fleetguard WF2127)	B5087
Coolant (w/Chemical) (Fleetguard WF2126)	BW5086
VT800 w/VE D16 Eng.	
F-F Lube (478736) [2]	B76-SS +
B-P Lube (477556)	B7685
Fuel (Fleetguard FF5369)	PF7744
Fuel (20430751)	BF7814
Fuel (20976003)	BF7814
Fuel/Water Separator Ele. (85105574)	PF7680
Fuel/Water Separator Ele. (Fleetguard FF5369W)	PF7744
Fuel/Water Separator Spin-on (20514654)	BF1366-O
Single Radial Seal Air (20882320)	RS4642
Radial Seal O. Air (20411815)	RS4642
Radial Seal I. Air (20411816)	RS4643
Cab Air (20435801)	PA4681
Air Dryer (To 11/10/08) (3915558)	BA5374
Air Dryer (11/11/08-on) (85110799)	BA5592
Trans. Spin-on (Fuller 4304827)	BT223
Opt. Trans. Spin-on (Fuller 17237)	B2 +
Steering (349619)	P106-HD +
Coolant (w/o Chemical) (20458771)	B5145
Coolant (w/8 Units BTE) (3945411)	BW5142
VT830 w/Cummins ISX Eng.	
Dual-Flow Lube (3101869)	BD7154 +
Fuel (Fleetguard FF2200)	BF7766
Fuel/Water Separator (85104856)	BF1355-SP
Radial Seal O. Air (20411815)	RS4642
Radial Seal I. Air (20411816)	RS4643
Single Radial Seal Air (20882320)	RS4642
Cab Air (20435801)	PA4681
Air Dryer (To 11/10/08) (3915558)	BA5374
Air Dryer (11/11/08-on) (85110799)	BA5592
Trans. Spin-on (Fuller 4304827)	BT223
Opt. Trans. Spin-on (Fuller 17237)	B2 +
Steering (349619)	P106-HD +
Coolant (w/o Chemical) (Fleetguard WF2127)	B5087
Coolant (w/Chemical) (Fleetguard WF2126)	BW5086
VT830 w/VE D16 Eng.	
F-F Lube (478736) [2]	B76-SS +
B-P Lube (477556)	B7685
Fuel (20430751)	BF7814
Fuel (20976003)	BF7814
Fuel/Water Separator Ele. (85105574)	PF7680
Fuel/Water Separator Ele. (Fleetguard FF5369W)	PF7744
Fuel/Water Separator Ele. (Davco 382119)	PF7782
Fuel/Water Separator Spin-on (20514654)	BF1366-O
Radial Seal O. Air (20411815)	RS4642
Radial Seal I. Air (20411816)	RS4643
Single Radial Seal Air (20882320)	RS4642
Cab Air (20435801)	PA4681
Air Dryer (To 11/10/08) (3915558)	BA5374
Air Dryer (11/11/08-on) (85110799)	BA5592
Trans. Spin-on (Fuller 4304827)	BT223
Opt. Trans. Spin-on (Fuller 17237)	B2 +
Steering (349619)	P106-HD +
Coolant (w/o Chemical) (20458771)	B5145
Coolant (w/8 Units BTE) (20458769)	BW5142
Coolant (w/8 Units BTE) (3945411)	BW5142

VOLVO	
North America Trucks (cont'd.)	
VT830 w/VE D16 Eng. (cont'd.)	
Coolant (w/8 Units BTE) (3945411)	BW5142
VT880 w/Cummins ISX Eng.	
Dual-Flow Lube (3101869)	BD7154 +
Fuel (Fleetguard FF2200)	BF7766
Fuel/Water Separator Ele. (85105574)	PF7680
Fuel/Water Separator Spin-on (85104856)	BF1355-SP
Radial Seal O. Air (20411815)	RS4642
Radial Seal I. Air (20411816)	RS4643
Single Radial Seal Air (20882320)	RS4642
Cab Air (20435801)	PA4681
Air Dryer (3915558)	BA5374
Trans. Spin-on (Fuller 4304827)	BT223
Opt. Trans. Spin-on (Fuller 17237)	B2 +
Steering (349619)	P106-HD +
Coolant (w/o Chemical) (Fleetguard WF2127)	B5087
Coolant (w/Chemical) (Fleetguard WF2126)	BW5086
VT880 w/VE D16 Eng.	
F-F Lube (4787362) [2]	B76-SS +
B-P Lube (477556)	B7685
P. Fuel (20430751)	BF7814
P. Fuel (20976003)	BF7814
Fuel (20972293)	BF7943
Fuel/Water Separator Ele. (85105574)	PF7680
Fuel/Water Separator Ele. (Davco 382119)	PF7782
Fuel/Water Separator Ele. (Fleetguard FF5369W)	PF7744
Fuel/Water Separator Spin-on (w/o Sensor Port) (Racor R90P)	BF1329 +
Fuel/Water Separator Spin-on (Open End) (Racor R90P)	BF1329-O +
Fuel/Water Separator Spin-on (w/9/16-18 Sensor Port Thd.) (Racor R90P)	BF1329-SP +
Fuel/Water Separator Spin-on (w/1/2-20 Sensor Port Thd.) (Racor R90P)	BF1339-SP +
Fuel/Water Separator Spin-on (20514654)	BF1366-O
Radial Seal O. Air (20411815)	RS4642
Radial Seal I. Air (20411816)	RS4643
Single Radial Seal Air (20882320)	RS4642
Cab Air (20435801) [2]	PA4681
Air Dryer (To 11/10/08) (3915558)	BA5374
Air Dryer (11/11/08-on) (85110799)	BA5592
Trans. Spin-on (Fuller 4304827)	BT223
Opt. Trans. Spin-on (Fuller 17237)	B2 +
Steering (349619)	P106-HD +
Coolant (w/o Chemical) (20458771)	B5145
Coolant (w/8 Units BTE) (20458769)	BW5142
Coolant (w/8 Units BTE) (3945411)	BW5142
WAI64T w/Cummins N14 Eng.	
F-F Lube (LF670SC)	B196 +
B-P Lube (3304232)	B7577
Dual-Flow Lube (3318853)	BD103 +
Fuel (154789)	BF957-D +
Fuel/Water Separator (3329289)	BF1259
WAI64T w/Cummins M11 Eng.	
Dual-Flow Lube (3318853)	BD103 +
Fuel/Water Separator (3329289)	BF1259
WAI64T w/VED12 Eng.	
Dual-Flow Lube (Fleetguard LF9001)	BD7154 +
F-F Lube (4787362)	B76-SS +
B-P Lube (477556)	B7685
Fuel (8193841)	BF7653
Coolant (20458771)	B5145
WCA64T w/Cat 3406 Eng.	
Lube (1R0716)	B99 +

VOLVO	
North America Trucks (cont'd.)	
WCA64T w/Cat 3406 Eng. (cont'd.)	
Fuel (4N5823)	BF614 +
Fuel/Water Separator (2568753)	BF1259
WG42 w/Cat 3306C Eng.	
Lube (1R0739)	B7600 +
Fuel/Water Separator Spin-on (3132887)	BF1212 +
Air (220053202)	PA2661 +
Opt. Trans. (Fuller 17237)	B2 +
Steering (349619)	P106-HD +
WG42 w/Cummins L10 Eng.	
Dual-Flow Lube (3318853)	BD103 +
F-F Lube (Fleetguard LF670SC)	B196 +
B-P Lube (3304232)	B7577
Fuel (154789)	BF957-D +
16 In. Std. Air (220053202)	PA2661 +
19 1/2 In. Std. Air (220055095)	PA2393 +
Radial Seal Air (1117576)	RS3518
Trans. Ele. (Allison 29510918)	PT8330-MPG
Trans. Spin-on (3082148)	BT359
Opt. Trans. (Fuller 17237)	B2 +
Steering (349619)	P106-HD +
WG42 w/Cummins M11 Eng.	
Dual-Flow Lube (3318853)	BD103 +
Dual-Flow Lube (Fleetguard LF9009)	BD7309
Std. 12 1/16 In. O.D. Air (220053202)	PA2661 +
Std. 13 13/16 In. O.D. Air (220053201)	LL2685
Radial Seal Air (V1117576)	RS3518
Opt. Trans. (Fuller 17237)	B2 +
Steering (V349619)	P106-HD +
WG42 w/Cummins N14 Eng.	
F-F Lube (Fleetguard LF670SC)	B196 +
B-P Lube (3304232)	B7577
Dual-Flow Lube (3318853)	BD103 +
Fuel (154789)	BF957-D +
Air (220053201)	LL2685
Steering (V349619)	P106-HD +
WG42 w/Cummins NTC315 Eng.	
F-F Lube Ele. (158139)	P999-HD +
F-F Lube Spin-on (3313279)	B196 +
Dual-Flow Lube Spin-on (3318853)	BD103 +
B-P Lube Ele. (256838)	C750-E +
B-P Lube Spin-on (3313283)	B7577
Fuel (154709)	BF957 +
Fuel/Water Separator (3308638)	BF1212 +
Air (220053202)	PA2661 +
Steering (V349619)	P106-HD +
WG42 w/Cummins ISM Eng.	
11 25/32 In. Dual-Flow Lube (Fleetguard LF9001)	BD7154 +
14 7/32 In. Dual-Flow Lube (Fleetguard LF9000)	BD7153 +
Air (220053202)	PA2661 +
Opt. Trans. (Fuller 17237)	B2 +
Steering (349619)	P106-HD +
WG42 w/Detroit Series 60 Eng.	
Lube (23518480) [2]	B495 +
Axial Seal Air (220055039)	LL2685
Radial Seal Air (V1117576)	RS3518
Opt. Trans. (Fuller 17237)	B2 +
Steering (349619)	P106-HD +
WG42 w/VED 12 Eng.	
F-F Lube (478736) [2]	B76-SS +
B-P Lube (477556)	B7685
Fuel (8193841)	BF7653
Fuel/Water Separator (3945966)	BF1329 +
Fuel/Water Separator (Open End) (3945966)	BF1329-O +
Fuel/Water Separator (w/9/16-18 Sensor Port Thd.) (3945966)	BF1329-SP +

Check Original Equipment Numbers in Parentheses.

* See Product Guide for Variations of This Number.

VOLVO	
North America Trucks (cont'd.)	
WG42 w/VED 12 Eng. (cont'd.)	
Fuel/Water Separator (w/1/2-20 Sensor Port Thd.) (3945966)	BF1339-SP +
Air (220053202)	PA2661 +
Air Dryer (Bendix 65624)	BA5373
Opt. Trans. (Fuller 17237)	B2 +
Steering (349619)	P106-HD +
Coolant (w/2 Units BTE) (1699830)	BW5141
Coolant (w/8 Units BTE) (1676546)	BW5142
Coolant (w/o Chemical) (3969696)	B5144
WG64 w/Cat 3306 Eng.	
Fuel/Water Separator Spin-on (3132887)	BF1212 +
Axial Seal Air (220055038)	PA2661 +
Radial Seal Air (V1117576)	RS3518
Air Dryer (65624)	BA5373
Trans. Ele. (2 In. Kit) (Allison 29540493)	PT9416-MPG KIT
Trans. Ele. (4 In. Kit) (Allison 29540494)	PT9415-MPG KIT
Steering (Nelson 84365A)	PT951
Steering (387085002)	P528
WG64 w/Cummins L10 Eng.	
Dual-Flow Lube (3318853)	BD103 +
F-F Lube (Fleetguard LF670SC)	B196 +
B-P Lube Spin-on (3304232)	B7577
Dual-Flow Lube (3401544)	BD7309
Fuel (154789)	BF957-D +
Axial Seal Air (V1115700)	PA2797
Radial Seal Air (V1117576)	RS3518
Air Dryer (Bendix 65624)	BA5373
Steering (387085002)	P528
Coolant (3100308)	BW5075
WG64 w/Cummins M11 Eng.	
Dual-Flow Lube (3318853)	BD103 +
Dual-Flow Lube (Fleetguard LF9009)	BD7309
Radial Seal Air (V1117576)	RS3518
Air Dryer (Bendix 65624)	BA5373
Opt. Trans. (Fuller 17237)	B2 +
Coolant (3318318)	BW5075
WG64 w/Cummins N14 Eng.	
F-F Lube (Fleetguard LF670SC)	B196 +
B-P Lube (3304232)	B7577
Air (220053201)	LL2685
Opt. Trans. (Fuller 17237)	B2 +
Steering (1742317)	PT903
WG64 w/Cummins ISM Eng.	
Dual-Flow Lube (Fleetguard LF9001)	BD7154 +
Air (220053201)	LL2685
Air Dryer (3915558)	BA5374
Opt. Trans. (Fuller 17237)	B2 +
Some Differential (1119324)	B233
WG64 w/Detroit Series 60 Eng.	
Lube (23518480)	[2] B495 +
Radial Seal Air (V1117576)	RS3518
Air Dryer (Bendix 65624)	BA5373
Trans. Ele. (2 In. Kit) (Allison 29540493)	PT9416-MPG KIT
Trans. Ele. (4 In. Kit) (Allison 29540494)	PT9415-MPG KIT
Opt. Trans. Spin-on (Fuller 17237)	B2 +
WG64 w/VE D12 Eng.	
F-F Lube (466634)	[2] B76 +
B-P Lube (477556)	B7685
Fuel/Water Separator (w/o Sensor Port) (3945966)	BF1329 +
Fuel/Water Separator (Open End) (3945966)	BF1329-O +
Fuel/Water Separator (w/9/16-18 Sensor Port Thd.) (3945966)	BF1329-SP +

VOLVO	
North America Trucks (cont'd.)	
WG64 w/VE D12 Eng. (cont'd.)	
Fuel/Water Separator (w/1/2-20 Sensor Port Thd.) (3945966)	BF1339-SP +
Air (220053202)	PA2661 +
Air Dryer (Bendix 65624)	BA5373
Opt. Trans. (Fuller 17237)	B2 +
Coolant (1676546)	BW5142
WG64 w/VED7 Eng.	
F-F Lube	B7600 +
B-P Lube (477556)	B7685
Fuel	BF988
Opt. Fuel/Water Separator Ele. (Racor)	PF598 +
Air (Don. XLP184108)	LL2661 +
WX42 w/Cat 3306C Eng.	
Lube (1R0739)	B7600 +
WX42 w/Cummins L10 Eng.	
Dual-Flow Lube (3318853)	BD103 +
F-F Lube (Fleetguard LF670SC)	B196 +
B-P Lube (3304232)	B7577
Fuel (154789)	BF957-D +
15 11/16 In. Air (220050002)	PA2429
16 In. Air (220055038)	PA2661 +
Trans. Ele. (29510918)	PT8330-MPG
Trans. Spin-on (3082148)	BT359
Steering (387085002)	P528
Steering (1742317)	PT951
WX42 w/Cummins ISM Eng.	
11 25/32 In. Dual-Flow Lube (Fleetguard LF9001)	BD7154 +
14 7/32 In. Dual-Flow Lube (Fleetguard LF9000)	BD7153 +
WX64 w/Cat 3306 Eng.	
Lube (1R0739)	B7600 +
Trans. Ele. (Allison 29510918)	PT8330-MPG
WX64 w/Cat 3208 Eng.	
Pan-Type Trans. (Allison 29538489)	19739 +
Trans. Spin-on (Allison 29510922)	BT8316-MPG
Steering (387085002)	P528
WX64 w/Cummins L10 Eng.	
Dual-Flow Lube (3318853)	BD103 +
F-F Lube (Fleetguard LF670SC)	B196 +
B-P Lube (3304232)	B7577
Fuel (154789)	BF957-D +
Air (V1112594)	PA1904
Air Dryer (Bendix 65624)	BA5373
Trans. (3082148)	BT359
Steering (387085002)	P528
WX64 w/Cummins M11 Eng.	
Dual-Flow Lube (3318853)	BD103 +
Dual-Flow Lube (Fleetguard LF9009)	BD7309
Trans. Ele. (HT Series) (Allison 29510918)	PT8330-MPG
WX64 w/Cummins N14 Eng.	
F-F Lube (Fleetguard LF670SC)	B196 +
B-P Lube (3304232)	B7577
Dual-Flow Lube (3318853)	BD103 +
Fuel (154789)	BF957-D +
Radial Seal Air (V1117576)	RS3518
Opt. Trans. (Fuller 17237)	B2 +
Steering (387085002)	P528
WX64 w/Cummins ISM Eng.	
11 25/32 In. Dual-Flow Lube (Fleetguard LF9001)	BD7154 +
14 7/32 In. Dual-Flow Lube (Fleetguard LF9000)	BD7153 +
Air (220055038)	PA2661 +
Air Dryer (3915558)	BA5374
Trans. (2 In. Kit) (Allison 29540493)	PT9416-MPG KIT

VOLVO	
North America Trucks (cont'd.)	
WX64 w/Cummins ISM Eng. (cont'd.)	
Trans. (4 In. Kit) (Allison 29540494)	PT9415-MPG KIT
Steering (387085002)	P528
WXR42 w/Cummins L10 Eng.	
Dual-Flow Lube (3318853)	BD103 +
F-F Lube (Fleetguard LF670SC)	B196 +
B-P Lube (3304232)	B7577
Fuel (154789)	BF957-D +
Trans. (2 In. Kit) (Allison 29540493)	PT9416-MPG KIT
Trans. (4 In. Kit) (Allison 29540494)	PT9415-MPG KIT
WXR64 w/VED7 Eng.	
F-F Lube (466634)	B76 +
B-P Lube (477556)	B7685
Fuel (466987)	BF988
Air Dryer (Bendix 65624)	BA5373
Trans. (2 In. Kit) (Allison 29540493)	PT9416-MPG KIT
Trans. (4 In. Kit) (Allison 29540494)	PT9415-MPG KIT
Coolant (1676546)	BW5142
VOLVO	
South America Trucks, Vans	
B6	
Fuel (466987)	BF988
Fuel/Water Separator (8159975)	BF1329 +
Fuel/Water Separator (Open End) (8159975)	BF1329-O +
Air (1660619)	PA2707
Steering (349619)	P106-HD +
B10B	
Fuel (466987)	BF988
Air (1660619)	PA2707
Air Comp. Breather (8152010)	PA3679
Gearbox (3517857)	B132
Steering (349619)	P106-HD +
B10L	
Steering (349619)	P106-HD +
B10M	
Fuel (466987)	BF988
Fuel/Water Separator (8159975)	BF1329 +
Fuel/Water Separator (Open End) (8159975)	BF1329-O +
O. Air (1544449)	PA2774
I. Air (1660903)	PA2775
Gearbox Ele. (85108176)	PT9417
Gearbox Spin-on (3517857)	B132
Steering (349619)	P106-HD +
B10R	
I. Air (1660903)	PA2775
Gearbox Ele. (85108176)	PT9417
Gearbox Spin-on (3517857)	B132
Steering (349619)	P106-HD +
B12	
Fuel (466987)	BF988
Fuel/Water Separator (8159975)	BF1329 +
Fuel/Water Separator (Open End) (8159975)	BF1329-O +
O. Air (1544449)	PA2774
I. Air (1660903)	PA2775
Trans. Ele. (85108176)	PT9417
Trans. Spin-on (3517857)	B132
Steering (349619)	P106-HD +
Coolant (20532237)	BW5142
B12 w/D12 Eng.	
Fuel (8193841)	BF7653
Coolant (20532237)	BW5142

Check Original Equipment Numbers in Parentheses.

* See Product Guide for Variations of This Number.

VOLVO South America Trucks, Vans (cont'd.)	VOLVO South America Trucks, Vans (cont'd.)	VOLVO South America Trucks, Vans (cont'd.)
B12B Fuel/Water Separator (20998367) BF1366-O	F16 Fuel (466987) BF988 Air (1661667) PA3772 92.1 mm Air Comp. Breather (8152009) PA2798 131.8 mm Air Comp. Breather (8152010) PA3679 Gearbox (3517857) B132 Steering (349619) P106-HD+	FL10 (cont'd.) Gearbox (3517857) B132 Steering (349619) P106-HD+
B12B w/D12A Eng. Fuel (8193841) BF7653	FE7 Fuel (466987) BF988 Air Comp. Breather (8152009) PA2798 Gearbox (3517857) B132 Steering (349619) P106-HD+	FL12 w/D12 Eng. Fuel (8193841) BF7653
B12B w/D12C Eng. Fuel (8193841) BF7653	FE6 Fuel (466987) BF988 Air (6792554) PA2785 Air Comp. Breather (8152009) PA2798 Steering (349619) P106-HD+	FL12 Air (1080918) PA3484 Air Comp. Breather (8152009) PA2798 Gearbox (3517857) B132 Steering (349619) P106-HD+
B12B w/D12D Eng. Fuel (20976003) BF7814	FH w/D13A Eng. (Peru) Fuel (20972293) BF7943	FL608 Oval Air (3120490) PA4929 Air (w/Lid) (6792554) PA2785 Steering (349619) P106-HD+
B12M Fuel/Water Separator (20998367) BF1366-O Air (1544449) PA2774	FH12 Fuel/Water Separator (8159975) BF1329-O+ Fuel/Water Separator (Open End) (8159975) BF1329-O+ Fuel/Water Separator (Open End) (20998367) BF1366-O	FL615 Oval Air (3120490) PA4929 Air (w/Lid) (6792554) PA2785 Steering (349619) P106-HD+
B12M w/D12D Eng. Fuel (20976003) BF7814	Single Air (1665898) PA3767 Single Radial Seal Air (8149961) RS4967 Std. I. Air (1660903) PA2775 Radial Seal I. Air (21041296) RS5408 Cab Air (8143691) PA3839 Gearbox Ele. (85108176) PT9417 Gearbox Spin-on (3517857) B132 Steering (349619) P106-HD+ Coolant (20532237) BW5142	FL616 Oval Air (3120490) PA4929 Air (w/Lid) (6792554) PA2785 Steering (349619) P106-HD+
B12R Fuel/Water Separator (20998367) BF1366-O	FL619 Oval Air (3120490) PA4929 Air (w/Lid) (6792554) PA2785 Steering (349619) P106-HD+	FL7 Fuel (466987) BF988 368.3 mm O. Air (1660619) PA2707 542.9 mm O. Air (1660600) PA2786 I. Air (1665886) PA2787 Single Air (1665563) PA2982 Air Comp. Air (8152009) PA2798 Gearbox (3517857) B132 Steering (349619) P106-HD+
B12R w/D12D Eng. Fuel (20976003) BF7814	FL7L Fuel (466987) BF988 368.3 mm Air (1660619) PA2707 384.3 mm Air (1131838) PA2873 Steering (349619) P106-HD+	FLT10 Air Comp. Breather (8152010) PA3679
B57 Air (347138) PA4710	B6B Steering (349619) P106-HD+	FM (Peru) Fuel/Water Separator (20998367) BF1366-O
B58 Fuel (466987) BF988 368.3 mm Air (1660619) PA2707 384.3 mm Air (1131838) PA2873 Steering (349619) P106-HD+	B6B Steering (349619) P106-HD+	FM w/D13A Eng. (Peru) Fuel (20972293) BF7943
B58 Fuel (466987) BF988 368.3 mm Air (1660619) PA2707 384.3 mm Air (1131838) PA2873 Steering (349619) P106-HD+	B7 Fuel (466987) BF988 Air (1660619) PA2707 Gearbox (3517857) B132 Steering (349619) P106-HD+	FM10 Radial Seal Air (8149064) RS4966 Std. I. Air (1660903) PA2775 Gearbox (85108176) PT9417
B57 Air (347138) PA4710	B7F Air (347138) PA4710 Steering (349619) P106-HD+	FM12 Fuel/Water Separator (8159975) BF1329+ Fuel/Water Separator (Open End) (8159975) BF1329-O+ Fuel/Water Separator (Open End) (20998367) BF1366-O
B58 Fuel (466987) BF988 368.3 mm Air (1660619) PA2707 384.3 mm Air (1131838) PA2873 Steering (349619) P106-HD+	B7L Gearbox (3517857) B132 Steering (349619) P106-HD+	Radial Seal O. Air (8149064) RS4966 Radial Seal I. Air (21041296) RS5408 Std. I. Air (1660903) PA2775 Cab Air (8143691) PA3839 Gearbox Ele. (85108176) PT9417 Gearbox Spin-on (3517857) B132 Steering (349619) P106-HD+ Coolant (20532237) BW5142
B57 Air (347138) PA4710	B7R Fuel/Water Separator (8159975) BF1329+ Fuel/Water Separator (Open End) (8159975) BF1329-O+ Gearbox (3517857) B132 Steering (349619) P106-HD+	FM12 w/D12D Eng. Fuel (20976003) BF7814
B58 Fuel (466987) BF988 368.3 mm Air (1660619) PA2707 384.3 mm Air (1131838) PA2873 Steering (349619) P106-HD+	F10 Fuel (466987) BF988 580.2 mm Air (1660376) PA2914 589.8 mm Air (1080918) PA3484 92.1 mm Air Comp. Breather (8152009) PA2798 131.8 mm Air Comp. Breather (8152010) PA3679 Gearbox (3517857) B132 Steering (349619) P106-HD+	FM12 w/D12 Eng. Coolant (20532237) BW5142
B57 Air (347138) PA4710	F6 Fuel (466987) BF988 Steering (349619) P106-HD+	FM7 I. Air (1660903) PA2775 Gearbox (85108176) PT9417
B58 Fuel (466987) BF988 368.3 mm Air (1660619) PA2707 384.3 mm Air (1131838) PA2873 Steering (349619) P106-HD+	F7 Steering (349619) P106-HD+	
B57 Air (347138) PA4710	F12 Fuel (466987) BF988 368.3 mm Air (1544449) PA2774 580.2 mm Air (1660376) PA2914 589.8 mm Air (1080918) PA3484 92.1 mm Air Comp. Breather (8152009) PA2798 131.8 mm Air Comp. Breather (8152010) PA3679 Gearbox (3517857) B132 Steering (349619) P106-HD+	
B58 Fuel (466987) BF988 368.3 mm Air (1660619) PA2707 384.3 mm Air (1131838) PA2873 Steering (349619) P106-HD+	F6 Fuel (466987) BF988 Steering (349619) P106-HD+	
B57 Air (347138) PA4710	F7 Steering (349619) P106-HD+	
B58 Fuel (466987) BF988 368.3 mm Air (1660619) PA2707 384.3 mm Air (1131838) PA2873 Steering (349619) P106-HD+	F12 Fuel (466987) BF988 Fuel/Water Separator (8159975) BF1329+ Fuel/Water Separator (Open End) (8159975) BF1329-O+ Fuel/Water Separator (Open End) (20386080) BF1398-O Oval Air (3120490) PA4929 590.6 mm Air (6792554) PA2785 Breather (8152009) PA2798 Gearbox (3517857) B132 Steering (349619) P106-HD+	
B57 Air (347138) PA4710	FL6 Fuel (466987) BF988 Fuel/Water Separator (8159975) BF1329+ Fuel/Water Separator (Open End) (8159975) BF1329-O+ Fuel/Water Separator (Open End) (20386080) BF1398-O Oval Air (3120490) PA4929 590.6 mm Air (6792554) PA2785 Breather (8152009) PA2798 Gearbox (3517857) B132 Steering (349619) P106-HD+	
B58 Fuel (466987) BF988 368.3 mm Air (1660619) PA2707 384.3 mm Air (1131838) PA2873 Steering (349619) P106-HD+	FL10 368.3 mm O. Air (1660619) PA2707 542.9 mm O. Air (1660600) PA2786 I. Air (1665886) PA2787 Single Air (1665563) PA2982 Air Comp. Air (8152009) PA2798	
B57 Air (347138) PA4710	FL10 368.3 mm O. Air (1660619) PA2707 542.9 mm O. Air (1660600) PA2786 I. Air (1665886) PA2787 Single Air (1665563) PA2982 Air Comp. Air (8152009) PA2798	

Check Original Equipment Numbers in Parentheses.

* See Product Guide for Variations of This Number.

VOLVO	
South America Trucks, Vans (cont'd.)	
FM9	
I. Air (1660903)	PA2775
Gearbox (85108176)	PT9417
Steering (349619)	P106-HD+
FS7	
Fuel (466987)	BF988
Air (3120490)	PA4929
Gearbox (3517857)	B132
N10	
Fuel (466987)	BF988
Air (1660619)	PA2707
Air Comp. Breather (8152009)	PA2798
Gearbox (3517857)	B132
Steering (349619)	P106-HD+
N12	
Fuel (466987)	BF988
305.6 mm O.D. Air (1660619)	PA2707
350.8 mm O.D. Air (1544449)	PA2774
Air Comp. Breather (8152009)	PA2798
Gearbox (3517857)	B132
Steering (349619)	P106-HD+
NH12	
Fuel/Water Separator (8159975)	BF1329 +
Fuel/Water Separator (Open End) (8159975)	BF1329-O +
Fuel/Water Separator (Open End) (20998367)	BF1366-O
Radial Seal Air (8149961)	RS4967
Axial Seal Air (1665898)	PA3767
I. Air (1660903)	PA2775
Cab Air (8143691)	PA3839
Gearbox Ele. (85108176)	PT9417
Gearbox Spin-on (3517857)	B132
Steering (349619)	P106-HD+
Coolant (20532237)	BW5142
NH12 w/D12D	
Fuel (20976003)	BF7814
NH12 w/D12	
Fuel (8193841)	BF7653
Coolant (20532237)	BW5142
NL10	
Fuel (466987)	BF988
O. Air (1544449)	PA2774
Cab Air (8143691)	PA3839
92.1 mm Air Comp. Breather (8152009)	PA2798
131.8 mm Air Comp. Breather (8152010)	PA3679
Gearbox (3517857)	B132
Steering (349619)	P106-HD+
NL12	
Fuel (466987)	BF988
O. Air (1544449)	PA2774
Cab Air (8143691)	PA3839
92.1 mm Air Comp. Breather (8152009)	PA2798
131.8 mm Air Comp. Breather (8152010)	PA3679
Gearbox (3517857)	B132
Steering (349619)	P106-HD+
R70	
Trans. (1526188)	B178
R71	
Trans. (1526188)	B178
SOR2000	
Trans. (1526188)	B178
SOR2400	
Trans. (1526188)	B178
SR2000	
Trans. (1526188)	B178

VOLVO	
South America Trucks, Vans (cont'd.)	
SR2400	
Trans. (1526188)	B178
SR70	
Trans. (1526188)	B178
SR71	
Trans. (1526188)	B178
VHD	
Fuel/Water Separator (20998367)	BF1366-O
VHD w/D12D Eng.	
Fuel (20976003)	BF7814
VHD w/D13A Eng.	
Fuel (20972293)	BF7943
VM (Peru)	
Radial Seal Air (20544738)	RS5358
I. Air (1660903)	PA2775
Gearbox (85108176)	PT9417
VM	
Fuel/Water Separator (20998367)	BF1366-O
VM w/D12D Eng.	
Fuel (20976003)	BF7814
VM w/D13A Eng.	
Fuel (20972293)	BF7943

WALTER	
Trucks	
FYM-CL w/Waukesha 135GZB Eng.	
Lube	P52
NDV, QDU w/GMC 8V-71 Eng.	
F-F Lube Ele.	P20-HD +
B-P Lube Ele.	P52
P. Fuel Sock (5574980)	F844-A
P. Fuel Sock (5574961)	F916-C
P. Fuel Ele. (5575032)	PF845
S. Fuel Ele. (5574508)	PF902
S. Fuel Ele. (6436719)	PF846
P. Fuel Spin-on	BF5800 +
S. Fuel Spin-on	BF5810 +
ZOQ w/Cummins V555 Eng.	
F-F Lube Spin-on	B196 +
F-F Lube Ele.	P999-HD+
Fuel Spin-on	BF957 +
Coolant Spin-on	BW5071

WARD LAFRANCE	
Trucks	
Models w/Continental TD4627, R6572, 4-6602 Engs.	
Lube	P52
Models w/Continental R6000, T6427 Engs.	
Lube	P42
Models w/Waukesha MZA, SRKR, 140GZB, 145GK Engs.	
Lube	P52
44	
Lube	P60

WAUKESHA	
Engines (See Off-Highway Section)	

WESTCOASTER	
Mailster	
Models w/Donaldson Air Cleaner	
Air (Don. P105555)	PA1865-FN

WESTERN	
Buses (See Engine Listing)	
WESTERN STAR	
Trucks	
3764SS w/Cat 3126B Eng.	
Lube	B7600 +
Fuel	BF7632
Fuel/Water Separator (Racor S3226P)	BF1348-SP +
3900EX w/Cat C15 Eng.	
Lube	B99 +
Fuel Spin-on	BF7587 +
4700 w/Cummins ISC Eng.	
Trans. (2 In. Kit) (Allison 29540493)	PT9416-MPG KIT
Trans. (4 In. Kit) (Allison 29540494)	PT9415-MPG KIT
4700 w/Cummins ISL Eng.	
Trans. (2 In. Kit) (Allison 29540493)	PT9416-MPG KIT
Trans. (4 In. Kit) (Allison 29540494)	PT9415-MPG KIT
4700 w/Detroit Diesel DD13 Eng.	
Lube (A4721800309)	P7505
Fuel Kit (A000904251)	PF9806 KIT
Trans. (2 In. Kit) (Allison 29540493)	PT9416-MPG KIT
Trans. (4 In. Kit) (Allison 29540494)	PT9415-MPG KIT
4864 w/Cat C12 Eng.	
Lube (1R0716)	B99 +
Fuel (1R0749)	BF7587 +
4864 w/Cat C15 Eng.	
Lube (1R0716)	B99 +
Fuel (1R0749)	BF7587 +
Trans. (Fuller 4304827)	BT223
4864FX w/Cat 3406E Eng.	
Lube (1R0716)	B99 +
Fuel Spin-on	BF7587 +
Fuel Spin-on (4N5823)	BF614 +
4900 w/Cummins M11 Eng.	
Dual-Flow Lube (3318853)	BD103 +
Fuel/Water Separator (3329289)	BF1259
4900 w/Cummins Signature 600 Eng.	
Dual-Flow Lube (LF9000)	BD7153 +
4900EX, 4900FA, 4900SA w/Cat C15 ACERT Eng.	
Lube (To 1/2004) (1R0716)	B99 +
Lube (1/2004-on) (1R1808)	B7299 +
Lube (Alliance ABPN10GLF692)	B7
Fuel Spin-on (1R0749)	BF7587 +
Fuel/Water Separator Ele. (Fleetguard FS19624)	PF7748
Fuel/Water Separator Spin-on (White 170014406)	BF1259
Fuel/Water Separator Spin-on (Racor 32WS01)	BF1259
Fuel/Water Separator Spin-on (Racor S3226P)	BF1346 +
Fuel/Water Separator (Racor R50419)	BF1373-SP
Radial Seal Air (Don. P534925) [2]	RS3534
Radial Seal Air (Don. P534816) [2]	RS3539
Cab Air (RD384160)	PA5318
Air Dryer (AD-IS System) (Bendix 5008414)	BA5374
Air Dryer (AD-9 System) (Bendix 107796)	BA5377
Trans. Ele. (2 In. Kit) (Allison 29540493)	PT9416-MPG KIT
Trans. Ele. (4 In. Kit) (Allison 29540494)	PT9415-MPG KIT

Check Original Equipment Numbers in Parentheses.

* See Product Guide for Variations of This Number.

WESTERN STAR Trucks (cont'd.)	
4900EX, 4900FA, 4900SA w/Cat C15 ACERT Eng. (cont'd.)	
Trans. Spin-on (Fuller 4304827)	BT223
Opt. Trans. Spin-on (Fuller 17237)	B2 +
Some Rear Axle (Meritor 3280V8394)	B233
Steering (Nelson 84148A)	P528
Coolant (Controlled Release) (23516489)	BW5200
Coolant (Fleetguard WF2077)	B5134 +
4900EX w/Detroit Diesel DD15 Eng.	
Lube (To 2011) (A4721800109)	P7505
Lube (2012-on) (A4721800309)	P7505
Fuel Kit (A0000904251)	PF9806 KIT
23 13/16 In. Radial Seal Air (Don. P534816)	[2] RS3539
25 13/16 In. Radial Seal Air (Don. P534925)	[2] RS3534
Cab Air (RD384160)	PA5318
Air Dryer (AD-IS System) (Bendix 5008414)	BA5374
Air Dryer (AD-9 System) (Bendix 107796)	BA5377
Air Dryer (Wabco R950068)	BA5592
Trans. Ele. (2 In. Kit) (Allison 29540493)	PT9416-MPG KIT
Trans. Ele. (4 In. Kit) (Allison 29540494)	PT9415-MPG KIT
Trans. Spin-on (Fuller 4304827)	BT223
Opt. Trans. Spin-on (Fuller 17237)	B2 +
Steering Ele. (Nelson 84148A)	P528
Steering Spin-on (T1808D)	BT9388
Some Rear Axle (Meritor 3280V8394)	B233
4900EX w/Detroit Diesel Series 60 Eng.	
Lube (23530573)	[2] B495 +
S. Fuel (23533726)	BF5816
S. Fuel (23530645)	BF5815
Fuel/Water Separator Ele. (Fleetguard FS19624)	PF7748
Fuel/Water Separator Ele. (Davco) (382114)	PF7748
Fuel/Water Separator Spin-on (23512317)	BF5813
Radial Seal Air (Don. P534925)	[2] RS3534
Cab Air (RD384160)	PA5318
Air Dryer (AD-IS System) (Bendix 5008414)	BA5374
Air Dryer (AD-9 System) (Bendix 107796)	BA5377
Trans. Ele. (2 In. Kit) (Allison 29540493)	PT9416-MPG KIT
Trans. Ele. (4 In. Kit) (Allison 29540494)	PT9415-MPG KIT
Opt. Trans. Spin-on (Fuller 17237)	B2 +
Trans. Spin-on (Fuller 4304827)	BT223
Some Rear Axle (Meritor 3280V8394)	B233
Steering (Nelson 84148A)	P528
Coolant (Controlled Release) (23516489)	BW5200
Coolant (w/o Chemical) (Fleetguard WF2077)	B5134 +
4900FA w/Cat C11 Eng.	
Lube (To 1/2004) (1R0716)	B99 +
Lube (1/2004-on) (1R1808)	B7299 +
Fuel Spin-on (1R0749)	BF7587 +
4900FA w/Cat C12 Eng.	
F-F Lube (1R0716)	B99 +
F-F Lube (High Efficiency) (1R1808)	B7299 +
Fuel/Water Separator (Racor RAI32FRT02)	BF1279
Air (Don. P153551)	PA2705
Air Dryer (Bendix 107796)	BA5377
Opt. Trans. (Fuller 17237)	B2 +

WESTERN STAR Trucks (cont'd.)	
4900FA w/Cat C12 Eng. (cont'd.)	
Some Rear Axle (Meritor 3280V8394)	B233
Steering (Nelson 84148A)	P528
Coolant (Fleetguard WF2077)	B5134 +
4900FA w/Cat C13 Eng.	
Lube (To 1/2004) (1R0716)	B99 +
Lube (1/2004-on) (1R1808)	B7299 +
Fuel Spin-on (1R0749)	BF7587 +
Fuel/Water Separator (Fleetguard FS19624)	PF7748
Radial Seal Air (Don. P534816)	[2] RS3539
Air Dryer (Bendix 107796)	BA5377
Trans. Ele. (2 In. Kit) (Allison 29540493)	PT9416-MPG KIT
Trans. Ele. (4 In. Kit) (Allison 29540494)	PT9415-MPG KIT
Some Rear Axle (Meritor 3280V8394)	B233
Steering (Nelson 84148A)	P528
4900FA w/Cat C15 Eng.	
Lube (1R1808)	B7299 +
Fuel (1R0749)	BF7587 +
Radial Seal Air (Don. P534816)	[2] RS3539
Cab Air (Red Dot RD384160)	PA5318
Air Dryer (AD-IS System) (Bendix 5008414)	BA5374
Air Dryer (AD-9 System) (Bendix 107796)	BA5377
Trans. Ele. (2 In. Kit) (Allison 29540493)	PT9416-MPG KIT
Trans. Ele. (4 In. Kit) (Allison 29540494)	PT9415-MPG KIT
Trans. Spin-on (Fuller 4304827)	BT223
Opt. Trans. Spin-on (Fuller 17237)	B2 +
Some Rear Axle (Meritor 3280V8394)	B233
Steering (Nelson 84148A)	P528
4900FA w/Cummins ISX Eng.	
Dual-Flow Lube (Fleetguard LF9001)	BD7154 +
Fuel (Fleetguard FF5686)	BF9860
Fuel/Water Separator (Fleetguard FS1040)	BF1277-SP +
Fuel/Water Separator (Fleetguard FS1007)	BF1274-SP +
Radial Seal Air (Don. P534816)	[2] RS3539
Air Dryer (Wabco R950068)	BA5592
Trans. Ele. (2 In. Kit) (Allison 29540493)	PT9416-MPG KIT
Trans. Ele. (4 In. Kit) (Allison 29540494)	PT9415-MPG KIT
Trans. Spin-on (Fuller 4304827)	BT223
Opt. Trans. Spin-on (Fuller 17237)	B2 +
Steering (T1808D)	BT9388
Coolant (w/o Chemical) (Fleetguard WF2127)	B5087
Coolant (w/Chemical) (Fleetguard WF2126)	BW5086
4900FA w/Detroit Diesel DD13 Eng.	
Lube (To 2011) (A4721800109)	P7505
Lube (2012-on) (A4721800309)	P7505
Fuel Kit (A0000904251)	PF9806 KIT
Radial Seal Air (Don. P534816)	[2] RS3539
Air Dryer (AD-IS System) (Bendix 5008414)	BA5374
Air Dryer (AD-9 System) (Bendix 107796)	BA5377
Air Dryer (System Saver 1200) (Wabco R950068)	BA5592
Trans. Ele. (2 In. Kit) (Allison 29540493)	PT9416-MPG KIT
Trans. Ele. (4 In. Kit) (Allison 29540494)	PT9415-MPG KIT
Trans. Spin-on (Fuller 4304827)	BT223
Opt. Trans. Spin-on (Fuller 17237)	B2 +
Steering Ele. (Nelson 84148A)	P528

WESTERN STAR Trucks (cont'd.)	
4900FA w/Detroit Diesel DD13 Eng. (cont'd.)	
Steering Spin-on (T1808D)	BT9388
Some Rear Axle (Meritor 3280V8394)	B233
4900FA w/Detroit Diesel DD15 Eng.	
Lube (To 2011) (A4721800109)	P7505
Lube (2012-on) (A4721800309)	P7505
Fuel Kit (A0000904251)	PF9806 KIT
23 13/16 In. Radial Seal Air (Don. P534816)	[2] RS3539
25 13/16 In. Radial Seal Air (Don. P534925)	[2] RS3534
Cab Air (Red Dot RD384160)	PA5318
Air Dryer (AD-IS System) (Bendix 5008414)	BA5374
Air Dryer (AD-9 System) (Bendix 107796)	BA5377
Air Dryer (System Saver 1200) (Wabco R950068)	BA5592
Trans. Ele. (2 In. Kit) (Allison 29540493)	PT9416-MPG KIT
Trans. Ele. (4 In. Kit) (Allison 29540494)	PT9415-MPG KIT
Trans. Spin-on (Fuller 4304827)	BT223
Opt. Trans. Spin-on (Fuller 17237)	B2 +
Steering Ele. (Nelson 84148A)	P528
Steering Spin-on (T1808D)	BT9388
Some Rear Axle (Meritor 3280V8394)	B233
4900FA w/Detroit Diesel DD16 Eng.	
Lube (A4721800109)	P7505
Fuel Kit (A0000904251)	PF9806 KIT
Radial Seal Air (Fleetguard AF25247)	[2] RS3539
Air Dryer (AD-9 System) (Bendix 107796)	BA5377
Air Dryer (AD-IS System) (Bendix 5008414)	BA5374
Opt. Trans. (Fuller 17237)	B2 +
Steering (Nelson 84148A)	P528
Some Rear Axle (Meritor 3280V8394)	B233
4900FA w/Detroit Diesel Series 60 Eng.	
Lube	[2] B495 +
S. Fuel (23530645)	BF5815
S. Fuel (23533726)	BF5816
Fuel/Water Separator Ele. (Fleetguard FS19624)	PF7748
Fuel/Water Separator Ele. (Davco) (382114)	PF7748
Fuel/Water Separator Spin-on (23512317)	BF5813
Radial Seal Air (Don. P534816)	[2] RS3539
Cab Air (Red Dot RD384160)	PA5318
Air Dryer (AD-IS System) (Bendix 5008414)	BA5374
Air Dryer (AD-9 System) (Bendix 107796)	BA5377
Trans. Ele. (2 In. Kit) (Allison 29540493)	PT9416-MPG KIT
Trans. Ele. (4 In. Kit) (Allison 29540494)	PT9415-MPG KIT
Trans. Spin-on (Fuller 4304827)	BT223
Opt. Trans. Spin-on (Fuller 17237)	B2 +
Some Rear Axle (Meritor 3280V8394)	B233
Steering (Nelson 84148A)	P528
Coolant (Controlled Release) (23516489)	BW5200
Coolant (w/o Chemical) (Fleetguard WF2077)	B5134 +
4900FA, 4900SA w/Cummins 11.0L Eng.	
Dual-Flow Lube (Fleetguard LF3000)	BD103 +
4900FA, 4900SA w/Cummins 15.0L Eng.	
Dual-Flow Lube (Fleetguard LF9009)	BD7309

Check Original Equipment Numbers in Parentheses.

+ See Product Guide for Variations of This Number.

WESTERN STAR	
Trucks (cont'd.)	
4900FA, 4900SA w/Cummins 15.0L Eng. (cont'd.)	
Fuel/Water Separator (Fleetguard FS1000)	BF1259
4900FA, 4900SA w/Mercedes-Benz MBE4000 Eng.	
Lube (1802109)	P7230
Fuel (5410900151)	PF7761
Fuel/Water Separator Ele. (Davco 382114)	PF7748
Fuel/Water Separator Ele. (Fleetguard FS19624)	PF7748
Fuel/Water Separator Spin-on (170014406)	BF1259
Air (Don. P153551)	PA2705
Radial Seal Air (Don. P534816) [2]	RS3539
Cab Air (Red Dot RD384160)	PA5318
Air Dryer (AD-IS System) (Bendix 5008414)	BA5374
Air Dryer (AD-9 System) (Bendix 107796)	BA5377
Trans. Ele. (2 In. Kit) (Allison 29540493)	PT9416-MPG KIT
Trans. Ele. (4 In. Kit) (Allison 29540494)	PT9415-MPG KIT
Trans. Spin-on (Fuller 4304827)	BT223
Opt. Trans. Spin-on (Fuller 17237)	B2 +
Some Rear Axle (Meritor 3280V8394)	B233
Steering (Nelson 84148A)	P528
4900SA w/Cat C11 Eng.	
Lube (To 1/2004) (1R0716)	B99 +
Lube (1/2004-on) (1R1808)	B7299 +
Fuel Spin-on (1R0749)	BF7587 +
4900SA w/Cat C13 Eng.	
Lube (To 1/2004) (1R0716)	B99 +
Lube (1/2004-on) (1R1808)	B7299 +
Fuel Spin-on (1R0749)	BF7587 +
4900SA w/Cat C15 Eng.	
Lube (To 01/04) (1R0716)	B99 +
Lube (01/04-on) (1R1808)	B7299 +
Fuel (1R0749)	BF7587 +
Fuel/Water Separator Ele. (Fleetguard FS19624)	PF7748
Fuel/Water Separator Spin-on (w/o Sensor Port) (Racor S3226P)	BF1346 +
Fuel/Water Separator Spin-on (w/Sensor Port) (Racor S3226P)	BF1346-SP +
Fuel/Water Separator Spin-on (170014406)	BF1259
Fuel/Water Separator Spin-on (w/Drain) (Racor R90T)	BF1349
Fuel/Water Separator Spin-on (Open End) (Racor R90T)	BF1390-O
Radial Seal Air (Don. P534816) [2]	RS3539
Cab Air (RD384160)	PA5318
Air Dryer (AD-IS System) (Bendix 5008414)	BA5374
Air Dryer (AD-9 System) (Bendix 107796)	BA5377
Trans. Ele. (2 In. Kit) (Allison 29540493)	PT9416-MPG KIT
Trans. Ele. (4 In. Kit) (Allison 29540494)	PT9415-MPG KIT
Trans. Spin-on (Fuller 4304827)	BT223
Opt. Trans. Spin-on (Fuller 17237)	B2 +
Some Rear Axle (Meritor 3280V8394)	B233
Steering (Nelson 84148A)	P528
4900SA w/Cummins ISX Eng.	
Dual-Flow Lube (Fleetguard LF9080)	BD7154 +
Fuel (Fleetguard FF5686)	BF9860
Radial Seal Air (Don. P534816) [2]	RS3539
Air Dryer (AD-9 System) (Bendix 107796)	BA5377

WESTERN STAR	
Trucks (cont'd.)	
4900SA w/Cummins ISX Eng. (cont'd.)	
Trans. Ele. (2 In. Kit) (Allison 29540493)	PT9416-MPG KIT
Trans. Ele. (4 In. Kit) (Allison 29540494)	PT9415-MPG KIT
Trans. Spin-on (Fuller 4304827)	BT223
Opt. Trans. Spin-on (Fuller 17237)	B2 +
Steering (Nelson 84148A)	P528
Coolant (Fleetguard WF2126)	BW5086
4900SA w/Detroit Diesel DD13 Eng.	
Lube (To 2011) (A4721800109)	P7505
Lube (2012-on) (A4721800309)	P7505
Fuel Kit (A0000904251)	PF9806 KIT
Radial Seal Air (Fleetguard AF25247)	[2] RS3539
Air Dryer (AD-IS System) (Bendix 5008414)	BA5374
Air Dryer (AD-9 System) (Bendix 107796)	BA5377
Trans. Ele. (2 In. Kit) (Allison 29540493)	PT9416-MPG KIT
Trans. Ele. (4 In. Kit) (Allison 29540494)	PT9415-MPG KIT
Trans. Spin-on (Fuller 4304827)	BT223
Opt. Trans. Spin-on (Fuller 17237)	B2 +
Steering (Nelson 84148A)	P528
Some Rear Axle (Meritor 3280V8394)	B233
4900SA w/Detroit Diesel DD15 Eng.	
Lube (To 2011) (A4721800109)	P7505
Lube (2012-on) (A4721800309)	P7505
Fuel (A0000904251)	PF9806 KIT
23 13/16 In. Radial Seal Air (Fleetguard AF25247)	[2] RS3539
25 13/16 In. Radial Seal Air (Don. P534925)	[2] RS3534
Cab Air (Red Dot RD384160)	PA5318
Air Dryer (AD-IS System) (Bendix 5008414)	BA5374
Air Dryer (AD-9 System) (Bendix 107796)	BA5377
Trans. Ele. (2 In. Kit) (Allison 29540493)	PT9416-MPG KIT
Trans. Ele. (4 In. Kit) (Allison 29540494)	PT9415-MPG KIT
Trans. Spin-on (Fuller 4304827)	BT223
Opt. Trans. Spin-on (Fuller 17237)	B2 +
Steering (Nelson 84148A)	P528
Some Rear Axle (Meritor 3280V8394)	B233
4900SA w/Detroit Diesel Series 60 Eng.	
Lube [2]	B495 +
S. Fuel (23530645)	BF5815
Fuel/Water Separator (Davco) (382114)	PF7748
Fuel/Water Separator (Fleetguard FS19624)	PF7748
Radial Seal Air (Don. P534816) [2]	RS3539
Cab Air (RD384160)	PA5318
Air Dryer (AD-IS System) (Bendix 5008414)	BA5374
Air Dryer (AD-9 System) (Bendix 107796)	BA5377
Trans. Ele. (2 In. Kit) (Allison 29540493)	PT9416-MPG KIT
Trans. Ele. (4 In. Kit) (Allison 29540494)	PT9415-MPG KIT
Trans. Spin-on (Fuller 4304827)	BT223
Opt. Trans. Spin-on (Fuller 17237)	B2 +
Some Rear Axle (Meritor 3280V8394)	B233
Steering (Nelson 84148A)	P528
Coolant (Controlled Release) (23516489)	BW5200
4964, 4964EX, 4964FX, 4964SX w/Cat 3406E Eng.	
Lube	B99 +
Fuel Spin-on	BF7587 +

WESTERN STAR	
Trucks (cont'd.)	
4964, 4964EX, 4964FX, 4964SX w/Cat 3406E Eng. (cont'd.)	
Fuel/Water Separator (Racor 32WS01)	BF1259
Air (Nelson 70076N) [2]	PA2493 +
Trans. (Fuller 4304827)	BT223
Opt. Trans. (Fuller 17237)	B2 +
Some Differential (Meritor 3280V8394)	B233
Steering (Nelson 87972A)	PT9386-MPG
Coolant Spin-on	BW5137
4964EX, 4964FX w/Cat C15 Eng.	
Lube (1R0716)	B99 +
Fuel Spin-on	BF7587 +
Fuel/Water Separator (Racor 32WS01)	BF1259
Air (Nelson 70076N) [2]	PA2493 +
Air Dryer (Wabco R950011)	BA5374
Opt. Trans. (Fuller 17237)	B2 +
Some Differential (Meritor 3280V8394)	B233
Steering (Nelson 84365A)	PT951
Steering (Nelson 84148A)	P528
4964EX, 4964F, 4964FX w/Cummins N14 Eng.	
F-F Lube	B196 +
B-P Lube	B7577
Dual-Flow Lube	BD103 +
Fuel Spin-on	BF957-D +
Fuel/Water Separator	BF1259
Air (Nelson 70076N) [2]	PA2493 +
Air Dryer (AD-9 System) (Bendix 107796)	BA5377
Opt. Trans. (Fuller 17237)	B2 +
Some Differential (Meritor 3280V8394)	B233
Steering (Nelson 87972A)	PT9386-MPG
4964EX, 4964F, 4964SX w/Detroit Diesel Series 60 Eng.	
F-F Lube (To 1993)	B95 +
B-P Lube (To 1993)	B7577
Lube (1993-on) [2]	B495 +
P. Fuel	BF5800 +
S. Fuel	BF5810 +
Fuel/Water Separator (Davco 382113)	PF7748
Std Air (Nelson 70076N) [2]	PA2493 +
Radial Seal Air (Don. P534925) [2]	RS3534
Air Dryer (Wabco R950011)	BA5374
Air Dryer (AD-IP System) (Bendix 65624)	BA5373
Trans. (Fuller 4304827)	BT223
Opt. Trans. (Fuller 17237)	B2 +
Some Differential (Meritor 3280V8394)	B233
Steering (Nelson 84148A)	P528
Steering (Nelson 84365A)	PT951
Steering (Nelson 87972A)	PT9386-MPG
Coolant (w/Chemical)	BW5137
Coolant (w/o Chemical) (Fleetguard WF2077)	B5134 +
4964F w/Cat 3406E Eng.	
Lube (1R0716)	B99 +
Fuel/Water Separator (Racor 32WS01)	BF1259
Air (Nelson 70076N) [2]	PA2493 +
Air Dryer (AD-9 System) (Bendix 107796)	BA5377
Air Dryer (Wabco R950011)	BA5374
Opt. Trans. (Fuller 17237)	B2 +
Some Differential (Meritor 3280V8394)	B233
Steering (Nelson 87972A)	PT9386-MPG
Steering (Nelson 83213A)	PT951
4964F w/Cummins L10 Eng.	
F-F Lube	B196 +
B-P Lube	B7577
Dual-Flow Lube	BD103 +
Fuel Spin-on	BF957-D +
Fuel/Water Separator	BF1212 +

Check Original Equipment Numbers in Parentheses.

* See Product Guide for Variations of This Number.

WESTERN STAR Trucks (cont'd.)	
4964F w/Cummins L10 Eng. (cont'd.)	
Some Differential (Meritor 3280V8394)	B233
4964F w/Mercedes Benz MBE400 Eng.	
Lube (A0001802109)	P7230
Fuel (A4570900051)	PF7761
Fuel/Water Separator (Fleetguard FS19624)	PF7748
Air (Nelson 70076N) [2]	PA2493 +
Air Dryer (Wabco R950011)	BA5374
Trans. (Fuller 4304827)	BT223
Opt. Trans. (Fuller 17237)	B2 +
Some Differential (Meritor 3280V8394)	B233
Steering (Nelson 84148A)	P528
Coolant (Fleetguard WF2077)	B5134 +
4964FXL w/Cummins ISM Eng.	
Dual-Flow Lube	BD7153 +
Fuel/Water Separator	BF1272-SPS +
4964SX w/Cummins N14 Plus Eng.	
Dual-Flow Lube	BD7309
Fuel/Water Separator	BF1259
4964SX w/Mercedes-Benz MBE4000 Eng.	
Lube	P7230
Radial Seal Air (Don. P526947)	RS3518
5964F, 5964SS w/Cat 3406E Eng.	
Lube	B99 +
Fuel Spin-on	BF7587 +
Fuel/Water Separator	BF1218
Air (Don. P153551)	PA2705
5964F w/Cummins N14 Eng.	
Dual-Flow Lube	BD103 +
Fuel Spin-on	BF957-D+
Fuel/Water Separator	BF1212 +
Air (Don. P153551)	PA2705
Air Dryer (AD-9 System) (Bendix 107796)	BA5377
Steering (Nelson 87972A)	PT9386-MPG
5864SS w/Cat 3406E Eng.	
Lube	B99 +
Fuel Spin-on	BF7587 +
Fuel/Water Separator	BF1218
5964SS w/Detroit Series 60 Eng.	
F-F Lube (23530573) [2]	B495 +
P. Fuel (23530706)	BF5800 +
S. Fuel (23530645)	BF5815
Fuel/Water Separator (w/Drain) (Racor R90T)	BF1349
Fuel/Water Separator (Open End) (Racor R90T)	BF1390-O
Air (Don. P153551)	PA2705
Air Dryer (Wabco R950011)	BA5374
Trans. (Fuller 4304827)	BT223
Opt. Trans. (Fuller 17237)	B2 +
Steering (Nelson 84148A)	P528
6900XD w/Cat C15, C16 Eng.	
Lube (To 1/2004) (1R0716)	B99 +
Lube (1/2004-on) (1R1808)	B7299 +
Fuel (1R0749)	BF7587 +
Fuel/Water Separator (w/o Sensor Port) (Racor S3226P)	BF1346 +
Fuel/Water Separator (w/Sensor Port) (Racor S3226P)	BF1346-SP +
Fuel/Water Separator (White 170014406)	BF1259
Air (Fleetguard AF1616) [2]	PA2493 +
Air Dryer (AD-IS System) (Bendix 5008414)	BA5374
Air Dryer (AD-9 System) (Bendix 107796)	BA5377
Trans. Spin-on (Fuller 4304827)	BT223
Opt. Trans. Spin-on (Fuller 17237)	B2 +

WESTERN STAR Trucks (cont'd.)	
6900XD w/Cat C15, C16 Eng. (cont'd.)	
Steering (Nelson 84148A)	P528
6900XD w/Detroit Diesel Series 60 Eng.	
Lube (23530573) [2]	B495 +
S. Fuel (23530645)	BF5815
Fuel/Water Separator (170014406)	BF1259
Fuel/Water Separator (Fleetguard LFF9013)	BF7798-SP
Air (Fleetguard AF1616) [2]	PA2493 +
Air Dryer (AD-IS System) (Bendix 5008414)	BA5374
Air Dryer (AD-9 System) (Bendix 107796)	BA5377
Trans. Ele. (2 In. Kit) (Allison 29540493)	PT9416-MPG KIT
Trans. Ele. (4 In. Kit) (Allison 29540494)	PT9415-MPG KIT
Trans. Spin-on (Fuller 4304827)	BT223
Opt. Trans. Spin-on (Fuller 17237)	B2 +
Some Rear Axle (Meritor 3280V8394)	B233
Steering (Nelson 84148A)	P528
6964SX w/Cat C15 Eng.	
Lube	B99 +
Fuel Spin-on	BF7587 +
6964SX w/Cummins Signature 600 Eng.	
25 7/32 In. Dual-Flow Lube	BD7153 +
Opt. 11 13/16 In. Dual-Flow Lube	BD7154 +
Fuel/Water Separator	BF1274-SP +
6964SX w/Detroit Diesel Series 60 Eng.	
Lube [2]	B495 +
Western Star w/Cat 1160 Eng.	
Lube [2]	BT364
Fuel	BF583
Western Star w/Cat 1674 Eng.	
Lube Ele.	PT670
Fuel Spin-on	BF970
Opt. Air Comp. Breather	PA1704
Western Star w/Cat 1693 Series Eng.	
Lube Ele. [2]	PT88-HD +
Lube Spin-on	B99 +
Fuel Ele. [2]	PF823 +
Fuel Spin-on [2]	BF970
Opt. Air Comp. Breather	PA1704
Western Star w/Cat 3176 Series Eng.	
Lube	B99 +
Opt. B-P Lube Spin-on	B7577
Fuel Spin-on	BF614 +
Western Star w/Cat 3208 Eng.	
Lube (9L9200) [2]	BT364
Lube (9N5570) [2]	BT230
Fuel Spin-on	BF970
Box-Style Fuel/Water Separator	BF912
Western Star w/Cat 3306 Eng.	
Lube	B7600 +
Fuel Spin-on	BF970
Box-Style Fuel/Water Separator	BF912
Western Star w/Cummins 6CTA8.3 Eng.	
Lube	B205
S. Fuel	BF788
P. Fuel/Water Separator	BF1280 +
Coolant	BW5070
Western Star w/Cummins N10 Eng.	
F-F Lube	B196 +
B-P Lube	B7577
Dual-Flow Lube	BD103 +
Fuel Spin-on	BF957 +
Opt. Fuel/Water Separator	BF1212 +

WESTERN STAR Trucks (cont'd.)	
Western Star w/GMC 6-71, 6V-92, 8V-71, 8V-92 Eng.	
Lube Ele.	P20-HD +
F-F Lube Spin-on	B95 +
P. Fuel Spin-on	BF5800 +
S. Fuel Spin-on	BF5810 +
Air (220054401)	PA2493 +
Western Star w/GMC 6V-53N Eng.	
F-F Lube Ele.	P20-HD +
B-P Lube Ele.	P52
P. Fuel Sock	F916-C
S. Fuel Ele.	PF906
Western Star w/GMC 12V-71 Eng.	
F-F Lube Ele. [2]	P20-HD +
B-P Lube Ele. [2]	P52
P. Fuel Sock (5574980)	F844-A
P. Fuel Ele. (5575032)	PF845
S. Fuel Ele. (6436719)	PF846

WESTPORT HD Engines	
GX	
Lube (Fleetguard LF9080)	BD7154 +
Fuel (Fleetguard FF5686)	BF9860
Fuel/Water Separator (Fleetguard NG5900)	BF7695
Coolant (w/o Chemical) (Fleetguard WF2127)	B5087
Coolant (w/Chemical) (Fleetguard WF2126)	BW5086

WHITE (See WHITEGMC)	
-------------------------	--

WHITEGMC Trucks	
1500, 2000 Series w/Perkins 6-354 Diesel Eng.	
Lube Ele. (26540153)	PT12
P. Fuel Sock	F916-C
Can-Type S. Fuel	BF825
1500, 2000, 3000 Series w/White 6 Cyl. Gas Eng.	
F-F Lube Ele. (216775)	P82
B-P Lube Sock (442899)	CU406
B-P Lube Ele. (216762)	P53
9000 Series w/White 6 Cyl. Gas Eng.	
Lube Sock (872946A)	VT842-O
9000 Series w/White V8 Eng.	
Lube Sock (883451)	V1044-O
ACL64FT w/Cat 3406E Eng.	
Lube	B99 +
Fuel Spin-on	BF7587 +
Fuel/Water Separator	BF1218
Coolant	BW5140
Conventional, High Cabover, Integral, Integral Tall Sleeper w/Cummins Eng.	
F-F Lube Spin-on	B196 +
B-P Lube Ele.	C750-E +
B-P Lube Spin-on	B7577
Fuel Spin-on	BF957 +
Coolant	BW5071
FE64, WG64 w/Volvo VED7 Eng.	
F-F Lube (4666343)	B76 +
B-P Lube (477556)	B7685
Fuel [2]	BF988
Opt. Fuel/Water Separator	BF1212 +
Radial Seal O. Air (V1117576)	RS3518
Radial Seal I. Air	RS3519

Check Original Equipment Numbers in Parentheses.

* See Product Guide for Variations of This Number.

WHITEGMC Trucks (cont'd.)	
Road Boss 2 w/Cat 3306 Eng.	
Lube.....	B7600 +
Fuel Spin-on.....	BF970
Box-Style Fuel/Water Separator.....	BF912
Air (220050002).....	PA2429
Road Boss 2 w/Cat 3406 Eng.	
Lube.....	B99 +
Fuel Spin-on.....	BF614 +
Air (220050002).....	PA2429
Air (27092086).....	PA2393 +
Coolant Spin-on.....	BW5137
Road Boss, Road Boss 2 w/Cat 3208 Eng.	
Lube (9L9200).....	[2] BT364
Lube (9N5570).....	[2] BT230
Fuel Spin-on.....	BF970
Box-Style Fuel/Water Separator.....	BF912
Air (220050002).....	PA2429
Road Boss, Road Boss 2 w/Cummins Eng.	
F-F Lube Bag.....	P996
F-F Lube Ele.....	P999-HD +
F-F Lube Spin-on.....	B196 +
B-P Lube Ele.....	C750-E +
Turbocharger.....	BT112
4 3/8 In. Fuel Spin-on.....	BF948 +
5 3/4 In. Fuel Spin-on.....	BF957 +
11 7/32 In. Fuel Spin-on.....	BF596 +
Fuel/Water Separator.....	BF1212 +
Air (27092086).....	PA2393 +
Air (220050002).....	PA2429
Air (220050013).....	PA2648
Breather Ele. (w/Turbo) (255963).....	PA643
Breather Ele. (w/o Turbo) (256837).....	PA1627
Road Boss, Road Boss 2 w/GMC Diesel Eng.	
F-F Lube Ele.....	P20-HD +
P. Fuel Spin-on.....	BF5800 +
S. Fuel Spin-on.....	BF5810 +
Air (220050002).....	PA2429
Air (220050009).....	PA2544
Air (27092086).....	PA2393 +
Road Commander w/Cat 1674 Eng.	
Lube.....	PT670
Fuel Spin-on.....	BF970
Opt. Air Comp. Breather.....	PA1704
Road Commander w/GMC 6-71, 8V-71 Series Eng.	
F-F Lube Ele.....	P20-HD +
B-P Lube Ele.....	P52
P. Fuel Sock (5574961).....	F916-C
S. Fuel Ele. (5574508).....	PF902
Road Commander, Road Commander 2 w/Cat 3208 Eng.	
Lube (9L9200).....	[2] BT364
Lube (9N5570).....	[2] BT230
Fuel Spin-on.....	BF970
Box-Style Fuel/Water Separator.....	BF912
Air (220050002).....	PA2429
Road Commander, Road Commander 2 w/Cummins Eng.	
F-F Lube Bag.....	P996
F-F Lube Ele.....	P999-HD +
F-F Lube Spin-on.....	B196 +
B-P Lube Ele.....	C750-E +
Turbocharger.....	BT112
4 3/8 In. Fuel Spin-on.....	BF948 +
5 3/4 In. Fuel Spin-on.....	BF957 +
11 7/32 In. Fuel Spin-on.....	BF596 +
Fuel/Water Separator.....	BF1212 +
Air (220050002).....	PA2429
Air (220050008).....	PA2500 +
Air (27092086).....	PA2393 +
Breather Ele. (w/Turbo) (255963).....	PA643
Breather Ele. (w/o Turbo) (256837).....	PA1627
Road Xpeditor w/Cat 1160 Eng.	
Lube.....	[2] BT364
Fuel.....	BF583

WHITEGMC Trucks (cont'd.)	
Road Commander, Road Commander 2 w/Cummins Eng. (cont'd.)	
Breather Ele. (w/Turbo) (255963).....	PA643
Breather Ele. (w/o Turbo) (256837).....	PA1627
Road Commander 2 w/Cat 3306 Eng.	
Lube.....	B7600 +
Fuel Spin-on.....	BF970
Box-Style Fuel/Water Separator.....	BF912
Air (220050002).....	PA2429
Air (27092086).....	PA2393 +
Road Commander 2 w/Cat 3406 Eng.	
Lube.....	B99 +
Fuel Spin-on.....	BF614 +
Air (220050002).....	PA2429
Air (220055015).....	PA3951
Air (27092086).....	PA2393 +
Coolant Spin-on.....	BW5137
Road Commander 2 w/Detroit Diesel Eng.	
F-F Lube Ele.....	P20-HD +
F-F Lube Spin-on.....	B95 +
P. Fuel Spin-on.....	BF5800 +
S. Fuel Spin-on.....	BF5810 +
Air (220050002).....	PA2429
Air (220050008).....	PA2500 +
Air (220055015).....	PA3951
Air (27092086).....	PA2393 +
Road Xpeditor 2 w/Detroit Diesel Eng.	
F-F Lube Ele.....	P20-HD +
F-F Lube Spin-on.....	B95 +
P. Fuel Spin-on.....	BF5800 +
S. Fuel Spin-on.....	BF5810 +
Air (220050002).....	PA2429
Air (220050008).....	PA2500 +
Air (27092086).....	PA2393 +
Road Xpeditor w/GMC Diesel Eng.	
F-F Lube.....	P20-HD +
B-P Lube.....	P52
P. Fuel Sock.....	F916-C
3 5/8 In. S. Fuel Ele.....	PF906
7 13/16 In. S. Fuel Ele.....	PF902
Road Xpeditor, Road Xpeditor 2 w/Cat 3208 Eng.	
Lube (9L9200).....	[2] BT364
Lube (9N5570).....	[2] BT230
Fuel Spin-on.....	BF970
Box-Style Fuel/Water Separator.....	BF912
Air (220050002).....	PA2429
Air (27092086).....	PA2393 +
Road Xpeditor, Xpeditor, Road Xpeditor 2 w/Cummins Eng.	
F-F Lube Bag.....	P996
F-F Lube Ele.....	P999-HD +
F-F Lube Spin-on.....	B196 +
B-P Lube Ele.....	C750-E +
B-P Lube Spin-on.....	B7577
Turbocharger.....	BT112
4 3/8 In. Fuel Spin-on.....	BF948 +
5 3/4 In. Fuel Spin-on.....	BF957 +
11 7/32 In. Fuel Spin-on.....	BF596 +
Fuel/Water Separator.....	BF1212 +
Air (220050002).....	PA2429
Air (220050008).....	PA2500 +
Air (27092086).....	PA2393 +
Breather Ele. (w/Turbo) (255963).....	PA643
Breather Ele. (w/o Turbo) (256837).....	PA1627
Road Xpeditor w/Cat 1160 Eng.	
Lube.....	[2] BT364
Fuel.....	BF583

WHITEGMC Trucks (cont'd.)	
Road Xpeditor 2 w/Cat 3306 Eng.	
Lube.....	B7600 +
Fuel Spin-on.....	BF970
Box-Style Fuel/Water Separator.....	BF912
Air (220050002).....	PA2429
Air (27092086).....	PA2393 +
WA, WB, WC Series (Except 28)	
B-P Lube Sock.....	CU406
WCA64T WIA64T, WIA64TTES w/Detroit Diesel Series 60 Eng.	
Lube.....	[2] B495 +
P. Fuel.....	BF5800 +
S. Fuel.....	BF5810 +
WCA64T, WCM64T w/Cat 3406 Eng.	
Lube (1R0716).....	B99 +
Fuel Ele. (9M2342).....	[2] PF935
Fuel Spin-on (4N5823).....	BF614 +
WCM64T w/Cummins N14 Eng.	
F-F Lube (LF670SC).....	B196 +
B-P Lube (3304232).....	B7577
Dual-Flow Lube (3318853).....	BD103 +
Fuel (154789).....	BF957-D +
WCM64T w/Cummins L10 Eng.	
Dual-Flow Lube (3318853).....	BD103 +
F-F Lube (LF670SC).....	B196 +
B-P Lube (3304232).....	B7577
Fuel (154789).....	BF957-D +
WG42, WG64 w/Detroit Series 60 Eng.	
F-F Lube (To 1993) (23530407).....	[2] B95 +
F-F Lube (1993-on) (23530573).....	[2] B495 +
B-P Lube (To 1993) (23530413).....	B7577
P. Fuel Spin-on (To 2004) (23530706).....	BF5800 +
S. Fuel (To 12/03) (23530707).....	BF5810 +
Radial Seal O. Air (V1117576).....	RS3518
Radial Seal I. Air.....	RS3519
WG42, WG64 w/Cummins N14 Eng.	
F-F Lube (LF670SC).....	B196 +
B-P Lube (3304232).....	B7577
Dual-Flow Lube (3318853).....	BD103 +
Fuel (154789).....	BF957-D +
Opt. Fuel/Water Separator (3308638).....	BF1212 +
Radial Seal O. Air (V1117576).....	RS3518
Radial Seal I. Air.....	RS3519
Coolant.....	BW5071
WG42, WG64 Series w/Cummins L10 Eng.	
F-F Lube.....	B196 +
B-P Lube.....	B7577
Dual-Flow Lube.....	BD103 +
Fuel Spin-on.....	BF957 +
Opt. Fuel/Water Separator.....	BF1212 +
Radial Seal O. Air (V1117576).....	RS3518
Radial Seal I. Air.....	RS3519
WG64T w/Volvo TD122 Eng.	
F-F Lube (466634).....	B76 +
B-P Lube (471392).....	B7577
P. Fuel (466987).....	BF988
S. Fuel.....	BF788
Radial Seal Air (V1117576).....	RS3518
Radial Seal Air.....	RS3519
WIA64T w/Cummins M11 Eng.	
Dual-Flow Lube (3318853).....	BD103 +
Fuel/Water Separator (To 12/1995) (3308638).....	BF1212 +
Fuel/Water Separator (12/1995-on) (3329289).....	BF1259
WIA64T w/Cat 3406 Eng.	
F-F Lube (1R0716).....	B99 +
Fuel Ele. (9M2342).....	[2] PF935

Check Original Equipment Numbers in Parentheses.

* See Product Guide for Variations of This Number.

WHITEGMC Trucks (cont'd.)	
WIA64T w/Cat 3406 Eng. (cont'd.)	
Fuel Spin-on (4N5823)	BF614 +
WIA64TES w/Volvo VED12 Eng.	
F-F Lube (4666343)	[2] B76 +
B-P Lube (477556)	B7685
Fuel (8193841)	BF7653
Air (Don. XLP184109)	LL2685
WIA64TES w/Volvo VE12 Eng.	
F-F Lube (4666343)	[2] B76 +
B-P Lube (477556)	B7685
Fuel (4669875)	[2] BF988
Air (220055039)	LL2685
WIA64TTES w/Cummins N14 Eng.	
F-F Lube	B196 +
B-P Lube	B7577
Dual-Flow Lube	BD103 +
Fuel Spin-on	BF957-D +
Opt. Fuel/Water Separator	BF1212 +
Coolant	BW5071
WX64 Series w/Cummins L10 Eng.	
F-F Lube	B196 +
B-P Lube	B7577
Dual-Flow Lube	BD103 +
Fuel Spin-on	BF957 +
Opt. Fuel/Water Separator	BF1212 +
WX64 w/Cummins N14 Eng.	
F-F Lube (LF670SC)	B196 +
B-P Lube (3304232)	B7577
Dual-Flow Lube (3318853)	BD103 +
Fuel (154789)	BF957-D +
WX64 w/Detroit 6-71 Eng.	
Lube (23530407)	B95 +
P. Fuel (23530706)	BF5800 +
S. Fuel (23530707)	BF5810 +
WXR64 w/Volvo VE7 Eng.	
F-F Lube (V478736)	B76-SS +
B-P Lube (477556)	B7685
Fuel (V466987)	BF988

WILLIS Auxiliary Power Units (APU)	
Compact APU w/Diesel Eng.	
Fuel/Water Separator	BF7675-D
Lube	B179
Premium w/Kubota D722 Eng.	
Lube (7000015241)	B179
Fuel (Roosmaster 33168)	BF7675-D
Radial Seal Air (Enginaire 2SE1)	RS3715
Willie w/Kubota D722 Eng.	
Lube (7000015241)	B179
Fuel (Roosmaster 33168)	BF7675-D
Radial Seal Air (Enginaire 2SE1)	RS3715

WILLYS (See Jeep)	
----------------------	--

WOLFGANG Trucks	
Models w/Bendix-Westinghouse Compressor	
Air Breather (243009)	PA1704
Models w/Cummins Eng.	
F-F Lube Bag	P996
F-F Lube Ele.	P999-HD +
F-F Lube Spin-on	B196 +
B-P Lube Ele.	C750-E +
Turbocharger	BT112
4 3/8 In. Fuel Spin-on	BF948 +

WOLFGANG Trucks (cont'd.)	
Models w/Cummins Eng. (cont'd.)	
5 3/4 In. Fuel Spin-on	BF957 +
11 7/32 In. Fuel Spin-on	BF596 +
Fuel/Water Separator	BF1212 +
Breather Ele. (w/Turbo) (255963)	PA643
Breather Ele. (w/o Turbo) (256837)	PA1627
Models w/GMC Eng.	
F-F Lube Ele.	P20-HD +
B-P Lube Ele.	P52
P. Fuel Sock	F916-C
S. Fuel Ele.	PF902
Air	PA616

WORKHORSE Chassis	
Models w/350 CID 5.7L Eng. (2001-02)	
Lube (W8800466)	B35-S
Fuel (W8800482)	BF853
Air (W8800481)	PA2232
Models w/364 CID 6.0L Eng. (2006)	
Lube (W8800470)	B31
Air (W8800481)	PA2232
Models w/6.5L Turbo Diesel Eng. (1996-2003)	
Lube (W8800474)	B1428
Fuel (GMC 12554082)	BF7674-D
Air (W8800481)	PA2232
Models w/454 CID 7.4L Eng. (1992-96)	
Lube (W8800474)	B1428
Fuel (W8800482)	BF853
Air (GMC 6484235)	PA2008
Models w/454 CID 7.4L Eng. (1996-2000)	
Lube (W8800474)	B1428
Fuel (W8800482)	BF853
Air (W8800481)	PA2232
Models w/496 CID 8.1L Eng. (2001-2003)	
Lube (GMC 25324052)	B1438
Fuel (W8800482)	BF853
Air (W8800481)	PA2232
Models w/496 CID 8.1L Eng. (2004-on)	
Lube (GMC 25324052)	B1438
Air (W8800481)	PA2232
Models w/4L80E & 4L85E Trans.	
Trans. (24210956)	18027
Models w/Allison 1000 & 2100 Trans.	
Pan-Type Trans. (S. Pan w/o Gskt.) (29537965)	20004
Pan-Type Trans. (S. Pan w/Gskt.) (29537965)	20016
Pan-Type Trans. (D. Pan w/o Gskt.) (29537966)	20003
Pan-Type Trans. (D. Pan w/Gskt.) (29537966)	20017
Trans. Spin-on (29539579)	BT8460
LF72 w/GMC 6.6L Diesel Eng.	
Lube (ACDelco PF2232)	B1441
Fuel (TP1298B)	BF7827
Pan-Type Trans. (S. Pan w/o Gskt.) (Allison 29537965)	20004
Pan-Type Trans. (S. Pan w/Gskt.) (Allison 29537965)	20016
Pan-Type Trans. (D. Pan w/o Gskt.) (Allison 29537966)	20003
Pan-Type Trans. (D. Pan w/Gskt.) (Allison 29537966)	20017
Trans. Spin-on (Allison 29539579)	BT8460
P Series w/Cummins N14 Eng.	
Fuel/Water Separator (Fleetguard FS1212)	BF1212 +

WORKHORSE Chassis (cont'd.)	
P Series w/Cummins N14 Eng. (cont'd.)	
Air (Don. P153551)	PA2705
Opt. Trans. (Fuller 17237)	B2 +
Steering (Nelson 83213M)	P528
Coolant (Fleetguard WF2077)	B5134 +
RDP w/Cummins ISC Eng.	
Dual-Flow Lube (Fleetguard LF9009)	BD7309
Fuel (3959612)	BF7815
Trans. (2 In. Kit) (Allison 29540493)	PT9416-MPG KIT
Trans. (4 In. Kit) (Allison 29540494)	PT9415-MPG KIT
RDP w/Cummins ISL Eng.	
Dual-Flow Lube (Fleetguard LF9009)	BD7309
Fuel (3959612)	BF7815
Trans. (2 In. Kit) (Allison 29540493)	PT9416-MPG KIT
Trans. (4 In. Kit) (Allison 29540494)	PT9415-MPG KIT
UFO w/Cummins ISB 6.7L Eng.	
Pan-Type Trans. (S. Pan w/o Gskt.) (Allison 29537965)	20004
Pan-Type Trans. (S. Pan w/Gskt.) (Allison 29537965)	20016
Pan-Type Trans. (D. Pan w/o Gskt.) (Allison 29537966)	20003
Pan-Type Trans. (D. Pan w/Gskt.) (Allison 29537966)	20017
Trans. Spin-on (Allison 29539579)	BT8460
W16D w/w/International MaxxForce 5 Eng.	
Lube (1847174C91)	P7423
Fuel (1847170C93)	PF7812 KIT 76
Pan-Type Trans. (S. Pan w/o Gskt.) (Allison 29537965)	20004
Pan-Type Trans. (S. Pan w/Gskt.) (Allison 29537965)	20016
Pan-Type Trans. (D. Pan w/o Gskt.) (Allison 29537966)	20003
Pan-Type Trans. (D. Pan w/Gskt.) (Allison 29537966)	20017
Trans. Spin-on (Allison 29539579)	BT8460
W20/22	
Pan-Type Trans. (S. Pan w/o Gskt.) (Allison 29537965)	20004
Pan-Type Trans. (S. Pan w/Gskt.) (Allison 29537965)	20016
Pan-Type Trans. (D. Pan w/o Gskt.) (Allison 29537966)	20003
Pan-Type Trans. (D. Pan w/Gskt.) (Allison 29537966)	20017
Trans. Spin-on (Allison 29539579)	BT8460
W24	
Pan-Type Trans. (S. Pan w/o Gskt.) (Allison 29537965)	20004
Pan-Type Trans. (S. Pan w/Gskt.) (Allison 29537965)	20016
Pan-Type Trans. (D. Pan w/o Gskt.) (Allison 29537966)	20003
Pan-Type Trans. (D. Pan w/Gskt.) (Allison 29537966)	20017
Trans. Spin-on (Allison 29539579)	BT8460
W25.5	
Pan-Type Trans. (S. Pan w/o Gskt.) (Allison 29537965)	20004
Pan-Type Trans. (S. Pan w/Gskt.) (Allison 29537965)	20016
Pan-Type Trans. (D. Pan w/o Gskt.) (Allison 29537966)	20003
Pan-Type Trans. (D. Pan w/Gskt.) (Allison 29537966)	20017

Check Original Equipment Numbers in Parentheses.
76 Contains Pri. And Sec. Fuel Elements.

+ See Product Guide for Variations of This Number.

WORKHORSE	
Chassis (cont'd.)	
W25.5 (cont'd.)	
Trans. Spin-on (Allison 29539579)	BT8460
W31 w/International VT275 Eng.	
Lube (6011358C1)	P7247
Fuel (1847170C93)	PF7812 KIT ⁷⁶
Pan-Type Trans. (S. Pan w/o Gskt.) (Allison 29537965)	20004
Pan-Type Trans. (S. Pan w/Gskt.) (Allison 29537965)	20016
Pan-Type Trans. (D. Pan w/o Gskt.) (Allison 29537966)	20003
Pan-Type Trans. (D. Pan w/Gskt.) (Allison 29537966)	20017
Trans. Spin-on (Allison 29539579)	BT8460
W42 w/GM V8 4.8L Eng.	
Lube (GMC 89017524)	B160
Air (Don. P153551)	PA2705
Trans. (GMC 24210956)	18027
Steering (Nelson 83213M)	P528
Coolant (Fleetguard WF2077)	B5134 +
W42 w/GM V8 6.0L Eng.	
Lube (GMC 89017524)	B160
Trans. (GMC 24210956)	18027
W42 w/IHC MaxxForce 5 Eng.	
Lube (1847174C91)	P7423
Fuel (1847170C93)	PF7812 KIT ⁷⁶
Pan-Type Trans. (S. Pan w/o Gskt.) (Allison 29537965)	20004
Pan-Type Trans. (S. Pan w/Gskt.) (Allison 29537965)	20016
Pan-Type Trans. (D. Pan w/o Gskt.) (Allison 29537966)	20003
Pan-Type Trans. (D. Pan w/Gskt.) (Allison 29537966)	20017
Trans. Spin-on (Allison 29539579)	BT8460
W42 w/Cummins M11 Eng.	
Lube (3318853)	BD103 +
Fuel/Water Separator (3329289)	BF1259
Air (Don. P153551)	PA2705
Opt. Trans. Spin-on (Fuller 17237)	B2 +
Steering (Nelson 83213M)	P528
W42 w/International VT275 Eng.	
Lube (6011358C1)	P7247
Fuel (1847170C93)	PF7812 KIT ⁷⁶
Pan-Type Trans. (S. Pan w/o Gskt.) (Allison 29537965)	20004
Pan-Type Trans. (S. Pan w/Gskt.) (Allison 29537965)	20016
Pan-Type Trans. (D. Pan w/o Gskt.) (Allison 29537966)	20003
Pan-Type Trans. (D. Pan w/Gskt.) (Allison 29537966)	20017
Trans. Spin-on (Allison 29539579)	BT8460
W62 w/GMC V8 8.1L Eng.	
Lube (ACDelco PF454)	B1438
Air (ACDelco A1236C)	PA2232
Pan-Type Trans. (S. Pan w/o Gskt.) (Allison 29537965)	20004
Pan-Type Trans. (S. Pan w/Gskt.) (Allison 29537965)	20016
Pan-Type Trans. (D. Pan w/o Gskt.) (Allison 29537966)	20003
Pan-Type Trans. (D. Pan w/Gskt.) (Allison 29537966)	20017
Trans. Spin-on (Allison 29539579)	BT8460
W62 w/IHC MaxxForce 5 Eng.	
Lube (1847174C91)	P7423
Fuel (1847170C93)	PF7812 KIT ⁷⁶

WORKHORSE	
Chassis (cont'd.)	
W62 w/IHC MaxxForce 5 Eng. (cont'd.)	
Pan-Type Trans. (S. Pan w/o Gskt.) (Allison 29537965)	20004
Pan-Type Trans. (S. Pan w/Gskt.) (Allison 29537965)	20016
Pan-Type Trans. (D. Pan w/o Gskt.) (Allison 29537966)	20003
Pan-Type Trans. (D. Pan w/Gskt.) (Allison 29537966)	20017
Trans. Spin-on (Allison 29539579)	BT8460

ZANOTTI	
Refrigeration Units	
Models w/103-07 Perkins Eng.	
Lube (140517050)	B1405
Fuel (130366040)	PF937
Models w/103-10 Perkins Eng.	
Lube (140517050)	B1405
Fuel (130366120)	BF954
Models w/103-15 Perkins Eng.	
Lube (140517050)	B1405
Fuel (130366120)	BF954
Models w/403-C07 Perkins Eng.	
Lube (140517050)	B1405
Fuel (26561117)	BF825
Models w/403-C10 Perkins Eng.	
Lube (140517050)	B1405
Fuel (26561117)	BF825
Models w/403-C15 Perkins Eng.	
Lube (140517050)	B1405
Fuel (130366040)	PF937

Check Original Equipment Numbers in Parentheses.
⁷⁶ Contains Pri. And Sec. Fuel Elements.

* See Product Guide for Variations of This Number.

OFF-HIGHWAY APPLICATIONS

Farm Equipment, Off-Highway Engines,
Off-Highway Equipment

Alphabetically by Make

All off-highway equipment is listed in this section alphabetically by make. Names starting with initials are listed under the last name, while names which are initials only are listed as if the initials spelled a word. Therefore, G.H. Tennant is listed under "T". Wherever the possibility of confusion may exist, a reference to the correct listing will be found in this section.

Alphabetically by Model Name

Within each make, all models are arranged alphabetically. If the model has numbers as all or part of their model name, they will be listed numerically after the alphabetically listed models.

By Engine Make

Under each model, the engines are listed according to make and then size, from the smallest to the largest engines. If you don't know the model of the equipment, refer to the engine listing in this section.

Optional Filters

Optional filters often appear at the beginning of the list ahead of the first model listing. Refer to the Baldwin Cross-Reference Catalogs (Form 560-13, Form 561-13) or the Baldwin Electronic Catalog on the internet at www.baldwinfilter.com if you have an Original Equipment (OE) or competitive part number.

Engine Listing

Not all air filters are listed under the engine listing. Refer to the Baldwin Cross-Reference Catalogs (Form 560-13, Form 561-13) or the Baldwin Electronic Catalog on the internet at www.baldwinfilter.com if you have an Original Equipment (OE) or competitive part number.

NUMBERS IN BRACKETS OR PARENTHESES

The number in square brackets in front of our bold face part number shows the quantity for a single change per piece of equipment. If the number is in parentheses at the close of our part number, that is the quantity included in the package and sold as a unit.

A number in parentheses ahead of our part number is the Original Equipment number for that filter. Verify that the OE number is the same on your piece of equipment

before use. If the OE number is different on your equipment, refer to the Baldwin Cross-Reference Catalogs (Form 560-13, Form 561-13) or the Baldwin Electronic Catalog on the internet at www.baldwinfilter.com for the proper replacement filter. Help us make a better catalog by letting the Baldwin Catalog Department know of any exceptions.

MEANING OF SYMBOLS USED IN THIS SECTION

When there are variations of a Baldwin product, a plus sign (+) (BF957+) indicates you can find these variations in the Baldwin Product Guide Catalog (Form 562-13) or the Baldwin Electronic Catalog on the internet at www.baldwinfilter.com.

Numbers representing screens or other permanent filters (not replaced by Baldwin) are marked CLN&R (Clean and Reuse) if they have been reported as capable of being cleaned and reused. Baldwin cannot be responsible for such reuse.

IMPORTANT NOTICE

All product applications and specifications in Baldwin catalogs are based upon the most authoritative information available at the time of publication. However, there are many filter options offered by equipment manufacturers during a given model year making it impossible to be absolutely certain that all equipment of the same make, model and year will use the same filter. For this reason, we cannot be responsible for misapplications.

Original equipment manufacturer's tradenames or trademarks are for identification purposes only. There is no affiliation, sponsorship or connection with the original equipment parts or manufacturer.

الأعداد التي بين الأقواس المربعة أو الأقواس الهلالية يبين العدد الذي بين القوسين المربعين [] أمام أحد أرقام أصنافنا الواردة بالبنط الثقيل القيمة لكل تعديل في قطعة من المعدات. أما إذا كان العدد بين القوسين الهلاليين () ويتبع رقم صنفنا، فإنه يدل على الكمية الموجودة في العبوة والمبااعة كوحدة واحدة.

والعدد إذا كان بين القوسين الهلاليين () ويسبق رقم صنفنا، فهو رقم المعدات الأصلية لهذا المرشح. تحقق من مطابقة رقم المعدات الأصلية (OE) للرقم الذي على ألتك قبل الاستخدام. فإذا كان رقم المعدات الأصلية (OE) الذي على ألتك مختلفاً، يمكنك النظر في كتالوج بولدوين للإسناد المفهرس Baldwin Cross-Reference Catalogs (نموذج رقم 561/560) أو كتالوج بولدوين الإلكتروني Baldwin Electronic Catalog على شبكة الإنترنت على الموقع www.baldwinfilter.com للعثور على المرشح البديل المناسب. نرجو أن تساعدنا على تحسين الكتالوجات بأن تخبر قسم الكتالوجات Baldwin Catalog Department بأي أخطاء تجدها.

معاني الرموز المستخدمة في هذا الجزء

عند وجود منتج لبولدوين Baldwin متوفر في صور مختلفة، سوف تدل علامة الجمع (+) (BF957+) على وجود هذه الصور المختلفة في كتالوج دليل المنتجات Guide Catalog Product (نموذج رقم 562) أو في كتالوج بولدوين الإلكتروني Baldwin Electronic Catalog على شبكة الإنترنت على الموقع www.baldwinfilter.com.

وتدل علامة النجمة (*) على توافر نوع من المنتج بعمر أطول. يشار إلى أرقام المصافي أو غيرها من المرشحات الدائمة (لا تستبدل ببولدوين Baldwin) بعلامة CLN&R إذا ورد أنها قابلة للتنظيف وإعادة الاستخدام. لا يمكن لشركة بولدوين Baldwin تحمل إعادة الاستخدام هذه.

تنبيه هام

تدرج جميع استخدامات المنتجات ومواصفاتها في كتالوجات بولدوين (Baldwin) بناءً على أحدث معلومات موثوق بها متوفرة في وقت النشر. ومع ذلك فهناك العديد من الاختيارات الخاصة بالمرشحات التي يمنحها منتج المعدات خلال العام الذي ينتج فيه طراز معين، مما يستحيل معه التيقن التام من أن جميع المعدات من نفس النوع والطراز والسنة ستستخدم نفس المرشح. ولهذا فإننا لا نستطيع تحمل مسؤولية حالات الاستخدامات الخاطئة.

الأسماء التجارية والعلامات التجارية الخاصة بمنتجاتي المعدات الأصلية واردة للتعريف فقط. لا يوجد ارتباط أو انتساب أو علاقة مع منتجي قطع الغيار الأصلية أو الشركة المصنعة الأصلية.

استخدامات عربات النقل

عربات النقل والحافلات وعربات النقل الخفيف المغطاة و المنازل النقلة ومحركات مركبات النقل والمعدات المتعلقة بذلك.

الترتيب الهجائي حسب النوع

جميع الشاحنات (من النقل المتوسط إلى النقل الثقيل) والحافلات والبيوت النقلة ومحركات الشاحنات والمعدات المتعلقة بها مدرجة في هذا الجزء بالترتيب الهجائي حسب النوع. (عربات النقل الخفيف مدرجة في الجزء الخاص بالمركبات في هذا الكتالوج حسب ترتيب السنة)

تدرج الأسماء التي تبدأ بالأحرف الأولى حسب اسمها الأخير. أما الأسماء التي تتكون فقط من أحرف متقطعة، فهي تدرج كما لو كانت هذه الأحرف تكون كلمة. وبناءً على ذلك يدرج اسم G. H. Tennant تحت حرف "T" (حسب الاسم الأخير Tennant). وفي حالة الالتباس المحتمل يمكن العثور على البيانات الصحيحة في هذا الجزء.

بالترتيب الهجائي حسب اسم الطراز

داخل قائمة كل نوع يتم الترتيب هجائياً حسب اسم الطراز. فإذا احتوى اسم الطراز على أرقام تمثل اسم الطراز أو جزءاً منه، يكون ترتيبه رقمياً بعد أسماء الطراز المرتبة هجائياً.

حسب نوع المحرك

وتحت كل طراز تدرج المحركات بترتيب أنواعها ثم سعتها من الأصغر فالأكبر إلى أكبرها سعة. فإن لم تكن تعرف اسم طراز الآلة، فعليك مراجعة بيانات المحرك في هذا الجزء.

المرشحات الإضافية

كثيراً ما تظهر المرشحات الإضافية (الاختيارية) في بداية القائمة قبل أول طراز مسرد. أنظر كتالوج بولدوين للإسناد المفهرس Baldwin Cross-Reference Catalogs (نموذج رقم 561/560) أو كتالوج بولدوين الإلكتروني Baldwin Electronic Catalog على شبكة الإنترنت على الموقع www.baldwinfilter.com إذا كان لديك رقم صنف لمعدات أصلية (OE) أو مضاهية.

مسرد المحركات

لا يحتوي مسرد المحركات على جميع المرشحات. أنظر كتالوج بولدوين للإسناد المفهرس Baldwin Cross-Reference Catalogs (نموذج رقم 561/560) أو كتالوج بولدوين الإلكتروني Baldwin Electronic Catalog على شبكة الإنترنت على الموقع www.baldwinfilter.com إذا كان لديك رقم صنف لمعدات أصلية (OE) أو مضاهية.

越野应用

农耕设备、越野引擎、越野设备

按厂牌字母列出

所有越野设备在本节中按厂牌字母列出。以缩写开头的名称列在姓的下面，而如果名字只是缩写，则将缩写当作一个词来处理。因此，G. H. Tennant列在“T”下面。如有混淆不清之处，在本节中有正确排列的参考资料。

按型号名称字母列出

在每种厂牌内，所有型号均按字母排列。如果有的型号名称全部或部分为数字，它们将按数字列出在按字母排列的型号之后。

按引擎厂牌列出

在每种型号下面，引擎按厂牌然后按规格从最小引擎到最大引擎列出。如果您不知道设备型号，请参考本节中的引擎名单。

可选滤清器

可选滤清器往往出现在名单开始时，在第一批型号清单之前。如果您有原厂设备(OE)或竞争者零件编号的话，参考 Baldwin 互查目录（表格561-13，表格561-13）或互联网 www.baldwinfilter.com 上的 Baldwin 电子目录。

引擎名单

并非所有空气滤清器都列在引擎名单中。如果您有原厂设备(OE)或竞争者零件编号的话，参考 Baldwin 互查目录（表格561-13，表格561-13）或互联网 www.baldwinfilter.com 上的 Baldwin 电子目录。

方括号或圆括号中的数字

我们粗体字零件号前面方括号中的数字表示每台设备一次更换的数量。如果数字在我们零件号后面的括号中，该数字表示一套的数量，只供成套销售。

我们零件号前面括号中的数字是该滤清器的原厂设备号。使用前请核对确认该OE号码和您设备上的号码时一致的。如果OE号码跟您设备上的号码不同，请参阅 Baldwin 互查目录（表格561-13，表格561-13）或互联网 www.baldwinfilter.com 上的 Baldwin 电子目录，以找到适当的替换滤清器。如果有任何例外情况，请通知

Baldwin目录部，以便修改，把目录编得更完善。

本节中所用符号的意义

如果一种Baldwin产品有几种变型，则表示以加号(+), 如(BF957+), 表示您可以在Baldwin产品指导目录（表格562-13）或互联网 www.baldwinfilter.com 上的 Baldwin 电子目录中找到这些变型。

如果滤网或其它永久性滤清器据（不由Baldwin产品更换）报告可以清洁后再用，代表它们的数字上标有 CLN&R（清洁和重新使用）字样。Baldwin不能对这种重新使用的情况负责。

重要通知

Baldwin目录中的所有产品应用及规格均根据出版时能够搜集到的最权威资料。然而，在给定型号年份中设备制造厂商提供许多滤清器选项，无法绝对肯定所有同一厂牌、型号和年份的设备都使用同一滤清器。因此，本公司不能对误用负责。

原设备生产厂的商品名或商标仅用于识别之目的，与原始设备零件或厂商并无附属、资助或其它关系。

APPLICATIONS POUR TRAVAUX PUBLICS

Matériel agricole, Moteurs pour engins de travaux publics,
Matériel de travaux publics

Par ordre alphabétique par marque

Dans cette section, tout l'équipement de travaux publics est classé par ordre alphabétique et par marque. Les noms commençant par des initiales sont classés sous le nom principal tandis que les noms qui ne sont composés que d'initiales sont classés comme si les initiales formaient un nom. Donc, G.H. Tennant est donné sous "T". Quand il y a possibilité de confusion, cette section donne une référence pour le nom correct.

Par ordre alphabétique par nom de modèle

Pour chaque marque, tous les modèles sont classés par ordre alphabétique. Les noms de modèle composés entièrement ou partiellement de chiffres sont classés par ordre numérique après la liste alphabétique.

Par marque de moteur

Pour chaque modèle, les moteurs sont classés par marque puis par cylindrée, du plus petit au plus gros. Si vous ne connaissez pas le modèle de l'équipement, veuillez consulter la liste des moteurs de cette section.

Filtres en option

Les filtres en option apparaissent souvent au début de la liste, avant le premier modèle. Consultez la section Numéros de renvoi du catalogues Baldwin (Form 560-13, Form 561-13) ou le Catalogue électronique Baldwin disponible sur le web à www.baldwinfilter.com si vous avez le numéro de pièce d'un concurrent ou du fabricant d'origine (OE).

Liste des moteurs

Tous les filtres ne sont pas indiqués dans la liste des moteurs. Consultez la section Numéros de renvoi du catalogues Baldwin (Form 560-13, Form 561-13) ou le Catalogue électronique Baldwin disponible sur le web à www.baldwinfilter.com si vous avez le numéro de pièce d'un concurrent ou du fabricant d'origine (OE).

NUMÉROS ENTRE CROCHETS OU PARENTHÈSES

Le numéro entre crochets devant notre numéro de pièce en caractères gras indique la quantité pour un remplacement unique par pièce d'équipement. Tout nombre entre parenthèses à la fin du numéro de pièce indique la quantité incluse dans le paquet et vendue comme unité.

Un nombre entre parenthèses devant notre numéro de pièce correspond au numéro d'équipement d'origine pour ce filtre.

Si le numéro d'équipement d'origine est différent sur votre engin, consultez la section Numéros de renvoi du catalogues Baldwin (Form 560-13, Form 561-13) ou le Catalogue électronique Baldwin disponible sur le web à www.baldwinfilter.com pour obtenir le filtre de rechange correct. Aidez-nous à créer un meilleur catalogue en indiquant ces exceptions au Service Catalogues de Baldwin.

SIGNIFICATION DES SYMBOLES UTILISÉS DANS CETTE SECTION

Quand il existe des variations pour un produit Baldwin, un signe plus (+) (BF957+) indique que vous pouvez trouver ces variations dans la section Guide des produits du catalogue Baldwin (Form 562-13) ou le Catalogue électronique Baldwin disponible sur le web à www.baldwinfilter.com.

Les numéros représentant les crépines et autres filtres permanents (pas remplacés par Baldwin) sont identifiés par CLN&R s'il a été déterminé qu'ils peuvent être nettoyés et réutilisés. Baldwin ne saurait être tenu responsable de leur réutilisation.

AVIS IMPORTANT

Tous les renvois de ce catalogue sont basés sur les informations les plus récentes disponibles à la mise sous presse. Cependant, les fabricants d'équipement changent fréquemment de fournisseurs de composants sans préavis, tout en continuant à utiliser le même numéro de filtre. Ce changement peut changer une dimension non-critique en dimension critique. D'autres fabricants de filtres peuvent utiliser un filtre pour remplacer deux des nôtres. Par conséquent, à partir d'un numéro de filtre de fabricant autre que le fabricant d'origine, un problème peut apparaître. Si un filtre n'est pas étanche après installation, il ne doit pas être utilisé. Nous ne pouvons pas être tenus responsables des mauvaises applications.

Les marques et noms de fabricant d'équipement d'origine ne sont utilisés que pour des raisons d'identification. Il n'existe aucune affiliation, parrainage ou connexion avec le fabricant d'équipement d'origine ou ses pièces.

ZUBEHÖR FÜR GELÄNDEFahrZEUGE

Landwirtschaftliche Geräte, Geländefahrzeugmotoren,
sonstige Geländemaschinen

Alphabetisch nach Marke

Alle Geländefahrzeug-Produkte sind in diesem Abschnitt alphabetisch nach Markennamen aufgeführt. Marken, die mit Buchstaben beginnen, werden unter dem letzten Namen (bzw. Nachnamen) aufgeführt, während reine Abkürzungen nach dem ersten Buchstaben eingeordnet sind. Beispiele: G.H. Tennant ist unter "T" aufgeführt. Wo Verwechslungsgefahr besteht, verweist eine entsprechende Anmerkung auf den richtigen Eintrag in diesem Abschnitt.

Alphabetisch nach Modellnamen

Zu jeder Marke sind die Modelle in alphabetischer Reihenfolge aufgeführt. Modellnamen, die ganz oder teilweise aus Zahlen bestehen, werden in numerischer Reihenfolge im Anschluss an die alphabetisch geordneten Modelle aufgeführt.

Nach Motorhersteller

Zu jedem Modell sind die Motoren nach Hersteller und Größe aufgelistet, vom kleinsten bis zum größten Motor. Falls Sie das Modell der Ausführung nicht kennen, sehen Sie unter der Motorauflistung in diesem Abschnitt nach.

Optionale Filter

Optionale Filter stehen oft am Anfang der Liste vor dem ersten Modell. In der Baldwin-Referenz (Form 560-13, Form 561-13), im elektronischen Baldwin-Katalog oder im Internet unter www.baldwinfilter.com können Sie Teilenummern von Originalteilen oder Konkurrenzprodukten nachschlagen.

Motorenliste

Unter den Motoren sind nicht alle Luftfilter aufgelistet. In der Baldwin-Referenz (Form 560-13, Form 561-13), im elektronischen Baldwin-Katalog oder im Internet unter www.baldwinfilter.com können Sie Teilenummern von Originalteilen oder Konkurrenzprodukten nachschlagen.

ZAHLEN IN RECHTECKIGEN ODER RUNDEN KLAMMERN

Die Zahl in der rechteckigen Klammer vor der fett gedruckten Teilenummer gibt die benötigte Stückzahl für einen Austausch pro Fahrzeugteil an. Eine Zahl am Ende unserer Teilenummer in runden Klammern gibt die Stückzahl pro Verpackungseinheit wieder.

Eine Zahl in runden Klammern vor unserer Ersatzteilnummer ist die Originalteilnummer (OE-Nummer) für den Filter. Vor Gebrauch prüfen, ob die OE-Nummer an Ihrem Fahrzeugteil

mit dieser Nummer identisch ist. Ist dies nicht der Fall, suchen Sie den richtigen Ersatzfilter bitte in der Referenz (Form 560-13, Form 561-13). Sie würden uns helfen, den Katalog laufend zu verbessern, wenn Sie die Baldwin Katalogabteilung von solchen Abweichungen unterrichten.

BEDEUTUNG DER IN DIESEM ABSCHNITT VERWENDETEN SYMBOLE

Wenn es verschiedene Varianten eines Baldwin-Produkts gibt, zeigt ein Pluszeichen (+) (z. B. BF957+) an, dass Sie diese Varianten in der Produktübersicht des Baldwin-Katalogs (Form 562-13), im Baldwin-Elektronikkatalog oder im Internet unter www.baldwinfilter.com finden können.

Nummern für Siebe oder sonstige Permanentfilter (für die Baldwin keine Ersatzteile liefert) sind mit dem Kürzel CLN&R markiert ("Clean and reuse", reinigen und wieder einbauen). Zwar wird dieser Kürzel nur verwendet, wenn diese Teile nach dem Kenntnisstand von Baldwin gereinigt und wiederverwendet werden können, jedoch übernimmt Baldwin hierfür keinerlei Haftung.

WICHTIGER HINWEIS

Alle Querverweise in diesem Katalog basieren auf den neuesten zum Zeitpunkt des Drucks erhältlichen Informationen. Die Fahrzeughersteller wechseln jedoch oftmals Teilezulieferer ohne Ankündigung und benutzen trotzdem weiterhin die gleiche Filternummer. Durch diese Änderung kann eine scheinbar unwichtige Abmessung auf einmal bedeutsam werden. Andere Filterhersteller könnten z.B. einen Filter verwenden, der zwei unserer Filter ersetzt. Suchen Sie daher nach der Filternummer eines nicht originalen Filters, kann dies oftmals zu einem Problem führen. Schließt ein Filter nicht dicht ab, wenn er eingesetzt wird, so sollte er nicht verwendet werden. Wir haften nicht für falsche Verwendung.

Die Handelsnamen oder Handelsmarken der Originalteilehersteller werden nur zu Identifikationszwecken angegeben. Es besteht keine Angliederung, Förderung oder Verbindung mit dem Originalteil oder dem Hersteller.

APPLICAZIONI RELATIVE A VEICOLI DI INGOMBRO ECCEZIONALE

Apparecchiature agricole, motori per veicoli di ingombro eccezionale, apparecchiature per veicoli di ingombro eccezionale

In ordine alfabetico per marca

In questa sezione, tutte le apparecchiature per veicoli di ingombro eccezionale sono elencate in ordine alfabetico per marca. I nomi che cominciano con iniziali sono elencati in base all'ultimo nome, mentre i nomi costituiti soltanto da iniziali sono elencati considerando che le iniziali formano una parola. Pertanto, G.H. Tennant è riportato in "T". In caso di possibilità di confusione, nella sezione è riportato un riferimento all'elencazione corretta.

In ordine alfabetico per nome di modello

Nell'ambito di ciascuna marca, tutti i modelli sono disposti in ordine alfabetico. Se un modello ha il proprio nome modello, o parte di esso, formato da numeri, esso sarà riportato in ordine numerico, dopo i modelli elencati in ordine alfabetico.

Per marca di motore

Nell'ambito di ciascun modello, i motori sono elencati in base alla marca e alla cilindrata, dai più piccoli ai più grandi. Se non si conosce il modello dell'apparecchiatura, fare riferimento all'elenco dei motori in questa sezione.

Filtri facoltativi

Spesso i filtri facoltativi sono riportati all'inizio dell'elenco, davanti al primo modello. Consultare il Baldwin Cross-Reference Catalogs (Catalogo riferimenti incrociati di Baldwin) (Form 560-13, Form 561-13) oppure il Baldwin Electronic Catalog (Catalogo elettronico Baldwin) sul sito Internet www.baldwinfilter.com se si dispone di un'apparecchiatura originale (OE, Original Equipment) o di un numero pezzo concorrente.

Elenco motori

Non tutti i filtri dell'aria sono presenti nell'elenco motori. Consultare il Baldwin Cross-Reference Catalogs (Catalogo riferimenti incrociati di Baldwin) (Form 560-13, Form 561-13) oppure il Baldwin Electronic Catalog (Catalogo elettronico Baldwin) sul sito Internet www.baldwinfilter.com se si dispone di un'apparecchiatura originale, (OE, Original Equipment) o di un numero pezzo concorrente.

NUMERI IN PARENTESI

Il numero in parentesi quadre che precede il nostro numero pezzo in grassetto indica la quantità necessaria per una singola sostituzione dell'apparecchiatura. Se il numero è in parentesi al termine del nostro numero pezzo, esso rappresenta la quantità inclusa nella confezione e venduta come unità.

Un numero in parentesi davanti al nostro numero pezzo rappresenta il numero apparecchiatura originale per quel filtro. Prima dell'uso, verificare che il numero apparecchiatura originale corrisponda a quello sull'apparecchiatura. In caso contrario, consultare il Baldwin Cross-Reference Catalogs (Catalogo riferimenti incrociati di Baldwin) (Form 560-13, Form 561-13) oppure il Baldwin Electronic Catalog (Catalogo elettronico Baldwin) sul sito Internet www.baldwinfilter.com per cercare il filtro sostitutivo corretto. Aiutateci a migliorare il catalogo comunicando eventuali eccezioni all'Ufficio Catalogo di Baldwin.

SIGNIFICATO DEI SIMBOLI UTILIZZATI IN QUESTA SEZIONE

Se ci sono variazioni a un prodotto Baldwin, il segno più (+) (BF957+) indica che tali variazioni sono riportate nel Baldwin Product Guide Catalog (Catalogo Guida Prodotto di Baldwin) (Form 562-13) oppure nel Baldwin Electronic Catalog (Catalogo elettronico di Baldwin) sul sito internet www.baldwinfilter.com.

I numeri che rappresentano schermi o altri filtri permanenti (non sostituiti da Baldwin) sono contrassegnati con CLN&R (Clean and Reuse, Pulire e riutilizzare) se sono stati indicati come idonei a essere puliti e riutilizzati. Baldwin non è responsabile di tale riutilizzo.

AVVISO IMPORTANTE

Tutti i riferimenti incrociati presenti in questo catalogo si basano sulle informazioni più autorevoli disponibili al momento di andare in stampa. Tuttavia, i produttori di apparecchiature spesso cambiano i fornitori dei componenti senza preavviso, pur continuando a usare lo stesso numero filtro. Ne potrebbe quindi derivare che una dimensione non critica diventi critica. Altri produttori di filtri possono utilizzare un filtro per sostituire due nostri filtri. Pertanto, quando si effettua il riferimento incrociato da un numero filtro di apparecchiatura non originale, potrebbero verificarsi dei problemi. Non usare filtri che non chiudono a tenuta dopo l'installazione. Non siamo responsabili di usi impropri.

I nomi o i marchi di fabbrica del produttore di apparecchiature originali si intendono unicamente per scopi di identificazione. Non esistono affiliazioni, sponsorizzazioni né connessioni con i produttori né con i componenti di apparecchiature originali.

APLICAÇÕES FORA DE ESTRADA

Equipamentos agrícolas, Motores de veículos fora de estrada,
Equipamentos fora de estrada

Ordem alfabética por marca

Todos os equipamentos fora de estrada listados nesta seção estão em ordem alfabética por marca. Os nomes que começam por iniciais estão listados pelos últimos nomes, enquanto os nomes que são apenas iniciais estão listados como se estas constituíssem uma palavra. Assim, G.H. Tennant, está listado como "T". Onde puder haver a possibilidade de confusão, será encontrada nesta seção uma referência para a listagem correta.

Ordem alfabética por nome do modelo

Dentro de cada marca, todos os modelos estão classificados alfabeticamente. Se o modelo do veículo tiver números como parte ou a totalidade do nome do modelo, estará classificado numericamente depois da listagem alfabética.

Por marca de motor

Para cada modelo, os motores estão listados de acordo com a marca e em seguida o tamanho, do menor para o maior. Se você não conhece o modelo do equipamento, poderá recorrer à listagem de motores desta seção.

Filtros opcionais

Freqüentemente, aparecem filtros opcionais no início da lista, à frente da listagem do primeiro modelo. Consulte o Catálogos de Referência Cruzada Baldwin (Form 560-13, Form 561-13) ou o Catálogo Eletrônico Baldwin na Internet, no endereço www.baldwinfilter.com se você tiver um número de peça de Fabricante Original (OE) ou da concorrência.

Alistamento de motor

Nem todos os filtros estão listados sob a listagem de motores. Consulte o Catálogos de Referência Cruzada Baldwin (Form 560-13, Form 561-13) ou o Catálogo Eletrônico Baldwin na Internet, no endereço www.baldwinfilter.com se você tiver um número de peça de Fabricante Original (OE) ou da concorrência.

NÚMEROS ENTRE COLCHETES OU PARÊNTESES

O número entre colchetes à frente no nosso número de peça em negrito significa a quantidade necessária para uma única troca de filtros por equipamento. Se o número estiver entre parênteses, em seguida ao nosso número de peça, indica que esta é a quantidade incluída na embalagem e vendida como uma unidade.

Um número entre parênteses à frente do nosso número de peça é o número do equipamento original para este filtro. Verifique se o número OE é o mesmo do seu equipamento

antes da utilização. Se o número OE for diferente no seu equipamento, consulte o Catálogos de Referência Cruzada Baldwin (Form 560-13, Form 561-13) ou o Catálogo Eletrônico Baldwin na Internet, no endereço www.baldwinfilter.com, para obter o filtro de reposição correto. Ajude-nos a fazer uma catálogo melhor informando o Departamento de Catálogos da Baldwin sobre quaisquer exceções.

SIGNIFICADO DOS SÍMBOLOS UTILIZADOS NESTA SEÇÃO

Quando houver variações num produto Baldwin, um sinal de (+) (BF957+) indica que você poderá encontrá-las no Catálogo de Guia de Produtos Baldwin (Form 562-13) ou no Catálogo Eletrônico Baldwin na Internet, no endereço www.baldwinfilter.com.

Os números que representam telas ou outros filtros permanentes (não substituídos pela Baldwin) estão marcados com CLN&R (Limpar e Reutilizar) se puderem ser limpados e reutilizados. A Baldwin não se responsabiliza por este tipo de reutilização.

AVISO IMPORTANTE

Todas as referências cruzadas presentes neste catálogo têm por base as últimas informações disponíveis no momento da publicação. Contudo, os fabricantes de equipamentos freqüentemente modificam os seus fornecedores de componentes sem prévio aviso e continuam se utilizando do mesmo número de filtro. Esta modificação poderia resultar em tornar uma dimensão não crítica em crítica. Outros fabricantes de filtros podem usar um filtro para substituir dois dos nossos. Portanto, quando se está procurando uma referencia cruzada a partir de um número de filtro de equipamento não original, poderá surgir algum problema. Se um filtro não vedar corretamente quando instalado, não deverá ser utilizado. Não podemos nos responsabilizar por aplicações incorretas.

Os nomes ou marcas comerciais dos fabricantes de equipamentos são apenas para fins de identificação. Não há relacionamento, patrocínio ou conexão com as peças dos equipamentos originais ou com o fabricante.

ПРОДУКЦИЯ ДЛЯ ВНЕДОРОЖНОЙ ТЕХНИКИ

Сельскохозяйственные машины и оборудование, двигатели внедорожного транспорта, внедорожные машины и оборудование

В алфавитном порядке по наименованию предприятия-изготовителя

В этом разделе все оборудование внедорожной техники указывается в алфавитном порядке. Наименования, начинающиеся с инициалов, располагаются в порядке алфавита по первой букве фамилии, в то время как наименования, состоящие из одних инициалов, располагаются в алфавитном порядке так, как если бы инициалы составляли слово. Поэтому полное наименование "G.H. Tennant" указывается в перечне под буквой "T". В тех случаях, когда существует некоторая вероятность перепутывания, в этом разделе можно найти ссылку на верный источник информации.

В алфавитном порядке по наименованию марки изделия

В пределах перечня продукции одного изготовителя все марки изделий приводятся в алфавитном порядке. Если обозначение марки изделия полностью или частично состоит из цифр, они перечисляются в порядке нумерации после марок изделий, указанных в алфавитном порядке.

В алфавитном порядке по наименованию марки двигателя

В перечне для каждой марки двигателя указаны в порядке следования наименований предприятий-изготовителей с дополнительной разбивкой по типоразмерам: от самого маломощного к самому мощному двигателю. Если марка оборудования неизвестна, следует найти указательный перечень двигателей, приведенный в этом разделе.

Вариантные исполнения фильтров

Вариантные исполнения фильтров часто указываются в начале перечня - перед сведениями о первой марке. Если известен каталожный номер комплектного оборудования или конкурирующего изделия, следует обратиться к Каталогу перекрестных ссылок фирмы "Болдуин" (форма - Form 560-13, Form 561-13) или к электронному каталогу, который размещен этой фирмой в глобальной сети "Интернет" и может быть найден по указателю www.baldwinfilter.com.

Перечень двигателей

В перечень двигателей включены не все воздушные фильтры. Если известен каталожный номер комплектного оборудования или конкурирующего изделия, следует обратиться к Каталогу перекрестных ссылок фирмы "Болдуин" (форма - Form 560-13, Form 561-13) или к электронному каталогу, который размещен этой фирмой в глобальной сети "Интернет" и может быть найден по указателю www.baldwinfilter.com.

ЧИСЛА, УКАЗАННЫЕ В КВАДРАТНЫХ ИЛИ КРУГЛЫХ СКОБКАХ

Числа, приведенные в квадратных скобках перед выделенным жирным шрифтом каталожным номером изделия фирмы "Болдуин", указывают количественный состав одного сменного комплекта на каждое изделие оборудования. Если число приведено в круглых скобках в конце каталожного номера изделия фирмы "Болдуин", оно соответствует количеству, входящему в комплектное оборудование и продаваемое как одно изделие.

Число, приведенное в круглых скобках перед каталожным номером изделия фирмы "Болдуин", - это номер комплектного оборудования, в состав которого входит данный фильтр. Прежде чем использовать фильтр, следует убедиться в совпадении указанного номера комплектного оборудования с номером на приобретенном изделии. Если на приобретенном изделии указан иной номер комплектного оборудования, номер нужного сменного фильтра следует искать в Каталоге перекрестных ссылок фирмы "Болдуин" (форма - Form 560-13, Form 561-13) или в электронном каталоге, который размещен этой фирмой в глобальной сети "Интернет" и может быть найден по указателю www.baldwinfilter.com. Получение отделом, выпускающим каталоги фирмы "Болдуин", сведений о любых случаях исключения поможет исправить недостатки каталога.

СМЫСЛ СИМВОЛОВ, ИСПОЛЬЗУЕМЫХ В ДАННОМ РАЗДЕЛЕ

При наличии вариантных исполнений какого-либо изделия фирмы "Болдуин" добавленный знак "плюс" (+), например BF957+, указывает на то, что сведения об этих модификациях следует искать в Справочнике по продукции фирмы "Болдуин" (форма - Form 562-13) или в электронном каталоге, который размещен этой фирмой в глобальной сети "Интернет" и может быть найден по указателю www.baldwinfilter.com.

Номера, присвоенные сетчатым или иным несменным фильтрам (не подлежащим замене фирмой "Болдуин"), снабжаются дополнительным обозначением CLN&R (от "очистить и использовать повторно"), если они зарегистрированы как допускающие очистку и пригодные к повторному использованию. Фирма "Болдуин" не может взять на себя ответственность за подобное повторное использование.

ВАЖНОЕ ПРИМЕЧАНИЕ

Все изделия, применяемые на автомобильном транспорте, а также спецификации, включенные в каталоги компании "Болдуин", приводятся с учетом наиболее авторитетных источников информации, существующих на дату публикации. Следует отметить, что для каждого модельного года изготовители оборудования предлагают множество типов фильтров, в связи с чем не представляется возможным гарантировать, что на всем оборудовании одной и той же марки, модели и года выпуска используется один и тот же фильтр. По этой причине мы не несем ответственности за неправильное применение фильтров.

Торговые арки и товарные знаки изготовителей комплектного оборудования приводятся исключительно в целях обозначения продукции. Отсутствует какая-либо принадлежность, поручительство или связь с элементами или изготовителями комплектного оборудования.

APLICACIONES PARA VEHÍCULOS FUERA DE LA CARRETERA

Motores de vehículos fuera de la carretera, Vehículos fuera de la carretera

Alfabéticamente por marca

Todo vehículo está ordenado alfabéticamente en esta sección. Los nombres que empiezan con iniciales están anotados por último nombre (equivalente a un apellido), mientras que los nombres compuestos únicamente de iniciales (acrónimos, siglas, etc.) están sorteados como vocablos normales. Cuando existe la posibilidad de una confusión, se hace una referencia en esta sección que facilita encontrar la partida.

Alfabéticamente por nombre del modelo

Dentro de cada marca, todos los modelos están ordenados alfabéticamente. Si el modelo tiene números como parte de o es la totalidad de su nombre de modelo, están puestos numéricamente después de la lista alfabética.

De acuerdo al motor

Para cada modelo, los motores están anotados de acuerdo a sus cilindradas, del más chico al más grande. Si se desconoce el número de modelo del equipo, véase el alistamiento del motor en esta sección.

Filtros opcionales

Los filtros opcionales frecuentemente aparecen al comienzo de la lista delante del primer listado de modelos. Consulte el Catálogos de referencia cruzada de Baldwin (Form 560-13, Form 561-13) o el Catálogo Electrónico de Baldwin en la Internet en www.baldwinfilter.com si usted tiene el número de pieza del equipo original (OE) o de la competencia.

Lista de cilindrada

No todos los filtros de aire aparecen en la lista bajo cilindrada. Consulte el Catálogos de referencia cruzada de Baldwin (Form 560-13, Form 561-13) o el Catálogo Electrónico de Baldwin en la Internet en www.baldwinfilter.com si usted tiene el número de pieza del equipo original (OE) o de la competencia.

NÚMEROS ENTRE CORCHETES O PARÉNTESIS

El número entre corchetes antes de nuestro número de parte indica la cantidad requerida para un solo cambio para un equipo. Si el número está entre paréntesis después de nuestro número de pieza, entonces indica éste la cantidad de piezas incluidas dentro del paquete que se vende como unidad.

Un número entre paréntesis delante de nuestro número de pieza corresponde al número del Equipo Original (OE) para ese filtro.

Antes de instalarlo, verifique que el número OE sea igual al que aparece en su pieza de equipo. Si el número OE es diferente en su equipo, consulte el Catálogos de Referencia Cruzada de Baldwin (Form 560-13, Form 561-13) o el Catálogo Electrónico de Baldwin para el filtro de repuesto correspondiente. Ayúdenos a mejorar nuestro catálogo, informando al Departamento de Catálogos de Baldwin sobre cualquiera de estas excepciones.

SIGNIFICADO DE LOS SÍMBOLOS USADOS EN ESTA SECCIÓN

Cuando existen variaciones de un producto Baldwin, un signo más (+) (BF957+) indica que usted puede encontrarlas en el Catálogo de la Guía de Productos de Baldwin (Form 562-13) o en el Catálogo Electrónico de Baldwin en la Internet en www.baldwinfilter.com.

Los números que representan tamices u otros filtros permanentes (no reemplazados por Baldwin) están marcados CLN&R (Limpiar y Reutilizar) si se informa que pueden limpiarse y reutilizarse; Baldwin no puede aceptar responsabilidad por dicha reutilización.

NOTA IMPORTANTE

Todas las referencias cruzadas en este catálogo están basadas en la información más reciente disponible en el momento de la publicación. Sin embargo, los fabricantes de equipos a menudo cambian de proveedores de componentes sin previo aviso y continúan usando el mismo número de filtro. Esto cambio podría dar por resultado la conversión de una dimensión no crítica en una crítica. Otros fabricantes de filtros a veces usan un filtro para sustituir a dos de los nuestros. Por lo tanto, cuando se estén haciendo averiguaciones a partir de un número de filtro de equipo no original, podrían surgir problemas. Si un filtro no cierra después de instalado, no deberá usarse. No podemos responsabilizarnos por aplicaciones incorrectas.

Los nombres comerciales o marcas registradas de los fabricantes de equipos se dan solamente para propósito de identificación. No existe ninguna afiliación, patrocinio o conexión con el fabricante o pieza de equipo original.

ABG	
Paving Equipment	
RP12 Compactor w/Hatz 1B20 Eng.	
Some Fuel (1635200)	PF7818
Air (50426000)	PA4902
RP25, RP35 Compactors w/Hatz 1B30 Eng.	
Some Fuel (1635200)	PF7818
Air (50426000)	PA4902
RP45, RP60 Compactors w/Hatz 1D81S Eng.	
Air (1493000)	PA3941
DX62, DX70 Compactors w/Hatz 1D50S Eng.	
Air (4030100)	PA4166
DX62, DX70 Compactors w/Hatz 1D81S Eng.	
Air (1493000)	PA3941
CR70, DD70 Rollers w/Cummins 4B3.9 Eng.	
Lube	BT427
SD70D Series Compactors w/Cummins 4BT3.9 Eng.	
Lube	BT427
Alexander DD85, Alexander DD95 Rollers w/Deutz BF4M2011 Eng.	
Lube (1174416)	B228
Fuel (1174482)	BF587-D+
SD100D, SD105DX, SD105F Compactors w/Cummins 4BTA3.9 Eng.	
Lube	BT427
SD122D, SD122DX, SD122F Compactors w/Cummins 6BT5.9 Eng.	
Lube	BT339 +
Titan 125 Paver w/Deutz BF4M2011 Eng.	
Lube (1174416)	B228
Fuel (1174482)	BF587-D+
SD160DX, SD160F Compactors w/Cummins 6BT5.9 Eng.	
Lube	BT339 +
SD200DX, SD200F Compactors w/Cummins QSB5.9 Eng.	
Lube	BT339 +
PT240R Roller w/Cummins 4BT3.9 Eng.	
Lube	BT427
Titan 273 Paver w/Deutz BF4M1013 Eng.	
Lube	B236 +
Titan 473 Paver w/Deutz BF4M1013 Eng.	
Lube	B236 +
Titan 525 Paver w/Deutz BF6M1015 Eng.	
Lube (1174420)	B218
Fuel (Mann WK723)	BF988
VP1300B, VP1300D Tampers w/Hatz 1B20 Eng.	
Some Fuel (1635200)	PF7818
Air (50426000)	PA4902
Titan 5820 Paver w/Deutz BF4M1013 Eng.	
Lube	B236 +
RPS6002 Compactor w/Hatz 1D81S Eng.	
Air (1493000)	PA3941

ACME DYNAMICS	
Pumps	
Dyna Prime w/Lister-Petter Eng.	
Lube (328-11500)	B281
Fuel/Water Separator (751-18100)	BF1261
Q2/SF300DV418 w/Deutz BF6M1013 Eng.	
Lube	B236 +
Fuel	BF988
AP100-60 w/Lister-Petter LPA3 Eng.	
Lube	B163

ACME DYNAMICS	
Pumps (cont'd.)	
AP100-60 w/Lister-Petter LPA3 Eng. (cont'd.)	
Fuel Ele.	PF847
HH200-60 w/Cat 3056 Eng.	
Lube	[2] BT216
Fuel (145-4501)	BF7677-D
Fuel/Water Separator	BF7681-D
HH200-60 w/Deutz BF6L913 Eng.	
Lube	B218
Fuel	BF988

ACME MACHINERY	
(See Ingram)	

ACTION AGE	
ATVs	
Scrambler Marc XII	
Air	PA678

ADAMS	
(Also See LeTourneau or WABCO)	

ADAMS	
Road Graders	
30 w/GMC 4-51 Eng.	
P. Fuel Sock.	F916-C
S. Fuel Ele.	PF906
51 w/PD40 Eng.	
Lube	PT72
210 w/IHC U4 Eng.	
Lube (To S/N 2730)	PT70
Lube (S/N 2730-up)	PT71
220 w/GMC 3-53 Eng.	
F-F Lube Ele.	P20-HD +
P. Fuel Sock.	F916-C
S. Fuel Ele.	PF906
220, 303 w/GMC 4-51 Eng.	
P. Fuel Sock.	F916-C
S. Fuel Ele.	PF906
303 w/IHC UD9, UD10 Eng.	
Lube	PT72
P. Fuel (w/Tapered Bolt)	PF226
S. Fuel	PF226
311 w/IHC U4 Eng.	
Lube (To S/N 2730)	PT70
Lube (S/N 2730-up)	PT71
312 w/IHC UD9, UD9A Eng.	
Lube	PT72
P. Fuel (w/Tapered Bolt)	PF226
S. Fuel	PF226
312 w/IHC UD14, UD14A Eng.	
Lube (To S/N 35900)	[2] PT72
Lube (S/N 35900-up)	[2] PT86-HD +
P. Fuel (S/N 35900-up)	PF226
S. Fuel	PF226
330, 330H w/Cummins Eng.	
F-F Lube Bag	P996
F-F Lube Ele.	P999-HD
F-F Lube Spin-on	B196 +
B-P Lube Ele.	C750-E +
Turbocharger	BT112
4 3/8 In. Fuel Spin-on	BF948 +
5 3/4 In. Fuel Spin-on	BF957 +
11 7/32 In. Fuel Spin-on	BF596 +
Fuel/Water Separator	BF1212 +
Breather Ele. (w/Turbo) (255963)	PA643
Breather Ele. (w/o Turbo) (256837)	PA1627
550, PF550 w/GMC 4-71 Eng.	
F-F Lube Ele.	P20-HD +
B-P Lube Ele.	P52
P. Fuel Sock.	F916-C
S. Fuel Ele.	PF906
550, PF550, 610 w/IHC UD14, UD14A Eng.	
Lube (To S/N 35900)	[2] PT72
Lube (S/N 35900-up)	[2] PT86-HD +
P. Fuel (S/N 35900-up)	PF226
610 w/IHC UD16 Eng.	
Lube (To S/N 5055)	[2] PT72
Lube (S/N 5055-up)	[2] PT79
Fuel	[2] PF225
660, PF660 w/Cummins H6, HRF6 Eng.	
F-F Lube Bag	P996
F-F Lube Ele.	P999-HD
F-F Lube Spin-on	B196 +

ADAMS	
Road Graders (cont'd.)	
330, 330H w/Cummins Eng. (cont'd.)	
Breather Ele. (w/o Turbo) (256837)	PA1627
330, 330H w/GMC 3-71 Eng.	
F-F Lube Ele.	P20-HD +
B-P Lube Ele.	P52
P. Fuel Sock.	F916-C
S. Fuel Ele.	PF906
330, 330H w/IHC UD350 Eng.	
Lube	PT85
P. Fuel	PF226
S. Fuel	PF226
411, 412, 414 w/IHC UD14, UD14A Eng.	
Lube (To S/N 35900)	[2] PT72
Lube (S/N 35900-up)	[2] PT86-HD +
P. Fuel (S/N 35900-up)	PF226
S. Fuel	PF226
440, 440H, PF440 w/Cummins Eng.	
F-F Lube Bag	P996
F-F Lube Ele.	P999-HD
F-F Lube Spin-on	B196 +
B-P Lube Ele.	C750-E +
Turbocharger	BT112
4 3/8 In. Fuel Spin-on	BF948 +
5 3/4 In. Fuel Spin-on	BF957 +
11 7/32 In. Fuel Spin-on	BF596 +
Fuel/Water Separator	BF1212 +
Breather Ele. (w/Turbo) (255963)	PA643
Breather Ele. (w/o Turbo) (256837)	PA1627
440, 440H, PF440 w/GMC 4-71 Eng.	
F-F Lube Ele.	P20-HD +
B-P Lube Ele.	P52
P. Fuel Sock.	F916-C
S. Fuel Ele.	PF906
440, 440H, PF440, 501, 511, 512 w/IHC UD14, UD14A Eng.	
Lube	PT86-HD +
P. Fuel	PF226
S. Fuel	PF226
550, PF550 w/Cummins Eng.	
F-F Lube Bag	P996
F-F Lube Ele.	P999-HD
F-F Lube Spin-on	B196 +
B-P Lube Ele.	C750-E +
Turbocharger	BT112
4 3/8 In. Fuel Spin-on	BF948 +
5 3/4 In. Fuel Spin-on	BF957 +
11 7/32 In. Fuel Spin-on	BF596 +
Fuel/Water Separator	BF1212 +
Breather Ele. (w/Turbo) (255963)	PA643
Breather Ele. (w/o Turbo) (256837)	PA1627
550, PF550 w/GMC 4-71 Eng.	
F-F Lube Ele.	P20-HD +
B-P Lube Ele.	P52
P. Fuel Sock.	F916-C
S. Fuel Ele.	PF906
550, PF550, 610 w/IHC UD14, UD14A Eng.	
Lube (To S/N 35900)	[2] PT72
Lube (S/N 35900-up)	[2] PT86-HD +
P. Fuel (S/N 35900-up)	PF226
610 w/IHC UD16 Eng.	
Lube (To S/N 5055)	[2] PT72
Lube (S/N 5055-up)	[2] PT79
Fuel	[2] PF225
660, PF660 w/Cummins H6, HRF6 Eng.	
F-F Lube Bag	P996
F-F Lube Ele.	P999-HD
F-F Lube Spin-on	B196 +

OFF-HIGHWAY

Check Original Equipment Numbers in Parentheses.

* See Product Guide for Variations of This Number.

ADAMS	
Road Graders (cont'd.)	
660, PF660 w/Cummins H6, HRF6 Eng. (cont'd.)	
B-P Lube Sock	DF408
B-P Lube Ele.	C750-E +
Turbocharger	BT112
4 3/8 In. Fuel Spin-on	BF948 +
5 3/4 In. Fuel Spin-on	BF957 +
11 7/32 In. Fuel Spin-on	BF596 +
Fuel/Water Separator	BF1212 +
Breather Ele. (w/Turbo) (255963)	PA643
Breather Ele. (w/o Turbo) (256837)	PA1627
660, PF660 w/GMC 6-71 Eng.	
F-F Lube Ele.	P20-HD +
B-P Lube Ele.	P52
P. Fuel Sock	F916-C
S. Fuel Ele.	PF902
666, PF666 w/Cummins H6, HRF6 Eng.	
F-F Lube Bag	P996
F-F Lube Ele.	P999-HD
F-F Lube Spin-on	B196 +
B-P Lube Sock	DF408
B-P Lube Ele.	C750-E +
Turbocharger	BT112
4 3/8 In. Fuel Spin-on	BF948 +
5 3/4 In. Fuel Spin-on	BF957 +
11 7/32 In. Fuel Spin-on	BF596 +
Fuel/Water Separator	BF1212 +
Air (Don. P17665)	PA1613 +
Breather Ele. (w/Turbo) (255963)	PA643
Breather Ele. (w/o Turbo) (256837)	PA1627
666, PF666 w/GMC 4-71 Eng.	
F-F Lube Ele.	P20-HD +
B-P Lube Ele.	P52
P. Fuel Sock	F916-C
S. Fuel Ele.	PF906
Air (Don. P17565)	PA1625
666, PF666 w/IHC UD14A Eng.	
Lube	[2] PT86-HD +
P. Fuel	PF226
S. Fuel	PF226
777, PF777 w/Cummins H6, HRF6 Eng.	
F-F Lube Bag	P996
F-F Lube Ele.	P999-HD
F-F Lube Spin-on	B196 +
B-P Lube Sock	DF408
B-P Lube Ele.	C750-E +
Turbocharger	BT112
4 3/8 In. Fuel Spin-on	BF948 +
5 3/4 In. Fuel Spin-on	BF957 +
11 7/32 In. Fuel Spin-on	BF596 +
Fuel/Water Separator	BF1212 +
Breather Ele. (w/Turbo) (255963)	PA643
Breather Ele. (w/o Turbo) (256837)	PA1627
777, PF777 w/GMC 4-71 Eng.	
F-F Lube Ele.	P20-HD +
B-P Lube Ele.	P52
P. Fuel Sock	F916-C
S. Fuel Ele.	PF902

ADVANCE MIXER, INC.	
Equipment	
Models w/Cat C10, C12 Engs.	
Lube (1R0716)	B99 +
P. Fuel Ele. (9M2342)	PF935
Fuel Spin-on (1R0749)	BF7587 +
Air (Don. P129396)	PA3951
Coolant (111-2370)	BW5137
Models w/Cat 3176 Eng.	
F-F Lube (1R0716)	B99 +
B-P Lube (If Equipped)	B7577

ADVANCE MIXER, INC.	
Equipment (cont'd.)	
Models w/Cat 3176 Eng. (cont'd.)	
P. Fuel Ele. (9M2342)	[2] PF935
Fuel Spin-on (1R0712)	BF614 +
Air (Don. P129472)	PA2500 +
Coolant (7E6013)	BW5139
Models w/Cat 3306B Eng.	
F-F Lube (2P4004)	B7600 +
B-P Lube (Luber-finer 2122-6)	C750-E +
Fuel Spin-on (1P2299)	BF970
Air (Don. P129472)	PA2500 +
Coolant (9N3717)	BW5137
Models w/Cat 3306C Eng.	
Some Lube (1R0739)	B7600 +
Some Lube (1W2660)	B99 +
P. Fuel Ele. (9M2341)	PF935
Fuel Spin-on (1P2299)	BF970
Air (Don. P129472)	PA2500 +
Coolant (9N3366)	BW5139
Models w/Cummins ISM 335 Eng.	
Dual-Flow Lube (Fleetguard LF9001)	BD7154 +
Fuel/Water Separator (Fleetguard FS1000)	BF1259
Air (Don. P129396)	PA3951
Coolant (Fleetguard WF2071)	BW5071
Models w/Cummins L10-300 Eng.	
F-F Lube	B196 +
B-P Lube	B7577
Dual-Flow Lube	BD103 +
Fuel Spin-on	BF957 +
Opt. Fuel/Water Separator	BF1212 +
Air (Don. P129472)	PA2500 +
Coolant (Fleetguard WF2071)	BW5071
Models w/Cummins LTA10-285 Eng.	
Dual-Flow Lube	BD103 +
Fuel Spin-on	BF957 +
Opt. Fuel/Water Separator	BF1212 +
Air (Don. P129472)	PA2500 +
Coolant (Fleetguard WF2071)	BW5071
Models w/Cummins M11 Eng.	
Dual-Flow Lube	BD103 +
Fuel	BF957 +
Opt. Fuel/Water Separator	BF1212 +
Air (Don. P129472)	PA2500 +
Coolant (Fleetguard WF2072)	BW5072
Models w/Cummins M11+ Eng.	
Dual-Flow Lube	BD103 +
Fuel/Water Separator (Fleetguard FS1000)	BF1259
Air (Don. P129396)	PA3951
Coolant (Fleetguard WF2071)	BW5071
Models w/Cummins N14 Eng.	
Dual-Flow Lube	BD103 +
Fuel/Water Separator (Fleetguard FS1212)	BF1212 +
Air (Don. P129472)	PA2500 +
Coolant (Fleetguard WF2072)	BW5072
Models w/Cummins N14+ Eng.	
Dual-Flow Lube	BD103 +
Fuel/Water Separator (Fleetguard FS1000)	BF1259
Air (Don. P129396)	PA3951
Coolant (Fleetguard WF2071)	BW5071
Models w/Cummins PT240, PT270 Eng.	
F-F Lube (Fleetguard LF670)	B196 +
B-P Lube Spin-on (Fleetguard LF777)	B7577
Fuel Spin-on (Fleetguard FF105)	BF957 +
Air (Don. P129472)	PA2500 +
Coolant (Fleetguard WF2051)	BW5137

ADVANCE MIXER, INC.	
Equipment (cont'd.)	
Models w/Detroit Diesel 6-71T, 6V92T Eng.	
F-F Lube (To 1993)	B95 +
B-P Lube (To 1993)	B7577
Lube (1993-on) (23518480)	[2] B495 +
P. Fuel (23518481)	BF5800 +
S. Fuel (23518482)	BF5810 +
Air (Don. P129396)	PA3951
Coolant Additive (1 Pint) (Wix 24056)	CS5008
Models w/Detroit Diesel Series 50 Eng.	
Lube	[2] B495 +
P. Fuel	BF5800 +
S. Fuel	BF5810 +
Models w/Detroit Diesel Series 60 Eng.	
F-F Lube (To 1993)	[2] B95 +
B-P Lube (To 1993)	B7577
Lube (1993-on) (23518480)	[2] B495 +
P. Fuel (23518481)	BF5800 +
S. Fuel (23518482)	BF5810 +
Air (Don. P129396)	PA3951
6811 w/Cat C10 Eng.	
Lube (1R0716)	B99 +
P. Fuel Ele. (9M2342)	[2] PF935
Fuel Spin-on (1R0749)	BF7587 +

AFRON	
Orchard Equipment	
RST Platform w/Lombardini LDW903 Eng.	
Fuel (Mann WK712/3)	BF790
AF11 Platform w/Ford Eng.	
Lube	B7089
Fuel Spin-on	BF587-D +
AF16 Platform w/Ford Eng.	
Lube	B7089
Fuel Spin-on	BF587-D +
SA350 Manlift w/Honda GX340 Eng.	
Hyd. (M.P. Filtri CS050P25A)	BT8472
In-Line Fuel	BF833 +
SA350 Manlift w/Lombardini Eng.	
Hyd. (M.P. Filtri CS050P25A)	BT8472
SA500 Manlift w/Lombardini 3LBL Eng.	
Hyd. (M.P. Filtri CS050P25A)	BT8472
HAS650, HAS850, HAS900 Elevating Platforms w/Lombardini LDW903 Eng.	
Fuel (Mann WK712/3)	BF790
SA650 Pruning/Picking Tower w/Lombardini LDW702 Eng.	
Lube (107.2175.117)	B7276
Hyd. Spin-on (CS050-P25A)	BT8472
HAS950 w/Lombardini 3LDW1003 Eng.	
Lube (1072175117)	B7276
Fuel (28302175045)	BF790
HD1100N Dual Boom Topper Hedger w/JD 6068 Eng.	
F. Fuel (RE509031)	BF7674-D
Fuel/Water Separator (RE517181)	BF7784-D
TH1100CT Topper Hedger w/JD 4045 PowerTech Eng.	
Lube	B7125
Fuel (RE62424)	BF7679-D
Opt. Fuel/Water Separator (Racor R45T)	BF1389-O
Radial Seal O. Air (Don. P777639)	RS3885
Radial Seal I. Air (Don. P781039)	RS3734
TH1100CTH w/JD 6068 PowerTech Eng.	
Fuel (RE509208)	BF7784-D
Fuel/Water Separator (RE509031)	BF7674-D

AFRON	
Orchard Equipment (cont'd.)	
TH1200, TH1400 Topper Hedgers w/JD 6068T PowerTech Eng.	
Lube.....	B7125
F. Fuel (RE509031).....	BF7674-D
Fuel/Water Separator (RE517181).....	BF7784-D
HD1600 Hedging Machine w/JD 4045 PowerTech Eng.	
Lube.....	B7125
Fuel.....	BF7673-D
HD1800 Hedging Machine w/JD 6068T PowerTech Eng.	
Lube.....	B7125
Fuel.....	BF7673-D
TH2000, TH2000B Topper Hedgers w/JD 6068T PowerTech Eng.	
Lube.....	B7125
Fuel.....	BF7673-D
HD2200 Hedging Machine w/JD 6068T PowerTech Eng.	
Lube.....	B7125
Fuel.....	BF7673-D

AG-BAG INTERNATIONAL, LTD.

Baggers

X1114 Professional w/Cat C15 Eng.	
Lube (1R1808).....	B7299 +
Hyd. (Don. P551553).....	BT839
Hyd. (Stauff SF6520).....	BT839
Fuel (1R0749).....	BF7587 +
Radial Seal O. Air (Don. P781098).....	RS4989
Radial Seal I. Air (Don. P781102).....	RS4629
6000 Series	
Hyd. (PTO) (Don. P551553).....	BT839
M7000 w/JD 6068 PowerTech Eng.	
Lube.....	B7125
Fuel.....	BF7673-D
9000 Series w/JD 6081 PowerTech Eng.	
Lube.....	BT486
Hyd. (Don. P550388).....	BT387-10
Box-Style Fuel.....	BF959
MB10000 HyPac w/Cat C15 Eng.	
Lube.....	B99 +
Fuel.....	BF7587 +
Fuel/Water Separator.....	BF1259
O. Air (Don. P181049).....	PA2456 +
I. Air (Don. P116446).....	PA2457
MB10000 HyPac w/Cummins QSX15 Eng.	
Dual-Flow Lube.....	BD7153 +
Fuel/Water Separator.....	BF1277-SP +
MB10000, MB10000 HyPac w/JD 6125 PowerTech Eng.	
Dual-Flow Lube (RE58935).....	BD7310
Hyd. (Fleetguard HF7339).....	PT757
Fuel (RE504496).....	PF7770
O. Air (Don. P181049).....	PA2456 +
I. Air (Don. P116446).....	PA2457
901012 HyPac w/JD 6081 PowerTech Eng.	
Lube.....	BT486
Hyd. (Don. P551553).....	BT839
Box-Style Fuel.....	BF959
O. Air (Don. P181082).....	PA2582 +
I. Air (Don. P138722).....	PA3896

AG-CHEM EQUIPMENT

Fertilizer Applicators, Sprayers

AG-TEC Crop Sprayer w/JD Eng.	
Lube.....	BT259

AG-CHEM EQUIPMENT

Fertilizer Applicators, Sprayers (cont'd.)

AG-TEC Crop Sprayer w/JD Eng. (cont'd.)	
Box-Style Fuel.....	BF909
004 Terra-Gator w/Cummins 6CTA8.3 Eng.	
F-F Lube (30098).....	B205
Dual-Flow Lube (711049).....	BD103 +
P. Fuel/Water Separator (709936).....	BF1280 +
S. Fuel (709935).....	BF788
In-Line Fuel (516180).....	BF836 +
O. Air (702455).....	PA1885 40
I. Air (702463).....	PA1893
Coolant (710195).....	BW5072
544 RoGator w/Cummins 3.9L Eng.	
Lube (608990).....	BT339 +
Return Hyd. (609934).....	BT8851-MPG
Hyd. Spin-on (700266).....	BT839-10
Charge Pump Hyd. (714122).....	BT8886-MPG
P. Fuel/Water Separator (709936).....	BF1280 +
S. Fuel (709935).....	BF788
O. Air.....	PA2418-FN +
I. Air.....	PA2419
554 RoGator w/Cummins 6BT5.9 Eng.	
Lube (608990).....	BT339 +
Return Hyd. (609934).....	BT8851-MPG
Hyd. (700266).....	BT839-10
Charge Pump Hyd. (714122).....	BT8886-MPG
P. Fuel/Water Separator (709936).....	BF1280 +
S. Fuel (709935).....	BF788
In-Line Fuel (516180).....	BF836 +
O. Air.....	PA2779 +
I. Air.....	PA2545
663, 664 RoGators w/Cummins 6BTA5.9 Eng.	
Lube (608990).....	BT339 +
Return Hyd. (710202).....	BT8308-MPG
Suction Hyd. (609431).....	BT8309-MPG
Hyd. Spin-on (1993) (700266).....	[2] BT839-10
Hyd. Spin-on (1994) (609666).....	BT8307-MPG
Hyd. Spin-on (1994) (700266).....	BT839-10
P. Fuel/Water Separator (709936).....	BF1280 +
S. Fuel (709935).....	BF788
In-Line Fuel (516180).....	BF836 +
O. Air (609375).....	LL1884 +
I. Air (609374).....	PA1911
804 Ag-Gator w/Cummins V378C Diesel Eng.	
F-F Lube (552006).....	P998
B-P Lube (159707).....	C704-L +
Fuel Spin-on.....	BF957 +
Fuel Ele.....	PF116
804 Ag-Gator w/Ford 330 Eng.	
Lube.....	P15
P. Fuel Sock.....	F916-C
S. Fuel Ele.....	PF916
844 RoGator w/Cat 3208T Eng.	
Fuel Spin-on.....	BF970
844 RoGator w/Cummins 6BTA5.9 Eng.	
Lube (608990).....	BT339 +
Case Drain Hyd. (1996) (715586).....	BT8308-MPG
Charge Pump Hyd. (714122).....	BT8886-MPG
Return Hyd. (710202).....	BT8308-MPG
Hyd. (1994-95) (609666).....	BT8307-MPG
Hyd. (1995) (700266).....	BT839-10
P. Fuel/Water Separator (709936).....	BF1280 +
S. Fuel (709935).....	BF788
In-Line Fuel (516180).....	BF836 +
O. Air (609375).....	LL1884 +
I. Air (609374).....	PA1911
854 RoGator w/Cummins 6BTA5.9 Eng.	
Lube (608990).....	BT339 +

AG-CHEM EQUIPMENT

Fertilizer Applicators, Sprayers (cont'd.)

854 RoGator w/Cummins 6BTA5.9 Eng. (cont'd.)	
Case Drain Hyd. (1996-2002) (715586).....	BT8308-MPG
Charge Pump Hyd. (714122).....	BT8886-MPG
Return Hyd. (1994-96) (710202).....	BT8308-MPG
Return Hyd. (1997-2002) (609934).....	BT8851-MPG
Hyd. (1994-95) (609666).....	BT8307-MPG
Hyd. Spin-on (1995 Front Wheels) (700266).....	BT839-10
P. Fuel/Water Separator (709936).....	BF1280 +
S. Fuel (709935).....	BF788
In-Line Fuel (516180).....	BF836 +
Axial Seal O. Air (1995-98) (609375).....	LL1884 +
Axial Seal I. Air (1995-98) (609374).....	PA1911
Radial Seal O. Air (1999-2002).....	RS3744
Radial Seal I. Air (1999-2002).....	RS3745
Cab Air (517804).....	PA2610
874 RoGator w/Cat 3126B Eng.	
Lube (1R1807).....	B7700
Hyd. (8700068).....	[2] BT8851-MPG
Fuel (1R0751).....	BF7632
Fuel/Water Separator (133-5673).....	BF1283 +
Radial Seal O. Air (Don. P777868).....	RS3870 +
Radial Seal I. Air (Don. P777869).....	RS3871 +
RG900 Ro-Gator w/Sisu 8.4L Eng.	
Lube (V836862582).....	B7363
Return Hyd. (AG715586).....	[2] BT8308-MPG
1000 Agri-Truck	
Hyd.....	BT287
1004 Sprayer-Spreader w/Cummins V378 Eng.	
F-F Lube Ele. (603503).....	P998
B-P Lube Ele. (600776).....	C704-L +
Hyd. Spin-on (700266).....	BT839-10
Fuel Spin-on (600393).....	[2] BF957-D +
Air (To S/N 1002267) (720258).....	LL1636-FN +
Air (S/N 1002267-up) (701165).....	LL1902-FN +
Cab Air.....	PA2411
Coolant Spin-on (600709).....	BW5137
1004 Sprayer-Spreader w/Cummins V504 Eng.	
F-F Lube Spin-on (604208).....	B196 +
B-P Lube Ele. (600776).....	C704-L +
Hyd. Spin-on (700266).....	BT839-10
Fuel Spin-on (600393).....	[2] BF957-D +
O. Air (702455).....	PA1885 40
I. Air (702463).....	PA1893
Cab Air.....	PA2411
Coolant Spin-on (600709).....	BW5137
1064 RoGator w/Cat 3126 Eng.	
Lube (1R0739).....	B7600 +
Hyd. Breather (Zinga BE10-18).....	BT8323
Fuel (1R0751).....	BF7632
Fuel/Water Separator (133-5673).....	BF1283 +
Radial Seal O. Air (Don. P777868).....	RS3870 +
Radial Seal I. Air (Don. P777869).....	RS3871 +
SS1074, SS1074C RoGators w/Cat 3126B Eng.	
Hyd. (8700068).....	[2] BT8851-MPG
Fuel (1R0751).....	BF7632
Fuel/Water Separator (133-5673).....	BF1283 +
RG1100 Ro-Gator w/Sisu 8.4L Eng.	
Lube (V836862582).....	B7363
Return Hyd. (AG715586).....	[2] BT8308-MPG
1253 Terra-Gator Sprayer w/Cat 3208 Eng.	
Lube (Eng. S/N 90N38769-up) (720300).....	[2] BT364
Hyd. Ele. (701734).....	PT207-HD +
Hyd. Spin-on (700266).....	BT839-10
Fuel Spin-on (720369).....	BF970
Box-Style Fuel/Water Separator.....	BF912
O. Air (702455).....	PA1885 40

Check Original Equipment Numbers in Parentheses.

⁴⁰ Extreme Performance Version Available.

* See Product Guide for Variations of This Number.

AG-CHEM EQUIPMENT	
Fertilizer Applicators, Sprayers (cont'd.)	
1253 Terra-Gator Sprayer w/Cat 3208 Eng. (cont'd.)	
I. Air (702463)	PA1893
Single Air (To S/N 1256667) (720189)	LL1884 +
1253 Terra-Gator Sprayer w/Cummins V555 Eng.	
F-F Lube (To S/N 250199) (600717)	P999-HD +
B-P Lube (600776)	C704-L +
Hyd. Ele. (701734)	PT207-HD +
Hyd. Spin-on (700266)	BT839-10
Pan-Type Trans. (711135)	19739 +
Fuel Spin-on (600393)	[2] BF957-D +
O. Air (S/N 1256668-up) (702455)	PA1885 40
I. Air (S/N 1256668-up) (702463)	PA1893
Air (To S/N 1256668) (720189)	LL1884 +
Coolant (600709)	BW5137
1253 Terra-Gator Sprayer w/IHC DV550 Eng.	
Lube	P276 +
Steering	P476
5 5/16 In. P. Fuel (702250-C1)	BF984
7 1/8 In. P. Fuel (625626-C1)	BF991
8 23/32 In. P. Fuel Spin-on (625627-C1)	BF979
7 11/32 In. F. Fuel (672603-C2)	BF588
8 11/16 In. F. Fuel (359251-C1)	BF888
Opt. Fuel/Water Separator (702256-C1)	BF892
1254 RoGator w/Cat 3208 Eng.	
Lube	[2] BT230
Fuel Spin-on (720369)	BF970
Box-Style Fuel/Water Separator	BF912
Air	PA2425 +
1254 RoGator w/Cummins ISB5.9L Eng.	
Lube (723721)	B7177
Hyd.	BT8308-MPG
Return Hyd. (609934)	BT8851-MPG
In-Line Fuel (516180)	BF836 +
Fuel/Water Separator Spin-on (723720)	BF1271
O. Air (718569)	PA2518 +
I. Air (718570)	PA2519
1264C RoGator w/Cat C9 Eng.	
Lube (1R1808)	B7299 +
Fuel (1R0751)	BF7632
Fuel/Water Separator (133-5673)	BF1283 +
1274C RoGator w/Cat C9 Eng.	
Lube (1R1808)	B7299 +
Hyd. (Don. P550426)	BT8323
Hyd. (715586)	[2] BT8308-MPG
Fuel (1R0751)	BF7632
Fuel/Water Separator (133-5673)	BF1283 +
Radial Seal O. Air (Don. P777868)	RS3870 +
Radial Seal I. Air (Don. P777869)	RS3871 +
RG1300 Ro-Gator w/Sisu 8.4L Eng.	
Lube (V836862582)	B7363
Return Hyd. (AG715586)	[2] BT8308-MPG
1396 Rogator w/Cat C9 Eng.	
Lube (504594D1)	B7299 +
Hyd. (512558D1)	BT8851-MPG
Hyd. (AG715586)	[2] BT8308-MPG
Radial Seal O. Air (AG122230)	RS3870 +
Radial Seal I. Air (AG122231)	RS3871 +
1554 w/Cat 3208 Eng.	
Lube	[2] BT230
Hyd. (700266)	BT839-10
Trans. Ele. (705406)	PT374
Pan-Type Trans. (711135)	19739 +
Fuel Spin-on (720369)	[2] BF970
Box-Style Fuel/Water Separator (606509)	BF912
O. Air (705086)	LL2521 +
I. Air (705085)	PA2522
Single Air (707804)	LL2425 +

AG-CHEM EQUIPMENT	
Fertilizer Applicators, Sprayers (cont'd.)	
1603 Terra-Gator w/Cat 3208 Eng.	
Lube (720300)	[2] BT364
Hyd. Spin-on (700266)	BT839-10
Fuel Spin-on (720369)	BF970
Box-Style Fuel/Water Separator (606509)	BF912
O. Air (S/N 1256677-up) (702455)	PA1885 40
I. Air (S/N 1256677-up) (702463)	PA1893
Cab Air	PA2411
1603 Terra-Gator w/Cummins V555, VT555 Eng.	
F-F Lube Ele. (600717)	P999-HD +
F-F Lube Spin-on (604208)	B196 +
B-P Lube Ele. (600776)	C704-L +
B-P Lube Spin-on (607071)	B7577
Hyd. (700266)	BT839-10
Pan-Type Trans. (Internal) (711135)	19739 +
Fuel Spin-on (600393)	[2] BF957-D +
O. Air (702455)	PA1885 40
I. Air (702463)	PA1893
Coolant (600709)	BW5137
1603T, 1604T w/Cat Turbo Eng.	
Lube (709567)	[2] B75
Hyd. Spin-on (700266)	BT839-10
Pan-Type Trans. (Internal) (711135)	19739 +
Fuel Spin-on (720369)	BF970
Box-Style Fuel/Water Separator (606509)	BF912
O. Air (S/N 1256677-up) (702455)	PA1885 40
I. Air (S/N 1256677-up) (702463)	PA1893
1604 Terra-Gator w/Cat 3208 Eng.	
Lube (720300)	[2] BT364
Hyd. (700266)	BT839-10
Pan-Type Trans. (Internal) (711135)	19739 +
Fuel Spin-on (720369)	[2] BF970
O. Air (705086)	LL2521 +
I. Air (705085)	PA2522
1663 Terra-Gator w/Cat 3208 Eng.	
Lube	[2] BT230
Fuel Spin-on	BF970
Box-Style Fuel/Water Separator	BF912
O. Air (702455)	PA1885 40
I. Air (702463)	PA1893
1664 Terra-Gator w/Cummins VT555 Eng.	
F-F Lube (604208)	[2] B196 +
B-P Lube (607071)	B7577
Hyd. Spin-on (700266)	BT839-10
Pan-Type Trans. (Internal) (711135)	19739 +
Fuel Spin-on (600393)	BF957-D +
O. Air (702455)	PA1885 40
I. Air (702463)	PA1893
Coolant (600709)	BW5137
1703 w/Cummins 6CTA8.3 Eng.	
F-F Lube (30098)	B205
Dual-Flow Lube (711049)	BD103 +
Hyd. (700266)	BT839-10
Pan-Type Trans. (Internal) (711135)	19739 +
P. Fuel/Water Separator (709936)	BF1280 +
S. Fuel (709935)	BF788
In-Line Fuel (516180)	BF836 +
O. Air (702455)	PA1885 40
I. Air (702463)	PA1893
1803 Terra-Gator w/Cat 3208 Eng.	
Lube	[2] BT230
Hyd. Spin-on (700266)	BT839-10
Fuel Spin-on	BF970
Box-Style Fuel/Water Separator	BF912
O. Air (S/N 1256677-up)	PA1885 40
I. Air (S/N 1256677-up)	PA1893
Cab Air	PA2411
1803, 1804 Terra-Gators w/Cummins 6CTA8.3 Eng.	
F-F Lube (30098)	B205

AG-CHEM EQUIPMENT	
Fertilizer Applicators, Sprayers (cont'd.)	
1803, 1804 Terra-Gators w/Cummins 6CTA8.3 Eng. (cont'd.)	
Dual-Flow Lube (711049)	BD103 +
Hyd. (700266)	BT839-10
Pan-Type Trans. (Internal) (711135)	19739 +
P. Fuel/Water Separator (709936)	BF1280 +
S. Fuel (709935)	BF788
In-Line Fuel (516180)	BF836 +
O. Air (702455)	PA1885 40
I. Air (702463)	PA1893
Coolant (710195)	BW5072
1803 Terra-Gator w/JD 6081H Eng.	
Lube (716976)	BT486
Hyd. (700266)	BT839-10
Box-Style Fuel	BF959
In-Line Fuel	BF7519
O. Air (702455)	PA1885 40
I. Air (702463)	PA1893
1844 Terra-Gator w/Cat 3208 Eng.	
Lube	[2] BT230
Hyd. Spin-on (700266)	BT839-10
Fuel Spin-on	BF970
Box-Style Fuel/Water Separator	BF912
O. Air (S/N 1256677-up)	PA1885 40
I. Air (S/N 1256677-up)	PA1893
Cab Air	PA2411
1844 Terra-Gator w/Cummins 6CTA8.3 Eng.	
F-F Lube (30098)	B205
Dual-Flow Lube (711049)	BD103 +
Hyd. (700266)	BT839-10
Pan-Type Trans. (Internal) (711135)	19739 +
P. Fuel/Water Separator (709936)	BF1280 +
S. Fuel (709935)	BF788
In-Line Fuel (516180)	BF836 +
O. Air (702455)	PA1885 40
I. Air (702463)	PA1893
Coolant (710195)	BW5072
1844 Terra-Gator w/JD 6081H Eng.	
Lube (716976)	BT486
Hyd. (700266)	BT839-10
Box-Style Fuel	BF959
In-Line Fuel	BF7519
O. Air (702455)	PA1885 40
I. Air (702463)	PA1893
1903 Terra-Gator w/Cat 3176B Eng.	
F-F Lube	B99 +
B-P Lube (607071)	B7577
Hyd. (700266)	BT839-10
P. Fuel Ele.	[2] PF935
Fuel Spin-on	BF614 +
O. Air (700282)	PA2573 40
I. Air (700274)	PA2574
1903 Terra-Gator w/Cummins LTA10-A Eng.	
Dual-Flow Lube (711049)	BD103 +
Hyd. (700266)	BT839-10
Fuel/Water Separator (711048)	BF1212 +
O. Air (700282)	PA2573 40
I. Air (700274)	PA2574
Coolant (709938)	BW5073
Air Max 2000 Terra-Gator w/Cat C13 Eng.	
Fuel (1R0762)	BF7753
2004 Ag-Gator w/Cummins 6BTA5.9 Eng.	
Lube (608990)	BT339 +
Hyd. (700266)	BT839-10
Pan-Type Trans. (Internal) (711135)	19739 +
P. Fuel/Water Separator (709936)	BF1280 +
S. Fuel (709935)	BF788
O. Air (702455)	PA1885 40

Check Original Equipment Numbers in Parentheses.
40 Extreme Performance Version Available.

+ See Product Guide for Variations of This Number.

AG-CHEM EQUIPMENT	
Fertilizer Applicators, Sprayers (cont'd.)	
2004 Ag-Gator w/Cummins 6BTA5.9 Eng. (cont'd.) I. Air (702463)	PA1893
2004 Ag-Gator w/Cummins V378 Eng.	
F-F Lube Ele. (To S/N 250199) (603503)	P998
F-F Lube Spin-on (S/N 250199-up)	B205
B-P Lube Ele. (To S/N 250199) (600776)	C704-L +
B-P Lube Spin-on (S/N 250199-up)	B7577
Hyd. Spin-on (700266)	BT839-10
Fuel Spin-on (600393)	[2] BF957-D +
Air (S/N 1002267-up) (701165)	LL1902-FN +
Coolant Spin-on (600709)	BW5137
2004 Ag-Gator w/Cummins V504 Eng.	
F-F Lube Spin-on (604208)	B196 +
B-P Lube Ele. (600776)	C704-L +
Hyd. Spin-on (700266)	BT839-10
Fuel Spin-on (600393)	[2] BF957-D +
Coolant Spin-on (600709)	BW5137
2505 Spreader w/Cat 3176B Eng.	
F-F Lube	B99 +
B-P Lube (607071)	B7577
Hyd. (700266)	BT839-10
P. Fuel Ele.	[2] PF935
Fuel Spin-on	BF614 +
O. Air (700282)	PA2573 40
I. Air (700274)	PA2574
2505 Spreader w/Cummins L10 Eng.	
Dual-Flow Lube (711049)	BD103 +
Hyd. (700266)	BT839-10
Fuel/Water Separator (711048)	BF1212 +
O. Air (700282)	PA2573 40
I. Air (700274)	PA2574
Cab Air	PA2411
Coolant (709938)	BW5073
2505 Spreader w/Cummins VT903 Eng.	
F-F Lube Ele. (600717)	P999-HD +
F-F Lube Spin-on (604208)	B196 +
B-P Lube Ele. (600377)	C750-E +
Hyd. Spin-on (700266)	BT839-10
Fuel Spin-on (600393)	[2] BF957-D +
O. Air (700282)	PA2573 40
I. Air (700274)	PA2574
Coolant (600709)	BW5137
2505 Spreader w/Detroit Diesel 8V-92 Eng.	
Lube (29461)	B95 +
P. Fuel (29462)	BF5800 +
S. Fuel (29463)	BF5810 +
3004 Go-Gator w/Cummins V504 Eng.	
F-F Lube Ele.	P999-HD +
F-F Lube Spin-on	B196 +
Fuel Spin-on	[2] BF957 +
O. Air (Don. P117437)	PA1885 40
I. Air (Don. P119373)	PA1893
3004 Go-Gator w/Cummins V555 Eng.	
F-F Lube Spin-on (604208)	B196 +
B-P Lube Ele. (600776)	C704-L +
Hyd. (700266)	BT839-10
Fuel Spin-on (600393)	[2] BF957-D +
O. Air (S/N 1256677-up) (702455)	PA1885 40
I. Air (S/N 1256677-up) (702463)	PA1893
Coolant (600709)	BW5137
3004 Go-Gator w/Cummins V903C Eng.	
F-F Lube Spin-on (604208)	B196 +
B-P Lube Ele. (600377)	C750-E +
Hyd. (700266)	BT839-10
Pan-Type Trans. (Internal) (711135)	19739 +
Fuel Spin-on (600393)	[2] BF957-D +
O. Air (702455)	PA1885 40
I. Air (702463)	PA1893

AG-CHEM EQUIPMENT	
Fertilizer Applicators, Sprayers (cont'd.)	
3004 Go-Gator w/Cummins V903C Eng. (cont'd.) Coolant (600709)	BW5137
3104 Terra-Gator w/JD 6081 Eng.	
Lube (716976)	BT486
Hyd. (718573)	BT8870-MPG
Box-Style Fuel	BF959
Fuel/Water Separator (RE65431)	BF7682-D
O. Air (718569)	PA2518 +
I. Air	PA2519
3244 Terra-Gator w/Cat C11 (11.1L) Eng. (Tier 3)	
Lube (1R1808)	B7299 +
Fuel (1R0762)	BF7753
4104 Terra-Gator w/JD 6081 Eng.	
Lube	BT486
Box-Style Fuel	BF959
4500 w/Cummins VT555C Eng.	
F-F Lube	B205
B-P Lube	B7577
Fuel Spin-on	[2] BF957 +
O. Air	PA1885 40
I. Air	PA1893
Coolant (Maintenance)	BW5137
6103, 6104 Terra-Gators w/JD 6081A Turbo Eng.	
Lube	BT486
Box-Style Fuel	BF959
6203 Terra-Gator w/C9 Eng. (Tier 3)	
Lube (1R1808)	B7299 +
TG7300 Terra-Gator w/Sisu 8.4L Eng.	
P. Fuel/Water Separator (V836867591)	BF9839-D
F. Fuel (V836867595)	BF7951-D
Radial Seal O. Air (AG122230)	RS3870
Radial Seal I. Air (AG122231)	RS3871
8103 Terra-Gator, 8104 Terra-Gator w/JD 6081HF Eng.	
Lube (716976)	BT486
Hyd. (718573)	BT8870-MPG
Box-Style Fuel	BF959
Fuel/Water Separator (RE65431)	BF7682-D
O. Air	PA2518 +
I. Air	PA2519
8203 Terra-Gator, 8204 Terra-Gator, 8244 Terra-Gator w/C9 Eng. (Tier 3)	
Lube (504594D1)	B7299 +
Radial Seal O. Air (AG122230)	RS3870 +
Radial Seal I. Air (AG122231)	RS3871 +
TG8300 Terra-Gator w/Sisu 8.4L Eng.	
P. Fuel/Water Separator (V836867591)	BF9839-D
F. Fuel (V836867595)	BF7951-D
Radial Seal O. Air (AG122230)	RS3870
Radial Seal I. Air (AG122231)	RS3871
TG8400 Terra-Gator w/Sisu 8.4L Eng.	
Radial Seal O. Air (AG122230)	RS3870
Radial Seal I. Air (AG122231)	RS3871
9103 Terra-Gator w/Cat 3176 Eng.	
Lube	B99 +
Steering (700266)	BT839-10
Fuel Spin-on	BF7587 +
Fuel/Water Separator (133-5673)	BF1283 +
O. Air (700282)	PA2573 40
I. Air (700274)	PA2574
9105 Terra-Gator w/Cat 3176C Eng.	
Lube	B99 +
Hyd. (718573)	BT8870-MPG
Fuel Spin-on	BF7587 +
Fuel/Water Separator (133-5673)	BF1283 +

AG-CHEM EQUIPMENT	
Fertilizer Applicators, Sprayers (cont'd.)	
9105 Terra-Gator w/Cat 3176C Eng. (cont'd.) O. Air (700282)	PA2573 40
I. Air (700274)	PA2574
9203 Terra-Gator w/Cat C13 (12.5L) Eng.	
Lube (1R1808)	B7299 +
Fuel (1R0749)	BF7587 +
Fuel (Tier 3) (1R0762)	BF7753
Radial Seal O. Air (Mann C30810)	RS3998
Radial Seal I. Air (Mann CF810)	RS3999
9205 Terra-Gator w/Cat C13 (12.5L) Eng. (Tier 3)	
Lube (1R1808)	B7299 +
Fuel Spin-on (1R0762)	BF7753
TG9300 Terra-Gator w/Cat C13 Eng.	
B-P Lube (AG133017)	B7577

AGCO	
Combines (Also See Gleaner)	
R40 w/Deutz BF6L913 Eng.	
Lube	B218
Fuel	BF988
Fuel/Water Separator (74394407)	BF892
O. Air	PA2509
I. Air	PA2510
R42 w/Cummins 6CTA8.3 Eng.	
Dual-Flow Lube	BD103 +
Hyd. Ele. (1300930)	PT289-10
Hyd. Spin-on (Gresen K23020)	BT287-3
P. Fuel/Water Separator	BF1280 +
S. Fuel	BF788
O. Air	PA2509
I. Air	PA2510
R42 w/Deutz BF6L913C Eng.	
Lube	B218
Fuel	BF988
Fuel/Water Separator (74394407)	BF892
O. Air (Don. P126318)	PA2509
I. Air	PA2510
R50 w/Deutz BF6L913C Eng.	
Lube	B218
Fuel	BF988
Fuel/Water Separator (74394407)	BF892
O. Air	PA2509
I. Air	PA2510
R52 w/Cummins 6CTA8.3 Eng.	
Dual-Flow Lube	BD103 +
Hyd. (1300930)	PT289-10
P. Fuel/Water Separator	BF1280 +
S. Fuel	BF788
Fuel/Water Separator (74394407)	BF892
O. Air	PA2509
I. Air	PA2510
R52 w/Deutz BF6L913C Eng.	
Lube	B218
Fuel	BF988
Fuel/Water Separator (74394407)	BF892
O. Air (Don. P126318)	PA2509
I. Air	PA2510
R55 w/Cummins CTA8.3 Eng.	
Dual-Flow Lube	BD103 +
R60 w/Deutz F8L513 Eng.	
F-F Lube	[2] B236 +
B-P Lube	B7577
Hyd. Ele. (1300930)	PT289-10
Hyd. Spin-on (Parker 921999)	BT839-10
Fuel (Mann WK940/5)	[2] BF900
O. Air	PA2509
I. Air	PA2510

OFF-HIGHWAY

Check Original Equipment Numbers in Parentheses.
40 Extreme Performance Version Available.

* See Product Guide for Variations of This Number.

AGCO	
Combines (Also See Gleaner) (cont'd.)	
C62 w/Cummins 6CTA8.3 Eng.	
Dual-Flow Lube.....	BD103 +
P. Fuel/Water Separator.....	BF1280 +
S. Fuel.....	BF788
Fuel/Water Separator (74394407).....	BF892
R62 w/Cummins 6CTA8.3 Eng.	
Dual-Flow Lube.....	BD103 +
Trans. (Don. P164378).....	BT8851-MPG
P. Fuel/Water Separator.....	BF1280 +
S. Fuel.....	BF788
Fuel/Water Separator (74394407).....	BF892
O. Air.....	PA2409
I. Air.....	PA2410
R62 w/Deutz F8L513 Eng.	
F-F Lube.....	[2] B236 +
Some B-P Lube Spin-on.....	B7577
Fuel.....	[2] BF900
Fuel/Water Separator (74394407).....	BF892
O. Air (Don. P126318).....	PA2509
I. Air.....	PA2510
R65 w/Cummins QSC8.3 Eng.	
Dual-Flow Lube.....	BD7309
Hyd. (Don. P164378).....	BT8851-MPG
Hyd. (Parker 921999).....	BT839-10
Hyd. (Parker 928766).....	BT8307-MPG
Fuel/Water Separator.....	BF1272-SPS +
R72 w/Cummins LTA10 Eng.	
Dual-Flow Lube.....	BD103 +
Fuel Spin-on.....	BF957-D +
Opt. Fuel/Water Separator.....	BF1212 +
O. Air.....	PA2509
I. Air.....	PA2510
R72 w/Deutz BF8L513 Eng.	
F-F Lube.....	[2] B236 +
B-P Lube.....	B7577
Fuel.....	[2] BF900
Fuel/Water Separator (74394407).....	BF892
O. Air (Don. P126318).....	PA2509
I. Air.....	PA2510
R75 w/Cummins M11 Eng.	
Dual-Flow Lube (Fleetguard LF9009).....	BD7309
Hyd. (Parker 921999).....	BT839-10
Hyd. (Parker 928766).....	BT8307-MPG
Hyd. (Don. P164378).....	BT8851-MPG
Fuel/Water Separator.....	BF1259
Fuel/Water Separator (Remote Mtd.) (74394407).....	BF892
I. Air (Don. P122425).....	PA2410
2500 w/Cummins 8.3L Eng.	
Lube.....	B205
P. Fuel/Water Separator.....	BF1280 +
S. Fuel.....	BF788
Fuel/Water Separator.....	BF892
8450 Windrower w/Cummins 4BT3.9 Eng.	
Lube.....	BT427
P. Fuel/Water Separator.....	BF1280 +
S. Fuel.....	BF788
8780XP w/Cummins 8.3L Eng.	
Dual-Flow Lube.....	BD103 +
Hyd. (104309-W91).....	BT389-10
9330 Hesston Series Windrower w/Cummins B3.3T Eng.	
Lube (700723604).....	BT8409
Charge Hyd. (700721747).....	BT8842-MPG
Hyd. (7738743).....	BT387-10
Hyd. Tank Breather (7825516).....	B163
Radial Seal O. Air (700716411).....	RS3934
Radial Seal I. Air (700716412).....	RS3935

AGCO	
Combines (Also See Gleaner) (cont'd.)	
9330 Hesston Series Windrower w/Cummins B3.3T Eng. (cont'd.)	
Cab Air (8022345).....	PA2440
9340 Hesston Series Windrower w/Cummins 4.5L Eng.	
Lube (700723392).....	BT427
Charge Hyd. (700721747).....	BT8842-MPG
Hyd. (7738743).....	BT387-10
Hyd. Tank Breather (7825516).....	B163
Fuel (700723393).....	BF1352-SPS
Radial Seal O. Air (700716411).....	RS3934
Radial Seal I. Air (700716412).....	RS3935
Cab Air (8022345).....	PA2440
9345, 9365 Hesston Series Windrowers w/Sisu 66CTA Eng.	
Lube (836662580).....	B7179
Charge Hyd. (700721747).....	BT8842-MPG
Hyd. (7738743).....	BT387-10
Hyd. Tank Breather (7825516).....	B163
Fuel (V836867595).....	BF7951-D
Fuel/Water Separator (V836867591).....	BF9839-D
Radial Seal O. Air (700727341).....	RS3506
Radial Seal I. Air (700727340).....	RS3507
Cab Air (8022345).....	PA2440

AGCO	
Lawn & Garden Equipment	
413H Mower w/Kohler Command 14 HP Eng.	
Lube.....	BT223
514H Mower w/Kohler Command 12.5 HP Eng.	
Lube (5205002).....	BT223
1614VH Mower w/Briggs & Stratton Vanguard 14 HP Eng.	
Lube (492932).....	B7165
ZT1644 Mower w/Kohler Command 18 HP Eng.	
Lube (1205001).....	B1410
1718H Lawn Tractor w/Briggs & Stratton 18 HP Eng.	
Lube (491056).....	BT223
2020 Mower w/Kohler Command 20 HP Eng.	
Lube (1205001).....	B1410

AGCO	
Sprayers (Also See Spra-Coupe)	
Eagle 8500 w/Cummins 5.9L Eng.	
Lube.....	BT7349
Hyd. (Don. P170311).....	BT8886-MPG
Hyd. (Fairey-Arlon FA57CC10).....	BT8307-MPG
Fuel/Water Separator (Fleetguard FS1240).....	BF1282
Eagle 8600 w/Cummins QSC8.3 Eng.	
Dual-Flow Lube.....	BD7309
Hyd. (Don. P170311).....	[2] BT8886-MPG
Fuel/Water Separator.....	BF1272-SPS +
Coolant.....	BW5074

AGCO	
Tractors	
ST22A w/1.1L Diesel Eng.	
Lube (72201898).....	B7356
Fuel (3608255M1).....	PF937
Radial Seal Air (3757472M91).....	RS4804
ST24A w/1.1L Diesel Eng.	
Lube (72201898).....	B7356
Fuel (3608255M1).....	PF937
Radial Seal Air (3757472M91).....	RS4804
ST25 w/3 Cyl. 1.1L Eng.	
Lube (72201898).....	B7356
Can-Type Fuel (3708675M1).....	BF884

AGCO	
Tractors (cont'd.)	
ST25 w/3 Cyl. 1.1L Eng. (cont'd.)	
Fuel Ele. (3608255M1).....	PF937
Radial Seal Air (3757472M91).....	RS4804
ST28A w/1.5L Eng.	
Lube (72201898).....	B7356
Fuel (3608255M1).....	PF937
ST30 w/Iseki 1.5L Eng.	
Lube (3710280M2).....	B7356
Fuel Ele. (3608255M1).....	PF937
ST30X w/Iseki Eng.	
Lube (To L Prefix S/N) (3710280M2).....	B7356
Lube (S/N L Prefix-up) (72201898).....	B7356
Can-Type Fuel (To L Prefix S/N) (3708675M1).....	BF884
Fuel Ele. (S/N L Prefix-up) (3608255M1).....	PF937
ST30X HST, ST32 HST w/Iseki Eng.	
Lube (72201898).....	B7356
Fuel Ele. (3608255M1).....	PF937
ST33A w/1.5L Eng.	
Lube (72201898).....	B7356
Fuel (3608255M1).....	PF937
ST34A w/Iseki 1.5L Eng.	
Lube (w/o Cab) (72201898).....	B7356
Lube (w/Cab) (3609410M1).....	B7356
Fuel (3608255M1).....	PF937
ST35, ST35X w/Iseki 1.5L Eng.	
Fuel Ele. (3702815M1).....	PF717
ST35 Compact, ST40 Compact	
Lube (3710280M2).....	B7356
Fuel Ele. (3702815M1).....	PF717
O. Air (3703703M91).....	PA5436
I. Air (3703704M91).....	PA5437
ST35H, ST40H w/Iseki 1.5L Eng.	
Some Lube (72201898).....	B7356
Fuel Ele. (3702815M1).....	PF717
ST40, ST40X w/Iseki 1.5L Eng.	
Some Lube (72201898).....	B7356
Fuel Ele. (3702815M1).....	PF717
ST41A w/Iseki 1.5L Turbo Eng.	
Fuel (3608255M1).....	PF937
GT45 w/Same 1000.3 (3.0L) Eng.	
Lube (72217092).....	B233
GT45A w/Same 1000.3 (3.0L) Eng.	
Lube (72217092).....	B233
ST45 w/Iseki 4 Cyl. 2.2L Eng.	
Fuel Ele. (3702815M1).....	PF717
ST45H w/Iseki 4 Cyl. 2.2L Eng.	
Fuel Ele. (3702815M1).....	PF717
ST47A, ST52A w/4 Cyl. 2.2L Eng.	
Fuel Ele. (3702815M1).....	PF717
GT55 w/Same 1000.3 (3.0L) Turbo Eng.	
Lube (72217092).....	B233
O. Air (72270878).....	PA3669-FN
I. Air (72270877).....	PA2419
GT55A w/Same 1000.3 (3.0L) Turbo Eng.	
Lube (72217092).....	B233
O. Air (72270878).....	PA3669-FN
I. Air (72270877).....	PA2419
ST55 w/Iseki 4 Cyl. 2.8L Eng.	
Fuel Ele. (3702815M1).....	PF717
ST60A w/4 Cyl. 3.0L Eng.	
Fuel Ele. (3702815M1).....	PF717
GT65 w/Same 1000.4 (4.0L) Eng.	
Lube (72217092).....	B233

Check Original Equipment Numbers in Parentheses.

* See Product Guide for Variations of This Number.

AGCO Tractors (cont'd.)	
GT65 w/Same 1000.4 (4.0L) Eng. (cont'd.)	
O. Air (72270878)	PA3669-FN
I. Air (72270877)	PA2419
GT65A w/Same 1000.4 (4.0L) Eng.	
Lube (72517092)	B233
O. Air (72270878)	PA3669-FN
I. Air (72270877)	PA2419
LT70 w/Cummins B3.9T Eng.	
Lube (72515699)	BT427
Hyd. Ele. (3615949M2)	H9112
Fuel/Water Separator (72515734)	BF1226
14 3/4 In. Radial Seal O. Air (3901475-M1)	RS3922
14 7/32 In. Radial Seal I. Air (3901476-M1)	RS3923
15 23/32 In. Radial Seal O. Air (3901477-M1)	RS3992
15 5/32 In. Radial Seal I. Air (3901478-M1)	RS3993
Cab Air (3388840-M2)	PA5626
GT75 w/Same 1000.4 (4.0L) Turbo Eng.	
O. Air (72270878)	PA3669-FN
I. Air (72270877)	PA2419
GT75A w/Same 1000.4 (4.0L) Turbo Eng.	
O. Air (72270878)	PA3669-FN
I. Air (72270877)	PA2419
LT75 w/Cummins 4.5L Eng.	
Lube (72517840)	B7327
Radial Seal O. Air (3901475-M1)	RS3922
Radial Seal I. Air (3901476-M1)	RS3923
LT75A w/Sisu 4.4L Turbo Eng.	
Lube (V836662580)	B7179
Hyd. (To S/N TO36017, Load Sensing) (3618662M2)	H9075
Fuel (Pre-Filter) (V836862600)	BF9837-D
F. Fuel (V836862602)	BF7677-D
Radial Seal O. Air (3901475-M1)	RS3922
Radial Seal I. Air (3901476-M1)	RS3923
LT85 w/Cummins B3.9T Eng.	
Lube (72515699)	BT427
Hyd. Ele. (3615949M2)	H9112
Fuel/Water Separator (72515734)	BF1226
14 3/4 In. Radial Seal O. Air (3901475-M1)	RS3922
14 7/32 In. Radial Seal I. Air (3901476-M1)	RS3923
15 23/32 In. Radial Seal O. Air (3901477-M1)	RS3992
15 5/32 In. Radial Seal I. Air (3901478-M1)	RS3993
Cab Air (3388840-M2)	PA5626
LT85A w/Sisu 4.4L Eng. (Tier 3)	
Lube (836662580)	B7179
Fuel (836867595)	BF7951-D
Fuel (836867591)	BF9839-D
Radial Seal O. Air (4270035M1)	RS3971
Radial Seal I. Air (4270036M1)	RS5304
LT90 w/Cummins 4.5L Eng.	
Lube (72517840)	B7327
Radial Seal O. Air (3901475-M1)	RS3922
Radial Seal I. Air (3901476-M1)	RS3923
LT90A w/Sisu 4.4L Turbo Eng.	
Lube (V836662580)	B7179
Hyd. (To S/N TO36017, Load Sensing) (3618662M2)	H9075
Fuel (Pre-Filter) (V836862600)	BF9837-D
F. Fuel (V836862602)	BF7677-D
Radial Seal O. Air (4270035M1)	RS3971
Radial Seal I. Air (4270036M1)	RS5304

AGCO Tractors (cont'd.)	
LT95A w/Sisu 4.4L Eng. (Tier 3)	
Lube (V836662580)	B7179
Fuel (V836867591)	BF9839-D
Fuel/Water Separator (V836867595)	BF7951-D
Radial Seal O. Air (4270035M1)	RS3971
Radial Seal I. Air (4270036M1)	RS5304
RT95 w/Cummins B5.9T Eng.	
Lube	BT339 +
Some Hyd. Ele. (Load Sensing) (3902287-M1)	H9074
P. Fuel/Water Separator (72501531)	BF1280 +
S. Fuel (72501530)	BF788
Radial Seal O. Air (3901475-M1)	RS3922
Radial Seal I. Air (3901476-M1)	RS3923
Cab Air (3388840-M2)	PA5626
RT100, RT120 (Auto Quadrashift) w/Cummins 6.7L Eng.	
Lube (72517840)	B7327
Hyd. Ele. (R.H. Load Sensing) (3902287-M1)	H9074
Radial Seal O. Air (4271467M1)	RS3734
Radial Seal I. Air (4271468M1)	RS3885
RT100, RT120 (Power Maxx CVT) w/Cummins 6.7L Eng.	
Lube (72517840)	B7327
Radial Seal O. Air (4271467M1)	RS3734
Radial Seal I. Air (4271468M1)	RS3885
RT100A, RT120A (Auto 6) w/Sisu 6.6L Eng.	
Lube (V836662580)	B7179
Hyd. Ele. (R.H. Load Sensing) (3618662M2)	H9075
P. Fuel/Water Separator (V836862600)	BF9837-D
F. Fuel (V836862602)	BF7677-D
Radial Seal O. Air (4271467M1)	RS3734
Radial Seal I. Air (4271468M1)	RS3885
RT100A, RT120A (Power Maxx CVT) w/Sisu 6.6L Eng.	
Lube (V836662580)	B7179
F. Fuel (V836862602)	BF7677-D
Radial Seal O. Air (4271467M1)	RS3734
Radial Seal I. Air (4271468M1)	RS3885
RT110A, RT120A (Auto 6) w/Sisu 6.6L Eng. (Tier 3)	
Lube (V836662580)	B7179
Hyd. Ele. (R.H. Load Sensing) (3618662M2)	H9075
Fuel (V836867591)	BF9839-D
Fuel/Water Separator (V836867595)	BF7951-D
RT110A, RT120A (Power Maxx CVT) w/Sisu 6.6L Eng. (Tier 3)	
Lube (V836662580)	B7179
Fuel (V836867591)	BF9839-D
Fuel/Water Separator (V836867595)	BF7951-D
RT115 w/Cummins B5.9T Eng.	
Lube	BT339 +
Some Hyd. Ele. (Load Sensing) (3902287-M1)	H9074
P. Fuel/Water Separator (72501531)	BF1280 +
S. Fuel (72501530)	BF788
Radial Seal O. Air (3901477-M1)	RS3992
Radial Seal I. Air (3901478-M1)	RS3993
Cab Air (3388840-M2)	PA5626
RT130, RT145 w/Cummins B5.9T Eng.	
Lube (To S/N 21473517) (72501532)	BT339 +
Hyd. Ele. (Load Sensing) (3902287-M1)	H9074
P. Fuel/Water Separator (72501531)	BF1280 +
S. Fuel (72501530)	BF788
In-Line Fuel (3826094)	BF1173
P. Fuel (Coalescer) (3780299M1)	BF7681-D

AGCO Tractors (cont'd.)	
RT130, RT145 w/Cummins B5.9T Eng. (cont'd.)	
Radial Seal O. Air (3902783M1)	RS3994
Radial Seal I. Air (3902782M1)	RS3995
Cab Air (3388840-M2)	PA5626
RT135, RT150 (Power Maxx CVT) w/Cummins 6.7L Eng.	
Lube (4897898)	BT7237
Radial Seal O. Air (3782386M1)	RS3504
Radial Seal I. Air (3782387M1)	RS3505
RT135, RT150 (Auto Quadrashift) w/Cummins 6.7L Eng.	
Lube (4897898)	BT7237
Hyd. Ele. (R.H. Load Sensing) (3618662M1)	H9075
Radial Seal O. Air (3782386M1)	RS3504
Radial Seal I. Air (3782387M1)	RS3505
RT140A, RT155A (Power Maxx CVT) w/Sisu 6.6L CTA Eng.	
Lube (V836662580)	B7179
Radial Seal O. Air (3782386M1)	RS3504
Radial Seal I. Air (3782387M1)	RS3505
RT140A, RT155A (Quadrashift) w/Sisu 6.6L CTA Eng.	
Lube (V836662580)	B7179
Hyd. Ele. (R.H. Load Sensing) (3618662M2)	H9075
Radial Seal O. Air (3782386M1)	RS3504
Radial Seal I. Air (3782387M1)	RS3505
RT140A, RT155A (Auto 6) w/Sisu 6.6L CTA Eng. (Tier 3)	
Lube (V836662580)	B7179
Hyd. Ele. (R.H. Load Sensing) (3618662M2)	H9075
P. Fuel/Water Separator (V836867595)	BF7951-D
F. Fuel (V836867591)	BF9839-D
RT140A, RT155A (Power Maxx CVT) w/Sisu 6.6L CTA Eng. (Tier 3)	
Lube (V836662580)	B7179
Radial Seal O. Air (3782386M1)	RS3504
Radial Seal I. Air (3782387M1)	RS3505
DT160, DT180 w/Cummins C8.3T Eng.	
Dual-Flow Lube (3919562)	BD324
Hyd. Ele. (R.H. Load Sensing) (3902287-M1)	H9074
P. Fuel/Water Separator (72501531)	BF1280 +
S. Fuel (72501530)	BF788
O. Air (5016603M1)	PA2538
I. Air (5016604M1)	PA2539
Cab Air (3388840-M2)	PA5626
Coolant (72509505)	BW5074
RT165A (Auto 6) w/Sisu 7.4L CTA Eng. (Tier 3)	
Lube (V836662580)	B7179
Hyd. Ele. (R.H. Load Sensing) (3618662M2)	H9075
P. Fuel/Water Separator (V836867595)	BF7951-D
F. Fuel (V836867591)	BF9839-D
DT180A w/Sisu 7.4L Turbo Eng. (Tier 2)	
Lube (V836662111)	B7179
Fuel (Pre-Filter) (V836862600)	BF9837-D
F. Fuel (V836862602)	BF7677-D
DT180A w/Sisu 6 Cyl. Turbo Eng. (Tier 3)	
Lube (V836662580)	B7179
P. Fuel (V836867591)	BF9839-D
F. Fuel (V836867595)	BF7951-D
DT200 w/Cummins C8.3T Eng.	
Dual-Flow Lube (3919562)	BD324

OFF-HIGHWAY

Check Original Equipment Numbers in Parentheses.

* See Product Guide for Variations of This Number.

AGCO Tractors (cont'd.)	
DT200 w/Cummins C8.3T Eng. (cont'd.)	
Hyd. Ele. (3902287-M1)	H9074
P. Fuel/Water Separator (72501531)	BF1280 +
S. Fuel (72501530)	BF788
O. Air (5016603M1)	PA2538
I. Air (5016604M1)	PA2539
Cab Air (3388840-M2)	PA5626
Coolant (72509505)	BW5074
DT200A w/Sisu 7.4L Turbo Eng. (Tier 2)	
Lube (V836662111)	B7179
Fuel (Pre-Filter) (V836862600)	BF9837-D
F. Fuel (V836862602)	BF7677-D
DT200A w/Sisu 6 Cyl. Turbo Eng. (Tier 3)	
Lube (V836662580)	B7179
P. Fuel (V836867591)	BF9839-D
F. Fuel (V836867595)	BF7951-D
DT220 w/Cummins C8.3T Eng.	
Dual-Flow Lube (3919562)	BD324
P. Fuel/Water Separator (72501531)	BF1280 +
S. Fuel (72501530)	BF788
O. Air (5016603M1)	PA2538
I. Air (5016604M1)	PA2539
Cab Air (3388840-M2)	PA5626
DT220A w/Sisu 8.4L Eng. (Tier 2)	
Lube (V836862582)	B7363
P. Fuel (V836862600)	BF9837-D
F. Fuel (V836862602)	BF7677-D
DT220A w/Sisu 8.4L Eng. (Tier 3)	
Lube (V836862582)	B7363
P. Fuel (V836867591)	BF9839-D
F. Fuel (V836867595)	BF7951-D
DT225 w/Cummins C8.3T Eng.	
Dual-Flow Lube (3919562)	BD324
Hyd. Ele. (3902287-M1)	H9074
P. Fuel/Water Separator (72501531)	BF1280 +
S. Fuel (72501530)	BF788
O. Air (5016603M1)	PA2538
I. Air (5016604M1)	PA2539
Cab Air (3388840-M2)	PA5626
Coolant (72509505)	BW5074
DT240A w/Sisu 8.4L Eng. (Tier 2)	
Lube (V836862582)	B7363
P. Fuel (V836862600)	BF9837-D
F. Fuel (V836862602)	BF7677-D
DT240A w/Sisu 8.4L Eng. (Tier 3)	
Lube (V836862582)	B7363
P. Fuel (V836867591)	BF9839-D
F. Fuel (V836867595)	BF7951-D
DT250B, DT275B w/Sisu 84CTA (8.4L) Eng.	
F-F Lube (V836862582)	B7363
Fuel (V836867591)	BF9839-D
Fuel/Water Separator (V836867595)	BF7951-D
4650, 4660	
Lube (72217092)	B233
Can-Type Fuel (70251397)	BF825
5650, 5660	
Lube (72217092)	B233
5670	
Lube (72217092)	B233
Can-Type Fuel (70251397)	BF825
5680	
Lube (72217092)	B233
Can-Type Fuel (70251397)	BF825
6670	
Lube (72217092)	B233
Can-Type Fuel (70251397)	BF825

AGCO Tractors (cont'd.)	
6680	
Lube (72217092)	B233
Can-Type Fuel (70251397)	BF825
I. Air (72270877)	PA2419
6690	
Can-Type Fuel (70251397)	BF825
I. Air (72270877)	PA2419
7600, 7630	
Lube	BT348
Can-Type Fuel (72270887)	BF884
I. Air (72270877)	PA2419
7650	
Can-Type Fuel (72270887)	[2] BF884
Agcstar 8360 w/Cummins N14 Eng.	
Dual-Flow Lube (72501533)	BD103 +
Fuel/Water Separator (72515622)	BF1259
Fuel/Water Separator (Remote Mtd.) (74394407)	BF892
O. Air (3633059M1)	PA2713
I. Air (3632350M1)	PA2714
Coolant (1076751M1)	BW5073
Agcstar 8425 w/Cummins N14 Eng.	
Dual-Flow Lube (72501533)	BD103 +
Hyd. (Don. P165876)	BT8308-MPG
Fuel/Water Separator (72515622)	BF1259
Fuel/Water Separator (Remote Mtd.) (74394407)	BF892
O. Air (To S/N 100200) (3633059M1)	PA2713
I. Air (To S/N 100200) (3632350M1)	PA2714
O. Air (S/N 100200-up) (72527840)	PA1894 40
I. Air (S/N 100200-up) (72527839)	PA1905
Coolant (1076751M1)	BW5073
Agcstar 8425 w/Detroit Diesel Series 60 Eng.	
Lube (72526443)	[2] B495 +
P. Fuel	BF5800 +
S. Fuel (72526444)	BF5810 +
Fuel/Water Separator (74394407)	BF892
O. Air (To S/N 100200) (3633059M1)	PA2713
I. Air (To S/N 100200) (3632350M1)	PA2714
O. Air (S/N 100200-up) (72527840)	PA1894 40
I. Air (S/N 100200-up) (72527839)	PA1905
Coolant (74029089)	BW5136
8610	
Lube (72217092)	[2] B233
Can-Type Fuel (72270887)	[2] BF884
O. Air (72270878)	PA3669-FN
I. Air (72270877)	PA2419
8630	
Can-Type Fuel (72270887)	[2] BF884
8745, 8765 w/Cummins 3.9L Eng.	
Lube (72515699)	BT427
Fuel/Water Separator (72515734)	BF1226
14 3/4 In. Radial Seal O. Air (3901475-M1)	RS3922
14 7/32 In. Radial Seal I. Air (3901476-M1)	RS3923
15 23/32 In. Radial Seal O. Air (3901477-M1)	RS3992
15 5/32 In. Radial Seal I. Air (3901478-M1)	RS3993
Cab Air (3388840-M2)	PA5626
8745, 8765 w/Valmet Eng.	
Lube (V836662580)	B7179
Can-Type Fuel (72270887)	BF884
14 3/4 In. Radial Seal O. Air (3901475-M1)	RS3922
14 7/32 In. Radial Seal I. Air (3901476-M1)	RS3923

AGCO Tractors (cont'd.)	
8745, 8765 w/Valmet Eng. (cont'd.)	
15 23/32 In. Radial Seal O. Air (3901477-M1)	RS3992
15 5/32 In. Radial Seal I. Air (3901478-M1)	RS3993
Cab Air (3388840-M2)	PA5626
8775, 8785 w/Cummins Eng.	
Hyd. Pump (R.H. Side) (3902287-M1)	H9074
P. Fuel/Water Separator (72501531)	BF1280 +
S. Fuel (72501530)	BF788
14 3/4 In. Radial Seal O. Air (3901475-M1)	RS3922
14 7/32 In. Radial Seal I. Air (3901476-M1)	RS3923
15 23/32 In. Radial Seal O. Air (3901477-M1)	RS3992
15 5/32 In. Radial Seal I. Air (3901478-M1)	RS3993
Cab Air (3388840-M2)	PA5626
8775, 8785 w/Valmet Eng.	
Lube (V836662580)	B7179
Hyd. Pump (R.H. Side) (3902287-M1)	H9074
Can-Type Fuel (72270887)	[2] BF884
14 3/4 In. Radial Seal O. Air (3901475-M1)	RS3922
14 7/32 In. Radial Seal I. Air (3901476-M1)	RS3923
15 23/32 In. Radial Seal O. Air (3901477-M1)	RS3992
15 5/32 In. Radial Seal I. Air (3901478-M1)	RS3993
Cab Air (3388840-M2)	PA5626
8795 w/Valmet Eng.	
Lube (836647133)	B7179
9435, 9455 w/Series 40 (7.6L) Eng.	
F-F Lube (To S/N 936301) (72516519)	B7030
Dual-Flow Lube (S/N 936301-up) (72513286)	BD324
Hyd. Ele. (3902287-M1)	H9074
Fuel/Water Separator (Remote Mtd.) (74394407)	BF892
O. Air (72162543)	PA3775
I. Air (72162544)	PA3774
Cab Air (72160249)	PA2485
Coolant (72509523)	BW5082
9630 w/Deutz BF6L913 Eng.	
Lube (1174420)	B218
Hyd. (72509129)	PT467-MPG
Trans. (30-3506819)	BT8851-MPG
Fuel (1174423)	BF7931
Fuel/Water Separator (S/N 921001-up) (74394407)	BF892
O. Air (72162545)	PA2421
I. Air (72163296)	PA1967
Cab Air (72160249)	PA2485
9635 w/Series 40 (7.6L) Eng.	
F-F Lube (To S/N 932301) (72516519)	B7030
Dual-Flow Lube (S/N 932301-up) (72513286)	BD324
Hyd. (To S/N 932301) (72509129)	PT467-MPG
Trans. (30-3506819)	BT8851-MPG
Fuel/Water Separator (74394407)	BF892
O. Air (72162543)	PA3775
I. Air (72162544)	PA3774
Cab Air (72160249)	PA2485
9650 w/Deutz BF6L913 Eng.	
Lube (1174420)	B218
Hyd. (72509129)	PT467-MPG
Trans. (30-3506819)	BT8851-MPG
Fuel (1174423)	BF7931

Check Original Equipment Numbers in Parentheses.
40 Extreme Performance Version Available.

+ See Product Guide for Variations of This Number.

AGCO Tractors (cont'd.)	
9650 w/Deutz BF6L913 Eng. (cont'd.)	
Fuel/Water Separator (S/N 941001-up) (74394407)	BF892
O. Air (72162545)	PA2421
I. Air (72163296)	PA1967
Cab Air (72160249)	PA2485
9655 w/Series 40 (7.6L) Eng.	
F-F Lube (To S/N 952301) (72516519)	B7030
Dual-Flow Lube (S/N 952301-up) (72513286)	BD324
Hyd. (To S/N 952301) (72509129)	PT467-MPG
Trans. (30-3506819)	BT8851-MPG
Fuel/Water Separator (74394407)	BF892
O. Air (72162543)	PA3775
I. Air (72162544)	PA3774
Cab Air (72160249)	PA2485
9670 w/Deutz BF6L513 Eng.	
Lube (1174421) [2] B236 +	
Hyd. (To S/N 962001) (72509129)	PT467-MPG
Trans. (30-3506819)	BT8851-MPG
Fuel (1174423)	BF7931
Fuel/Water Separator (S/N 961001-up) (74394407)	BF892
O. Air (72162543)	PA3775
I. Air (72162544)	PA3774
Cab Air (72160249)	PA2485
9675 w/Series 40 (8.7L) Turbo Eng.	
F-F Lube (To S/N 972301) (72516519)	B7030
Dual-Flow Lube (S/N 972301-up) (72513286)	BD324
Hyd. (To S/N 972301) (72509129)	PT467-MPG
Trans. (30-3506819)	BT8851-MPG
Fuel/Water Separator (74394407)	BF892
O. Air (72162543)	PA3775
I. Air (72162544)	PA3774
Cab Air (72160249)	PA2485
Coolant (72509523)	BW5082
9690 w/Deutz BF6L513 Eng.	
Lube (1174421) [2] B236 +	
Hyd. (To S/N 982001) (72509129)	PT467-MPG
Trans. (30-3506819)	BT8851-MPG
Fuel (1174423)	BF7931
Fuel/Water Separator (S/N 981001-up) (74394407)	BF892
O. Air (72162543)	PA3775
I. Air (72162544)	PA3774
Cab Air (72160249)	PA2485
9695 w/Series 40 (8.7L) Turbo Eng.	
F-F Lube (To S/N 992301) (72516519)	B7030
Dual-Flow Lube (S/N 992301-up) (72513286)	BD324
Hyd. (To S/N 992301) (72509129)	PT467-MPG
Trans. (30-3506819)	BT8851-MPG
Fuel/Water Separator (74394407)	BF892
O. Air (72162543)	PA3775
I. Air (72162544)	PA3774
Cab Air (72160249)	PA2485
Coolant (72509523)	BW5082
9735, 9745 w/Cummins Eng.	
Lube (72501532)	BT339 +
Hyd. Pump (R.H. Side) (3902287-M1)	H9074
P. Fuel/Water Separator (72501531)	BF1280 +
S. Fuel (72501530)	BF788
Radial Seal O. Air (3902783M1)	RS3994
Radial Seal I. Air (3902782M1)	RS3995
Cab Air (3388840-M2)	PA5626
9735, 9745 w/Valmet Eng.	
Lube (V836662580)	B7179
Hyd. Pump (R.H. Side) (3902287-M1)	H9074
Can-Type Fuel (72270887) [2] BF884	

AGCO Tractors (cont'd.)	
9735, 9745 w/Valmet Eng. (cont'd.)	
Radial Seal O. Air (3902783M1)	RS3994
Radial Seal I. Air (3902782M1)	RS3995
Cab Air (3388840-M2)	PA5626
9755, 9765, 9775, 9785 w/Cummins Eng.	
Dual-Flow Lube (72513286)	BD324
Hyd. Ele. (R.H. Load Sensing) (3902287-M1)	H9074
P. Fuel/Water Separator (72501531)	BF1280 +
S. Fuel (72501530)	BF788
O. Air (5016603M1)	PA2538
I. Air (5016604M1)	PA2539
Cab Air (3388840-M2)	PA5626
9755, 9765, 9775, 9785 w/Navistar Eng.	
Dual-Flow Lube (72513286)	BD324
Hyd. Ele. (R.H. Load Sensing) (3902287-M1)	H9074
Fuel (2001-on, 30 Micron) (3780931M1)	BF7783-D
Fuel (2001-on, 150 Micron) (3780299M1)	BF7681-D
O. Air (5016603M1)	PA2538
I. Air (5016604M1)	PA2539
Cab Air (3388840-M2)	PA5626
9815 w/Series 40 (8.7L) Turbo Eng.	
Lube (72516519)	B7030
Hyd. (To S/N 992001) (72509129)	PT467-MPG
Trans. (30-3506819)	BT8851-MPG
Fuel/Water Separator (74394407)	BF892
O. Air (72162543)	PA3775
I. Air (72162544)	PA3774
Cab Air (72160249)	PA2485

AGRCAT Equipment	
2740 Tractor	
Fuel (CX0706)	BF790
2920 Tractor	
Fuel (CX0706)	BF790

AGRALE Tractors	
4100 w/E89 Eng.	
Lube (1174418)	BT292
Fuel (Q1H4117)	BF988
Air (2165049)	PA2405

AGRITALIA Tractors (Also See Valtra)	
5.1000 Series w/Deutz F3L912 Eng.	
Lube (1174418)	BT292
Fuel (Q1H4117)	BF988
Air (2165049)	PA2405
6.1000 Series w/Deutz F3L913 Eng.	
Lube	BT292
Fuel	BF988
8.1000 Series w/Deutz F4L913 Eng.	
Lube	BT292

AHLMANN Tractors	
AS4 w/Deutz BF3L1011 Eng.	
Lube	B178
Fuel	BF790
AS5, AS5S w/Deutz F4L1011 Eng.	
Lube	B178
Fuel	BF790
AL6, AL6B w/Deutz F2L511 Eng.	
Lube	B178

AHLMANN Tractors (cont'd.)	
AL6, AL6B w/Deutz F2L511 Eng. (cont'd.)	
Fuel	BF790
AS6, AS6S w/Deutz BF4L1011 Eng.	
Lube	B178
Fuel	BF790
Radial Seal O. Air (Mann C17337)	RS3544
Radial Seal I. Air (Mann CF990)	RS3545
AL7, AL7C, AL7G, AL8, AL8C, AL8S w/Perkins 3.152 Eng.	
Lube	BT215
Some Lube	BT216
Can-Type Fuel	BF825
AS7C, AS7CS w/Deutz F4L913 Eng.	
Lube	BT292
Fuel	BF988
AS7C w/Perkins 3.152 Eng.	
Lube	BT215
Some Lube	BT216
Can-Type Fuel	BF825
AL8, AL8C, AL8S w/Deutz F3L912, F3L913 Eng.	
Lube	BT292
Fuel	BF988
AL8D w/Deutz BF4L1011 Eng.	
Lube	B178
Fuel	BF790
AF9 w/Deutz F4L912 Eng.	
Lube	BT292
Fuel	BF988
AS10, AS10S w/Deutz BF4L913 Eng.	
Lube (To Eng. S/N 8484070)	BT735
Lube (Eng. S/N 8484070-up)	B236 +
Fuel	BF988
AS12, AS12D, AS12E w/Deutz F6L912, F6L913 Eng.	
Lube	B236 +
Fuel	BF988
AS12 w/Ford Eng.	
Lube	PT12
Can-Type Fuel	BF825
Air (Mann C20325)	PA2866
AS12D, AS12E w/Deutz BF6L913 Eng.	
Lube	B218
Fuel	BF988
AS14/S w/Deutz BF4L1012 Eng.	
Lube	B236 +
3 15/32 In. Fuel	BF790
4 27/32 In. Fuel	BF988
AS15T, AS15TS, AS18T, AS18TS w/Deutz BF6L913 Eng.	
Lube	B218
Fuel	BF988
AF16 w/Deutz F6L912 Eng.	
Lube	B236 +
Fuel	BF988
A45, A45L w/Deutz F3L514 Eng.	
Lube Ele.	P960
Steering	PT691
Fuel Ele.	PF950 +
AS45 w/Deutz F3L1011 Eng.	
Lube	B228
In-Line Fuel	BF7725
Fuel Spin-on	BF790
Radial Seal Air (Mann C14200)	RS3942
A50, A60 w/Deutz Eng.	
Steering	PT691

OFF-HIGHWAY

Check Original Equipment Numbers in Parentheses.

* See Product Guide for Variations of This Number.

AHLMANN	
Tractors (cont'd.)	
A50, A60 w/Deutz Eng. (cont'd.)	
Fuel Ele.	PF950 +
AF60 w/Deutz F3L1011 Eng.	
Lube (Mann W712/4)	B228
In-Line Fuel (Mann WK31/4)	BF7725
Fuel Spin-on (Mann WK712/2)	BF7915
Radial Seal O. Air (Mann C14200)	RS3942
Radial Seal I. Air (Mann CF200)	RS3943
A68 w/Mercedes-Benz OM314 Eng.	
Lube	P41
Steering	PT691
Fuel Ele.	PF950 +
A69 w/Deutz F4L912 Eng.	
Lube	BT292
Steering	PT691
Fuel	BF988
AL70e w/Deutz F4L1011 Eng.	
Lube	B228
In-Line Fuel	BF7725
Fuel Spin-on	BF790
AS70, AS90 w/Deutz BF4L1011 Eng.	
Lube	B228
In-Line Fuel	BF7725
Fuel Spin-on	BF790
AL85t, AL100t, AL100ti w/Deutz BF4L1011F Eng.	
Lube	B178
Fuel (w/Drain)	BF587-D+
Fuel (w/o Drain)	BF790
A110 w/Deutz F6L514 Eng.	
Lube Ele. (To 1/1967)	P41
Lube Spin-on (1/1967-on)	B236 +
Steering	PT691
Fuel Ele.	PF950 +
A111Z w/Deutz F3L514 Eng.	
Lube Ele.	P960
Steering	PT691
Fuel Ele.	PF950 +
AS150 w/Deutz BF4M2012 Eng.	
Lube	BT292
Fuel	BF988
Radial Seal Air (Mann C20500)	RS3992

AIR PUMPS	
Compressors	
Models w/Dorman Diesel Eng.	
Lube	P198
Fuel	[2] PF831
ARM250 Rotary Compressor	
Lube (1961-on)	PT213
ARM2395, ARM2600 Rotary Compressors	
Lube (1961-on)	[2] PT213

AIRCO	
Welders	
300	
Lube	PT12
Can-Type Fuel	[2] BF825
Air	PA1667-FN +

AIRMAN	
Compressors	
SDG35S, SDG45S Generators w/Isuzu 4BG1 Eng.	
Lube	B7144
Fuel Spin-on	BF954
SDG60S Generator w/Isuzu 4BG1T Eng.	
Fuel Spin-on	BF954

AIRMAN	
Compressors (cont'd.)	
PDS70S Compressor w/Isuzu 3YC Eng.	
Lube (Mann W940)	B7156
SDG75S Generator w/Isuzu 6BG1 Eng.	
Fuel	BF7602
PDS90S Compressor w/Isuzu 3YE Eng.	
Lube (Mann W940)	B7156
SDG100S Generator w/Isuzu 6BG1T Eng.	
Fuel	BF7602
PDS185S Compressor w/Isuzu C240 Eng.	
Lube Ele.	P266
Lube Spin-on	B118
Fuel Spin-on	BF954
PDS375S Compressor w/Isuzu Eng.	
Fuel Spin-on	BF954

AIRMAN	
Excavators	
AX15-2K, AX17-2, AX22-2 w/Kubota D1105 Eng.	
Lube	B161-S
AX16, AX16-2N, AX17-2N, AX22-2 w/Kubota D1105 Eng.	
Lube	B161-S
In-Line Fuel	BF840 +
AX22, AX22CGL w/Kubota D1105 Eng.	
Lube	B161-S
In-Line Fuel	BF840 +
Air (P812511)	PA3820-FN
AX29u, AX29uCGL, AX32u, AX32uCGL, AX36u, AX36uCGL w/Isuzu 3LD1 Eng.	
Lube	B179
AX30-2, AX35-2 w/Kubota V1505 Eng.	
Lube	B161-S
Fuel Spin-on	BF940
AX40-2, AX45-2, AX45CGL-2 w/Kubota V2203 Eng.	
Lube	B7152
Fuel/Water Separator	BF1257
AX75CGL-2 w/Kubota V1505 Eng.	
Lube	B161-S

AIR-O-FAN	
Sprayers	
Models w/Perkins V8 540 Eng.	
Lube	[2] BT237
Can-Type Fuel	[2] BF812
O. Air	PA1902-FN +
I. Air	PA1912
D2/35 w/JD 6068 Eng.	
Lube	B7125
Fuel (RE60021)	BF7675-D
D2/40 w/JD 6068HF Eng.	
P. Fuel/Water Separator (RE529643)	BF7950-D
S. Fuel/Water Separator (RE522878)	BF7949-D
D2/40 w/JD 6081 Eng.	
Lube (BT486)	BT486
Box-Style Fuel	BF959
Fuel Spin-on	BF592
D2/45 w/JD 6081HF Eng.	
Radial Seal O. Air (Don. P777868)	RS3870 +
Radial Seal I. Air (Don. P777869)	RS3871 +
D37, D39 w/JD 4045 PowerTech Eng.	
Lube (RE59754)	B7125
Fuel (RE60021)	BF7675-D
Fuel Spin-on	BF592
D39 w/JD 6068HF PowerTech Eng.	
Lube (RE504836)	B7322

AIR-O-FAN	
Sprayers (cont'd.)	
D39 w/JD 6068HF PowerTech Eng. (cont'd.)	
P. Fuel/Water Separator (RE529643)	BF7950-D
S. Fuel/Water Separator (RE522878)	BF7949-D
304SS w/JD Eng.	
Lube (RE59754)	B7125
Fuel (RE60021)	BF7675-D

AJAX	
Marine Engines	
Achilles	
Lube	PT12
Fuel Ele. (To 1961)	PF838
Amazon	
Fuel Ele. (To 1961)	PF838
Amethyst	
Lube	P174
Argonaut	
Lube	P174
Argosy	
Fuel Ele. (To 1961)	[3] PF838
Aries	
Lube	PT29
Fuel Ele. (To 1961)	PF838
Atlanta	
Fuel Ele. (To 1961)	[2] PF838

AKERMAN	
Excavators	
H3, H3B w/Volvo TD31ACE Eng.	
Lube Spin-on	B975
H5M w/Volvo Eng.	
Lube	B975
Hyd. Breather	PT213
Fuel	BF587-D+
Air (8237018)	PA2771
H7, H7BLC, H7M, H7MB w/Volvo TD60B, T61ACE Eng.	
Lube	B975
Hyd. (42919)	PT213
Can-Type Fuel	BF825
Fuel Spin-on	BF988
Opt. Fuel/Water Separator	BF1221
Air	PA2771
H9, H9B, H9BLC, H9M, H9MB, H9T w/Volvo TD60A, TD70B Eng.	
Lube Spin-on	B975
Hyd.	PT213
Fuel Spin-on	BF988
Can-Type Fuel	BF825
Opt. Fuel/Water Separator	BF1221
Air	PA2771
H9 w/Volvo D70A Eng.	
Lube Spin-on	B975
Hyd.	PT213
TorqConv.	PT82-HD+
Can-Type Fuel	BF825
Air	PA2771
H10, H10B, H10LC, H10M, H10MB w/Volvo TD60B Turbo, TD61ACE Eng.	
Lube	B76 +
Lube (Upgrade)	B76-SS +
Hyd.	PT213
Fuel	[2] BF988
Opt. Fuel/Water Separator	BF1221
Air	PA2771
H11 w/Volvo D70A Eng.	
Lube Spin-on	B975

Check Original Equipment Numbers in Parentheses.

+ See Product Guide for Variations of This Number.

AKERMAN Excavators (cont'd.)	AKERMAN Excavators (cont'd.)	AKSA Generators
H11 w/Volvo D70A Eng. (cont'd.)	H16, H16B, H16C, H16D w/Volvo TD100A Turbo Diesel Eng. (cont'd.)	AYD14 w/Yanmar 3TNE68 Eng.
Hyd. (42919) PT213	Hyd. (42919) PT213	Lube B1421
TorqConv. (M1098) PT82-HD+	Fuel Ele. PF950 +	Fuel PF981
Can-Type Fuel BF825	Air PA2771	ALP15 w/Lister-Petter LPW2 Eng.
Air PA2771	H16, H16B, H16C, H16D w/Volvo TD100B, TD100G Engs.	Lube B132
H11B w/Scania Eng.	Lube Spin-on B975	AYD17 w/Yanmar 3TNE74 Eng.
Hyd. (42919) PT213	Hyd. (42919) PT213	Lube B1421
TorqConv. PT82-HD+	TorqConv. (M1098) PT82-HD+	Fuel PF981
Can-Type Fuel BF825	Fuel Spin-on BF988	AYD21 w/Yanmar 3TNE78 Eng.
Fuel Spin-on BF988	Opt. Fuel/Water Separator BF1221	Lube B1421
Opt. Fuel/Water Separator BF1221	Air PA2771	Fuel Ele. PF717
H11B w/Volvo TD70B Eng.	H21 w/Volvo TD100A, TD100B Engs.	ALP22 w/Lister-Petter LPW3 Eng.
Lube Spin-on B975	Lube B975	Lube B7222
Hyd. (42919) PT213	Hyd. PT213	AYD25 w/Yanmar 3TNE84 Eng.
TorqConv. (M1098) PT82-HD+	TorqConv. PT82-HD+	Lube B1421
Fuel Spin-on BF988	Some P. Fuel Ele. F950-F +	Fuel Ele. PF717
Opt. Fuel/Water Separator BF1221	Some S. Fuel Ele. PF950 +	ALP30 w/Lister-Petter LPW4 Eng.
Air PA2771	Fuel Spin-on BF988	Lube B132
H12, H12B w/Volvo TD70B, TD70G Engs.	Opt. Fuel/Water Separator BF1221	AP30 w/Perkins 3.152 Eng.
Lube B975	Air PA2771	Lube BT215
TorqConv. (M1098) PT82-HD+	Some Air PA1901	Can-Type Fuel BF825
Can-Type Fuel BF825	H25, H25B w/Volvo TD120B, TD120G Engs.	AP45, AP65 w/Perkins 4.236, T4.236 Engs.
Fuel Spin-on BF988	Lube B975	5 9/32 In. Lube BT216
Opt. Fuel/Water Separator BF1221	Hyd. PT213	7 1/8 In. Lube BT237
Air PA2771	TorqConv. PT82-HD+	Can-Type Fuel BF825
Some Air PA1901	Some P. Fuel Ele. F950-F +	AJD90, AJD110 w/JD 4045T PowerTech Eng.
H12BLC w/Volvo TD70G Eng.	S. Fuel Ele. PF950 +	Lube B7125
Lube B76 +	Fuel Spin-on BF988	AB100 Series w/Briggs & Stratton 18 HP Eng.
Hyd. (42919) PT213	Opt. Fuel/Water Separator BF1221	Lube B7165
Fuel Spin-on BF988	Air PA2771	AK100 Series w/Kohler 18 HP Eng.
Opt. Fuel/Water Separator BF1221	Some Air PA1901	Lube B1410
H14 w/Volvo D100, TD100A, TD100B Engs.	H25C w/Volvo TD120B, TD120FC, TD121G Engs.	AC110 w/Cummins 6BT5.9 Eng.
Lube Spin-on B975	Lube B76 +	Lube BT339 +
Hyd. PT213	Lube (Upgrade) B76-SS	AK120TE, AK150TE w/Kohler 22, 25 HP Engs.
TorqConv. PT82-HD+	Hyd. PT213	Lube B1410
Some P. Fuel Ele. F950-F +	TorqConv. PT82-HD+	AJD140, AJD175 w/JD 6068 PowerTech Eng.
Some S. Fuel Ele. PF950 +	Fuel Spin-on BF988	Lube B7125
Fuel Spin-on BF988	Opt. Fuel/Water Separator BF1221	AC150, AC200 w/Cummins 6CT8.3, 6CTA8.3 Engs.
Opt. Fuel/Water Separator BF1221	Air PA2771	Dual-Flow Lube BD103 +
Air PA2771	Some Air PA1901	AJD220, AJD275 w/JD 6081 PowerTech Eng.
Some Air PA1901	EC130, EW130 w/Volvo TD40G Eng	Lube BT486
H14B w/Volvo D10, TD100A, TD100B Engs.	Lube (3976603) BT237	AC250, AC275 w/Cummins LTA10 Eng.
Lube Ele. PT82-HD+	Can-Type Fuel (11999066-1) BF884	Dual-Flow Lube BD103 +
Lube Spin-on B975	Cab Air (14244043-7) BF988	Fuel/Water Separator BF1259
Hyd. PT213	EC150, EW150 w/Volvo TD40KC Eng.	AC350, AC400 w/Cummins NTA855 Eng.
P. Fuel Ele. F950-F +	Fuel Spin-on BF587-D+	Dual-Flow Lube BD103 +
S. Fuel Ele. PF950 +	EC200, EW200 w/Volvo TD61GE Eng.	Fuel/Water Separator BF1259
Fuel Spin-on BF988	Lube Spin-on B76 +	ADZ400 w/Deutz BF6M1015 Eng.
Air PA2771	Fuel Spin-on [2] BF988	Lube B218
H14B, H14BLC w/Volvo TD71ACE Eng.	EC230, EW230 w/Volvo TD61ACE Eng.	Fuel BF988
B-P Lube B7577	Lube Spin-on B76 +	Some Fuel BF900
Fuel Spin-on BF988	Fuel Spin-on [2] BF988	ADZ483, ADZ534, ADZ550 w/Deutz BF8M1015 Eng.
Air PA2771	EC300 w/Volvo TD71ACE Eng.	Lube B218
M14 Pile Driver w/Volvo Eng.	F-F Lube Spin-on B76 +	Fuel BF988
Lube Ele. PT82-HD+	B-P Lube Spin-on B7577	Some Fuel BF900
Lube Spin-on B975	Fuel Spin-on BF988	ADZ483, ADZ534, ADZ550 w/Deutz BF8M1015 Eng.
Hyd. PT82-HD+	EC300N, EC300T	Lube B218
Can-Type Fuel BF825	Lube B76 +	Fuel BF988
Air PA2869	Fuel [2] BF988	Some Fuel BF900
H16, H16B, H16C, H16D w/Scania DS11 Eng.	EC420 w/Volvo TD101GE Eng.	AC500, AC550 w/Cummins KT19 Eng.
Lube Ele. PT82-HD+	Lube Spin-on [2] B76 +	F-F Lube [2] B196 +
Turbocharger B229	Fuel Spin-on [2] BF988	B-P Lube B7577
Hyd. (42919) PT213	750, 751 w/Volvo-Penta D70A Eng.	Fuel Spin-on [2] BF957-D+
Fuel Spin-on BF988	Lube Spin-on B975	Opt. Fuel/Water Separator BF1212 +
Opt. Fuel/Water Separator BF1221	Fuel Ele. PF950 +	AC710 w/Cummins VTA28 Eng.
H16, H16B, H16C, H16D w/Volvo TD100A Turbo Diesel Eng.		F-F Lube [2] B196 +
Lube B975		

Check Original Equipment Numbers in Parentheses.

* See Product Guide for Variations of This Number.

AKSA Generators (cont'd.)	
AC710 w/Cummins VTA28 Eng. (cont'd.)	
B-P Lube.....	B7577
Fuel.....	[2] BF596 +
Opt. Fuel/Water Separator.....	[2] BF1216
AC880, AC1026-30, AC1130-30 w/Cummins QST30 Eng.	
Lube.....	[4] B196 +
AC1026-38 w/Cummins KTA38 Eng.	
F-F Lube.....	[4] B196 +
B-P Lube.....	[2] B7577
Fuel.....	[2] BF596 +
Opt. Fuel/Water Separator.....	[2] BF1216
AC1435, AC1675 w/Cummins KTA50 Eng.	
F-F Lube.....	[5] B7396
B-P Lube.....	[2] B7577
Opt. Fuel/Water Separator.....	[2] BF1216
AC2060 w/Cummins QSK60 Eng.	
Dual-Flow Lube.....	[4] BD7176
Fuel/Water Separator.....	[3] BF1262

ALASKA DIESEL

Engines, Generators (See Lugger, Northern Lights)

ALBIN Engines	
G Series	
Lube.....	P42
Mate	
Lube.....	P41
AD2	
Lube (48495).....	B233
AD21	
Lube (3875827).....	B163
Can-Type Fuel (48458).....	BF825
Marine O-411	
Lube.....	P40

ALBION Engines

Models w/C.A.V. Fuel Element	
Fuel Ele. (F7111/44).....	PF838
Chieftain CH3A, Victor	
Lube.....	PT12
Can-Type Fuel.....	BF825

ALCO Pumps

1P Series w/Deutz F4L912 Eng.	
Lube.....	BT292
Fuel.....	BF988

ALFA ROMEO Tractors

Romeo Diesel	
Lube.....	PT29
S. Fuel Ele.....	PF906
Ansaldo AF8 w/1623-120 Eng.	
Lube.....	P116
Ansaldo TCA60 w/430-40 Eng.	
Lube.....	P42

AL-JON Compactors

750 w/Deutz BF12L413 Eng.	
Lube.....	[2] B236 +
Fuel.....	BF900

ALLATT Graders	
SG100 w/Isuzu QD60 Eng.	
Lube Spin-on.....	B118
Fuel Spin-on.....	BF954
SG100 w/Isuzu QD90 Eng.	
Lube Spin-on.....	B118
600P w/Perkins Eng.	
Can-Type Fuel.....	BF825
750P Paver	
Lube.....	BT216
Can-Type Fuel.....	BF825

ALLEN ENGINEERING CORP.

Paving Equipment

12-27, 12-27-2T, 12-27-FP Pavers w/Cat 3116 Eng.	
Lube.....	B7600 +
Fuel.....	BF7632
Fuel/Water Separator (146-6695).....	BF1350-SP
12-34-TC Texture/Cure Machine w/Cat 3054 Eng.	
Lube.....	BT216
S. Fuel (159-6102).....	BF7674-D
Fuel/Water Separator.....	BF7681-D
Radial Seal O. Air (123-2367).....	RS3542
Radial Seal I. Air (123-2368).....	RS3543

HP100, HP200 Riding Trowels w/Two Kohler 25 HP Eng.	
Lube.....	B1410
Pro 900, Pro 1200 Riding Trowels w/Kohler 25 HP Eng.	
Lube.....	B1410

ALLENTOWN EQUIPMENT

Mining Equipment

Powercreter Elite Pump w/Deutz F4L1011 Eng.	
Lube.....	B178
Fuel.....	BF790
Powercreter Magnum w/Deutz F3L2011 Eng.	
Hyd. (Prince FB25).....	BT287
O. Air (2339813).....	PA2422
I. Air (2243521).....	PA3684
Powercreter Elite 40 w/Deutz BF4M2012 Eng.	
Fuel/Water Separator (Racor R90P).....	BF1329 +
Radial Seal Air (Don. P828889).....	RS3544
MSV2100 Shotcrete w/Deutz BF6M1013 Eng.	
Lube.....	B236 +
Fuel.....	BF988

ALLIS CHALMERS

(Also See Deutz, Deutz-Allis, Fiat or Fiat-Allis)

ALLIS CHALMERS

Combines

A, AH, B, R, T w/G230, 6B230 Engs.	
Lube Ele. (S/N 25301-385140) (74502495) ..	P41
Lube Spin-on (S/N 385141-up) (70237000) ..	B2 +
Hyd. (1128152).....	PT849-10 +
Hyd. (1137201).....	PT461
Cab Air (1132848).....	PA1614 +
A, AH, B, E, R w/D262 Eng.	
Lube Ele.....	P82
Lube Spin-on (Late 1961-on).....	BT267
Hyd. (1128152).....	PT849-10
Hyd. (1137201).....	PT461
P. Fuel.....	PF947
S. Fuel.....	PF946
Cab Air (1132848).....	PA1614 +
A II Series Diesel	
Lube.....	BT267

ALLIS CHALMERS Combines (cont'd.)	
A II Series Diesel (cont'd.)	
Hyd. (S/N 30001-up).....	PT461
P. Fuel Ele.....	PF947
S. Fuel Ele.....	PF946
A II Series Gas	
Lube Spin-on.....	B2 +
Hyd. (S/N 30001-up).....	PT461
C, C II Diesel	
Lube Spin-on (74027979).....	BT267
Hyd. (To S/N 5001).....	PT849-10
Hyd. (S/N 5001-up).....	PT461
P. Fuel Ele. (74048789).....	PF947
S. Fuel Ele. (74048796).....	PF946
Air (70236650).....	PA1682
Cab Air (1132848).....	PA1614 +
C, C II Gas	
Lube Spin-on (70237000).....	B2 +
Hyd. (To S/N 5001) (71128152).....	PT849-10
Hyd. (S/N 5001-up).....	PT461
Cab Air (1132848).....	PA1614 +
CH Diesel	
Lube Spin-on.....	BT267
Hyd. Spin-on (To S/N 7001).....	BT260-10
Hyd. Ele. (S/N 7001-up).....	PT461
P. Fuel Ele.....	PF947
S. Fuel Ele.....	PF946
Air.....	PA1682
CH Gas	
Lube Spin-on.....	B2 +
Hyd. Spin-on (To S/N 7001).....	BT260-10
Hyd. Ele. (S/N 7001-up).....	PT461
CR Diesel	
Lube Spin-on.....	BT267
Hyd. Ele. (S/N 10001-up).....	PT461
P. Fuel Ele.....	PF947
S. Fuel Ele.....	PF946
Air.....	PA1682
CR Gas	
Lube Spin-on.....	B2 +
Hyd. Ele. (S/N 10001-up).....	PT461
E w/G226 Eng.	
Lube.....	B2 +
Hyd. (1137201).....	PT461
Air (w/o Fins) (235863).....	PA1644
Cab Air (1132848).....	PA1614 +
E III Series Gas	
Lube (70237000).....	B2 +
Hyd. (71137201).....	PT461
Air.....	PA1690-FN +
Cab Air (71143341).....	PA651
F w/Gas Eng.	
Lube Spin-on (70237000).....	B2 +
Hyd. (1137201).....	PT461
Hyd. (1152408).....	PT207-HD10 +
Air (70243163).....	PA1667-FN +
Cab Air (Stolper) (71143341).....	PA651
F w/2800 Eng.	
Lube (4513411-1).....	BT267
Hyd. (1137201).....	PT461
Trans. (1152408).....	PT207-HD10 +
Fuel (4028945-6).....	BF962
Air (To S/N 12200) (70243163).....	PA1667-FN +
Cab Air (To S/N 39200).....	PA2353
F w/Chevrolet 250, 292 Eng.	
Lube.....	B6
Hyd. (1137201).....	PT461
Trans. (71152408).....	PT707-HD10 +

Check Original Equipment Numbers in Parentheses.

+ See Product Guide for Variations of This Number.

ALLIS CHALMERS Combines (cont'd.)	
F w/Chevrolet 250, 292 Eng. (cont'd.)	
Air (1143747)	PA1667-FN +
Cab Air	PA2353
F w/Wisconsin VE4 Eng.	
Mason Jar Screw Neck B-P Lube	T300-M
G, GH Diesel	
Lube	BT267
Hyd. (1137201)	PT461
Hyd. (1152408)	PT207-HD10 +
Fuel	BF962
Air	PA1636-FN +
Cab Air (S/N 17001-up)	PA2353
G, GH Gas	
Lube (To S/N 17001)	BT267
Lube (S/N 17001-up)	B27
Hyd. (1137201)	PT461
Hyd. (1152408)	PT207-HD10 +
Air	PA1681-FN +
Cab Air (S/N 17001-up)	PA2353
K Diesel	
Lube	BT267
Hyd. (1137201-8)	PT461
Fuel	BF962
Air	PA1681-FN +
K Gas	
Lube	B27
Hyd. (1137201)	PT461
Air	PA1667-FN +
L w/D2900 Diesel Eng.	
F-F Lube Spin-on	[2] BT564
Hyd.	PT207-HD10 +
Fuel	BF962
O. Air (S/N 4201-up)	PA2426-FN +
I. Air (S/N 4201-up)	PA2427
Air (To S/N 4200)	PA1636-FN +
Cab Air	PA2353
Coolant	BW5136
L w/D3500 Diesel Eng.	
Lube Spin-on	[2] BT564
Hyd.	PT207-HD10 +
Box-Style Fuel	BF909
O. Air	PA1902-FN +
I. Air	PA1912
Cab Air	PA2353
Coolant	BW5136
L Gas	
Lube	B27
Hyd. (1152408)	PT207-HD10 +
Air	PA1681-FN +
Cab Air	PA2353
M Diesel	
F-F Lube Spin-on	[2] BT564
Hyd. (1152408)	PT207-HD10 +
Box-Style Fuel (Mk I, II)	BF909
Fuel Spin-on (Mk II)	BF962
Box-Style Fuel/Water Separator (Mk I)	BF912
O. Air (266787)	PA2426-FN +
I. Air (267953)	PA2427
Air (w/Fins) (244728)	PA1636-FN +
Cab Air	PA2353
Coolant Spin-on	BW5136
M Gas	
Lube	B27
Hyd.	PT207-HD10 +
Air	PA1681-FN +
Cab Air	PA2353
MH, MH2 w/6-70T, 3500 Eng.	
F-F Lube Spin-on	[2] BT564

ALLIS CHALMERS Combines (cont'd.)	
MH, MH2 w/6-70T, 3500 Eng. (cont'd.)	
Hyd. (To S/N 11401)	PT207-HD10 +
Box-Style Fuel (Glass)	BF909
Box-Style Fuel (Metal)	BF959
O. Air	PA1902-FN +
I. Air	PA1912
Cab Air	PA2353
Coolant	BW5136
N	
Lube	BT564
R, R1 Diesel	
Lube Ele.	PT82-HD +
Lube Spin-on	BT267
P. Fuel	PF947
S. Fuel	PF946
R, R1 Gas	
Lube Ele.	P41
Lube Spin-on	B2 +
S w/Wisconsin VE4 Eng.	
Mason Jar Screw Neck B-P Lube	T300-M
Air	PA1667-FN +
F2 w/6 Cyl. 292 Eng.	
Lube	B27
Hyd. (1137201)	PT461
Hyd. (1152408)	PT207-HD10 +
Air (To S/N 39201)	PA1667-FN +
Air (S/N 39201-up)	PA1681-FN +
Cab Air	PA2353
F2 Diesel	
Lube (74027979)	BT267
Hyd. Ele. (To S/N 12201) (1137201)	PT461
Hyd. Ele. (S/N 36201-48000) (1152408)	PT207-HD10 +
Hyd. Spin-on (71321111)	BT839-10
Fuel Spin-on (74028945)	BF962
Opt. Export Fuel (4394407)	BF892
Air (To S/N 39200) (70243163)	PA1667-FN +
Air (S/N 39200-up) (74009078)	PA1681-FN +
Cab Air (70569300)	PA2353
K2 w/6 Cyl. 250 Eng.	
Lube	B27
Hyd. (1137201)	PT461
Air	PA1667-FN +
Cab Air	PA2353
K2 Diesel	
Lube	BT267
Hyd.	PT461
Fuel	BF962
Opt. Export Fuel	BF892
Air	PA1681-FN +
Cab Air	PA2353
L2 w/D6-49, D2900 Diesel Eng.	
F-F Lube Spin-on	[2] BT564
Hyd. Ele. (D2900 Eng.) (1152408)	PT207-HD10 +
Hyd. Spin-on (D2900 Eng.) (Parker 921999)	BT839-10
Fuel Spin-on	BF962
O. Air	PA2426-FN +
I. Air	PA2427
Cab Air	PA2353
Coolant	BW5136
L2 w/6-70, D3500 Diesel Eng.	
Lube Spin-on	[2] BT564
Hyd. (D3500 Eng.) (1152408)	PT207-HD10 +
Box-Style Fuel (To S/N 7007545, 6-70 Eng.)	BF959
Box-Style Fuel (D3500 Eng.)	BF909
O. Air (To S/N 21501)	PA1902-FN +

ALLIS CHALMERS Combines (cont'd.)	
L2 w/6-70, D3500 Diesel Eng. (cont'd.)	
O. Air (S/N 21501-up)	PA2523
I. Air	PA1912
Cab Air	PA2353
Coolant	BW5136
M2, MH2 w/6-49T, 2900 Eng.	
F-F Lube Spin-on	[2] BT564
Hyd. (1152408)	PT207-HD10 +
Fuel	BF962
O. Air	PA2426-FN +
I. Air	PA2427
Cab Air	PA2353
Coolant	BW5136
M2 w/6-70, D3500 Diesel Eng.	
Lube Spin-on	[2] BT564
Box-Style Fuel (S/N 18401-up)	BF959
Air	PA1902-FN +
Cab Air	PA2353
Coolant	BW5136
N2 w/Diesel Eng.	
Lube (4396645-6)	B196 +
Fuel (4028945-6)	BF962
O. Air (269244)	PA2509
I. Air (269245)	PA2510
F3 w/4-331 Eng.	
Lube	BT267
Hyd. Spin-on (Parker 921999)	[2] BT839-10
Fuel	BF962
Air	PA1681-FN +
Coolant	BW5137
L3 w/Diesel Eng.	
Lube	[2] BT440
Hyd. (Parker 921999)	BT839-10
Fuel	BF588
Fuel/Water Separator	BF892
O. Air (1325203)	PA2523
I. Air (1183993)	PA1912
M3 w/Diesel Eng.	
F-F Lube	[2] BT564
Fuel/Water Separator	BF892
O. Air	PA2426-FN +
I. Air	PA2427
MH3 w/370T Diesel Eng.	
Lube	[2] BT440
Hyd.	BT839-10
O. Air	PA1902-FN
I. Air	PA1912
N5, N6 Diesel	
F-F Lube Spin-on	[2] BT440
B-P Lube Spin-on	BT340
Fuel	BF597
O. Air	PA2509
I. Air	PA2510
Cab Air	PA2353
Coolant	BW5136
R5, R6	
F-F Lube	[2] BT440
B-P Lube	BT340
Hyd. Tank	BT839-10
Fuel	BF588
Fuel/Water Separator	BF892
O. Air (70269244)	PA2509
I. Air (70264113)	PA2510
6, 6S w/Wisconsin VE4 Eng.	
Mason Jar Screw Neck B-P Lube	T300-M
Air	PA1667-FN
N7 w/6 Cyl. Eng.	
F-F Lube Spin-on	B196 +

Check Original Equipment Numbers in Parentheses.

* See Product Guide for Variations of This Number.

ALLIS CHALMERS Combines (cont'd.)	
N7 w/6 Cyl. Eng. (cont'd.)	
B-P Lube Ele.....	C704-L +
Fuel Spin-on.....	[2] BF962
Box-Style Fuel/Water Separator (To 1981) .	BF912
Fuel/Water Separator Spin-on (1981-on) .	BF892
O. Air (Don. P126318) .	PA2509
I. Air.....	PA2510
Cab Air.....	PA2353
Coolant Spin-on.....	BW5139
R7	
F-F Lube Spin-on.....	[2] B196 +
B-P Lube Spin-on.....	B7577
Fuel Spin-on (74028945) .	BF962
Fuel/Water Separator (74394407) .	BF892
O. Air (Don. P126318) .	PA2509
I. Air.....	PA2510
Coolant Spin-on.....	BW5139

ALLIS CHALMERS Cotton Pickers	
R, Super 100SP	
Lube.....	B2 +
60, 100	
Mason Jar Screw Neck B-P Lube.....	T300-M
616, 622 w/G226, D262, G262 Engs.	
Lube Ele.....	P82
Lube Spin-on (Diesel Late 1961-on) .	BT267
Lube Spin-on (Gas) .	B2 +
P. Fuel (Diesel) .	PF947
S. Fuel (Diesel) .	PF946
Air (Diesel) .	PA1682
Air (Gas) .	PA1684
707, 707XTB	
Lube (Diesel) .	BT267
Lube (Gas) .	B2 +
Box-Style Fuel (Diesel) .	BF909
Air (Diesel) .	PA1684
Air (Diesel) .	PA1684
760XTB	
Lube.....	B27
801, 802	
Lube (Diesel) .	BT267
Lube (Gas) .	B2 +
Box-Style Fuel (Diesel) .	BF909
Air (Diesel) .	PA1682
Air (Gas) .	PA1684
860, 860XTB Strippers	
Lube (Diesel) .	BT564
Lube (Gas) .	B27
Hyd.....	B9
Box-Style Fuel (Diesel) .	BF909
Box-Style Fuel/Water Separator (Diesel) .	BF912
Air (Diesel) .	PA1681-FN +
Air (Gas) .	PA1667-FN +
Cab Air.....	PA2353
880	
Lube (S/N 4403-up) .	BT267
Hyd. Ele.....	PT289
Fuel.....	BF962
Air.....	PA1690-FN

ALLIS CHALMERS Crawler Tractors	
H3 w/G149 Gas Eng.	
F-F Lube.....	B2 +
Hyd.....	B9
Air.....	PA1690-FN
Air (247060) .	PA1865-FN
H3 w/D160 Diesel Eng.	
Lube.....	PT108

ALLIS CHALMERS Crawler Tractors (cont'd.)	
H3 w/D160 Diesel Eng. (cont'd.)	
Hyd.....	B9
Can-Type Fuel.....	BF825
HD3 w/D175 Eng.	
Lube Spin-on.....	B50
Hyd.....	B9
P. Fuel.....	PF947
S. Fuel.....	PF946
Fuel (To 1961) .	PF802
Air (235863) .	PA1644
H4 w/G2200 Eng.	
Lube.....	BT267
Hyd. (246085) .	PT480
Air.....	PA1683
HD4 w/D2200 Eng.	
Lube.....	BT267
Opt. Hyd. (246085) .	PT480
Fuel Spin-on.....	BF962
Air.....	PA1683

FD5, FD5LPG w/Fiat 8045 Eng.	
Lube (4648371) .	BT347
Hyd. Spin-on (79026104) .	BT8302
Can-Type Fuel (4621740) .	[2] BF825
Fuel Spin-on (4788503) .	BF783
O. Air (79022025) .	PA2380-FN
I. Air (79022026) .	PA2381
HD5, HD5G w/GMC 2-71 Eng.	
Hyd. (73010360) .	P194-HD +
S. Fuel Ele. (To S/N 5651) .	PF802
S. Fuel Ele. (S/N 5651-up) .	PF906
HD6, HD6A, HD6B, HD6E, HD6EP w/HD344 Eng.	
F-F Lube.....	PT46 OBS
Opt. B-P Lube.....	C704-L +
Std. P. Fuel Sock.....	F916-C
S. Fuel Ele.....	PF906
HD6, HD6A, HD6B, HD6E, HD6EP w/6000 Eng.	
Lube.....	PT115
Hyd. (Dozer) (70647255) .	PT543 KIT
Trans. (70631828) .	PT265
Trans. (70623049) .	PT82-HD +
P. Fuel Sock.....	F916-C
S. Fuel Ele.....	PF906
O. Air (70684732) .	PA1902-FN +
I. Air (70662608) .	PA1912
Air (70235449) .	PA1684
Tube-Type Air (70638731) .	PA1775
HD6 w/17000 Diesel Eng.	
Lube.....	P20-HD +
Clutch.....	B253
Steering.....	PT265
Fuel.....	BF962
HD6G	
Lube Ele. (74349986) .	PT115
Clutch (74511629) .	B2 +
Hyd. (73019695) .	PT181 KIT
Hyd. (73010360) .	P194-HD +
P. Fuel Sock.....	F916-C
S. Fuel Ele.....	PF906
Air (70235449) .	PA1684
7G w/7000 Eng.	
Lube (74349986) .	PT115
Hyd. (73010360) .	P194-HD +
Hyd. (73019695) .	PT181 KIT
Trans. (To S/N 22728) .	PT82-HD +
Trans. (S/N 22728-up) .	PT265
P. Fuel Sock.....	F916-C
S. Fuel Ele.....	PF906
Air (70630088) .	PA1609

ALLIS CHALMERS Crawler Tractors (cont'd.)	
7G w/7000 Eng. (cont'd.)	
Tube-Type Air (70638731) .	PA1775
7G Series B w/3500 Eng.	
Lube (To S/N 3D18869) (74027979) .	[2] BT267
Lube (S/N 3D18869-up) (74035556) .	[2] BT564
Hyd. (70665859) .	PT487
Trans. (70679513) .	PT498-10
Steering (70631828) .	PT265
Fuel Spin-on (74028945) .	[2] BF962
O. Air (70684732) .	PA1902-FN +
I. Air (70662608) .	PA1912
Coolant Spin-on (74029089) .	BW5136
FD7	
Lube (4630787) .	[2] BT348
Hyd. Spin-on (79026104) .	BT8302
Fuel (4788503) .	BF783
Fuel (79075882) .	BF587-D +
O. Air (73119795) .	PA2418-FN +
I. Air (73119796) .	PA2419
HD7 w/GMC 3-71 Eng.	
Opt. B-P Lube Ele. (500 Size) .	C704-L +
S. Fuel Ele. (To S/N 17477) .	PF802
S. Fuel Ele. (S/N 17477-up) .	PF906
8	
Lube.....	BT347
Can-Type P. Fuel.....	BF825
O. Air.....	PA2418-FN +
I. Air.....	PA2419
8B	
Lube.....	BT347
Steering (4648371) .	PT137
Can-Type Fuel (C.A.V. 296) .	BF825
O. Air (73119795) .	PA2418-FN +
I. Air (73119796) .	PA2419
9B	
Lube.....	[2] BT347
P. Fuel Ele.....	PF312
S. Fuel Spin-on.....	BF783
FD9 w/Fiat 8065T Eng.	
Lube.....	[2] BT348
Dual-Flow Lube (1902076) .	BD232
Can-Type Fuel.....	[2] BF825
Fuel Spin-on (4788503) .	BF783
Fuel Spin-on.....	[2] BF587-D +
O. Air (73119795) .	PA2418-FN +
I. Air (73119796) .	PA2419
HD9, HD9G w/GMC 4-71 Eng.	
Opt. B-P Lube Ele. (500 Size) .	C704-L +
Hyd. (73010360) .	P194-HD +
10B	
Lube (4648371) .	BT347
Hyd. (To S/N 99) .	PT385-E +
P. Fuel Ele.....	PF312
S. Fuel Spin-on (4788503) .	BF783
10C w/Fiat 8365 Eng.	
Lube (4667755) .	BT349
P. Fuel Ele.....	PF312
S. Fuel Spin-on (4788503) .	BF783
O. Air (79043778) .	PA1884 40
I. Air (79043779) .	PA1911
HD10 w/GMC 4-71 Eng.	
Opt. B-P Lube Ele. (500 Size) .	C704-L +
P. Fuel Ele. (70048068) .	PF906
S. Fuel Ele. (74056633) .	PF906
Opt. Fuel Ele. (70078241) .	PF802
11 Series B	
F-F Lube (74395889) .	[2] P20-HD +

Check Original Equipment Numbers in Parentheses.
40 Extreme Performance Version Available.

* See Product Guide for Variations of This Number.
OBS Obsolete. Availability Limited to Dealer Stock.

ALLIS CHALMERS Crawler Tractors (cont'd.)	ALLIS CHALMERS Crawler Tractors (cont'd.)	ALLIS CHALMERS Crawler Tractors (cont'd.)
11 Series B (cont'd.)	12G, 12G Series B w/11000 Eng. (cont'd.)	21B (cont'd.)
B-P Lube (750 Size) (74059343) C750-E +	I. Air (79043779) PA1911	Hyd. (Dozer) (70665859) PT487
Hyd. (Dozer) (70665859) PT487	FD14E	Trans. (640780-3) PT436
Trans. (70669434) PT571	Fuel (4788503) BF783	Steering (70631828) [2] PT265
Steering (70631828) PT265	O. Air (79043778) PA1884 40	S. Fuel Ele. (To S/N 21-11088) (74056632) PF910
Fuel Spin-on (74028945) BF962	I. Air (79043779) PA1911	Fuel Spin-on (S/N 21-11088-up) (74028945) [2] BF962
O. Air (79043780) PA1885 40	Coolant (4734562) BW5137	O. Air (70659387) PA1846 +
I. Air (70662477) PA1893	HD14 w/GMC 6-71 Eng.	I. Air (70197588) PA1880
Coolant Spin-on (Maintenance) (4734562) BW5137	P. Fuel Ele. (48068) PF906	21C w/21000 MK II Eng.
Coolant Spin-on (Pre-Charge) (74393504) BW5139	S. Fuel Ele. (4056633) PF906	F-F Lube Ele. (74395889) [2] P20-HD +
HD11 w/17000 Diesel Eng.	Opt. S. Fuel Ele. (90827) PF802	B-P Lube Ele. C750-E +
Lube. P20-HD +	HD15 w/GMC 6-71 Eng.	Hyd. (70664000) [2] PT90-10 +
Clutch. B253	F-F Lube Ele. P20-HD +	Trans. (70669434) PT571
Steering. PT265	B-P Lube Ele. C704-L +	Steering (70640780) [2] PT436
Fuel. BF962	Hyd. (73010360) P194-HD +	Fuel (4788503) BF783
HD11, HD11B, HD11E, HD11EC, HD11S	P. Fuel (59897) PF904 OBS	Fuel (74394335) BF582
F-F Lube Ele. P20-HD +	S. Fuel (59898) PF907	Fuel. [2] BF962
B-P Lube Ele. (500 Size) C704-L +	16B w/17000 MK II Eng.	O. Air (70671838) PA2361 +
B-P Lube Ele. (750 Size) (74059343) C750-E +	F-F Lube Ele. (74395889) [2] P20-HD +	I. Air (70671839) PA2362
Hyd. (70647255) PT543 KIT	B-P Lube Ele. (750 Size) C750-E +	Coolant (Maintenance) (4734562) BW5137
Hyd. (Dozer) (70625780) PT48	Hyd. (Dozer) (70665859) PT487	Coolant (Pre-Charge) (74393504) BW5139
Trans. (74372517) P80-HD +	Steering. PT265	HD21 (To S/N 12801)
Steering (70631828) PT265	Fuel Spin-on (74028945) [2] BF962	F-F Lube Ele. [2] P20-HD +
P. Fuel Sock. F916-C	O. Air (70671838) PA2361 +	B-P Lube Ele. C704-L +
S. Fuel Ele. PF906	I. Air (70671839) PA2362	Hyd. (73010360) P194-HD +
Air (70622893) PA639	HD16 w/HD844, 16000 Eng.	Hyd. (Dozer) (70625780) PT48
Tube-Type Air (70638731) PA1775	F-F Lube Ele. [2] P20-HD +	Steering (S/N 12001-12329) [2] PT82-HD +
Tube-Type Air (70644042) PA1806	B-P Lube Ele. (500 Size) C704-L +	Steering (S/N 12330-up) [2] PT265
HD11AG, HD11E	Hyd. (73010360) P194-HD +	S. Fuel Ele. PF910
Lube Ele. P20-HD +	Hyd. (Dozer) (70625780) PT48	Air. PA645
Trans. (74372517) P80-HD +	Trans. (74372517) P80-HD +	HD21A (S/N 12801-up)
Steering (70631828) PT265	Steering (70623049) PT82-HD +	F-F Lube Ele. [2] P20-HD +
Fuel Spin-on. [2] BF962	Steering (70631828) PT265	B-P Lube Ele. C704-L +
O. Air (S/N 13368-up, w/Turbo) PA1885 40	S. Fuel Ele. (74056632) PF910	Hyd. (Dozer) (70625780) PT48
I. Air (S/N 13368-up, w/Turbo) PA1893	Single Air (70622963) PA1625	Hyd. (Dozer) (70647256) PT487
O. Air (S/N 13368-up, w/o Turbo) PA1884 40	HD16D, HD16DC, HD16DP	TorqConv. BT267
I. Air (S/N 13368-up, w/o Turbo) PA1911	F-F Lube Ele. P20-HD +	Steering PT265
Tube-Type Air (S/N 12201-13368, w/Turbo) PA1806	B-P Lube Ele. C704-L +	S. Fuel Ele. PF910
Tube-Type Air (S/N 12201-13368, w/o Turbo) PA1775	Clutch (74027979) BT267	Tube-Type Air. PA1781
HD11EP	Hyd. (Dozer) (70625780) PT48	HD21G (To S/N 13718)
F-F Lube Ele. (74395889) P20-HD +	Hyd. (Dozer) (70647256) PT487	F-F Lube Ele. P20-HD +
Trans. (70640780) PT436	TorqConv. (74027979) BT267	B-P Lube Ele. C704-L +
P. Fuel Sock (To S/N 12201) F916-C	Trans. (70640780) PT436	Steering. [2] PT82-HD +
S. Fuel Ele. (To S/N 12201) PF906	Steering (70631828) PT265	S. Fuel Ele. PF910
Fuel Spin-on (S/N 12201-up) (74028945) [2] BF962	O. Air (70684734) PA1885 40	Air. PA645
O. Air (S/N 13367-up) (79043780) PA1885 40	I. Air (70662477) PA1893	HD21G, HD21GS (S/N 13718-up)
I. Air (S/N 13367-up) (70662477) PA1893	Tube-Type Air (70634446) PA1779	F-F Lube Ele. [2] P20-HD +
Tube-Type Air (To S/N 13367) (70644042) PA1806	HD19 w/GMC 6-71 Eng.	B-P Lube Ele. C750-E +
HD11G	Lube (4667755) [2] BT349	Trans. PT436
F-F Lube Ele. P20-HD +	P. Fuel Ele. PF312	Steering [2] PT265
B-P Lube Ele. (500 Size) C704-L +	S. Fuel Spin-on (4788503) BF783	S. Fuel Ele. PF910
Clutch (74511629) B2 +	O. Air (79043780) PA1885 40	Tube-Type Air. PA1781
Hyd. (70665859) PT487	I. Air (70662477) PA1893	HD21P
Hyd. (73010360) P194-HD +	Coolant (4734562) BW5137	F-F Lube Ele. P20-HD +
P. Fuel Sock. F916-C	HD20 w/GMC 6-71 Eng.	B-P Lube Ele. (500 Size) C704-L +
S. Fuel Ele. PF906	F-F Lube Ele. [2] P20-HD +	B-P Lube Ele. (750 Size) C750-E +
Air (70622893) PA639	Opt. B-P Lube Ele. C704-L +	Steering PT265
12G, 12G Series B w/11000 Eng.	P. Fuel Ele. (59897) PF904 OBS	S. Fuel Ele. PF910
Lube (74395889) [2] P20-HD +	S. Fuel Ele. (59898) PF907	Tube-Type Air. PA1781
Turbocharger (4372517) P80-HD +	FD20 w/Fiat 8215 Eng.	HD22 Series B w/21000 Eng.
Hyd. (70665859) PT487	Lube (4667755) [2] BT349	F-F Lube Ele. [2] P20-HD +
Trans. (70640780) PT436	P. Fuel Ele. PF312	Steering (631828) PT265
Fuel Spin-on (74028945) [2] BF962	S. Fuel Spin-on (4788503) BF783	S. Fuel Ele. PF910
O. Air (79043780) PA1885 40	O. Air (79043780) PA1885 40	O. Air. PA1846 +
I. Air (79043780) PA1893	I. Air (70662477) PA1893	I. Air. PA1880
Tube-Type Air (79043780) PA1885 40	Coolant (4734562) BW5137	FD30
	HD20 w/GMC 6-71 Eng.	Lube (4744707) [3] BT472
	F-F Lube Ele. [2] P20-HD +	
	Opt. B-P Lube Ele. C704-L +	
	Hyd. (73010360) P194-HD +	
	S. Fuel Ele. PF910	
	21B	
	F-F Lube Ele. (74395889) [2] P20-HD +	
	B-P Lube Ele. C750-E +	
	Hyd. (70694662) PT265	

Check Original Equipment Numbers in Parentheses.

40 Extreme Performance Version Available.

* See Product Guide for Variations of This Number.

OBS Obsolete. Availability Limited to Dealer Stock.

ALLIS CHALMERS Crawler Tractors (cont'd.)	
FD30 (cont'd.)	
Hyd. (70664000)	[2] PT90-10 +
Hyd. (70694662)	PT265
Trans. (70669434)	PT571
P. Fuel Ele.	PF312
S. Fuel Spin-on (4788503)	BF783
O. Air (70671838)	PA2361 +
I. Air (70671839)	PA2362
Coolant	BW5137
FD30B w/Cummins Eng.	
F-F Lube (70697634)	[2] B196 +
B-P Lube Spin-on (73124135)	B7577
Hyd. (70664000)	PT90-10 +
O. Air (70690305)	PA2675
I. Air (70690304)	PA1976
Coolant (4734562)	BW5137
FD30B w/Fiat Eng.	
Lube (4744707)	[3] BT472
Hyd. (70664000)	PT90-10 +
Fuel (4788503)	BF783
O. Air (70671838)	PA2361 +
I. Air (70671839)	PA2362
FD30B	
Hyd. (70669434)	PT571
31 w/Cummins Eng.	
F-F Lube Ele.	P999-HD +
F-F Lube Spin-on (70697634)	[2] B196 +
B-P Lube Ele.	C750-E +
Hyd. (70664000)	[2] PT90-10 +
Trans.	[2] PT571
Steering	PT436
Fuel Spin-on	BF957-D +
O. Air (70671838)	[2] PA2361 +
I. Air (70671839)	[2] PA2362
Cab Air (Don. P122115)	PA2502
Coolant (70697635)	BW5138
FD40 w/Cummins Eng.	
F-F Lube Spin-on (70697634)	[2] B196 +
B-P Lube Spin-on (73124135)	B7577
Hyd. (70664000)	[2] PT90-10 +
Fuel Spin-on	[2] BF957-D +
O. Air (70671838)	[2] PA2361 +
I. Air (70671839)	[2] PA2362
41 w/Cummins V12 Eng.	
F-F Lube Ele.	[3] P999-HD +
B-P Lube Ele.	C750-E +
Hyd. (70664000)	[2] PT90-10 +
Steering (70669434)	[2] PT571
Fuel	[2] PF116
O. Air	[2] PA1886 +
I. Air	[2] PA1904
Coolant Spin-on	BW5071
41B w/Cummins VT1710C Eng.	
F-F Lube Ele. (70658126)	[3] P999-HD +
B-P Lube Ele. (74059343)	[2] C750-E +
Hyd. (70664000)	[2] PT90-10 +
Steering (70669434)	[2] PT571
Fuel Ele. (70658128)	[2] PF116
Fuel Spin-on (73111946)	BF596 +
O. Air (70690305)	[2] PA2675
I. Air (70690304)	[2] PA1976
Coolant Spin-on	BW5071
HD41 w/Two 21000 Eng.	
F-F Lube Ele.	[4] P20-HD +
Turbocharger	[2] P80-HD +
Trans. (669434)	[2] PT571
Steering (669434)	PT571
P. Fuel	[2] PF904 OBS
S. Fuel	[2] PF907

ALLIS CHALMERS Crawler Tractors (cont'd.)	
HD41 w/Two 21000 Eng. (cont'd.)	
Opt. Air (74079238)	PA1630 +
HD45 w/Buda Eng.	
F-F Lube Ele.	P20-HD +
Fuel	PF810
Air	PA639
WD45 w/W226 Eng.	
Mason Jar Screw Neck B-P Lube	T300-M
WD45 w/6BD230 Eng.	
Mason Jar Screw Neck B-P Lube	[2] T300-M
P. Fuel Sock	F916-C
S. Fuel Ele.	PF906
FD50 w/Cummins VT1710 Eng.	
F-F Lube Ele. (70658126)	[3] P999-HD +
F-F Lube Spin-on	[3] B196 +
B-P Lube Ele.	[2] C750-E +
B-P Lube Spin-on (73124135)	[2] B7577
Hyd. (70664000)	PT90-10 +
Fuel (73111946)	[2] BF596 +
O. Air (70690305)	[2] PA2675
I. Air (70690304)	[2] PA1976
Coolant (70681546)	[2] BW5137

ALLIS CHALMERS Diesel Electric Systems	
DES30, DES35 w/D262 Eng.	
Lube Spin-on (1961-on)	BT267
P. Fuel Ele.	PF947
S. Fuel Ele.	PF946
Fuel Spin-on	BF962
8 In. Air (Don. P19175)	PA1635
14 In. Air (236650)	PA1682
DES45, DES60, DES90, DES100 w/2800, 2900, 3500 Eng.	
Lube	[2] BT267
Box-Style Fuel	BF909
Fuel Spin-on	BF962
DES125, DES135, DES175 w/11000, 17000 Eng.	
Lube	[2] P20-HD +
Turbocharger	P80-HD +
Fuel Spin-on	BF962
Air (w/o Fins) (4051919)	PA1700
Tube-Type Air (634446)	PA1779
DES200, DES220, DES250, DES275 w/21000, 25000 Eng.	
F-F Lube Ele.	[2] P20-HD +
B-P Lube Ele.	C704-L +
Turbocharger	P80-HD +
S. Fuel Ele.	PF910
Fuel Spin-on	[2] BF962
Air (w/Fins) (Don. P101240)	PA1637-FN +
Air (w/o Fins) (4052520)	PA1702
Tube-Type Air (185824)	PA1782
Coolant Spin-on	BW5137
DES500, DES550 w/61000, 65000 Eng.	
Lube Ele.	[4] P20-HD +
S. Fuel Ele.	PF910

ALLIS CHALMERS Diesel Engines	
1BD38, 2BD77, 2BDMR77	
Lube	P40
Fuel	PF906
4-331, 4-33T	
Lube Spin-on	BT267
Fuel Spin-on	BF962
4BD153	
Lube	P40

ALLIS CHALMERS Diesel Engines (cont'd.)	
4BD153 (cont'd.)	
P. Fuel Ele.	PF947
S. Fuel Ele.	PF946
Fuel Sock	F916-C
In-Line F. Fuel (72449298)	BF7726
4BDMR153	
B-P Lube Sock	CU406
P. Fuel Sock	F916-C
S. Fuel Ele.	PF906
4DA153	
Lube	P41
P. Fuel	PF809
S. Fuel	PF906
In-Line F. Fuel (72449298)	BF7726
4BD175	
B-P Lube Sock	CU406
P. Fuel Sock	F916-C
S. Fuel Ele.	PF906
4BD182	
Lube	P41
P. Fuel Sock	F916-C
S. Fuel Ele.	PF906
In-Line F. Fuel (72449298)	BF7726
4DA182	
Lube	P41
P. Fuel	PF809
S. Fuel	PF906
In-Line F. Fuel (72449298)	BF7726
4DAMR182	
Lube	P41
S. Fuel	PF906
4D1-344	
Lube	PT46 OBS
Opt. P. Fuel Sock (4353268)	F916-C
S. Fuel Ele.	PF906
4DA482	
P. Fuel Sock	F916-C
S. Fuel Ele.	PF906
6-49I	
Lube Spin-on	[2] BT564
Hyd. Ele.	PT514
Hyd. Ele.	PT563
Hyd. Spin-on (Power Director)	BT350
Trans. Ele. (PowShift)	PT760-25
Box-Style Fuel (Glass)	BF909
Box-Style Fuel (Metal)	BF959
Fuel Spin-on	BF597
O. Air	PA2426-FN
I. Air	PA2427
6-49T	
Lube Spin-on	[2] BT564
Hyd. Ele.	PT563
Hyd. Ele.	PT514
Hyd. Spin-on (Power Director)	BT350
Trans. Ele. (PowShift)	PT760-25
Fuel Spin-on	[2] BF962
O. Air	PA2426-FN
I. Air	PA2427
6-70T	
Lube Spin-on	[2] BT440
Box-Style Fuel (Glass)	BF909
Box-Style Fuel (Metal)	BF959
Fuel Spin-on	BF597
O. Air	PA2426-FN
I. Air	PA2427
6-85I	
F-F Lube Spin-on	B196 +

Check Original Equipment Numbers in Parentheses.
OBS Obsolete. Availability Limited to Dealer Stock.

* See Product Guide for Variations of This Number.

ALLIS CHALMERS Diesel Engines (cont'd.)	ALLIS CHALMERS Diesel Engines (cont'd.)	ALLIS CHALMERS Diesel Engines (cont'd.)
6-85l (cont'd.)	6DA779 (cont'd.)	D273 (cont'd.)
B-P Lube Ele..... C704-L +	P. Fuel..... PF809	S. Fuel Ele..... PF810
Fuel..... [2] BF962	S. Fuel..... PF810	D344
Box-Style Fuel/Water Separator (To 1981) . BF912	6DAMR779, 6DAT779	Lube..... PT46 OBS
Fuel/Water Separator Spin-on (1981-on) . BF892	Lube..... P41	Opt. P. Fuel Sock (4353268) . F916-C
O. Air..... PA2509	S. Fuel..... PF906	S. Fuel Ele..... PF906
I. Air..... PA2510	6MO779	D516, DAS516, TDS516
Coolant..... BW5139	F-F Lube Bag..... P996	Lube..... P20-HD +
6-120T	B-P Lube Sock..... DF408	P. Fuel Sock..... F916-C
F-F Lube Ele..... [2] P20-HD +	S. Fuel Ele..... PF906	S. Fuel Ele..... PF906
B-P Lube Ele..... C750-E +	6DA844, 6DAS844, 6DASM844	TDS844
Fuel Spin-on..... [2] BF962	Lube..... P20-HD +	Lube..... P20-HD +
Fuel/Water Separator..... BF892	P. Fuel..... PF809	P. Fuel..... PF809
Coolant..... BW5139	S. Fuel..... PF810	S. Fuel..... PF810
6-138l	In-Line F. Fuel..... BF7726	D2200, 2800
F-F Lube Ele..... [2] P20-HD +	6DAM844, 6DAMR844	Lube (4027979) . BT267
F-F Lube Spin-on..... [2] B196 +	Lube..... P41	Fuel..... BF962
B-P Lube Ele..... C750-E +	S. Fuel..... PF906	2800 MK II
Fuel..... [2] BF597	6DC844	F-F Lube Spin-on..... [2] BT564
Coolant..... BW5139	Lube..... P20-HD +	Box-Style Fuel..... BF909
6B, 6D, 6DC	P. Fuel..... PF809	Fuel Spin-on..... BF962
Lube Sock..... DF408	S. Fuel..... PF810	2900
S. Fuel..... PF916	6DCS844, 6DC970	F-F Lube Spin-on..... [2] BT267
6BD230	Lube Sock..... DF408	Fuel..... BF962
Lube..... P41	P. Fuel Ele..... PF902	2900 MK II
S. Fuel Ele..... PF906	S. Fuel Ele..... PF906	F-F Lube Spin-on..... [2] BT564
In-Line F. Fuel (72449298) . BF7726	In-Line F. Fuel..... BF7726	Box-Style Fuel..... BF909
6BDMR230	6DA970	Fuel Spin-on..... BF962
B-P Lube Sock..... CU406	Lube..... P20-HD +	3400
P. Fuel Sock..... F916-C	P. Fuel..... PF809	Lube (4027979) . [2] BT267
S. Fuel Ele..... PF906	S. Fuel..... PF810	Fuel..... BF962
6DA230	6DCB1742, 6DC1879, 6DCB1879, 6DCBMR1879,	3400 MK II
Lube..... P41	6DCMR1879, 6DCS1879 and Supercharged	F-F Lube Spin-on..... [2] BT440
P. Fuel..... PF809	Lube Sock..... DF408	B-P Lube Ele..... C704-L +
S. Fuel..... PF906	8DA1125, 8DAM1125, 8DAMR1125, 8DAS1125,	Fuel Spin-on..... BF962
In-Line F. Fuel (72449298) . BF7726	8DASM1125, 8DASMR1125, 8DATR1125	3500
6DA262	Lube Sock..... DF408	Lube (4027979) . [2] BT267
In-Line F. Fuel (72449298) . BF7726	8DC1125	Fuel..... BF962
6BD273	Lube Sock..... DF408	3500 MK II
Lube..... P41	P. Fuel Sock..... F916-C	F-F Lube (4027979) . [2] BT267
S. Fuel..... PF906	S. Fuel Ele..... PF906	F-F Lube (4037047) . [2] BT440
In-Line F. Fuel (72449298) . BF7726	8DC2505, 8DCS2505	B-P Lube Ele..... C704-L +
6DA273	Lube..... P20-HD +	Box-Style Fuel (4024232) . BF909
F-F Lube Ele..... P20-HD +	P. Fuel..... PF809	Fuel Spin-on..... BF962
Mason Jar Screw Neck B-P Lube..... T308-M	S. Fuel..... PF810	Box-Style Fuel/Water Separator (4024223) . BF912
P. Fuel (1955) . PF809	8DCMR2505, 8DCSMR2505	3700, 3700 MK II, 3750
S. Fuel (1955) . PF810	P. Fuel..... PF809	Lube Spin-on..... [2] BT440
6DAMR273	S. Fuel..... PF906	Box-Style Fuel (4024232) . [2] BF909
Lube..... P41	D175	Box-Style Fuel/Water Separator (4024223) . BF912
S. Fuel..... PF906	Lube..... B50	6000, 7000
6D317	P. Fuel..... PF947	Lube..... PT115
P. Fuel Sock..... F916-C	S. Fuel..... PF946	Opt. P. Fuel Sock (4353268) . F916-C
S. Fuel Ele..... PF906	D230	S. Fuel Ele..... PF906
6DT317, 6DTM317, 6DTMR317	Lube Spin-on..... B118	Air (6000) . PA1613 +
S. Fuel Ele..... PF906	P. Fuel..... PF947	Air (7000) . PA1609
In-Line F. Fuel (72449298) . BF7726	S. Fuel..... PF946	Tube-Type Air..... PA1775
6DT468, 6DTM468, 6DTMR468	D262, D262T	10000, 11000
Lube Sock (Deluxe DF) . DF408	Lube Ele..... P82	Lube..... P20-HD +
S. Fuel Ele..... PF906	Lube Spin-on..... BT267	P. Fuel Sock..... F916-C
In-Line F. Fuel (72449298) . BF7726	P. Fuel Ele..... PF947	S. Fuel Ele..... PF906
6D1-516	S. Fuel Ele..... PF946	Fuel Spin-on..... [2] BF962
Lube..... P20-HD +	Fuel Spin-on (9028945) . BF962	15000
P. Fuel Sock..... F916-C	D273	Lube..... [2] P20-HD +
S. Fuel Ele..... PF906	F-F Lube Ele..... P20-HD +	P. Fuel Sock..... F916-C
6DA779	P. Fuel Ele..... PF809	S. Fuel Ele..... PF906
Lube..... P20-HD +		

Check Original Equipment Numbers in Parentheses.
OBS Obsolete. Availability Limited to Dealer Stock.

* See Product Guide for Variations of This Number.

ALLIS CHALMERS Diesel Engines (cont'd.)	
16000, 16000H, 17000	
F-F Lube	P20-HD +
B-P Lube	C704-L +
Std. S. Fuel Ele. (4052172)	PF910
Opt. S. Fuel Ele. (4056633)	PF906
Fuel Spin-on	BF962
Fuel/Water Separator	BF892
19000	
Lube	[2] P20-HD +
Std. S. Fuel Ele. (4052172)	PF910
Opt. S. Fuel Ele. (4056633)	PF906
Fuel Spin-on	[2] BF962
21000, 21000 MK II, 21000H, 25000	
F-F Lube Ele.	[2] P20-HD +
F-F Lube Spin-on	B196 +
B-P Lube Ele. (500 Size)	C704-L +
B-P Lube Ele. (750 Size)	C750-E +
TorqConv.	P68
Std. S. Fuel Ele. (4052172)	PF910
Opt. S. Fuel Ele. (4056633)	PF906
Fuel Spin-on	[2] BF962
61000, 65000	
F-F Lube Ele.	[4] P20-HD +
B-P Lube Ele.	C704-L +
S. Fuel Ele.	PF910

ALLIS CHALMERS Dumpers, Motor Wagons, Scrapers	
150C	
Lube Ele.	P20-HD +
P. Fuel Sock	F916-C
S. Fuel Ele.	PF906
Fuel Spin-on	BF962
O. Air (70684733)	PA1884 40
I. Air (70662609)	PA1911
TR160, TS160 w/TDS516, 11000 Eng.	
F-F Lube Ele.	[2] P20-HD +
Opt. B-P Lube Ele. (500 Size)	C704-L +
Turbocharger	P80-HD +
Std. P. Fuel Sock (4055563)	F916-C
S. Fuel Ele.	PF906
Tube-Type Air (70632707)	PA1781
161 w/Cummins Eng.	
F-F Lube Ele. (70658126)	P999-HD
F-F Lube Spin-on (70697634)	B196 +
B-P Lube Ele. (74059343)	C750-E +
B-P Lube Spin-on (73124135)	B7577
Hyd. (70664000)	[2] PT90-10 +
Fuel Spin-on	[2] BF957-D +
O. Air (70659387)	PA1846 +
I. Air (70197588)	PA1880
Coolant (Maintenance) (4734562)	BW5137
Coolant (Pre-Charge)	BW5139
TR200, TS200 w/Buda Eng.	
Lube Sock	[2] DF408
S. Fuel Ele.	PF906
TR200, TS200 w/Cummins Eng.	
F-F Lube Bag	P996
F-F Lube Ele.	P999-HD
F-F Lube Spin-on	B196 +
B-P Lube Ele.	C750-E +
Opt. B-P Lube Sock	[2] DF408
Turbocharger	BT112
4 3/8 In. Fuel Spin-on	BF948 +
5 3/4 In. Fuel Spin-on	BF957 +
11 7/32 In. Fuel Spin-on	BF596 +
Fuel/Water Separator	BF1212 +
Breather Ele. (w/Turbo) (255963)	PA643
Breather Ele. (w/o Turbo) (256837)	PA1627

ALLIS CHALMERS Dumpers, Motor Wagons, Scrapers (cont'd.)	
260 (To S/N 4001)	
F-F Lube Ele. (74395889)	[2] P20-HD +
B-P Lube Ele. (70091540)	C704-L +
Hyd. (70197878)	[3] PT707-HD +
S. Fuel Ele. (74056632)	PF910
Tube-Type Air (70185824)	PA1782
260 w/16000, 19000 Eng.	
F-F Lube Ele. (S/N 4001-up) (74395889)	[2] P20-HD +
B-P Lube Ele. (500 Size) (70091540)	C704-L +
B-P Lube Ele. (750 Size) (74059343)	C750-E +
Hyd. (70197878)	[3] PT707-HD +
Trans. (70640780)	PT436
Trans. (74372517)	[3] P80-HD +
S. Fuel Ele. (74056632)	PF910
Tube-Type Air (70185824)	PA1782
Air (70620717)	PA645
260A	
F-F Lube Ele. (74395889)	[2] P20-HD +
B-P Lube Ele.	C750-E +
Hyd. (70197878)	[2] PT707-HD +
S. Fuel Ele. (To S/N 2111154)	PF910
Fuel Spin-on (S/N 2111154-up)	[2] BF962
O. Air (70659387)	PA1846 +
I. Air (70197588)	PA1880
Coolant (74393504)	BW5139
260B	
F-F Lube Ele. (74395889)	[2] P20-HD +
F-F Lube Spin-on (70697634)	[2] B196 +
B-P Lube Ele. (750 Size) (74059343)	C750-E +
Hyd. (70666421)	[2] PT90-10 +
Fuel (74028945)	[2] BF962
Fuel/Water Separator (74394407)	BF892
O. Air (70659387)	PA1846 +
I. Air (70197588)	PA1880
Coolant (74393504)	BW5139
260E (To S/N 8001)	
F-F Lube Ele. (74395889)	[2] P20-HD +
B-P Lube Ele. (500 Size)	[2] C704-L +
B-P Lube Ele. (750 Size)	C750-E +
Hyd. (70197878)	[3] PT707-HD +
Trans. (70640780)	PT436
S. Fuel Ele. (74056632)	PF910
Fuel Spin-on (74028945)	[2] BF962
Tube-Type Air (70185824)	PA1782
260E Series A (S/N 8001-up)	
F-F Lube Ele. (74395889)	[2] P20-HD +
B-P Lube Ele. (74059343)	C750-E +
Hyd. (70197878)	[2] PT707-HD +
Trans. (70640780)	PT436
S. Fuel Ele. (74056632)	PF910
O. Air (70659387)	PA1846 +
I. Air (70197588)	PA1880
Tube-Type Air	PA1782
261B	
F-F Lube Ele. (74395889)	[2] P20-HD +
F-F Lube Spin-on (70697634)	[2] B196 +
B-P Lube Ele. (74059343)	C750-E +
Hyd. (70666421)	[2] PT90-10 +
Hyd. (70669434)	PT571
Fuel (74028945)	[2] BF962
Fuel/Water Separator (74394407)	BF892
O. Air (70659387)	PA1846 +
I. Air (70197588)	PA1880
Coolant (74393504)	BW5139
262B, 263B w/Two Eng.	
F-F Lube Ele. (Front Eng.) (74395889)	[2] P20-HD +

ALLIS CHALMERS Dumpers, Motor Wagons, Scrapers (cont'd.)	
262B, 263B w/Two Eng. (cont'd.)	
F-F Lube Spin-on (Front Eng.) (70697634)	[2] B196 +
B-P Lube Ele. (Front Eng.) (74059343)	C750-E +
F-F Lube Ele. (Rear Eng.) (74395889)	P20-HD +
Hyd. (70666421)	[2] PT90-10 +
Fuel (Front Eng.) (74028945)	[2] BF962
Fuel (Rear Eng.) (74321716)	[2] BF597
O. Air (70659387)	[2] PA1846 +
I. Air (70197588)	[2] PA1880
Coolant (74393504)	[2] BW5139
TS300, TW300 w/Buda Eng.	
Lube Sock	DF408
S. Fuel Ele.	PF906
TS300, TW300 w/Cummins Eng.	
F-F Lube Bag	P996
F-F Lube Ele.	P999-HD
F-F Lube Spin-on	B196 +
B-P Lube Ele.	C750-E +
Opt. B-P Lube Sock	DF408
Turbocharger	BT112
4 3/8 In. Fuel Spin-on	BF948 +
5 3/4 In. Fuel Spin-on	BF957 +
11 7/32 In. Fuel Spin-on	BF596 +
Fuel/Water Separator	BF1212 +
Breather Ele. (w/Turbo) (255963)	PA643
Breather Ele. (w/o Turbo) (256837)	PA1627
TS360, TW360 w/21000 Eng.	
Lube (S/N 21000-up)	[2] P20-HD +
Turbocharger	P80-HD +
Trans.	P80-HD +
S. Fuel Ele.	PF910
440 w/Cummins 555 Eng.	
Lube	P999-HD
Lube	P998
B-P Lube	C704-L +
Hyd.	BT287-10
Ext. Life Fuel	[2] BF7557
O. Air	PA1884 40
I. Air	PA1911
460 w/25000 Eng.	
F-F Lube Ele.	[2] P20-HD +
Turbocharger	P80 +
Hyd. (70197878)	[3] PT707-HD +
Trans. (70197121)	PT385 +
F. Drive (74372517)	P80-HD +
S. Fuel Ele.	PF910
Tube-Type Air (70185128)	PA1783
460B w/25000 MK II Eng	
F-F Lube Ele.	[2] P20-HD +
B-P Lube Ele.	[2] C750-E +
Hyd. (197878)	[3] PT707-HD +
Trans. (197121)	[2] PT385 +
F. Drive (4372517)	P80-HD +
S. Fuel Ele.	PF910
Round Air (Don. P17056)	PA1630 +
Tube-Type Air (Farr P48)	PA1783
460B, 460C w/GMC 12V-71 Eng.	
F-F Lube Ele.	[2] P20-HD +
Hyd. (70197878)	[3] PT707-HD +
Trans.	[2] PT385 +
F. Drive (74372517)	P80-HD +
Steering	PT82-HD +
P. Fuel Sock	F844-A
S. Fuel Ele.	PF846
O. Air	PA1846 +
I. Air	PA1880
555 w/Two 25000 Eng.	
F-F Lube Ele.	[4] P20-HD +

Check Original Equipment Numbers in Parentheses.
40 Extreme Performance Version Available.

* See Product Guide for Variations of This Number.

ALLIS CHALMERS Dumpers, Motor Wagons, Scrapers (cont'd.)	
555 w/Two 25000 Engs. (cont'd.)	
Turbocharger.....	[2] P80-HD +
Trans.....	[2] P80-HD +
S. Fuel Ele.....	[2] PF910
Tube-Type Air.....	PA1783
560, T560 w/21000, 25000 Engs.	
Lube Ele.....	[2] P20-HD +
Opt. Hyd. (197878).....	[3] PT707-HD +
Trans.....	P80-HD +
S. Fuel Ele.....	PF910
562 w/Two 25000 Engs.	
F-F Lube Ele.....	[4] P20-HD +
Trans.....	[2] P80-HD +
S. Fuel Ele.....	[2] PF910
Round Air (Don. P17056).....	[2] PA1630 +
Tube-Type Air (Farr P48).....	[2] PA1783
562C w/25000 MK II Eng.	
F-F Lube Ele.....	[2] P20-HD +
B-P Lube Ele.....	C750-E +
Hyd. (197878).....	[3] PT707-HD +
Trans. (197121).....	PT385 +
F. Drive (4372517).....	P80-HD +
S. Fuel Ele.....	PF910
O. Air (659387).....	PA1846 +
I. Air (197588).....	PA1880

ALLIS CHALMERS Excavators, Loaders	
FL4C	
Lube (4625547).....	BT347
FL5	
Lube (4648371).....	BT347
Can-Type Fuel (4621740).....	[2] BF825
Fuel Spin-on (4788503).....	BF783
O. Air (79022025).....	PA2380-FN
I. Air (79022026).....	PA2381
FL5B	
Lube (4648371).....	BT347
Can-Type Fuel (4621740).....	BF825
FL6	
Lube (4625547).....	BT347
Fuel (4618310).....	BF783
TL6 w/B125 Eng.	
Mason Jar Screw Neck B-P Lube.....	T300-M
TL6D w/4DA153 Eng.	
Lube.....	P41
P. Fuel Ele.....	PF809
S. Fuel Ele.....	PF906
In-Line F. Fuel.....	BF7726
FL7	
Lube (4630787).....	[2] BT348
Fuel (79075882).....	BF587-D +
O. Air (73119795).....	PA2418-FN +
I. Air (73119796).....	PA2419
FL7B	
Lube (4630787).....	BT348
Fuel (79075882).....	[2] BF587-D +
O. Air (79011386).....	PA2418-FN +
I. Air (79011387).....	PA2419
FR7	
Lube (4648371).....	BT347
Can-Type Fuel (4621740).....	[2] BF825
FR7B	
Lube (4648371).....	BT347
Fuel (79075882).....	BF587-D +
FL8 w/Fiat 8065 Eng.	
Lube.....	BT348

ALLIS CHALMERS Excavators, Loaders (cont'd.)	
FL9	
Lube (4648371).....	BT347
Steering (4967158).....	PT137
Can-Type P. Fuel.....	BF825
O. Air (73119795).....	PA2418-FN +
I. Air (73119796).....	PA2419
FR9B	
Lube (1909101).....	BT347
Dual-Flow Lube (1903785).....	BD232
Fuel (79075882).....	BF587-D +
FL10B	
Lube (4648371).....	[2] BT347
Hyd. (To S/N 99).....	PT385-E +
P. Fuel Ele.....	PF312
S. Fuel Spin-on (4788503).....	BF783
FL10C	
Lube (4667755).....	BT349
P. Fuel Ele.....	PF312
S. Fuel Spin-on (4788503).....	BF783
O. Air (79043778).....	PA1884 ⁴⁰
I. Air (79043779).....	PA1911
FL10E	
Fuel (4788503).....	BF783
FR10 w/Fiat 8065 Eng.	
Lube.....	[2] BT348
Hyd. (70666421).....	PT90-10 +
Trans. (73074045).....	BT359
Can-Type Fuel (To S/N 525841).....	[2] BF825
Fuel Spin-on (S/N 525841-up) (4788503).....	BF783
O. Air (70684732).....	PA1902-FN +
I. Air (70662608).....	PA1912
Coolant (4734562).....	BW5137
FR10B	
Lube.....	[2] BT348
Fuel (79075882).....	[2] BF587-D +
O. Air (73119795).....	PA2418-FN +
I. Air (73119796).....	PA2419
TL10	
Mason Jar Screw Neck B-P Lube.....	T300-M
Lube Spin-on.....	B2 +
Hyd. (73019695).....	PT181 KIT
Trans. (74371021).....	P20-HD +
TL10D	
Lube Ele.....	PT82-HD +
Lube Spin-on.....	BT267
Hyd. (73019695).....	PT181 KIT
Trans. (74371021).....	P20-HD +
P. Fuel Ele.....	PF947
S. Fuel Ele.....	PF946
FR11 Toolcarrier	
Lube.....	[2] BT348
Hyd. (70666421).....	PT90-10 +
O. Air (70684732).....	PA1902-FN +
I. Air (70662608).....	PA1912
TL11	
Mason Jar Screw Neck B-P Lube.....	T300-M
Lube Spin-on.....	B2 +
TL11D	
Mason Jar Screw Neck B-P Lube.....	T300-M
P. Fuel (S/N 103968-up).....	PF947
S. Fuel Ele. (To S/N 103968).....	PF906
S. Fuel (S/N 103968-up).....	PF946
In-Line F. Fuel (72449298).....	BF7726
FR12	
Lube.....	[2] BT348
Hyd. (70666421).....	PT90-10 +
Trans. (73074045).....	BT359

ALLIS CHALMERS Excavators, Loaders (cont'd.)	
FR12 (cont'd.)	
Can-Type Fuel.....	[2] BF825
Fuel Spin-on (S/N 525841-up) (4788503).....	BF783
O. Air.....	PA1902-FN +
I. Air.....	PA1912
Coolant (4734562).....	BW5137
FR12B	
Dual-Flow Lube (1902076).....	BD232
Hyd. (70666421).....	PT90-10 +
O. Air (70684732).....	PA1902-FN +
I. Air (70662608).....	PA1912
TL12	
Mason Jar Screw Neck B-P Lube.....	T300-M
Lube Spin-on.....	B2 +
Hyd. (73019695).....	PT181 KIT
Trans.....	PT385-E +
TL12D	
Lube Ele.....	PT82-HD +
Lube Spin-on.....	BT267
Hyd. (73019695).....	PT181 KIT
Trans.....	PT385-E +
P. Fuel Ele. (S/N 103968-up).....	PF947
S. Fuel Ele. (To S/N 103968).....	PF906
S. Fuel (S/N 103968-up).....	PF946
In-Line F. Fuel (72449298).....	BF7726
FL14B	
Lube (S/N 028-up) (4667755).....	[2] BT349
Hyd. (To S/N 98).....	PT385-E +
P. Fuel Ele.....	PF312
S. Fuel Spin-on (4788503).....	BF783
FL14C	
Lube (4667755).....	[2] BT349
P. Fuel Ele.....	PF312
S. Fuel Spin-on (4788503).....	BF783
O. Air (79043778).....	PA1884 ⁴⁰
I. Air (79043779).....	PA1911
Coolant (4734562).....	BW5137
FL14E	
Dual-Flow Lube (1902102).....	BD325
Fuel (4788503).....	BF783
O. Air (79043778).....	PA1884 ⁴⁰
I. Air (79043779).....	PA1911
TL14, TL14A w/G262 Eng.	
Mason Jar Screw Neck B-P Lube.....	T300-M
Lube Spin-on.....	B2 +
Hyd.....	PT181 KIT
Trans.....	PT82-HD +
Air (235449).....	PA1684
Air (239637).....	PA1699-FN
TL14, TL14D w/6000 Eng.	
Lube (To S/N 1525).....	P41
Lube (S/N 1525-up).....	PT115
Hyd.....	PT181 KIT
Trans. (73056509).....	PT82-HD +
Trans. (74371021).....	P20-HD +
P. Fuel Sock.....	F916-C
S. Fuel Ele.....	PF906
Air (To S/N 13176).....	PA1609
Air (S/N 13176-up).....	PA1699-FN
FR15	
Lube (4667755).....	BT349
Hyd. (70666421).....	[2] PT90-10 +
Trans. (73074045).....	BT359
P. Fuel Ele.....	PF312
S. Fuel Spin-on (4788503).....	BF783
O. Air (79043778).....	PA1884 ⁴⁰
I. Air (79043779).....	PA1911
Coolant (4734562).....	BW5137

OFF-HIGHWAY

Check Original Equipment Numbers in Parentheses.
⁴⁰ Extreme Performance Version Available.

* See Product Guide for Variations of This Number.

ALLIS CHALMERS Excavators, Loaders (cont'd.)	
FR15B	
Dual-Flow Lube (1902102)	BD325
Hyd. (70664000)	PT90-10 +
Fuel (4788503)	BF783
O. Air (79043778)	PA1884 40
I. Air (79043779)	PA1911
Coolant (4734562)	BW5137
T16D	
Lube Ele. (To S/N 1910)	PT115
Lube Spin-on (S/N 1910-up)	[2] BT267
Trans.	PT385-E +
Steering	PT82-HD +
P. Fuel Sock (To S/N 1910)	F916-C
S. Fuel Ele. (To S/N 1910)	PF906
Fuel Spin-on (S/N 1910-up)	BF962
Air (To S/N 1910)	PA1609
Air (S/N 1910-up)	PA1755-FN
TL16	
Lube (S/N 1801-up)	P41
Hyd.	PT181 KIT
Trans.	PT385-E +
Air (S/N 1801-2057)	PA1609
Air (S/N 2057-up)	PA1699-FN
TL16D	
Lube (To S/N 205)	P60
Lube (S/N 205-555)	PT46 OBS
Lube (S/N 555-up)	PT115
Hyd.	PT181 KIT
Trans.	PT385-E +
P. Fuel Ele. (To S/N 205)	PF809
P. Fuel Sock (S/N 205-up)	F916-C
S. Fuel Ele. (To S/N 205)	PF810
S. Fuel Ele. (S/N 205-up)	PF906
In-Line F. Fuel (72449298)	BF7726
Air (S/N 1801-2057)	PA1609
Air (S/N 2057-up)	PA1755-FN
FE18	
Lube (4630787)	[2] BT348
Single Fuel (4788503)	BF783
Fuel (79075882)	[2] BF587-D +
O. Air (73119795)	PA2418-FN +
I. Air (73119796)	PA2419
FE20	
Lube (4667755)	BT349
P. Fuel Ele.	PF312
S. Fuel Spin-on (4788503)	BF783
O. Air (79043778)	PA1884 40
I. Air (79043779)	PA1911
Coolant (4734562)	BW5137
FL20	
Lube (4667755)	[2] BT349
P. Fuel Ele.	PF312
S. Fuel Spin-on (4788503)	BF783
O. Air (79043780)	PA1885 40
I. Air (70662477)	PA1893
Coolant (4734562)	BW5137
FR20	
Lube (4744707)	[2] BT472
Hyd. (70666421)	[2] PT90-10 +
Trans. (73074045)	BT359
P. Fuel Ele.	PF312
S. Fuel Spin-on (4788503)	BF783
O. Air (79043780)	PA1885 40
I. Air (70662477)	PA1893
Coolant (4734562)	BW5137
FR20B	
Lube (4744707)	[2] BT472
Hyd. (70664000)	PT90-10 +
P. Fuel Ele.	PF312

ALLIS CHALMERS Excavators, Loaders (cont'd.)	
FR20B (cont'd.)	
S. Fuel (4788503)	BF783
O. Air (79043780)	PA1885 40
I. Air (70662477)	PA1893
Coolant (4734562)	BW5137
TL20D w/4D1-344 Eng.	
Lube	PT46 OBS
Hyd. (73019695)	PT181 KIT
P. Fuel Sock	F916-C
S. Fuel Ele.	PF906
TL20D w/HD516 Eng.	
Lube	P20-HD +
Hyd. (73019695)	PT181 KIT
Trans.	PT385-E +
P. Fuel Sock	F916-C
S. Fuel Ele.	PF906
TL20D w/10000 Eng.	
Lube Ele.	P20-HD +
Hyd. (73019695)	PT181 KIT
Trans.	PT385-E +
P. Fuel Sock	F916-C
S. Fuel Ele.	PF906
Air	PA1755-FN
FE28	
Lube (4667755)	BT349
P. Fuel Ele.	PF312
S. Fuel Spin-on (4788503)	BF783
O. Air (79043778)	PA1884 40
I. Air (79043779)	PA1911
Coolant (4734562)	BW5137
D30, TL30D w/11000 Eng.	
Lube	P20-HD +
Hyd.	PT181 KIT
Trans.	PT385 +
P. Fuel Sock	F916-C
S. Fuel Ele.	PF906
Air (73040631)	PA3646-FN
FR30 w/Cummins NTA855C Eng.	
F-F Lube Spin-on (70697634)	B196 +
B-P Lube Ele.	C750-E +
Hyd. (70664000)	PT90-10 +
Fuel Spin-on	[2] BF957 +
O. Air (70659387)	PA1846 +
I. Air (70197588)	PA1880
Coolant (70681546)	BW5137
FR35 w/Cummins Eng.	
F-F Lube (70697634)	[2] B196 +
B-P Lube (73124135)	B7577
Hyd. (70664000)	[2] PT90-10 +
O. Air (70690305)	PA2675
I. Air (70690304)	PA1976
Coolant (70681546)	BW5137
FR35 w/Fiat Eng.	
Lube (4744707)	[3] BT472
Hyd. (70664000)	[2] PT90-10 +
Fuel (4788503)	BF783
O. Air (70671838)	PA2361 +
I. Air (70671839)	PA2362
D40, TL40 w/21000 Eng.	
Lube Ele.	P20-HD +
Turbocharger	P80 +
TorqConv.	PT82-HD +
S. Fuel Ele.	PF910
Tube-Type Air	PA1782
FE40	
Lube (4667755)	[2] BT349
S. Fuel Spin-on (4788503)	BF783
O. Air (79043780)	PA1885 40

ALLIS CHALMERS Excavators, Loaders (cont'd.)	
FE40 (cont'd.)	
I. Air (70662477)	PA1893
FL40	
F-F Lube Spin-on	[2] B196 +
Fuel Spin-on	[2] BF957-D +
O. Air	PA2361 +
I. Air	PA2362
345B w/Diesel Eng.	
Lube (74023548)	[2] BT564
Hyd. (71004193)	[2] P194-HD +
Trans. (71004922)	PT549
Box-Style Fuel (To S/N 4903147) (4024232)	BF909
Fuel Spin-on (S/N 4903147-up)	BF597
Box-Style Fuel/Water Separator (S/N 4903147-up)	BF912
O. Air (73067507)	PA2418-FN +
I. Air (73067508)	PA2419
540 w/Ford 172 Diesel Eng.	
Lube Spin-on (C9NN-6714-A)	B2 +
Hyd. (Gresen 3293)	PT207-10 +
Can-Type Fuel (Roosamaster 14413)	BF838-F2
540 w/Ford 172 Gas Eng.	
Lube Ele. (4372517)	P80-HD +
Lube Spin-on (C9NN-6714-A)	B2 +
Gresen Hyd. (3293)	PT207-10 +
545, 545-H w/2900 Eng. (To S/N 2501)	
Lube	[2] BT267
Hyd.	PT90-10 +
Trans. (73056509)	PT82-HD +
Fuel (74028945)	BF962
O. Air (70684732)	PA1902-FN +
I. Air (70662608)	PA1912
Air	PA1636-FN +
Coolant	BW5071
545, 545-H w/2900 Eng. (S/N 2501-up)	
Lube (74027979)	[2] BT267
Hyd. (70666421)	PT90-10 +
Trans. (70679513)	PT498-10
Trans. (73056509)	PT82-HD +
Fuel (74028945)	BF962
O. Air (70684732)	PA1902-FN +
I. Air (70662608)	PA1912
545B, TL545B w/2900 Mark II Eng.	
F-F Lube Spin-on (74035556)	[2] BT564
Hyd. (70666421)	PT90-10 +
Trans. (70679513)	PT498-10
Fuel (S/N 2D112196-up) (74321716)	BF597
O. Air (70684732)	PA1902-FN +
I. Air (70662608)	PA1912
Coolant	BW5136
TL545 w/G2800 Eng.	
Lube Spin-on	BT267
Hyd. (70666421)	PT90-10 +
Trans. (73056509)	PT82-HD +
Air	PA1681-FN +
555 w/21000 Eng.	
Lube	[2] P20-HD +
Turbocharger	P80-HD +
Hyd. (3010360)	P194-HD +
TorqConv.	PT82-HD +
P. Fuel	PF904 OBS
S. Fuel	PF907
Air (To S/N 111538)	PA1630 +
605B w/2900 Mark II Eng.	
F-F Lube Spin-on (4023548-3)	[2] BT564
Hyd. (70666421)	PT90-10 +
Trans.	PT498-10

Check Original Equipment Numbers in Parentheses.

40 Extreme Performance Version Available.

+ See Product Guide for Variations of This Number.

OBS Obsolete. Availability Limited to Dealer Stock.

ALLIS CHALMERS Excavators, Loaders (cont'd.)	
605B w/2900 Mark II Eng. (cont'd.)	
Fuel (To S/N 2D112242) (74028945)	BF962
Fuel (S/N 2D112242-up) (74321716)	BF597
O. Air (70684732)	PA1902-FN +
I. Air (70662608)	PA1912
Coolant (74029089)	BW5136
615 w/Diesel	
Lube	BT267
Hyd. (2017789)	BT8449
Fuel	BF962
Air	PA1683
Clutch	B2 +
615 w/Gas Eng.	
Lube	B2 +
Hyd. (2017789)	BT8449
Air (239518)	PA1690-FN +
640 w/Diesel Eng.	
Lube (1014120)	BT215
Can-Type Fuel	BF825
Air	PA1667-FN +
TL645 w/3500 Diesel Eng.	
Lube	[2] BT267
Lube	[2] BT440
Lube	[2] BT564
Hyd.	PT90-10
Trans. (To S/N 1501)	PT385 +
Trans. (S/N 1501-up)	PT82-HD +
Fuel	BF962
O. Air	PA1884 40
I. Air	PA1911
Air	PA3646-FN
Air (S/N 1726-2342)	PA1646-FN
TL645, TL645H w/11000 Eng.	
Lube	BT267
Hyd. (70666421)	PT90-10
Trans. (To S/N 1500)	PT385 +
Fuel (74028945)	BF962
O. Air (S/N 2032-up) (70684733)	PA1884 40
I. Air (S/N 2032-up) (70662609)	PA1911
Air (To S/N 1726) (73040631)	PA3646-FN
Air (S/N 1726-2031) (73047497)	PA1646-FN +
TL645B w/3500 MKII Eng.	
Lube	[2] BT564
7 1/4 In. Hyd. (10 Micron)	PT498-10
7 1/4 In. Hyd. (25 Micron)	PT498
9 In. Hyd.	PT90-10
Fuel	BF962
O. Air	PA1884 40
I. Air	PA1911
Coolant	BW5071
TL653	
Lube	BT267
Hyd.	B9
Fuel	BF962
Air (237395)	PA1683
TL655	
Lube	BT267
Hyd.	B9
Fuel	BF962
710C w/4-33T Eng.	
Lube	BT267
Fuel	BF962
714B, 715B w/Diesel Eng.	
Trans. (4511629)	B2 +
Can-Type Fuel	[2] BF825
Air	PA1667-FN +
Coolant	BW5136

ALLIS CHALMERS Excavators, Loaders (cont'd.)	
714C w/4-33T Eng.	
Lube	BT267
Fuel	BF962
715, 715D w/Perkins 4.236 Eng.	
Lube Spin-on	BT216
Trans. Spin-on	B2 +
Can-Type Fuel	[2] BF825
Air (11678083)	PA1667-FN +
715C w/4-33T Eng.	
Lube	BT267
Fuel	BF962
TL745 w/11000 Eng.	
Lube	[2] P20-HD +
Turbocharger	P80 +
7 1/4 In. Hyd.	PT498-10
9 In. Hyd.	PT90-10
Trans.	PT82-HD +
P. Fuel Ele.	PF916
S. Fuel Ele.	PF906
Fuel Spin-on	[2] BF962
O. Air	PA1885 40
I. Air	PA1893
816, 816B w/Perkins 4.248 Eng.	
Lube Spin-on	BT216
Hyd.	PT207-HD10 +
Trans.	B2 +
Can-Type Fuel	[2] BF825
Air	PA1681-FN +
840, 840B w/2800 Eng.	
Lube Spin-on	[2] BT564
Hyd. Tank (1004193)	[2] P194-HD +
Trans. (1004922-9)	PT549
Box-Style Fuel	BF909
Box-Style Fuel/Water Separator	BF912
Air	PA1681-FN +
840, 840B w/Perkins Eng.	
Lube Spin-on	BT216
Hyd. Tank (1004193)	[2] P194-HD +
Trans. (Clark) (1004922-9)	PT549
Can-Type Fuel	[2] BF825
Air	PA1681-FN +
918 w/2800 Diesel Eng.	
Lube Spin-on	BT267
Hyd. (1007060)	PT207-HD10 +
Fuel	[2] BF962
Air	PA1667-FN +
940 w/2900 Diesel Eng.	
Lube Spin-on	[2] BT564
Hyd. (1004193-7)	[2] P194-HD +
Box-Style Fuel	[2] BF909
O. Air (1007973)	PA2418-FN +
I. Air	PA2419
945, 945-B w/25000 Mark II Eng.	
F-F Lube Spin-on (4744707)	BT472
F-P Lube Spin-on (70697634)	B196 +
B-P Lube Ele. (74059343)	[2] C750-E +
Hyd. (70664000)	[2] PT90-10 +
Hyd. (70666421)	[4] PT90-10 +
Trans. (70669434)	[2] PT571
Fuel (74028945)	[2] BF962
O. Air (70659387)	PA1846 +
I. Air (70197588)	PA1880
Coolant (74393504)	BW5139
ALLIS CHALMERS Gas Engines	
4B153	
Lube Ele.	P41

ALLIS CHALMERS Gas Engines (cont'd.)	
4B153 (cont'd.)	
Lube Spin-on	B2 +
4B182	
Lube	P41
4M0645	
Lube Sock	DF408
6B230	
Lube	P41
6B273	
Lube	P41
6M0672, 6M0779	
Lube Sock	DF408
6M0893, 6M0970	
Lube Sock	DF408
6PC1879, 6PCS1879	
Lube Sock	[4] DF408
8M01290, 8MOS1290	
Lube Sock	DF408
8PC2505, 8PCS2505	
Lube Sock	[4] DF408
B15, W25, U40, WD45	
Mason Jar Screw Neck B-P Lube	T300-M
60H	
Mason Jar Screw Neck B-P Lube	T300-M
E60, L90	
Lube	P42
M105	
Mason Jar Screw Neck B-P Lube	T303-M
B125	
Mason Jar Screw Neck B-P Lube	T300-M
G138	
Lube Ele.	P42
Lube Spin-on	B2 +
Mason Jar Screw Neck B-P Lube	T300-M
G149	
Mason Jar Screw Neck B-P Lube	T300-M
Lube Spin-on	B2 +
G153	
Lube Ele.	P41
Lube Spin-on	B2 +
G160	
Lube	B2 +
W201	
Mason Jar Screw Neck B-P Lube	T300-M
G226, W226	
Mason Jar Screw Neck B-P Lube	T300-M
Lube Spin-on	B2 +
B230, 6B230	
Lube	P41
G230	
Lube	B2 +
HP236	
B-P Lube Sock	CU406
G262	
3 3/4 In. O.D. Lube Spin-on	B2 +
4 1/4 In. O.D. Lube Spin-on	BT267
U318	
Mason Jar Screw Neck B-P Lube	T300-M
HP326, HP351	
B-P Lube Sock	CU406

Check Original Equipment Numbers in Parentheses.
40 Extreme Performance Version Available.

* See Product Guide for Variations of This Number.

ALLIS CHALMERS Gas Engines (cont'd.)	ALLIS CHALMERS Lift Trucks (cont'd.)	ALLIS CHALMERS Lift Trucks (cont'd.)
K393 Lube..... P54	FTB30-15, FTB30-24, FTBL30-15, FTBL30-24 w/Waukesha FC133 Eng. F-F Lube Spin-on..... B2 + B-P Lube Ele..... P40 Air (To 1963) (4988132)..... PA652 Air (1963-on) (4993158)..... PA1648	FTPD40-24 w/4BD153 Eng. Lube Ele..... P41 Lube Spin-on..... B50 Fuel..... PF906
K428 F-F Lube Sock..... V504-MD OBS Std. B-P Lube..... P54 Opt. B-P Lube Sock..... CU406	FTD30 Lube..... B2 + Fuel..... PF906	FTPL40-24 w/4B153 Eng. Lube Ele..... P41 Lube Spin-on..... B2 + Fuel..... PF906
L525, LO525 B-P Lube Sock..... CU406	FTP30-24, FTPL30-24 w/4B153 Eng. Lube Ele..... P41 Lube Spin-on..... B2 + Hyd..... PT265 TorqConv..... P80-HD + Trans..... B2 + Steering..... B2 +	RT40TE w/G149 Eng. Lube..... B2 + Air..... PA1648
E563 Lube..... P42	FTPD30-24 w/4BD153 Eng. Lube Ele..... P41 Lube Spin-on..... B50 Fuel..... PF906	RTD40 w/D175 Eng. Lube..... B50 P. Fuel..... PF947 S. Fuel..... PF946 Air..... PA1648
L844 Lube..... P42	ACC35, ACC40, ACC45, ACC50, ACC55 w/Continental LP, Gas Eng. Lube..... B50 Hyd..... PT290 Oil Clutch, Trans. (PowShift)..... B163	C50XLPS w/Mitsubishi Eng. Lube..... B161-S Air..... PA1865-FN Air Breather..... BT368
G2200, G2500 Lube..... BT267	ACP40, ACP50 w/Continental Eng. Lube..... B50 Hyd..... PT290 Oil Clutch, Trans. (PowShift)..... B163	F50-24, FL50-24, FP50-24, FPL50-24 w/G153 Eng. Lube..... B50 Hyd..... PT265 TorqConv..... P80-HD + Trans..... B2 + Steering..... B2 + Air (To 1963) (4988132)..... PA652 Air (1963-on) (4993158)..... PA1648
G2800 Lube (4027979)..... BT267 Lube (4035556)..... BT564	ACP40, ACP50 w/Perkins 4-203 Eng. Lube..... BT215 Hyd..... PT290 Oil Clutch, Trans. (PowShift)..... B163 Can-Type Fuel..... BF825	FB50-24, FD50-24, FPD50-24 w/D175 Eng. Lube..... B50 Hyd..... PT265 Trans..... B2 + Steering..... B2 + P. Fuel..... PF947 S. Fuel..... PF946 Air..... PA1648
ALLIS CHALMERS Lift Trucks	F40-24, FP40-24, FPL40-24 w/G153 Eng. Lube..... B50 Hyd..... PT265 TorqConv..... P80-HD + Trans..... B2 + Steering..... B2 + Air (To 1963) (4988132)..... PA652 Air (1963-on) (4993158)..... PA1648	FT50-24 Lube..... P41
CB, HA, HB Series Lube..... P41	FD40-24, FPD40-24 w/D175 Eng. Lube..... B50 Hyd..... PT265 Trans..... B2 + Steering..... B2 + P. Fuel..... PF947 S. Fuel..... PF946 Air..... PA1648	ACC60, ACC70, ACC80 w/262 Diesel Eng. Lube..... BT267 Hyd..... PT290 Oil Clutch, Trans. (PowShift)..... B163 Fuel..... BF962
F4, FT20 F-F Lube Spin-on (1959-on)..... B2 + B-P Lube Ele. (To 1949)..... P40 B-P Lube Spin-on (To 1959)..... B50 Air (F4)..... PA652	FL40-24 w/G153 Eng. Lube Spin-on..... B50 Air (To 1963) (4988132)..... PA652 Air (1963-on) (4993158)..... PA1648	ACC60, ACC70, ACC80 w/Continental Eng. Lube..... B2 + Hyd..... PT290 Oil Clutch, Trans. (PowShift)..... B163
ACC20, ACC25, ACC30 w/Continental Eng. Lube..... B50 Trans. (PowShift)..... B163 3 In. Air..... PA1648	F30-24, FL30-24 w/G153 Eng. Lube..... B50 Hyd..... PT265 TorqConv..... P80-HD + Trans..... B2 + Steering..... B2 + Air (To 1963) (4988132)..... PA652 Air (1963-on) (4993158)..... PA1648	F60-24, FL60-24, FP60-24, FPL60-24, FS60-24, FSL60-24 w/G230 Eng. Lube..... B2 + Air (4993158)..... PA1648
ACP20, ACP25, ACP30 w/Continental Eng. Lube..... B50 Trans. (PowShift)..... B163 3 In. Air (4993158)..... PA1648	FD30-24 w/D175 Eng. Lube..... B50 Hyd..... PT265 Trans..... B2 + Steering..... B2 + P. Fuel..... PF947 S. Fuel..... PF946 Air..... PA1648	FD60-24, FPD60-24, FSD60-24 w/D262 Eng. Lube Ele..... P82 Lube Spin-on..... BT287 Hyd..... PT265 Trans..... B2 + Steering..... B2 + P. Fuel..... PF947 S. Fuel..... PF946 Air (4993158)..... PA1648
FB20-15, FPB20-15, FB20-24, FPB20-24 Lube..... P73	FT30-15, FT30-24 Lube..... P41	FTD60-24, FTPD60-24 w/6BD230 Eng. F-F Lube Spin-on..... B2 + B-P Lube Ele..... P41
FT20-24, FTL20-24, FPT20-24, FTPL20-24, FT25-24, FTL25-24 w/Waukesha FC133 Eng. F-F Lube Spin-on..... B2 + B-P Lube Ele..... P40 Air (To 1963) (4988132)..... PA652 Air (1963-on) (4993158)..... PA1648	FTD40 Lube..... B2 + Fuel..... PF906	
FTD20 Lube..... B2 + Fuel Ele..... PF906		

Check Original Equipment Numbers in Parentheses.
OBS Obsolete. Availability Limited to Dealer Stock.

* See Product Guide for Variations of This Number.

ALLIS CHALMERS Lift Trucks (cont'd.)	ALLIS CHALMERS Lift Trucks (cont'd.)	ALLIS CHALMERS Marine Engines (cont'd.)
F70-24, FL70-24, FP70-24, FPL70-24, FSL70-24 w/G230 Eng. Lube..... B2 + Air (4993158)..... PA1648	FD120-24 w/D262 Eng. Lube Ele..... P82 Lube Spin-on..... BT267 Hyd..... PT265 Trans..... B2 + Steering..... B2 + P. Fuel..... PF947 S. Fuel..... PF946 Air (4993158)..... PA1648	1BDG-38, 2BDG-77 Lube..... P40
FD70-24, FPD70-24, FSD70-24 w/D262 Eng. Lube Ele..... P82 Lube Spin-on..... BT267 Hyd..... PT265 Trans..... B2 + Steering..... B2 + P. Fuel..... PF947 S. Fuel..... PF946 Air (4993158)..... PA1648	ACP225 w/2900 Eng. Lube..... BT564 Hyd..... PT290 Fuel..... BF597 Air..... PA1681-FN +	4BDMR, 6BDMR (To 1955) B-P Lube Sock..... CU406 P. Fuel..... PF916 S. Fuel..... PF906
FT70-24, FTL70-24, FTD75-24C w/6B230 Eng. Lube..... B2 +	ACP225 w/Ford 300 Gas Eng. Lube..... B2 + Trans..... B252 Air..... PA1681-FN +	4DAMR, 6DAMR, 6DAMG (1955-on) Lube..... P41 Some Fuel Ele..... PF906
FTD70-24 w/6BD230 Eng. F-F Lube Spin-on..... B2 + B-P Lube Ele..... P41	500, 600 w/Diesel Eng. Lube..... BT267 Hyd. Spin-on (500 Size) (51422)..... BT8449 Fuel..... BF962 Air (237395)..... PA1683	6DTMR-468 Lube Sock..... DF408
F80-24, FL80-24, FP80-24, FPL80-24, FS80-24, FSL80-24 w/G230 Eng. Lube..... B2 + Air (4993158)..... PA1648	500, 600 w/Gas Eng. Hyd. Spin-on (500 Size)..... BT8449 Air (237395)..... PA1683	6DCMR-844 Lube Sock..... DF408 Fuel Ele..... PF902
FD80-24, FPD80-24, FSD80-24 w/D262 Eng. Lube Ele..... P82 Lube Spin-on..... BT267 Hyd..... PT265 Trans..... B2 + Steering..... B2 + P. Fuel..... PF947 S. Fuel..... PF946 Air (4993158)..... PA1648	510 Lube..... B2 + Air..... PA1690-FN +	6DCMR-1125, 6DCMR-1879 Lube Sock..... DF408
FT80-24, FTL80-24 w/6B230 Eng. F-F Lube Spin-on..... B2 + B-P Lube Ele..... P41	644 Lift Truck w/Diesel Eng. Can-Type Fuel..... BF825 Air..... PA1667-FN +	8DTMR-1125 Fuel..... PF902
FTD80-24 w/6BD230 Eng. F-F Lube Spin-on..... B2 + B-P Lube Ele..... P41	700, 706 Lube Ele. (2080205)..... PT108 Lube Spin-on (1014120)..... BT215 Trans..... B2 + Can-Type Fuel (251397)..... BF825 Air..... PA1667-FN +	8DCMR-2505 P. Fuel (1956-on)..... PF809 S. Fuel (1956-on)..... PF906 Fuel (To 1956)..... PF902
ACC100, ACC120 w/262 Diesel Eng. Lube..... BT267 Trans..... B163 Fuel..... BF962	705C, 706C, 708C Lift Trucks w/Diesel Eng. Trans. Spin-on..... B2 + Can-Type Fuel..... [2] BF825 Air..... PA1667-FN +	10000, 11000 Series Lube (4395889)..... P20-HD + P. Fuel Ele. (To S/N 10-13927)..... PF916 S. Fuel Ele. (To S/N 10-13927)..... PF906 Fuel Spin-on (S/N 10-13927-up)..... [2] BF962 Air..... PA664-1 OBS Air..... PA1700 Air..... PA1701
ACC100, ACC120 w/Continental Eng. Lube..... B50 Trans..... B163	705C, 706C, 708C Lift Trucks w/Gas Eng. Trans. Spin-on..... B2 + Air..... PA1667-FN +	16000-21000 Series Air (16000 Only)..... PA1700 Air..... PA1701
F100-24, FL100-24 w/G230 Eng. Lube..... B2 + Air (4993158)..... PA1648	705D, 706D, 708D Lift Trucks w/4-33T Eng. Lube..... BT267 Fuel..... BF962	21000 Only Lube..... P20-HD + S. Fuel..... PF902
FD100-24 w/D262 Eng. Lube Ele..... P82 Lube Spin-on..... BT267 Hyd..... PT265 Trans..... B2 + Steering..... B2 + P. Fuel..... PF947 F. Fuel..... PF946 Air (4993158)..... PA1648	706B Lube Ele. (2080205)..... PT108 Lube Spin-on (1014120)..... BT215 Trans..... B2 + Can-Type Fuel (Diesel) (251397)..... BF825	21000H, 25000 Series Lube..... P20-HD + S. Fuel..... PF902 Tube-Type Air..... PA1782
FT100-24, FTL100-24 w/6B230 Eng. F-F Lube Spin-on..... B2 + B-P Lube Ele..... P41	745TB, 745TF Highlifts Lube (4371021,-9)..... [2] P20-HD + Hyd. (666421-3)..... PT90-10 + Fuel (4028945,-6)..... [2] BF962 O. Air (684734)..... PA1885 ⁴⁰	ALLIS CHALMERS Road Graders
FTD100-24 w/6BD230 Eng. F-F Lube Spin-on..... B2 + B-P Lube Ele..... P41	840 w/Perkins Eng. Lube..... BT216 Can-Type Fuel..... BF825	AD S. Fuel Ele. (To S/N 3239)..... PF802 S. Fuel Ele. (S/N 3239-up)..... PF906
F120-24, FL120-24 w/G230 Eng. Lube..... B2 + Air (4993158)..... PA1648		BD S. Fuel (To S/N 1117)..... PF802 S. Fuel (S/N 1117-up)..... PF906

OFF-HIGHWAY

Check Original Equipment Numbers in Parentheses.
⁴⁰ Extreme Performance Version Available.

* See Product Guide for Variations of This Number.
^{OBS} Obsolete. Availability Limited to Dealer Stock.

ALLIS CHALMERS Road Graders (cont'd.)	
DD w/D262 Eng. (cont'd.)	
S. Fuel (S/N 1924-up)	PF946
Air (70243163)	PA1667-FN +
BD2	
S. Fuel (To S/N 1117)	PF802
S. Fuel (S/N 1117-up)	PF906
AD3	
S. Fuel (To S/N 3239)	PF802
S. Fuel (S/N 3239-up)	PF906
BD3	
S. Fuel (To S/N 836)	PF802
S. Fuel (S/N 836-up)	PF906
AD4	
S. Fuel (To S/N 3239)	PF802
S. Fuel (S/N 3239-up)	PF906
S4	
Lube Ele.	P42
AD30, AD40	
Opt. B-P Lube Ele. (500 Size)	C704-L +
Steering	P186
S. Fuel	PF906
45 w/ADS516, 10000 Eng.	
F-F Lube Ele.	P20-HD +
Opt. B-P Lube Ele. (500 Size)	C704-L +
Trans.	P80-HD +
Steering	P186
P. Fuel Sock.	F916-C
S. Fuel Ele.	PF906
In-Line F. Fuel (72449298)	BF7726
Air (70622893)	PA639
54	
Lube	P42
M60	
Lube Ele.	PT115
P. Fuel Sock.	F916-C
S. Fuel Ele.	PF906
Air	PA1699-FN
65B	
Lube (4630787)	[2] BT348
Hyd. (74027979)	BT267
Can-Type Fuel (4621740)	[2] BF825
O. Air (73119795)	PA2418-FN +
I. Air (73119796)	PA2419
M65 w/G226 Eng.	
Lube (70237000)	B2 +
Hyd. (74511629)	B2 +
Air (70243163)	PA1667-FN +
M65 w/D262 Eng.	
Lube (74027979)	BT267
Hyd. (74511629)	B2 +
P. Fuel	PF947
S. Fuel	PF946
Air (70243163)	PA1667-FN +
M70 w/7000 Eng.	
Lube	PT115
P. Fuel Sock.	F916-C
S. Fuel Ele.	PF906
Air	PA1699-FN
100C	
F-F Lube (74395889)	[2] P20-HD +
B-P Lube Ele. (750 Size)	[2] C750-E +
TorqConv.	P80-HD +
Trans.	P80-HD +
Fuel (74028945)	BF962
Fuel/Water Separator (74394407)	BF892
O. Air (79043778)	PA1884 40

ALLIS CHALMERS Road Graders (cont'd.)	
100C (cont'd.)	
I. Air (79043779)	PA1911
Coolant (74393504)	BW5139
M100, M100 Series B w/10000 Eng.	
Std. Lube Ele.	P20-HD +
Trans.	P80-HD +
P. Fuel Sock.	F916-C
S. Fuel Ele.	PF906
Fuel Spin-on (74028945)	[2] BF962
O. Air (70684733)	PA1884 40
I. Air (70662609)	PA1911
Air (70638414)	PA1699-FN
Air (70684732)	PA1902-FN +
Air (73039921)	PA1755-FN
145 w/6000 Eng.	
Lube	PT115
P. Fuel Sock.	F916-C
S. Fuel Ele.	PF906
145T w/7000 Eng.	
Lube	PT115
Trans.	P80-HD +
Steering	P186
P. Fuel Sock.	F916-C
S. Fuel Ele.	PF906
150C, 200C	
Lube (74395889)	[2] P20-HD +
Opt. B-P Lube Ele. (750 Size)	C750-E +
Turbocharger	P80-HD +
Fuel Spin-on (74028945)	[2] BF962
Fuel/Water Separator (74394407)	BF892
O. Air (79043778)	PA1884 40
I. Air (79043779)	PA1911
Coolant (74393504)	BW5139

ALLIS CHALMERS Tractors	
A w/Gas Eng.	
Lube Ele.	P42
B, C, CA, CAG, D, G, IB w/Gas Eng.	
Mason Jar Screw Neck B-P Lube	T300-M
Model E w/G262 Eng.	
Lube	B2 +
M, RC, U, UC, UM, WF, WC w/Gas Eng.	
Mason Jar Screw Neck B-P Lube	T300-M
WC, WD, WF w/W201 Eng.	
Mason Jar Screw Neck B-P Lube	T300-M
4W-220	
F-F Lube (4037047)	[2] BT440
B-P Lube	BT340
SuctLine Hyd. (270781)	PT392
RetLine Hyd. (270782)	PT393
Fuel (4036711)	BF588
Fuel/Water Separator (4394407)	BF892
O. Air (264114)	PA2509
I. Air (264113)	PA2510
O. Air (264739)	PA2434
I. Air (264740)	PA2435
Coolant	BW5071
4W-305	
F-F Lube (4396645)	[2] B196 +
SuctLine Hyd. (270781)	PT392
RetLine Hyd. (270782)	PT393
P. Fuel	BF892
S. Fuel	BF962
O. Air (259792)	PA2640
Coolant	BW5074

ALLIS CHALMERS Tractors (cont'd.)	
D10, D12	
Mason Jar Screw Neck B-P Lube (Diesel)	[2] T300-M
Mason Jar Screw Neck B-P Lube (Gas)	T300-M
Hyd.	B2 +
Air	PA1690-FN
12G	
Steering (631828)	PT265
D14 Gas	
Mason Jar Screw Neck B-P Lube	T300-M
Air	PA1690-FN
D15 Gas	
Mason Jar Screw Neck B-P Lube (To 1960)	T300-M
Lube Spin-on (1960-on)	B2 +
Hyd.	B9
Air (S/N 9001-up)	PA1690-FN +
D15D	
Lube	B50
Hyd.	B9
P. Fuel Ele.	PF947
S. Fuel Ele.	PF946
Air (S/N 9001-up)	PA1644
D16DC	
Hyd.	B9
D17 Gas (Prior to Series IV)	
Mason Jar Screw Neck B-P Lube (To S/N 24001)	T300-M
Lube (S/N 24001-up)	B2 +
Hyd. (To S/N 68628)	B2 +
Aux. High Volume Hyd. (S/N 68628-up)	B9
Air	PA1683
D17 Gas (Series IV)	
Lube	B2 +
Hyd.	B9
Air	PA1683
D17D (Prior to Series IV)	
Lube Ele.	PT82-HD +
Lube Spin-on	BT267
Hyd. (To S/N 68628)	B2 +
Hyd. (S/N 68628-up)	B9
Aux. High Volume Hyd.	B9
P. Fuel Ele.	PF947
S. Fuel Ele.	PF946
Air (S/N 38964-up)	PA1684
D17D (Series IV)	
Lube	BT267
Hyd.	B9
P. Fuel Ele.	PF947
S. Fuel Ele.	PF946
Air	PA1684
D19 w/G262 Eng.	
Lube	B2 +
Hyd. (To S/N 12020)	B2 +
Hyd. (S/N 12020-up)	B9
Air	PA1684
D19D w/D262 Eng.	
Lube	BT267
Hyd. (To S/N 12020)	B2 +
Hyd. (S/N 12020-up)	B9
P. Fuel Ele.	PF947
S. Fuel Ele.	PF946
Air	PA1682
D21D w/3400, 3500 Eng.	
Lube	BT267
Hyd.	B9
Fuel Spin-on	BF962
Air (3400 Eng.)	PA1699-FN

Check Original Equipment Numbers in Parentheses.

+ See Product Guide for Variations of This Number.

40 Extreme Performance Version Available.

ALLIS CHALMERS Tractors (cont'd.)	
D21D w/3400, 3500 Eng. (cont'd.)	
Air (3500 Eng.)	PA1636-FN +
W25 w/Gas Eng.	
Mason Jar Screw Neck B-P Lube	T300-M
I40	
Mason Jar Screw Neck B-P Lube	T300-M
Hyd. (237000)	B2 +
Hyd. (2017789)	BT8449
U40 w/Gas Eng.	
Mason Jar Screw Neck B-P Lube	T300-M
UD40	
Lube (70725387)	P174
Hyd. (70246085)	PT480
WD45 w/W226 Eng.	
Mason Jar Screw Neck B-P Lube	T300-M
Hyd. (70237000)	B2 +
Air (70247060)	PA1865-FN
WD45 w/6BD230 Eng.	
Mason Jar Screw Neck B-P Lube	[2] T300-M
P. Fuel Sock	F916-C
S. Fuel Ele.	PF906
In-Line F. Fuel (72449298)	BF7726
I60 w/Perkins Eng.	
Lube Ele.	PT108
Lube Spin-on	BT215
Can-Type Fuel	BF825
Air	PA1667-FN +
I60	
Lube	B2 +
Hyd. (2017789)	BT8449
Air	PA1690-FN +
I60D	
Lube	B50
Hyd. (2017789)	BT8449
Fuel Spin-on	BF962
Air	PA1644
HA120 Towing Tractor	
Lube	P41
160 Diesel	
Lube (To S/N U66932) (72080205)	PT108
Air (70243163)	PA1667-FN +
170 Diesel	
F-F Lube Spin-on	B2 +
Hyd.	B2 +
Can-Type Fuel	[2] BF825
Air	PA1667-FN +
170, 175 Gas	
F-F Lube Spin-on	B2 +
Hyd.	B2 +
Air	PA1667-FN +
175 w/Perkins 4.236 Eng.	
Lube	BT216
Hyd.	B2 +
Can-Type Fuel	[2] BF825
Air	PA1667-FN +
175D w/Perkins 4.248 Eng.	
Lube Spin-on (2654403)	BT216
Hyd.	B2 +
Can-Type Fuel (251397-6)	[2] BF825
Air (243163)	PA1667-FN +
175G w/G226 Eng.	
F-F Lube Ele. (2080205-4)	PT108
B-P Lube Spin-on	B50
Hyd.	B2 +
Air	PA1667-FN +

ALLIS CHALMERS Tractors (cont'd.)	
180 w/2800 Eng.	
Lube	BT267
Hyd.	B9
Fuel	BF962
Air	PA1667-FN +
180 Gas	
Lube Spin-on	BT267
Air	PA1667-FN +
185D w/2800 Eng.	
Lube	BT267
Hyd.	B9
Fuel	BF962
Air	PA1667-FN +
190, 190XT, 190XT III w/G2500, G2800 Gas Eng.	
Lube	BT267
Hyd. (To S/N 25519)	B9
Hyd. (S/N 25519-up)	BT525
Air	PA1667-FN +
Stolper Cab Air (To S/N 69A210901)	PA2497
Stolper Cab Air (S/N 69A210901-up)	PA651
190, 190XT, 190XT III w/D2800, D2900 Diesel Eng.	
Lube	BT267
Hyd. (To S/N 25519)	B9
Hyd. (S/N 25519-up)	BT525
Fuel Spin-on	BF962
Air (D2800)	PA1667-FN +
Air (D2900 To S/N 13213)	PA1636-FN +
Air (D2900 S/N 13213-up)	PA1919-FN
Stolper Cab Air (To S/N 69A210902)	PA2497
Stolper Cab Air (S/N 69A210902-up)	PA651
Opt. United Air (D2900)	PA1609
200 w/301 Eng.	
Lube	[2] BT564
Hyd. (253952)	BT525
Box-Style Fuel	BF909
O. Air (257024)	PA2418-FN +
I. Air (257029)	PA2419
200D	
Lube (4023548-3)	[2] BT564
8 23/32 In. Hyd. Spin-on	BT525
Box-Style Fuel	BF909
Box-Style Fuel/Water Separator	BF912
O. Air (S/N 3440-up)	PA2418-FN +
I. Air (S/N 3440-up)	PA2419
Air (To S/N 3018)	PA1919-FN
210 w/3500 Diesel Eng.	
Lube Spin-on	BT267
8 23/32 In. Hyd. Spin-on	BT525
Fuel	BF962
Air	PA1636-FN +
220, 220D	
Lube	[2] BT267
8 23/32 In. Hyd. Spin-on	BT525
Fuel Spin-on	BF962
Air	PA1636-FN +
310 Lawn Tractor w/Kohler K241 Eng.	
Air	PA678
312 Lawn Tractor w/Kohler K301, K330, K331 Eng.	
Hydrostatic Trans.	B2 +
Air	PA678
314	
Hydrostatic Trans.	B2 +
I-400	
Mason Jar Screw Neck B-P Lube	T300-M
Hyd. (2017858)	BT8449
Hyd. (237000)	B2 +

ALLIS CHALMERS Tractors (cont'd.)	
410 Lawn Tractor w/Kohler K241S Eng.	
Air	PA678
410M, 410S, 414S Lawn Tractors w/16 HP Eng.	
Air	PA2067
416 Lawn Tractor w/Kohler K341S Eng.	
Hyd. Drive	B163
In-Line Fuel	BF840 +
Air (277138)	PA2064
416H, 416S Lawn Tractors w/16 HP Eng.	
Air	PA2067
440 w/Cummins V555C Eng.	
F-F Lube Ele. (158139)	P999-HD +
F-F Lube Spin-on	B196 +
B-P Lube (500 Size) (82442)	C704-L +
B-P Lube (750 Size) (DE65245)	C750-E +
Fuel Spin-on	BF957 +
O. Air	PA1884 40
I. Air	PA1911
545, 605, 645, 745 w/3500 Eng.	
Lube	BT564
Fuel	BF962
I-600	
Lube	B2 +
Hyd. (2017789)	BT8449
Air	PA1690-FN +
I-600D	
Lube	B50
Hyd. (2017789)	BT8449
Fuel Spin-on	BF962
Air	PA1644
612G, 612H Lawn Tractors w/Briggs & Stratton Eng.	
Fuel	BF989
616, 620 Lawn Tractors	
Lube	B243
Hydrostatic	BT8301
670T	
Lube (74037047)	BT440
Hyd. (70269856)	PT760-10
L.H. Differential Hyd. (70269921)	PT514
R.H. Differential Hyd. (70269922)	PT563
Fuel (S/N 3732-up) (74321716)	BF597
Fuel/Water Separator (S/N 3732-up) (74394407)	BF892
O. Air (70266787)	PA2426-FN +
I. Air (70267953)	PA2427
716 Lawn Tractor w/16 HP Eng.	
Air	PA2067
720 Lawn Tractor	
Lube	B243
916 Lawn Tractor w/16 HP Eng.	
Hyd. (71650954)	B163
Air	PA2067
917, 919 Lawn Tractors w/17 HP, 19 HP Eng.	
Air	PA2067
1613G, 1613H Lawn Tractors w/Briggs & Stratton Eng.	
Fuel	BF989
1814, 1816 Lawn Tractors w/Briggs & Stratton Eng.	
Fuel	BF989
1817H Lawn Tractor w/Kohler Eng.	
Fuel	BF989
Air	PA2067
1914, 1916 Lawn Tractors w/Kohler Eng.	
Hyd. (71650954)	B163
Air	PA2068

OFF-HIGHWAY

Check Original Equipment Numbers in Parentheses.
40 Extreme Performance Version Available.

* See Product Guide for Variations of This Number.

ALLIS CHALMERS Tractors (cont'd.)	
1918, 1920 Lawn Tractors w/Kohler Eng.	
Lube.....	BT223
Hyd. (71650954).....	B163
Air.....	PA2067
5010 w/2 Cyl. Eng.	
Lube.....	BT564
Fuel Spin-on.....	BF940
Air.....	PA1690-FN
5015	
Lube.....	B7119
Fuel Spin-on.....	BF940
Air (72097407).....	PA1865-FN
5020 w/Toyosha S126 Diesel Eng.	
Lube.....	BT353
Fuel Spin-on.....	BF940
Air (2097035).....	PA1690-FN +
5030	
Lube.....	BT353
Fuel Spin-on.....	BF940
Air (2097035).....	PA1690-FN +
5040, 5045	
Lube (2091847).....	BT347
Can-Type Fuel.....	[2] BF825
Air.....	PA1667-FN +
5045, 5050 w/Perkins 3.158 Diesel Eng.	
Lube.....	BT267
Can-Type Fuel.....	[2] BF825
Air (To S/N 700000).....	PA1690-FN
Air (S/N 700000-up).....	PA1667-FN
5050	
Lube (To S/N 783553).....	BT347
Can-Type Fuel.....	[2] BF825
Air (S/N 700000-up).....	PA1667-FN +
5215, 5215HST, 5215SYN	
Lube.....	B7119
Air.....	PA1865-FN
5220, 5220HST, 5230	
Lube.....	B159
Fuel Spin-on.....	BF940
Air.....	PA1690-FN
6018, 6060	
Lube Spin-on.....	BT267
Hyd. (253952).....	BT525
Fuel Spin-on.....	BF962
O. Air.....	PA2369
I. Air.....	PA2370
6035 Diesel	
Fuel.....	BF587
O. Air.....	PA2422
6040	
Lube Ele. (To S/N U66932).....	PT108
Lube Spin-on (S/N U66932-up).....	BT215
Can-Type Fuel.....	BF825
Air.....	PA1667-FN +
6070, 6080	
Lube Spin-on.....	BT267
Hyd. (253952).....	BT525
Fuel Spin-on.....	BF962
Fuel/Water Separator (4394407).....	BF892
O. Air.....	PA2369
I. Air.....	PA2370
6140	
Lube (2097690).....	BT353
Can-Type Fuel.....	BF825
O. Air (72099164).....	PA2380-FN

ALLIS CHALMERS Tractors (cont'd.)	
6150 w/Deutz F3L913 Eng.	
Lube.....	BT292
Fuel.....	BF988
O. Air.....	PA2792
6240	
Lube.....	BT292
Fuel.....	BF988
O. Air.....	PA2422
6250, 6260 w/Deutz F3L913 Eng.	
Lube.....	BT292
Fuel.....	BF988
O. Air (2339813).....	PA2422
6265, 6275 w/Deutz F4L913 Eng.	
Lube.....	BT292
Fuel.....	BF988
O. Air.....	PA2423
7000 w/6-301TB Eng.	
Lube Spin-on (4023548).....	[2] BT564
Box-Style Fuel (To S/N 2D117922).....	BF909
Box-Style Fuel (S/N 2D117922-up).....	BF959
O. Air (257024).....	PA2418-FN +
I. Air (257029).....	PA2419
Cab Air.....	PA2448
7010	
Lube Spin-on.....	[2] BT564
Hyd. Spin-on (Power Director) (267600).....	BT350
Trans. (PowShift).....	PT760-10
RetLine Differential Ele.....	PT563
SuctLine Differential Ele.....	PT514
Fuel Spin-on.....	BF597
O. Air.....	PA2426-FN +
I. Air.....	PA2427
Cab Air.....	PA2448
Coolant.....	BW5136
7020	
F-F Lube Spin-on.....	[2] BT564
Hyd. Spin-on (Power Director) (267600).....	BT350
Trans. Ele. (PowShift) (269856).....	PT760-10
RetLine Differential Ele. (269922).....	PT563
SuctLine Differential Ele. (269921).....	PT514
Box-Style Fuel (To S/N 3346, w/PowShift).....	BF909
Box-Style Fuel (To S/N 3351, w/Power Director).....	BF959
Fuel (S/N 3346-up, w/PowShift, S/N 3351-up, w/Power Director).....	BF597
Fuel/Water Separator (S/N 4580-up).....	BF892
O. Air.....	PA2426-FN +
I. Air.....	PA2427
Cab Air.....	PA2448
Coolant.....	BW5136
7030	
F-F Lube (4037047).....	[2] BT440
Hyd. Spin-on (Power Director) (267600).....	BT350
RetLine Differential Ele. (269922).....	PT563
SuctLine Differential Ele. (269921).....	PT514
Box-Style Fuel (To S/N 3D61442).....	BF909
Box-Style Fuel (S/N 3D61442-up).....	BF959
O. Air (266787).....	PA2426-FN +
I. Air (267953).....	PA2427
Cab Air.....	PA2448
7040	
F-F Lube (4037047).....	[2] BT440
Hyd. Spin-on (Power Director) (267600).....	BT350
Trans. Ele. (To S/N 5442, PowShift).....	PT480
Trans. Ele. (S/N 5442-up, PowShift).....	PT760-10
RetLine Differential Ele. (269922).....	PT563
SuctLine Differential Ele. (269921).....	PT514
Box-Style Fuel.....	BF909
O. Air (266787).....	PA2426-FN +

ALLIS CHALMERS Tractors (cont'd.)	
7040 (cont'd.)	
I. Air (267953).....	PA2427
Cab Air.....	PA2448
Coolant.....	BW5136
7045	
Lube Spin-on.....	[2] BT440
B-P Lube Spin-on.....	BT340
Hyd. Spin-on (Power Director) (267600).....	BT350
Trans. Ele. (PowShift) (269856).....	PT760-10
RetLine Differential Ele. (269922).....	PT563
SuctLine Differential Ele. (269921).....	PT514
Box-Style Fuel (To S/N 7001898).....	BF909
Box-Style Fuel (S/N 7001899-7006893).....	BF959
Fuel (S/N 7006894-up).....	BF597
Fuel/Water Separator (S/N 3732-up).....	BF892
O. Air.....	PA2426-FN +
I. Air.....	PA2427
Cab Air.....	PA2448
Coolant.....	BW5136
7050	
F-F Lube (4037047).....	[2] BT440
B-P Lube Spin-on.....	BT340
Hyd. Spin-on (Power Director) (267600).....	BT350
RetLine Differential Ele. (269922).....	PT563
SuctLine Differential Ele. (269921).....	PT514
Box-Style Fuel (To S/N 3D61442).....	BF909
Box-Style Fuel (S/N 3D61442-up).....	BF959
O. Air (266786).....	PA1902-FN +
I. Air (267962).....	PA1912
Cab Air.....	PA2448
Coolant.....	BW5136
7060	
F-F Lube (4037047).....	[2] BT440
B-P Lube Spin-on.....	BT340
Hyd. Spin-on (Power Director) (267600).....	BT350
Trans. Ele. (To S/N 4087, PowShift).....	PT480
Trans. Ele. (S/N 4087-up, PowShift).....	PT760-10
RetLine Differential Ele. (269922).....	PT563
SuctLine Differential Ele. (269921).....	PT514
Box-Style Fuel (To S/N 7562, Glass).....	BF909
Box-Style Fuel (To S/N 7562, Metal).....	BF959
Fuel Spin-on (S/N 7562-up).....	BF597
Fuel/Water Separator.....	BF892
O. Air (684732-1).....	PA1902-FN +
I. Air (662608).....	PA1912
Cab Air.....	PA2448
Coolant.....	BW5136
7080	
F-F Lube (4037047).....	[2] BT440
B-P Lube Spin-on.....	BT340
Hyd. Spin-on (Power Director) (267600).....	BT350
RetLine Differential Ele. (269922).....	PT563
SuctLine Differential Ele. (269921).....	PT514
Box-Style Fuel (To S/N 3600, Glass).....	BF909
Box-Style Fuel (To S/N 3600, Metal).....	BF959
Fuel Spin-on (S/N 3600-up).....	BF597
Fuel/Water Separator (4394407).....	BF892
O. Air (269244).....	PA2509
I. Air (269245).....	PA2510
Cab Air.....	PA2448
Coolant.....	BW5136
7085	
Lube.....	BT292
Hyd. (4305722).....	BT778
P. Fuel.....	BF586-D +
S. Fuel.....	BF587-D +
O. Air.....	PA2669-FN
I. Air.....	PA2670
7110	
Lube.....	B236 +

Check Original Equipment Numbers in Parentheses.

+ See Product Guide for Variations of This Number.

ALLIS CHALMERS Tractors (cont'd.)	
7110 (cont'd.)	
Hyd. (4305722)	BT778
P. Fuel.....	BF586-D+
S. Fuel.....	BF587-D+
O. Air.....	PA2669-FN
I. Air.....	PA2670
7120 w/Deutz Eng.	
Lube.....	B218
Hyd. (4305722)	BT778
P. Fuel.....	BF586-D+
S. Fuel.....	BF587-D+
O. Air (Don. P182090)	LL2641 +
7145 w/Deutz Eng.	
Lube.....	B218
Hyd. (4355850)	BT8926
P. Fuel.....	BF586-D+
S. Fuel.....	BF587-D+
O. Air (Don. P182090)	LL2641 +
7580	
F-F Lube (4037047)	[2] BT440
B-P Lube Spin-on.....	BT340
RetLine Differential (269922)	PT563
SuctLine Differential (269921)	PT514
Box-Style Fuel (To S/N 2472, Glass)	BF909
Box-Style Fuel (To S/N 2472, Metal)	BF959
Fuel Spin-on (S/N 2472-up)	BF597
Fuel/Water Separator (S/N 2505-up)	BF892
O. Air (269244)	PA2509
I. Air (269245)	PA2510
Cab Air	PA2448
Coolant.....	BW5136
8010	
Lube (4035556)	[2] BT564
RetLine Hyd. (270782)	PT393
SuctLine Hyd. (270781)	PT392
Trans. Ele. (269856)	PT760-10
Trans. Spin-on (267600)	BT350
Fuel (4036711)	BF588
Fuel/Water Separator (4394407)	BF892
O. Air (w/Turbo) (264115)	PA2671 OBS
I. Air (w/Turbo) (267953)	PA2427
O. Air (w/Turbo) (264744)	PA2673
I. Air (w/Turbo) (264745)	PA2674
O. Air (w/o Turbo) (266787)	PA2426-FN +
I. Air (w/o Turbo) (267953)	PA2427
8030, 8050	
F-F Lube.....	[2] BT440
B-P Lube.....	BT340
RetLine Hyd. (270782)	PT393
SuctLine Hyd. (270781)	PT392
Trans. Ele. (269856)	PT760-10
Trans. Spin-on (267600)	BT350
Fuel (4036711)	BF588
Fuel/Water Separator (4394407)	BF892
O. Air (w/Turbo) (264115)	PA2671 OBS
I. Air (w/Turbo) (267953)	PA2427
O. Air (w/Turbo) (264744)	PA2673
I. Air (w/Turbo) (264745)	PA2674
O. Air (w/o Turbo) (264739)	PA2434
I. Air (w/o Turbo) (264740)	PA2435
Coolant (4029089-2)	BW5136
8040 Diesel	
Lube.....	[2] BT440
Lube.....	[2] BT564
Hyd. Spin-on (Power Director)	BT350
Trans. Ele.....	PT89
Fuel.....	BF962
O. Air.....	PA2509
I. Air.....	PA2510

ALLIS CHALMERS Tractors (cont'd.)	
8040 Diesel (cont'd.)	
Coolant.....	BW5071
8070	
F-F Lube (4037047)	[2] BT440
B-P Lube.....	BT340
RetLine Hyd. (270782)	PT393
SuctLine Hyd. (270781)	PT392
Trans. Ele. (269856)	PT760-10
Trans. Spin-on (267600)	BT350
Fuel (4036711)	BF588
Fuel/Water Separator (4394407)	BF892
O. Air (w/Turbo) (264114)	PA2509
I. Air (w/Turbo) (264113)	PA2510
O. Air (w/o Turbo) (264739)	PA2434
I. Air (w/o Turbo) (264740)	PA2435
Coolant (4029089-2)	BW5136
8215	
Lube.....	BT564
Fuel.....	BF783
8550	
F-F Lube Ele.....	[2] P20-HD +
B-P Lube Ele.....	C750-E +
RetLine Differential (269922)	PT563
SuctLine Differential (269921)	PT514
Fuel Spin-on.....	[2] BF962
Fuel/Water Separator.....	BF892
O. Air (259792)	PA2640
Cab Air.....	PA2448
Coolant.....	BW5139
8710	
Fuel (3902287-M1)	H9074
Radial Seal O. Air (3902783-M1)	RS3994
Axial Seal Air (5016603-M1)	PA2538
Cab Air (3388840-M2)	PA5626

ALLIS CHALMERS Wheel Dozers	
T16 w/Turbocharged Diesel Eng.	
Lube.....	PT115
P. Fuel Sock.....	F916-C
S. Fuel Ele.....	PF906
D30 w/11000 Eng.	
Lube Ele.....	[2] P20-HD +
Trans.....	[2] PT385 +
P. Fuel Sock.....	F916-C
S. Fuel Ele.....	PF906
D40 w/21000 Eng.	
Lube Ele.....	[2] P20-HD +
Turbocharger.....	P80-HD +
Trans. (640780)	PT436
S. Fuel Ele.....	PF910
Tube-Type Air (185824)	PA1782

ALLISON Transmissions	
Models w/Allison Spin-on Filters	
Trans. (23042062)	BT8316-MPG
Models w/Coolant Circuit Filters	
Trans. Ele. (ACDelco PF132)	P20-HD +
Trans. Ele. (ACDelco PF141)	P18-HD +
Trans. Spin-on (ACDelco HD222)	B252
Trans. Spin-on (ACDelco PF897)	BT230
Trans. Spin-on (ACDelco PF911)	B95 +
Models w/Remote Mounted Filters	
5 21/32 In. Trans. Ele. (ACDelco PF141)	P18-HD +
9 1/16 In. Trans. Ele. (ACDelco PF132)	P20-HD +
Trans. Spin-on (690348)	B252

ALLISON Transmissions (cont'd.)	
AT Series	
Trans. (3.8 In. Pan) (29540976)	19992 +
Trans. (5.3 In. Pan) (29538489)	19739 +
HT Series	
Trans. Ele. (Auxiliary) (29510918)	PT8330-MPG
MT Series	
Trans. Ele. (ACDelco PF133-1)	S16-1
Trans. (3.8 In. Pan) (6438326)	19992 +
Trans. (5.3 In. Pan) (29538489)	19739 +
Trans. Spin-on (Auxiliary) (29510922)	BT8316-MPG
Torqmatic Series	
Trans. (2 In. Kit) (295240493)	PT9416-MPG KIT
Trans. (4 In. Kit) (29540494)	PT9415-MPG KIT
TT, TRT-1-2-4000	
Trans. Ele. (Glass Media) (23040988)	PT8330-MPG
Trans. Ele. (Paper Media) (ACDelco PF951)	PT385 +
World Transmissions	
Trans. (2 In. Kit) (29526899)	PT9416-MPG KIT
Trans. (4 In. Kit) (29506337)	PT9415-MPG KIT
Trans. (4 In. Kit) (29526898)	PT9415-MPG KIT
22	
Trans. (ACDelco P203)	P40
Ev 40/50	
Trans. Control Main Spin-on (29539579) ..	BT8460
HT70 w/Remote Mounted Element	
Trans. (ACDelco PF132)	P20-HD +
103, 104	
Trans. (ACDelco P209)	P41
AT540, AT543	
Pan-Type Trans. (6438326)	19992 +
Trans. Ele. (Cooler Circuit) (5574540)	P18-HD +
Trans. Spin-on (Cooler Circuit) (25011122)	BT230
AT545	
Trans. Ele. (Cooler Circuit) (5574540)	P18-HD +
Trans. (3.8 In. Pan) (6438326)	19992 +
Trans. (5.3 In. Pan) (25010355)	19739 +
MT643, MT644, MT650, MT653, MT654 (MT600 Series)	
Trans. Ele. (Fiber Media) (25010355)	19739 +
Trans. Ele. (Glass Media) (23040988)	PT8330-MPG
Trans. Ele. (Paper Media) (25012522)	PT374
Trans. Spin-on (25010543)	B252
HT700 Off-Road Applications	
Main Circuit Trans. Ele. (To 1985) (25011193)	[2] PT385 +
Main Circuit Trans. Spin-on (To 1985) (25010643)	BT359
Main Circuit Trans. Ele. (1985-on, Direct Mount) (25012763)	PT318-MPG
Main Circuit Trans. Ele. (1985-on, Remote Mount) (25012764)	PT319-MPG
Trans. Ele. (1985-on, Remote Mount) (25012762) ..	PT320-MPG
Trans. Ele. (1985-on, Direct Mount Clean-up) (25012761)	PT317-MPG
Trans. Ele. (1985-on, Remote Mount Clean-up) (25012762)	PT320-MPG
Trans. Ele. (Glass Media) (23040988)	PT8330-MPG
Trans. Spin-on (690348)	B252

OFF-HIGHWAY

Check Original Equipment Numbers in Parentheses.
OBS Obsolete. Availability Limited to Dealer Stock.

* See Product Guide for Variations of This Number.

ALLISON	
Transmissions (cont'd.)	
V730	
Trans. Ele. (Glass Media) (23040988)	PT8330-MPG
Trans. Spin-on (25010643)	BT359
Trans. Spin-on (Cooler Circuit) (25010495)	B95 +
VT730 w/Remote Mounted Spin-on	
Trans. (690348)	[2] B252
HT740	
Trans. (25010643)	BT359
CLBT750	
Trans. Ele. (Paper Media) (ACDelco PF951)	PT385 +
Trans. Ele. (Glass Media) (23040988)	PT8330-MPG
HT750	
Trans. (25010643)	BT359
1000 Series, 2000 Series	
Trans. (S. Pan w/o Gskt.) (29537965)	20004
Trans. (S. Pan w/Gskt.) (29537965)	20016
Trans. (D. Pan w/o Gskt.) (29537966)	20003
Trans. (D. Pan w/Gskt.) (29537966)	20017
Trans. Spin-on (29539579)	BT8460
TT2000 w/Remote Mounted Element	
Trans. (ACDelco PF132)	P20-HD +
3000 Series	
Trans. (2 In. Kit, Non-TransSynd Fluid) (29526899)	PT9416-MPG KIT
Trans. (2 In. Kit, TransSynd Fluid) (29540493)	PT9416-MPG KIT
Trans. (4 In. Kit, Non-TransSynd Fluid) (29526898)	PT9415-MPG KIT
Trans. (4 In. Kit, TransSynd Fluid) (29540494)	PT9415-MPG KIT
CRT3321-1, CRT3321-3, CRT3331-1, CRT3340-7, CLT3360-7, CLT3440-7, CLT3460-7, CRT3531, CLBT4460	
Trans. Ele. (Glass Media) (23040988)	PT8330-MPG
Trans. Ele. (Remote Mtd.) (ACDelco PF132)	P20-HD +
4000 Series	
Trans. (2 In. Kit, Non-TransSynd Fluid) (29526899)	PT9416-MPG KIT
Trans. (2 In. Kit, TransSynd Fluid) (29540493)	PT9416-MPG KIT
Trans. (4 In. Kit, Non-TransSynd Fluid) (29526898)	PT9415-MPG KIT
Trans. (4 In. Kit, TransSynd Fluid) (29540494)	PT9415-MPG KIT
5000, 6000, 8000, 9000 Series	
Trans. (Maintenance) (23018851)	PT318-MPG
Trans. (Maintenance) (23018852)	PT319-MPG
Trans. (Clean-up) (23018850)	PT317-MPG
Trans. (Clean-up) (23018853)	PT320-MPG
CRT5631, CLBT5660, CLBT5860, CLBT5960, CLBT6060	
Trans. (ACDelco PF132)	P20-HD +
Trans. (ACDelco PF951)	PT385 +

ALLMAND
Equipment

Models w/Opt. United Hsg.	
Air (250A13)	PA1805
Maxi-Heat w/Lister-Petter LPA3 Eng.	
Lube	B163
Fuel	PF847
Air (Don. P182050)	LL1690-FN +

ALLMAND

Equipment (cont'd.)

Night-Lite Pro w/Kubota D905E Eng.	
Lube	B179
Radial Seal O. Air (Don. P822686)	RS3715
Radial Seal I. Air (Don. P535396)	RS3930
Maxi-Lite II w/Lister ST1, ST2 Eng.	
Lube	BT223
Fuel	PF847
Air (Don. P101275)	PA1690-FN +
Maxi-Lite III w/Lister-Petter TS2 Diesel Eng.	
Lube (201-55370)	BT223
Can-Type Fuel (351-29760)	BF825
Air (Don. P182050)	LL1690-FN +
Maxi-Lite 4 w/Lister-Petter LPA3 Diesel Eng.	
Lube	B163
Fuel	PF847
Night-Lite 4B w/Lister-Petter 3 Cyl. Eng.	
Air (Don. P182050)	LL1690-FN +
PLB20D Wheel Loader w/Kubota D905E Eng.	
Lube	B179
Hyd. (921999)	BT839-10
TLB25, TOB25 Backhoes w/Kohler 25 HP Eng.	
Lube (1205001)	B1410
Hyd. (921999)	BT839-10
TLB25D Backhoe w/Kubota D1105 Eng.	
Lube	B161-S
Fuel Spin-on	BF940
Air	PA1690-FN +
EOD30-2M, EOD30-3M, EOD30-4M, EOD30-5M w/Onan GJD Eng.	
Lube	B163
P. Fuel Spin-on	BF938
S. Fuel Spin-on	BF939
LD30-3M2W, LD30-3M4W, LD30-4M2W, LD30-5M2W, LD30-4M4W, LD30-5M4W w/Lister-Petter Eng.	
Lube Ele.	P176
Lube Spin-on	BT223
Fuel	PF847
Air	PA2001
TLB35D Backhoe w/Isuzu 3LD1 Eng.	
Lube	B179
Maxi-Generator 75 w/JD Eng.	
Lube	[2] BT259
Box-Style Fuel	BF909
TLB220 Backhoe w/Kohler 20 Eng.	
Lube (1205001)	B1410
TLB225 Backhoe w/Kubota D905 Eng.	
Lube	B179
TLB325 Backhoe w/Kohler 25 HP Eng.	
Lube (1205001)	B1410
TLB425 Backhoe w/Kubota D1105 Eng.	
Lube	B161-S
TLB535 Backhoe w/Isuzu 3LD1 Eng.	
Lube	B179
Hyd. (920788)	BT8842-MPG
Maxi-Lite 695, Maxi-Lite 883XL, Maxi-Lite 895 w/Lister-Petter LPW3 Eng.	
Lube	B7222
Fuel/Water Separator (751-18100)	BF1261
Air (Don. P181020)	PA2394
Night-Lite SHO1000 w/Lister-Petter LPA3 Eng.	
Lube	B163
Fuel	PF847

ALLMAND

Equipment (cont'd.)

Maxi-Lite 1500 w/Lister-Petter TS2 Eng.	
Lube	BT223
Air	PA1690-FN +
6600 Maxi-Sweep w/Cummins 4B3.9 Eng.	
Lube	BT427
P. Fuel/Water Separator	BF1280 +
S. Fuel	BF788

ALLSTATE

Tractors

22, 30	
Lube	P40
103, 104	
Lube	P41

ALLTRACK INDUSTRIES

Dumpers

AT300 w/Kubota V2203 Eng.	
Lube	B7152
Fuel Ele.	PF717
Fuel/Water Separator	BF1257
AT800 w/Mitsubishi 4D32CT Eng.	
Hyd. (Don. P163324)	BT8862
AT1500 w/Mitsubishi 6D16 Eng.	
Lube Ele.	P249
Dual-Flow Lube Spin-on	BD1403
Fuel Spin-on	BF720
AT3300 w/Cummins N14 Eng.	
F-F Lube	B196 +
B-P Lube	B7577
Fuel Spin-on	BF957 +
Fuel/Water Separator	BF1259

ALTAYTRAC

Tractors

T4A w/Altaydizel D265-2 Eng.	
Lube (81055040025)	P721
Hyd. (81055040007)	PT691
Fuel (81125030011)	F950-F WO +
Air (81083040038)	PA2776

AMCA

(See Insley)

AMERICAN

Cranes (Division of Terex)

HC80 w/Cummins 6BTA5.9 Eng.	
Lube	BT339 +
HC110 w/Cummins 6CTA8.3 Eng.	
Dual-Flow Lube	BD103 +

AMERICAN

Tractors (See Case)

AMERICAN AUGERS, INC.

Drilling Equipment

DD3 Drill w/JD 4045TF PowerTech Eng.	
Lube	B7125
DD8 Drill w/Cat 3126 Eng.	
Lube	B7600 +
Fuel	BF7632
Fuel/Water Separator (146-6695)	BF1350-SP
DD10 Drill w/JD 6125 PowerTech Eng.	
Dual-Flow Lube (RE58935)	BD7310
RX10	
Hyd. (Don. P163542)	[2] BT8846

AMERICAN AUGERS, INC. Drilling Equipment (cont'd.)	
24-150 Boring Machine w/Deutz F3L1011 Eng.	
Lube.....	B178
Fuel.....	BF790
30-225, 36-340 Boring Machines w/Deutz F4L1011F Eng.	
Lube.....	B178
Fuel.....	BF790
36-600T, 42-600 w/Deutz BF4M1013 Eng.	
Lube.....	B236 +
48-900 w/Deutz BF4M1013 Eng.	
Lube.....	B236 +
60-1200 Boring Machine w/Deutz BF6M1013 Eng.	
Lube.....	B236 +
Fuel.....	BF988
72-1200 w/Cat 3126B Eng.	
Lube.....	B7600 +
DD100B w/Cat 3126 Eng.	
Lube.....	B7600 +
HC120 Helical Oil Heater Hyd. (CP752-30).....	BT839
P300 Mud Pump w/Cat C9 Eng.	
Lube.....	B99 +
DD330 Drilling System w/Cat 3412 Eng.	
Lube.....	[2] B99 +
P. Fuel Ele.....	[2] PF935
Fuel Spin-on.....	[2] BF614 +
MP500 Mud Pumping Station w/Cat C15 Eng.	
Lube.....	B99 +
P500, P600 Mud Pumps w/Cat C15, C16 Eng.	
Lube.....	B99 +
DD660 Drilling System w/Two Cat 3408 Eng.	
Lube.....	[2] B99 +
P. Fuel Ele.....	PF935
Fuel Spin-on.....	BF614 +

AMERICAN GRAPE HARVESTER Harvesters	
Models w/Cummins 3.9L Eng.	
Lube.....	BT427
P. Fuel/Water Separator.....	BF1280 +
S. Fuel.....	BF788
Models w/JD Eng.	
Lube.....	BT259
Box-Style Fuel.....	BF959
Quantum w/Cummins 6B5.9 Eng.	
Lube.....	BT339 +
P. Fuel/Water Separator.....	BF1280 +
S. Fuel.....	BF788
Spectrum w/Cummins 4B3.9 Eng.	
Lube.....	BT427
P. Fuel/Water Separator.....	BF1280 +
S. Fuel.....	BF788
O. Air.....	PA2742
I. Air.....	PA2743
TS4800 Tree Shaker w/JD Eng.	
Hyd. (LHA SPE50-10).....	BT287-10
Fuel (RE60021).....	BF7675-D
O. Air.....	PA2426-FN +
I. Air.....	PA2427
5800 Side Shaker w/Cummins 3.9L Eng.	
Lube.....	BT427
P. Fuel.....	BF1280 +
Fuel/Water Separator.....	BF1226

AMERICAN HOIST & DERRICK (Also See Bros or Cleveland)	
AMERICAN HOIST & DERRICK Backhoes, Excavators, Graders	
6 Road Grader	
5 1/2 In. Lube Ele.....	PT71
7 1/2 In. Lube Ele.....	PT70
8 Road Grader	
Lube.....	PT70
P. Fuel (w/Tapered Bolt).....	PF226
S. Fuel.....	PF226
25 Backhoe	
Lube Ele.....	P20-HD +
P. Fuel.....	BF5800 +
S. Fuel.....	BF5810 +
O. Air.....	PA1885 40
I. Air.....	PA1893
25A Excavator w/Cummins VT555 Eng.	
F-F Lube Ele.....	P999-HD
F-F Lube Spin-on.....	B205
B-P Lube Ele.....	C704-L +
B-P Lube Spin-on.....	B7577
Fuel Spin-on.....	[2] BF957 +
25A Excavator w/Detroit Diesel 6V-53 Eng.	
F-F Lube Ele.....	P20-HD +
F-F Lube Spin-on.....	B95 +
P. Fuel Spin-on.....	BF5800 +
S. Fuel Spin-on.....	BF5810 +
35 Backhoe	
Lube Ele.....	P20-HD +
Hyd.....	PT518
P. Fuel.....	BF5800 +
S. Fuel.....	BF5810 +
O. Air.....	PA1846 +
I. Air.....	PA1880
35A Excavator w/Detroit Diesel 6V-71 Eng.	
F-F Lube Ele.....	P20-HD +
F-F Lube Spin-on.....	B95 +
P. Fuel Spin-on.....	BF5800 +
S. Fuel Spin-on.....	BF5810 +
45 Backhoe	
Hyd.....	[2] PT518-10
45A Excavator w/Detroit Diesel 12V-71 Eng.	
F-F Lube Ele.....	[2] P20-HD +
F-F Lube Spin-on.....	[2] B95 +
P. Fuel Sock.....	F844-A
P. Fuel Spin-on.....	BF784
S. Fuel Ele.....	PF846
S. Fuel Spin-on.....	BF785 +
480 Excavator w/Detroit Diesel 6V-92 Eng.	
F-F Lube Ele.....	P20-HD +
F-F Lube Spin-on.....	B95 +
P. Fuel Spin-on.....	BF5800 +
S. Fuel Spin-on.....	BF5810 +
680, 780 Excavators w/Detroit Diesel 12V-71 Eng.	
F-F Lube Ele.....	[2] P20-HD +
F-F Lube Spin-on.....	[2] B95 +
P. Fuel Sock.....	F844-A
P. Fuel Spin-on.....	BF784
S. Fuel Ele.....	PF846
S. Fuel Spin-on.....	BF785 +

AMERICAN HOIST & DERRICK Cranes, Hoists	
Models w/Buda 6BD230 Eng.	
Lube.....	P41
S. Fuel Ele.....	PF906

AMERICAN HOIST & DERRICK Cranes, Hoists (cont'd.)	
Models w/Cummins Eng.	
F-F Lube Bag.....	P996
F-F Lube Ele.....	P999-HD
F-F Lube Spin-on.....	B196 +
B-P Lube Ele.....	C750-E +
Turbocharger.....	BT112
4 3/8 In. Fuel Spin-on.....	BF948 +
5 3/4 In. Fuel Spin-on.....	BF957 +
11 7/32 In. Fuel Spin-on.....	BF596 +
Fuel/Water Separator.....	BF1212 +
Breather Ele. (w/Turbo) (255963).....	PA643
Breather Ele. (w/o Turbo) (256837).....	PA1627
Models w/Donaldson Air Cleaners	
Air (P100853).....	PA1626-2 +
Air (P117811).....	PA1626-2 +
Air (P17056).....	PA1630 +
70B Hoist w/Chrysler 30-5 Eng.	
Lube.....	P73
70B Hoist w/Ford F-223 Eng.	
Lube.....	P80 +
70B Hoist w/GMC 2031 Eng.	
F-F Lube Ele.....	P20-HD +
B-P Lube Ele.....	P52
P. Fuel Sock.....	F916-C
S. Fuel Ele.....	PF906
90B Hoist w/GMC 2055-5, 3031 Eng.	
F-F Lube Ele.....	P20-HD +
B-P Lube Ele.....	P52
P. Fuel Sock.....	F916-C
S. Fuel Ele.....	PF906
120B Hoist w/GMC 4031, 4082 Eng.	
F-F Lube Ele.....	P20-HD +
B-P Lube Ele.....	P52
P. Fuel Sock.....	F916-C
S. Fuel Ele.....	PF906
140 Hoist w/Cummins Eng.	
F-F Lube Bag.....	P996
F-F Lube Ele.....	P999-HD
F-F Lube Spin-on.....	B196 +
B-P Lube Ele.....	C750-E +
Turbocharger.....	BT112
4 3/8 In. Fuel Spin-on.....	BF948 +
5 3/4 In. Fuel Spin-on.....	BF957 +
11 7/32 In. Fuel Spin-on.....	BF596 +
Fuel/Water Separator.....	BF1212 +
Rocker Arm Air Breather Ele. (w/Turbo) (255963).....	PA643
Breather Ele. (w/o Turbo) (256837).....	PA1627
140 Hoist w/GMC 4082 Eng.	
F-F Lube Ele.....	P20-HD +
B-P Lube Ele.....	P53
P. Fuel Sock.....	F916-C
S. Fuel Ele.....	PF906
200 Series Truck Cranes w/Waukesha 135GK Eng.	
Upper Frame Lube.....	P52
B-P Lube Sock (Carrier).....	CU406
R211, R212, R213 Cranes w/Cummins V504C Eng.	
F-F Lube Spin-on.....	B205
B-P Lube Ele.....	C704-L +
B-P Lube Spin-on.....	B7577
Fuel Spin-on.....	[2] BF957 +
Coolant.....	BW5071
250, 350 Hoists w/Cummins Eng.	
F-F Lube Bag.....	P996
F-F Lube Ele.....	P999-HD
F-F Lube Spin-on.....	B196 +
B-P Lube Ele.....	C750-E +
Turbocharger.....	BT112

OFF-HIGHWAY

Check Original Equipment Numbers in Parentheses.
40 Extreme Performance Version Available.

* See Product Guide for Variations of This Number.

AMERICAN HOIST & DERRICK Cranes, Hoists (cont'd.)	
250, 350 Hoists w/Cummins Eng. (cont'd.)	
4 3/8 In. Fuel Spin-on	BF948 +
5 3/4 In. Fuel Spin-on	BF957 +
11 7/32 In. Fuel Spin-on	BF596 +
Fuel/Water Separator	BF1212 +
Breather Ele. (w/Turbo) (255963)	PA643
Breather Ele. (w/o Turbo) (256837)	PA1627
295BC Crane w/Cat D320 Eng.	
Lube Ele.	PT670 +
P. Fuel Ele.	PF935
Fuel Ele.	PF824
575C, 595C, 597C, 599C, 750C Cranes w/Cat 3304, 3306 Engs.	
Lube	B7600 +
Fuel Spin-on	BF970
700, 825, 830, 840 Cranes w/Two Cummins Eng.	
F-F Lube Bag	[2] P996
F-F Lube Ele.	[2] P999-HD
F-F Lube Spin-on	[2] B196 +
B-P Lube Ele.	[2] C750-E +
Turbocharger	[2] BT112
4 3/8 In. Fuel Spin-on	[2] BF948 +
5 3/4 In. Fuel Spin-on	[2] BF957 +
11 7/32 In. Fuel Spin-on	[2] BF596 +
Fuel/Water Separator	BF1212 +
2 7/8 In. O.D. Breather Ele. (w/Turbo)	[2] PA643
5 In. O.D. Breather Ele. (w/o Turbo)	[2] PA1627
795C Crane w/Cat D333C Eng.	
Lube Ele.	PT670 +
Fuel Spin-on	BF970
797C Crane w/Cat 3306 Eng.	
Lube	B7600 +
Fuel Spin-on	BF970
975C, 998C Cranes w/Cat D343A Eng.	
Lube Spin-on	B99 +
Fuel Spin-on	[2] BF970
998C, 999C Cranes w/Cat 3406 Eng.	
Lube	B99 +
Fuel Spin-on	BF614 +
4110 Crane w/Cat D330A Eng.	
Lube Ele.	PT670 +
Fuel Ele.	PF824
4210 Crane w/Cat 3304 Eng.	
Lube	B7600 +
Fuel Spin-on	BF970
4250 Crane w/Cat D330C Eng.	
Lube Ele.	PT670 +
Fuel Spin-on	BF970
4260 Crane w/Cat 3304 Eng.	
Lube	B7600 +
Fuel Spin-on	BF970
5299, 5300, 5460, 5470, 5530 Cranes w/Cat 3304, 3306 Eng.	
Lube	B7600 +
Fuel Spin-on	BF970
5300 Crane w/Cummins N855 Eng.	
F-F Lube Ele.	P999-HD
F-F Lube Spin-on	B196 +
B-P Lube Ele.	C750-E +
B-P Lube Spin-on	B7577
Fuel Spin-on	[2] BF957 +
5300 Crane w/Detroit Diesel 4-71 Eng.	
F-F Lube Ele.	P20-HD +
F-F Lube Spin-on	B95 +

AMERICAN HOIST & DERRICK Cranes, Hoists (cont'd.)	
5300 Crane w/Detroit Diesel 4-71 Eng. (cont'd.)	
P. Fuel Spin-on	BF592
S. Fuel Spin-on	BF593
5300, 5310 Cranes w/Detroit Diesel 6-71, 6V-71 Eng.	
F-F Lube Ele.	P20-HD +
F-F Lube Spin-on	B95 +
P. Fuel Spin-on	BF5800 +
S. Fuel Spin-on	BF5810 +
7220, 7250, 7260, 7460, 7530 Cranes w/Cat 3306 Eng.	
Lube	B7600 +
Fuel Spin-on	BF970
8450, 8460 Cranes w/Cummins NTC350, NTF365 Eng.	
F-F Lube Ele.	P999-HD
F-F Lube Spin-on	B196 +
B-P Lube Ele.	C750-E +
Fuel Spin-on	BF957 +
Fuel/Water Separator	BF1212 +
Coolant	BW5071
8450, 8460 Cranes w/Detroit Diesel 8V-71 Eng.	
F-F Lube Ele.	P20-HD +
F-F Lube Spin-on	B95 +
P. Fuel Spin-on	BF5800 +
S. Fuel Spin-on	BF5810 +
9260, 9270, 9299 Cranes w/Cat 3406 Eng.	
Lube	B99 +
Fuel Spin-on	BF614 +
9270, 9280, 9299, 9310 Cranes w/Cat D343A Eng.	
Lube	B99 +
Fuel Spin-on	[2] BF970
9310, 9460 Cranes w/Cat 3406 Eng.	
Lube	B99 +
Fuel Spin-on	BF614 +
9460, 9530 Cranes w/Cummins Eng.	
F-F Lube Ele.	P999-HD
F-F Lube Spin-on	B196 +
B-P Lube Ele.	C750-E +
B-P Lube Spin-on	B7577
Fuel Spin-on	BF957 +
9460, 9530 Cranes w/Detroit Diesel 8V-71, 8V-92 Eng.	
Lube Ele.	P20-HD +
Lube Spin-on	B95 +
P. Fuel	BF5800 +
S. Fuel	BF5810 +
9460, 9530 Cranes w/Detroit Diesel 12V-71 Eng.	
F-F Lube Ele.	[2] P20-HD +
F-F Lube Spin-on	[2] B95 +
P. Fuel Sock	F844-A
P. Fuel Spin-on	BF784
S. Fuel Ele.	PF846
S. Fuel Spin-on	BF785 +
11320 Super Sky Horse Crane w/Cummins KTA1150 Eng.	
F-F Lube Spin-on	[2] B196 +
B-P Lube Ele.	C750-E +
Fuel Spin-on	[2] BF957 +
Fuel/Water Separator	BF1212 +
11320 Crane w/Detroit Diesel 12V-71 Eng.	
F-F Lube Ele.	[2] P20-HD +
F-F Lube Spin-on	[2] B95 +
P. Fuel Sock	F844-A
P. Fuel Spin-on	BF784
S. Fuel Ele.	PF846

AMERICAN HOIST & DERRICK Cranes, Hoists (cont'd.)	
11320 Crane w/Detroit Diesel 12V-71 Eng. (cont'd.)	
S. Fuel Spin-on	BF785 +
AMERICAN POCLAIN (See Poclain)	
AMERICAN ROAD Loaders	
620B w/IHC UB220 Eng.	
Lube	PT185
650 Agri Loader w/Ford 300 Eng.	
Lube Ele.	P80 +
Lube Spin-on	B2 +
650 Agri Loader w/GMC 3-53 Eng.	
F-F Lube (5573014)	P20-HD +
Opt. F-F Lube (5574978)	PT11 +
P. Fuel Sock	F916-C
S. Fuel Ele. (5573263)	PF906
S. Fuel Ele. (5574508)	PF902
AMERICAN SPORTWORKS Utility Vehicles	
CW11 w/Honda 340cc Eng.	
Air (Paper) (17210-ZE3-000)	PA3957
Foam Wrap for Above Air	PA3957 FOAM
JB340 w/Honda 340cc Eng.	
Air (Paper) (17210-ZE3-000)	PA3957
Foam Wrap for Above Air	PA3957 FOAM
AMF Lawn Tractors	
1414 w/Kohler 14 HP Eng.	
Air	PA678
AMF Snowmobiles	
XX1800 Naturally Aspirated Only	
Fuel	BF886
AMIDA Equipment	
PB16R Power Buggy w/Honda 11 HP Eng.	
Hyd. (Zinga AE10)	BT839-10
18D, 24D Dumpers w/Lister-Petter LPA2 Eng.	
Lube	B132
PB21 Power Buggy w/Briggs & Stratton 18 HP Eng.	
Lube	B7165
25KW Generator w/Isuzu 4JB1 Eng.	
Fuel Spin-on	BF954
Air	PA1667-FN +
30HD, 34HD Dumpers w/Yanmar Eng.	
Lube	B1421
Fuel Ele.	PF717
31D Dumper w/Kubota D905E Eng.	
Lube	B179
Radial Seal O. Air (Don. P772578)	RS3954
Radial Seal I. Air (Don. P775298)	RS3547
AL4000 Flood Light System w/Kubota D905 Eng.	
Lube	B179
AL4060D Towbehind Light Tower w/Kubota D905 Eng.	
Lube	B161-S
Some Fuel	BF940
Air	PA1865-FN
AL5000 Flood Light System w/Kubota D1105 Eng.	
Lube	B161-S

Check Original Equipment Numbers in Parentheses.

* See Product Guide for Variations of This Number.

AMIDA Equipment (cont'd.)	
AL5000 Flood Light System w/Lister-Petter Eng.	
Lube.....	B132
Fuel/Water Separator (75118100).....	BF1261
Air.....	PA1690-FN +
LP7000 Flood Light System w/Kubota D1105 Eng.	
Lube.....	B161-S

AMMANN Equipment	
AV12, AV16, AV16K, AV20 Rollers w/Yanmar 3TNE74 Eng.	
Lube.....	B1421
Fuel.....	PF981
AV23, AV23K, AV26, AV26K, AV32, AV32K, AV33, AV40, AV40K Rollers w/Yanmar 3TNE88 Eng.	
Lube.....	B1421
Fuel Ele.....	PF717
AC60-2, AC70-2 Rollers w/Cummins 4B3.9 Eng.	
Lube.....	BT427
P. Fuel/Water Separator.....	BF1280 +
S. Fuel.....	BF788
Air (Don. P772549).....	PA2976-FN
AV75E, AV75K, AV75N, AV75T Rollers w/Yanmar 4TNE98 Eng.	
Lube.....	B1421
AC90-2 Roller w/Cummins 4BT3.9 Eng.	
Lube.....	BT427
P. Fuel/Water Separator.....	BF1280 +
S. Fuel.....	BF788
AC110-2 Roller w/Cummins 4BTA3.9 Eng.	
Lube.....	BT427
P. Fuel/Water Separator.....	BF1280 +
S. Fuel.....	BF788
Air (Don. P772555).....	PA3854-FN
AC130-2, AC160-2, AC190-2 Rollers w/Cummins 6BTA5.9 Eng.	
Lube.....	BT339 +
P. Fuel/Water Separator.....	BF1280 +
S. Fuel.....	BF788

HL360 Loader	
Hyd. (48959).....	BT839-10
Fuel (600449).....	BF833-K2 +
SL1510 Loader	
Hyd. (48959).....	BT839-10
Fuel (600449).....	BF833-K2 +
SL1610 Loader	
Hyd. (48959).....	BT839-10
Air (55017).....	PA1690-FN +
HL3300 Loader	
Hyd. (3408-305).....	BT365
Fuel (545132400230).....	BF954
Air (55017).....	PA1690-FN +
HL4400 Loader	
Air (55017).....	PA1690-FN +
HL4600 Loader	
Air (55017).....	PA1690-FN +
HL6600 Series III Loader	
Lube (3408-305).....	BT365
Hyd. (3401-303).....	BT287-10
Fuel (545132400230).....	BF954
Air (4201-300).....	PA1667-FN +
HL6600 Series IV Loader	
Hyd. (10 Micron) (3401-303).....	BT287-10
Hyd. (20 Micron) (3401-307).....	BT287
Fuel (545132400230).....	BF954
Air (4201-300).....	PA1667-FN +

AMMANN Equipment (cont'd.)	
HL6610 Loader	
Fuel (545132400230).....	BF954
Air (4201-300).....	PA1667-FN +

AMPAC Paving Equipment	
33L-2/24L-2, 33L2-1R/24L2-1R Rollers w/Lister-Petter LPA2 Eng.	
Lube (751-12870).....	B7222
P33/24 Compactor w/Lister LPA2 Eng.	
Lube (751-12870).....	B7222
Fuel/Water Separator (Racor R12T).....	BF1380

ANACONDA EQUIPMENT INTERNATIONAL LTD Equipment	
DF410 Tracked Screener w/JCB TC63 Eng.	
Lube (320/04133).....	B7350
In-Line Fuel/Water Separator (320/07155).....	BF7965
P. Fuel/Water Separator (32/925694).....	BF7956-D

ANSEL Tractor Cabs	
Models w/Donaldson Air Filters	
Air (P117109).....	PA2440

ANTONIO CARRARO Tractors	
C3, C4, C23, C33	
Fuel (41052).....	PF834 +
48.4, 58.4	
Fuel Spin-on (41022).....	BF988
50.5C, 50.5CM, 50.5CS, 50.5L, 60.5	
Lube.....	BT215
Can-Type Fuel (41042).....	BF825
68.2, 78.2, 88.2, 98.2	
Lube.....	BT216
Can-Type Fuel (41042).....	BF825
68.4, 78.4, 88.4, 98.4	
Lube.....	BT216
Can-Type Fuel (41042).....	BF825
Air (45409).....	PA1681-FN +
118.4 w/Perkins 6.372 Eng.	
F-F Lube.....	BT251
Can-Type Fuel (41042).....	BF825
138.4 w/Perkins 6.354 Eng.	
5 9/32 In. F-F Lube.....	BT216
7 1/8 In. F-F Lube.....	BT251
Can-Type Fuel (41042).....	BF825
Tigre 260 w/Lombardini 11LD626-3 Eng.	
Lube (1909101).....	BT347
Can-Type Fuel (41042).....	BF825
Air (45409).....	PA1681-FN +
Supertigre 320 w/VM HR292A Eng.	
Can-Type Fuel (41042).....	BF825
Air (45409).....	PA1681-FN +
K327, K333 Mowers w/Yanmar 3TNE82 Eng.	
Lube.....	B1421
Fuel.....	PF981
335, 400, 445, 450, 500, 550, 600, 650	
Fuel (41052).....	PF834 +
352, 354, 355, 452, 454, 455, 544, 552, 555CL, 555CS, 602, 604, 655, 702, 704	
Can-Type Fuel (41042).....	BF825
Fuel Spin-on (41022).....	BF988

ANTONIO CARRARO Tractors (cont'd.)	
501.2, 501.4, 520.2, 520.4, 601.2, 601.4, 620.2, 620.4 w/Perkins Eng.	
F-F Lube Spin-on.....	BT215
Can-Type Fuel (41042).....	BF825
502, 502FV, 504, 505	
Fuel Spin-on (41022).....	BF988
Can-Type Fuel (41042).....	BF825
720.2, 720.4, 820.2, 820.4 w/Perkins Eng.	
F-F Lube Spin-on.....	BT215
Can-Type Fuel (41042).....	BF825
Supertigre 750 w/VM SUN3105 Eng.	
Lube (1909101).....	BT347
Can-Type Fuel (41042).....	BF825
Air (45409).....	PA1681-FN +
Supertigre 770 w/VM HR394HPT Eng.	
Lube (1909101).....	BT347
Can-Type Fuel (41042).....	BF825
Air (45409).....	PA1681-FN +
Supertigre 800 w/VM HR494HPT Eng.	
Lube (1909101).....	BT347
Can-Type Fuel (41042).....	BF825
Air (45409).....	PA1681-FN +

842, 844	
F-F Lube Ele.....	PT29
F-F Lube Spin-on.....	BT216
Can-Type Fuel (41042).....	BF825
850.2 w/MWM D226-4, D227-4 Eng.	
F-F Lube Spin-on.....	B2 +
F-F Lube Spin-on (Upgrade).....	B2-HPG
Can-Type Fuel (41042).....	BF825
920.2, 920.4 w/Perkins 4.318 Eng.	
F-F Lube Spin-on.....	BT251
Can-Type Fuel (41042).....	BF825

952, 954	
Fuel Spin-on (41022).....	BF988
Can-Type Fuel (41042).....	BF825
1020	
F-F Lube.....	BT216
Can-Type Fuel.....	BF825
1050.4 w/MWM D226-4, D227-4 Eng.	
F-F Lube.....	B2 +
F-F Lube (Upgrade).....	B2-HPG
Can-Type Fuel.....	BF825

1151.4 w/MWM D226 Eng.	
Fuel (41022).....	BF988
Air.....	PA2847
2500, 3500, 3500CL, 4500, 4500CL, 6500, 7000, 7500	
Fuel (41052).....	PF834 +
Tigre 2500 w/Lombardini LDW903B Eng.	
Can-Type Fuel (41042).....	BF825
Air (45409).....	PA1681-FN +
Tigretrac 2800 w/Lombardini LDW903B Eng.	
Can-Type Fuel (41042).....	BF825
Air (45409).....	PA1681-FN +
Tigre 3100 w/Lombardini 9LD561-2 Eng.	
Lube (1909101).....	BT347
Can-Type Fuel (41042).....	BF825
Air (45409).....	PA1681-FN +

Tigrone 3200 w/VM HR292A Eng.	
Lube (1909101).....	BT347
Can-Type Fuel (41042).....	BF825
Air (45409).....	PA1681-FN +
Tigrone 4300 w/Lombardini LDW1503 Eng.	
Lube (Mann W714/4).....	B7445

OFF-HIGHWAY

Check Original Equipment Numbers in Parentheses.

* See Product Guide for Variations of This Number.

ANTONIO CARRARO Tractors (cont'd.)	
Tigrone 4300 w/Lombardini LDW1503 Eng. (cont'd.) Fuel (Mann WK731)	BF988
TC5400 w/VM D703 Eng. Lube (Mann W940/24)	BT216
Fuel (Mann WK842)	BF587-D+
Tigrone 5500 w/VM HR394HPT Eng. Lube (1909101)	BT347
Can-Type Fuel (41042)	BF825
Air (45409)	PA1681-FN +
Supertrac 5600 w/Lombardini LDW2004 Eng. Can-Type Fuel (41042)	BF825
Air (45409)	PA1681-FN +
R7464, R7624, R7674 F-F Lube Spin-on	B2 +
F-F Lube Spin-on (Upgrade)	B2-HPG
Can-Type Fuel (41042)	BF825
Tigrone 7500 w/VM SUN3105 Eng. Lube (1909101)	BT347
Can-Type Fuel (41042)	BF825
Air (45409)	PA1681-FN +
Tigretrac 7700 w/VM HR394HPT Eng. Lube (1909101)	BT347
Can-Type Fuel (41042)	BF825
Air (45409)	PA1681-FN +
Tigretrac 8008, Tigrone 8008 w/VM HR494HP Eng. Lube (1909101)	BT347
Can-Type Fuel (41042)	BF825
Air (45409)	PA1681-FN +
SRX8400 w/3 Cyl. Turbo Diesel Eng. Lube (Mann W940/24)	BT216
Fuel (Mann WK842/2)	BF5587-D
TF8400 w/VM D703 Eng. Lube (Mann W940/24)	BT216
Fuel (Mann WK842)	BF587-D+
TF9400 w/VM D704 Eng. Lube (Mann W940/24)	BT216
Fuel (Mann WK842)	BF587-D+

A.O. SMITH
(See Smith, A.O.)

APACHE Sprayers	
AS500 w/JD Eng. Lube (201450300)	B7322
In-Line Fuel (201450290)	BF836 +
Fuel (201450301)	BF7784-D
Radial Seal O. Air (201300078)	RS2863
Radial Seal I. Air (201300079)	RS3501
AS510 w/JD Eng. Lube (201450300)	B7322
Trans. (300000100)	BT292
Fuel (201450301)	BF7784-D
In-Line Fuel (201450290)	BF836 +
Radial Seal O. Air (201300078)	RS2863
Radial Seal I. Air (201300079)	RS3501
AS710 w/JD Eng. Lube (201450300)	B7322
Trans. (300000100)	BT292
In-Line Fuel (201450290)	BF836 +
Fuel (201450302)	BF7674-D
Radial Seal O. Air (201300078)	RS2863
Radial Seal I. Air (201300079)	RS3501
AS715 w/Cummins QSB6.7 Eng. Lube (3937736)	B7177
Fuel (3978040)	BF7966

APACHE Sprayers (cont'd.)	
AS715 w/Cummins QSB6.7 Eng. (cont'd.) Fuel/Water Separator (3973233)	BF1385-SPS
AS720 w/Cummins Eng. Lube (3937736)	B7177
Fuel/Water Separator (3973233)	BF1385-SPS
790 w/Cummins 3.9L Eng. Lube	BT427
P. Fuel/Water Separator	BF1280 +
S. Fuel	BF788
AS850 w/JD Eng. Lube (201450300)	B7322
In-Line Fuel (201450290)	BF836 +
Fuel (201450301)	BF7784-D
Radial Seal O. Air (201300078)	RS2863
Radial Seal I. Air (201300079)	RS3501
AS1000 w/Cummins Eng. Lube (201450241)	B7177
Trans. Spin-on (300100110)	BT372-10
In-Line Fuel (201450202)	BF7691
Fuel/Water Separator (201450203)	BF1271
Radial Seal O. Air (201300078)	RS2863
Radial Seal I. Air (201300079)	RS3501
AS1010 w/Cummins QSB6.7 Eng. Lube (201450241)	B7177
Opt. Trans. (Funk) (300100110)	BT372-10
In-Line Fuel (205 HP) (201450202)	BF7691
Fuel/Water Separator (205 HP) (201450203)	BF1271
Radial Seal O. Air (201300078)	RS2863
Radial Seal I. Air (201300079)	RS3501
AS1020 w/Cummins Eng. Lube (3937736)	B7177
Trans. (ZF 501323154)	BT9422
Fuel/Water Separator (3973233)	BF1385-SPS
AS1200 w/Cummins Eng. Lube (201450241)	B7177
Trans. Spin-on (300100110)	BT372-10
In-Line Fuel (201450202)	BF7691
Radial Seal O. Air (201300078)	RS2863
Radial Seal I. Air (201300079)	RS3501
AS1210 w/Cummins QSB6.7 Eng. Lube (201450241)	B7177
Trans. (300100110)	BT372-10
In-Line Fuel (Tier 2) (201450202)	BF7691
Fuel/Water Separator (Tier 2) (201450203)	BF1271
Fuel/Water Separator (Tier 3) (3973233)	BF1385-SPS
Radial Seal O. Air (201300078)	RS2863
Radial Seal I. Air (201300079)	RS3501
AS1220 w/Cummins Eng. Lube (3937736)	B7177
Trans. (ZF 501323154)	BT9422
Fuel/Water Separator (3973233)	BF1385-SPS
1280 w/Cummins Eng. Lube (3937736)	B7177
Hyd. (Fairway-Arlon FA57-10)	[2] BT287-10
Trans. (4003483)	BT372-10
Fuel/Water Separator (Fleetguard FS19519)	BF1271
O. Air (Don. P181082)	PA2582 +
I. Air (Don. P138722)	PA3896

ARCTIC CAT ATVs

Bearcat 4x4 Lube (812-034)	B7419
-------------------------------------	-------

ARCTIC CAT ATVs (cont'd.)	
Thundercat Lube (812-034)	B7419
250 2X4, 250 4X4 Lube (1999-2005) (3436-005)	P7490
300 2X4, 300 4X4 Lube (1998-2005) (3436-005)	P7490
366cc Lube (812-034)	B7419
375 2x4, 375 4x4 Lube (2002) (436-146)	B7419
400 2x4, 400 4x4 (1998-2003) Lube (436-146)	B7419
400 FIS Lube (812-034)	B7419
400 TBX Lube (812-005)	B7419
400 TRV Lube (812-005)	B7419
400 VP Lube (812-005)	B7419
450cc EFI, TRV 450 EFI Lube (812-034)	B7419
454cc Lube (812-034)	B7419
500cc Lube (1998-2005) (436-146)	B7419
Lube (2006-07) (812-005)	B7419
500 TRV Lube (436-146)	B7419
Lube (2006) (812-005)	B7419
550 H1 EFI, 550 TRV, 550s H1 EFI Lube (436-146)	B7419
Lube (2006) (812-005)	B7419
650 H1 Lube (812-034)	B7419
650 V-Twin Lube (2004-06) (3201-044)	B1400
700cc, 700 H1 EFI, 700s H1 EFI Lube (812-034)	B7419
1000 TRV, 1000 TRV Cruiser Lube (812-034)	B7419

ARGO ATVs

Big Foot 6x6 w/Briggs & Stratton 18 HP Eng. Lube (492932)	B7165
Conquest 6x6, Conquest 8x8 w/Kawasaki FD620 20 HP Eng. Lube (49065-2071)	B33
Response 8x8 w/Briggs & Stratton 18 HP Eng. Lube (492932)	B7165
Vanguard 6x6, Vanguard 2 6x6 w/Briggs & Stratton 16 HP Eng. Lube (492932)	B7165

ARIENS Garden Tractors

Manorway Air	PA1666
S14 w/Kohler K321S Eng. Air (235116)	PA678
HT16 w/Kohler Eng. Lube	BT223

ARIENS Garden Tractors (cont'd.)	
GT18, HT18, GT20 w/Kohler Eng.	
Lube.....	B243
Air.....	PA2067
YT1232HK, YT1238HK, YT1438HK w/Kohler Eng.	
Lube.....	BT223
EXR1540 w/Kohler Command 15 HP Eng.	
Lube (5205002).....	BT223
Sierra 1648H w/Briggs & Stratton 16 HP Eng.	
Lube (492932).....	B7165
9020 w/Onan Eng.	
Lube.....	B243
914007, 914008 w/Kohler Eng.	
Lube.....	BT223
914009, 914010, 914011, 914012 w/Kohler Eng.	
Lube.....	B243
Air.....	PA2067

ARIENS Snowmobiles	
400L	
Fuel.....	BF833 +

ARMSTRONG-SIDDELEY Industrial Engines	
1 Cyl. Diesel (6 to 11 HP)	
Lube.....	P174
ASJ1, ASJW1, ASJ2, ASJW2	
Lube (1962-on).....	P176
2 Cyl. Diesel (14 to 22 HP)	
Lube.....	P174
3 Cyl. Diesel (20 to 33 HP)	
Lube.....	P174
ASJ3, ASJW3, ASJ4, ASJW4	
Lube.....	P174

ARMY-NAVY Filters	
Models w/Army-Navy Hydraulic Filters	
Long Sump Hyd. (AN6236-3).....	PT191
Pressure Hyd. (AN6235-2A).....	PT256
Pressure Hyd. (AN6235-3A).....	PT257
Pressure Hyd. (AN6235-4A).....	PT258

ARNOLT Marine	
DDT w/Optional Seamite	
Lube (Fram C4).....	P41

ARROW MFG. CO. Mobile Hydraulic Hammers	
Models w/IHC UB220 Eng.	
F-F Lube Ele.....	P203 +
B-P Lube Sock.....	CU406
1250 Series w/Ford 240 Eng.	
Lube Ele.....	P80 +
Lube Spin-on.....	B2 +
1250 Series w/GMC 3-53 Eng.	
F-F Lube Ele. (5573014).....	P20-HD +
F-F Lube Ele. (5574978).....	PT11 +
P. Fuel Sock.....	F916-C
S. Fuel Ele. (5573263).....	PF906
S. Fuel Ele. (5574508).....	PF902
Air.....	PA1681-FN +
1250 Series w/JD 4219D Eng.	
Lube (T19044).....	BT259
Box-Style Fuel (AR50041).....	BF909

ASPHALT ZIPPER Attachments	
AZ200 w/Deutz BF4L1011 Eng.	
Lube.....	B178
Fuel.....	BF790
Fuel (w/Drain).....	BF587-D+
AZ360 w/JD 4045TF Eng.	
Lube (RE59754).....	B7125
Some Fuel (RE60021).....	BF7675-D
Some Fuel (RE62418).....	BF7673-D
Radial Seal O. Air (Fleetguard AF25723).....	RS3992
Radial Seal I. Air (Fleetguard AF25724).....	RS3993
AZ480 w/JD 6068 Eng.	
Lube.....	B7125
Fuel (RE60021).....	BF7675-D
Radial Seal O. Air (Mann C23610).....	RS3994
Radial Seal I. Air (Mann CF610).....	RS3995

ASTEC Equipment	
TC52 Crushing Plant w/Cat C15 Eng.	
Lube (1R1808).....	B7299 +
EarthPro 4550, EarthPro 4550X Drills w/Cat C15 Eng.	
Lube (1R1808).....	B7299 +

ASTRA Dump Trucks	
BM25 w/Iveco Eng.	
Lube.....	[2] BT349
Fuel Spin-on.....	BF783
O. Air (107029).....	PA2840
I. Air (107030).....	PA3861
54.26 w/Iveco Eng.	
Lube.....	[2] BT349
Fuel Spin-on.....	BF783
O. Air (107029).....	PA2840
I. Air (107030).....	PA3861
64.30, 66.30 w/Iveco Eng.	
Lube.....	[2] BT349
Fuel Spin-on.....	BF783
O. Air (107029).....	PA2840
I. Air (107030).....	PA3861
64.37, 64.42 w/Iveco Eng.	
Fuel Spin-on.....	BF783
O. Air (107029).....	PA2840
I. Air (107030).....	PA3861
Coolant.....	BW5138

BM304, BM308 w/Iveco Eng.	
Lube.....	[2] BT349
Fuel Spin-on.....	BF783
O. Air (107029).....	PA2840
I. Air (107030).....	PA3861
BM305, BM309 w/Iveco Eng.	
Lube.....	BT349
Fuel Spin-on.....	BF783
O. Air (107029).....	PA2840
I. Air (107030).....	PA3861
Coolant.....	BW5138
BM308, BM309 w/Iveco 8210.02 Eng.	
Lube.....	BT349
Fuel Spin-on.....	BF783

ASV, Inc. Loaders	
MD28 Posi-Track w/Isuzu Eng.	
Air (Don. P181052).....	PA1667-FN +
PT30 w/Perkins 403C-15 Eng.	
Radial Seal O. Air (Don. P821575).....	RS3704

ASV, Inc. Loaders (cont'd.)	
PT30 w/Perkins 403C-15 Eng. (cont'd.)	
Radial Seal I. Air (Don. P822858).....	RS3705
RC30 Posi-Track w/Cat 3013 Eng.	
Lube (150-4140).....	B74
RC50 Posi-Track w/Cat 3024C Eng.	
Lube (150-4140).....	B74
Radial Seal O. Air (Don. P822768).....	RS3988
Radial Seal I. Air (Don. P822769).....	RS3703
PT60 w/Perkins 404C-22T Eng.	
Radial Seal O. Air (Don. P822768).....	RS3988
Radial Seal I. Air (Don. P822769).....	RS3703
RC60 Posi-Track w/Cat 3024 Eng.	
Lube (150-4140).....	B74
Radial Seal O. Air (Don. P822768).....	RS3988
Radial Seal I. Air (Don. P822769).....	RS3703
RC60 Posi-Track w/Perkins 404C-22T Eng.	
Radial Seal O. Air (Don. P822768).....	RS3988
Radial Seal I. Air (Don. P822769).....	RS3703
MD70 Posi-Track w/Isuzu 4JB1 Eng.	
Hyd. (Fairrey-Arlon FA57CC10).....	BT8307-MPG
Fuel Spin-on.....	BF954
Air.....	PA1667-FN +
PT70, PT80 w/Perkins 804C-33T Eng.	
Lube (MP10169).....	B7131
Fuel (MP10326).....	BF7906-D
Radial Seal O. Air (Don. P601437).....	RS5395-FN
Radial Seal I. Air (Don. P601476).....	RS3709
RC85 Posi-Track w/Cat 3054C Eng.	
Lube (7W2326).....	BT237
RC100 Posi-Track w/Cat 3054CT Eng.	
Lube (7W2326).....	BT237
Fuel (Must Convert to Spin-on, Add FD7926) (1R1804).....	BF7925
Radial Seal O. Air (Don. P828889).....	RS3544
Radial Seal I. Air (Don. P829333).....	RS3545
HD4500, HD4520 Posi-Track w/JD 4045 PowerTech Eng.	
Lube.....	B7125
Fuel (RE60021).....	BF7675-D
4810 w/Cat 3054T Eng.	
Lube (7W2327).....	BT216
Fuel (159-6102).....	BF7674-D
Fuel/Water Separator (138-3100).....	BF7681-D

ATHEY Equipment	
Force Feed Loaders w/Ford 6 Cyl. OHV Eng.	
Lube (1952-65).....	P80 +
3WS Sweeper w/Cummins 4BT3.9 Eng.	
Lube.....	BT427
P. Fuel/Water Separator.....	BF1280 +
S. Fuel.....	BF788
Opt. Fuel/Water Separator.....	BF1226
7-11 Force Feed Loader	
Lube Ele. (1952-64).....	P184
Lube Spin-on.....	B2 +
7-12 Force Feed Loader w/JD 4276T Eng.	
Lube.....	BT259
Box-Style Fuel.....	BF909
AT15 Rear Dump w/Cat D330C Eng.	
Lube Ele.....	PT670 +
Fuel Spin-on.....	BF970
C100, E100, C130, E130, C135, E135 Compactors w/Allis Chalmers D2900 Eng.	
Lube.....	BT267

OFF-HIGHWAY

Check Original Equipment Numbers in Parentheses.

+ See Product Guide for Variations of This Number.

ATHEY Equipment (cont'd.)	
C100, E100, C130, E130, C135, E135 Compactors w/Allis Chalmers D2900 Eng. (cont'd.)	
Fuel.....	BF962
C100, E100, C130, E130, C135, E135 Compactors w/Cat D330 Eng.	
Lube.....	PT670 +
Fuel Ele.....	PF824
Fuel Spin-on.....	BF970
Air (4L9852).....	PA618-S
Air (4L9892).....	PA1620-S
C100, E100, C130, E130, C135, E135 Compactors w/GMC 4-53 Eng.	
F-F Lube Ele.....	P20-HD +
B-P Lube Ele. (5572425).....	P52
P. Fuel Sock.....	F916-C
3 5/8 In. S. Fuel Ele.....	PF906
7 13/16 In. S. Fuel Ele.....	PF902
PS100B, S100B, SB100B Log Skidders w/Cat D330C Eng.	
Lube Ele.....	PT670 +
Fuel Spin-on.....	BF970
125 Force Feed Loader	
Lube Ele.....	P184
Lube Spin-on.....	B2 +
S130D Log Skidder w/GMC 3-53 Eng.	
Lube.....	PT11 +
Hyd.....	BT839
P. Fuel Sock.....	F916-C
S. Fuel Ele.....	PF902
Air.....	PA656
S130D Log Skidder w/GMC 4-53 Eng.	
F-F Lube Ele.....	P20-HD +
B-P Lube Ele. (5572425).....	P52
Hyd.....	BT839
P. Fuel Sock.....	F916-C
S. Fuel Ele.....	PF902
Air.....	PA656
PR621, PW621, PR621B, PW621B Haulers w/Cat D336 Eng.	
Lube (5S0485).....	[2] PT88-HD +
Fuel Spin-on.....	[2] BF970
PR621B, PW621B Haulers w/Cat 3406 Eng.	
Lube.....	B99 +
Fuel Spin-on.....	BF614 +
PR631D Hauler w/Cat 3408 Eng.	
Lube.....	B99 +
Fuel Spin-on.....	BF614 +
RA730B Sweeper w/Cat 3126 Eng.	
Lube.....	B7600 +
Fuel.....	BF7632
PW768C, PH772B, PW772B Haulers w/Cat 3408 Eng.	
Lube.....	[2] B99 +
Fuel Spin-on.....	BF614 +
AB6900 Blade	
Lube.....	PT29
Fuel Ele.....	PF816-S
AB6900H Blade	
Lube.....	BT237
Hyd. Ele. (P63-359).....	PT207-HD +
Hyd. Spin-on (P48-068).....	BT839-10
Air (P48-866).....	PA1681-FN +
AB6903H, AB6904H Scrapers	
Lube.....	B2 +
Gresen Hyd. (1509).....	PT207-10 +
Gresen Hyd. (1567).....	PT207 +

ATHEY Equipment (cont'd.)	
AB6903H, AB6904H Scrapers (cont'd.)	
Fuel.....	PF827
AB6905 Grader w/JD 4219D, 3164 Eng.	
Lube.....	BT259
Box-Style Fuel.....	BF909
ATLAS Conveyors (See Rexnord)	
ATLAS Excavators	
604 Crawler w/Perkins 103-15 Eng.	
Fuel (Mann WK712/2).....	BF7915
Air.....	PA3612
804 Crawler w/Perkins Eng.	
O. Air.....	PA2792
I. Air.....	PA3687
1004M, 1104M, 1304LC, 1304M, 1404M, 1404MI, 1404MK, 1404ZW w/Deutz BF4M1012E Eng.	
Lube.....	B236 +
Fuel.....	BF988
1504LC, 1504LCI, 1504M, 1504MI, 1604MK, 1604ZW w/Deutz BF4M1013 Eng.	
Lube.....	B236 +
3 15/32 In. Fuel.....	BF790
4 27/32 In. Fuel.....	BF988
1604LC, 1604LCI, 1604M, 1604MI w/Deutz BF6M1012E Eng.	
Lube.....	B236 +
Fuel.....	BF790
1702, 1702D w/Deutz F6L912 Eng.	
Lube.....	B236 +
Fuel.....	BF988
O. Air (Mann C18436).....	PA2426-FN +
I. Air (Mann CF1122).....	PA2427
1702B, 1902 w/Deutz F6L912 Eng.	
Lube.....	B236 +
Fuel.....	BF988
Air (Mann C16190).....	PA1681-FN +
1704LC, 1704LCI, 1704M, 1704MI, 1804LC, 1804LCZ, 1804MI w/Deutz BF6M1013 Eng.	
Lube.....	B236 +
Fuel.....	BF988
1805M, 2005M w/Deutz BF4M1013 Eng.	
Lube.....	B236 +
Fuel.....	BF988
Radial Seal O. Air (Mann C23610).....	RS3994
Radial Seal I. Air (Mann CF610).....	RS3995
2002, 2002D, 2002HD w/Deutz F6L413 Eng.	
Lube.....	B236 +
Fuel.....	BF988
O. Air (Mann C24870).....	PA2641 +
I. Air (Mann C12100).....	PA1912
71805M w/Deutz BF4M1013 Eng.	
Lube.....	B236 +
3 15/32 In. Fuel.....	BF790
4 27/32 In. Fuel.....	BF988
ATLAS COPCO Compressors	
Models w/Gresen Hydraulic System	
Hyd. (Gresen 3293).....	PT207-10 +
Models w/Vickers Hydraulic System	
Hyd. (Vickers 228467).....	PT849-10
BT, DR, DT	
Lube Spin-on (1030-0882).....	B163

ATLAS COPCO Compressors (cont'd.)	
BT, DR, DT (cont'd.)	
Air (1030-1070).....	PA2337
PT w/GMC 71 Series Eng.	
Comp. Lube Ele. (1619-0355).....	PT213
Eng. Lube Ele. (9710-0633-02).....	P20-HD +
P. Fuel (1619-2184).....	PF845
S. Fuel (9710-0633-01).....	PF902
Comp. Air (1030-1070).....	PA2337
Eng. Air (1619-1879).....	PA1646-FN +
UT2	
Lube.....	BT223
UT2Dd w/Deutz F2L812 Diesel Eng.	
Lube (P08H4120).....	P960
Fuel (150201110).....	BF972
BT3	
Lube.....	B228
Air (1030-1070).....	PA2337
VT3 w/Deutz F3L912 Eng.	
Comp. Lube.....	B163
Eng. Lube.....	BT292
P. Fuel (9710-1893).....	BF586 +
S. Fuel (9710-1894).....	BF587 +
Single Fuel (9710-0406).....	BF988
Comp. Air (1619-1613).....	PA1868
VT3 w/Ford Eng.	
Eng. Lube Ele.....	P47
Eng. Lube Spin-on.....	B2 +
Air (1619-1269).....	PA2001
VT3Dd w/Deutz F2L514 Eng.	
Lube (P08H4120).....	P960
Fuel Ele. (R1H4115H).....	F950-F WO +
VT3Dd w/Deutz F3L912 Eng.	
Lube (A1H4123).....	BT292
Fuel.....	BF988
ZR3	
Lube (1619-0355).....	PT213
Air (1030-1070).....	PA2337
BT4	
Lube.....	B228
Air (1030-1070).....	PA2337
VT4 w/Deutz F3L912 Eng.	
Comp. Lube.....	B163
Eng. Lube.....	BT292
P. Fuel (9710-1893).....	BF586 +
S. Fuel (9710-1894).....	BF587 +
Single Fuel (9710-0406).....	BF988
Comp. Air (1619-1613).....	PA1868
VT4 w/Deutz F6L514 Eng.	
Lube (P3H4120).....	P52
Fuel.....	[2] PF834 +
VT4Dd w/Deutz F3L514 Eng.	
Lube (P2H4120).....	P960
Fuel Ele. (W1H4115).....	F950-F WO +
VT4Dd w/Deutz F4L912 Eng.	
Lube (A1H4123).....	BT292
Fuel.....	BF988
ZR4	
Lube (1619-0355).....	PT213
Air (1030-0979).....	PA1706 40
BT5	
Lube.....	B228
Air (1030-1070).....	PA2337
VT5 w/Deutz F6L514 Eng.	
Comp. Lube Spin-on (1030-0882).....	B163
Eng. Lube Ele. (P3H4120).....	P52

Check Original Equipment Numbers in Parentheses.
40 Extreme Performance Version Available.

+ See Product Guide for Variations of This Number.

ATLAS COPCO Compressors (cont'd.)	
VT5 w/Deutz F6L514 Eng. (cont'd.)	
Eng. Lube Ele. (9710-0275-01)	P41
Fuel (W05H4115)	[2] PF834 +
Opt. Fuel Ele. (R1H4115H)	F950-F WO +
Comp. Air (1619-1613)	PA1868
VT5 w/Deutz F6L912 Eng.	
Comp. Lube (1030-0882)	B163
Eng. Lube	B236 +
P. Fuel (9710-1893)	BF586 +
S. Fuel (9710-1894)	BF587 +
Single Fuel (9710-0406)	BF988
Comp. Air (1619-1613)	PA1868
VT5Dd w/Deutz F4L514 Eng.	
Lube (9790-1391)	P960
Fuel Ele. (Q1H4115)	PF950 +
VT5Dd w/Deutz F6L912 Eng.	
Lube (A15H4123)	B236 +
Fuel	BF988
ZR5	
Lube (1619-0355)	PT213
Air (1030-0979)	PA1706 40
BT6	
Lube	B228
Air (1030-1070)	PA2337
VT6, VT6Dd w/Deutz F6L514 Eng.	
Comp. Lube Spin-on (1030-0882)	B163
Eng. Lube Ele. (P2H4120)	P960
Eng. Lube Ele. (P3H4120)	P52
Eng. Lube Ele. (9710-0275-01)	P41
Fuel Ele. (W05H4115)	[2] PF834 +
Opt. Fuel Ele. (R1H4115H)	F950-F WO +
Comp. Air (1619-1613)	PA1868
VT6 w/Deutz F6L912 Eng.	
Eng. Lube Spin-on	B236 +
P. Fuel (9710-1893)	BF586 +
S. Fuel (9710-1894)	BF587 +
Single Fuel (9710-0406)	BF988
Comp. Air (1619-1613)	PA1868
GAR25B	
Air	PA3757
XAS25	
Air (2914-8021-00)	PA2422
XA30	
Lube (9709-0000-103)	B178
Fuel (9712-5401-02)	BF790
Air (2900-0593-00)	PA2772
XAS30D w/Deutz F1L511D Eng.	
Lube (9709-0000-103)	B178
Fuel (9712-5401-02)	BF790
Air (2900-0593-00)	PA2772
XAS32 w/Deutz BF4M1008 Eng.	
Lube (1612-3980-00)	B262
Fuel (9712-5401-02)	BF790
Air (2914-8021-00)	PA2422
XAS32 w/Yanmar 3TNE68AC Eng.	
Hyd. (1612-3980-00)	B262
Air (2914-8021-00)	PA2422
ST35Dd, STS35Dd w/Deutz F3L912 Eng.	
Comp. Lube (1030-0882)	B163
Eng. Lube (9710-0405)	BT292
Fuel (9710-0406)	BF988
Air (1619-2847)	PA2405
XAS35 w/Deutz F2L1011 Eng.	
Lube (9709-0000-103)	B178
Fuel (9712-5401-02)	BF790
Air (2900-0593-00)	PA2772

ATLAS COPCO Compressors (cont'd.)	
XA36, XAS36, XASS36 w/Yanmar 3TNE68 Eng.	
Lube	B1421
Steering (Mann W962/14)	B7143
Fuel	PF981
Radial Seal Air (Mann C14200)	RS3942
XAHS37 w/Deutz F2M2011 Eng.	
Lube	B228
Fuel Spin-on	BF587-D+
XA40, XAS40, XASS40 w/Deutz F2L511D Eng.	
Comp. Lube	B262
Eng. Lube	B178
P. Fuel	BF586-D+
S. Fuel	BF587-D+
Air (1619-2797)	PA2845
XAS45, XAS45DD w/Deutz F2L1011 Eng.	
Lube	B178
Fuel (w/Drain)	BF587-D+
XAS46 Series w/Deutz F2M1011 Eng.	
Lube	B228
Hyd. (1612-3980-00)	B262
Fuel (2900-0687-00)	BF587-D+
Radial Seal O. Air (1613-7407-00)	RS3922
Radial Seal I. Air (2914-9307-00)	RS3923
XAS47 Series w/Deutz F2M2011 Eng.	
Lube	B228
Fuel Spin-on	BF587-D+
ST48Dd, STS48Dd w/Deutz F4L912 Eng.	
Comp. Lube (1030-0882)	B163
Eng. Lube (9710-0405)	BT292
Fuel (9710-0406)	BF988
Air (1619-2847)	PA2405
XA50, XAS50, XASS50 w/Deutz F2L511D Eng.	
Comp. Lube	B262
Eng. Lube	B178
P. Fuel	BF586-D+
S. Fuel	BF587-D+
Air (1619-2797)	PA2845
XAS55, XAS55DD w/Deutz F3L1011 Eng.	
Lube	B178
Fuel (w/Drain)	BF587-D+
XAS56, XAS56DA w/Deutz F2M1011 Eng.	
Lube	B228
Hyd. (1612-3980-00)	B262
Fuel (2900-0687-00)	BF587-D+
Radial Seal O. Air (1613-7407-00)	RS3922
Radial Seal I. Air (2914-9307-00)	RS3923
XAS57 w/Deutz F2M2011 Eng.	
Lube	B228
Fuel Spin-on	BF587-D+
XA60, XAS60, XASS60 w/Deutz F2L912 Eng.	
Comp. Lube	B262
Eng. Lube	B236 +
P. Fuel (2133558)	BF586 +
S. Fuel (2133943)	BF587 +
Air (1619-2847)	PA2405
XAS65D w/Deutz F3L1011F Eng.	
Lube (9709-0000-103)	B178
Hyd. (1612-3980-00)	B262
Fuel (2900-0687-00)	BF587-D+
O. Air (1619-2847-00)	PA2405
I. Air (1619-5327-00)	PA2835
XA66 Series, XAS66 Series, XASS60 Series w/Deutz F3M1011 Eng.	
Comp. Lube	B262
Eng. Lube	B236 +
P. Fuel (2133558)	BF586
S. Fuel (2133943)	BF587

ATLAS COPCO Compressors (cont'd.)	
XA66 Series, XAS66 Series, XASS60 Series w/Deutz F3M1011 Eng. (cont'd.)	
Air (1619-2847)	PA2405
XAS70D w/Deutz F3L1011 Eng.	
Lube (9709-0000-103)	B178
Fuel (9712-5401-02)	BF790
ST71DD, STS71DD w/Deutz F6L912 Eng.	
Comp. Lube (1030-0882)	B163
Comp. Lube (1619-3771)	B262
Eng. Lube	B236 +
P. Fuel (9710-1893)	BF586 +
S. Fuel (9710-1894)	BF587 +
Fuel (9710-0406)	BF988
O. Air (1619-2798)	PA2474
I. Air (1619-5545-00)	PA2836
XA75, XASS75 w/Deutz F3L912 Eng.	
Lube (29148058)	B7290
Lube (9712-5401-03)	BT292
Hyd. (1612-3980-00)	B262
Fuel (2900-0687-00)	BF587-D+
Axial Seal O. Air (1619-2847-00)	PA2405
Axial Seal I. Air (1619-5327-00)	PA2835
Radial Seal O. Air (1613-7407-00)	RS3922
Radial Seal I. Air (2914-9307-00)	RS3923
XAS75 w/Deutz F3L1011 Eng.	
Lube (9709-0000-103)	B178
Hyd. (1612-3980-00)	B262
Fuel (2900-0687-00)	BF587-D+
O. Air (1619-2847-00)	PA2405
I. Air (1619-5327-00)	PA2835
XAS76 w/Deutz F3M1011 Eng.	
Comp. Lube (1613-6105-00)	B262
Eng. Lube	B178
Fuel	BF790
Fuel (w/Drain)	BF587-D+
QAS78 w/Perkins Eng.	
Lube	BT237
Fuel	BF7674-D
XA80, XAS80, XASS80 w/Deutz F3L912 Eng.	
Comp. Lube	B262
Eng. Lube (1160024)	BT292
Eng. Lube	B236 +
P. Fuel	BF586 +
S. Fuel	BF587-D+
Air	PA2405
US85, UT85 w/Deutz F2L912 Eng.	
Comp. Lube (1030-0882)	B163
P. Fuel (9710-1893)	BF586 +
S. Fuel (9710-1894)	BF587 +
Air (1619-1269)	PA2001
UT85 w/Ford Eng.	
Eng. Lube Ele.	P47
Eng. Lube Spin-on	B2 +
Air (1619-1269)	PA2001
UT85Dd w/Deutz F2L812 Eng.	
Comp. Lube Spin-on	B163
Eng. Lube Ele. (9790-1391)	P960
P. Fuel	BF586-D+
S. Fuel	BF587-D+
Air (1619-1269)	PA2001
XAS85, XASS85 w/Deutz F3L912 Eng.	
Lube (9709-0011-00)	BT292
Hyd. (1612-3980-00)	B262
Fuel (2900-0687-00)	BF587-D+
O. Air (1619-2847-00)	PA2405
I. Air (1619-5327-00)	PA2835

OFF-HIGHWAY

Check Original Equipment Numbers in Parentheses.
40 Extreme Performance Version Available.

* See Product Guide for Variations of This Number.

ATLAS COPCO Compressors (cont'd.)	ATLAS COPCO Compressors (cont'd.)	ATLAS COPCO Compressors (cont'd.)
XAS86 w/Deutz BF3M1011F Eng. Lube (9709-0000-103) B178 Hyd. (1612-3980-00) B262 Fuel (2900-0687-00) BF587-D+ Radial Seal O. Air (2914-9308-00) RS3992 Radial Seal I. Air (1615-8928-00) RS3993	XAS175 w/Deutz F6L913 Eng. Lube B236 + Single Fuel BF988 XAS175 w/JD 4045T Eng. Lube BT259 5 7/32 In. Fuel BF7673-D 5 31/32 In. Fuel BF7674-D Air [2] PA2426-FN +	XRS350D, XRH350D, XRRHS350D w/Deutz F10L413 Eng. Eng. Lube Spin-on B236 + P. Fuel BF586-D+ S. Fuel BF587-D+ O. Air (1619-2798) PA2474 I. Air (1619-5545-00) PA2836 XAMS355 w/Cummins 8.3L Eng. Lube B205 P. Fuel/Water Separator BF1280 + S. Fuel BF788
XAS90 w/Deutz F4L1011 Eng. Comp. Lube (1613-6105-00) B262 Eng. Lube B178 Fuel BF790 O. Air (1619-2847-00) PA2405 XAS90 w/JD 4039D Eng. Comp. Lube B262 Eng. Lube BT259 5 7/32 In. Fuel BF7673-D 5 31/32 In. Fuel BF7674-D Radial Seal O. Air (Don. P828889) RS3544 Radial Seal I. Air (Don. P775302) RS3545	XA186, XAS186 w/Deutz BF4M1012 Eng. Lube B236 + 3 15/32 In. Fuel BF790 4 27/32 In. Fuel BF988 XAHS186 w/Deutz BF4M1013 Eng. Lube B236 + 3 15/32 In. Fuel BF790 4 27/32 In. Fuel BF988 XAS210D, XAS230 w/Deutz BF6L913 Eng. Comp. Lube B262 Eng. Lube B218 P. Fuel Spin-on BF586-D+ S. Fuel Ele. PF231 S. Fuel Spin-on BF587-D+ O. Air (1619-2798) PA2474 I. Air (1619-5545-00) PA2836	PR365GD w/Detroit Diesel Eng. F-F Eng. Lube P20-HD + B-P Eng. Lube P52 P. Fuel Sock F916-C S. Fuel Ele. PF906 XAS375 w/Cummins 8.3L Eng. Lube B205 P. Fuel/Water Separator BF1280 + S. Fuel BF788 Opt. Fuel/Water Separator BF1226 O. Air PA1846 + I. Air PA1880
ST95Dd, STS95Dd w/Deutz BF6L913 Eng. Comp. Lube B163 Eng. Lube B218 P. Fuel (9710-1893) BF586 + S. Fuel (9710-1894) BF587 + Fuel (9710-0406) BF988 Air (1619-2799) PA2475	XRS210D w/Deutz F6L413 Eng. Comp. Lube B262 Eng. Lube B236 + P. Fuel BF586-D+ S. Fuel BF587-D+ O. Air (1619-2798) PA2474 I. Air (1619-5545-00) PA2836 XA230, XAS230 w/Deutz BF6L913 Eng. Lube (3216-9214-01) B218 Hyd. (1612-3980-00) B262 Fuel (2900-0687-00) BF587-D+ O. Air (1619-2847-00) PA2405 I. Air (1619-5327-00) PA2835	PR425 w/Deutz F6L913 Eng. Comp. Lube Ele. PT213 Eng. Lube Spin-on [2] B236 + P. Fuel (9710-1893) BF586 + S. Fuel (9710-1894) BF587 + Fuel (9710-0406) [2] BF988 O. Air (Mann C15165/3) PA2767 I. Air (Mann CF1200) PA2836 PR425 w/Volvo F100B Eng. Comp. Lube Ele. PT213 Eng. Lube Spin-on B975 Air (1619-2798) PA2474
XA96D/DdN, XAS96D/DdN, XASS96D/DdN w/Deutz F3M1011 Eng. Lube (Mann W712/4) B228 Fuel (Mann WK842) BF587-D+ Radial Seal O. Air (Mann C23610) RS3994 Radial Seal I. Air (Mann CF610) RS3995	H232 Drill w/Deutz Eng. Comp. Lube B262 Eng. Lube B236 + Fuel BF988 Air PA2474 XAHS236 w/Mercedes-Benz OM904LA Eng. Lube P7199 Fuel PF7735 XAHS236 MdN Radial Seal O. Air (2914-5023-00) RS3996 Radial Seal I. Air (2914-5024-00) RS3997	PR600DD w/Deutz F10L714, F12L714 Eng. Comp. Lube PT213 Eng. Lube P52 Fuel Ele. (9710-0110-01) PF950 + PR600GD w/GMC Diesel Eng. Comp. Lube Ele. PT213 Eng. Lube Ele. P20-HD + S. Fuel Ele. PF902 5 3/4 In. Fuel Sock (5574961) F916-C 8 5/16 In. Fuel Ele. (5575032) PF845 PR700 w/Deutz F10L413 Eng. Eng. Lube [2] B236 + Comp. Lube B262 P. Fuel BF586-D+ S. Fuel BF587-D+ Eng. Air [2] PA2845 Comp. Air PA2475
XAS96 w/Deutz BF3M1011F Eng. Lube (9709-0000-103) B178 Hyd. (1612-3980-00) B262 Fuel (2900-0687-00) BF587-D+ Radial Seal O. Air (2914-9308-00) RS3992 Radial Seal I. Air (1615-8928-00) RS3993	XA230, XAS230 w/Deutz BF6L912 Eng. Comp. Lube B262 Eng. Lube (1160024) BT292 Eng. Lube B236 + P. Fuel BF586 + S. Fuel BF587-D+ O. Air (1619-2798) PA2474 I. Air (1619-5545-00) PA2836	PR700TD w/Volvo TD100A Eng. Comp. Lube Ele. PT213 Eng. Lube Spin-on B975 Fuel Spin-on BF988 Air (1619-2799) PA2475 XAS756CD w/Cat 3126 Eng. Fuel (1R0751) BF7632 Fuel/Water Separator (133-5673) BF1283 +
XAHS106 w/Deutz BF4M1012 Eng. Lube B236 + 3 15/32 In. Fuel BF790 4 27/32 In. Fuel BF988	XAHS285 w/Cummins 8.3L Eng. Lube B205 P. Fuel/Water Separator BF1280 + S. Fuel BF788 XAMS286 w/Mercedes-Benz OM904LA Eng. Lube P7199 Fuel PF7735 XSS335 w/Deutz Eng. Eng. Lube B236 + Air (1619-2797) PA2845	PT900 w/Cat D334 Eng. Comp. Lube PT213 Eng. Lube PT670 + Fuel Spin-on BF970 Comp. Air (1030-1070) PA2337 Eng. Air (9710-0374) PA1765
XA120, XAS120, XASS120 w/Deutz F6L912 Eng. Comp. Lube B262 Eng. Lube (1160024) BT292 Eng. Lube B236 + P. Fuel BF586 + S. Fuel BF587-D+ O. Air (1619-2798) PA2474 I. Air (1619-5545-00) PA2836	XA350D, XAS350D w/Deutz F8L413 Eng. Comp. Lube (1619-3771) [3] B262 Eng. Lube (9709-0012) [2] B236 + P. Fuel Spin-on BF586-D+ S. Fuel Ele. PF231 S. Fuel Spin-on BF587-D+ O. Air (1619-2798-00) [4] PA2474 I. Air (1619-5545-00) [4] PA2836	
XAS125 w/Deutz F4L913 Eng. Lube BT292 Single Fuel BF988		
XAS125 w/JD 4 Cyl. Eng. Lube B7125 Fuel (33548) BF7675-D		
XA146, XAHS146, XAS146 w/Deutz BF4M1012 Eng. Lube B236 + 3 15/32 In. Fuel BF790 4 27/32 In. Fuel BF988		
XA160, XAS160, XASS160 w/Deutz F6L912 Eng. Comp. Lube B262 Eng. Lube B236 + P. Fuel BF586 + S. Fuel BF587-D+ Air (1619-2799) PA2475		

Check Original Equipment Numbers in Parentheses.

+ See Product Guide for Variations of This Number.

ATLAS COPCO Compressors (cont'd.)	
PT900 w/Cummins NT855C280, NTA855C360 Engs.	
Comp. Lube	PT213
F-F Eng. Lube	P999-HD+
B-P Eng. Lube	C750-E+
Fuel (9710-1779)	[2] PF116
Comp. Air (1030-1070)	PA2337
PT900CD w/Cat D334 Diesel Eng.	
Eng. Lube	PT670+
Fuel Spin-on	BF970
Air (6L4714)	PA1765
PTHS900D w/Deutz BF10L413 Eng.	
Comp. Lube Ele.	PT213
Eng. Lube Spin-on	B236+
P. Fuel	BF586-D+
S. Fuel	BF587-D+
Air (1030-1070)	PA2337
PTS900D w/Deutz F10L413 Eng.	
Comp. Lube Ele.	PT213
Eng. Lube Spin-on	B236+
P. Fuel	BF586-D+
S. Fuel	BF587-D+
Air (1030-1070)	PA2337
PT1050 w/GMC 8V-71 Eng.	
F-F Eng. Lube Ele.	P20-HD+
B-P Eng. Lube Ele.	P52
5 3/4 In. P. Fuel Sock (5574961)	F916-C
8 5/16 In. P. Fuel Ele. (5575032)	PF845
7 13/16 In. S. Fuel Ele. (5574508)	PF902
8 1/4 In. S. Fuel Ele. (6436719)	PF846
XATS1050 CD7 Compressor w/Cat Eng. (Tier 4)	
Lube (1R1808)	B7299+
Fuel (1R0749)	[2] BF7587+
Fuel/Water Separator (326-1643)	BF1397-SP
Radial Seal O. Air (2914-5077-00)	[4] RS3998
Radial Seal I. Air (2914-5018-00)	[4] RS3999
PNS1200G w/Detroit Diesel 16V-71 Eng.	
Comp. Lube	PT213
F-F Eng. Lube	[2] P20-HD+
B-P Eng. Lube	[2] P52
P. Fuel Sock	F844-A
S. Fuel Ele.	PF846
Air (1619-2799)	PA2475
PT1200, PT1200CD w/Cat D336 Eng.	
Eng. Lube	[2] PT88-HD+
Fuel Ele.	PF824
Fuel Spin-on	BF970
Air (6L4714)	PA1765
PT1200 w/Cummins NT855C280, NTA855C360 Engs.	
Comp. Lube	PT213
F-F Eng. Lube	P999-HD+
B-P Eng. Lube	C750-E+
Fuel Spin-on (9710-1776)	[2] BF957-D+
Comp. Air (1030-1070)	PA2337
PT1200 w/Ford 4D Eng.	
Lube (EPN-6731-A)	PT29
Lube (EPN-6731-B)	PT108
Fuel Ele.	PF816-S
PT1200 w/Ford 590E Eng.	
Lube	PT12
Fuel Ele.	PF816-S
PTS1200D w/Deutz BF10L413 Eng.	
Eng. Lube Spin-on	B236+
P. Fuel	BF586-D+
S. Fuel	BF587-D+
Air (1030-1070)	PA2337

ATLAS COPCO Compressors (cont'd.)	
PTS1500D w/Deutz BF12L413 Eng.	
Comp. Lube Ele.	PT213
Eng. Lube Spin-on	B236+
P. Fuel	BF586-D+
S. Fuel	BF587-D+
Air (1619-2799)	PA2475
XAS1600 w/Detroit Diesel 8V-92 Eng.	
Lube	B95+
P. Fuel	BF5800+
S. Fuel	BF5810+
I. Air	[6] PA2814
XASE1600 w/Detroit Diesel Series 60 Eng.	
Lube (23527033)	[2] B495+
S. Fuel (23518482)	BF5810+
Fuel/Water Separator (23514654)	BF1330-SP

ATLAS COPCO Generators	
15KW w/Kubota V1902B Eng.	
2 7/8 In. Lube	B179
7 3/8 In. Lube	BT238
QAS18-1, QAS18-3 w/Yanmar 4TNE88 Eng.	
Lube	B1421
Fuel Ele.	PF717
25KW w/JD 3179D Eng.	
Lube	BT259
Fuel	BF7673-D
QAS28 w/Yanmar 4TNE94 Eng.	
Lube	B1421
Radial Seal O. Air (2914-9302-00)	RS3942
Radial Seal I. Air (2914-9303-00)	RS3943
35KW w/JD 4039D Eng.	
Lube	BT259
5 7/32 In. Fuel (RE62418)	BF7673-D
5 31/32 In. Fuel (RE62419)	BF7674-D
QAS38 w/Yanmar 4TNE98 Eng.	
Radial Seal O. Air (2914-9302-00)	RS3942
Radial Seal I. Air (2914-9303-00)	RS3943
QAS58, QAS78 w/JD 4045T Eng.	
Lube	B7125
Fuel	BF7675-D
Radial Seal O. Air (Don. P828889)	RS3544
Radial Seal I. Air (Don. P829333)	RS3545
60KW w/JD 4039D Eng.	
Lube	BT259
5 7/32 In. Fuel (RE62418)	BF7673-D
5 31/32 In. Fuel (RE62419)	BF7674-D
O. Air (CD0817610-826)	PA2431
I. Air (CD0817610-830)	PA2432
100KW w/JD 6059T Eng.	
Lube	BT259
5 7/32 In. Fuel (RE62418)	BF7673-D
5 31/32 In. Fuel (RE62419)	BF7674-D
QAS108, QAS138 w/JD 6068T Eng.	
Lube	B7125
Fuel	BF7675-D
Radial Seal O. Air (Don. P780522)	RS3971
Radial Seal I. Air (Don. P780523)	RS5335
125KW, 150KW, 175KW, 200KW w/JD 6081 Eng.	
Lube	BT486
Box-Style Fuel	BF959
O. Air (CD1219610-826)	PA2742
I. Air (CD1219610-830)	PA2743
QAS168, QAS228 w/Detroit Diesel Series 50 Eng.	
Lube	[2] B495+
P. Fuel	BF5800+
S. Fuel	BF5810+

ATLAS COPCO Generators (cont'd.)	
QAS168, QAS228 w/Detroit Diesel Series 50 Eng. (cont'd.)	
Fuel/Water Separator	BF1329+
QAS278, QAS338 w/Detroit Diesel Series 60 Eng.	
Lube	[2] B495+
P. Fuel	BF5800+
S. Fuel	BF5810+
Fuel/Water Separator	BF5812

ATLAS COPCO Mining Equipment	
Rocket Boomer L2C w/Deutz BF6M1013 Eng.	
Lube	B236+
ROC D3-01, ROC D3-03 Drilling Rigs w/Deutz BF4M1013 Eng.	
Lube	B236+
ROC L6H Drilling Rig w/Cat C12 Eng.	
Lube (1R0716)	B99+
Fuel (1R0749)	BF7587+
Fuel/Water Separator (133-5673)	BF1283+
Radial Seal O. Air (3222188196)	[2] RS4579
ROC D7, ROC D7C Drilling Rigs w/Cat 3116 Eng.	
Lube	B7600+
P. Fuel Ele.	PF935
Fuel Spin-on	BF7632
Fuel/Water Separator (133-5673)	BF1283+
ROC L7 Drilling Rig w/Cat C10 Eng.	
Lube	B99+
ROC L8 Drilling Rig w/Cat 3196 Eng.	
Lube	B99+
Fuel Spin-on	BF7587+
Fuel/Water Separator (133-5673)	BF1283+
Radial Seal O. Air (P781398)	[2] RS4579
Radial Seal I. Air (P781399)	[2] RS4580
Coolant (111-2370)	[3] BW5137
ST8C Scoop Tram w/Detroit Diesel Series 60 Eng.	
Lube	[2] B495+
Hyd. (Don. P165569)	[3] BT8876-MPG
S. Fuel	BF5810+
Coolant	BW5137
ROC F9CR Drilling Rig w/Cat C9 Eng.	
Lube (To 1/2004) (1R0716)	B99+
Lube (1/2004-on) (1R1808)	B7299+
Fuel (1R0751)	BF7632
Fuel/Water Separator (133-5673)	BF1283+
ROC F9CR Drilling Rig w/Cat 3176 Eng.	
F-F Lube	B99+
B-P Lube	B7577
P. Fuel Ele.	PF935
Fuel Spin-on	BF7587+
RD10+ Drill w/Cummins QSK19 Eng.	
Dual-Flow Lube	[2] BD7154+
Radial Seal O. Air (Don. P777868)	RS3870+
Radial Seal I. Air (Don. P777869)	RS3871+
FlexiROC T20 Drilling Rig w/Cummins QSB3.3 Eng. (Tier 3)	
Radial Seal O. Air (Don. P772580)	RS3544
Radial Seal I. Air (Don. P775302)	RS3545
SmartROC T40 Drilling Rig w/Cat Eng.	
Lube (269-8325)	B7378
DM45E, DM45 HP Drilling Rigs w/Cat C15, C16 Engs.	
Lube (1/2004-on) (1R1808)	B7299+
Lube (To 1/2004) (1R0716)	B99+
Air (Don. P181054)	PA1681-FN+

Check Original Equipment Numbers in Parentheses.

* See Product Guide for Variations of This Number.

ATLAS COPCO Mining Equipment (cont'd.)	
DM45 HP Drilling Rig w/Cummins QSX15 Eng. Dual-Flow Lube.....	BD7153 +
Fuel/Water Separator.....	BF1274-SP +
DM50/LP Blasthole Drill w/Cat C15 Eng. Dual-Flow Lube.....	B7299 +
Fuel.....	BF7587 +
DM50/LP Blasthole Drill w/Cummins QSX15 Eng. Dual-Flow Lube.....	BD7153 +
Fuel/Water Separator.....	BF1274-SP +
Pit Viper PV271, Pit Viper PV275 w/Cummins QSK 19 Eng. Dual-Flow Lube.....	[2] BD7154 +
MT436B Mine Truck w/Detroit Diesel Series 60 Eng. Lube.....	[2] B495 +
S. Fuel.....	BF5810 +
ST700 Scoop Tram w/Deutz BF6M1013 Eng. Lube.....	B236 +
Fuel.....	BF988
ROC748H Drilling Unit w/Deutz BF6L913 Eng. Lube.....	B218
Fuel.....	BF988
CM780D Drill w/Cat C13 Eng. Lube (1R1808).....	B7299 +
Fuel/Water Separator (1R0771).....	BF1382-SP
O. Air (35123512).....	[2] PA2456 +
I. Air (35123520).....	[2] PA2457
Coolant (9N6123).....	BW5139
860HC Dozer w/Mercedes-Benz OM442A Eng. O. Air.....	[2] PA2474
I. Air.....	[2] PA2836
CS1000 P6 Core Drill O. Air (Don. P182034).....	LL1884 +
I. Air (Don. P119374).....	PA1911
ST1010 Loader w/Detroit Diesel Series 50 Eng. Lube.....	[2] B495 +
P. Fuel.....	BF5800 +
S. Fuel.....	BF5810 +
ST1520 Scoop Tram w/Detroit Diesel Series 60 Eng. Lube (23530573).....	[2] B495 +
P. Fuel/Water Separator (Racor R90P).....	BF1329 +
S. Fuel (23530707).....	BF5810 +
Coolant (23507189).....	BW5140
MT2000 Mine Truck w/Detroit Diesel Series 50 Eng. Lube.....	[2] B495 +
P. Fuel.....	BF5800 +
S. Fuel.....	BF5810 +
Coolant.....	BW5137
MT5010 Mine Truck w/Cummins QSK19 Eng. Dual-Flow Lube.....	[2] BD103 +
Hyd. (Don. P164375).....	[2] BT8840-MPG
Hyd. (Don. P165659).....	BT8874-MPG
Fuel/Water Separator.....	[2] BF1259
Coolant.....	BW5076
MT5010 Mine Truck w/Detroit Diesel Series 2000 Eng. Lube (23526919).....	[2] B7180
Hyd. (Don. P165659).....	BT8874-MPG
S. Fuel (23518529).....	[2] BF7697

ATLAS-IMPERIAL Engines	
1LA-3, 1LD-3, 1LN-29, 3LN-29 Lube.....	P41
2EM-253 Lube.....	P194 +

ATLAS-IMPERIAL Engines (cont'd.)	
3HM-282 Lube.....	P194 +
Type 3 Lube.....	P64 OBS
4EM-253, 6EM-253 Lube.....	P194 +

ATLAS-WEYHAUSEN Excavators	
AB404 w/Perkins 103-10 Eng. Lube.....	B7172
Fuel.....	BF790
Air.....	PA3757
AB1004 w/Deutz F4L912 Eng. Lube Spin-on (852931).....	B178
Fuel (362972).....	BF988
AB1004 w/Deutz F4L1011 Eng. Lube Spin-on (852931).....	B178
O. Air (2654140).....	PA2418-FN +
I. Air (2654151).....	PA2419
AB1102D, AB1112D w/Deutz F3L912 Eng. Lube Spin-on (363031).....	BT292
Fuel (362972).....	BF988
O. Air (2654140).....	PA2418-FN +
I. Air (2654151).....	PA2419
AB1104 w/Deutz F3L912, F4L912 Eng. Lube Spin-on (363031).....	BT292
Fuel (362972).....	BF988
O. Air (2654140).....	PA2418-FN +
I. Air (2654151).....	PA2419
AB1104 w/Deutz BF4L1011 Eng. Lube Spin-on (852931).....	B178
AB1200 w/Deutz Eng. Lube (363031).....	BT292
Hyd. (359455).....	PT8353
Fuel (362972).....	BF988
AB1202, AB1252 w/Deutz F3L912, F4L912 Eng. Lube (363031).....	BT292
Hyd. (331055).....	PT8353
Fuel (362972).....	BF988
Air (AB1252) (387620).....	PA1667-FN +
AB1202D w/Deutz F4L912 Eng. Lube (363031).....	BT292
Hyd. (331055).....	PT8353
Fuel (362972).....	BF988
O. Air (2654140).....	PA2418-FN +
I. Air (2654151).....	PA2419
AB1204 w/Deutz F4L912 Eng. Lube (363031).....	BT292
Fuel (362972).....	BF988
O. Air (2654140).....	PA2418-FN +
I. Air (2654151).....	PA2419
AB1300, AB1500 w/Deutz Eng. Lube (363031).....	BT292
AB1301E w/Deutz Eng. Lube (363031).....	BT292
Fuel (362972).....	BF988
AB1302, AB1302A, AB1302B w/Deutz F3L912, F4L912 Eng. Lube Spin-on.....	BT292
Hyd. (359455).....	PT8353
Fuel.....	BF988
O. Air (458455).....	PA2418-FN +
I. Air (463009).....	PA2419
AB1302C w/Deutz F4L912 Eng. Lube (363031).....	BT292

ATLAS-WEYHAUSEN Excavators (cont'd.)	
AB1302C w/Deutz F4L912 Eng. (cont'd.) Fuel (362972).....	BF988
O. Air (424580).....	PA2426-FN +
I. Air (431181).....	PA2427
Air (387620).....	PA1667-FN +
AB1302D, AB1302DK, AB1302E, AB1302EK, AB1302ELC w/Deutz F4L912 Eng. Lube (363031).....	BT292
Fuel (362972).....	BF988
O. Air (2654140).....	PA2418-FN +
I. Air (2654151).....	PA2419
AB1304, AB1404 w/Deutz F4L912 Eng. Lube (363031).....	BT292
Fuel (362972).....	BF988
O. Air (2654140).....	PA2418-FN +
I. Air (2654151).....	PA2419
AB1304, AB1404 w/Deutz F4L913 Eng. Lube (363031).....	BT292
Fuel (362972).....	BF988
O. Air (2654140).....	PA2418-FN +
I. Air (2654151).....	PA2419
AB1602 w/Deutz F4L912 Eng. Lube Spin-on (363031).....	BT292
Hyd. (331055).....	PT8353
Fuel (362972).....	BF988
O. Air (424580).....	PA2426-FN +
I. Air (431181).....	PA2427
Air (387620).....	PA1667-FN +
AB1602 w/Deutz F5L912 Eng. Lube Spin-on (363031).....	BT292
Hyd. (331055).....	PT8353
Fuel (362972).....	BF988
AB1602D, AB1602DLC, AB1602E, AB1602ELC w/Deutz F4L912 Eng. Lube (363031).....	BT292
Fuel (362972).....	BF988
O. Air (2654140).....	PA2418-FN +
I. Air (2654151).....	PA2419
AB1604, AB1604LC w/Deutz F4L913, F6L912 Eng. Lube (363020).....	B236 +
Lube (363031).....	BT292
Fuel (362972).....	BF988
O. Air (2649370).....	PA2426-FN +
I. Air (2649381).....	PA2427
AB1622 w/Deutz F5L912 Eng. Lube Spin-on (363020).....	B236 +
Fuel (362972).....	BF988
Air (387620).....	PA1667-FN +
AB1622C Lube (387493).....	B236 +
Fuel (362972).....	BF988
O. Air (424580).....	PA2426-FN +
I. Air (431181).....	PA2427
AB1622D, AB1622DLC w/Deutz F5L912 Eng. Lube (363031).....	BT292
Fuel (362972).....	BF988
O. Air (2654140).....	PA2418-FN +
I. Air (2654151).....	PA2419
O. Air (424580).....	PA2426-FN +
I. Air (431181).....	PA2427
AB1702 w/Deutz F5L912, F6L912 Eng. Lube Spin-on.....	B236 +
Hyd. (359455).....	PT8353
Fuel.....	BF988
O. Air (458455).....	PA2418-FN +
I. Air (463009).....	PA2419
O. Air (424580).....	PA2426-FN +

Check Original Equipment Numbers in Parentheses.
OBS Obsolete. Availability Limited to Dealer Stock.

+ See Product Guide for Variations of This Number.

ATLAS-WEYHAUSEN Excavators (cont'd.)	
AB1702 w/Deutz F5L912, F6L912 Engs. (cont'd.)	
I. Air (431181)	PA2427
Air (376774)	PA1681-FN +
AB1702B w/Deutz F5L912 Eng.	
Lube Spin-on (363020)	B236 +
Fuel (362972)	BF988
Air (376774)	PA1681-FN +
AB1702D w/Deutz F6L912 Eng.	
Lube (363020)	B236 +
Fuel (362972)	BF988
O. Air (2649370)	PA2426-FN +
I. Air (2649381)	PA2427
AB1702D, AB1702H w/Deutz BF6L913 Eng.	
Lube Ele. (815958)	P42
Lube Spin-on (810817)	B218
Fuel (362972)	BF988
O. Air (466535)	PA1902-FN +
AB1704 w/Deutz F6L912 Eng.	
Lube Spin-on (363020)	B236 +
Fuel (362972)	BF988
O. Air (2654435)	PA1884 40
I. Air (2654446)	PA1911
AB1704, AB1704LC, AB1802E w/Deutz BF6L913 Eng.	
Lube Ele. (815958)	P42
Lube Spin-on (810817)	B218
Fuel (362972)	BF988
O. Air (2654435)	PA1884 40
I. Air (2654446)	PA1911
AB1802ELC w/Deutz F6L913 Eng.	
Lube Spin-on (387493)	B236 +
Fuel (362972)	BF988
O. Air (2649370)	PA2426-FN +
I. Air (431181)	PA2427
AB1804 w/Deutz BF6L913C Eng.	
Lube Ele. (815958)	P42
Lube Spin-on (810817)	B218
Fuel (362972)	BF988
O. Air (2601863)	PA2475
I. Air (2601874)	PA2814
1805M, 2005M w/Deutz BF4M1013 Eng.	
Lube (Mann W962/6)	B236 +
Fuel (Mann WK723)	BF988
Radial Seal O. Air (Mann C23610)	RS3994
Radial Seal I. Air (Mann CF610)	RS3995
AB1902 w/Deutz F6L912 Eng.	
Lube Spin-on (363020)	B236 +
Hyd. (331055)	PT8353
Fuel (362972)	BF988
O. Air (458455)	PA2418-FN +
I. Air (463009)	PA2419
AB1902D w/Deutz BF6L913 Eng. (To S/N 2835)	
Lube Ele. (815958)	P42
Lube Spin-on (810817)	B218
Fuel (362972)	BF988
O. Air (466535)	PA1902-FN +
I. Air (466546)	PA1912
AB1902D w/Deutz BF6L913 Eng. (S/N 2835-up)	
Lube Ele. (815958)	P42
Lube Spin-on (810817)	B218
Fuel (362972)	BF988
O. Air (2654435)	PA1884 40
I. Air (2654446)	PA1911
AB1902DLC w/Deutz F6L912 Eng.	
Lube Spin-on (387493)	B236 +
Fuel (362972)	BF988
O. Air (451867)	PA2641 +

ATLAS-WEYHAUSEN Excavators (cont'd.)	
AB1902DLC w/Deutz F6L912 Eng. (cont'd.)	
I. Air (466546)	PA1912
AB1902E, AB1902ELC w/Deutz F6L913, F6L913F Engs.	
Lube Spin-on (387493)	B236 +
Fuel	BF988
O. Air (466535)	PA1902-FN +
I. Air (466546)	PA1912
AB2002 w/Deutz F6L413V Eng.	
Lube	B236 +
Hyd. (331055)	PT8353
Fuel (362972)	BF988
O. Air (376774)	PA1681-FN +
AB2002EH, AB2002E w/Deutz F8L413F Eng.	
Lube (363020)	B236 +
Fuel (362972)	BF988
O. Air (376774)	PA1681-FN +
O. Air (2681745)	PA2641 +
I. Air (466546)	PA1912
AB2002LC w/Deutz F6L912 Eng.	
Lube (363020)	B236 +
Fuel (362972)	BF988
O. Air (376774)	PA1681-FN +
AB2004 w/Deutz F8L513, F10L513 Engs.	
Lube (363020)	B236 +
O. Air (2681745)	PA2641 +
I. Air (466546)	PA1912
AB2202 w/Deutz F8L413F Eng.	
Lube (363031)	BT292
Fuel (362972)	BF988
AB2202D, AB2202HD w/Deutz F8L413F Eng.	
Lube (363020)	B236 +
O. Air (2681745)	PA2641 +
I. Air (466546)	PA1912
AB2502 w/Deutz F8L413 Eng.	
Fuel (362972)	BF988
O. Air (2649370)	PA2426-FN +
AB2502B w/Deutz F10L413 Eng.	
Lube (363020)	[2] B236 +
Fuel Ele.	PF950 +
O. Air (2649370)	PA2426-FN +
I. Air (431181)	PA2427
Air (2681745)	PA2641 +

ATLAS-WEYHAUSEN Lift Trucks, Loaders	
AR40, AR40A Wheel Loaders w/Deutz Eng.	
Fuel (441887)	BF790
Air (837620)	PA1667-FN +
AR41A, AR41B Wheel Loaders w/Deutz F2L511 Eng.	
Lube (852931)	B178
Fuel (441887)	BF790
Air (837620)	PA1667-FN +
Air (848924)	PA2380-FN
AR42C, AR46C Wheel Loaders w/Deutz F3L1011 Eng.	
Lube (852931)	B178
Air (848924)	PA2380-FN
AR45B, AR51B Wheel Loaders w/Deutz F2L511, F2L511D Engs.	
Lube (852931)	B178
Air (848924)	PA2380-FN
AR50, AR50A Wheel Loaders	
Fuel (362972)	BF988
Air (387620)	PA1667-FN +

ATLAS-WEYHAUSEN Lift Trucks, Loaders (cont'd.)	
AR51, AR51A Wheel Loaders w/Deutz F2L511 Eng.	
3 1/2 In. Lube	B228
5 1/8 In. Lube	B178
Hyd.	BT735
Air (837620)	PA1667-FN +
AR51BE, AR51CE Wheel Loaders	
Lube (363031)	BT292
Hyd. Spin-on	BT735
Fuel Spin-on (362972)	BF988
Air (848924)	PA2380-FN
AR51C, AR51CE Wheel Loaders w/Deutz F3L912 Eng.	
Lube (363031)	BT292
Fuel Spin-on (362972)	BF988
Air (848924)	PA2380-FN
Air (Mann C16335)	PA3751-FN OBS
AR52C Wheel Loader w/Deutz F3L912 Eng.	
Lube (363031)	BT292
Hyd.	BT735
Fuel (362972)	BF988
Air (848924)	PA2380-FN
Air (Mann C16335)	PA3751-FN OBS
AR52D Wheel Loader w/Deutz F4L1011 Eng.	
Lube (852931)	B178
Air (848924)	PA2380-FN
AR52E Wheel Loader w/Deutz BF4L1011T Eng.	
Lube (852931)	B178
Radial Seal O. Air (2981113)	RS3544
Radial Seal I. Air (2981124)	RS3545
AR61 Wheel Loader w/Deutz F3L912 Eng.	
Lube	BT292
Hyd. Spin-on	BT735
Fuel Spin-on	BF988
Air (387620)	PA1667-FN +
AR61B Wheel Loader w/Deutz F3L912 Eng.	
Lube (363031)	BT292
Hyd. Spin-on	BT735
Fuel Spin-on (362972)	BF988
Air (837620)	PA1667-FN +
Air (848924)	PA2380-FN
AR61C, AR62C Wheel Loaders w/Deutz F4L912 Eng.	
Lube (363031)	BT292
Fuel Spin-on (362972)	BF988
O. Air	PA3669-FN
O. Air (Mann C16335)	PA3751-FN OBS
I. Air (463009)	PA2419
AR62C Wheel Loader w/Deutz F3L912 Eng.	
Lube (363031)	BT292
Fuel Spin-on (362972)	BF988
Air (848924)	PA2380-FN
AR62D Wheel Loader w/Deutz F4L1011 Eng.	
Lube (852931)	B178
Fuel (441898)	BF790
Radial Seal O. Air (2981113)	RS3544
Radial Seal I. Air (2981124)	RS3545
AR65 Loader w/Deutz F4L2011 Eng.	
Lube	B228
Fuel Spin-on (w/Drain)	BF587-D +
Radial Seal O. Air (Don. P772580)	RS3544
Radial Seal I. Air (Don. P775302)	RS3545
AR70 Wheel Loader w/Deutz F4L912 Eng.	
Lube (363031)	BT292
Fuel Spin-on (362972)	BF988
Air (387620)	PA1667-FN +
AR72C Wheel Loader w/Deutz F4L912 Eng.	
Lube (363031)	BT292

OFF-HIGHWAY

Check Original Equipment Numbers in Parentheses.
40 Extreme Performance Version Available.

* See Product Guide for Variations of This Number.
OBS Obsolete. Availability Limited to Dealer Stock.

ATLAS-WEYHAUSEN	
Lift Trucks, Loaders (cont'd.)	
AR72C Wheel Loader w/Deutz F4L912 Eng. (cont'd.)	
Fuel Spin-on (362972)	BF988
O. Air (1789231)	PA3669-FN
I. Air (463009)	PA2419
AS81, AS101, AS121 Lift Trucks w/Deutz F3L912, F4L912 Eng.	
Lube Spin-on	BT292
Fuel Spin-on	BF988
ATTEX	
All Terrain Vehicles	
Duster 3	
Fuel	BF840 84
208TT	
Air	PA677
212 w/Tecumseh 12 HP Eng.	
Air (32008)	PA678
225, ST300D	
Fuel	BF840 84
AUSA	
Lift Trucks	
CE11, CE16 w/Isuzu 3LB1 Eng.	
Lube (2-94456-641-0)	B179
Radial Seal O. Air (Don. P775631)	RS3954
CVH20 w/Isuzu 4LE1 Eng.	
Radial Seal O. Air (Don. P775631)	RS3954
GVH25 w/Isuzu 4 Cyl. Eng.	
Radial Seal O. Air (Don. P772579)	RS3542
Radial Seal I. Air (Don. P775300)	RS3543
CH150 w/Isuzu Eng.	
Radial Seal Air (450120400)	RS3954
CHG150 w/Ford VSG413 Eng.	
Lube	B243
Screw-in Fuel	BF920
CH250 w/Kubota V2003T Eng.	
Lube	B233
Hyd. (OMT CS15AN)	BT351
Fuel/Water Separator	BF1257
Radial Seal O. Air (Don. P772579)	RS3542
Radial Seal I. Air (Don. P775300)	RS3543
CH320 w/Isuzu 4JB1 Eng.	
Fuel Spin-on (8-94414-796-2)	BF7648
Radial Seal O. Air (Don. P772579)	RS3542
Radial Seal I. Air (Don. P775300)	RS3543
AUSTIN	
Marine	
Chief 25, 40 Skipper 60, 100	
Lube	P174
AUSTIN-WESTERN	
Cranes, Sweepers	
Models w/Cab Heaters	
Fuel	PF827
Models w/Marvel Hydraulic System	
Hyd. (560206-5140)	PT289
Hyd. (576366-5110)	PT498-10
Hyd. (576366-5125)	PT498
Models w/Vickers Hydraulic System	
Hyd. (270566)	P204-HD+
Hyd. (291326)	P204-HD+
Hyd. (922789)	P204-HD+
S.P. Hydraulic Cranes w/Buda 6DT317 Eng.	
P. Fuel Sock.	F916-C
S. Fuel Ele.	PF906

AUSTIN-WESTERN	
Cranes, Sweepers (cont'd.)	
S.P. Hydraulic Cranes w/IHC U9 Eng.	
Lube	PT72
S.P. Hydraulic Cranes w/IHC U282 Eng.	
B-P Lube Sock.	CU406
40, 40B Sweepers w/IHC BD240 Eng.	
F-F Lube Ele. (214731-R91)	P203 +
F-F Lube Ele. (424837-R91)	PT185
B-P Lube Sock.	JC405
60, 70 Sweepers w/IHC BD264 Eng.	
F-F Lube Ele. (214731-R91)	P203 +
F-F Lube Ele. (424837-R91)	PT185
B-P Lube Ele.	PT70
S. Fuel	PF828
105, 110 Hydraulic Cranes w/Ford 6-223 Eng.	
Lube	P80 +
105, 110 Hydraulic Cranes w/Ford 6-240 Eng.	
Lube	B2 +
105, 110 Hydraulic Cranes w/IHC UD236, UD282 Eng.	
Lube	PT185
S. Fuel	PF828
210, 210P, 220 Cranes w/Ford 6-240 Eng.	
Lube	B2 +
210, 220P, 220 Cranes w/Ford 272, 332 Eng.	
Lube	P80 +
210, 210P Cranes w/GMC Eng.	
F-F Lube Ele.	P20-HD +
B-P Lube Ele.	P52
P. Fuel Sock.	F916-C
Std. 3/8 In. Fuel Ele.	PF906
Opt. 7/13/16 In. Fuel Ele.	PF902
210, 210P, 220 Cranes w/IHC UD236 Eng.	
Lube	PT185
S. Fuel	PF828
210, 210P, 220 Cranes w/IHC UB264 Eng.	
Lube	PT70
210, 210P, 220 Cranes w/IHC UD264 Eng.	
Lube (1971-on)	PT85
P. Fuel (w/Tapered Bolt)	PF226
S. Fuel	PF226
210, 210P, 220 Cranes w/IHC UD282, UDT282 Eng.	
Lube	PT185
S. Fuel	PF828
210, 210P, 220 Cranes w/IHC UV345 Eng.	
Lube	P203 +
220 Crane w/GMC 4-53 Eng.	
Eng. F-F Lube	P20-HD +
Eng. B-P Lube	P52
P. Fuel Ele.	PF967
S. Fuel Ele.	PF906
409, 410, 410P Cranes w/Ford 6-240 Eng.	
Lube	B2 +
409, 410, 410P Cranes w/Ford 272, 332 Eng.	
Lube	P80 +
409, 410P Cranes w/GMC Eng.	
F-F Lube Ele.	P20-HD +
B-P Lube Ele.	P52
P. Fuel Sock.	F916-C
S. Fuel Ele.	PF906
409, 410, 410P Cranes w/IHC UD236 Eng.	
Lube	PT185
S. Fuel Ele.	PF828

AUSTIN-WESTERN	
Cranes, Sweepers (cont'd.)	
409, 410, 410P Cranes w/IHC UB264 Eng.	
Lube	PT70
409, 410, 410P, 410SR Cranes w/IHC UD264 Eng.	
Lube (1971-on)	PT85
P. Fuel (w/Tapered Bolt)	PF226
S. Fuel	PF226
409, 410, 410P, 410SR Cranes w/IHC UD282, UDT282 Eng.	
Lube	PT185
Return Hyd. (5201387)	PT498-10
S. Fuel Ele.	PF828
409, 410, 410P Cranes w/IHC UV345 Eng.	
Lube	P203 +
410, 410SR Cranes w/GMC 4-53 Eng.	
F-F Lube Ele.	P20-HD +
B-P Lube Ele.	P52
P. Fuel Ele.	PF967
S. Fuel Ele.	PF906
510 Crane w/GMC 6V-53 Eng.	
F-F Lube Ele.	P20-HD +
B-P Lube Ele.	P52
P. Fuel Sock.	F916-C
S. Fuel Ele.	PF906
510 Crane w/IHC UV549 Eng.	
Lube	P204 +
603 Crane w/Cummins V504C210 Eng.	
F-F Lube	P998
B-P Lube Ele.	C704-L +
Trans. (Add G336 Gasket)	P20-HD +
Fuel Spin-on	[2] BF957 +
Air	PA1884 40
615 Crane w/Cummins V504 Eng.	
F-F Lube Ele.	P998
B-P Lube Ele.	C704-L +
Fuel Spin-on	BF948 +
Air (945059)	PA1646-FN +
615 Crane w/GMC 4-53 Eng.	
F-F Lube Ele.	P20-HD +
B-P Lube Ele.	P52
P. Fuel Ele.	PF967
S. Fuel Ele.	PF906
Air (945059)	PA1646-FN +
615 Crane w/IHC UV345 Eng.	
Lube	P203 +
Air (888936)	PA1681-FN +
709, 710, 712 Cranes w/GMC 4-53N Eng.	
Std. F-F Lube Ele. (5573014)	P20-HD +
B-P Lube Ele. (5572425)	P52
5/8 In. P. Fuel Sock (5574961)	F916-C
3/8 In. S. Fuel Ele. (5573263)	PF906
7/13/16 In. S. Fuel Ele. (5574508)	PF902
709, 710, 712 Cranes w/IHC UV345 Eng.	
Lube	P203 +
714SP Crane w/GMC 4-53N Eng.	
F-F Lube Ele.	P20-HD +
B-P Lube Ele. (5572425)	P52
Trans. (215502)	P20-HD +
P. Fuel Ele.	PF967
S. Fuel Ele.	PF906
Air (945059)	PA1646-FN +
714SP Crane w/IHC UV345 Eng.	
Lube	P203 +
Trans. (215502)	P20-HD +
Air (888936)	PA1681-FN +
720 Crane w/Cummins V504 Eng.	
F-F Lube Ele.	P998

Check Original Equipment Numbers in Parentheses.
40 Extreme Performance Version Available.

* See Product Guide for Variations of This Number.
84 w/Hoses and Clamps, Use BF840-K1.

AUSTIN-WESTERN Cranes, Sweepers (cont'd.)	
720 Crane w/Cummins V504 Eng. (cont'd.)	
B-P Lube Ele.....	C704-L +
Hyd.....	[3] PT498-10
Trans. (Add G336 Gasket).....	P20-HD +
Fuel Spin-on.....	[2] BF957 +
Fuel Pump Ele. (Resin Ribbon).....	S455
Air (993688).....	PA1884 40
Coolant.....	BW5071
720, 720CM Cranes w/GMC 6V-53 Series Eng.	
F-F Lube Ele.....	P20-HD +
B-P Lube Ele. (5572425).....	P52
Hyd. (5201387).....	PT498-10
Fuel (945444).....	PF967
736, 736CM Cranes w/GMC Diesel Eng.	
F-F Lube Ele.....	P20-HD +
B-P Lube Ele.....	P52
Hyd. (5201387).....	PT498-10
Trans. (215502).....	P20-HD +
P. Fuel Ele.....	PF967
S. Fuel Ele.....	PF906
Air (5209957).....	PA1902-FN +
780CM w/Two Cummins Eng.	
F-F Lube Ele.....	[2] P999-HD
B-P Lube Ele. (Carrier Eng.).....	C750-E +
B-P Lube (Crane Eng.).....	C704-L +
Fuel Spin-on.....	[2] BF957 +
4090, 4100, 4125 Cranes w/IHC UB264 Gas Eng.	
Lube.....	PT70
Hyd. (5201387).....	PT498-10
4090, 4100, 4125 Cranes w/IHC UV345 Gas Eng.	
Lube.....	P203 +
Hyd. (5201387).....	PT498-10
4100, 4125 Cranes w/GMC 4-53 Eng.	
F-F Lube Ele.....	P20-HD +
Hyd. (5201387).....	PT498-10
P. Fuel Ele.....	PF967
S. Fuel Ele.....	PF906

AUSTIN-WESTERN Crushers, Rollers, Screening Plants	
Models w/Remote Mounted Allison Transmissions	
Trans.....	PT385-E +
Badger 1/2 Yard Shovel w/IHC UD9, UD9A Eng.	
Lube.....	PT72
P. Fuel (w/Tapered Bolt).....	PF226
S. Fuel.....	PF226
3 1/2-6 Ton Roller w/Wisconsin VG4D Eng.	
Mason Jar Screw Neck B-P Lube.....	T300-M
4-11 Ton, 5-8 Ton Rollers w/Ford 6-223, V8-272 Eng.	
Lube.....	P80 +
4-11 Ton, 5-8 Ton Rollers w/GMC 2-71 Eng.	
F-F Lube Ele.....	P20-HD +
B-P Lube Ele.....	P52
P. Fuel Sock.....	F916-C
S. Fuel Ele.....	PF906
4-14 Ton Roller w/Ford 6 Cyl. 240 Eng.	
Lube Ele.....	P184
Lube Spin-on.....	B2 +
4-14 Ton Roller w/IHC UD236 Eng.	
Lube.....	PT185
S. Fuel.....	PF828
6, 7, 8 Ton Cadet Rollers w/IHC UD6, UD6A Eng.	
Lube.....	PT72
P. Fuel (w/Tapered Bolt).....	PF226
S. Fuel.....	PF226

AUSTIN-WESTERN Crushers, Rollers, Screening Plants (cont'd.)	
8-10 Ton Roller w/IHC UB220 Eng.	
B-P Lube Sock.....	CU406
8-10 1/2 Ton Roller w/Buda 6BD230 Eng.	
Lube.....	P41
P. Fuel Sock.....	F916-C
S. Fuel Ele.....	PF906
8-11 Ton, 10-12 Ton, 12-14 Ton Rollers w/Buda K428 Eng.	
Lube.....	P54
8-11 Ton, 10-12 Ton, 12-14 Ton Rollers w/Ford V8-272 Eng.	
Lube.....	P80 +
8-11 Ton, 10-12 Ton, 12-14 Ton Rollers w/GMC 2-71 Eng.	
F-F Lube Ele.....	P20-HD +
B-P Lube Ele.....	P52
P. Fuel Sock.....	F916-C
S. Fuel Ele.....	PF906
8-11 Ton, 10-12 Ton, 12-14 Ton Rollers w/IHC UD9A Eng.	
Lube.....	PT72
P. Fuel (w/Tapered Bolt).....	PF226
S. Fuel.....	PF226
8-11 Ton, 10-12 Ton, 12-14 Ton Rollers w/IHC UD14, UD14A Eng.	
Lube (S/N 501-35899).....	PT72
Lube (S/N 35900-up).....	[2] PT86-HD +
P. Fuel (S/N 35900-up).....	PF226
S. Fuel.....	PF226
8-11 Ton, 10-12 Ton, 12-14 Ton Rollers w/IHC U406 Eng.	
B-P Lube Sock.....	CU406
8-12 Ton Roller w/Ford 6-223, V8-272 Eng.	
Lube.....	P80 +
8-12 Ton, 10-14 Ton Rollers w/GMC 2-71, 2055C Eng.	
F-F Lube Ele.....	P20-HD +
B-P Lube Ele.....	P52
P. Fuel Sock.....	F916-C
S. Fuel Ele.....	PF906
PR11 Roller w/Ford 6-223, V8-272 Eng.	
Lube.....	P80 +
PR11 Roller w/GMC 2-71 Eng.	
F-F Lube Ele.....	P20-HD +
B-P Lube Ele.....	P52
P. Fuel Sock.....	F916-C
S. Fuel Ele.....	PF906
PR11 Roller w/IHC UD236 Eng.	
Lube.....	PT185
S. Fuel.....	PF828
PR11 Roller w/Wisconsin Eng.	
Mason Jar Screw Neck B-P Lube.....	T308-M
13-20 Ton Roller w/IHC UB264 Eng.	
Lube.....	PT70
PR14 Roller w/Ford 240 Gas Eng.	
Lube Ele.....	P80 +
Lube Spin-on.....	B2 +
RV20, RV24 Vibrators	
Lube.....	P80 +
T33 Tandem Roller w/Wisconsin VG4D Eng.	
Mason Jar Screw Neck B-P Lube (1953-63).....	T300-M
Mason Jar Screw Neck B-P Lube (1963-on).....	T308-M

AUSTIN-WESTERN Crushers, Rollers, Screening Plants (cont'd.)	
T53, T84, T104 Tandem Rollers w/Ford 272 Eng.	
Lube.....	P80 +
T53, T84, T104 Tandem Rollers w/Ford 292 Eng.	
Lube.....	P184
T53, T84 Tandem Rollers w/GMC 2-71 Eng.	
F-F Lube Ele.....	P20-HD +
B-P Lube Ele.....	P52
P. Fuel Sock.....	F916-C
S. Fuel Ele.....	PF906
101 Crushing Plant w/IHC UD24 Eng.	
Lube (S/N 501-2147).....	[3] PT72
Lube (S/N 2148-up).....	[3] PT79
Fuel Ele.....	[2] PF225
T104 Tandem Roller w/GMC 2-71 Eng.	
F-F Lube Ele.....	P20-HD +
B-P Lube Ele.....	P52
P. Fuel Sock.....	F916-C
S. Fuel Ele.....	PF906

AUSTIN-WESTERN Road Graders	
Road Packers w/Ford 172 Eng.	
Lube.....	P80 +
88, 88H, 88L, 88M, Super 88 w/Buda K393 Eng.	
Lube.....	P54
88, 88H, 88L, 88M, Super 88 w/GMC 3-71 Eng.	
F-F Lube.....	P20-HD +
B-P Lube.....	P52
P. Fuel Sock.....	F916-C
S. Fuel Ele.....	PF906
88, 88H, 88L, 88M, Super 88 w/IHC UD9, UD9A Eng.	
Lube.....	PT72
P. Fuel (w/Tapered Bolt).....	PF226
S. Fuel.....	PF226
99, 99H, 99L, 99M, Super 99 w/Buda K428 Eng.	
Lube.....	P54
99, 99H, 99L, 99M, Super 99 w/GMC 4-71 Eng.	
F-F Lube.....	P20-HD +
B-P Lube.....	P52
P. Fuel Sock.....	F916-C
S. Fuel Ele.....	PF906
99, 99H, 99L, 99M, Super 99 w/IHC UD14A Eng.	
Lube.....	[2] PT86-HD +
P. Fuel.....	PF226
S. Fuel.....	PF226
99, 99H, 99L, 99M, Super 99 w/IHC UD16 Eng.	
Lube (S/N 501-5054).....	[2] PT72
Lube (S/N 5055-up).....	[2] PT79
Fuel.....	[2] PF225
Pacer 100, 200, Super 100, 200, 200SR w/Cummins Eng.	
F-F Lube Bag.....	P996
F-F Lube Ele.....	P999-HD
B-P Lube Ele.....	C750-E +
Wet Clutch (6516722).....	BT839
4 3/8 In. Fuel Spin-on.....	BF948 +
5 3/4 In. Fuel Spin-on.....	BF957 +
Fuel/Water Separator.....	BF1212 +
Breather.....	PA643
Pacer 100, Super 100, Pacer 101, Super 101, Pacer 200, Super 200, Super 200SR w/GMC 3-71, 4-53N Eng.	
F-F Lube.....	P20-HD +
B-P Lube.....	P52
Hyd. (Wet Clutch) (6516722).....	BT839
P. Fuel (945444).....	PF967

OFF-HIGHWAY

Check Original Equipment Numbers in Parentheses.
40 Extreme Performance Version Available.

* See Product Guide for Variations of This Number.

AUSTIN-WESTERN Road Graders (cont'd.)	
Pacer 100, Super 100, Pacer 101, Super 101, Pacer 200, Super 200, Super 200SR w/GMC 3-71, 4-53N Eng. (cont'd.)	S. Fuel (945443) PF906
101 w/Cummins Eng.	F-F Lube Ele. P998
	B-P Lube Ele. C704-L +
	Trans. (215502) P20-HD +
	Fuel Spin-on BF948 +
101 w/GMC 4-53N Eng.	F-F Lube Ele. P20-HD +
	B-P Lube Ele. P52
	Trans. (215502) P20-HD +
	P. Fuel (945444) PF967
	Air (1564647) PA1621-2 +
Pacer 300, Super 300 w/Cummins Eng.	F-F Lube Ele. P999-HD
	F-F Lube Spin-on B196 +
	B-P Lube Ele. C750-E +
	Clutch (6516722) BT839
	Hyd. (5201390) PT289
	Fuel Ele. (946010) PF116
	Rocker Arm Air Breather Ele. (w/Turbo) (255963) PA643
	Breather Ele. (w/o Turbo) (256837) PA1627
Pacer 300, Super 300 w/GMC 3-71, 4-71, 4-71N Eng.	F-F Lube Ele. P20-HD +
	B-P Lube Ele. P52
	Hyd. (5201390) PT289
	Clutch (6516722) BT839
	P. Fuel (945444) PF967
	S. Fuel PF906
	Air (944398) PA645
Pacer 300, Super 300 w/IHC UD14A Eng.	Lube PT86-HD +
	P. Fuel PF226
	S. Fuel PF226
301 Grader w/Cummins Eng.	F-F Lube Ele. P998
	B-P Lube Ele. C704-L +
	Hyd. PT498-10
	Trans. P20-HD +
	Fuel Spin-on [2] BF957 +
	Air PA1642-2 +
	Coolant Spin-on BW5071
Pacer 301, Super 301 w/GMC 3-71, 4-71, 4-71N Eng.	F-F Lube Ele. P20-HD +
	B-P Lube Ele. P52
	Trans. (215502) P20-HD +
	P. Fuel (945444) PF967
	S. Fuel Ele. PF906
	Air (1564645) PA1642-2 +
380B w/Detroit Diesel Eng.	Lube [2] B95 +
	Hyd. Tank (2515079) PT491-10
	Trans. (215502) [2] P20-HD +
	P. Fuel Sock (945447) F844-A
	S. Fuel Ele. (946009) PF846
	P. Fuel Spin-on BF5800 +
	S. Fuel Spin-on BF5810 +
	O. Air (946857) PA1846 +
	I. Air (949363) PA1880
380B w/GMC 4-53 Eng.	Lube Ele. P20-HD +
	Lube Spin-on B95 +
	Hyd. Tank (2515079) PT491-10

AUSTIN-WESTERN Road Graders (cont'd.)	
380B w/GMC 4-53 Eng. (cont'd.)	Return Hyd. (60119) PT498
	Trans. (215502) [2] P20-HD +
	P. Fuel Sock F916-C
	S. Fuel Ele. PF906
	P. Fuel Spin-on BF592
	S. Fuel Spin-on BF593
	O. Air (946857) PA1846 +
	I. Air (949363) PA1880
Pacer 400, Pacer 400SR, Super 400 w/Cummins C160 Eng.	F-F Lube Ele. P999-HD
	F-F Lube Spin-on B196 +
	B-P Lube Ele. C750-E +
	Clutch (6516722) BT839
	Hyd. (5201390) PT289
	Fuel Ele. (946010) PF116
	Air (884031) PA1613 +
	Breather Ele. (w/Turbo) (255963) PA643
	Breather Ele. (w/o Turbo) (256837) PA1627
Pacer 400, Pacer 400SR, Super 400 w/GMC 3-71, 4-71, 4-71N Eng.	F-F Lube Ele. P20-HD +
	B-P Lube Ele. P52
	Clutch (6516722) BT839
	Hyd. (5201390) PT289
	P. Fuel (945444) PF967
	S. Fuel (945443) PF906
	Air (887806) PA1626 +
Pacer 500, Super 500 w/Cummins C160 Eng.	F-F Lube Ele. P999-HD
	F-F Lube Spin-on B196 +
	B-P Lube Ele. C750-E +
	Clutch (6516722) BT839
	Hyd. (5201390) PT289
	TorqConv. PT82-HD +
	Fuel Ele. (946010) PF116
	Air (884031) PA1613 +
	Breather Ele. (w/Turbo) (255963) PA643
	Breather Ele. (w/o Turbo) (256837) PA1627
Pacer 500, Super 500 w/GMC 4-71 Eng.	F-F Lube P20-HD +
	B-P Lube P52
	Clutch (6516722) BT839
	Hyd. (5201390) PT289
	P. Fuel (945444) PF967
	S. Fuel (945443) PF906
	Air (887806) PA1626 +
501 Power Grader w/Cummins VT555 Eng.	F-F Lube Ele. P999-HD
	B-P Lube Ele. C704-L +
	Trans. (215502) P20-HD +
	Fuel Spin-on BF948 +
	Air (1572408) PA1642-2 +
501 Power Grader w/GMC 6V-71N Eng.	F-F Lube Ele. P20-HD +
	B-P Lube Ele. P52
	Trans. (215502) P20-HD +
	P. Fuel (5575032) PF845
	S. Fuel (5574508) PF902
	Air (5290650) PA1630-2 +
650 w/Cummins Eng.	F-F Lube Bag P996
	F-F Lube Ele. P999-HD
	F-F Lube Spin-on B196 +
	B-P Lube Ele. C750-E +
	Turbocharger BT112
	4 3/8 In. Fuel Spin-on BF948 +
	5 3/4 In. Fuel Spin-on BF957 +

AUSTIN-WESTERN Road Graders (cont'd.)	
650 w/Cummins Eng. (cont'd.)	11 7/32 In. Fuel Spin-on BF596 +
	Fuel/Water Separator BF1212 +
	Breather Ele. (w/Turbo) (255963) PA643
	Breather Ele. (w/o Turbo) (256837) PA1627
650 w/GMC 4-71 Eng.	F-F Lube Ele. P20-HD +
	B-P Lube Ele. P52
	P. Fuel Sock F916-C
	S. Fuel Ele. PF906

AUTOBLADE Graders	
Autoblade w/Two Cat 1100 Eng.	
Lube	[4] BT364
Hyd.	[2] PT212-5
Fuel	[2] BF583
Air (Don. P110506)	[2] PA1922-FN

AUTOMATIC TRANSPORTATION Lift Trucks	
GLF	
Lube (1958)	P40
Lube (1961-on)	P42
Air (1958)	PA652
Air (1991-on)	PA678
GLFP	
Lube (1958)	P40
Air (1958)	PA652

AVCO-LYCOMING (See VM Engines)	
-----------------------------------	--

AVELING-BARFORD Dump Trucks	
RD017 w/Leyland Eng.	
Hyd. (Fairey-Arlon 370L110A)	PT679
Can-Type Fuel	BF825
RD030 w/Cat 3406 Eng.	
Lube	B99 +
Fuel Spin-on	BF614 +
RD030 w/Cummins NT855 Eng.	
F-F Lube	B196 +
B-P Lube	B7577
Hyd. (Fairey-Arlon 370L110A)	PT679
Fuel Spin-on	BF957 +
Fuel/Water Separator	BF1212 +
RD040, RD044 w/Cat 3408 Eng.	
Lube	[2] B99 +
Hyd. (Fairey-Arlon 370L210A)	PT676
Fuel Spin-on	BF614 +
RD040 w/Detroit Diesel 12V-71 Eng.	
Lube	[2] B95 +
Hyd. (Fairey-Arlon 370L210A)	PT676
P. Fuel	BF784
S. Fuel	BF785 +
RD50, RD55, RD65 w/Cat 3412 Eng.	
Lube	[2] B99 +
Fuel Spin-on	[2] BF614 +
RD135 w/Cat 3406 Eng.	
Lube	B99 +
Hyd. (Fairey-Arlon 370L110A)	PT679
Fuel Spin-on	BF614 +
RD135 w/Detroit Diesel 8V-92 Eng.	
Lube Ele.	P20-HD +
Lube Spin-on	B95 +
Hyd. (Fairey-Arlon 370L110A)	PT679

Check Original Equipment Numbers in Parentheses.

+ See Product Guide for Variations of This Number.

AVELING-BARFORD Dump Trucks (cont'd.)	
RD135 w/Detroit Diesel 8V-92 Eng. (cont'd.)	
P. Fuel.....	BF5800 +
S. Fuel.....	BF5810 +
SX5000 w/Perkins Eng.	
Lube (VST603011).....	BT237
Air (MGO771105).....	PA1681-FN +

AVELING-BARFORD Graders	
TG12, TG14 w/Cummins 6BT5.9 Eng.	
Lube.....	BT339 +
P. Fuel/Water Separator.....	BF1280 +
S. Fuel.....	BF788
ASG013 w/Cummins 6BT5.9 Eng.	
Lube.....	BT339 +
P. Fuel/Water Separator.....	BF1280 +
S. Fuel.....	BF788
ASG013 w/Detroit Diesel 4-71N Eng.	
Lube.....	B95 +
P. Fuel.....	BF592
S. Fuel.....	BF593
ASG013 w/Perkins V8-540 Eng.	
Lube.....	[2] BT237
Can-Type Fuel.....	BF812
ASG018 w/Detroit Diesel 6V-71 Eng.	
Lube.....	B95 +
Hyd. (Fairey-Arlon 370L110A).....	PT679
Trans. (Fairey-Arlon 270L110A).....	PT681
P. Fuel.....	BF5800 +
S. Fuel.....	BF5810 +
ASG021 w/Detroit Diesel 6V-71N Eng.	
Lube.....	B95 +
P. Fuel.....	BF5800 +
S. Fuel.....	BF5810 +
ASG113 w/Detroit Diesel 4-71N Eng.	
Lube.....	B95 +
Hyd. (Fairey-Arlon 370L110A).....	PT679
Steering (Fairey-Arlon 370L110A).....	PT679
P. Fuel.....	BF592
S. Fuel.....	BF593
ASG113 w/Perkins V8-540 Eng.	
Lube.....	BT237
Hyd. (Fairey-Arlon 370L110A).....	PT679
Steering (Fairey-Arlon 370L110A).....	PT679
Can-Type Fuel.....	BF812

AVELING-BARFORD Loaders	
Models w/Fram Lube Hsg.	
Lube (F4).....	P41
Lube (F30).....	P42
4AJ Dumper Dorman	
Lube.....	P177
WXL012 Wheel Loader w/Detroit Diesel 6V-71 Eng.	
Lube Ele.....	P20-HD +
Lube Spin-on.....	B95 +
P. Fuel.....	BF5800 +
S. Fuel.....	BF5810 +
Air.....	PA1621-2 +
WXL024 Wheel Loader w/Cummins NT855 Eng.	
F-F Lube.....	B196 +
B-P Lube.....	B7577
Hyd. (Fairey-Arlon 370L210A).....	PT676
Trans. (Fairey-Arlon 370L110A).....	PT679
Steering (Fairey-Arlon 370L110A).....	PT679
WXL113 Wheel Loader w/Detroit Diesel 4-71 Eng.	
Lube.....	B95 +

AVELING-BARFORD Loaders (cont'd.)	
WXL113 Wheel Loader w/Detroit Diesel 4-71 Eng. (cont'd.)	
P. Fuel.....	BF592
S. Fuel.....	BF593
WXL118 Wheel Loader w/Detroit Diesel 6V-71 Eng.	
Lube.....	B95 +
P. Fuel.....	BF5800 +
S. Fuel.....	BF5810 +

AVELING-BARFORD Rollers	
DC011, DC012, DC013, DC014, DC015 w/Ford 2722 Eng.	
Lube.....	B281
Hyd. (Fairey-Arlon 270L110).....	PT681
Trans.....	BT351
Can-Type Fuel.....	BF825
Air.....	PA1681-FN +
DC011, DC012, DC013, DC014, DC015 w/Perkins 4.236 Eng.	
Lube.....	BT216
Hyd. (Fairey-Arlon 270L110).....	PT681
Trans.....	BT351
Can-Type Fuel.....	BF825
Air.....	PA1681-FN +
VXC011, VXC012, VXC013, VXC014, VXC015 w/Perkins 6.354 Eng.	
Lube.....	BT237
Hyd. (Fairey-Arlon 370L110A).....	PT679
Trans.....	BT351
Can-Type Fuel.....	BF825
HDC12, HDC13, HDC14, HDC15 w/Perkins 1004-4 Eng.	
Lube.....	BT237
Can-Type Fuel.....	BF825
VXC111 w/Perkins 6.354 Eng.	
Lube.....	BT237
Can-Type Fuel.....	BF825
Air.....	PA1681-FN +

AVERY (Also See Minneapolis-Moline)	
A, B, Retractable, V w/Hercules IXB, ZXB Engs.	
Lube (1946-on).....	P40

AVERY Equipment	
A, B, Retractable, V w/Hercules IXB, ZXB Engs.	
Lube (1946-on).....	P40

B & W LATHROP Marine Engines, Etc.	
LH Series	
Lube.....	P41
Panther, Hellcat	
Lube.....	B9
Super 6	
B-P Lube Sock.....	JC405
12, 16, 21, 28 HP Std. Eng.	
B-P Lube Sock.....	CU406
30, 40, 65, 100 HP Std. Eng.	
B-P Lube Sock.....	CU406
G35	
Lube (Late 1965-on).....	BT223
D45V	
Lube.....	P82
P. Fuel.....	PF947

B & W LATHROP Marine Engines, Etc. (cont'd.)	
D55V	
Lube Ele.....	P41
Lube Spin-on.....	B50
P. Fuel.....	PF947
Fuel.....	PF809
60, 70, 115 Engineer's Engs.	
B-P Lube Sock.....	CU406
D60, D80, D90	
Lube Ele.....	P52
100, 125, 150, 175 Mystic Engs.	
B-P Lube Sock.....	CU406
105, 130, 155	
Lube Spin-on.....	B2 +
D110 Diesel, D110H, D110V, D135V, D155H, D155V	
F-F Lube.....	P82
B-P Lube.....	P41
Shunt-Type Lube (Purolator P704).....	P81
Turbocharger.....	P80-HD +
P. Fuel.....	PF809
S. Fuel.....	PF810
175	
B-P Lube Sock.....	CU406
DH200 Diesel	
Lube.....	P52

BADGER (Also See Gradall)	
450 Grade Master w/Cummins 5.9L Eng.	
Lube.....	BT339 +
P. Fuel/Water Separator.....	BF1280 +
S. Fuel.....	BF788
Opt. Fuel/Water Separator.....	BF1226

BADGER Equipment	
460 Excavator w/Cummins 5.9L Eng.	
Lube (3.9L Eng.).....	BT427
Lube (8.3L Eng.).....	B205
P. Fuel/Water Separator.....	BF1280 +
S. Fuel.....	BF788
Opt. Fuel/Water Separator.....	BF1226
460 Excavator w/Cummins Eng.	
Lube (3.9L Eng.).....	BT427
Lube (8.3L Eng.).....	B205
P. Fuel/Water Separator.....	BF1280 +
S. Fuel.....	BF788
Opt. Fuel/Water Separator.....	BF1226

670 Excavator w/Cummins Eng.	
Lube (5.9L Eng.).....	BT339 +
Lube (8.3L Eng.).....	B205
P. Fuel/Water Separator.....	BF1280 +
S. Fuel.....	BF788
Opt. Fuel/Water Separator.....	BF1226

888 Excavator w/GMC Eng.	
Lube (8.2L Turbo Eng.).....	[2] B6
Lube (4-71 Eng.).....	B95 +
P. Fuel.....	BF592
S. Fuel.....	BF593

1085C w/Cummins 5.9L Eng.	
Lube.....	BT339 +
P. Fuel/Water Separator.....	BF1280 +
S. Fuel.....	BF788
Opt. Fuel/Water Separator.....	BF1226
1085D Excavator w/Cummins 6BT5.9 Eng.	
Lube.....	BT427
P. Fuel/Water Separator.....	BF1280 +

Check Original Equipment Numbers in Parentheses.

* See Product Guide for Variations of This Number.

BADGER Equipment (cont'd.)	
1085D Excavator w/Cummins 6BT5.9 Eng. (cont'd.)	
S. Fuel.....	BF788
Opt. Fuel/Water Separator.....	BF1226

BADGER DYNAMICS Equipment	
Bucky w/Onan Eng.	
Lube (122B323).....	B243
Air (Don. P102745).....	PA1865-FN
DynaLift Lift Truck w/Chrysler 318 Eng.	
Lube Ele.....	P84-2
Lube Spin-on.....	B2 +
In-Line Fuel.....	BF840 +
DynaLift Lift Truck w/GMC 3-53 Eng.	
Std. 9 1/16 In. F-F Lube Ele.....	P20-HD +
Opt. 5 3/4 In. F-F Lube Ele.....	PT11 +
P. Fuel Sock.....	F916-C
3 5/8 In. S. Fuel Ele.....	PF906
7 13/16 In. S. Fuel Ele.....	PF902
6035, 8045 w/Ford Eng.	
Lube (C9NN-6714-A).....	B2 +

BAKER Industrial Trucks	
FDG020, FDG040, FDG060 Gas-O-Matic	
Lube Ele.....	P53
Air (9033W1).....	PA675
Air (9033Y1).....	PA652
B50, B60PD	
Air.....	PA2792
FJP050 Lift Truck	
Lube.....	B50
Hyd.....	BT839-10
Air (9033BM1).....	PA1667-FN +

BAKER-LULL Shovels, Sweepers	
4A Shovel	
Lube.....	P73

BAKER-RAULANG Lift Trucks	
Lift Trucks	
Lube.....	P53

BALDOR Generators	
TS175T w/JD 6081T Eng.	
Lube.....	BT486

BALDWIN Combines (See Allis Chalmers Combines)	
---	--

BALDWIN-LIMA-HAMILTON (See Clark)	
--------------------------------------	--

BAMFORD Equipment (See JCB)	
--------------------------------	--

BANDIT INDUSTRIES, INC. Equipment	
Log Buster w/Ford BSD444 Eng.	
Lube.....	B2 +
Log Buster w/Perkins 1004-42 Eng.	
Lube.....	BT237

BANDIT INDUSTRIES, INC. Equipment (cont'd.)	
15-H Grinder w/Cummins 3.9L Eng.	
Lube.....	BT427
P. Fuel/Water Separator.....	BF1280 +
S. Fuel.....	BF788
15-H Grinder w/JD TO4039T Eng.	
Lube.....	BT259
Fuel (RE53400).....	BF7674-D
15-H Grinder w/Perkins 4.236 Eng.	
5 9/32 In. Lube.....	BT216
7 1/8 In. Lube.....	BT237
Can-Type Fuel.....	BF825
HB19 Stump Grinder w/Kohler CH13S Eng.	
Lube (5205002).....	BT223
HB19, HB19SP, HB20 Stump Grinders w/Kohler Command 20 HP Eng.	
Lube (12-05001).....	B1410
In-Line Fuel (24-05010).....	BF833 +
Model 65 Chipper w/Deutz F2L1011 Eng.	
3 1/2 In. Lube.....	B228
5 1/8 In. Lube.....	B178
Hyd. (Zinga AE10).....	BT839-10
Fuel (w/Drain).....	BF587-D+
Fuel (w/o Drain).....	BF790
Model 65 Chipper w/Kohler Command 25 HP Eng.	
Lube.....	B1410
90 Series Chippers w/Cat C2.2 Eng.	
Lube (150-4140).....	B74
90, 90W, 90W-XP, 95 Chippers w/Deutz F3L1011 Eng.	
Lube.....	B178
Single Fuel.....	BF790
90, 90W, 90W-XP, 95 Chippers w/Deutz BF4M1011F Eng.	
Lube.....	B178
Single Fuel.....	BF790
90, 90W, 90W-XP, 95 w/Ford LRG425 Eng.	
4 27/32 In. Lube.....	B243
5 13/32 In. Lube.....	B2 +
90, 90W, 90W-XP, 95 w/JD 4045 Eng.	
Lube.....	B7125
Hyd. (Zinga AE10).....	BT839-10
Fuel (RE60021).....	BF7675-D
90, 90W, 90W-XP, 95 Chippers w/Wisconsin VG4D Eng.	
Lube.....	BT341
90W, 95 Chippers w/Perkins 1004-42 Eng.	
Lube.....	BT216
90W-XP Chipper w/Continental TMD27 Eng.	
Lube.....	B2 +
Can-Type Fuel.....	BF825
90W-XP, 95 Chippers w/Cummins 4B3.9 Eng.	
Lube.....	BT427
P. Fuel/Water Separator.....	BF1280 +
S. Fuel.....	BF788
90W-XP, 95 Chippers w/Deutz F4L1011 Eng.	
Lube.....	B178
Fuel.....	BF790
90W-XP, 95 Chippers w/Perkins 4.236 Eng.	
5 9/32 In. Lube.....	BT216
7 1/8 In. Lube.....	BT237
Can-Type Fuel.....	BF825
150, 150XP, 200+, 200XP, 250, 250XP Chippers w/Continental TMD-27 Eng.	
Lube.....	B2 +

BANDIT INDUSTRIES, INC. Equipment (cont'd.)	
150, 150XP, 200+, 200XP, 250, 250XP Chippers w/Continental TMD-27 Eng. (cont'd.)	
Can-Type Fuel.....	BF825
150, 150XP, 200+, 200XP, 250, 250XP Chippers w/Cummins 3.9L Eng.	
Lube.....	BT427
P. Fuel/Water Separator.....	BF1280 +
S. Fuel.....	BF788
150, 200+, 250 Chippers w/Deutz BF4M1011, F4M1011 Engs.	
Lube.....	B178
Fuel (w/Drain).....	BF587-D+
Fuel (w/o Drain).....	BF790
150, 150XP, 200+, 200XP, 250, 250XP Chippers w/JD TO4039T Eng.	
Lube.....	BT259
Fuel (RE53400).....	BF7674-D
150, 150XP, 200+, 200XP, 250, 250XP Chippers w/Perkins 4.236 Eng.	
5 9/32 In. Lube.....	BT216
7 1/8 In. Lube.....	BT237
Can-Type Fuel.....	BF825
250 Chipper w/Perkins 1004-42 Eng.	
Lube.....	BT216
254 Chipper w/JD Eng.	
Lube (RE504836).....	B7322
Fuel (RE509208).....	BF7784-D
254 Chipper	
Radial Seal O. Air (Don. P781039).....	RS3734
Radial Seal I. Air (Don. P777639).....	RS3885
1250 Tree Chipper w/Cummins 6BTA5.9 Eng.	
Lube.....	BT339 +
P. Fuel/Water Separator.....	BF1280 +
S. Fuel.....	BF788
1250 Tree Chipper w/JD 6359A Eng.	
Lube.....	BT259
Box-Style Fuel.....	BF909
1250 Tree Chipper w/Perkins 1006-6TW Eng.	
Lube.....	[2] BT216
Fuel.....	BF7674-D
Fuel/Water Separator.....	BF7681-D
1290, 1690 Drum Chippers w/Cummins 4B3.9 Eng.	
Lube.....	BT427
P. Fuel/Water Separator.....	BF1280 +
S. Fuel.....	BF788
1290, 1690 Drum Chippers w/Perkins 4.236 Eng.	
5 9/32 In. Lube Spin-on.....	BT216
7 1/8 In. Lube Spin-on.....	BT237
Can-Type Fuel.....	BF825
1290XP Chipper w/Cat 3054 Series Eng.	
Hyd. (900-3900-10).....	BT839-10
1400 Tree Chipper w/Cummins 6BTA5.9 Eng.	
Lube.....	BT339 +
P. Fuel/Water Separator.....	BF1280 +
S. Fuel.....	BF788
1590XP Brush Chipper w/Perkins 1104C Eng.	
Hyd. (900-3900-10).....	BT839-10
1850 Tree Chipper w/JD 6081 Eng.	
Lube.....	BT486
Hyd. (Zinga LE10).....	BT389-10
1850XP Tree Chipper w/Cummins 6CTA8.3 Eng.	
F-F Lube.....	B205
Dual-Flow Lube.....	BD324
P. Fuel/Water Separator.....	BF1280 +
S. Fuel.....	BF788

Check Original Equipment Numbers in Parentheses.

+ See Product Guide for Variations of This Number.

BANDIT INDUSTRIES, INC. Equipment (cont'd.)	
1850XP Tree Chipper w/JD RG6076 Eng.	
Lube.....	BT486
Box-Style Fuel.....	BF959
Fuel Manager.....	BF7674-D
1890 Brush Bandit w/Cummins 4BTA3.9 Eng.	
Lube.....	BT427
P. Fuel/Water Separator.....	BF1280 +
S. Fuel.....	BF788
Opt. Fuel/Water Separator.....	BF1226
HD1890 Brush Bandit w/Cummins 6BTA5.9 Eng.	
Lube.....	BT339 +
P. Fuel/Water Separator.....	BF1280 +
S. Fuel.....	BF788
Opt. Fuel/Water Separator.....	BF1226
HD1890 Brush Bandit w/JD6081 Eng.	
Lube.....	BT486
Hyd. (Zinga LE10).....	BT389-10
HD1890 Brush Bandit w/Perkins 1006 Eng.	
Lube.....	[2] BT216
P. Fuel.....	BF7674-D
S. Fuel.....	BF7681-D
1900 Tree Chipper w/Cat 3406TA Eng.	
Lube.....	B99 +
Hyd. (Zinga LE10).....	[2] BT389-10
Hyd. (Zinga SE10).....	[2] BT287-10
P. Fuel Ele.....	PF935
Fuel Spin-on.....	BF614 +
1900 Tree Chipper w/Cat 3408TA Eng.	
Lube.....	[2] B99 +
Hyd. (Zinga LE10).....	[2] BT389-10
Hyd. (Zinga SE10).....	[2] BT287-10
P. Fuel Ele.....	[2] PF935
Fuel Spin-on.....	BF614 +
1900 Tree Chipper w/Cummins N14 (NT855) Eng.	
F-F Lube Spin-on.....	B196 +
B-P Lube Spin-on.....	B7577
Dual-Flow Lube Spin-on.....	BD103 +
Hyd. (Zinga LE10).....	BT389-10
Fuel Spin-on.....	[2] BF957-D +
Fuel/Water Separator.....	BF1212 +
1900 Tree Chipper w/Cummins QSX15 Eng.	
Dual-Flow Lube Spin-on.....	BD7153 +
Fuel/Water Separator.....	BF1274-SP +
1900 Tree Chipper w/JD 6125 Eng.	
Hyd. (Zinga LE10).....	[2] BT389-10
2090 Tree Chipper w/Cummins 6BTA5.9 Eng.	
Lube.....	BT339 +
P. Fuel/Water Separator.....	BF1280 +
S. Fuel.....	BF788
Opt. Fuel/Water Separator.....	BF1226
2090 Tree Chipper w/Cummins 6CTA8.3 Eng.	
Dual-Flow Lube.....	BD324
P. Fuel/Water Separator.....	BF1280 +
S. Fuel.....	BF788
Opt. Fuel/Water Separator.....	BF1226
2090 Tree Chipper w/JD 6081 Eng.	
Lube.....	BT486
Hyd. (Zinga LE10).....	BT389-10
2100 Stump Grinder w/Kohler CH740 Eng.	
Lube (1205001).....	B1410
2100 Stump Grinder w/Lombardini 9LD Eng.	
Lube.....	B228
2100 Stump Grinder w/Robin EH720DS Eng.	
Lube (248-65801-00).....	B33

BANDIT INDUSTRIES, INC. Equipment (cont'd.)	
2100SP Stump Grinder w/Lombardini	
6LBDL1.25910 Eng.	
Lube (107.2175.117).....	B7276
Fuel/Water Separator (Racor R12T).....	BF1380
2150XP w/Kohler Command Pro 38 Eng.	
Lube (5205002).....	BT223
2400 Whole Tree Chipper w/Cat 3412 Eng.	
Eng. Lube.....	[2] B99 +
Comp. Lube (Kohler Eng.).....	B1410
Hyd. (Zinga LE10).....	BT389-10
Fuel Spin-on.....	[2] BF7587 +
2400 Whole Tree Chipper w/Cummins QSK19 Eng.	
Dual-Flow Lube.....	[2] BD103 +
Fuel/Water Separator.....	[2] BF1259
2680 w/Cat 3306 Eng.	
Hyd. (Zinga LE10).....	[2] BT389-10
P. Fuel.....	[2] PF935
Fuel (1R0750).....	BF7633 +
O. Air (Don. P124867).....	PA2573 40
I. Air (Don. P124866).....	PA2574
2800, 2800SP, 2800T Stump Grinders w/Deutz BF3L2011F Eng.	
Lube.....	B228
Radial Seal O. Air (Don. P777868).....	RS3870 +
Radial Seal I. Air (Don. P777869).....	RS3871 +
2800T Stump Grinder w/Cat 3024CT Eng.	
Lube.....	B74
3680 Beast Recycler w/Cat 3412 Eng.	
Lube.....	[2] B99 +
Hyd. (Zinga LE10).....	[2] BT389-10
Fuel Spin-on.....	[2] BF7587 +
Fuel/Water Separator (129-0372).....	BF1283-SP
O. Air (Don. P181049).....	[2] PA2456 +
I. Air (Don. P116446).....	[2] PA2457
3680 Beast Recycler w/Cummins N14 Eng.	
F-F Lube Spin-on.....	B196 +
B-P Lube Spin-on.....	B7577
Dual-Flow Lube Spin-on.....	BD103 +
Hyd. (Zinga LE10).....	BT389-10
Fuel Spin-on.....	[2] BF957-D +
Fuel/Water Separator.....	BF1212 +
3680 Beast Recycler w/JD RG6101 Eng.	
Hyd. (Zinga LE10).....	BT389-10
Box-Style Fuel.....	BF959
Fuel/Water Separator.....	BF7672-D
4000 Stump Grinder w/JD6081H Eng.	
Hyd. (Don. P176566).....	[4] BT8851-MPG
5680 w/Cat 3412 Eng.	
Lube.....	[2] B99 +
Comp. Lube (Kohler Eng.) (1205001).....	B1410
Hyd. (Zinga LE10).....	[2] BT389-10
Fuel Spin-on.....	[2] BF7587 +
Fuel/Water Separator (129-0372).....	BF1283-SP

BANTAM
(Also See Koehring)

BANTAM Equipment	
Models w/Cummins Eng.	
F-F Lube Bag.....	P996
F-F Lube Ele.....	P999-HD +
F-F Lube Spin-on.....	B196 +
B-P Lube Ele.....	C750-E +
Turbocharger.....	BT112
4 3/8 In. Fuel Spin-on.....	BF948 +

BANTAM Equipment (cont'd.)	
Models w/Cummins Eng. (cont'd.)	
5 3/4 In. Fuel Spin-on.....	BF957 +
11 7/32 In. Fuel Spin-on.....	BF596 +
Fuel/Water Separator.....	BF1212 +
Breather Ele. (w/Turbo) (255963).....	PA643
Breather Ele. (w/o Turbo) (256837).....	PA1627
C35, CR35 w/Continental F185 Eng.	
Lube.....	P40
T35 Truck Crane	
Lube (GMC Eng., Carrier).....	P52
Lube (Continental Eng. Crane).....	P40
44 Pitman w/Chevrolet 235 Eng.	
Lube.....	P53
T88 Series	
Hyd. (705-5098).....	PT8361
166 Excavator w/Allis Chalmers 649T Eng.	
Lube.....	[2] BT564
Fuel Spin-on.....	[2] BF962
C166 Excavator w/Cummins VT378 Eng.	
Lube.....	B205
Hyd. (708-6449).....	PT8361
Fuel Spin-on.....	BF957 +
Air (124348).....	PA1646-FN +
C166 Crawler w/Detroit Diesel 4-53 Eng.	
F-F Lube Ele.....	P20-HD +
F-F Lube Spin-on.....	B95 +
Hyd. (S/N 63100-63244) (708-6449).....	PT8361
P. Fuel Sock.....	F916-C
S. Fuel Ele.....	PF906
P. Fuel Spin-on.....	BF592
S. Fuel Spin-on.....	BF593
Air (901V1097).....	PA1637-FN +
206 w/Chrysler H318 Eng.	
Lube.....	P84-2
266 Excavator w/Cummins VT504C Eng.	
Lube.....	B205
Hyd. (708-6449).....	PT8361
Fuel Spin-on.....	BF957 +
Air (124348).....	PA1646-FN +
Coolant.....	BW5071
266 Excavator w/Detroit Diesel 4-71T Eng.	
Lube.....	B95 +
Hyd. (708-6449).....	PT8361
P. Fuel.....	BF592
S. Fuel.....	BF593
Air (901V1097).....	PA1637-FN +
300 Series Carriers w/GMC 4-53N, 4-71N Eng.	
F-F Lube Ele.....	P20-HD +
B-P Lube Ele.....	P52
P. Fuel Sock.....	F916-C
S. Fuel Ele.....	PF906
306 Carrier w/Chrysler H318 Eng.	
Lube.....	P84-2
Fuel.....	PF827
C350, CR350, T350 Crawlers w/Allis Chalmers D262 Eng.	
Lube.....	BT267
P. Fuel.....	PF947
S. Fuel.....	PF946
C350, CR350, T350 Crawlers w/Continental F226 Eng.	
Lube.....	P40
C350, CR350, T350 Crawlers w/GMC 3-53 Eng.	
Lube.....	PT11 +
P. Fuel Sock.....	F916-C
S. Fuel Ele.....	PF906

OFF-HIGHWAY

Check Original Equipment Numbers in Parentheses.
40 Extreme Performance Version Available.

* See Product Guide for Variations of This Number.
OBS Obsolete. Availability Limited to Dealer Stock.

BANTAM Equipment (cont'd.)	
366 Excavator w/Detroit Diesel 6V-53T, 6V-71 Eng.	
Lube.....	B95 +
Hyd. (708-6449).....	[2] PT8361
P. Fuel.....	BF5800 +
S. Fuel.....	BF5810 +
Air (901V1097).....	PA1637-FN +
414, 416, 444 w/Chrysler HB426 Eng.	
Lube.....	B2 +
424C, 426C w/Two Detroit Diesel Eng.	
F-F Lube.....	[2] B95 +
Hyd. (705-5098).....	PT8361
P. Fuel (4-53 Eng.).....	BF592
P. Fuel (6V-53 Eng.).....	BF5800 +
S. Fuel (4-53 Eng.).....	BF593
S. Fuel (6V-53 Eng.).....	BF5810 +
Air (4-53 Eng.).....	PA1636-FN +
450, C450, T450 Telekranes w/Allis Chalmers 2900 Eng.	
Lube.....	BT267
Hyd. (Marvel M2541-5125).....	PT520
Hyd. (Marvel M2541-5140).....	PT520
Fuel Spin-on.....	BF962
C450, T450 Backhoes/Crawlers w/GMC 4-53N, 4-71 Eng.	
F-F Lube Ele.....	P20-HD +
B-P Lube Ele.....	P53
P. Fuel Sock.....	F916-C
Std. 3 5/8 In. S. Fuel Ele.....	PF906
Opt. 7 13/16 In. S. Fuel Ele.....	PF902
C451 Excavator w/Detroit Diesel 4-53 Eng.	
F-F Lube Ele.....	P20-HD +
P. Fuel Sock.....	F916-C
S. Fuel Ele.....	PF906
Air.....	PA1636-FN +
C475 w/Allis Chalmers 3500 Turbo Diesel Eng.	
Lube.....	BT267
Fuel.....	BF962
C475 Backhoe/Crawler w/GMC 4-53N, 4-71 Eng.	
F-F Lube Ele.....	P20-HD +
B-P Lube Ele.....	P53
P. Fuel Sock.....	F916-C
Std. 3 5/8 In. S. Fuel Ele.....	PF906
Opt. 7 13/16 In. S. Fuel Ele.....	PF902
Air.....	PA1754
S588 Crane w/Detroit Diesel Eng.	
F-F Lube Ele.....	P20-HD +
P. Fuel Sock.....	F916-C
S. Fuel Ele.....	PF906
Air.....	PA1646-FN +
S625 Telekruiser w/Chrysler LH318 Eng.	
Lube.....	P84-2
Fuel.....	PF827
S625 Telekruiser w/GMC 4-53N Eng.	
F-F Lube Ele.....	P20-HD +
P. Fuel Sock.....	F916-C
3 5/8 In. S. Fuel Ele.....	PF906
7 13/16 In. S. Fuel Ele.....	PF902
T725, C775 w/GMC 4-53 Upper Eng.	
F-F Lube.....	P20-HD +
Hyd. (External).....	PT707-HD10 +
P. Fuel Sock.....	F916-C
S. Fuel Ele.....	PF906
Air.....	PA1636-FN +
Hyd. Breather.....	S423
T725 Teleskoop w/GMC 4-71N Upper Eng.	
F-F Lube Ele.....	P20-HD +
External Hyd.....	PT707-HD10 +

BANTAM Equipment (cont'd.)	
T725 Teleskoop w/GMC 4-71N Upper Eng. (cont'd.)	
P. Fuel Sock.....	F916-C
S. Fuel Ele.....	PF906
T725 Teleskoop w/GMC 6-53N Truck Eng.	
F-F Lube Ele.....	P20-HD +
P. Fuel Ele.....	PF845
S. Fuel Ele.....	PF902
T725, C775 w/IHC UV549 Carrier Eng.	
Lube.....	P204 +
Air.....	PA1754

BARAGA PRODUCTS, INC. (BPI) Lift Trucks	
SS624 w/JD 4239 Eng.	
Lube.....	BT259
Box-Style Fuel.....	BF909
SS636 w/JD 4239 Eng.	
Lube.....	BT259
Box-Style Fuel.....	BF909
SS836 w/JD 4045 Eng.	
Lube.....	BT259
5 7/32 In. Fuel (RE62418).....	BF7673-D
5 31/32 In. Fuel (RE62419).....	BF7674-D
SS842 w/JD 4045 Eng.	
Lube.....	BT259
5 7/32 In. Fuel (RE62418).....	BF7673-D
5 31/32 In. Fuel (RE62419).....	BF7674-D
SS1048 w/JD 4039T Eng.	
Lube.....	BT259
5 7/32 In. Fuel (RE62418).....	BF7673-D
5 31/32 In. Fuel (RE62419).....	BF7674-D

BARBER-GREENE Loaders, Trenchers	
TA30, TC30, TA35 Ditchers w/Cat 3304 Eng.	
Lube.....	B7600 +
Fuel Spin-on.....	BF970
44 Trencher	
Lube.....	P41
44C Trencher w/Buda Eng.	
B-P Lube Sock.....	CU406
TA50 Ditcher w/IHC UB264 Eng.	
Lube.....	PT70
TA55 Ditcher w/IHC Eng.	
Lube (323827-R91).....	PT185
Lube (376375-R91).....	PT70
S. Fuel.....	PF828
TA56, TA57 Trenchers w/Cat 3304T Eng.	
Lube.....	B7600 +
Fuel Spin-on.....	BF970
TA60, TA65 Trenchers w/Cat 3306 Eng.	
Lube.....	B7600 +
Fuel Spin-on.....	BF970
TA77 Trencher w/Cat D333C Eng.	
Lube.....	PT670 +
Fuel Spin-on.....	BF970
TA77 Trencher w/Cat 3306 Eng.	
Lube.....	B7600 +
Fuel Spin-on.....	BF970
82A Loader w/Buda Eng.	
Lube.....	P41
358 Loader w/Wisconsin Eng.	
Mason Jar Screw Neck B-P Lube.....	T300-M
522 Loader w/LeRoi Eng.	
Lube.....	P73

BARBER-GREENE Loaders, Trenchers (cont'd.)	
545 Loader w/Buda Eng.	
Lube.....	P41
705 Ditcher w/IHC 1-6 Eng.	
Lube.....	PT70
705B Trencher w/Chrysler IND30 Eng.	
Lube.....	P81
705B Trencher	
Lube.....	P41
772, 773 w/Continental F226 Eng.	
Lube.....	P40
774 Trencher w/IHC UD370 Eng.	
Lube.....	PT85
P. Fuel.....	PF226
S. Fuel.....	PF226

BARBER-GREENE Paving Equipment	
Models w/Cessna Hydraulic System	
Hyd. (6200AF).....	BT260-10
Hyd. (62200AF).....	BT260-10
Hyd. (62200B).....	BT260-10
Models w/Marvel 272 Series Hydraulic Systems	
Hyd. Spin-on (451217-5110).....	BT8449-10
Hyd. Spin-on (451217-5140).....	BT8449
Models w/Vickers Hydraulic System	
Hyd. Ele. (228467).....	PT849-10
Hyd. Ele. (228468).....	P204-HD10 +
Hyd. Spin-on (350577).....	BT260-10
UF11 Paver w/JD 4219 Eng.	
Lube.....	BT259
Box-Style Fuel.....	BF909
RX20 Paver	
Hyd.....	BT387-10
TA30, TC30, TF30, SA40 Finishers w/Continental F244 Eng.	
Lube.....	P40
TA30, TC30, TF30, SA40 Finishers w/IHC UB240 Eng.	
B-P Lube Sock.....	CU406
TA30, TC30, TF30, SA40 Finishers w/IHC UB264 Eng.	
Lube.....	PT70
TA30, TC30, TF30, SA30 Finishers w/IHC UD282 Eng.	
Lube.....	PT185
S. Fuel.....	PF828
RX40 Planer w/Detroit Diesel 8V-92 Eng.	
F-F Lube Ele.....	P20-HD +
F-F Lube Spin-on.....	B95 +
P. Fuel Spin-on.....	BF5800 +
S. Fuel Spin-on.....	BF5810 +
SA41 Finisher w/IHC UC263 Eng.	
Lube.....	PT185
Hyd. (10R59).....	BT8449
Hyd. (Componetrol) (110518).....	PT284
Hyd. (Componetrol) (111323).....	PT283
SA41 Finisher, SB41 Paver w/IHC UB264 Eng.	
Lube.....	PT70
Hyd. (10R59).....	BT8449
Hyd. (Componetrol) (110518).....	PT284
Hyd. (Componetrol) (111323).....	PT283
RX50 Paver w/Cummins KTA19 Eng.	
F-F Lube.....	[2] B196 +
B-P Lube.....	B7577
Fuel Spin-on.....	[2] BF957-D +

Check Original Equipment Numbers in Parentheses.

* See Product Guide for Variations of This Number.

BARBER-GREENE Paving Equipment (cont'd.)	BARBER-GREENE Paving Equipment (cont'd.)	BARBER-GREENE Paving Equipment (cont'd.)
RX50 Paver w/Cummins KTA19 Eng. (cont'd.) Coolant..... BW5071	BG210B Paver w/Cat 3054 Eng. 5 9/32 In. Lube Spin-on..... [2] BT216 7 1/8 In. Lube Spin-on..... [2] BT237	BG610 Windrower Hyd..... BT287-10
SB50 Roller w/IHC UDT407 Eng. Lube (323827-R91)..... PT185 P. Fuel (702256-C1)..... BF892 S. Fuel (702253-C1)..... BF978	BG210G Screed w/Cat Eng. Lube..... BT216 Hyd. (Zinga AE100)..... BT8420 Fuel (100-5593)..... BF7674-D	661, 672 Coal Machines Mason Jar Screw Neck B-P Lube..... T300-M 720 w/Buda Eng. B-P Lube Sock..... CU406
SI50 Road Widener w/Continental F224 Eng. Lube..... P40	BG220B Paver Hyd..... BT387-10	804 w/Wisconsin VE4 Eng. Mason Jar Screw Neck B-P Lube..... T300-M
SI50 Road Widener w/IHC UB240 Eng. B-P Lube Sock..... CU406	BG225B Paver w/JD Eng. Lube..... BT259 Hyd..... [4] BT387-10 Box-Style Fuel..... BF909 Radial Seal O. Air..... RS3536 Radial Seal I. Air..... RS3537	840B w/Hercules GO226 Eng. Lube..... P73
TR55 w/IHC UB264 Eng. Lube..... PT70	BG225C Paver w/Perkins Eng. Lube..... BT237 Fuel..... BF7674-D Fuel/Water Separator..... BF7679-D Radial Seal O. Air..... RS3882 Radial Seal I. Air..... RS3883	847 Mixer w/IHC UD525 Eng. Lube..... [2] PT86-HD + Fuel..... [2] PF225
BG60H Hyd..... BT287-10	BG230 Asphalt Paver w/Cat 3054 Eng. Lube (7W2326)..... BT237 Hyd. Spin-on (103-1971)..... BT8841-MPG Hyd. Spin-on (144-6691)..... BT8840-MPG Hyd. Tank Ele. (77-5479)..... PT9397-MPG Fuel (159-6102)..... BF7674-D Box-Style Fuel/Water Separator (8N9803)..... BF912	848A, 857, 858 Mixers w/IHC UD18A Eng. Lube..... [2] PT86-HD + Fuel..... [2] PF225
CA60, CB60 Dust Collectors w/GMC 6-71 Eng. F-F Lube..... P20-HD + P. Fuel Sock..... F916-C S. Fuel Ele..... PF902	BG240B, BG245B, BG260B Pavers w/JD Eng. Lube..... BT259 Hyd..... [2] BT387-10 Box-Style Fuel..... BF909	857, 858 Dust Collectors w/IHC UD1091 Eng. Lube..... [3] PT86-HD + Fuel..... [2] PF225
SA60 Finisher, SB60 Paver w/Continental M330 Eng. Lube (M330L205)..... P54	BG240C Asphalt Paver w/Cat 3116 Eng. Lube (1R0739)..... B7600 + Hyd. Spin-on (144-6691)..... BT8840-MPG Fuel (1R0751)..... BF7632 Fuel (1R0753)..... BF7631 Fuel/Water Separator (151-2409)..... BF7699-D Radial Seal O. Air (6I2499)..... RS3502 Radial Seal I. Air (6I2500)..... RS3503	873, 878 Finishers w/Continental Y112, M330 Eng. Lube (F140L336)..... P40
RX80 Planer w/Detroit Diesel 16V-92 Eng. F-F Lube Ele..... [2] P20-HD + F-F Lube Spin-on..... [2] B95 + P. Fuel Sock..... F844-A P. Fuel Spin-on..... BF784 S. Fuel Ele..... PF846 S. Fuel Spin-on..... BF785 +	BG255C Asphalt Paver w/Cat 3054 Eng. Lube (7W2326)..... BT237 Hyd. Ele. (123-2873)..... PT9425-MPG Hyd. Spin-on (144-6691)..... BT8840-MPG Hyd. Tank Ele. (77-5479)..... PT9397-MPG Power Train (77-3492)..... BT839-10 Fuel (159-6102)..... BF7674-D Fuel/Water Separator (117-4089)..... BF7679-D Radial Seal O. Air (108-0671)..... RS3882 Radial Seal I. Air (108-0672)..... RS3883	879A Finisher w/LeRoi Eng. Lube..... P73
PL90 w/IHC UD554 Eng. Lube (602998-C91)..... PT86-HD + Fuel..... [2] PF225	BG260C Asphalt Paver w/Cat 3116 Eng. Lube (1R0739)..... B7600 + Hyd. Ele. (123-2873)..... PT9425-MPG Hyd. Spin-on (144-6691)..... BT8840-MPG Hyd. Tank Ele. (77-5479)..... PT9397-MPG Power Train (77-3492)..... BT839-10 Fuel (159-6102)..... BF7674-D Fuel/Water Separator (117-4089)..... BF7679-D Radial Seal O. Air (108-0671)..... RS3882 Radial Seal I. Air (108-0672)..... RS3883	879B Finisher w/Hercules GO226 Eng. Lube..... P73
SB110 Asphalt Finisher w/Case G188D Eng. Lube..... B2 + P. Fuel Spin-on..... BF863 S. Fuel Spin-on..... BF862	SA141 Asphalt Finisher w/JD 4276T Eng. Lube..... BT259 Box-Style Fuel..... BF909	BG2455 Paver w/Cat Eng. Lube..... B7600 + P. Fuel Ele..... PF935 Fuel Spin-on (1R0751)..... BF7632 Box-Style Fuel/Water Separator..... BF912 Radial Seal O. Air (6I2499)..... RS3502 Radial Seal I. Air (6I2500)..... RS3503
SB131, SA145 Pavers w/JD 4276T Eng. Lube..... BT259 Box-Style Fuel..... BF909	SA150 Paver w/Cat 3145 Eng. Lube..... [2] BT364 Hyd..... PT725-MPG Fuel..... BF583 Air..... PA1922-FN	BG2455C Asphalt Paver w/Cat 3116 Eng. Lube (1R0739)..... B7600 + Hyd. Ele. (123-2873)..... PT9425-MPG Hyd. Spin-on (144-6691)..... BT8840-MPG Hyd. Tank Ele. (77-5479)..... PT9397-MPG Power Train (77-3492)..... BT839-10 P. Fuel (9M2341)..... PF935 Fuel (1R0751)..... BF7632 Fuel (1R0753)..... BF7631 Box-Style Fuel/Water Separator (8N9803)..... BF912 Fuel/Water Separator (Fuel Manager) (151-2409)..... BF7699-D Radial Seal O. Air (6I2499)..... RS3502 Radial Seal I. Air (6I2500)..... RS3503 Radial Seal O. Air (6I2503)..... RS3506 Radial Seal I. Air (6I2504)..... RS3507
SB140, SA141, SA150 Pavers w/Cat 3208 Eng. Lube (9L9200)..... [2] BT364 Lube (9N5570)..... [2] BT230 Fuel Spin-on..... BF970 Box-Style Fuel/Water Separator..... BF912	SA150 Paver w/GMC 4-53N Eng. F-F Lube Ele..... P20-HD + Hyd..... PT725-MPG P. Fuel Sock..... F916-C S. Fuel Ele..... PF906 Air..... PA1851	BARFORD Dump Trucks SX2000 w/Deutz F2L1011 Eng. Lube..... B178 Fuel..... BF790
SA141 Asphalt Finisher w/JD 4276T Eng. Lube..... BT259 Box-Style Fuel..... BF909	SB170 Paver w/Cat D330C Eng. Lube Ele..... PT670 + Fuel Spin-on..... BF970	SX3000, SXR3000 w/Deutz F3L1011 Eng. Lube..... B178 Fuel..... BF790
SA150 Paver w/Cat 3145 Eng. Lube..... [2] BT364 Hyd..... PT725-MPG Fuel..... BF583 Air..... PA1922-FN	SB170, SA190 Pavers w/IHC UDT407 Eng. Lube..... PT185 P. Fuel (702256-C1)..... BF892 S. Fuel (702142-C1)..... BF970	SX7000, SXR7000, SX8000, SXR8000, SX9000 w/Iveco 8045 Eng. Lube..... BT347 Can-Type Fuel..... [2] BF825
RX80 Planer w/Detroit Diesel 16V-92 Eng. F-F Lube Ele..... [2] P20-HD + F-F Lube Spin-on..... [2] B95 + P. Fuel Sock..... F844-A P. Fuel Spin-on..... BF784 S. Fuel Ele..... PF846 S. Fuel Spin-on..... BF785 +	363, 374 Conveyers Lube..... P41	BARKO (Also See Pettibone)

Check Original Equipment Numbers in Parentheses.

* See Product Guide for Variations of This Number.

BARKO Equipment	
40 Loader w/Detroit Diesel 3-53 Eng.	
F-F Lube Ele.....	PT11 +
P. Fuel Sock.....	F916-C
S. Fuel Ele.....	PF906
104 Power Plane w/Cat 3406 Eng.	
Lube.....	B99 +
Fuel Spin-on.....	BF614 +
130 Loader w/Allis Chalmers 433T Eng.	
Lube.....	BT267
Fuel.....	BF962
160 Loader w/Detroit Diesel Eng.	
F-F Lube Ele.....	PT11 +
Hyd.....	[3] PT207-HD +
P. Fuel Sock.....	F916-C
S. Fuel Ele.....	PF906
160B, 160E Crawler Loaders w/Cummins 6BT5.9 Eng.	
Lube.....	BT339 +
P. Fuel/Water Separator.....	BF1280 +
S. Fuel.....	BF788
225 Loader w/Cummins 6BT5.9 Eng.	
Lube.....	BT339 +
P. Fuel/Water Separator.....	BF1280 +
S. Fuel.....	BF788
225 Loader w/JD 6068T Eng.	
Lube.....	BT259
Fuel.....	BF7673-D
250, 350, 450HRT Loaders w/Detroit Diesel Eng.	
F-F Lube Ele.....	P20-HD +
F-F Lube Spin-on.....	B95 +
P. Fuel Sock.....	F916-C
S. Fuel Ele.....	PF906
275 Garbage Truck w/JD Eng.	
Hyd. (Parker 924450).....	PT8452
550 Loader w/Detroit Diesel 6V-71, 8V-71 Eng.	
F-F Lube Ele.....	P20-HD +
F-F Lube Spin-on.....	B95 +
P. Fuel Spin-on.....	BF5800 +
S. Fuel Spin-on.....	BF5810 +
775B Feller Buncher w/Cummins 8.3L Eng.	
Dual-Flow Lube.....	BD103 +
Hyd. (Fairey-Arlon FA3510).....	BT839-10
P. Fuel/Water Separator.....	BF1280 +
S. Fuel.....	BF788
O. Air.....	PA1885 40
I. Air.....	PA1893
FB885 Feller Buncher w/Cummins 8.3L Eng.	
Dual-Flow Lube.....	BD324
P. Fuel/Water Separator.....	BF1280 +
S. Fuel.....	BF788
BARR Marine Engines	
FDX-242	
Lube.....	P15
FDXV-242	
Lube.....	P15
Can-Type Fuel.....	[2] BF825
FDXP254	
Lube Ele.....	PT12
Can-Type Fuel.....	[2] BF825
FDYN-363, FDYV-380	
Lube.....	PT12
Can-Type Fuel.....	BF825
DH478 6 Cyl., DH637 V8 Toro-Flow Diesel Eng.	
Lube.....	P20-HD +

BARR Marine Engines (cont'd.)	
DH478 6 Cyl., DH637 V8 Toro-Flow Diesel Eng. (cont'd.)	
In-Line Fuel.....	BF7726
BARTCO Milling Machines, Etc.	
90 Milling Machine w/JD 4039 Eng.	
Lube.....	BT259
5 7/32 In. Fuel (RE62418).....	BF7673-D
5 31/32 In. Fuel (RE62419).....	BF7674-D
150C w/Cummins 6BT5.9 Eng.	
Lube.....	BT339 +
P. Fuel/Water Separator.....	BF1280 +
S. Fuel.....	BF788
Opt. Fuel/Water Separator.....	BF1226
O. Air.....	PA3467
I. Air.....	PA2547
300B Reclaimer/Stabilizer w/Cummins M11 Eng.	
Dual-Flow Lube.....	BD103 +
Fuel/Water Separator.....	BF1212 +
380 Milling Machine w/Cummins L10 Eng.	
F-F Lube.....	B196 +
B-P Lube.....	B7577
Dual-Flow Lube.....	BD103 +
Fuel Spin-on.....	BF957 +
Opt. Fuel/Water Separator.....	BF1212 +
BASIC EQUIPMENT, INC. Graders	
601 w/Kohler Eng.	
Lube Spin-on.....	B243
Hyd. (Gresen K22001).....	BT839-10
Air (277138).....	PA2064
601B w/Deutz F2L511 Eng.	
3 1/2 In. Lube Spin-on.....	B228
5 1/8 In. Lube.....	B178
Hyd. (Gresen K22001).....	BT839-10
Fuel.....	BF790
701 w/Perkins Eng.	
Lube Spin-on.....	BT216
Hyd. (Gresen K22001).....	BT839-10
Can-Type Fuel.....	[2] BF825
Air (Don. P101275).....	PA1690-FN +
Air (Don. P120281).....	PA2344-FN +
701A w/JD Eng.	
Lube Spin-on.....	BT259
Hyd. (Gresen K22001).....	BT839-10
Box-Style Fuel.....	BF909
Air (Don. P101275).....	PA1690-FN +
Air (Don. P120281).....	PA2344-FN +
BAUTZ Combines, Tractors	
AS170, AL220, AS220, AW240, AW350 Tractors	
Fuel.....	PF834 +
T600/30, T600/40 Combines	
Fuel.....	PF834 +
T600S Commodore Combine (1966-on)	
Lube.....	B2 +
Fuel.....	PF834 +
BAY CITY SHOVEL (Also See Manitowoc)	
BAY CITY SHOVEL Equipment	
Models w/Cummins Eng.	
F-F Lube Bag.....	P996

BAY CITY SHOVEL Equipment (cont'd.)	
Models w/Cummins Eng. (cont'd.)	
F-F Lube Ele.....	P999-HD +
B-P Lube Sock.....	DF408
B-P Lube Ele.....	C750-E +
Turbocharger.....	BT112
4 3/8 In. Fuel Spin-on.....	BF948 +
5 3/4 In. Fuel Spin-on.....	BF957 +
Fuel/Water Separator.....	BF1212 +
Breather.....	PA643
15 w/Hercules JXD Eng.	
Lube (1950-on).....	P41
15A w/IHC Eng.	
Lube.....	PT70
20 w/IHC UD6 Eng.	
Lube Ele.....	PT85
Lube Spin-on (9/1955-on).....	BT287
P. Fuel (9/1955-on).....	PF226
S. Fuel.....	PF226
25 w/Cat D318 Eng.	
Lube.....	PT670 +
Fuel Sock (Add [2] 7B-7635 Gaskets).....	[4] F919-C
25 w/IHC Eng.	
Lube.....	PT70
30 w/Cat D318 Eng.	
Lube.....	PT670 +
Fuel Sock (Add [2] 7B-7635 Gaskets).....	[4] F919-C
30 w/GMC 3-71 Eng.	
F-F Lube Ele.....	P20-HD +
B-P Lube Ele.....	P52
P. Fuel Sock.....	F916-C
S. Fuel Ele.....	PF906
30 w/Hercules JXD Eng.	
Lube.....	P41
30 w/IHC Eng.	
Lube.....	PT70
37 w/GMC 3-71 Eng.	
F-F Lube Ele.....	P20-HD +
B-P Lube Ele.....	P52
P. Fuel Sock.....	F916-C
S. Fuel Ele.....	PF906
40 w/Hercules JXD Eng.	
Lube.....	P41
42, 45 w/Cat D318 Eng.	
Lube.....	PT670 +
Fuel Sock (Add [2] 7B-7635 Gaskets).....	[4] F919-C
42, 45 w/GMC 3-71 Eng.	
B-P Lube Ele.....	P52
P. Fuel Sock.....	F916-C
S. Fuel Ele.....	PF906
42, 45 w/Waukesha 6SRKR Eng.	
Lube.....	P42
59 w/Cat D318 Eng.	
Lube.....	PT670 +
Fuel Sock (Add [2] 7B-7635 Gaskets).....	[4] F919-C
59 w/GMC 3-71 Eng.	
B-P Lube Ele.....	P52
P. Fuel Sock.....	F916-C
S. Fuel Ele.....	PF906
59, 60 w/Waukesha 6SRKR Eng.	
Lube.....	P42
62, 65 w/Cat D11000 Eng.	
Lube.....	[3] PT66-HD
Fuel Sock (Add [2] 7B-7664 Gaskets).....	[9] F919-C

Check Original Equipment Numbers in Parentheses.
40 Extreme Performance Version Available.

* See Product Guide for Variations of This Number.
OBS Obsolete. Availability Limited to Dealer Stock.

BAY CITY SHOVEL Equipment (cont'd.)	
62, 65 w/GMC 4-71 Eng.	
B-P Lube Ele.....	P52
150 w/Hercules JXD Eng.	
Lube.....	P41
151T41 w/Hercules JXD Eng.	
Lube.....	P41
151T41 w/Hercules WXL3 Eng.	
Lube.....	P42
180, 185, 190 w/Waukesha 6SRKR Eng.	
Lube.....	P42

BEAM Carburetors	
Models w/Fram Air Filters	
Air (CA106).....	PA615
Air (CA328).....	PA2007

BEAN, JOHN (See John Bean)	
-------------------------------	--

BEARCAT Chippers	
SC5670B Chipper/Shredder w/Honda GX670 V-Twin Eng.	
Air (491588).....	PA2222
LS27270T Log Splitter w/Honda GX270 Eng.	
Hyd. (Zinga AE10).....	BT839-10
70050 w/Briggs & Stratton 5 HP Eng.	
Air (491588).....	PA2222
70080, 70085, 70180 w/Briggs & Stratton 8 HP Eng.	
Round Air (393957).....	PA2223
70380, 70385, 70580 w/Honda 8 HP Eng.	
Air (17210-ZE2-821).....	PA4552
72854	
Hyd. (Zinga AE10).....	BT839-10
72928 w/Kubota D1105 Eng.	
Lube (16271-32090).....	B161-S
Air (15741-11080).....	PA3476
73420 w/Honda 20 HP Eng.	
Lube (15400-PR3-004).....	B227
74624 w/Honda GX670 Eng.	
Lube (15400-PT7-005).....	B1421
74628 w/Kubota D1105 Eng.	
Lube (16271-32090).....	B161-S
Hyd. (Zinga AE10).....	BT839-10
Fuel (70000-43081).....	BF7683
Air (15741-11080).....	PA3476
74824 w/Honda GX670 Eng.	
Hyd. (Filter Products Co. FPE30-10N).....	BT839-10
74950 w/Kubota V2203 Eng.	
Lube (70000-32091).....	B2 +
Air (70000-11080).....	PA1667-FN +
76628 w/Kubota D1105 Eng.	
Hyd. (Zinga AE10).....	BT839-10
7812086 w/Kubota V3300T Eng.	
Hyd. (Zinga AE10).....	BT839-10

BEDFORD Industrial Engines	
220 Diesel	
Lube Ele.....	PT12
330 Diesel	
Lube Ele.....	PT12

BEDFORD Industrial Engines (cont'd.)	
330 Diesel (cont'd.)	
Can-Type Fuel (C.A.V. 7111/296).....	BF825
In-Line Fuel.....	BF7226
466 Diesel	
Lube Ele.....	PT12
Can-Type Fuel (C.A.V. 7111/296).....	BF825

BEDFORD Marine Engines	
RJC300M, RJC300P	
Lube.....	PT12

BELARUS Tractors	
D240, D242, D245	
Fuel Ele. (501117030A).....	PF7595
Fuel Ele. (A6501100-10).....	PF7594
920M, 925	
Opt. B-P Lube Spin-on.....	B50
Air (Don. ECC085004).....	PA2805
4604, 4608	
Hyd. (761000000).....	PT8344
7100	
Lube (2401017040A3).....	P7035

BELAZ Equipment	
7540D, 7547D, 7548D Dump Trucks w/Deutz BF8M1015 Eng.	
Lube.....	B218
Fuel.....	BF988
Some Fuel.....	BF900
7555B Dump Truck w/Cummins KTTA19 Eng.	
F-F Lube.....	[2] B196 +
B-P Lube.....	B7577
Fuel Spin-on.....	[2] BF957-D +
Opt. Fuel/Water Separator.....	[2] BF1212 +
74242 w/Cummins KTA38 Eng.	
F-F Lube.....	[4] B196 +
B-P Lube.....	[2] B7577
Fuel/Water Separator.....	[2] BF1216
Opt. Fuel/Water Separator.....	[2] BF1262
75131 Dump Truck w/Cummins KTA50 Eng.	
F-F Lube.....	[5] B7396
B-P Lube Spin-on.....	[2] B7577
Fuel/Water Separator.....	[2] BF1216
75145, 75491 Dump Trucks w/Cummins KTA38 Eng.	
F-F Lube.....	[4] B196 +
B-P Lube.....	[2] B7577
Fuel.....	[2] BF596 +
Opt. Fuel/Water Separator.....	[2] BF1262
75473, 75483 Dump Trucks w/Cummins KTA19 Eng.	
F-F Lube.....	[2] B196 +
B-P Lube.....	B7577
Fuel Spin-on.....	[2] BF957-D +
Opt. Fuel/Water Separator.....	[2] BF1212 +
78221 Loader w/Cummins KTA19 Eng.	
F-F Lube.....	[2] B196 +
B-P Lube.....	B7577
Fuel Spin-on.....	[2] BF957-D +
Opt. Fuel/Water Separator.....	[2] BF1212 +
78231 Dozer w/Cummins KTA19 Eng.	
F-F Lube.....	[2] B196 +
B-P Lube.....	B7577
Fuel Spin-on.....	[2] BF957-D +

BELAZ Equipment (cont'd.)	
78231 Dozer w/Cummins KTA19 Eng. (cont'd.)	
Opt. Fuel/Water Separator.....	[2] BF1212 +

BELL Equipment	
Ultra C Disc w/Cummins 4BTA3.9 Eng.	
Lube.....	BT427
P. Fuel/Water Separator.....	BF1280 +
S. Fuel.....	BF788
Ultra T, Ultra T HP Feller Bunchers w/Deutz BF4L913 Eng.	
Lube.....	B236 +
Fuel.....	BF988
T12 Forwarder	
Lube (220047).....	B236 +
Hyd. (220005).....	[2] PT207-HD +
Trans. (750131053).....	BT739
Fuel (220085).....	BF900
Fuel/Water Separator (220090).....	BF1216
O. Air (200443).....	LL1885 +
I. Air (200444).....	PA1893
T12B Forwarder w/Cummins 4BTA3.9 Eng.	
Lube.....	BT427
P. Fuel/Water Separator.....	BF1280 +
S. Fuel.....	BF788
B18D (6x4) Articulated Dump Truck w/Mercedes-Benz OM906LA Eng.	
Lube.....	P7188
Fuel.....	PF7735
B20D (6x4), B20D (6x6) Articulated Dump Trucks w/Mercedes-Benz OM906LA Eng.	
Lube.....	P7188
Fuel.....	PF7735
B25B, B25C Articulated Dump Trucks w/Mercedes-Benz ADE366TI Eng.	
Hyd. (Don. P165762).....	[2] BT8308-MPG
Hyd. (921999).....	BT839-10
Air (Don. P182002).....	LL1846 +
B25B Dump Truck	
Hyd. (210466).....	BT8308-MPG
Trans. (750131060).....	BT739
Fuel Ele. (221383).....	F950-F WO +
Fuel/Water Separator (220090).....	BF1216
O. Air (200443).....	LL1885 +
I. Air (200444).....	PA1893
B25C (6x6) Dump Truck w/Mercedes-Benz OM366LA Eng.	
Hyd. (210466).....	BT8308-MPG
B25D Dump Truck w/Mercedes-Benz OM906LA Eng.	
Lube (Mann HU945/2x).....	P7188
Trans. (Mann H710/1x).....	PT8385
Fuel (Mann PU1046/1x).....	PF7735
B30B Articulated Dump Truck w/Mercedes-Benz ADE442N Eng.	
Hyd. (Don. P165762).....	[2] BT8308-MPG
Hyd. (921999).....	BT839-10
B30B Articulated Dump Truck	
Hyd. (210466).....	[2] BT8308-MPG
Trans. (750131060).....	BT739
Fuel Ele. (221383).....	[2] F950-F WO +
Fuel/Water Separator (220090).....	BF1216
O. Air (200443).....	LL1885 +
I. Air (200444).....	PA1893
B30C (6x6) Articulated Dump Truck	
Hyd. (210466).....	BT8308-MPG
Trans. (750131060).....	BT739

OFF-HIGHWAY

Check Original Equipment Numbers in Parentheses.

+ See Product Guide for Variations of This Number.

BELL	
Equipment (cont'd.)	
B30C (6x6) Articulated Dump Truck (cont'd.)	
Fuel Ele. (221383)	F950-F WO +
O. Air (200443)	LL1885 +
I. Air (200444)	PA1893
B30D Dump Truck w/Mercedes-Benz OM906LA Eng.	
Lube (Mann HU945/2x)	P7188
Trans. (Mann H710/1x)	PT8385
Fuel (Mann PU1046/1x)	PF7735
B35D Dump Truck w/Mercedes-Benz OM501LA Eng.	
F-F Lube (Mann HU12140x)	P7192
Fuel (Mann PU999/1x)	PF7761
Crankcase Breather (Mann C716x)	CV15001
B40B, B40C Articulated Dump Trucks w/Mercedes-Benz ADE442TI Eng.	
Hyd. (Don. P165762)	[2] BT8308-MPG
Trans.	BT8876-MPG
O. Air	PA2562 40
B40C-II	
Lube (221381)	P294
Trans. (4 In. Kit) (Allison 29526898)	PT9415-MPG KIT
Fuel/Water Separator (220090)	BF1216
O. Air (220132)	PA2562 40
I. Air (220133)	PA2563
Cab Air (202615)	PA2354
B40D Articulated Dump Truck w/Mercedes-Benz OM501LA Eng.	
F-F Lube (Mann HU12140x)	P7192
Fuel (Mann PU999/1x)	PF7761
Crankcase Breather (Mann C716x)	CV15001
120 Lift Truck w/Deutz F4L912 Eng.	
Lube (220047)	B236 +
Trans. (220077)	BT8862
P. Fuel (220076)	BF7546
Fuel (220048)	BF988
O. Air (200066)	PA3466-FN
I. Air (200067)	PA2689
TF120, TF120B Feller Bunchers w/Cummins 4BTA3.9 Eng.	
Lube	BT427
P. Fuel/Water Separator	BF1280 +
S. Fuel	BF788
TH120, TH120B Harvesters w/Cummins 4BTA3.9 Eng.	
Lube	BT427
P. Fuel/Water Separator	BF1280 +
S. Fuel	BF788
220A Lift Truck w/Deutz F4L912 Eng.	
Lube (220047)	B236 +
Trans. (220077)	BT8862
P. Fuel (220076)	BF7546
Fuel (220048)	BF988
O. Air (200066)	PA3466-FN
I. Air (200067)	PA2689
220B Logger w/Deutz F4L912 Eng.	
Lube	BT292
Fuel	BF988
220B Logger w/Deutz BF4L913 Eng.	
Lube (220047)	B236 +
Trans. (220077)	[2] BT8862
P. Fuel (220076)	BF7546
Fuel (220048)	BF988
O. Air (200277)	PA2418-FN +
I. Air (200276)	PA2419

BELL	
Equipment (cont'd.)	
220C Lift Truck w/Cummins Eng.	
Lube (221391)	BT427
Hyd. Spin-on (210469)	BT8307-MPG
Trans. (220077)	[2] BT8862
P. Fuel/Water Separator (221393)	BF1280 +
S. Fuel (221392)	BF788
O. Air (200277)	PA2418-FN +
I. Air (200276)	PA2419
L1204D Loader w/JD 4045H PowerTech Eng.	
Lube (RE504836)	B7322
4206D Scraper/Tractor w/Mercedes-Benz OM501LA Eng.	
F-F Lube	P7192

BELLE	
Loaders	
731 Skid Steer w/Yanmar 3TNE68 Eng.	
Lube	B1421
Fuel Ele.	PF981
741 Skid Steer w/Yanmar 3TNE78 Eng.	
Lube	B1421
Fuel Ele.	PF981
751 Skid Steer w/Yanmar 3TNE84 Eng.	
Lube (129150-35151)	B1421
Fuel (129100-55650)	PF717
761, 761XP Skid Steers w/Yanmar 4TNE88 Eng.	
Lube	B1421
Fuel Ele.	PF717

BELLOLI	
Dump Trucks	
DM3227 w/Volvo TWD123 Eng.	
Hyd. (M.P. Filtri CS150P10A)	[4] BT8476
Radial Seal O. Air (Don. P777409)	RS3744

BELOIT	
(See Case)	

BEMIS DIVISION	
(See Allmand)	

BENATI	
Equipment	
BC250	
S. Fuel (1909103)	BF783
I. Air (1849138)	PA3861

BENDIX-WESTINGHOUSE	
Compressors	
Models w/Air Breathers	
Breather (100783)	PA1909
Models w/Truck Air Compressors	
Foam Breather (239292)	PA1600
Breather Ele. (243009)	PA1704
400, 500, 600, 1000 Tru Flow Air Compressors	
Air Breather	PA1704

BENDIX-WESTINGHOUSE	
Drive Systems	
Bendix Eclipse Drive	
Fuel Pump Ele. (Resin Ribbon)	S455

BENFORD	
Aerial Platforms	
LM31D w/Petter PH2 Eng.	
Lube	P174

BENFORD	
Aerial Platforms (cont'd.)	
LM46B, LM46BS w/Deutz F2L511 Eng.	
Lube	B178
Fuel	BF790
LM46S w/Deutz F1L511 Eng.	
Lube	B178
Fuel	BF790

BENFORD	
Dumpers	
DC w/Lister ST1, ST2, ST3 Engs.	
Fuel Ele.	PF847
Air	PA1859
Some Air	PA2096
DC, DCP w/Petter PH1 Eng.	
F-F Lube	P176
Fuel Ele.	PF847
O. Air	PA2978
OF, OG w/Lister ST1, ST2, ST3 Engs.	
Fuel Ele.	PF847
Air	PA1859
Air	PA2096
OF, OG w/Lister SR2, SR3 Engs.	
Fuel Ele.	PF847
O. Air	PA1690-FN +
OF, OG w/Petter AVA2, PH2 Engs.	
F-F Lube	P176
Fuel Ele.	PF847
O. Air	PA2978
OL, OM, OP, OR, OS w/Petter PH2 Eng.	
Lube	P176
Lube	P174
Fuel Ele.	PF847
O. Air	PA2978
SB w/Lister LR2 Eng.	
F-F Lube	P176
Fuel Ele.	PF847
O. Air	PA2507 +
SB w/Petter PH1 Eng.	
F-F Lube	P176
Fuel Ele.	PF847
O. Air	PA2978
TT Series w/Ford 3504E Eng.	
F-F Lube Ele.	P47
Lube Spin-on	B114
Can-Type Fuel	BF825
O. Air	PA1667-FN +
TT2 w/Petter PH2 Eng.	
F-F Lube	P176
Lube Ele.	P174
Fuel Ele.	PF847
O. Air	PA2978
15CWT, 23CWT	
F-F Lube	P176
Fuel Ele.	PF847
O. Air	PA2978
TS15, TS25 w/Lister ST1, Petter PH1 Engs.	
O. Air	PA1690-FN +
TT25, TT30 w/Lister ST1, ST2, ST3 Engs.	
Fuel Ele.	PF847
Air	PA1859
Air	PA2096
TT25 w/Lister SR2, SR3 Engs.	
Fuel Ele.	PF847
O. Air	PA1690-FN +
TT25 w/Petter PH1 Eng.	
F-F Lube	P176

Check Original Equipment Numbers in Parentheses.
40 Extreme Performance Version Available.

+ See Product Guide for Variations of This Number.

BENFORD Dumpers (cont'd.)	
TT25 w/Petter PH1 Eng. (cont'd.)	
Fuel Ele.....	PF847
O. Air.....	PA2978
30CWT, 35CWT w/Petter PH2 Eng.	
F-F Lube.....	P176
Fuel Ele.....	PF847
O. Air.....	PA2978
TS40 w/Lister ST1, ST2, ST3 Eng.	
Lube.....	P52
Fuel Ele.....	PF847
Can-Type Fuel.....	BF825
Air.....	PA1859
Air.....	PA2096
TS40 w/Petter PH2 Eng.	
Lube Ele.....	P174
Fuel Ele.....	PF847
O. Air.....	PA2978
TT40, TT50 w/Lister ST1, ST2, ST3 Eng.	
Fuel Ele.....	PF847
Air.....	PA1859
Air.....	PA2096
TT40, TT50 w/Petter PH2 Eng.	
F-F Lube.....	P176
Fuel Ele.....	PF847
O. Air.....	PA2978
TT50 w/Lister SR2, SR3 Eng.	
Fuel Ele.....	PF847
O. Air.....	PA1690-FN +
TT50L, TT50P, TT50S w/Petter PH2 Eng.	
Lube.....	P176
Lube.....	P174
Fuel Ele.....	PF847
O. Air.....	PA2978
TS60M	
Lube Ele.....	P174
Fuel Ele.....	PF847
TT60, TT70 w/Leyland-DAF 120 Eng.	
Lube Ele.....	P174
TT70M	
Lube Ele.....	P174
Fuel Ele.....	PF847
100, 150 w/Lister-Petter LPA2 Eng.	
Fuel.....	PF847
200 w/Lister-Petter LPA3 Eng.	
Lube.....	B163
Fuel.....	PF847
2000, RS2000 w/Deutz F2L1011 Eng.	
3 1/2 In. Lube.....	B228
5 1/8 In. Lube.....	B178
Fuel (w/Drain).....	BF587-D+
Fuel (w/o Drain).....	BF790
2000, RS2000 w/Lister-Petter TS2 Eng.	
Lube.....	BT223
Can-Type Fuel.....	BF825
TT2000 w/Lister ST2 Eng.	
Hyd. Spin-on.....	BT366-10
Can-Type Fuel.....	BF825
TT2000, TT2500 w/Lister ST3 Eng.	
Fuel Ele.....	PF847
TT2000, TT2500 w/Petter PH2 Eng.	
Lube Ele.....	P174
Fuel Ele.....	PF847
3000, RS3000 w/Deutz F3L1011 Eng.	
Lube.....	B178

BENFORD Dumpers (cont'd.)	
3000, RS3000 w/Deutz F3L1011 Eng. (cont'd.)	
Fuel.....	BF790
3000, RS3000 w/Lister-Petter TS3 Eng.	
Lube.....	BT223
Can-Type Fuel.....	BF825
TT3000 w/Lister-Petter TS3 Eng.	
Hyd. Spin-on.....	BT366-10
Can-Type Fuel.....	BF825
TT4000 w/Deutz F3L912 Eng.	
F-F Lube Spin-on.....	BT292
Hyd. Spin-on.....	BT366-10
Fuel Spin-on.....	BF988
TT4000 w/Ford 2722 Eng.	
F-F Lube Spin-on.....	BT261
Hyd. Spin-on.....	BT366-10
Can-Type Fuel.....	BF825
O. Air.....	PA1681-FN +
TT4000 w/Perkins D3.152 Eng.	
F-F Lube Spin-on (2654408).....	BT215
Can-Type Fuel (26560017).....	BF825
5000, 6000 w/Perkins 1004-4 Eng.	
Lube.....	BT237
PS6000, PT6000, PT7000 w/Perkins 1004-42 Eng.	
Lube (2654403).....	BT216
7000 w/Perkins 1004-40T Eng.	
Lube (2654403).....	BT216
PT9000 w/Perkins 1004-40T Eng.	
Lube (2654403).....	BT216

BENFORD Lift Trucks	
MA1300, MA2000 Rough Terrain w/Lister SR3, ST3 Eng.	
F-F Lube.....	P176
Fuel Ele.....	PF847
O. Air.....	PA2507 +
MA1300, MA2000 Rough Terrain w/Petter PH2 Eng.	
Lube Ele.....	P174
Can-Type Fuel.....	BF825
O. Air.....	PA2978
MA1300L Rough Terrain	
F-F Lube.....	P176
Fuel Ele.....	PF847
O. Air.....	PA2978
MA1300P Rough Terrain	
F-F Lube.....	P174
Fuel Ele.....	PF847
O. Air.....	PA2978
MA2250 Rough Terrain w/Perkins D3.152 Eng.	
F-F Lube Spin-on (2654408).....	BT215
Can-Type Fuel (26560017).....	BF825

BENFORD Mixers	
NL, NT w/Lister LR1 Eng.	
Fuel Ele.....	PF847
O. Air.....	PA2978
NP, NPT, NT w/Lister-Petter RH1 Eng.	
F-F Lube.....	P176
Fuel Ele.....	PF847
O. Air.....	PA2978
BP2, BP3 w/Petter AA1 Eng.	
O. Air.....	PA1690-FN +
4TM, 5TM, 6TM, 7TM w/Ford 2701E Eng.	
F-F Lube.....	P15

BENFORD Mixers (cont'd.)	
4TM, 5TM, 6TM, 7TM w/Ford 2701E Eng. (cont'd.)	
Can-Type Fuel.....	BF825
EA4 w/Lister-Petter SR2 Eng.	
Fuel.....	PF847
EA4 w/Petter PH2 Eng.	
F-F Lube.....	P176
Fuel Ele.....	PF847
O. Air.....	PA2978
W4, Z4 w/Petter PH2 Eng.	
Lube Ele.....	P174
Fuel Ele.....	PF847
O. Air.....	PA2978
W4, Z4 w/Lister-Petter SR2 Eng.	
Fuel Ele.....	PF847
O. Air.....	PA1690-FN +
WP4 w/Petter PH2 Eng.	
Lube Ele.....	P174
O. Air.....	PA2978

BENFORD Paving Equipment	
1-71P, 1-71PR Rollers w/Kohler K141T Eng.	
Breather.....	PA1603
1-71P, 1-71PR Rollers w/Lister LT1, LT2, ST1 Eng.	
Fuel Ele.....	PF847
Air.....	PA1859
Some Air.....	PA2096
1-71P, 1-71PR Rollers w/Lister-Petter AC1, AC2 Eng.	
Fuel Ele.....	PF847
Air.....	PA1834
Air.....	PA2476
2-60, 2-65P, 2-75P, 2-75R, 2-90P, 2-90R Rollers w/Lister LT1, LT2, ST1 Eng.	
Fuel Ele.....	PF847
Air.....	PA1859
Some Air.....	PA2096
2-65P, 2-75P, 2-75R Rollers w/Lister-Petter AC1, AC2 Eng.	
Fuel Ele.....	PF847
Air.....	PA1834
Air.....	PA2476
2-75BP, 2-75BR Rollers w/Lister ST1 Eng.	
Lube.....	BT223
O. Air.....	PA1690-FN +
2-90BP, 2-90BR Rollers w/Lister LV2 Eng.	
O. Air.....	PA1690-FN +
PT12-24 Roller w/Cummins 4BT3.9 Eng.	
Lube.....	BT427
P. Fuel/Water Separator.....	BF1280 +
S. Fuel.....	BF788
Opt. Fuel/Water Separator.....	BF1226
MBR60, MBR71, MBR75 Rollers w/Lister LT1, LT2, ST1 Eng.	
Fuel Ele.....	PF847
Air.....	PA1859
Some Air.....	PA2096
TR100 Roller w/Lister LT1, LT2, ST1 Eng.	
Fuel Ele.....	PF847
Air.....	PA1859
Some Air.....	PA2096
TR100 Roller w/Lister LV2 Eng.	
O. Air.....	PA1690-FN +
TV100, TV120 Rollers w/Deutz F2L511D Eng.	
Lube Spin-on.....	B243

OFF-HIGHWAY

Check Original Equipment Numbers in Parentheses.

* See Product Guide for Variations of This Number.

BENFORD	
Paving Equipment (cont'd.)	
BTR850 Roller w/Hatz 2G40 Eng.	
Can-Type Fuel	BF825
TV1000, CV1200, TV1200 Rollers w/Deutz F2L1011E Eng.	
3 1/2 In. Lube	B228
5 1/8 In. Lube	B178
Fuel (w/Drain)	BF587-D+
Fuel (w/o Drain)	BF790
TV1300, TV1400 Rollers w/Deutz F3L1011E Eng.	
Lube	B178
Fuel	BF790
TV1700 Roller w/Deutz BF4M1012 Eng.	
Lube	B236 +
Fuel (w/Drain)	BF587-D+
Fuel (w/o Drain)	BF790
SP2006D, SP2006PD, SP2008D, SP2008PD Rollers w/Perkins 1004-40T Eng.	
Lube	BT216
Radial Seal O. Air (Don. P772580)	RS3544
Radial Seal I. Air (Don. P775302)	RS3545
SP2010 Roller w/Deutz BF4M1013 Eng.	
Lube	B236 +
3 15/32 In. Fuel	BF790
4 27/32 In. Fuel	BF988
SP2010P, SP2010PD, SP2010PDB, SP2012P, SP2012PD, SP2012PDB Rollers w/Cummins 6BT5.9 Eng.	
Lube	BT339 +
Hyd. (U.C.C. Hydraulics UCMX1591410)	[3] BT351
P. Fuel/Water Separator	BF1280 +
S. Fuel	BF788
Fuel/Water Separator	BF1226
Radial Seal O. Air (Don. P777638)	RS3884
Radial Seal I. Air (Don. P777639)	RS3885

BENFRA	
Construction Equipment	
3C, 3R, 5C, 5R, 8C Excavators	
Lube Spin-on	BT347
Fuel Spin-on	BF783
10C, 10CB, 12C, 12CB, 2-75P, 2-75R, 2-90P, 2-90R Excavators	
Lube Spin-on	BT347
Can-Type Fuel	BF825
O. Air	LL1902-FN +
I. Air	PA1912
O. Air	PA2418-FN +
I. Air	PA2419
LES640, LES1240	
Some O. Air (Don. P181035)	PA1646-FN +
Some O. Air (Don. P182000)	LL1637-FN +
3501	
Lube	BT347
Fuel	BF783
4364, 4501, 4504 Bulldozers	
Lube	BT347
Can-Type Fuel	BF825
O. Air	LL1667-FN +
4511S, 4512S, 4514, 4524, 4534, 4554 Excavators	
Lube	BT347
Can-Type Fuel	BF825
O. Air	LL1667-FN +
5512S, 6512S, 7512S, 7613 Excavators	
Lube	BT347
Fuel Spin-on	BF783

BENFRA	
Construction Equipment (cont'd.)	
6301, 6361, 6501, 6621 Bulldozers	
Lube Spin-on	BT347
Fuel Spin-on	BF783
6513S Excavator	
Lube	BT347
Fuel Spin-on	BF783
O. Air	PA2541-FN
I. Air	PA2332
6534 Excavator	
Lube Spin-on	BT347
Can-Type Fuel	BF825
O. Air	LL1667-FN +
7483, 7503, 7511, 7543, 7543M Bulldozers	
Lube Spin-on	BT347
Fuel Spin-on	BF783
7534 Bulldozer	
Lube Spin-on	BT347
Can-Type Fuel	BF825
O. Air	LL1667-FN +
8511, 8511S, 8513S, 8544 Excavators	
Lube Spin-on	BT347
Can-Type Fuel	BF825
Fuel Spin-on	BF783
O. Air	LL1667-FN +
O. Air	PA2418-FN +
I. Air	PA2419
8512S Excavator	
Lube Spin-on	BT347
Can-Type Fuel	BF825
O. Air	LL1667-FN +

BENNETT	
Fuel Pumps	
Models w/Bennett Fuel Filters	
Fuel (3112)	PF987
Fuel (A3119)	PF818

BERKELEY	
Pumps	
B6EXQBM, B6JQBM w/Cummins 5.9L Eng.	
Lube	BT339 +
S. Fuel	BF788
Fuel/Water Separator	BF1280 +
O. Air (Don. P181028)	PA2521 +
B6XTQBM w/JD 6081 Eng.	
Lube	BT486

BERLIET	
Engines	
LKU, LKX, LK2	
Lube	P42

BID-WELL	
Rollers, Etc.	
Automatic Roller/Finisher w/Two Kohler K181 Engs.	
Air	[2] PA1712

BIG A	
(See Rickel Manufacturing)	

BIG BUD	
Tractors	
HN250 w/Cummins NTA855 Eng.	
F-F Lube Ele.	P999-HD+
F-F Lube Spin-on	B196 +
B-P Lube Ele.	C750-E +
Fuel Spin-on	BF957 +

BIG BUD	
Tractors (cont'd.)	
HN320 w/Cummins NTA855 Eng.	
F-F Lube Ele.	P999-HD+
F-F Lube Spin-on	B196 +
B-P Lube Ele.	C750-E +
Fuel Spin-on	BF957 +
HN350, KT350 w/Cummins NTA855 Eng.	
F-F Lube Ele.	P999-HD+
F-F Lube Spin-on	B196 +
B-P Lube Ele.	C750-E +
Fuel Spin-on	BF957 +
360, HN360, KT360, 375 w/Cummins NTA855 Eng.	
F-F Lube Ele.	P999-HD+
F-F Lube Spin-on	B196 +
B-P Lube Ele.	C750-E +
Hyd. (Schroeder K25)	PT707-HD +
Fuel Spin-on	BF957 +
O. Air (Don. P117441)	PA1894 40
I. Air (Don. P114931)	PA1905
Cab Air (Don. P101246)	PA1681-FN +
Coolant Spin-on	BW5071
400 w/Cummins NTA855 Eng.	
F-F Lube Ele.	P999-HD+
F-F Lube Spin-on	B196 +
B-P Lube Ele.	C750-E +
Fuel Spin-on	BF957 +
400 w/GMC 8V-92T Eng.	
F-F Lube Ele.	P20-HD +
Hyd. (Schroeder K25)	PT707-HD +
P. Fuel Spin-on	BF5800 +
S. Fuel Spin-on	BF5810 +
O. Air (Don. P117441)	PA1894 40
I. Air (Don. P114931)	PA1905
Cab Air (Don. P101246)	PA1681-FN +
KT400, KT450 w/Cummins KTA1150 Eng.	
F-F Lube Spin-on	[2] B196 +
B-P Lube Ele.	C750-E +
Hyd. (Schroeder K25)	PT707-HD +
Fuel Spin-on	[2] BF957 +
O. Air (Don. P117441)	PA1894 40
I. Air (Don. P114931)	PA1905
Cab Air (Don. P101246)	PA1681-FN +
Coolant Spin-on	BW5071
650 w/Detroit Diesel 12V-92T Eng.	
Lube Ele.	[2] P20-HD +
Lube Spin-on	[2] B95 +
P. Fuel Sock	F844-A
P. Fuel Spin-on	BF784
S. Fuel Ele.	PF846
S. Fuel Spin-on	BF785 +
727 w/Detroit Diesel Eng.	
F-F Lube	P20-HD +
B-P Lube Ele.	C750-E +
B-P Lube Spin-on	B7577
Hyd.	PT707-HD
O. Air	PA1894 40
I. Air	PA1905
Cab Air	PA1681-FN
747 w/GMC Diesel Eng.	
F-F Lube Ele.	P20-HD +
Hyd. (Schroeder K25)	PT707-HD +
P. Fuel Spin-on	BF5800 +
S. Fuel Spin-on	BF5810 +
O. Air (Don. P117441)	PA1894 40
I. Air (Don. P114931)	PA1905

Check Original Equipment Numbers in Parentheses.
40 Extreme Performance Version Available.

+ See Product Guide for Variations of This Number.

BIG BUD	
Tractors (cont'd.)	
747 w/GMC Diesel Eng. (cont'd.)	
Cab Air (Don. P101246)	PA1681-FN +
BITELLI	
Paving Equipment	
Talpa SF60 T3 Cold Planer w/Cummins 6BT5.9 Eng.	
Lube	BT339 +
P. Fuel/Water Separator	BF1280 +
S. Fuel	BF788
Opt. Fuel/Water Separator	BF1226
Talpa SF60 Cold Planer w/Deutz F5L912 Eng.	
Lube	B236 +
Fuel	BF988
Bora C80, C80BD Compactors w/Deutz F4L912 Eng.	
Lube	BT292
Single Fuel	BF988
Ghibli C100, C100BD, C100CD Compactors w/Cummins 5.9L Eng.	
Lube	BT339 +
P. Fuel/Water Separator	BF1280 +
S. Fuel	BF788
Opt. Fuel/Water Separator	BF1226
Ghibli C100 Series Compactors w/Deutz F6L912 Eng.	
Lube	B236 +
Grifone DTV100 Roller w/Deutz BF4L913 Turbo Eng.	
Lube	B218
P. Fuel	BF586-D+
S. Fuel	BF587-D+
Single Fuel	BF988
Volpe SF100 T4 Cold Planer w/Deutz BF6L913C Eng.	
Lube	B218
P. Fuel	BF586-D+
S. Fuel	BF587-D+
Single Fuel	BF988
SF101 Cold Planer w/Deutz BF6M1013 Eng.	
Lube	B236 +
Fuel	BF988
SF102, SF102C Cold Planers w/Cummins 6CT8.3L Turbo Eng.	
Dual-Flow Lube	BD103 +
Tifone C120 Compactor w/Deutz F6L912 Eng.	
Lube	B236 +
Tornado C180 Compactor w/Deutz BF6M1013 Eng.	
Lube	B236 +
Fuel	BF988
Tigre SF200L Cold Planer w/Mercedes-Benz OM442LA Eng.	
Lube Ele.	P294
Fuel Ele.	[2] PF950 +
SF200LE Cold Planer w/Mercedes-Benz OM502LA Eng.	
F-F Lube	P7192
Puma SF202, Puma SF202M Cold Planers w/Mercedes-Benz OM444LA Eng.	
Lube Ele.	P294
Fuel Ele.	[2] PF950 +
RG279 Roller w/Deutz BF6M1012 Eng.	
Lube	B236 +
3 15/32 In. Fuel	BF790
4 27/32 In. Fuel	BF988

BITELLI	
Paving Equipment (cont'd.)	
Pulcino DTV310S Roller w/Hatz 1D81 Eng.	
Air (1493000)	PA3941
Michelino DTV325 Roller w/Hatz 2M41L Eng.	
Air (952900)	PA4093
Elfo 345C, Elfo DTV345 Rollers w/Deutz F3L1011F Eng.	
Lube	B178
Fuel (w/Drain)	BF587-D+
Fuel (w/o Drain)	BF790
DTV370 Roller w/Deutz BF4L1011F Turbo Eng.	
Lube	B178
Fuel (w/Drain)	BF587-D+
Fuel (w/o Drain)	BF790
BB632 Paver Finisher w/Deutz BF4L1011F Turbo Eng.	
Lube	B178
Fuel (w/Drain)	BF587-D+
Fuel (w/o Drain)	BF790
BB642 Paver Finisher w/Deutz F4L1011F Eng.	
Lube	BT339 +
P. Fuel/Water Separator	BF1280 +
S. Fuel	BF788
Opt. Fuel/Water Separator	BF1226
BB650, BB651 w/Deutz F5L912 Eng.	
Lube	B236 +
Fuel	BF988
BB670 w/Deutz F6L913 Eng.	
Lube	B236 +
Fuel	BF988
BB680 w/Deutz BF6M1012 Turbo Eng.	
Lube	B236 +
3 15/32 In. Fuel	BF790
4 27/32 In. Fuel	BF988
BB681C Paver Finisher w/Deutz BF6M1012 Turbo Eng.	
Lube Spin-on	B236 +
3 15/32 In. Fuel	BF790
4 27/32 In. Fuel	BF988

BKS	
Imported Lift Trucks	
VD20F, VDP20F, VD30F, VDP30FN, VDP40F w/IHC or Mercedes-Benz Engs.	
Fuel	PF834 +
VD40HY, VDP40HY, VD50HY w/Deutz F3L812 Diesel Eng.	
Lube (A1H4123)	BT292
Fuel (150201110)	BF972
VD60, VD70, VD80, VD100 w/Mercedes-Benz Eng.	
Lube (1846725)	P42
Fuel Ele. (4774515)	PF950 +
VDP60, VDP70, VDP80, VDP100 w/Mercedes-Benz Eng.	
Fuel Ele. (4774515)	PF950 +
VDP506B w/IHC Eng.	
Fuel Ele.	PF834 +

BLACKWELDER	
Tomato Pickers	
75	
Lube	[2] B167
Some Hyd.	[4] PT207-HD +
P. Fuel Spin-on	BF979
S. Fuel	BF888
O. Air	PA2418-FN
I. Air	PA2419

BLACKWELDER	
Tomato Pickers (cont'd.)	
76	
Lube	[2] B167
Some Hyd. Ele.	[2] PT707-HD
Some Hyd. Ele.	PT707-HD10
Some Hyd. Spin-on	BT839
P. Fuel Spin-on	BF979
S. Fuel	BF888
O. Air	PA2418-FN
I. Air	PA2419

BLADE-MOR	
Graders	
707A w/Deutz F2L511 Eng.	
3 1/2 In. Lube	B228
5 1/8 In. Lube	B178
Fuel	BF790
727 w/Deutz F2L511 Eng.	
3 1/2 In. Lube	B228
5 1/8 In. Lube	B178
Fuel	BF790
Air (Don. P101222)	PA1667-FN +
747 w/Isuzu Eng.	
Lube Spin-on	B118
Trans.	B2 +
Fuel Spin-on	BF954
Air (Don. P101222)	PA1667-FN +

BLAW-KNOX	
Road Building Machinery	
Models w/Char-Lynn Hydraulics	
Hyd. (5604)	BT526
Hyd. (5610)	BT526-10
Models w/Hercules IXB, QXB Engs.	
Lube	P54
Models w/Waukesha Eng.	
Lube (Michiana SA15117)	P54
Paving Spreader w/Hercules Eng.	
Lube	P54
Trench & Shoulder Roller w/Continental Eng.	
Lube	P40
6-1/2 Yard Truck Mixer on Mack B42 Truck	
Mixer Lube (Chrysler Eng.)	P73
PF25 Paver, 25RW Road Widener w/Ford V4 Eng.	
Lube	BT223
Fuel	BF840 +
MC30 Mobile Conveyor w/Cummins 6BT5.9 Eng.	
Lube	BT339 +
P. Fuel/Water Separator	BF1280 +
S. Fuel	BF788
Opt. Fuel/Water Separator	BF1226
PF35 Paver	
Lube	B233
Hyd.	[2] BT526-10
PF45 Paver w/Continental Eng.	
Lube	P40
PF65 Finisher w/Ford 6-172 Diesel Eng.	
Lube Spin-on	BT5
Hyd.	BT839
Can-Type Fuel	BF838-F2
PF65 Finisher w/Ford 6-172 Gas Eng.	
Lube	P80 +
Hyd.	BT839
RW80A Vibratory Screen w/Cummins QSB3.3 Eng.	
Lube (3937736)	B7177
Fuel/Water Separator (3973233)	BF1385-SPS

OFF-HIGHWAY

Check Original Equipment Numbers in Parentheses.

* See Product Guide for Variations of This Number.

BLAW-KNOX	
Road Building Machinery (cont'd.)	
PF90 Paver Screen w/GMC 4-71 Eng.	
F-F Lube Ele.....	P20-HD +
B-P Lube Ele.....	P52
P. Fuel Sock.....	F916-C
S. Fuel Ele.....	PF906
95 Road Widener w/Continental Eng.	
Lube.....	P40
RW100 Road Widener w/JD 4276T Eng.	
Lube Spin-on.....	BT259
Box-Style Fuel.....	BF909
RW100A Road Widener w/JD 4039T Eng.	
Lube.....	BT259
5 7/32 In. Fuel (RE62418).....	BF7673-D
5 31/32 In. Fuel (RE62419).....	BF7674-D
SW100 w/Continental F162 Eng.	
Lube.....	P40
PF115 Paver w/Detroit Diesel 3-53 Eng.	
F-F Lube Ele.....	PT11 +
Hyd.....	BT387-10
P. Fuel Sock.....	F916-C
S. Fuel Ele.....	PF906
PF115 Paver w/JD 4219 Eng.	
Lube Spin-on.....	BT259
Hyd.....	BT387-10
Box-Style Fuel.....	BF909
Tube-Type Air (Farr P12-26).....	PA1775
PF115 Paver w/Perkins 4.236 Eng.	
Lube.....	BT216
Hyd.....	BT387-10
Can-Type Fuel.....	BF825
Tube-Type Air (Farr P6U).....	PA1772
PF120 Paver w/Ford 6-300 Eng.	
Lube Ele.....	P184
Lube Spin-on.....	B2 +
Fuel Ele.....	PF827
PF120 Paver w/GMC 4-53 Eng.	
F-F Lube Ele.....	P20-HD +
Hyd. Spin-on.....	BT839
P. Fuel Sock.....	F916-C
S. Fuel Ele.....	PF906
PF120H Paver w/JD 4-276T Eng.	
Lube Spin-on.....	BT259
Box-Style Fuel.....	BF909
P150 Base Paver	
Lube Ele.....	PF926
PF150 Paver w/Deutz F3L912 Eng.	
Lube.....	BT292
Fuel.....	BF988
P160, P170 Spreader Boxes w/Wisconsin Eng.	
Mason Jar Screw Neck B-P Lube.....	T300-M
PF161 Paver w/Cummins 4BT3.9 Eng.	
Lube.....	BT427
P. Fuel/Water Separator.....	BF1280 +
S. Fuel.....	BF788
Opt. Fuel/Water Separator.....	BF1226
PF161 Paver w/JD 4039T Eng.	
Lube.....	BT259
5 7/32 In. Fuel (RE62418).....	BF7673-D
5 31/32 In. Fuel (RE62419).....	BF7674-D
PF171, PF172, PF172B Pavers w/Cummins 4BT3.9 Eng.	
Lube.....	BT427
P. Fuel/Water Separator.....	BF1280 +
S. Fuel.....	BF788

BLAW-KNOX	
Road Building Machinery (cont'd.)	
PF172 Paver w/JD 4276 Eng.	
Lube.....	BT259
Box-Style Fuel.....	BF909
PF172B Paver w/JD 4045T Eng.	
Lube.....	BT259
5 7/32 In. Fuel (RE62418).....	BF7673-D
5 31/32 In. Fuel (RE62419).....	BF7674-D
PF180 Finisher w/GMC 4-53 Eng.	
F-F Lube Ele.....	P20-HD +
P. Fuel Sock.....	F916-C
S. Fuel Ele.....	PF906
PF180 Finisher w/Hercules G3400 Eng.	
Lube (285253BS).....	P60
Lube (47362BS).....	P41
PF180H Paver w/JD 6068D Eng.	
Lube.....	BT259
Fuel (RE62418).....	BF7673-D
PF180H Paver w/JD 6414D Eng.	
Lube Spin-on.....	[2] BT259
Box-Style Fuel.....	BF909
195 Road Widener w/Ford 6-300 Eng.	
Lube Ele.....	P184
Lube Spin-on.....	B2 +
Fuel Ele.....	PF827
195 Road Widener w/GMC 4-53 Eng.	
F-F Lube Ele.....	P20-HD +
Hyd. Spin-on.....	BT839
P. Fuel Sock.....	F916-C
3 5/8 In. S. Fuel Ele.....	PF906
7 13/16 In. S. Fuel Ele.....	PF902
195C Road Widener w/JD 6414D Eng.	
Lube.....	[2] BT259
Box-Style Fuel.....	BF909
RW195D Road Widener w/JD 6068T Eng.	
Lube.....	BT259
Hyd. (112-216-01).....	BT8307-MPG
5 7/32 In. Fuel (RE62418).....	BF7673-D
5 31/32 In. Fuel (RE62419).....	BF7674-D
200P w/JD Eng.	
Lube.....	BT259
Hyd.....	BT287-10
Fuel.....	BF7673-D
O. Air.....	PA1902-FN +
PF200, PF200B Pavers/Finishers w/Cummins 6BTA5.9 Eng.	
Lube.....	BT427
P. Fuel/Water Separator.....	BF1280 +
S. Fuel.....	BF788
Air (Don. P524835).....	PA2450
PF200B Paver w/JD 6068T Eng.	
Lube.....	BT259
Fuel (RE62418).....	BF7673-D
PF220 Paver w/GMC 4-71 Eng.	
F-F Lube Ele.....	P20-HD +
B-P Lube Ele.....	P52
P. Fuel Sock.....	F916-C
S. Fuel Ele.....	PF906
PF400 Paver w/JD 4039T Eng.	
Lube.....	BT259
5 7/32 In. Fuel (RE62418).....	BF7673-D
5 31/32 In. Fuel (RE62419).....	BF7674-D
PF400 Finisher w/JD 4276D Eng.	
Lube.....	BT259
Box-Style Fuel.....	BF909
PF410 Paver w/Cummins 4BTA3.9 Eng.	
Lube.....	BT427

BLAW-KNOX	
Road Building Machinery (cont'd.)	
PF410 Paver w/Cummins 4BTA3.9 Eng. (cont'd.)	
P. Fuel/Water Separator.....	BF1280 +
S. Fuel.....	BF788
Opt. Fuel/Water Separator.....	BF1226
PF410 Paver w/JD 4039T Eng.	
Lube.....	BT259
5 7/32 In. Fuel (RE62418).....	BF7673-D
5 31/32 In. Fuel (RE62419).....	BF7674-D
PF500 Paver w/JD 6414D Eng.	
Lube Spin-on.....	[2] BT259
Hyd. (5016-027-01).....	[4] BT526-10
Box-Style Fuel.....	BF909
PF510 Paver w/Cummins 6BT5.9 Eng.	
Lube.....	BT339 +
P. Fuel/Water Separator.....	BF1280 +
S. Fuel.....	BF788
Opt. Fuel/Water Separator.....	BF1226
PF510 Paver w/JD 6068T Eng.	
Lube.....	BT259
Fuel (RE62418).....	BF7673-D
DTR552 Dual Wheel Trench Roller w/Continental F226, 1149 Eng.	
Lube.....	P40
PF2181 Paver w/Cummins QSB5.9 Eng.	
Lube (3937736).....	BT1777
PF3172 Paver w/Cummins QSB5.9 Eng.	
Lube (3937736).....	BT1777
PF3200 w/Cummins QSB5.9 Eng.	
Lube (3937736).....	BT1777
PF3200 w/Cummins 6BT5.9, 6BTA5.9 Eng.	
Lube (164-821-00).....	BT427
Hyd. (112-216-01).....	BT8307-MPG
P. Fuel (164-822-00).....	BF788
In-Line Fuel (164-816-00).....	BF1173
PF6110 Tracked Paver w/Cummins QSB6.7 Eng. (Tier 3)	
Lube (3937736).....	BT1777

BLH
(See Clark)

BLOUNT
(Also See Hydro-Ax or Prentice)

BLOUNT	
Forestry Equipment	
720FB Feller Buncher w/Cat 3126 Eng.	
Lube.....	BT600 +
Fuel.....	BF7632
720FB Feller Buncher w/Cummins 6CTA8.3 Eng.	
F-F Lube.....	B205
Dual-Flow Lube.....	BD324
P. Fuel/Water Separator.....	BF1280 +
S. Fuel.....	BF788
720FB Feller Buncher w/JD 6081T Eng.	
Lube.....	BT486
Box-Style Fuel.....	BF959

BLUE-BRUTE
Compressors (See Worthington)

Check Original Equipment Numbers in Parentheses.

* See Product Guide for Variations of This Number.

BMCO
(See Browning)

BOART LONGYEAR
Equipment

LF140 Core Drill w/Cat 3116 Eng.
Lube. B7600 +
Hyd. Tank Breather (w/Adapter) B7024
Hyd. Tank Breather (w/o Adapter) BT367-S +
Fuel. BF7632
Fuel/Water Separator (117-4089) BF7679-D

LC1000 Core Drill w/Cummins 5.9L Eng.
Lube. BT339 +
Hyd. (Zinga LE10) BT389-10
Hyd. (Zinga AE10) BT839-10
P. Fuel/Water Separator. BF1280 +
S. Fuel. BF788
Air (Don. P182034) LL1884 +

BOBCAT
Compactors

BCA12
Hyd. (59026500) BT8443

BCT13 w/Kubota Eng.
In-Line Fuel (54477161) BF840-K1 +
Radial Seal O. Air (54477187) RS3715
Radial Seal I. Air (54477195) RS3930

BCA14S w/Kubota D722 Eng.
Hyd. (59764498) BT839-10
In-Line Fuel (54477161) BF840-K1 +
Fuel Ele. (36791929) PF872
Radial Seal O. Air (54477187) RS3715
Radial Seal I. Air (54477195) RS3930

BCA16 w/Kubota D722 Eng.
Hyd. (59764498) BT839-10
In-Line Fuel (54477161) BF840-K1 +
Fuel Ele. (36791929) PF872
Radial Seal O. Air (54477187) RS3715
Radial Seal I. Air (54477195) RS3930

BCA20 w/Kubota D722 Eng.
Hyd. (59764498) BT839-10
In-Line Fuel (54477161) BF840-K1 +
Fuel Ele. (36791929) PF872
Radial Seal O. Air (54477187) RS3715
Radial Seal I. Air (54477195) RS3930

BCA24, BCA30 w/Kubota V1903B Eng.
Hyd. (59026500) BT8443
In-Line Fuel (54477161) BF840-K1 +
Fuel Spin-on (54477153) BF13
Radial Seal O. Air (59144170) RS3988
Radial Seal I. Air (59144188) RS3703

BCA34HF w/Kubota V2203 Eng.
Hyd. (59026500) BT8443
In-Line Fuel (54477161) BF840-K1 +
Fuel Spin-on (54477153) BF13
Radial Seal O. Air (59144170) RS3988
Radial Seal I. Air (59144188) RS3703

BT650, BT750 Rollers w/Kubota Eng.
Air (59854315) PA3983-FN

BOBCAT
Compressors

BAP 7/20
Radial Seal Air (22295794) RS3942

BAP 7/26 w/Ingersoll-Rand 3IRHL2N Eng.
Radial Seal Air (54516075) RS3990

BAP 7/31, BAP 7/41 w/Ingersoll-Rand 3IRH8N,
4IRH8N Engs.
Comp. Lube (36897353) BT526

BOBCAT
Compressors (cont'd.)

BAP 7/31, BAP 7/41 w/Ingersoll-Rand 3IRH8N,
4IRH8N Engs. (cont'd.)
Radial Seal Air (89232474) RS3920

BAP 7/51 w/Ingersoll-Rand 4IRI8N Eng.
Comp. Lube (36897353) BT526
Radial Seal Air (88110556) RS3992

BAP185 w/JD 4045 PowerTech Eng.
Lube (JD RE59754) B7125
Fuel (JD RE62418) BF7673-D

BOBCAT
Excavators

E08, E10 w/Kubota D722-E2B Eng. (Tier 2)
Lube (6671057) B1400
Hyd. (6653336) BT260-10
Fuel/Water Separator (6667352) BF1257
Radial Seal O. Air (6673752) RS3715
Radial Seal I. Air (6673753) RS3930

E14, E16 w/Kubota D722-E2B Eng. (Tier 2)
Lube (6671057) B1400
Hyd. (6653336) BT260-10
Fuel/Water Separator (6667352) BF1257
Radial Seal O. Air (6673752) RS3715
Radial Seal I. Air (6673753) RS3930

E26
Lube (6675517) B163
Main Hyd. (6661248) BT8840-MPG
Fuel/Water Separator (6667352) BF1257
Radial Seal O. Air (6672467) RS3704
Radial Seal I. Air (6672468) RS3705

E32 w/33 HP Eng. (Interim Tier 4)
Lube (6675517) B163
Main Hyd. (6668819) BT8851-MPG
Fuel/Water Separator (6667352) BF1257
Radial Seal O. Air (6672467) RS3704
Radial Seal I. Air (6672468) RS3705

E35 w/Kubota 33 HP Eng.
Lube (6675517) B163
Hyd. (6668819) BT8851-MPG
Fuel/Water Separator (6667352) BF1257
Radial Seal O. Air (6672467) RS3704
Radial Seal I. Air (6672468) RS3705

E42, E45, E50
Lube (6675517) B163
Hyd. (6516722) BT839
Hyd. (6668819) BT8851-MPG
Fuel/Water Separator (6667352) BF1257
Radial Seal O. Air (6666375) RS3542
Radial Seal I. Air (6666376) RS3543

56
Hyd. (6637477) PT516

E60 w/Yanmar 4TNV98 Eng.
Radial Seal O. Air (6666333) RS3988
Radial Seal I. Air (6666334) RS3703

76
Hyd. Ele. (To S/N 12000) (6637477) PT516

E80 w/Yanmar 4TNV98 Eng.
Radial Seal O. Air (6666333) RS3988
Radial Seal I. Air (6666334) RS3703

100
Hyd. (6637477) PT516
Air (6640708) PA1690-FN +

116
Hyd. (6637477) PT516
O. Air (6598491) PA1690-FN +

BOBCAT
Excavators (cont'd.)

130
Hyd. (6637477) PT516
220 w/Kubota D750 Eng.
2 27/32 In. Lube (Metric Thread) (3974113B) B227

3 7/8 In. Lube (U.S. Thread) (6675517) B163
Hyd. (6653336) BT260-10
Hyd. (6661248) BT8840-MPG
In-Line Fuel (6633977) BF840-K1 +
Fuel Spin-on (To S/N 15001) (6640801) BF940
Fuel/Water Separator (S/N 15001-up) (6667352) BF1257
Air (897064B) PA3895-FN

225 w/Kubota D1402 Eng.
Lube (6675517) B163
Hyd. Ele. (To S/N 12000) (6655066) PT8392
Hyd. Spin-on (6653336) BT260-10
Hyd. (6661248) BT8840-MPG
In-Line Fuel (6633977) BF840-K1 +
Fuel/Water Separator (6667352) BF1257
Air (6646494) PA1690-FN +

231 w/Kubota D1902 Eng.
Lube (6675517) B163
Hyd. Ele. (To S/N 12000) (6655066) PT8392
Hyd. Spin-on (6653336) BT260-10
Hyd. Spin-on (6661248) BT8840-MPG
In-Line Fuel (6633977) BF840-K1 +
Fuel/Water Separator (6667352) BF1257
Air (6598492) PA1667-FN +

316 w/Kubota D722 Eng.
Lube (3974113) B227
Suction Hyd. Tank (12514-1102) BT8917
Fuel (15231-43560) PF872
Air (19167-11080) PA5324-FN

319 w/Kubota D722-E2B Eng. (Tier 2)
Lube (6671057) B1400
Hyd. (6653336) BT260-10
Fuel/Water Separator (6667352) BF1257
Radial Seal O. Air (6673752) RS3715
Radial Seal I. Air (6673753) RS3930

320 w/Kubota D722 Eng.
Lube (6671057) B1400
Hyd. Spin-on (6653336) BT260-10
Fuel/Water Separator (S/N 20001-21115) (6667352) BF1257
Radial Seal O. Air (6673752) RS3715
Radial Seal I. Air (6673753) RS3930
Single Std. Air (897064B) PA3895-FN

320 w/Kubota D750 Eng.
Lube (3974113) B227
Hyd. Spin-on (6653336) BT260-10
Fuel/Water Separator (6667352) BF1257
Air (897064) PA1865-FN

320D, 320G w/Kubota D722 Eng.
Lube (6671057) B1400
Hyd. (6653336) BT260-10
Fuel/Water Separator (6667352) BF1257
Radial Seal O. Air (6673752) RS3715
Radial Seal I. Air (6673753) RS3930

321 w/Kubota Eng.
Lube (6671057) B1400
Hyd. (6653336) BT260-10
Fuel/Water Separator (6667352) BF1257
Radial Seal O. Air (6673752) RS3715
Radial Seal I. Air (6673753) RS3930

322 w/Kubota D722 Eng.
Lube (6671057) B1400
Hyd. Spin-on (6653336) BT260-10

OFF-HIGHWAY

Check Original Equipment Numbers in Parentheses.

* See Product Guide for Variations of This Number.

BOBCAT	
Excavators (cont'd.)	
322 w/Kubota D722 Eng. (cont'd.)	
Fuel/Water Separator (6667352)	BF1257
Air (897064B)	PA3895-FN
322D, 322G w/Kubota Eng.	
Lube (6671057)	B1400
Hyd. (6653336)	BT260-10
Fuel/Water Separator (6667352)	BF1257
Radial Seal O. Air (6673752)	RS3715
Radial Seal I. Air (6673753)	RS3930
323, 324 w/Kubota D722-E2B (Tier 2) Eng.	
Lube (6671057)	B1400
Hyd. (6653336)	BT260-10
Fuel/Water Separator (6667352)	BF1257
Radial Seal O. Air (6673752)	RS3715
Radial Seal I. Air (6673753)	RS3930
325 w/Kubota D1703 Eng.	
Lube (6675517)	B163
Hyd. (6661248)	BT8840-MPG
Case Drain Hyd. (6516722)	BT839
Fuel/Water Separator (6667352)	BF1257
Axial Seal O. Air (S/N 514011001-514029999)	PA1667-FN +
(6598492)	
Axial Seal I. Air (S/N 514011001-514029999)	PA2489
(6598362)	
Axial Seal Single Air (S/N 511820001-511821999)	PA1690-FN +
(6646494)	
Radial Seal O. Air (S/N 514013001-up)	RS3704
(6672467)	
Radial Seal I. Air (S/N 514013001-up)	RS3705
(6672468)	
Breather (6660728)	BT839
325D, 325G w/Kubota Eng.	
Lube (6675517)	B163
Hyd. (6516722)	[2] BT839
Hyd. (6661248)	BT8840-MPG
Fuel/Water Separator (6667352)	BF1257
Radial Seal O. Air (6672467)	RS3704
Radial Seal I. Air (6672468)	RS3705
328 w/Kubota D1703M-E2B Eng. (S/N 514013001-up, S/N 516611001-up)	
Lube (6675517)	B163
Case Drain Hyd. (6516722)	BT839
Hyd. (6653336)	BT260-10
Fuel/Water Separator (6667352)	BF1257
Radial Seal O. Air (6672467)	RS3704
Radial Seal I. Air (6672468)	RS3705
328 w/Kubota D1703M-E2B Eng. (Exc. S/N 514013001-up, S/N 516611001-up)	
Lube (6675517)	B163
Case Drain Hyd. (6516722)	[2] BT839
Hyd. (6661248)	BT8840-MPG
Fuel/Water Separator (6667352)	BF1257
Radial Seal O. Air (6672467)	RS3704
Radial Seal I. Air (6672468)	RS3705
329 w/Kubota D1703M Eng.	
Lube (6675517)	B163
Case Drain Hyd. (6516722)	[2] BT839
Hyd. (6661248)	BT8840-MPG
Fuel/Water Separator (6667352)	BF1257
Radial Seal O. Air (6672467)	RS3704
Radial Seal I. Air (6672468)	RS3705
331, 331E w/Kubota V2203 Eng. (S/N 511920001-up, S/N 512911001-12999)	
Lube (6675517)	B163
Hyd. (6516722)	BT839
Hyd. (6653336)	BT260-10
Fuel/Water Separator (6667352)	BF1257
O. Air (6598492)	PA1667-FN +

BOBCAT	
Excavators (cont'd.)	
331, 331E w/Kubota V2203 Eng. (S/N 511920001-up, S/N 512911001-12999) (cont'd.)	
I. Air (6598362)	PA2489
331, 331E w/Kubota V2203 Eng. (S/N 512913001-up, S/N 516711001-up, S/N 517711001-up)	
Lube (6675517)	B163
Hyd. (6516722)	BT839
Hyd. (6653336)	BT260-10
Fuel/Water Separator (6667352)	BF1257
Radial Seal O. Air (6666333)	RS3988
Radial Seal I. Air (6666334)	RS3703
331, 331E w/Kubota V2203 Eng. (All Other S/N)	
Lube (6675517)	B163
Hyd. (6516722)	[2] BT839
Hyd. (6661248)	BT8840-MPG
Fuel/Water Separator (6667352)	BF1257
Radial Seal O. Air (6666333)	RS3988
Radial Seal I. Air (6666334)	RS3703
334 w/Kubota V2203-M-DI Eng. (S/N 512913001-up, 516711001-up, 517711001-up)	
Lube (6675517)	B163
Hyd. (6516722)	BT839
Hyd. (6653336)	BT260-10
Fuel/Water Separator (6667352)	BF1257
Radial Seal O. Air (6666333)	RS3988
Radial Seal I. Air (6666334)	RS3703
334 w/Kubota V2203-M-DI Eng. (Exc. S/N 512913001-up, 516711001-up, 517711001-up)	
Lube (6675517)	B163
Hyd. (6661248)	BT8840-MPG
Hyd. (6516722)	[2] BT839
Fuel/Water Separator (6667352)	BF1257
Radial Seal O. Air (6666333)	RS3988
Radial Seal I. Air (6666334)	RS3703
335 w/Kubota V2203-M-DI Eng.	
Lube (6675517)	B163
Hyd. (6661248)	BT8840-MPG
Hyd. (6516722)	[2] BT839
Fuel/Water Separator (6667352)	BF1257
Radial Seal O. Air (6666333)	RS3988
Radial Seal I. Air (6666334)	RS3703
337 w/Kubota V2003 Eng.	
Lube (6675517)	B163
Case Drain Hyd. (6516722)	[2] BT839
Hyd. (6670207)	BT8874-MPG
Fuel/Water Separator (6667352)	BF1257
Radial Seal O. Air (S/N 230611001-up, 515411001-up) (6666333)	RS3988
Radial Seal I. Air (S/N 230611001-up, 515411001-up) (6666334)	RS3703
Radial Seal O. Air (Exc. S/N 230611001-up, 515411001-up) (6666375)	RS3542
Radial Seal I. Air (Exc. S/N 230611001-up, 515411001-up) (6666376)	RS3543
341 w/Kubota V2003 Eng.	
Lube (6675517)	B163
Case Drain Hyd. (6516722)	[2] BT839
Hyd. (6670207)	BT8874-MPG
Fuel/Water Separator (6667352)	BF1257
Radial Seal O. Air (S/N 230611001-up, 514111001-up) (6666333)	RS3988
Radial Seal I. Air (S/N 230611001-up, 514111001-up) (6666334)	RS3703
Radial Seal O. Air (Exc. S/N 230611001-up, 514111001-up) (6666375)	RS3542
Radial Seal I. Air (Exc. S/N 230611001-up, 514111001-up) (6666376)	RS3543

BOBCAT	
Excavators (cont'd.)	
418 w/Kubota D722 Eng.	
Lube (6671057)	B1400
Hyd. (6653336)	BT260-10
Fuel/Water Separator (6667352)	BF1257
Radial Seal O. Air (6673752)	RS3715
Radial Seal I. Air (6673753)	RS3930
425, 428 w/Kubota V1505M Eng. (Tier 2)	
Hyd. (6661248)	BT8840-MPG
In-Line Fuel (6633977)	BF840-K1 +
Fuel/Water Separator (6667352)	BF1257
Radial Seal O. Air (6672467)	RS3704
Radial Seal I. Air (6672468)	RS3705
430, 430 ZHS w/Kubota V2203M Eng.	
Lube (6675517)	B163
Main Hyd. (6668819)	BT8851-MPG
Hyd. (6661248)	BT8840-MPG
In-Line Fuel (6633977)	BF840-K1 +
Fuel/Water Separator (6667352)	BF1257
Radial Seal O. Air (6666333)	RS3988
Radial Seal I. Air (6666334)	RS3703
435, 435 ZHS w/Kubota V2203 Eng.	
Lube (6675517)	B163
Main Hyd. (6668819)	BT8851-MPG
Hyd. (6661248)	BT8840-MPG
In-Line Fuel (6633977)	BF840-K1 +
Fuel/Water Separator (6667352)	BF1257
Radial Seal O. Air (6666375)	RS3542
Radial Seal I. Air (6666376)	RS3543
442 w/Deutz BF4M1012 (Oil-Cooled) Eng.	
Lube (5411642211)	B228
Radial Seal O. Air (55016609-12)	RS3920
Radial Seal I. Air (55016609-14)	RS3921
Cab Air (HVAC) (5501661034)	PA3980
442 w/Deutz BF4M1012 (Water-Cooled) Eng.	
5 5/16 In. Lube (5411316400)	BT292
Hyd. (5380658088)	PT9373-MPG
Fuel Strainer (Pre-Filter) (5445100004)	
	BF7866
Fuel (5411656567)	BF790
Radial Seal O. Air (55016609-12)	RS3920
Radial Seal I. Air (55016609-14)	RS3921
Cab Air (HVAC) (5501661034)	PA3980
442 (S/N ADBR11001-up)	
Radial Seal O. Air (55016609-12)	RS3920
Radial Seal I. Air (55016609-14)	RS3921
Cab Air (HVAC) (5501661034)	PA3980
443 w/Kubota D750 Eng.	
Lube (3974113)	B227
Hyd. Ele. (6599543)	BT8844
Can-Type Fuel (3885315)	BF825
444 w/Deutz BF4M1012 Eng. (Tier 2)	
Hyd. (5380658088)	PT9373-MPG
Fuel Strainer (Pre-Filter) (5445100004)	
	BF7866
Fuel (5411656493)	BF988
Radial Seal O. Air (55016609-22)	RS3922
Radial Seal I. Air (55016609-24)	RS3923
Cab Air (HVAC) (5501661034)	PA3980
BOBCAT	
Lift Trucks	
T2556, T2566 w/Perkins 1004-40T Eng.	
Lube	BT216
Can-Type Fuel	BF825
Fuel Spin-on	BF587-D +
Radial Seal O. Air (Mann C14200)	RS3942
Radial Seal I. Air (Mann CF200)	RS3943

Check Original Equipment Numbers in Parentheses.

* See Product Guide for Variations of This Number.

BOBCAT Lift Trucks (cont'd.)	
T3093S, T3093S Turbo w/Perkins 1004-40T, 1004-42 Engs.	
Lube	BT216
Can-Type Fuel	BF825
Radial Seal O. Air (Mann C14200)	RS3942
Radial Seal I. Air (Mann CF200)	RS3943
T40140, TD40150, T40170 w/Perkins 1004-40T Eng.	
Lube	BT216

BOBCAT Loaders	
MT50 Mini-Track Loader w/Kubota D722 Eng.	
Lube (6671057)	B1400
Hyd. (6653336)	BT260-10
Fuel/Water Separator (6667352)	BF1257
Radial Seal O. Air (6673752)	RS3715
Radial Seal I. Air (6673753)	RS3930

MT52 Mini-Track Loader w/Kubota D722 Eng.	
Lube (6671057)	B1400
Hyd. (6677652)	BT9364
Fuel/Water Separator (6667352)	BF1257
Radial Seal O. Air (6673752)	RS3715
Radial Seal I. Air (6673753)	RS3930

MT55 w/Kubota Eng.	
Lube (6671057)	B1400
Hyd. (6677652)	BT9364
Fuel/Water Separator (6667352)	BF1257

S70 Skid Steer w/Kubota D1005-E Eng.	
Hyd. (6677652)	BT9364
Fuel/Water Separator (6667352)	BF1257
Radial Seal O. Air (6672467)	RS3704
Radial Seal I. Air (6672468)	RS3705

B100, B100T w/Kubota D1105 Turbo Eng.	
In-Line Fuel (6633977)	BF840-K1+
Fuel Spin-on (6640801)	BF940

S100 w/V1505-E2B Eng.	
Hyd. (6661248)	BT8840-MPG
Fuel/Water Separator (6667352)	BF1257
Radial Seal O. Air (6690907)	RS5325

T110 w/Kubota V2403 Eng.	
Main Hyd. (6661248)	BT8840-MPG
Fuel/Water Separator (6667352)	BF1257
Radial Seal O. Air (6690907)	RS5325
Cab Air (Heater) (6677983)	PA5618

S130 w/Kubota V2203M-DI Eng.	
Lube (6675517)	B163
Some Charge Hyd. (Early) (6686926)	BT8416
Hyd. (6661248)	BT8840-MPG
Fuel/Water Separator (6667352)	BF1257
O. Air (6598492)	PA1667-FN+
I. Air (6598362)	PA2489
Cab Air (Heater) (6677983)	PA5618

T140 w/Kubota V2203M Eng.	
Lube (6675517)	B163
Charge Hyd. (6686926)	BT8416
Hydrostatic (6661248)	BT8840-MPG
Fuel/Water Separator (6667352)	BF1257
O. Air (6598492)	PA1667-FN+
I. Air (6598362)	PA2489
Cab Air (Heater) (6677983)	PA5618

S150 w/Kubota V2203M-DI Eng.	
Lube (6675517)	B163
Some Charge Hyd. (Early) (6686926)	BT8416
Hyd. (6661248)	BT8840-MPG
Fuel/Water Separator (6667352)	BF1257
O. Air (6598492)	PA1667-FN+
I. Air (6598362)	PA2489

BOBCAT Loaders (cont'd.)	
S150 w/Kubota V2203M-DI Eng. (cont'd.)	
Cab Air (Heater) (6677983)	PA5618
S160, S160H w/Kubota V2003M-DI-T Eng.	
Lube (6675517)	B163
Some Charge Hyd. (Early) (6686926)	BT8416
Hyd. (6661248)	BT8840-MPG
Fuel/Water Separator (6667352)	BF1257
O. Air (6598492)	PA1667-FN+
I. Air (6598362)	PA2489
Cab Air (Heater) (6677983)	PA5618

S160 w/Kubota Eng. (Interim Tier 4)	
Lube (6675517)	B163
Some Charge Hyd. (Early) (6686926)	BT8416
Hyd. (6661248)	BT8840-MPG
Fuel/Water Separator (6667352)	BF1257
Cab Air (Heater) (6677983)	PA5618

174 w/Perkins Eng.	
Lube	BT216
Single Can-Type Fuel	BF825
Air	PA1686

S175, S175H w/Kubota V2203M-DI Eng.	
Lube (6675517)	B163
Some Charge Hyd. (Early) (6686926)	BT8416
Hyd. (6661248)	BT8840-MPG
Fuel/Water Separator (6667352)	BF1257
O. Air (6598492)	PA1667-FN+
I. Air (6598362)	PA2489
Cab Air (Heater) (6677983)	PA5618

T180 w/Kubota V2003M-DI-T Eng.	
Lube (6675517)	B163
Charge Hyd. (6686926)	BT8416
Hydrostatic (6661248)	BT8840-MPG
Fuel/Water Separator (6667352)	BF1257
O. Air (6598492)	PA1667-FN+
I. Air (6598362)	PA2489
Cab Air (Heater) (6677983)	PA5618

T180 w/Kubota V2403M-DI-T Eng.	
Lube (6675517)	B163
Hyd. (6661248)	BT8840-MPG
Fuel/Water Separator (6667352)	BF1257
O. Air (6598492)	PA1667-FN+
I. Air (6598362)	PA2489

T180 w/Kubota Eng. (Interim Tier 4)	
Lube (6675517)	B163
Some Charge Hyd. (6686926)	BT8416
Hydrostatic (6661248)	BT8840-MPG
Fuel/Water Separator (6667352)	BF1257
Cab Air (Heater) (6677983)	PA5618

S185, S185H w/Kubota V2003M-DI-T Eng.	
Lube (6675517)	B163
Some Charge Hyd. (Early) (6686926)	BT8416
Hyd. (6661248)	BT8840-MPG
Fuel/Water Separator (6667352)	BF1257
O. Air (6598492)	PA1667-FN+
I. Air (6598362)	PA2489
Cab Air (Heater) (6677983)	PA5618

S185 w/Kubota Eng. (Interim Tier 4)	
Lube (6675517)	B163
Some Charge Hyd. (Early) (6686926)	BT8416
Hyd. (6661248)	BT8840-MPG
Fuel/Water Separator (6667352)	BF1257
Cab Air (Heater) (6677983)	PA5618

T190 w/Kubota V2003M-DI-T Eng.	
Lube (6675517)	B163
Some Charge Hyd. (6686926)	BT8416
Hydrostatic (6661248)	BT8840-MPG
Fuel/Water Separator (6667352)	BF1257
O. Air (6598492)	PA1667-FN+

BOBCAT Loaders (cont'd.)	
T190 w/Kubota V2003M-DI-T Eng. (cont'd.)	
I. Air (6598362)	PA2489
Cab Air (Heater) (6677983)	PA5618
T190 w/Kubota V2403T Eng.	
Lube (6675517)	B163
Hyd. (6661248)	BT8840-MPG
Fuel/Water Separator (6667352)	BF1257
O. Air (6598492)	PA1667-FN+
I. Air (6598362)	PA2489

T190 w/Kubota V2607T Eng. (Interim Tier 4)	
Lube (6675517)	B163
Hyd. (6686926)	BT8416
Hydrostatic (6661248)	BT8840-MPG
Fuel/Water Separator (6667352)	BF1257
Cab Air (Heater) (6677983)	PA5618

B200 w/Kubota D1105T Eng.	
Some Lube (6675517)	B163
In-Line Fuel (6633977)	BF840-K1+
Fuel Spin-on (6640801)	BF940

T200 w/Deutz BF4M1011F Eng.	
Lube (6665603)	B228
Hyd. (6661248)	BT8840-MPG
Fuel/Water Separator (6667352)	BF1257
Radial Seal O. Air (6666375)	RS3542
Radial Seal I. Air (6666376)	RS3543
Cab Air (Heater) (6677983)	PA5618

S205 w/Kubota V2403M-DI-T Eng.	
Lube (6675517)	B163
Some Charge Hyd. (Early) (6686926)	BT8416
Hyd. (6661248)	BT8840-MPG
Fuel/Water Separator (6667352)	BF1257
O. Air (6598492)	PA1667-FN+
I. Air (6598362)	PA2489
Cab Air (Heater) (6677983)	PA5618

S205 w/Kubota V2607T Eng. (Interim Tier 4)	
Lube (6675517)	B163
Some Charge Hyd. (Early) (6686926)	BT8416
Hyd. (6661248)	BT8840-MPG
Fuel/Water Separator (6667352)	BF1257
Cab Air (Heater) (6677983)	PA5618

A220 w/Deutz BF4M1011F Eng.	
Lube (6665603)	B228
Hydrostatic (6661248)	BT8840-MPG
Fuel/Water Separator (6667352)	BF1257
Radial Seal O. Air (6666375)	RS3542
Radial Seal I. Air (6666376)	RS3543
Cab Air (Heater) (6677983)	PA5618

S220 w/Kubota V3300DI-T Eng.	
Lube (6678233)	B1434
Charge Hyd. (Aluminum) (6686926)	BT8416
Hyd. (Std. Flow) (6661248)	BT8840-MPG
Hyd. (High Flow) (6668819)	BT8851-MPG
Fuel/Water Separator (6667352)	BF1257
O. Air (6681474)	LL1681-FN+
I. Air (6681475)	PA2570
Cab Air (Heater) (6677983)	PA5618

S220 w/Kubota V3800DI-T Eng. (Tier 3)	
Lube (6678233)	B1434
Hyd. (Std. Flow) (6661248)	BT8840-MPG
Hyd. (High Flow) (6668819)	BT8851-MPG
Fuel/Water Separator (6667352)	BF1257
Cab Air (Heater) (6677983)	PA5618

B250, B250B w/Kubota D1105T Eng.	
Some Lube (6675517)	B163
In-Line Fuel (6633977)	BF840-K1+
Fuel Spin-on (6640801)	BF940

B250B w/Kubota Eng. (Tier 2)	
In-Line Fuel (6633977)	BF840-K1+

Check Original Equipment Numbers in Parentheses.

* See Product Guide for Variations of This Number.

BOBCAT	
Loaders (cont'd.)	
B250B w/Kubota Eng. (Tier 2) (cont'd.)	
Fuel/Water Separator Spin-on (6667352) . . .	BF1257
Radial Seal O. Air (6672467)	RS3704
Radial Seal I. Air (6672468)	RS3705
S250 w/Deutz BF4M1011F Eng.	
Lube (6665603)	B228
Hyd. (6661248)	BT8840-MPG
Hydrostatic (6661248)	BT8840-MPG
Fuel/Water Separator (6647773)	BF1257
Radial Seal O. Air (6666375)	RS3542
Radial Seal I. Air (6666376)	RS3543
Cab Air (Heater) (6677983)	PA5618
S250 w/Kubota V3300DI-T Eng.	
Lube (6678233)	B1434
Charge Hyd. (Aluminum) (6686926)	BT8416
Hyd. (Std. Flow) (6661248)	BT8840-MPG
Hyd. (High Flow) (6668819)	BT8851-MPG
Fuel/Water Separator (6667352)	BF1257
O. Air (6681474)	LL1681-FN +
I. Air (6681475)	PA2570
Cab Air (Heater) (6677983)	PA5618
S250 w/Kubota V3800DI-T Eng. (Tier 3)	
Lube (6678233)	B1434
Hyd. (Std. Flow) (6661248)	BT8840-MPG
Hyd. (High Flow) (6668819)	BT8851-MPG
Fuel/Water Separator (6667352)	BF1257
Cab Air (Heater) (6677983)	PA5618
T250 w/Kubota V3300M Eng.	
Lube (6678233)	B1434
Hyd. (Std. Flow) (6661248)	BT8840-MPG
Hyd. (High Flow) (6668819)	BT8851-MPG
Fuel/Water Separator (6667352)	BF1257
O. Air (6681474)	LL1681-FN +
I. Air (6681475)	PA2570
Cab Air (Heater) (6677983)	PA5618
T250 w/Kubota V3800DI-T Eng. (Tier 3)	
Lube (6678233)	B1434
Hyd. (Std. Flow) (6661248)	BT8840-MPG
Hyd. (High Flow) (6668819)	BT8851-MPG
Fuel/Water Separator (6667352)	BF1257
Cab Air (Heater) (6677983)	PA5618
265	
Lube Spin-on	B118
Fuel	PF827
Air	PA1667-FN
AL275 w/Kubota V2403-M Eng.	
Lube (6675517)	B163
Radial Seal O. Air (5501660912)	RS3920
Radial Seal I. Air (5501660914)	RS3921
A300 w/Deutz BF4M1011F Eng.	
Lube (6665603)	B228
Hydrostatic (6661248)	BT8840-MPG
Fuel/Water Separator (6667352)	BF1257
Radial Seal O. Air (6666375)	RS3542
Radial Seal I. Air (6666376)	RS3543
Cab Air (Heater) (6677983)	PA5618
A300 Turbo w/Kubota V3300 Eng.	
Lube (6678233)	B1434
Hydrostatic (6661248)	BT8840-MPG
Fuel/Water Separator (6667352)	BF1257
O. Air (6681474)	LL1681-FN +
I. Air (6681475)	PA2570
Cab Air (Heater) (6677983)	PA5618
A300 Turbo w/Kubota Eng. (Tier 3)	
Lube (6678233)	B1434
Hydrostatic (Std. Flow) (6661248)	BT8840-MPG
Hydrostatic (High Flow) (6668819)	BT8851-MPG
Fuel/Water Separator (6667352)	BF1257

BOBCAT	
Loaders (cont'd.)	
A300 Turbo w/Kubota Eng. (Tier 3) (cont'd.)	
Cab Air (Heater) (6677983)	PA5618
B300 w/Kubota Eng. (Exc. Tier 2)	
Lube (6675517)	B163
Fuel Spin-on (6640801)	BF940
B300 w/Kubota Eng. (Tier 2)	
Lube (6675517)	B163
Fuel Spin-on (6640801)	BF940
Fuel/Water Separator Spin-on (6667352)	BF1257
Radial Seal O. Air (6666333)	RS3988
Radial Seal I. Air (6666334)	RS3703
S300 w/Kubota V3300DI-T Eng.	
Lube (6678233)	B1434
Charge Hyd. (Aluminum) (6686926)	BT8416
Hyd. (Std. Flow) (6661248)	BT8840-MPG
Hyd. (High Flow) (6668819)	BT8851-MPG
Fuel/Water Separator (6667352)	BF1257
O. Air (6681474)	LL1681-FN +
I. Air (6681475)	PA2570
Cab Air (Heater) (6677983)	PA5618
S300 w/Kubota V3800DI-T Eng. (Tier 3)	
Lube (6678233)	B1434
Hyd. (Std. Flow) (6661248)	BT8840-MPG
Hyd. (High Flow) (6668819)	BT8851-MPG
Fuel/Water Separator (6667352)	BF1257
Cab Air (Heater) (6677983)	PA5618
T300 w/Kubota V3300DI-T Eng.	
Lube (6678233)	B1434
Hyd. (Std. Flow) (6661248)	BT8840-MPG
Hyd. (Std. Flow) (6686926)	BT8416
Hyd. (High Flow) (6668819)	BT8851-MPG
Fuel/Water Separator (6667352)	BF1257
O. Air (6681474)	LL1681-FN +
I. Air (6681475)	PA2570
Cab Air (Heater) (6677983)	PA5618
T300 w/Kubota V3800DI-T Eng. (Tier 3)	
Lube (6678233)	B1434
Hyd. (Std. Flow) (6661248)	BT8840-MPG
Hyd. (High Flow) (6668819)	BT8851-MPG
Fuel/Water Separator (6667352)	BF1257
Cab Air (Heater) (6677983)	PA5618
310 w/Kohler K341 Eng.	
Hyd. (To S/N 13696) (6515541)	BT839-10
Hyd. (S/N 13696-up) (6516722)	BT839
Fuel (6511393)	BF833-K2 +
Air (897064B)	PA3895-FN
313 w/Kubota Eng.	
Lube (3974113B)	B227
Hyd. (6515541)	BT839-10
In-Line Fuel (6511393)	BF833-K2 +
Fuel Spin-on (4121609B)	BF790
Air (897064B)	PA3895-FN
T320 w/Kubota V3300M Eng.	
Lube (6678233)	B1434
Hyd. (Std. Flow) (6661248)	BT8840-MPG
Hyd. (High Flow) (6668819)	BT8851-MPG
Fuel/Water Separator (6667352)	BF1257
O. Air (6681474)	LL1681-FN +
I. Air (6681475)	PA2570
Cab Air (Heater) (6677983)	PA5618
T320 w/Kubota V3800DI-T Eng. (Tier 3)	
Lube (6678233)	B1434
Hyd. (Std. Flow) (6661248)	BT8840-MPG
Hyd. (High Flow) (6668819)	BT8851-MPG
Fuel/Water Separator (6667352)	BF1257
Cab Air (Heater) (6677983)	PA5618
S330 w/Kubota V3300DI-T Eng.	
Lube (6678233)	B1434

BOBCAT	
Loaders (cont'd.)	
S330 w/Kubota V3300DI-T Eng. (cont'd.)	
Charge Hyd. (Aluminum) (6686926)	BT8416
Hyd. (Std. Flow) (6661248)	BT8840-MPG
Hyd. (High Flow) (6668819)	BT8851-MPG
Fuel/Water Separator (6667352)	BF1257
O. Air (6681474)	LL1681-FN +
I. Air (6681475)	PA2570
Cab Air (Heater) (6677983)	PA5618
S330 w/Kubota V3800DI-T Eng. (Tier 3)	
Lube (6678233)	B1434
Hyd. (Std. Flow) (6661248)	BT8840-MPG
Hyd. (High Flow) (6668819)	BT8851-MPG
Fuel/Water Separator (6667352)	BF1257
Cab Air (Heater) (6677983)	PA5618
334 w/Kubota V2203E Eng.	
Lube (6675517)	B163
Hyd. (6661248)	BT8840-MPG
Hydrostatic (6660728)	BT839
Fuel/Water Separator (6667352)	BF1257
Radial Seal O. Air (6666333)	RS3988
Radial Seal I. Air (6666334)	RS3703
AL350 w/Kubota V3300-DI Eng.	
Lube (6678233)	B1434
Hyd. (5003659218)	PT9161
Radial Seal O. Air (5501660912)	RS3920
Radial Seal I. Air (5501660914)	RS3921
371 w/Kohler 14 HP Eng.	
Hyd. (6516722)	BT839
In-Line Fuel (6511393)	BF833-K2 +
Air (6518241)	PA678
400	
Lube	P40
Hyd. (946865)	PT207-HD +
Air	PA1690-FN +
V417 VersaHandler w/Kubota V3300DI-T Eng.	
Lube (6678233)	B1434
Hyd. (6661248)	BT8840-MPG
Fuel/Water Separator (6667352)	BF1257
Radial Seal O. Air (6910725)	RS3922
Radial Seal I. Air (6910726)	RS3923
440 w/Onan 15.5 HP Eng.	
Lube (854571)	P40
Hyd. (946865B)	PT207-HD +
Air (6646494)	PA1690-FN +
440	
Hydrostatic (6599543)	BT8844
In-Line Fuel (6511393)	BF833-K2 +
Air (897064B)	PA3895-FN
440B w/Kohler M18QS Eng.	
Lube (6652366)	BT223
Hydrostatic (6599543)	BT8844
In-Line Fuel (6511393)	BF833-K2 +
Air (4708301)	PA2068
Air (6632071)	PA2068
AL440 w/Kubota V3300-DI Turbo Eng.	
Lube (6678233)	B1434
Hyd. (5003659218)	PT9161
Radial Seal O. Air (5501660912)	RS3920
Radial Seal I. Air (5501660914)	RS3921
443, 443B w/Kubota D750B Eng.	
Lube (3974113B)	B227
Hyd. (6599543)	BT8844
Can-Type Fuel (3885315B)	BF825
Air (897064B)	PA3895-FN
444 w/Kohler Eng.	
Hyd. (To S/N 13696) (6515541)	BT839-10
Hyd. (S/N 13696-up) (6516722)	BT839

Check Original Equipment Numbers in Parentheses.

+ See Product Guide for Variations of This Number.

BOBCAT Loaders (cont'd.)	
444 w/Kohler Eng. (cont'd.)	
Fuel (6511393)	BF833-K2 +
Air (897064B)	PA3895-FN
444 w/Onan 15.5 HP Eng.	
Lube (854571)	P40
Hyd. (946865B)	PT207-HD +
Air (6646494)	PA1690-FN +
450 w/Kohler 18 HP Eng.	
Lube (6652366)	BT223
Hyd. (6599543)	BT8844
In-Line Fuel (6511393)	BF833-K2 +
Air (6632071)	PA2068
453 w/Kubota D722 Eng.	
Lube (6671057)	B1400
Hyd. (6677652)	BT9364
Fuel Spin-on (6667352)	BF1257
Radial Seal O. Air (6673752)	RS3715
Radial Seal I. Air (6673753)	RS3930
453 w/Kubota D750 Eng.	
Lube (3974113B)	B227
Hyd. (6677652)	BT9364
Can-Type Fuel (3885315B)	BF825
Air (897064B)	PA3895-FN
453C w/Kubota D750B Eng.	
Lube (3974113B)	B227
Hyd. (6599543)	BT8844
Can-Type Fuel (3885315B)	BF825
Fuel/Water Separator Spin-on (6667352)	BF1257
Radial Seal O. Air (6673752)	RS3715
Radial Seal I. Air (6673753)	RS3930
Air (897064B)	PA3895-FN
453F w/Kubota D722 Eng.	
Lube	B179
Hyd. (6599543)	BT8844
Fuel/Water Separator (6667352)	BF1257
Radial Seal O. Air (6673752)	RS3715
Radial Seal I. Air (6673753)	RS3930
Air (897064B)	PA3895-FN
463 w/Kubota D722E Eng.	
Lube (6671057)	B1400
Hyd. (6677652)	BT9364
Fuel/Water Separator (6667352)	BF1257
Radial Seal O. Air (6673752)	RS3715
Radial Seal I. Air (6673753)	RS3930
463 w/Kubota D1005 Eng.	
Hyd. (6677652)	BT9364
Fuel/Water Separator (6667352)	BF1257
Radial Seal O. Air (6672467)	RS3704
Radial Seal I. Air (6672468)	RS3705
500 w/Deutz Eng.	
Lube (854571)	P40
Hyd. (946865B)	PT207-HD +
Air (6646494)	PA1690-FN +
500 w/Kohler K662 Eng.	
Lube (854571)	P40
Hyd. (946865)	PT207-HD +
Fuel (6511393)	BF833-K2 +
Air (6646494)	PA1690-FN +
V518 VersaHandler w/Perkins 1004-40T Eng.	
Lube	BT216
Can-Type Fuel	BF825
Fuel Spin-on	BF587-D+
V518 VersaHandler w/Perkins 1104C-44T Eng.	
Lube (6511766)	BT216
Hydrostatic (S/N 367011001-up, 367311001-up) (75990-2)	BT8846
Radial Seal O. Air (6910725)	RS3922

BOBCAT Loaders (cont'd.)	
V518 VersaHandler w/Perkins 1104C-44T Eng. (cont'd.)	
Radial Seal I. Air (6910726)	RS3923
520, 530 w/Kohler K582S Eng.	
Lube Spin-on (6512143)	B243
Hydrostatic (6515541)	BT839-10
Fuel (6512106)	BF843
Air (6646494)	PA1690-FN +
533 w/Isuzu 2AA1 Eng.	
Lube (6555779)	B143
Hyd. (6515541)	BT839-10
Fuel (4121609B)	BF790
Air (6646494)	PA1690-FN +
540 w/Kohler K582S Eng.	
Lube (6512143)	B243
Hydrostatic (To S/N 12001) (6515541)	BT839-10
Hydrostatic (S/N 12001-13111) (6599543)	BT8844
Hydrostatic (S/N 13112-up) (6630494)	BT526-10
Fuel (6512106)	BF843
Air (6646494)	PA1690-FN +
542B w/Ford VSG411 Eng.	
Lube (6647672)	B243
Hyd. (6630494)	BT526-10
Fuel (6511393)	BF833-K2 +
Air (897064B)	PA3895-FN
543 w/Isuzu 2AA1 Eng.	
Lube (6555779)	B143
Hyd. (To S/N 12001) (6515541)	BT839-10
Fuel (4121609)	BF790
O. Air (6646494)	PA1690-FN +
I. Air (If Equipped) (6598222)	PA2535
543, 543B w/Kubota D950B Eng.	
Lube (3974113)	B227
Hyd. (S/N 12001-13233) (6599543)	BT8844
Hyd. (S/N 13235-up) (6630494)	BT526-10
Can-Type Fuel (3885315)	BF825
O. Air (6646494)	PA1690-FN +
I. Air (6598222)	PA2535
553, 553AF, 553BF, 553F w/Kubota D1105 Eng.	
Hyd. (6661248)	BT8840-MPG
Fuel/Water Separator (6667352)	BF1257
Radial Seal O. Air (6672467)	RS3704
Radial Seal I. Air (6672468)	RS3705
553 (S/N 513011001-up)	
Lube (3974113)	B227
Hydrostatic (6630494)	BT526-10
Can-Type Fuel (3885315)	BF825
O. Air (6646494)	PA1690-FN +
I. Air (6598222)	PA2535
600 w/Deutz F2L410 Eng.	
Lube (4119775)	BT292
Hyd. (946865B)	PT207-HD +
In-Line Fuel (6511393)	BF833-K2 +
3 15/32 In. Fuel (4121609)	BF790
4 27/32 In. Fuel	BF988
Air (6646494)	PA1690-FN +
Tube-Type Air (6515017)	PA1771
600 w/Deutz F2L411 Eng.	
Lube	B178
Hyd. (946865)	PT207-HD +
Fuel	BF790
Tube-Type Air (6515017)	PA1771
Air (889098)	PA1690-FN +
600 w/Kohler K662 Eng.	
Some Lube Ele. (854571)	P40

BOBCAT Loaders (cont'd.)	
600 w/Kohler K662 Eng. (cont'd.)	
Hyd. (10 Micron)	PT207-HD10 +
Hyd. (30 Micron) (946865)	PT207-HD +
Round Air (6646494)	PA1690-FN +
Tube-Type Air (6515017)	PA1771
600 w/Petter Eng.	
Hyd. (946865B)	PT207-HD +
Fuel (6511393)	BF833-K2 +
Air (6646494)	PA1690-FN +
Tube-Type Air (6515017)	PA1771
600 w/Wisconsin VF4D, VH4D Engs.	
Mason Jar Screw Neck B-P Lube (6513641)	T308-M
Lube Ele. (854571)	P40
Hyd. (946865B)	PT207-HD +
In-Line Fuel (Gas) (6511393)	BF833-K2 +
Round Air (6646494)	PA1690-FN +
Tube-Type Air (6515017)	PA1771
610 w/Deutz F2L411D Eng.	
Lube Spin-on	B178
Fuel Spin-on	BF790
610 w/Wisconsin Eng.	
Mason Jar Screw Neck B-P Lube (To S/N 5984980) (6513641)	T308-M
Lube Spin-on (S/N 5984980-up) (6599587)	BT341
Hyd. (30 Micron) (946865B)	PT207-HD +
In-Line Fuel (6511393)	BF833-K2 +
Round Air (6646494)	PA1690-FN +
Tube-Type Air (6515017)	PA1771
611, 621 w/Deutz F2L411D Eng.	
Lube (6511793)	B178
Hyd. (30 Micron) (946865B)	PT207-HD +
In-Line Fuel (6511393)	BF833-K2 +
Fuel Spin-on (4121609B)	BF790
Air (6598491)	PA1690-FN +
V619 VersaHandler w/Perkins 1104D Eng.	
Lube (2654407)	BT237
Fuel (Must Convert to Spin-on, Add FD7926) (26560201)	BF7925
Radial Seal O. Air (6910725)	RS3922
Radial Seal I. Air (6910726)	RS3923
620 w/Wisconsin VH4D Eng.	
Mason Jar Screw Neck B-P Lube (6519214)	T308-M
Hyd. (6552507)	BT287
Hydrostatic (6515541)	BT839-10
In-Line Fuel (6511393)	BF833-K2 +
Air (6646494)	PA1690-FN +
V623 VersaHandler w/Perkins 1004.40T Eng.	
Lube (6511766)	BT216
Hydrostatic (75990-2)	BT8846
Radial Seal O. Air (6910725)	RS3922
Radial Seal I. Air (6910726)	RS3923
630 w/Wisconsin Eng.	
Mason Jar Screw Neck B-P Lube (To Eng. S/N 5984980) (6513641)	T308-M
Lube (Eng. S/N 5984980-up) (6599587)	BT341
Hydrostatic (6515541)	BT839-10
Fuel (6512106)	BF843
Air (6646494)	PA1690-FN +
S630, T630 w/Kubota V3307-DI-T (3.3L) Eng. (Interim Tier 4)	
Lube (6678233)	B1434
Fuel/Water Separator (6667352)	BF1257
631 w/Deutz F2L411 Eng.	
Lube (6511793)	B178
Hydrostatic (6515541)	BT839-10
Fuel (4121609B)	BF790

Check Original Equipment Numbers in Parentheses.

* See Product Guide for Variations of This Number.

BOBCAT Loaders (cont'd.)	
631 w/Deutz F2L411 Eng. (cont'd.)	Air (6598491) PA1690-FN +
631 w/Deutz F2L511 Eng.	Lube (6511793) B178
	Hyd. (6515541) BT839-10
	Can-Type Fuel (3885315B) BF825
	O. Air (S/N 13003-up) (6598491) PA1690-FN +
	I. Air (S/N 13003-up) (6598222) PA2535
	Single Air (To S/N 13003) (6598491) PA1690-FN +
632 w/Ford 4 Cyl. Eng.	Lube (6513601) BT223
	Hydrostatic (6515541) BT839-10
	Fuel (6512106) BF843
	Air (6646494) PA1690-FN +
V638 Versahandler w/Perkins 1104C-44T Eng.	Lube (6511766) BT216
	Radial Seal O. Air (6910725) RS3922
	Radial Seal I. Air (6910726) RS3923
641 w/Deutz F2L511 Eng.	Lube (6511793) B178
	Hydrostatic (To S/N 13209) (6515541) BT839-10
	Hydrostatic (S/N 13209-up) (6598903) BT8861
	Can-Type Fuel (3885315B) BF825
	O. Air (6598492) PA1667-FN +
	I. Air (6598362) PA2489
642 w/Ford 4 Cyl. 98 Eng.	Lube (6513601) BT223
	Hydrostatic (To S/N 13524) (6515541) BT839-10
	Hydrostatic (S/N 13524-up) (6598903) BT8861
	In-Line Fuel (To S/N 20608) (6512106) BF843
	In-Line Fuel (S/N 20608-up) (6511393) BF833-K2 +
	Air (6646494) PA1690-FN +
642B w/Mitsubishi 4G32 Eng.	Lube (6632745) B173-S
	Hyd. (6598903) BT8861
	Fuel (6511393) BF833-K2 +
	Air (6646494) PA1690-FN +
643 w/Kubota V1402-BA Eng.	Lube (6675517) B163
	Hyd. (To S/N 13406) (6515541) BT839-10
	Hyd. (S/N 13525-up) (6598903) BT8861
	Can-Type Fuel (3885315B) BF825
	O. Air (6598492) PA1667-FN +
	I. Air (6598362) PA2489
645	Lube (6675517) B163
	Hydrostatic (6598903) BT8861
	Can-Type Fuel (3885315B) BF825
	O. Air (6598492) PA1667-FN +
	I. Air (6598362) PA2489
S650, T650 w/Kubota V3307 (3.3L) Eng. (Interim Tier 4)	Lube (6678233) B1434
	Fuel/Water Separator (6667352) BF1257
653	Lube (6661011) B7167
	Hydrostatic (6661248) BT8840-MPG
	Fuel/Water Separator (6667352) BF1257
	Radial Seal O. Air (6666333) RS3988
	Radial Seal I. Air (6666334) RS3703
700, 720 w/Wisconsin VH4D Eng.	Mason Jar Screw Neck B-P Lube (To S/N 5984980) (6513641) T308-M
	Lube (S/N 5984980-up) (6599587) BT341
	Hyd. (6515541) BT839-10

BOBCAT Loaders (cont'd.)	
700, 720 w/Wisconsin VH4D Eng. (cont'd.)	Hyd. (6552507) BT287
	In-Line Fuel (Gas) (6511393) BF833-K2 +
	Air (6646494) PA1690-FN +
721 w/Deutz F2L411D Eng.	Lube (6511793) B178
	Hyd. (6515541) BT839-10
	Hyd. (6552507) BT287
	Fuel Spin-on (4121609) BF790
	In-Line Fuel (6511393) BF833-K2 +
	Air (6598491) PA1690-FN +
722 w/Ford 4-98 Eng.	Lube (6513601) BT223
	Hyd. (6515541) BT839-10
	Hyd. (6552507) BT287
	Fuel (6511393) BF833-K2 +
	Air (6646494) PA1690-FN +
V723 Versahandler w/Perkins 4.4L Eng.	5 9/32 In. Lube (6511766) BT216
	7 1/8 In. Lube (2654407) BT237
	Fuel Ele. (Must Convert to Spin-on, Add FD7926) (26560201) BF7925
	Radial Seal O. Air (6910725) RS3922
	Radial Seal I. Air (6910726) RS3923
730 w/Wisconsin Eng.	Mason Jar Screw Neck B-P Lube (To S/N 5984980) (6513641) T308-M
	Lube (S/N 5984980-up) (6599587) BT341
	Hyd. (6515541) BT839-10
	Fuel (6512106) BF843
	Air (6646494) PA1690-FN +
731 w/Deutz F2L411 Eng.	Lube (6511793) B178
	Hyd. (6515541) BT839-10
	Fuel Spin-on (4121609B) BF790
	Air (6598491) PA1690-FN +
731 w/Deutz F2L511 Eng.	Lube (6511793) B178
	Hyd. (6515541) BT839-10
	Can-Type Fuel (3885315B) BF825
	O. Air (6598491) PA1690-FN +
	I. Air (6598222) PA2535
	Single Air (6598491) PA1690-FN +
732 w/Ford 4-98 Eng.	Lube (6513601) BT223
	Hyd. (6515541) BT839-10
	Fuel (6512106) BF843
	Air (6646494) PA1690-FN +
741 w/Deutz F2L511 Eng.	Lube (6511793) B178
	Hyd. (To S/N 15000) (6515541) BT839-10
	Hyd. (S/N 15001-up) (6598903) BT8861
	Can-Type Fuel (3885315B) BF825
	O. Air (6598492) PA1667-FN +
	I. Air (6598362) PA2489
742 w/Ford 4 Cyl. 98 Eng.	Lube (6513601) BT223
	Hyd. (To S/N 15000) (6515541) BT839-10
	Hyd. (S/N 15000-up) (6598903) BT8861
	Fuel (To S/N 20572) (6512106) BF843
	Fuel (S/N 20572-up) (6511393) BF833-K2 +
	Air (6646494) PA1690-FN +
742 w/Mitsubishi Eng.	Lube (6632745) B173-S
	Hyd. (To S/N 15000) (6515541) BT839-10
	Hyd. (S/N 15000-up) (6598903) BT8861
	Fuel (To S/N 20572) (6512106) BF843
	Fuel (S/N 20572-up) (6511393) BF833-K2 +

BOBCAT Loaders (cont'd.)	
742 w/Mitsubishi Eng. (cont'd.)	Air (6646494) PA1690-FN +
742B w/Mitsubishi 4 Cyl. 4G32 Eng.	Lube (6632745) B173-S
	Hyd. (6598903) BT8861
	Fuel (6511393) BF833-K2 +
	Air (6646494) PA1690-FN +
743 w/Kubota V1702 Eng.	Lube (6675517) B163
	Hyd. (To S/N 15000) (6515541) BT839-10
	Hyd. (S/N 15000-up) (6598903) BT8861
	Can-Type Fuel (3885315B) BF825
	O. Air (6598492) PA1667-FN +
	I. Air (6598362) PA2489
743B, 743DS w/Kubota Eng.	Lube (3974896B) B233
	Hydrostatic (6598903) BT8861
	Can-Type Fuel (3885315B) BF825
	O. Air (6598492) PA1667-FN +
	I. Air (6598362) PA2489
751 w/Kubota V1903 Eng.	Some Lube (U.S. Thread) (6675517) B163
	Some Lube (Metric Thread) (6661011) B7167
	Hyd. (6661248) BT8840-MPG
	Fuel/Water Separator (6667352) BF1257
	Axial Seal O. Air (6598492) PA1667-FN +
	Axial Seal I. Air (6598362) PA2489
	Radial Seal O. Air (6666333) RS3988
	Radial Seal I. Air (6666334) RS3703
751 w/Peugeot Eng.	Lube (6661011) B7167
	Hydrostatic (6661248) BT8840-MPG
	Fuel/Water Separator (6667352) BF1257
	Radial Seal O. Air (6666333) RS3988
	Radial Seal I. Air (6666334) RS3703
751G w/Kubota V1903 Eng.	Lube (6675517) B163
	Hyd. Spin-on (6661248) BT8840-MPG
	Fuel/Water Separator (6667352) BF1257
	O. Air (6598492) PA1667-FN +
	I. Air (6598362) PA2489
752	Hydrostatic (6661248) BT8840-MPG
753, 753G, 763, 763G w/Kubota V2203 Eng.	Lube (6675517) B163
	Hyd. (6661248) BT8840-MPG
	Fuel/Water Separator (6667352) BF1257
	O. Air (6598492) PA1667-FN +
	I. Air (6598362) PA2489
	Cab Air (G Series Heater) (6677983) PA5618
T770 w/Kubota V3800T Eng.	Fuel/Water Separator (6667352) BF1257
773, 773G w/Kubota V2203 Eng.	Lube (6675517) B163
	Hyd. (6661248) BT8840-MPG
	Fuel/Water Separator (6667352) BF1257
	O. Air (6598492) PA1667-FN +
	I. Air (6598362) PA2489
	Cab Air (G Series Heater) (6677983) PA5618
825 w/Perkins 4.108 Eng.	Lube Spin-on (6511766) BT216
	Hyd. (6552507) BT287
	Hyd. (6591038) [2] BT387-10
	Can-Type Fuel (3885315) BF825
	Air (889098) PA1690-FN +
843, 843B w/Isuzu 4JB1 Eng.	Lube (6659329) B7082

Check Original Equipment Numbers in Parentheses.

+ See Product Guide for Variations of This Number.

BOBCAT Loaders (cont'd.)	
843, 843B w/Isuzu 4JB1 Eng. (cont'd.)	
Hyd. (6599543)	BT8844
High HP Hyd. (6630977)	BT8840-MPG
Hydrostatic (6598903)	BT8861
Can-Type Fuel (3885315)	BF825
O. Air (6598492)	PA1667-FN +
I. Air (6598362)	PA2489
843 w/Perkins 4.154 Eng.	
Lube (960698)	BT237
Hyd. (To S/N 13000) (6559458)	BT365
Hyd. (S/N 13000-23999) (6598903)	BT8861
Hyd. (S/N 15000-up) (6599543)	BT8844
Trans. (233333)	PT729
Can-Type Fuel (3885315B)	BF825
Fuel Spin-on (6599194)	BF940
O. Air (6598492)	PA1667-FN +
I. Air (6598362)	PA2489
S850 w/Kubota V3800DI-T Eng. (Tier 3)	
Lube (6678233)	B1434
Fuel/Water Separator (6667352)	BF1257
853, 853H w/Isuzu 4JB1 Eng.	
Lube (6659329)	B7082
Hydrostatic (6661248)	[2] BT8840-MPG
Fuel/Water Separator (6667352)	BF1257
O. Air (6598492)	PA1667-FN +
I. Air (6598362)	PA2489
863, 863H w/Isuzu 4JB1 Eng.	
Lube (6659329)	B7082
Hyd. (6661248)	BT8840-MPG
Hydrostatic (6661248)	BT8840-MPG
Fuel/Water Separator (6647773)	BF1257
Radial Seal O. Air (6666375)	RS3542
Radial Seal I. Air (6666376)	RS3543
863, 863G, 864, 864G w/Deutz BF4M1011F Eng.	
Lube (6665603)	B228
Hydrostatic (6661248)	BT8840-MPG
Fuel/Water Separator (6667352)	BF1257
Radial Seal O. Air (6666375)	RS3542
Radial Seal I. Air (6666376)	RS3543
Cab Air (Heater) (6677983)	PA5618
M870 Dozer w/Cummins NT855 Eng.	
F-F Lube Spin-on	B196 +
B-P Lube Ele.	C750-E +
Hyd. (6552507)	BT287
Fuel Spin-on	BF957 +
O. Air	PA1886 +
I. Air	PA1904
Cab Air	PA1902-FN +
Coolant	BW5137
T870 w/Kubota V3800DI-T Eng. (Tier 3)	
Lube (6678233)	B1434
Fuel/Water Separator (6667352)	BF1257
873, 873G, 873H, 883, 883G w/Deutz BF4M1011F Eng.	
Lube (6665603)	B228
Hydrostatic (6661248)	BT8840-MPG
Fuel/Water Separator (6667352)	BF1257
Radial Seal O. Air (6666375)	RS3542
Radial Seal I. Air (6666376)	RS3543
Cab Air (Heater) (6677983)	PA5618
943 w/Perkins Eng.	
Lube (6511766)	BT216
Hyd. (To S/N 12001) (6630977)	BT8840-MPG
Hyd. (To S/N 12001) (6661248)	BT8840-MPG
Charge Hyd. (S/N 12001-up) (6598903)	BT8861
Hyd. (S/N 12001-up) (6516722)	BT839
Can-Type Fuel (3885315)	BF825
In-Line Fuel (6511393)	BF833-K2 +

BOBCAT Loaders (cont'd.)	
943 w/Perkins Eng. (cont'd.)	
O. Air (6630939)	PA2360-FN +
I. Air (6630940)	PA2487
953 w/Perkins 3.9L Eng.	
Lube (6511766)	BT216
Hyd. Lift (6598903)	BT8861
Hyd. (6516722)	BT839
Hydrostatic (6661248)	[2] BT8840-MPG
Can-Type Fuel (3885315B)	BF825
In-Line Fuel (6511393)	[2] BF833-K2 +
O. Air (6630939)	PA2360-FN +
I. Air (6630940)	PA2487
963, 963G w/Perkins 1004-4 Eng.	
Lube (6511766)	BT216
Hyd. (6668819)	BT8851-MPG
Hyd. (963G) (6516722)	BT839
P. Fuel (6671649)	BF7681-D
S. Fuel (6670996)	BF7674-D
O. Air (6681474)	LL1681-FN +
I. Air (6681475)	PA2570
Cab Air (963G Heater) (6677983)	PA5618
970 w/Perkins Eng.	
Lube Spin-on (6511766)	BT216
Hyd. (6511197)	PT207-HD10 +
Fuel (3885315B)	BF825
Air (6519066)	PA1684
M970 w/Continental F227 Eng.	
Lube Ele. (854571)	P40
Lube Spin-on (6599587)	BT341
Hyd. (6511197)	PT207-HD10 +
In-Line Fuel (6511393)	BF833-K2 +
Air (6519066)	PA1684
974 w/Perkins 4.236 Eng.	
Lube Spin-on (6511766)	BT216
Hyd. Ele. (6511197)	PT207-HD10 +
Hyd. Spin-on (6515541)	[2] BT839-10
2 13/16 In. Can-Type Fuel (3885315)	[2] BF825
4 13/32 In. Can-Type Fuel (961048)	[2] BF884
O. Air (S/N 12704-up) (4280099)	LL2418-FN +
I. Air (S/N 12704-up) (6598898)	PA2332
Single Std. Air (To S/N 12704) (6519066)	PA1684
Single Radial Seal Air (To S/N 12704) (6666333) ..	RS3988
975 w/JD 4-276 Eng.	
Lube Spin-on (6511730)	BT259
Hyd. Ele. (6511197)	PT207-HD10 +
Hyd. Spin-on (6515541)	[2] BT839-10
Box-Style Fuel (To S/N 12597, To S/N 421307) (6511550)	BF909
O. Air (4280099)	LL2418-FN +
I. Air (6598898)	PA2332
Single Std. Air (To S/N 12597) (6519066)	PA1684
Single Radial Seal Air (To S/N 12597) (6666333) ..	RS3988
980 Loader w/Cummins 4BT3.9 Eng.	
Lube (1992368B)	BT427
Hyd. Ele. (6511197)	PT207-HD10 +
Hyd. Spin-on (6515541)	BT839-10
P. Fuel/Water Separator (1992366)	BF1280 +
S. Fuel (1992367)	BF788
O. Air (4280099)	LL2418-FN +
I. Air (6598898)	PA2332
1074 w/Perkins Eng.	
Lube	BT216
Hyd. Spin-on (6515541)	BT839-10
Single Can-Type Fuel	BF825
Air	PA1684

BOBCAT Loaders (cont'd.)	
1075 Feller Buncher w/JD 4-276 Eng.	
Lube Spin-on	BT259
Hyd. Ele.	PT207-HD10 +
Hyd. Spin-on (6515541)	BT839-10
Box-Style Fuel	BF909
Air	PA1684
1080 w/JD 4-276 Eng.	
Lube	BT259
Hyd. Spin-on (6515541)	BT839-10
Box-Style Fuel	BF909
Air	PA1684
1213 w/Isuzu 4JB1 Eng.	
Lube (6659329)	B7082
Hyd. (6598903)	BT8861
Hydrostatic (6599543)	BT8844
Can-Type Fuel (3885315B)	BF825
O. Air (6598492)	PA1667-FN +
I. Air (6598362)	PA2489
1600 Series w/Kubota V1702-B Eng.	
Lube (6675517)	B163
Hyd. (6598903)	BT8861
Can-Type Fuel (3885315)	BF825
O. Air (6598492)	PA1667-FN +
I. Air (6598362)	PA2489
2000 w/Perkins 4.154 Eng.	
Lube (960698)	BT237
5 13/32 In. Hyd. (6515541)	BT839-10
7 3/16 In. Hyd. (6559458)	BT365
9 19/32 In. Hyd. (6598903)	BT8861
Can-Type Fuel (3885315)	BF825
O. Air (6598749)	PA2488-FN
I. Air (6598362)	PA2489
T2250 Telescopic Handler w/Kubota V3800-DI Turbo Eng.	
Lube (6678233)	B1434
Hyd. (6661248)	BT8840-MPG
Fuel/Water Separator (6667352)	BF1257
Radial Seal O. Air (6910725)	RS3922
Radial Seal I. Air (6910726)	RS3923
2400 Series w/Perkins Eng.	
Lube (6511766)	BT216
Hyd. (6598903)	BT8861
Can-Type Fuel (3885315)	[2] BF825
In-Line Fuel (6511393)	BF833-K2 +
O. Air (6630939)	PA2360-FN +
I. Air (6630940)	PA2487
2410 Series w/Perkins Eng.	
Lube (6511766)	BT216
Hyd. (6598903)	BT8861
Can-Type Fuel (3885315)	[2] BF825
In-Line Fuel (6511393)	BF833-K2 +
O. Air (6630939)	PA2360-FN +
I. Air (6630940)	PA2487
T2556, T2566 Telescopic Handlers w/Perkins 1004.40T Eng.	
Radial Seal O. Air (6910725)	RS3922
Radial Seal I. Air (6910726)	RS3923
3022 Trencher	
Hyd. (6598903)	BT8861
Fuel	BF833 +
3023 Trencher	
Lube	B233
Hyd. (6598903)	BT8861
T3571, T3571L Telescopic Handlers w/Perkins 1104C-44T Eng.	
Lube (369256)	B7156
Radial Seal O. Air (6910725)	RS3922

Check Original Equipment Numbers in Parentheses.

+ See Product Guide for Variations of This Number.

BOBCAT	
Loaders (cont'd.)	
T3571, T3571L Telescopic Handlers w/Perkins 1104C-44T Eng. (cont'd.)	
Radial Seal I. Air (6910726)	RS3923
7753 w/Kubota V2203 Eng.	
Lube (6675517)	B163
Hyd. (6661248)	BT8840-MPG
Fuel/Water Separator (6667352)	BF1257
O. Air (6598492)	PA1667-FN +
I. Air (6598362)	PA2489
8300 Turbo	
Lube (6665603)	B228
Hyd. (6661248)	BT8840-MPG
Fuel/Water Separator (6667352)	BF1257
Radial Seal O. Air (6666375)	RS3542
Radial Seal I. Air (6666376)	RS3543
8400	
Lube (Don. P552518)	B233
Hyd. (6661248)	BT8840-MPG
Fuel/Water Separator (6667352)	BF1257
O. Air (6681474)	LL1681-FN
I. Air (6681475)	PA2570
T35100, T35100L, T35100SL, T35120L, T35120SL w/Perkins 1104C-44T Eng.	
Lube (369256)	B7156
Radial Seal O. Air (6910725)	RS3922
Radial Seal I. Air (6910726)	RS3923
T40140 w/Perkins 1004.40T Eng.	
Lube (S/N 363211039-up) (369256)	B7156
Radial Seal O. Air (6910725)	RS3922
Radial Seal I. Air (6910726)	RS3923
TD40150 Telescopic Handler w/Perkins 1004.40T Eng.	
Lube	BT237
T40170 w/Perkins 1004.40T Eng.	
Lube (S/N 363311062-up) (369256)	B7156
Radial Seal O. Air (6910725)	RS3922
Radial Seal I. Air (6910726)	RS3923
BOBCAT	
Tractors	
CT120 w/20 HP Eng.	
Radial Seal Air (6673752)	RS3715
CT122 w/22 HP Eng.	
Radial Seal Air (6673752)	RS3715
CT225 w/27 HP Eng. (Interim Tier 4)	
Radial Seal O. Air (6666333)	RS3988
Radial Seal I. Air (6666334)	RS3703
CT230 w/30 HP Eng. (Interim Tier 4)	
Radial Seal O. Air (6666333)	RS3988
Radial Seal I. Air (6666334)	RS3703
CT235 w/Daedong 34 HP Eng. (Interim Tier 4)	
Radial Seal O. Air (6666333)	RS3988
Radial Seal I. Air (6666334)	RS3703
CT335 w/38 HP Eng. (Interim Tier 4)	
Radial Seal O. Air (6666333)	RS3988
Radial Seal I. Air (6666334)	RS3703
CT440 w/41 HP Eng. (Interim Tier 4)	
Radial Seal O. Air (6666333)	RS3988
Radial Seal I. Air (6666334)	RS3703
CT445, CT445SST w/45 HP Eng. (Interim Tier 4)	
Radial Seal O. Air (6666333)	RS3988
Radial Seal I. Air (6666334)	RS3703
CT450, CT450SST w/49 HP Eng. (Interim Tier 4)	
Radial Seal O. Air (6666333)	RS3988
Radial Seal I. Air (6666334)	RS3703

BOBCAT	
Utility Vehicles	
2100, 2100S w/Kawasaki 13 HP Eng.	
Lube (1016467)	B33
Air (1015426)	PA2160
2200 w/Honda GX620 Eng.	
Radial Seal Air (6672467)	RS3704
2200 w/Kawasaki Eng.	
Lube (1016467)	B33
Radial Seal Air (6672467)	RS3704
2200, 2200S, 2300 w/Kubota D722 Eng.	
Lube (6671057)	B1400
Fuel/Water Separator (6667352)	BF1257
Radial Seal Air (6672467)	RS3704
5600 Turbo Toolcat w/Kubota V2003T Eng. (Exc. S/N AOW011001, AOW111001)	
Lube (6675517)	B163
In-Line Hyd. (6516722)	BT839
Hyd. (6668819)	BT8851-MPG
Fuel/Water Separator (6667352)	BF1257
Radial Seal O. Air (6666333)	RS3988
Radial Seal I. Air (6666334)	RS3703
5600 Turbo w/Kubota V2003 Eng. (S/N AOW011001, AOW111001)	
Lube (6675517)	B163
In-Line Hyd. (6516722)	BT839
Hyd. (6668819)	BT8851-MPG
Fuel/Water Separator (6667352)	BF1257
5610 Toolcat w/Kubota V2003 Eng.	
Lube (6675517)	B163
In-Line Hyd. (6516722)	BT839
Hyd. (6668819)	BT8851-MPG
Fuel/Water Separator (6667352)	BF1257

BOLENS	
Tractors	
G10, G14, H16 w/Kohler Eng.	
Air (236840)	PA677
G10, G14, H16 w/Tecumseh Eng.	
Air (32008)	PA678
GT16, QT16 w/Onan Eng.	
Hydrostatic Drive	B163
HT18 w/Kohler K482S Eng.	
Hydrostatic Drive	B163
Air (277138)	PA2064
HT20 w/Kohler K532S Eng.	
Lube (277233)	B243
Hydrostatic Drive (To S/N 0100100)	B163
Hydrostatic Drive (S/N 0100100-0200000)	B233
Air (277138)	PA2064
140	
Air (236840)	PA677
G152, G172 w/Mitsubishi Eng.	
Lube	B227
Fuel Ele.	PF7545
Air	PA1865-FN
166 w/Briggs & Stratton Eng.	
Hydrostatic Drive	B163
180 w/Kohler K482S Eng.	
Lube (277233)	B243
Air (277138)	PA2064
G192, G194	
Fuel Ele. (1862499)	PF937
194, 197, 198 w/Wisconsin Eng.	
Hydrostatic Drive	B163
G242	
Lube	B243

BOLENS	
Tractors (cont'd.)	
850, 900 w/Wisconsin Eng.	
Trans.	BT8301
Air	PA1859
1000, 1050, 1053, 1054 w/Wisconsin Eng.	
Air (LO173B)	PA1859
1055 w/Tecumseh HH100 Eng.	
Air (32008)	PA678
1058 w/Briggs & Stratton 11 HP Eng.	
Hydrostatic Drive	B163
1220 w/Tecumseh HH140 Eng.	
Air (32008)	PA678
1225, 1250 w/Wisconsin S12 Eng.	
Hydrostatic Drive	B163
Air (LO175B)	PA1858
1225 w/Wisconsin TRA12D Eng.	
Hydrostatic Drive	BT8301
Air	PA1859
1256 w/Wisconsin TRA12D Eng.	
Hydrostatic Drive	B163
Air (LO173B)	PA1859
Air (LO175B)	PA1858
1257 w/Tecumseh HH120 Eng.	
Hydrostatic Drive	B163
Air (32008)	PA678
1258 w/Tecumseh OH120 Eng.	
Hydrostatic Drive	B163
Air (32008)	PA678
1260 w/Tecumseh OH120 Eng.	
Air (32008)	PA678
1453 w/Tecumseh HH140 Eng.	
Air (32008)	PA678
1455 w/Wisconsin Eng.	
Hydrostatic Drive	B163
Air (LO175B)	PA1858
1456, 1461 w/Lauson-Tecumseh Eng.	
Air	PA678
1476 w/Wisconsin Eng.	
Hydrostatic Drive	B163
Air (LO173B)	PA1859
Air (LO175B)	PA1858
1477 w/Wisconsin S14D Eng.	
Hydrostatic Drive	B163
Air (LO175B)	PA1858
1502, 1504 w/Mitsubishi Eng.	
Lube	B227
Fuel Ele.	PF7545
Air (1872002)	PA1865-FN
1556	
Air	PA678
1656, 1658 w/Tecumseh Eng.	
Hydrostatic Drive	B163
Air (32008)	PA678
1660 w/Kohler Eng.	
Hydrostatic Drive	B163
1661 w/Lauson-Tecumseh OH160 Eng.	
Air	PA678
1666 w/Kohler KT17 Eng.	
Trans.	BT8301
Air	PA2069
1666 w/Onan Eng.	
Hydrostatic Drive	B163
1702, 1704 w/Iseki Eng.	
Lube	B227

Check Original Equipment Numbers in Parentheses.

* See Product Guide for Variations of This Number.

BOLENS	
Tractors (cont'd.)	
1702, 1704 w/Iseki Eng. (cont'd.)	
Fuel Ele. (1876440)	PF7545
Air (1872002)	PA1865-FN
1858 w/Tecumseh OH180 Eng.	
Hydrostatic Drive	B163
Air (32008)	PA678
1886 w/Kohler 18 HP Eng.	
Lube (277233)	B243
Hydrostatic Drive	B163
Air	PA2064
2086, 2087 w/Kohler K532S Eng.	
Lube Spin-on	B243
Hydrostatic Drive	B163
Air (277138)	PA2064
2389 w/Kohler K582S Eng.	
Lube	B243
Hydrostatic Drive	B163
Air	PA2069

BOLINDER	
Marine Engines	
1051, 1052	
Lube (7405434)	P41
Fuel (6605860)	PF834 +
1053BR, 1054BR	
Lube (6603379)	P235

BOLINDER-MUNKTELL	
Tractors	
BM Teddy	
Lube	P174
BM24/25	
Fuel Ele.	PF838
BM31/34	
Lube	P42
BM35, BM36, BM55, T55	
Lube	P235
Fuel Ele.	PF231
Fuel Ele.	PF950 +
BM100, BM200, BM210	
Lube	P174
Fuel	[2] PF834 +
VHK110A Road Grader w/D67 Eng.	
Lube	B2 +
BM113 Boxer	
Lube Spin-on	BT251
Fuel Ele. (1965-on)	PF820-S
BM230 Victor	
Fuel Ele.	PF838
BMB230 Bamse	
Fuel	PF834 +
BM320 Buster	
Lube	PT108
BM350 Boxer	
Lube Ele.	P235
Lube Spin-on	BT251
Fuel Ele. (To 1965)	PF834 +
Fuel Ele. (1965-on)	PF820-S
BM400	
Lube	PT108
BM470 Bison	
Lube	P235
LM621, LM641 Loaders w/Perkins Eng.	
Lube	BT237

BOLINDER-MUNKTELL	
Tractors (cont'd.)	
LM645 Loader	
Lube	BT251
Fuel	[2] PF834 +

BOMAG
(Also See Buffalo-Springfield or Koehring)

BOMAG	
Graders	
BG90A	
Hyd. (M.P. Filtri CS100P10A)	[2] BT351
BG110T, BG110TA-2 w/Perkins 1004-40T, 1004-40TW Engs.	
Lube	BT216
BG160TA w/Perkins 1006-60T Eng.	
Lube (2654403)	[2] BT216
BG190T w/Perkins 1006-60TW Eng.	
Lube	[2] BT216

BOMAG	
Paving Equipment	
BW4, BW4A, BW4S Rollers w/Deutz F3L912, F4L912 Engs.	
Lube Spin-on	BT292
Fuel Spin-on	BF988
O. Air (5821013)	PA2845
I. Air (5821015)	PA2837
KB4 Packall w/Cummins 6V352 Eng.	
Air	PA1637-FN +
BW6, BW6A, BW6S Rollers w/Deutz F3L912, F4L912 Engs.	
Lube Spin-on	BT292
Fuel Spin-on	BF988
O. Air (5821013)	PA2845
I. Air (5821015)	PA2837
BW10, BW10A, BW10S w/Deutz F3L912, F4L912 Engs.	
Lube Spin-on	BT292
Fuel Spin-on	BF988
O. Air (5821013)	PA2845
I. Air (5821015)	PA2837
BW10AS Roller w/Cummins 4BT3.9 Eng.	
Lube	BT427
P. Fuel/Water Separator	BF1280 +
S. Fuel	BF788
BW12R Roller w/Cummins 4B3.9 Eng.	
Lube	BT427
P. Fuel/Water Separator	BF1280 +
S. Fuel	BF788
Opt. Fuel/Water Separator	BF1226
Coolant	BW5071
BW15, BW15A, BW15S Rollers w/Deutz F6L912 Eng.	
Lube Spin-on	B236 +
Fuel Spin-on	BF988
O. Air (5821012)	PA2405
I. Air (5821014)	PA2835
BW15R, BW20R Rollers w/Deutz F6L912 Eng.	
Lube Spin-on (5710634)	B236 +
Hyd. Ele. (7993014)	H9074
Fuel Spin-on (5711730)	BF988
O. Air (5821013)	PA2845
BW16R Roller w/Cummins 4BT3.9 Eng.	
Lube	BT427
P. Fuel/Water Separator	BF1280 +
S. Fuel	BF788

BOMAG	
Paving Equipment (cont'd.)	
BW16R Roller w/Cummins 4BT3.9 Eng. (cont'd.)	
Opt. Fuel/Water Separator	BF1226
BW20, BW20R Rollers w/Cummins 4B3.9 Eng.	
Lube	BT427
P. Fuel/Water Separator	BF1280 +
S. Fuel	BF788
BW22CA Roller w/Deutz BF6L913 Eng.	
Lube Spin-on	B218
Single Fuel Spin-on	BF988
BW22CA Roller w/GMC 6V-53 Eng.	
F-F Lube Ele.	P20-HD +
P. Fuel Sock	F916-C
S. Fuel Ele.	PF906
BW24R Roller w/Cummins 4BT3.9 Eng.	
Lube	BT427
BW27RH Pneumatic Tire Roller w/Deutz TCD2012 L04 Eng.	
Lube (5710640)	B236 +
Fuel (5716779)	BF900
Fuel/Water Separator (5825015)	BF9867-O
Air Dryer (4324100202)	BA5374
BW38, BW38S, BW58, BW58S Rollers w/Deutz F3L912, F4L912 Engs.	
Lube Spin-on	BT292
Fuel Spin-on	BF988
BW62H, BW65HS Rollers w/Hatz 1D41S Eng.	
Air (5727220)	PA4166
BW75AD, BW75ADL, BW90ADL, BW100AD, BW100ADL Rollers w/Deutz F1L210D Eng.	
Lube	B233
Fuel	BF790
BW80AD, BW80ADS Rollers w/Kubota D722 Eng.	
Lube (5727382)	P7259
Hyd. (5824012)	PT9330-MPG
Fuel (5727894)	BF7736
Air (5740144)	PA1865-FN
BW80AD-2, BW80ADH-2 Roller w/Kubota D722 Eng.	
Lube (15853-32430)	B7285
Hyd. (7993022)	H9071
In-Line Fuel (12581-43012)	BF840-K1 +
Fuel Ele. (15231-43560)	PF872
Air (15852-11080)	PA3664-FN
BW82, BW82S Rollers w/Deutz F6L912 Eng.	
Lube Spin-on	B236 +
Fuel Spin-on	BF988
BW85T Roller	
Radial Seal O. Air	RS3954
Radial Seal I. Air	RS3547
LA88 w/Two GMC 6-71 Engs.	
F-F Lube Ele.	[2] P20-HD +
P. Fuel Sock	[2] F916-C
S. Fuel Ele.	[2] PF902
BW90A, BW90AD Rollers w/Hatz Z790, E950 Engs.	
Lube (5727381)	B163
BW90AD-2 Roller w/Kubota D722 Eng.	
O. Air (15852-11082)	PA3664-FN
BW100AC, BW100AD Rollers w/Deutz F1L511, F2L511 Engs.	
Lube (5710632)	B178
Fuel (5711730)	BF988
BW100AD, BW100ADL Rollers w/Hatz Z790, E950 Engs.	
Lube (5710632)	B178

OFF-HIGHWAY

Check Original Equipment Numbers in Parentheses.

* See Product Guide for Variations of This Number.

BOMAG	
Paving Equipment (cont'd.)	
BW100AD-2 Roller	
Lube (5711401)	B178
Hyd. (7993022)	H9071
Fuel Spin-on (5711729)	BF988
Air (5821086)	PA2422
BW100AD-3 Roller w/Deutz F2L1011 Eng.	
Lube (5710631)	B7290
Hyd. Ele. (7993022)	H9071
Fuel (5727894)	BF7736
Radial Seal Air (5821326)	RS3942
BW100AD-3 Roller w/Deutz F2L1011F Eng.	
Lube (5712600)	B7294
Hyd. Ele. (7993022)	H9071
Fuel (5711729)	BF988
Radial Seal Air (5821326)	RS3942
BW100AD-4 Roller w/Kubota Eng.	
Lube (17321-32430)	B7152
Hyd. Ele. (7993022)	H9071
In-Line Fuel (5727894)	BF7736
Fuel Spin-on (15221-43170)	BF940
Radial Seal O. Air (5821326)	RS3942
MPH100, MPH100R Stabilizers w/Detroit Diesel 8V-71 Eng.	
F-F Lube Ele.	P20-HD +
F-F Lube Spin-on.	B95 +
Hyd. Ele. (Gresen K23013)	PT207-10 +
Hyd. Ele. (Schroeder A10)	PT727-HD10
Hyd. Spin-on (Gresen K22001)	BT839-10
P. Fuel Spin-on.	BF5800 +
S. Fuel Spin-on.	BF5810 +
Air (Don. P117332)	PA1676-FN +
LA107 w/Two GMC 6-71 Engs.	
F-F Lube Ele.	[2] P20-HD +
P. Fuel Sock.	[2] F916-C
S. Fuel Ele.	[2] PF902
BW120AC, BW120AD, BW130AC, BW130AD Rollers w/Deutz F2L511 Eng.	
Lube (5710632)	B178
Fuel (5711730)	BF988
BW120AD-2 Roller	
Lube (5711401)	B178
Hyd. (7993022)	H9071
Fuel Spin-on (5711729)	BF988
Air (5821086)	PA2422
BW120AD-3 Roller w/Deutz F2L1011 Eng.	
Lube (5710631)	B7290
Hyd. Ele. (7993022)	H9071
Fuel (5727894)	BF7736
Air (5821086)	PA2422
BW120AD-3 Roller w/Deutz F2L1011F Eng.	
Lube (5712600)	B7294
Hyd. Ele. (7993022)	H9071
Fuel (5711729)	BF988
Radial Seal Air (5821326)	RS3942
BW120AD-4 Roller w/Kubota D1703 Eng.	
Lube (17321-32430)	B7152
Hyd. Ele. (7993022)	H9071
In-Line Fuel (5727894)	BF7736
Fuel Spin-on (15221-43170)	BF940
Radial Seal O. Air (5821326)	RS3942
Radial Seal I. Air (5821327)	RS3943
MPH121 w/Deutz Eng.	
Fuel (Mann WK842/2)	[2] BF5587-D
MPH122 Recycler/Stabilizer w/Deutz BF6M1015 Eng.	
Lube	B218

BOMAG	
Paving Equipment (cont'd.)	
MPH122-2 Stabilizer/Recycler w/Deutz TCD2015 V06 Eng.	
Fuel (1181245)	[2] BF900
O. Air (Mann C339203)	PA3606
I. Air (Mann CF2100)	PA3787
BW124DH-3, BW124PDH-3 Rollers w/Deutz F3L1011 Eng.	
Lube (Mann W77/2)	B7294
In-Line Fuel (Mann WK42/1)	BF840-K1 +
Fuel Spin-on (Mann WK842)	BF587-D+
Radial Seal Air (Mann C14200)	RS3942
BW124PDB Roller w/Deutz F3L1011 Eng.	
Lube	B178
Fuel	BF790
O. Air	PA2360-FN +
I. Air	PA2487
MPH125-2 Stabilizer/Recycler w/Deutz TCD2015 V06 Eng.	
Fuel (1181245)	[2] BF900
BW135AD, BW138AC, BW138AD Rollers w/Deutz F3L1011 Eng.	
Lube (5710631)	B7290
Hyd. Ele. (7993022)	H9071
In-Line Fuel (5727894)	BF7736
Fuel (5711729)	BF988
O. Air (5821086)	PA2422
I. Air (5821304)	PA3684
BW141AC, BW141AD, BW142PDB, BW154 Rollers w/Deutz F4L912 Eng.	
Lube (5710639)	BT292
Trans. (5821212)	BT735
Fuel	BF988
O. Air (5821013)	PA2845
I. Air (5821015)	PA2837
Air (5821301)	PA2772
BW141AD-2, BW142D-2 Rollers w/Deutz BF4L1011, F4L1011 Engs.	
Lube	B178
Fuel	BF790
BW142, BW142D, BW142PD Rollers w/Deutz F3L912 Eng.	
Lube (5710639)	BT292
Hyd. (5821220)	BT735
Fuel (5711730)	BF988
O. Air (5821301)	PA2772
BW144ADMK1, BW144ADMK2, BW151AC, BW151AD, BW154AC, BW154AD Rollers	
Lube (5710634)	B236 +
Fuel (5711730)	BF988
O. Air (5821013)	PA2845
I. Air (5821015)	PA2837
BW145-3, BW145DH-3, BW145PDH-3 Rollers w/Deutz BF4L1011 Eng.	
Lube	B178
Radial Seal I. Air (5730135)	RS3545
BW151AD-2 Roller w/Deutz BF4L1011 Eng.	
Lube	B178
Fuel	BF790
O. Air	PA2767
I. Air	PA3686
BW151AD-4 Roller w/Deutz BF4M2011 Eng.	
Lube	B178
Fuel	BF790
O. Air	PA2767
I. Air	PA3686

BOMAG	
Paving Equipment (cont'd.)	
BW156D-3, BW156DH-3, BW156PDH-3 Rollers w/Cummins 4B3.9 Eng.	
Lube	BT427
P. Fuel/Water Separator	BF1280 +
S. Fuel	BF788
Opt. Fuel/Water Separator	BF1226
BG160TA Grader w/Perkins 1006-6T Eng.	
Lube	[2] BT216
Can-Type Fuel	BF825
BW160-66ADMK1, BW160A, BW160AD, BW160ADMK1, BW160ADMK2, BW160ADMK3 Rollers w/Deutz F4L912 Eng.	
Lube Spin-on (5710639)	BT292
Trans. (5821212)	BT735
Fuel Spin-on (5711730)	BF988
O. Air (5821013)	PA2845
I. Air (5821015)	PA2837
BW160AS Roller w/Deutz F4L912 Eng.	
Lube Spin-on (A1H4123)	BT292
Trans. (5821212)	BT735
Fuel Spin-on	BF988
O. Air (5821013)	PA2845
I. Air (5821015)	PA2837
BW161AC, BW161AD Rollers w/Deutz F4L913 Eng.	
Lube Spin-on (5710639)	BT292
Fuel Spin-on (5711730)	BF988
BW161AD, BW161AD-2 Rollers w/Deutz BF4L913 Eng.	
Lube	B236 +
Fuel	BF988
O. Air	PA2845
I. Air	PA2837
BW162A Roller	
Lube (5710640)	B236 +
Hyd. (5821212)	BT735
Fuel (5711730)	BF988
O. Air (5821013)	PA2845
I. Air (5821015)	PA2837
BW164AC, BW164AD Rollers w/Deutz F4L913 Eng.	
Lube (5710639)	BT292
Fuel (5711730)	BF988
BW166DH-3, BW166PDH-3 Rollers w/Deutz BF4L1011 Eng.	
Lube	B178
BW170 Roller w/Detroit Diesel 3-53 Eng.	
F-F Lube Ele.	PT11 +
F-F Lube Spin-on	B105
P. Fuel Spin-on	BF592
S. Fuel Spin-on	BF593
BW170 Roller w/Deutz F4L412 Eng.	
Lube	BT292
P. Fuel	BF586-D+
S. Fuel	BF587-D+
Single Fuel	BF988
BW170 Roller w/Deutz F4L912 Eng.	
Lube (5710639)	BT292
Hyd. (5821212)	BT735
Fuel (5711730)	BF988
BW172, BW172D, BW172PD Rollers w/Deutz F4L912 Eng.	
Lube (5710639)	BT292
Trans. (5821220)	BT735
Fuel (5711730)	BF988
O. Air (5821301)	PA2772

Check Original Equipment Numbers in Parentheses.

* See Product Guide for Variations of This Number.

BOMAG Paving Equipment (cont'd.)	BOMAG Paving Equipment (cont'd.)	BOMAG Paving Equipment (cont'd.)
BW172D-2, BW172PD-2, BW172PDB-2 Rollers w/Deutz BF4L1011 Eng.	BW211, BW211A, BW211AB, BW211AD, BW211B Rollers w/Deutz F6L912 Eng. (cont'd.)	BW216D-3, BW216DH-3, BW216PDH-3 Rollers w/Deutz BF6M1013 Eng.
Lube B178	Fuel (5711730) BF988	Lube B236 +
Hyd. (7993014) H9074	O. Air (5821012) PA2405	Fuel BF988
Fuel BF790	I. Air (5821014) PA2835	BW217D, BW217PD Rollers w/Deutz F6L413 Eng.
O. Air PA2423	BW211D-3 Roller w/Perkins Eng.	Lube (5710634) B236 +
I. Air PA3685	Lube BT216	Trans. (5821212) BT735
BW177AD-3, BW177D-3, BW177DH-3, BW177PDB-3 Rollers w/Cummins 3.9L Eng.	BW211D-40 Roller w/Deutz TCD2013 Eng.	Fuel (5711730) BF988
Lube BT427	Fuel/Water Separator (5825010) BF1391-O	Some Fuel (5711732) BF900
P. Fuel/Water Separator BF1280 +	BW211PD-3 Roller w/Deutz BF4M2012C Eng.	O. Air (5821018) PA2474
S. Fuel BF788	Lube (846080160) B236 +	I. Air (5821019) PA2836
Opt. Fuel/Water Separator BF1226	Hyd. Ele. (7993014) H9074	O. Air (5821012) PA2405
BW178D-3, BW178DH-3, BW178PHD-3, BW179D-3, BW179DH-3, BW179PHD-3 Rollers w/Cummins 4BT3.9 Eng.	Fuel (5712817) BF988	I. Air (5821014) PA2835
Lube BT427	Square Fuel/Water Separator (5713908) BF7912	BW219DH-3, BW219PDH-3 Rollers w/Deutz BF6M1013 Eng.
P. Fuel/Water Separator BF1280 +	Radial Seal O. Air (5821147) RS3992	Lube B236 +
S. Fuel BF788	Radial Seal I. Air (5821148) RS3993	Fuel BF988
BW180AD Roller w/Cummins 3.9L Eng.	BW212, BW212B, BW212D, BW212DH, BW212PD, BW212SB Rollers w/Deutz F6L912 Eng.	BW219 DH-4
Lube BT427	Lube B236 +	Lube (5710640) B236 +
P. Fuel/Water Separator BF1280 +	Fuel (5711730) BF988	Hyd. Ele. (7993014) H9074
S. Fuel BF788	O. Air (5821012) PA2405	Fuel (5712817) BF988
Opt. Fuel/Water Separator BF1226	I. Air (5821014) PA2835	Fuel (5825010) BF1391-O
BW200, BW200E, BW201AD Rollers w/Deutz F3L912, F4L912 Eng.	BW212D-2 Roller	Radial Seal O. Air (5821149) RS3994
Lube Spin-on (5710639) BT292	O. Air PA2474	Radial Seal I. Air (5821150) RS3995
Fuel (5711730) BF988	I. Air PA2836	BW220A, BW220AD Rollers w/Detroit Diesel 6V-53 Eng.
O. Air (5821013) PA2845	BW212D-3, BW212PD-3 Rollers w/Deutz BF6M1012 Eng.	F-F Lube Ele. P20-HD +
I. Air (5821015) PA2837	Lube B236 +	F-F Lube Spin-on B95 +
BW201AD, BW202ADH, BW202ADH-2 Rollers w/Deutz BF4L913 Eng.	3 15/32 In. Fuel BF790	P. Fuel Spin-on BF5800 +
Lube (5710640) B236 +	4 27/32 In. Fuel BF988	S. Fuel Spin-on BF5810 +
Fuel (5711730) BF988	BW213, BW213A, BW213AD, BW213D Rollers w/Deutz F6L912 Eng.	BW220AD Roller w/Deutz BF6L913 Eng.
O. Air (5821013) PA2845	Lube (5710634) B236 +	Lube B218
I. Air (5821015) PA2837	Fuel (5711730) BF988	P. Fuel BF586-D+
BW202AD Roller w/Deutz BF4L913 Eng.	O. Air (5821012) PA2405	S. Fuel BF587-D+
Lube (5710640) B236 +	I. Air (5821014) PA2835	Single Fuel BF988
Fuel (5711730) BF988	BW213AD-3, BW213D-3, BW213DH-3, BW213PDH-3 Rollers w/Perkins 1006-60T Eng.	BW225D-3, BW225PD-3 Rollers w/Deutz BF6M1013 Eng.
O. Air (5821013) PA2845	Lube [2] BT216	Lube B236 +
I. Air (5821015) PA2837	BW213D, BW213PD, BW213PDB Rollers w/Deutz BF6L913 Eng.	Fuel BF988
BW202AD-H2 Roller w/Deutz BF4L913 Eng.	Lube B218	K300, K301, K401 w/Cummins V504C Eng.
Lube (5710640) B236 +	Fuel BF988	F-F Lube Ele. P998
Fuel (5711730) BF988	O. Air (5821018) PA2474	F-F Lube Spin-on B205
O. Air (Mann C17225) PA3752	I. Air (5821019) PA2836	B-P Lube Ele. C704-L +
I. Air (5821015) PA2837	BW213PDB-3 Roller w/Cummins 5.9L Eng.	B-P Lube Spin-on BF577
BW210 Roller w/Allis Chalmers 2900 MK II Diesel Eng.	Lube BT339 +	Fuel Spin-on BF957 +
Lube Spin-on [2] BT564	P. Fuel/Water Separator BF1280 +	Opt. Fuel/Water Separator BF1212 +
Fuel Spin-on BF962	S. Fuel BF788	Coolant Spin-on BW5071
Air PA1636-FN +	Opt. Fuel/Water Separator BF1226	K300 w/Deutz BF6L913 Eng.
Coolant Spin-on BW5136	BW214D Roller w/Deutz Eng.	Lube Spin-on B218
BW210, BW210A, BW210D, BW210DP Rollers w/Deutz F6L912 Eng.	Lube B236 +	Fuel BF988
Lube (5710634) B236 +	Fuel BF988	K301 w/Cat 3145 Eng.
Single Fuel Spin-on (5711730) BF988	O. Air (5821018) PA2474	Lube [2] BT364
O. Air (5821012) PA2405	I. Air (5821019) PA2836	Fuel Spin-on BF970
I. Air (5821014) PA2835	BW214DH-3, BW214PDH-3 Rollers w/Perkins 1006-60T Eng.	K301 w/Cummins NT855C Eng.
BW210A, BW213, BW214 Rollers w/Detroit Diesel 4-53 Eng.	Lube [2] BT216	F-F Lube (31701670) B196 +
F-F Lube Ele. P20-HD +	BW215D, BW215PD Rollers w/Deutz F6L413 Eng.	B-P Lube (31780104) BF577
P. Fuel Sock F916-C	Lube B236 +	Fuel Spin-on BF957-D+
3 5/8 In. S. Fuel Ele. PF906	Trans. (5821212) BT735	Air Breather PA643
7 13/16 In. S. Fuel Ele. PF902	Fuel (5711730) BF988	Coolant (31701010) BW5137
O. Air (5821012) PA2405	Some Fuel (5711732) BF900	K301 Series II w/Cummins V504C Eng.
I. Air (5821014) PA2835	O. Air (5821012) PA2405	F-F Lube Ele. P998
BW211, BW211A, BW211AB, BW211AD, BW211B Rollers w/Deutz F6L912 Eng.	I. Air (5821014) PA2835	B-P Lube Ele. C704-L +
Lube B236 +	BW216D-3, BW216DH-3, BW216PDH-3 Rollers w/Deutz BF6M1013 Eng.	Fuel Spin-on [2] BF957 +

Check Original Equipment Numbers in Parentheses.

* See Product Guide for Variations of This Number.

BOMAG	
Paving Equipment (cont'd.)	
K350, K350P, K351, K401, K451 w/Cummins NT855 Eng. (cont'd.)	
B-P Lube Ele.....	C750-E +
B-P Lube Spin-on.....	B7577
Hyd. (Don. P164699).....	PT9340-MPG
Fuel Spin-on.....	[2] BF957 +
Air Breather.....	PA643
Coolant.....	BW5071
K350, K350P, K351, K451 w/Detroit Diesel 6-71 Eng.	
F-F Lube Ele.....	P20-HD +
F-F Lube Spin-on.....	B95 +
P. Fuel Spin-on.....	BF5800 +
S. Fuel Spin-on.....	BF5810 +
MPH454R Recycler w/Cummins N14 Plus Eng.	
Dual-Flow Lube (Fleetguard LF9009).....	BD7309
Fuel/Water Separator.....	BF1259
BC462EB Soil Compactor w/Deutz TCD2013 L06 Eng.	
Fuel/Water Separator (5825015).....	BF9867-O
BC671RB, BC671RS, BC771RB, BC771RS w/Cummins M11 Eng.	
Dual-Flow Lube.....	BD103 +
Fuel/Water Separator.....	BF1212 +
BC672RB, BC772RB Dozers w/Deutz BF6M1015CP Eng.	
Lube.....	B218
K701 w/Cat 3408 Eng.	
Lube Spin-on.....	[2] B99 +
Fuel Spin-on.....	BF614 +
K701 w/Cummins KT1150 Eng.	
F-F Lube Spin-on.....	[2] B196 +
B-P Lube Ele.....	C750-E +
B-P Lube Spin-on.....	B7577
Fuel Spin-on.....	[2] BF957 +
K701 w/Detroit Diesel 8V-92 Eng.	
Lube Ele.....	P20-HD +
Lube Spin-on.....	B95 +
P. Fuel.....	BF5800 +
S. Fuel.....	BF5810 +
BW812, BW812A, BW1014A Rollers w/Deutz F5L912 Eng.	
Lube (5710634).....	B236 +
Fuel (5711730).....	BF988
S812, S1014 w/IHC UC263 Eng.	
Lube Ele.....	PT185
S812A, S1014A w/Detroit Diesel 3-53 Eng.	
F-F Lube Ele.....	P20-HD +
Hyd. Spin-on (Gresen K23018).....	BT387-10
P. Fuel Sock.....	F916-C
S. Fuel Ele.....	PF906
K850, K850P, K851 Compactors	
Hyd. (Don. P164699).....	PT9340-MPG
BW900-2 Roller w/Honda GX620 Eng.	
Lube.....	B227
BC972RB w/Deutz BF8M1015CP Eng.	
Lube.....	B218
S1014, S1014A w/Deutz F5L912 Eng.	
Lube Spin-on.....	B236 +
Hyd. Spin-on (Gresen K23018).....	BT387-10
Fuel Spin-on.....	BF988
Air (Don. P118160).....	PA1681-FN +
BC1172RB Compactor w/Deutz BF8M1015CP Eng.	
Lube (5710633).....	B218
Square Fuel/Water Separator (5713908).....	BF7912

BOMBARDIER	
Tractors	
Bombi	
Air.....	PA1681-FN +
Go-Tract w/Perkins Eng.	
P. Fuel (26560919).....	BF7674-D
S. Fuel (26560920).....	BF7681-D
Muskeg w/Chrysler 6 Cyl. 251 Eng.	
Lube.....	P73
Muskeg, Terrain Master w/Chrysler V8-318 Eng.	
Lube.....	P84-2
In-Line Fuel.....	BF840 +
Muskeg Carrier w/Perkins 1004-4T Eng.	
Lube.....	BT237
Can-Type Fuel.....	BF825
Muskeg w/Perkins Eng.	
P. Fuel (26560919).....	BF7674-D
S. Fuel (26560920).....	BF7681-D
Air.....	LL1681-FN +
Plus MP w/Cummins 6CTA8.3 Eng.	
F-F Lube.....	B205
Dual-Flow Lube.....	BD324
P. Fuel/Water Separator.....	BF1280 +
S. Fuel.....	BF788
SW, J5 w/Chrysler 6 Cyl. 251 Eng.	
Lube.....	P73
SW48 w/Perkins 4.236 Eng.	
5 9/32 In. Lube.....	BT216
7 1/8 In. Lube.....	BT237
Can-Type Fuel.....	BF825
SW48F, SW64F w/Ford 6-250 Eng.	
Lube Ele.....	P80 +
SW48FA w/Ford Eng.	
Lube.....	B2 +
Hyd. (Gresen K22002).....	BT839
Fuel.....	PF827
JW68	
Hyd.....	PT82-HD +
BR110 w/Perkins 4.236 Eng.	
5 9/32 In. Lube.....	BT216
7 1/8 In. Lube.....	BT237
Can-Type Fuel.....	BF825
BR180 w/Perkins 1006-6TW Eng.	
Lube.....	[2] BT216
P. Fuel.....	BF7674-D
S. Fuel.....	BF7681-D
GT300M, GT400HY w/Perkins 1004-4T Eng.	
Lube.....	BT237
Can-Type Fuel.....	BF825
GT500FF w/Perkins 1006-6T Eng.	
Lube.....	[2] BT216
P. Fuel.....	BF7674-D
S. Fuel.....	BF7681-D
GT800 w/Perkins 4.236 Eng.	
5 9/32 In. Lube.....	BT216
7 1/8 In. Lube.....	BT237
Can-Type Fuel.....	BF825
GT1000 w/Perkins 1004-4T Eng.	
Lube.....	BT237
Can-Type Fuel.....	BF825
GT1600NT w/Cummins 6BT5.9 Eng.	
Lube.....	BT339 +
P. Fuel/Water Separator.....	BF1280 +
S. Fuel.....	BF788
GT2000HY w/Cummins 6BTA5.9 Eng.	
Lube.....	BT339 +

BOMBARDIER	
Tractors (cont'd.)	
GT2000HY w/Cummins 6BTA5.9 Eng. (cont'd.)	
P. Fuel/Water Separator.....	BF1280 +
S. Fuel.....	BF788
GT3000 w/Cummins 6CTA8.3 Eng.	
F-F Lube.....	B205
Dual-Flow Lube.....	BD324
P. Fuel/Water Separator.....	BF1280 +
S. Fuel.....	BF788
BOMFORD HIGHWAYMAN	
Mowers	
Bushwacker	
Hyd.....	PT213
BONANZA	
Minibikes	
All Models	
Air.....	PA1666
BOREKING	
Boring Systems	
UT12A w/Cummins 6BTA5.9 Eng.	
Lube.....	BT339 +
DBS1000, DBS1032 w/Cummins 6BT3.9 Eng.	
Lube.....	BT427
DBS2500 w/Cummins 6B5.9 Eng.	
Lube.....	BT339 +
P. Fuel/Water Separator.....	BF1280 +
S. Fuel.....	BF788
DBS4000 w/Cummins 6BTA5.9 Eng.	
Lube.....	BT339 +
BOR-MOR	
Drilling Equipment	
200TX w/Isuzu Eng.	
Air.....	PA1690-FN +
335HP w/Isuzu Eng.	
Hyd.....	BT839-10
Air.....	PA1690-FN +
400TX w/Isuzu Eng.	
Air.....	PA1690-FN +
1500TX w/Isuzu 4BD1T Eng.	
F-F Lube.....	B244
B-P Lube.....	B222
Single Lube.....	B7144
Fuel.....	BF7648
Air.....	PA1681-FN +
BOSS	
Generators	
10 KW w/Lister-Petter Eng.	
Air.....	PA1690-FN +
20 KW w/Lister-Petter Eng.	
Air.....	PA2657-FN
30 KW w/Lister-Petter Eng.	
Lube.....	BT347
P30 w/Perkins 3.152 Eng.	
Lube Spin-on.....	BT215
Can-Type Fuel.....	BF825
P40 w/Perkins 1004-42 Eng.	
Lube.....	BT216
P60, P75 w/Perkins 1004-40TW Eng.	
Lube.....	BT216
P95, P105 w/Perkins 1006-6T Eng.	
Lube.....	[2] BT216
P. Fuel.....	BF7674-D
S. Fuel.....	BF7681-D

Check Original Equipment Numbers in Parentheses.

* See Product Guide for Variations of This Number.

BOSS	
Generators (cont'd.)	
P130 w/Perkins 1006-6TA Eng.	
Lube.....	[2] BT216
P. Fuel.....	BF7674-D
S. Fuel.....	BF7681-D
P150 w/JD 6081A Eng.	
Lube.....	BT486
Box-Style Fuel.....	BF959
BOURGOIN	
Farm Equipment	
JLD407 Harvester w/JD 6068H PowerTech Eng.	
Lube.....	B7125
JC410 Corn Picker w/Perkins 1000 Series Engs.	
Lube.....	[2] BT216
Hyd. (U.C.C. Hydraulics UCMX-1591-4-10) ..	BT351
BOXER	
Loaders	
320 w/Kohler 20 HP Eng.	
Lube (1205001S)	B1410
427, 427 Brute, 427W w/Kohler 27 HP Eng.	
Lube (1205001)	B1410
530DX w/Kohler 30 HP Eng.	
Lube.....	B1410
BRADCO	
Construction Equipment	
620D, 660B Tractors w/Ford 201 Eng.	
Lube Ele.....	P47
Lube Spin-on.....	BT5
Can-Type Fuel (C7TZ-9365-A)	BF825
BRANDT	
Equipment	
445B2	
Hyd. (573082)	BT260-10
Radial Seal O. Air.....	RS3988
Radial Seal I. Air.....	RS3703
BRANSON	
Tractors	
2400, 2400h w/Kukje A1100N2 Eng.	
Lube (Fleetguard LF16034)	B7334
4520 w/Yanmar 4TNE88 Eng.	
Lube.....	B1421
Fuel Ele.....	PF717
6530C, 6530R w/Cummins B3.3 Eng.	
Lube (Fleetguard LF16011)	BT8409
BRANTFORD	
Trailers	
Some Dump Box Models	
Hyd. Breather.....	S423
BRAUD	
Harvesters	
SB56 Combine	
Hyd.....	BT351
I. Air.....	PA2419
Tube-Type Air.....	PA2690
SB64	
Hyd. (U.C.C. Hydraulics UCMX-1591-4-10) ..	BT351
O. Air (Don. P772522)	PA3675
105	
F-F Lube (26560090)	PT29
Fuel Ele. (73007)	PF859
258 w/Perkins Eng.	
F-F Lube (26560090)	PT29
F-F Lube (930046)	PT108

BRAUD	
Harvesters (cont'd.)	
258 w/Perkins Eng. (cont'd.)	
Can-Type Fuel (26560017)	BF825
Fuel Ele. (33425)	PF838
405 w/Perkins, Alsthom KW51 Engs.	
F-F Lube.....	P174
Fuel Ele.....	PF838
501, 504, 505 w/Perkins 6.305 Eng.	
F-F Lube (26540153)	PT12
Can-Type Fuel (5836010)	BF825
502, 503, A2480 w/Perkins Eng.	
Can-Type Fuel (5836010)	BF825
603 w/Perkins 4.236 Eng.	
Lube Spin-on (2654403)	BT216
Can-Type Fuel (26560017)	BF825
604 w/Perkins 6.354 Eng.	
Lube Spin-on (2654403)	BT216
Can-Type Fuel (26560017)	BF825
605, 701, 801 w/Perkins 6.354, T6.354, 6.372 Engs.	
Lube Ele. (26540153)	PT12
Lube Spin-on (2654401)	BT237
Can-Type Fuel (26560017)	BF825
620 Grape Picker w/Fiat Eng.	
Dual-Flow Lube.....	BD232
Hyd.....	BT351
Fuel Spin-on.....	BF587-D+
O. Air.....	PA3669-FN
I. Air.....	PA2419
640, 700 w/Perkins T654.4 Eng.	
Lube Spin-on (2654401)	BT237
Can-Type Fuel.....	BF825
701 w/Fiat Eng.	
Lube Ele. (26540153)	PT12
Can-Type Fuel (26560017)	BF825
801 w/Fiat CP3 Eng.	
Lube Spin-on (4600875)	BT347
Fuel (200095064)	BF783
1020 w/Fiat Eng.	
F-F Lube.....	PT108-HD
Can-Type Fuel (26560017)	BF825
A1865 w/Indenor Eng. (1961-on)	
Fuel Ele. (Purflux C112)	PF7596
2065 w/Perkins 4.99 Eng.	
F-F Lube (26540154)	P15
Can-Type Fuel (5836010)	BF825
2080 w/Perkins Eng.	
F-F Lube (26560090)	PT29
Can-Type Fuel.....	BF825
Fuel Ele. (33425)	PF838
2565 Combine/Harvester w/Indenor Eng.	
Lube Ele.....	PT108-HD
Fuel Ele. (Purflux C112)	PF7596
2565 w/Perkins Eng.	
F-F Lube (930046)	PT108
Can-Type Fuel (26560017)	BF825
2580 (405/4-405/6) w/Perkins Eng.	
F-F Lube (930046)	PT108
Fuel Ele. (33425)	PF838
2620 Combine	
Some Lube.....	B2 +
Some Lube.....	BT216
Hyd.....	BT351
Can-Type Fuel.....	BF825
O. Air.....	PA3669-FN
I. Air.....	PA2419

BRAUD	
Harvesters (cont'd.)	
2720	
Air (Don. P772550)	PA3669-FN
BRAY	
Construction Equipment	
BL445, BL460 w/Leyland-DAF Eng.	
Lube.....	P254
522, 552 Loaders w/Ford 2713E Eng.	
Lube Ele.....	PT12
Can-Type Fuel.....	BF825
Air (64434)	PA1608 +
Air (88626A)	PA1681-FN +
522 Loader w/Perkins 6.354 Eng.	
Lube Spin-on.....	BT251
Can-Type Fuel.....	BF825
Air (64434)	PA1608 +
Air (88626A)	PA1681-FN +
530, 540 Loaders w/Perkins 4.236 Eng.	
Lube Spin-on.....	BT216
Can-Type Fuel.....	BF825
Air (64434)	PA1608 +
Air (88626A)	PA1681-FN +
BL530, BL534 w/Ford 2701E Eng.	
Can-Type Fuel.....	BF825
534 Loader w/Perkins 4.236 Eng.	
Lube Ele.....	PT108
Air (64434)	PA1608 +
BL534 w/Perkins 4.236 Eng.	
Lube.....	PT29
536 Loader w/Perkins 6.354 Eng.	
Lube Ele.....	PT12
Can-Type Fuel.....	BF825
Air (64434)	PA1608 +
536H, 546 Loaders w/Ford 2703, 2713 Engs.	
Lube Ele.....	PT12
Can-Type Fuel.....	BF825
Air (64434)	PA1608 +
Air (88626A)	PA1681-FN +
BL536, BL540, BL546, BL552 w/Ford 2703E Eng.	
Lube Ele.....	PT108
540 Loader w/Ford 2701E, 2712E Engs.	
Lube Ele.....	PT12
Can-Type Fuel.....	BF825
Air (64434)	PA1608 +
Air (88626A)	PA1681-FN +
BL540 w/Perkins P4.236 Eng.	
Lube Ele.....	PT29
Lube Spin-on.....	BT251
Can-Type Fuel.....	BF825
544 Loader w/Perkins P4.236 Eng.	
Lube Ele.....	PT29
Lube Spin-on.....	BT251
Can-Type Fuel.....	BF825
546 Loader w/Perkins 6.354 Eng.	
Lube Spin-on.....	BT251
Can-Type Fuel.....	BF825
Air (88626A)	PA1681-FN +
552 Loader w/Perkins 6.354 Eng.	
Lube Ele.....	PT12
Lube Spin-on.....	BT251
Can-Type Fuel.....	BF825
Air (64434)	PA1608 +
Air (88626A)	PA1681-FN +
BL560, BL570 w/Leyland-DAF Eng.	
Lube Ele.....	P254
Can-Type Fuel.....	BF825

OFF-HIGHWAY

Check Original Equipment Numbers in Parentheses.

* See Product Guide for Variations of This Number.

BRAY Construction Equipment (cont'd.)	
562, 566AWS Loaders w/Leyland-DAF 401 Eng.	
Lube Ele.....	P254
Can-Type Fuel.....	BF825
562, 566 Loaders w/Perkins Eng.	
Lube Ele.....	P254
Can-Type Fuel.....	BF825
BL566AWS w/Cummins V8-185 Eng.	
Lube Ele.....	P998
Fuel Spin-on.....	BF957 +
Air Breather.....	PA643
588, 588AWS Loaders w/Cummins Eng.	
F-F Lube Ele.....	P999-HD +
B-P Lube Ele.....	C750-E +
Fuel Spin-on.....	BF957 +
Air (75403A).....	PA1636-FN +
Air Breather.....	PA643
Coolant.....	BW5071
PS1000, PS10000, PS10000B w/Perkins T6.354, T6.354.4, T6.354E Engs.	
Lube Spin-on.....	BT251
Can-Type Fuel.....	BF825
PS4000, RS4000 w/Ford 2711E Eng.	
Can-Type Fuel.....	BF825
PS4000C, RS4500C w/Ford 2722E Eng.	
Can-Type Fuel.....	BF825
PS4500, RS4500, PS5000, RS5000, PS7000, RS7000, PS7500, RS7500 w/Ford 2713E, 2714E Engs.	
Lube Ele.....	PT12
Can-Type Fuel.....	BF825
Air (88626A).....	PA1681-FN +
PS4500, RS4500, RS5000, RS7000, RS7500 w/Perkins 6.354 Eng.	
Lube Spin-on.....	BT251
Can-Type Fuel.....	BF825
RS4500C w/Ford 2723E Eng.	
Can-Type Fuel.....	BF825
PS5000, PS7000, PS7500 w/Perkins 6.354 Eng.	
F-F Lube Spin-on.....	BT216
F-F Lube Spin-on.....	BT251
Can-Type Fuel.....	BF825
Air (64434).....	PA1608 +
Air (88626A).....	PA1681-FN +
PS5000C w/Ford 2723E Eng.	
Can-Type Fuel.....	BF825
Air.....	PA2669-FN
PS7500C w/Ford 2725E Eng.	
Can-Type Fuel.....	BF825
PS7500C w/Perkins 6.354.4 Eng.	
Lube Spin-on.....	BT251
Can-Type Fuel.....	BF825
PS9000 w/Ford 2704ET Eng.	
Lube Ele.....	PT12
Lube Spin-on.....	B281
Can-Type Fuel.....	BF825
Air (75403A).....	PA1636-FN +
PS10500C w/Volvo TD60B Eng.	
F-F Lube Spin-on.....	B975
Fuel Spin-on.....	BF988

BRIGGS & STRATTON Engines	
Models w/Panel Air Filters	
Air (397795).....	PA4555
Air (399877).....	PA4885
Air (491588).....	PA2222

BRIGGS & STRATTON Engines (cont'd.)	
Models w/Panel Air Filters (cont'd.)	
Air (494511).....	PA4750
Models w/Round Air Filters	
Air (390492).....	PA2224
Air (393957).....	PA2223
Air (394018).....	PA2226
Air (396424).....	PA2225
MAX 2 Stroke	
Air (396424).....	PA2225
2.5 HP	
Air (396424).....	PA2225
3 HP, 3.5 HP	
Air (491588).....	PA2222
Quantum 3.5 HP	
Air (399877).....	PA4885
4 HP	
Panel Air (397795).....	PA4555
Panel Air (494511).....	PA4750
Round Air (396424).....	PA2225
5 HP	
Panel Air (491588).....	PA2222
Panel Air (494511).....	PA4750
Round Air (396424).....	PA2225
7 HP	
Air (393957).....	PA2223
Intek 11.0 HP	
Lube (492932).....	B7165
12A800, 12D800, 12E700, 12E800, 12F700, 12G700, 12G800, 12S800, 12T700, 12T800	
Air (491588).....	PA2222
16 HP	
Air (394018).....	PA2226
Vanguard 16 HP, 18 HP	
Lube (492932).....	B7165
Twin 18 HP	
Lube (491056).....	BT223
Diamond Plus 19 HP	
Lube (492932).....	B7165
Twin V OHV 20 HP	
Lube (492932).....	B7165
Vanguard 23 HP	
Lube (492932).....	B7165
Vanguard 31 HP, Vanguard 32 HP	
Lube (492932).....	B7165
60100, 80300, 80400, 81200, 81300, 81400	
Air (392308).....	PA4556
Air (396424).....	PA2225
60702-60307 3 1/2 HP, 80702-80307 3 HP	
Air (1959-on).....	PA677
80200 Series, 82200 Series	
Air (491588).....	PA2222
Foam Wrap for Above Air (491435)	PA4696 FOAM
80602, 80802, 84502, 84902	
Air.....	PA677
82300, 82400	
Air (396424).....	PA2225
83400, 90200	
Air (491588).....	PA2222
86400	
Panel Air (491588).....	PA2222
Foam Wrap for Above Air (491435)	PA4696 FOAM

BRIGGS & STRATTON Engines (cont'd.)	
90000 Series	
Air (494511).....	PA4750
Air (Foam Pre-Filter) (492889).....	PA4921 OBS
90700, 91700	
Air (397795).....	PA4555
92900, 110900	
Air (392308).....	PA4556
Air (396424).....	PA2225
93500	
Air (392308).....	PA4556
95700, 96700 (2 Cycle), 110700, 112700	
Air (397795).....	PA4555
110000	
Fuel (298090).....	BF7864
Panel Air (491588).....	PA2222
112900, 114900	
Air (396424).....	PA2225
115400, 117400	
Panel Air (491588).....	PA2222
Foam Wrap for Above Air (491435)	PA4696 FOAM
Panel Air (494511).....	PA4750
Air (Foam Pre-Filter) (492889).....	PA4921 OBS
120000	
Fuel (298090).....	BF7864
Panel Air (491588).....	PA2222
121700-129800	
Air (491588).....	PA2222
130200 Series, 132200 Series	
Air (491588).....	PA2222
Foam Wrap for Above Air (491435)	PA4696 FOAM
130400, 132400, 132900	
Air (396424).....	PA2225
130700, 131700	
Air (397795).....	PA4555
130900, 131200, 131400, 131900	
Air (392308).....	PA4556
Air (396424).....	PA2225
133200, 133700, 135700	
Air (491588).....	PA2222
170400, 171400, 190400	
Air (390492).....	PA2224
Air (393957).....	PA2223
184400, 185400	
Some Air (491588).....	PA2222
Some Foam Wrap for Above Air (491435)	PA4696 FOAM
190000 Series	
Fuel (394358).....	BF7864
Air (Foam Pre-Filter) (492889).....	PA4921 OBS
194400, 195400	
Air (393957).....	PA2223
220400, 221400, 222400, 233400, 243400 10 HP Horizontal	
Some Fuel (394358).....	BF7864
Air (393957).....	PA2223
250000	
Fuel (394358).....	BF7864
Air (Foam Pre-Filter) (492889).....	PA4921 OBS
251700, 252499 11 HP Horizontal	
Air (393957).....	PA2223
253700, 256700	
Air (393957).....	PA2223

Check Original Equipment Numbers in Parentheses.
OBS Obsolete. Availability Limited to Dealer Stock.

* See Product Guide for Variations of This Number.

BRIGGS & STRATTON Engines (cont'd.)	BRIGGS & STRATTON Engines (cont'd.)	BRITISH LEYLAND Marine Engines
260700, 261700 14 HP Vanguard Lube..... BT223 Air (491021)..... PA2259	440000 Series (cont'd.) Lube (Extended Life) (696854)..... B7165	Captain Diesel (1.5L) Lube..... P171 Can-Type Fuel..... BF825
290000 Series 2 5/16 In. Lube (492932)..... B7165 3 1/2 In. Lube (491056)..... BT223 Fuel (w/o Fuel Pump) (298090)..... BF7864 Air (w/Fuel Tank) (393957)..... PA2223 Foam Wrap for Above Air (271794) PA2223 FOAM Air (w/o Fuel Tank) (394018)..... PA2226	252400, 254400 Fuel (394358)..... BF7864	Commander Diesel (2.2L) Lube..... P174 Can-Type Fuel (Models w/DCA Gearbox)..... BF825 Fuel Ele. (Models w/Manual Gearbox)..... PF838
290400 Air (393957)..... PA2223 Air (394018)..... PA2226	BRISTOL Compressors, Tractors Duplex w/Fordson Major Tractor Lube (To 1960)..... PT29 Lube (1960-on)..... PT108 Fuel Ele..... PF816-S	Commodore Diesel (3.4L) Lube (1956-63)..... P174 Lube (1963-on)..... P171 Can-Type Fuel (Models w/DCA Gearbox)..... BF825 Fuel Ele. (Models w/Manual Gearbox)..... PF838
290700, 294700, 303700 Air (394018)..... PA2226	25 Tractor w/Gas Eng. Lube..... P174	Commodore Diesel (3.8L) Can-Type Fuel..... BF825
294400, 303400 Air (393957)..... PA2223 Air (394018)..... PA2226	25 Tractor w/Perkins P3.144 Diesel Eng. Lube..... PT108 Fuel Ele. (30242)..... PF816 +	Navigator (1500cc Gas) Lube..... P171
300000 Series 2 5/16 In. Lube (492932)..... B7165 3 1/2 In. Lube (491056)..... BT223 Fuel (w/o Fuel Pump) (298090)..... BF7864 Air (w/Fuel Tank) (393957)..... PA2223 Foam Wrap for Above Air (271794) PA2223 FOAM Air (w/o Fuel Tank) (394018)..... PA2226	80 Compressor w/Armstrong-Siddeley Diesel Eng. Lube..... P174	Sea Lord Diesel (5.1L, 5.7L) Can-Type Fuel..... BF825
301430 12 HP Horizontal Air (393957)..... PA2223	150 w/Fordson Diesel Eng. Lube..... PT108 Fuel Ele..... PF816-S	Vedette (950cc Gas) Lube..... P174
302400, 326400 Air (393957)..... PA2223	188 w/Perkins P6 Diesel Eng. Lube..... P177 Fuel Ele..... PF838	Chief 25, Chief 40 Lube..... P174
325430 15 HP Horizontal Air (393957)..... PA2223	270 w/Dorman 4LB Diesel Eng. Lube..... [2] P198 Fuel Ele..... [2] PF820-S	Skipper 60, Skipper 100 Lube..... P174
350000 Series 2 5/16 In. Lube (492932)..... B7165 3 1/2 In. Lube (491056)..... BT223 Fuel (w/o Fuel Pump) (298090)..... BF7864 Air (w/Fuel Tank) (393957)..... PA2223 Foam Wrap for Above Air (271794) PA2223 FOAM Air (w/o Fuel Tank) (394018)..... PA2226	376 w/Dorman 6LB Diesel Eng. Lube..... [3] P198 Fuel Ele..... [2] PF820-S	BROCE MFG. Brooms Models w/Gresen Hydraulic Filters Hyd. (K23013)..... PT207-10 +
350400, 350700, 351400, 351700 Air (394018)..... PA2226	BRITISH FORD Engines 220D Lube..... PT29 Fuel Ele..... PF816 +	Models w/Ford 4 Cyl. E172 Eng. Lube Spin-on..... BT5
380000 Series 2 5/16 In. Lube (492932)..... B7165 3 1/2 In. Lube (491056)..... BT223 Fuel (w/o Fuel Pump) (298090)..... BF7864 Air (w/Fuel Tank) (393957)..... PA2223 Foam Wrap for Above Air (271794) PA2223 FOAM Air (w/o Fuel Tank, Except 380400, 381400) (394018)..... PA2226	BRITISH LEYLAND Industrial Engines Beaver, Cheetah, Pdi, psi Lube..... P42	RJ300 w/Cummins 4BT3.9 Eng. Lube..... BT427 P. Fuel/Water Separator..... BF1280 + S. Fuel..... BF788
400000 Series 2 5/16 In. Std. Lube (492932)..... B7165 Lube (Extended Life) (696854)..... B7165	1.5L Lube (1961-on)..... P171 Lube (1961-on)..... P172	RJ300 w/JD 4239 Eng. Lube..... BT259 Box-Style Fuel..... BF909 O. Air..... PA2418-FN + I. Air..... PA2419
400400, 401400, 402400, 404400, 422400 2 5/16 In. Lube (492932)..... B7165 3 1/2 In. Lube (491056)..... BT223 Some Fuel (394358)..... BF7864 Air (394018)..... PA2226 Foam Wrap for Above Air (271271) PA4736 FOAM	2.2L Lube (1954-64)..... P174 Lube (1965-on)..... P171 Lube (1965-on)..... P172	CR350 w/Cat 3054 Eng. Lube (7W2327)..... BT216 Fuel (159-6102)..... BF7674-D
402400, 412400, 422400 16 HP Horizontal Air (394018)..... PA2226	3.4L Lube (1962-on)..... P171 Lube (1962-on)..... P172	RC350 w/Cummins 4BT3.9 Eng. Lube..... BT427 P. Fuel/Water Separator..... BF1280 + S. Fuel..... BF788
422700 2 5/16 In. Lube (492932)..... B7165 3 1/2 In. Lube (491056)..... BT223 Some Fuel (394358)..... BF7864	3.8L Lube (1962-on)..... P171 Lube (1962-on)..... P172	RJ350 w/JD 4045 PowerTech Eng. Some Lube (RE59754)..... B7125 Some Lube (RE504836)..... B7322 Some Fuel (RE60021)..... BF7675-D Some Fuel (RE62418)..... BF7673-D O. Air (Don. P181059)..... PA2418-FN + I. Air (Don. P119410)..... PA2419
440000 Series 2 5/16 In. Std. Lube (492932)..... B7165	5.7L Lube (1962-on)..... PT12	BROCKWAY Tractors 49D w/Continental GD157 Eng. Lube..... P41 P. Fuel Ele..... PF809 S. Fuel Ele..... PF906 In-Line F. Fuel..... BF7726
	OE138 Lube..... PT29	49G, 49K w/Continental Eng. Lube (1949-on)..... P40
	AD400 Lube..... P174 Can-Type Fuel..... BF825	
	600, 650, 680, 800X, 850, 944 Hippo Can-Type Fuel (C.A.V. 7111/296)..... BF825 Fuel Ele. (C.A.V. 7111/44)..... PF838	

Check Original Equipment Numbers in Parentheses.

* See Product Guide for Variations of This Number.

BRODERSON MFG. CO Construction Equipment	
IC35-C Crane w/Ford VSG413 Eng.	
Lube.....	B243
Air (Don. P181052).....	PA1667-FN +
IC40 Crane	
Air (Don. P182052).....	LL1667-FN +
IC40-2B Industrial Crane w/Cummins A2300 Eng.	
Hyd. (Gresen K23018).....	BT387-10
IC40-2B Industrial Crane w/GMC 2.4L EFI Eng.	
Hyd. (Gresen K23018).....	BT387-10
M42B Hydra-Hammer w/JD Diesel Eng.	
Lube.....	BT259
Hyd. Spin-on.....	BT839-10
Trans.....	P204-HD10 +
Box-Style Fuel.....	BF909
Air.....	PA1667-FN +
MH42 Hydra-Hammer	
Air.....	PA1667-FN +
MH42A Hydra-Hammer w/Chrysler Eng.	
Lube.....	B2 +
Hyd.....	P204-HD10 +
Hyd.....	PT849-10
Fuel.....	BF840 +
IC80, IC80-F Cranes w/Continental TM27 Eng.	
Lube.....	B2 +
Can-Type Fuel.....	BF825
Air (Don. P181054).....	PA1681-FN +
IC80, IC80-F Cranes w/Cummins 4B3.9 Eng.	
Lube.....	BT427
P. Fuel/Water Separator.....	BF1280 +
S. Fuel.....	BF788
Opt. Fuel/Water Separator.....	BF1226
IC80, RT80 Cranes w/JD 4239D Eng.	
Lube.....	BT259
Box-Style Fuel.....	BF909
IC80 Crane w/Perkins 4.236 Eng.	
5 9/32 In. Lube.....	BT216
7 1/8 In. Lube.....	BT237
Can-Type Fuel.....	BF825
IC80-G Crane w/Cummins 4B3.9 Eng.	
Lube.....	BT427
RTR80-1A, RTR80-2A, RTR80-3A Cranes w/JD 4219D Eng.	
Lube.....	BT259
Box-Style Fuel.....	BF909
160-1A, 160-1B, 160-2A, 160-2B, 160-3B, RTR180-1A, RTR180-2A, RTR180-3A Cranes w/JD 4276D Eng.	
Lube.....	BT259
Box-Style Fuel.....	BF909
IC200 Crane w/JD 4039D Eng.	
Lube.....	BT259
5 7/32 In. Fuel (RE62418).....	BF7673-D
5 31/32 In. Fuel (RE62419).....	BF7674-D
IC200, RT200 Turbo Cranes w/Perkins 4.236 Eng.	
5 9/32 In. Lube.....	BT216
7 1/8 In. Lube.....	BT237
Can-Type Fuel.....	BF825
IC200 Yardrunner	
Air.....	PA1667-FN +
IC200-1E, IC200-2E, IC200-3D Cranes w/Cummins 4B3.9 Eng.	
Lube.....	BT427
P. Fuel/Water Separator.....	BF1280 +
S. Fuel.....	BF788
Opt. Fuel/Water Separator.....	BF1226

BRODERSON MFG. CO Construction Equipment (cont'd.)	
IC200-1E, IC200-2E, IC200-3D Cranes w/GMC V6 4.3L Eng.	
Radial Seal Air (Don. P601280).....	RS5478-FN
IC200-G Industrial Crane w/Cummins QSB3.3T Eng.	
Radial Seal Air (Don. P601280).....	RS5478-FN
IC200-G w/GMC V6 4.3L Eng.	
Radial Seal Air (Don. P601280).....	RS5478-FN
RT200 Crane w/JD 4276D Eng.	
Lube.....	BT259
Box-Style Fuel.....	BF909
RT300-2E Rough Terrain Crane w/Cummins QSB4.5 Eng.	
Trans. (Funk 4003483).....	BT372-10
Fuel/Water Separator (3973233).....	BF1385-SPS
RT300B Crane w/JD 6059D Eng.	
Lube.....	BT259
5 7/32 In. Fuel (RE62418).....	BF7673-D
5 31/32 In. Fuel (RE62419).....	BF7674-D
RT300B Crane w/Cummins 6BT5.9 Eng.	
Lube.....	BT339 +
P. Fuel/Water Separator.....	BF1280 +
S. Fuel.....	BF788
Opt. Fuel/Water Separator.....	BF1226

BRON Equipment	
275 Mulcher w/Cat C7 Eng.	
Lube (1R1807).....	BT700 +
Hyd. Spin-on (Don. P550275).....	BT8423

BROOKS Loaders	
Load Luger	
Lube.....	P80 +

BROOM & WADE Compressors	
SV78	
Lube.....	P177
WR80	
Lube.....	P198
WR85	
Comp. Lube.....	P198
Lube (Ford Gas Eng.).....	P177
WR100	
Lube.....	P198
WR120	
Comp. Lube.....	PT12
Lube (Ford 4 Cyl. Diesel Eng.).....	PT108
WR125	
Comp. Lube.....	P198
Lube (Ford 4 Cyl. Diesel Eng.).....	PT108
WR138, WR160	
Lube.....	P198
WR210	
Comp. Lube.....	P198
Fuel Ele. (Ford 6 Cyl. Diesel Eng.).....	PF816-S
WR235, WR250	
Comp. Lube.....	P198
Lube (Ford 6 Cyl. Diesel Eng.).....	P15
WR280	
Lube.....	P198
WR315, WR350	
Lube.....	PT213

BROOM & WADE Compressors (cont'd.)	
WR360	
Lube.....	P198
WR380	
Hyd.....	PT213
WR431 w/Cummins NHC Eng.	
F-F Lube Bag.....	P996
F-F Lube Ele.....	[2] P999-HD
F-F Lube Spin-on.....	B196 +
Comp. Lube Ele.....	[2] P198
B-P Lube Ele.....	C750-E +
Turbocharger.....	BT112
4 3/8 In. Fuel Spin-on.....	BF948 +
5 3/4 In. Fuel Spin-on.....	BF957 +
11 7/32 In. Fuel Spin-on.....	BF596 +
Fuel/Water Separator.....	BF1212 +
Breather Ele. (w/Turbo) (255963).....	PA643
Breather Ele. (w/o Turbo) (256837).....	PA1627
WR600, WR630	
Hyd.....	PT213

BROS Road Construction Equipment	
Models w/Gresen Hydraulic System	
Hyd. Ele.....	PT207 +
Hyd. Spin-on.....	BT839
MSPRM w/GMC 6V-71N Eng.	
Lube.....	P20-HD +
P. Fuel Ele.....	PF845
S. Fuel Ele.....	PF902
SSPRM7 w/Cummins Eng.	
F-F Lube Bag.....	P996
F-F Lube Ele.....	P999-HD
F-F Lube Spin-on.....	B196 +
B-P Lube Ele.....	C750-E +
Hyd. Ele. (Gresen 1567).....	[2] PT207 +
Hyd. Spin-on (Gresen 1553).....	BT839
Trans.....	BT839
Fuel Ele.....	PF116
Air (Don. P101234).....	PA1636-FN +
LSPRM8, SP255DA w/Cummins Eng.	
F-F Lube Bag.....	P996
F-F Lube Ele.....	P999-HD
F-F Lube Spin-on.....	B196 +
B-P Lube Ele.....	C750-E +
Fuel Ele.....	PF116
TH10 Roller w/JD 4219 Eng.	
Lube.....	BT259
Box-Style Fuel.....	BF909
VM278 Compactor w/Cat 3208 Eng.	
Lube (9L9200).....	[2] BT364
Lube (9N5570).....	[2] BT230
Hyd.....	PT8427
Fuel Spin-on.....	BF970
Box-Style Fuel/Water Separator.....	BF912
SSP446P Compactor w/GMC 8V-71N Eng.	
F-F Lube Ele.....	P20-HD +
B-P Lube Ele.....	P52
Hyd.....	P204-HD +
Trans.....	[2] PT385-E +
Steering.....	P204-HD +
P. Fuel Ele.....	PF845
S. Fuel Ele.....	PF902
SPV627, SPV627VA Rollers w/JD 4-276D Eng.	
Lube.....	BT259
Box-Style Fuel.....	BF909
SPV725, SPV730 Vibratory Rollers w/GMC 3-53N Eng.	
F-F Lube.....	PT11 +

Check Original Equipment Numbers in Parentheses.

* See Product Guide for Variations of This Number.

BROS	
Road Construction Equipment (cont'd.)	
SPV725, SPV730 Vibratory Rollers w/GMC 3-53N Eng. (cont'd.)	
P. Fuel Sock.	F916-C
S. Fuel Ele.	PF906
Air.	PA656
SPV845 Vibratory Roller w/GMC 4-53N Eng.	
F-F Lube Ele.	P20-HD +
Hyd. Ele. (Gresen 1567)	[2] PT207 +
Hyd. Spin-on (Gresen 1553)	BT839
Steering.	BT839
P. Fuel Sock.	F916-C
S. Fuel Ele.	PF906
Air.	PA1703
SP2500 Roller w/JD 4276D Eng.	
Lube.	BT259
Box-Style Fuel.	BF909
SP2800 w/Ford 6 Cyl. 172 Eng.	
Lube.	P80 +
SP3000, SP3300 Rollers w/JD 4276D Eng.	
Lube.	BT259
Box-Style Fuel.	BF909
SP3500 w/Ford 6-240 Eng.	
Lube Ele.	P184
Lube Spin-on.	B2 +
SP4000 Compactor w/GMC 4-53N Eng.	
F-F Lube.	PT11 +
Trans.	BT839
Steering.	P186
P. Fuel Sock.	F916-C
S. Fuel Ele.	PF906
Air.	PA1754
SP4000 Roller w/JD 4276D Eng.	
Lube.	BT259
Box-Style Fuel.	BF909
SP6000B w/GMC 3-53 Eng.	
Std. 9 1/16 In. F-F Lube Ele.	P20-HD +
Opt. 5 3/4 In. F-F Lube Ele.	PT11 +
P. Fuel Sock.	F916-C
S. Fuel Ele.	PF906
SP10000 w/Allis Chalmers 3400 Eng.	
Lube.	BT267
Fuel.	BF962
SP10000 w/Cat D330A Eng.	
Lube.	PT670 +
Fuel.	PF824
SP10000 w/Cummins Eng.	
F-F Lube Bag.	P996
F-F Lube Ele.	P999-HD
F-F Lube Spin-on.	B196 +
B-P Lube Ele.	C750-E +
Turbocharger.	BT112
4 3/8 In. Fuel Spin-on.	BF948 +
5 3/4 In. Fuel Spin-on.	BF957 +
11 7/32 In. Fuel Spin-on.	BF596 +
Fuel Ele.	PF116
Fuel/Water Separator.	BF1212 +
Breather Ele. (w/Turbo) (255963)	PA643
Breather Ele. (w/o Turbo) (256837)	PA1627
SP10000 w/GMC 4-71 Eng.	
F-F Lube Ele.	P20-HD +
B-P Lube Ele.	P52
P. Fuel Sock.	F916-C
S. Fuel Ele.	PF906

BROWN & SHARPE	
Grinders	
Turret Machines & Grinders	
Lube.	P40
BROWN, DAVID (See David Brown)	
BROWNING	
Compactors	
SPR9 w/Chrysler Eng.	
Lube Ele.	P60
BROYT	
Excavators	
XSO w/Cat 3306DITA Eng.	
F-F Lube Spin-on.	B7600 +
Fuel Spin-on.	BF970
Air (2914530)	PA1681-FN +
Air.	PA645
XSO w/Cat 3306T Eng.	
F-F Lube Spin-on.	B7600 +
Hyd. Ele. (6711232)	PT722
Hyd. Ele. (Upgrade)	PT8414-MPG
Fuel Spin-on.	BF970
O. Air (2914534)	PA1885 40
I. Air (2914533)	PA1893
Tube-Type Air.	PA1781
XSO w/Volvo TD100 Eng. (1980-on)	
F-F Lube Spin-on.	B975
Hyd. Ele. (6711232)	PT722
Hyd. Ele. (Upgrade)	PT8414-MPG
Can-Type Fuel (5911542)	BF825
Fuel Spin-on.	BF988
O. Air (2914534)	PA1885 40
I. Air (2914533)	PA1893
Tube-Type Air.	PA1781
X2, X2B, X2M, X2T w/Perkins 6.354 Eng.	
Lube Ele.	PT12
Lube Spin-on.	BT251
Can-Type Fuel (5911542)	BF825
Air.	PA645
Air.	PA1681-FN +
X2, X2B w/Volvo D50A, D50B Eng.	
Lube Spin-on.	B975
Can-Type Fuel (5911542)	BF825
Fuel Ele.	PF950 +
Fuel Spin-on.	BF988
X3, X4 w/Volvo D100A, D100B Eng.	
Lube Spin-on.	B975
Can-Type Fuel (5911542)	BF825
Fuel Ele.	PF950 +
Fuel Spin-on.	BF988
Air.	PA645
Air.	PA1681-FN +
X4 w/Cat D333 Eng.	
F-F Lube Ele.	PT670
F-F Lube Spin-on.	B7600 +
Fuel Spin-on.	BF970
Air.	PA645
X12M	
F-F Lube.	BT292
Fuel Spin-on.	BF988
O. Air.	PA2418-FN +
I. Air.	PA2419
X20, X21, X21TL w/Cat 3304, 3304NA Eng.	
F-F Lube Spin-on.	B7600 +
Hyd.	PT722
Hyd. (Upgrade)	PT8414-MPG
Fuel Spin-on.	BF970

BROYT	
Excavators (cont'd.)	
X20, X21, X21TL w/Cat 3304, 3304NA Eng. (cont'd.)	
Air.	PA645
Air.	PA1620-S
Air.	PA1885 40
X20 w/MWM Eng.	
Lube.	B7156
Hyd. (6711232)	PT722
Hyd. (Upgrade)	PT8414-MPG
Can-Type Fuel (5911542)	BF825
Air (2914530)	PA1681-FN +
X20, X21 w/Perkins 6.354 Eng.	
F-F Lube Ele.	PT12
F-F Lube Spin-on.	BT251
Hyd. (6711232)	PT722
Hyd. (Upgrade)	PT8414-MPG
Can-Type Fuel (5911542)	BF825
Air (2914530)	PA1681-FN +
X20T w/Perkins T6.354.4 Eng.	
F-F Lube Spin-on.	BT251
Hyd. (6711232)	PT722
Hyd. (Upgrade)	PT8414-MPG
Can-Type Fuel (5911542)	BF825
Air.	PA2426-FN +
X21 w/Perkins T6.354.4 Eng.	
F-F Lube Spin-on.	BT216
Hyd. (6711232)	PT722
Hyd. (Upgrade)	PT8414-MPG
Can-Type Fuel (5911542)	BF825
Air.	PA2426-FN +
X30 w/Cat 3304T Eng.	
F-F Lube Spin-on.	B7600 +
Hyd. (6711232)	PT722
Hyd. (Upgrade)	PT8414-MPG
Fuel Spin-on.	BF970
Air (2914530)	PA1681-FN +
Air.	PA645
X30, X30T w/Volvo D70, TD70B Eng.	
Lube (Mann W950/13)	B975
Hyd. Ele. (6711232)	PT722
Can-Type Fuel (5911542)	BF825
Fuel Spin-on.	BF988
Air (Mann C32640/1)	PA645
X31 w/Cat 3304T Eng.	
F-F Lube Spin-on.	B7600 +
Fuel Spin-on.	BF970
Air.	PA645
Air.	PA1681-FN +
X31 w/Volvo TD70G Eng.	
Lube (Mann W950/13)	B975
Some Lube (Mann W11102/4)	B76 +
Fuel Spin-on.	BF988
Air (Mann C16190)	PA1681-FN +
Air (Mann C32640/1)	PA645
X40 w/Volvo TD100A Eng.	
Lube.	B975
Fuel Spin-on.	BF988
Air.	PA645
X41 w/Cat 3306T Eng.	
F-F Lube Spin-on.	B7600 +
Hyd. Ele. (6711232)	PT722
Hyd. Ele. (Upgrade)	PT8414-MPG
Fuel Spin-on.	BF970
O. Air (2914534)	PA1885 40
I. Air (2914533)	PA1893
Tube-Type Air.	PA1781

OFF-HIGHWAY

Check Original Equipment Numbers in Parentheses.
40 Extreme Performance Version Available.

* See Product Guide for Variations of This Number.

BROYT	
Excavators (cont'd.)	
X41 w/Volvo TD100 Eng.	
Lube Spin-on (Mann W950/13)	B975
Some Lube (Mann W11102/4)	B76 +
Hyd. Ele. (6711232)	PT722
Hyd. Ele. (Upgrade)	PT8414-MPG
Can-Type Fuel (5911542)	BF825
Fuel Spin-on	BF988
O. Air (2914534)	PA1885 40
I. Air (2914533)	PA1893
Tube-Type Air	PA1781
X42 w/Volvo TD171A Eng.	
Lube (Mann W950/13)	B975
Lube (Mann W11102/4)	B76 +
Lube (Crane Eng.) (Mann W940/5)	BT292
Fuel Spin-on (Mann WK723)	BF988
X43ED w/Volvo TD71ACE Eng.	
Lube Spin-on	B76 +
Fuel Spin-on	BF988
X50 w/Cat 3306T Eng.	
Lube (Mann W11102/4)	B76 +
Fuel Spin-on	BF970
O. Air (2914534)	PA1885 40
I. Air (2914533)	PA1893
X50 w/Volvo TD100 Eng.	
Lube Spin-on (Mann W950/13)	B975
Some Lube (Mann W11102/4)	B76 +
Fuel Spin-on	BF988
O. Air (2914534)	PA1885 40
I. Air (2914533)	PA1893
X52 w/Cat 3306DITA Eng.	
F-F Lube Spin-on	B7600 +
Lube Spin-on (Crane Eng.)	BT292
Fuel Spin-on	BF970
X52 w/Volvo TD100G Eng.	
Lube (Mann W950/13)	B975
Lube (Mann W11102/4)	B76 +
Lube (Crane Eng.) (Mann W940/5)	BT292
Fuel	BF988
X52TF	
Hyd. Ele.	PT722
Hyd. Ele. (Upgrade)	PT8414-MPG
BRUCE	
Equipment	
PQ200 w/Cummins 6BT5.9 Eng.	
Lube	BT339 +
P. Fuel/Water Separator	BF1280 +
S. Fuel	BF788
PQ250 w/Cummins 6CT8.3 Eng.	
F-F Lube	B205
Dual-Flow Lube	BD324
PQ300 Power Pack w/Cummins LTA10 Eng.	
Dual-Flow Lube	BD103 +
Fuel/Water Separator	BF1259
PQ450, PQ500, PQ600 Power Packs w/Cummins N14 Eng.	
Dual-Flow Lube	BD103 +
Fuel/Water Separator	BF1259
BTI (BREAKER TECHNOLOGY, INC.)	
Carriers	
DS Series Scalers w/Deutz Eng.	
Hyd. Ele. (215502)	P20-HD +
Hyd. Spin-on (LHA SPE50-10)	BT287-10
Fuel (1181245)	[2] BF900
Air (Don. P182063)	LL2426-FN +
SCT Series Shotcrete w/Deutz BF6M1013C Eng.	
Lube	B236 +

BTI (BREAKER TECHNOLOGY, INC.)	
Carriers (cont'd.)	
SCT Series Shotcrete w/Deutz BF6M1013C Eng. (cont'd.)	
Hyd. (LHA SPE50-10)	BT287-10
Fuel (1181245)	[2] BF900
LP-15ARN, LP-15ARW w/Deutz BF4M1012C Eng.	
Lube	B236 +
Fuel	BF790
LP-15ARN, LP-15ARW w/Deutz BF4M1013C Eng.	
Lube	B236 +
3 15/32 In. Fuel	BF790
4 27/32 In. Fuel	BF988
BUCHANAN	
Marine	
Models w/Chevrolet 4-90, 4-110 Engs.	
Lube	B6
Models w/Chevrolet V8-283, V8-327 Engs.	
Lube Ele.	P18 +
Models w/Ford V8 Eng.	
Lube Spin-on	B2 +
Meteor, JR4, Master 6	
Lube (1947-on)	P81
BUCKEYE	
Road Building Equipment	
Super 7 Wheel Trencher w/GMC 4-71N Eng.	
F-F Lube Ele.	P20-HD +
B-P Lube Ele.	P52
P. Fuel Sock.	F916-C
S. Fuel Ele.	PF906
Air	PA1610
RB8R	
B-P Lube Sock.	CU406
11, 12, 12A, 14 Trenchers	
B-P Lube Sock.	CU406
M20A w/Waukesha 6MZA Eng.	
Lube	P52
48 w/Cat Eng.	
Lube	PT670 +
49, 50, 60, 70 Trenchers	
B-P Lube Sock.	CU406
70 w/Cat Eng.	
Lube	PT670 +
70, 75A Wideners w/GMC 3-71 Eng.	
B-P Lube	P52
P. Fuel Sock.	F916-C
S. Fuel Ele.	PF906
75 Trencher	
B-P Lube Sock.	CU406
120, 160 Trenchers	
B-P Lube Sock.	CU406
318 Ditcher w/Cat D330 Eng.	
Lube Ele.	PT670 +
Fuel Ele.	PF824
410 Surfacers	
B-P Lube Sock.	CU406
616 Widener w/GMC 3-71 Eng.	
B-P Lube Ele.	P52
P. Fuel Sock.	F916-C
S. Fuel Ele.	PF906
616 Widener w/Sheppard 13 Eng.	
Lube	P116
Fuel	PF809

BUCYRUS-ERIE	
Construction Equipment	
Models w/Cummins Eng.	
F-F Lube Bag	P996
F-F Lube Ele.	P999-HD
F-F Lube Spin-on	B196 +
B-P Lube Ele.	C750-E +
Turbocharger	BT112
4 3/8 In. Fuel Spin-on	BF948 +
5 3/4 In. Fuel Spin-on	BF957 +
11 7/32 In. Fuel Spin-on	BF596 +
Fuel/Water Separator	BF1212 +
Breather Ele. (w/Turbo) (255963)	PA643
Breather Ele. (w/o Turbo) (256837)	PA1627
Models w/10000 Twin Disc Clutch	
Trans.	P68
1W Shovel w/IHC UC60 Eng.	
Lube	PT135
H3 Hydro-Crane w/Ford Eng.	
Lube Ele.	P80 +
Lube Spin-on	B2 +
Fuel	PF827
H3 Hydro-Crane w/IHC UD236 Eng.	
Lube	PT185
S. Fuel	PF828
HD3 Hydro-Crane w/GMC Carrier Eng. and Ford Crane Eng.	
Lube (Carrier Eng.)	P25
Lube (Crane Eng.)	P80 +
H5 Hydro-Crane w/Ford Eng.	
Lube Ele.	P80 +
Lube Spin-on	B2 +
H5 Hydro-Crane w/Hercules D3400 Eng.	
Lube (285253BS)	P60
Lube (290283DS)	P20-HD +
S. Fuel Ele.	PF809
10B w/Buda 6BD230 Eng.	
Lube	P41
Fuel	PF906
10B w/IHC UD6 Eng.	
Lube	PT85
P. Fuel (S/N 31683-up)	PF226
S. Fuel (S/N 31683-up)	PF226
10R Drill w/GMC 6-71 Eng.	
F-F Lube Ele.	P20-HD +
B-P Lube Ele.	P52
P. Fuel Sock.	F916-C
S. Fuel Ele.	PF906
11B w/Continental Eng.	
Lube	P40
14B w/Continental F226 Eng.	
Lube (F140L225)	P40
Lube (GD157L200)	P41
14B w/Continental F244 Eng.	
Lube	P42
14B, 15B w/GMC 3-53 Eng.	
Std. 9 1/16 In. F-F Lube Ele.	P20-HD +
Opt. 5 3/4 In. B-P Lube Ele.	PT11 +
P. Fuel Sock.	F916-C
S. Fuel Ele.	PF906
14B w/IHC UD236 Eng.	
Lube	PT185
15B w/Buda HP326 Eng.	
B-P Lube Sock.	CU406
15B w/Cat D311H Eng.	
Lube	PT670 +
Fuel	PF823 +

Check Original Equipment Numbers in Parentheses.
40 Extreme Performance Version Available.

+ See Product Guide for Variations of This Number.

BUCYRUS-ERIE Construction Equipment (cont'd.)	
15B w/Cat D315 Eng.	
Lube.....	PT670 +
Fuel Sock (Add [2] 7B-7635 Gaskets) . . . [4]	F919-C
15B w/GMC 2-71 Eng.	
B-P Lube.....	P52
P. Fuel Sock.....	F916-C
S. Fuel Ele.....	PF906
15B w/IHC UD350 Eng.	
Lube.....	PT85
S. Fuel.....	PF226
15B w/IHC UD370 Eng.	
Lube.....	PT85
P. Fuel.....	PF226
S. Fuel.....	PF226
20H, 20H Series 1, 20H Series 2 Excavators w/Cat D330C Eng.	
Lube Ele.....	PT670 +
Fuel Spin-on.....	BF970
20H Backhoe w/Cummins Eng.	
F-F Lube Ele.....	P999-HD
F-F Lube Spin-on.....	B196 +
B-P Lube Ele.....	C704-L +
Fuel Ele.....	PF116
20H Crane w/GMC Diesel Eng.	
F-F Lube Ele.....	P20-HD +
P. Fuel Sock.....	F916-C
3 5/8 In. S. Fuel Ele.....	PF906
7 13/16 In. S. Fuel Ele.....	PF902
Air.....	PA1646-FN +
20H Series 3 and 4, 21H Series 4 Excavators w/Cat 3304 Eng.	
Lube.....	B7600 +
Fuel Spin-on.....	BF970
22B Shovel w/Allis Chalmers 10000 Eng.	
Lube.....	P20-HD +
P. Fuel Sock.....	F916-C
S. Fuel Ele.....	PF906
22B Shovel w/Buda K428, L525 Engs.	
B-P Lube Sock.....	CU406
22B Shovel w/Cat D315, D318 Engs.	
Lube.....	PT670 +
Fuel Sock (Add [2] 7B-7635 Gaskets) . . . [4]	F919-C
22B Shovel w/Cat D320TAC, D330T Engs.	
Lube.....	PT670 +
Fuel.....	PF824
22B Shovel w/GMC 3-71, 4-71 Engs.	
F-F Lube Ele.....	P20-HD +
B-P Lube Ele.....	P52
P. Fuel Sock.....	F916-C
S. Fuel Ele.....	PF906
22B Shovel w/IHC U501 Eng.	
B-P Lube Sock.....	CU406
22B Shovel w/IHC UD525 Eng.	
Lube.....	PT86-HD +
Fuel.....	[2] PF225
22B Shovel w/Waukesha 135GZU Eng.	
Lube.....	P42
22W Shovel w/Buda 4DA182 Eng.	
Lube.....	P41
Fuel.....	PF906
22W Shovel w/Continental F227 Eng.	
Lube.....	P42
22W Shovel w/Hercules B, Q Engs.	
B-P Lube Sock.....	CU406

BUCYRUS-ERIE Construction Equipment (cont'd.)	
25 w/IHC U501 Eng.	
B-P Lube Sock.....	CU406
25B w/Allis Chalmers 10000 Eng.	
Lube.....	P20-HD +
25B w/Cat D320TAC, D330T Engs.	
Lube.....	PT670 +
25B Crane w/GMC Diesel Eng.	
F-F Lube Ele.....	P20-HD +
P. Fuel Sock.....	F916-C
S. Fuel Ele.....	PF906
25B w/IHC UD525 Eng.	
Lube.....	[3] PT86-HD +
Fuel.....	[2] PF225
28L w/Waukesha 135DKU, 135GZU Engs.	
Lube.....	P42
30B Crane w/Allis Chalmers 11000 Eng.	
Lube.....	[2] P20-HD +
Turbocharger.....	P80-HD +
P. Fuel Sock.....	F916-C
S. Fuel Ele.....	PF906
30B Crane w/Cat D318 Eng.	
Lube.....	PT670 +
Fuel Sock (Add [2] 7B-7635 Gaskets) . . . [4]	F919-C
30B Crane w/Cat D333T Eng.	
Lube.....	PT670 +
Fuel.....	PF823 +
30B Crane w/GMC 4-71, 6-71 Engs.	
F-F Lube Ele.....	P20-HD +
B-P Lube Ele.....	P52
P. Fuel Sock.....	F916-C
S. Fuel Ele.....	PF906
30B Series 4, 30B Series 4 Super Cranes w/Cat 3306 Eng.	
Lube Spin-on.....	B7600 +
Fuel Spin-on.....	BF970
30H Excavator w/Cat D333C Eng.	
Lube Ele.....	PT670 +
Fuel Spin-on.....	BF970
30H, 30H Series 2 Excavators w/Cat 3306 Eng.	
Lube.....	B7600 +
Fuel Spin-on.....	BF970
30H Excavator w/GMC Diesel Eng.	
F-F Lube Ele.....	P20-HD +
P. Fuel Sock.....	F916-C
3 5/8 In. S. Fuel Ele.....	PF906
7 13/16 In. S. Fuel Ele.....	PF902
30R Drill w/GMC 6-71 Eng.	
F-F Lube Ele.....	P20-HD +
B-P Lube Ele.....	P52
P. Fuel Sock.....	F916-C
S. Fuel Ele.....	PF902
30R Drill w/GMC 8V-71N Eng.	
F-F Lube Ele.....	P20-HD +
B-P Lube Ele.....	P52
P. Fuel Ele.....	PF845
S. Fuel Ele. (5574508).....	PF902
S. Fuel Ele. (5574979).....	PF846
31H Series 2 Excavator w/Cat 3306 Eng.	
Lube.....	B7600 +
Fuel Spin-on.....	BF970
36L w/Cummins HF600 Eng.	
F-F Lube Bag.....	P996
F-F Lube Ele.....	P999-HD +
F-F Lube Spin-on.....	B196 +
B-P Lube Ele.....	C750-E +

BUCYRUS-ERIE Construction Equipment (cont'd.)	
36L w/Cummins HF600 Eng. (cont'd.)	
Turbocharger.....	BT112
4 3/8 In. Fuel Spin-on.....	BF948 +
5 3/4 In. Fuel Spin-on.....	BF957 +
11 7/32 In. Fuel Spin-on.....	BF596 +
Fuel/Water Separator.....	BF1212 +
Breather Ele. (w/Turbo) (255963).....	PA643
Breather Ele. (w/o Turbo) (256837).....	PA1627
38B Crane w/Cat D342 Eng.	
Lube.....	[3] PT670 +
38B Crane w/Cummins NH250 Eng.	
F-F Lube Bag.....	P996
F-F Lube Ele.....	P999-HD
B-P Lube Ele.....	C750-E +
Fuel Ele. (3/1955-2/59).....	PF821-S
38B Crane w/GMC 6-71 Eng.	
F-F Lube Ele.....	P20-HD +
B-P Lube Ele.....	P52
Trans.....	PT385-E +
S. Fuel Ele.....	PF916
38B Crane w/IHC UD24 Eng.	
Lube.....	[3] PT86-HD +
Fuel.....	[2] PF225
38B Crane w/IHC UD817 Eng.	
Lube.....	PT86-HD +
Fuel.....	[2] PF225
38B Series 2 Excavator w/Cat 3306 Eng.	
Lube.....	B7600 +
Fuel Spin-on.....	BF970
40R, 45R Drills w/GMC 6-110 Eng.	
F-F Lube Ele.....	P20-HD +
B-P Lube Ele.....	P52
P. Fuel Sock.....	F916-C
S. Fuel Ele.....	PF902
45C Series 2B w/Cummins V504C Eng.	
F-F Lube Ele.....	P998
B-P Lube Ele.....	C704-L +
Fuel Spin-on.....	[2] BF957 +
45C Series 2B w/Deutz BF6L912 Eng.	
Lube.....	B236 +
Fuel.....	BF988
48L Drill w/Waukesha 6WAKU, 6WAKDU Engs.	
Fuel.....	PF906
51B Shovel w/Buda Eng.	
Lube Sock.....	DF408
51B, 54B Shovels w/GMC 6-110 Eng.	
F-F Lube Ele.....	P20-HD +
B-P Lube Ele.....	P52
P. Fuel Sock.....	F916-C
S. Fuel Ele.....	PF902
54B Shovel w/Buda Eng.	
Lube Sock.....	DF408
54B Shovel w/Cat D337 Eng.	
Lube.....	[2] PT88-HD +
Fuel.....	PF823 +
55C Moto-Crane w/GMC 4-71N Crane Eng. and 6-71N Carrier Truck Eng.	
F-F Lube Ele.....	[2] P20-HD +
Steering.....	PT849 +
P. Fuel Ele. (Carrier).....	PF845
S. Fuel Ele. (Carrier).....	PF902
P. Fuel Sock (Crane).....	F916-C
S. Fuel Ele. (Crane).....	PF906
60L Drill w/Buda HP326 Eng.	
B-P Lube Sock.....	CU406

OFF-HIGHWAY

Check Original Equipment Numbers in Parentheses.

* See Product Guide for Variations of This Number.

BUCYRUS-ERIE	
Construction Equipment (cont'd.)	
60L Drill w/Hercules D3000, G3000 Engs.	
F-F Lube (285253BS)	P60
F-F Lube (290283DS)	P20-HD +
B-P Lube (255265B)	P40
B-P Lube (47362BS)	P41
B-P Lube (83317CS)	P52
S. Fuel Ele. (Diesel)	PF809
60R Drill w/Cummins Eng.	
F-F Lube Bag	P996
F-F Lube Ele.	P999-HD
F-F Lube Spin-on	B196 +
B-P Lube Ele.	C750-E +
Turbocharger	BT112
4 3/8 In. Fuel Spin-on	BF948 +
5 3/4 In. Fuel Spin-on	BF957 +
11 7/32 In. Fuel Spin-on	BF596 +
Fuel/Water Separator	BF1212 +
Breather Ele. (w/Turbo) (255963)	PA643
Breather Ele. (w/o Turbo) (256837)	PA1627
60T Crane w/Cat 3306 Eng.	
Lube	B7600 +
Fuel Spin-on	BF970
61B, 71B w/Allis Chalmers 21000H Eng.	
F-F Lube	P20-HD +
Opt. B-P Lube (500 Size)	C704-L +
P. Fuel	PF904 OBS
S. Fuel	PF902
61B w/GMC 6-110 Eng.	
F-F Lube Ele.	P20-HD +
B-P Lube Ele.	P52
P. Fuel Sock	F916-C
S. Fuel Ele.	PF902
61B w/GMC 8V-71N Eng.	
F-F Lube Ele.	P20-HD +
B-P Lube Ele.	P52
P. Fuel Ele.	PF845
S. Fuel Ele.	PF846
71B w/Buda 6D6B1879 Eng.	
Lube Sock	DF408
S. Fuel	PF906
71B w/Cat D337 Eng.	
Lube	[2] PT88-HD +
71B w/Cat D343T Eng.	
Lube	PT88-HD +
Fuel	PF824
71B w/GMC 6-110 Eng.	
F-F Lube Ele.	P20-HD +
B-P Lube Ele.	P52
S. Fuel Ele.	PF916
71B w/GMC 12V-71 Eng.	
F-F Lube Ele.	P20-HD +
B-P Lube Ele.	P52
P. Fuel Sock	F844-A
S. Fuel Ele.	PF846
88B Crane w/Cat D353 Eng.	
Lube	PT88-HD +
Fuel	PF823 +
88B Crane w/Cat D375D Eng.	
Lube	PT88-HD +
Fuel Sock (Add Cat 2F9341, 2F9342 Gaskets)	[9] F919-C
88B Crane w/GMC 12V-71 Eng.	
F-F Lube Ele.	P20-HD +
B-P Lube Ele.	P52
P. Fuel Sock	F844-A
S. Fuel Ele.	PF846

BUCYRUS-ERIE	
Construction Equipment (cont'd.)	
110T Crane w/Cummins Eng.	
F-F Lube Bag	P996
F-F Lube Ele.	P999-HD
F-F Lube Spin-on	B196 +
B-P Lube Ele.	C750-E +
Turbocharger	BT112
4 3/8 In. Fuel Spin-on	BF948 +
5 3/4 In. Fuel Spin-on	BF957 +
11 7/32 In. Fuel Spin-on	BF596 +
Fuel/Water Separator	BF1212 +
Breather Ele. (w/Turbo) (255963)	PA643
Breather Ele. (w/o Turbo) (256837)	PA1627
300H Excavator w/Cummins V555, VT555 Eng.	
F-F Lube Spin-on	B205
B-P Lube Ele.	C704-L +
B-P Lube Spin-on	B7577
Fuel Spin-on	[2] BF957 +
300H w/GMC 6V-53 Eng.	
F-F Lube Ele.	P20-HD +
P. Fuel Spin-on	BF5800 +
S. Fuel Spin-on	BF5810 +
325H Excavator w/Cummins V903C, VT903C Eng.	
F-F Lube Ele.	P999-HD
F-F Lube Spin-on	B196 +
B-P Lube Ele.	C750-E +
Fuel Spin-on	[2] BF957 +
325H Excavator w/Detroit Diesel 6V-71 Eng.	
F-F Lube Ele.	P20-HD +
F-F Lube Spin-on	B95 +
P. Fuel Spin-on	BF5800 +
S. Fuel Spin-on	BF5810 +
350H Excavator w/Cummins Eng.	
F-F Lube Ele.	P999-HD
F-F Lube Spin-on	B196 +
B-P Lube Ele.	C750-E +
Swing Boom Hyd.	PT670 +
5 3/4 In. Fuel Spin-on	BF957 +
Fuel/Water Separator	BF1212 +
Air	PA1676-FN +
Coolant	BW5073
350H Excavator w/Detroit Diesel 6V-92, 8V-71 Eng.	
F-F Lube Ele.	P20-HD +
F-F Lube Spin-on	B95 +
P. Fuel Spin-on	BF5800 +
S. Fuel Spin-on	BF5810 +
400H Excavator w/Detroit Diesel 8V-92 Eng.	
Lube Ele.	P20-HD +
Lube Spin-on	B95 +
P. Fuel	BF5800 +
S. Fuel	BF5810 +
500H, 550HS Excavators w/Detroit Diesel 12V-92 Eng.	
F-F Lube Ele.	[2] P20-HD +
F-F Lube Spin-on	[2] B95 +
P. Fuel Spin-on	BF784
S. Fuel Spin-on	BF785 +

BUDA
(See Allis Chalmers)

BUFFALO-BOMAG
(See Bomag or Buffalo-Springfield)

BUFFALO-SPRINGFIELD	
Compactors, Rollers	
Models w/Cummins Eng.	
F-F Lube Bag	P996
F-F Lube Ele.	P999-HD
B-P Lube Ele.	C750-E +
Turbocharger	BT112
4 3/8 In. Fuel Spin-on	BF948 +
5 3/4 In. Fuel Spin-on	BF957 +
Fuel/Water Separator	BF1212 +
Breather	PA643
Models w/Fram Hsg.	
Air (FA121PL)	PA652
Models w/Hercules D2000 Eng.	
Lube	P73
Can-Type P. Fuel (266526)	BF874
P. Fuel Ele. (89279BS)	PF828
Can-Type S. Fuel (266537)	BF825
S. Fuel Ele. (147363A)	PF906
3W10 Roller w/Ford 6-240 Eng.	
Lube	B2 +
3W10 Roller w/GMC 3-53 Eng.	
F-F Lube Ele.	P20-HD +
P. Fuel Sock	F916-C
3 5/8 In. S. Fuel Ele.	PF906
7 13/16 In. S. Fuel Ele.	PF902
KX3	
Lube	P41
KT7 Portable Roller w/Continental Eng.	
Lube	P54
KT7A, KT7B, KT8	
Lube	P40
PSR9	
Lube	P41
B10, E10	
Lube	P42
PSRC10, PSRC12, PSRC14, PSRC15 w/Ford 220 Diesel Eng.	
Lube	PT108
PSRC10, PSRC12, PSRC14, PSRC15 w/Ford 6-240, 6-300 Gas Eng.	
Lube	B2 +
KT15	
Lube	P41
KT16, KX16, KT17 w/Continental F226 Eng. (1951-on)	
Lube	P40
KT16F	
Lube	P40
KT19	
Lube	P41
KT19B8, KT19B10 w/Continental F227 Eng.	
Lube	P42
KT19B8, KT19B10 w/GMC 3-53 Eng.	
F-F Lube Ele.	P20-HD +
P. Fuel Sock	F916-C
3 5/8 In. S. Fuel Ele.	PF906
7 13/16 In. S. Fuel Ele.	PF902
KT24C	
Lube	P41
KT24D, KT24E8, KT24E10	
Lube	P42
KX24 w/Waukesha Eng.	
Lube	P54
Air	PA675

Check Original Equipment Numbers in Parentheses.

* See Product Guide for Variations of This Number.

BUFFALO-SPRINGFIELD Compactors, Rollers (cont'd.)	
KT25C	
Lube.....	P41
KX25F	
Lube.....	P42
PSRC25 w/Ford 6-240, 6-300 Eng.	
Lube.....	B2 +
PSRC25 w/GMC 3-53 Eng.	
F-F Lube Ele.....	P20-HD +
P. Fuel Sock.....	F916-C
3 5/8 In. S. Fuel Ele.....	PF906
7 13/16 In. S. Fuel Ele.....	PF902
PSR30 w/Cat D318G Eng.	
Lube (1955-on).....	[2] PT670 +
PSR30 Compactor w/Cummins Eng.	
F-F Lube Bag.....	P996
F-F Lube Ele.....	P999-HD
F-F Lube Spin-on.....	B196 +
B-P Lube Ele.....	C750-E +
Turbocharger.....	BT112
4 3/8 In. Fuel Spin-on.....	BF948 +
5 3/4 In. Fuel Spin-on.....	BF957 +
11 7/32 In. Fuel Spin-on.....	BF596 +
Fuel/Water Separator.....	BF1212 +
Breather Ele. (w/Turbo) (255963).....	PA643
Breather Ele. (w/o Turbo) (256837).....	PA1627
PSR30 w/GMC 4-71 Eng.	
F-F Lube Ele.....	P20-HD +
B-P Lube Ele.....	P52
P. Fuel Sock.....	F916-C
S. Fuel Ele.....	PF906
MV31D Roller w/GMC Eng.	
B-P Lube.....	P52
VA31E	
Lube.....	P42
VM31D, VM32D	
Lube.....	P40
WM31 Roller w/IHC UD9 Eng.	
Lube (9/1955-on).....	PT72
S. Fuel.....	PF226
K45 Compactor w/Cat D318G Eng.	
Lube (1955-on).....	[2] PT670 +
Fuel Sock (Add [2] 7B-7635 Gaskets) ..	[4] F919-C
K45 Compactor w/Cummins Eng.	
F-F Lube Bag.....	P996
F-F Lube Ele.....	P999-HD
F-F Lube Spin-on.....	B196 +
B-P Lube Ele.....	C750-E +
Turbocharger.....	BT112
4 3/8 In. Fuel Spin-on.....	BF948 +
5 3/4 In. Fuel Spin-on.....	BF957 +
11 7/32 In. Fuel Spin-on.....	BF596 +
Fuel/Water Separator.....	BF1212 +
Breather Ele. (w/Turbo) (255963).....	PA643
Breather Ele. (w/o Turbo) (256837).....	PA1627
K45 Compactor w/GMC 4-71 Eng.	
F-F Lube Ele.....	P20-HD +
B-P Lube Ele.....	P52
P. Fuel Sock.....	F916-C
S. Fuel Ele.....	PF906
S46 Tandem Roller w/Ford Eng.	
Lube.....	B2 +
K550 Compactor w/GMC 8V-71N Eng.	
F-F Lube Ele.....	P20-HD +
Hyd.....	PT207-HD +
P. Fuel Ele.....	PF845
S. Fuel Ele.....	PF902

BUFFALO-SPRINGFIELD Compactors, Rollers (cont'd.)	
K550 Compactor w/GMC 8V-71N Eng. (cont'd.)	
Tube-Type Air (Farr P48).....	PA1783
630 Stabilizer w/GMC 8V-71N Eng.	
F-F Lube Ele.....	P20-HD +
Hyd.....	PT207-HD +
P. Fuel Ele.....	PF845
S. Fuel Ele.....	PF902
Tube-Type Air (Farr P48).....	PA1783
PSR914	
Lube.....	P41

BUHLER VERSATILE Tractors (Also See Versatile)	
435 w/Cummins QSX15 Eng.	
Dual-Flow Lube.....	BD7153 +
Fuel/Water Separator.....	BF1274-SP +
Fuel/Water Separator Ele. (Racor 1000FH Hsg.) ...	PF7890 +
Coolant (4907485).....	BW5086
2210 w/Genesis 7.5L Eng.	
Lube (86605897).....	B7215
Hyd. (86018758).....	BT9391-MPG
Hyd. (9821387).....	BT8851-MPG
Hyd. (9821388).....	BT8874-MPG
Fuel/Water Separator (87840136).....	BF1231
O. Air (9846494).....	PA3655
I. Air (9846495).....	PA3656
Coolant (861361).....	BW5074
2290 w/Cummins QSM11 Eng.	
Dual-Flow Lube.....	BD7154 +
Coolant.....	BW5071
2335 w/Cummins QSM11 Eng.	
Dual-Flow Lube.....	BD7154 +
Coolant.....	BW5071
2375 w/Cummins QSM11 Eng.	
Dual-Flow Lube.....	BD7154 +
Coolant.....	BW5071
2425 w/Cummins N14 Eng.	
O. Air (V95611).....	PA2676 +

BULLDOG Recreational Vehicles	
3-Wheel Models w/Tecumseh Eng.	
Air.....	PA1666

BURKEEN Trenchers	
B36B w/Kubota V2203E Eng.	
Hyd. (6598903).....	BT8861
Fuel/Water Separator.....	BF1257

BURNS Lawn Tractors	
722 w/Kohler 8 HP Eng.	
Air.....	PA1712
723, 750 w/Kohler Eng.	
Air.....	PA678

BUSH HOG Lawn Tractors	
Models w/Tecumseh Air Filters	
Air (30727).....	PA1666
Javelina 1	
Lube.....	B163
Air (w/Kohler Eng.).....	PA678
JB1, JB11	
Lube.....	B163

BUSH HOG Lawn Tractors (cont'd.)	
V4-6 w/Tecumseh 10 HP Eng.	
Air.....	PA677
D4-10, V4-10, D4-12 w/Lauson-Tecumseh Eng.	
Air (32008).....	PA678
HD12	
Lube.....	B163
TC180 Turf Champ w/Briggs & Stratton 18 HP Eng.	
Lube (492932).....	B7165
TC200 Turf Champ w/Kawasaki Eng.	
Lube.....	B33
Hyd. (Zinga BE10-18).....	BT8323
TC220 Turf Champ w/Kohler Command 22 HP Eng.	
Lube.....	B1410
Hyd.....	BT8323
ZT1800 w/Kohler 18 HP Eng.	
Lube.....	BT223
ES2044 Mower w/Kohler Courage 20 HP Eng.	
Lube (5205002).....	BT223
CZ2149 Mower w/Kawasaki 21 HP Eng.	
Lube (49065-2078).....	B33
M2355A Mower w/Kohler Pro 23 Eng.	
Lube (5205002).....	BT223
In-Line Fuel (240-5010).....	BF833 +
PZ2555, PZ2561 Mowers w/Kawasaki 25 HP Eng.	
Lube (49065-2078).....	B33

BUSH HOG Utility Vehicles	
Trail Hunter TH420 w/Briggs & Stratton 16 HP Eng.	
Lube (492932).....	B7165

BUTLER Loaders	
Lodar w/Wisconsin VH4D Eng.	
Lube.....	P40
Hyd. (Gresen 1551).....	BT839-10
Hyd. (Gresen 1553).....	BT839
Air (Don. P101275).....	PA1690-FN +

BYERS MACHINE CO. Housings	
Models w/Fram Hsg.	
Lube (F4).....	P41

BYRON ENTERPRISES, INC. Harvesters	
8420XP w/JD 6081 Eng.	
Lube.....	BT486
9500XP w/Cat C12 Eng.	
F-F Lube.....	B99 +
9620 w/JD 6081 Eng.	
Lube.....	BT486

CADILLAC-CRUSADER Marine Engines	
Models w/AC Fuel Filter Hsg.	
Fuel (GF39).....	PF857
Fuel (GF48).....	PF857
Mark V-160, Mark VII 220	
Lube.....	P25
Crusader 235, 250, 265, 275, 300, 325 HP	
Lube.....	P53

OFF-HIGHWAY

Check Original Equipment Numbers in Parentheses.

* See Product Guide for Variations of This Number.

CALIFORNIA CUSTOM	
Accessories	
Air Custom Carb.	
Air (PC15658)	PA1661(3)
CAMACCHIO	
Drilling Equipment	
MC602 Drill w/Deutz Eng.	
Lube (1174416)	B228
Fuel (1174482)	BF587-D+
CAMECO	
Log Skidders	
305 w/Cat 3150 Eng.	
Lube Spin-on	[2] BT364
Fuel	BF583
CAN-CAR	
Loggers	
Tree Farmer w/Ford 172 Gas Eng.	
Lube Ele.	P80 +
Tree Farmer w/Ford 220 Diesel Eng.	
Lube Ele.	P15
Lube Spin-on	BT5
Fuel Ele.	PF816 +
Tree Farmer w/GMC 3-53 Eng.	
5 3/4 In. F-F Lube Ele.	PT11 +
9 1/16 In. F-F Lube Ele.	P20-HD +
P. Fuel Sock.	F916-C
3 5/8 In. S. Fuel Ele.	PF906
7 13/16 In. S. Fuel Ele.	PF902
Air	PA1614 +
C4D w/Deutz F4L912 Eng.	
Lube Spin-on (A1H4123)	BT292
Fuel Spin-on (Q1H4117)	BF988
C5C, C5D w/GMC 3-53 Eng.	
5 3/4 In. F-F Lube Ele.	PT11 +
9 1/16 In. F-F Lube Ele.	P20-HD +
P. Fuel Sock.	F916-C
3 5/8 In. S. Fuel Ele.	PF906
7 13/16 In. S. Fuel Ele.	PF902
C6C w/GMC Diesel Eng.	
F-F Lube Ele.	P20-HD +
Hyd.	PT207-HD10 +
P. Fuel Sock.	F916-C
S. Fuel Ele.	PF902
Tube-Type Air	PA1776
C6C w/Perkins 6.354 Eng.	
5 9/32 In. Lube Spin-on	BT216
7 1/8 In. Lube Spin-on	BT237
Lube Ele.	PT12
C6D Tree Farmer w/GMC Diesel Eng.	
F-F Lube Ele.	PT11 +
P. Fuel Sock.	F916-C
S. Fuel Ele.	PF906
C8 w/Perkins V8-510 Diesel Eng.	
Lube Ele. (26540153)	[2] PT12
Lube Ele. (32578)	[2] P15
CANNON INDUSTRIES	
Drilling Systems	
DPH, DPI Series Drill Jumbos w/Cat 3304 Eng.	
Lube (1R0739)	B7600 +
Attach. P. Fuel Ele.	PF935
Fuel Spin-on	BF970
Attach. Box-Style Fuel/Water Separator (8N9803)	BF912
DPH Series Drill Jumbos w/Deutz F6L413 Eng.	
Lube	B236 +
P. Fuel	BF586-D+
S. Fuel	BF587-D+

CANNON INDUSTRIES	
Drilling Systems (cont'd.)	
DPH Series Drill Jumbos w/Deutz F6L413 Eng. (cont'd.)	
Fuel	[2] BF988
DPI-HD, DPI-HED Drill Jumbos w/Deutz F5L413 Eng.	
Lube	B236 +
Fuel	BF988
DPI-HE Drill Jumbos w/Deutz F6L912 Eng.	
Lube	B236 +
P. Fuel	BF586-D+
S. Fuel	BF587-D+
Fuel	[2] BF988

CAPITOL TRENCHER	
Trenchers	
CTC350 w/Deutz F4L912 Eng.	
Lube	BT292
P. Fuel	BF586-D+
S. Fuel	BF587-D+
Single Fuel	BF988
CTC450, CTC550 w/Cummins 4BT3.9 Eng.	
Lube (3903224)	BT427
P. Fuel/Water Separator Spin-on (3903410)	BF1280 +
S. Fuel Spin-on (3903640)	BF788
CTC450 w/Detroit Diesel 3-53 Eng.	
F-F Lube Ele.	PT11 +
F-F Lube Spin-on	B105
P. Fuel Spin-on	BF592
S. Fuel Spin-on	BF593
CTC600 w/Cat 3116 Eng.	
Lube	B7600 +
Fuel Spin-on	BF970
Box-Style Fuel/Water Separator	BF912
CTC650 w/Detroit Diesel 4-53 Eng.	
F-F Lube Ele.	P20-HD +
F-F Lube Spin-on	B95 +
P. Fuel Spin-on	BF592
S. Fuel Spin-on	BF593
CTC700, CTC730, CTC740, CTC750, CTC760, CTC810, CTC850 w/Cat 3304, 3306 Eng.	
Lube	B7600 +
P. Fuel Ele.	PF935
Fuel Spin-on	BF970
760 w/Deutz Eng.	
Lube	B236 +
Fuel Spin-on	BF988
CTC800, CTC830 w/Cat 3406 Eng.	
Lube	B99 +
P. Fuel Ele.	PF935
Fuel Spin-on	BF614 +
CTC840 w/Deutz BF10L513C Eng.	
Lube	[2] B236 +
Fuel	[2] BF900
CTC900 w/Cat 3408 Eng.	
Lube	[2] B99 +
P. Fuel Ele.	[2] PF935
Fuel Spin-on	BF614 +
CTC910, CTC940, CTC950, CTC950W, CTC960 w/Cat 3406 Eng.	
Lube	B99 +
Fuel Spin-on	BF614 +
CTC1000 w/Cat 3412 Eng.	
Lube	[2] B99 +
P. Fuel Ele.	[2] PF935
Fuel Spin-on	[2] BF614 +

CAPITOL TRENCHER	
Trenchers (cont'd.)	
CTC1050, CTC1050HD, CTC1050W, CTC1060 w/Cat 3408 Eng.	
Lube	[2] B99 +
P. Fuel Ele.	[2] PF935
Fuel Spin-on	BF614 +
CTC1050HS w/Cat 3412 Eng.	
Lube	[2] B99 +
P. Fuel Ele.	[2] PF935
Fuel Spin-on	[2] BF614 +

CARCO	
(See Pacific Car & Foundry Company)	

CARELIFT	
Lift Trucks	
ZB6037 w/Cummins 4B3.9 Eng.	
Lube	BT427
P. Fuel/Water Separator	BF1280 +
S. Fuel	BF788
Opt. Fuel/Water Separator	BF1226
ZB6042, ZB6044, ZB8040, ZB8044 w/Cummins 4BT3.9 Eng.	
Lube	BT427
P. Fuel/Water Separator	BF1280 +
S. Fuel	BF788
Opt. Fuel/Water Separator	BF1226
ZB10044, ZB10055 w/Cummins 4BT3.9 Eng.	
Lube	BT427
P. Fuel/Water Separator	BF1280 +
S. Fuel	BF788
Opt. Fuel/Water Separator	BF1226
O. Air	PA2418-FN +
I. Air	PA2419
ZB20032, ZB20044 w/Cummins 6BT5.9 Eng.	
Lube	BT339 +
P. Fuel/Water Separator	BF1280 +
S. Fuel	BF788
Opt. Fuel/Water Separator	BF1226
O. Air	PA1884 40
I. Air	PA1911

CARRARO	
Tractors (See Antonio Carraro)	

CARRIER-TRANSCOLD	
(Also See Trucks & Buses Section)	
Models w/Air Filters	
Air (30-00138-02)	PA602
Air (30-01077-01)	PA2803
Models w/Carrier-Transcold Fuel Spin-ons	
Fuel (30-00301-00)	BF896
Fuel (30-00302-00)	BF970
Fuel (30-01090-01)	BF7628
Models w/Carrier-Transcold Fuel/Water Separators	
Fuel/Water Separator (30-01079-00)	BF1223 +
Fuel/Water Separator (30-01090-00)	BF1224 +
Fuel/Water Separator (30-01099-00)	BF1223 +
Models w/Carrier-Transcold Lube Spin-ons	
F-F Lube (941172)	B7139
F-F Lube (30-00323-00)	BT217
B-P Lube (30-00304-00)	B164
Dual-Flow Lube (30-00463-00)	BD7317
Models w/Perkins 4.99 Eng.	
Lube (32578)	P15
Can-Type Fuel (26560017)	BF825
Fuel Ele. (26560088)	PF882

Check Original Equipment Numbers in Parentheses.
40 Extreme Performance Version Available.

* See Product Guide for Variations of This Number.

CARRIER-TRANSICOLD	
(Also See Trucks & Buses Section) (cont'd.)	
Models w/Perkins 4.99 Eng. (cont'd.)	
Fuel Ele. (30232)	PF816-S
Fuel Ele. (31938)	PF838
Optima	
Lube (30-00304)	B164
Fuel/Water Separator (30-01090-00)	BF1224 +
Phoenix Advantage	
F-F Lube (30-00323)	BT217
Phoenix Extra, Ultra, XL	
Lube (30-00304)	B164
Fuel/Water Separator (30-01090-00)	BF1224 +
Altima 53	
F-F Lube (30-00450-00)	B7311-MPG
B-P Lube (30-00304-00)	B164
Fuel/Water Separator (30-01090-05)	BF1224 +
Radial Seal Air (30-00426-20)	RS3704
250CM w/Mercedes-Benz OM636 Eng.	
Lube	P106 +
Single-Stage Fuel	PF834 +
270 w/Hercules 1XB Eng.	
B-P Lube Sock (Deluxe Hsg.) (66595B)	JC405
B-P Lube Ele. (Purolator Hsg.) (47247BS)	P73
Lube (Michiana Hsg.) (17249BS)	P54
King Bird TDS295N4	
Lube (941172)	B7139
620	
Lube (Zinga 111836)	B163
S. Fuel Ele.	PF816-S
Supra 622 w/Kubota D722 Eng.	
Fuel/Water Separator (30-01090-00)	BF1224 +
640M w/Mercedes-Benz Eng.	
Lube	PT82-HD+
S. Fuel Ele.	PF950 +
Supra 722 w/Kubota D722 Eng.	
Fuel/Water Separator (30-01090-00)	BF1224 +

CARTER CARBURETOR
(See Cross-Reference Catalog)

CASAGRANDE	
Equipment	
M6A-1 w/Deutz BF4M1013 Eng.	
Lube	B236 +
3 15/32 In. Fuel	BF790
4 27/32 In. Fuel	BF988
M9-1 w/Deutz BF6M1013 Eng.	
Lube	B236 +
Fuel	BF988
B100 Crane w/Cummins 5.9L Eng.	
Lube	BT339 +
P. Fuel/Water Separator	BF1280 +
S. Fuel	BF788
Air (Don. P772524)	PA3652
B130E Crane w/Cat Eng.	
Fuel	BF7632
Fuel/Water Separator	BF7679-D
Radial Seal O. Air (131-8822)	RS3736
Radial Seal I. Air (131-8821)	RS3737
B155E Piling Rig w/Cat 3116 Eng.	
Lube	B7600 +
B250 Piling Rig w/Deutz BF6M1015 Eng.	
Lube	B218
Fuel	BF988

CASE	
(Also See Case-International or IHC)	
CASE Combines	
A6	
Mason Jar Screw Neck B-P Lube	T300-M
SP9, SP10, SP12, 120 Series	
Lube	P73
190 w/Case Eng.	
Lube	P60
190 w/Hercules Eng.	
Lube	P80-HD +
219A	
Mason Jar Screw Neck B-P Lube	T300-M
319	
Mason Jar Screw Neck B-P Lube	T300-M
600	
Lube	B2 +
Can-Type Fuel	BF838-F2
Air	PA1667-FN
650 Windrower w/Wisconsin VH4D Eng.	
Mason Jar Screw Neck B-P Lube	T308-M
660 w/G188 Eng.	
Lube	B2 +
Air	PA2657-FN
660 w/G188D Eng.	
Lube	B2 +
Can-Type Fuel	BF838-F2
700, 800, 900 w/A251 Gas Eng.	
In-Line F. Fuel (A57228)	BF7726
700 w/Chrysler Eng.	
Lube	B2 +
Can-Type Fuel	BF838-F2
800 w/267, 301 Diesel Eng.	
Lube	P80 +
P. Fuel	PF943
S. Fuel	PF906
In-Line F. Fuel	BF7726
800	
Lube	P80-HD +
810 w/Continental H277, HD277 Eng.	
Lube (1958-on)	P20-HD +
P. Fuel	PF809
S. Fuel	PF906
In-Line F. Fuel (A57228)	BF7726
815, 915 Combines w/IHC D414, DT414 Diesel Eng.	
Lube Spin-on (A184775)	B299
Hyd. (381256-R92)	P204-HD+
Hyd. (528493-R3)	PT268
P. Fuel Spin-on (A184773)	BF979
Fuel Spin-on (A184774)	BF588
O. Air (S231996)	PA1884 ⁴⁰
I. Air (530270-R2)	PA1911
820, 850 Windrowers w/Wisconsin VE4, VF4 Eng.	
Mason Jar Screw Neck B-P Lube	T300-M
860	
P. Fuel	BF896
S. Fuel	BF582
900 w/H225 Gas Eng.	
Lube	B2 +
Air	PA1667-FN
950 Windrower w/A126 Eng.	
Lube	B2 +

CASE Combines (cont'd.)	
950 Windrower w/Wisconsin VE4, VF4 Eng.	
Mason Jar Screw Neck B-P Lube	T300-M
950 w/Wisconsin VG4D, VH4D Eng.	
Mason Jar Screw Neck B-P Lube (Late 1962-on)	T308-M
960 w/H225 Gas Eng.	
Lube Spin-on (G45210)	B2 +
1000	
Lube	P80-HD +
Opt. Air (D32625)	PA1608 +
1010 w/Case Eng.	
Lube	P60
In-Line F. Fuel (A57228)	BF7726
Opt. Air (D32625)	PA1608 +
1010 w/Hercules Eng.	
Lube	P80-HD +
1060 w/301 Diesel Eng.	
Lube	P80-HD +
S. Fuel Ele.	PF906
Air (D37975)	PA1681-FN +
Panel Cab Air	PA2353
Round Cab Air	PA651
1060 w/V8-318 Gas Eng.	
Lube	B2 +
In-Line F. Fuel (A57228)	BF7726
Air (D37975)	PA1681-FN +
1075 Windrower w/Chrysler Eng.	
Lube	B2 +
Fuel	BF840 +
Air	PA1667-FN +
1140 w/159 Eng.	
Lube	B2 +
1140 Windrower w/Wisconsin VE4, VF4 Eng.	
Mason Jar Screw Neck B-P Lube	T300-M
1150 Windrower	
Lube	B2 +
Can-Type S. Fuel	BF838-F2
1160 w/301 Diesel Eng.	
Lube	P80-HD +
S. Fuel Ele.	PF906
Air (D37975)	PA1681-FN +
Panel Cab Air	PA2353
Round Cab Air	PA651
1160 w/V8-318 Gas Eng.	
Lube	B2 +
In-Line F. Fuel (A57228)	BF7726
Air (D37975)	PA1681-FN +
1275 w/Perkins Diesel Eng.	
Air	PA1667-FN +
1420 Combine w/IHC D358 Eng.	
Lube (3136046-R93)	BT536
Hyd. Tank (528493-R3)	PT268
Fuel (1967094-C1)	[2] BF7591-D
Fuel/Water Separator (A184776)	BF892
O. Air (690049-C2)	PA2524-FN
I. Air (529852-R5)	PA2332
Coolant	BW5136
1440 Combine w/IHC D436 Eng.	
Lube Spin-on (A184775)	[2] B299
Hyd.	PT268
P. Fuel Spin-on (A184773)	BF979
S. Fuel Spin-on (A184774)	BF588
Fuel Tank Ele. (To S/N 1501) (405501-C1)	PF827
Fuel Tank Spin-on (S/N 1501-up) (A184776)	BF892
O. Air (S231996)	PA1884 ⁴⁰

OFF-HIGHWAY

Check Original Equipment Numbers in Parentheses.
⁴⁰ Extreme Performance Version Available.

* See Product Guide for Variations of This Number.

CASE Combines (cont'd.)	
1440 Combine w/IHC D436 Eng. (cont'd.)	
I. Air (N6660)	PA1911
Coolant (Maintenance) (A151931)	BW5136
1460 Combine w/IHC DT436 Eng.	
Lube (A184775)	[2] B299
Hyd.	PT268
P. Fuel (A184773)	BF979
S. Fuel (A184774)	BF588
Fuel Tank Ele. (To S/N 1501) (405501-C1)	PF827
Fuel Tank Spin-on (S/N 1501-up) (A184776)	BF892
O. Air	PA2466
I. Air	PA2467
Cab Air (109215-C1)	PA2407
Cab Air (143481-C91)	PA2619
Coolant (Maintenance) (A151931)	BW5136
1470, 1480 Combines w/IHC Eng.	
Lube (1811953-C1)	B309
Lube (A184775)	[2] B299
Hyd. (528493-R2)	PT268
P. Fuel (A184773)	BF979
S. Fuel (A184774)	BF588
Fuel/Water Separator	BF1220
O. Air	PA2466
I. Air	PA2467
Coolant (Maintenance) (A151931)	BW5136
1660 w/Perkins A6.354 Eng.	
Lube	BT216
P. Fuel Ele.	PF816 +
Can-Type S. Fuel	BF825
Air	PA1681-FN
1665 Special w/Chrysler V8-318 Eng.	
Lube	B2 +
Air	PA1681-FN +
1682	
Lube	[2] B299
Hyd.	PT268
Fuel	BF888
Fuel/Water Separator	BF1225
O. Air	PA2466
I. Air	PA2467
8545 Baler	
Hyd. (Gresen K22001)	BT839-10

CASE Compactors	
DV201, DV202 w/Deutz F2L1011F Eng.	
Lube (ND103597)	B7410
DV201, DV202 w/Deutz D2011 L2 Eng.	
Lube (ND103597)	B7410
DV204 w/Deutz F3L1011F Eng.	
Lube (ND103597)	B7410
DV204 w/Deutz D2011 L3 Eng.	
Lube (ND103597)	B7410
SV208, SV210 w/Cummins QSB3.3 Eng. (Tier 3)	
Lube (ND137978)	[2] BT8409
SV208, SV210 w/Cummins B3.9 Eng.	
Lube	BT427
P. Fuel/Water Separator (J930942)	BF1280 +
S. Fuel (J903640)	BF788
O. Air (ND102099)	PA3669-FN
SV208, SV210 w/Cummins B4.5 Eng. (Tier 2)	
O. Air (ND102099)	PA3669-FN
DV210 w/Cummins Eng.	
Lube (87409203)	BT8409
SV212, SV216 w/Cummins QSB4.5 Eng.	
Lube (ND116140)	[2] B7177

CASE Compactors (cont'd.)	
SV212, SV216 w/Cummins QSB4.5 Eng. (cont'd.)	
Radial Seal O. Air (ND133433)	RS4620
Radial Seal I. Air (ND133434)	RS4621
SV212, SV216 w/Cummins B5.9 Eng.	
Lube (J932217)	BT339 +
P. Fuel/Water Separator (J930942)	BF1280 +
S. Fuel (J903640)	BF788
SV212, SV216 w/Cummins QSB5.9 Eng.	
Lube	B7177
Fuel/Water Separator	PF7777
DV213 w/Cummins QSB4.3 Eng. (Tier 3)	
Lube (J937736)	B7177
Fuel/Water Separator (87356193)	BF1385-SPS
PT240 w/Cummins Eng.	
Lube (87409203)	BT8409
P504 Concrete Placer w/504 Eng.	
Lube	BT261
Fuel Spin-on Kit	BF897 KIT
602B w/4-390 Eng.	
Lube (J908616)	BT427
P. Fuel/Water Separator (J903410)	BF1280 +
S. Fuel (J903640)	BF788
O. Air (A173290)	PA2360-FN +
I. Air (A173291)	PA2487

CASE Diesel Engines, Power Units	
3-290	
Lube	BT427
Fuel	BF788
4-390, 4T-390, 4TA-390	
Lube	BT427
P. Fuel/Water Separator	BF1280 +
S. Fuel	BF788
6-590, 6T-590, 6TA-590	
Lube	BT339 +
P. Fuel/Water Separator	BF1280 +
S. Fuel	BF788
O. Air (D56453)	PA2418-FN +
O. Air (A47032)	PA2633-FN
6-830, 6T-830, 6TA-830	
F-F Lube	B205
Dual-Flow Lube	BD324
P. Fuel/Water Separator	BF1280 +
S. Fuel	BF788
O. Air (S238646)	PA2688 +
I. Air (S238647)	PA2621
G188D	
Lube	B2 +
P. Fuel Spin-on	BF863
Can-Type S. Fuel (A37187)	BF838-F2
S. Fuel Spin-on	BF862
G207D	
Lube	B2 +
P. Fuel Spin-on	BF863
S. Fuel Spin-on	BF862
A267D	
F-F Lube Ele. (1959-69)	P80-HD +
Lube Spin-on (1970-on)	B2 +
S. Fuel Ele.	PF906
In-Line F. Fuel (1959-69) (A57228)	BF7726
Fuel Spin-on Kit (1970-on)	BF897 KIT
A301BD	
Lube	B2 +
Fuel Spin-on Kit	BF897 KIT

CASE Diesel Engines, Power Units (cont'd.)	
A301D	
Lube Ele. (1961-69)	P80-HD +
Lube Spin-on (1970-on)	B2 +
S. Fuel Ele.	PF906
In-Line F. Fuel (1959-69) (A57228)	BF7726
Fuel Spin-on Kit (1970-on)	BF897 KIT
336B, 336BD, A336BDT	
5 9/32 In. Lube Spin-on	B2 +
7 1/8 In. Lube Spin-on	BT261
Fuel Spin-on Kit	BF897 KIT
A377D	
Lube	B2 +
Fuel Spin-on Kit	BF897 KIT
400, 400D	
S. Fuel Ele.	PF906
In-Line F. Fuel (A57228)	BF7726
A401BD	
Lube	BT261
Fuel Spin-on Kit	BF897 KIT
A401D	
Lube Ele.	PT154
Lube Spin-on (1961-69)	BT287
Lube Spin-on (1970-on)	B2 +
S. Fuel Ele.	PF906
In-Line F. Fuel (1961-69) (A57228)	BF7726
Fuel Spin-on Kit (1970-on)	BF897 KIT
409	
S. Fuel Ele.	PF906
In-Line F. Fuel (A57228)	BF7726
A451D	
Lube Ele. (1962-69)	PT154
Lube Spin-on (1970-on)	BT261
S. Fuel Ele.	PF906
In-Line F. Fuel (1962-69) (A57228)	BF7726
Fuel Spin-on Kit (1970-on)	BF897 KIT
500	
Lube (Add G143 Gasket)	P42
S. Fuel	PF916
In-Line F. Fuel (1957-58) (A57228)	BF7726
A504D, A504BDT	
Lube (A44081)	[2] B236 +
Lube (A62423)	BT521
Lube (A64453)	B9
Lube (A75294)	[2] BT261
P. Fuel Spin-on	BF896
S. Fuel Spin-on	BF591
509, 609	
Lube (Add G143 Gasket)	P42
S. Fuel Ele.	PF916
In-Line F. Fuel (A57228)	BF7726
909B	
F-F Lube	PT154
B-P Lube (Add G143 Gasket)	P42
S. Fuel Ele.	PF916
In-Line F. Fuel (A57228)	BF7726
4390 Power Unit	
Lube	BT427
P. Fuel/Water Separator	BF1280 +
S. Fuel	BF788
O. Air (D56453)	PA2418-FN +
I. Air (N8153)	PA2419
4391 Power Take-Off	
Lube	BT427
Radial Seal O. Air (222421A1)	RS3544
Radial Seal I. Air (222422A1)	RS3545

Check Original Equipment Numbers in Parentheses.

+ See Product Guide for Variations of This Number.

CASE Diesel Engines, Power Units (cont'd.)	
6590TA Power Unit	
Lube.....	BT339 +
P. Fuel/Water Separator.....	BF1280 +
S. Fuel.....	BF788
O. Air (A47032).....	PA2633-FN
I. Air (A47033).....	PA2634
6591, 6591T Power Units	
Lube.....	BT339 +
Fuel/Water Separator.....	BF1226
O. Air (S238646).....	PA2688 +
I. Air (S238647).....	PA2621
6831TA	
Dual-Flow Lube.....	BD324
P. Fuel/Water Separator.....	BF1280 +
S. Fuel.....	BF788
Radial Seal O. Air (132151A1).....	RS3718
Radial Seal I. Air (132149A1).....	RS3719

CASE Dozers	
450 w/Diesel Eng.	
Lube (A146696).....	B2 +
4 13/16 In. Hyd. (To S/N 3060306) (D32212).....	PT434
7 5/16 In. Hyd. (D75831).....	PT289
Pressure Trans. (A65854).....	PT138-10
Pressure Trans. (S/N 3060306-up) (G102111).....	PT82-HD10 +
Can-Type S. Fuel (To Eng. S/N 2718490) (A51346).....	BF838-F2
P. Fuel Spin-on (Eng. S/N 2718490-up).....	BF863
S. Fuel Spin-on (Eng. S/N 2718490-up).....	BF862
Air (5 In. Fins) (D48198).....	PA1690-FN +
Air (6 3/8 In. Fins) (A42274).....	PA1667-FN +
450B w/4-390 Eng.	
Lube (J934429).....	BT427
Hyd. (N9025).....	BT8850-MPG
P. Fuel/Water Separator (J930942).....	BF1280 +
S. Fuel (J903640).....	BF788
Single Fuel/Water Separator (J931062).....	BF1226
O. Air (A173290).....	PA2360-FN +
I. Air (A173291).....	PA2487
450C w/4-390 Eng.	
Lube (J934429).....	BT427
Hyd. (N9025).....	BT8850-MPG
P. Fuel/Water Separator (J930942).....	BF1280 +
S. Fuel (J903640).....	BF788
Single Fuel/Water Separator (J931062).....	BF1226
O. Air (A173290).....	PA2360-FN +
I. Air (A173291).....	PA2487
550, 550D, 550E w/4T-390 Eng.	
Lube (J934429).....	BT427
Hyd. (N9025).....	BT8850-MPG
P. Fuel/Water Separator (J930942).....	BF1280 +
S. Fuel (J903640).....	BF788
Single Fuel/Water Separator (J931062).....	BF1226
O. Air (A173290).....	PA2360-FN +
I. Air (A173291).....	PA2487
550G	
Lube (J934429).....	BT427
Hyd. (1346028C1).....	BT8850-MPG
P. Fuel/Water Separator (J930942).....	BF1280 +
S. Fuel (J903640).....	BF788
S. Fuel/Water Separator (J931062).....	BF1226
Axial Seal O. Air (A173290).....	PA2360-FN +
Axial Seal I. Air (A173291).....	PA2487
Radial Seal O. Air (128781A1).....	RS3708
Radial Seal I. Air (128782A1).....	RS3709
550H w/4-390, 4-390T Eng.	
Lube (J934429).....	BT427

CASE Dozers (cont'd.)	
550H w/4-390, 4-390T Eng. (cont'd.)	
Hyd. (1346028C1).....	BT8850-MPG
P. Fuel/Water Separator (J930942).....	BF1280 +
S. Fuel (J903640).....	BF788
Radial Seal O. Air (222421A1).....	RS3544
Radial Seal I. Air (222422A1).....	RS3545
650 w/4T-390 Eng.	
Lube (J934429).....	BT427
Hyd. Spin-on (N9025).....	BT8850-MPG
Hyd. Tank Ele. (R51643).....	PT8331-MPG
P. Fuel/Water Separator (J930942).....	BF1280 +
S. Fuel (J903640).....	BF788
Opt. Fuel/Water Separator (J931062).....	BF1226
O. Air (A47032).....	PA2633-FN
I. Air (A47033).....	PA2634
650G w/4T-390 Eng.	
Lube (J934429).....	BT427
Hyd. Spin-on (1346028C1).....	BT8850-MPG
Hyd. Tank Ele. (R51643).....	PT8331-MPG
P. Fuel/Water Separator (J930942).....	BF1280 +
S. Fuel (J903640).....	BF788
S. Fuel/Water Separator (J931062).....	BF1226
Axial Seal O. Air (A47032).....	PA2633-FN
Axial Seal I. Air (A47033).....	PA2634
Radial Seal O. Air (222421A1).....	RS3544
Radial Seal I. Air (222422A1).....	RS3545
650H w/4T-390 Eng.	
Lube (J934429).....	BT427
Hyd. Spin-on (1346028C1).....	BT8850-MPG
P. Fuel/Water Separator (J930942).....	BF1280 +
S. Fuel (J903640).....	BF788
S. Fuel/Water Separator (J931062).....	BF1226
Radial Seal O. Air (222421A1).....	RS3544
Radial Seal I. Air (222422A1).....	RS3545
Cab Air (F64318).....	PA2617
650K Series 2 w/445T (4.5L) Eng.	
Lube (87803261).....	BT7237
Hyd. (402652A1).....	BT8851-MPG
Hyd. (254353A1).....	BT9362-MPG
In-Line Fuel (194199A1).....	BF7693
Fuel/Water Separator (87803194).....	BF7772
Radial Seal O. Air (222421A1).....	RS3544
Radial Seal I. Air (222422A1).....	RS3545
650K Series 3 w/445T (4.5L) Eng.	
Lube (87803261).....	BT7237
Hyd. (402652A1).....	BT8851-MPG
Hyd. (254353A1).....	BT9362-MPG
In-Line Fuel (194199A1).....	BF7693
Fuel/Water Separator (87803194).....	BF7772
Radial Seal O. Air (222421A1).....	RS3544
Radial Seal I. Air (222422A1).....	RS3545
650K w/Cummins 4T-390 Eng.	
Lube (J934429).....	BT427
Hyd. (402652A1).....	BT8851-MPG
Hyd. (254353A1).....	BT9362-MPG
P. Fuel/Water Separator (J930942).....	BF1280 +
S. Fuel (J931063).....	BF788
In-Line Fuel (194199A1).....	BF7693
Radial Seal O. Air (222421A1).....	RS3544
Radial Seal I. Air (222422A1).....	RS3545
650L w/445TA/EHA (4.5L) Eng.	
Lube (87803261).....	BT7237
11 17/32 In. Hyd. (254353A1).....	BT9362-MPG
Fuel (87803200).....	BF7922
Radial Seal O. Air (222421A1).....	RS3544
Radial Seal I. Air (222422A1).....	RS3545
750 w/A267D, A301D Eng.	
F-F Lube Ele. (To S/N 7070351).....	P80-HD +
F-F Lube Ele. (S/N 7070351-up) (A20822).....	PT154

CASE Dozers (cont'd.)	
750 w/A267D, A301D Eng. (cont'd.)	
Hyd. (To S/N 7070350).....	P194-HD +
Hyd. (S/N 7070350-up).....	PT487
Trans.....	PT82-HD +
S. Fuel Ele. (A7627).....	PF906
In-Line F. Fuel (A57228).....	BF7726
750H w/4T-390 Eng.	
Lube (J934429).....	BT427
Hyd. (1346028C1).....	BT8850-MPG
P. Fuel/Water Separator (J930942).....	BF1280 +
S. Fuel (J903640).....	BF788
Radial Seal O. Air (222421A1).....	RS3544
Radial Seal I. Air (222422A1).....	RS3545
Cab Air (F64318).....	PA2617
750K w/Cummins 4T-390 Eng.	
Lube (J934429).....	BT427
Hyd. (402652A1).....	BT8851-MPG
Hyd. (254353A1).....	BT9362-MPG
P. Fuel/Water Separator (J930942).....	BF1280 +
S. Fuel (J931063).....	BF788
In-Line Fuel (194199A1).....	BF7693
Radial Seal O. Air (222421A1).....	RS3544
Radial Seal I. Air (222422A1).....	RS3545
750K Series 2 w/445T (4.5L) Eng.	
Lube (87803261).....	BT7237
Hyd. (402652A1).....	BT8851-MPG
Hyd. (254353A1).....	BT9362-MPG
In-Line Fuel (194199A1).....	BF7693
Fuel/Water Separator (87803194).....	BF7772
Radial Seal O. Air (222421A1).....	RS3544
Radial Seal I. Air (222422A1).....	RS3545
750K Series 3 w/445T (4.5L) Eng.	
Lube (87803261).....	BT7237
Hyd. (402652A1).....	BT8851-MPG
Hyd. (254353A1).....	BT9362-MPG
In-Line Fuel (194199A1).....	BF7693
Fuel/Water Separator (87803194).....	BF7772
Radial Seal O. Air (222421A1).....	RS3544
Radial Seal I. Air (222422A1).....	RS3545
750L w/445TA Eng.	
Lube (87803261).....	BT7237
Hyd. (402652A1).....	BT8851-MPG
Hyd. (254353A1).....	BT9362-MPG
In-Line Fuel (194199A1).....	BF7693
Fuel/Water Separator (87803194).....	BF7772
Radial Seal O. Air (222421A1).....	RS3544
Radial Seal I. Air (222422A1).....	RS3545
850 w/A301D Eng.	
Lube Ele. (To S/N 7073469) (A20822).....	PT154
Lube Spin-on (S/N 7073469-7076500) (A146696).....	B2 +
Hyd. (D35995).....	PT288-HD +
Pressure Line Trans. (A65854).....	PT138-10
SuctLine Trans. (D32211).....	PT435
Steering.....	P183
In-Line F. Fuel (To S/N 7073469) (A57228).....	BF7726
S. Fuel Ele. (To S/N 7073469) (A7627).....	PF906
Fuel (S/N 7073469-7076500, Injection Pump) (A43344).....	CLN&R
Fuel Spin-on Kit (Eng. S/N 2205978-up) (A41745).....	BF897 KIT
Air (A40866).....	PA1681-FN +
850 w/A410BD Eng.	
Lube Ele.....	PT154
Hyd. (D35995).....	PT288-HD +
Steering.....	P183
S. Fuel Ele.....	PF906

OFF-HIGHWAY

Check Original Equipment Numbers in Parentheses.

* See Product Guide for Variations of This Number.

CASE Dozers (cont'd.)	
850B	
Lube Spin-on (A44081)	B236 +
Hyd. Tank Ele. (R51643)	PT8331-MPG
Pressure Line Trans. (G102111)	PT82-HD10 +
SuctLine Trans. (D32211)	PT435
Steering	P183
Fuel Spin-on Kit (A41745)	BF897 KIT
Fuel (Injection Pump) (A43344)	CLN&R
Axial Seal O. Air (w/Turbo) (D78326)	PA2682-FN OBS
	PA2686 OBS
Axial Seal I. Air (w/Turbo) (D78325)	PA1681-FN +
Std. O. Air (w/o Turbo) (D37975)	PA2321
Std. I. Air (w/o Turbo) (D78336)	RS3934
Radial Seal O. Air (187471A1)	RS3935
Radial Seal I. Air (187472A1)	RS3935
850C w/A336BDT Eng.	
Lube (A44081)	B236 +
Hyd. Tank Ele. (R51643)	PT8331-MPG
Pressure Line Trans. (G102111)	PT82-HD10 +
SuctLine Trans. (D32211)	PT435
Fuel Spin-on Kit	BF897 KIT
Fuel (Injection Pump) (A43344)	CLN&R
O. Air (w/Turbo) (D78326)	PA2682-FN OBS
	PA2686 OBS
I. Air (w/Turbo) (D78325)	PA1681-FN +
O. Air (w/o Turbo) (D80480)	PA2321
I. Air (w/o Turbo) (D78336)	PA2617
Cab Air (F64318)	PA2617
850D w/6-590 Eng.	
Lube (J934430)	BT339 +
Hyd. Spin-on (N9025)	BT8850-MPG
Hyd. Tank Ele. (R51643)	PT8331-MPG
Aux. Hyd. (Plow) (D59062)	BT8449
SuctLine Trans. (D32211)	PT435
P. Fuel/Water Separator (J930942)	BF1280 +
S. Fuel (J903640)	BF788
O. Air (A47032)	PA2633-FN
I. Air (A47033)	PA2634
Cab Air (F64318)	PA2617
850E w/6-590 Eng.	
Lube (J934430)	BT339 +
Hyd. Spin-on (N9025)	BT8850-MPG
Hyd. Tank Ele. (R51643)	PT8331-MPG
P. Fuel/Water Separator (J930942)	BF1280 +
S. Fuel (J903640)	BF788
O. Air (A47032)	PA2633-FN
I. Air (A47033)	PA2634
Cab Air (F64318)	PA2617
850G, 850H w/6T-590 Eng.	
Lube (J934430)	BT339 +
Hyd. Spin-on (1346028C1)	BT8850-MPG
Hyd. Tank Ele. (850G) (R51643)	PT8331-MPG
P. Fuel/Water Separator (J930942)	BF1280 +
S. Fuel (J903640)	BF788
Axial Seal O. Air (A47032)	PA2633-FN
Axial Seal I. Air (A47033)	PA2634
Radial Seal O. Air (187471A1)	RS3934
Radial Seal I. Air (187472A1)	RS3935
850K w/Cummins 6T-590 Eng.	
Lube (J934430)	BT339 +
Hyd. (402652A1)	BT8851-MPG
Hyd. (254353A1)	BT9362-MPG
P. Fuel/Water Separator (J930942)	BF1280 +
S. Fuel (J931063)	BF788
In-Line Fuel (194199A1)	BF7693
Radial Seal O. Air (392120A1)	RS3734
Radial Seal I. Air (392121A1)	RS3885

CASE Dozers (cont'd.)	
850K Series 2 w/668T/M2 Eng. (cont'd.)	
In-Line Fuel (194199A1)	BF7693
Fuel/Water Separator (87803194)	[2] BF7772
Radial Seal O. Air (392120A1)	RS3734
Radial Seal I. Air (392121A1)	RS3885
850K Series 3 w/668T/M2 Eng.	
Lube (87803261)	BT7237
Hyd. (402652A1)	BT8851-MPG
Hyd. (254353A1)	BT9362-MPG
In-Line Fuel (194199A1)	BF7693
Fuel/Water Separator (87803194)	[2] BF7772
Radial Seal O. Air (392120A1)	RS3734
Radial Seal I. Air (392121A1)	RS3885
850L w/667TA Eng.	
Lube (87803261)	BT7237
Hyd. (402652A1)	BT8851-MPG
Hyd. (254353A1)	BT9362-MPG
In-Line Fuel (194199A1)	BF7693
Fuel (87803200)	BF7922
Fuel/Water Separator (87803445)	BF7954-D
Radial Seal O. Air (392120A1)	RS3734
Radial Seal I. Air (392121A1)	RS3885
1150 w/A401BD Eng.	
Lube Ele. (To Eng. S/N 2306516) (A20822)	PT154
Lube Spin-on (Eng. S/N 2306516-2572691) (A75294)	BT261
Hyd. (D35995)	PT288-HD +
Hyd. Tank (D42995)	CLN&R
Pressure Line Trans. (A65854)	PT138-10
SuctLine Trans. (D32211)	PT435
Steering	P183
S. Fuel Ele. (To Eng. S/N 2205978) (A7627)	PF906
	BF7726
In-Line F. Fuel (To Eng. S/N 2205978) (A57228)	BF7726
Fuel Spin-on Kit (Eng. S/N 2205978-257291) (A41745)	BF897 KIT
Fuel (S/N 7073469-7076500, Injection Pump) (A43344)	CLN&R
Air (A40866)	PA1681-FN +
1150 w/A451D Eng.	
Lube Ele. (A20822)	PT154
Lube Spin-on (A58672)	BT261
Hyd. (D35995)	PT288-HD +
Trans. (A13211)	PT82-HD +
S. Fuel Ele.	PF906
Fuel Spin-on Kit	BF897 KIT
In-Line F. Fuel (A57228)	BF7726
Air	PA1681-FN +
1150B w/A451BD, A451BDT Eng.	
Lube Spin-on (A75294)	BT261
Suction Hyd. (D42995)	CLN&R
Hyd. Tank Ele. (R51643)	PT8331-MPG
Pressure Line Trans. (G102111)	PT82-HD10 +
Fuel Spin-on Kit (A41745)	BF897 KIT
Fuel (Injection Pump) (A43344)	CLN&R
O. Air (R29295)	PA1902-FN +
I. Air (R36361)	PA1912
Single Air (L33913)	PA1636-FN +
1150C w/Diesel Eng.	
Lube (Naturally Aspirated) (A75294)	BT261
Lube (Altitude Compensating) (A44081)	[2] B236 +
Suction Hyd. (D42995)	CLN&R
Hyd. Tank Ele. (R51643)	PT8331-MPG
Pressure Line Trans. (G102111)	PT82-HD10 +
Fuel Spin-on Kit (A41745)	BF897 KIT
Fuel (Injection Pump) (A43344)	CLN&R
O. Air (R29295)	PA1902-FN +
I. Air (R36361)	PA1912

CASE Dozers (cont'd.)	
1150C w/Diesel Eng. (cont'd.)	
Cab Air (F64318)	PA2617
1150D w/A504BD, A504BDT Diesel Eng.	
Lube (A44081)	B236 +
Suction Hyd. (D42995)	CLN&R
Hyd. Tank Ele. (R51643)	PT8331-MPG
Trans. (Vertical Mount) (N9086)	BT8874-MPG
Fuel (A41745)	BF897 KIT
Fuel (Injection Pump) (A43344)	CLN&R
O. Air (R29295)	PA1902-FN +
I. Air (R36361)	PA1912
Cab Air (F64318)	PA2617
1150E w/6T-590 Eng.	
Lube (J934430)	BT339 +
Hyd. Tank Ele. (R51643)	PT8331-MPG
Suction Hyd. (A18789)	CLN&R
Trans. (N9086)	BT8874-MPG
P. Fuel/Water Separator (J930942)	BF1280 +
S. Fuel (J903640)	BF788
Opt. Fuel/Water Separator	BF1226
O. Air (R29295)	PA1902-FN +
I. Air (R36361)	PA1912
Cab Air (F64318)	PA2617
Coolant (Maintenance) (A77544)	BW5071
Coolant (Pre-Charge) (A77543)	BW5073
1150E w/6-830, 6T-830 Eng.	
F-F Lube (To Eng. S/N 44500128) (A77537)	B205
Dual-Flow Lube (Eng. S/N 44500128-up) (J919562)	BD324
	CLN&R
Suction Hyd. (A18789)	PT8331-MPG
Hyd. Tank Ele. (R51643)	BT8874-MPG
Trans. (N9086)	BF1280 +
P. Fuel/Water Separator (J930942)	BF788
S. Fuel (J903640)	BF788
O. Air (R29295)	PA1902-FN +
I. Air (R36361)	PA1912
Cab Air (F64318)	PA2617
Coolant (Maintenance) (A77544)	BW5071
Coolant (Pre-Charge) (A77543)	BW5073
1150G w/Cummins Eng.	
Lube (J934430)	BT339 +
Hyd. Tank Ele. (R51643)	PT8331-MPG
Trans. (N9086)	BT8874-MPG
P. Fuel/Water Separator (J930942)	BF1280 +
S. Fuel (J903640)	BF788
Axial Seal O. Air (R29295)	PA1902-FN +
Axial Seal I. Air (R36361)	PA1912
Radial Seal O. Air (187471A1)	RS3934
Radial Seal I. Air (187472A1)	RS3935
Cab Air (F64318)	PA2617
1150H w/6T-590 Eng.	
Lube (J937345)	BT7349
Trans. (N9086)	BT8874-MPG
P. Fuel/Water Separator (J930942)	BF1280 +
S. Fuel (J903640)	BF788
Radial Seal O. Air (187471A1)	RS3934
Radial Seal I. Air (187472A1)	RS3935
Cab Air (F64318)	PA2617
1150K Series 3 w/Family IV 6.7L Eng.	
Lube (87803261)	BT7237
Hyd. (87404986)	BT9421-MPG
Hyd. (254353A1)	BT9362-MPG
In-Line Fuel (194199A1)	BF7693
Fuel (87803200)	BF7922
Fuel/Water Separator (87803445)	BF7954-D
Radial Seal O. Air (392120A1)	RS3734
Radial Seal I. Air (392121A1)	RS3885
1450 w/A504BDT Eng.	
Lube Spin-on (A62423)	BT521

Check Original Equipment Numbers in Parentheses.
OBS Obsolete. Availability Limited to Dealer Stock.

+ See Product Guide for Variations of This Number.

CASE Dozers (cont'd.)	
1450 w/A504BDT Eng. (cont'd.)	
Lube Spin-on (A44081) [2] B236 +	
Suction Hyd. (D42995) CLN&R	
Hyd. Tank Ele. (R51643) PT8331-MPG	
Pressure Line Trans. (D83130) PT401-MPG	
Fuel Spin-on Kit (A41745) BF897 KIT	
Fuel (Injection Pump) (A43344) CLN&R	
O. Air (R29295) PA1902-FN +	
I. Air (R36361) PA1912	
Single Air (L33913) PA1636-FN +	
1450B w/A504BDT Eng.	
Lube (A44081) [2] B236 +	
Hyd. Tank Ele. (R51643) PT8331-MPG	
Suction Hyd. (D42995) CLN&R	
Trans. (w/Rear Fill Tanks) (N9086) BT8874-MPG	
P. Fuel BF896	
S. Fuel BF582	
O. Air (S231996) PA1884 40	
I. Air (N6660) PA1911	
O. Air (N6656) PA1895 +	
I. Air (N6655) PA1906	
1550 w/6T-830 Eng.	
F-F Lube (To Eng. S/N 44500128) (A77537) B205	
Dual-Flow Lube (Eng. S/N 44500128-up) (J919562) BD324	
Suction Hyd. (D42995) CLN&R	
Trans. (N14232) BT8853-MPG	
P. Fuel/Water Separator (J930942) BF1280 +	
S. Fuel (J903640) BF788	
O. Air (S238646) PA2688 +	
I. Air (S238647) PA2621	
Cab Air (F64318) PA2617	
Coolant (A77544) BW5071	
1650K w/Cummins 6BT5.9 Eng.	
P. Fuel/Water Separator (J930942) BF1280 +	
S. Fuel (J903640) BF788	
1650K w/Cummins 6BTAA5.9 Eng.	
Hyd. Spin-on (Brake/Steering Differential) (76076923) BT8850-MPG	
Trans. Spin-on (76076923) BT8850-MPG	
In-Line Fuel (87400394) BF1173	
Fuel Spin-on (76614913) BF1356	
1650L w/Family IV 6.7L Eng.	
Lube (87803261) BT7237	
Hyd. (87404986) BT9421-MPG	
Hyd. (254353A1) BT9362-MPG	
In-Line Fuel (87400496) BF7693	
Fuel (87803200) BF7922	
Fuel/Water Separator (87803445) BF7954-D	
Radial Seal O. Air (392120A1) RS3734	
Radial Seal I. Air (392121A1) RS3885	
1850K w/Cummins 6BT5.9 Eng.	
P. Fuel/Water Separator (J930942) BF1280 +	
S. Fuel (J903640) BF788	
In-Line Fuel (87400394) BF1173	
Coolant (A77544) BW5071	
1850K w/Cummins 6CTAA8.3 Eng.	
Dual-Flow Lube (366700A1) BD7309	
Hyd. Spin-on (Brake/Steering Differential) (76076923) BT8850-MPG	
Trans. Spin-on (76076923) BT8850-MPG	
P. Fuel/Water Separator (76107829) BF1280 +	
S. Fuel (75208272) BF788	
O. Air (Don. P772587) PA3862-FN	
1850K w/6.7L Eng.	
Lube (87803261) BT7237	
Hyd. Tank (87353685) PT8414-MPG	
Trans. Spin-on (76076923) BT8850-MPG	

CASE Dozers (cont'd.)	
1850K w/6.7L Eng. (cont'd.)	
In-Line Fuel (87400394) BF1173	
Fuel (87803200) BF7922	
Fuel (87435526) BF1365	
Fuel/Water Separator (87803182) BF1371	
CASE Drills	
1500TX w/Isuzu 4BD1T Eng.	
Lube B7144	
Fuel BF7648	
Air LL1681-FN +	
6010 w/Kubota V2003TE Eng.	
Lube (126385A1) B7152	
Charge Hydrostatic (A165029) BT8840-MPG	
In-Line Fuel (D139225) BF1173	
Fuel/Water Separator (J931062) BF1226	
Radial Seal O. Air (133720A1) RS3988	
Radial Seal I. Air (133721A1) RS3703	
6030, 6040 w/6T-590 Eng.	
Lube (J934430) BT339 +	
Hyd. Pump (A165029) BT8840-MPG	
P. Fuel/Water Separator (J930942) BF1280 +	
S. Fuel (J931063) BF788	
In-Line Fuel (194199A1) BF7693	
Radial Seal O. Air (187471A1) RS3934	
Radial Seal I. Air (187472A1) RS3935	
CASE Dump Trucks	
228 w/Iveco 8210.22 Eng.	
F-F Lube BT349	
Dual-Flow Lube BD325	
Fuel BF783	
240 w/Iveco 8210.42 Eng.	
Dual-Flow Lube BD325	
325 w/Cummins 6CTA8.3 Eng.	
Dual-Flow Lube (366700A1) BD7309	
Trans. (87519452) BT9422	
Radial Seal O. Air (Don. P777868) RS3870 +	
Radial Seal I. Air (Don. P777869) RS3871 +	
Coolant (8900124977) BW5071	
327B w/Iveco Cursor F3AE Eng.	
Lube (84818743) [2] B7174-MPG	
Lube (504082382) B7174-MPG	
Turbocharger Spin-on (VGT) (89500339085) BT9408	
Trans. Spin-on (8603535) [2] BT9422	
O. Air (8900128075) RS3826	
I. Air (8900128076) RS3827	
Breather (Engine) (504209107) CV15002	
330 w/Cummins QSM11 Eng.	
Some Dual-Flow Lube (8900126397) BD7309	
Trans. Spin-on (8603535) [2] BT9422	
Dual Fuel/Water Separator (8900127093) [2] BF1282	
P. Fuel/Water Separator (8900129805) BF1293-SPS	
S. Fuel/Water Separator (8900131285) BF1259	
Radial Seal O. Air (Don. P777868) RS3870 +	
Radial Seal I. Air (Don. P777869) RS3871 +	
Coolant (8900126424) BW5075	
330B w/Iveco Cursor F3AE Eng.	
Lube (84818743) [2] B7174-MPG	
Lube (504082382) B7174-MPG	
Turbocharger Spin-on (VGT) (89500339085) BT9408	
Trans. Spin-on (8603535) [2] BT9422	
O. Air (8900128075) RS3826	
I. Air (8900128076) RS3827	

CASE Dump Trucks (cont'd.)	
330B w/Iveco Cursor F3AE Eng. (cont'd.)	
Breather (Engine) (504209107) CV15002	
335 w/Iveco Cursor 13F3B Eng.	
Lube (84818743) [2] B7174-MPG	
Lube (504082382) B7174-MPG	
Hyd. (VGT) (89500339085) BT9408	
Trans. Spin-on (8603535) [2] BT9422	
O. Air (8900128075) RS3826	
I. Air (8900128076) RS3827	
335B w/13.0L Eng.	
Lube (84818743) [2] B7174-MPG	
Lube (504082382) B7174-MPG	
Hyd. Spin-on (VGT) (89500339085) BT9408	
Trans. Spin-on (8603535) [2] BT9422	
O. Air (8900128075) RS3826	
I. Air (8900128076) RS3827	
340 w/Iveco Cursor 13F3B Eng.	
Lube (84818743) [2] B7174-MPG	
Lube (504082382) B7174-MPG	
Hyd. (VGT) (89500339085) BT9408	
Trans. Spin-on (8603535) [2] BT9422	
O. Air (8900128075) RS3826	
I. Air (8900128076) RS3827	
340B w/13.0L Eng.	
Lube (84818743) [2] B7174-MPG	
Lube (504082382) B7174-MPG	
Hyd. Spin-on (VGT) (89500339085) BT9408	
Trans. Spin-on (8603535) [2] BT9422	
O. Air (8900128075) RS3826	
I. Air (8900128076) RS3827	
CASE Excavators (Also See Drott)	
CX14 w/Yanmar 3TNE68 Eng.	
Lube (119305-35150) B1400	
Return Hyd. (PA33H01040P) PT9396	
Fuel (124550-55700) PF981	
Fuel (171081-55910) PF7869	
CX15 w/Yanmar Eng.	
Hyd. Spin-on (6010175M91) BT366-10	
Fuel Spin-on (282203A1) BF954	
Fuel/Water Separator Ele. (282211A1) PF7869	
Radial Seal Air (6191362M1) RS3715	
CX15B Series 2 w/Mitsubishi L3E Eng.	
Lube (30A4000103) B1402	
Fuel Ele. (MM32088601) PF937	
Fuel/Water Separator Ele. (MM434147) PF7869	
Radial Seal Air (PM11P00006S002) RS3715	
CX16 w/Yanmar Eng.	
Hyd. Spin-on (6010175M91) BT366-10	
Radial Seal Air (6191362M1) RS3715	
CX16B w/Yanmar 3TNE74N Eng.	
Lube (119305-35150) B1400	
Fuel Ele. (124550-55700) PF981	
CX17B w/Mitsubishi L3E Eng.	
Lube (30A4000103) B1402	
Fuel Ele. (MM32088601) PF937	
Fuel/Water Separator Ele. (MM434147) PF7869	
Some Radial Seal Air (PM11P00006S002) RS3715	
Some Radial Seal Air (PM02P00006-3) RS3715	
CX18B w/Yanmar 3TNE74N Eng.	
Lube (119305-35150) B1400	
Fuel Ele. (124550-55700) PF981	
CX18B Series 2 w/Mitsubishi L3E Eng.	
Lube (30A4000103) B1402	
Fuel Ele. (MM32088601) PF937	
Fuel/Water Separator Ele. (MM434147) PF7869	

OFF-HIGHWAY

Check Original Equipment Numbers in Parentheses.
40 Extreme Performance Version Available.

* See Product Guide for Variations of This Number.

CASE	
Excavators (Also See Drott) (cont'd.)	
CX18B Series 2 w/Mitsubishi L3E Eng. (cont'd.)	
Radial Seal Air (PM11P00006S002)	RS3715
CX23	
Fuel Ele. (S19100-66001-2A)	PF981
Fuel/Water Separator Ele. (171081-55910)	PF7869
CX25 w/Yanmar 3TNE74 Eng.	
Lube (119305-35150)	B1400
Fuel (124550-55700)	PF981
CX27B w/Yanmar 3TNV82A Eng. (North America)	
Hyd. Tank Breather (YN57V00002S010)	PA5316
Fuel (119802-55800)	BF7552
Fuel/Water Separator (119802-55710)	CLN&R
CX28	
Fuel Spin-on (282203A1)	BF954
Fuel/Water Separator Ele. (282211A1)	PF7869
Radial Seal O. Air (6191515M1)	RS3954
Radial Seal I. Air (6191516M1)	RS3547
CX31 w/Yanmar 3TNE82A Eng.	
Lube (129150-35151)	B1421
Fuel Spin-on (282203A1)	BF954
Fuel/Water Separator Ele. (282211A1)	PF7869
Radial Seal I. Air (PW11P01019P1)	RS3705
CX31B w/Yanmar 3TNV82A Eng. (North America)	
Some Lube (129150-35151)	B1421
Some Lube (Tier 4) (129150-35153)	B7487
Hyd. Tank Breather (YN57V00002S010)	PA5316
Fuel (119802-55800)	BF7552
Fuel/Water Separator (119802-55710)	CLN&R
CX36 w/Yanmar 3TNE82A Eng.	
Lube (129150-35151)	B1421
Hyd. Tank Breather (YN57V00002S010)	PA5316
Fuel Ele. (119810-55650)	PF981
Fuel/Water Separator Ele. (171081-55910)	PF7869
Radial Seal I. Air (PW11P01019P1)	RS3705
CX36B w/Yanmar 3TNV88 Eng. (North America)	
Some Lube (129150-35151)	B1421
Some Lube (129150-35153)	B7487
Hyd. Tank Breather (YN57V00002S010)	PA5316
Some Fuel (119802-55800)	BF7552
Fuel/Water Separator (119802-55710)	CLN&R
CX47 w/Yanmar 4TNE88 Eng.	
Lube (129150-35151)	B1421
Hyd. Tank (PH50V00005-F1)	PT400
Hyd. Tank Breather (YN57V00002S010)	PA5316
Fuel (129100-55650)	PF717
Fuel/Water Separator (171081-55910)	PF7869
Radial Seal O. Air (PW11P00004S002)	RS3704
Radial Seal I. Air (PW11P01019P1)	RS3705
50D w/Case Eng. (S/N 6279926-up)	
Lube (L31230)	P20-HD +
Hyd. (S/N 6279926-6280344) (S104929)	PT8494
Hyd. (S/N 6280345-up) (S116428)	PT768
Hyd. (Clean Out) (S105892)	PT767
Air (Case Eng.) (S231996)	PA1884 40
Air (Detroit Diesel Eng.) (S221347)	PA1637-FN +
50E w/Case Eng.	
Lube Spin-on (A75294)	[2] BT261
Hyd. (S116428)	PT768
Hyd. (Clean Out) (S105892)	PT767
P. Fuel	BF896
S. Fuel	BF591
Fuel (Injection Pump) (A43344)	CLN&R
Air (S231996)	PA1884 40
50E w/Detroit Diesel Eng.	
Lube Ele. (L31230)	P20-HD +

CASE	
Excavators (Also See Drott) (cont'd.)	
50E w/Detroit Diesel Eng. (cont'd.)	
Hyd. (S116428)	PT768
Hyd. (Clean Out) (S105892)	PT767
Fuel (Injection Pump) (A43344)	CLN&R
Air (S221347)	PA1637-FN +
CX50 w/Mitsubishi Eng.	
Lube (MD162326)	B161-S
Hyd. Spin-on (2446U215S5)	B113
Hyd. Tank Ele. (2446R336F1)	PT400
Fuel (34462-01040)	BF7534
Fuel/Water Separator Ele. (171081-55910)	PF7869
CX50B w/Yanmar 4TNV88 Eng. (North America)	
Hyd. Tank Breather (YN57V00002S010)	PA5316
Some Fuel (119802-55800)	BF7552
Fuel/Water Separator (119802-55710)	CLN&R
CX55BSMR w/Yanmar 4TNV88 Eng.	
Hyd. Tank Breather (YN57V00002S010)	PA5316
Fuel/Water Separator (119802-55710)	CLN&R
CX75SR, CX80 w/Isuzu CC-4JG1 Eng.	
Pilot Hyd. Ele. (KHJ1493)	PT8341
Radial Seal O. Air (KAH1219)	RS3988
Radial Seal I. Air (KAH1386)	RS3703
WX90 w/Perkins 1004.42 Eng.	
Lube (1930970)	BT216
Fuel Spin-on (1930010)	BF587-D+
WX95 w/Iveco F4BE0454B Eng.	
Lube (504074043)	BT7237
WX95 Series 2 w/445TA Eng. (Tier 3)	
Lube (87803261)	BT7237
Fuel/Water Separator (2830348)	BF7772
120 Crawler	
Hyd. (S/N 65521-6287228) (S104929)	PT8494
WX120 w/Perkins Eng.	
Lube (3214797R1)	BT237
Fuel Spin-on (1930010)	BF587-D+
125B w/Deutz BF6L913 Eng.	
Lube	B218
Fuel	BF988
O. Air	PA1884 40
I. Air	PA1911
125CK Series B	
Lube (D850589)	B218
Return Hyd. (C1050527)	PT9191
Fuel (P150564)	BF988
O. Air (S231996)	PA1884 40
I. Air (N6660)	PA1911
HvyDty. O. Air (A43656)	PA1895 +
HvyDty. I. Air (A43657)	PA1906
WX125 w/Iveco F4BE0454E Eng.	
Lube (504074043)	BT7237
WX125 Series 2 w/445TA Eng. (Tier 3)	
Lube (87803261)	BT7237
Fuel/Water Separator (2830348)	BF7772
O. Air (71492463)	PA2418-FN
I. Air (71492460)	PA2419
CX130 w/4TA-390 Eng.	
Lube (J934429)	BT427
Return Hyd. (KHJ1493)	PT8341
Hyd. (153233A1)	PT8392
In-Line Fuel (D139225)	BF1173
Fuel/Water Separator (J931062)	BF1226
Radial Seal O. Air (KRH0652)	RS3540
Radial Seal I. Air (KRH1320)	RS3541
CX130B w/Isuzu 4JJ1X Eng.	
Hyd. Tank Breather (159702A1)	PA5316

CASE	
Excavators (Also See Drott) (cont'd.)	
CX130B w/Isuzu 4JJ1X Eng. (cont'd.)	
Fuel/Water Separator Ele. (KHH12030)	PF9868
CX135 Series w/ Isuzu BB-4BG1T Eng.	
B-P Lube (KNH0403)	B337
Pilot Hyd. (KHJ1493)	PT8341
Return Hyd. (KRJ1599)	PT400
Fuel (KNH0404)	BF954
Radial Seal O. Air (KRH0652)	RS3540
Radial Seal I. Air (KRH1320)	RS3541
Breather (KRJ3461)	PA5316
WX145	
Radial Seal O. Air (6915571)	RS3544
Radial Seal I. Air (6915572)	RS3545
WX145 Series 2 w/445TA Eng.	
Lube (87803261)	BT7237
Fuel/Water Separator (87803192)	BF1367
Radial Seal O. Air (6915571)	RS3544
Radial Seal I. Air (6915572)	RS3545
CX160 w/4TA-390 Eng.	
Lube (J934429)	BT427
Return Hyd. (KHJ1493)	PT8341
Hyd. (153233A1)	PT8392
In-Line Fuel (D139225)	BF1173
Fuel/Water Separator (J931062)	BF1226
Radial Seal O. Air (KRH0652)	RS3540
Radial Seal I. Air (KRH1320)	RS3541
CX160 w/Isuzu 4BG1T Eng.	
Lube	B7144
Fuel Spin-on	BF954
CX160B w/Isuzu 4JJ1X Eng.	
Hyd. Tank Breather (159702A1)	PA5316
Fuel/Water Separator Ele. (KHH12030)	PF9868
WX165	
Lube (6901014)	BT7237
Fuel/Water Separator (6904884)	[2] BF7663
Radial Seal O. Air (1445951)	RS3884
Radial Seal I. Air (1445952)	RS3885
WX165 Series 2 w/667TA Eng.	
Lube (87803261)	BT7237
Fuel/Water Separator (87803192)	[2] BF1367
Radial Seal O. Air (1445951)	RS3884
Radial Seal I. Air (1445952)	RS3885
170B w/Deutz Eng.	
Lube (D850589)	B218
Hyd. (Z150580)	PT722
Fuel (P150564)	BF988
O. Air (S231996)	PA1884 40
I. Air (N6660)	PA1911
HvyDty. O. Air (A43656)	PA1895 +
HvyDty. I. Air (A43657)	PA1906
CX180 w/Isuzu DD-4BG1T Eng.	
Lube (87327673)	B7416
Pilot Hyd. Ele. (KHJ1493)	PT8341
Hyd. Tank Breather (159702A1)	PA5316
Some Fuel Tank Ele. (KHH0500)	CLN&R
Radial Seal O. Air (KRH0652)	RS3540
Radial Seal I. Air (KRH1320)	RS3541
CX180B w/Isuzu AI-4JJ1X Eng.	
Hyd. Tank Breather (159702A1)	PA5316
5 15/32 In. Fuel/Water Separator Ele. (87365565)	PF7982
6 13/32 In. Fuel/Water Separator Ele. (KHH12030)	PF9868
WX185	
Lube (6901014)	BT7237
Fuel/Water Separator (6904884)	[2] BF7663
Some Radial Seal O. Air (1445951)	RS3884

Check Original Equipment Numbers in Parentheses.
40 Extreme Performance Version Available.

+ See Product Guide for Variations of This Number.

CASE	
Excavators (Also See Drott) (cont'd.)	
WX185 (cont'd.)	
Some Radial Seal I. Air (1445952)	RS3885
Some Radial Seal O. Air (1487627)	RS4620
Some Radial Seal I. Air (1487628)	RS4621
WX185 Series 2 w/667TA Eng. (Tier 3)	
Lube (87803261)	BT7237
Fuel/Water Separator (87803192) [2]	BF1367
Some Radial Seal O. Air (1445951)	RS3884
Some Radial Seal I. Air (1445952)	RS3885
Some Radial Seal O. Air (6915571)	RS3544
Some Radial Seal I. Air (6915572)	RS3545
CX210, CX210LR w/Cummins 6TAA-590 Eng.	
Lube (J942365)	B7177
Pilot Hyd. (153233A1)	PT8392
Hyd. Tank (159274A1)	PT8909
Hyd. Tank (KRJ6214)	CLN&R
Hyd. Tank Breather (159702A1)	PA5316
In-Line Fuel (194199A1)	BF7693
Fuel/Water Separator (J942533)	BF1271
Radial Seal O. Air (KRH0652)	RS3540
Radial Seal I. Air (KRH1320)	RS3541
CX210B w/Isuzu 4HK1X Eng.	
Hyd. Tank Breather (159702A1)	PA5316
Fuel/Water Separator Ele. (KHH12030)	PF9868
Radial Seal O. Air (KBH0921)	RS3538
Radial Seal I. Air (KBH0922)	RS3535
CX210N w/Isuzu 6BG1T Eng.	
F-F Lube (S/N DAC721099-721576) (288871A1)	B205
B-P Lube (S/N DAC721099-721576) (86987694)	B7577
Lube (S/N DAC721577-up) (87327673) [2]	B7416
Pilot Hyd. (153233A1)	PT8392
Hyd. Tank (159274A1)	PT8909
Hyd. Tank Breather (159702A1)	PA5316
Fuel.	BF7602
Fuel (KHH10030)	BF798
Radial Seal O. Air (S/N DAC721099-721630) (KRH0652)	RS3540
Radial Seal I. Air (S/N DAC721099-721630) (KRH1320)	RS3541
Radial Seal O. Air (S/N DAC721631-up) (KBH0921)	RS3538
Radial Seal I. Air (S/N DAC721631-up) (KBH0922)	RS3535
WX210	
Lube (6901014)	BT7237
Fuel/Water Separator (6904884) [2]	BF7663
Radial Seal O. Air (1487627)	RS4620
Radial Seal I. Air (1487628)	RS4621
WX210 Series 2 w/667TA Eng. (Tier 3)	
Lube (87803261)	BT7237
Fuel/Water Separator (87803192) [2]	BF1367
Radial Seal O. Air (1487627)	RS4620
Radial Seal I. Air (1487628)	RS4621
220B w/Deutz F10L413 Eng.	
Lube. [2]	B236 +
Fuel. [2]	BF586-D +
220C w/Deutz Eng.	
Lube (R1350575) [2]	B236 +
Hyd. (Z150580)	PT722
Fuel (P150564) [2]	BF988
HvyDty. O. Air (P850568)	PA1886 +
HvyDty. I. Air (G850569)	PA1904
221D w/Perkins 700 Series (2.9L) Eng.	
Lube (2654412)	B7271
Can-Type Fuel.	BF825
Radial Seal O. Air (Don. P772579)	RS3542
Radial Seal I. Air (Don. P775300)	RS3543

CASE	
Excavators (Also See Drott) (cont'd.)	
CX225SR w/Isuzu BB-6BG1T Eng.	
F-F Lube (288871A1)	B205
B-P Lube (86987694)	B7577
Some Lube (87327673)	B7416
Pilot Hyd. (KHJ1493)	PT8341
Hyd. Tank Ele. (159274A1)	PT8909
Hyd. Tank Breather (159702A1)	PA5316
Fuel Tank Strainer (Exc. North America) (KHH0500)	CLN&R
Radial Seal O. Air (KRH0652)	RS3540
Radial Seal I. Air (KRH1320)	RS3541
CX225SR w/Isuzu Eng. (Tier 3) (1/08-on)	
Hyd. Tank Breather (159702A1)	PA5316
Fuel Tank Strainer (KHH0500)	CLN&R
5 15/32 In. Fuel/Water Separator (87365565)	PF7982
6 13/32 In. Fuel/Water Separator (KHH12030)	PF9868
CX230 w/Isuzu BB-6BG1T Eng.	
Lube (87327673)	B7416
Pilot Hyd. (153233A1)	PT8392
Hyd. Tank Ele. (159274A1)	PT8909
Hyd. Tank Breather (159702A1)	PA5316
Fuel (KHH10030)	BF798
Fuel Tank Strainer (KHH0500)	CLN&R
Radial Seal O. Air (KBH0921)	RS3538
Radial Seal I. Air (KBH0922)	RS3535
CX230B w/Isuzu AJ-4JJ1X Eng. (Tier 3)	
Hyd. Tank Breather (159702A1)	PA5316
5 15/32 In. Fuel/Water Separator Ele. (87365565)	PF7982
6 13/32 In. Fuel/Water Separator Ele. (KHH12030)	PF9868
Radial Seal O. Air (KBH0921)	RS3538
Radial Seal I. Air (KBH0922)	RS3535
CX240 w/Cummins 6TAA-590 Eng.	
Lube (J942365)	B7177
Return Hyd. (159274A1)	PT8909
Hyd. (153233A1)	PT8392
In-Line Fuel (194199A1)	BF7693
Fuel/Water Separator (J942533)	BF1271
Radial Seal O. Air (KRH0652)	RS3540
Radial Seal I. Air (KRH1320)	RS3541
CX240B, CX240B MH w/Isuzu AH-4HK1X Eng.	
Hyd. Tank Breather (159702A1)	PA5316
5 15/32 In. Fuel/Water Separator Ele. (87365565)	PF7982
6 13/32 In. Fuel/Water Separator Ele. (KHH12030)	PF9868
Radial Seal O. Air (KBH0921)	RS3538
Radial Seal I. Air (KBH0922)	RS3535
CX240LR w/Cummins 6TAA-590 Eng.	
Lube (J937736)	B7177
Pilot Hyd. (153233A1)	PT8392
Hyd. Tank (159274A1)	PT8909
Hyd. Tank (KRJ6214)	CLN&R
Hyd. Tank Breather (159702A1)	PA5316
In-Line Fuel (S/N 0721099-212384) (194199A1)	BF7693
Fuel/Water Separator (J942533)	BF1271
Radial Seal O. Air (KRH0652)	RS3540
Radial Seal I. Air (KRH1320)	RS3541
WX240	
Lube (6901014)	BT7237
Fuel/Water Separator (6904884) [2]	BF7663
Radial Seal O. Air (1487627)	RS4620
Radial Seal I. Air (1487628)	RS4621
WX240 Series 2 w/667TA Eng. (Tier 3)	
Lube (87803261)	BT7237

CASE	
Excavators (Also See Drott) (cont'd.)	
WX240 Series 2 w/667TA Eng. (Tier 3) (cont'd.)	
Fuel/Water Separator (87803192) [2]	BF1367
Radial Seal O. Air (1487627)	RS4620
Radial Seal I. Air (1487628)	RS4621
CX250C w/Isuzu AL-4HK1X Eng. (Interim Tier 4)	
Lube (87327673)	B7416
Fuel/Water Separator Ele. (KHH12030)	PF9868
Radial Seal O. Air (KBH0921)	RS3538
Radial Seal I. Air (KBH0922)	RS3535
CX290 w/Cummins 6TAA-590 Eng.	
Lube (J942365)	B7177
Return Hyd. (159274A1)	PT8909
Hyd. (153233A1)	PT8392
Hyd. Tank Breather (159702A1)	PA5316
In-Line Fuel (194199A1)	BF7693
Fuel/Water Separator (J942533)	BF1271
Radial Seal O. Air (KBH0921)	RS3538
Radial Seal I. Air (KBH0922)	RS3535
CX290B w/Isuzu 6HK1Y Eng.	
Hyd. Tank Breather (159702A1)	PA5316
5 15/32 In. Fuel/Water Separator Ele. (87365565) [3]	PF7982
6 13/32 In. Fuel/Water Separator Ele. (KHH10590)	PF7983
Radial Seal O. Air (KSH0933)	RS3744
Radial Seal I. Air (KSH0932)	RS3745
300 Crawler w/Deutz Eng.	
Lube (R1350575) [2]	B236 +
Hyd. (G1050531)	PT753
Hyd. (Z150580)	PT722
Fuel (P1050595) [2]	BF900
HvyDty. O. Air (P850568)	PA1886 +
HvyDty. I. Air (G850569)	PA1904
CX300C w/Isuzu AL-6HK1X Eng.	
Lube (87327673)	B7416
Hyd. Tank Breather (159702A1)	PA5316
Fuel/Water Separator Ele. (KHH12030)	PF9868
Radial Seal O. Air (KSH0933)	RS3744
Radial Seal I. Air (KSH0932)	RS3745
CX330, CX330LR w/6TAA-8304 Eng.	
Dual-Flow Lube (366700A1)	BD7309
Return Hyd. (153233A1)	PT8392
In-Line Fuel (194199A1)	BF7693
Fuel Tank (KHH0500)	CLN&R
Fuel/Water Separator (J800394)	BF1272-SPS +
Radial Seal O. Air (KSH0933)	RS3744
Radial Seal I. Air (KSH0932)	RS3745
Coolant (J100304)	BW5071
CX330, CX330LR w/Isuzu AH-6HK1X Eng. (Tier 3)	
Return Hyd. (153233A1)	PT8392
Hyd. Tank Breather (159702A1)	PA5316
Fuel Tank (KHH0500)	CLN&R
5 15/32 In. Fuel/Water Separator Ele. (87365565) [3]	PF7982
6 13/32 In. Fuel/Water Separator Ele. (KHH10590)	PF7983
Radial Seal O. Air (KSH0933)	RS3744
Radial Seal I. Air (KSH0932)	RS3745
CX350 w/Isuzu AA-6HK1X Eng.	
Lube (438050A1)	B7004
Return Hyd. (153233A1)	PT8392
Fuel (87418199)	BF7546
Fuel Tank (KHH0500)	CLN&R
Radial Seal O. Air (KSH0933)	RS3744
Radial Seal I. Air (KSH0932)	RS3745
CX350B w/Isuzu AH-6HK1X Eng.	
Hyd. Tank Breather (159702A1)	PA5316

OFF-HIGHWAY

Check Original Equipment Numbers in Parentheses.

* See Product Guide for Variations of This Number.

CASE	
Excavators (Also See Drott) (cont'd.)	
CX350B w/Isuzu AH-6HK1X Eng. (cont'd.)	
5 15/32 In. Fuel/Water Separator Ele. (87365565)	PF7982
6 13/32 In. Fuel/Water Separator Ele. (KHH12030)	PF9868
Radial Seal O. Air (KSH0933)	RS3744
Radial Seal I. Air (KSH0932)	RS3745
CX350C w/Isuzu AL-6HK1X Eng. (Interim Tier 4)	
Lube (87327673)	B7416
Hyd. Tank Breather (159702A1)	PA5316
Fuel/Water Separator Ele. (KHH12030)	PF9868
Radial Seal O. Air (KSH0933)	RS3744
Radial Seal I. Air (KSH0932)	RS3745
CX370B w/Isuzu AH-6HK1X Eng. (Tier 3)	
Lube (87327673)	B7416
Hyd. Tank Breather (159702A1)	PA5316
5 15/32 In. Fuel/Water Separator Ele. (87365565)	PF7982
6 13/32 In. Fuel/Water Separator Ele. (KHH12030)	PF9868
Radial Seal O. Air (KSH0933)	RS3744
Radial Seal I. Air (KSH0932)	RS3745
CX370C w/Isuzu AL-6HK1X Eng. (Interim Tier 4)	
Lube (87327673)	B7416
Hyd. Tank Breather (159702A1)	PA5316
Fuel/Water Separator Ele. (KHH12030)	PF9868
Radial Seal O. Air (KSH0933)	RS3744
Radial Seal I. Air (KSH0932)	RS3745
400 Crawler w/Deutz Eng.	
Lube (R1350575) [2] B236 +	
Hyd. (Z150580)	PT722
Fuel (P1050595) [2] BF900	
HvyDty. O. Air (P850568)	PA1886 +
HvyDty. I. Air (G850569)	PA1904
CX460 w/Isuzu AA-6SD1X Eng.	
Lube (86987694) [2] B7577	
Return Hyd. (153233A1)	PT8392
Fuel/Water Separator (87418199)	BF7546
Radial Seal O. Air (KTH0577)	RS3870 +
Radial Seal I. Air (KTH0576)	RS3871 +
CX470B w/Isuzu AH-6UZ1X (9.8L) Eng.	
Hyd. Tank Breather (159702A1)	PA5316
Fuel/Water Separator Ele. (87365565)	[2] PF7982
Fuel/Water Separator Spin-on (87336446)	BF1265
Radial Seal O. Air (KTH0577)	RS3870 +
Radial Seal I. Air (KTH0576)	RS3871 +
588 w/4T-390 Eng.	
Lube	BT427
P. Fuel/Water Separator	BF1280 +
S. Fuel	BF788
5 11/16 In. Opt. Fuel/Water Separator	BF1226
600 Crawler w/Cummins Eng.	
F-F Lube (S1350553) [2] B196 +	
B-P Lube (P1350561) [2] B7577	
Hyd. (G1050531)	PT753
O. Air (P850568) [2] PA1886 +	
I. Air (G850569) [2] PA1904	
Coolant (A77544)	BW5071
600 Crawler w/Deutz Eng.	
Hyd. (G1050531)	PT753
Fuel (P1050595) [4] BF900	
O. Air (P850568) [2] PA1886 +	
I. Air (G850569) [2] PA1904	
688 w/4T-390 Eng.	
Lube (J908616)	BT261
Hyd. (C2950511)	PT8897-MPG

CASE	
Excavators (Also See Drott) (cont'd.)	
688 w/4T-390 Eng. (cont'd.)	
P. Fuel/Water Separator (J930942)	BF1280 +
S. Fuel (J903640)	BF788
Opt. Fuel/Water Separator	BF1226
O. Air (T1950555)	PA3669-FN
I. Air (V250581)	PA2419
CX700 w/Isuzu AH-6WG1X Eng. (Tier 3)	
Hyd. Tank Breather (159702A1)	PA5316
Fuel Tank (KHH0500)	CLN&R
Fuel/Water Separator Ele. (87365565)	[3] PF7982
Fuel/Water Separator Spin-on (87336446)	BF1265
O. Air (KWH0029)	LL1894 +
I. Air (KWH0050)	PA1905
CX700B w/Isuzu AH-6WG1X Eng. (Tier 3)	
Hyd. Tank Breather (159702A1)	PA5316
Fuel/Water Separator Ele. (87365565)	[3] PF7982
Fuel/Water Separator Spin-on (87336446)	BF1265
O. Air (KWH0029)	LL1894 +
I. Air (KWH0050)	PA1905
788 w/4T-390 Eng.	
Lube	BT427
P. Fuel/Water Separator	BF1280 +
S. Fuel	BF788
5 11/16 In. Opt. Fuel/Water Separator	BF1226
800R Excavator w/Diesel Eng.	
Lube	BT261
Hyd. (S62434)	PT207-HD +
Fuel Spin-on Kit	BF897 KIT
Air	PA1681-FN +
CX800 w/Isuzu 6WG1T Eng.	
Hyd. (153233A1)	PT8392
CX800 w/Isuzu AH-6WGX Eng. (Tier 3)	
Hyd. Tank Breather (159702A1)	PA5316
Fuel Tank (KHH0500)	CLN&R
Fuel/Water Separator Ele. (87365565)	[3] PF7982
Fuel/Water Separator Spin-on (87336446)	BF1265
O. Air (KWH0029)	LL1894 +
I. Air (KWH0050)	PA1905
CX800B w/Isuzu AH-6WG1X Eng.	
Hyd. Tank Breather (159702A1)	PA5316
Fuel/Water Separator Ele. (87365565)	[3] PF7982
Fuel/Water Separator Spin-on (87336446)	BF1265
O. Air (KWH0029)	LL1894 +
I. Air (KWH0050)	PA1905
880 Crawler w/Diesel Eng.	
Lube (To S/N 10093006) (A146696)	B2 +
Lube (S/N 10093006-up) (A75294)	BT261
Hyd. (S62434)	PT207-HD +
Fuel Spin-on Kit (A41745)	BF897 KIT
Fuel (Injection Pump) (A43344)	CLN&R
Air (A40866)	PA1681-FN +
880B w/Diesel Eng.	
Lube (A75294)	BT261
Hyd. (S62434)	PT207-HD +
Fuel Spin-on Kit (A41745)	BF897 KIT
Fuel (Injection Pump) (A43344)	CLN&R
Air (D56453)	PA2418-FN +
880C	
Lube (A75294)	BT261
Front Hyd. (To S/N 6205236) (S107791)	PT760-10

CASE	
Excavators (Also See Drott) (cont'd.)	
880C (cont'd.)	
Rear Hyd. (To S/N 6205236) (S62434)	PT207-HD +
Rear Hyd. (S/N 6205236-up) (S107791)	PT760-10
Hyd. (Clean Out) (S108971)	PT760-10
P. Fuel	BF896
S. Fuel	BF591
Fuel (Injection Pump) (A43344)	CLN&R
O. Air (To S/N 6205253) (S117745)	PA2426-FN +
I. Air (To S/N 6205253) (S117746)	PA2427
Air (S/N 6205253-up) (D56453)	PA2418-FN +
880D Crawler w/6T-590 Eng.	
Lube (J934430)	BT339 +
Hyd. (S107791)	PT760-10
Hyd. (Clean Out) (S108971)	PT760-10
P. Fuel/Water Separator (J930942)	BF1280 +
S. Fuel (J903640)	BF788
O. Air (R29295)	PA1902-FN +
I. Air (R36361)	PA1912
880R	
Lube (A75294)	BT261
Hyd. (S62434)	PT207-HD +
P. Fuel	BF896
S. Fuel	BF582
Fuel (Injection Pump) (A43344)	CLN&R
Air (A40866)	PA1681-FN +
888 w/6T-590 Eng.	
Lube (J934430)	BT339 +
Hyd. (C2950511)	PT8897-MPG
P. Fuel/Water Separator (J930942)	BF1280 +
S. Fuel (J903640)	BF788
Opt. Fuel/Water Separator	BF1226
O. Air (To S/N 15401) (X1950582)	PA3675
I. Air (To S/N 15401) (P2150506)	PA1981
O. Air (S/N 15401-up) (A47032)	PA2633-FN
I. Air (S/N 15401-up) (A47033)	PA2634
960 Turbo w/3.9L Eng.	
Lube	BT427
980, 980D w/A504BDT Eng.	
Lube (A64453) [2] B9	
Hyd. (S62434)	PT207-HD +
Hyd. Tank (S26293)	CLN&R
Fuel Spin-on Kit (A41745)	BF897 KIT
Fuel (Injection Pump) (A43344)	CLN&R
Air (L33913)	PA1636-FN +
980B w/Case Eng.	
Lube (A44081) [2] B236 +	
Hyd. (S111605)	PT766
Hyd. (Clean Out) (S111118)	PT772
Fuel Spin-on Kit (A41745)	BF897 KIT
Air (To S/N 6204051) (L33913)	PA1636-FN +
Air (S/N 6204051-up) (S231996)	PA1884 40
988 Plus w/6T590 Eng.	
Lube	BT339 +
P. Fuel/Water Separator	BF1280 +
S. Fuel	BF788
5 11/16 In. Opt. Fuel/Water Separator	BF1226
1000 w/Cummins Eng.	
F-F Lube (S1350553)	B196 +
B-P Lube (P1350561)	B7577
Hyd. (Z1050547)	PT9202
O. Air (To S/N 14031) (P850568) [4] PA1886 +	
I. Air (To S/N 14031) (P850569) [4] PA1904	
O. Air (S/N 14031-up) (P1050507) [2] PA2453 40	
I. Air (S/N 14031-up) (P1050506) [2] PA2454	
Coolant (A77544)	BW5071
1000 w/Deutz Eng.	
Lube (R1350575)	[4] B236 +

Check Original Equipment Numbers in Parentheses.
40 Extreme Performance Version Available.

+ See Product Guide for Variations of This Number.

CASE	
Excavators (Also See Drott) (cont'd.)	
1000 w/Deutz Eng. (cont'd.)	
Hyd. (To S/N 14031) (Z1050547)	PT9202
Fuel (P1050595)	[4] BF900
O. Air (To S/N 14031) (P850568)	[4] PA1886 +
I. Air (To S/N 14031) (P850569)	[4] PA1904
O. Air (S/N 14031-up) (P1050507)	[2] PA2453 40
I. Air (S/N 14031-up) (P1050506)	[2] PA2454
1080, 1080B w/Case Eng.	
Lube (A75294)	BT261
Hyd. Ele. (S111605)	PT766
Hyd. Ele. (Clean Out) (S111118)	PT772
P. Fuel	BF896
S. Fuel	BF591
Fuel (Injection Pump) (A43344)	CLN&R
O. Air (S231996)	PA1884 40
I. Air (N6660)	PA1911
1080, 1080B w/Detroit Diesel Eng.	
Lube Ele. (L31230)	P20-HD +
Hyd. Ele. (S111605)	PT766
Hyd. Ele. (Clean Out) (S111118)	PT772
O. Air (S231996)	PA1884 40
I. Air (N6660)	PA1911
1085, 1086	
Hyd. (S107791)	PT760-10
Hyd. (Clean Out) (S108971)	PT760-10
TorqConv. (N9960)	PT385 +
O. Air (R29295)	PA1902-FN +
1085B, 1086B w/6T-590 Eng.	
Lube (J934430)	BT339 +
Hyd. (S107791)	PT760-10
Hyd. (Clean Out) (S108971)	PT760-10
TorqConv. (N9960)	PT385 +
P. Fuel/Water Separator (J930942)	BF1280 +
S. Fuel (J903640)	BF788
O. Air (R29295)	PA1902-FN +
I. Air (R36361)	PA1912
1085C w/6T-590 Eng.	
Lube (J934430)	BT339 +
Hyd. Spin-on (N9086)	[2] BT8874-MPG
Trans. (N9025)	BT8850-MPG
P. Fuel/Water Separator (J930942)	BF1280 +
S. Fuel (J903640)	BF788
In-Line Fuel (D139225)	BF1173
O. Air (R29295)	PA1902-FN +
I. Air (R36361)	PA1912
1088 w/6T-590 Eng.	
Lube (J934430)	BT339 +
Hyd. (C2950511)	PT8897-MPG
P. Fuel/Water Separator (J930942)	BF1280 +
S. Fuel (J903640)	BF788
5 11/16 In. Opt. Fuel/Water Separator	BF1226
O. Air (A47032)	PA2633-FN
I. Air (A47033)	PA2634
1187, 1187B Logger Crawlers w/Case Eng.	
Lube (A44081)	[2] B236 +
Hyd. Ele. (S111605)	PT766
Hyd. Ele. (Clean Out) (S111118)	PT772
P. Fuel	BF896
S. Fuel	BF591
Fuel (Injection Pump) (A43344)	CLN&R
O. Air (S231996)	PA1884 40
I. Air (N6660)	PA1911
1187, 1187B Logger Crawlers w/Detroit Diesel Eng.	
Lube (L31230)	P20-HD +
Hyd. Ele. (S111605)	PT766
Hyd. (Clean Out) (S111118)	PT772
P. Fuel Sock (A19578)	F916-C
S. Fuel Ele.	PF916
O. Air (S231996)	PA1884 40

CASE	
Excavators (Also See Drott) (cont'd.)	
1187, 1187B Logger Crawlers w/Detroit Diesel Eng. (cont'd.)	
I. Air (N6660)	PA1911
1187C Logger Crawler w/8.3L Eng.	
F-F Lube (To S/N 44487830) (A77537)	B205
Dual-Flow Lube (J919562)	BD324
Hyd. Ele. (S111605)	PT766
SuctLine Hyd. (S111118)	PT772
P. Fuel/Water Separator (J930942)	BF1280 +
S. Fuel (J903640)	BF788
In-Line Fuel (D139225)	BF1173
O. Air (S231996)	PA1884 40
I. Air (N6660)	PA1911
1188 Plus w/Cummins 6TA590 Eng.	
Lube	BT339 +
P. Fuel/Water Separator	BF1280 +
S. Fuel	BF788
5 11/16 In. Opt. Fuel/Water Separator	BF1226
1280, 1280B Crawlers w/Case Eng.	
Lube (A75294)	BT261
Hyd. (S116428)	PT768
SuctLine Hyd. (Upgrade) (Don. P164699)	PT9340-MPG
SuctLine Hyd. (Clean-up) (S105892)	PT767
P. Fuel (A58712)	BF896
S. Fuel (A58713)	BF582
Fuel (Injection Pump) (A43344)	CLN&R
O. Air (S231996)	PA1884 40
I. Air (N6660)	PA1911
1280, 1280B Crawlers w/Detroit Diesel Eng.	
Lube (L31230)	P20-HD +
Hyd. (S116428)	PT768
SuctLine Hyd. (Clean-up) (S105892)	PT767
O. Air (L35495)	PA1885 40
I. Air (L35496)	PA1893
1285, 1286 w/Case Eng.	
Lube (A44081)	B236 +
Hyd. Ele. (S111605)	PT766
SuctLine Hyd. Ele. (Clean Out) (S111118)	PT772
P. Fuel	BF896
S. Fuel	BF591
Fuel (Injection Pump) (A43344)	CLN&R
O. Air (S238646)	PA2688 +
I. Air (S238647)	PA2621
1288, 1288C w/Cummins 6TA830 Eng.	
Dual-Flow Lube (J919562)	BD324
Hyd. (C2950511)	PT8897-MPG
P. Fuel (A77470)	BF1280 +
S. Fuel	BF788
In-Line Fuel (L1950594)	BF836 +
O. Air (A171255)	PA2777
I. Air (A171256)	PA2539
Coolant (A77544)	BW5071
1488 w/Cummins 6TA830 Eng.	
Dual-Flow Lube (J919562)	BD324
Hyd. (C2950511)	PT8897-MPG
P. Fuel (A77470)	BF1280 +
S. Fuel	BF788
In-Line Fuel (L1950594)	BF836 +
Coolant (A77544)	BW5071
1488LC w/Cummins 6TA830 Eng.	
Dual-Flow Lube (J919562)	BD324
Hyd. (C2950511)	PT8897-MPG
P. Fuel (A77470)	BF1280 +
S. Fuel	BF788
Fuel/Water Separator (Fleetguard FS19526)	BF7681-D
Coolant (A77544)	BW5071

CASE	
Excavators (Also See Drott) (cont'd.)	
9007B w/Isuzu 4JA1 Eng.	
Pilot Hyd. (153233A1)	PT8392
9010, 9020 w/4T-390 Eng.	
Lube (J934429)	BT427
Pilot Hyd. Ele. (153233A1)	PT8392
Return Hyd. Spin-on (150794A1)	BT334
P. Fuel/Water Separator (J930942)	BF1280 +
S. Fuel (J903640)	BF788
In-Line Fuel (D145357)	BF1052
Opt. Fuel/Water Separator	BF1226
O. Air (150478A1)	PA1822-FN
I. Air (150482A1)	PA2305
9010B, 9020B w/4T-390 Eng.	
Lube (J934429)	BT427
Pilot Hyd. Ele. (153233A1)	PT8392
Return Hyd. Spin-on (150794A1)	BT334
P. Fuel/Water Separator (J930942)	BF1280 +
S. Fuel (J903640)	BF788
In-Line Fuel (D145357)	BF1052
Opt. Fuel/Water Separator	BF1226
O. Air (150478A1)	PA1822-FN
I. Air (150482A1)	PA2305
O. Air (161863A1)	PA2788
I. Air (N6660)	PA1911
9013 w/Isuzu 4BG1 Eng.	
Fuel Spin-on	BF954
Air (Don. P812900)	PA2788
9021 w/Isuzu RG1T Eng.	
Fuel	BF7602
9030 w/6T-590 Eng.	
Lube (J934430)	BT339 +
Pilot Hyd. Ele. (153233A1)	PT8392
Return Hyd. Spin-on (150794A1)	BT334
P. Fuel/Water Separator (J930942)	BF1280 +
S. Fuel (J903640)	BF788
Opt. Fuel/Water Separator	BF1226
O. Air (153239A1)	PA2761
9030B w/6T-590 Eng.	
Lube (J934430)	BT339 +
Pilot Hyd. Ele. (153233A1)	PT8392
Return Hyd. Spin-on (150794A1)	BT334
Hyd. Tank (159274A1)	PT8909
P. Fuel/Water Separator (J930942)	BF1280 +
S. Fuel (J903640)	BF788
In-Line Fuel (D139225)	BF1173
O. Air (161863A1)	PA2788
I. Air (N6660)	PA1911
9040 w/6T-830 Eng.	
Dual-Flow Lube (J919562)	BD324
Pilot Hyd. Ele. (153233A1)	PT8392
Return Hyd. Spin-on (150794A1)	BT334
P. Fuel/Water Separator (J930942)	BF1280 +
S. Fuel (J903640)	BF788
In-Line Fuel (D145357)	BF1052
5 11/16 In. Opt. Fuel/Water Separator	BF1226
O. Air (150783A1)	PA2582 +
I. Air (151397A1)	PA2583
Coolant (A77544)	BW5071
9040B, 9045B w/6T-830 Eng.	
Dual-Flow Lube (J919562)	BD324
Pilot Hyd. Ele. (153233A1)	PT8392
Return Hyd. Spin-on (150794A1)	BT334
Hyd. Tank (159274A1)	PT8909
P. Fuel/Water Separator (J930942)	BF1280 +
S. Fuel (J903640)	BF788
In-Line Fuel (D145357)	BF1052
O. Air (150783A1)	PA2582 +
I. Air (151397A1)	PA2583

Check Original Equipment Numbers in Parentheses.

⁴⁰ Extreme Performance Version Available.

⁺ See Product Guide for Variations of This Number.

CASE	
Excavators (Also See Drott) (cont'd.)	
9040B, 9045B w/6T-830 Eng. (cont'd.)	
Coolant (A77544)	BW5071
9050, 9060 w/Mitsubishi 6D22 Eng.	
Lube	P7000 KIT
Pilot Hyd. Ele. (153233A1)	PT8392
Return Hyd. Spin-on (150794A1)	BT334
Fuel (ME056280)	BF798
O. Air (150783A1)	PA2582 +
I. Air (151397A1)	PA2583
9050B, 9060B w/Cummins M11 Eng.	
Dual-Flow Lube (Fleetguard LF9009)	BD7309
Std. Dual-Flow Lube (90-7101T1)	BD103 +
Pilot Hyd. Ele. (153233A1)	PT8392
Return Hyd. Spin-on (150794A1)	BT334
Fuel/Water Separator (335341A1)	BF1258
Axial Seal O. Air (150783A1)	PA2582 +
Axial Seal I. Air (151397A1)	PA2583
Radial Seal O. Air (275809A1)	RS3744
Radial Seal I. Air (275810A1)	RS3745
Coolant (A77544)	BW5071
9050B, 9060B w/Mitsubishi Eng.	
Lube	P7000 KIT
Return Hyd. Spin-on (150794A1)	BT334
O. Air (150783A1)	PA2582 +
I. Air (151397A1)	PA2583

CASE	
Gas Engines, Power Units	
G126, G126B	
Mason Jar Screw Neck B-P Lube	T300-M
Lube Spin-on	B2 +
G148, G148B	
Mason Jar Screw Neck B-P Lube	T300-M
Lube Spin-on	B2 +
G159, G159B, G159LPG	
Lube	B2 +
G164	
Mason Jar Screw Neck B-P Lube	T300-M
G188B, G201B	
Lube	B2 +
251G, A251S	
F-F Lube Ele.	P80-HD +
A251G	
Lube Ele.	P80-HD +
Lube Spin-on	B2 +
A251LPG	
Lube	P80-HD +
A284G, A284LPG	
Lube Ele.	P80-HD +
Lube Spin-on	B2 +
A377G	
Lube Ele.	PT154
Lube Spin-on (1964-69)	BT287
Lube Spin-on (1970-on)	B2 +
A377LPG	
Lube Ele. (1959-69)	PT154
Lube Spin-on (1964-69)	BT287
519, 600, 619, 919B	
Lube (Add G143 Gasket)	P42

CASE	
Loaders, Skidders, Etc.	
W3 Loader w/G159 Eng.	
Lube Spin-on (A146696)	B2 +
Hyd. (G13113)	PT435
Steering (G45307)	P183

CASE	
Loaders, Skidders, Etc. (cont'd.)	
W3 Loader w/G188D Eng.	
Lube Spin-on	B2 +
Hyd.	PT435
Steering (G45307)	P183
Can-Type S. Fuel	BF838-F2
W4 Loader w/Mitsubishi Eng.	
Hyd.	BT371-10
Air	PA1690-FN +
W5 Loader w/G164 Eng.	
Mason Jar Screw Neck B-P Lube (A36136) T300-M	
W5A Loader w/G188 Eng.	
Lube (A146696)	B2 +
Air	PA1619
W5A Loader w/G188D Eng.	
Lube (A146696)	B2 +
Can-Type S. Fuel (A51346)	BF838-F2
Air	PA1619
W7, W7C Loaders w/G284, A301D Eng.	
Lube Ele. (To 1964) (A21475)	P80 +
Lube Spin-on	B2 +
Return Hyd. (A33487)	B2 +
Hyd. Tank (A17413)	CLN&R
TorqConv. (A13211)	PT82-HD+
Steering (A18061)	P446
S. Fuel Ele. (A7627)	PF906
In-Line F. Fuel (A57228)	BF7726
Fuel Spin-on Kit (A41745)	BF897 KIT
O. Air (A17741)	PA1663
I. Air (A17742)	PA1664
W7E Loader	
Lube (A146696)	B2 +
Return Hyd. Spin-on (A17415)	B2 +
Hyd. Tank (A17413)	CLN&R
TorqConv. (A13211)	PT82-HD+
Steering (A18061)	P446
Fuel Spin-on Kit (A41745)	BF897 KIT
O. Air (A17741)	PA1663
I. Air (A17742)	PA1664
W8B Loader w/A377, A401D Eng.	
Lube Ele. (To Eng. S/N 2207594) (A20822)	PT154
Lube Spin-on (Eng. S/N 2207594-up) (A41725)	BT287
TorqConv. (A13211)	PT82-HD+
Steering (A18061)	P446
S. Fuel Ele. (A7627)	PF906
In-Line F. Fuel (A57228)	BF7726
Fuel Spin-on Kit (A41745)	BF897 KIT
O. Air (A17741)	PA1663
I. Air (A17742)	PA1664
W8C Loader	
Lube Spin-on (A41725)	BT287
Hyd. Tank (A18789)	CLN&R
TorqConv. (A13211)	PT82-HD+
Steering (A18061)	P446
Fuel Spin-on Kit (A41745)	BF897 KIT
O. Air (A17741)	PA1663
I. Air (A17742)	PA1664
W8E Loader	
Lube (A146696)	B2 +
Hyd. Tank (A18789)	CLN&R
TorqConv. (A13211)	PT82-HD+
Steering (A18061)	P446
Fuel Spin-on Kit (A41745)	BF897 KIT
O. Air (A17741)	PA1663
I. Air (A17742)	PA1664
W9 Loader w/A251 Eng.	
Lube Ele. (1960-on)	P80-HD +

CASE	
Loaders, Skidders, Etc. (cont'd.)	
W9 Loader w/A251 Eng. (cont'd.)	
Hyd. Tank (A10059)	S423
TorqConv. (A13211)	PT82-HD+
S. Fuel Ele. (A7627)	PF906
In-Line F. Fuel (A57228)	BF7726
Air (A14417)	PA1620
W9 Loader w/A267D Eng.	
Hyd. Tank (A10059)	S423
TorqConv. (A13211)	PT82-HD+
Steering (10582AB)	P183
S. Fuel Ele. (A7627)	PF906
In-Line F. Fuel (A57228)	BF7726
O. Air (To S/N 8143693)	PA1663
I. Air (To S/N 8143693)	PA1664
Air (S/N 8143693-up) (A15903)	PA1620
Opt. Air (S/N 8143693-up) (A15483)	PA1619
W9A Loader w/A284 Eng.	
Lube Ele. (To 1964) (A21475)	P80 +
Lube Spin-on (1964-on)	B2 +
Air (A14417)	PA1620
W9A, W9AD Loaders w/A301D Eng.	
Lube (A21475)	P80 +
TorqConv. (A13211)	PT82-HD+
S. Fuel Ele. (A7627)	PF906
In-Line F. Fuel (A57228)	BF7726
Air (A15903)	PA1620
Opt. Air (A15483)	PA1619
W9B, W9C Loaders w/A377G Eng.	
Lube Ele. (1964-69)	PT154
Lube Spin-on (1970-on)	B2 +
Hyd. (34457)	P194-HD+
In-Line F. Fuel (A57228)	BF7726
W9B Loader w/Diesel Eng.	
Lube Ele. (To Eng. S/N 2207574) (A20822)	PT154
Lube Spin-on (Eng. S/N 2207574-up) (A41725)	BT287
Hyd. Tank (A18789)	CLN&R
TorqConv. (A13211)	PT82-HD+
Steering (A18061)	P446
S. Fuel (A7627)	PF906
Fuel Spin-on Kit (A41745)	BF897 KIT
In-Line F. Fuel (A57228)	BF7726
O. Air (A17741)	PA1663
I. Air	PA1664
W9C Loader w/Diesel Eng.	
Lube (A41725)	BT287
Hyd. Tank (A18789)	CLN&R
TorqConv. (A13211)	PT82-HD+
Steering (A18061)	P446
Fuel Spin-on Kit (A41745)	BF897 KIT
O. Air (A17741)	PA1663
I. Air (A17742)	PA1664
W9E Loader w/A377G Eng.	
Lube Ele. (1964-69)	PT154
Lube Spin-on (1970-on)	B2 +
Fuel Spin-on Kit	BF897 KIT
W9E Loader w/Diesel Eng.	
Lube (A146696)	B2 +
Hyd. Tank (A18789)	CLN&R
TorqConv. (A13211)	PT82-HD+
Steering (A18061)	P446
Fuel Spin-on Kit (A41745)	BF897 KIT
O. Air (A17741)	PA1663
I. Air (A17742)	PA1664
W10 Loader w/A401D Eng.	
Lube Ele. (A20822)	PT154
TorqConv. (A13211)	PT82-HD+
S. Fuel Ele. (A7627)	PF906

Check Original Equipment Numbers in Parentheses.

+ See Product Guide for Variations of This Number.

CASE Loaders, Skidders, Etc. (cont'd.)	CASE Loaders, Skidders, Etc. (cont'd.)	CASE Loaders, Skidders, Etc. (cont'd.)
W10 Loader w/A401D Eng. (cont'd.)	W14, W14H Loaders w/Diesel Eng. (S/N 9119672-up)	W20 Loader (To S/N 9115403) (cont'd.)
In-Line F. Fuel (A57228) BF7726	Lube (To Eng. S/N 10018987) (A146696) B2 +	O. Air (S/N 9109756-up) (A43734) PA2339
Air (A15903) PA1620	Lube (Eng. S/N 10018987-up) (A44081) B236 +	I. Air (S/N 9109756-up) (A43735) PA2340
W10 Loader (Military)	Hyd. Kit (A45625) [2] BT389-10	W20 Loader (S/N 91154030-9123139)
Lube [2] PT86-HD +	Hyd. Tank (L50384) PT515	Lube (A75294) BT261
Hyd. Tank S423	Trans. Ele. (Horizontal Mtd.) (A61234)	Hyd. (A45625) [2] BT389-10
Trans. PT82-HD +	PT138-25	Trans. (A61234) PT138-25
S. Fuel Ele. PF902	Trans. Spin-on (Vertical Mount) (L36242)	Fuel Spin-on Kit (A41745) BF897 KIT
W10B, W10D Loaders w/A401D Eng.	Fuel Spin-on Kit (A41745) BT8312	Fuel (Injection Pump) (A43344) CLN&R
Lube Ele. (To Eng. S/N 2207574) (A20822) PT154	Fuel (Injection Pump) (A43344) CLN&R	O. Air (A43734) PA2339
Lube Spin-on (Eng. S/N 2207574-up) (A41725)	O. Air (A43734) PA2339	I. Air (A43735) PA2340
BT287	I. Air (A43735) PA2340	W20 Loader (S/N 9123140-up)
S. Fuel Ele. (A7627) PF906	W14B, W14C Loaders w/6-590 Eng.	Lube (A75294) BT261
In-Line F. Fuel (A57228) BF7726	Lube (J934430) BT339 +	Hyd. Tank (L50384) PT515
O. Air (A17741) PA1663	Hyd. (N9086) BT8874-MPG	Trans. (A61234) PT138-25
I. Air (A17742) PA1664	Trans. Pump (D146735) BT8830	Fuel Spin-on Kit (A41745) BF897 KIT
W10C, W10E Loaders w/A377G Eng.	P. Fuel/Water Separator (J930942) BF1280 +	Fuel (Injection Pump) (A43344) CLN&R
Lube Ele. (1964-69) PT154	S. Fuel (J903640) BF788	O. Air (A43734) PA2339
Lube Spin-on (1970-on) B2 +	O. Air (D56453) PA2418-FN +	I. Air (A43735) PA2340
W10C Loader w/Diesel Eng.	I. Air (N8153) PA2419	W20B Loader
Lube (A41725) BT287	W18 Loader (To S/N 9123140)	Lube (A75294) BT261
Hyd. Tank (A18789) CLN&R	Lube (To Eng. S/N 2523871, 2570670-up) (A75294)	Hyd. Spin-on (A45625) [2] BT389-10
TorqConv. Ele. (A13211) PT82-HD +	BT261	Trans. (A61234) PT138-25
Steering Ele. (A18061) P446	Lube (Eng. S/N 2523871-2570669) (A64453) [2] B9	Fuel Spin-on Kit (A41745) BF897 KIT
Fuel Spin-on Kit (A41745) BF897 KIT	Hyd. Tank (To S/N 9107854) (34457) P194-HD +	Fuel (Injection Pump) (A43344) CLN&R
O. Air (A17741) PA1663	Hyd. Tank (S/N 9107854-up) (L50384) PT515	O. Air (A43734) PA2339
I. Air (A17742) PA1664	Trans. (Horizontal Mtd.) (A61234) PT138-25	I. Air (A43735) PA2340
W10E Loader w/Diesel Eng.	Trans. (Vertical Mount) (N9960) PT385 +	W20C Loader w/A504BD Eng.
Lube (A146696) B2 +	Fuel Spin-on Kit (A41745) BF897 KIT	Lube (A44081) [2] B236 +
Hyd. Tank (A18789) CLN&R	Fuel Pump Ele. (Resin Ribbon) (A40314) S455	Hyd. (A45625) [2] BT389-10
TorqConv. (A13211) PT82-HD +	Fuel (Injection Pump) (A43344) CLN&R	Trans. Ele. (Horizontal Mtd.) (A61234)
Steering (A18061) P446	O. Air (To S/N 9109756) (A17741) PA1663	PT138-25
Fuel Spin-on Kit (A41745) BF897 KIT	I. Air (To S/N 9109756) (A17742) PA1664	Trans. Spin-on (Vertical Mount) (L36242)
O. Air (A17741) PA1663	O. Air (S/N 9109756-up) (A43734) PA2339	BT8312
I. Air (A17742) PA1664	I. Air (S/N 9109756-up) (A43735) PA2340	P. Fuel BF896
W11 Loader	W18 Loader (S/N 9123140-up)	S. Fuel BF582
Lube (A146696) B2 +	Lube (A75294) BT261	Fuel (Injection Pump) (A43344) CLN&R
Hyd. (D80538) BT287-10	Hyd. (A45625) [2] BT389-10	O. Air (A43734) PA2339
Trans. (D80548) BT372-10	Fuel Spin-on Kit (A41745) BF897 KIT	I. Air (A43735) PA2340
P. Fuel BF863	Fuel (Injection Pump) (A43344) CLN&R	21D Series 2 Wheel Loader w/Deutz F4M2011 Eng.
S. Fuel BF862	O. Air (A43734) PA2339	Lube (6911953) B228
Air (A42274) PA1667-FN +	I. Air (A43735) PA2340	Radial Seal O. Air (47135973) RS3542
W11B Loader w/4-390 Eng.	W18B Loader w/A504BD Eng.	Radial Seal I. Air (47135975) RS3543
Lube (J934429) BT427	Lube (A44081) B236 +	21E Wheel Loader w/Deutz F4M2011 Eng.
Hyd. (D80538) BT287-10	Lube (w/Turbo) (A44081) [2] B236 +	Lube (6911953) B228
Trans. (D80548) BT372-10	Hyd. Spin-on (A45625) [2] BT389-10	Radial Seal O. Air (47135972) RS3542
P. Fuel/Water Separator (J930942) BF1280 +	Trans. Ele. (Horizontal Mtd.) (A61234)	Radial Seal I. Air (47135975) RS3543
S. Fuel (J903640) BF788	PT138-25	21E Series 3 Wheel Loader w/432T/M3 Eng.
Single Fuel/Water Separator (J931062) BF1226	Trans. Spin-on (Vertical Mount) (L36242)	Radial Seal O. Air (47135972) RS3542
O. Air (A173290) PA2360-FN +	BT8312	Radial Seal I. Air (47135975) RS3543
I. Air (A173291) PA2487	P. Fuel BF896	W24 Loader w/504BD Eng.
W12, W12D Loaders w/A451D Eng.	S. Fuel BF591	Lube Ele. PT154
Lube Ele. (A20822) PT154	Fuel (Injection Pump) (A43344) CLN&R	Lube Spin-on (A75294) BT261
TorqConv. (A13211) PT82-HD +	O. Air (A43734) PA2339	Hyd. Tank (34457) [3] P194-HD +
Steering (10582AB) P183	I. Air (A43735) PA2340	Trans. (To S/N 9105119) (A13211) PT82-HD +
S. Fuel Ele. (A7627) PF906	W20 Loader (To S/N 9115403)	Trans. (S/N 9105119-up) (A61234) PT138-25
In-Line F. Fuel (A57228) BF7726	Lube (To Eng. S/N 2523871, 2570670-up) (A75294)	Fuel Spin-on Kit (A41745) BF897 KIT
Air (A15903) PA1620	BT261	Fuel Pump Ele. (Resin Ribbon) (A40314) S455
W14 Loader w/Diesel Eng. (To S/N 9119672)	Lube (Eng. S/N 2523871-2570669) (A64453) [2] B9	Fuel (Injection Pump) (A43344) CLN&R
Lube (A146696) B2 +	Hyd. Tank (To S/N 9107854) (34457) P194-HD +	O. Air (L32512) PA1956-FN
Hyd. Tank (L50384) PT515	Hyd. Tank (S/N 9107854-up) (L50384) PT515	I. Air (L32513) PA1957
Trans. (A61234) PT138-25	Trans. (Horizontal Mtd.) (A61234) PT138-25	W24B Loader (To S/N 9120696)
Fuel Spin-on Kit (A41745) BF897 KIT	Trans. (Vertical Mount) (N9960) PT385 +	Lube (To Eng. S/N 2572011) (A64453) [2] B9
Fuel Pump (A43344) CLN&R	Fuel Spin-on Kit (A41745) BF897 KIT	Lube (Eng. S/N 2572011-up) (A75294) BT261
O. Air (A43734) PA2339	Fuel Pump Ele. (To S/N 9123140, Resin Ribbon) (A40314) S455	Hyd. Tank (L50384) PT515
I. Air (A43735) PA2340	Fuel (Injection Pump) (A43344) CLN&R	Trans. (A61234) PT138-25
W20 Loader (To S/N 9115403)	O. Air (To S/N 9109756) (A17741) PA1663	Fuel Spin-on Kit (A41745) BF897 KIT
Lube (To Eng. S/N 2523871, 2570670-up) (A75294)	I. Air (To S/N 9109756) (A17742) PA1664	Fuel (Injection Pump) (A43344) CLN&R
BT261		O. Air (L32512) PA1956-FN
Lube (Eng. S/N 2523871-2570669) (A64453) [2] B9		
Hyd. Tank (To S/N 9107854) (34457) P194-HD +		
Hyd. Tank (S/N 9107854-up) (L50384) PT515		
Trans. (Horizontal Mtd.) (A61234) PT138-25		
Trans. (Vertical Mount) (N9960) PT385 +		
Fuel Spin-on Kit (A41745) BF897 KIT		
Fuel Pump Ele. (To S/N 9123140, Resin Ribbon) (A40314) S455		
Fuel (Injection Pump) (A43344) CLN&R		
O. Air (To S/N 9109756) (A17741) PA1663		
I. Air (To S/N 9109756) (A17742) PA1664		

OFF-HIGHWAY

Check Original Equipment Numbers in Parentheses.

* See Product Guide for Variations of This Number.

CASE	
Loaders, Skidders, Etc. (cont'd.)	
W24B Loader (To S/N 9120696) (cont'd.)	
I. Air (L32513)	PA1957
W24B Loader (S/N 9120696-up)	
Lube (w/Turbo) (A44081)	B236 +
Lube (w/o Turbo) (A75294)	BT261
Hyd. Tank (L50384)	PT515
Trans. (A61234)	PT138-25
Fuel Spin-on Kit (A41745)	BF897 KIT
Fuel (Injection Pump) (A43344)	CLN&R
O. Air (A43734)	PA2339
I. Air (A43735)	PA2340
W24C Loader	
Lube (A44081)	B236 +
Hyd. Kit (A45625)	[2] BT389-10
Hyd. Tank Ele. (To S/N 9143772) (L50384)	PT515
Trans. Ele. (Horizontal Mtd.) (A61234)	PT138-25
Trans. Spin-on (Vertical Mount) (L36242)	BT8312
P. Fuel	BF896
S. Fuel	BF591
Fuel (Injection Pump) (A43344)	CLN&R
O. Air (A43734)	PA2339
I. Air (A43735)	PA2340
W26 Loader w/GMC 6V-53 Eng.	
F-F Lube (L31230)	P20-HD +
Hyd. Tank (34457)	P194-HD +
Trans. (A13211)	PT82-HD +
P. Fuel	PF845
S. Fuel	PF902
O. Air	PA1687
I. Air	PA1686
W26B, W26LF Loaders	
Lube (To Eng. S/N 2523871) (A62423)	BT521
Lube (Eng. S/N 2523871-up) (A64453)	[2] B9
Hyd. Tank (To S/N 9110100) (34457)	P194-HD +
Hyd. Tank (S/N 9110100-up) (L72877)	[2] PT566
Trans. (A61234)	PT138-25
Fuel Spin-on Kit (A41745)	BF897 KIT
Fuel Pump Ele. (Resin Ribbon) (A40314)	S455
Fuel (Injection Pump) (A43344)	CLN&R
O. Air (L32943)	PA666
W30 Loader w/A504BDT Eng.	
Lube (A44081)	[2] B236 +
Hyd. Kit (A45625)	[2] BT389-10
Trans. (L36242)	BT8312
P. Fuel	BF896
S. Fuel	BF591
O. Air (S238646)	PA2688 +
I. Air (S238647)	PA2621
W36 Loader (To S/N 17754000)	
Lube (A44081)	[2] B236 +
Hyd. Spin-on (A45625)	[2] BT389-10
Hyd. Tank Ele. (Internal) (L72877)	[2] PT566
Trans. Ele. (D52932)	PT549
P. Fuel	BF896
S. Fuel	BF591
O. Air (A44804)	PA2445
I. Air (A44805)	PA2446
W36 Loader w/8.3L Eng. (S/N 17754000-up)	
Lube (A77537)	B205
Hyd. Spin-on (A45625)	[2] BT389-10
Trans. (D52932)	PT549
P. Fuel/Water Separator (J930942)	BF1280 +
S. Fuel (J903640)	BF788
O. Air (E156251)	PA2475
Coolant (A77544)	BW5071
40XT, 60XT, 70XT Skid Steers w/4-390 Eng.	
Lube (J934429)	BT427

CASE	
Loaders, Skidders, Etc. (cont'd.)	
40XT, 60XT, 70XT Skid Steers w/4-390 Eng. (cont'd.)	
Hyd. (N9025)	BT8850-MPG
In-Line Fuel (D139225)	BF1173
Fuel/Water Separator (J931062)	BF1226
Radial Seal O. Air (222425A1)	RS3542
Radial Seal I. Air (222429A1)	RS3543
75XT, 85XT Skid Steers w/4-390 Eng.	
Lube (J934429)	BT427
Charge Hyd. (85XT) (222759A1)	BT8842-MPG
Return Hyd. (N9025)	BT8850-MPG
In-Line Fuel (D139225)	BF1173
Fuel/Water Separator (J931062)	BF1226
Radial Seal O. Air (222425A1)	RS3542
Radial Seal I. Air (222429A1)	RS3543
90XT, 95XT Skid Steers w/4BT3.9 Eng.	
Lube (J934429)	BT427
Charge Hyd. (222759A1)	BT8842-MPG
Return Hyd. (N9025)	BT8850-MPG
In-Line Fuel (D139225)	BF1173
Fuel/Water Separator (J931062)	BF1226
Radial Seal O. Air (222421A1)	RS3544
Radial Seal I. Air (222422A1)	RS3545
121D Series 2 Wheel Loader w/Deutz F4M2011 Eng.	
Lube (285451A1)	B7403
Radial Seal O. Air (420539A1)	RS3542
Radial Seal I. Air (420540A1)	RS3543
121E Wheel Loader w/Deutz F4M2011 Eng.	
Lube (6911953)	B228
Radial Seal O. Air (47135972)	RS3542
Radial Seal I. Air (47135975)	RS3543
121E Series 3 Wheel Loader w/432T/M3 Eng.	
Radial Seal O. Air (47135972)	RS3542
Radial Seal I. Air (47135975)	RS3543
WX125 w/439TA-M2 Eng.	
Lube (504074043)	[2] BT7237
Fuel/Water Separator (1908547)	BF1217
SR130 Skid Steer w/420/M3 Eng.	
Lube (87409203)	BT8409
In-Line Fuel (9611973)	BF7736
Fuel/Water Separator (By Fuel Tank) (87036044)	BF1257
Axial Seal O. Air (87035488)	PA1667-FN +
Axial Seal I. Air (87035489)	PA2489
Radial Seal O. Air (86982522)	RS3542
Radial Seal I. Air (86982523)	RS3543
TX130, TX140 Telescopic Handlers w/Iveco F4BE0484F Eng.	
Lube (87803261)	BT7237
Fuel (87803189)	BF7998
Radial Seal I. Air (76094057)	RS3545
TX130-30, TX130-33 Telescopic Handlers w/Iveco F4GE0404B, F4GE0454C (Turbo) Eng.	
Lube (504074043)	BT7237
Trans. (76086226)	BT9400-MPG
Fuel/Water Separator (504048025)	BF1367
Radial Seal O. Air (1930589)	RS3544
Radial Seal I. Air (1930590)	RS3545
TX130-30, TX130-33 Telescopic Handlers w/445TA Eng. (Tier 3)	
Lube (4897898)	BT7237
Trans. (76086226)	BT9400-MPG
Radial Seal O. Air (1930589)	RS3544
Radial Seal I. Air (1930590)	RS3545

CASE	
Loaders, Skidders, Etc. (cont'd.)	
TX130-40, TX130-43, TX130-45, TX140-43, TX140-45 Telescopic Handlers w/Iveco F4GE0484G Turbo Eng.	
Lube (504074043)	BT7237
Fuel/Water Separator (504048025)	BF1367
Radial Seal O. Air (1930589)	RS3544
Radial Seal I. Air (1930590)	RS3545
TX130-40, TX130-43, TX130-45, TX140-43, TX140-45 Telescopic Handlers w/4TAA4.5 Eng. (Tier 3)	
Lube (4897898)	BT7237
Fuel/Water Separator (2830348)	BF7772
Radial Seal O. Air (1930589)	RS3544
Radial Seal I. Air (1930590)	RS3545
150, 150M Uni-Loaders	
Mason Jar Screw Neck B-P Lube (T40475) T308-M Hyd. (To S/N 1225) (T40153)	PT207-HD +
Air (D48198)	PA1690-FN +
SR150 Skid Steer w/420T/M3 Eng.	
Lube (87409203)	BT8409
In-Line Fuel (9611973)	BF7736
Fuel/Water Separator (By Fuel Tank) (87036044)	BF1257
Axial Seal O. Air (87035488)	PA1667-FN +
Axial Seal I. Air (87035489)	PA2489
Radial Seal O. Air (86982522)	RS3542
Radial Seal I. Air (86982523)	RS3543
TX170 Telescopic Handler w/Iveco F4BE0484F Eng.	
Lube (87803261)	BT7237
Fuel (87803189)	BF7998
Radial Seal I. Air (76094057)	RS3545
TX170-45 Telescopic Handler w/Iveco F4GE0484G Turbo Eng.	
Lube (504074043)	BT7237
Fuel/Water Separator (504048025)	BF1367
Radial Seal O. Air (1930589)	RS3544
Radial Seal I. Air (1930590)	RS3545
TX170-45 Telescopic Handler w/445TA Eng. (Tier 3)	
Lube (4897898)	BT7237
Trans. (76086226)	BT9400-MPG
Radial Seal O. Air (1930589)	RS3544
Radial Seal I. Air (1930590)	RS3545
SR175 Skid Steer w/422T/M3 Eng.	
Lube (87409203)	BT8409
In-Line Fuel (9611973)	BF7736
Some Fuel/Water Separator (87039679)	BF1257
12 31/32 In. Radial Seal O. Air (86982522)	RS3542
12 9/16 In. Radial Seal I. Air (86982523)	RS3543
14 1/32 In. Radial Seal O. Air (222421A1)	RS3544
13 1/2 In. Radial Seal I. Air (222422A1)	RS3545
SV185 Skid Steer w/422T/M3 Eng.	
Lube (87409203)	BT8409
In-Line Fuel (9611973)	BF7736
Radial Seal O. Air (86982522)	RS3542
Radial Seal I. Air (86982523)	RS3543
200B Tractor w/Gas Eng.	
Lube (A36136)	T300-M
Hyd. (G13113)	PT435
SR200, SR220 Skid Steers w/432T/M3 Eng.	
Radial Seal O. Air (84217229)	RS3544
Radial Seal I. Air (87682999)	RS3545
221D Wheel Loader w/Perkins 704-30 Eng.	
Lube (285451A1)	B7403

Check Original Equipment Numbers in Parentheses.

* See Product Guide for Variations of This Number.

CASE Loaders, Skidders, Etc. (cont'd.)	CASE Loaders, Skidders, Etc. (cont'd.)	CASE Loaders, Skidders, Etc. (cont'd.)
221D Wheel Loader w/Perkins 704-30 Eng. (cont'd.) Radial Seal O. Air (47135973) RS3542 Radial Seal I. Air (47135976) RS3543	310G Crawler (cont'd.) S. Fuel (A51346) BF838-F2 Air (D48198) PA1690-FN +	400 Crawler Loader w/Diesel Eng. Lube (G45008) P41 In-Line Fuel (A57228) BF7726
221D Series 2 Wheel Loader w/Deutz F4M2011 Eng. Lube (6911953) B228 Radial Seal O. Air (47135972) RS3542 Radial Seal I. Air (47135975) RS3543	320, 320B w/G148 Eng. Mason Jar Screw Neck B-P Lube (A36136) T300-M Hyd. (G13113) PT435	400 Tree Skidder Lube (L31230) P20-HD + Hyd. (T40153) PT207-HD + Fuel Screen (A19578) F916-C
221E Wheel Loader w/Deutz F4M2011 Eng. Lube (6911953) B228 Radial Seal O. Air (47135972) RS3542 Radial Seal I. Air (47135975) RS3543	320, 320B w/Diesel Eng. Lube (G45008) P41 Hyd. (G13113) PT435 S. Fuel PF906 In-Line F. Fuel (A57228) BF7726	400C Skid King Tree Skidder w/336B Eng. Lube (A146696) B2 + Hyd. (T40153) PT207-HD + Trans. PT385-E + Fuel Spin-on Kit (A41745) BF897 KIT Air (L33913) PA1636-FN +
221E Series 3 Wheel Loader w/432T/M3 Eng. Radial Seal O. Air (47135972) RS3542 Radial Seal I. Air (47135975) RS3543	TR320 Compact Track Loader w/432T/M3 Eng. Radial Seal O. Air (84217229) RS3544 Radial Seal I. Air (87682999) RS3545	400SK Skid King w/GMC 4-53 Eng. F-F Lube P20-HD + Trans. PT385-E + P. Fuel Sock F916-C S. Fuel Ele. PF906 Air (D46062) PA1849
SR250 Skid Steer w/FPT F5C Eng. Radial Seal O. Air (84217229) RS3544 Radial Seal I. Air (87682999) RS3545	321D Loader w/Perkins 1004-42 Eng. Radial Seal O. Air (47135973) RS3542 Radial Seal I. Air (47135976) RS3543	410 Skid Steer w/422/M2 Eng. Lube (87409203) BT8409 Hyd. (87010593) BT8853-MPG In-Line Fuel (9611973) BF7736 Fuel/Water Separator (87039679) BF1257 Radial Seal O. Air (222425A1) RS3542 Radial Seal I. Air (222429A1) RS3543
SV250 w/432T/M3 Eng. Radial Seal O. Air (84217229) RS3544 Radial Seal I. Air (87682999) RS3545	321D Series 2 Wheel Loader w/Deutz BF4M2011 Eng. Lube (6911953) B228 Radial Seal O. Air (47135972) RS3542 Radial Seal I. Air (47135975) RS3543	410 Series 3 Skid Steer w/SM 422T/M3 Eng. Lube (SBA140517020) BT8409 Hydrostatic Spin-on (87010593) BT8853-MPG In-Line Fuel (9611973) BF7736 Fuel/Water Separator (87039679) BF1257 Radial Seal O. Air (222421A1) RS3544 Radial Seal I. Air (222422A1) RS3545
TR270 Compact Track Loader w/432T/M3 Eng. Radial Seal O. Air (84217229) RS3544 Radial Seal I. Air (87682999) RS3545	321E Wheel Loader w/Deutz BF4M2011 Eng. Lube (6911953) B228 Radial Seal O. Air (47135972) RS3542 Radial Seal I. Air (47135975) RS3543	420, 420B w/Diesel Eng. Lube (G45008) P41 Hyd. (G13113) PT435 Steering P183 In-Line Fuel (A57228) BF7726
300 Tree Skidder Fuel Screen (A19578) F916-C	321E Series 3 Wheel Loader w/432T/M3 Eng. Radial Seal O. Air (47135972) RS3542 Radial Seal I. Air (47135975) RS3543	420, 420B w/Gas Eng. Mason Jar Screw Neck B-P Lube (A36136) T300-M Hyd. (G13113) PT435 Steering P183
300, 300B w/Diesel Eng. Lube (G45008) P41 Hyd. (G13113) PT435 In-Line F. Fuel (A57228) BF7726	350, 350D Skidders Lube Spin-on (A146696) B2 + Mason Jar Screw Neck B-P Lube T300-M Std. Hyd. (D75831) PT289 Trans. (Power Shuttle) (D51411) PT477 Can-Type S. Fuel (To Eng. S/N 2718490) (A51346) . BF838-F2 P. Fuel Spin-on (Eng. S/N 2718490-up) BF863 S. Fuel Spin-on (Eng. S/N 2718490-up) BF862 Air (D48198) PA1690-FN +	420CT Compact Skid Steer w/422T/M2 Eng. Lube (87409203) BT8409 Hydrostatic (87010593) BT8853-MPG In-Line Fuel (9611973) BF7736 Fuel/Water Separator (87039679) BF1257 Radial Seal O. Air (222421A1) RS3542 Radial Seal I. Air (222429A1) RS3543
300, 300B w/Gas Eng. Mason Jar Screw Neck B-P Lube (A36136) T300-M Hyd. (G13113) PT435	350B Loader w/G188D Eng. Lube (A146696) B2 + Hyd. Ele. (D75831) PT289 Hyd. Spin-on (N9025) BT8850-MPG P. Fuel BF863 S. Fuel BF862 O. Air (S236468) PA2344-FN + I. Air (D82775) PA2602	420 Series 3 Skid Steer w/432T/M3 Eng. Hydrostatic Spin-on (87010593) BT8853-MPG Radial Seal O. Air (222421A1) RS3544 Radial Seal I. Air (222422A1) RS3545
300C Skid King Log Skidder w/336B Diesel Eng. Lube (A146696) B2 + Hyd. (T40153) PT207-HD + Trans. PT385-E + Fuel Spin-on Kit (A41745) BF897 KIT Air (L33913) PA1636-FN +	380B Loader Lube (3136046-R93) BT536 Hyd. (93413-C1) PT8907-MPG Fuel (1967094-C1) BF7591-D O. Air (1265510-C1) PA2846-FN I. Air (3115569-R2) PA2700	420B w/G148 Eng. Mason Jar Screw Neck B-P Lube (A36136) T300-M Hyd. (G13113) PT435 Steering P183
300SK Skidder w/Detroit Diesel 3-53 Eng. 1 Qt. F-F Lube PT11-HD + Opt. 2 Qt. F-F Lube P20-HD + Hyd. PT207-HD + P. Fuel PF916 3 5/8 In. S. Fuel PF906 7 13/16 In. S. Fuel PF902	380CK, 380GP, 380LL Backhoe/Loaders w/David Brown Diesel Eng. Lube Ele. (K902125) P190 Lube Spin-on (K200037) B229 Hyd. (Loader) (D75831) PT289 Steering Pump (380CK) (A42242) P183 Can-Type Fuel (3044506-R93) [2] BF825	420C Crawler Lube (A146696) B2 + Can-Type S. Fuel (A51346) BF838-F2
SV300 Skid Steer w/432T/M3 Eng. Radial Seal O. Air (84217229) RS3544 Radial Seal I. Air (87682999) RS3545	TV380 Compact Track Loader w/432T/M3 Eng. Radial Seal O. Air (84217229) RS3544 Radial Seal I. Air (87682999) RS3545	420CT Series 3 w/F5CE5454B Eng. Hydrostatic (87010593) BT8853-MPG Radial Seal O. Air (222421A1) RS3544 Radial Seal I. Air (222422A1) RS3545
310 w/G148 Eng. Mason Jar Screw Neck B-P Lube T300-M	400, 400B Loaders w/Continental F162 Eng. Lube P40	425 S. Fuel (A7627) PF906
310 w/G148B Eng. Lube Spin-on (11/1959-on) B2 +		
310C, 310D w/G148 Eng. Mason Jar Screw Neck B-P Lube (A36136) T300-M		
310D, 310E, 310F w/G148B Eng. Lube Spin-on (A146696) B2 + S. Fuel (A51346) BF838-F2		
310E w/G188D Eng. Lube Spin-on B2 + Hyd. PT434 Can-Type S. Fuel BF838-F2		
310G Crawler Lube Spin-on (A146696) B2 + Hyd. (D32212) PT434		

Check Original Equipment Numbers in Parentheses.

* See Product Guide for Variations of This Number.

CASE	
Loaders, Skidders, Etc. (cont'd.)	
425 (cont'd.)	
In-Line F. Fuel (A57228)	BF7726
430 w/445/M2 Eng.	
Lube (87803261)	BT7237
Hyd. (87010593)	BT8853-MPG
Fuel/Water Separator (87803194)	BF7772
Radial Seal O. Air (222425A1)	RS3542
Radial Seal I. Air (222429A1)	RS3543
430 Series w/Diesel Eng.	
Lube Ele. (G13113)	PT435
Lube Spin-on (Case-O-Matic) (A146696)	B2 +
Hyd. (A39578)	PT435
Hyd. Pump (A10059)	S423
Steering (A42242)	P183
Can-Type F. Fuel (A51346)	BF838-F2
430 Series 3 Skid Steer w/432T/M3 Eng.	
Hydrostatic Spin-on (87010593)	BT8853-MPG
Radial Seal O. Air (222421A1)	RS3544
Radial Seal I. Air (222422A1)	RS3545
430 Scatback w/Wisconsin Eng.	
Hyd. (H311647)	BT839-10
Air (D48198)	PA1690-FN +
430CK Backhoe/Loader w/Diesel Eng.	
Lube (A146696)	B2 +
Hyd. (A39578)	PT435
Hyd. Pump (A10059)	S423
Steering (A42242)	P183
Can-Type F. Fuel (A51346)	BF838-F2
435 w/334T/M2 Eng.	
Hyd. (87010593)	BT8853-MPG
Radial Seal O. Air (222425A1)	RS3542
Radial Seal I. Air (222429A1)	RS3543
435 Series 3 Skid Steer w/432T/M3 Eng.	
Hydrostatic Spin-on (87010593)	BT8853-MPG
Radial Seal O. Air (222421A1)	RS3544
Radial Seal I. Air (222422A1)	RS3545
440, 445 Skid Steers w/445T/M2 Eng.	
Lube (87803261)	BT7237
Hyd. (87010593)	BT8853-MPG
Fuel/Water Separator (87803194)	BF7772
Radial Seal O. Air (222425A1)	RS3542
Radial Seal I. Air (222429A1)	RS3543
Radial Seal O. Air (222421A1)	RS3544
Radial Seal I. Air (222422A1)	RS3545
440 Series 3 Skid Steer w/445T/M3 Eng.	
Hydrostatic Spin-on (87010593)	BT8853-MPG
Fuel/Water Separator (87803194)	BF7772
Radial Seal O. Air (222421A1)	RS3544
Radial Seal I. Air (222422A1)	RS3545
440CT Compact Skid Steer w/445T/M2 Eng.	
Lube (87803261)	BT7237
Hydrostatic (87010593)	BT8853-MPG
Some In-Line Fuel (D139225)	BF1173
Fuel/Water Separator (87803194)	BF7772
Radial Seal O. Air (222421A1)	RS3544
Radial Seal I. Air (222422A1)	RS3545
440CT Series 3 w/445T/M2 Eng.	
Hydrostatic (87010593)	BT8853-MPG
Fuel/Water Separator (87803194)	BF7772
Radial Seal O. Air (222421A1)	RS3544
Radial Seal I. Air (222422A1)	RS3545
445 Series 3 Skid Steer w/432T/M3 Eng.	
Hydrostatic Spin-on (87010593)	BT8853-MPG
Radial Seal O. Air (87682989)	RS3544
Radial Seal I. Air (87682999)	RS3545
445CT Track Loader w/445T/M2 Eng.	
Lube (87803261)	BT7237
Hydrostatic (87010593)	BT8853-MPG

CASE	
Loaders, Skidders, Etc. (cont'd.)	
445CT Track Loader w/445T/M2 Eng. (cont'd.)	
Some In-Line Fuel (D139225)	BF1173
Fuel/Water Separator (87803194)	BF7772
Radial Seal O. Air (222425A1)	RS3542
Radial Seal I. Air (222429A1)	RS3543
445CT w/432T/M3 Eng.	
Hydrostatic Spin-on (87010593)	BT8853-MPG
Radial Seal O. Air (87682989)	RS3544
Radial Seal I. Air (87682999)	RS3545
450 Skid Steer, 450CT Track Loader w/445T/M2 Eng.	
Lube (87803261)	BT7237
Hydrostatic (87010593)	BT8853-MPG
Some In-Line Fuel (D139225)	BF1173
Fuel/Water Separator (87803194)	BF7772
450 Series 3 Skid Steer w/445T/M3 Eng.	
Hydrostatic Spin-on (87010593)	BT8853-MPG
Fuel/Water Separator (87803194)	BF7772
450CT Series 3 w/445T/M2 Eng.	
Hydrostatic (87010593)	BT8853-MPG
Fuel/Water Separator (87803194)	BF7772
455B Loader w/G207D Eng.	
Lube (A146696)	B2 +
Hyd. (4 Bolt) (1346028C1)	BT8850-MPG
Trans. (Pressure) (G102111)	PT82-HD10 +
P. Fuel	BF863
S. Fuel	BF862
O. Air (S236468)	PA2344-FN +
I. Air (D82775)	PA2602
455C Loader w/4-390 Eng.	
Lube (J934429)	BT427
Hyd. (N9025)	BT8850-MPG
P. Fuel/Water Separator (J930942)	BF1280 +
S. Fuel (J903640)	BF788
Single Fuel/Water Separator (J931062)	BF1226
O. Air (A173290)	PA2360-FN +
I. Air (A173291)	PA2487
465 Skid Steer w/445T/M2 Eng.	
Lube (87803261)	BT7237
Hyd. (87010593)	BT8853-MPG
Fuel/Water Separator (87803194)	BF7772
465 Series 3 Skid Steer w/445T/M3 Eng.	
Hydrostatic Spin-on (87010593)	BT8853-MPG
Fuel/Water Separator (87803194)	BF7772
480B Backhoe/Loader w/G148B, G188D Engs.	
Lube	B2 +
Hyd. Ele. (A39578)	PT435
Hyd. Pump (A10059)	S423
Steering Ele. (A42242)	P183
F. Fuel (To S/N 2718490) (A51346)	BF838-F2
P. Fuel Spin-on (S/N 2718490-up)	BF863
S. Fuel (S/N 2718490-up)	BF862
Air	PA1667-FN +
480C Backhoe/Loader w/Diesel Eng.	
Lube (A146696)	B2 +
Hyd. Ele. (D75831)	PT289
Hyd. Spin-on (N9025)	BT8850-MPG
P. Fuel Spin-on	BF863
S. Fuel Spin-on	BF862
Air (A42274)	PA1667-FN +
480CK Backhoe/Loader w/G148B Eng.	
Lube (A146696)	B2 +
Hyd. Ele.	PT434
Hyd. Spin-on (N9025)	BT8850-MPG
Steering (A42242)	P183
480CK Backhoe/Loader w/G188D Eng.	
Lube (A146696)	B2 +

CASE	
Loaders, Skidders, Etc. (cont'd.)	
480CK Backhoe/Loader w/G188D Eng. (cont'd.)	
Hyd. Ele. (A39578)	PT435
Hyd. Ele. (D32212)	PT434
Hyd. Spin-on (N9025)	BT8850-MPG
Steering (A42242)	P183
P. Fuel Spin-on	BF863
Can-Type S. Fuel Ele. (A51346)	BF838-F2
S. Fuel Spin-on	BF862
480D, 480LL Loaders w/G188D Eng.	
Lube (A146696)	B2 +
Hyd. (N9025)	BT8850-MPG
Steering (A42242)	P183
P. Fuel	BF863
S. Fuel	BF862
Air (A42274)	PA1667-FN +
480E, 480E-LL, 480F, 480F-LL Loaders w/4-390 Eng.	
Lube (J934429)	BT427
Hyd. (N9025)	BT8850-MPG
P. Fuel/Water Separator (J930942)	BF1280 +
S. Fuel (J903640)	BF788
Single Fuel/Water Separator (J931062)	BF1226
O. Air (A173290)	PA2360-FN +
I. Air (A173291)	PA2487
500 w/Continental FA162 Eng.	
Lube	P40
Trans. Ele.	P194-HD +
Steering	P183
500 Crawler w/Diesel Eng.	
Lube (G45008)	P41
F. Fuel (A57228)	BF7726
500B Series Loader	
Mason Jar Screw Neck B-P Lube (A36136)	T300-M
Hyd. (G13113)	PT435
500LK Loader w/Diesel Eng.	
Lube (A146696)	B2 +
Can-Type Fuel (A51346)	BF838-F2
Air	PA1619
500LK Loader w/Gas Eng.	
Lube (A146696)	B2 +
Air	PA1619
520 w/Continental FA162 Eng.	
Lube	P40
520 Crawler w/Diesel Eng.	
Lube (G45008)	P41
F. Fuel (A57228)	BF7726
521D, 521DXT w/4TAA390 Eng.	
Lube (J908616)	BT427
Hyd. (N9086)	BT8874-MPG
Trans. (750131061)	BT9422
In-Line Fuel (194199A1)	BF7693
Fuel/Water Separator (J931062)	BF1226
Radial Seal O. Air (381230A1)	RS3971
Radial Seal I. Air (187472A1)	RS3935
521D, 521DXT w/445TA/M2 Eng.	
Lube (87803261)	BT7237
Hyd. Spin-on (87308933)	BT8874-MPG
Trans. (87519452)	BT9422
In-Line Fuel (87400394)	BF1173
Fuel/Water Separator (87803194)	BF7772
Radial Seal O. Air (381230A1)	RS3971
Radial Seal I. Air (187472A1)	RS3935
521E, 521EXT Wheel Loaders w/Family IV 445TA Eng.	
Lube (87803261)	BT7237
Hyd. (87308933)	BT8874-MPG
Trans. (87519452)	BT9422

Check Original Equipment Numbers in Parentheses.

+ See Product Guide for Variations of This Number.

CASE	
Loaders, Skidders, Etc. (cont'd.)	
521E, 521EXT Wheel Loaders w/Family IV 445TA Eng. (cont'd.)	
Fuel (87803200)	BF7922
Fuel/Water Separator (87435526)	BF1365
Radial Seal O. Air (381230A1)	RS3971
Radial Seal I. Air (187472A1)	RS3935
530 Series Loaders w/Diesel Eng.	
Lube Spin-on (Case-O-Matic) (A146696)	B2 +
Hyd. (G13113)	PT435
Hyd. Pump (A10059)	S423
Steering (A42242)	P183
Can-Type F. Fuel (A51346)	BF838-F2
530CK Backhoe/Loader w/Diesel Eng.	
Lube (A146696)	B2 +
Hyd. (D32212)	PT434
Hyd. Pump (A10059)	S423
Steering (A42242)	P183
Can-Type F. Fuel (A51346)	BF838-F2
D530CB Backhoe	
Lube	B2 +
TorqConv. (G13113)	PT435
570L, 580L Loaders w/3.9L Eng.	
Lube	BT427
Hyd. (181167A1)	BT8439-MPG
Hyd. (N9025)	BT8850-MPG
P. Fuel/Water Separator	BF1280 +
S. Fuel	BF788
In-Line Fuel (D145357)	BF1052
Opt. Fuel/Water Separator	BF1226
Radial Seal O. Air (128781A1)	RS3708
Radial Seal I. Air (128782A1)	RS3709
570L XT, 570MXT Loaders w/4-390 Eng.	
Lube (J934429)	BT427
Hyd. (N9025)	BT8850-MPG
Trans. Spin-on (External) (254686A2)	BT8439-MPG
In-Line Fuel (D145357)	BF1052
Single Fuel/Water Separator	BF1226
Radial Seal O. Air (128781A1)	RS3708
Radial Seal I. Air (128782A1)	RS3709
Coolant	BW5071
570L XT Series 2 w/4-390, 4T-390 Eng.	
Lube (J934429)	BT427
Hyd. (N9025)	BT8850-MPG
Trans. Spin-on (External) (254686A2)	BT8439-MPG
In-Line Fuel (194199A1)	BF7693
Single Fuel/Water Separator	BF1226
Radial Seal O. Air (w/o Turbo) (128781A1)	RS3708
Radial Seal I. Air (w/o Turbo) (128782A1)	RS3709
Radial Seal O. Air (w/Turbo) (222421A1)	RS3544
Radial Seal I. Air (w/Turbo) (222422A1)	RS3545
Coolant	BW5071
570MXT w/4-390, 4T-390 Eng.	
Lube (J934429)	BT427
Hyd. (N9025)	BT8850-MPG
Trans. Spin-on (External) (254686A2)	BT8439-MPG
In-Line Fuel (194199A1)	BF7693
Single Fuel/Water Separator (J286503)	BF1226
Radial Seal O. Air (w/o Turbo) (128781A1)	RS3708
Radial Seal I. Air (w/o Turbo) (128782A1)	RS3709
Radial Seal O. Air (w/Turbo) (222421A1)	RS3544

CASE	
Loaders, Skidders, Etc. (cont'd.)	
570MXT w/4-390, 4T-390 Eng. (cont'd.)	
Radial Seal I. Air (w/Turbo) (222422A1)	RS3545
570MXT w/445T/M3 Eng.	
Lube (87803261)	BT7237
Trans. Spin-on (254686A2)	BT8439-MPG
Fuel/Water Separator (87803194)	BF7772
Radial Seal O. Air (82981152)	RS3544
Radial Seal I. Air (82981153)	RS3545
580 Backhoe/Loader	
Hyd. Ele. (D75831)	PT289
Hyd. Spin-on (A57857)	BT287
Can-Type Fuel	BF825
O. Air (D72854)	PA1667-FN +
Some Air (D48198)	PA1690-FN +
580B	
Lube (A146696)	B2 +
Hyd. Ele. (Power Shuttle) (A39578)	PT435
Hyd. Pump (A10059)	S423
Steering (A42242)	P183
Can-Type F. Fuel (A51346)	BF838-F2
P. Fuel Spin-on	BF863
S. Fuel Spin-on	BF862
Air (A42274)	PA1667-FN +
580B Road Runner	
Lube Ele. (A51463)	PT435
Hyd. Ele. (A39578)	PT435
P. Fuel	BF863
S. Fuel	BF862
Air (A42274)	PA1667-FN +
580C Backhoe/Loader	
Lube (A146696)	B2 +
Hyd. Ele. (D75831)	PT289
Steering (A42242)	P183
P. Fuel (A39868)	BF863
S. Fuel (A39867)	BF862
Air (A42274)	PA1667-FN +
580CK Backhoe/Loader	
Lube (A146696)	B2 +
Hyd. (Power Shuttle) (A39578)	PT435
Hyd. Pump (A10059)	S423
Steering (A42242)	P183
Can-Type F. Fuel (A51346)	BF838-F2
P. Fuel Spin-on	BF863
S. Fuel Spin-on	BF862
Air (A42274)	PA1667-FN +
580D, 580 Super D Loaders w/G207D Eng.	
Lube (A146696)	B2 +
Hyd. (1346028C1)	BT8850-MPG
Steering (A42242)	P183
P. Fuel	BF863
S. Fuel	BF862
O. Air (w/Turbo) (A173290)	PA2360-FN +
I. Air (w/Turbo) (A173291)	PA2487
Single Air (w/o Turbo) (A42274)	PA1667-FN +
580 Super E Backhoe/Loader w/4-390 Eng.	
Lube (J934429)	BT427
Hyd. (N9025)	BT8850-MPG
P. Fuel/Water Separator (J930942)	BF1280 +
S. Fuel (J903640)	BF788
In-Line Fuel	BF1052
Single Fuel/Water Separator	BF1226
O. Air (A173290)	PA2360-FN +
I. Air (A173291)	PA2487
580F Backhoe/Loader	
Lube (G45306)	B2 +
Hyd. Spin-on (A57857)	BT287
Can-Type Fuel	BF825

CASE	
Loaders, Skidders, Etc. (cont'd.)	
580F Backhoe/Loader (cont'd.)	
O. Air (D72854)	PA1667-FN +
Some Air (D48198)	PA1690-FN +
580G Backhoe/Loader	
Lube (G45306)	B2 +
Some Lube (K200037)	B229
Hyd. Spin-on (A57857)	BT287
Hyd. Spin-on (N9025)	BT8850-MPG
Can-Type Fuel	BF825
O. Air (E43790)	PA1667-FN +
580K Loader	
Lube (J934429)	BT427
Hyd. (N9025)	BT8850-MPG
P. Fuel/Water Separator (J930942)	BF1280 +
S. Fuel	BF788
In-Line Fuel (To S/N JJG020000) (D139225)	BF1173
In-Line Fuel (S/N JJG020000-up) (D145357)	BF1052
Single Fuel/Water Separator (J931062)	BF1226
O. Air (A173290)	PA2360-FN +
I. Air (A173291)	PA2487
Cab Air (R53519)	[2] PA3828
580 Super K Loader w/Cummins 4B3.9, 4BT3.9 Eng.	
Lube (J934429)	BT427
Hyd. (w/Backhoe/Loader) (1346028C1)	BT8850-MPG
Hyd. (w/Loader, w/o Backhoe) (D149921)	BT8320
TorqConv. (1346028C1)	BT8850-MPG
P. Fuel/Water Separator	BF1280 +
S. Fuel	BF788
In-Line Fuel (D145357)	BF1052
Single Fuel/Water Separator (J931062)	BF1226
O. Air (A173290)	PA2360-FN +
I. Air (A173291)	PA2487
Cab Air (R53519)	[2] PA3828
580L, 580 Super L w/Cummins 3.9L Eng.	
Lube (J934429)	BT427
Hyd. (N9025)	BT8850-MPG
Trans. Spin-on (External) (254686A1)	BT8439-MPG
In-Line Fuel (D145357)	BF1052
Fuel/Water Separator (J931062)	BF1226
Radial Seal O. Air (128781A1)	RS3708
Radial Seal I. Air (128782A1)	RS3709
580L Series 2, 580 Super L Series 2 w/3.9L Eng.	
Lube (J934429)	BT427
Hyd. (N9025)	BT8850-MPG
Trans. Spin-on (External) (254686A1)	BT8439-MPG
In-Line Fuel (194199A1)	BF7693
Fuel/Water Separator (J931062)	BF1226
Radial Seal O. Air (w/o Turbo) (128781A1)	RS3708
Radial Seal I. Air (w/o Turbo) (128782A1)	RS3709
Radial Seal O. Air (w/Turbo) (222421A1)	RS3544
Radial Seal I. Air (w/Turbo) (222422A1)	RS3545
580M w/Cummins 4-390 Eng.	
Lube (J934429)	BT427
Hyd. (N9025)	BT8850-MPG
Trans. Spin-on (External) (254686A2)	BT8439-MPG
In-Line Fuel (194199A1)	BF7693
Single Fuel/Water Separator (J931062)	BF1226
Radial Seal O. Air (128781A1)	RS3708
Radial Seal I. Air (128782A1)	RS3709

OFF-HIGHWAY

Check Original Equipment Numbers in Parentheses.

* See Product Guide for Variations of This Number.

CASE	CASE	CASE
Loaders, Skidders, Etc. (cont'd.)	Loaders, Skidders, Etc. (cont'd.)	Loaders, Skidders, Etc. (cont'd.)
580M Series 2 w/445/M2, 445T/M2 (4.5L) Engs. Lube (87803261) BT7237 Hyd. (N9025) BT8850-MPG Trans. Spin-on (External) (254686A2) BT8439-MPG Fuel/Water Separator (87803194) BF7772 Radial Seal O. Air (w/Turbo) (82981152) RS3544 Radial Seal I. Air (w/Turbo) (82981153) RS3545 Radial Seal O. Air (w/o Turbo) (87418366) RS3542 Radial Seal Air (w/o Turbo) (87418367) RS3543	580SR w/445T (4.5L) Turbo Eng. (1/04-1/07) (cont'd.) Radial Seal O. Air (87418364) RS3544 Radial Seal I. Air (87418365) RS3545 580SR Series II w/445T/M2 (4.5L) Turbo Eng. (Tier 2) Lube (87803261) BT7237 Trans. Spin-on (Power Shuttle) (85817004) BT9402 Fuel (47135707) BF5587-D Radial Seal O. Air (87438248) RS3544 Radial Seal I. Air (87438245) RS3545	585G, 586G, 588G Lift Trucks w/4-390 Eng. (cont'd.) Hyd. (N9025) BT8850-MPG Trans. Spin-on (254686A2) BT8439-MPG In-Line Fuel (194199A1) BF7693 Fuel/Water Separator (J931062) BF1226 Radial Seal O. Air (128781A1) RS3708 Radial Seal I. Air (128782A1) RS3709
580M Series 3 w/445T (4.5L) Eng. Lube (87803261) BT7237 Hyd. (N9025) BT8850-MPG Trans. Spin-on (External) (254686A2) BT8439-MPG In-Line Fuel (D139225) BF1173 Fuel/Water Separator (87803194) BF7772 Radial Seal O. Air (87682993) RS3544 Radial Seal I. Air (47132347) RS3545	580SR Series III, 580SR Plus Series III w/F4HE9484C (4.5L) Eng. (Tier 3) Lube (87803261) BT7237 Trans. Spin-on (Power Shuttle) (85817004) BT9402 In-Line Fuel (D139225) BF1173 Fuel (87803200) BF7922 Fuel/Water Separator (87803445) BF7954-D Radial Seal O. Air (87631623) RS3544 Radial Seal I. Air (87631625) RS3545	586G, 588G Lift Trucks w/445T/M3 Engine Lube (87803261) BT7237 Hyd. (N9025) BT8850-MPG Trans. Spin-on (254686A2) BT8439-MPG In-Line Fuel (Exc. Tier 3 Compliant) (194199A1) ... BF7693 Fuel/Water Separator (87803194) BF7772 Radial Seal O. Air (128781A1) RS3708 Radial Seal I. Air (128782A1) RS3709 Radial Seal O. Air (87682989) RS3544 Radial Seal I. Air (87682999) RS3545
580 Super M Backhoe/Loader w/Cummins 3.9L Eng. Lube (J934429) BT427 Hyd. (N9025) BT8850-MPG Trans. Spin-on (Power Shuttle, External) (254686A2) BT8439-MPG In-Line Fuel (194199A1) BF7693 Single Fuel/Water Separator (J931062) ... BF1226 Radial Seal O. Air (w/Turbo) (222421A1) RS3544 Radial Seal I. Air (w/Turbo) (222422A1) RS3545 Radial Seal O. Air (w/o Turbo) (128781A1) RS3708 Radial Seal I. Air (w/o Turbo) (128782A1) RS3709	580T w/445TA/ML5 (4.5L) Turbo Eng. (Tier 3) Lube (87803261) BT7237 In-Line Fuel (D139225) BF1173 Fuel/Water Separator (87803194) BF7772 Radial Seal O. Air (87631623) RS3544 Radial Seal I. Air (87631625) RS3545	590 Turbo Backhoe/Loader w/4T-390 Eng. Lube (J934429) BT427 Transaxle (1346028C1) BT8850-MPG Hyd. (D149921) BT8320 P. Fuel (To Eng. S/N 44511034) (J930942) BF1280 + S. Fuel (To Eng. S/N 44511034) (J903640) ... BF788 In-Line Fuel (D145357) BF1052 Single Fuel/Water Separator (Eng. S/N 44511034-up) (J931062) BF1226 O. Air (A173290) PA2360-FN + I. Air (A173291) PA2487 Cab Air (R53519) [2] PA3828
580 Super M Series 2, 580 Super M+ Series 2 w/445T (4.5L) Turbo Eng Lube (87803261) BT7237 Hyd. (N9025) BT8850-MPG Trans. Spin-on (Power Shuttle, External) (254686A2) BT8439-MPG Fuel/Water Separator (87803194) BF7772 Radial Seal O. Air (87438248) RS3544 Radial Seal I. Air (87438245) RS3545	580 Super T, 580ST w/445TA/EEA (4.5L) Turbo Eng. (Tier 3) Lube (87803261) BT7237 Fuel (87803200) BF7922 Fuel/Water Separator (87803445) BF7954-D Radial Seal O. Air (87631623) RS3544 Radial Seal I. Air (87631625) RS3545	590 Super L Loader/Backhoe w/Cummins 3.9L Eng. Lube (J934429) BT427 Hyd. (D149921) BT8320 Trans. Spin-on (External) (254686A2) BT8439-MPG In-Line Fuel (D145357) BF1052 Single Fuel/Water Separator (J931062) ... BF1226 Radial Seal O. Air (128781A1) RS3708 Radial Seal I. Air (128782A1) RS3709
580 Super M Series 3 w/445T (4.5L) Turbo Eng Lube (87803261) BT7237 Hyd. (N9025) BT8850-MPG Trans. Spin-on (External) (254686A2) BT8439-MPG Fuel (87803200) BF7922 Fuel/Water Separator (87803445) BF7954-D Radial Seal O. Air (87682993) RS3544 Radial Seal I. Air (47132347) RS3545	584 Lift Truck (S/N 8703738-up) Lube (A37189) B2 + Hyd. (A39578) PT435 Air (A42274) PA1667-FN +	590 Super L Series 2 w/Cummins 3.9L Eng. Lube (J934429) BT427 Hyd. (D149921) BT8320 Trans. Spin-on (External) (254686A2) BT8439-MPG In-Line Fuel (194199A1) BF7693 Single Fuel/Water Separator (J931062) ... BF1226 Radial Seal O. Air (222421A1) RS3544 Radial Seal I. Air (222422A1) RS3545
580 Super M Series 3 w/445T (4.5L) Turbo Eng Lube (87803261) BT7237 Hyd. (N9025) BT8850-MPG Trans. Spin-on (External) (254686A2) BT8439-MPG Fuel (87803200) BF7922 Fuel/Water Separator (87803445) BF7954-D Radial Seal O. Air (87682993) RS3544 Radial Seal I. Air (47132347) RS3545	584B, 585B, 586B Lift Trucks Hyd. (D32212) PT434	590 Super M Backhoe w/3.9L Eng. Lube (J934429) BT427 Hyd. (D149921) BT8320 Trans. Spin-on (254686A2) BT8439-MPG In-Line Fuel (194199A1) BF7693 Single Fuel/Water Separator (J931062) ... BF1226 Radial Seal O. Air (222421A1) RS3544 Radial Seal I. Air (222422A1) RS3545
580N, 580 Super N, 580 Super N WT w/445T/M3 (4.5L) Turbo Eng Lube (87803261) BT7237 Hyd. Spin-on (N9025) BT8850-MPG Trans. Spin-on (Exc. 4WD Power Shift, H Type) (254686A2) BT8439-MPG Fuel (87803200) BF7922 Fuel/Water Separator (87803445) BF7954-D Radial Seal O. Air (87682989) RS3544 Radial Seal I. Air (87682999) RS3545	584C, 585C, 586C Lift Trucks Lube (A146696) B2 + Hyd. Ele. (D75831) PT289 Steering (A42242) P183 P. Fuel BF863 S. Fuel BF862 Air (A42274) PA1667-FN +	590 Super M Series 2 w/445T (4.5L) Eng. Lube (87803261) BT7237 Hyd. (N9025) BT8850-MPG Trans. Spin-on (254686A2) BT8439-MPG Fuel/Water Separator (87803194) BF7772 Radial Seal O. Air (87418364) RS3544 Radial Seal I. Air (87418365) RS3545
580SR w/445T (4.5L) Turbo Eng. (1/04-1/07) Lube (87803261) BT7237 Trans. Spin-on (Power Shuttle) (85817004) BT9402 Fuel (47135707) BF5587-D	584E, 585E, 586E Lift Trucks w/4-390 Eng. Lube (J934429) BT427 Hyd. Spin-on (N9025) BT8850-MPG P. Fuel/Water Separator (J930942) BF1280 + S. Fuel (J903640) BF788 Some In-Line Fuel (194199A1) BF7693 Single Fuel/Water Separator (J931062) ... BF1226 Axial Seal O. Air (A173290) PA2360-FN + Axial Seal I. Air (A173291) PA2487 Radial Seal O. Air (128781A1) RS3708 Radial Seal I. Air (128782A1) RS3709	590 Super M Series 3 w/445T (4.5L) Turbo Eng Lube (87803261) BT7237 Hyd. (N9025) BT8850-MPG Trans. Spin-on (External) (254686A2) BT8439-MPG
	585G, 586G, 588G Lift Trucks w/4-390 Eng. Lube (J934429) BT427	590 Super M Series 3 w/445T (4.5L) Turbo Eng Lube (87803261) BT7237 Hyd. (N9025) BT8850-MPG Trans. Spin-on (External) (254686A2) BT8439-MPG

Check Original Equipment Numbers in Parentheses.

+ See Product Guide for Variations of This Number.

CASE	
Loaders, Skidders, Etc. (cont'd.)	
590 Super M Series 3 w/445T (4.5L) Turbo Eng (cont'd.)	
Fuel (87803200)	BF7922
Fuel/Water Separator (87803445)	BF7954-D
Radial Seal O. Air (87682989)	RS3544
Radial Seal I. Air (87682999)	RS3545
590 Super M+ Series 3 w/445TA/E3 Turbo Eng	
Lube (87803261)	BT7237
Hyd. Spin-on (D149921)	BT8320
Trans. Spin-on (4WD) (254686A2)	BT8439-MPG
Steering (D149921)	BT8320
Fuel (87803200)	BF7922
Fuel/Water Separator (87803445)	BF7954-D
Radial Seal O. Air (87682989)	RS3544
Radial Seal I. Air (87682999)	RS3545
590 Super N w/445TA/E3 (4.5L) Turbo Eng	
Lube (87803261)	BT7237
Hyd. Spin-on (N9025)	BT8850-MPG
Trans. Spin-on (Exc. 4WD Power Shift, H Type) (254686A2)	BT8439-MPG
Fuel (87803200)	BF7922
Fuel/Water Separator (87803445)	BF7954-D
Radial Seal O. Air (87682989)	RS3544
Radial Seal I. Air (87682999)	RS3545
590SR w/445T (4.5L) Turbo Eng. (1/04-1/07)	
Lube (87803261)	BT7237
Trans. Spin-on (Power Shuttle) (85817004)	BT9402
Fuel (47135707)	BF5587-D
Radial Seal O. Air (87418364)	RS3544
Radial Seal I. Air (87418365)	RS3545
590SR w/445T (4.5L) Turbo Eng. (Tier 3)	
Lube (87803261)	BT7237
Trans. Spin-on (Power Shuttle) (85817004)	BT9402
Trans. Spin-on (4WD Power Shift) (9968988)	BT8848-MPG
Fuel (87803200)	BF7922
Fuel/Water Separator (87803445)	BF7954-D
Some Radial Seal O. Air (87418364)	RS3544
Some Radial Seal I. Air (87418365)	RS3545
Some Radial Seal O. Air (87631623)	RS3544
Some Radial Seal I. Air (87631625)	RS3545
590SR Series II w/445T/M2 (4.5L) Turbo Eng. (Tier 2)	
Lube (87803261)	BT7237
Trans. Spin-on (Power Shuttle) (85817004)	BT9402
Fuel (47135707)	BF5587-D
Radial Seal O. Air (87438248)	RS3544
Radial Seal I. Air (87438245)	RS3545
590SR Series III w/F4HE9484C (4.5L) Eng. (Tier 3)	
Lube (87803261)	BT7237
Trans. Spin-on (Power Shuttle) (85817004)	BT9402
In-Line Fuel (D139225)	BF1173
Fuel (87803200)	BF7922
Fuel/Water Separator (87803445)	BF7954-D
Radial Seal O. Air (87631623)	RS3544
Radial Seal I. Air (87631625)	RS3545
590ST w/445TA/EGH (4.5L) Turbo Eng	
Lube (87803261)	BT7237
Fuel (87803200)	BF7922
Fuel/Water Separator (87803445)	BF7954-D
Radial Seal O. Air (87631623)	RS3544
Radial Seal I. Air (87631625)	RS3545
600, 610D Skidders w/Continental ED208 Eng.	
In-Line F. Fuel (A57228)	BF7726

CASE	
Loaders, Skidders, Etc. (cont'd.)	
600 Tree Skidder w/Continental F209 Eng.	
Lube	P40
Hyd.	P194-HD+
600 Crawler Loader w/Diesel Eng.	
Lube (G45008)	P41
F. Fuel (A57228)	BF7726
600 Crawler Loader w/Gas Eng.	
Hyd. (34457)	P194-HD+
600 Tree Skidder	
Lube (A146696)	B2 +
Hyd. Tank (R51643)	PT8331-MPG
Trans. (A61234)	PT138-25
Fuel Spin-on Kit (A41745)	BF897 KIT
Air (A40866)	PA1681-FN +
600B Series	
Mason Jar Screw Neck B-P Lube (A36136) T300-M	
Hyd. (G13113)	PT435
600SK Skid King Log Skidder	
Lube	B2 +
Hyd. (R51643)	PT8331-MPG
Fuel Spin-on Kit	BF897 KIT
Air	PA1681-FN +
620 Loader w/Continental F209 Eng.	
Lube (10017)	P40
Lube (G45008)	P41
Hyd.	P194-HD+
621 Wheel Loader w/6T-590 Eng.	
Lube (J934430)	BT339 +
Hyd. (N9025)	[2] BT8850-MPG
Trans. Ele. (To S/N JAK0021701) (S300744)	PT549
Trans. Spin-on (S/N JAK0021701-up) (185161A1)	BT739
P. Fuel/Water Separator (J930942)	BF1280 +
S. Fuel (J903640)	BF788
Opt. Fuel/Water Separator	BF1226
O. Air (A47032)	PA2633-FN
I. Air (A47033)	PA2634
Cab Air (1970006-C2)	PA3869
621B Wheel Loader w/6T-590 Eng.	
Lube (J934430)	BT339 +
Hyd. (N9025)	[2] BT8850-MPG
Trans. Spin-on (185161A1)	BT739
P. Fuel/Water Separator (To S/N JEE0053350) (J930942)	BF1280 +
S. Fuel (To S/N JEE0053350) (J903640)	BF788
In-Line Fuel (S/N JEE0041186-JEE0053349) (D139225)	BF1173
In-Line Fuel (S/N JEE0053350-up) (194199A1)	BF7693
Single Fuel/Water Separator (S/N JEE0053350-up) (J931062)	BF1226
O. Air (A47032)	PA2633-FN
I. Air (A47033)	PA2634
Cab Air (1970006-C2)	PA3869
621C Wheel Loader	
Lube (J934430)	BT339 +
Hyd. (N9025)	[2] BT8850-MPG
Trans. (299380A1)	BT739
In-Line Fuel (194199A1)	BF7693
Single Fuel/Water Separator (J931062)	BF1226
Radial Seal O. Air (187471A1)	RS3934
Radial Seal I. Air (187472A1)	RS3935
621CXT Loader w/5.9L Eng.	
Lube	BT339 +
Single Fuel/Water Separator	BF1226
621D Loader w/5.9L Eng.	
Lube (J934430)	BT339 +

CASE	
Loaders, Skidders, Etc. (cont'd.)	
621D Loader w/5.9L Eng. (cont'd.)	
Hyd. (N9086)	BT8874-MPG
Trans. (332202A1)	BT9422
In-Line Fuel (194199A1)	BF7693
Single Fuel/Water Separator	BF1226
Radial Seal O. Air (392120A1)	RS3734
Radial Seal I. Air (392121A1)	RS3885
621D, 621DXR w/668TA/M2 Eng.	
Lube (87803261)	BT7237
Hyd. (87308933)	BT8874-MPG
Trans. (87519452)	BT9422
In-Line Fuel (87400394)	BF1173
Fuel/Water Separator (87803194)	[2] BF7772
Radial Seal O. Air (8602985)	RS3734
Radial Seal I. Air (8602986)	RS3885
621DXT Loader w/6TAA3802 (6.8L) Eng.	
Lube (J937743)	BT7349
Hyd. (N9086)	BT8874-MPG
Trans. (750131061)	BT9422
Radial Seal O. Air (392120A1)	RS3734
Radial Seal I. Air (392121A1)	RS3885
621E, 621E XR, 621E XT Wheel Loaders w/Family IV 445TA Eng.	
Lube (87803261)	BT7237
Hyd. (87308933)	BT8874-MPG
Trans. (87519452)	BT9422
Fuel (87803200)	BF7922
Fuel/Water Separator (87435526)	BF1365
Radial Seal O. Air (8605139)	RS3974
Radial Seal I. Air (8605140)	RS3975
Eng. Breather (2992447)	P7336 KIT
644 w/Kohler K321A Eng.	
Air (A70090)	PA678
646 w/Onan CCKA-MS Eng.	
Air (A70090)	PA678
680B Backhoe/Loader w/Diesel Eng.	
Lube Ele. (A21475)	P80 +
Lube Spin-on (A146696)	B2 +
Return Hyd. (D35995)	PT288-HD +
Suction Hyd. (A18789)	CLN&R
Steering (A18061)	P446
Fuel Spin-on Kit (A41745)	BF897 KIT
Fuel Pump Ele. (Resin Ribbon) (A40314)	S455
Fuel (Injection Pump) (A43344)	CLN&R
Air (A40866)	PA1681-FN +
680C Backhoe/Loader w/A301BD Eng.	
Lube (A146696)	B2 +
Return Hyd. (S/N 9106000-9111008) (L51619)	PT288-HD +
Suction Hyd. (S/N 9106000-9111008) (A18789)	CLN&R
Hyd. Tank (S/N 9111009-9114100) (L72877)	PT566
Fuel Spin-on Kit (A41745)	BF897 KIT
Fuel (Injection Pump) (A43344)	CLN&R
Air (A40866)	PA1681-FN +
680CK Backhoe/Loader w/A251 Eng.	
Lube Ele.	P80 +
In-Line F. Fuel (A57228)	BF7726
Air	PA1667-FN +
680CK Backhoe/Loader w/A267D Eng.	
Lube Ele. (A21475)	P80 +
Hyd. (To S/N 9101501) (F88379)	PT849
Hyd. (S/N 9101501-9102280) (L13869)	PT288-HD +
Suction Hyd. (A18789)	CLN&R
Steering (A18061)	P446
S. Fuel Ele. (A7627)	PF906
Fuel Pump Ele. (Resin Ribbon) (A40314)	S455
Air (A42274)	PA1667-FN +

OFF-HIGHWAY

Check Original Equipment Numbers in Parentheses.

+ See Product Guide for Variations of This Number.

CASE	
Loaders, Skidders, Etc. (cont'd.)	
680E Backhoe/Loader w/Diesel Eng.	
Lube (To Eng. S/N 10018997) (A146696)	B2 +
Lube (Eng. S/N 10018997-up) (A75294)	BT261
Hyd. Tank (L72877)	PT566
Fuel Spin-on Kit (A41745)	BF897 KIT
Fuel (Injection Pump) (A43344)	CLN&R
Air (L35975)	PA1699-FN
680G Backhoe/Loader w/Diesel Eng.	
Lube (A44081)	B236 +
Hyd. Tank (L72877)	PT566
Fuel Spin-on Kit (A41745)	BF897 KIT
Fuel (Injection Pump) (A43344)	CLN&R
Air (L35975)	PA1699-FN
680H Backhoe/Loader	
Lube (A44081)	B236 +
Hyd. Kit (1329214-C1)	BT8308-MPG KIT
Trans. (D87214)	BT8830
Fuel Spin-on Kit (A41745)	BF897 KIT
Fuel (Injection Pump) (A43344)	CLN&R
Air (D56453)	PA2418-FN +
680K Loader w/6-590 Eng.	
Lube (J934430)	BT339 +
Hyd. Kit (1329214-C1)	BT8308-MPG KIT
Trans. (D146735)	BT8830
P. Fuel/Water Separator (J930942)	BF1280 +
S. Fuel (J903640)	BF788
O. Air (D56463)	PA2418-FN +
I. Air (N8153)	PA2419
680L Backhoe/Loader w/6-590 Eng.	
Lube (J934430)	BT339 +
Hyd. Kit (1329214-C1)	BT8308-MPG KIT
Trans. (D146735)	BT8830
P. Fuel/Water Separator (J930942)	BF1280 +
S. Fuel (J903640)	BF788
O. Air (A47032)	PA2633-FN
I. Air (A47033)	PA2634
686G, 686GXR Telescopic Handlers w/4-390, 4T-390 Eng.	
Lube (J934429)	BT427
Return Hyd. (H439069)	BT8308-MPG
In-Line Fuel (D139225)	BF1173
Fuel/Water Separator (J286503)	BF1226
Radial Seal O. Air (w/Turbo) (222421A1)	RS3544
Radial Seal O. Air (w/o Turbo) (133720A1)	RS3988
Radial Seal I. Air (w/o Turbo) (133721A1)	RS3703
688G Lift Truck w/4T-390 Eng.	
Lube (J934429)	BT427
Some Hyd. (H439069)	BT8308-MPG
Fuel/Water Separator (J931062)	BF1226
Radial Seal O. Air (222421A1)	RS3544
689G w/Perkins 4 Cyl. Eng.	
Lube (3214797-R1)	BT237
Air (D56453)	PA2418-FN +
695SR w/445T (4.5L) Turbo Eng. (1/04-2/07)	
Lube (87803261)	BT7237
Trans. Spin-on (Power Shuttle) (85817004)	BT9402
Fuel (47135707)	BF5587-D
Radial Seal O. Air (87418364)	RS3544
Radial Seal I. Air (87418365)	RS3545
695SR w/445T (4.5L) Turbo Eng. (Tier 3) (2/07-on)	
Lube (87803261)	BT7237
Trans. Spin-on (Power Shuttle) (85817004)	BT9402
Trans. Spin-on (4WD Power Shift) (9968988)	BT8848-MPG

CASE	
Loaders, Skidders, Etc. (cont'd.)	
695SR w/445T (4.5L) Turbo Eng. (Tier 3) (2/07-on) (cont'd.)	
Fuel (87803200)	BF7922
Fuel/Water Separator (87803445)	BF7954-D
Some Radial Seal O. Air (87418364)	RS3544
Some Radial Seal I. Air (87418365)	RS3545
Some Radial Seal O. Air (87631623)	RS3544
Some Radial Seal I. Air (87631625)	RS3545
695SR Series 2 w/445TA (4.5L) Turbo Eng. (Tier 3)	
Lube (87803261)	BT7237
Trans. Spin-on (Power Shuttle) (85817004)	BT9402
Fuel/Water Separator (47135707)	BF5587-D
695SR Series 3 w/445TA (4.5L) Turbo Eng. (Tier 3)	
Lube (87803261)	BT7237
Trans. Spin-on (Power Shuttle) (85817004)	BT9402
Fuel (4 Valve Electronic Controlled Eng.) (87803200)	BF7922
Fuel/Water Separator (2 Valve Electronic Controlled Eng.) (87803194)	BF7772
Fuel/Water Separator (87803445)	BF7954-D
695ST w/445TA/EGH (4.5L) Turbo Eng. (Tier 3)	
Lube (87803261)	BT7237
Fuel (87803200)	BF7922
Fuel/Water Separator (87803445)	BF7954-D
Radial Seal O. Air (87631623)	RS3544
Radial Seal I. Air (87631625)	RS3545
721 Wheel Loader w/6T-830 Eng.	
F-F Lube (To Eng. S/N 44500128) (A77537)	B205
Dual-Flow Lube (Eng. S/N 44500128-up) (J919562)	BD324
Hyd. (N9025)	[2] BT8850-MPG
Trans. (185161A1)	BT739
P. Fuel/Water Separator (J930942)	BF1280 +
S. Fuel (J903640)	BF788
In-Line Fuel (194199A1)	BF7693
Single Fuel/Water Separator	BF1226
O. Air (S238646)	PA2688 +
I. Air (S238647)	PA2621
Cab Air (1970006-C2)	PA3869
Coolant (A77544)	BW5071
721B Wheel Loader w/6T-830 Eng.	
Dual-Flow Lube (J919562)	BD324
Hyd. (N9025)	[2] BT8850-MPG
Trans. (185161A1)	BT739
P. Fuel/Water Separator (J930942)	BF1280 +
S. Fuel (J903640)	BF788
In-Line Fuel (S/N JEE0041186-JEE0053199) (D139225)	BF1173
In-Line Fuel (S/N JEE0053200-up) (194199A1)	BF7693
Single Fuel/Water Separator	BF1226
O. Air (S238646)	PA2688 +
I. Air (S238647)	PA2621
Cab Air (1970006-C2)	PA3869
Coolant (A77544)	BW5071
721C, 721CXT w/6CT8.3 Eng.	
Dual-Flow Lube (J919562)	BD324
Hyd. (N9025)	[2] BT8850-MPG
Trans. (332202A1)	BT9422
P. Fuel/Water Separator (J930942)	BF1280 +
S. Fuel (J903640)	BF788
In-Line Fuel (194199A1)	BF7693
Opt. Fuel/Water Separator	BF1226
Radial Seal O. Air (249987A1)	RS3517
Radial Seal I. Air (249988A1)	RS3717
Coolant (A77544)	BW5071
721CXR Loader w/8.3L Eng.	
Dual-Flow Lube	BD103 +

CASE	
Loaders, Skidders, Etc. (cont'd.)	
721CXR Loader w/8.3L Eng. (cont'd.)	
P. Fuel/Water Separator	BF1280 +
S. Fuel	BF788
In-Line Fuel	BF1173
Opt. Fuel/Water Separator	BF1226
721D, 721DXT Wheel Loaders w/Iveco 6TAA6804 (6.8L) Eng.	
Lube (87803261)	BT7237
Hyd. (402652A1)	[2] BT8851-MPG
Some Hyd. (87308945)	[2] BT8851-MPG
Fuel (87803200)	BF7922
Fuel/Water Separator (87803182)	BF1371
Radial Seal O. Air (8605139)	RS3974
Radial Seal I. Air (8605140)	RS3975
721E, 721EXR, 721EXT Wheel Loaders w/Case 6.7L Eng.	
Lube (87803261)	BT7237
Return Hyd. (87308945)	[2] BT8851-MPG
Trans. (87519452)	BT9422
Fuel (4897897)	BF7922
Fuel/Water Separator (87519301)	BF1365
Radial Seal O. Air (8605139)	RS3974
Radial Seal I. Air (8605140)	RS3975
721F, 721FXR, 721FXT w/Case 6.7L Eng. (Interim Tier 4)	
Lube (87803261)	BT7237
Trans. Spin-on (87519452)	BT9422
Fuel (87803200)	BF7922
Fuel/Water Separator (87519301)	BF1365
TX742 w/Family IV 4.5L Turbo Eng.	
Lube (4897898)	BT7237
Hyd. (85802793)	BT8911-MPG
Fuel/Water Separator (1902138)	BF5587-D
Opt. Fuel/Water Separator (87803192)	BF1367
Radial Seal O. Air (1930589)	RS3544
Radial Seal I. Air (1930590)	RS3545
780B Backhoe/Loader w/Diesel Eng.	
Lube (A75294)	BT261
Hyd. (1329214-C1)	BT8308-MPG KIT
Hyd. Pump (D146735)	BT8830
Fuel Spin-on Kit (A41745)	BF897 KIT
Fuel (Injection Pump) (A43344)	CLN&R
O. Air (S117745)	PA2426-FN +
I. Air (S117746)	PA2427
780C, 780D Loaders w/6T-590 Eng.	
Lube (J934430)	BT339 +
Hyd. (1329214-C1)	BT8308-MPG KIT
Hyd. Pump (D146735)	BT8830
P. Fuel/Water Separator (J930942)	BF1280 +
S. Fuel (J903640)	BF788
O. Air (A47032)	PA2633-FN
I. Air (A47033)	PA2634
780CK Backhoe/Loader w/336 Eng.	
Lube (To Eng. S/N 10093006) (A146696)	B2 +
Lube (Eng. S/N 10093006-up) (A44081)	B236 +
Return Hyd. (S/N 5502546-up) (S111605)	PT766
Hyd. Pump (D52932)	PT549
Fuel Spin-on Kit (A41745)	BF897 KIT
Fuel Pump (A40314)	S455
Fuel (Injection Pump) (A43344)	CLN&R
Air (w/Turbo) (D56453)	PA2418-FN +
Air (w/o Turbo) (A40866)	PA1681-FN +
800 Series Crawlers w/Diesel Eng.	
F-F Lube Ele. (S/N 708400-up)	P20-HD +
B-P Lube Ele. (To S/N 708400)	P52
Hyd. (To S/N 7081201) (34457)	P194-HD +
Trans.	PT82-HD +
Steering	P183
P. Fuel Ele. (72320)	PF809

Check Original Equipment Numbers in Parentheses.

* See Product Guide for Variations of This Number.

CASE	
Loaders, Skidders, Etc. (cont'd.)	
800 Series Crawlers w/Diesel Eng. (cont'd.)	
S. Fuel Ele.	PF906
In-Line F. Fuel (A57228)	BF7726
800SK, 825SK Skid King Log Skidders	
Lube (A146696)	B2 +
Hyd. Tank (R51643)	PT8331-MPG
Trans. (A61234)	PT138-25
Fuel Spin-on Kit (A41745)	BF897 KIT
Air (L33913)	PA1636-FN +
821 Loader w/6T-830 Eng.	
F-F Lube (To S/N 44500128) (A77537)	B205
Dual-Flow Lube (S/N 44500128-up) (J919562)	BD324
Hyd. (N9025)	[2] BT8850-MPG
Trans. (185161A1)	BT739
P. Fuel/Water Separator (J930942)	BF1280 +
S. Fuel (J903640)	BF788
Opt. Fuel/Water Separator	BF1226
O. Air (S238646)	PA2688 +
I. Air (S238647)	PA2621
Cab Air (1970006-C2)	PA3869
Coolant (A77544)	BW5071
821B Loader w/6T-830 Eng.	
Dual-Flow Lube (J919562)	BD324
Hyd. (N9025)	[2] BT8850-MPG
Trans. (185161A1)	BT739
P. Fuel/Water Separator (J930942)	BF1280 +
S. Fuel (J903640)	BF788
In-Line Fuel (S/N JEE0041186-JEE0050600) (D139225)	BF1173
In-Line Fuel (S/N JEE0050601-up) (194199A1)	BF7693
Opt. Fuel/Water Separator	BF1226
O. Air (S238646)	PA2688 +
Cab Air (1970006-C2)	PA3869
Coolant (A77544)	BW5071
821C, 821CXR Loaders w/6TAA-830 Eng.	
Dual-Flow Lube (J919562)	BD324
Hyd. (N9025)	[2] BT8850-MPG
Trans. (87519452)	BT9422
P. Fuel/Water Separator (J930942)	BF1280 +
S. Fuel (J931063)	BF788
In-Line Fuel (194199A1)	BF7693
Opt. Fuel/Water Separator	BF1226
Radial Seal O. Air (To S/N JEE0155001) (249987A1)	RS3517
Radial Seal I. Air (To S/N JEE0155001) (249988A1)	RS3717
Coolant (J100304)	BW5071
821E, 821EXT w/Case 6.7L Eng.	
Lube (87803261)	BT7237
Return Hyd. (87308945)	[2] BT8851-MPG
Trans. (87519452)	BT9422
Fuel (4897897)	BF7922
Fuel/Water Separator (87435526)	BF1365
Radial Seal O. Air (8605139)	RS3974
Radial Seal I. Air (8605140)	RS3975
821F, 821FXR, 821FXT w/Case 6.7L Eng. (Interim Tier 4)	
Lube (87803261)	BT7237
Trans. Spin-on (87519452)	BT9422
Fuel (87803200)	BF7922
Fuel/Water Separator (87519301)	BF1365
825 Tree Skidder	
Lube (A146696)	B2 +
Hyd. Tank (R51643)	PT8331-MPG
Trans. (A61234)	PT138-25
Fuel Spin-on Kit (A41745)	BF897 KIT
Air (L33913)	PA1636-FN +

CASE	
Loaders, Skidders, Etc. (cont'd.)	
TX842 w/Family IV 4.5L Turbo Eng.	
Lube (4897898)	BT7237
Hyd. (85802793)	BT8911-MPG
Fuel/Water Separator (1902138)	BF5587-D
Opt. Fuel/Water Separator (87803192)	BF1367
Radial Seal O. Air (1930589)	RS3544
Radial Seal I. Air (1930590)	RS3545
845 w/Cummins Eng.	
Trans. (149935A1)	BT8805-MPG
855C Crawler Loader w/A336BDT Eng.	
Lube (A44081)	B236 +
Hyd. Tank Ele. (R51643)	PT8331-MPG
Trans. Pressure Line (G102111)	PT82-HD10 +
SuctLine Trans. (D32211)	PT435
Fuel Spin-on Kit	BF897 KIT
Fuel (Injection Pump) (A43344)	CLN&R
O. Air (w/Turbo) (D78326)	PA2682-FN OBS
I. Air (w/Turbo) (D78325)	PA2686 OBS
O. Air (w/o Turbo) (D80480)	PA1681-FN +
I. Air (w/o Turbo) (D78336)	PA2321
Cab Air (F64318)	PA2617
855D Crawler Loader w/6-590 Eng.	
Lube (J934430)	BT339 +
Hyd. Spin-on (N9025)	BT8850-MPG
Hyd. Tank Ele. (R51643)	PT8331-MPG
SuctLine Trans. (D32211)	PT435
P. Fuel/Water Separator (J930942)	BF1280 +
S. Fuel (J903640)	BF788
O. Air (A47032)	PA2633-FN
I. Air (A47033)	PA2634
Cab Air (F64318)	PA2617
855E Crawler Loader w/6-590 Eng.	
Lube (J934430)	BT339 +
Hyd. Spin-on (N9025)	BT8850-MPG
Hyd. Tank Ele. (R51643)	PT8331-MPG
P. Fuel/Water Separator (J930942)	BF1280 +
S. Fuel (J903640)	BF788
O. Air (A47032)	PA2633-FN
I. Air (A47033)	PA2634
Cab Air (F64318)	PA2617
910B Wheel Loader	
O. Air	PA2788
921 Wheel Loader w/Cummins LTA10-C Eng.	
Dual-Flow Lube (90-7101T1)	BD103 +
Hyd. (N9086)	[2] BT8874-MPG
Fuel/Water Separator (335341A1)	BF1258
O. Air (627975-C2)	PA2345
I. Air (627976-C1)	PA2346
Cab Air (1970006-C2)	PA3869
Coolant (Maintenance) (A77544)	BW5071
Coolant (Pre-Charge) (S302030)	BW5074
921B Wheel Loader w/Cummins M11 Eng.	
Dual-Flow Lube (90-7101T1)	BD103 +
Hyd. (N9086)	[2] BT8874-MPG
Fuel/Water Separator (335341A1)	BF1258
O. Air (627975-C2)	PA2345
I. Air (627976-C1)	PA2346
Cab Air (1970006-C2)	PA3869
Coolant (A77544)	BW5071
921C Wheel Loader w/Cummins M11 Eng.	
Dual-Flow Lube (90-7101T1)	BD103 +
B-P Hyd. Spin-on (N9086)	[2] BT8874-MPG
Trans. Spin-on (332202A1)	[2] BT9422
Fuel/Water Separator (90-3941T1)	BF1212 +
Radial Seal O. Air (132151A1)	RS3718
Radial Seal I. Air (132149A1)	RS3719

CASE	
Loaders, Skidders, Etc. (cont'd.)	
921C, 921CXR Wheel Loaders w/Cummins QSM11 Eng.	
Dual-Flow Lube (Fleetguard LF9001)	BD7154 +
B-P Hyd. Spin-on (N9086)	[2] BT8874-MPG
Trans. Spin-on (87519452)	BT9422
Fuel/Water Separator (90-3941T1)	BF1212 +
Radial Seal O. Air (132151A1)	RS3718
Radial Seal I. Air (132149A1)	RS3719
921CXR Wheel Loader w/Cummins M11 Eng.	
Dual-Flow Lube	BD103 +
921E w/QSM11-C Eng.	
Dual-Flow Lube (87408494)	BD7154 +
Return Hyd. (87308933)	[2] BT8874-MPG
Trans. Spin-on (87519452)	PT922
Fuel/Water Separator (J329289)	BF1259
921F w/6.7L Eng. (Interim Tier 4)	
Lube (87803261)	BT7237
Trans. Spin-on (87519452)	BT9422
Fuel (87803200)	BF7922
Fuel/Water Separator (87519301)	BF1365
TX945 w/Family IV 4.5L Turbo Eng.	
Lube (4897898)	BT7237
Hyd. (85802793)	BT8911-MPG
Fuel/Water Separator (1902138)	BF5587-D
Opt. Fuel/Water Separator (87803192)	BF1367
Radial Seal O. Air (1930589)	RS3544
Radial Seal I. Air (1930590)	RS3545
955C Loader	
Trans. (N9025)	BT8850-MPG
1000B Crawler Loader	
Lube	P20-HD +
P. Fuel (72320)	PF809
S. Fuel	PF906
In-Line F. Fuel (A57228)	BF7726
1000C Crawler Loader	
Lube (To S/N 7101201)	P52
Lube (S/N 7101201-up)	P20-HD +
Hyd. (To S/N 7101201) (34457)	P194-HD +
P. Fuel (72320)	PF809
S. Fuel	PF906
F. Fuel (A57228)	BF7726
1000D Crawler Loader	
Lube	P20-HD +
P. Fuel (72320)	PF809
S. Fuel	PF906
In-Line F. Fuel (A57228)	BF7726
Air	PA1608 +
TX1055 Telescopic Handler w/4.5L Turbo Eng.	
Lube (504074043)	BT7237
Hyd. (87308933)	BT8874-MPG
Radial Seal O. Air (1930589)	RS3544
Radial Seal I. Air (1930590)	RS3545
1086B Cruz-Air Logger w/6T-590 Eng.	
Lube	BT339 +
P. Fuel/Water Separator	BF1280 +
S. Fuel	BF788
1121SF Wheel Loader	
Trans. (501323154)	BT9422
1155D Crawler Loader w/A504BD, A504BDT Eng.	
Lube (A44081)	B236 +
Suction Hyd. (D42995)	CLN&R
Hyd. Tank Ele. (R51643)	PT8331-MPG
Trans. (Vertical Mount) (N9086)	BT8874-MPG
Fuel (A41745)	BF897 KIT
Fuel (Injection Pump) (A43344)	CLN&R
O. Air (R29295)	PA1902-FN +
I. Air (R36361)	PA1912

Check Original Equipment Numbers in Parentheses.
OBS Obsolete. Availability Limited to Dealer Stock.

+ See Product Guide for Variations of This Number.

CASE	
Loaders, Skidders, Etc. (cont'd.)	
1155D Crawler Loader w/A504BD, A504BDT Eng. (cont'd.)	
Cab Air (F64318)	PA2617
1155E Crawler Loader w/4-390 Eng.	
Lube	BT427
P. Fuel/Water Separator	BF1280 +
S. Fuel	BF788
1155E Crawler Loader w/6T-590 Eng.	
Lube (J934430)	BT339 +
Hyd. Tank Ele. (R51643)	PT8331-MPG
Suction Hyd. (A18789)	CLN&R
Trans. (N9086)	BT8874-MPG
P. Fuel/Water Separator (J930942)	BF1280 +
S. Fuel (J903640)	BF788
Opt. Fuel/Water Separator	BF1226
O. Air (R29295)	PA1902-FN +
I. Air (R36361)	PA1912
Cab Air (F64318)	PA2617
Coolant (Maintenance) (A77544)	BW5071
Coolant (Pre-Charge) (A77543)	BW5073
1187C LT Feller Buncher w/6T-830 Eng.	
Lube	B205
P. Fuel/Water Separator	BF1280 +
S. Fuel	BF788
1221E, 1221EXR Wheel Loaders w/Cummins QSM11 Eng. (Tier 3)	
Dual-Flow Lube (87408494)	BD7154 +
Trans. Spin-on (87519452)	[2] BT9422
Fuel/Water Separator (J329289)	BF1259
O. Air (87404270)	LL2456 +
I. Air (87404271)	PA2457
1455B Crawler Loader w/A504BDT Eng.	
Lube (A44081)	[2] B236 +
Hyd. Tank Ele. (R51643)	PT8331-MPG
Suction Hyd. (D42995)	CLN&R
Trans. (w/Rear Fill Tanks) (N9086)	BT8874-MPG
P. Fuel	BF896
S. Fuel	BF582
O. Air (S231996)	PA1884 40
I. Air (N6660)	PA1911
O. Air (N6656)	PA1895 +
I. Air (N6655)	PA1906
1526, 1527 Loaders	
Hyd. (T40153)	PT207-HD +
1530, 1530B, 1537 Uni-Loaders w/Wisconsin VG4D Eng.	
Mason Jar Screw Neck B-P Lube (T40475)	T308-M
Hyd. (T40153)	PT207-HD +
Fuel Pump Ele. (Resin Ribbon) (A40314)	S455
Air (D48198)	PA1690-FN +
Air (L30937)	PA1646-FN +
1737, 1737S Uni-Loaders	
Lube (A146696)	B2 +
Hyd. (T40153)	PT207-HD +
Air (D48198)	PA1690-FN +
1740 Uni-Loader	
Lube (A146696)	B2 +
Hyd. (T40153)	PT207-HD +
Can-Type S. Fuel Ele. (To Eng. S/N 2718940) (A51346)	BF838-F2
P. Fuel Spin-on (Eng. S/N 2718940-up)	BF863
S. Fuel Spin-on (Eng. S/N 2718940-up)	BF862
Air (To S/N 9821369) (D48198)	PA1690-FN +
Air (S/N 9821369-up) (A42274)	PA1667-FN +
1816, 1816B Uni-Loaders w/Gas Eng.	
Hyd. (D59062)	BT8449
Fuel (D59949)	BF833 +

CASE	
Loaders, Skidders, Etc. (cont'd.)	
1816, 1816B Uni-Loaders w/Gas Eng. (cont'd.)	
Std. Air (To S/N 9821369) (D66337)	PA678
HvyDty. Air (S/N 9821369-on) (D82571)	PA1865-FN
1816C Uni-Loader w/Onan Eng.	
Lube (D62845)	B163
Hyd. (D59062)	BT8449
In-Line Fuel (w/Clamps and Hoses) (L79756)	BF833-K2
In-Line Fuel (w/o Clamps and Hoses) (D59949)	BF833
Air (D82571)	PA1865-FN
1818 Uni-Loader w/Diesel Eng.	
Hyd. (D126921)	BT526-10
Fuel (1959599-C2)	BF940
Air (D82571)	PA1865-FN
1818 Uni-Loader w/Gas Eng.	
3 31/32 In. Lube (D62845)	B163
Hyd. (D126921)	BT526-10
In-Line Fuel (L79756)	BF833-K2 +
Air (D82571)	PA1865-FN
1825 Uni-Loader w/Gas Eng.	
Lube Spin-on (1972202-C1)	B113
Hyd. (D122562)	BT8846
In-Line Fuel (L79756)	BF833-K2 +
Air (D82571)	PA1865-FN
1825 Uni-Loader w/Kubota D1105E Eng.	
Hyd. (D122562)	BT8846
Fuel (1959599-C2)	BF940
Air (D82571)	PA1865-FN
1825 Uni-Loader w/Kubota V1110 Eng.	
Lube	B179
Hyd. (D122562)	BT8846
Air (D82571)	PA1865-FN
1825B Loader w/Kubota V1505 Eng.	
Lube (125282A1)	B161-S
Hyd. (D122562)	BT8846
In-Line Fuel (D139225)	BF1173
Fuel/Water Separator (J931062)	BF1226
Air (D82571)	PA1865-FN
1830 Uni-Loader w/Gas Eng.	
Lube (D62845)	B163
Hyd. (D61950)	PT289
In-Line Fuel (D59949)	BF833 +
Air (D48198)	PA1690-FN +
1835 Uni-Loader w/G188D Eng.	
Lube (A146696)	B2 +
Hyd. (D61950)	PT289
Hyd. (D71352)	PT434
P. Fuel	BF863
S. Fuel	BF862
Air (A42274)	PA1667-FN +
1835 Loader w/Gas Eng.	
Lube (A146696)	B2 +
Hyd. (D61950)	PT289
Hyd. (D71352)	PT434
In-Line Fuel (D59949)	BF833 +
Air (A42274)	PA1667-FN +
1835B Uni-Loader w/G188D Eng.	
Lube (A146696)	B2 +
Hyd. (D126922)	BT8861
P. Fuel	BF863
S. Fuel	BF862
Air (A42274)	PA1667-FN +
1835B Uni-Loader w/Gas Eng.	
Lube (A146696)	B2 +
Hyd. (D126922)	BT8861

CASE	
Loaders, Skidders, Etc. (cont'd.)	
1835B Uni-Loader w/Gas Eng. (cont'd.)	
Air (A42274)	PA1667-FN +
1835C Uni-Loader w/Diesel Eng.	
Lube (1959757-C1)	B2 +
Hyd. (D126922)	BT8861
Box-Style Fuel (1959802-C1)	BF909
O. Air (S236468)	PA2344-FN +
I. Air (D82775)	PA2602
1835C Uni-Loader w/Gas Eng.	
Lube (1959757-C1)	B2 +
Hyd. (D126922)	BT8861
1/4 In. In-Line Fuel (L79756)	BF833-K2 +
5/16 In. In-Line Fuel (1701232-C91)	BF840-K1 +
O. Air (S236468)	PA2344-FN +
I. Air (D82775)	PA2602
1838 Loader w/Kubota V2203 Eng.	
Lube (126385A1)	B7152
Hyd. (D126922)	BT8861
Fuel/Water Separator (J931062)	BF1226
Radial Seal O. Air (133720A1)	RS3988
Radial Seal I. Air (133721A1)	RS3703
1840 Uni-Loader w/4-390 Eng.	
Lube (J934429)	BT427
Hyd. (D126922)	BT8861
P. Fuel/Water Separator (J930942)	BF1280 +
S. Fuel (J903640)	BF788
Opt. Single Fuel/Water Separator (J931062)	BF1226
Axial Seal O. Air (A173290)	PA2360-FN +
Axial Seal I. Air (A173291)	PA2487
Radial Seal O. Air (222425A1)	RS3542
Radial Seal I. Air (222429A1)	RS3543
1845, 1845S Uni-Loaders w/159G Eng.	
Lube (A146696)	B2 +
Hyd. Ele. (D61950)	PT289
Hyd. Ele. (D71352)	PT434
Hyd. Spin-on (D126922)	BT8861
Air (A42274)	PA1667-FN +
1845 Uni-Loader w/G188D Diesel Eng.	
Lube (A146696)	B2 +
Hyd. Ele. (D61950)	PT289
Hyd. Ele. (D71352)	PT434
Hyd. Spin-on (D126922)	BT8861
P. Fuel	BF863
S. Fuel	BF862
Air (A42274)	PA1667-FN +
1845B Uni-Loader w/G188D Diesel Eng.	
Lube (A146696)	B2 +
Hyd. (D126922)	BT8861
P. Fuel	BF863
S. Fuel	BF862
Air (A42274)	PA1667-FN +
1845B Uni-Loader w/Gas Eng.	
Lube (A146696)	B2 +
Hyd. (D126922)	BT8861
Air (A42274)	PA1667-FN +
1845C Uni-Loader w/4-390 Eng.	
Lube (J934429)	BT427
Hyd. (D126922)	BT8861
P. Fuel/Water Separator (J930942)	BF1280 +
S. Fuel (J931063)	BF788
Opt. Single Fuel/Water Separator (J286503)	BF1226
Axial Seal O. Air (A173290)	PA2360-FN +
Axial Seal I. Air (A173291)	PA2487
Radial Seal O. Air (222425A1)	RS3542
Radial Seal I. Air (222429A1)	RS3543

Check Original Equipment Numbers in Parentheses.
40 Extreme Performance Version Available.

+ See Product Guide for Variations of This Number.

CASE Loaders, Skidders, Etc. (cont'd.)	
2090 Tree Topper	
Lube (A44081)	B236 +
P. Fuel	BF896
S. Fuel	BF591
4120 Loader w/Gas Eng.	
Air (61606-C1)	PA2067
4125 Loader w/Gas Eng.	
Lube (73321-C1)	BT365
Air (D82571)	PA1865-FN
4130 Loader w/Gas Eng.	
Lube (w/External Cooler) (73321-C1)	BT365
Lube (w/o External Cooler) (75318-C1)	B243
3 11/16 In. O.D. Hyd. (73321-C1)	BT365
5 1/16 In. O.D. Hyd. (69149-C1)	BT287-10
Air (w/External Cooler) (D48198)	PA1690-FN +
Air (w/o External Cooler) (D82571)	PA1865-FN
4135 Loader w/Gas Eng.	
Lube (73321-C1)	BT365
3 11/16 In. O.D. Hyd. (73321-C1)	BT365
5 1/16 In. O.D. Hyd. (69149-C1)	BT287-10
4136 Loader w/Diesel Eng.	
3 11/16 In. O.D. Hyd. (73321-C1)	BT365
5 In. O.D. Hyd. (69149-C1)	BT287-10
4140 Loader w/Diesel Eng.	
Lube (73321-C1)	BT365
3 11/16 In. O.D. Hyd. (73321-C1)	BT365
5 1/16 In. O.D. Hyd. (69149-C1)	BT287-10
Air (D48198)	PA1690-FN +
4140 Loader w/Gas Eng.	
Lube (To S/N 326) (73321-C1)	BT365
Lube (S/N 326-up) (75318-C1)	B243
3 11/16 In. O.D. Hyd. (73321-C1)	BT365
5 In. O.D. Hyd. (69149-C1)	BT287-10
Air (D48198)	PA1690-FN +
4150 Loader w/Ford Eng.	
Hyd. (69149-C1)	[2] BT287-10
4150 Loader w/Isuzu Diesel Eng.	
Lube (73321-C1)	BT365
Hyd. (69149-C1)	[2] BT287-10
4150 Loader w/Mazda Gas Eng.	
Lube (73321-C1)	BT365
Hyd. (69149-C1)	[2] BT287-10

CASE Motor Graders	
845 w/Cummins Eng.	
Trans. Spin-on (149935A1)	BT8805-MPG
Fuel Tank Screen (75325672)	CLN&R
845 w/Cummins Eng. (Tier 2)	
Hyd. Tank Ele. (73125853)	PT8912
Trans. Spin-on (149935A1)	BT8805-MPG
Fuel Tank Screen (75325672)	CLN&R
845 DHP w/Cummins QSB6.7 Eng. (Tier 3)	
Lube (J937736)	B7177
Hyd. Tank Ele. (73125853)	PT8912
Trans. (149935A1)	BT8805-MPG
Fuel Tank Screen (75325672)	CLN&R
865 w/Cummins Eng.	
Dual-Flow Lube	BD103 +
P. Fuel/Water Separator	BF1280 +
S. Fuel	BF788
Coolant	BW5073
865 w/Cummins Eng. (Tier 2)	
Hyd. Tank Ele. (73125853)	PT8912
Trans. (149935A1)	BT8805-MPG
Fuel (J931063)	BF788

CASE Motor Graders (cont'd.)	
865 w/Cummins Eng. (Tier 2) (cont'd.)	
Fuel Tank Screen (75325672)	CLN&R
Fuel/Water Separator (J930942)	BF1280 +
865 DHP w/Cummins QSB5.9 Eng.	
Lube (J937736)	B7177
Hyd. (73125853)	PT8912
Trans. (149935A1)	BT8805-MPG
Fuel Tank Screen (75325672)	CLN&R
865 VHP w/Cummins QSB6.7 Eng.	
Lube (J937736)	B7177
Hyd. Tank (73125853)	PT8912
865B VHP w/Cummins QSB6.7 Eng.	
Lube (87803260)	BT7237
Hyd. Tank (73125853)	PT8912
TorqConv. (87519452)	BT9422
Fuel (4897897)	BF7922
Fuel/Water Separator (87435525)	BF1365
885 w/Cummins Eng. (Tier 2)	
Trans. (149935A1)	BT8805-MPG
885, 885 DHP w/Cummins QSB6.7 Eng. (Tier 3)	
Lube (J937736)	B7177
Hyd. (73125853)	PT8912
Trans. (149935A1)	BT8805-MPG
Fuel Tank Screen (75325672)	CLN&R
885B w/6.7L Eng. (Tier 3)	
Some Lube (87803260)	BT7237
Hyd. Tank Ele. (73125853)	PT8912
Fuel (4897897)	BF7922
Fuel Tank Screen (75325672)	CLN&R
Fuel/Water Separator (87435525)	BF1365

CASE Tractors	
D, DC, DI	
Lube (O8926AB)	P73
L, LA, LAI, LI	
Lube (O8926AB)	P73
S, SC, SI	
Lube (O8926AB)	P73
VA, VAC, VAI, VAO, VAS	
Mason Jar Screw Neck B-P Lube (A36136)	T300-M
M2, M3	
Lube	P40
VAC14	
Mason Jar Screw Neck B-P Lube	T300-M
GT25, GT30, GT32	
Lube	P40
DT34	
Lube	P41
GT34	
Lube	P40
107, 117	
Hydrostatic Trans.	B163
Air	PA1666
120, 150, 155, 190, 195 w/Kohler 10, 12 HP Eng.	
Air	PA678
200, 200B w/Continental F140 Eng.	
Lube	P40
200B w/G126 Eng.	
Mason Jar Screw Neck B-P Lube (A36136)	T300-M
Hyd. (G13113)	PT435
210 w/Kohler 12 HP Eng.	
Air (A70090)	PA678

CASE Tractors (cont'd.)	
210B, 211B w/G126 Eng.	
Mason Jar Screw Neck B-P Lube	T300-M
220 w/Kohler 10 HP Eng.	
Hydrostatic Trans.	B163
Air	PA678
222 w/Kohler 12 HP Eng.	
Air	PA678
224 w/Kohler K321A Eng.	
Air (A70090)	PA678
252 w/Deutz Eng.	
Lube Spin-on	B118
Fuel	BF790
300, 300B w/G148 Eng.	
Mason Jar Screw Neck B-P Lube (A36136)	T300-M
Hyd. (G13113)	PT435
300, 300B w/G148B Eng.	
Lube Spin-on (11/1959-on)	B2 +
300, 300B, 301, 302 w/Continental GD157 Eng.	
Lube (G45008)	P41
Hyd. (G13113)	PT435
S. Fuel	PF906
In-Line F. Fuel (A57228)	BF7726
300, 300B w/Continental F162 Eng.	
Lube	P40
311 w/G148 Eng.	
Mason Jar Screw Neck B-P Lube	T300-M
311B w/G148B Eng.	
Lube Spin-on (11/1959-on)	B2 +
320, 320B w/Diesel Eng.	
Lube (G45008)	P41
Hyd. (G13113)	PT435
S. Fuel	PF906
In-Line F. Fuel (A57228)	BF7726
320, 320B w/Gas Eng.	
Lube (A36136)	T300-M
Hyd. (G13113)	PT435
350 Wheel Tractor w/Gas Eng.	
Mason Jar Screw Neck B-P Lube (A36136)	T300-M
Hyd. (G13113)	PT435
351 w/G164 Gas Eng.	
Mason Jar Screw Neck B-P Lube	T300-M
Lube Spin-on	B118
P. Fuel Spin-on	BF863
Can-Type S. Fuel	BF838-F2
S. Fuel Spin-on	BF862
400, 400B w/G148 Eng.	
Mason Jar Screw Neck B-P Lube	T300-M
Hyd.	PT435
400 w/G188D Eng.	
Lube	B2 +
Trans.	PT82-HD+
Can-Type P. Fuel	BF838-F2
P. Fuel Spin-on	BF863
S. Fuel Spin-on	BF862
In-Line F. Fuel	BF7726
400, 400B, 400D w/Continental GD157 Eng.	
Steering	P183
S. Fuel (A7627)	PF906
In-Line F. Fuel (A57228)	BF7726
400B w/Diesel Eng.	
Lube (G45008)	P41
Hyd. (G13113)	PT435
In-Line F. Fuel (A57228)	BF7726

O
F
-
H
I
G
H
W
A
Y

Check Original Equipment Numbers in Parentheses.

* See Product Guide for Variations of This Number.

CASE Tractors (cont'd.)	CASE Tractors (cont'd.)	CASE Tractors (cont'd.)
400B w/Gas Eng. Lube (A36136) T300-M Hyd. (G13113) PT435	475 Cable Layer w/301B Eng. Lube (A146696) B2 + Hyd. Spin-on (R25844) BT287-10 Pressure Trans. Ele. (A65854) PT138-10 Fuel Spin-on Kit (A41745) BF897 KIT Fuel (Injection Pump) (A43344) CLN&R Air (A40866) PA1681-FN +	560 (cont'd.) Opt. Hyd. (A36524) PT435
401, 402, 403 w/Case Diesel Eng. Lube (G45008) P41 S. Fuel PF906 In-Line F. Fuel (A57228) BF7726	475 Cable Layer w/336 Eng. 5 13/32 In. Lube Spin-on (To S/N 10018987) (A146696) B2 + 8 1/8 In. Lube Spin-on (S/N 10018987-up) (A44081) B236 + Hyd. Spin-on (R25844) BT287-10 Pressure Trans. Ele. (G102111) PT82-HD10 + Fuel Spin-on Kit (A41745) BF897 KIT Fuel (Injection Pump) (A43344) CLN&R Air (A40866) PA1681-FN +	570 w/G148B Eng. Lube Spin-on B2 + 570 w/G188D Eng. Lube Spin-on (A146696) B2 + Hyd. (A39578) PT435 Can-Type S. Fuel (A51346) BF838-F2
410 Steering P183	500 w/G164 Eng. Mason Jar Screw Neck B-P Lube T300-M Trans. Ele. P194-HD+ Steering P183	600 w/G164 Eng. Mason Jar Screw Neck B-P Lube T300-M Hyd. P194-HD+
411 Lube P73	500 w/Continental GD157 Eng. Lube (A28008) P42 Trans. P194-HD+ Steering P183 S. Fuel (A31222) PF916 In-Line F. Fuel (A57228) BF7726	600 w/Continental ED208 Eng. Lube (A28008) P42 S. Fuel Ele. (A31222) PF916 In-Line F. Fuel (A57228) BF7726
411B w/G148B Eng. Lube B2 + Steering P183	500B w/Gas Eng. Lube B2 + Hyd. (G13113) PT435	600B w/Gas Eng. Lube B2 + Hyd. PT435
411D Lube P73	510, 511 w/Gas Eng. Mason Jar Screw Neck B-P Lube T300-M Lube Spin-on B2 + Steering P183	610 w/Continental ED208 Eng. Lube P52 Hyd. P194-HD+ S. Fuel PF916
412 Steering P183	511B w/G159 Eng. Lube B2 +	610 w/Continental F209 Eng. Lube (10017) P40 Lube (G45008) P41 Hyd. P194-HD+
420, 420B w/Diesel Eng. Lube (G45008) P41 Hyd. (G13113) PT435 In-Line F. Fuel (A57228) BF7726	520 w/Diesel Eng. Lube (A28008) P42 S. Fuel (A31222) PF916 In-Line F. Fuel (A57228) BF7726	611, 630, 630C, 631, 641 w/G188D Eng. Lube (A146696) B2 + Hyd. (G13113) PT435 Steering P183 P. Fuel Spin-on BF863 Can-Type S. Fuel (A51346) BF838-F2 S. Fuel Spin-on BF862
420, 420B w/Gas Eng. Lube (A36136) T300-M Hyd. (G13113) PT435	530 w/G159 Eng. Lube B2 + Std. Hyd. (D32212) PT434 Opt. Hyd. (A36524) PT435 Steering P183	611 w/600 Series Diesel Eng. Lube P42 Hyd. P194-HD+
420C Lube B2 + Steering P183 P. Fuel Spin-on (Diesel) BF863 Can-Type S. Fuel (Diesel) BF838-F2 S. Fuel Spin-on (Diesel) BF862	530 w/G188D Eng. Lube B2 + Hyd. (A39578) PT435 Opt. Hyd. (A32212) PT434 Steering P183 Can-Type S. Fuel BF838-F2	700, 701, 702, 703, 705, 710, 711, 712, 713, 715 w/A251, A267D Engs. F-F Lube Ele. P80-HD + Hyd. Ele. P194-HD + Hyd. Spin-on BT274 Trans. Ele. P194-HD + Steering P446 S. Fuel Ele. (Diesel) (A7627) PF906 In-Line F. Fuel (A57228) BF7726
425 S. Fuel PF906 In-Line F. Fuel BF7726	531, 540, 541 w/G159 Eng. Lube Spin-on B2 + Std. Hyd. (D32212) PT434 Opt. Hyd. (A36524) PT435 Steering P183	730 w/A251 Eng. F-F Lube Ele. (1960-on) P80-HD + Hyd. Spin-on BT274 Trans. Ele. P194-HD + Std. Steering (A18061) P446 Opt. Steering (A22279) P183
430, 431, 440, 441 w/G148B Eng. Lube B2 + Std. Hyd. (A39578) PT435 Opt. Hyd. (D32212) PT434 Steering P183	531, 540, 541 w/G188D Eng. Lube B2 + Hyd. (D32212) PT434 Steering P183 P. Fuel Spin-on BF863 Can-Type S. Fuel BF838-F2 S. Fuel Ele. PF906 S. Fuel Spin-on BF862 Can-Type F. Fuel BF825	730, 731 w/A267D Eng. F-F Lube Ele. (A21475) P80 + Lube Spin-on B2 + Hyd. Spin-on (A32297) BT274 Trans. Ele. P194-HD + Std. Steering (A18061) P446 Opt. Steering (A22279) P183 S. Fuel Ele. (A7627) PF906 In-Line F. Fuel (A57228) BF7726
430 w/G188D Eng. Lube Spin-on (A146696) B2 + Pump Hyd. (A10059) S423 Hyd. (G13113) PT435 Opt. Hyd. (D32212) PT434 Steering (A42242) P183 Can-Type F. Fuel (A51346) BF838-F2	560 Std. Hyd. (A32212) PT434	740 w/A251 Eng. F-F Lube Ele. (1960-on) P80-HD + 770 Lube (A146696) B2 + Hyd. Ele. (Steering, Brakes) (A61234) PT138-25
442 w/Kohler 12 HP Eng. Air PA678		
444 w/Kohler 14 HP Eng. Hydrostatic Trans. B163 Air PA678		
446 w/Onan BF-MS326-4F Eng. Lube B243 Air PA2067		
470 w/G148B Eng. Lube (A146696) B2 + Hyd. (A39578) PT435		
470 w/G188D Eng. Lube (A146696) B2 + Std. Hyd. (D32212) PT434 Opt. Hyd. (A39578) PT435 P. Fuel Spin-on BF863 Can-Type S. Fuel (A51346) BF838-F2 S. Fuel Spin-on BF862 Air PA1667-FN		

Check Original Equipment Numbers in Parentheses.

* See Product Guide for Variations of This Number.

CASE Tractors (cont'd.)	CASE Tractors (cont'd.)	CASE Tractors (cont'd.)
770 (cont'd.)	840	910 w/A377 Eng.
Trans. (PowShift) (A65854) PT138-10	Lube P80-HD +	F-F Lube Ele. (1959-on) PT154
Fuel Spin-on Kit (A41745) BF897 KIT	841 w/A284 Eng.	Trans. P194-HD +
Air (A42224) PA1883-FN	Lube B2 +	Std. Steering (A18061) P446
Air (A42274) PA1667-FN +	Hyd. BT274	Opt. Steering (A22279) P183
770A, 770B	Steering P183	In-Line F. Fuel (A57228) BF7726
Lube (K902125) P190	850 w/A267D Eng.	910 w/Diesel Eng.
Can-Type Fuel (3044506-R93) BF825	Hyd. Ele. P194-HD +	F-F Lube Ele. (1959-on) PT154
780 Selectamatic	Hyd. Spin-on BT274	B-P Lube Ele. (A28008) P42
Lube (K902125) P190	Steering P183	Trans. P194-HD +
Can-Type Fuel (3044506-R93) BF825	S. Fuel Ele. PF906	Steering (A18061) P446
800 w/A251 Eng.	850 Implematic	S. Fuel PF906
F-F Lube (To S/N 7084000) P20-HD +	Lube (K902125) P190	In-Line F. Fuel (A57228) BF7726
B-P Lube (S/N 7084000-up) P52	P. Fuel (K68859) PF816 +	920 w/Diesel Eng.
Lube (To 1960) P41	S. Fuel Ele. (To S/N 306350) (704640-R91) PF838	B-P Lube Ele. (A28008) P42
Lube (1960-on) P80 +	Can-Type Fuel (S/N 310001-up) (3044506-R93) BF825	Steering P446
S. Fuel Ele. (A7627) PF906		S. Fuel Ele. (To S/N 8141036) (A31222) PF916
In-Line F. Fuel (A57228) BF7726		S. Fuel Ele. (S/N 8141036-up) (A7627) PF906
800, 801, 802, 803, 810 w/A267D Eng.	870 w/301 Gas Eng.	In-Line F. Fuel (A57228) BF7726
F-F Lube Ele. P80-HD +	Lube Spin-on (A146696) B2 +	930 w/A377 Eng.
Hyd. P194-HD +	Std. Hyd. Ele. (Steering, Brakes) (A61234) PT138-25	Lube (1959-on, Use G372 Yellow Gasket) BT287
Trans. PT82-HD +	Opt. Hyd. (A13211) PT82-HD +	Hyd. BT274
Steering P183	Trans. (A61235) PT138-10	Trans. P194-HD +
S. Fuel Ele. (A7627) PF906	Air (A42224) PA1883-FN	Std. Steering (A18061) P446
In-Line F. Fuel (A57228) BF7726	Air (A42274) PA1667-FN +	Opt. Steering (A22279) P183
801, 802, 803, 810 w/A251 Eng.	870 w/336BD Eng.	930, 931, 932, 933 w/A410BD Eng.
Lube (To S/N 7084000) P80 +	Lube Spin-on (A37189) B2 +	Lube Ele. PT154
Lube (S/N 7084000-up) P20-HD +	Std. Hyd. Ele. (Steering, Brakes) (A61234) PT138-25	Hyd. Spin-on BT274
Lube P52	Opt. Hyd. (A13211) PT82-HD +	Steering (A18061) P446
Hyd. P194-HD +	Trans. (A65854) PT138-10	Fuel Spin-on Kit BF897 KIT
P. Fuel PF809	Fuel Spin-on Kit (A41745) BF897 KIT	930CK w/Diesel Eng.
S. Fuel PF906	Fuel (Injection Pump) (A43344) CLN&R	F-F Lube Ele. (A20822) PT154
801, 802, 803, 810 w/Continental H277, HD277	Air (A42224) PA1883-FN	Lube Spin-on (1959-on, Use G372 Yellow Gasket) (A41725) BT287
Engs.	Air (A42274) PA1667-FN +	Hyd. (A32297) BT274
F-F Lube P20-HD +		Trans. P194-HD +
B-P Lube P52	880 Implematic, 880UE, 880UF	Std. Steering (A18061) P446
Hyd. P194-HD +	Lube (K902125) P190	Opt. Steering (A22279) P183
Trans. PT82-HD +	Can-Type Fuel (3044506-R93) BF825	S. Fuel Ele. (A7627) PF906
Steering P183	880A, 880B	Fuel Spin-on (A41745) BF897 KIT
P. Fuel PF809	Lube (K902125) P190	In-Line F. Fuel (A57228) BF7726
S. Fuel (Add G344 Gasket) PF906	Can-Type Fuel (3044506-R93) BF825	931, 932, 933 w/A377 Eng.
In-Line F. Fuel (A57228) BF7726	885, 885N	F-F Lube Ele. PT154
811, 812, 813 w/A251 Eng.	Lube (K902125) P190	B-P Lube Ele. P42
Hyd. P194-HD +	Can-Type Fuel (3044506-R93) BF825	Lube Spin-on (1959-on, Use G372 Yellow Gasket) BT287
Trans. PT82-HD +		Hyd. BT274
Steering P183	895	Trans. P194-HD +
811, 812, 813 w/A267D Eng.	Lube (3136046-R93) BT536	Std. Steering (A18061) P446
F-F Lube Ele. P80-HD +	Hyd. (93413-C1) PT8907-MPG	Opt. Steering (A22279) P183
Hyd. P194-HD +	Fuel (1967094-C1) [2] BF7591-D	931, 932, 933 w/A401D Eng.
Trans. PT82-HD +	O. Air (3125342-R2) PA2684-FN	F-F Lube Ele. PT154
S. Fuel Ele. PF906	I. Air (3125255-R1) PA2689	Lube Spin-on (Use G372 Yellow Gasket) BT287
In-Line F. Fuel (A57228) BF7726	Single Air (1265510-C1) PA2846-FN	Hyd. BT274
830, 830C w/A284 Eng.	Coolant (J100304) BW5071	Trans. P194-HD +
Lube B2 +	900 w/A377 Eng.	Std. Steering (A18061) P446
Hyd. Ele. (A32212) PT434	F-F Lube Ele. (1959-on) PT154	Opt. Steering (A22279) P183
Hyd. Ele. (830C) (A39578) PT435	Trans. P194-HD +	S. Fuel Ele. PF906
Hyd. Spin-on (A32297) BT274	Std. Steering (A18061) P446	In-Line F. Fuel (A57228) BF7726
Std. Steering (A22279) P183	Opt. Steering (A22279) P183	940 w/A377 Eng.
Opt. Steering (830C) (A18061) P446	P. Fuel (S/N 8140136-up) PF943	F-F Lube Ele. (1959-on) PT154
830, 831 w/A301D Eng.	S. Fuel PF906	B-P Lube Ele. P42
Lube (A21475) P80 +	In-Line F. Fuel BF7726	Trans. Ele. P194-HD +
Hyd. Ele. (830) (A32212) PT434	900 w/Diesel Eng.	Std. Steering (A18061) P446
Hyd. Ele. (A39578) PT435	B-P Lube Ele. (A28008) P42	Opt. Steering (A22279) P183
Hyd. Spin-on (A32297) BT274	Std. Steering (A18061) P446	In-Line F. Fuel (A57228) BF7726
Steering (A18061) P446	Opt. Steering (A22279) P183	950 Implematic
Steering (A22279) P183	S. Fuel Ele. (To S/N 8141036) (A31222) PF916	Lube (K902125) P190
S. Fuel Ele. (A7627) PF906	S. Fuel Ele. (S/N 8141036-up) (A7627) PF906	
In-Line F. Fuel (A57228) BF7726	In-Line F. Fuel (A57228) BF7726	

Check Original Equipment Numbers in Parentheses.

* See Product Guide for Variations of This Number.

CASE	
Tractors (cont'd.)	
950 Implematic (cont'd.)	
P. Fuel Ele. (To S/N 81850) (K68859)	PF816 +
S. Fuel Ele. (To S/N 81850) (704640-R91)	PF838
Can-Type Fuel (S/N 400001-up) (3044506-R93)	BF825
970	
Lube Spin-on (To S/N 10020008) (A146696)	B2 +
Lube Spin-on (Eng. S/N 10020008-up) (A75294)	BT261
Trans. (A61234)	PT138-25
Trans. (PowShift) (A65854)	PT138-10
Fuel Spin-on Kit (A41745)	BF897 KIT
Fuel (Injection Pump) (A43344)	CLN&R
Air (A40866)	PA1681-FN +
Cab Air (143481-C2)	PA2619
Cab Air (F63436)	PA2407
Coolant (J100304)	BW5071
990, 990UA, 990UB Implematic	
Lube Ele. (K902125)	P190
Can-Type Fuel (3044506-R93)	BF825
990, 990A, 990B, 995, 996 Selectamatic	
Lube Ele. (K902125)	P190
Can-Type Fuel (3044506-R93)	BF825
995	
Lube (3136046-R93)	BT536
Hyd. (93413-C1)	PT8907-MPG
Fuel (1967094-C1)	[2] BF7591-D
O. Air (3125342-R2)	PA2684-FN
I. Air (3125255-R1)	PA2689
Coolant (J100304)	BW5071
1000, 1010 w/Continental JD382 Eng.	
F-F Lube Ele. (To 1958)	P52
Lube Ele. (1958-on)	P20-HD +
Std. Trans. (A26984)	[3] P194-HD +
Opt. Trans. (A13211)	PT82-HD +
P. Fuel Ele.	PF809
S. Fuel Ele.	PF906
In-Line F. Fuel	BF7726
Air	LL1608 +
1030, 1030 Comfort King w/Diesel Eng.	
F-F Lube Ele. (A20822)	PT154
F-F Lube Spin-on (Use G372 Yellow Gasket) (A41725)	BT287
Hyd. Ele. (A40902)	PT480
Hyd. Spin-on	BT274
Steering	P446
S. Fuel Ele. (To Eng. S/N 2205978) (A7627)	PF906
Fuel Spin-on Kit (Eng. S/N 2205978-up) (A41745)	BF897 KIT
In-Line F. Fuel (A57228)	BF7726
Air (A40866)	PA1681-FN +
1070 w/A451BD Eng.	
Lube Spin-on (A75294)	BT261
Trans. (A61234)	PT138-25
Trans. (PowShift) (A65854)	PT138-10
Fuel Spin-on Kit (A41745)	BF897 KIT
Air (L35975)	PA1699-FN
Cab Air (143481-C2)	PA2619
Cab Air (F63436)	PA2407
1080B w/504 Diesel Eng.	
Lube	[2] BT261
Hyd.	PT766
P. Fuel	BF896
S. Fuel	BF582
O. Air	PA1884 40
I. Air	PA1911
1085, 1085B, 1086B w/6T590 Eng.	
Lube	BT339 +

CASE	
Tractors (cont'd.)	
1085, 1085B, 1086B w/6T590 Eng. (cont'd.)	
Hyd.	PT766
TorqConv.	PT385 +
P. Fuel/Water Separator	BF1280 +
S. Fuel	BF788
O. Air	PA1902-FN
I. Air	PA1912
1087B w/Diesel Eng.	
Lube	B299
Hyd.	PT138-10
Trans.	PT138-10
P. Fuel	BF896
S. Fuel	BF582
O. Air	PA2637
Cab Air (F63436)	PA2407
1090 w/A504BD Eng.	
Lube (A62423)	BT521
Hyd. (A65854)	PT138-10
Fuel Spin-on Kit (A41745)	BF897 KIT
Fuel (Injection Pump) (A43344)	CLN&R
O. Air (A42758)	PA2637
Cab Air (143481-C2)	PA2619
Cab Air (F63436)	PA2407
1120, 1130 w/Mitsubishi Eng.	
Hyd. (1963357-C1)	BT260
Fuel Ele. (1273082-C1)	PF7545
1140 w/Mitsubishi Eng.	
Hyd. (1963357-C1)	BT260
Fuel Ele. (1273082-C1)	PF7545
1170	
Lube (A62423)	BT521
Lube (A64453)	[2] B9
Hyd. (Brakes)	PT138-25
Hyd. (PTO)	P204-HD10 +
Trans. (PowShift) (A65854)	PT138-10
Fuel Spin-on Kit (A41745)	BF897 KIT
Fuel (Injection Pump) (A43344)	CLN&R
O. Air (A43264)	PA1989-FN
I. Air (A43265)	PA1982
Cab Air (143481-C2)	PA2619
Cab Air (F63436)	PA2407
1175 w/A451BD, A451BDT Eng.	
Lube (A62423)	BT521
Lube (A64453)	[2] B9
Hyd. (Aux. Pump) (A51463)	PT435
Hyd. (A61234)	PT138-25
Fuel Spin-on Kit (A41745)	BF897 KIT
Fuel (Injection Pump) (A43344)	CLN&R
O. Air (A43264)	PA1989-FN
I. Air (A43265)	PA1982
Cab Air (143481-C2)	PA2619
Cab Air (F63436)	PA2407
1190, 1194 w/David Brown Eng.	
Lube Spin-on (K200037)	B229
Steering (K964954)	PT548
Can-Type Fuel (3044506-R93)	[2] BF825
O. Air (K200379)	PA2662
I. Air (K200380)	PA2678
1200 Selectamatic	
Lube Ele. (K902125)	P190
Can-Type Fuel (3044506-R93)	[2] BF825
1200 Traction King w/A451D Eng.	
Lube Ele. (A20822)	PT154
Hyd. Tank (A17413)	CLN&R
Trans. (A13211)	PT82-HD +
S. Fuel Ele. (To Eng. S/N 2205978) (A7627)	PF906
Fuel Spin-on Kit (Eng. S/N 2205978-up) (A41745)	BF897 KIT

CASE	
Tractors (cont'd.)	
1200 Traction King w/A451D Eng. (cont'd.)	
In-Line F. Fuel (A57228)	BF7726
Air (S221313)	PA1646-FN +
Hyd. Breather (A10059)	S423
1210, 1212	
Lube Ele. (K902125)	P190
Hyd. (S/N 11150001-up) (K210049)	PT9404-MPG
Can-Type Fuel (3044506-R93)	[2] BF825
Air (K922630)	PA1719
1270 w/A451BD Eng.	
Lube (To S/N 8736001) (A64453)	[2] B9
Lube (S/N 8736001-up) (A75294)	[2] BT261
Hyd. Ele. Kit (A44012)	PT560 KIT
Hyd. (PTO)	P204-HD +
Fuel Spin-on Kit (A41745)	BF897 KIT
Fuel (Injection Pump) (A43344)	CLN&R
O. Air (A43734)	PA2339
I. Air (A43735)	PA2340
O. Air (A44694)	PA2403
I. Air (A44695)	PA2404
Cab Air (143481-C2)	PA2619
Coolant (A77544)	BW5071
1290, 1294 w/David Brown Eng.	
Lube Spin-on (K200037)	B229
Hyd. (K210049)	PT9404-MPG
Steering (K964954)	PT548
Can-Type Fuel (3044506-R93)	[2] BF825
O. Air (K200379)	PA2662
I. Air (K200380)	PA2678
1370 w/A504BD Eng.	
Lube (To S/N 8727601) (A64453)	[2] B9
Lube (S/N 8727601-up) (A75294)	[2] BT261
Hyd. Ele. Kit (A44012)	PT560 KIT
Fuel Spin-on Kit (A41745)	BF897 KIT
O. Air (To S/N 8727601) (A43734)	PA2339
I. Air (To S/N 8727601) (A43735)	PA2340
O. Air (S/N 8727601-up) (A44694)	PA2403
I. Air (S/N 8727601-up) (A44695)	PA2404
Cab Air (143481-C2)	PA2619
Cab Air (F63436)	PA2407
Coolant (A77544)	BW5071
1390	
Lube (K200037)	B229
Hyd. (K210049)	PT9404-MPG
Steering (K964954)	PT548
Can-Type Fuel (3044506-R93)	[2] BF825
O. Air (K200379)	PA2662
I. Air (K200380)	PA2678
1394	
Lube (K200037)	B229
Hyd. (K946095)	H9072
Steering (K964954)	PT548
Can-Type Fuel (3044506-R93)	[2] BF825
O. Air (K200379)	PA2662
I. Air (K200380)	PA2678
I. Air (K945043)	PA2710
I. Air (K952344)	PA2711
1410, 1412	
Lube Ele. (To S/N 11200752) (K902125)	P190
Lube Spin-on (S/N 11200752-up) (K200037)	B229
Hyd. (S/N 11200752-up) (K210049)	PT9404-MPG
Can-Type Fuel (3044506-R93)	[2] BF825
O. Air (K945043)	PA2710
I. Air (K952344)	PA2711
1470 w/A504D, A504BD Eng.	
Lube Spin-on (A62423)	BT521
Suction Hyd. (A18789)	CLN&R
Hyd. Breather (A10059)	S423
Trans. (L30036)	CLN&R

Check Original Equipment Numbers in Parentheses.
40 Extreme Performance Version Available.

+ See Product Guide for Variations of This Number.

CASE Tractors (cont'd.)	
1470 w/A504D, A504BD Engs. (cont'd.)	
Fuel Spin-on Kit (A41745)	BF897 KIT
Fuel (Injection Pump) (A43344)	CLN&R
Air (S221313)	PA1646-FN +
Cab Air (T39515)	[2] PA2356
1490, 1494 w/David Brown Eng.	
Lube (K200037)	B229
Hyd. (K210049)	PT9404-MPG
Steering (K964954)	PT548
Can-Type Fuel (K960911)	[2] BF825
O. Air (K945043)	PA2710
I. Air (K952344)	PA2711
Cab Air (1490) (F64318)	PA2617
1570 w/A504D Eng.	
Lube (A44081)	[2] B236 +
Hyd. Ele. Kit (A44012)	PT560 KIT
P. Fuel	BF896
S. Fuel	BF591
Fuel (Injection Pump) (A43344)	CLN&R
O. Air (A44694)	PA2403
I. Air (A44695)	PA2404
Cab Air (143481-C2)	PA2619
Cab Air (F63436)	PA2407
1594	
Lube (K200037)	B229
Hyd. (K210049)	PT9404-MPG
Steering (K964954)	PT548
Can-Type Fuel (3044506-R93)	[2] BF825
O. Air (K306535)	PA2859-FN
1690 w/David Brown Eng.	
Lube (K200037)	B229
Hyd. (K210049)	PT9404-MPG
Steering (K964954)	PT548
Can-Type Fuel (3044506-R93)	[2] BF825
O. Air (K200379)	PA2662
I. Air (K200380)	PA2678
Cab Air (F64318)	PA2617
1866 w/6T590 Eng.	
Lube	BT339 +
Hyd. (A176593)	PT509-MPG KIT
P. Fuel/Water Separator	BF1280 +
S. Fuel	BF788
O. Air (A171253)	PA4656
I. Air (A171254)	PA4628
1896 w/6T590 Eng.	
Lube (J934430)	BT339 +
Hyd. (A46403)	PT380 KIT
Hyd. (High Performance) (A176593)	PT509-MPG KIT
P. Fuel/Water Separator (J930942)	BF1280 +
S. Fuel (J931063)	BF788
O. Air (A171253)	PA4656
I. Air (A171254)	PA4628
Cab Air (F64318)	PA2617
2090 w/504 Diesel Eng.	
Lube (A44081)	B236 +
Hyd. (A46403)	PT380 KIT
Hyd. (High Performance) (A176593)	PT509-MPG KIT
P. Fuel Spin-on	BF896
S. Fuel Spin-on	BF591
Fuel (Injection Pump) (A43344)	CLN&R
O. Air (A47032)	PA2633-FN
I. Air (A47033)	PA2634
Cab Air (F64318)	PA2617
Coolant (J100304)	BW5071
2094	
Lube (A44081)	B236 +
Hyd. (A46403)	PT380 KIT

CASE Tractors (cont'd.)	
2094 (cont'd.)	
Hyd. (High Performance) (A176593)	PT509-MPG KIT
P. Fuel	BF896
S. Fuel	BF582
O. Air (A47032)	PA2633-FN
I. Air (A47033)	PA2634
Cab Air (F64318)	PA2617
Coolant (J100304)	BW5071
2096	
Lube (J934430)	BT339 +
Hyd. (A46403)	PT380 KIT
Hyd. (High Performance) (A176593)	PT509-MPG KIT
P. Fuel (J930942)	BF1280 +
S. Fuel (J931063)	BF788
O. Air (A171253)	PA4656
I. Air (A171254)	PA4628
2120, 2130	
Lube (1966279-C1)	BT5
Hyd. (1966553-C1)	BT8477
Can-Type Fuel (3044506-R93)	BF825
2140, 2150	
Lube (1966279-C1)	BT5
Hyd. (1966553-C1)	BT8477
Can-Type Fuel (3044506-R93)	BF825
O. Air (1966965-C1)	PA1681-FN +
2290, 2294	
Lube Spin-on (A44081)	[2] B236 +
Hyd. (A46403)	PT380 KIT
Hyd. (High Performance) (A176593)	PT509-MPG KIT
P. Fuel Spin-on	BF896
5 5/16 In. S. Fuel Spin-on	BF582
7 3/16 In. S. Fuel Spin-on	BF591
Fuel (Injection Pump) (A43344)	CLN&R
O. Air (A47137)	PA2421
I. Air (A47136)	PA1967
Cab Air (F64318)	PA2617
Coolant (J100304)	BW5071
2390, 2394	
Lube Spin-on (A44081)	[2] B236 +
Hyd. (A46403)	PT380 KIT
Hyd. (High Performance) (A176593)	PT509-MPG KIT
P. Fuel Spin-on	BF896
5 5/16 In. S. Fuel Spin-on	BF582
7 3/16 In. S. Fuel Spin-on	BF591
Fuel (Injection Pump) (A43344)	CLN&R
O. Air (A47145)	PA2371
I. Air (A47146)	PA2372
Cab Air (F64318)	PA2617
Coolant (J100304)	BW5071
2470 w/A504BDT Eng.	
Lube (A44081)	[2] B236 +
Hyd. Ele. Kit (A44012)	PT560 KIT
Hyd. Spin-on (A45625)	[2] BT389-10
Fuel Kit (To S/N 8762940) (A41745)	BF897 KIT
P. Fuel (S/N 8762940-up)	BF896
S. Fuel (S/N 8762940-up)	BF591
Fuel (Injection Pump) (A43344)	CLN&R
O. Air (A44185)	PA2343
I. Air (A44638)	PA1996
Cab Air (A42573)	PA2407
Cab Air (143481-C2)	PA2619
2510 Colt Garden Tractor	
Air	PA678
2590, 2594 w/504 Diesel Eng.	
Lube Spin-on (A44081)	[2] B236 +

CASE Tractors (cont'd.)	
2590, 2594 w/504 Diesel Eng. (cont'd.)	
Hyd. (Add G305 Gasket) (A46403)	PT380 KIT
Hyd. (High Performance) (A176593)	PT509-MPG KIT
P. Fuel Spin-on	BF896
S. Fuel Spin-on	BF591
Fuel (Injection Pump) (A43344)	CLN&R
O. Air (Add G1110-AF Gasket) (A47145)	PA2371
I. Air (A47146)	PA2372
Cab Air (F64318)	PA2617
Coolant (J100304)	BW5071
2670 w/A504BDT Eng.	
Lube (A44081)	[2] B236 +
Hyd. Ele. Kit (A44012)	PT560 KIT
Hyd. Spin-on (A45625)	[2] BT389-10
P. Fuel	BF896
S. Fuel	BF591
Fuel (Injection Pump) (A43344)	CLN&R
O. Air (A44804)	PA2445
I. Air (A44805)	PA2446
Cab Air (To S/N 7864002) (143481-C2)	PA2619
Cab Air (S/N 7864002-up) (F64318)	PA2617
2870 w/Scania Eng.	
Turbocharger (A46158)	B229
Hyd. (A45625)	[2] BT389-10
P. Fuel Spin-on (A58712)	BF896
S. Fuel Spin-on (A77220)	BF591
O. Air (A45694)	PA2591
I. Air (A45695)	PA2510
Cab Air (F64318)	PA2617
3294	
Lube (A44081)	[2] B236 +
Hyd. (Add G300 Gasket) (A46403)	PT380 KIT
Hyd. (High Performance) (A176593)	PT509-MPG KIT
P. Fuel	BF896
S. Fuel	BF591
O. Air (A47145)	PA2371
I. Air (A47146)	PA2372
Cab Air (F64318)	PA2617
Coolant (Maintenance) (J100304)	BW5071
3394, 3594	
Lube (A44081)	[2] B236 +
Hyd. (1329214-C1)	BT8308-MPG KIT
P. Fuel	BF896
S. Fuel	BF591
O. Air (A47145)	PA2371
I. Air (A47146)	PA2372
Cab Air (F64318)	PA2617
Coolant (J100304)	BW5071
4490 w/504 Eng.	
Lube Spin-on (A44081)	[2] B236 +
Hyd. (A176594)	BT345 KIT
Rear Steering (A165029)	BT8840-MPG
P. Fuel	BF896
S. Fuel	BF591
Fuel (Injection Pump) (A43344)	CLN&R
O. Air (A44185)	PA2343
I. Air (A44638)	PA1996
Cab Air (F64318)	PA2617
Coolant (Maintenance) (J100304)	BW5071
4690 w/504 Eng.	
Lube Spin-on (A44081)	[2] B236 +
Hyd. (A176594)	BT345 KIT
Rear Steering (A165029)	BT8840-MPG
P. Fuel Spin-on	BF896
S. Fuel Spin-on	BF591
Fuel (Injection Pump) (A43344)	CLN&R
O. Air (A44804)	PA2445
I. Air (A44805)	PA2446

OFF-HIGHWAY

Check Original Equipment Numbers in Parentheses.

* See Product Guide for Variations of This Number.

CASE	
Tractors (cont'd.)	
4690 w/504 Eng. (cont'd.)	
Cab Air (F64318)	PA2617
Coolant (J100304)	BW5071
4890 w/Scania Eng.	
Lube	B131
Turbocharger (A46158)	B229
Hyd. (A176594)	BT345 KIT
P. Fuel Spin-on	BF896
S. Fuel Spin-on	BF591
Fuel (Injection Pump) (A43344)	CLN&R
O. Air (A45694)	PA2591
I. Air (A45695)	PA2510
Cab Air (F64318)	PA2617
Coolant (J100304)	BW5071

CASE	
Trenchers (Also See Davis)	
Maxi-Sneaker w/1.8L Eng.	
4 3/8 In. Lube (1336188-C1)	B233
5 9/32 In. Lube (E36534)	B2 +
Hyd. (H311647)	BT839-10
Can-Type Fuel (3044506-R93)	BF825
Air (D48198)	PA1690-FN +
Maxi-Sneaker B	
Hyd. (H335620)	BT371-10
In-Line Fuel (1701232-C91)	BF840-K1 +
Air (H425256)	PA1690-FN +
Maxi-Sneaker C w/Kubota Eng.	
Lube (125282A1)	B161-S
Hyd. (D122562)	BT8846
In-Line Fuel (D139225)	BF1173
Fuel/Water Separator (J931062)	BF1226
Air (H425256)	PA1690-FN +
Mini-Sneaker w/Onan Eng.	
Lube	B163
Hyd. (H311647)	BT839-10
Air (140B1071)	PA2347
Mini-Sneaker B w/Hatz Eng.	
Hyd. (H335620)	BT371-10
In-Line Fuel (D59949)	BF833 +
Air (D48198)	PA1690-FN +
DH4, FH4, W4 w/1.8L Diesel Eng.	
4 3/8 In. Lube (1336188-C1)	B233
5 9/32 In. Lube (E36534)	B2 +
Hyd. Spin-on (H335620)	BT371-10
Can-Type Fuel (3044506-R93)	BF825
Air (D48198)	PA1690-FN +
DH4, DH4B, FH4, W4 w/2.1L Diesel Eng.	
Lube (H411272)	BT364
Hyd. Spin-on (N9025)	BT8850-MPG
SuctLine Hyd. (H335620)	BT371-10
Fuel (To S/N 135000) (1701232-C91)	BF840-K1 +
Air (H425256)	PA1690-FN +
DH4B w/Mitsubishi Eng.	
Hyd. (H335620)	BT371-10
DH5 w/188 Eng.	
Lube (A146696)	B2 +
Hyd. Spin-on (S/N 1187961-up) (H341974)	BT287
Steering (A42242)	P183
P. Fuel	BF863
S. Fuel	BF862
Air (D48198)	PA1690-FN +
DH7 w/219 CID Eng.	
Lube Ele. (K902125)	P190
Lube Spin-on (K200037)	B229
Can-Type Fuel (3044506-R93)	[2] BF825
Air (A42274)	PA1667-FN +

CASE	
Trenchers (Also See Davis) (cont'd.)	
16+4 w/Kohler Eng.	
Hyd. Pump (H334540)	B163
Air (D82571)	PA1865-FN
25+4 w/Kohler Eng.	
Hyd. Pump (H334540)	B163
25+4 w/Wisconsin VH4D Eng.	
Lube (RV52)	BT341
Hyd.	BT839-10
Fuel	BF840 ⁸⁴
Air	PA1690-FN +
25+4XP w/ Wisconsin Eng.	
Lube (RV52)	BT341
Hyd. (H311647)	BT839-10
Air (D48198)	PA1690-FN +
30 Fleethoe w/Wisconsin Eng.	
Hyd. (H311647)	BT839-10
Air (D48198)	PA1690-FN +
30+4 w/Deutz F2L511 Eng.	
Lube	B178
Hyd. (H311654)	BT260-10
Hyd. Pump (H311647)	BT839-10
Fuel	BF790
O. Air (S/N 1232821-up) (A173290)	PA2360-FN +
I. Air (S/N 1232821-up) (A173291)	PA2487
30+4, 40+4 w/Wisconsin VH4D Eng.	
Lube (RV52)	BT341
Hyd. (H311654)	BT260-10
Hyd. Pump (H311647)	BT839-10
Fuel	BF840 ⁸⁴
Air (D48198)	PA1690-FN +
60 w/Honda GX390 Eng.	
Hyd. (H311647)	BT839-10
70+4 w/207 Eng.	
Lube (A146696)	B2 +
Hyd. (H311654)	BT260-10
P. Fuel	BF863
S. Fuel	BF862
Air (A42274)	PA1667-FN +
TF300	
Hyd. (H311654)	BT260-10
TF300B	
Hyd. (H311647)	BT839-10
360 w/Deutz F2L1011 Eng.	
Lube	B178
RetLine Hyd. (H335620)	BT371-10
SuctLine Hyd. (N9025)	BT8850-MPG
Fuel	BF790
O. Air (To S/N JAF0104257) (A173290)	PA2360-FN +
I. Air (To S/N JAF0104257) (A173291)	PA2487
O. Air (S/N JAF0104257-up) (1265510-C1)	PA2846-FN
I. Air (S/N JAF0104257-up) (3115569-R2)	PA2700
Single Air (A173290)	PA2360-FN +
360 w/Wisconsin VH4D Eng.	
Lube (RV52)	BT341
Return Hyd. (H335620)	BT371-10
SuctLine Hyd. (N9025)	BT8850-MPG
Fuel	BF840 ⁸⁴
Single Air (D48198)	PA1690-FN +
460 w/Kubota V1505B Eng.	
Lube (125282A1)	B161-S
Hyd. (D126922)	BT8861
In-Line Fuel (D139225)	BF1173
Fuel/Water Separator (J931062)	BF1226
O. Air (1265510-C1)	PA2846-FN

CASE	
Trenchers (Also See Davis) (cont'd.)	
460 w/Kubota V1505B Eng. (cont'd.)	
I. Air (3115569-R2)	PA2700
560 w/Kubota V2203 Eng.	
Lube (126385A1)	B7152
Hyd. (D126922)	BT8861
In-Line Fuel (D139225)	BF1173
Fuel/Water Separator (J931062)	BF1226
O. Air (1265510-C1)	PA2846-FN
I. Air (3115569-R2)	PA2700
580B	
Lube (A51463)	PT435
Hyd. (A39578)	PT435
P. Fuel	BF863
S. Fuel	BF862
Air (A42274)	PA1667-FN +
660 w/4T-390 Eng.	
Lube (J934429)	BT427
Hyd. (D126922)	BT8861
In-Line Fuel (D139225)	BF1173
Fuel/Water Separator (J931062)	BF1226
O. Air (1265510-C1)	PA2846-FN
I. Air (3115569-R2)	PA2700
TF700	
Hyd. (H311654)	BT260-10
760 w/4T-390 Eng.	
Lube (J934429)	BT427
Charge Hyd. (D126922)	BT8861
Return Hyd. (H439069)	BT8308-MPG
P. Fuel/Water Separator (J930942)	BF1280 +
S. Fuel (J903640)	BF788
O. Air (A173290)	PA2360-FN +
I. Air (A173291)	PA2487
860 w/4T-390 Eng.	
Lube	BT427
Hyd. Kit (A177605)	BT8308-MPG
Hyd. (N14232)	BT8853-MPG
Fuel/Water Separator (J903202)	BF1226
O. Air (D56453)	PA2418-FN +
I. Air (N8153)	PA2419
860	
Lube (J934430)	BT339 +
Charge Hyd. (N14232)	BT8853-MPG
Return Hyd. (H439069)	BT8308-MPG
In-Line Fuel (D139225)	BF1173
Fuel/Water Separator (J931062)	BF1226
O. Air (D56453)	PA2418-FN +
I. Air (N8153)	PA2419
960 w/4T-390 Eng.	
Lube (J934429)	BT427
Return Hyd. (H439069)	BT8308-MPG
Hyd. (D122562)	BT8846
In-Line Fuel (D139225)	BF1173
Fuel/Water Separator (J931062)	BF1226
O. Air (D56453)	PA2418-FN +
I. Air (N8153)	PA2419
TF1000 w/207 Eng.	
Lube (A146696)	B2 +
P. Fuel	BF863
S. Fuel	BF862
Air (A42274)	PA1667-FN +

CASE-BELOIT
(See Case)

Check Original Equipment Numbers in Parentheses.

+ See Product Guide for Variations of This Number.

⁸⁴ w/Hoses and Clamps, Use BF840-K1.

CASE-INTERNATIONAL (Also See Case or IHC)	
CASE-INTERNATIONAL Generators, Power Units	
PX110 PTO	
Radial Seal O. Air (Don. P780522)	RS3971
Radial Seal I. Air (Don. P780523)	RS5335
PX215 PTO	
Dual-Flow Lube	BD103 +
P. Fuel	BF1280 +
S. Fuel	BF788

CASE-INTERNATIONAL Harvesters	
Maxihaul Cane Transporter w/Cummins Eng.	
Lube (180432)	B205
Trans. (332202A1)	BT9422
P. Fuel (180412)	BF1280 +
S. Fuel (180411)	BF788
Fuel/Water Separator (180873)	BF1212 +
Radial Seal O. Air (294292A1)	RS4576
Radial Seal I. Air (294293A1)	RS4577
Powerhaul Cane Transporter w/Cummins Eng.	
Lube (180410)	BT7349
P. Fuel (180412)	BF1280 +
S. Fuel (180411)	BF788
Fuel/Water Separator (180873)	BF1212 +
O. Air (131530)	PA1885 40
I. Air (131531)	PA1893
AirCond. (137031)	LL1681-FN +
CPX420 Cotton Picker w/Cummins 8.3L Eng.	
Dual-Flow Lube (J919562)	BD324
Hyd. (1329214-C1)	BT8308-MPG KIT
P. Fuel/Water Separator (J930942)	BF1280 +
Fuel (J931063)	BF788
In-Line Fuel (D139225)	BF1173
O. Air (A171255)	PA2777
I. Air (A171256)	PA2539
Coolant (A77544)	BW5071
CPX610 Cotton Picker w/Cummins 8.3L Eng.	
Dual-Flow Lube (366700A1)	BD7309
Hyd. (1329214-C1)	BT8308-MPG KIT
In-Line Fuel Strainer (194199A1)	BF7693
Fuel/Water Separator (J800394)	BF1272-SPS +
Radial Seal O. Air (243968A1)	RS3926
Radial Seal I. Air (243969A1)	RS3927
Coolant (J100304)	BW5071
CPX620 Cotton Picker w/Cummins 8.3L Eng.	
Dual-Flow Lube (366700A1)	BD7309
Hyd. (1329214-C1)	BT8308-MPG KIT
In-Line Fuel (To S/N Y6T011701) (194199A1)	BF7693
Fuel/Water Separator (To S/N Y6T011701) (J800394)	BF1272-SPS +
Fuel/Water Separator (S/N Y6T011701-up) (87356193)	BF1385-SPS
Fuel (S/N Y6T011701-up) (87360565)	BF7815
Radial Seal O. Air (86998332)	RS3927
Radial Seal I. Air (86998333)	RS3926
Coolant (A77544)	BW5071
Module Express 625 Cotton Picker w/Cummins 9.0L Turbo Eng.	
Dual-Flow Lube (366700A1)	BD7309
Return Hyd. (A177605)	BT8308-MPG
Fuel (87360565)	BF7815
Fuel/Water Separator (87356193)	BF1385-SPS
Radial Seal O. Air (86998333)	RS3926
Radial Seal I. Air (86998332)	RS3927

CASE-INTERNATIONAL Harvesters (cont'd.)	
815, 915 Combines w/IHC D414, DT414 Diesel Eng.	
Lube Spin-on (A184775)	B299
Lube (w/85 Cotton Harvester) (677709-C91)	[2] B167
Hyd. (528493-R3)	PT268
Hydrostatic Drive (381256-R92)	P204-HD +
P. Fuel Spin-on (A184773)	BF979
S. Fuel Spin-on (A184774)	BF588
O. Air (S231996)	PA1884 40
I. Air (530270-R2)	PA1911
Coolant (J100304)	BW5071
1420 Combine w/IHC D358 Eng.	
Lube (3136046-R93)	BT536
Hyd. Tank (528493-R3)	PT268
Fuel (1967094-C1)	[2] BF7591-D
Fuel/Water Separator (A184776)	BF892
O. Air (690049-C2)	PA2524-FN
I. Air (529852-R5)	PA2332
Coolant	BW5071
1440 Combine w/IHC D436 Eng.	
Lube Spin-on (A184775)	[2] B299
Hyd. (528493-R3)	PT268
P. Fuel Spin-on (A184773)	BF979
S. Fuel Spin-on (A184774)	BF588
Fuel Tank Ele. (To S/N 1501) (405501-C1)	PF827
Fuel Tank Spin-on (S/N 1501-up) (A184776)	BF892
O. Air (S231996)	PA1884 40
I. Air (N6660)	PA1911
Cab Air (143481-C2)	PA2619
Coolant (Maintenance) (J100304)	BW5071
1460 Combine w/IHC DT436 Eng.	
Lube (A184775)	[2] B299
Hyd. (528493-R3)	PT268
P. Fuel (A184773)	BF979
S. Fuel (A184774)	BF588
Fuel Tank Ele. (To S/N 1501) (405501-C1)	PF827
Fuel Tank Spin-on (S/N 1501-up) (A184776)	BF892
O. Air (932391-C2)	PA2466
I. Air (932390-C1)	PA2467
Cab Air (109215-C1)	PA2407
Cab Air (143481-C2)	PA2619
Coolant (Maintenance) (J100304)	BW5071
1470 Combine w/IHC DT466 Eng.	
Lube (1811953-C1)	B309
Lube (A184775)	[2] B299
Hyd. (528493-R3)	PT268
P. Fuel (A184773)	BF979
S. Fuel (A184774)	BF588
P. Fuel/Water Separator (A184776)	BF892
O. Air (932391-C2)	PA2466
I. Air (932390-C1)	PA2467
Cab Air (143481-C2)	PA2619
Coolant (Maintenance) (J100304)	BW5071
1480 Combine w/IHC DT436 Eng.	
Lube Spin-on (A184775)	[2] B299
Hyd. Ele. (528493-R3)	PT268
Hyd. Spin-on (PTO) (70203-C2)	BT452
P. Fuel Spin-on (A184773)	BF979
S. Fuel Spin-on (A184774)	BF588
P. Fuel/Water Separator (A184776)	BF892
O. Air (932391-C2)	PA2466
I. Air (932390-C1)	PA2467
Cab Air (w/A. Gskt.) (143481-C2)	PA2619
Cab Air (w/o A. Gskt.)	PA2407
Coolant (Maintenance) (J100304)	BW5071
1620 Combine w/Case 6T-590 Eng.	
Lube (J934430)	BT339 +

CASE-INTERNATIONAL Harvesters (cont'd.)	
1620 Combine w/Case 6T-590 Eng. (cont'd.)	
Hyd. (528493-R3)	PT268
P. Fuel/Water Separator (J930942)	BF1280 +
S. Fuel (J931063)	BF788
Fuel/Water Separator (A184776)	BF892
O. Air (932391-C2)	PA2466
I. Air (932390-C1)	PA2467
Cab Air (143481-C2)	PA2619
Coolant (J100304)	BW5071
1620 Combine w/IHC D358 Eng.	
Lube (3136046-R93)	BT536
Hyd. (528493-R3)	PT268
Fuel (1967094-C1)	[2] BF7591-D
Opt. Fuel/Water Separator (A184776)	BF892
O. Air (690049-C2)	PA2524-FN
I. Air (529852-R5)	PA2332
Cab Air (143481-C2)	PA2619
Coolant (Maintenance) (J100304)	BW5071
1640 Combine w/Case 6TA-590 Eng.	
Lube (J934430)	BT339 +
Hyd. (528493-R3)	PT268
Fuel (J903640)	BF788
Fuel/Water Separator (A184776)	BF892
O. Air (932391-C2)	PA2466
I. Air (932390-C1)	PA2467
Cab Air (143481-C2)	PA2619
Coolant (J100304)	BW5071
1640 Combine w/IHC DT466 Eng.	
Lube (1811953-C1)	B309
Lube (A184775)	[2] B299
Hyd. (528493-R3)	PT268
P. Fuel (A184773)	BF979
S. Fuel (A184774)	BF588
Fuel/Water Separator (A184776)	BF892
O. Air (S231996)	PA1884 40
I. Air (N6660)	PA1911
Cab Air (143481-C2)	PA2619
Coolant (Maintenance) (J100304)	BW5071
1644 Combine w/Case 5.9L Eng.	
Lube (J934430)	BT339 +
Return Hyd. (A177605)	BT8308-MPG
Fuel (J931063)	BF788
Fuel/Water Separator (A184776)	BF892
O. Air (A171255)	PA2777
I. Air (A171256)	PA2539
Cab Air (143481-C2)	PA2619
Coolant (J100304)	BW5071
1660 Combine w/Case 6TA-830 Eng.	
F-F Lube (To Eng. S/N 44500129) (A77537)	B205
Dual-Flow Lube (Eng. S/N 44500129-up) (J919562)	BD324
Hyd. Ele. (528493-R3)	PT268
Return Hyd. Spin-on (A177605)	BT8308-MPG
Fuel (J931063)	BF788
Fuel/Water Separator (A184776)	BF892
O. Air (932391-C2)	PA2466
I. Air (932390-C1)	PA2467
Cab Air (143481-C2)	PA2619
Coolant (Maintenance) (J100304)	BW5071
1660 Combine w/IHC DT466 Eng.	
Lube (1811953-C1)	B309
Lube (A184775)	[2] B299
Hyd. (528493-R3)	PT268
P. Fuel (A184773)	BF979
S. Fuel (A184774)	BF588
Fuel/Water Separator (A184776)	BF892
O. Air (932391-C2)	PA2466
I. Air (932390-C1)	PA2467
Cab Air (143481-C2)	PA2619
Coolant (Maintenance) (J100304)	BW5071

OFF-HIGHWAY

Check Original Equipment Numbers in Parentheses.
40 Extreme Performance Version Available.

+ See Product Guide for Variations of This Number.

CASE-INTERNATIONAL	
Harvesters (cont'd.)	
1660 Combine w/IHC DT466 Eng. (cont'd.)	
Coolant (Maintenance) (J100304)	BW5071
1666 Combine w/Case 6CTA-830 Eng.	
F-F Lube (A77537)	B205
Dual-Flow Lube (J919562)	BD324
Hyd. (1329214-C1)	BT8308-MPG KIT
Fuel (J931063)	BF788
Fuel/Water Separator (A184776)	BF892
Axial Seal O. Air (627975-C2)	PA2345
Axial Seal I. Air (627976-C1)	PA2346
Radial Seal O. Air (132151A1)	RS3718
Radial Seal I. Air (132149A1)	RS3719
Cab Air (143481-C2)	PA2619
Coolant (J100304)	BW5071
1670 Hillside Combine w/Case 6TA-830 Eng.	
F-F Lube (A77537)	B205
Dual-Flow Lube (J919562)	BD324
Return Hyd. (1329214-C1)	BT8308-MPG KIT
Fuel (J931063)	BF788
Fuel/Water Separator (A184776)	BF892
O. Air (932391-C2)	PA2466
I. Air (932390-C1)	PA2467
Cab Air (143481-C2)	PA2619
Coolant (Maintenance) (J100304)	BW5071
1670 Hillside Combine w/IHC DT466 Eng.	
Lube (1811953-C1)	B309
Lube (A184775)	[2] B299
Hyd. (528493-R3)	PT268
P. Fuel (A184773)	BF979
S. Fuel (A184774)	BF588
Fuel/Water Separator (A184776)	BF892
O. Air (932391-C2)	PA2466
I. Air (932390-C1)	PA2467
Cab Air (143481-C2)	PA2619
Coolant (Maintenance) (J100304)	BW5071
1680 Combine w/Case 6TA-830 Eng.	
F-F Lube (To Eng. S/N 44500129) (A77537)	B205
Dual-Flow Lube (Eng. S/N 44500129-up) (J919562)	BD324
Hyd. Ele. (528493-R3)	PT268
Return Hyd. Spin-on (A177605)	BT8308-MPG
Hyd. Spin-on (PTO) (70203-C2)	BT452
Fuel (J931063)	BF788
Fuel/Water Separator (A184776)	BF892
O. Air (932391-C2)	PA2466
I. Air (932390-C1)	PA2467
Cab Air (143481-C2)	PA2619
Coolant (Maintenance) (J100304)	BW5071
1680 Combine w/IHC DT1466 Eng.	
Lube (A184775)	[2] B299
Lube (1811953-C1)	B309
Hyd. Ele. (528493-R3)	PT268
Hyd. Spin-on (PTO) (70203-C1)	BT452
P. Fuel (A184773)	BF979
S. Fuel (A184774)	BF588
Fuel/Water Separator (A184776)	BF892
O. Air (932391-C2)	PA2466
I. Air (932390-C1)	PA2467
Cab Air (143481-C2)	PA2619
Coolant (Maintenance) (J100304)	BW5071
1688 Combine w/Case 6CTA-830 Eng.	
F-F Lube (A77537)	B205
Dual-Flow Lube (J919562)	BD324
Return Hyd. (1329214-C1)	BT8308-MPG KIT
Hyd. (PTO) (70203-C1)	BT452
Fuel (J931063)	BF788
Fuel/Water Separator (A184776)	BF892
Axial Seal O. Air (627975-C2)	PA2345
Axial Seal I. Air (627976-C1)	PA2346
Radial Seal O. Air (132151A1)	RS3718

CASE-INTERNATIONAL	
Harvesters (cont'd.)	
1688 Combine w/Case 6CTA-830 Eng. (cont'd.)	
Radial Seal I. Air (132149A1)	RS3719
Cab Air (143481-C2)	PA2619
Coolant (J100304)	BW5071
1800 Cotton Express Harvester w/Case 5.9L Eng.	
Lube (J934430)	BT339 +
Hyd. (A177605)	BT8308-MPG
P. Fuel/Water Separator (J930942)	BF1280 +
Fuel (J931063)	BF788
O. Air (67974-C4)	PA2434
I. Air (67975-C1)	PA2435
Cab Air (143481-C2)	PA2619
1822 Cotton Picker w/Cummins 6BTA590 Eng.	
Lube (J934430)	BT339 +
Hyd. (1329214-C1)	BT8308-MPG KIT
P. Fuel/Water Separator (J930942)	BF1280 +
S. Fuel (J931063)	BF788
O. Air (67974-C4)	PA2434
I. Air (67975-C1)	PA2435
Cab Air (143481-C2)	PA2619
1822, 1844 Cotton Pickers w/IHC Eng.	
Lube (A184775)	[2] B299
Hyd. Spin-on (1329214-C1)	BT8308-MPG KIT
F. Fuel (A184774)	BF588
Fuel/Water Separator (A184776)	BF892
O. Air (67974-C4)	PA2434
I. Air (67975-C1)	PA2435
Cab Air (143481-C2)	PA2619
Coolant (Maintenance) (J100304)	BW5071
1844 Cotton Picker w/Case 6TA830 Eng.	
F-F Lube (To Eng. S/N 44500128) (A77537)	B205
Dual-Flow Lube (Eng. S/N 44500128-up) (J919562)	BD324
Hyd. (1329214-C1)	BT8308-MPG KIT
P. Fuel/Water Separator (J930942)	BF1280 +
S. Fuel (J931063)	BF788
O. Air (67974-C4)	PA2434
I. Air (67975-C1)	PA2435
Cab Air (143481-C2)	PA2619
Coolant (Maintenance) (J100304)	BW5071
2022 Cotton Picker w/Cummins 6TA590 Eng.	
Lube (J934430)	BT339 +
Hyd. (1329214-C1)	BT8308-MPG KIT
P. Fuel/Water Separator (J930942)	BF1280 +
S. Fuel (J931063)	BF788
O. Air (67974-C4)	PA2434
I. Air (67975-C1)	PA2435
Cab Air (143481-C2)	PA2619
2044, 2055 Cotton Pickers w/Cummins 6TA830 Eng.	
Dual-Flow Lube (J919562)	BD324
Hyd. (1329214-C1)	BT8308-MPG KIT
P. Fuel/Water Separator (J930942)	BF1280 +
S. Fuel (J931063)	BF788
In-Line Fuel (D139225)	BF1173
O. Air (2044) (67974-C4)	PA2434
I. Air (2044) (67975-C1)	PA2435
O. Air (2055) (A171255)	PA2777
I. Air (2055) (A171256)	PA2539
Cab Air (143481-C2)	PA2619
Coolant (J100304)	BW5071
2144 Combine w/Cummins 6BTA590 Eng.	
Lube (J934430)	BT339 +
Hyd. (1329214-C1)	BT8308-MPG KIT
Fuel (J931063)	BF788
Fuel/Water Separator (To S/N 173150) (A184776)	BF892
Fuel/Water Separator (S/N 173150-up) (335341A1)	BF1258

CASE-INTERNATIONAL	
Harvesters (cont'd.)	
2144 Combine w/Cummins 6BTA590 Eng. (cont'd.)	
Radial Seal O. Air (132151A1)	RS3718
Radial Seal I. Air (132149A1)	RS3719
Radial Seal Cab Air (247752A1)	RS5593
2155 Cotton Picker w/Cummins 6CTA830 Eng.	
Dual-Flow Lube (J919562)	BD324
Hyd. (1329214-C1)	BT8308-MPG KIT
P. Fuel/Water Separator (J930942)	BF1280 +
S. Fuel (J931063)	BF788
In-Line Fuel (D139225)	BF1173
Axial Seal O. Air (A171255)	PA2777
Axial Seal I. Air (A171256)	PA2539
Radial Seal O. Air (132151A1)	RS3718
Radial Seal I. Air (132149A1)	RS3719
Coolant (J100304)	BW5071
2166, 2188 Combines w/Cummins 6CTA830 Eng.	
Dual-Flow Lube (J919562)	BD324
Hyd. (Add [2] G447 Gaskets) (1329214-C1)	BT8308-MPG KIT
Hyd. (PTO) (70203-C1)	BT452
Fuel (J931063)	BF788
Fuel/Water Separator (To S/N 191483) (A184776)	BF892
Fuel/Water Separator (S/N 191483-up) (335341A1)	BF1258
Radial Seal O. Air (132151A1)	RS3718
Radial Seal I. Air (132149A1)	RS3719
Radial Seal Cab Air (247752A1)	RS5593
Coolant (J100304)	BW5071
2344 Combine w/Cummins 5.9L Eng.	
Lube (J934430)	BT339 +
Hyd. (A177605)	BT8308-MPG
Fuel (J931063)	BF788
Fuel/Water Separator (90-3941T1)	BF1212 +
Fuel/Water Separator (335341A1)	BF1258
Radial Seal O. Air (243968A1)	RS3926
Radial Seal I. Air (243969A1)	RS3927
Radial Seal Cab Air (247752A1)	RS5593
2366, 2377, 2388 Combines w/Cummins 8.3L Eng.	
Dual-Flow Lube (To S/N JJC0255700) (J919562)	BD324
Dual-Flow Lube (S/N JJC0255700-up) (366700A1)	BD7309
Hyd. (1329214-C1)	BT8308-MPG KIT
Hyd. (PTO 2388) (294721A1)	BT8841-MPG
S. Fuel (J931063)	BF788
Fuel/Water Separator (335341A1)	BF1258
Fuel/Water Separator (90-3941T1)	BF1212 +
Radial Seal O. Air (243968A1)	RS3926
Radial Seal I. Air (243969A1)	RS3927
Radial Seal Cab Air (247752A1)	RS5593
Coolant (J100304)	BW5071
2555 Cotton Picker w/Cummins 8.3L Eng.	
Dual-Flow Lube (J919562)	BD324
Hyd. (1329214-C1)	BT8308-MPG KIT
P. Fuel/Water Separator (J930942)	BF1280 +
S. Fuel (J931063)	BF788
In-Line Fuel (D139225)	BF1173
Opt. Fuel/Water Separator	BF892
O. Air (A171255)	PA2777
I. Air (A171256)	PA2539
Coolant (J100304)	BW5071
2577, 2588 Combines w/Cummins 8.3L Turbo Eng.	
Dual-Flow Lube (366700A1)	BD7309
Return Hyd. (1329214-C1)	BT8308-MPG KIT
Fuel (87360565)	BF7815
Fuel (87307432)	BF1293-SPS
Radial Seal O. Air (86998333)	RS3926
Radial Seal I. Air (86998332)	RS3927
Radial Seal Cab Air (247752A1)	RS5593

Check Original Equipment Numbers in Parentheses.

+ See Product Guide for Variations of This Number.

CASE-INTERNATIONAL Harvesters (cont'd.)	
2577, 2588 Combines w/Cummins 8.3L Turbo Eng. (cont'd.)	
Coolant (J100304)	BW5071
5088, 6088 Axial Flow Combines w/8.3L Turbo Eng.	
Dual-Flow Lube (366700A1)	BD7309
Charge/Return Hyd. (A177605)	BT8308-MPG
Fuel (87360565)	BF7815
Square Fuel/Water Separator Ele. (87409379)	BF7912
Fuel/Water Separator Spin-on (87307432)	BF1293-SPS
Radial Seal O. Air (86998333)	RS3926
Radial Seal I. Air (86998332)	RS3927
Radial Seal Cab Air (84036676)	RS3544
Coolant (J100304)	BW5071
Axial-Flow 5130 Combine w/FPT 6.7L Eng.	
Lube (84228510)	BT7237
Return Hyd. Spin-on (A177605)	BT8308-MPG
Square Fuel/Water Separator (87409379)	BF7912
Radial Seal O. Air (86998333)	RS3926
Radial Seal I. Air (86998332)	RS3927
Radial Seal Cab Air (84036676)	RS3544
Axial-Flow 6130 Combine w/FPT Cursor 9 (8.7L) Eng.	
Return Hyd. Spin-on (A177605)	BT8308-MPG
Square Fuel/Water Separator (87409379)	BF7912
Radial Seal O. Air (86998333)	RS3926
Radial Seal I. Air (86998332)	RS3927
Radial Seal Cab Air (84036676)	RS3544
7000 Cane Harvester w/Cummins M11 Eng.	
Hyd. Tank (408454) [3]	PT9191
Fuel (181925)	BF1212 +
Fuel/Water Separator (180873)	BF1212 +
Coolant (180655)	BW5075
A7000 Cane Harvester w/Cummins M11, QSM11 Eng. (Brazil)	
Hyd. Tank Ele. (4/2006-12/07) (408454)	[3] PT9191
Fuel/Water Separator (181925)	BF1212 +
Coolant (If Equipped) (180655)	BW5075
A7000 w/Iveco C9 Eng.	
Lube (504082382)	B7174-MPG
A7000 w/Iveco 10.3L Eng. (Brazil)	
Lube (99445200) [2]	B7174-MPG
Hyd. Tank Ele. (To 2008) (408454) [3]	PT9191
Some Fuel (2008-on) (504082384)	BF7927
Fuel/Water Separator (180873)	BF1212 +
O. Air (87404270)	LL2456 +
I. Air (87404271)	PA2457
Coolant (If Equipped) (180655)	BW5075
A7000 w/Scania DS11 Eng.	
Hyd. Tank Ele. (To 2008) (408454) [3]	PT9191
Fuel/Water Separator (180873)	BF1212 +
Coolant (If Equipped) (180655)	BW5075
Axial-Flow 7010 Combine w/Cursor 9 (8.7L) Eng.	
Lube (84818743)	B7174-MPG
Return Hyd. (294721A1)	BT8841-MPG
Aux. Hyd. (277311A1)	BT8870-MPG
Hyd. (PTO) (294721A1)	BT8841-MPG
Hydrostatic Trans. (254353A1)	BT9362-MPG
Radial Seal O. Air (86998333)	RS3926
Radial Seal I. Air (86998332)	RS3927
Radial Seal Cab Air (84036676)	RS3544
Axial-Flow 7088 Combine w/9.0L Eng.	
Dual-Flow Lube (366700A1)	BD7309
Charge/Return Hyd. (A177605)	BT8308-MPG
Fuel (87360565)	BF7815
Fuel/Water Separator (87307432)	BF1293-SPS

CASE-INTERNATIONAL Harvesters (cont'd.)	
Axial-Flow 7088 Combine w/9.0L Eng. (cont'd.)	
Square Fuel/Water Separator (87409379)	BF7912
Radial Seal O. Air (86998333)	RS3926
Radial Seal I. Air (86998332)	RS3927
Radial Seal AirCond./Heater (84036676)	RS3544
Coolant (J100304)	BW5071
Axial-Flow 7120 Combine w/Iveco 9.0L Eng.	
Lube (84818743)	B7174-MPG
Aux. Hyd. Spin-on (277311A1)	BT8870-MPG
Some Hyd. Spin-on (PTO) (294721A1)	BT8841-MPG
Trans. Spin-on (254353A1)	BT9362-MPG
Fuel (84818745)	BF7927
Square Fuel/Water Separator (87409379)	BF7912
Radial Seal O. Air (86998333)	RS3926
Radial Seal I. Air (86998332)	RS3927
Radial Seal Cab Air (84036676)	RS3544
Axial-Flow 7130 Combine w/FPT Cursor 9 (8.7L) Eng.	
Return Hyd. Spin-on (A177605)	BT8308-MPG
Square Fuel/Water Separator (87409379)	BF7912
Radial Seal O. Air (86998333)	RS3926
Radial Seal I. Air (86998332)	RS3927
Radial Seal Cab Air (84036676)	RS3544
Axial-Flow 7230 Combine w/FPT Cursor 9 (8.7L) Eng.	
14 1/8 In. Hyd. Spin-on (277311A1)	BT8870-MPG
Hyd. (PTO) (294721A1)	BT8841-MPG
Charge Hydrostatic (254353A1)	BT9362-MPG
Square Fuel/Water Separator (87409379)	BF7912
Radial Seal Cab Air (Blower) (87682993)	RS3544
7700 Cane Harvester w/Cummins M11 Eng.	
Hyd. Tank (408454) [3]	PT9191
Fuel/Water Separator (180873)	BF1212 +
Coolant (180655)	BW5075
7700 Cane Harvester w/Cummins QSM11 Eng.	
Hyd. Tank (408454) [3]	PT9191
Fuel/Water Separator (180873)	BF1212 +
Coolant (180655)	BW5075
A8000 Sugar Cane Harvester w/Iveco C9 Eng.	
Lube (504082382)	B7174-MPG
A8000 Sugar Cane Harvester w/Scania DC9 Eng.	
Fuel Ele. (87696188)	PF7896
Axial-Flow 8010, AFX8010 Combines w/Iveco F3A Series (10.3L) Eng.	
Lube (84818743) [2]	B7174-MPG
Aux. Hyd. Spin-on (277311A1)	BT8870-MPG
Hyd. Spin-on (294721A1)	BT8841-MPG
Trans. (254353A1) [2]	BT9362-MPG
Fuel (84818745)	BF7927
Radial Seal O. Air (86998333)	RS3926
Radial Seal I. Air (86998332)	RS3927
Radial Seal Cab Air (84036676)	RS3544
Axial-Flow 8120 w/Iveco 10.3L Eng.	
Lube (84818743) [2]	B7174-MPG
Aux. Hyd. Spin-on (277311A1)	BT8870-MPG
Some Hyd. Spin-on (PTO) (294721A1)	BT8841-MPG
Trans. Spin-on (254353A1)	BT9362-MPG
Fuel (84818745)	BF7927
Square Fuel/Water Separator (87409379)	BF7912
Radial Seal O. Air (86998333)	RS3926
Radial Seal I. Air (86998332)	RS3927
Radial Seal Cab Air (84036676)	RS3544

CASE-INTERNATIONAL Harvesters (cont'd.)	
Axial-Flow 8230 Combine w/FPT 12.9L Eng.	
Lube Spinner (504082382) [2]	B7174-MPG
14 1/8 In. Hyd. Spin-on (277311A1)	BT8870-MPG
Hyd. (PTO) (294721A1)	BT8841-MPG
Charge Hydrostatic (254353A1)	BT9362-MPG
Square Fuel/Water Separator (87409379)	BF7912
I. Air (84305935)	RS3927
Radial Seal Cab Air (Blower) (87682993)	RS3544
Axial-Flow 9120 w/Iveco 12.9L Eng.	
Lube (84818743) [2]	B7174-MPG
Aux. Hyd. Spin-on (277311A1)	BT8870-MPG
Some Hyd. Spin-on (PTO) (294721A1)	BT8841-MPG
Trans. Spin-on (254353A1)	BT9362-MPG
Fuel (84818745)	BF7927
Square Fuel/Water Separator (87409379)	BF7912
Radial Seal O. Air (86998333)	RS3926
Radial Seal I. Air (86998332)	RS3927
Radial Seal Cab Air (84036676)	RS3544
Axial-Flow 9230 Combine w/FPT 12.9L Eng.	
Lube Spinner (504082382) [2]	B7174-MPG
14 1/8 In. Hyd. Spin-on (277311A1)	BT8870-MPG
Hyd. (PTO) (294721A1)	BT8841-MPG
Charge Hydrostatic (254353A1)	BT9362-MPG
Square Fuel/Water Separator (87409379)	BF7912
Radial Seal Cab Air (Blower) (87682993)	RS3544
CASE-INTERNATIONAL Loaders	
410 w/422T/M2 Eng.	
Lube (87409203)	BT8409
Hydrostatic (87010593)	BT8853-MPG
In-Line Fuel (9611973)	BF7736
Fuel/Water Separator (87039679)	BF1257
Radial Seal O. Air (222425A1)	RS3542
Radial Seal I. Air (222429A1)	RS3543
410 Series 3 w/422T/M3 Eng.	
Lube (SBA140517020)	BT8409
Hydrostatic (87010593)	BT8853-MPG
In-Line Fuel (9611973)	BF7736
Fuel/Water Separator (87039679)	BF1257
Radial Seal O. Air (222421A1)	RS3544
Radial Seal I. Air (222422A1)	RS3545
420, 420CT w/422T/M2 Eng.	
Lube (87409203)	BT8409
Hydrostatic (87010593)	BT8853-MPG
In-Line Fuel (9611973)	BF7736
Fuel/Water Separator (87039679)	BF1257
Radial Seal O. Air (222425A1)	RS3542
Radial Seal I. Air (222429A1)	RS3543
420 Series 3, 420CT Series 3 w/432T/M3 Eng.	
Hydrostatic (87010593)	BT8853-MPG
Radial Seal O. Air (222421A1)	RS3544
Radial Seal I. Air (222422A1)	RS3545
430 w/445/M2 Eng.	
Lube (87803261)	BT7237
Hydrostatic (87010593)	BT8853-MPG
Some In-Line Fuel (D139225)	BF1173
Fuel/Water Separator (87803194)	BF7772
Radial Seal O. Air (222425A1)	RS3542
Radial Seal I. Air (222429A1)	RS3543
430 Series 3 w/432T/M3 Eng.	
Hydrostatic (87010593)	BT8853-MPG
Radial Seal O. Air (222421A1)	RS3544
Radial Seal I. Air (222422A1)	RS3545

Check Original Equipment Numbers in Parentheses.

* See Product Guide for Variations of This Number.

CASE-INTERNATIONAL	
Loaders (cont'd.)	
435 w/334T/M2 Eng. (To S/N N7M425032)	
Hydrostatic (87010593)	BT8853-MPG
Some In-Line Fuel (D139225)	BF1173
Radial Seal O. Air (222425A1)	RS3542
Radial Seal I. Air (222429A1)	RS3543
435 Series 3 w/432T/M3 Eng. (S/N N7M425032-up)	
Hydrostatic (87010593)	BT8853-MPG
Radial Seal O. Air (222421A1)	RS3544
Radial Seal I. Air (222422A1)	RS3545
440, 440CT w/445T/M2 Eng.	
Lube (87803261)	BT7237
Hydrostatic (87010593)	BT8853-MPG
Some In-Line Fuel (D139225)	BF1173
Fuel/Water Separator (87803194)	BF7772
Radial Seal O. Air (222421A1)	RS3544
Radial Seal I. Air (222422A1)	RS3545
440 Series 3, 440CT Series 3 w/445T/M3 Eng.	
Hydrostatic (87010593)	BT8853-MPG
Fuel/Water Separator (87803194)	BF7772
Radial Seal O. Air (222421A1)	RS3544
Radial Seal I. Air (222422A1)	RS3545
445, 445CT w/445/M2 Eng.	
Lube (87803261)	BT7237
Hydrostatic (87010593)	BT8853-MPG
Some In-Line Fuel (D139225)	BF1173
Fuel/Water Separator (87803194)	BF7772
Radial Seal O. Air (222425A1)	RS3542
Radial Seal I. Air (222429A1)	RS3543
445 Series 3, 445CT Series 3 w/432T/M3 Eng.	
Hydrostatic (87010593)	BT8853-MPG
Radial Seal O. Air (87682989)	RS3544
Radial Seal I. Air (87682999)	RS3545
450, 450CT, 465 w/445/M2 Eng.	
Lube (87803261)	BT7237
Hydrostatic (87010593)	BT8853-MPG
Some In-Line Fuel (D139225)	BF1173
Fuel/Water Separator (87803194)	BF7772
450 Series 3, 450CT Series 3, 465 Series 3 w/445T/M3 Eng.	
Hydrostatic (87010593)	BT8853-MPG
Fuel/Water Separator (87803194)	BF7772

CASE-INTERNATIONAL	
Sprayers	
FLX3010 w/QSC8.3L Eng.	
Dual-Flow Lube (366700A1)	BD7309
Fuel/Water Separator (J800394)	BF1272-SPS
Radial Seal O. Air (367349A1)	RS5455
Radial Seal I. Air (367350A1)	RS5456
Coolant (Pre-Charge) (J100304)	BW5071
Titan 3020 w/9.0L Eng.	
Dual-Flow Lube (366700A1)	BD7309
Fuel (87349761)	BF7815
Fuel/Water Separator (87356193)	BF1385-SPS
Radial Seal O. Air (367349A1)	RS5455
Radial Seal I. Air (367350A1)	RS5456
Coolant (J100304)	BW5071
Titan 3030 w/FPT 8.7L Turbo Eng.	
Radial Seal Cab Air (87684088)	RS5591
Patriot 3150, Patriot 3185 w/Case 5.9L Turbo Eng. (6/04-5/09)	
Lube (J934430)	BT339 +
Hydrostatic (N14232)	BT8853-MPG
In-Line Fuel (D139225)	BF1173
Fuel/Water Separator (J286503)	BF1226
Radial Seal O. Air (249987A1)	RS3517
Radial Seal I. Air (249988A1)	RS3717

CASE-INTERNATIONAL	
Sprayers (cont'd.)	
SPX3150, SPX3185 w/Case 5.9L Turbo Eng. (5/99-8/02)	
Lube (J934430)	BT339 +
Fuel/Water Separator (J931062)	BF1226
Radial Seal O. Air (249987A1)	RS3517
Radial Seal I. Air (249988A1)	RS3717
Coolant (J100304)	BW5071
SPX3185 w/Case 5.9L Turbo Eng. (10/02-5/04)	
Lube (J934430)	BT339 +
Some Hydrostatic (N14232)	BT8853-MPG
In-Line Fuel (D139225)	BF1173
Fuel/Water Separator (J286503)	BF1226
Radial Seal O. Air (249987A1)	RS3517
Radial Seal I. Air (249988A1)	RS3717
Coolant (J100304)	BW5071
SPX3200	
Lube (J934430)	BT339 +
Some Hydrostatic (N14232)	BT8853-MPG
In-Line Fuel (D139225)	BF1173
Fuel/Water Separator (J286503)	BF1226
Radial Seal O. Air (249987A1)	RS3517
Radial Seal I. Air (249988A1)	RS3717
Coolant (J100304)	BW5071
SPX3200B w/Cummins 6BTA5.9 Eng.	
Lube (J934430)	BT339 +
In-Line Fuel (D139225)	BF1173
Fuel/Water Separator (J931062)	BF1226
Radial Seal O. Air (249987A1)	RS3517
Radial Seal I. Air (249988A1)	RS3717
Patriot 3210 w/Case 5.9L Eng.	
Lube (J934430)	BT339 +
Hydrostatic (N14232)	BT8853-MPG
In-Line Fuel (D139225)	BF1173
Fuel/Water Separator (J286503)	BF1226
Radial Seal O. Air (249987A1)	RS3517
Radial Seal I. Air (249988A1)	RS3717
Patriot 3230 w/667TA Eng.	
Lube (87803261)	BT7237
F. Fuel (87803200)	BF7922
Radial Seal O. Air (KSH0933)	RS3744
Radial Seal I. Air (KSH0932)	RS3745
FLX3300B w/Cummins 8.3L Eng.	
Dual-Flow Lube	BD324
Fuel/Water Separator	BF1272-SPS +
SPX3310 w/5.9L Eng.	
Lube (J934430)	BT339 +
Hydrostatic (N14232)	BT8853-MPG
Fuel/Water Separator (J286503)	BF1226
Radial Seal O. Air (249987A1)	RS3517
Radial Seal I. Air (249988A1)	RS3717
Patriot 3320, SPX3320 Patriot w/667TA Eng.	
Lube (87803261)	BT7237
Final Fuel (87803200)	BF7922
Radial Seal O. Air (KSH0933)	RS3744
Radial Seal I. Air (KSH0932)	RS3745
FLX3330B w/Cat 3208 Eng.	
Fuel Spin-on	BF970
Patriot 3330 w/6.7L Turbo Eng. (11/08-on)	
Lube (87803261)	BT7237
Final Fuel (87803200)	BF7922
Radial Seal O. Air (KSH0933)	RS3744
Radial Seal I. Air (KSH0932)	RS3745
FLX3510 w/6TAA-9004 (9.0L) Eng.	
Dual-Flow Lube (366700A1)	BD7309
Fuel/Water Separator (J800394)	BF1272-SPS
Radial Seal O. Air (367349A1)	RS5455
Radial Seal I. Air (367350A1)	RS5456

CASE-INTERNATIONAL	
Sprayers (cont'd.)	
FLX3510 w/6TAA-9004 (9.0L) Eng. (cont'd.)	
Coolant (Pre-Charge) (J100304)	BW5071
Titan 3520 w/9.0L Turbo Eng.	
Dual-Flow Lube (366700A1)	BD7309
Fuel (87349761)	BF7815
Fuel/Water Separator (87356193)	BF1385-SPS
Radial Seal O. Air (367349A1)	RS5455
Radial Seal I. Air (367350A1)	RS5456
Coolant (J100304)	BW5071
Titan 3530 w/FPT 8.7L Turbo Eng.	
Radial Seal Cab Air (87684088)	RS5591
FLX4010 w/QSC8.3L Eng.	
Dual-Flow Lube (366700A1)	BD7309
Fuel/Water Separator (J800394)	BF1272-SPS
Radial Seal O. Air (367349A1)	RS5455
Radial Seal I. Air (367350A1)	RS5456
Coolant (Pre-Charge) (J100304)	BW5071
Titan 4020 w/9.0L Eng.	
Dual-Flow Lube (366700A1)	BD7309
Fuel (87349761)	BF7815
Fuel/Water Separator (87356193)	BF1385-SPS
Radial Seal O. Air (367349A1)	RS5455
Radial Seal I. Air (367350A1)	RS5456
Coolant (J100304)	BW5071
Titan 4030 w/FPT 8.7L Turbo Eng.	
Radial Seal Cab Air (87684088)	RS5591
SPX4260 w/Cummins 8.3L Turbo Eng.	
Dual-Flow Lube (J919562)	BD324
Hyd. (N14232)	[2] BT8853-MPG
P. Fuel (J925274)	BF1280 +
S. Fuel (J931063)	BF788
Radial Seal O. Air (90-8300T1)	RS3720
Radial Seal I. Air (90-8301T1)	RS3721
Coolant (J100304)	BW5071
FLX4300, FLX4330 w/Cat 3208 Eng.	
Fuel Spin-on	BF970
FLX4375 w/Cat 3176C Eng.	
Lube	B99 +
Fuel Spin-on (1R0749)	BF7587 +
O. Air	PA1886 +
I. Air	PA1904
SPX4410 w/Case 8.3L Eng.	
Dual-Flow Lube (366700A1)	BD7309
Hyd. (N14232)	[2] BT8853-MPG
Fuel (Fleetguard FS1022)	BF1272-SPS +
Radial Seal O. Air (87409371)	RS5455
Radial Seal I. Air (87409407)	RS5456
Coolant (J100304)	BW5071
Patriot 4420 w/8.3L Turbo Eng.	
Dual-Flow Lube (366700A1)	BD7309
Hydrostatic (N14232)	BT8853-MPG
Fuel (87349761)	BF7815
Fuel/Water Separator (87356193)	BF1385-SPS
Radial Seal O. Air (367349A1)	RS5455
Radial Seal I. Air (367350A1)	RS5456
Coolant (J100304)	BW5071
Patriot 4430 w/8.7L Eng.	
Hydrostatic Pump Spin-on (N14232)	BT8853-MPG
FLX4510 w/6TAA-9004 (9.0L) Eng.	
Dual-Flow Lube (366700A1)	BD7309
Fuel/Water Separator (8699949)	BF1272-SPS
Radial Seal O. Air (367349A1)	RS5455
Radial Seal I. Air (367350A1)	RS5456
Coolant (Pre-Charge) (J100304)	BW5071
FLX4510	
Hyd. (N14232)	[2] BT8853-MPG

CASE-INTERNATIONAL Sprayers (cont'd.)	
Titan 4520 w/9.0L Turbo Eng.	
Dual-Flow Lube (366700A1)	BD7309
Fuel (87349761)	BF7815
Fuel/Water Separator (87356193) ...	BF1385-SPS
Radial Seal O. Air (367349A1)	RS5455
Radial Seal I. Air (367350A1)	RS5456
Coolant (J100304)	BW5071
Titan 4530 w/FPT 8.7L Turbo Eng.	
Radial Seal Cab Air (87684088)	RS5591

CASE-INTERNATIONAL Tractors	
Quadtrac	
Dual-Flow Lube (90-7101T1)	BD103 +
Main Hyd. (254353A1)	BT9362-MPG
Hyd. (Axle) (N9025)	BT8850-MPG
Trans. (N9025)	BT8850-MPG
Fuel/Water Separator (335341A1)	BF1258
Radial Seal O. Air (90-8300T1)	RS3720
Radial Seal I. Air (90-8301T1)	RS3721
Cab Air (60-4452T2)	PA2101A

DX18E	
Lube (87409203)	BT8409
Hydrostatic (SBA340500900)	BT354
Trans. (87300196)	BT8905
Fuel (87300040)	PF7545
I. Air (SBA314531175)	PA4633

DX21	
Lube (87409203)	BT8409
Hydrostatic (87300044)	BT8488
Trans. (87300196)	BT8905
Fuel (87300040)	PF7545
I. Air (SBA314531175)	PA4633

DX22E	
Lube (87409203)	BT8409
Hydrostatic (SBA340500900)	BT354
Trans. (87300196)	BT8905
Fuel (87300040)	PF7545
I. Air (SBA314531175)	PA4633

DX23, DX24	
Lube (87409203)	BT8409
Hydrostatic (87300044)	BT8488
Trans. (87300196)	BT8905
Fuel (87300040)	PF7545
I. Air (SBA314531175)	PA4633

DX24E	
Lube (87409203)	BT8409
Hydrostatic (SBA340500900)	BT354
Trans. (87300196)	BT8905
Fuel (87300040)	PF7545
I. Air (SBA314531175)	PA4633

D25, DX25	
Lube (87409203)	BT8409
Hydrostatic (87300044)	BT8488
Trans. (DX25) (87300196)	BT8905
Fuel Ele. (87300040)	PF7545
Radial Seal O. Air (87300179)	RS3704
Radial Seal I. Air (87300181)	RS3705

DX25E	
Lube (87409203)	BT8409
Hydrostatic (SBA340500900)	BT354
Trans. (87300196)	BT8905
Fuel (87300040)	PF7545
I. Air (SBA314531175)	PA4633

DX26, DX29	
Lube (87409203)	BT8409
Hydrostatic (87300044)	BT8488
Trans. (87300196)	BT8905

CASE-INTERNATIONAL Tractors (cont'd.)	
DX26, DX29 (cont'd.)	
Fuel Ele. (87300040)	PF7545
Radial Seal O. Air (87300179)	RS3704
Radial Seal I. Air (87300181)	RS3705
Farmall 30B Compact w/Mitsubishi S4L (1.5L) Eng.	
Radial Seal O. Air (MT40007575)	RS3704
DX31 w/1.5L Eng.	
Lube (87409203)	BT8409
Hyd. Pump (87300044)	BT8488
Hydrostatic (SBA340500890)	BT8905
Fuel Ele. (87300040)	PF7545
Radial Seal O. Air (87300178)	RS3704
Radial Seal I. Air (87300180)	RS3705

Farmall 31 w/1.5L Eng.	
Lube (87409203)	BT8409
Hyd. Pump (87300044)	BT8488
Fuel Ele. (87300040)	PF7545
Radial Seal O. Air (87300179)	RS3704
Radial Seal I. Air (87300181)	RS3705

D33, DX33	
Lube (87409203)	BT8409
Hydrostatic (87300044)	BT8488
Trans. (DX33) (87300196)	BT8905
Fuel Ele. (87300040)	PF7545
Radial Seal O. Air (87300179)	RS3704
Radial Seal I. Air (87300181)	RS3705

DX34 w/1.7L Eng.	
Lube (87409203)	BT8409
Hyd. Pump (87300044)	BT8488
Hydrostatic (SBA340500890)	BT8905
Fuel Ele. (87300040)	PF7545
Radial Seal O. Air (86549700)	RS3704
Radial Seal I. Air (86549701)	RS3705

D35	
Lube (87409203)	BT8409
Fuel Ele. (87300040)	PF7545
Radial Seal O. Air (87300179)	RS3704
Radial Seal I. Air (87300181)	RS3705

DX35	
Lube (87409203)	BT8409
Hyd. Spin-on (Australia) (87300044)	BT8488
Fuel Ele. (87300040)	PF7545
Radial Seal O. Air (87300179)	RS3704
Radial Seal I. Air (87300181)	RS3705

Farmall 35 w/1.7L Eng.	
Lube (87409203)	BT8409
Hyd. Pump (87300044)	BT8488
Fuel Ele. (87300040)	PF7545
Radial Seal O. Air (87300179)	RS3704
Radial Seal I. Air (87300181)	RS3705

Farmall 35B Compact w/Mitsubishi S4L2 (1.8L) Eng.	
Radial Seal O. Air (MT40007575)	RS3704
MAXXFARM 35 w/Mitsubishi S4L2 (1.7L) Eng.	
Radial Seal O. Air (MT40007575)	RS3704

D40, DX40, D45, DX45	
Lube (87409203)	BT8409
Hyd. (87300047)	B7397
Trans. (DX40, DX45) (87300196)	BT8905
Fuel Ele. (87300042)	PF717
Radial Seal O. Air (87300179)	RS3704
Radial Seal I. Air (87300181)	RS3705

Farmall 40, Farmall 45 (12x12 Gear or Hydrostatic) w/2.0L, 2.2L Engs.	
Lube (SBA140517020)	BT8409
Hyd. Spin-on (SBA340500920)	BT234
Fuel Ele. (87300042)	PF717
Some Radial Seal O. Air (86401594)	RS3704

CASE-INTERNATIONAL Tractors (cont'd.)	
Farmall 40, Farmall 45 (12x12 Gear or Hydrostatic) w/2.0L, 2.2L Engs. (cont'd.)	
Some Radial Seal O. Air (87300179)	RS3704
Radial Seal I. Air (87300181)	RS3705
Farmall 40, Farmall 45 (Advanced Trans. and Cab) w/2.0L, 2.2L Engs.	
Lube (SBA140517020)	BT8409
Fuel Ele. (87300041)	PF717
Radial Seal O. Air (87300178)	RS3704
Radial Seal I. Air (87300180)	RS3705

Farmall 40, Farmall 45 (CVT Trans.) w/2.0L, 2.2L Engs.	
Lube (SBA140517020)	BT8409
Fuel Ele. (87300041)	PF717
Radial Seal O. Air (87300178)	RS3704
Radial Seal I. Air (87300180)	RS3705

Farmall 40B Compact w/Mitsubishi S4QL (2.5L) Eng.	
Radial Seal O. Air (MT40007575)	RS3704

Farmall 40B CVT w/2.0L Eng.	
Lube (87409203)	BT8409
Fuel Ele. (87300042)	PF717
Radial Seal O. Air (87300179)	RS3704
Radial Seal I. Air (87300181)	RS3705

MAXXFARM 40 w/Mitsubishi S4QS (2.3L) Eng.	
Radial Seal O. Air (MT40007576)	RS3988

Farmall 45A w/2.2L Eng.	
Lube (87409203)	BT8409
Fuel Ele. (87300042)	PF717

Farmall 45B CVT w/2.2L Eng.	
Lube (87409203)	BT8409
Fuel Ele. (87300042)	PF717
Radial Seal O. Air (87300179)	RS3704
Radial Seal I. Air (87300181)	RS3705

DX48	
Lube (87409203)	BT8409
Fuel Ele. (87300042)	PF717

C50, C60 w/Perkins 2.7L Eng.	
Lube (3118119-R1)	BT216
Hyd. (93413-C1)	PT8907-MPG
Can-Type Fuel (218577A1)	BF825
In-Line Fuel (D139225)	BF1173
Radial Seal O. Air (133720A1)	RS3988
Radial Seal I. Air (133721A1)	RS3703

CX50, CX60 w/Perkins 2.7L Eng.	
Lube (3118119-R1)	BT216
Can-Type Fuel (218577A1)	BF825
In-Line Fuel (D139225)	BF1173
Radial Seal O. Air (133720A1)	RS3988
Radial Seal I. Air (133721A1)	RS3703

Farmall 50 (Advanced Trans. and Cab) w/2.2L Eng.	
Lube (SBA140517020)	BT8409
Fuel Ele. (87300041)	PF717
Radial Seal O. Air (87300178)	RS3704
Radial Seal I. Air (87300180)	RS3705

Farmall 50 (w/ROPS) w/2.2L Eng.	
Lube (SBA140517020)	BT8409
Hyd. Spin-on (SBA340500920)	BT234
Fuel Ele. (87300041)	PF717
Radial Seal O. Air (87300179)	RS3704
Radial Seal I. Air (87300181)	RS3705

Farmall 50B Compact w/Mitsubishi S4QL (2.5L) Eng.	
Radial Seal O. Air	RS3704

Farmall 50B CVT w/2.2L Eng.	
Lube (87409203)	BT8409

OFF-HIGHWAY

Check Original Equipment Numbers in Parentheses.

* See Product Guide for Variations of This Number.

CASE-INTERNATIONAL	
Tractors (cont'd.)	
Farmall 50B CVT w/2.2L Eng. (cont'd.)	
Fuel Ele. (87300042)	PF717
Radial Seal O. Air (87300179)	RS3704
Radial Seal I. Air (87300181)	RS3705
MAXXFARM 50 w/Mitsubishi S4QS (2.5L) Eng.	
Radial Seal O. Air (MT40007576)	RS3988
DX55	
Lube (87409203)	BT8409
Fuel Ele. (87300042)	PF717
Farmall 55 w/2.2L Turbo Eng.	
Lube (w/Cab) (86546618)	B74
Fuel Ele. (87300042)	PF717
Radial Seal O. Air (133720A1)	RS3988
Radial Seal I. Air (133721A1)	RS3703
Farmall 55A w/2.2L Eng.	
Lube (87409203)	BT8409
Fuel Ele. (87300042)	PF717
JX55 w/Iveco 8035.06 (2.7L) Eng.	
Lube (To S/N 13287) (47128196)	BT7316
Hyd. (1931127)	BT470
Fuel (47135707)	BF5587-D
Fuel/Water Separator (47128205)	BF1361
Axial Seal O. Air (1931166)	PA3859
Axial Seal I. Air (1931164)	PA2791
Radial Seal O. Air (47128201)	RS3542
Radial Seal I. Air (47128200)	RS3543
DX60 w/2.2L Eng.	
Fuel Ele. (87300042)	PF717
Radial Seal O. Air (133720A1)	RS3988
Radial Seal I. Air (133721A1)	RS3703
Farmall 60 w/2.2L Turbo Eng.	
Lube (w/Cab) (86546618)	B74
Fuel Ele. (87300042)	PF717
Radial Seal O. Air (133720A1)	RS3988
Radial Seal I. Air (133721A1)	RS3703
MAXXFARM 60 w/Mitsubishi S4QS Turbo (2.5L) Eng.	
Radial Seal O. Air (MT40007576)	RS3988
JX60 w/2.9L Eng.	
Hyd. (1931127)	BT470
Fuel (47135707)	BF5587-D
Fuel/Water Separator (47128205)	BF1361
Axial Seal O. Air (1931166)	PA3859
Axial Seal I. Air (1931164)	PA2791
Farmall 65C w/3.2L Turbo Eng.	
Differential Lock Hyd. Ele. (47128208)	PT8895-MPG
Radial Seal O. Air (47135973)	RS3542
Radial Seal I. Air (47135976)	RS3543
JX65 w/2.9L Eng.	
Lube (To S/N 13287) (47128196)	BT7316
Hyd. (1931127)	BT470
Fuel (47135707)	BF5587-D
Fuel/Water Separator (47128205)	BF1361
Axial Seal O. Air (1931166)	PA3859
Axial Seal I. Air (1931164)	PA2791
Radial Seal O. Air (47128201)	RS3542
Radial Seal I. Air (47128200)	RS3543
Quantum 65C w/3.2L Turbo Eng. (Tier 3)	
Trans. Ele. (47128208)	PT8895-MPG
Radial Seal O. Air (47135973)	RS3542
Radial Seal I. Air (47135976)	RS3543
Quantum 65V w/3.2L Turbo Eng. (Tier 3)	
Trans. Ele. (To S/N 6558, Gearbox) (5178100)	PT8895-MPG
Farmall 70 w/3.9L Turbo Eng.	
Radial Seal O. Air (47137832)	RS3544

CASE-INTERNATIONAL	
Tractors (cont'd.)	
Farmall 70 w/3.9L Turbo Eng. (cont'd.)	
Radial Seal I. Air (5080445)	RS3545
JX70 w/2.9L Eng.	
Hyd. (1931127)	BT470
Fuel (47135707)	BF5587-D
Fuel/Water Separator (47128205)	BF1361
Axial Seal O. Air (1931166)	PA3859
Axial Seal I. Air (1931164)	PA2791
JX70U	
Lube (47128196)	BT7316
Hyd. (1931162)	[2] BT8920
Hyd. (Power Shuttle) (47128208)	PT8895-MPG
Fuel (47135707)	BF5587-D
Fuel/Water Separator (47128205)	BF1361
Axial Seal O. Air (1931166)	PA3859
Axial Seal I. Air (1931164)	PA2791
Radial Seal O. Air (47135973)	RS3542
Radial Seal I. Air (47135976)	RS3543
Cab Air (47128198)	PA5404
Farmall 75C w/3.2L Turbo Eng.	
Differential Lock Hyd. Ele. (47128208)	PT8895-MPG
Radial Seal O. Air (47135973)	RS3542
Radial Seal I. Air (47135976)	RS3543
Farmall 75N w/3.2L Turbo Eng.	
Trans. Ele. (5178100)	PT8895-MPG
JX75 w/3.9L Eng.	
Lube (To S/N 13287) (47128196)	BT7316
Hyd. (1931127)	BT470
Fuel (47135707)	BF5587-D
Fuel/Water Separator (47128205)	BF1361
Axial Seal O. Air (1931166)	PA3859
Axial Seal I. Air (1931164)	PA2791
Radial Seal O. Air (47128201)	RS3542
Radial Seal I. Air (47128200)	RS3543
Quantum 75C w/3.2L Turbo Eng. (Tier 3)	
Trans. Ele. (47128208)	PT8895-MPG
Radial Seal O. Air (47135973)	RS3542
Radial Seal I. Air (47135976)	RS3543
Quantum 75N, Quantum 75V w/3.2L Turbo Eng. (Tier 3)	
Trans. (To S/N 6558) (5178100)	PT8895-MPG
C80, CX80, C90, CX90, C100, CX100 w/Perkins 1004-40T Eng.	
Lube (3214797-R1)	BT217
In-Line Fuel (D139225)	BF1173
Radial Seal O. Air (222421A1)	RS3544
Radial Seal I. Air (222422A1)	RS3545
Farmall 80 w/3.9L Turbo Eng.	
Radial Seal O. Air (47137832)	RS3544
Radial Seal I. Air (5080445)	RS3545
JX80 w/3.9L Eng.	
Hyd. (1931127)	BT470
Fuel (47135707)	BF5587-D
Fuel/Water Separator (47128205)	BF1361
Axial Seal O. Air (1931166)	PA3859
Axial Seal I. Air (1931164)	PA2791
JX80U	
Lube (47128196)	BT7316
Hyd. (1931162)	[2] BT8920
Hyd. (Power Shuttle) (47128208)	PT8895-MPG
Fuel (47135707)	BF5587-D
Fuel/Water Separator (47128205)	BF1361
Axial Seal O. Air (1931166)	PA3859
Axial Seal I. Air (1931164)	PA2791
Radial Seal O. Air (47135973)	RS3542
Radial Seal I. Air (47135976)	RS3543

CASE-INTERNATIONAL	
Tractors (cont'd.)	
JX80U (cont'd.)	
Cab Air (47128198)	PA5404
MX80C, MX90C, MX100C	
Lube (3214797-R1)	BT217
Hyd. (1976934-C5)	BT8901-MPG
In-Line Fuel (D139225)	BF1173
Radial Seal O. Air (222421A1)	RS3544
Radial Seal I. Air (222422A1)	RS3545
Farmall 85C w/4.5L Turbo Eng.	
Lube (2854750)	B7327
Differential Lock Hyd. Ele. (47128208)	PT8895-MPG
Fuel Spin-on (87803189)	BF7998
Farmall 85U w/4.5L Turbo Eng.	
Lube (2854750)	B7327
Differential Lock Hyd. Ele. (47128208)	PT8895-MPG
Hyd. Spin-on (Lift) (5174044)	BT8899
Fuel Spin-on (87803189)	BF7998
Cab Air (47128151)	[2] PA5404
JX85 w/3.9L Eng.	
Lube (To S/N 13287) (47128196)	BT7316
Hyd. (1931127)	BT470
Fuel (47135707)	BF5587-D
Fuel/Water Separator (47128205)	BF1361
Axial Seal O. Air (1931166)	PA3859
Axial Seal I. Air (1931164)	PA2791
Radial Seal O. Air (47128201)	RS3542
Radial Seal I. Air (47128200)	RS3543
Quantum 85C w/4.5L Turbo Eng. (Tier 3)	
Lube (2854750)	B7327
Trans. Ele. (47128208)	PT8895-MPG
Fuel/Water Separator Spin-on (84171722)	BF7998
Quantum 85N, Quantum 85V w/3.2L Turbo Eng. (Tier 3)	
Trans. (To S/N 6558) (5178100)	PT8895-MPG
Farmall 90 w/4.5L Turbo Eng.	
Lube (2854750)	B7327
Fuel Spin-on (87803189)	BF7998
Radial Seal O. Air (47137832)	RS3544
Radial Seal I. Air (5080445)	RS3545
JX90 w/3.9L Turbo Eng.	
Hyd. (1931127)	BT470
Fuel (47135707)	BF5587-D
Fuel/Water Separator (47128205)	BF1361
Axial Seal O. Air (1931166)	PA3859
Axial Seal I. Air (1931164)	PA2791
JX90U, JX100U w/Fiat 3.9L Turbo Eng.	
Lube (47128196)	BT7316
Hyd. (1931162)	BT8920
Hyd. (Power Shuttle) (47128208)	PT8895-MPG
Fuel (47135707)	BF5587-D
Fuel/Water Separator (47128205)	BF1361
Axial Seal O. Air (1931166)	PA3859
Axial Seal I. Air (1931164)	PA2791
Radial Seal O. Air (222421A1)	RS3544
Radial Seal I. Air (76094057)	RS3545
Cab Air (47128198)	PA5404
Farmall 95 w/4.5L Turbo Eng.	
Lube (2854750)	B7327
Fuel Spin-on (87803189)	BF7998
Radial Seal O. Air (47137832)	RS3544
Radial Seal I. Air (5080445)	RS3545
Farmall 95C w/4.5L Turbo Eng.	
Lube (2854750)	B7327
Differential Lock Hyd. Ele. (47128208)	PT8895-MPG

Check Original Equipment Numbers in Parentheses.

CASE-INTERNATIONAL Tractors (cont'd.)	CASE-INTERNATIONAL Tractors (cont'd.)	CASE-INTERNATIONAL Tractors (cont'd.)
Farmall 95C w/4.5L Turbo Eng. (cont'd.) Fuel Spin-on (87803189) BF7998	Farmall 110A w/FPT 4.5L Eng. (Mexico) Lube (84228488) B7327 Hyd. Pump (83918631) BT354 Radial Seal O. Air (8602995) RS3971 Radial Seal I. Air (8602996) RS3935	Puma 115 w/6.7L Eng. (cont'd.) Radial Seal O. Air (Low Profile Cab, w/Pre-Cleaner) (82028977) RS3734 Radial Seal I. Air (Low Profile Cab, w/Pre-Cleaner) (82028151) RS3885 Some Radial Seal O. Air (82034620) RS3884 Some Radial Seal I. Air (82034623) RS3885 Cab Air (To S/N C5938, Recirculation) (87302687) PA5399 Cab Air (To S/N C5938) (82034664) [2] PA5396
Farmall 95N w/4.5L Turbo Eng. Trans. Ele. (5178100) PT8895-MPG Fuel Spin-on (87803189) BF7998	Maxxum 110 w/4.5L Eng. Lube (87803206) B7327 Hyd. Spin-on (Charge Pump) (47131180) BT9363-MPG Hyd. Spin-on (Charge Pump) (47131182) BT9421-MPG Fuel (87803200) BF7922 Some Fuel/Water Separator (87803182) BF1371 Some Fuel/Water Separator (87803189) BF7998 Radial Seal O. Air (w/Pre-Cleaner) (82034614) RS3971 Radial Seal I. Air (82034608) RS3935 Cab Air (To S/N C5938, Recirculation) (87302687) PA5399 Cab Air (To S/N C5938) (87311194) [2] PA5400	CVX120 w/6.6L Turbo Eng. Lube (16200007044) B7179 Hyd. (132575302) BT8851-MPG Hyd. (192200280705) PT9395-MPG Fuel (P2950591) BF7681-D Can-Type Fuel (162000081001) BF884
Farmall 95U w/4.5L Turbo Eng. Lube (2854750) B7327 Differential Lock Hyd. Ele. (47128208) PT8895-MPG Hyd. Spin-on (Lift) (5174044) BT8899 Fuel Spin-on (87803189) BF7998 Cab Air (47128151) [2] PA5404	MXU110 w/4.5L Turbo Eng. Lube (87803206) B7327 Hyd. Spin-on (Charge Pump) (47131180) BT9363-MPG Hyd. Spin-on (Charge Pump) (47131182) BT9421-MPG Fuel (87803200) BF7922 Fuel/Water Separator (87803182) BF1371 Radial Seal O. Air (w/Pre-Cleaner) (82034614) RS3971 Radial Seal I. Air (82034608) RS3935 Cab Air (Recirculation) (87302687) PA5399 Cab Air (87311194) [2] PA5400	Farmall 120A w/FPT 4.5L Eng. (Mexico) Lube (84228488) B7327 Hyd. Pump (83918631) BT354 Radial Seal O. Air (8602995) RS3971 Radial Seal I. Air (8602996) RS3935
JX95 w/3.9L Turbo Eng. Lube (To S/N 13287) (47128196) BT7316 Hyd. (1931127) BT470 Fuel (47135707) BF5587-D Fuel/Water Separator (47128205) BF1361 Axial Seal O. Air (1931168) PA5388 Axial Seal I. Air (1931169) PA2670 Radial Seal O. Air (222421A1) RS3544 Radial Seal I. Air (76094057) RS3545	Maxxum 115 w/6.75L Eng. Lube (2854750) B7327 Hyd. Spin-on (Charge Pump) (47131180) BT9363-MPG Hyd. Spin-on (Charge Pump) (47131182) BT9421-MPG Fuel (87803200) BF7922 Fuel/Water Separator (87803182) BF1371 Radial Seal O. Air (w/Pre-Cleaner) (82034614) RS3971 Radial Seal I. Air (82034608) RS3935 Cab Air (Recirculation) (87302687) PA5399 Cab Air (87311194) [2] PA5400	Maxxum 120 w/6.75L Eng. Lube (2854750) B7327 Hyd. Spin-on (Charge Pump) (47131180) BT9363-MPG Hyd. Spin-on (Charge Pump) (47131182) BT9421-MPG Fuel (87803200) BF7922 Fuel/Water Separator (87803182) BF1371 Radial Seal O. Air (w/Pre-Cleaner) (82034614) RS3971 Radial Seal I. Air (82034608) RS3935 Cab Air (To S/N C5938, Recirculation) (87302687) PA5399 Cab Air (To S/N C5938) (87311194) [2] PA5400
Quantum 95C w/4.5L Turbo Eng. (Tier 3) Lube (2854750) B7327 Trans. Ele. (47128208) PT8895-MPG Fuel/Water Separator Spin-on (84171722) BF7998	Maxxum 100 w/4.5L Eng. Lube (2854750) B7327 Hyd. Spin-on (Charge Pump) (47131180) BT9363-MPG Hyd. Spin-on (Charge Pump) (47131182) BT9421-MPG Fuel/Water Separator (87803189) BF7998 Radial Seal O. Air (w/Pre-Cleaner) (82034614) RS3971 Radial Seal I. Air (82034608) RS3935 Cab Air (To S/N C5938, Recirculation) (87302687) PA5399 Cab Air (To S/N C5938) (87311194) [2] PA5400	MX120 Maxxum w/Cummins 5.9L Eng. Lube (J934430) BT339 + Hyd. (1976934-C5) BT8901-MPG In-Line Fuel (D139225) BF1173 Fuel/Water Separator (J286503) BF1226 Radial Seal O. Air (187471A1) RS3934 Radial Seal I. Air (187472A1) RS3935
Quantum 95N, Quantum 95V w/4.5L Turbo Eng. (Tier 3) Trans. (To S/N 6558) (5178100) PT8895-MPG Fuel Spin-on (84171722) BF7998	MX100, MX110 Maxxum w/Cummins 5.9L Eng. Lube (J937743) BT7349 Lube (J934430) BT339 + Hyd. (1976934-C5) BT8901-MPG In-Line Fuel (D139225) BF1173 Fuel/Water Separator (J286503) BF1226 Radial Seal O. Air (187471A1) RS3934 Radial Seal I. Air (187472A1) RS3935	MXM120 w/7.5L Eng. Lube (86605897) B7215 Hyd. (1931173) BT8382 Hyd. (47131180) BT9363-MPG Fuel (Single Fuel System) (87802927) BF7746-D Fuel (To S/N ACM218236) (87802921) BF7677-D Fuel/Water Separator (To S/N ACM218236) (87802923) BF7784-D Fuel (S/N ACM218236-up) (87803442) BF7951-D Fuel/Water Separator (S/N ACM218236-up) (87803445) BF7954-D Axial Seal O. Air (w/Pre-Cleaner) (82014793) PA5357 Axial Seal O. Air (w/o Pre-Cleaner) (82008606) PA3948 Axial Seal I. Air (82008607) PA3949 Radial Seal O. Air (82034629) RS3734 Radial Seal I. Air (82034623) RS3885 Cab Air (82034661) PA5404
Maxxum 100 w/4.5L Eng. Lube (2854750) B7327 Differential Lock Hyd. Ele. (47128208) PT8895-MPG Fuel Spin-on (87803189) BF7998 Cab Air (47128151) [2] PA5404	MXU100 w/4.5L Eng. Lube (87803206) B7327 Hyd. Spin-on (Charge Pump) (47131180) BT9363-MPG Hyd. Spin-on (Charge Pump) (47131182) BT9421-MPG Fuel/Water Separator (87803194) BF7772 Radial Seal O. Air (w/Pre-Cleaner) (82034614) RS3971 Radial Seal I. Air (82034608) RS3935 Cab Air (Recirculation) (87302687) PA5399 Cab Air (87311194) [2] PA5400	MXM120 Pro w/7.5L Eng. Lube (86980031) B7215 Hyd. (1931173) BT8382 Hyd. (47131180) BT9363-MPG Fuel (87803442) BF7951-D Fuel (87803445) BF7954-D Axial Seal O. Air (w/Pre-Cleaner) (82014793) PA5357
Farmall 105U w/4.5L Turbo Eng. Lube (2854750) B7327 Differential Lock Hyd. Ele. (47128208) PT8895-MPG Fuel Spin-on (87803189) BF7998 Cab Air (47128151) [2] PA5404	MXU115 w/6.7L Eng. Lube (87803206) B7327 Hyd. (Gearbox) (47131180) BT9363-MPG Fuel (87803194) BF7772 Radial Seal O. Air (w/Pre-Cleaner) (82034629) RS3734 Radial Seal I. Air (Low Profile Cab) (82028151) RS3885 Cab Air (To S/N C5938, Recirculation) (87302687) PA5399 Cab Air (To S/N C5938) (87311194) [2] PA5400	Puma 115 w/6.7L Eng. Lube (2854750) B7327 Trans. Spin-on (47131182) BT9421-MPG Fuel (87803200) BF7922 Fuel/Water Separator (87803182) BF1371

OFF-HIGHWAY

Check Original Equipment Numbers in Parentheses.

* See Product Guide for Variations of This Number.

CASE-INTERNATIONAL	
Tractors (cont'd.)	
MXM120 Pro w/7.5L Eng. (cont'd.)	
Axial Seal O. Air (w/o Pre-Cleaner) (82008606)	PA3948
Axial Seal I. Air (82008607)	PA3949
Radial Seal O. Air (82034629)	RS3734
Radial Seal I. Air (82034623)	RS3885
Cab Air (82034663)	PA5403
Cab Air (87385322)	PA5404
Farmall 125A w/FPT 6.7L Eng. (Mexico)	
Lube (84228488)	B7327
Hyd. Pump (83918631)	BT354
Radial Seal O. Air (8602995)	RS3971
Radial Seal I. Air (8602996)	RS3935
Maxxum 125 w/6.75L Eng.	
Lube (2854750)	B7327
Hyd. Spin-on (Charge Pump) (47131180)	BT9363-MPG
Hyd. Spin-on (Charge Pump) (47131182)	BT9421-MPG
Fuel (87803200)	BF7922
Fuel/Water Separator (87803182)	BF1371
Fuel/Water Separator (87803189)	BF7998
Radial Seal O. Air (w/o Pre-Cleaner) (82034620)	RS3884
Radial Seal I. Air (w/o Pre-Cleaner) (82034623)	RS3885
Radial Seal O. Air (w/Pre-Cleaner) (82028977)	RS3734
Radial Seal I. Air (w/Pre-Cleaner) (82028151)	RS3885
Cab Air (To S/N C5938, Recirculation) (87302687)	PA5399
Cab Air (To S/N C5938) (87311194) [2]	PA5400
MXU125, MXU135 w/6.7L Eng.	
Lube (87803206)	B7327
Hyd. (47131182)	BT9421-MPG
Hyd. Spin-on (1931173)	BT8382
Fuel (87803200)	BF7922
Fuel/Water Separator (87803182)	BF1371
Radial Seal O. Air (82034620)	RS3884
Radial Seal O. Air (82034629)	RS3734
Radial Seal I. Air (82034623)	RS3885
Cab Air (w/Low Profile Roof) (87311194)	[2] PA5400
Cab Air (Recirculation) (87302687)	PA5399
Puma 125 w/6.7L Eng.	
Lube (2854750)	B7327
Trans. Spin-on (47131182)	BT9421-MPG
Fuel (87803200)	BF7922
Fuel/Water Separator (87803182)	BF1371
Radial Seal O. Air (Low Profile Cab, w/Pre-Cleaner) (82028977)	RS3734
Radial Seal I. Air (Low Profile Cab, w/Pre-Cleaner) (82028151)	RS3885
Some Radial Seal O. Air (82034620)	RS3884
Some Radial Seal I. Air (82034623)	RS3885
Cab Air (To S/N C5938, Recirculation) (87302687)	PA5399
Cab Air (To S/N C5938) (82034664) [2]	PA5396
CVX130 w/6.6L Turbo Eng.	
Lube (16200007044)	B7179
Hyd. (132575302)	BT8851-MPG
Hyd. (192200280705)	PT9395-MPG
Fuel (P2950591)	BF7681-D
Can-Type Fuel (162000081001)	BF884
Maxxum 130 w/4.5L Turbo Eng.	
Lube (2854750)	B7327
Hyd. Spin-on (Charge Pump) (47131180)	BT9363-MPG
Hyd. Spin-on (Charge Pump) (47131182)	BT9421-MPG

CASE-INTERNATIONAL	
Tractors (cont'd.)	
Maxxum 130 w/4.5L Turbo Eng. (cont'd.)	
Fuel (87803200)	BF7922
Fuel/Water Separator (87803182)	BF1371
Radial Seal O. Air (82034614)	RS3971
Radial Seal I. Air (82034608)	RS3935
Cab Air (To S/N C5938, Recirculation) (87302687)	PA5399
Cab Air (To S/N C5938) (87311194) [2]	PA5400
MXM130 w/7.5L Eng.	
Lube (86605897)	B7215
Hyd. (1931173)	BT8382
Hyd. (47131180)	BT9363-MPG
Fuel (Single Fuel System) (87802927)	BF746-D
Fuel (To S/N ACM218236) (87802921)	BF7677-D
Fuel/Water Separator (To S/N ACM218236) (87802923)	BF7784-D
Fuel (S/N ACM218236-up) (87803442)	BF7951-D
Fuel/Water Separator (S/N ACM218236-up) (87803445)	BF7954-D
Axial Seal O. Air (w/Pre-Cleaner) (82014793)	PA5357
Axial Seal O. Air (w/o Pre-Cleaner) (82008606)	PA3948
Axial Seal I. Air (82008607)	PA3949
Radial Seal O. Air (82034629)	RS3734
Radial Seal I. Air (82034623)	RS3885
Cab Air (82034661)	PA5404
MXM130 Pro w/7.5L Eng.	
Lube (86980031)	B7215
Hyd. (1931173)	BT8382
Hyd. (47131180)	BT9363-MPG
Fuel (87803442)	BF7951-D
Fuel (87803445)	BF7954-D
Axial Seal O. Air (w/Pre-Cleaner) (82014793)	PA5357
Axial Seal O. Air (w/o Pre-Cleaner) (82008606)	PA3948
Axial Seal I. Air (82034442)	PA3949
Radial Seal O. Air (82034629)	RS3734
Radial Seal I. Air (82034623)	RS3885
Cab Air (82034663)	PA5403
Cab Air (87385322)	PA5404
MXU130 w/7.5L Eng.	
Lube (87803206)	B7327
Fuel (87803189)	BF7998
Radial Seal O. Air (82034620)	RS3884
Radial Seal I. Air (82034623)	RS3885
Cab Air (w/Low Profile Roof) (87311194)	[2] PA5400
Cab Air (Recirculation) (87302687)	PA5399
Puma 130 w/6.7L Eng.	
Lube (504084161)	B7327
Fuel (4897897)	BF7922
Radial Seal O. Air (82028977)	RS3734
Radial Seal I. Air (82028151)	RS3885
MX135 w/Cummins 5.9L Eng.	
Lube (J934430)	BT339 +
Hyd. (1976934-C5)	BT8901-MPG
In-Line Fuel (D139225)	BF1173
Fuel/Water Separator (J286503)	BF1226
Radial Seal O. Air (187471A1)	RS3934
Radial Seal I. Air (187472A1)	RS3935
CVX140 w/6.6L Turbo Eng.	
Hyd. Lift Spin-on (1-32-575-302)	BT8851-MPG
Hyd. Ele. (192200280705)	PT9395-MPG
Fuel (162000080915)	BF9839-D
Cab Air (87302687)	PA5399
Farmall 140A w/FPT 6.7L Eng. (Mexico)	
Lube (84228488)	B7327

CASE-INTERNATIONAL	
Tractors (cont'd.)	
Farmall 140A w/FPT 6.7L Eng. (Mexico) (cont'd.)	
Hyd. Pump (83918631)	BT354
Radial Seal O. Air (8602995)	RS3971
Radial Seal I. Air (8602996)	RS3935
Maxxum 140 w/6.75L Eng.	
Lube (2854750)	B7327
Hyd. Spin-on (Charge Pump) (47131180)	BT9363-MPG
Hyd. Spin-on (Charge Pump) (47131182)	BT9421-MPG
Fuel (87803200)	BF7922
Fuel/Water Separator (87803182)	BF1371
Fuel/Water Separator (87803189)	BF7998
Radial Seal O. Air (w/o Pre-Cleaner) (82034620)	RS3884
Radial Seal I. Air (w/o Pre-Cleaner) (82034623)	RS3885
Radial Seal O. Air (w/Pre-Cleaner) (82028977)	RS3734
Radial Seal I. Air (w/Pre-Cleaner) (82028151)	RS3885
Cab Air (To S/N C5938, Recirculation) (87302687)	PA5399
Cab Air (To S/N C5938) (87311194) [2]	PA5400
MXM140 w/7.5L Eng.	
Lube (86605897)	B7215
Hyd. (1931173)	BT8382
Hyd. (47131180)	BT9363-MPG
Fuel (Single Fuel System) (87802927)	BF746-D
Fuel (To S/N ACM218236) (87802921)	BF7677-D
Fuel/Water Separator (To S/N ACM218236) (87802923)	BF7784-D
Fuel (S/N ACM218236-up) (87803442)	BF7951-D
Fuel/Water Separator (S/N ACM218236-up) (87803445)	BF7954-D
Axial Seal O. Air (w/Pre-Cleaner) (82014793)	PA5357
Axial Seal O. Air (w/o Pre-Cleaner) (82008606)	PA3948
Axial Seal I. Air (82008607)	PA3949
Radial Seal O. Air (82034629)	RS3734
Radial Seal I. Air (82034623)	RS3885
Cab Air (82034661)	PA5404
MXM140 Pro w/7.5L Eng.	
Lube (86980031)	B7215
Hyd. (1931173)	BT8382
Hyd. (47131180)	BT9363-MPG
Fuel (87803442)	BF7951-D
Fuel/Water Separator (87803445)	BF7954-D
Axial Seal O. Air (w/Pre-Cleaner) (82014793)	PA5357
Axial Seal O. Air (w/o Pre-Cleaner) (82008606)	PA3948
Axial Seal I. Air (82008607)	PA3949
Radial Seal O. Air (82034629)	RS3734
Radial Seal I. Air (82034623)	RS3885
Cab Air (82034661)	PA5404
Puma 140 w/6.7L Eng.	
Lube (2854750)	B7327
Trans. Spin-on (47131182)	BT9421-MPG
Fuel (87803200)	BF7922
Fuel/Water Separator (87803182)	BF1371
Radial Seal O. Air (Low Profile Cab, w/Pre-Cleaner) (82028977)	RS3734
Radial Seal I. Air (Low Profile Cab, w/Pre-Cleaner) (82028151)	RS3885
Some Radial Seal O. Air (82034620)	RS3884
Some Radial Seal I. Air (82034623)	RS3885
Cab Air (To S/N C5938, Recirculation) (87302687)	PA5399

Check Original Equipment Numbers in Parentheses.

* See Product Guide for Variations of This Number.

CASE-INTERNATIONAL	
Tractors (cont'd.)	
Puma 140 w/6.7L Eng. (cont'd.)	
Cab Air (To S/N C5938) (82034664) [2]	PA5396
Puma 145 w/6.7L Eng.	
Lube (504084161)	B7327
Fuel (4897897)	BF7922
Radial Seal O. Air (82028977)	RS3734
Radial Seal I. Air (82028151)	RS3885
CVX150 w/6.6L Turbo Eng.	
Lube (162000070744)	B7179
Hyd. (132575302)	BT8851-MPG
Hyd. (192200280705)	PT9395-MPG
Fuel (P2950591)	BF7681-D
Can-Type Fuel (162000081001)	BF884
MX150 Maxxum w/Cummins 5.9L Eng.	
Lube (J934430)	BT339 +
Hyd. (177356A1)	BT8308-MPG
In-Line Fuel (D139225)	BF1173
Fuel/Water Separator (J931062)	BF1226
Radial Seal O. Air (187471A1)	RS3934
Radial Seal I. Air (187472A1)	RS3935
MXM155 w/7.5L Eng.	
Lube (86605897)	B7215
Hyd. (1931173)	BT8382
Hyd. (47131180)	BT9363-MPG
Fuel (Single Fuel System) (87802927)	BF7746-D
Fuel (To S/N ACM218236) (87802921)	BF7677-D
Fuel/Water Separator (To S/N ACM218236) (87802923)	BF7784-D
Fuel (S/N ACM218236-up) (87803442)	BF7951-D
Fuel/Water Separator (S/N ACM218236-up) (87803445)	BF7954-D
Axial Seal O. Air (w/Pre-Cleaner) (82014793)	PA5357
Axial Seal O. Air (w/o Pre-Cleaner) (82008606)	PA3948
Axial Seal I. Air (82008607)	PA3949
Radial Seal O. Air (82034629)	RS3734
Radial Seal I. Air (82034623)	RS3885
Cab Air (82034661)	PA5404
MXM155 Pro w/7.5L Eng.	
Lube (86980031)	B7215
Hyd. (1931173)	BT8382
Hyd. (47131180)	BT9363-MPG
Fuel (87803442)	BF7951-D
Fuel (87803445)	BF7954-D
Axial Seal O. Air (w/Pre-Cleaner) (82014793)	PA5357
Axial Seal O. Air (w/o Pre-Cleaner) (82008606)	PA3948
Axial Seal I. Air (82008607)	PA3949
Radial Seal O. Air (82034629)	RS3734
Radial Seal I. Air (82034623)	RS3885
Cab Air (82034663)	PA5403
Cab Air (87385322)	PA5404
Puma 155 w/6.7L Eng.	
Lube (2854750)	B7327
Trans. Spin-on (47131182)	BT9421-MPG
Fuel (87803200)	BF7922
Fuel/Water Separator (87803182)	BF1371
Radial Seal O. Air (Low Profile Cab, w/Pre-Cleaner) (82028977)	RS3734
Radial Seal I. Air (Low Profile Cab, w/Pre-Cleaner) (82028151)	RS3885
Some Radial Seal O. Air (82034620)	RS3884
Some Radial Seal I. Air (82034623)	RS3885
Cab Air (To S/N C5938, Recirculation) (87302687)	PA5399
Cab Air (To S/N C5938) (82034664) [2]	PA5396

CASE-INTERNATIONAL	
Tractors (cont'd.)	
CVX160 w/6.6L Turbo Eng.	
Hyd. Lift Spin-on (1-32-575-302)	BT8851-MPG
Hyd. Ele. (192200280705)	PT9395-MPG
Fuel (162000080915)	BF9839-D
Cab Air (87302687)	PA5399
Puma 160 w/6.7L Eng.	
Lube (504084161)	B7327
Fuel (4897897)	BF7922
Radial Seal O. Air (82028977)	RS3734
Radial Seal I. Air (82028151)	RS3885
Puma 165 w/6.7L Turbo Eng. (1/07-1/09)	
Lube (2854750)	B7327
Trans. (47131182)	BT9421-MPG
Fuel (87803200)	BF7922
Fuel/Water Separator (87803182)	BF1371
Cab Air (To S/N C5938, Recirculation) (87302687)	PA5399
Cab Air (S/N D5938-up) (82034664) [2]	PA5396
Puma 165 w/6.7L Turbo Eng. (1/09-on)	
Lube (2854750)	B7327
Charge Pump Hyd. (w/Electronic Draft Control) (87707945)	BT9365-MPG
Trans. (47131182)	BT9421-MPG
Fuel (87803200)	BF7922
Fuel/Water Separator (87803182)	BF1371
Cab Air (82034664) [2]	PA5396
Puma 165 CVT w/6.7L Turbo Eng. (11/08-on)	
Lube (2854750)	B7327
Charge Pump Hyd. (87707945)	BT9365-MPG
Fuel (87803200)	BF7922
Fuel/Water Separator (87803182)	BF1371
Cab Air (82034664) [2]	PA5396
CVX170 w/6.6L Turbo Eng.	
Lube (162000070744)	B7179
Hyd. (132575302)	BT8851-MPG
Hyd. (192200280705)	PT9395-MPG
Fuel (P2950591)	BF7681-D
Can-Type Fuel (162000081001)	BF884
MX170 Maxxum w/Cummins 5.9L Eng.	
Lube (J934430)	BT339 +
Hyd. (177356A1)	BT8308-MPG
In-Line Fuel (D139225)	BF1173
Fuel/Water Separator (J931062)	BF1226
Radial Seal O. Air (187471A1)	RS3934
Radial Seal I. Air (187472A1)	RS3935
Puma 170 w/6.7L Eng.	
Lube (504084161)	B7327
Fuel Spin-on (4897897)	BF7922
CVX175 w/6.6L Turbo Eng.	
Hyd. Lift Spin-on (1-32-575-302)	BT8851-MPG
Hyd. Ele. (192200280705)	PT9395-MPG
Fuel (162000080915)	BF9839-D
Cab Air (87302687)	PA5399
MXM175 w/7.5L Eng.	
Lube (86605897)	B7215
Hyd. (Lift Pump) (47131180)	BT9363-MPG
Hyd. (Lift Pump) (47131182)	BT9421-MPG
Hyd. (CCLS) (1931182)	BT9363-MPG
Fuel (Single Fuel System) (87802927)	BF7746-D
Fuel (To S/N ACM218236) (87802921)	BF7677-D
Fuel/Water Separator (To S/N ACM218236) (87802923)	BF7784-D
Fuel (S/N ACM218236-up) (87803442)	BF7951-D
Fuel/Water Separator (S/N ACM218236-up) (87803445)	BF7954-D
Radial Seal O. Air (82027573)	RS5397
Radial Seal I. Air (82027574)	RS5398

CASE-INTERNATIONAL	
Tractors (cont'd.)	
MXM175 w/7.5L Eng. (cont'd.)	
AirCond. (87385322) [2]	PA5404
MXM175 Pro w/7.5L Eng.	
Lube (86980031)	B7215
Hyd. (Lift Pump) (47131180)	BT9363-MPG
Hyd. (Lift Pump) (47131182)	BT9421-MPG
Fuel (87803442)	BF7951-D
Fuel (87803445)	BF7954-D
Radial Seal O. Air (82027573)	RS5397
Radial Seal I. Air (82027574)	RS5398
Cab Air (82034663)	PA5403
Cab Air (87385322) [2]	PA5404
Magnum 180 w/6.7L Turbo Eng.	
Lube (4897898)	BT7237
Trans. Spin-on (47131182)	BT9421-MPG
Fuel (4897897)	BF7922
Fuel/Water Separator Spin-on (87519301)	BF1365
MX180 Magnum w/Cummins 8.3L Eng.	
Dual-Flow Lube (J919562)	BD324
Hyd. (277311A1)	BT8870-MPG
Hyd. (S/N JJA0105000-up) (294721A1)	BT8841-MPG
Hyd. (S/N JAZ0125001-up) (402652A1)	BT8851-MPG
P. Fuel/Water Separator (J930942)	BF1280 +
S. Fuel (J931063)	BF788
In-Line Fuel Strainer (194199A1)	BF7693
Opt. Fuel/Water Separator	BF1226
Radial Seal O. Air (294292A1)	RS4576
Radial Seal I. Air (294293A1)	RS4577
Radial Seal Cab Air (259288A1)	RS5591
Coolant (A77544)	BW5071
Puma 180 w/6.7L Turbo Eng. (1/07-1/09)	
Lube (2854750)	B7327
Trans. (47131182)	BT9421-MPG
Fuel (87803200)	BF7922
Fuel/Water Separator (87803182)	BF1371
Cab Air (To S/N C5938, Recirculation) (87302687)	PA5399
Cab Air (S/N D5938-up) (82034664) [2]	PA5396
Puma 180 w/6.7L Turbo Eng. (1/09-on)	
Lube (2854750)	B7327
Charge Pump Hyd. (w/Electronic Draft Control) (87707945)	BT9365-MPG
Trans. (47131182)	BT9421-MPG
Fuel (87803200)	BF7922
Fuel/Water Separator (87803182)	BF1371
Cab Air (82034664) [2]	PA5396
Puma 180 CVT w/6.7L Turbo Eng. (11/08-on)	
Lube (2854750)	B7327
Charge Pump Hyd. (87707945)	BT9365-MPG
Fuel (87803200)	BF7922
Fuel/Water Separator (87803182)	BF1371
Cab Air (82034664) [2]	PA5396
Puma 185 w/6.7L Eng.	
Lube (504084161)	B7327
Fuel Spin-on (4897897)	BF7922
Magnum 190 w/6.7L Turbo Eng.	
Lube (4897898)	BT7237
Trans. Spin-on (47131182)	BT9421-MPG
Fuel (4897897)	BF7922
Fuel/Water Separator Spin-on (87519301)	BF1365
MXM190 w/7.5L Eng.	
Lube (86605897)	B7215
Some Hyd. Spin-on (Lift Pump) (47131180)	BT9363-MPG

OFF-HIGHWAY

Check Original Equipment Numbers in Parentheses.

* See Product Guide for Variations of This Number.

CASE-INTERNATIONAL	
Tractors (cont'd.)	
MXM190 w/7.5L Eng. (cont'd.)	
Some Hyd. Spin-on (Lift Pump) (47131182)	BT9421-MPG
Some Hyd. Ele. (CCLS) (1931182)	BT9363-MPG
Fuel (Single Fuel System) (87802927)	BF7746-D
Fuel (To S/N ACM218236) (87802921)	BF7677-D
Fuel/Water Separator (To S/N ACM218236) (87802923)	BF7784-D
Fuel (S/N ACM218236-up) (87803442)	BF7951-D
Fuel/Water Separator (S/N ACM218236-up) (87803445)	BF7954-D
Radial Seal O. Air (82027573)	RS5397
Radial Seal I. Air (82027574)	RS5398
AirCond. (87385322) [2]	PA5404
CVX195 w/6.6L Turbo Eng.	
Hyd. Lift Spin-on (1-32-575-302)	BT8851-MPG
Hyd. Ele. (192200280705)	PT9395-MPG
Fuel (162000080915)	BF9839-D
Cab Air (87302687)	PA5399
MXM195 w/7.5L Eng.	
Lube (86605897)	B7215
Hyd. (47131182)	BT9421-MPG
Fuel (To Eng. S/N HD091599) (87802927)	BF7746-D
Fuel (Eng. S/N HD091599-FA097480) (87802921)	BF7677-D
Fuel (Eng. S/N HD091599-FA097480) (87802923)	BF7784-D
Fuel (Eng. S/N FA097481-up) (87803442)	BF7951-D
Fuel (Eng. S/N FA097481-up) (87803445)	BF7954-D
Radial Seal O. Air (82034434)	RS5397
Radial Seal I. Air (82034436)	RS5398
Cab Air (82034661)	PA5404
Puma 195 w/6.7L Turbo Eng. (1/07-1/09)	
Lube (2854750)	B7327
Trans. (47131182)	BT9421-MPG
Fuel (87803200)	BF7922
Fuel/Water Separator (87803182)	BF1371
Cab Air (To S/N C5938, Recirculation) (87302687)	PA5399
Cab Air (S/N D5938-up) (82034664) [2]	PA5396
Puma 195 w/6.7L Turbo Eng. (1/09-on)	
Lube (2854750)	B7327
Charge Pump Hyd. (w/Electronic Draft Control) (87707945)	BT9365-MPG
Trans. (47131182)	BT9421-MPG
Fuel (87803200)	BF7922
Fuel/Water Separator (87803182)	BF1371
Cab Air (82034664) [2]	PA5396
Puma 195 CVT w/6.7L Turbo Eng. (11/08-on)	
Lube (2854750)	B7327
Charge Pump Hyd. (87707945)	BT9365-MPG
Fuel (87803200)	BF7922
Fuel/Water Separator (87803182)	BF1371
Cab Air (82034664) [2]	PA5396
MX200, MX210, MX220, MX230 Magnum w/Cummins 8.3L Eng.	
Dual-Flow Lube (J919562)	BD324
Hyd. (277311A1)	BT8870-MPG
Hyd. (S/N JJA0105000-up) (294721A1)	BT8841-MPG
Hyd. (S/N JAZ0125001-up) (402652A1)	BT8851-MPG
P. Fuel/Water Separator (J930942)	BF1280 +
S. Fuel (J931063)	BF788
In-Line Fuel Strainer (194199A1)	BF7693
Opt. Fuel/Water Separator	BF1226
Radial Seal O. Air (294292A1)	RS4576
Radial Seal I. Air (294293A1)	RS4577
Radial Seal Cab Air (259288A1)	RS5591
Coolant (A77544)	BW5071

CASE-INTERNATIONAL	
Tractors (cont'd.)	
MX200, MX210, MX220, MX230 Magnum w/Cummins 8.3L Eng. (cont'd.)	
Radial Seal I. Air (294293A1)	RS4577
Cab Air (259288A1)	RS5591
Coolant (A77544)	BW5071
Puma 200 w/6.7L Eng.	
Lube (504084161)	B7327
Fuel Spin-on (4897897)	BF7922
Magnum 210 w/6.7L Turbo Eng.	
Lube (4897898)	BT7237
Trans. Spin-on (47131182)	BT9421-MPG
Fuel (4897897)	BF7922
Fuel/Water Separator Spin-on (87519301)	BF1365
Puma 210 w/6.7L Turbo Eng. (1/07-1/09)	
Lube (2854750)	B7327
Trans. (47131182)	BT9421-MPG
Fuel (87803200)	BF7922
Fuel/Water Separator (87803182)	BF1371
Cab Air (To S/N C5938, Recirculation) (87302687)	PA5399
Cab Air (S/N D5938-up) (82034664) [2]	PA5396
Puma 210 w/6.7L Turbo Eng. (1/09-on)	
Lube (2854750)	B7327
Charge Pump Hyd. (w/Electronic Draft Control) (87707945)	BT9365-MPG
Trans. (47131182)	BT9421-MPG
Fuel (87803200)	BF7922
Fuel/Water Separator (87803182)	BF1371
Cab Air (82034664) [2]	PA5396
Puma 210 CVT w/6.7L Turbo Eng. (11/08-on)	
Lube (2854750)	B7327
Charge Pump Hyd. (87707945)	BT9365-MPG
Fuel (87803200)	BF7922
Fuel/Water Separator (87803182)	BF1371
Cab Air (82034664) [2]	PA5396
Magnum 215, MX215 w/Cummins 8.3L Eng. (Tier 3)	
Hyd. (Charge Pump) (402652A1)	BT8851-MPG
Hyd. (Piston Pump) (277311A1)	BT8870-MPG
P. Fuel (87360565)	BF7815
Fuel/Water Separator (87356193)	BF1385-SPS
Radial Seal O. Air (To S/N Z8RZ03233) (87409371)	RS5455
Radial Seal I. Air (To S/N Z8RZ03233) (367350A1)	RS5456
Radial Seal AirCond. (259288A1)	RS5591
Coolant (J100304)	BW5071
Puma 215 w/6.7L Eng.	
Lube (504084161)	B7327
Fuel Spin-on (4897897)	BF7922
MX220, MX230 Magnum w/Cummins 8.3L Eng.	
Dual-Flow Lube (J919562)	BD324
Hyd. (277311A1)	BT8870-MPG
Aux. Hyd. (S/N JJA0105000-up) (294721A1)	BT8841-MPG
Hyd. (S/N JAZ0125001-up) (402652A1)	BT8851-MPG
P. Fuel/Water Separator (J930942)	BF1280 +
S. Fuel (J931063)	BF788
In-Line Fuel Strainer (194199A1)	BF7693
Opt. Fuel/Water Separator	BF1226
Radial Seal O. Air (294292A1)	RS4576
Radial Seal I. Air (294293A1)	RS4577
Radial Seal Cab Air (259288A1)	RS5591
Coolant (A77544)	BW5071
Magnum 225 w/6.7L Turbo Eng.	
Lube (87803261)	BT7237
Charge Pump Hyd. Spin-on (87707945)	BT9365-MPG

CASE-INTERNATIONAL	
Tractors (cont'd.)	
Magnum 225 w/6.7L Turbo Eng. (cont'd.)	
Fuel Spin-on (87803200)	BF7922
Fuel/Water Separator Spin-on (87519301)	BF1365
Round Cab Air (87684088)	RS5591
Puma 225 CVT w/6.7L Turbo Eng. (11/08-on)	
Lube (2854750)	B7327
Charge Pump Hyd. (87707945)	BT9365-MPG
Fuel (87803200)	BF7922
Fuel/Water Separator (87803182)	BF1371
Cab Air (82034664) [2]	PA5396
Puma 230 CVT w/6.7L Eng.	
Lube (504084161)	B7327
Fuel Spin-on (4897897)	BF7922
235	
Hyd. Spin-on (1282528-C1)	BT260
Fuel Ele. (1273082-C1)	PF7545
Air (1269652-C1)	PA1865-FN
Magnum 235 w/Iveco 8.7L Eng.	
Radial Seal AirCond. (259288A1)	RS5591
MX240, MX255, MX270 w/Cummins 8.3L Turbo Eng.	
Dual-Flow Lube (J919562)	BD324
Hyd. (277311A1)	BT8870-MPG
Hyd. (S/N JJA0105000-up) (294721A1)	BT8841-MPG
Hyd. (S/N JAZ0125001-up) (402652A1)	BT8851-MPG
S. Fuel (J931063)	BF788
In-Line Fuel Strainer (194199A1)	BF7693
Fuel/Water Separator (w/Sensor Port) (J800394)	BF1272-SPS +
Fuel/Water Separator (J329289)	BF1259
Radial Seal O. Air (294292A1)	RS4576
Radial Seal I. Air (294293A1)	RS4577
Radial Seal Cab Air (259288A1)	RS5591
Coolant (A77544)	BW5071
245, 255	
Hyd. Spin-on (1282528-C1)	BT260
Fuel Ele. (1273082-C1)	PF7545
Air (1273134-C91)	PA1690-FN +
Magnum 245, MX245 w/Cummins 8.3L Eng. (Tier 3)	
Hyd. (Charge Pump) (402652A1)	BT8851-MPG
Hyd. (Piston Pump) (277311A1)	BT8870-MPG
P. Fuel (87360565)	BF7815
Fuel/Water Separator (87356193)	BF1385-SPS
Radial Seal O. Air (367349A1)	RS5455
Radial Seal I. Air (367350A1)	RS5456
Radial Seal AirCond. (259288A1)	RS5591
Coolant (J100304)	BW5071
Magnum 255 w/Cummins 8.3L Turbo Eng.	
Dual-Flow Lube (J919562)	BD324
Hyd. (277311A1)	BT8870-MPG
Hyd. (402652A1)	BT8851-MPG
P. Fuel/Water Separator (J930942)	BF1280 +
S. Fuel (J931063)	BF788
Radial Seal O. Air (87409371)	RS5455
Radial Seal I. Air (87409407)	RS5456
Radial Seal Cab Air (259288A1)	RS5591
Coolant (A77544)	BW5071
Magnum 260 w/Iveco 8.7L Eng.	
Radial Seal AirCond. (259288A1)	RS5591
265	
Hyd. Spin-on (1963357-C1)	BT260
Fuel Ele. (1273082-C1)	PF7545
Air (To S/N CCJ0025281) (1273134-C91)	PA1690-FN +

Check Original Equipment Numbers in Parentheses.

+ See Product Guide for Variations of This Number.

CASE-INTERNATIONAL Tractors (cont'd.)	
275	Fuel Ele. (1273082-C1) PF7545 Air (1273134-C91) PA1690-FN +
Magnum 275, MX275 w/Cummins 8.3L Eng. (Tier 3)	Hyd. (Charge Pump) (402652A1) BT8851-MPG Hyd. (Piston Pump) (277311A1) BT8870-MPG P. Fuel (87360565) BF7815 Fuel/Water Separator (87356193) BF1385-SPS Radial Seal O. Air (367349A1) RS5455 Radial Seal I. Air (367350A1) RS5456 Radial Seal AirCond. (259288A1) RS5591 Coolant (J100304) BW5071
STX275 w/Cummins 8.3L Eng.	Dual-Flow Lube (366700A1) BD7309 Hyd. (Axle) (254353A1) BT9362-MPG Hyd. (87404986) BT9421-MPG Hyd. (1346028C1) BT8850-MPG Trans. (1346028C1) BT8850-MPG In-Line Fuel Strainer (194199A1) BF7693 Fuel/Water Separator (J329289) BF1259 Fuel/Water Separator (w/Sensor Port) (J800394) BF1272-SPS + Radial Seal O. Air (87409371) RS5455 Radial Seal I. Air (87409407) RS5456 Radial Seal Cab Air (259288A1) RS5591 Coolant (A77544) BW5071
STX280 w/Cummins 8.3L Eng.	Main Hyd. (87404986) BT9421-MPG Hyd. (Twin Flow) (1346028C1) [2] BT8850-MPG Fuel (87360565) BF7815 Fuel/Water Separator (87356193) BF1385-SPS Radial Seal O. Air (87409371) RS5455 Radial Seal I. Air (87409407) RS5456 Radial Seal Cab Air (259288A1) RS5591 Coolant (J100304) BW5071
MX285 w/Cummins 8.3L Turbo Eng.	Dual-Flow Lube (J919562) BD324 Hyd. (277311A1) BT8870-MPG Hyd. (S/N JJA0105000-up) (294721A1) BT8841-MPG Hyd. (S/N JAZ0125001-up) (402652A1) BT8851-MPG S. Fuel (J931063) BF788 In-Line Fuel Strainer (194199A1) BF7693 Fuel/Water Separator (J329289) BF1259 Fuel/Water Separator (w/Sensor Port) (J800394) BF1272-SPS + Radial Seal O. Air (294292A1) RS4576 Radial Seal I. Air (294293A1) RS4577 Radial Seal Cab Air (259288A1) RS5591 Coolant (A77544) BW5071
Magnum 290 w/Iveco 8.7L Eng.	Radial Seal AirCond. (259288A1) RS5591
Magnum 305, MX305 w/Cummins 9.0L Eng.	Hyd. (Charge Pump) (402652A1) BT8851-MPG Hyd. (Piston Pump) (277311A1) BT8870-MPG P. Fuel (87360565) BF7815 S. Fuel (87356193) BF1385-SPS Radial Seal O. Air (367349A1) RS5455 Radial Seal I. Air (367350A1) RS5456 Radial Seal AirCond. (259288A1) RS5591 Coolant (J100304) BW5071
Magnum 315 w/Iveco 8.7L Eng.	Radial Seal AirCond. (259288A1) RS5591
STX325 w/Cummins 8.3L Eng.	Dual-Flow Lube (366700A1) BD7309 Main Hyd. (Below Battery) (254353A1) BT9362-MPG Hyd. (Axle) (1346028C1) BT8850-MPG

CASE-INTERNATIONAL Tractors (cont'd.)	
STX325 w/Cummins 8.3L Eng. (cont'd.)	Trans. (1346028C1) BT8850-MPG In-Line Fuel Strainer (194199A1) BF7693 Fuel/Water Separator (J329289) BF1259 Fuel/Water Separator (w/Sensor Port) (J800394) BF1272-SPS + Radial Seal O. Air (87409371) RS5455 Radial Seal I. Air (87409407) RS5456 Radial Seal Cab Air (259288A1) RS5591 Coolant (A77544) BW5071
STX325 w/Cummins 6TAA9004 (8.9L) Eng. (To S/N JEE0099501)	Dual-Flow Lube (366700A1) BD7309 Main Hyd. (Below Battery) (254353A1) BT9362-MPG Hyd. (Axle) (1346028C1) BT8850-MPG Trans. (1346028C1) BT8850-MPG In-Line Fuel (194199A1) BF7693 Fuel/Water Separator (J329289) BF1259 Fuel/Water Separator (w/Sensor Port) (J800394) BF1272-SPS Radial Seal O. Air (87409371) RS5455 Radial Seal I. Air (87409407) RS5456 Round Cab Air (259288A1) RS5591 Coolant (A77544) BW5071
STX325 w/Cummins 6TAA9004 (8.9L) Eng. (S/N JEE0099501-up)	Dual-Flow Lube (366700A1) BD7309 Hyd. (Mega-Flow) (1346028C1) BT8850-MPG In-Line Fuel (194199A1) BF7693 Fuel/Water Separator (w/Sensor Port) (J800394) BF1272-SPS Radial Seal O. Air (87409371) RS5455 Radial Seal I. Air (87409407) RS5456 Round Cab Air (87684088) RS5591
STX330 w/Cummins 9.0L Eng.	Main Hyd. (87404986) BT9421-MPG Aux. Hyd. (Twin Flow) (1346028C1) [2] BT8850-MPG Fuel (87360565) BF7815 Fuel/Water Separator (87409379) BF7912 Fuel/Water Separator (87356193) BF1385-SPS Radial Seal O. Air (87409371) RS5455 Radial Seal I. Air (87409407) RS5456 Radial Seal Cab Air (259288A1) RS5591 Coolant (J100304) BW5071
Magnum 335 w/Cummins 9.0L Eng.	Hyd. (Charge Pump) (402652A1) BT8851-MPG Hyd. (Piston Pump) (277311A1) BT8870-MPG P. Fuel (87356193) BF1385-SPS S. Fuel (87360565) BF7815 Radial Seal AirCond. (259288A1) RS5591 Coolant (J100304) BW5071
Steiger 335 w/9.0L Eng.	Main Hyd. Spin-on (87404986) BT9421-MPG Hyd. Spin-on (Axle) (1346028C1) BT8850-MPG Trans. (1346028C1) BT8850-MPG Fuel (87360565) BF7815 Fuel/Water Separator Spin-on (87356193) BF1385-SPS Radial Seal O. Air (87409371) RS5455 Radial Seal I. Air (87409407) RS5456 Radial Seal AirCond. (259288A1) RS5591 Coolant (J100304) BW5071
Magnum 340 w/Iveco 8.7L Eng.	Radial Seal AirCond. (259288A1) RS5591
STX375, STX375HD w/Cummins QSX15 Eng.	Dual-Flow Lube (324617A1) BD7153 + Hyd. (87404986) BT9421-MPG Hyd. (Axle) (1346028C1) BT8850-MPG

CASE-INTERNATIONAL Tractors (cont'd.)	
STX375, STX375HD w/Cummins QSX15 Eng. (cont'd.)	Trans. (1346028C1) BT8850-MPG Fuel/Water Separator (419858A1) BF1277-SP + Radial Seal O. Air (426020A1) RS4579 Radial Seal I. Air (426021A1) RS4580 Radial Seal O. Air (319468A1) RS3530 Radial Seal I. Air (319469A1) RS3531 Radial Seal Cab Air (259288A1) RS5591 Coolant (324618A1) BW5086
Steiger 380 w/Iveco 12.9L Eng.	Lube (504082382) [2] B7174-MPG Main Hyd. Spin-on (87404986) BT9421-MPG Hyd. Spin-on (Axle) (1346028C1) BT8850-MPG Trans. (1346028C1) BT8850-MPG Fuel (84818745) BF7927 Radial Seal AirCond. (259288A1) RS5591 Crankcase Breather (504209107) CV15002
STX380 w/Iveco 12.9L Eng.	Lube (504082382) [2] B7174-MPG Main Hyd. (87404986) BT9421-MPG Hyd. (Axle) (1346028C1) BT8850-MPG Aux. Hyd. (Twin Flow) (1346028C1) [2] BT8850-MPG Trans. (1346028C1) BT8850-MPG Fuel (84818745) BF7927 Radial Seal Cab Air (259288A1) RS5591
385	4 3/8 In. Lube (3136046-R93) BT536 7 1/8 In. Lube (398080-R2) B167 Hyd. (93413-C1) PT8907-MPG Fuel (w/Drain) (1967094-C1) BF7591-D Fuel (w/o Drain) (3218794-R91) BF790 O. Air (1265510-C1) PA2846-FN I. Air (3115569-R2) PA2700
Steiger 385 w/Iveco 12.9L Eng.	Lube (504082382) [2] B7174-MPG Main Hyd. Spin-on (87404986) BT9421-MPG Hyd. Spin-on (Axle) (1346028C1) BT8850-MPG Trans. (1346028C1) BT8850-MPG Fuel (84818745) BF7927 Radial Seal AirCond. (259288A1) RS5591 Crankcase Breather (504209107) CV15002
395	4 3/8 In. Lube (3136046-R93) BT536 7 1/8 In. Lube (398080-R2) B167 Hyd. (93413-C1) PT8907-MPG Fuel (1967094-C1) BF7591-D O. Air (1265510-C1) PA2846-FN I. Air (3115569-R2) PA2700 Coolant (A151931) BW5136
Steiger 400 w/12.9L Eng. (Interim Tier 4)	Lube (504213800) P7495
STX425, STX440, STX450 w/Cummins QSX15 Eng.	Dual-Flow Lube (324617A1) BD7153 + Hyd. (87404986) BT9421-MPG Hyd. (1346028C1) BT8850-MPG Hyd. (Axle) (254353A1) BT9362-MPG Trans. (1346028C1) BT8850-MPG Fuel/Water Separator (419858A1) BF1277-SP + Radial Seal O. Air (426020A1) RS4579 Radial Seal I. Air (426021A1) RS4580 Radial Seal O. Air (319468A1) RS3530 Radial Seal I. Air (319469A1) RS3531 Radial Seal Cab Air (259288A1) RS5591 Coolant (324618A1) BW5086
Steiger 430, Steiger 435 w/Iveco 12.9L Eng.	Lube (504082382) [2] B7174-MPG Main Hyd. Spin-on (87404986) BT9421-MPG

Check Original Equipment Numbers in Parentheses.

+ See Product Guide for Variations of This Number.

CASE-INTERNATIONAL Tractors (cont'd.)	
Steiger 430, Steiger 435 w/Iveco 12.9L Eng. (cont'd.)	
Hyd. Spin-on (Axle) (1346028C1)	BT8850-MPG
Trans. (1346028C1)	BT8850-MPG
Fuel (84818745)	BF7927
Radial Seal AirCond. (259288A1)	RS5591
Crankcase Breather (504209107)	CV15002
STX430 w/Iveco 12.9L Eng.	
Lube (504082382) [2]	B7174-MPG
Main Hyd. (87404986)	BT9421-MPG
Hyd. (Axle) (1346028C1)	BT8850-MPG
Aux. Hyd. (Twin Flow) (1346028C1)	
	[2] BT8850-MPG
Trans. (1346028C1)	BT8850-MPG
Fuel (84818745)	BF7927
Radial Seal Cab Air (259288A1)	RS5591
Steiger 480 w/Cummins QXS15 Eng.	
Lube (324617A1)	BD7153 +
Main Hyd. Spin-on (87404986)	BT9421-MPG
Hyd. Spin-on (Axle) (1346028C1)	BT8850-MPG
Trans. (1346028C1)	BT8850-MPG
Radial Seal AirCond. (259288A1)	RS5591
Coolant (324618A1)	BW5086
STX480 w/Cummins QXS15 Eng.	
Dual-Flow Lube (324617A1)	BD7153 +
Main Hyd. (87404986)	BT9421-MPG
Hyd. (Axle) (1346028C1)	BT8850-MPG
Hyd. (Twin Flow) (1346028C1) [2]	BT8850-MPG
Trans. (1346028C1)	BT8850-MPG
Radial Seal Cab Air (259288A1)	RS5591
Coolant (324618A1)	BW5086
485, 495	
4 3/8 In. Lube (3136046-R93)	BT536
7 1/8 In. Lube (398080-R2)	B167
Hyd. (93413-C1)	PT8907-MPG
In-Line Fuel (A184963)	BF7519
Fuel Spin-on (w/Drain) (1967094-C1)	BF7591-D
Fuel Spin-on (w/o Drain) (3218794-R91)	BF790
O. Air (1265510-C1)	PA2846-FN
I. Air (3115569-R2)	PA2700
Steiger 485 w/Iveco 12.9L Eng.	
Lube (504082382) [2]	B7174-MPG
Main Hyd. Spin-on (87404986)	BT9421-MPG
Hyd. Spin-on (Axle) (1346028C1)	BT8850-MPG
Trans. (1346028C1)	BT8850-MPG
Fuel (504082384)	BF7927
Radial Seal AirCond. (259288A1)	RS5591
Quadtrac 500, Steiger 500 w/12.9L Eng. (Interim Tier 4)	
Lube (504213800)	P7495
STX500 w/Cummins QXS15 Eng.	
Dual-Flow Lube (324617A1)	BD7153 +
Main Hyd. (87404986)	BT9421-MPG
Hyd. (Axle) (1346028C1)	BT8850-MPG
Hyd. (Mega-Flow) (1346028C1) [2]	BT8850-MPG
Trans. (1346028C1)	BT8850-MPG
Fuel/Water Separator (419858A1)	BF1277-SF +
Radial Seal O. Air (87417040)	RS4989
Radial Seal I. Air (87417041)	RS4629
Radial Seal O. Air (426020A1)	RS4579
Radial Seal I. Air (426021A1)	RS4580
Radial Seal Cab Air (259288A1)	RS5591
Coolant (324618A1)	BW5086
Quadtrac 530, Steiger 530 w/Cummins QXS15 Eng.	
Dual-Flow Lube (324617A1)	BD7153 +
Main Hyd. (87404986)	BT9421-MPG
Hyd. (Axle) (1346028C1)	BT8850-MPG
Some Hyd. (Twin Flow) (1346028C1)	
	[2] BT8850-MPG

CASE-INTERNATIONAL Tractors (cont'd.)	
Quadtrac 530, Steiger 530 w/Cummins QXS15 Eng. (cont'd.)	
Trans. (1346028C1)	BT8850-MPG
Square Aux. Fuel/Water Separator (30 Micron) (87409379)	BF7912
Radial Seal Cab Air (259288A1)	RS5591
Coolant (324618A1)	BW5086
STX530 w/Cummins QXS15 Eng.	
Dual-Flow Lube (324617A1)	BD7153 +
Main Hyd. (87404986)	BT9421-MPG
Hyd. (Axle) (1346028C1)	BT8850-MPG
Hyd. (Twin Flow) (1346028C1) [2]	BT8850-MPG
Trans. (1346028C1)	BT8850-MPG
Fuel/Water Separator (87409379)	BF7912
Radial Seal Cab Air (259288A1)	RS5591
Coolant (324618A1)	BW5086
Quadtrac 535 w/Cummins QXS15 Eng.	
Dual-Flow Lube (324617A1)	BD7153 +
Main Hyd. (87404986)	BT9421-MPG
Hyd. (Axle) (1346028C1)	BT8850-MPG
Hyd. (Twin Flow) (1346028C1) [2]	BT8850-MPG
Trans. (1346028C1)	BT8850-MPG
Square Fuel/Water Separator (87409379)	BF7912
Radial Seal AirCond. (259288A1)	RS5591
Coolant (324618A1)	BW5086
585, 685	
4 3/8 In. Lube (3136046-R93)	BT536
7 1/8 In. Lube (398080-R2)	B167
Hyd. (93413-C1)	PT8907-MPG
Can-Type Fuel (To S/N 18001) (3044506-R93)	
	[2] BF825
Fuel Spin-on (To S/N 18001 w/Drain) (1967094-C1)	BF7591-D
Fuel Spin-on (To S/N 18001 w/o Drain) (3218794-R91)	BF790
Fuel Spin-on (S/N 18001-up) (1967094-C1)	
	[2] BF7591-D
O. Air (1/86-12/90) (3125342R2)	PA2684-FN
I. Air (1/86-12/90) (3125255R1)	PA2689
Coolant (J100304)	BW5071
595, 695	
4 3/8 In. Lube (3136046-R93)	BT536
7 1/8 In. Lube (398080-R2)	B167
Hyd. (93413-C1)	PT8907-MPG
Fuel (1967094-C1) [2]	BF7591-D
O. Air (1265510-C1)	PA2846-FN
I. Air (3115569-R2)	PA2700
O. Air (3125342-R2)	PA2684-FN
I. Air (3125255-R1)	PA2689
Coolant (J100304)	BW5071
885	
4 3/8 In. Lube (To S/N 18384) (3136046-R93)	BT536
6 5/8 In. Lube (S/N 18384-up) (1329020-C2)	B7031
7 1/8 In. Lube (398080-R2)	B167
Hyd.	PT565
Can-Type Fuel (To S/N 18001) (3044506-R93)	
	[2] BF825
Fuel Spin-on (To S/N 18001) (1967094-C1)	BF7591-D
Fuel Spin-on (To S/N 18001) (3218794-R91)	BF790
Fuel Spin-on (S/N 18001-up) (1967094-C1)	
	[2] BF7591-D
O. Air (1265510-C1)	PA2846-FN
I. Air (3115569-R2)	PA2700
O. Air (3125342-R2)	PA2684-FN
I. Air (3125255-R1)	PA2689
Coolant (A151931)	BW5136

CASE-INTERNATIONAL Tractors (cont'd.)	
895, 995	
Lube (3136046-R93)	BT536
Hyd.	PT565
Fuel (1967094-C1)	BF7591-D
O. Air (3125342-R2)	PA2684-FN
I. Air (3125255-R1)	PA2689
Coolant (A151931)	BW5136
JX1060C, JX1070C w/2.9L Eng.	
Hyd. (Power Shuttle) (47128208)	PT8895-MPG
Fuel (47135707)	BF5587-D
Radial Seal O. Air (47135973)	RS3542
Radial Seal I. Air (47135976)	RS3543
JX1060V, JX1070V w/2.9L, 2.9L Turbo Eng.	
Hyd. (47128208)	PT8895-MPG
Fuel (47135707)	BF5587-D
Radial Seal O. Air (47135973)	RS3542
Radial Seal I. Air (47135976)	RS3543
JX1070N w/2.9L Eng.	
Trans. (47128208)	PT8895-MPG
Fuel (47135707)	BF5587-D
Radial Seal O. Air (47135973)	RS3542
Radial Seal I. Air (47135976)	RS3543
JX1070U w/4.5L Eng.	
Lube (2854750)	B7327
Hyd. (Power Shuttle) (47128208)	PT8895-MPG
Fuel/Water Separator (87803189)	BF7998
Radial Seal O. Air (47132345)	RS3544
Radial Seal I. Air (47132347)	RS3545
Cab Air (47128198)	PA5404
JX1075C	
Hyd. (Power Shuttle) (47128208)	PT8895-MPG
Fuel (47135707)	BF5587-D
Radial Seal O. Air (1930587)	RS3542
Radial Seal I. Air (1930588)	RS3543
JX1075N	
Trans. (47128208)	PT8895-MPG
Fuel (47135707)	BF5587-D
Radial Seal O. Air (47135973)	RS3542
Radial Seal I. Air (47135976)	RS3543
JX1075V w/2.9L Turbo Eng.	
Hyd. (47128208)	PT8895-MPG
Fuel (47135707)	BF5587-D
Radial Seal O. Air (47135973)	RS3542
Radial Seal I. Air (47135976)	RS3543
JX1080U, JX1090U	
Lube (87803206)	B7327
Hyd. (Power Shuttle) (47128208)	PT8895-MPG
Fuel/Water Separator (87803189)	BF7998
Radial Seal O. Air (47132345)	RS3544
Radial Seal I. Air (47132347)	RS3545
Cab Air (47128198) [2]	PA5404
JX1085C w/4.5L Eng.	
Lube (87803206)	B7327
Fuel (87803189)	BF7998
Radial Seal O. Air (47132345)	RS3544
Radial Seal I. Air (47132347)	RS3545
JX1095C w/4.5L Eng.	
Lube (87803206)	B7327
Fuel (87803189)	BF7998
Axial Seal O. Air (1930536)	PA3859
Axial Seal I. Air (1930537)	PA2791
Some Std. O. Air (1931027)	PA3852-FN
Some Std. I. Air (1909117)	PA2670
Radial Seal O. Air (47132345)	RS3544
Radial Seal I. Air (47132347)	RS3545
JX1095N w/3.9L Eng.	
Fuel (47135707)	BF5587-D
Radial Seal O. Air (47135973)	RS3542

Check Original Equipment Numbers in Parentheses.

* See Product Guide for Variations of This Number.

CASE-INTERNATIONAL	
Tractors (cont'd.)	
JX1095N w/3.9L Eng. (cont'd.)	
Radial Seal I. Air (47135976)	RS3543
JX1095V w/3.9L Eng.	
Hyd. (47128208)	PT8895-MPG
Fuel (47135707)	BF5587-D
O. Air (87342507)	PA3852-FN
I. Air (1930825)	PA2670
JX1100U	
Lube (87803206)	B7327
Hyd. (Power Shuttle) (47128208)	PT8895-MPG
Fuel/Water Separator (87803189)	BF7998
Radial Seal O. Air (47132345)	RS3544
Radial Seal I. Air (47132347)	RS3545
Cab Air (47128198)	[2] PA5404
CVX1135, CVX1145, CVX1155, CVX1170,	
CVX1190 w/6.6L T/I Eng.	
Lube (162000070744)	B7179
Hyd. (132575302)	BT8851-MPG
Hyd. (192200280705)	PT9395-MPG
Fuel (162000080882)	BF9837-D
Fuel (162000080886)	BF7677-D
CVX1195 w/6.6L T/I Eng.	
Hyd. (132575302)	BT8851-MPG
Hyd. (192200280705)	PT9395-MPG
Fuel (162000080915)	BF9839-D
2096 w/Case 6T590 Eng.	
Lube	BT339 +
Trans. (Add G300 Gasket) (A176593)	PT509-MPG KIT
P. Fuel/Water Separator	BF1280 +
S. Fuel	BF788
Cab Air (F64318)	PA2617
3220	
4 3/8 In. Lube (3136046-R93)	BT536
7 1/8 In. Lube (398080-R2)	B167
Hyd. (93413-C1)	PT8907-MPG
Fuel (1967094-C1)	[2] BF7591-D
O. Air (3125342-R2)	PA2684-FN
I. Air (3125255-R1)	PA2689
Coolant (J100304)	BW5071
3230	
4 3/8 In. Lube (3136046-R93)	BT536
7 1/8 In. Lube (398080-R2)	B167
Hyd. (93413-C1)	PT8907-MPG
Fuel (1967094-C1)	[2] BF7591-D
O. Air (1265510-C1)	PA2846-FN
I. Air (3115569-R2)	PA2700
Coolant (J100304)	BW5071
4210	
4 3/8 In. Lube (3136046-R93)	BT536
7 1/8 In. Lube (398080-R2)	B167
Hyd. (93413-C1)	PT8907-MPG
Fuel (1967094-C1)	[2] BF7591-D
O. Air (3125342-R2)	PA2684-FN
I. Air (3125255-R1)	PA2689
Coolant (J100304)	BW5071
4230, 4240	
6 5/8 In. Lube (1329020-C2)	B7031
7 1/8 In. Lube (398080-R2)	B167
Hyd. (93413-C1)	PT8907-MPG
Fuel (1967094-C1)	[2] BF7591-D
O. Air (3125342-R2)	PA2684-FN
I. Air (3125255-R1)	PA2689
Coolant (J100304)	BW5071
4494	
Lube (A44081)	[2] B236 +
Hyd. (A176594)	BT345 KIT
Rear Steering (A165029)	BT8840-MPG

CASE-INTERNATIONAL	
Tractors (cont'd.)	
4494 (cont'd.)	
P. Fuel	BF896
S. Fuel	BF591
Fuel (Injection Pump) (A43344)	CLN&R
O. Air (A44185)	PA2343
I. Air (A44638)	PA1996
Cab Air (F64318)	PA2617
Coolant (Maintenance) (J100304)	BW5071
4694	
Lube (A44081)	[2] B236 +
Hyd. (A176594)	BT345 KIT
Rear Steering (A165029)	BT8840-MPG
P. Fuel	BF896
S. Fuel	BF591
Fuel (Injection Pump) (A43344)	CLN&R
O. Air (A44804)	PA2445
I. Air (A44805)	PA2446
Cab Air (F64318)	PA2617
Coolant (J100304)	BW5071
4894	
Turbocharger (A46158)	B229
Hyd. (A176594)	BT345 KIT
P. Fuel	BF896
S. Fuel	BF591
Fuel (Injection Pump) (A43344)	CLN&R
O. Air (A45694)	PA2591
I. Air (A45695)	PA2510
Cab Air (F64318)	PA2617
Coolant (J100304)	BW5071
4994 w/Scania Eng.	
Turbocharger (A46158)	B229
Hyd. (A176594)	BT345 KIT
Trans. (N9086)	BT8874-MPG
P. Fuel	BF896
S. Fuel	BF591
Fuel (Injection Pump) (A43344)	CLN&R
O. Air (S224637)	PA1894 40
I. Air (A46947)	PA1905
Cab Air (F64318)	PA2617
Coolant (J100304)	BW5071
5120 w/Cummins 4TA-390 Eng.	
Lube (J908616)	BT427
Hyd. (1976934-C5)	BT8901-MPG
P. Fuel/Water Separator (J930942)	BF1280 +
S. Fuel (J931063)	BF788
Single Fuel/Water Separator (J286503)	BF1226
O. Air (D56453)	PA2418-FN +
I. Air (N8153)	PA2419
Cab Air (143481-C2)	PA2619
Coolant	BW5071
5130, 5140 w/Cummins 6BT5.9 Eng.	
Lube (J908615)	BT339 +
Hyd. (1976934-C5)	BT8901-MPG
P. Fuel/Water Separator (J930942)	BF1280 +
S. Fuel (J931063)	BF788
In-Line Fuel (D139225)	BF1173
Single Fuel/Water Separator (J286503)	BF1226
O. Air (D56453)	PA2418-FN +
I. Air (N8153)	PA2419
Cab Air (143481-C2)	PA2619
Coolant	BW5071
5220 w/Cummins 4TA-390 Eng.	
Lube (J908616)	BT427
Hyd. (1976934-C5)	BT8901-MPG
P. Fuel/Water Separator (J930942)	BF1280 +
S. Fuel (J931063)	BF788
Single Fuel/Water Separator (J286503)	BF1226
O. Air (D56453)	PA2418-FN +
I. Air (N8153)	PA2419
Cab Air (143481-C2)	PA2619

CASE-INTERNATIONAL	
Tractors (cont'd.)	
5220 w/Cummins 4TA-390 Eng. (cont'd.)	
Coolant	BW5071
5230, 5240 w/Cummins 6BT5.9 Eng.	
Lube (J934430)	BT339 +
Hyd. (1976934-C5)	BT8901-MPG
P. Fuel/Water Separator (J930942)	BF1280 +
S. Fuel (J931063)	BF788
Single Fuel/Water Separator (J286503)	BF1226
O. Air (D56453)	PA2418-FN +
I. Air (N8153)	PA2419
Cab Air (143481-C2)	PA2619
Coolant	BW5071
5250 w/Cummins 6BT5.9 Eng.	
Lube (J934430)	BT339 +
Hyd. (1976934-C5)	BT8901-MPG
P. Fuel/Water Separator (J930942)	BF1280 +
S. Fuel (J931063)	BF788
Single Fuel/Water Separator (J286503)	BF1226
O. Air (A47032)	PA2633-FN
I. Air (A47033)	PA2634
Cab Air (143481-C2)	PA2619
Coolant	BW5071
7110, 7120 w/Cummins 8.3L Eng.	
Lube (To S/N 44500128) (A77537)	B205
Dual-Flow Lube (S/N 44500128-up) (J919562)	BD324
Hyd. (1971728-C1)	BT8870-MPG
Aux. Hyd. (Trans. S/N AJB0044915-up) (1346028C1)	BT8850-MPG
P. Fuel/Water Separator (J930942)	BF1280 +
S. Fuel (J931063)	BF788
Aux. Fuel Tank (To S/N JJA0026793) (A184963)	BF7519
Aux. Fuel Tank (S/N JJA0026793-up) (D139225)	BF1173
O. Air (A171255)	PA2777
I. Air (A171256)	PA2539
Cab Air (143481-C2)	PA2619
Coolant (Maintenance) (J100304)	BW5071
7130, 7140, 7150 w/Cummins 8.3L Eng.	
Lube (To Eng. S/N 44500595) (A77537)	B205
Dual-Flow Lube (Eng. S/N 44500595-up) (J919562)	BD324
Hyd. (1971728-C1)	BT8870-MPG
Trans. (S/N AJB0044915-up) (1346028C1)	BT8850-MPG
P. Fuel/Water Separator (J930942)	BF1280 +
S. Fuel (J931063)	BF788
Aux. Fuel Tank (To S/N JJA0026793) (A184963)	BF7519
Aux. Fuel Tank (S/N JJA0026793-up) (D139225)	BF1173
Opt. Fuel/Water Separator (J286503)	BF1226
O. Air (A171255)	PA2777
I. Air (A171256)	PA2539
Cab Air (143481-C2)	PA2619
Coolant (Maintenance) (J100304)	BW5071
7210, 7220, 7230, 7240, 7250 w/Cummins 6CT8.3 Eng.	
Dual-Flow Lube (J919562)	BD324
Main Hyd. (1971728-C1)	BT8870-MPG
Aux. Hyd. (1346028C1)	BT8850-MPG
P. Fuel/Water Separator (J930942)	BF1280 +
S. Fuel (J931063)	BF788
In-Line Fuel (To S/N JJA0064978) (D139225)	BF1173
In-Line Fuel (S/N JJA0064978-up) (194199A1)	BF7693
O. Air (A171255)	PA2777
I. Air (A171256)	PA2539
Cab Air (F63436)	PA2407

OFF-HIGHWAY

Check Original Equipment Numbers in Parentheses.
40 Extreme Performance Version Available.

* See Product Guide for Variations of This Number.

CASE-INTERNATIONAL Tractors (cont'd.)	
7210, 7220, 7230, 7240, 7250 w/Cummins 6CT8.3 Eng. (cont'd.)	
Cab Air (143481-C2)	PA2619
Coolant (J100304)	BW5071
8790 Mammut w/Deutz BF8M1015C Eng.	
Lube	B218
Fuel	BF988
Some Fuel	BF900
8910, 8920, 8930, 8940, 8950 w/Cummins 8.3L Eng.	
Dual-Flow Lube (J919562)	BD324
Aux. Hyd. (1346028C1)	BT8850-MPG
Trans. (1971728-C1)	BT8870-MPG
P. Fuel/Water Separator (J930942)	BF1280 +
S. Fuel (J931063)	BF788
In-Line Fuel (194199A1)	BF7693
O. Air (A171255)	PA2777
I. Air (A171256)	PA2539
Cab Air (303748A1)	PA4654 KIT
Coolant (J100304)	BW5071
9110, 9130	
Lube (To Eng. S/N 44500128) (A77537)	B205
Dual-Flow Lube (Eng. S/N 44500128-up) (J919562)	BD324
Hyd. Ele. (50-2689T91)	PT207-HD10 +
Trans. (1346028C1)	BT8850-MPG
P. Fuel/Water Separator (J930942)	BF1280 +
S. Fuel (J931063)	BF788
Opt. S. Fuel/Water Separator (J286503)	BF1226
O. Air (90-6443T1)	PA2673
I. Air (90-6444T1)	PA2674
Cab Air (Inlet) (60-4452T2)	PA2101A
Coolant (J100304)	BW5071
9150 w/Cat 3306 Eng.	
Lube (28-36)	B7600 +
Hyd. Ele. (50-2689T91)	PT207-HD10 +
Trans. (1346028C1)	BT8850-MPG
O. Air (90-6017S1)	PA2409
I. Air (90-6018T1)	PA2410
Cab Air (Inlet) (60-4452T2)	PA2101A
Coolant (Maintenance) (J100304)	BW5071
Coolant (Pre-Charge) (J318318)	BW5075
9150 w/Cummins LTA10 Eng.	
F-F Lube	B196 +
B-P Lube (90-1158T1)	B7577
Dual-Flow Lube (90-7101T1)	BD103 +
Hyd. Ele. (50-2689T91)	PT207-HD10 +
Trans. (1346028C1)	BT8850-MPG
Fuel/Water Separator (335341A1)	BF1258
O. Air (90-6017S1)	PA2409
I. Air (90-6018T1)	PA2410
Cab Air (Inlet) (60-4452T2)	PA2101A
Coolant (Maintenance) (J100304)	BW5071
Coolant (Pre-Charge) (J318318)	BW5075
9170, 9180 w/Cat 3406 Eng.	
Lube (12335)	B99 +
Hyd. Ele. (50-1911T91)	[2] PT207-HD10 +
Trans. (1346028C1)	BT8850-MPG
Fuel Spin-on (12334)	BF614 +
O. Air (90-4203T1)	PA2713
I. Air (90-4204T1)	PA2714
Cab Air (Inlet) (60-4452T2)	PA2101A
Coolant (Maintenance) (J100304)	BW5071
Coolant (Pre-Charge) (90-7707T1)	BW5076
9170, 9180 w/Cummins NTA855 Eng.	
F-F Lube (1-2187)	B196 +
B-P Lube (90-1158T1)	B7577
Dual-Flow Lube (90-7101T1)	BD103 +
Hyd. Ele. (50-1911T91)	[2] PT207-HD10 +

CASE-INTERNATIONAL Tractors (cont'd.)	
9170, 9180 w/Cummins NTA855 Eng. (cont'd.)	
Trans. (1346028C1)	BT8850-MPG
Fuel (28-035)	BF957-D+
Fuel/Water Separator (335341A1)	BF1258
O. Air (90-4203T1)	PA2713
I. Air (90-4204T1)	PA2714
Cab Air (Inlet) (60-4452T2)	PA2101A
Coolant (Maintenance) (J100304)	BW5071
Coolant (Pre-Charge) (90-7707T1)	BW5076
9190 w/Cummins Eng.	
F-F Lube (12187)	B196 +
B-P Lube (90-1158T1)	B7577
Hyd. (18-498)	BT287-10
Trans. (1-3984T1)	PT385 +
Fuel Spin-on (28-035)	BF957-D+
O. Air (1-3898S1)	PA1975
I. Air (13899)	PA2672
Cab Air (Inlet) (54-304T1)	PA1798 +
Coolant (J100304)	BW5071
9210, 9230, 9240 w/Cummins 6TA-830 Eng.	
Dual-Flow Lube (J919562)	BD324
Hyd. (N9025)	BT8850-MPG
Trans. (N9025)	BT8850-MPG
P. Fuel/Water Separator (J930942)	BF1280 +
S. Fuel (J931063)	BF788
In-Line Fuel (D139225)	BF1173
O. Air (90-6443T1)	PA2673
I. Air (90-6444T1)	PA2674
Cab Air (Inlet) (60-4452T2)	PA2101A
Coolant (J100304)	BW5071
9250, 9260 w/Cummins LTA-10 Eng.	
Dual-Flow Lube (90-7101T1)	BD103 +
Hyd. (N9025)	BT8850-MPG
Trans. (N9025)	BT8850-MPG
Fuel/Water Separator (335341A1)	BF1258
O. Air (627975-C2)	PA2345
I. Air (627976-C1)	PA2346
Cab Air (Inlet) (60-4452T2)	PA2101A
Coolant (Maintenance) (J100304)	BW5071
Coolant (Pre-Charge) (J318318)	BW5075
9270, 9280 w/Cummins NTA855A Eng.	
Dual-Flow Lube (90-7101T1)	BD103 +
Hyd. (N9025)	BT8850-MPG
Trans. (N9025)	BT8850-MPG
Fuel/Water Separator (335341A1)	BF1258
Axial Seal O. Air (90-4203S1)	PA2713
Axial Seal I. Air (90-4204T1)	PA2714
Radial Seal O. Air (132151A1)	RS3718
Radial Seal I. Air (132149A1)	RS3719
Cab Air (Inlet) (60-4452T2)	PA2101A
Coolant (Maintenance) (J100304)	BW5071
Coolant (Pre-Charge) (90-7707T1)	BW5076
9310, 9330 w/Cummins 6CTA8.3 Eng.	
Dual-Flow Lube (J919562)	BD324
Hyd. (N9025)	BT8850-MPG
Trans. (N9025)	BT8850-MPG
P. Fuel/Water Separator (J930942)	BF1280 +
S. Fuel (J931063)	BF788
In-Line Fuel (To S/N JEE0036501) (D139225)	BF1173
In-Line Fuel (S/N JEE0036501-up) (194199A1)	BF7693
O. Air (To S/N JEE0036501) (90-6443T1)	PA2673
I. Air (To S/N JEE0036501) (90-6444T1)	PA2674
Cab Air (Inlet) (60-4452T2)	PA2101A
Coolant (J100304)	BW5071
9350 w/Cummins LTA-10 Eng.	
Dual-Flow Lube (90-7101T1)	BD103 +
Hyd. (N9025)	BT8850-MPG
Trans. (N9025)	BT8850-MPG

CASE-INTERNATIONAL Tractors (cont'd.)	
9350 w/Cummins LTA-10 Eng. (cont'd.)	
Fuel/Water Separator (335341A1)	BF1258
Radial Seal O. Air (132151A1)	RS3718
Radial Seal I. Air (132149A1)	RS3719
Cab Air (Inlet) (60-4452T2)	PA2101A
Coolant (Maintenance) (J100304)	BW5071
Coolant (Pre-Charge) (J318318)	BW5075
9350 w/Cummins M11 Eng.	
Dual-Flow Lube (3401544)	BD7309
Fuel/Water Separator	BF1259
9370, 9380 w/Cummins N14 Eng.	
Dual-Flow Lube (90-7101T1)	BD103 +
Hyd. (N9025)	BT8850-MPG
Trans. (N9025)	BT8850-MPG
Fuel/Water Separator (335341A1)	BF1258
Radial Seal O. Air (To S/N JEE0036501) (132151A1)	RS3718
Radial Seal I. Air (To S/N JEE0036501) (132149A1)	RS3719
Radial Seal O. Air (S/N JEE0036501-up) (90-8300T1)	RS3720
Radial Seal I. Air (S/N JEE0036501-up) (90-8301T1)	RS3721
Cab Air (Inlet) (60-4452T2)	PA2101A
Coolant (Maintenance) (J100304)	BW5071
Coolant (Pre-Charge) (90-7707T1)	BW5076
9390 w/Cummins N14 Eng.	
Dual-Flow Lube (90-7101T1)	BD103 +
Hyd. (N9025)	BT8850-MPG
Hyd. (254353A1)	[2] BT9362-MPG
Trans. (N9025)	BT8850-MPG
Fuel/Water Separator (335341A1)	BF1258
Radial Seal O. Air (To S/N JEE0036501) (132151A1)	RS3718
Radial Seal I. Air (To S/N JEE0036501) (132149A1)	RS3719
Radial Seal O. Air (S/N JEE0036501-up) (90-8300T1)	RS3720
Radial Seal I. Air (S/N JEE0036501-up) (90-8301T1)	RS3721
Cab Air (Inlet) (60-4452T2)	PA2101A
Coolant (Maintenance) (J100304)	BW5071
Coolant (Pre-Charge) (90-7707T1)	BW5076

CASE-INTERNATIONAL Utility Vehicles	
Scout w/Briggs & Stratton 14 HP Eng.	
Air (Foam Blanket) (272490)	PA4736 FOAM
Scout XL w/Kawasaki FH680D (23 HP) Gas Eng.	
Lube (49065-2078)	B33
Radial Seal Air (87300178)	RS3704
Scout XL w/Kubota D722 (20 HP) Diesel Eng.	
In-Line Fuel (1701232C91)	BF840-K1 +
Radial Seal Air (87300179)	RS3704

CASE-INTERNATIONAL Windrowers	
WDX901 w/5.0L Eng.	
Lube (86605897)	B7215
Hyd. (87027972)	BT287-10
Fuel/Water Separator (1931137)	BF7746-D
O. Air (D56453)	PA2418-FN +
I. Air (N8153)	PA2419
WDX1002S	
Lube (87803261)	BT7237
Hyd. (86632018)	[2] BT9356
Aux. Hyd. (86632018)	BT9356
Fuel/Water Separator (87803194)	BF7772
Radial Seal O. Air (222421A1)	RS3544

Check Original Equipment Numbers in Parentheses.

+ See Product Guide for Variations of This Number.

CASE-INTERNATIONAL Windrowers (cont'd.)	
WDX1002S (cont'd.)	
Radial Seal I. Air (222422A1)	RS3545
WDX1101 w/5.0L Eng.	
Lube (2854750)	B7327
Hyd. (87027972)	BT287-10
Fuel/Water Separator (1931137)	BF7746-D
O. Air (D56453)	PA2418-FN +
I. Air (N8153)	PA2419
WDX1202, WDX1202S	
Lube (2854750)	B7327
Hyd. (86632018)	[2] BT9356
Aux. Hyd. (86632018)	BT9356
Fuel/Water Separator (87803194)	BF7772
Radial Seal O. Air (392120A1)	RS3734
Radial Seal I. Air (392121A1)	RS3885
Radial Seal Cab Air (222421A1)	RS3544
WD1203 w/4.5L Turbo Eng.	
Lube (87803261)	BT7237
Hyd. (86632018)	[2] BT9356
Aux. Hyd. (86632018)	BT9356
Radial Seal O. Air (8602986)	RS3885
Radial Seal I. Air (8602985)	RS3734
Radial Seal Cab Air (222421A1)	RS3544
WDX1701 w/7.5L Turbo Eng.	
Lube (86980031)	B7215
Hyd. (86632018)	[2] BT9356
P. Fuel/Water Separator (87802923)	BF7784-D
S. Fuel/Water Separator (87802921)	BF7677-D
O. Air (87013374)	PA2367
I. Air (87013375)	PA2368
WDX1902 w/7.5L Eng.	
Lube (86980031)	B7215
Hyd. (86632018)	[2] BT9356
Aux. Hyd. (86632018)	BT9356
Fuel (87803442)	BF7951-D
Fuel/Water Separator (87803445)	BF7954-D
Radial Seal O. Air (87013225)	RS3744
Radial Seal Cab Air (222421A1)	RS3544
WD1903 w/6.7L Turbo Eng.	
Lube (87803261)	BT7237
Hyd. (86632018)	[2] BT9356
Aux. Hyd. (86632018)	BT9356
Radial Seal O. Air (87013225)	RS3744
Radial Seal Cab Air (222421A1)	RS3544
WDX2302 w/7.5L Eng.	
Lube (86980031)	B7215
Hyd. (86632018)	[2] BT9356
Aux. Hyd. (86632018)	BT9356
Fuel (87803442)	BF7951-D
Fuel/Water Separator (87803445)	BF7954-D
Radial Seal O. Air (87013225)	RS3744
Radial Seal Cab Air (222421A1)	RS3544
WD2303 w/6.7L Turbo Eng.	
Lube (87803261)	BT7237
Hyd. (86632018)	[2] BT9356
Aux. Hyd. (86632018)	BT9356
Radial Seal O. Air (87013225)	RS3744
Radial Seal Cab Air (222421A1)	RS3544
6000, 6500 w/Cummins 3.9L Eng.	
Lube (J908616)	BT427
Hyd. (1276810-C1)	BT839-10
P. Fuel/Water Separator (J930942)	BF1280 +
S. Fuel (J931063)	BF788
O. Air (A173290)	PA2360-FN +
I. Air (A173291)	PA2487
6000, 6500 w/Gas Eng.	
Lube (1336188-C1)	B233
Hyd. (1276810-C1)	BT839-10

CASE-INTERNATIONAL Windrowers (cont'd.)	
6000, 6500 w/Gas Eng. (cont'd.)	
Fuel (S/N 718-up) (1701232-C91)	BF840-K1 +
8820, 8830 w/Cummins 3.9L Eng.	
Lube (J908616)	BT427
Hyd. (7738743)	BT387-10
Aux. Line Hyd. (8040461)	BT438
Hyd. Tank (7825516)	B163
P. Fuel/Water Separator (J930942)	BF1280 +
S. Fuel (J931063)	BF788
Opt. Fuel/Water Separator (J286503)	BF1226
O. Air (924779-C2)	PA2380-FN
I. Air (537335-R3)	PA2381
O. Air (A173290)	PA2360-FN +
I. Air (A173291)	PA2487
Cab Air (8022345)	PA2440
8820, 8830 w/Gas Eng.	
Lube (1336188-C1)	B233
Hyd. (7738743)	BT387-10
Aux. Line Hyd. (8040461)	BT438
Hyd. Tank (7825516)	B163
In-Line Fuel (1701232-C91)	BF840-K1 +
O. Air (924779-C2)	PA2380-FN
I. Air (537335-R3)	PA2381
O. Air (A173290)	PA2360-FN +
I. Air (A173291)	PA2487
Cab Air (8022345)	PA2440
8825, 8825HP w/Cummins 3.9L Eng.	
Lube	BT427
P. Fuel/Water Separator	BF1280 +
S. Fuel	BF788
Fuel/Water Separator (J843760)	BF1226
8840 w/Cummins 3.9L Eng.	
Lube (J908616)	BT427
Hyd. (7738743)	BT387-10
Aux. Line Hyd. (87404834)	BT438
Hyd. Tank (7825516)	B163
P. Fuel/Water Separator (J930942)	BF1280 +
S. Fuel (J931063)	BF788
O. Air (D56453)	PA2418-FN +
I. Air (N8153)	PA2419
Cab Air (8022345)	PA2440
8850, 8850HP w/Cummins 5.9L Eng.	
Lube (J934430)	BT339 +
Hyd. (7738743)	BT387-10
Aux. Line Hyd. (87404834)	BT438
Hyd. Tank (7825516)	B163
P. Fuel/Water Separator (J930942)	BF1280 +
S. Fuel (J931063)	BF788
O. Air (932391-C2)	PA2466
I. Air (932390-C1)	PA2467
Cab Air (8022345)	PA2440
8870 w/Cummins 3.9L Eng.	
Lube (J908616)	BT427
Hyd. (7738743)	BT387-10
Aux. Line Hyd. (87404834)	BT438
Hyd. Tank (7825516)	B163
In-Line Fuel (194199A1)	BF7693
Single Fuel/Water Separator (J286503)	BF1226
Radial Seal Air (187471A1)	RS3934
Cab Air (8022345)	PA2440
8880	
Lube (J937345)	BT7349
Hyd. (7738743)	BT387-10
Hyd. (8040461)	[2] BT438
Hyd. Tank Breather (7825516)	B163
In-Line Fuel (194199A1)	BF7693
P. Fuel/Water Separator (J931062)	BF1226
Radial Seal O. Air (700717484)	RS3517
Radial Seal I. Air (700717485)	RS3717

CASE-INTERNATIONAL Windrowers (cont'd.)	
8880 (cont'd.)	
Cab Air (8022345)	PA2440
CATERPILLAR	
Compactors	
CB14 w/C1.1 Eng.	
Lube (220-1523)	B1405
Fuel/Water Separator (156-1200)	BF7675-D
Radial Seal O. Air (139-4834)	RS3715
Radial Seal I. Air (234-9828)	RS3930
CB22, CB24, CC24, CB32 w/C1.5 Eng.	
Lube (220-1523)	B1405
Hyd. (144-6691)	BT8840-MPG
Fuel/Water Separator (156-1200)	BF7675-D
Radial Seal O. Air (146-7472)	RS3704
Radial Seal I. Air (146-7473)	RS3705
CB34, CB34 XW, CC34 w/C1.5, C2.2 Eng.	
Lube (220-1523)	B1405
Hyd. (144-6691)	BT8840-MPG
Fuel/Water Separator (156-1200)	BF7675-D
Radial Seal O. Air (146-7472)	RS3704
Radial Seal I. Air (146-7473)	RS3705
CP44, CS44 w/C4.4 Eng.	
Lube (7W2326)	BT237
Aux. Hyd. (1G8878)	BT8851-MPG
Fuel (299-8229)	BF7990
Fuel Strainer (9P7121)	CLN&R
Fuel/Water Separator (326-1643)	BF1397-SP
Radial Seal O. Air (206-5234)	RS5334
Radial Seal I. Air (206-5235)	RS5335
Cab Air (180-7487)	PA5300
CB54, CB54 XW w/C4.4 Eng.	
Lube (7W2326)	BT237
Hyd. (1G8878)	BT8851-MPG
Fuel (299-8229)	BF7990
Fuel Strainer (9P7121)	CLN&R
P. Fuel/Water Separator (326-1644)	BF1399-SP
Radial Seal O. Air (206-5234)	RS5334
Radial Seal I. Air (206-5235)	RS5335
CD54 w/3054C Eng.	
Lube (7W2326)	BT237
Hyd. (1G8878)	BT8851-MPG
Fuel (Must Convert to Spin-on, Add FD7926) (1R1804)	BF7925
Fuel Strainer (9P7121)	CLN&R
Radial Seal O. Air (110-6326)	RS3544
Radial Seal I. Air (110-6331)	RS3545
Cab Air (6C9226)	PA4652
CP54, CS54 w/C4.4 Eng.	
Lube (7W2326)	BT237
Hyd. (1G8878)	BT8851-MPG
Fuel (299-8229)	BF7990
Fuel Strainer (9P7121)	CLN&R
Fuel/Water Separator (326-1644)	BF1399-SP
Radial Seal O. Air (206-5234)	RS5334
Radial Seal I. Air (206-5235)	RS5335
Cab Air (180-7487)	PA5300
CP56, CS56, CP64, CS64, CP72, CS72, CP74, CS74, CP76, CS76 w/C6.6 Eng.	
Lube (269-8325)	B7378
Hyd. (1G8878)	BT8851-MPG
Fuel (299-8229)	BF7990
Fuel Strainer (9P7121)	CLN&R
Fuel/Water Separator (326-1644)	BF1399-SP
Radial Seal O. Air (2567902)	RS3994
Radial Seal I. Air (2567903)	RS3995
Cab Air (180-7487)	PA5300
CB64 w/C4.4 Eng.	
Lube (7W2326)	BT237

OFF-HIGHWAY

Check Original Equipment Numbers in Parentheses.

* See Product Guide for Variations of This Number.

CATERPILLAR Compactors (cont'd.)	
CB64 w/C4.4 Eng. (cont'd.)	
Hyd. (1G8878)	BT8851-MPG
Fuel (299-8229)	BF7990
Fuel Strainer (9P7121)	CLN&R
P. Fuel/Water Separator (326-1644)	BF1399-SP
Radial Seal O. Air (206-5234)	RS5334
Radial Seal I. Air (206-5235)	RS5335
PS110, PS130, PS180 w/JD 4239D Eng.	
Lube	BT259
Trans.	B2 +
Box-Style Fuel	BF909
Air (E230117)	PA1684
PS110, PS130, PS180 w/Perkins 4.236 Eng.	
Lube Spin-on (7W2327)	BT216
Trans. (E380084)	B2 +
Can-Type Fuel (67-6987)	BF825
Box-Style Fuel/Water Separator (8N9803)	BF912
Air (E230117)	PA1684
PS150B Pneumatic w/3054 Eng.	
Lube (7W2327)	BT216
Hyd. (1G8878)	[2] BT8851-MPG
Fuel (159-6102)	BF7674-D
Fuel Strainer (9P7121)	CLN&R
Fuel/Water Separator (138-3100)	BF7681-D
Radial Seal O. Air (110-6326)	RS3544
Radial Seal I. Air (110-6331)	RS3545
PS150C w/3054T Eng.	
Lube (7W2326)	BT237
Hyd. (1G8878)	[2] BT8851-MPG
Fuel (Must Convert to Spin-on, Add FD7926) (1R1804)	BF7925
Fuel Strainer (9P7121)	CLN&R
Radial Seal O. Air (110-6326)	RS3544
Radial Seal I. Air (110-6331)	RS3545
Comp. Radial Seal Air (139-4834)	RS3715
PS200B Pneumatic w/3054 Eng.	
Lube (7W2326)	BT237
Hyd. (1G8878)	[2] BT8851-MPG
Fuel (159-6102)	BF7674-D
Fuel Tank Strainer (9P7121)	CLN&R
Fuel/Water Separator (138-3100)	BF7681-D
Radial Seal O. Air (110-6326)	RS3544
Radial Seal I. Air (110-6331)	RS3545
CB214C, CB224C w/Hatz Eng.	
Hyd. (1G8878)	BT8851-MPG
Air (1G7197)	PA4093
CB214D, CB224D, CB225D w/3013 Eng.	
Lube (176-7710)	B7290
Hyd. (144-6691)	BT8840-MPG
Fuel/Water Separator (156-1200)	BF7675-D
Radial Seal O. Air (146-7472)	RS3704
Radial Seal I. Air (146-7473)	RS3705
CB214E, CB224E, CB225E w/3013C Eng.	
Lube (220-1523)	B1405
Hyd. (144-6691)	BT8840-MPG
Fuel/Water Separator (156-1200)	BF7675-D
Radial Seal O. Air (146-7472)	RS3704
Radial Seal I. Air (146-7473)	RS3705
PF290B w/3054 Eng.	
Lube (7W2326)	BT237
Hyd. (1G8878)	[2] BT8851-MPG
Fuel (159-6102)	BF7674-D
Fuel Tank Strainer (9P7121)	CLN&R
Radial Seal O. Air (110-6326)	RS3544
Radial Seal I. Air (110-6331)	RS3545
PF300, PS300 w/Deutz F6L912 Eng.	
Lube	B236 +
Fuel	BF988

CATERPILLAR Compactors (cont'd.)	
PF300, PS300 w/Deutz F6L912 Eng. (cont'd.)	
Radial Seal O. Air (110-6326)	RS3544
Radial Seal I. Air (110-6331)	RS3545
PF300, PS300	
Lube (81-4661)	B236 +
Fuel (81-4662)	BF988
O. Air (PS300) (81-4648)	PA1681-FN +
PF300B, PS300B w/3054 Eng.	
5 9/32 In. Lube (7W2327)	BT216
7 1/8 In. Lube (7W2326)	BT237
Hyd. (1G8878)	BT8851-MPG
Trans. (123-8189)	BT8426-MPG
Fuel (159-6102)	BF7674-D
Fuel/Water Separator (138-3100)	BF7681-D
Radial Seal O. Air (110-6326)	RS3544
Radial Seal I. Air (110-6331)	RS3545
PF300C, PS300C w/3054C Eng.	
Lube (7W2326)	BT237
Trans. (123-8189)	BT8426-MPG
Fuel (Must Convert to Spin-on, Add FD7926) (1R1804)	BF7925
Radial Seal O. Air (110-6326)	RS3544
Radial Seal I. Air (110-6331)	RS3545
CP323 w/JD 4219D Eng.	
Air (67000055)	PA1681-FN +
CP323, CS323 w/Perkins 4.236 Eng.	
Lube (7W2327)	BT216
Can-Type Fuel (67-6987)	BF825
Fuel Tank Strainer (9P7121)	CLN&R
Box-Style Fuel/Water Separator (8N9803)	BF912
CP323C, CS323C w/3054 Eng.	
Lube (7W2327)	BT216
Hyd. (1G8878)	BT8851-MPG
Fuel (159-6102)	BF7674-D
Fuel Tank Strainer (9P7121)	CLN&R
Fuel/Water Separator (138-3100)	BF7681-D
Radial Seal O. Air (611450)	RS3528
Radial Seal I. Air (611451)	RS3529
CP323C, CS323C w/3054B Eng.	
Lube (7W2326)	BT237
Hyd. Spin-on (1G8878)	BT8851-MPG
Fuel Ele. (Must Convert to Spin-on, Add FD7926) (1R1804)	BF7925
Radial Seal O. Air (611450)	RS3528
Radial Seal I. Air (611451)	RS3529
CB334D, CB355D w/3013 Eng.	
Lube (150-4140)	B74
Hyd. (144-6691)	BT8840-MPG
P. Fuel (151-2409)	BF7699-D
Fuel/Water Separator (138-3100)	BF7681-D
Radial Seal O. Air (146-7472)	RS3704
Radial Seal I. Air (146-7473)	RS3705
CB334E, CB334E XW w/3024C Eng.	
Lube (220-1523)	B1405
Hyd. (144-6691)	BT8840-MPG
Hyd. Tank Breather (130-4634)	BF836 +
Fuel/Water Separator (156-1200)	BF7675-D
Radial Seal O. Air (146-7472)	RS3704
Radial Seal I. Air (146-7473)	RS3705
CB335D w/3013 Eng.	
Lube (150-4140)	B74
Hyd. Spin-on (144-6691)	BT8840-MPG
Some Can-Type Fuel (67-6987)	BF825
Some Fuel/Water Separator (138-3100)	BF7681-D
Some Fuel/Water Separator (151-2409)	BF7699-D
Radial Seal O. Air (146-7472)	RS3704

CATERPILLAR Compactors (cont'd.)	
CB335D w/3013 Eng. (cont'd.)	
Radial Seal I. Air (146-7473)	RS3705
CB335D w/3014 Eng.	
Lube (150-4140)	B74
Hyd. (144-6691)	BT8840-MPG
Some Can-Type Fuel (67-6987)	BF825
Fuel/Water Separator (151-2409)	BF7699-D
Radial Seal O. Air (146-7472)	RS3704
Radial Seal I. Air (146-7473)	RS3705
CB335E w/3024C Eng.	
Lube (150-4140)	B74
Hyd. (144-6691)	BT8840-MPG
Hyd. Tank Breather (130-4634)	BF836 +
Fuel (156-1200)	BF7675-D
Radial Seal O. Air (146-7472)	RS3704
Radial Seal I. Air (146-7473)	RS3705
PS360B w/3054 Eng.	
Lube (7W2326)	BT237
Hyd. (1G8878)	[2] BT8851-MPG
Fuel (159-6102)	BF7674-D
Fuel/Water Separator (138-3100)	BF7681-D
Radial Seal O. Air (110-6326)	RS3544
Radial Seal I. Air (110-6331)	RS3545
PS360C w/3054C Eng.	
Lube (7W2326)	BT237
Hyd. (1G8878)	[2] BT8851-MPG
Fuel (Must Convert to Spin-on, Add FD7926) (1R1804)	BF7925
Fuel Tank Strainer (9P7121)	CLN&R
Radial Seal O. Air (206-5234)	RS5334
Radial Seal I. Air (206-5235)	RS5335
CS413C w/Perkins Eng.	
Lube (7W2326)	BT237
Hyd. (1G8878)	BT8851-MPG
Fuel (100-5593)	BF7674-D
Fuel/Water Separator (100-6374)	BF7681-D
Radial Seal O. Air (108-0671)	RS3882
Radial Seal I. Air (108-0672)	RS3883
CB414 w/JD 4239D Eng.	
Hyd. Tank (120-6666)	PT8441
CS423E w/3054B Eng.	
Lube (7W2326)	BT237
Hyd. Spin-on (1G8878)	BT8851-MPG
Fuel (159-6102)	BF7674-D
Fuel Tank Strainer (9P7121)	CLN&R
Fuel/Water Separator (138-3100)	BF7681-D
Radial Seal O. Air (110-6326)	RS3544
Radial Seal I. Air (110-6331)	RS3545
AirCond. (180-7487)	[2] PA5300
Cab Air (Heater) (180-7487)	PA5300
CS423E w/3054C Eng.	
Lube (7W2326)	BT237
Hyd. Spin-on (1G8878)	BT8851-MPG
Fuel Ele. (Must Convert to Spin-on, Add FD7926) (1R1804)	BF7925
Radial Seal O. Air (110-6326)	RS3544
Radial Seal I. Air (110-6331)	RS3545
AirCond. (180-7487)	[2] PA5300
Cab Air (Heater) (180-7487)	PA5300
CB424 w/Perkins 4.236 Eng.	
Lube (7W2327)	BT216
Can-Type Fuel (67-6987)	BF825
CS431 w/JD 4219D, 4239D Eng.	
Lube	BT259
Hyd. (13420003)	PT207-HD10 +
Box-Style Fuel	BF909
Air (67000055)	PA1681-FN +

Check Original Equipment Numbers in Parentheses.

+ See Product Guide for Variations of This Number.

CATERPILLAR Compactors (cont'd.)	CATERPILLAR Compactors (cont'd.)	CATERPILLAR Compactors (cont'd.)
CS431B w/Perkins T4.236 Eng. Lube (7W2327) BT216 Steering (78-0651) PT8452 Can-Type Fuel (67-6987) BF825 Box-Style Fuel/Water Separator (8N9803) . BF912	CB434B, CB434C w/3054 Eng. (cont'd.) Radial Seal I. Air (611451) RS3529	CP533, CS533 w/3116 Eng. Lube (1R0739) B7600 + Hyd. (1G8878) BT8851-MPG P. Fuel Ele. (9M2341) PF935 Fuel Spin-on (1R0750) BF7633 + Fuel Spin-on (1R0751) BF7632 Fuel Tank Strainer (9P7121) CLN&R O. Air (7W5389) PA1615 40 I. Air (8N4901) PA2719
CS431C w/3054 Eng. 5 9/32 In. Lube (7W2327) BT216 7 1/8 In. Lube (7W2326) BT237 Hyd. (1G8878) BT8851-MPG Fuel (159-6102) BF7674-D Fuel Tank Strainer (9P7121) CLN&R Fuel/Water Separator (138-3100) BF7681-D Radial Seal O. Air (108-0671) RS3882 Radial Seal I. Air (108-0672) RS3883 Radial Seal O. Air (110-6326) RS3544 Radial Seal I. Air (110-6331) RS3545	CB434D, CB434D XW w/3054C Eng. Lube (7W2326) BT237 Hyd. (1G8878) BT8851-MPG Fuel (Must Convert to Spin-on, Add FD7926) (1R1804) BF7925 Fuel Tank Strainer (9P7121) CLN&R Radial Seal O. Air (110-6326) RS3544 Radial Seal I. Air (110-6331) RS3545 Cab Air (6C9226) PA4652	CP533C, CS533C w/3116 Eng. Lube (1R0739) B7600 + Hyd. (1G8878) BT8851-MPG P. Fuel Ele. (9M2341) PF935 Fuel Spin-on (1R0751) BF7632 Fuel Spin-on (1R0753) BF7631 Fuel Tank Strainer (9P7121) CLN&R Fuel/Water Separator (117-4089) BF7679-D Radial Seal O. Air (612499) RS3502 Radial Seal I. Air (612500) RS3503
CP433, CS433 w/JD 4276D Eng. Hyd. (13420003) PT207-HD10 + Air (67000055) PA1681-FN +	PS500 w/3208 Eng. Lube (1R0713) [2] BT230 Fuel (1R0750) BF7633 + Box-Style Fuel/Water Separator (8N9803) . BF912 Axial Seal O. Air (7W5317) PA1634 + Axial Seal I. Air (2S1286) PA1675 Radial Seal O. Air (612501) RS3504 Radial Seal I. Air (612502) RS3505	CP533D, CS533D w/3116 Eng. Lube (1R0739) B7600 + Hyd. (1G8878) BT8851-MPG Fuel Spin-on (1R0751) BF7632 Fuel Spin-on (1R0753) BF7631 Fuel Tank Strainer (9P7121) CLN&R Fuel/Water Separator (151-2409) BF7699-D Radial Seal O. Air (131-8822) RS3736 Radial Seal I. Air (131-8821) RS3737 Attach. AirCond./Heater (180-7487) PA5300 Attach. Cab Air (113-0305) [2] PA3937
CP433B, CS433B w/Perkins T4.236 Eng. Lube (7W2327) BT216 Trans. (144-6691) BT8840-MPG Steering (78-0651) PT8452 Can-Type Fuel (67-6987) BF825 Box-Style Fuel/Water Separator (8N9803) . BF912	CB514 w/Detroit Diesel 3-53 Eng. F-F Lube Ele. (E380089) PT11 + Hyd. Tank (120-6666) [3] PT8441 P. Fuel Sock (E380087) F916-C Air (134-20089) PA1636-FN +	CP533E, CS533E w/3054C Eng. Lube (7W2326) BT237 Hyd. Spin-on (1G8878) BT8851-MPG Fuel Ele. (Must Convert to Spin-on, Add FD7926) (1R1804) BF7925 Fuel Tank Strainer (9P7121) CLN&R Radial Seal O. Air (206-5234) RS5334 Radial Seal I. Air (206-5235) RS5335 AirCond. (180-7487) PA5300 Cab Air (Heater) (180-7487) PA5300
CP433C, CS433C w/3054 Eng. 5 9/32 In. Lube (7W2327) BT216 7 1/8 In. Lube (7W2326) BT237 Hyd. (1G8878) BT8851-MPG Fuel (159-6102) BF7674-D Fuel Tank Strainer (9P7121) CLN&R Fuel/Water Separator (138-3100) BF7681-D Radial Seal O. Air (108-0671) RS3882 Radial Seal I. Air (108-0672) RS3883 Radial Seal O. Air (110-6326) RS3544 Radial Seal I. Air (110-6331) RS3545	CB521 w/Deutz F5L912 Eng. Lube B236 + Fuel BF988 O. Air (81-4648) PA1681-FN +	CP533F, CS533F w/3054C Eng. Lube (7W2326) BT237 Hyd. Spin-on (1G8878) BT8851-MPG Fuel Ele. (Must Convert to Spin-on, Add FD7926) (1R1804) BF7925 Fuel Tank Strainer (9P7121) CLN&R Radial Seal O. Air (206-5234) RS5334 Radial Seal I. Air (206-5235) RS5335 AirCond. (180-7487) PA5300 Cab Air (Heater) (180-7487) PA5300
CP433E, CS433E w/3054 Eng. Lube (7W2326) BT237 Hyd. Spin-on (1G8878) BT8851-MPG Fuel (159-6102) BF7674-D Fuel Tank Strainer (9P7121) CLN&R Fuel/Water Separator (138-3100) BF7681-D Radial Seal O. Air (110-6326) RS3544 Radial Seal I. Air (110-6331) RS3545 AirCond. (180-7487) [2] PA5300 Cab Air (Heater) (180-7487) PA5300	CB522 w/Deutz F4L912 Eng. Lube BT292 Fuel BF988 O. Air (81-4648) PA1681-FN +	CP533G, CS533G w/3054C Eng. Lube (7W2326) BT237 Hyd. Spin-on (1G8878) BT8851-MPG Fuel Ele. (Must Convert to Spin-on, Add FD7926) (1R1804) BF7925 Fuel Tank Strainer (9P7121) CLN&R Radial Seal O. Air (206-5234) RS5334 Radial Seal I. Air (206-5235) RS5335 AirCond. (180-7487) PA5300 Cab Air (Heater) (180-7487) PA5300
CP433E, CS433E w/3054C Eng. Lube (7W2326) BT237 Hyd. Spin-on (1G8878) BT8851-MPG Fuel Ele. (Must Convert to Spin-on, Add FD7926) (1R1804) BF7925 Radial Seal O. Air (110-6326) RS3544 Radial Seal I. Air (110-6331) RS3545 AirCond. (180-7487) [2] PA5300 Cab Air (Heater) (180-7487) PA5300	CB523, CB524, CB525 w/Deutz F5L912 Eng. Lube B236 + Fuel BF988 O. Air (81-4648) PA1681-FN +	CP533H, CS533H w/3054C Eng. Lube (7W2326) BT237 Hyd. Spin-on (1G8878) BT8851-MPG Fuel Ele. (Must Convert to Spin-on, Add FD7926) (1R1804) BF7925 Fuel Tank Strainer (9P7121) CLN&R Radial Seal O. Air (206-5234) RS5334 Radial Seal I. Air (206-5235) RS5335 AirCond. (180-7487) PA5300 Cab Air (Heater) (180-7487) PA5300
CP433E, CS433E w/3054C Eng. Lube (7W2326) BT237 Hyd. Spin-on (1G8878) BT8851-MPG Fuel Ele. (Must Convert to Spin-on, Add FD7926) (1R1804) BF7925 Radial Seal O. Air (110-6326) RS3544 Radial Seal I. Air (110-6331) RS3545 AirCond. (180-7487) [2] PA5300 Cab Air (Heater) (180-7487) PA5300	CB523B, CB525B O. Air (81-4648) PA1681-FN +	CP533I, CS533I w/3054C Eng. Lube (7W2326) BT237 Hyd. Spin-on (1G8878) BT8851-MPG Fuel Ele. (Must Convert to Spin-on, Add FD7926) (1R1804) BF7925 Fuel Tank Strainer (9P7121) CLN&R Radial Seal O. Air (206-5234) RS5334 Radial Seal I. Air (206-5235) RS5335 AirCond. (180-7487) PA5300 Cab Air (Heater) (180-7487) PA5300
CB434 w/3114T Eng. Lube (1R0714) B75 Hyd. Ele. (7R4568) H9073 Fuel (1R0750) BF7633 + Fuel Tank Strainer (9P7121) CLN&R Air (68-7744) PA1681-FN + Cab Air (7R2258) PA4592	CB531, CS531 w/3116 Eng. Lube (1R0739) B7600 + Hyd. (1G8878) BT8851-MPG P. Fuel Ele. (9M2341) PF935 Fuel Spin-on (1R0750) BF7633 + Fuel Spin-on (1R0751) BF7632 Fuel Tank Strainer (9P7121) CLN&R O. Air (7W5389) PA1615 40 I. Air (8N4901) PA2719	CP533J, CS533J w/3054C Eng. Lube (7W2326) BT237 Hyd. Spin-on (1G8878) BT8851-MPG Fuel Ele. (Must Convert to Spin-on, Add FD7926) (1R1804) BF7925 Fuel Tank Strainer (9P7121) CLN&R Radial Seal O. Air (206-5234) RS5334 Radial Seal I. Air (206-5235) RS5335 AirCond. (180-7487) PA5300 Cab Air (Heater) (180-7487) PA5300
CB434B, CB434C w/3054 Eng. Lube (7W2327) BT216 Hyd. (1G8878) BT8851-MPG Fuel (159-6102) BF7674-D Fuel Tank Strainer (9P7121) CLN&R Fuel/Water Separator (138-3100) BF7681-D Radial Seal O. Air (611450) RS3528	CS531C w/3116 Eng. Lube (1R0739) B7600 + Hyd. (1G8878) BT8851-MPG P. Fuel Ele. (9M2341) PF935 Fuel Spin-on (1R0751) BF7632 Fuel Spin-on (1R0753) BF7631 Fuel Tank Strainer (9P7121) CLN&R Fuel/Water Separator (151-2409) BF7699-D Radial Seal O. Air (131-8822) RS3736 Radial Seal I. Air (131-8821) RS3737 Attach. AirCond./Heater (180-7487) PA5300 Attach. Cab Air (113-0305) [2] PA3937	CP533K, CS533K w/3054C Eng. Lube (7W2326) BT237 Hyd. Spin-on (1G8878) BT8851-MPG Fuel Ele. (Must Convert to Spin-on, Add FD7926) (1R1804) BF7925 Fuel Tank Strainer (9P7121) CLN&R Radial Seal O. Air (206-5234) RS5334 Radial Seal I. Air (206-5235) RS5335 AirCond. (180-7487) PA5300 Cab Air (Heater) (180-7487) PA5300
	CS531D w/3116 Eng. Lube (1R0739) B7600 + Hyd. (1G8878) BT8851-MPG Fuel Spin-on (1R0751) BF7632 Fuel Spin-on (1R0753) BF7631 Fuel Tank Strainer (9P7121) CLN&R Fuel/Water Separator (151-2409) BF7699-D Radial Seal O. Air (131-8822) RS3736 Radial Seal I. Air (131-8821) RS3737 Attach. AirCond./Heater (180-7487) PA5300 Attach. Cab Air (113-0305) [2] PA3937	CP533L, CS533L w/3054C Eng. Lube (7W2326) BT237 Hyd. Spin-on (1G8878) BT8851-MPG Fuel Ele. (Must Convert to Spin-on, Add FD7926) (1R1804) BF7925 Fuel Tank Strainer (9P7121) CLN&R Radial Seal O. Air (206-5234) RS5334 Radial Seal I. Air (206-5235) RS5335 AirCond. (180-7487) PA5300 Cab Air (Heater) (180-7487) PA5300
	CB544, CB545 w/3054 Eng. Lube (7W2327) BT216 Hyd. (1G8878) BT8851-MPG Fuel (159-6102) BF7674-D Fuel Tank Strainer (9P7121) CLN&R Fuel/Water Separator (138-3100) BF7681-D	

Check Original Equipment Numbers in Parentheses.

* See Product Guide for Variations of This Number.

⁴⁰ Extreme Performance Version Available.

CATERPILLAR Compactors (cont'd.)	
CB544, CB545 w/3054 Eng. (cont'd.)	
Radial Seal O. Air (110-6326)	RS3544
Radial Seal I. Air (110-6331)	RS3545
CS551, CP553, CS553 w/3208 Eng.	
Lube (1R0713)	[2] BT230
Fuel Spin-on (1P2299)	BF970
Box-Style Fuel/Water Separator (8N9803)	BF912
Air (9Y6834)	PA1646-FN +
CP563, CS563 w/3116 Eng.	
Lube (1R0739)	B7600 +
Hyd. (1G8878)	BT8851-MPG
Hyd. (5E5754)	BT366-10
Steering Ele. (7R4568)	H9073
Steering Spin-on (1G8878)	BT8851-MPG
P. Fuel Ele. (9M2341)	PF935
Fuel Spin-on (1R0750)	BF7633 +
Fuel Spin-on (1R0751)	BF7632
Fuel Spin-on (1R0753)	BF7631
Fuel Tank Strainer (9P7121)	CLN&R
O. Air (7W5389)	PA1615 40
I. Air (8N4901)	PA2719
CP563C, CS563C w/3116 Eng.	
Lube (1R0739)	B7600 +
Hyd. (1G8878)	BT8851-MPG
P. Fuel Ele. (9M2341)	PF935
Fuel (1R0751)	BF7632
Fuel (1R0753)	BF7631
Fuel Tank Strainer (9P7121)	CLN&R
Fuel/Water Separator (117-4089)	BF7679-D
Radial Seal O. Air (612499)	RS3502
Radial Seal I. Air (612500)	RS3503
CP563D, CS563D w/3116 Eng.	
Lube (1R0739)	B7600 +
Hyd. (1G8878)	BT8851-MPG
Fuel (1R0751)	BF7632
Fuel (1R0753)	BF7631
Fuel Tank Strainer (9P7121)	CLN&R
Fuel/Water Separator (117-4089)	BF7679-D
Fuel/Water Separator (151-2409)	BF7699-D
Radial Seal O. Air (131-8822)	RS3736
Radial Seal I. Air (131-8821)	RS3737
AirCond./Heater (180-7487)	PA5300
Cab Air (113-0305)	[2] PA3937
CP563E, CS563E w/3056E Eng.	
Lube (7W2327)	[2] BT216
Hyd. Spin-on (1G8878)	[2] BT8851-MPG
Fuel (145-4501)	BF7677-D
Fuel Tank Strainer (9P7121)	CLN&R
Fuel/Water Separator (138-3100)	BF7681-D
Radial Seal O. Air (131-8822)	RS3736
Radial Seal I. Air (131-8821)	RS3737
AirCond./Heater (180-7487)	[2] PA5300
Cab Air (Heater) (180-7487)	PA5300
CB564D w/3054C Eng.	
Lube (7W2326)	BT237
Hyd. Spin-on (1G8878)	BT8851-MPG
Fuel (Must Convert to Spin-on, Add FD7926) (1R1804)	BF7925
Fuel Tank Strainer (9P7121)	CLN&R
Radial Seal O. Air (206-5234)	RS5334
Radial Seal I. Air (206-5235)	RS5335
Cab Air (6C9226)	PA4652
CS573 w/3116 Eng.	
Lube (1R0658)	B7600 +
Steering Spin-on (1G8878)	BT8851-MPG
P. Fuel Ele. (9M2341)	PF935
Fuel Spin-on (1R0751)	BF7632
Fuel Spin-on (1R0753)	BF7631
Fuel Tank Strainer (9P7121)	CLN&R

CATERPILLAR Compactors (cont'd.)	
CS573 w/3116 Eng. (cont'd.)	
O. Air (7W5389)	PA1615 40
I. Air (8N4901)	PA2719
CS573C w/3116 Eng.	
Lube (1R0739)	B7600 +
Hyd. Spin-on (1G8878)	BT8851-MPG
P. Fuel Ele. (9M2341)	PF935
Fuel Spin-on (1R0751)	BF7632
Fuel Spin-on (1R0753)	BF7631
Fuel Tank Strainer (9P7121)	CLN&R
Fuel/Water Separator (117-4089)	BF7679-D
Radial Seal O. Air (612499)	RS3502
Radial Seal I. Air (612500)	RS3503
CS573D w/3116 Eng.	
Lube (1R0739)	B7600 +
Hyd. Spin-on (1G8878)	BT8851-MPG
Fuel Spin-on (1R0751)	BF7632
Fuel Spin-on (1R0753)	BF7631
Fuel Tank Strainer (9P7121)	CLN&R
Fuel/Water Separator (151-2409)	BF7699-D
Radial Seal O. Air (131-8822)	RS3736
Radial Seal I. Air (131-8821)	RS3737
AirCond./Heater (180-7487)	PA5300
Cab Air (113-0305)	[2] PA3937
CP573E, CS573E w/3056E Eng.	
Lube (7W2327)	[2] BT216
Hyd. Spin-on (1G8878)	[2] BT8851-MPG
Fuel (145-4501)	BF7677-D
Fuel Tank Strainer (9P7121)	CLN&R
Fuel/Water Separator (138-3100)	BF7681-D
Radial Seal O. Air (131-8822)	RS3736
Radial Seal I. Air (131-8821)	RS3737
AirCond. (180-7487)	[2] PA5300
CB583, CS583 w/3116 Eng.	
Lube (1R0739)	B7600 +
Steering Spin-on (1G8878)	BT8851-MPG
P. Fuel Ele. (9M2341)	PF935
Fuel Spin-on (1R0750)	BF7633 +
Fuel Spin-on (1R0751)	BF7632
Fuel Tank Strainer (9P7121)	CLN&R
O. Air (7W5389)	PA1615 40
I. Air (8N4901)	PA2719
CS583C w/3116 Eng.	
Lube (1R0739)	B7600 +
Hyd. Spin-on (1G8878)	BT8851-MPG
P. Fuel Ele. (9M2341)	PF935
Fuel Spin-on (1R0751)	BF7632
Fuel Spin-on (1R0753)	BF7631
Fuel Tank Strainer (9P7121)	CLN&R
Fuel/Water Separator (117-4089)	BF7679-D
Radial Seal O. Air (612499)	RS3502
Radial Seal I. Air (612500)	RS3503
CS583D w/3116 Eng.	
Lube (1R0739)	B7600 +
Hyd. Spin-on (1G8878)	BT8851-MPG
Fuel Spin-on (1R0751)	BF7632
Fuel Spin-on (1R0753)	BF7631
Fuel Tank Strainer (9P7121)	CLN&R
Fuel/Water Separator (117-4089)	BF7679-D
Fuel/Water Separator (151-2409)	BF7699-D
Radial Seal O. Air (131-8822)	RS3736
Radial Seal I. Air (131-8821)	RS3737
AirCond./Heater (180-7487)	PA5300
Cab Air (113-0305)	[2] PA3937
CP583E, CS583E w/3056E Eng.	
Lube (7W2327)	[2] BT216
Hyd. Spin-on (1G8878)	[2] BT8851-MPG
Fuel (145-4501)	BF7677-D
Fuel Tank Strainer (9P7121)	CLN&R

CATERPILLAR Compactors (cont'd.)	
CP583E, CS583E w/3056E Eng. (cont'd.)	
Fuel/Water Separator (138-3100)	BF7681-D
Radial Seal O. Air (131-8822)	RS3736
Radial Seal I. Air (131-8821)	RS3737
AirCond. (180-7487)	[2] PA5300
Cab Air (Heater) (180-7487)	PA5300
CB614 w/3208 Eng.	
Lube (1R0713)	[2] BT230
Hyd. Tank Ele. (77-3092)	[3] PT8441
Fuel Spin-on (1P2299)	BF970
Box-Style Fuel/Water Separator (8N9803)	BF912
CB624	
Lube (9N5570)	[2] BT230
Fuel Spin-on (1P2299)	BF970
O. Air (4M9334)	PA1634 +
I. Air (2S1286)	PA1675
CB634 w/3116 Eng.	
Lube (1R0739)	B7600 +
Aux. Hyd. (1G8878)	BT8851-MPG
P. Fuel Ele. (9M2341)	PF935
Fuel (1R0751)	BF7632
Fuel Tank Strainer (9P7121)	CLN&R
Radial Seal O. Air (612499)	RS3502
Radial Seal I. Air (612500)	RS3503
CB634C w/3116 Eng.	
Lube (1R0739)	B7600 +
Aux. Hyd. (1G8878)	BT8851-MPG
P. Fuel Ele. (9M2341)	PF935
Fuel (1R0750)	BF7633 +
Fuel (1R0751)	BF7632
Fuel (1R0753)	BF7631
Fuel Tank Strainer (9P7121)	CLN&R
Fuel/Water Separator (117-4089)	BF7679-D
Radial Seal O. Air (612499)	RS3502
Radial Seal I. Air (612500)	RS3503
CB634D w/3116T Eng.	
Lube (1R0739)	B7600 +
Hyd. (1G8878)	BT8851-MPG
Fuel (1R0751)	BF7632
Fuel (1R0753)	BF7631
Fuel Tank Strainer (9P7121)	CLN&R
Fuel/Water Separator (117-4089)	BF7679-D
Radial Seal O. Air (612499)	RS3502
Radial Seal I. Air (612500)	RS3503
CP643, CS643, CP653, CS653 w/3304 Eng.	
Lube (1W3300)	B7600 +
Hyd. (9M9740)	[2] PT189
Hyd. Tank (9J5461)	[2] PT83
P. Fuel Ele. (9M2341)	PF935
Fuel Spin-on (1R0740)	BF970
O. Air (7W5317)	PA1634 +
I. Air (9S9972)	PA2310
CP663E, CS663E w/3056, 3056E Eng.	
Lube (7W2327)	[2] BT216
Hyd. Spin-on (1G8878)	[2] BT8851-MPG
Fuel (145-4501)	BF7677-D
Fuel Tank Strainer (9P7121)	CLN&R
Fuel/Water Separator (138-3100)	BF7681-D
Radial Seal O. Air (131-8822)	RS3736
Radial Seal I. Air (131-8821)	RS3737
AirCond. (180-7487)	[2] PA5300
Cab Air (Heater) (180-7487)	PA5300
CS683E w/3056, 3056E Eng.	
Lube (7W2327)	[2] BT216
Hyd. Spin-on (1G8878)	[2] BT8851-MPG
Fuel (145-4501)	BF7677-D
Fuel Tank Strainer (9P7121)	CLN&R
Fuel/Water Separator (138-3100)	BF7681-D
Radial Seal O. Air (131-8822)	RS3736

Check Original Equipment Numbers in Parentheses.

⁴⁰ Extreme Performance Version Available.

+ See Product Guide for Variations of This Number.

CATERPILLAR Compactors (cont'd.)	
CS683E w/3056, 3056E Engs. (cont'd.)	
Radial Seal I. Air (131-8821)	RS3737
AirCond. (180-7487)	[2] PA5300
Cab Air (Heater) (180-7487)	PA5300
814	
Lube Ele.	PT670
Lube Spin-on (1R0739)	B7600 +
Hyd.	[2] PT90-10
Trans.	PT189
Attach. P. Fuel Ele. (S/N 90P359-up)	PF935
Fuel Spin-on (1R0740)	BF970
Attach. Box-Style Fuel/Water Separator (S/N 90P420-up)	BF912
13 1/2 In. O. Air.	PA1634 +
I. Air.	PA1675
16 1/2 In. O. Air.	PA1669 +
I. Air.	PA1670
Attach. AirCond.	[2] PA2499
815 w/3306 Eng.	
Lube Ele. (5S0484)	PT670 +
Lube Spin-on (1R0739)	B7600 +
Hyd. Tank Ele. (4J6064)	[2] PT90-10 +
Hyd. Tank Ele. (For Fire Resistant Fluids) (3G4621)	[2] PT90-MPG +
Trans. (9M9740)	PT189
Trans. (For Fire Resistant Fluids) (1U2093)	PT189-MPG
Attach. P. Fuel Ele. (9M2341)	PF935
Attach. P. Fuel Ele. (5S7645)	CLN&R
Fuel Spin-on (1R0740)	BF970
Attach. Box-Style Fuel/Water Separator (8N9803)	BF912
13 1/2 In. O. Air (4M9334)	PA1634 +
I. Air (2S1286)	PA1675
16 1/2 In. O. Air (7M9045)	PA1669 +
I. Air (2S1287)	PA1670
AirCond. (6K9606)	[2] PA2499
AirCond. (6P1319)	[2] PA3680
815B w/3306 Eng.	
Lube (1R0658)	B7600 +
Hyd. Tank (9J5461)	[2] PT83
Trans. (1R0719)	PT189
Trans. (High Efficiency) (132-8875)	PT8403-MPG
P. Fuel Ele. (9M2341)	PF935
Fuel Spin-on (1R0750)	BF7633 +
Axial Seal O. Air (7W5317)	PA1634 +
Axial Seal I. Air (9S9972)	PA2310
Radial Seal O. Air (6I2501)	RS3504
Radial Seal I. Air (6I2502)	RS3505
P. Cab Air (2V0036)	[2] PA2592
815F w/3176C Eng.	
Lube (1R0716)	B99 +
Hyd. Tank (1R0722)	[2] PT83
Power Train (132-8875)	PT8403-MPG
S. Fuel (1R0762)	BF7753
Fuel/Water Separator (326-1644)	BF1399-SP
Radial Seal O. Air (6I2505)	RS3510
Radial Seal I. Air (6I2506)	RS3511
Cab Air (3E0410)	PA3777
Cab Air (Foam Pad for Above Air) (3E0411)	PA3835
Cab Air (7X6041)	PA3781
Cab Air (9X3352)	PA3804
815F w/3306 Eng.	
Lube (1R0739)	B7600 +
Hyd. Tank (9J5461)	[2] PT83
Trans. (1R0719)	PT189
Trans. (High Efficiency) (132-8875)	PT8403-MPG
P. Fuel Ele. (9M2341)	PF935
Fuel Spin-on (1R0750)	BF7633 +
Radial Seal O. Air (6I2503)	RS3506
Radial Seal I. Air (6I2504)	RS3507
Cab Air (3E0410)	PA3777

CATERPILLAR Compactors (cont'd.)	
815F w/3306 Eng. (cont'd.)	
Fuel Spin-on (1R0750)	BF7633 +
Radial Seal O. Air (6I2503)	RS3506
Radial Seal I. Air (6I2504)	RS3507
Cab Air (3E0410)	PA3777
Cab Air (Foam Pad for Above Air) (3E0411)	PA3835
Cab Air (7X6041)	PA3781
Cab Air (9X3352)	PA3804
815F Series 2 w/C9 Eng.	
Lube (1R1808)	B7299 +
Hyd. Tank (1R0722)	[2] PT83
Power Train (132-8875)	PT8403-MPG
S. Fuel (1R0762)	BF7753
Fuel/Water Separator (326-1644)	BF1399-SP
Radial Seal O. Air (6I2505)	RS3510
Radial Seal I. Air (6I2506)	RS3511
Cab Air (3E0410)	PA3777
Cab Air (Foam Pad for Above Air) (3E0411)	PA3835
Cab Air (7X6041)	PA3781
Cab Air (9X3352)	PA3804
816 w/3306 Eng.	
Lube (2P4004)	B7600 +
Hyd. Tank (4J0816)	[2] PT93 +
Trans. (9M9740)	PT189
P. Fuel (9M2341)	PF935
P. Fuel (5S7645)	CLN&R
Fuel Spin-on (1P2299)	BF970
Some Box-Style Fuel/Water Separator (6N7617)	BF912
O. Air (4M9334)	PA1634 +
I. Air (2S1286)	PA1675
Attach. AirCond. (6P1319)	[2] PA3680
Attach. AirCond. (6K9606)	PA2499
816B w/3306 Eng.	
Lube (1R0739)	B7600 +
Hyd. Tank (9J5461)	[2] PT83
Trans. (1R0719)	PT189
P. Fuel Ele. (9M2341)	PF935
Fuel Spin-on (1P2299)	BF970
Fuel Spin-on (1R0750)	BF7633 +
Axial Seal O. Air (7W5317)	PA1634 +
Axial Seal I. Air (9S9972)	PA2310
Radial Seal O. Air (6I2501)	RS3504
Radial Seal I. Air (6I2502)	RS3505
P. Cab Air (2V0036)	[2] PA2592
816F w/3176C Eng.	
Lube (1R0716)	B99 +
Hyd. Tank (1R0722)	[2] PT83
Trans. (132-8875)	PT8403-MPG
S. Fuel (1R0762)	BF7753
Fuel/Water Separator (326-1644)	BF1399-SP
Radial Seal O. Air (6I2505)	RS3510
Radial Seal I. Air (6I2506)	RS3511
Cab Air (3E0410)	PA3777
Cab Air (Foam Pad for Above Air) (3E0411)	PA3835
Cab Air (7X6041)	PA3781
Cab Air (9X3352)	PA3804
816F w/3306 Eng.	
Lube (1R0739)	B7600 +
Hyd. Tank (9J5461)	[2] PT83
Trans. (1R0719)	PT189
Trans. (High Efficiency) (132-8875)	PT8403-MPG
P. Fuel Ele. (9M2341)	PF935
Fuel Spin-on (1R0750)	BF7633 +
Radial Seal O. Air (6I2503)	RS3506
Radial Seal I. Air (6I2504)	RS3507
Cab Air (3E0410)	PA3777

CATERPILLAR Compactors (cont'd.)	
816F w/3306 Eng. (cont'd.)	
Cab Air (Foam for Above Air) (3E0411)	PA3835
Cab Air (7X6041)	PA3781
Cab Air (9X3352)	PA3804
816F Series 2 w/C9 Eng.	
Lube (1R1808)	B7299 +
Hyd. Tank (1R0722)	[2] PT83
Power Train (132-8875)	PT8403-MPG
S. Fuel (1R0762)	BF7753
Fuel/Water Separator (326-1644)	BF1399-SP
Radial Seal O. Air (6I2505)	RS3510
Radial Seal I. Air (6I2506)	RS3511
Cab Air (3E0410)	PA3777
Cab Air (Foam Pad for Above Air) (3E0411)	PA3835
Cab Air (7X6041)	PA3781
Cab Air (9X3352)	PA3804
824	
Lube Ele.	PT88-HD +
Attach. S. Eng. Lube Spin-on.	BT264
Hyd. Tank.	PT90-10
Trans.	PT90-10
P. Fuel Ele.	[2] PF935
Fuel Ele.	[2] PF823 +
O. Air.	[2] PA1634 +
I. Air.	[2] PA1675
S. Eng. Air.	PA1633
824B	
Lube.	[2] PT88-HD +
Hyd. Tank.	[2] PT90-10
Trans.	PT90-10
3 In. P. Fuel Ele. (9M2341)	PF935
6 In. P. Fuel Ele. (9M2342)	[2] PF935
Fuel Ele.	[3] PF823 +
Fuel Spin-on.	[2] BF970
Single O. Air.	PA2384 40
Single I. Air.	PA2385
Dual O. Air.	[2] PA1669 +
Dual I. Air.	[2] PA1670
Attach. AirCond.	[2] PA2499
Attach. Cab Ventilator Air.	PA2356
Attach. S. Eng. Air.	PA1633
824C (S/N 85X)	
Lube Spin-on.	B99 +
Hyd. Tank.	[2] PT83
Trans.	PT189
P. Fuel Ele.	PF935
Fuel Spin-on.	BF614 +
O. Air.	PA2358 +
I. Air.	PA2359
Attach. P. Cab Air.	[2] PA2592
Coolant Spin-on.	BW5137
825B	
Lube Ele. (5S0485)	[2] PT88-HD +
Hyd. Tank (4J6064)	[2] PT90-10 +
Trans. (4J6064)	PT90-10 +
Trans. (For Fire Resistant Fluids) (3G4621)	PT90-MPG +
P. Fuel Ele. (9M2341)	PF935
Fuel Spin-on (1P2299)	[2] BF970
Single O. Air (1P8483)	PA2384 40
Single I. Air (1P8482)	PA2385
Dual O. Air (7M9045)	[2] PA1669 +
Dual I. Air (2S1287)	[2] PA1670
Cab Air (Heater) (8S0468)	PA2356
Attach. AirCond. (6K9606)	[2] PA2499
825C w/3406 Eng.	
Lube (1R0716)	B99 +
Hyd. Tank (9J5461)	[2] PT83
Trans. (9M9740)	PT189

OFF-HIGHWAY

Check Original Equipment Numbers in Parentheses.

40 Extreme Performance Version Available.

* See Product Guide for Variations of This Number.

CATERPILLAR Compactors (cont'd.)	
825C w/3406 Eng. (cont'd.)	
P. Fuel Ele. (9M2341)	PF935
Fuel Spin-on (1R0712)	BF614 +
Fuel Spin-on (1R0749)	BF7587 +
Axial Seal O. Air (1P7716)	PA2358 +
Axial Seal I. Air (1P7360)	PA2359
Radial Seal O. Air (6I0273)	RS3508
Radial Seal I. Air (6I0274)	RS3509
Attach. P. Cab Air (2V0036)	PA2592
Coolant (Maintenance) (9N3368)	BW5137
Coolant (Pre-Charge) (9N3367)	BW5139
825G w/3406 Eng.	
Lube (1R0716)	B99 +
Hyd. Tank (Reverse Flow) (1R0722)	[2] PT83
Hyd. Tank (High Efficiency) (132-8875)	
	PT8403-MPG
Trans. (1R0719)	PT189
P. Fuel Ele. (9M2341)	PF935
Fuel Spin-on (1R0749)	BF7587 +
Radial Seal O. Air (6I0273)	RS3508
Radial Seal I. Air (6I0274)	RS3509
Radial Seal O. Air (6I2505)	RS3510
Radial Seal I. Air (6I2506)	RS3511
Cab Air (107-0266)	PA3823
Cab Air (112-7448)	PA3822
Coolant (Maintenance) (9N3368)	BW5137
Coolant (Pre-Charge) (9N6123)	BW5139
825H w/C15 Eng.	
Lube (To Eng. S/N LHX2075) (1R0716)	B99 +
Lube (Eng. S/N LHX2075-3596) (1R1808)	B7299 +
Hyd. Tank (1R0722)	[2] PT83
Trans. (132-8875)	PT8403-MPG
S. Fuel (1R0762)	BF7753
Fuel/Water Separator (326-1644)	BF1399-SP
Radial Seal O. Air (106-3969)	RS3700
Radial Seal I. Air (106-3973)	RS3701
Cab Air (107-0266)	PA3823
Cab Air (112-7448)	PA3822
826B w/D343 Eng.	
Lube (5S0485)	[2] PT88-HD +
Hyd. Tank (4J6064)	[2] PT90-10 +
Hyd. Tank (For Fire Resistant Fluids) (3G4621)	
	[2] PT90-MPG +
Trans. (4J6064)	PT90-10 +
P. Fuel Ele. (9M2341)	PF935
Fuel Spin-on (1P2299)	[2] BF970
Single O. Air (1P8483)	PA2384 40
Single I. Air (1P8482)	PA2385
Dual O. Air (7M9045)	[2] PA1669 +
Dual I. Air (2S1287)	[2] PA1670
Cab Air (Heater) (8S0468)	PA2356
826C w/3406 Eng.	
Lube (1R0716)	B99 +
Hyd. Tank (9J5461)	[2] PT83
Trans. (1R0719)	PT189
P. Fuel Ele. (9M2341)	PF935
Fuel Spin-on (1R0749)	BF7587 +
Fuel Spin-on (4N5823)	BF614 +
Axial Seal O. Air (1P7716)	PA2358 +
Axial Seal I. Air (1P7360)	PA2359
Radial Seal O. Air (6I0273)	RS3508
Radial Seal I. Air (6I0274)	RS3509
P. Cab Air (2V0036)	PA2592
Coolant (Maintenance) (9N3368)	BW5137
Coolant (Pre-Charge) (9N3367)	BW5139
826G w/3406 Eng.	
Lube (1R0716)	B99 +
Hyd. Tank (Reverse Flow) (1R0722)	[2] PT83
Trans. (1R0719)	PT189

CATERPILLAR Compactors (cont'd.)	
826G w/3406 Eng. (cont'd.)	
Trans. (High Efficiency) (132-8875)	
	PT8403-MPG
P. Fuel Ele. (9M2341)	PF935
Fuel Spin-on (1R0749)	BF7587 +
Radial Seal O. Air (6I0273)	RS3508
Radial Seal I. Air (6I0274)	RS3509
Radial Seal O. Air (6I2505)	RS3510
Radial Seal I. Air (6I2506)	RS3511
Cab Air (107-0266)	PA3823
Cab Air (112-7448)	PA3822
Coolant (Maintenance) (9N3368)	BW5137
Coolant (Pre-Charge) (9N6123)	BW5139
826G Series II w/3406 Eng.	
Lube (Std. Efficiency) (1R0716)	B99 +
Lube (Advanced Efficiency) (1R1808)	B7299 +
Hyd. Tank Ele. (1R0722)	[2] PT83
Power Train (132-8876)	PT8496-MPG
P. Fuel/Water Separator (326-1644)	BF1399-SP
Fuel Spin-on (1R0762)	BF7753
Fuel Tank Strainer (9P7121)	CLN&R
Radial Seal O. Air (6I2505)	RS3510
Radial Seal I. Air (6I2506)	RS3511
Cab Air (107-0266)	PA3823
Cab Air (112-7448)	PA3822
826H w/C15 Eng.	
Lube (To Eng. S/N LHX2075) (1R0716)	B99 +
Lube (Eng. S/N LHX2075-LHX3596) (1R1808)	B7299 +
Hyd. Tank (1R0722)	[2] PT83
Trans. (132-8875)	PT8403-MPG
S. Fuel (1R0762)	BF7753
Fuel/Water Separator (326-1644)	BF1399-SP
Radial Seal O. Air (106-3969)	RS3700
Radial Seal I. Air (106-3973)	RS3701
Cab Air (107-0266)	PA3823
Cab Air (112-7448)	PA3822
834C, 835	
Lube Ele. (5S0485)	[2] PT88-HD +
Hyd. Tank (4J6064)	[2] PT90-10 +
Trans. (4J6064)	PT90-10 +
P. Fuel Ele. (9M2341)	PF935
Fuel Spin-on (1P2299)	[2] BF970
O. Air (7M9045)	[2] PA1669 +
I. Air (2S1287)	[2] PA1670
Attach. AirCond. (6K9606)	[2] PA2499
836 w/3408 Series Eng.	
Lube (1R0716)	[2] B99 +
Hyd. Tank (7J0670)	[2] PT98-10
Trans. (1R0719)	PT189
Trans. (High Efficiency) (132-8875)	
	PT8403-MPG
P. Fuel Ele. (9M2341)	PF935
Fuel Spin-on (1R0749)	BF7587 +
Fuel/Water Separator (129-0373)	BF1283 +
Axial Seal O. Air (8N5313)	PA2384 40
Axial Seal I. Air (1P8482)	PA2385
Radial Seal O. Air (6I2505)	RS3510
Radial Seal I. Air (6I2506)	RS3511
Cab Air (Return) (6P1319)	[2] PA3680
Attach. Cab Air (8P5343)	PA2626
Coolant (Maintenance) (9N6123)	BW5139
836G w/3456 Eng.	
Lube (1R0716)	B99 +
Hyd. (1G8878)	BT8851-MPG
Steering (126-1817)	BT8878-MPG
Fuel (1R0749)	BF7587 +
Fuel/Water Separator (129-0373)	BF1283 +
Radial Seal O. Air (6I2509)	RS3514
Radial Seal I. Air (6I2510)	RS3515
Cab Air (107-0266)	PA3823

CATERPILLAR Compactors (cont'd.)	
836G w/3456 Eng. (cont'd.)	
Cab Air (112-7448)	PA3822
836H w/C18 Eng.	
Lube (To Eng. S/N RHX1-1260) (1R0716)	B99 +
Lube (Eng. S/N RHX1261-up) (1R1808)	B7299 +
Case Drain Hyd. (1G8878)	BT8851-MPG
Pilot Hyd. (126-1817)	BT8878-MPG
Trans. Ele. (167-2009)	PT9444-MPG
S. Fuel (1R0762)	BF7753
Fuel/Water Separator (326-1643)	BF1397-SP
Radial Seal O. Air (106-3969)	RS3700
Radial Seal I. Air (106-3973)	RS3701
Cab Air (107-0266)	PA3823
Cab Air (112-7448)	PA3822

CATERPILLAR Crawler Tractors	
D2	
FldInst. Lube (5B8934)	PT61-HD +
F-F Lube (Including FldC/O) (5S0484)	PT670 +
B-P Lube (1S9150)	PT66-HD
Fuel Sock (Add 5B-1581, 7B-8037 Gaskets) (7B8262)	[3] F919-C
D3 w/3204 Eng.	
Lube Spin-on (9L9200)	BT364
Hyd. Tank (9M9740)	PT189
Fuel Spin-on (9L9100)	BF583
O. Air (4N0326)	PA3698
I. Air (4N0313)	PA2413
D3B w/3204 Eng.	
Lube (Exc. S/N 2PC) (1R0713)	BT230
Lube (Exc. S/N 2PC) (9L9200)	BT364
Lube (S/N 2PC) (1R0714)	B75
Hyd. Tank (9M9740)	PT189
Hyd. Tank (For Fire Resistant Fluids) (1U2093)	
	PT189-MPG
Trans. (Paper) (2P5834)	PT8350
Trans. (Screen) (6P1407)	CLN&R
Fuel (1P2299)	BF970
Fuel (9L9100)	BF583
O. Air (Exc. S/N 2PC) (4N0326)	PA3698
I. Air (Exc. S/N 2PC) (4N0313)	PA2413
O. Air (S/N 2PC) (8N5317)	PA1634 +
I. Air (S/N 2PC) (9S9972)	PA2310
P. Cab Air (5G1913)	PA3756
D3C, D3C Series II w/3204 Eng.	
Lube (Exc. S/N 7JF) (1R0713)	BT230
Lube (Exc. S/N 7JF) (9L9200)	BT364
Lube (S/N 7JF) (1R0714)	B75
Hyd. Tank (9M9740)	PT189
Hyd. Tank (For Fire Resistant Fluids) (1U2093)	
	PT189-MPG
Trans. (Paper) (2P5834)	PT8350
Trans. (Screen) (6P1407)	CLN&R
Fuel (1R0740)	BF970
Fuel (9L9100)	BF583
O. Air (Exc. S/N 7JF) (4N0326)	PA3698
I. Air (Exc. S/N 7JF) (4N0313)	PA2413
O. Air (S/N 7JF) (7W5317)	PA1634 +
I. Air (S/N 7JF) (9S9972)	PA2310
Attach. P. Cab Air (5G1913)	PA3756
D3C, D3C LGP, D3C XL Series III w/3046 Eng.	
Lube (1R0734)	BT364
Hyd. Tank Ele. (1R0719)	PT189
Hyd. Tank Ele. (High Efficiency) (132-8875)	
	PT8403-MPG
Trans. Ele. (2P5834)	PT8350
Trans. Spin-on (1G8878)	BT8851-MPG
Fuel (5I7951)	BF7538
O. Air (4N0326)	PA3698

Check Original Equipment Numbers in Parentheses.

+ See Product Guide for Variations of This Number.

40 Extreme Performance Version Available.

CATERPILLAR Crawler Tractors (cont'd.)	
D3C, D3C LGP, D3C XL Series III w/3046 Eng. (cont'd.)	
I. Air (4N0313)	PA2413
Cab Air (Heater) (7X6041)	PA3781
D3G w/3046T Eng.	
Lube (1R0734)	BT364
Hyd. (1G8878)	BT8851-MPG
Hyd. (Winch) (144-6691)	BT8840-MPG
Trans. (1G8878)	BT8851-MPG
Fuel (1R0751)	BF7632
Fuel/Water Separator (Exc. S/N BYR, JMH) (117-4089)	BF7679-D
Fuel/Water Separator (S/N BYR, JMH) (228-9130)	BF7746-D
Radial Seal O. Air (180-5474)	RS4994
Radial Seal I. Air (180-5475)	RS4995
Cab AirCond. (Recirculation) (6C9226)	PA4652
D3K LGP, D3K XL w/C4.4 Eng.	
Lube (7W2326)	BT237
Power Train (Rear) (1G8878)	BT8851-MPG
Suction Hyd. Screen (144-6691)	BT8840-MPG
Trans. (1G8878)	BT8851-MPG
Fuel (Eng. S/N 50-173) (299-8229)	BF7990
Fuel/Water Separator (271-5076)	BF1289-SP
Std. AirCond. (209-8217)	PA5632
D4 (Exc. S/N 4G)	
F-F Lube (9F6430)	PT670 +
B-P Lube (6B7897)	PT66-HD
Fuel Sock (Add [2] 7B-7635 Gaskets) (7B8264)	[4] F919-C
Fuel (S/N 23A) (9H4729)	PF824
D4 (S/N 4G)	
Fldinst. B-P Lube (6B0907)	PT66-HD
Fldinst. B-P Lube (5B8934)	PT61-HD+
FldC/O to F-F Lube (9F6430)	PT670 +
Fuel (Add [2] 7B-7635 Gaskets) (7B8264)	[4] F919-C
D4B	
Lube (1R0713)	BT230
Hyd. Tank (9M9740)	PT189
Hyd. Tank (For Fire Resistant Fluids) (1U2093)	PT189-MPG
Trans. (1R0746)	PT8350
Fuel (9L9100)	BF583
O. Air (4N0326)	PA3698
I. Air (4N0313)	PA2413
Attach. P. Cab Air (5G1913)	PA3756
D4C w/3046 Eng.	
Lube (1R0734)	BT364
Attach. S. Eng. Lube	BT264
Hyd. Tank (1R0719)	PT189
Hyd. Tank (High Efficiency) (132-8875)	PT8403-MPG
Trans. (2P5834)	PT8350
Fuel (5I7951)	BF7538
O. Air (4N0326)	PA3698
I. Air (4N0313)	PA2413
Cab Air (Heater) (7X6041)	PA3781
Attach. S. Eng. 3 3/4 In. Air	PA1679
Attach. S. Eng. 4 3/4 In. Air	PA1633
D4C	
Lube Ele. (5S0484)	PT670
Attach. S. Eng. Lube (2S5262)	BT264
Fuel Ele. (9H4729)	PF824
O. Air (4M9378)	PA1673
I. Air (2S1284)	PA1674
Attach. S. Eng. 3 3/4 In. Air (8M3119)	PA1679
Attach. S. Eng. 4 3/4 In. Air (8M3120)	PA1633

CATERPILLAR Crawler Tractors (cont'd.)	
D4C, D4C LGP, D4C XL Series II w/3204 Eng.	
Lube (1R0713)	BT230
Hyd. Tank (9M9740)	PT189
Trans. (2P5834)	PT8350
Fuel Spin-on (1R0740)	BF970
O. Air (4N0326)	PA3698
I. Air (4N0313)	PA2413
Attach. P. Cab Air (5G1913)	PA3756
D4C XL Series III w/3046 Eng.	
Lube (1R0734)	BT364
Hyd. Tank (1R0719)	PT189
Hyd. Tank (High Efficiency) (132-8875)	PT8403-MPG
Trans. Spin-on (Exc. S/N 1FW) (1G8878)	BT8851-MPG
Trans. Ele. (S/N 1FW) (2P5834)	PT8350
Fuel (5I7951)	BF7538
O. Air (4N0326)	PA3698
I. Air (4N0313)	PA2413
Cab Air (Heater) (7X6041)	PA3781
D4D w/3304 Eng.	
Lube Ele. (5S0484)	PT670 +
Lube Spin-on (1R0739)	B7600 +
S. Eng. Lube (2S5262)	BT264
Attach. Hyd. Tank (S/N 18J, 67A, 78A, 85A) (4J0816)	PT93 +
Trans. (9M9740)	PT189
P. Fuel Ele. (5S7645)	CLN&R
Fuel Ele. (9H4729)	PF824
Fuel Spin-on (1P2299)	BF970
Fuel Transfer Pump (9M5451)	CLN&R
Attach. Box-Style Fuel/Water Separator (6N7617)	BF912
O. Air (4M8047)	PA1615 40
I. Air (2S1285)	PA1647
O. Air (4M9378)	PA1673
I. Air (2S1284)	PA1674
S. Eng. Air (8M3120)	PA1633
Attach. AirCond. (6K9606)	[2] PA2499
P. Cab Air (S/N 69K) (2V0036)	[2] PA2592
Breather (S/N 20J) (1M3474)	CLN&R
D4E, D4E SR w/3304 Eng.	
Lube (1R0739)	B7600 +
Return Hyd. Ele. (9M9740)	PT189
Attach. Return Hyd. Spin-on (9T0973)	BT8876-MPG
Trans. and Steering Clutch (9M9740)	PT189
Trans. and Steering Clutch (For Fire Resistant Fluids) (1U2093)	PT189-MPG
P. Fuel Ele. (5S7645)	CLN&R
Fldinst. P. Fuel Ele. (9M2341)	PF935
Fuel Spin-on (1R0740)	BF970
Attach. Box-Style Fuel/Water Separator (8N9803)	BF912
O. Air (8N5389)	PA1615 40
I. Air (w/Bolts) (2S1285)	PA1647
I. Air (w/o Bolts) (8N4901)	PA2719
O. Air (4M9334)	PA1634 +
I. Air (2S1286)	PA1675
Attach. P. Cab Air (2V0036)	[2] PA2592
Attach. P. Cab Air (6P1319)	PA3680
D4G w/3046T Eng.	
Lube (1R0734)	BT364
Hyd. (1G8878)	BT8851-MPG
Hyd. (Winch) (144-6691)	BT8840-MPG
Trans. (1G8878)	BT8851-MPG
Fuel (1R0751)	BF7632
Fuel/Water Separator (Exc. S/N HYD, TLX) (117-4089)	BF7679-D
Fuel/Water Separator (S/N HYD, TLX) (228-9130)	BF7746-D

CATERPILLAR Crawler Tractors (cont'd.)	
D4G w/3046T Eng. (cont'd.)	
Radial Seal O. Air (180-5474)	RS4994
Radial Seal I. Air (180-5475)	RS4995
Cab AirCond. (Recirculation) (6C9226)	PA4652
D4H w/3204 Eng.	
Lube (1R0714)	B75
Attach. Hyd. (Winch) (1R0746)	PT8350
Hyd. Tank (9M9740)	PT189
Trans. (1R0719)	PT189
P. Fuel (9M2341)	PF935
Fuel Spin-on (1R0740)	BF970
O. Air (7W5389)	PA1615 40
I. Air (8N4901)	PA2719
Attach. P. Cab Air (6T0988)	PA3440
Attach. P. Cab Air (3E7904)	[2] PA5633
D4H, D4H XL Series III w/3304 Eng.	
Lube (1R0739)	B7600 +
Attach. Hyd. (Winch) (1R0746)	PT8350
Hyd. Tank (1R0719)	PT189
Hyd. Tank (High Efficiency) (132-8875)	PT8403-MPG
Power Train (132-8875)	PT8403-MPG
Power Train (9M9740)	PT189
Fuel Spin-on (1R0750)	BF7633 +
Axial Seal O. Air (7W5389)	PA1615 40
Axial Seal I. Air (8N4901)	PA2719
Radial Seal O. Air (6I2499)	RS3502
Radial Seal I. Air (6I2500)	RS3503
Attach. P. Cab Air (6T0988)	PA3440
Attach. P. Cab Air (3E7904)	[2] PA5633
D4HTSK Series III w/3304 Eng.	
Lube (1R0739)	B7600 +
Attach. Hyd. (Winch) (2P5834)	PT8350
Hyd. Tank (1R0719)	PT189
Hyd. Tank (High Efficiency) (132-8875)	PT8403-MPG
Trans. (132-8875)	PT8403-MPG
Fuel Spin-on (1R0750)	BF7633 +
Axial Seal O. Air (7W5389)	PA1615 40
Axial Seal I. Air (8N4901)	PA2719
Radial Seal O. Air (6I2499)	RS3502
Radial Seal I. Air (6I2500)	RS3503
P. Cab Air (6T0988)	PA3440
D4K LGP, D4K XL w/C4.4 Eng.	
Lube (7W2326)	BT237
Power Train (Rear) (1G8878)	BT8851-MPG
Suction Hyd. Screen (144-6691)	BT8840-MPG
Trans. (1G8878)	BT8851-MPG
Fuel (Eng. S/N 50-up) (299-8229)	BF7990
Fuel/Water Separator (271-5076)	BF1289-SP
Std. AirCond. (209-8217)	PA5632
D5 w/Dual Lube Elements	
Lube Ele. (5S0484)	[2] PT670 +
Attach. S. Eng. Lube Spin-on (2S5262)	BT264
Attach. Hyd. Tank (S/N 37J, 81H, 83H, 87H) (4J6064)	[2] PT90-10 +
Attach. Hyd. Tank (S/N 81H, 83H) (4J0816)	PT93 +
Trans. (9M9740)	PT189
Steering (9M9740)	PT189
Fuel (9H4729)	PF824
O. Air (Exc. S/N 21J) (4M8047)	PA1615 40
I. Air (Exc. S/N 21J) (2S1285)	PA1647
O. Air (4M9334)	PA1634 +
I. Air (S/N 21J) (2S1286)	PA1675
Attach. S. Eng. Air (8M3120)	PA1633
D5 w/3306 Eng.	
Lube Ele. (5S0484)	PT670 +
Lube Spin-on (1R0739)	B7600 +
Attach. Hyd. (Winch) (1R0746)	PT8350

OFF-HIGHWAY

Check Original Equipment Numbers in Parentheses.
40 Extreme Performance Version Available.

+ See Product Guide for Variations of This Number.

CATERPILLAR Crawler Tractors (cont'd.)	
D5 w/3306 Eng. (cont'd.)	
Trans. and Steering Clutch (9M9740)	PT189
Trans. and Steering Clutch (For Fire Resistant Fluids) (1U2093)	PT189-MPG
P. Fuel Ele. (5S7645)	CLN&R
P. Fuel Ele. (9M2341)	PF935
Fuel Spin-on (1P2299)	BF970
Fuel Spin-on (4N5823)	BF614 +
Attach. Box-Style Fuel/Water Separator (6N7617)	BF912
O. Air (4M9334)	PA1634 +
I. Air (2S1286)	PA1675
Attach. AirCond. (6K9606)	[2] PA2499
D5B w/3306 Eng.	
Lube Ele. (5S0484)	PT670 +
Lube Spin-on (1R0739)	B7600 +
Hyd. Pump (9M9740)	PT189
Attach. Hyd. Pump (4W4840)	PT670 +
Attach. Hyd. (Winch) (1R0746)	PT8350
Attach. Hyd. Tank (4J0816)	[2] PT93 +
Attach. Hyd. Tank (For Fire Resistant Fluids) (1U2092)	[2] PT93-MPG +
Trans. and Steering Clutch (9M9740)	PT189
Trans. and Steering Clutch (For Fire Resistant Fluids) (1U2093)	PT189-MPG
P. Fuel Ele. (5S7645)	CLN&R
Attach. P. Fuel Ele. (9M2341)	PF935
Fuel Spin-on (1P2299)	BF970
Box-Style Fuel/Water Separator (8N9803)	BF912
O. Air (8N5317)	PA1634 +
I. Air (2S1286)	PA1675
Attach. P. Cab Air (2V0036)	[2] PA2592
Attach. P. Cab Air (6P1319)	PA3680
D5C, D5C LGP, D5C XL Series III w/3046 Eng.	
Lube (1R0734)	BT364
Hyd. Tank Ele. (1R0719)	PT189
Hyd. Tank Ele. (High Efficiency) (132-8875)	PT8403-MPG
Power Train Spin-on (1G8878)	BT8851-MPG
Trans. Ele. (2P5834)	PT8350
Fuel (5I7951)	BF7538
O. Air (4N0326)	PA3698
I. Air (4N0313)	PA2413
Attach. Cab Air (Heater) (7X6041)	PA3781
D5C, D5C LGP w/3204 Eng.	
Lube (1R0713)	BT230
Hyd. Tank (9M9740)	PT189
Trans. (2P5834)	PT8350
Fuel Spin-on (1R0740)	BF970
O. Air (4N0326)	PA3698
I. Air (4N0313)	PA2413
Attach. P. Cab Air (5G1913)	PA3756
D5E w/3306 Eng.	
Lube (1R0739)	B7600 +
Hyd. Tank Ele. (4J0816)	[2] PT93 +
Trans. (9M9740)	PT189
Trans. (For Fire Resistant Fluids) (1U2093)	PT189-MPG
P. Fuel Ele. (9M2341)	PF935
Fuel Spin-on (1R0750)	BF7633 +
Axial Seal O. Air (7W5317)	PA1634 +
Axial Seal I. Air (2S1286)	PA1675
Radial Seal O. Air (6I2501)	RS3504
Radial Seal I. Air (6I2502)	RS3505
D5G w/3046T Eng.	
Lube (1R0734)	BT364
Hyd. (1G8878)	BT8851-MPG
Hyd. (Winch) (144-6691)	BT8840-MPG
Trans. (1G8878)	BT8851-MPG
Fuel (1R0751)	BF7632

CATERPILLAR Crawler Tractors (cont'd.)	
D5G w/3046T Eng. (cont'd.)	
Fuel/Water Separator (Exc. S/N RKG, WGB) (117-4089)	BF7679-D
Fuel/Water Separator (S/N RKG, WGB) (228-9130)	BF7746-D
Radial Seal O. Air (180-5474)	RS4994
Radial Seal I. Air (180-5475)	RS4995
Cab AirCond. (Recirculation) (6C9226)	PA4652
D5H, D5H LGP Series II w/3304 Eng.	
Lube (2P4004)	B7600 +
Hyd. Spin-on (4T6915)	BT8314
Attach. Hyd. Ele. (2P5834)	PT8350
Hyd. Tank Ele. (4T0523)	PT91
Trans. (9M9740)	PT189
P. Fuel Ele. (9M2341)	PF935
Fuel Spin-on (1P2299)	BF970
Fuel Spin-on (1R0750)	BF7633 +
Axial Seal O. Air (7W5317)	PA1634 +
Axial Seal I. Air (9S9972)	PA2310
Radial Seal O. Air (6I2501)	RS3504
Radial Seal I. Air (6I2502)	RS3505
Attach. P. Cab Air (6T0988)	PA3440
D5HSTK w/3304 Eng.	
Lube (2P4004)	B7600 +
Hyd. Spin-on (4T6915)	BT8314
Attach. Hyd. Ele. (Winch) (2P5834)	PT8350
Hyd. Tank Ele. (4T0523)	PT91
Trans. (High Efficiency) (132-8875)	PT8403-MPG
P. Fuel (9M2341)	PF935
Fuel Spin-on (1P2299)	BF970
Fuel (1R0750)	BF7633 +
Axial Seal O. Air (7W5317)	PA1634 +
Axial Seal I. Air (9S9972)	PA2310
Radial Seal O. Air (6I2501)	RS3504
Radial Seal I. Air (6I2502)	RS3505
P. Cab Air (6T0988)	PA3440
D5K LGP, D5K XL w/C4.4 Eng.	
Lube (7W2326)	BT237
Hyd. Spin-on (Winch) (144-6691)	BT8840-MPG
Hyd. Tank Breather (9R9925)	[2] BF1173
Trans. (1G8878)	[2] BT8851-MPG
Trans. (For Fire Resistant Fluids) (156-0214)	[2] BT9366-MPG
Trans. (High Efficiency) (102-2828)	[2] BT8853-MPG
Fuel (Eng. S/N 50-up) (299-8229)	BF7990
Fuel/Water Separator (308-7298)	BF1289-SP
Std. AirCond. (209-8217)	PA5632
D5M, D5M LGP, D5M LGP XL Series w/3116 Eng.	
Lube (1R0739)	B7600 +
Attach. Hyd. (Winch) (118-6322)	BT8844
Hyd. Tank (Add G310 Gasket) (1R0719)	PT189
Trans. (132-8875)	PT8403-MPG
Trans. (132-8876)	PT8496-MPG
Fuel (1R0751)	[2] BF7632
Fuel (1R0753)	BF7631
Fuel/Water Separator (117-4089)	BF7679-D
Radial Seal O. Air (6I2499)	RS3502
Radial Seal I. Air (6I2500)	RS3503
Attach. P. Cab Air (3E7904)	[2] PA5633
Attach. P. Cab Air (6T0988)	PA3440
D5N w/3126B Eng.	
Lube (1R1807)	B7700
Hyd. Pump (144-6691)	BT8840-MPG
Hyd. Pump (For Fire Resistant Fluids) (121-9868)	BT8834-MPG
Hyd. Pump (High Efficiency) (126-1815)	BT8842-MPG
Hyd. Tank (1R0777)	PT91

CATERPILLAR Crawler Tractors (cont'd.)	
D5N w/3126B Eng. (cont'd.)	
Hyd. Tank (For Fire Resistant Fluids) (104-6931)	PT9430-MPG
Hyd. Tank (High Efficiency) (139-1537)	PT9380-MPG
Trans. (132-8876)	PT8496-MPG
Trans. (225-4118)	BT9353-MPG
Fuel (1R0762)	BF7753
Fuel/Water Separator (146-6695)	BF1350-SP
Radial Seal O. Air (6I2501)	RS3504
Radial Seal I. Air (6I2502)	RS3505
Panel P. Cab Air (3E7904)	[2] PA5633
Round P. Cab Air (w/o Charcoal) (7G8116)	[2] PA2613
D6	
F-F Lube (9F6700)	[2] PT670 +
B-P Lube (9B2950)	[2] PT66-HD
Attach. Bevel Gear Lube (S/N 2H) (2A5886)	F919-C
Attach. Bevel Gear Lube (4A0332)	PT66-HD
Fidlnst. Lube (6B1851)	CLN&R
Fuel Sock (Add [2] 7B-7635 Gaskets) (7B8264)	[4] F919-C
Fuel Sock (S/N 2H) (7B8261)	[6] F919-C
D6B	
Lube Ele. (5S0484)	[2] PT670 +
Attach. Bevel Gear Lube Ele. (1S9150)	PT66-HD
Attach. S. Eng. Lube Spin-on (2S5262)	BT264
Attach. Hyd. (4J0816)	PT93 +
Fuel Ele. (9H4729)	PF824
Fuel (S/N 37H) (8H7204)	[2] PF935
O. Air (4M8047)	PA1615 +
I. Air (2S1285)	PA1647
Attach. S. Eng. 3 3/4 In. Air (8M3119)	PA1679
Attach. S. Eng. 4 3/4 In. Air (8M3120)	PA1633
D6C w/3306 Eng.	
Lube Ele. (5S0484)	PT670 +
Lube Spin-on (2P4004)	B7600 +
Trans. and Steering Clutch (4J6064)	PT90-10 +
Trans. and Steering Clutch (For Fire Resistant Fluids) (3G4621)	PT90-MPG +
P. Fuel Ele. (5S7645)	CLN&R
P. Fuel Ele. (9M2341)	PF935
Fuel Spin-on (1P2299)	BF970
Fuel Spin-on (4N5823)	BF614 +
Box-Style Fuel/Water Separator (6N7617)	BF912
11 In. O.D. O. Air (4M9334)	PA1634 +
I. Air (2S1286)	PA1675
11 1/2 In. O.D. O. Air (1P7716)	PA2358 +
I. Air (1P7360)	PA2359
Attach. AirCond. (6K9606)	[2] PA2499
D6C Turbo w/Dual Lube Elements	
Lube Ele. (5S0484)	[2] PT670 +
Attach. S. Eng. Lube Spin-on (2S5262)	BT264
Attach. Hyd. Tank (Exc. 41A, 96A) (4J0816)	PT93 +
4 In. O.D. Trans. (9M9740)	PT189
5 In. O.D. Trans. (4J6064)	PT90-10 +
Fuel (9H4729)	PF824
O. Air (4M9334)	PA1634 +
I. Air (2S1286)	PA1675
Attach. S. Eng. Air (8M3120)	PA1633
D6D, D6D SR w/3306 Eng.	
Lube Ele. (4W4840)	PT670 +
Lube Spin-on (1R0739)	B7600 +
Attach. Hyd. (Winch) (2P5834)	PT8350
Hyd. Pump (9M9740)	PT189
Hyd. Tank (1R0728)	[2] PT93 +
Hyd. Tank (For Fire Resistant Fluids) (1U2092)	[2] PT93-MPG +
Trans. (4J6064)	PT90-10 +

Check Original Equipment Numbers in Parentheses.

+ See Product Guide for Variations of This Number.

⁴⁰ Extreme Performance Version Available.

CATERPILLAR	
Crawler Tractors (cont'd.)	
D6D, D6D SR w/3306 Eng. (cont'd.)	
Trans. (For Fire Resistant Fluids) (3G4621)	PT90-MPG +
P. Fuel (5S7645)	CLN&R
Attach. P. Fuel Ele. (9M2341)	PF935
Fuel Spin-on (1R0740)	BF970
Fuel Spin-on (1R0750)	BF7633 +
Box-Style Fuel/Water Separator (8N9803)	BF912
O. Air (1P7716)	PA2358 +
I. Air (1P7360)	PA2359
O. Air (4M9334)	PA1634 +
I. Air (2S1286)	PA1675
Attach. O. Air (S/N 5X) (7W5317)	PA1634 +
Attach. I. Air (S/N 5X) (9S9972)	PA2310
Attach. P. Cab Air (2V0036) [2]	PA2592
Attach. P. Cab Air (6P1319)	PA3680
D6E, D6E SR w/3306 Eng.	
Lube (1R0739)	B7600 +
Hyd. Pump Spin-on (9T0973)	BT8876-MPG
Hyd. Pump Spin-on (High Efficiency) (132-8876)	PT8496-MPG
Hyd. Tank (4J0816) [2]	PT93
Hyd. Tank (For Fire Resistant Fluids) (1U2092)	[2] PT93-MPG
Trans. and Steering Clutch (1R0741)	PT90-10
Trans. and Steering Clutch (For Fire Resistant Fluids) (4T3132)	PT90-MPG
Trans. and Steering Clutch (High Efficiency) (132-8876)	PT8496-MPG
P. Fuel Ele. (9M2341)	PF935
Fuel Spin-on (1R0750)	BF7633 +
Fuel Spin-on (2Y8670)	BF970
Axial Seal O. Air (D6E SR) (4M9334)	PA1634 +
Axial Seal I. Air (D6E SR) (2S1286)	PA1675
Std. O. Air (D6E) (7W5495)	LL2358 +
Std. I. Air (D6E) (1P7360)	PA2359
Radial Seal O. Air (D6E) (6I0273)	RS3508
Radial Seal I. Air (D6E) (6I0274)	RS3509
D6F SR, D6G SR w/3306 Eng.	
Lube (1R0739)	B7600 +
Hyd. Spin-on (9T0973)	BT8876-MPG
Trans. (Add G162 Gasket) (1R0741)	PT90-10
Trans. (Add G162 Gasket, For Fire Resistant Fluids) (4T3132)	PT90-MPG
Trans. (Add G162 Gasket High Efficiency) (132-8876)	PT8496-MPG
P. Fuel Ele. (9M2341)	PF935
Fuel Spin-on (1R0750)	BF7633 +
Radial Seal O. Air (6I0273)	RS3508
Radial Seal I. Air (6I0274)	RS3509
D6G XL Series II w/3306 Eng.	
Lube (1R1807)	B7700 +
Hyd. Pump Spin-on (108-1153)	BT8879-MPG
Hyd. Pump Spin-on (For Fire Resistant Fluids) (134-3014)	BT9365-MPG
Hyd. Pump Spin-on (Ultra High Efficiency) (126-1817)	BT8878-MPG
Power Train Ele. (132-8876)	PT8496-MPG
Power Train Ele. (For Fire Resistant Fluids) (4T3132)	PT90-MPG +
Fuel Spin-on (1R0750)	BF7633 +
Fuel Tank Strainer (9P7121)	CLN&R
Fuel/Water Separator (133-5673)	BF1283
Radial Seal O. Air (6I2501)	RS3504
Radial Seal I. Air (6I2502)	RS3505
Cab Air (Std.) (6T0988)	PA3440
D6H, D6H XR w/3306 Eng.	
Lube (1R0739)	B7600 +
Attach. Hyd. Pump Spin-on (9T6636)	BT8875-MPG
Hyd. Pump Spin-on (9T8578)	BT8309-MPG

CATERPILLAR	
Crawler Tractors (cont'd.)	
D6H, D6H XR w/3306 Eng. (cont'd.)	
Attach. Hyd. Ele. (Winch) (1R0746)	PT8350
Hyd. Tank Ele. (1R0735)	PT91
Attach. Hyd. Tank Spin-on (4T6788)	BT287-10
Trans. (Add G162, G433 Gasket) (4J6064)	PT90-10 +
P. Fuel Ele. (9M2341)	PF935
Fuel Spin-on (1P2299)	BF970
Fuel Spin-on (1R0750)	BF7633 +
Axial Seal O. Air (4M9334)	PA1634 +
Axial Seal I. Air (Add G42-AF Gasket) (9S9972)	PA2310
Attach. P. Cab Air (6T0988)	PA3440
D6H Series II, D6H LS Series II, D6H XL Series II, D6H XL Series II DS, D6H XR Series II w/3306 Eng.	
Lube (1R0739)	B7600 +
Hyd. Pump Spin-on (9T8578)	BT8309-MPG
Attach. Hyd. Ele. (Winch) (1R0746)	PT8350
Hyd. Tank Ele. (1R0735)	PT91
Attach. Hyd. Tank Spin-on (4T6788)	BT287-10
Trans. (139-1534)	PT8496-MPG
Trans. (4J6064)	PT90-10
P. Fuel Ele. (9M2341)	PF935
Fuel Spin-on (1P2299)	BF970
Fuel Spin-on (1R0750)	BF7633 +
Axial Seal O. Air (4M9334)	PA1634 +
Axial Seal I. Air (9S9972)	PA2310
Radial Seal O. Air (6I2501)	RS3504
Radial Seal I. Air (6I2502)	RS3505
Attach. P. Cab Air (6T0988)	PA3440
D6K LGP, D6K XL w/C6.6 Eng.	
Lube (269-8325)	B7378
Hyd. (1G8878)	BT8851-MPG
Hyd. (Ultra High Efficiency) (102-2828)	BT8853-MPG
Hyd. (For Fire Resistant Fluids) (156-0214)	BT9366-MPG
Fuel (1R0751)	BF7632
Fuel/Water Separator (326-1644)	BF1399-SP
AirCond. (209-8217)	PA5632
D6M, D6M LGP, D6M XL Series w/3116 Eng.	
Lube (1R0739)	B7600 +
Hyd. Spin-on (4T6915)	BT8314
Attach. Hyd. Spin-on (Winch) (118-6322)	BT8844
Hyd. Tank Ele. (1R0735)	PT91
Hyd. Tank Ele. (For Fire Resistant Fluids) (104-6931)	PT9430-MPG
Hyd. Tank Ele. (High Efficiency) (139-1537)	PT9380-MPG
Trans. (132-8875)	PT8403-MPG
Trans. (132-8876)	PT8496-MPG
Fuel (1R0751) [2]	BF7632
Fuel (1R0753)	BF7631
Fuel/Water Separator (117-4089)	BF7679-D
Radial Seal O. Air (6I2501)	RS3504
Radial Seal I. Air (6I2502)	RS3505
Attach. P. Cab Air (3E7904) [2]	PA5633
Attach. P. Cab Air (6T0988)	PA3440
D6N, D6N LGP, D6N XL w/C6.6 Eng.	
Lube (269-8325)	B7378
Hyd. Pump (9T8578)	BT8309-MPG
Hyd. Pump (High Efficiency) (144-0832)	BT9371-MPG
Hyd. Tank (1R0777)	PT91
Hyd. Tank (Ultra High Efficiency) (139-1537)	PT9380-MPG
Hyd. Tank (For Fire Resistant Fluids) (104-6931)	PT9430-MPG
Some Power Train (1R1809)	PT9407-MPG
Some Power Train (328-3655)	PT9429-MPG

CATERPILLAR	
Crawler Tractors (cont'd.)	
D6N, D6N LGP, D6N XL w/C6.6 Eng. (cont'd.)	
Trans. Screen (Magnetic) (8S9129)	CLN&R
Steering (1G8878)	BT8851-MPG
Steering (Ultra High Efficiency) (102-2828)	BT8853-MPG
Steering (For Fire Resistant Fluids) (156-0214)	BT9366-MPG
Fuel (1R0751)	BF7632
Fuel/Water Separator (326-1644)	BF1399-SP
Round P. Cab Air (7G8116) [2]	PA2613
D6N w/C9 Eng.	
Lube (1R1807)	B7700
Hyd. Pump (9T8578)	BT8309-MPG
Hyd. Tank (1R0735)	PT91
Some Hyd. Tank (1R0777)	PT91
Power Train (132-8876)	PT8496-MPG
Power Train (225-4118)	BT9353-MPG
Fuel (1R0762)	BF7753
Fuel/Water Separator (146-6695)	BF1350-SP
Radial Seal O. Air (6I2501)	RS3504
Radial Seal I. Air (6I2502)	RS3505
P. Cab Air (3E7904) [2]	PA5633
P. Cab Air (w/o Charcoal) (7G8116) [2]	PA2613
D6N, D6N FTC, D6N LGP, D6N XL w/3126B Eng.	
Lube (1R1807)	B7700
Hyd. Pump (9T8578)	BT8309-MPG
Hyd. Pump (High Efficiency) (144-0832)	BT9371-MPG
Some Hyd. Pump (144-6691)	BT8840-MPG
Some Hyd. Pump (For Fire Resistant Fluids) (121-9868)	BT8834-MPG
Some Hyd. Pump (High Efficiency) (126-1815)	BT8842-MPG
Hyd. Tank (1R0777)	PT91
Hyd. Tank (For Fire Resistant Fluids) (104-6931)	PT9430-MPG
Hyd. Tank (High Efficiency) (139-1537)	PT9380-MPG
Power Train Ele. (132-8876)	PT8496-MPG
Power Train Ele. (For Fire Resistant Fluids) (4T3132)	PT90-MPG
Power Train Spin-on (225-4118)	BT9353-MPG
Steering (1G8878)	BT8851-MPG
Fuel (1R0762)	BF7753
Fuel/Water Separator (146-6695)	BF1350-SP
Radial Seal O. Air (6I2501)	RS3504
Radial Seal I. Air (6I2502)	RS3505
P. Cab Air (3E7904) [2]	PA5633
P. Cab Air (w/o Charcoal) (7G8116) [2]	PA2613
D6R, D6R LGP, D6R XL, D6R XR w/3306 Eng.	
Lube (1R0739)	B7600 +
Attach. Hyd. Spin-on (Winch) (118-6322)	BT8844
Hyd. Tank Ele. (1R0735)	PT91
Hyd. Tank Ele. (For Fire Resistant Fluids) (104-6931)	PT9430-MPG
Hyd. Tank Ele. (High Efficiency) (139-1537)	PT9380-MPG
Hyd. Tank Spin-on (4T6788)	BT287-10
Trans. (132-8876)	PT8496-MPG
P. Fuel Ele. (9M2341)	PF935
S. Fuel Spin-on (1R0750)	BF7633 +
Fuel Spin-on (External Filter) (1R1712)	BF614 +
Radial Seal O. Air (6I2501)	RS3504
Radial Seal I. Air (6I2502)	RS3505
Attach. P. Cab Air (6T0988)	PA3440
D6R DS, D6R FTC, D6R XL Series II w/C9 Eng.	
Lube (To 1/2004) (1R0716)	B99 +
Lube (1/2004-on) (1R1808)	B7299 +
Hyd. Tank Ele. (1R0735)	PT91

Check Original Equipment Numbers in Parentheses.

* See Product Guide for Variations of This Number.

CATERPILLAR Crawler Tractors (cont'd.)	
D6R DS, D6R FTC, D6R XL Series II w/C9 Eng. (cont'd.)	
Hyd. Tank Ele. (For Fire Resistant Fluids) (104-6931)	PT9430-MPG
Hyd. Tank Ele. (High Efficiency) (139-1537)	PT9380-MPG
Hyd. Tank Spin-on (4T6788)	BT287-10
Trans. (132-8876)	PT8496-MPG
Fuel (1R0762)	BF7753
Fuel/Water Separator (326-1644)	BF1399-SP
Radial Seal O. Air (6I2501)	RS3504
Radial Seal I. Air (6I2502)	RS3505
Cab Air (Fresh) (6T0988)	PA3440
D6R Series III w/C9 Eng.	
Lube (1R1808)	B7299 +
Hyd. Tank Ele. (1R0735)	[2] PT91
Hyd. Tank Ele. (Advanced Efficiency) (1R0777)	[2] PT91
Hyd. Tank Ele. (For Fire Resistant Fluids) (104-6931)	[2] PT9430-MPG
Hyd. Tank Ele. (High Efficiency) (139-1537)	[2] PT9380-MPG
Power Train (1R1809)	PT9407-MPG
Trans. Screen (8S9130)	CLN&R
Fuel (1R0762)	BF7753
Fuel Strainer (9P7121)	CLN&R
Fuel/Water Separator (326-1644)	BF1399-SP
Radial Seal O. Air (6I2501)	RS3504
Radial Seal I. Air (6I2502)	RS3505
Cab Air (Fresh) (6T0988)	PA3440
D6T, D6T LGP, D6T XL, D6T XW w/C9 Eng.	
Lube (1R1808)	B7299 +
Hyd. Tank (1R0777)	PT91
Hyd. Tank (High Efficiency) (139-1537)	PT9380-MPG
Hyd. Tank (For Fire Resistant Fluids) (104-6931)	PT9430-MPG
Power Train (1R1809)	PT9407-MPG
Suction Trans. (8S9130)	CLN&R
Steering (102-2828)	BT8853-MPG
Steering (For Fire Resistant Fluids) (156-0214)	BT9366-MPG
Fuel (1R0762)	BF7753
Fuel/Water Separator (326-1644)	BF1399-SP
Radial Seal O. Air (6I2501)	RS3504
Radial Seal I. Air (6I2502)	RS3505
Cab Air (Fresh) (6T0988)	PA3440
D6T LGP, D6T XL, D6T XW w/C9.3 Eng.	
Lube (1R1808)	B7299 +
Hyd. Tank (1R0777)	PT91
Hyd. Tank (High Efficiency) (139-1537)	PT9380-MPG
Hyd. Tank (For Fire Resistant Fluids) (104-6931)	PT9430-MPG
Steering (For Fire Resistant Fluids) (156-0214)	BT9366-MPG
Fuel (1R0749)	[2] BF7587 +
Fuel/Water Separator (326-1643)	BF1397-SP
Cab Air (Fresh) (6T0988)	PA3440
D7 (Exc. S/N 9G)	
F-F Lube (9F6428)	[2] PT670 +
B-P Lube (Eng. S/N 2W465-up) (9B2950)	[2] PT66-HD
Hyd. (Eng. S/N 2W1-464) (2A5886)	F919-C
Hyd. (Eng. S/N 2W465-up) (4A0332)	PT66-HD
FldInst. Trans. (7M3800)	PT670 +
Fuel Sock (Add [2] 7B-7635 Gaskets) (7B8259)	[6] F919-C
Fuel Sock (S/N 3T22174-3T28058, Add [2] 7B-7635 Gaskets) (7B8264)	[4] F919-C

CATERPILLAR Crawler Tractors (cont'd.)	
D7 (S/N 9G)	
Lube	P203 +
Fuel	[6] F919-C
D7C, D7D	
Lube (7M3800)	[2] PT670 +
Trans. (7M3800)	PT670 +
Attach. P. Fuel Ele. (9M2341)	PF935
Fuel Ele. (6H5931)	PF823 +
Dual Fuel Ele. (9H1252)	PF829(2)
Dry-Type Air (2M2626)	PA639
Attach. S. Eng. Air (8M3120)	PA1633
D7E w/C9.3L Eng.	
Lube (1R1808)	B7299 +
Pilot Hyd. Spin-on (102-2828)	BT8853-MPG
Hyd. Tank Ele. (1R0777)	PT91
Trans. (Advanced Efficiency) (6E6408)	BT8432-MPG
Trans. (Ultra High Efficiency) (126-1818)	BT9362-MPG
Fuel (1R0749)	[2] BF7587 +
Fuel/Water Separator (S/N TAN, TJA) (326-1643)	BF1397-SP
Fuel/Water Separator (S/N MDB, SCG) (326-1644)	BF1399-SP
Radial Seal O. Air (6I0273)	RS3508
Radial Seal I. Air (6I0274)	RS3509
AirCond. (121-2760)	PA3782
Radial Seal Cab Air (High Efficiency, Part of Pre-Cleaner Group) (231-0167)	RS3542
Cab Air (Std. Efficiency) (209-8217)	PA5632
D7E	
Lube Ele. (w/o FldC/O) (6H9999)	PT88-HD +
Attach. S. Eng. Lube Spin-on (2S9969)	BT264
Trans. (S/N 47A1-47A3395, 48A1-48A6392) (9M9740)	PT189
Trans. (S/N 47A3396-up, 79A1-up) (4J6064)	PT90-10 +
Trans. (Remaining S/N)	[2] PT90-10 +
Steering (S/N S/N 47A1-47A3395, 48A1-48A6392) (9M9740)	PT189
Steering (S/N 47A3396-up, 79A1-up) (4J6064)	PT90-10 +
Steering (Remaining S/N)	[2] PT90-10 +
P. Fuel Ele. (9M2341)	PF935
Fuel (9H1252)	PF829(2)
14 5/16 In. O.D. Flange O. Air (4S8833)	PA1816
I. Air (4S8834)	PA1817
Single 10 1/2 In. O.D. Air (3S9606)	PA639
Single 11 5/8 In. O.D. Air (4S5348)	PA1625
Attach. S. Eng. Air (8M3120)	PA1633
D7F w/3306 Eng.	
Lube Ele. (5S0484)	PT670 +
Lube Spin-on (1R0739)	B7600 +
Hyd. Tank Ele. (1R0741)	PT90-10 +
Trans. (1R0741)	PT90-10 +
Trans. (For Fire Resistant Fluids) (3G4621)	PT90-MPG +
Trans. (3S3875)	CLN&R
P. Fuel Ele. (5S7645)	CLN&R
Attach. P. Fuel Ele. (9M2341)	PF935
Fuel Spin-on (1P2299)	BF970
Fuel Spin-on (4N5823)	BF614 +
O. Air (4M9334)	PA1634 +
I. Air (9S9972)	PA2310
Attach. AirCond. (6K9606)	[2] PA2499
D7G w/3306 Eng.	
Lube (1R0739)	B7600 +
Hyd. (Winch) (8S9129)	CLN&R
Attach. Hyd. Ele. (Winch) (1R0746)	PT8350
Hyd. Tank (1R0722)	PT83

CATERPILLAR Crawler Tractors (cont'd.)	
D7G w/3306 Eng. (cont'd.)	
Trans. (4J6064)	PT90-10 +
P. Fuel Ele. (5S7645)	CLN&R
Attach. P. Fuel Ele. (9M2341)	PF935
Fuel Spin-on (1P2299)	BF970
Fuel Spin-on (4N5823)	BF614 +
Attach. Box-Style Fuel/Water Separator (8N9803)	BF912
Axial Seal O. Air (8N5317)	PA1634 +
Axial Seal I. Air (w/Bolts) (2S1286)	PA1675
Axial Seal I. Air (w/o Bolts) (9S9972)	PA2310
Radial Seal O. Air (6I2501)	RS3504
Radial Seal I. Air (6I2502)	RS3505
Attach. P. Cab Air (6P1319)	PA3680
Attach. P. Cab Air (6P6664)	[2] PA2498
D7G Series II w/3306 Eng.	
Lube (1R1807)	B7700 +
Power Train (1R0741)	PT90-10 +
Power Train (For Fire Resistant Fluids) (4T3132)	PT90-MPG +
Power Train (Advanced Efficiency) (1R0778)	PT9418
Power Train (132-8876)	PT8496-MPG
Fuel Spin-on (1R0750)	BF7633 +
Fuel Tank Strainer (9P7121)	CLN&R +
Fuel/Water Separator (133-5673)	BF1283
Radial Seal O. Air (6I0273)	RS3508
Radial Seal I. Air (6I0274)	RS3509
Cab Air (Fresh) (6T0988)	PA3440
D7H, D7H Series II w/3306 Eng.	
Lube (1R0739)	B7600 +
Hyd. (Winch) (1R0746)	PT8350
Hyd. Tank Ele. (Reverse Flow) (1R0722)	PT83
Hyd. Tank Ele. (Reverse Flow, For Fire Resistant Fluids) (4T3134)	PT83-MPG
Hyd. Tank Ele. (Return) (4J6064)	PT90-10 +
Hyd. Tank Ele. (4T0522)	PT91
Hyd. Tank Spin-on (9T5664)	BT287-10
Trans. (Add G433 Gasket) (4J6064)	PT90-10 +
Trans. (High Efficiency) (139-1534)	PT8496-MPG
Trans. (For Fire Resistant Fluids) (4T3132)	PT90-MPG +
P. Fuel Ele. (9M2341)	PF935
Fuel Spin-on (1P2299)	BF970
Fuel (1R0750)	BF7633 +
Axial Seal O. Air (7W5317)	PA1634 +
Axial Seal I. Air (9S9972)	PA2310
Radial Seal O. Air (6I0273)	RS3508
Radial Seal I. Air (6I0274)	RS3509
Radial Seal O. Air (6I2501)	RS3504
Radial Seal I. Air (6I2502)	RS3505
Attach. P. Cab Air (6T0988)	PA3440
D7R, D7R LGP w/3306 Eng.	
Lube (1R0739)	B7600 +
Attach. Hyd. Ele. (Winch) (2P5834)	PT8350
Hyd. Tank Ele. (1R0741)	PT90-10
Hyd. Tank Spin-on (4T6788)	BT287-10
Trans. (132-8876)	PT8496-MPG
P. Fuel Ele. (9M2341)	PF935
P. Fuel Spin-on (1R1712)	BF614 +
Fuel Spin-on (1R0750)	BF7633 +
Radial Seal O. Air (6I0273)	RS3508
Radial Seal I. Air (6I0274)	RS3509
Attach. P. Cab Air (6T0988)	PA3440
D7R, D7R Series II w/3176C Eng.	
Lube (1R0716)	B99 +
Hyd. Tank Ele. (1R0741)	PT90-10
Hyd. Tank Spin-on (4T6788)	BT287-10
Trans. (132-8876)	PT8496-MPG
Fuel (1R0749)	BF7587 +

Check Original Equipment Numbers in Parentheses.

+ See Product Guide for Variations of This Number.

CATERPILLAR Crawler Tractors (cont'd.)	CATERPILLAR Crawler Tractors (cont'd.)	CATERPILLAR Crawler Tractors (cont'd.)
D7R, D7R Series II w/3176C Eng. (cont'd.)	D8H w/D342T Eng. (cont'd.)	D8R w/3406 Eng.
Fuel/Water Separator (1R0769) BF9811-SP	Trans. and Steering Clutch (Exc. S/N 46A1-10724, For Fire Resistant Fluids) (3G4621)	Lube (1R0716) B99 +
Radial Seal O. Air (6I0273) RS3508	[2] PT90-MPG	Hyd. Tank Ele. (1R0735) PT91
Radial Seal I. Air (6I0274) RS3509	Trans. and Steering Clutch (S/N 46A1-10724) (9M9740) PT189	Hyd. Tank Ele. (For Fire Resistant Fluids) (104-6931) PT9430-MPG
Attach. P. Cab Air (Fresh) (6T0988) PA3440	F. Drive (1S9150) [2] PT66-HD	Hyd. Tank Ele. (High Efficiency) (139-1537)
D8 (Exc. S/N 1H, 2U, 13A)	P. Fuel Ele. (Exc. S/N 35A1-776, 52A1-84, 68A1-82) (9M2341) PF935	Attach. Hyd. Ele. (Winch) (2P5834) PT8350
Lube (7M3800) [2] PT670 +	P. Fuel (S/N 35A1-776, 52A1-84, 68A1-82) (8H7204) [2] PF935	Trans. (To S/N 7XM03688, High Efficiency) (132-8875) PT8403-MPG
S. Eng. Lube (2S9969) BT264	Fuel Sock (9H1252) PF829(2)	Trans. (S/N 7XM03688-up) (1R0741) PT90-10
Hyd. (5J8879) PT849-10	Fuel Spin-on (1P2299) [2] BF970	Trans. (S/N 7XM03688-up, For Fire Resistant Fluids) (4T3132) PT90-MPG
Trans. and Steering Clutch (4J6064)	O. Air (4S8337) PA1818	Trans. (S/N 7XM03688-up, High Efficiency) (132-8876) PT8496-MPG
[2] PT90-10 +	I. Air (4S8340) PA1819	P. Fuel Ele. (9M2341) PF935
Trans. and Steering Clutch (9M9740) PT189	O. Air (1P7716) PA2358 +	Fuel Spin-on (1R0749) BF7587 +
F. Drive (1S9150) [2] PT66-HD	I. Air (1P7360) PA2359	Fuel/Water Separator (1R0769) BF9811-SP
P. Fuel (9M2341) PF935	Single Air (2M7941) PA645	Radial Seal O. Air (6I2505) RS3510
Fuel Sock (9H1252) PF829(2)	S. Eng. Air (8M3120) PA1633	Radial Seal I. Air (6I2506) RS3511
O. Air (4S8337) PA1818	AirCond. (6K9606) [2] PA2499	Attach. P. Cab Air (6T0988) PA3440
I. Air (4S8340) PA1819	D8K w/D342 Eng.	Coolant (9N6123) BW5139
Single Air (2M7941) PA645	Lube Ele. (5S0484) [2] PT670 +	D8R Series II w/3406E Eng.
S. Eng. Air (8M3120) PA1633	Lube Spin-on (2P4005) B99 +	Lube (1R0716) B99 +
AirCond. (6K9606) [2] PA2499	Trans. (4J6064) [2] PT90-10 +	Hyd. Tank Ele. (1R0735) PT91
D8 (S/N 1H, 2U, 13A)	Trans. (For Fire Resistant Fluids) (3G4621)	Hyd. Tank Ele. (For Fire Resistant Fluids) (104-6931) PT9430-MPG
F-F Lube (5S0484) [3] PT670	F. Drive (1S9150) [2] PT66-HD	Hyd. Tank Ele. (High Efficiency) (139-1537)
B-P Lube (4A332) [3] PT66-HD	P. Fuel Ele. (9M2341) PF935	Attach. Hyd. Ele. (Winch) (2P5834) PT8350
Altitude Attach. Turbocharger (4A332) PT66-HD	Fuel Spin-on (1P2299) [2] BF970	Hyd. Tank Ele. (Exc. S/N 5TJ, 7TK) (4J6064)
Hyd. (Eng. S/N 2W1-464, 3W1-444) (2A5886)	O. Air (1P7716) PA2358 +	PT90-10 +
F919-C	I. Air (1P7360) PA2359	Trans. (9M9740) PT189
Hyd. (Eng. S/N 2W465-up, 3W445-up) (4A0332)	Attach. P. Cab Air (6P1319) PA3680	P. Fuel Ele. (9M2341) PF935
PT66-HD	Attach. P. Cab Air (6P6664) [2] PA2498	Fuel Spin-on (1R0749) BF7587 +
Trans. (S/N 1H1-up, 2U16628-up, 13A1-up) (9F6700) PT670	D8L w/3408 Eng.	O. Air (7W5313) PA2384 40
Trans. (S/N 2U5307-16627) (4A332) PT66-HD	Lube (2P4005) [2] B99 +	I. Air (6N6444) PA2647
F. Drive (1S9150) PT66-HD	Hyd. Spin-on (4T6915) BT8314	Attach. P. Cab Air (Heater) (7G8116)
F. Drive (1S9150) PT66-HD	Attach. Hyd. Ele. (Winch) (2P5834) PT8350	[3] PA2613
Fuel Sock (Add [2] 7B-7664 Gaskets) (7B8263)	Hyd. Tank Ele. (7J0670) PT98-10 +	PA2844
F919-C	Trans. (9M9740) PT189	Attach. P. Cab Air (Heater) (9P5174) PA3482
FldInst. 10 1/2 In. O.D. Air (2M2626) PA639	P. Fuel Ele. (9M2341) PF935	Coolant (Maintenance) (9N33718) BW5139
FldInst. 11 5/8 In. O.D. Air (1M3424) PA1625	Fuel Spin-on (1R0749) BF7587 +	Coolant (Pre-Charge) (1W5518) BW5140
D8D, D8G	O. Air (7W5313) PA2384 40	D8N w/3406 Eng.
Lube (5S0484) [3] PT670 +	I. Air (6N6444) PA2647	Lube (1R0716) B99 +
Hyd. (Brake) (9F6700) PT670 +	Attach. P. Cab Air (Heater) (7G8116)	Attach. Hyd. (Winch) (2P5834) PT8350
Attach. Hyd. PT90-10 +	Attach. P. Cab Air (Heater) (7T1890) PA2844	Hyd. Tank Ele. (Exc. S/N 5TJ, 7TK) (4J6064)
Attach. Hyd. (Ripper) [2] PT189	Attach. P. Cab Air (Heater) (9P5174) PA3482	PT90-10 +
TorqConv. (7M3800) PT670 +	Coolant (Maintenance) (9N33718) BW5139	Hyd. Tank Ele. (S/N 5TJ, 7TK) (1R0735) PT91
Trans. PT670 +	Coolant (Pre-Charge) (1W5518) BW5140	Hyd. Tank Ele. (S/N 7TK High Efficiency) (139-1537) PT9380-MPG
Steering (1S9150) PT66-HD	D8N w/3406 Eng.	Hyd. Tank Ele. (S/N 7TK For Fire Resistant Fluids) (104-6931) PT9430-MPG
Steering (9F6700) PT670 +	Lube (1R0716) B99 +	Hyd. Tank Spin-on (9T5664) BT287-10
Attach. P. Fuel Ele. (8H7204) [2] PF935	Attach. Hyd. (Winch) (2P5834) PT8350	Trans. (S/N 1XJ) (139-1534) PT8496-MPG
Fuel Ele. (6H5931) PF823 +	Hyd. Tank Ele. (Exc. S/N 5TJ, 7TK) (4J6064)	Trans. (S/N 9TC) (4J6064) PT90-10 +
Dual Fuel Ele. (S/N 15A2822-up) (9H1252)	PT90-10 +	P. Fuel Ele. (9M2341) PF935
PF829(2)	Trans. (9M9740) PT189	Fuel Spin-on (1R0749) BF7587 +
PA1625	P. Fuel Ele. (9M2341) PF935	Axial Seal O. Air (7W5495) LL2358 +
Attach. Air (4S5348) PA1625	Fuel Spin-on (1R0749) BF7587 +	Axial Seal I. Air (1P7360) PA2359
D8E, D8F	Axial Seal O. Air (7W5495) LL2358 +	Radial Seal O. Air (6I0273) RS3508
Lube (5S0484) [3] PT670 +	Axial Seal I. Air (1P7360) PA2359	Radial Seal I. Air (6I0274) RS3509
Attach. Turbocharger (4A0332) PT66-HD	Radial Seal O. Air (6I0273) RS3508	Attach. P. Cab Air (6T0988) PA3440
Hyd. (Brake) (9F6700) PT670 +	Radial Seal I. Air (6I0274) RS3509	Coolant (Maintenance) (9N3368) BW5137
Attach. Hyd. (Ripper) [2] PT189	Attach. P. Cab Air (6T0988) PA3440	Coolant (Pre-Charge) (9N3367) BW5139
Trans. (9F6700) PT670 +	Coolant (Maintenance) (9N3368) BW5137	
Some Steering (4A0332) PT66-HD	Coolant (Pre-Charge) (9N3367) BW5139	
Some Steering (9F6700) PT670 +		
Clutch (4A0332) PT66-HD		
Attach. P. Fuel Ele. (5M7650) PF935		
Fuel Ele. (6H5931) PF823 +		
Dual Fuel Ele. (9H1252) PF829(2)		
Attach. Dry-Type Air (1M3424) PA1625		
D8H w/D342T Eng.		
Lube Ele. (5S0484) [2] PT670		
Lube Spin-on (2P4005) B99 +		
S. Eng. Lube (2S9969) BT264		
Hyd. (5J8879) PT849-10		
TorqConv. (7M3800) PT670		
Trans. and Steering Clutch (Exc. S/N 46A1-10724) (4J6064) [2] PT90-10		

Check Original Equipment Numbers in Parentheses.
40 Extreme Performance Version Available.

* See Product Guide for Variations of This Number.

CATERPILLAR Crawler Tractors (cont'd.)	
D9D (cont'd.)	
TorqConv. (9F6700)	PT670 +
Trans. (8F1151)	PT88-HD +
Steering (4A0332)	PT66-HD
F. Drive (8H0171)	[2] PT66-HD
3 In. P. Fuel Ele. (9M2341)	PF935
6 In. P. Fuel Ele. (5M7663)	[2] PF935
Fuel (Use Cat 5H3601 Gasket) (6H5932)	[2] PF823(2) +
Dry-Type Air (2M2626)	[2] PA639
D9E	
Lube (6H9999)	[2] PT88-HD +
Hyd. (1S9150)	PT66-HD
Hyd. Controls (4J6064)	[2] PT90-10 +
TorqConv. (9F6700)	PT670 +
Trans. (Exc S/N 34A) (8F1151)	PT88-HD +
Trans. (S/N 34A) (9M9740)	PT189
Steering (1S9150)	PT66-HD
F. Drive (4A0332)	[2] PT66-HD
3 In. P. Fuel Ele. (5M7650)	PF935
6 In. P. Fuel Ele. (5M7663)	[2] PF935
Fuel (6H5932)	PF823(2) +
Air (2M2626)	[2] PA639
Attach. S. Eng. Air (7M7727)	PA1633
D9G w/D353 Eng.	
Lube Ele. (5S0485)	[2] PT88-HD +
Attach. S. Eng. Lube Spin-on (2S9969)	BT264
Hyd. Ele. (5J8879)	PT849-10
Hyd. Ele. (Quad-Track) (4J6064)	[2] PT90-10 +
Attach. Hyd. Ele. (Winch) (2P5834)	PT8350
Trans. and Steering Clutch (4J6064)	[2] PT90-10 +
Trans. and Steering Clutch (For Fire Resistant Fluids) (3G4621)	[2] PT90-MPG +
Trans. and Steering Clutch (9M9740)	PT189
F. Drive (1S9150)	[2] PT66-HD
P. Fuel Ele. (9M2341)	PF935
Fuel Ele. (6H5932)	PF823(2) +
Fuel Spin-on (1P2299)	[2] BF970
O. Air (16 1/2 In. Flange) (3S4746)	PA1815
I. Air (3S4745)	PA1797
O. Air (12 1/2 In. O.D.) (1P8483)	PA2384 40
I. Air (1P8482)	PA2385
Air (1S6079)	[2] PA1625
Attach. S. Eng. Air (8M3120)	PA1633
AirCond. (6K9606)	[2] PA2499
D9H w/D353 Eng.	
Lube (2P4005)	B99 +
Hyd. Tank (9J5461)	PT83
Trans. (4J6064)	[2] PT90-10 +
Trans. (For Fire Resistant Fluids) (3G4621)	PT90-MPG +
F. Drive (1S9150)	[2] PT66-HD
P. Fuel Ele. (9M2341)	PF935
Fuel Spin-on (1P2299)	[2] BF970
O. Air (1P8483)	PA2384 40
I. Air (1P8482)	PA2385
Attach. AirCond. (6K9606)	[2] PA2499
Attach. P. Cab Air (6P1319)	PA3680
Attach. P. Cab Air (6P6664)	[2] PA2498
D9L w/3412 Eng.	
Lube (2P4005)	[2] B99 +
Hyd. (Winch) (2P5834)	PT8350
Attach. Hyd. Tank (7J0670)	PT98-10 +
Trans. (9M9740)	PT189
P. Fuel Ele. (9M2342)	[2] PF935
Fuel Spin-on (2W2134)	[2] BF614 +
O. Air (7W5216)	LL2609 +
I. Air (7N1308)	PA2385
Attach. P. Cab Air (7G8116)	[3] PA2613
Attach. P. Cab Air (Heater) (9P5174)	PA3482

CATERPILLAR Crawler Tractors (cont'd.)	
D9L w/3412 Eng. (cont'd.)	
Attach. P. Cab Air (Heater) (7T1890)	PA2844
Coolant (1W5518)	BW5140
D9N w/3408 Eng.	
Lube (1R0716)	[2] B99 +
Attach. Hyd. (Winch) (1R0746)	PT8350
7 In. Hyd. Tank (4T0522)	[2] PT91
9 In. Hyd. Tank (7J0670)	PT98-10 +
Trans. (1R0719)	PT189
P. Fuel Ele. (9M2341)	PF935
Fuel Spin-on (1R0749)	BF7587 +
Axial Seal O. Air (7W5313)	PA2384 40
Axial Seal I. Air (6N6444)	PA2647
Radial Seal O. Air (6I2507)	RS3512
Radial Seal I. Air (6I2508)	RS3513
Attach. P. Cab Air (Heater) (107-0266)	PA3823
Attach. P. Cab Air (Heater) (7T1890)	PA2844
Attach. P. Cab Air (Heater) (9P5174)	PA3482
Coolant (Maintenance) (9N3718)	BW5139
Coolant (Pre-Charge) (1W5518)	BW5140
D9R w/3408 Eng.	
Lube (1R0716)	[2] B99 +
Attach. Hyd. (Winch) (2P5834)	PT8350
Hyd. Tank (Reverse Flow) (1R0722)	PT83
Hyd. Tank (For Fire Resistant Fluids) (4T3134)	PT83-MPG
Hyd. Tank (High Efficiency) (139-1536)	PT83-MPG
Hyd. Tank (1R0735)	[2] PT91
Hyd. Tank (For Fire Resistant Fluids) (104-6931)	[2] PT9430-MPG
Hyd. Tank (High Efficiency) (139-1537)	[2] PT9380-MPG
Trans. (1R0719)	PT189
Trans. (High Efficiency) (132-8875)	PT8403-MPG
P. Fuel Ele. (9M2341)	PF935
Fuel Spin-on (1R0749)	BF7587 +
Fuel/Water Separator (129-0373)	BF1283 +
Fuel/Water Separator (1R0769)	BF9811-SP
Radial Seal O. Air (6I2507)	RS3512
Radial Seal O. Air (High Efficiency) (132-7166)	RS3512
Radial Seal I. Air (6I2508)	RS3513
Single Radial Seal Air (165-1689)	RS4988
Attach. Cab Air (Heater) (107-0266)	PA3823
Attach. Cab Air (Heater) (7T1890)	PA2844
Attach. Cab Air (High Efficiency) (175-2839)	PA2844
Coolant (9N6123)	BW5139
D9T w/C18 Eng.	
Lube (1R0716)	B99 +
Hyd. Pump Spin-on (126-1813)	BT9393-MPG
Hyd. Tank Ele. (1R0774)	PT8461
Hyd. Tank Ele. (For Fire Resistant Fluids) (4T3134)	PT83-MPG
Hyd. Tank Ele. (High Efficiency) (139-1536)	PT83-MPG
Trans. (1R1809)	[2] PT9407-MPG
Steering (132-8875)	PT8403-MPG
Fuel (1R0749)	BF7587 +
Fuel/Water Separator (326-1644)	BF1399-SP
Radial Seal O. Air (123-6855)	RS3712
Radial Seal I. Air (123-6856)	RS3713
Cab Air (Heater) (209-8217)	PA5632
D10 w/D348 Eng.	
Lube (2P4005)	[2] B99 +
Hyd. Tank (7J0670)	[2] PT98-10 +
Hyd. Tank (For Fire Resistant Fluids) (4T3133)	[2] PT9441-MPG +
Power Train (4J6064)	PT90-10 +

CATERPILLAR Crawler Tractors (cont'd.)	
D10 w/D348 Eng. (cont'd.)	
Power Train (For Fire Resistant Fluids) (3G4621)	PT90-MPG +
P. Fuel Ele. (9M2342)	[2] PF935
Fuel Spin-on (4N5823)	[2] BF614 +
O. Air (1P7716)	[2] PA2358 +
I. Air (1P7360)	[2] PA2359
O. Air (8N5313)	[2] PA2384 40
I. Air (6N6444)	[2] PA2647
Attach. P. Cab Air (8P5343)	PA2626
Attach. P. Cab Air (9P5174)	PA3482
D10N w/3412 Eng.	
Lube (1R0716)	[2] B99 +
Attach. Hyd. (Winch) (2P5834)	PT8350
Hyd. Tank (1R0735)	[2] PT91
Hyd. Tank (For Fire Resistant Fluids) (104-6931)	[2] PT9430-MPG
Hyd. Tank (High Efficiency) (139-1537)	[2] PT9380-MPG
Trans. (1R0719)	[2] PT189
Trans. (High Efficiency) (132-8875)	[2] PT8403-MPG
P. Fuel Ele. (9M2342)	[2] PF935
Fuel Spin-on (1R0749)	[2] BF7587 +
Axial Seal O. Air (7W9853)	PA2781
Axial Seal I. Air (7W9567)	PA2782
Radial Seal O. Air (106-3969)	RS3700
Radial Seal I. Air (106-3973)	RS3701
Attach. Cab Air (Heater) (7T1890)	PA2844
Attach. Cab Air (Heater) (7T7358)	PA3803
Attach. Cab Air (Heater) (9P5174)	PA3482
Coolant (9N3718)	BW5139
D10R w/3412 Eng.	
Lube (1R0716)	[2] B99 +
Hyd. Tank (1R0777)	[2] PT91
Hyd. Tank (For Fire Resistant Fluids) (104-6931)	[2] PT9430-MPG
Hyd. Tank (High Efficiency) (139-1537)	[2] PT9380-MPG
Attach. Hyd. (Winch) (2P5834)	PT8350
Trans. (132-8875)	PT8403-MPG
Trans. (132-8876)	[2] PT8496-MPG
Fuel Spin-on (1R0749)	[2] BF7587 +
Fuel/Water Separator (129-0372)	BF1283-SP
Fuel/Water Separator (133-5673)	BF1283 +
Fuel/Water Separator (1R0769)	BF9811-SP
Radial Seal O. Air (106-3969)	RS3700
Radial Seal I. Air (106-3973)	RS3701
Attach. P. Cab Air (Heater) (7T1890)	PA2844
Attach. P. Cab Air (Heater) (107-0266)	PA3823
Coolant (9Y1022)	BW5139
D10R w/3412E Eng.	
Lube (1R0716)	[2] B99 +
Hyd. Tank (1R0777)	[2] PT91
Hyd. Tank (For Fire Resistant Fluids) (104-6931)	[2] PT9430-MPG
Hyd. Tank (High Efficiency) (139-1537)	[2] PT9380-MPG
Trans. (132-8876)	[2] PT8496-MPG
Fuel Spin-on (1R0749)	[2] BF7587 +
Fuel/Water Separator (1R0769)	BF9811-SP
Radial Seal O. Air (6I2505)	RS3510
Radial Seal I. Air (6I2506)	RS3511
Attach. P. Cab Air (Heater) (7T1890)	PA2844
Attach. P. Cab Air (High Efficiency) (175-2839)	PA2844
Attach. P. Cab Air (Heater) (107-0266)	PA3823
Attach. P. Cab Air (High Efficiency) (175-2841)	PA3823
D10T w/C27 Eng.	
Lube (1R0716)	[2] B99 +

Check Original Equipment Numbers in Parentheses.
40 Extreme Performance Version Available.

+ See Product Guide for Variations of This Number.

CATERPILLAR Crawler Tractors (cont'd.)	
D10T w/C27 Eng. (cont'd.)	
Pilot Hyd. Spin-on (130-3212)	BT8886-MPG
Hyd. Tank Ele. (1R0735)	[2] PT91
Hyd. Tank Ele. (For Fire Resistant Fluids) (104-6931)	[2] PT9430-MPG
Hyd. Tank Ele. (High Efficiency) (1R0777)	[2] PT91
Hyd. Tank Ele. (Ultra High Efficiency) (139-1537)	[2] PT9380-MPG
Hyd. Tank Ele. (Reverse Flow) (249-2337)	PT9427-MPG
Trans. (1R1809)	[2] PT9407-MPG
Fuel (1R0755)	BF7639
Fuel/Water Separator (326-1643)	BF1397-SP
Radial Seal O. Air (612505)	RS3510
Radial Seal I. Air (612506)	RS3511
Cab Air (Heater) (209-8217)	PA5632
D11N w/3508 Eng.	
Lube (2P4005)	[2] B99 +
Hyd. Tank (7J0670)	[2] PT98-10 +
Trans. (4J6064)	[2] PT90-10 +
Trans. (139-1534)	PT8496-MPG
P. Fuel Ele. (9M2342)	[2] PF935
Fuel Spin-on (1R0715)	[2] BF799
Fuel Spin-on (1R0755)	[2] BF7639
Axial Seal O. Air (7W5313)	[2] PA2384 40
Axial Seal I. Air (1P8482)	[2] PA2385
Radial Seal O. Air (612505)	[2] RS3510
Radial Seal I. Air (612506)	[2] RS3511
Radial Seal O. Air (123-6855)	[2] RS3712
Radial Seal I. Air (123-6856)	[2] RS3713
Cab Air (Heater) (7T7358)	PA3803
Cab Air (Heater) (7T1890)	PA2844
Cab Air (Heater) (9P5174)	PA3482
D11R w/3508, 3508B Eng.	
Lube (2P4005)	[2] B99 +
Lube (Advanced Efficiency) (275-2604)	B7299 +
Hyd. Pump (132-8875)	PT8403-MPG
Hyd. Pump (134-0964)	H9075
Hyd. Tank (7J0670)	[2] PT98-10
Hyd. Tank (139-1535)	[2] PT98-MPG
Hyd. Tank (167-2009)	[2] PT9444-MPG
Trans. (132-8876)	[2] PT8496-MPG
P. Fuel Ele. (9M2342)	[2] PF935
Fuel Spin-on (1R0755)	[2] BF7639
Radial Seal O. Air (123-6855)	RS3712
Radial Seal I. Air (123-6856)	RS3713
Radial Seal O. Air (132-7168)	RS3700
Radial Seal I. Air (106-3973)	RS3701
Cab AirCond./Heater (107-0266)	PA3823
Cab AirCond./Heater (High Efficiency) (175-2841)	PA3823
Cab AirCond./Heater (7T1890)	PA2844
Cab AirCond./Heater (High Efficiency) (175-2839)	PA2844
D11T w/C32 Eng.	
Lube (1R0716)	[2] B99 +
Pilot Hyd. Spin-on (130-3212)	BT8886-MPG
Pilot Hyd. Spin-on (Ultra High Efficiency) (126-1814)	BT9392-MPG
Hyd. Tank Ele. (Advanced Efficiency) (1R0777)	PT91
Hyd. Tank Ele. (Ultra High Efficiency) (139-1537)	[2] PT9380-MPG
Hyd. Tank Ele. (Advanced Efficiency) (249-2337)	[2] PT9427-MPG
Trans. Ele. (132-8876)	[2] PT8496-MPG
Trans. Screen (8S9130)	CLN&R
Fuel (1R0755)	[2] BF7639
Fuel/Water Separator (326-1643)	BF1397-SP
Radial Seal O. Air (132-7168)	[2] RS3700

CATERPILLAR Crawler Tractors (cont'd.)	
D11T w/C32 Eng. (cont'd.)	
Radial Seal I. Air (106-3973)	[2] RS3701
Cab Air (Heater) (209-8217)	PA5632
CATERPILLAR Dozers	
814 w/3306 Eng.	
Lube Ele. (5S0484)	PT670 +
Lube Spin-on (1R0739)	B7600 +
Hyd. Tank (4J6064)	[2] PT90-10 +
Hyd. Tank (For Fire Resistant Fluids) (3G4621)	[2] PT90-MPG +
Trans. (9M9740)	PT189
Attach. P. Fuel Ele. (5S7645)	CLN&R
Opt. Attach. P. Fuel Ele. (9M2341)	PF935
Fuel Spin-on (1R0740)	BF970
Attach. Box-Style Fuel/Water Separator (6N7617)	BF912
13 1/2 In. O. Air (4M9334)	PA1634 +
I. Air (2S1286)	PA1675
16 1/2 In. O. Air (7M9045)	PA1669 +
I. Air (2S1287)	PA1670
Attach. AirCond. (6K9606)	[2] PA2499
Attach. AirCond. (6P1319)	[2] PA3680
814B w/3306 Eng.	
Lube (1R0739)	B7600 +
Hyd. Tank (9J5461)	[2] PT83
Trans. Ele. (1R0719)	PT189
P. Fuel Ele. (9M2341)	PF935
Fuel Spin-on (1R0740)	BF970
Fuel Spin-on (1R0750)	BF7633 +
Axial Seal O. Air (7W5317)	PA1634 +
Axial Seal I. Air (9S9972)	PA2310
Radial Seal O. Air (612501)	RS3504
Radial Seal I. Air (612502)	RS3505
P. Cab Air (2V0036)	[2] PA2592
814F w/3176C Eng.	
Lube (1R0716)	B99 +
Hyd. Tank (1R0722)	[2] PT83
Trans. (132-8875)	PT8403-MPG
Fuel (1R0762)	BF7753
Fuel/Water Separator (326-1644)	BF1399-SP
Radial Seal O. Air (612505)	RS3510
Radial Seal I. Air (612506)	RS3511
Cab Air (3E0410)	PA3777
Cab Air (Foam Pad for Above Air) (3E0411)	PA3835
Cab Air (7X6041)	PA3781
Cab Air (9X3352)	PA3804
814F w/3306 Eng.	
Lube (1R0739)	B7600 +
Hyd. Tank (9J5461)	[2] PT83
Trans. (1R0719)	PT189
Trans. (High Efficiency) (132-8875)	PT8403-MPG
P. Fuel Ele. (9M2341)	PF935
Fuel Spin-on (1R0750)	BF7633 +
Radial Seal O. Air (612503)	RS3506
Radial Seal I. Air (612504)	RS3507
Cab Air (7X6041)	PA3781
814F Series II w/C9 Eng.	
Lube (1R1808)	B7299 +
Hyd. Tank (1R0722)	[2] PT83
Trans. Ele. (132-8875)	PT8403-MPG
Fuel (1R0762)	BF7753
Fuel Tank Strainer (9P7121)	CLN&R
Fuel/Water Separator (326-1644)	BF1399-SP
Radial Seal O. Air (612505)	RS3510
Radial Seal I. Air (612506)	RS3511
Cab Air (3E0410)	PA3777

CATERPILLAR Dozers (cont'd.)	
814F Series II w/C9 Eng. (cont'd.)	
Cab Air (Foam Pad for Above Air) (3E0411)	PA3835
Cab Air (Std.) (7X6041)	PA3781
Cab Air (9X3352)	PA3804
824	
Lube Ele. (6H9999)	PT88-HD +
Attach. S. Eng. Lube Spin-on (2S5262)	BT264
Hyd. Tank (4J6064)	[2] PT90-10 +
Trans. (4J6064)	PT90-10 +
P. Fuel (9M2342)	[2] PF935
Fuel (6H5932)	PF823(2) +
O. Air (4M9334)	[2] PA1634 +
I. Air (2S1286)	[2] PA1675
S. Eng. Air (8M3120)	PA1633
824B w/D343 Eng.	
Lube (5S0485)	[2] PT88-HD +
Hyd. Tank (4J6064)	[2] PT90-10 +
Hyd. Tank (For Fire Resistant Fluids) (3G4621)	PT90-MPG +
Trans. (4J6064)	PT90-10 +
3 In. P. Fuel Ele. (9M2341)	PF935
6 In. P. Fuel Ele. (9M2342)	[2] PF935
Fuel Ele. (8M9641)	PF823(3) +
Fuel Spin-on (1P2299)	[2] BF970
Single O. Air (1P8483)	PA2384 40
Single I. Air (1P8482)	PA2385
Dual O. Air (7M9045)	[2] PA1669 +
Dual I. Air (2S1287)	[2] PA1670
Attach. AirCond. (6K9606)	[2] PA2499
Attach. Cab Air (Heater) (8S0468)	PA2356
Attach. S. Eng. Air (8M3120)	PA1633
Breather (6H6095)	CLN&R
824C w/3406 Eng.	
Lube Spin-on (1R0716)	B99 +
Hyd. Tank (9J5461)	[2] PT83
Trans. (9M9740)	PT189
P. Fuel Ele. (9M2341)	PF935
Fuel Spin-on (S/N 85X1-1193) (1R0712)	BF614 +
Fuel Spin-on (1R0749)	BF7587 +
Axial Seal O. Air (1P7716)	PA2358 +
Axial Seal I. Air (1P7360)	PA2359
Radial Seal O. Air (610273)	RS3508
Radial Seal I. Air (610274)	RS3509
Attach. P. Cab Air (2V0036)	[2] PA2592
Coolant (Maintenance) (9N3368)	BW5137
Coolant (Pre-Charge) (1W5518)	BW5140
824G	
Lube (1R0716)	B99 +
Hyd. Tank (1R0722)	[2] PT83
Trans. (1R0719)	PT189
Trans. (High Efficiency) (132-8875)	PT8403-MPG
P. Fuel Ele. (9M2341)	PF935
Fuel Spin-on (1R0749)	BF7587 +
Radial Seal O. Air (610273)	RS3508
Radial Seal I. Air (610274)	RS3509
Radial Seal O. Air (612505)	RS3510
Radial Seal I. Air (612506)	RS3511
Cab Air (107-0266)	PA3823
Cab Air (112-7448)	PA3822
Coolant (Maintenance) (9N3368)	BW5137
Coolant (Pre-Charge) (9N6123)	BW5139
824G Series II w/3406 Eng.	
Lube (1R0716)	B99 +
Hyd. Tank (1R0722)	[2] PT83
Trans. (132-8876)	PT8496-MPG
Fuel (1R0762)	BF7753
Fuel Strainer (9P7121)	CLN&R

OFF-HIGHWAY

Check Original Equipment Numbers in Parentheses.
40 Extreme Performance Version Available.

* See Product Guide for Variations of This Number.

CATERPILLAR Dozers (cont'd.)	
824G Series II w/3406 Eng. (cont'd.)	
Fuel/Water Separator Spin-on (326-1644)	BF1399-SP
Radial Seal O. Air (612505)	RS3510
Radial Seal I. Air (612506)	RS3511
Cab Air (107-0266)	PA3823
Cab Air (112-7448)	PA3822
824H w/C15 Eng.	
Lube (To 1/2004) (1R0716)	B99 +
Lube (1/2004-on) (1R1808)	B7299 +
Hyd. Tank (1R0722)	[2] PT83
Trans. (132-8876)	PT8496-MPG
Fuel (1R0762)	BF7753
Fuel/Water Separator (326-1644)	BF1399-SP
Radial Seal O. Air (106-3969)	RS3700
Radial Seal I. Air (106-3973)	RS3701
Cab Air (107-0266)	PA3823
Cab Air (112-7448)	PA3822
834	
Lube (5S0485)	[2] PT88-HD +
Hyd. Tank (4J6064)	[2] PT90-10 +
Hyd. Tank (For Fire Resistant Fluids) (3G4621)	[2] PT90-MPG +
Trans. (4J6064)	PT90-10 +
3 In. P. Fuel Ele. (9M2341)	PF935
6 In. P. Fuel Ele. (9M2342)	[2] PF935
Fuel Ele. (8M9641)	PF823(3) +
Fuel Spin-on (1P2299)	[2] BF970
O. Air (7M9045)	[2] PA1669 +
I. Air (2S1287)	[2] PA1670
Attach. AirCond. (6K9606)	[2] PA2499
Cab Air (Heater) (8S0468)	PA2356
S. Eng. Air (8M3120)	PA1633
Breather (6H6095)	CLN&R
834B	
Lube (1R0716)	[2] B99 +
Hyd. (Axle) (1G8878)	BT8851-MPG
Hyd. Tank (7J0670)	[2] PT98-10 +
Hyd. Tank (For Fire Resistant Fluids) (4T3133)	[2] PT9441-MPG +
Trans. (1R0719)	PT189
Trans. (High Efficiency) (132-8875)	
	PT8403-MPG
P. Fuel Ele. (9M2341)	PF935
Fuel Spin-on (1R0749)	BF7587 +
Fuel/Water Separator Spin-on (129-0373)	BF1283 +
Axial Seal O. Air (8N5313)	PA2384 40
Axial Seal I. Air (1P8482)	PA2385
Radial Seal O. Air (612505)	RS3510
Radial Seal I. Air (612506)	RS3511
Cab Air (Return) (6P1319)	[2] PA3680
Attach. Cab Air (8P5343)	PA2626
Coolant (9N3718)	BW5139
834G w/3456 Eng.	
Lube (1R0716)	B99 +
Hyd. (1G8878)	BT8851-MPG
Steering (126-1817)	BT8878-MPG
Fuel (1R0749)	BF7587 +
Fuel/Water Separator (129-0373)	BF1283 +
Radial Seal O. Air (612509)	RS3514
Radial Seal I. Air (612510)	RS3515
Cab Air (107-0266)	PA3823
Cab Air (112-7448)	PA3822
834H w/C18 Eng.	
Lube (To 1/2004) (1R0716)	B99 +
Lube (1/2004-on) (1R1808)	B7299 +
Hyd. (126-1817)	BT8878-MPG
Oil Cooler Hyd. (1G8878)	BT8851-MPG
Trans. (167-2009)	PT9444-MPG
Fuel (1R0762)	BF7753

CATERPILLAR Dozers (cont'd.)	
834H w/C18 Eng. (cont'd.)	
Fuel/Water Separator (326-1643)	BF1397-SP
Radial Seal O. Air (106-3969)	RS3700
Radial Seal I. Air (106-3973)	RS3701
Cab Air (107-0266)	PA3823
Cab Air (112-7448)	PA3822
844 w/3412E Eng.	
Lube (To 1/2004) (1R0716)	[2] B99 +
Lube (1/2004-on) (1R1808)	[2] B7299 +
Hyd. Tank (4T3134)	[2] PT83-MPG
Trans. (132-8876)	[2] PT8496-MPG
Fuel Spin-on (1R0749)	[2] BF7587 +
Fuel/Water Separator (w/Sensor Port) (129-0373)	BF1283-SP
Fuel/Water Separator (w/o Sensor Port) (133-5673)	BF1283 +
Radial Seal O. Air (612505)	RS3510
Radial Seal I. Air (612506)	RS3511
Cab Air (9X8216)	PA3877
844H w/C27 Eng.	
Lube (To 1/2004) (1R0716)	[2] B99 +
Lube (1/2004-on) (1R1808)	[2] B7299 +
Case Drain Hyd. (1G8878)	BT8851-MPG
Hyd. Tank (4T3134)	[2] PT83-MPG
Trans. (132-8876)	[2] PT8496-MPG
Fuel (1R0755)	BF7639
Fuel/Water Separator (326-1644)	BF1399-SP
Radial Seal O. Air (612505)	RS3510
Radial Seal I. Air (612506)	RS3511
Cab Air (9X8216)	PA3877
854G w/3508B Eng.	
Lube (2P4005)	[2] B99 +
Lube (275-2604)	[2] B7299 +
Case Drain Hyd. (1G8878)	BT8851-MPG
Some Axle Hyd. Spin-on (Oil Cooler) (1G8878)	[2] BT8851-MPG
	[2] BT9433
Trans. (132-8876)	[2] PT8496-MPG
Trans. Screen (3S3875)	[2] CLN&R
Steering (126-1817)	BT8878-MPG
P. Fuel Ele. (9M2342)	[2] PF935
S. Fuel Spin-on (1R0755)	[2] BF7639
Fuel Strainer (9P7121)	CLN&R
Radial Seal O. Air (123-6855)	[2] RS3712
Radial Seal I. Air (123-6856)	[2] RS3713
Cab Air (9X8216)	PA3877
854K w/C32 Eng.	
Lube (1R0716)	[2] B99 +
Pilot Hyd. Spin-on (102-2828)	BT8853-MPG
Hyd. Spin-on (126-1817)	BT8878-MPG
Hyd. Spin-on (Fan) (207-5035)	BT9560-MPG
Hyd. Spin-on (Oil Cooler) (222-6713)	BT9433
Trans. (132-8876)	[2] PT8496-MPG
Trans. Screen (3S3875)	[2] CLN&R
Steering (1G8878)	BT8851-MPG
Fuel (1R0755)	BF7639
Fuel Tank Strainer (9P7121)	CLN&R
Fuel/Water Separator (326-1644)	BF1399-SP
Radial Seal O. Air (132-7168)	[2] RS3700
Radial Seal I. Air (106-3973)	[2] RS3701
Cab Air (9X8216)	PA3877

CATERPILLAR Excavators	
MM15T w/Mitsubishi L3E Eng.	
Hyd. (1R0719)	PT189
Air (30830-11200)	PA1681-FN +
MM30T w/Mitsubishi S3L2 Eng.	
Hyd. (1R0719)	PT189

CATERPILLAR Excavators (cont'd.)	
MM30T w/Mitsubishi S3L2 Eng. (cont'd.)	
Air (30830-19200)	PA1667-FN +
MM35T w/Mitsubishi S4L Eng.	
Hyd. (1R0719)	PT189
Air (30830-19200)	PA1667-FN +
E70 w/Mitsubishi 4D31, 4D31T Eng.	
F-F Lube Spin-on (94-7207)	B109
Pilot Hyd. Ele. (94-1053)	PT257
Hyd. Spin-on (Upper Structure) (93-7521)	BT305
Hyd. Tank Ele. (93-5369)	PT8893
Fuel (94-7073)	BF7552
Fuel (ME016823)	BF792
Fuel (ME035393)	BF720
E70B w/Mitsubishi 4D32 Eng.	
F-F Lube Spin-on (94-7207)	B109
B-P Lube (94-7208)	BT338
Pilot Hyd. (96-6431)	PT8341
Hyd. Tank Ele. (93-5369)	PT8893
Fuel (94-7073)	BF7552
AirCond. (99-6755)	CLN&R
AirCond. (99-6756)	[2] CLN&R
E100 w/3204 Eng.	
Lube	B75
Fuel Spin-on	BF970
O. Air	PA1615 40
I. Air	PA1647
E110 w/Mitsubishi 4D31, 4D31T Eng.	
F-F Lube Spin-on (94-7207)	B109
B-P Lube Spin-on (94-7208)	BT338
Hyd. Drain Spin-on (93-7521)	BT305
Pilot Hyd. Ele. (94-1053)	PT257
Hyd. Tank Ele. (94-3229)	PT8893
Fuel (ME035393)	BF720
Air (93-8717)	PA1681-FN +
E110B w/3114T Eng.	
Lube (1R0714)	B75
Pilot Hyd. Ele. (96-6431)	PT8341
Hyd. Drain Spin-on (93-7521)	BT305
Hyd. Tank Ele. (94-3229)	PT8893
P. Fuel Ele. (9M2341)	PF935
Fuel Spin-on (1P2299)	BF970
Fuel Spin-on (614783)	BF7632
O. Air (96-4175)	PA3629
I. Air (94-6352)	PA1911
AirCond. (99-6755)	CLN&R
E110B w/Mitsubishi S4K-T Eng.	
Hyd. Drain Spin-on (93-7521)	BT305
Pilot Hyd. Ele. (96-6431)	PT8341
Hyd. Tank Ele. (94-3229)	PT8893
E120 w/Mitsubishi 6D14 Eng.	
Lube Ele. (94-7958)	P249
Dual-Flow Lube Spin-on	BD1403
Hyd. Drain Spin-on (93-7521)	BT305
Pilot Hyd. Ele. (94-1053)	PT257
Hyd. Tank Ele. (94-3229)	PT8893
Fuel Spin-on (96-6396)	BF720
Air (93-8717)	PA1681-FN +
E120B w/3114T Eng.	
Lube (1R0714)	B75
Pilot Hyd. Ele. (96-6431)	PT8341
Hyd. Drain Spin-on (93-7521)	BT305
Hyd. Tank Ele. (94-3229)	PT8893
P. Fuel (9M2341)	PF935
Fuel Spin-on (1P2299)	BF970
Fuel Spin-on (614783)	BF7632
O. Air (96-4175)	PA3629
I. Air (94-6352)	PA1911
AirCond. (99-6755)	CLN&R

Check Original Equipment Numbers in Parentheses.
40 Extreme Performance Version Available.

+ See Product Guide for Variations of This Number.

CATERPILLAR Excavators (cont'd.)	
E120B w/3114T Eng. (cont'd.)	
AirCond. (99-6756)	[2] CLN&R
E120B w/Mitsubishi S4K-T Eng.	
Hyd. Drain Spin-on (93-7521)	BT305
Pilot Hyd. Ele. (96-6431)	PT8341
Hyd. Tank Ele. (94-3229)	PT8889
E140 w/Mitsubishi 6D14 Eng.	
Lube Ele. (94-7958)	P249
Dual-Flow Lube Spin-on	BD1403
Hyd. Drain Spin-on (93-7521)	BT305
Pilot Hyd. Ele. (94-1053)	PT257
Hyd. Tank Ele. (94-3229)	PT8889
Fuel Spin-on (96-6396)	BF720
Air (S/N 1NF1-9040) (93-8717)	PA1681-FN +
E180, EL180 w/3204 Eng.	
Lube (1R0714)	B75
Pilot Hyd. (94-1053)	PT257
Hyd. Drain Spin-on (93-7521)	BT305
Hyd. Tank Ele. (94-4412)	PT8366
Fuel Spin-on (1P2299)	BF970
O. Air (7W5389)	PA1615 40
I. Air (2S1285)	PA1647
E180 w/Mitsubishi Eng.	
Lube Ele.	P249
Dual-Flow Lube Spin-on	BD1403
Fuel Spin-on	BF720
E200B, EL200B w/3116T Eng.	
Lube (2P4004)	B7600 +
Pilot Hyd. Ele. (96-6431)	PT8341
Hyd. Drain Spin-on (93-7521)	BT305
Hyd. Tank Ele. (94-4412)	PT8366
P. Fuel Ele. (9M2341)	PF935
Fuel Spin-on (1P2299)	BF970
Fuel Spin-on (6I4783)	BF7632
O. Air (96-4175)	PA3629
I. Air (94-6352)	PA1911
O. Air (7Y0404)	LL2779 +
I. Air (7Y0403)	PA2545
AirCond. (99-6755)	CLN&R
AirCond. (99-6756)	[2] CLN&R
E200B, EL200B w/Mitsubishi S6KT Eng.	
Pilot Hyd. Ele. (96-6431)	PT8341
Hyd. Drain Spin-on (93-7521)	BT305
Hyd. Tank Ele. (94-4412)	PT8366
Air (96-4175)	PA3629
205, 206 w/Deutz Eng.	
Lube (5W5887)	BT292
HiPres. Hyd. (5W5804)	PT8975-MPG
Hyd. Tank (5W5803)	[2] PT7616
Opt. Hyd. Tank (8U2805)	[2] PT8947-MPG
Fuel (5W3394)	BF988
O. Air (5W5889)	PA2418-FN +
I. Air (5W5890)	PA2419
205, 206 w/Perkins 4.236 Eng.	
Lube (7W2327)	BT216
HiPres. Hyd. (5W5804)	PT8975-MPG
Hyd. Tank (5W5803)	[2] PT7616
Opt. Hyd. Tank (8U2805)	[2] PT8947-MPG
Can-Type Fuel (67-6987)	BF825
Fuel/Water Separator (4W2953)	N/S
O. Air (5W5889)	PA2418-FN +
I. Air (5W5890)	PA2419
205B w/3114 Eng.	
Lube (9N6007)	B75
HiPres. Hyd. (5W5804)	PT8975-MPG
Hyd. Tank (8U0723)	CLN&R
Hyd. Tank (8U2805)	[2] PT8947-MPG
P. Fuel (9M2341)	PF935

CATERPILLAR Excavators (cont'd.)	
205B w/3114 Eng. (cont'd.)	
Fuel Spin-on (1R0711)	BF970
I. Air (5W5890)	PA2419
206B w/3114 Eng.	
Lube (9N6007)	B75
HiPres. Hyd. (5W5804)	PT8975-MPG
Hyd. Tank (8U0723)	CLN&R
Hyd. Tank (8U2805)	[2] PT8947-MPG
P. Fuel (9M2341)	PF935
Fuel (1R0750)	BF7633 +
O. Air (8U6669)	PA2426-FN +
I. Air (5W2716)	PA2427
211 w/Deutz Eng.	
Lube (5W6017)	B236 +
Hyd. Tank (5W5803)	[3] PT7616
Fuel (5W3394)	BF988
O. Air	PA2418-FN +
I. Air	PA2419
211 w/Perkins 4.236 Eng.	
Lube (7W2327)	BT216
Hyd. Tank (5W5803)	[3] PT7616
Can-Type Fuel (5W6081)	BF825
211B w/3114 Eng.	
Lube (9N6007)	B75
HiPres. Hyd. (5W5804)	PT8975-MPG
Hyd. Tank (8U0723)	CLN&R
Hyd. Tank (8U2805)	[3] PT8947-MPG
P. Fuel (9M2341)	PF935
Fuel (1R0750)	BF7633 +
O. Air (8U6669)	PA2426-FN +
I. Air (5W2716)	PA2427
212 w/Deutz Eng.	
Lube (5W6017)	B236 +
Lube (S/N 4EC) (5W5887)	BT292
HiPres. Hyd. (5W5804)	PT8975-MPG
Hyd. Tank (5W5803)	[2] PT7616
Hyd. Tank (8U2805)	[3] PT8947-MPG
Hyd. Tank (S/N 3JC) (5W5803)	[3] PT7616
Fuel Spin-on (Exc. 3JC, 4EC) (5W3394)	BF988
Can-Type Fuel (S/N 3JC, 4EC) (5W6081)	BF825
O. Air (5W5889)	PA2418-FN +
I. Air (5W5890)	PA2419
212 w/Perkins 4.236 Eng.	
Lube (7W2327)	BT216
HiPres. Hyd. (5W5804)	PT8975-MPG
Hyd. Tank (5W5803)	[2] PT7616
Hyd. Tank (8U2805)	[3] PT8947-MPG
Can-Type Fuel (67-6987)	BF825
O. Air (5W5889)	PA2418-FN +
I. Air (5W5890)	PA2419
212B w/3114 Eng.	
Lube (1R0714)	B75
HiPres. Hyd. (5W5804)	PT8975-MPG
Hyd. Tank (8U0723)	CLN&R
Hyd. Tank (8U2805)	[3] PT8947-MPG
P. Fuel (9M2341)	PF935
Fuel (1R0750)	BF7633 +
O. Air (8U6669)	PA2426-FN +
I. Air (5W2716)	PA2427
213 w/Deutz Eng.	
Lube (5W6017)	B236 +
Fuel (5W3394)	BF988
O. Air (5W2717)	PA2783 +
I. Air (5W2716)	PA2427
213, 214 w/Perkins Eng.	
Lube (7W2326)	BT237
Can-Type Fuel (67-6987)	[2] BF825

CATERPILLAR Excavators (cont'd.)	
213B w/3116 Eng.	
Lube (1R0658)	B7600 +
Hyd. Pump (5W5804)	PT8975-MPG
Hyd. Pump (8U0723)	CLN&R
Hyd. Tank (8U2805)	[2] PT8947-MPG
P. Fuel Ele. (9M2341)	PF935
Fuel Spin-on (1R0750)	BF7633 +
O. Air (8U2601)	LL2426-FN +
I. Air (5W2716)	PA2427
214 w/Deutz Eng.	
Lube (5W6017)	B236 +
Fuel (5W3394)	BF988
O. Air (5W2717)	PA2783 +
I. Air (5W2716)	PA2427
214B, 214BFT w/3116 Eng.	
Lube (1R0658)	B7600 +
Hyd. Pump (5W5804)	PT8975-MPG
Hyd. Pump (8U0723)	CLN&R
Hyd. Tank (8U2805)	[2] PT8947-MPG
P. Fuel Ele. (9M2341)	PF935
Fuel Spin-on (1R0750)	BF7633 +
O. Air (5W3403)	PA2641 +
I. Air (5W3402)	PA1912
O. Air (8U2601)	LL2426-FN +
I. Air (5W2716)	PA2427
215 w/3204 Eng.	
Lube (9N6007)	B75
Return Hyd. (4J6064)	[2] PT90-10 +
Hyd. Pump (4J0816)	PT93 +
P. Fuel Ele. (9M2341)	PF935
Fuel Spin-on (1P2299)	BF970
O. Air (8N5389)	PA1615 40
I. Air (2S1285)	PA1647
215 w/3304 Eng.	
Lube (2P4004)	B7600 +
Return Hyd. (4J6064)	[2] PT90-10 +
Hyd. Pump (4J0816)	PT93 +
P. Fuel (9M2341)	PF935
Fuel Spin-on (1P2299)	BF970
Attach. Box-Style Fuel/Water Separator (6N7617)	BF912
O. Air (4M8047)	PA1615 40
I. Air (2S1285)	PA1647
O. Air (4M9334)	PA1634 +
I. Air (2S1286)	PA1675
215B, 215B-LC w/3204 Eng.	
Lube (1W3300)	B7600 +
Lube (9N6007)	B75
Return Hyd. (4J6064)	[2] PT90-10 +
Hyd. Pump (4J0816)	PT93 +
P. Fuel Ele. (9M2341)	PF935
Fuel Spin-on (1P2299)	BF970
O. Air (7W5317)	PA1634 +
I. Air (2S1286)	PA1675
O. Air (8N5389)	PA1615 40
I. Air (2S1285)	PA1647
215C, 215D w/3304 Eng.	
Lube (1W3300)	B7600 +
Case Drain Hyd. Spin-on (8J1600)	BT287-10
Return Hyd. Ele. (4J6064)	[2] PT90-10 +
Hyd. Pump Ele. (4J0816)	PT93 +
P. Fuel Ele. (9M2341)	PF935
Fuel Spin-on (1P2299)	BF970
O. Air (7W5317)	PA1634 +
I. Air (2S1286)	PA1675
219, 219D w/3304 Eng.	
Lube (1W3300)	B7600 +
Return Hyd. Ele. (4J6064)	[2] PT90-10 +
Return Hyd. Spin-on (8J1600)	BT287-10

OFF-HIGHWAY

Check Original Equipment Numbers in Parentheses.
40 Extreme Performance Version Available.

+ See Product Guide for Variations of This Number.

CATERPILLAR Excavators (cont'd.)	
219, 219D w/3304 Eng. (cont'd.)	
Hyd. Pump Ele. (4J0816)	PT93 +
P. Fuel Ele. (9M2341)	PF935
Fuel Spin-on (1P2299)	BF970
O. Air (7W5317)	PA1634 +
I. Air (2S1286)	PA1675
224 w/Deutz Eng.	
Lube (5W3407)	B218
Fuel Spin-on (5W3394)	BF988
I. Air (5W3402)	PA1912
224 w/Perkins 6.3544 Eng.	
Lube (7W2327)	[2] BT216
Can-Type Fuel (67-6987)	[2] BF825
224B w/3116 Eng.	
Lube (1R0658)	B7600 +
Hyd. Pump (5W5804)	PT8975-MPG
Hyd. Pump (8U0723)	CLN&R
Hyd. Tank (8U2805)	[2] PT8947-MPG
P. Fuel Ele. (9M2341)	PF935
Fuel Spin-on (1R0750)	BF7633 +
O. Air (8U2601)	LL2426-FN +
I. Air (5W2716)	PA2427
225, 225B w/3208 Eng.	
Lube (1R0713)	[2] BT230
Lube (9L9200)	[2] BT364
Return Hyd. (7J0670)	[2] PT98-10 +
Return Hyd. (For Fire Resistant Fluids) (4T3133)	PT9441-MPG +
Hyd. Pump (4J0816)	PT93 +
Hyd. Pump (9M9740)	PT189
Attach. P. Fuel Ele. (9M2341)	PF935
Fuel Spin-on (1P2299)	BF970
Fuel Spin-on (9L9100)	BF583
Box-Style Fuel/Water Separator (6N7617)	BF912
O. Air (4M9334)	PA1634 +
I. Air (2S1286)	PA1675
Attach. AirCond. (8S0468)	PA2356
225, 225B, 225D w/3304 Eng.	
Lube (2P4004)	B7600 +
RetLine Hyd. (7J0670)	[2] PT98-10 +
RetLine Hyd. (For Fire Resistant Fluids) (4T3133)	[2] PT9441-MPG +
Hyd. Pump (4J0816)	PT93 +
Hyd. Pump (9M9740)	PT189
Attach. Hyd. (Hammer) (4J6064)	PT90-10 +
P. Fuel Ele. (5S7645)	CLN&R
P. Fuel Ele. (9M2341)	PF935
Fuel Spin-on (1P2299)	BF970
Box-Style Fuel/Water Separator (6N7617)	BF912
O. Air (4M9334)	PA1634 +
I. Air (2S1286)	PA1675
AirCond. (8S0468)	PA2356
225B-LC w/3208 Eng.	
Lube	[2] BT230
Case Drain Hyd. (9M9740)	PT189
Main Hyd. (7J670)	[2] PT98-10 +
Pilot Hyd. (4J816)	PT93 +
Fuel Spin-on (1R0740)	BF970
O. Air	PA1634 +
I. Air	PA1675
225B-LC w/3304 Eng.	
Lube (1R0739)	B7600 +
Case Drain Hyd. (9M9740)	PT189
Main Hyd. (7J670)	[2] PT98-10 +
Pilot Hyd. (4J816)	PT93 +
P. Fuel Ele.	PF935
Fuel Spin-on (1R0740)	BF970
O. Air	PA1634 +
I. Air	PA1675

CATERPILLAR Excavators (cont'd.)	
225D w/3208 Eng.	
Lube (1R0713)	[2] BT230
Lube (9L9200)	[2] BT364
Return Hyd. (7J0670)	[2] PT98-10
Return Hyd. (For Fire Resistant Fluids) (3G5654)	[2] PT98-MPG
Hyd. Controls (4J6064)	PT90-10
Hyd. Pump (4J0816)	PT93
Hyd. Pump (9M9740)	PT189
Fuel Spin-on (1P2299)	BF970
O. Air (7W5316)	PA1669 +
I. Air (2S1287)	PA1670
225D LC Series w/3304 Eng.	
Lube (1W3300)	B7600 +
Hyd.	PT93
Vertical Hyd. (9M9740)	PT189
Trans. (4J6064)	PT90-10
P. Fuel Ele.	PF935
Fuel Spin-on (1R0740)	BF970
O. Air (7W5317)	PA1634 +
I. Air (2S1286)	PA1675
229 w/3208 Eng.	
Lube (1R0713)	[2] BT230
Return Hyd. (7J0670)	[2] PT98-10
Return Hyd. (For Fire Resistant Fluids) (4T3133)	PT9441-MPG
Hyd. Pump (4J0816)	PT93
Hyd. Pump (9M9740)	PT189
Attach. Hyd. (Hammer) (4J6064)	PT90-10
Fuel Spin-on (1P2299)	BF970
O. Air (4M9334)	PA1634 +
I. Air (2S1286)	PA1675
229, 229D w/3304 Eng.	
Lube (1W3300)	B7600 +
Return Hyd. (7J0670)	[2] PT98-10
Return Hyd. (For Fire Resistant Fluids) (4T3133)	[2] PT9441-MPG
Hyd. Pump (4J0816)	PT93
Attach. Hyd. (Hammer) (4J6064)	PT90-10
P. Fuel Ele. (9M2341)	PF935
Fuel Spin-on (1P2299)	BF970
O. Air (7W5317)	PA1634 +
I. Air (2S1286)	PA1675
231D, 231D LC w/3208 Eng.	
Lube (1R0714)	[2] B75
Return Hyd. (7J0670)	[2] PT98-10
Return Hyd. (For Fire Resistant Fluids) (4T3133)	[2] PT9441-MPG
Hyd. Controls (4J6064)	PT90-10
Hyd. Pump (4J0816)	PT93
Hyd. Pump (9M9740)	PT189
Fuel Spin-on (1P2299)	BF970
Box-Style Fuel/Water Separator (8N9803)	BF912
O. Air (7W5316)	PA1669 +
I. Air (2S1287)	PA1670
235 w/3306 Eng.	
Lube (2P4004)	B7600 +
Return Hyd. (7J0670)	[3] PT98-10
Return Hyd. (For Fire Resistant Fluids) (4T3133)	[3] PT9441-MPG
Hyd. Controls (4J6064)	PT90-10
Hyd. Pump (4J0816)	PT93
Hyd. Pump (9M9740)	PT189
P. Fuel Ele. (5S7645)	CLN&R
P. Fuel Ele. (7W8910)	CLN&R
P. Fuel Ele. (9M2341)	PF935
Fuel Spin-on (1P2299)	BF970
Fuel Spin-on (4N5823)	BF614 +
Box-Style Fuel/Water Separator (8N9803)	BF912
O. Air (7M9045)	PA1669 +

CATERPILLAR Excavators (cont'd.)	
235 w/3306 Eng. (cont'd.)	
I. Air (2S1287)	PA1670
Attach. AirCond. (8S0468)	PA2356
235B, 235C, 235D w/3306 Eng.	
Lube (1R0658)	B7600 +
Return Hyd. (7J0670)	[3] PT98-10
Return Hyd. (For Fire Resistant Fluids) (4T3133)	[3] PT9441-MPG
Attach. Hyd. Controls (4J6064)	PT90-10
Hyd. Pump (4J0816)	PT93
Hyd. Pump (9M9740)	PT189
P. Fuel Ele. (9M2341)	PF935
Fuel Spin-on (Exc. S/N 8KJ) (1P2299)	BF970
Fuel Spin-on (S/N 8KJ) (1R0750)	BF7633 +
O. Air (7M9045)	PA1669 +
I. Air (2S1287)	PA1670
Fldns. Radial Seal O. Air (6I2501)	RS3504
Fldns. Radial Seal I. Air (6I2502)	RS3505
Fldns. Radial Seal O. Air (6I2503)	RS3506
Fldns. Radial Seal I. Air (6I2504)	RS3507
E240, EL240 w/3304 Eng.	
Lube (1W3300)	B7600 +
Pilot Hyd. Ele. (94-1053)	PT257
Hyd. Drain Spin-on (93-7521)	BT305
Hyd. Tank Ele. (94-4412)	PT8366
Fuel Spin-on (1P2299)	BF970
O. Air (7W5317)	PA1634 +
I. Air (2S1286)	PA1675
E240 w/Mitsubishi Eng.	
Lube Ele.	P249
Dual-Flow Lube Spin-on	BD1403
Fuel Spin-on	BF720
E240B, EL240B w/3116T Eng.	
Lube (2P4004)	B7600 +
Pilot Hyd. Ele. (96-6431)	PT8341
Hyd. Drain Spin-on (93-7521)	BT305
Hyd. Tank Ele. (94-4412)	PT8366
P. Fuel (9M2341)	PF935
Fuel Spin-on (1P2299)	BF970
Fuel Spin-on (6I4783)	BF632
AirCond. (99-6755)	CLN&R
AirCond. (99-6756)	[2] CLN&R
E240C, EL240C w/3116T Eng.	
Lube (1R0739)	B7600 +
Pilot Hyd. Ele. (96-6431)	PT8341
Hyd. Drain Spin-on (93-7521)	BT305
Hyd. Tank Ele. (94-4412)	PT8366
P. Fuel (9M2341)	PF935
Fuel Spin-on (1P2299)	BF970
Fuel Spin-on (1R0751)	BF7632
AirCond. (99-6755)	CLN&R
AirCond. (99-6756)	[2] CLN&R
245 w/3406 Eng.	
F-F Lube (2P4005)	B99 +
B-P Lube (1W8845)	B7577
Pilot Hyd. (4J0816)	[2] PT93 +
Return Hyd. (7J0670)	[2] PT98-10 +
Return Hyd. (For Fire Resistant Fluids) (4T3133)	[2] PT9441-MPG +
Single Hyd. Pump (7J0670)	PT98-10 +
Dual Hyd. Pump (7J0670)	[2] PT98-10 +
Hyd. Pump (For Fire Resistant Fluids) (4T3133)	PT9441-MPG +
P. Fuel Ele. (9M2341)	PF935
Fuel Spin-on (4N5823)	BF614 +
O. Air (1P7716)	PA2358 +
I. Air (1P7360)	PA2359
Attach. AirCond. (8S0468)	PA2356
Coolant (Maintenance) (9N3367)	BW5139
Coolant (Maintenance) (9N3368)	BW5137

Check Original Equipment Numbers in Parentheses.

+ See Product Guide for Variations of This Number.

CATERPILLAR Excavators (cont'd.)	
245 w/3406 Eng. (cont'd.)	
Coolant (Pre-Charge) (1W5518)	BW5140
245B, 245D w/3406 Eng.	
F-F Lube (1R0716)	B99 +
B-P Lube (1W8845)	B7577
Return Hyd. (7J0670)	[2] PT98-10 +
Return Hyd. (For Fire Resistant Fluids) (4T3133)	[2] PT9441-MPG +
Hyd. Pump (4J0816)	PT93 +
Hyd. Pump (7J0670)	PT98-10 +
Hyd. Pump (For Fire Resistant Fluids) (4T3133)	PT9441-MPG +
P. Fuel Ele. (9M2341)	PF935
Fuel Spin-on (1R0712)	BF614 +
Fuel Spin-on (1R0749)	BF7587 +
O. Air (7W5313)	PA2384 40
I. Air (1P8482)	PA2385
FldInst. Radial Seal O. Air (6I2505)	RS3510
FldInst. Radial Seal I. Air (6I2506)	RS3511
Coolant (Maintenance) (9N3718)	BW5139
Coolant (Pre-Charge, Add [5] CS5008) (1W5518)	BW5140
E300, EL300 w/3306 Eng.	
Lube (1W3300)	B7600 +
Pilot Hyd. Ele. (94-1053)	PT257
Return Hyd. Ele. (95-5481)	PT8339
Hyd. Drain Spin-on (93-7521)	[2] BT305
Hyd. Tank Ele. (94-4412)	PT8366
Fuel Spin-on (1P2299)	BF970
O. Air (4M9334)	PA1634 +
I. Air (2S1286)	PA1675
E300 w/Mitsubishi 6D22T, 6D22TC Engs.	
Fuel Spin-on	BF798
E300B, EL300B w/3306T Eng.	
Lube (2P4004)	B7600 +
Pilot Hyd. Ele. (96-6431)	PT8341
Return Hyd. Ele. (95-5481)	PT8339
Hyd. Drain Spin-on (93-7521)	BT305
Hyd. Tank Ele. (94-4412)	PT8366
Fuel Spin-on (1R0740)	BF970
Fuel Spin-on (1R0750)	BF7633 +
O. Air (99-5801)	PA2688 +
I. Air (99-5800)	PA2621
AirCond. (99-6756)	[2] CLN&R
AirCond. (99-6755)	CLN&R
300.9D w/Yanmar Eng.	
Radial Seal O. Air (139-4834)	RS3715
Radial Seal I. Air (234-9828)	RS3930
301.4C w/Yanmar 3TNV76 Eng.	
Radial Seal O. Air (139-4834)	RS3715
Radial Seal I. Air (234-9828)	RS3930
301.5, 301.6, 301.8 w/3003 Eng.	
Lube (150-4140)	B74
Fuel/Water Separator (156-1200)	BF7675-D
Radial Seal Air (146-7472)	RS3704
301.6C, 301.8C w/Mitsubishi L3N, L3NE Engs.	
Lube (223-0294)	B1402
Fuel/Water Separator (156-1200)	BF7675-D
Single Radial Seal Air (139-4834)	RS3715
302.5 w/3013 Eng.	
Lube (150-4140)	B74
Hyd. (9T8578)	BT8309-MPG
Fuel/Water Separator (156-1200)	BF7675-D
Radial Seal O. Air (146-7472)	RS3704
Radial Seal I. Air (146-7473)	RS3705
302.5C w/Mitsubishi S3L2 Eng.	
Lube (199-2239)	B1402
Fuel/Water Separator (156-1200)	BF7675-D

CATERPILLAR Excavators (cont'd.)	
302.5C w/Mitsubishi S3L2 Eng. (cont'd.)	
Radial Seal O. Air (267-6398)	RS3954
Radial Seal I. Air (267-6399)	RS3547
303 w/Mitsubishi S3L2 Eng.	
Lube (199-2239)	B1402
Fuel (233-7739)	PF937
Radial Seal O. Air (146-7472)	RS3704
Radial Seal I. Air (171-0493)	RS3705
Cab Air (119-6887)	CLN&R
303C CR w/Mitsubishi S3Q2 Eng.	
Lube (120-0664)	B161-S
Fuel/Water Separator (156-1200)	BF7675-D
Radial Seal O. Air (146-7472)	RS3704
Radial Seal I. Air (146-7473)	RS3705
303.5 w/3013 Eng.	
Lube (150-4140)	B74
Fuel/Water Separator (156-1200)	BF7675-D
Radial Seal O. Air (121-3661)	RS3704
Radial Seal I. Air (171-0493)	RS3705
303.5C w/Mitsubishi S3Q2T Eng.	
Lube (120-0664)	B161-S
Fuel/Water Separator (To S/N DMY3356) (156-1200)	BF7675-D
Fuel/Water Separator (S/N DMY3356-up) (233-9856)	BF7906-D
303.5D w/Mitsubishi S3Q2 Eng.	
Lube (120-0664)	B161-S
Fuel/Water Separator (233-9856)	BF7906-D
Radial Seal O. Air (146-7472)	RS3704
Radial Seal I. Air (146-7473)	RS3705
304, 304CR w/Mitsubishi S4L2 Eng.	
Lube (199-2239)	B1402
Lube (120-0664)	B161-S
Fuel/Water Separator (156-1200)	BF7675-D
Radial Seal O. Air (146-7472)	RS3704
Radial Seal I. Air (171-0493)	RS3705
304C CR w/Mitsubishi S4Q2T Eng.	
Lube (120-0664)	B161-S
Fuel/Water Separator (156-1200)	BF7675-D
Radial Seal O. Air (146-7472)	RS3704
Radial Seal I. Air (146-7473)	RS3705
304D CR w/Mitsubishi S3Q2T Eng.	
Lube (120-0664)	B161-S
Fuel/Water Separator (233-9856)	BF7906-D
Radial Seal O. Air (146-7472)	RS3704
Radial Seal I. Air (146-7473)	RS3705
304.5 w/3024 Eng.	
Lube (150-4140)	B74
Fuel/Water Separator (156-1200)	BF7675-D
Radial Seal O. Air (121-3661)	RS3704
Radial Seal I. Air (171-0493)	RS3705
305, 305CR w/Mitsubishi K4N Eng.	
Lube (120-0664)	B161-S
Fuel/Water Separator (156-1200)	BF7675-D
Radial Seal O. Air (146-7472)	RS3704
Radial Seal I. Air (171-0493)	RS3705
Cab Air (119-6887)	CLN&R
305C CR w/Mitsubishi S4Q2T Eng.	
Lube (120-0664)	B161-S
Fuel/Water Separator (156-1200)	BF7675-D
Radial Seal O. Air (134-8726)	RS3988
Radial Seal I. Air (140-2334)	RS3703
305D CR w/Mitsubishi S4Q2T Eng.	
Lube (120-0664)	B161-S
Fuel/Water Separator (233-9856)	BF7906-D
Radial Seal O. Air (146-7472)	RS3704
Radial Seal I. Air (146-7473)	RS3705

CATERPILLAR Excavators (cont'd.)	
305.5 w/Mitsubishi 4M40 Eng.	
Lube (1R0714)	B75
Fuel Spin-on (183-8187)	BF792
Radial Seal Air (134-8726)	RS3988
305.5D CR w/Mitsubishi S4Q2T Eng.	
Lube (120-0664)	B161-S
Fuel/Water Separator (233-9856)	BF7906-D
Radial Seal O. Air (134-8726)	RS3988
Radial Seal I. Air (140-2334)	RS3703
306 w/Mitsubishi 4M40 Eng.	
Lube (1R0714)	B75
Fuel (183-8187)	BF792
Radial Seal Air (134-8726)	RS3988
307 w/3054 Eng.	
Lube (7W2327)	BT216
Hyd. Tank (93-5369)	PT8893
Fuel (100-5593)	BF7674-D
Fuel/Water Separator (100-6374)	BF7681-D
Radial Seal O. Air (110-6326)	RS3544
Radial Seal I. Air (110-6331)	RS3545
307 w/Mitsubishi 4D32 Eng.	
F-F Lube Spin-on (94-7207)	B109
B-P Lube Spin-on (94-7208)	BT338
Hyd. Tank (93-5369)	PT8893
Fuel (94-7073)	BF7552
Attach. AirCond. (99-6756)	[2] CLN&R
307B w/3046 Eng.	
Lube (126-9907)	B7121
Hyd. Tank (93-5369)	PT8893
Fuel (134-7572)	BF792
Radial Seal O. Air (134-8726)	RS3988
Radial Seal I. Air (140-2334)	RS3703
Cab Air (411278)	PA3939
307B w/Mitsubishi 4M40 Eng.	
Lube Spin-on (126-9907)	B7121
Hyd. Tank (93-5369)	PT8893
Fuel (134-7572)	BF792
Radial Seal Air (134-8726)	RS3988
Attach. AirCond./Heater (119-6887)	CLN&R
307C, 307C SB w/Mitsubishi 4M40E Eng.	
Lube Spin-on (1R0714)	B75
Hyd. Tank (93-5369)	PT8893
Fuel (183-8187)	BF792
Radial Seal Air (134-8726)	RS3988
Cab Air (411278)	PA3939
307D w/Mitsubishi 4M40E Eng.	
Lube Spin-on (1R0714)	B75
Pilot Hyd. (Ultra High Efficiency) (126-1813)	BT9393-MPG
Fuel/Water Separator (233-9856)	BF7906-D
Radial Seal O. Air (134-8726)	RS3988
Radial Seal I. Air (140-2334)	RS3703
Cab Air (305-0329)	PA3939
308C CR w/Mitsubishi 4M40 Eng.	
Lube Spin-on (1R0714)	B75
Hyd. Tank (93-5369)	PT8893
Fuel (183-8187)	BF792
Radial Seal O. Air (134-8726)	RS3988
Radial Seal I. Air (140-2334)	RS3703
308D w/Mitsubishi 4M40E Eng.	
Lube Spin-on (1R0714)	B75
Pilot Hyd. (Ultra High Efficiency) (126-1813)	BT9393-MPG
Fuel/Water Separator (233-9856)	BF7906-D
Radial Seal O. Air (134-8726)	RS3988
Radial Seal I. Air (140-2334)	RS3703
311, 312 w/3064 Eng.	
Lube (1R0739)	B7600 +

Check Original Equipment Numbers in Parentheses.
40 Extreme Performance Version Available.

* See Product Guide for Variations of This Number.

CATERPILLAR Excavators (cont'd.)	
311, 312 w/3064 Eng. (cont'd.)	
Dual-Flow Lube (517950)	BD7158
Hyd. Tank (94-3229)	PT8889
Fuel (517951)	BF7538
O. Air (417575)	PA3629
I. Air (616582)	PA1911
AirCond./Heater (513572)	CLN&R
Cab Air (411278)	PA3939
311B, 312B, 312B L w/3064 Eng.	
Lube (1R0739)	B7600 +
Hyd. Tank Ele. (126-2081)	PT8436
Hyd. Tank Spin-on (93-7521)	BT305
Fuel (517951)	BF7538
Radial Seal O. Air (131-8902)	RS3544
Radial Seal I. Air (131-8903)	RS3545
Attach. AirCond. (513572)	CLN&R
Cab Air (Heater) (108-0688)	CLN&R
Cab Air (411278)	PA3939
311C U w/3064 Eng.	
Lube (1R0739)	B7600 +
Return Hyd. (179-9806)	PT9556-MPG
Hyd. Tank Spin-on (93-7521)	BT305
Fuel (1R0751)	BF7632
Fuel/Water Separator (117-4089)	BF7679-D
Radial Seal O. Air (108-0671)	RS3882
Radial Seal I. Air (108-0672)	RS3883
Cab Air (Fresh) (411278)	PA3939
311D LRR w/C4.2 Eng.	
Lube (1R0739)	B7600 +
Case Drain Hyd. Spin-on (93-7521)	BT305
Pilot Hyd. (Ultra High Efficiency) (126-1813)	BT9393-MPG
Return Hyd. (179-9806)	PT9556-MPG
Fuel Spin-on (1R0750)	[2] BF7633 +
Fuel/Water Separator (326-1644)	BF1399-SP
Radial Seal O. Air (108-0671)	RS3882
Radial Seal I. Air (108-0672)	RS3883
Radial Seal O. Air (131-8902)	RS3544
Radial Seal I. Air (131-8903)	RS3545
312 w/3054 Eng.	
Lube (7W2326)	BT237
Hyd. Tank (94-3229)	PT8889
Fuel (138-3098)	BF7674-D
Radial Seal O. Air (110-6326)	RS3544
Radial Seal I. Air (110-6331)	RS3545
Cab Air (Heater) (411278)	PA3939
Cab Air (108-0688)	CLN&R
312B, 312B L w/3054 Eng.	
Lube (7W2326)	BT237
Hyd. Ele. (126-2081)	PT8436
Hyd. Tank Spin-on (93-7521)	BT305
Fuel (159-6102)	BF7674-D
Fuel/Water Separator (138-3100)	BF7681-D
Radial Seal O. Air (110-6326)	RS3544
Radial Seal I. Air (110-6331)	RS3545
Cab Air (Recirculation) (108-0688)	CLN&R
Cab Air (411278)	PA3939
312C, 312C L w/3054 Eng.	
Lube (7W2326)	BT237
Return Hyd. Ele. (126-2081)	PT8436
Return Hyd. (179-9806)	PT9556-MPG
Hyd. Tank Spin-on (93-7521)	BT305
Fuel (159-6102)	BF7674-D
Fuel/Water Separator (117-4089)	BF7679-D
Radial Seal O. Air (108-0671)	RS3882
Radial Seal I. Air (108-0672)	RS3883
Radial Seal O. Air (110-6326)	RS3544
Radial Seal I. Air (110-6331)	RS3545
Cab Air (Fresh) (411278)	PA3939

CATERPILLAR Excavators (cont'd.)	
312C, 312C L w/3064T Eng.	
Lube (1R0739)	B7600 +
Return Hyd. Ele. (126-2081)	PT8436
Return Hyd. (179-9806)	PT9556-MPG
Hyd. Tank Spin-on (93-7521)	BT305
Fuel (1R0751)	BF7632
Fuel/Water Separator (117-4089)	BF7679-D
Radial Seal O. Air (108-0671)	RS3882
Radial Seal I. Air (108-0672)	RS3883
Radial Seal O. Air (131-8902)	RS3544
Radial Seal I. Air (131-8903)	RS3545
Cab Air (Fresh) (411278)	PA3939
312D, 312D L w/C4.2 Eng. (S/N HCW, JBC, TGY, XGK)	
Lube (1R0739)	B7600 +
Case Drain Hyd. Spin-on (93-7521)	BT305
Pilot Hyd. (Ultra High Efficiency) (126-1813)	BT9393-MPG
Fuel Spin-on (1R0751)	[2] BF7632
Fuel/Water Separator (326-1644)	BF1399-SP
Radial Seal O. Air (108-0671)	RS3882
Radial Seal I. Air (108-0672)	RS3883
Radial Seal O. Air (131-8902)	RS3544
Radial Seal I. Air (131-8903)	RS3545
312D w/C4.2 Eng. (S/N HJX, KCD)	
Lube (1R0739)	B7600 +
Case Drain Hyd. Spin-on (93-7521)	BT305
Pilot Hyd. (Ultra High Efficiency) (126-1813)	BT9393-MPG
Fuel Spin-on (1R0751)	[2] BF7632
Fuel/Water Separator (326-1644)	BF1399-SP
Radial Seal O. Air (110-6326)	RS3544
Radial Seal I. Air (110-6331)	RS3545
Cab Air (411278)	PA3939
M312 w/3054 Eng.	
Lube (7W2326)	BT237
Pilot Hyd. (109-7289)	PT8972-MPG
Return Hyd. (8U0723)	CLN&R
Hyd. Tank (109-7287)	PT9283-MPG
Fuel (159-6102)	BF7674-D
Fuel/Water Separator (138-3100)	BF7681-D
Radial Seal O. Air (110-6326)	RS3544
Radial Seal I. Air (110-6331)	RS3545
313B CR	
Hyd. Tank (94-3229)	PT8889
Fuel (134-7572)	BF792
Air (616434)	PA4640-FN
M313C w/3054, 3054E Eng.	
Lube Spin-on (7W2326)	BT237
Pilot Hyd. (109-7289)	PT8972-MPG
Return Hyd. (8U0723)	CLN&R
Hyd. Tank (109-7287)	PT9283-MPG
Fuel (Must Convert to Spin-on, Add FD7926) (1R1804)	BF7925
Radial Seal O. Air (222-9020)	RS3992
Radial Seal I. Air (222-9021)	RS3993
Cab Air (Fresh) (411278)	PA3939
M313D w/C4.4 Eng.	
Lube (7W2326)	BT237
Pilot Hyd. (109-7289)	PT8972-MPG
Return Hyd. (8U0723)	CLN&R
Hyd. Tank (109-7287)	PT9283-MPG
Fuel (299-8229)	BF7990
Fuel/Water Separator (271-5076)	BF1289-SP
Cab Air (411278)	PA3939
314C CR, 314C LCR w/3064T Eng.	
Lube (1R0739)	B7600 +
Case Drain Hyd. Spin-on (93-7521)	BT305
Hyd. Ele. (126-2081)	PT8436

CATERPILLAR Excavators (cont'd.)	
314C CR, 314C LCR w/3064T Eng. (cont'd.)	
Hyd. Ele. (179-9806)	PT9556-MPG
Fuel (1R0751)	BF7632
Radial Seal O. Air (131-8902)	RS3544
Radial Seal I. Air (131-8903)	RS3545
314D CR, 314D LCR w/C4.2 Eng.	
Lube (1R0739)	B7600 +
Case Drain Hyd. Spin-on (93-7521)	BT305
Return Hyd. Ele. (179-9806)	PT9556-MPG
Fuel Spin-on (1R0751)	[2] BF7632
Fuel/Water Separator (326-1644)	BF1399-SP
Radial Seal O. Air (131-8902)	RS3544
Radial Seal I. Air (131-8903)	RS3545
315, 315L w/3046 Eng.	
Lube (1R0734)	BT364
Hyd. Tank (94-3229)	PT8889
Fuel (517951)	BF7538
O. Air (417575)	PA3629
I. Air (616582)	PA1911
Cab Air (411278)	PA3939
Attach. Cab Air (513572)	CLN&R
315 w/3054 Eng.	
Lube (7W2326)	BT237
Hyd. Tank (94-3229)	PT8889
Fuel (138-3098)	BF7674-D
Fuel/Water Separator (138-3100)	BF7681-D
Radial Seal O. Air (110-6326)	RS3544
Radial Seal I. Air (110-6331)	RS3545
Cab Air (Heater) (108-0688)	CLN&R
Cab Air (411278)	PA3939
315B, 315B L w/3046 Eng.	
Lube (1R0734)	BT364
Hyd. Tank Ele. (126-2081)	PT8436
Hyd. Tank Spin-on (93-7521)	BT305
Fuel (517951)	BF7538
Radial Seal O. Air (135-5788)	RS3540
Radial Seal I. Air (135-5787)	RS3541
AirCond. (513572)	CLN&R
Cab Air (Heater) (147-4851)	CLN&R
Cab Air (411278)	PA3939
315B L w/3054 Eng.	
Lube (7W2326)	BT237
Return Hyd. (93-7521)	BT305
Hyd. Tank (126-2081)	PT8436
Fuel (159-6102)	BF7674-D
Fuel/Water Separator (138-3100)	BF7681-D
Radial Seal O. Air (110-6326)	RS3544
Radial Seal I. Air (110-6331)	RS3545
Cab Air (Heater) (108-0688)	CLN&R
Cab Air (411278)	PA3939
315C, 315C L w/3046 Eng.	
Lube (1R0739)	B7600 +
Return Hyd. Ele. (126-2081)	PT8436
Return Hyd. Spin-on (93-7521)	BT305
Attach. Hyd. (Hammer) (179-9806)	PT9556-MPG
Fuel (1R0751)	BF7632
Fuel/Water Separator (117-4089)	BF7679-D
Radial Seal O. Air (135-5788)	RS3540
Radial Seal I. Air (135-5787)	RS3541
Radial Seal O. Air (152-7217)	RS3734
Radial Seal I. Air (152-7219)	RS3885
Cab Air (411278)	PA3939
315C L w/3054 Eng.	
Lube (1R0739)	B7600 +
Return Hyd. Ele. (179-9806)	PT9556-MPG
Return Hyd. Spin-on (93-7521)	BT305
Fuel (Must Convert to Spin-on, Add FD7926) (1R1804)	BF7925
Radial Seal O. Air (206-5234)	RS5334

Check Original Equipment Numbers in Parentheses.

* See Product Guide for Variations of This Number.

CATERPILLAR Excavators (cont'd.)	
315C L w/3054 Eng. (cont'd.)	
Radial Seal I. Air (206-5235)	RS5335
Cab Air (411278)	PA3939
315D L w/C4.2 Eng.	
Lube (1R0739)	B7600 +
Case Drain Hyd. Spin-on (93-7521)	BT305
Pilot Hyd. (Ultra High Efficiency) (126-1813)	BT9393-MPG
Fuel Spin-on (1R0750)	[2] BF7633 +
Fuel/Water Separator (326-1644)	BF1399-SP
Radial Seal O. Air (Exc. S/N NCM) (135-5788)	RS3540
Radial Seal I. Air (Exc. S/N NCM) (135-5787)	RS3541
Radial Seal O. Air (Exc. S/N NCM) (152-7217)	RS3734
Radial Seal I. Air (Exc. S/N NCM) (152-7219)	RS3885
Radial Seal O. Air (S/N NCM) (206-5234)	RS5334
Radial Seal I. Air (S/N NCM) (206-5235)	RS5335
AirCond./Heater (S/N NCM) (411278)	PA3939
M315 w/3054 Eng.	
Lube (7W2326)	BT237
Pilot Hyd. (109-7289)	PT8972-MPG
Return Hyd. (8U0723)	CLN&R
Hyd. Tank (109-7287)	PT9283-MPG
Fuel (159-6102)	BF7674-D
Fuel/Water Separator (138-3100)	BF7681-D
Radial Seal O. Air (110-6326)	RS3544
Radial Seal I. Air (110-6331)	RS3545
Cab Air (145-4088)	CLN&R
M315C w/3054, 3054E Engs.	
Lube Spin-on (7W2326)	BT237
Pilot Hyd. (109-7289)	PT8972-MPG
Return Hyd. (8U0723)	CLN&R
Hyd. Tank (109-7287)	PT9283-MPG
Fuel (Must Convert to Spin-on, Add FD7926) (1R1804)	BF7925
Radial Seal O. Air (222-9020)	RS3992
Radial Seal I. Air (222-9021)	RS3993
Cab Air (411278)	PA3939
M315D w/C4.4 Eng.	
Lube (7W2326)	BT237
Pilot Hyd. (109-7289)	PT8972-MPG
Return Hyd. (8U0723)	CLN&R
Hyd. Tank (109-7287)	PT9283-MPG
Fuel (299-8229)	BF7990
Fuel/Water Separator (271-5076)	BF1289-SP
Cab Air (411278)	PA3939
M316C w/3056, 3056E Eng.	
Lube (7W2327)	[2] BT216
Return Hyd. (8U0723)	CLN&R
Pilot Hyd. (109-7289)	PT8972-MPG
Hyd. Tank (109-7287)	PT9283-MPG
Fuel (145-4501)	BF7677-D
Fuel/Water Separator (138-3100)	BF7681-D
Radial Seal O. Air (222-9020)	RS3992
Radial Seal I. Air (222-9021)	RS3993
Cab Air (Fresh) (411278)	PA3939
M316D w/C6.6 Eng.	
Lube (269-8325)	B7378
Pilot Hyd. (109-7289)	PT8972-MPG
Return Hyd. (8U0723)	CLN&R
Hyd. Tank (109-7287)	PT9283-MPG
Cab Air (411278)	PA3939
317B L, 317B LN, 318B L, 318B LN w/3046 Eng.	
Lube (1R0734)	BT364
Hyd. Tank Ele. (126-2081)	PT8436

CATERPILLAR Excavators (cont'd.)	
317B L, 317B LN, 318B L, 318B LN w/3046 Eng. (cont'd.)	
Hyd. Tank Spin-on (93-7521)	BT305
Fuel (5I7951)	BF7538
Radial Seal O. Air (135-5788)	RS3540
Radial Seal I. Air (135-5787)	RS3541
Cab Air (Heater) (147-4851)	CLN&R
Cab Air (Recirculation) (108-0688)	CLN&R
Cab Air (411278)	PA3939
317N w/3054 Eng.	
Lube (7W2326)	BT237
Hyd. Tank (94-3229)	PT8889
Fuel (138-3098)	BF7674-D
Fuel/Water Separator (100-6374)	BF7681-D
Radial Seal O. Air (110-6326)	RS3544
Radial Seal I. Air (110-6331)	RS3545
Cab Air (Heater) (108-0688)	CLN&R
Cab Air (411278)	PA3939
318C, 318C L, 318C LN w/3066 Eng.	
Lube (1R0739)	B7600 +
Return Hyd. Ele. (126-2081)	PT8436
Return Hyd. Ele. (179-9806)	PT9556-MPG
Return Hyd. Spin-on (93-7521)	BT305
Fuel (1R0751)	BF7632
Fuel/Water Separator (117-4089)	BF7679-D
Radial Seal O. Air (135-5788)	RS3540
Radial Seal I. Air (135-5787)	RS3541
Radial Seal O. Air (152-7217)	RS3734
Radial Seal I. Air (152-7219)	RS3885
Radial Seal O. Air (206-5234)	RS5334
Radial Seal I. Air (206-5235)	RS5335
Cab Air (411278)	PA3939
M318, M318 MH w/3116 Eng.	
Lube (1R0739)	B7600 +
Lube (1R1807)	B7700
Pilot Hyd. (109-7289)	PT8972-MPG
Return Hyd. (8U0723)	CLN&R
Hyd. Tank (109-7287)	PT9283-MPG
P. Fuel Ele. (9M2341)	PF935
Fuel Spin-on (1R0751)	[2] BF7632
Fuel/Water Separator (117-4089)	BF7679-D
O. Air (8T7462)	PA2426-FN +
O. Air (8U6669)	PA2426-FN +
I. Air (8T7463)	PA2427
Cab Air (145-4088)	CLN&R
M318C, M318C MH w/3056E Eng.	
Lube (7W2327)	[2] BT216
Pilot Hyd. (109-7289)	PT8972-MPG
Return Hyd. (8U0723)	CLN&R
Fuel (145-4501)	BF7677-D
Fuel/Water Separator (138-3100)	BF7681-D
Radial Seal O. Air (222-9020)	RS3992
Radial Seal I. Air (222-9021)	RS3993
Cab Air (Fresh) (411278)	PA3939
M318D, M318D MH w/C6.6 Eng.	
Lube (269-8325)	B7378
Pilot Hyd. (109-7289)	PT8972-MPG
Return Hyd. (8U0723)	CLN&R
Cab Air (411278)	PA3939
319C LN w/3066 Eng.	
Lube (1R0739)	B7600 +
Return Hyd. Ele. (179-9806)	PT9556-MPG
Return Hyd. Spin-on (93-7521)	BT305
Fuel (1R0751)	BF7632
Fuel/Water Separator (117-4089)	BF7679-D
Radial Seal O. Air (152-7217)	RS3734
Radial Seal I. Air (152-7219)	RS3885
Radial Seal O. Air (206-5234)	RS5334
Radial Seal I. Air (206-5235)	RS5335

CATERPILLAR Excavators (cont'd.)	
319C LN w/3066 Eng. (cont'd.)	
Cab Air (411278)	PA3939
319D w/C4.2 Eng.	
Lube (1R0739)	[2] BF7633 +
Case Drain Hyd. Spin-on (93-7521)	BT305
Pilot Hyd. (Ultra High Efficiency) (126-1813)	BT9393-MPG
Fuel Spin-on (1R0750)	BT9393-MPG +
Fuel/Water Separator (326-1644)	BF1399-SP
Radial Seal O. Air (206-5234)	RS5334
Radial Seal I. Air (206-5235)	RS5335
AirCond./Heater (S/N NCM) (411278)	PA3939
320, 320L, 320N w/3066 Eng.	
Lube (1R0739)	B7600 +
Dual-Flow Lube (5I7950)	BD7158
Pilot Hyd. Spin-on (4I3948)	BT8333
Hyd. Tank Ele. (94-4412)	PT8366
Fuel (5I7951)	BF7538
O. Air (7Y0404)	LL2779 +
I. Air (5I5208)	PA2545
AirCond./Heater (5I3572)	CLN&R
Cab Air (411278)	PA3939
320, 320L, 320N, 320S w/3116 Eng.	
Lube (1R0658)	B7600 +
Pilot Hyd. Spin-on (4I3948)	BT8333
Hyd. Tank Ele. (94-4412)	PT8366
P. Fuel Ele. (9M2341)	PF935
Fuel Spin-on (1R0751)	BF7632
O. Air (7Y0404)	LL2779 +
I. Air (5I5208)	PA2545
AirCond./Heater (5I3572)	CLN&R
Cab Air (Heater) (108-0688)	CLN&R
Cab Air (411278)	PA3939
320B, 320B L, 320B LU, 320B N, 320B U w/3066 Eng.	
Lube (1R0739)	B7600 +
Pilot Hyd. Spin-on (93-7521)	BT305
Hyd. Tank Ele. (126-2081)	PT8436
Hyd. Tank Ele. (94-4412)	PT8366
Hyd. Tank Spin-on (4I3948)	BT8333
Fuel (1R0751)	BF7632
Fuel (5I7951)	BF7538
Fuel/Water Separator (117-4089)	BF7679-D
Radial Seal O. Air (131-8822)	RS3736
Radial Seal I. Air (131-8821)	RS3737
Attach. Radial Seal O. Air (6I2501)	RS3504
Attach. Radial Seal I. Air (6I2502)	RS3505
AirCond. (5I3572)	CLN&R
Cab Air (147-4851)	CLN&R
Cab Air (411278)	PA3939
320B, 320B L, 320B LN, 320B N, 320B S w/3116 Eng.	
Lube (1R0739)	B7600 +
Pilot Hyd. Spin-on (4I3948)	BT8333
Return Hyd. Spin-on (93-7521)	BT305
Hyd. Tank Ele. (126-2081)	PT8436
Attach. Hyd. Ele. (143-2849)	PT9390-MPG
Fuel (1R0751)	BF7632
Fuel (1R0753)	BF7631
Fuel/Water Separator (117-4089)	BF7679-D
Radial Seal O. Air (131-8822)	RS3736
Radial Seal I. Air (131-8821)	RS3737
Radial Seal O. Air (6I2501)	RS3504
Radial Seal I. Air (6I2502)	RS3505
AirCond. (108-0688)	CLN&R
Cab Air (411278)	PA3939
320C, 320C L, 320C LN, 320S w/3066T Eng.	
Lube (1R0739)	B7600 +
Return Hyd. Spin-on (93-7521)	BT305
Hyd. (179-9806)	PT9556-MPG

Check Original Equipment Numbers in Parentheses.

* See Product Guide for Variations of This Number.

CATERPILLAR Excavators (cont'd.)	
320C, 320C L, 320C LN, 320S w/3066T Eng. (cont'd.)	
Fuel (1R0751)	BF7632
Fuel/Water Separator (117-4089)	BF7679-D
Fuel/Water Separator (326-1644)	BF1399-SP
Radial Seal O. Air (131-8822)	RS3736
Radial Seal I. Air (131-8821)	RS3737
Radial Seal O. Air (612501)	RS3504
Radial Seal I. Air (612502)	RS3505
Cab Air (411278)	PA3939
320C LU, 320C U w/3066 Eng.	
Lube (1R0739)	B7600 +
Case Drain Hyd. Spin-on (93-7521)	BT305
Some Return Hyd. Ele. (126-2081)	PT8436
Some Return Hyd. Ele. (179-9806)	PT9556-MPG
Fuel (1R0751)	BF7632
Fuel Tank Strainer (9P7121)	CLN&R
Fuel/Water Separator (117-4089)	BF7679-D
Radial Seal O. Air (131-8822)	RS3736
Radial Seal I. Air (131-8821)	RS3737
Cab Air (411278)	PA3939
320D, 320D L w/C6.4 Eng.	
Lube (1R0739)	B7600 +
Pilot Hyd. (Ultra High Efficiency) (126-1813)	BT9393-MPG
Return Hyd. (179-9806)	PT9556-MPG
Hyd. Tank (93-7521)	BT305
Some Fuel (1R0750)	BF7633 +
Some Fuel (1R0751)	[2] BF7632
Fuel/Water Separator (326-1644)	BF1399-SP
Some Radial Seal O. Air (131-8822)	RS3736
Some Radial Seal I. Air (131-8821)	RS3737
Some Radial Seal O. Air (612501)	RS3504
Some Radial Seal O. Air (Ultra High Efficiency) (134-0685)	RS3736
Some Radial Seal I. Air (612502)	RS3505
Cab Air (411278)	PA3939
Cab Air (Forest Machine) (112-7448)	PA3822
320D, 320D L w/3066 Eng.	
Lube (1R0739)	B7600 +
Pilot Hyd. (Ultra High Efficiency) (126-1813)	BT9393-MPG
Return Hyd. (179-9806)	PT9556-MPG
Hyd. Tank (93-7521)	BT305
Fuel (1R0751)	BF7632
Fuel/Water Separator (117-4089)	BF7679-D
Fuel/Water Separator (326-1644)	BF1399-SP
Some Radial Seal O. Air (131-8822)	RS3736
Some Radial Seal I. Air (131-8821)	RS3737
Some Radial Seal O. Air (612501)	RS3504
Some Radial Seal I. Air (612502)	RS3505
Cab Air (411278)	PA3939
Cab Air (411278)	PA3939
320D LRR, 320D RR w/C6.4 Eng.	
Lube (1R0739)	B7600 +
Pilot Hyd. (Ultra High Efficiency) (126-1813)	BT9393-MPG
Return Hyd. (179-9806)	PT9556-MPG
Hyd. Tank (93-7521)	BT305
Fuel (1R0751)	[2] BF7632
Fuel/Water Separator (326-1644)	BF1399-SP
Radial Seal O. Air (131-8822)	RS3736
Radial Seal I. Air (131-8821)	RS3737
Cab Air (411278)	PA3939
320D LRR, 320D RR w/3066 Eng.	
Lube (1R0739)	B7600 +
Pilot Hyd. (Ultra High Efficiency) (126-1813)	BT9393-MPG
Return Hyd. (179-9806)	PT9556-MPG
Hyd. Tank (93-7521)	BT305
Fuel (1R0751)	[2] BF7632
Fuel/Water Separator (326-1644)	BF1399-SP
Radial Seal O. Air (131-8822)	RS3736
Radial Seal I. Air (131-8821)	RS3737
Cab Air (411278)	PA3939

CATERPILLAR Excavators (cont'd.)	
320D LRR, 320D RR w/3066 Eng. (cont'd.)	
Fuel/Water Separator (117-4089)	BF7679-D
Radial Seal O. Air (131-8822)	RS3736
Radial Seal I. Air (131-8821)	RS3737
Cab Air (411278)	PA3939
M320 w/3116 Eng.	
Lube (1R0739)	B7600 +
Pilot Hyd. (109-7289)	PT8972-MPG
Return Hyd. (8U0723)	CLN&R
Fuel (1R0751)	[2] BF7632
Fuel/Water Separator (Eng. S/N 4TF42840-48995) (117-4089)	BF7679-D
Fuel/Water Separator (Eng. S/N 48996-up) (151-2409)	BF7699-D
O. Air (8T7462)	PA2426-FN +
I. Air (8T7463)	PA2427
321B LCR w/3066 Eng.	
Lube (1R0739)	B7600 +
Case Drain Hyd. (93-7521)	BT305
Hyd. (184-3931)	BT9349-MPG
Fuel (517951)	BF7538
Fuel Strainer (9P7121)	CLN&R
Radial Seal O. Air (131-8822)	RS3736
Radial Seal I. Air (131-8821)	RS3737
321C LCR w/3066T Eng.	
Lube (1R0739)	B7600 +
Case Drain Hyd. (93-7521)	BT305
Pilot Hyd. (Ultra High Efficiency) (126-1813)	BT9393-MPG
Return Hyd. Ele. (126-2081)	PT8436
Fuel (1R0751)	BF7632
Fuel/Water Separator (117-4089)	BF7679-D
Radial Seal O. Air (131-8822)	RS3736
Radial Seal I. Air (131-8821)	RS3737
321D LCR w/C6.4 Eng.	
Lube (1R0739)	B7600 +
Pilot Hyd. (Ultra High Efficiency) (126-1813)	BT9393-MPG
Return Hyd. (179-9806)	PT9556-MPG
Hyd. Tank (93-7521)	BT305
Fuel (1R0751)	[2] BF7632
Fuel/Water Separator (326-1644)	BF1399-SP
Radial Seal O. Air (131-8822)	RS3736
Radial Seal I. Air (131-8821)	RS3737
322, 322L, 322LN, 322N w/3116 Eng.	
Lube (1R0739)	B7600 +
Hyd. Tank Ele. (94-4412)	PT8366
Hyd. Tank Spin-on (413948)	BT8333
P. Fuel Ele. (9M2341)	PF935
Fuel Spin-on (1R0751)	BF7632
Fuel Spin-on (1R0753)	BF7631
O. Air (7Y0404)	LL2779 +
I. Air (5I5208)	PA2545
AirCond./Heater (5I3572)	CLN&R
Cab Air (411278)	PA3939
Cab Air (Heater) (108-0688)	CLN&R
322B L, 322B LN w/3116 Eng.	
Lube (1R0739)	B7600 +
Pilot Hyd. Spin-on (93-7521)	BT305
Hyd. Tank Ele. (126-2081)	PT8436
Hyd. Tank Spin-on (413948)	BT8333
Fuel (1R0751)	BF7632
Fuel (1R0753)	BF7631
Box-Style Fuel/Water Separator (117-4089)	BF7679-D
Radial Seal O. Air (131-8822)	RS3736
Radial Seal I. Air (131-8821)	RS3737
Attach. Radial Seal O. Air (612501)	RS3504
Attach. Radial Seal I. Air (612502)	RS3505
AirCond. (108-0688)	CLN&R

CATERPILLAR Excavators (cont'd.)	
322B L, 322B LN w/3116 Eng. (cont'd.)	
AirCond. (5I3572)	CLN&R
Cab Air (147-4851)	CLN&R
Cab Air (411278)	PA3939
322C, 322C L, 322C LN w/3126 Eng.	
Lube (1R1807)	B7700
Pilot Hyd. Spin-on (High Efficiency) (126-1813)	BT9393-MPG
Return Hyd. Ele. (126-2081)	PT8436
Return Hyd. Ele. (179-9806)	PT9556-MPG
Hyd. Tank Spin-on (93-7521)	BT305
Attach. Hyd. Ele. (143-2849)	PT9390-MPG
Fuel (1R0751)	BF7632
Fuel (1R0753)	BF7631
Fuel (1R0762)	BF7753
Fuel/Water Separator (117-4089)	BF7679-D
Radial Seal O. Air (131-8822)	RS3736
Radial Seal I. Air (131-8821)	RS3737
Attach. Radial Seal O. Air (612501)	RS3504
Attach. Radial Seal I. Air (612502)	RS3505
Cab Air (Fresh) (411278)	PA3939
M322C w/3056, 3056E Eng.	
Lube (7W2327)	[2] BT216
Pilot Hyd. (109-7289)	PT8972-MPG
Return Hyd. (8U0723)	CLN&R
Fuel (145-4501)	BF7677-D
Fuel/Water Separator (138-3100)	BF7681-D
Radial Seal O. Air (222-9020)	RS3992
Radial Seal I. Air (222-9021)	RS3993
Cab Air (411278)	PA3939
M322C MH w/3056E Eng.	
Lube (7W2327)	[2] BT216
Pilot Hyd. (109-7289)	PT8972-MPG
Hyd. (8U0723)	CLN&R
Fuel (145-4501)	BF7677-D
Radial Seal O. Air (222-9020)	RS3992
Radial Seal I. Air (222-9021)	RS3993
Cab Air (411278)	PA3939
M322D w/C6.6 Eng.	
Lube (269-8325)	B7378
Pilot Hyd. (109-7289)	PT8972-MPG
Return Hyd. (8U0723)	CLN&R
Cab Air (411278)	PA3939
323D L, 323D LN, 323D S w/3066 Eng.	
Lube (1R0739)	B7600 +
Return Hyd. (179-9806)	PT9556-MPG
Hyd. Tank (93-7521)	BT305
Attach. Hyd. Ele. (143-2849)	PT9390-MPG
Fuel (1R0751)	BF7632
Fuel/Water Separator (117-4089)	BF7679-D
Radial Seal O. Air (131-8822)	RS3736
Radial Seal I. Air (131-8821)	RS3737
Radial Seal O. Air (612501)	RS3504
Radial Seal I. Air (612502)	RS3505
Cab Air (Fresh) (411278)	PA3939
324D L, 324D LN w/C7 Eng.	
Lube (1R1807)	B7700
Return Hyd. (179-9806)	PT9556-MPG
Hyd. Tank (93-7521)	BT305
Attach. Hyd. Ele. (143-2849)	PT9390-MPG
Fuel (1R0762)	BF7753
Fuel/Water Separator (326-1644)	BF1399-SP
Radial Seal O. Air (612503)	RS3506
Radial Seal I. Air (612504)	RS3507
Cab Air (Fresh) (411278)	PA3939
324E, 324E L, 324E LN w/C7.1 Eng.	
Case Drain Hyd. Spin-on (93-7521)	BT305
Return Hyd. Ele. (179-9806)	PT9556-MPG

Check Original Equipment Numbers in Parentheses.

+ See Product Guide for Variations of This Number.

CATERPILLAR Excavators (cont'd.)	
324E, 324E L, 324E LN w/C7.1 Eng. (cont'd.)	
Hyd. Ele. (S/N PNW, TLF) (143-2849)	PT9390-MPG
Radial Seal O. Air (612503)	RS3506
Radial Seal I. Air (612504)	RS3507
325, 325L, 325LN w/3116 Eng.	
Lube (1R0739)	B7600 +
Pilot Hyd. Spin-on (413948)	BT8333
Hyd. Tank Ele. (94-4412)	PT8366
P. Fuel Ele. (9M2341)	PF935
Fuel Spin-on (1R0751)	BF7632
Attach. Fuel Spin-on (1P2299)	BF970
O. Air (7Y0404)	LL2779 +
I. Air (515208)	PA2545
AirCond./Heater (513572)	CLN&R
Cab Air (Heater) (108-0688)	CLN&R
Cab Air (411278)	PA3939
325B, 325B L, 325B LN w/3116 Eng.	
Lube (1R0739)	B7600 +
Pilot Hyd. Spin-on (93-7521)	BT305
Return Hyd. Ele. (143-2849)	PT9390-MPG
Hyd. Tank Ele. (126-2081)	PT8436
Hyd. Tank Spin-on (413948)	BT8333
Fuel (1R0751)	BF7632
Fuel (1R0753)	BF7631
Box-Style Fuel/Water Separator (117-4089)	BF7679-D
Radial Seal O. Air (131-8822)	RS3736
Radial Seal I. Air (131-8821)	RS3737
Attach. Radial Seal O. Air (612501)	RS3504
Attach. Radial Seal I. Air (612502)	RS3505
AirCond. (108-0688)	CLN&R
AirCond. (513572)	CLN&R
Cab Air (147-4851)	CLN&R
Cab Air (411278)	PA3939
325C, 325C L, 325C LN w/3126B Eng.	
Lube (1R0739)	B7600 +
Pilot Hyd. (High Efficiency) (126-1813)	BT9393-MPG
Return Hyd. (126-2081)	PT8436
Return Hyd. (179-9806)	PT9556-MPG
Attach. Hyd. (143-2849)	PT9390-MPG
Hyd. Tank (93-7521)	BT305
Fuel (1R0762)	BF7753
Fuel/Water Separator (326-1644)	BF1399-SP
Radial Seal O. Air (612503)	RS3506
Radial Seal I. Air (612504)	RS3507
Cab Air (Fresh) (411278)	PA3939
325D w/C7 Eng.	
Lube (1R0739)	B7600 +
Case Drain Hyd. (93-7521)	BT305
Pilot Hyd. (Ultra High Efficiency) (126-1813)	BT9393-MPG
Return Hyd. (179-9806)	PT9556-MPG
Fuel (1R0762)	BF7753
Fuel Strainer (9P7121)	CLN&R
Fuel/Water Separator (326-1644)	BF1399-SP
Radial Seal O. Air (612503)	RS3506
Radial Seal I. Air (612504)	RS3507
Cab Air (Fresh) (411278)	PA3939
Some Cab Air (112-7448)	PA3822
325D L, 325D LN w/3126B Eng.	
Lube (1R0739)	B7600 +
Return Hyd. (179-9806)	PT9556-MPG
Attach. Hyd. (143-2849)	PT9390-MPG
Hyd. Tank (93-7521)	BT305
Fuel (1R0762)	BF7753
Fuel/Water Separator (326-1644)	BF1399-SP
Radial Seal O. Air (612503)	RS3506
Radial Seal I. Air (612504)	RS3507

CATERPILLAR Excavators (cont'd.)	
325D L, 325D LN w/3126B Eng. (cont'd.)	
Cab Air (Fresh) (411278)	PA3939
EL325	
Lube (1R0739)	B7600 +
Hyd. Spin-on (413948)	BT8333
Fuel (614783)	BF7632
O. Air (7Y0404)	LL2779 +
I. Air (515208)	PA2545
M325D, M325D L w/C7 Eng.	
Lube (1R1807)	B7700
Case Drain Hyd. (93-7521)	BT305
Pilot Hyd. (109-7289)	[2] PT8972-MPG
Return Hyd. (179-9806)	PT9556-MPG
Fuel (1R0762)	BF7753
Fuel/Water Separator (326-1644)	BF1399-SP
Radial Seal O. Air (612503)	RS3506
Radial Seal I. Air (612504)	RS3507
Cab Air (411278)	PA3939
328D LCR w/C7 Eng.	
Lube (1R1807)	B7700
Pilot Hyd. (Ultra High Efficiency) (126-1813)	BT9393-MPG
Return Hyd. (179-9806)	PT9556-MPG
Hyd. Tank (93-7521)	BT305
Fuel (1R0762)	BF7753
Fuel/Water Separator (326-1644)	BF1399-SP
Radial Seal O. Air (612503)	RS3506
Radial Seal I. Air (612504)	RS3507
329D, 329D L, 329D LN w/C7 Eng.	
Lube (1R1807)	B7700 +
Case Drain Hyd. Spin-on (93-7521)	BT305
Return Hyd. Ele. (179-9806)	PT9556-MPG
Some Hyd. Ele. (143-2849)	PT9390-MPG
Fuel (1R0762)	BF7753
Fuel/Water Separator (326-1644)	BF1399-SP
Radial Seal O. Air (612503)	RS3506
Radial Seal O. Air (Ultra High Efficiency) (132-7165)	RS3506
Radial Seal I. Air (612504)	RS3507
AirCond. (Assembly) (305-0329)	PA3939
Cab Air (Exterior) (411278)	PA3939
329E, 329E L, 329E LN w/C7.1 Eng.	
Case Drain Hyd. Spin-on (93-7521)	BT305
Return Hyd. Ele. (179-9806)	PT9556-MPG
Hyd. Ele. (S/N RLD, TST) (143-2849)	PT9390-MPG
Radial Seal O. Air (612503)	RS3506
Radial Seal I. Air (612504)	RS3507
330, 330L, 330LN w/3306 Eng.	
Lube (1R0739)	B7600 +
Pilot Hyd. Spin-on (413948)	BT8333
Hyd. Tank Ele. (94-4412)	PT8366
P. Fuel Ele. (9M2341)	PF935
Fuel Spin-on (Exc. Eng. S/N 10Z) (1R0750)	BF7633 +
Fuel Spin-on (Eng. S/N 10Z) (1R0740)	BF970
O. Air (7Y1323)	LL2582 +
I. Air (7Y1322)	PA2583
AirCond./Heater (513572)	CLN&R
Cab Air (Heater) (108-0688)	CLN&R
Cab Air (411278)	PA3939
330B, 330B L w/3306 Eng.	
Lube (1R0739)	B7600 +
Pilot Hyd. Spin-on (93-7521)	BT305
Return Hyd. Ele. (143-2849)	PT9390-MPG
Hyd. Tank Ele. (126-2081)	PT8436
Hyd. Tank Spin-on (413948)	BT8333
P. Fuel Ele. (9M2341)	PF935
Fuel Spin-on (Exc. Eng. S/N 10Z) (1R0750)	BF7633 +

CATERPILLAR Excavators (cont'd.)	
330B, 330B L w/3306 Eng. (cont'd.)	
Fuel Spin-on (Eng. S/N 10Z) (1R0740)	BF970
Box-Style Fuel/Water Separator (117-4089)	BF7679-D
Radial Seal O. Air (612503)	RS3506
Radial Seal I. Air (612504)	RS3507
AirCond. (108-0688)	CLN&R
AirCond. (513572)	CLN&R
Cab Air (147-4851)	CLN&R
Cab Air (411278)	PA3939
330C, 330C L, 330C LN, 330C MH w/C9 Eng.	
Lube (1R1808)	B7299 +
Pilot Hyd. (High Efficiency) (126-1813)	BT9393-MPG
Return Hyd. (126-2081)	PT8436
Return Hyd. (179-9806)	PT9556-MPG
Hyd. Tank (93-7521)	BT305
Attach. Hyd. (143-2849)	PT9390-MPG
Fuel (1R0762)	BF7753
Fuel/Water Separator (326-1644)	BF1399-SP
Fuel/Water Separator (133-5673)	BF1283 +
Radial Seal O. Air (142-1339)	RS3744
Radial Seal I. Air (142-1404)	RS3745
Cab Air (411278)	PA3939
330D, 330D L w/C9 Eng.	
Lube (1R1808)	B7299 +
Pilot Hyd. Spin-on (High Efficiency) (126-1813)	BT9393-MPG
Return Hyd. Ele. (179-9806)	PT9556-MPG
Hyd. Tank Spin-on (93-7521)	BT305
Fuel (1R0762)	BF7753
Fuel/Water Separator (326-1644)	BF1399-SP
Radial Seal O. Air (142-1339)	RS3744
Radial Seal I. Air (142-1404)	RS3745
Cab Air (411278)	PA3939
M330D w/C9 Eng.	
Lube (1R1808)	B7299 +
Case Drain Hyd. Spin-on (93-7521)	BT305
Return Hyd. Ele. (179-9806)	PT9556-MPG
Hyd. Tank Ele. (109-7289)	PT8972-MPG
Fuel (1R0762)	BF7753
Fuel/Water Separator (326-1644)	BF1399-SP
Radial Seal O. Air (142-1339)	RS3744
Radial Seal I. Air (142-1404)	RS3745
Cab Air (411278)	PA3939
W330B, W330B MH w/3306 Eng.	
Lube (1R1807)	B7700 +
Case Drain Hyd. Spin-on (93-7521)	BT305
Hyd. Ele. (126-2081)	PT8436
Hyd. Tank Spin-on (184-3931)	BT9349-MPG
P. Fuel (9M2341)	PF935
S. Fuel (1R0750)	BF7633 +
Fuel Strainer (9P7121)	CLN&R
Radial Seal O. Air (612503)	RS3506
Radial Seal I. Air (612504)	RS3507
Cab Air (411278)	PA3939
336D, 336D L, 336D LN w/C9 Eng.	
Lube (1R1808)	B7299 +
Case Drain Hyd. Spin-on (93-7521)	BT305
Return Hyd. Ele. (179-9806)	PT9556-MPG
Some Hyd. Ele. (143-2849)	PT9390-MPG
Fuel (1R0762)	BF7753
Fuel/Water Separator (326-1644)	BF1399-SP
Radial Seal O. Air (142-1339)	RS3744
Radial Seal I. Air (142-1404)	RS3745
AirCond. (Assembly) (305-0329)	PA3939
Cab Air (Exterior) (411278)	PA3939
336E, 336E L w/C9.3 Eng.	
Lube (1R1808)	B7299 +
Lube (High Efficiency) (244-4484)	B99-MPG +

Check Original Equipment Numbers in Parentheses.

+ See Product Guide for Variations of This Number.

CATERPILLAR Excavators (cont'd.)	
336E, 336E L w/C9.3 Eng. (cont'd.)	
Case Drain Hyd. Spin-on (93-7521)	BT305
Return Hyd. Ele. (179-9806)	PT9556-MPG
Fuel (1R0749)	[2] BF7587 +
Fuel/Water Separator (326-1643)	BF1397-SP
Radial Seal O. Air (142-1339)	RS3744
Radial Seal I. Air (142-1404)	RS3745
340D L w/C9 Eng.	
Lube (1R1808)	B7299 +
Case Drain Hyd. Spin-on (93-7521)	BT305
Return Hyd. Ele. (179-9806)	PT9556-MPG
Fuel (1R0762)	BF7753
Fuel/Water Separator (326-1644)	BF1399-SP
Radial Seal O. Air (142-1339)	RS3744
Radial Seal I. Air (142-1404)	RS3745
Cab Air (305-0329)	PA3939
345B, 345B L, 345B LC, 345B Series II, 345 L Series II w/3176C Eng.	
Lube (1R0716)	B99 +
Case Drain Hyd. Spin-on (93-7521)	BT305
Return Hyd. (High Efficiency) (179-9806)	
	PT9556-MPG
Return Hyd. Ele. (126-2081)	PT8436
Hyd. Tank Spin-on (184-3931)	BT9349-MPG
Hyd. Tank Spin-on (413948)	BT8333
Fuel (1R0762)	BF7753
Fuel/Water Separator (133-5673)	BF1283 +
Radial Seal O. Air (106-3969)	RS3700
Radial Seal I. Air (106-3973)	RS3701
Radial Seal O. Air (142-1340)	RS3870 +
Radial Seal I. Air (142-1403)	RS4639 +
AirCond. (108-0688)	CLN&R
AirCond. (147-4851)	CLN&R
Cab Air (411278)	PA3939
345C, 345C L w/C13 Eng.	
Lube (1R1808)	B7299 +
Pilot Hyd. (High Efficiency) (126-1813)	
	BT9393-MPG
Return Hyd. (126-2081)	PT8436
Return Hyd. (179-9806)	PT9556-MPG
Hyd. Tank (93-7521)	BT305
Fuel (1R0755)	BF7639
Fuel/Water Separator (1R0781)	BF1374-SP
Radial Seal O. Air (106-3969)	RS3700
Radial Seal I. Air (106-3973)	RS3701
Radial Seal O. Air (142-1340)	RS3870 +
Radial Seal I. Air (142-1403)	RS4639 +
Cab Air (Fresh) (411278)	PA3939
345D, 345D L w/C13 Eng.	
Lube (1R1808)	B7299 +
Case Drain Hyd. (93-7521)	BT305
Pilot Hyd. (Ultra High Efficiency) (126-1813)	
	BT9393-MPG
Return Hyd. (179-9806)	PT9556-MPG
Fuel (1R0755)	BF7639
Some Fuel/Water Separator (326-1643)	BF1397-SP
Some Fuel/Water Separator (1R0781)	BF1374-SP
Radial Seal O. Air (106-3969)	RS3700
Radial Seal I. Air (106-3973)	RS3701
Radial Seal O. Air (142-1340)	RS3870 +
Radial Seal I. Air (142-1403)	RS4639 +
W345B Series II w/3176C Eng.	
Lube (1R0716)	B99 +
Case Drain Hyd. Spin-on (93-7521)	BT305
Hyd. Ele. (126-2081)	PT8436
Hyd. Tank Spin-on (184-3931)	BT9349-MPG
S. Fuel (1R0750)	BF7633 +
Fuel Spin-on (1R0762)	BF7753
Fuel Strainer (9P7121)	CLN&R

CATERPILLAR Excavators (cont'd.)	
W345B Series II w/3176C Eng. (cont'd.)	
Fuel/Water Separator (133-5673)	BF1283 +
Radial Seal O. Air (106-3969)	RS3700
Radial Seal I. Air (106-3973)	RS3701
Cab Air (411278)	PA3939
W345C w/C13 Eng.	
Lube (1R1808)	B7299 +
Case Drain Hyd. Spin-on (93-7521)	BT305
Pilot Hyd. (Ultra High Efficiency) (126-1813)	
	BT9393-MPG
Return Hyd. (179-9806)	PT9556-MPG
Hyd. Spin-on (1G8878)	BT8851-MPG
Hyd. Ele. (126-2081)	PT8436
Hyd. Tank Spin-on (184-3931)	BT9349-MPG
Fuel Spin-on (1R0755)	BF7639
Fuel Strainer (9P7121)	CLN&R
Fuel/Water Separator (1R0781)	BF1374-SP
Radial Seal O. Air (142-1340)	RS3870 +
Radial Seal I. Air (142-1403)	RS4639 +
X345B w/3176C Eng.	
Lube (1R0716)	B99 +
Fuel (1R0762)	BF7753
Fuel/Water Separator (133-5673)	BF1283 +
Radial Seal O. Air (142-1340)	RS3870 +
Radial Seal I. Air (142-1403)	RS4639 +
AirCond. (108-0688)	CLN&R
Cab Air (411278)	PA3939
349D, 349D L w/C13 Eng.	
Lube (1R1808)	B7299 +
Case Drain Hyd. Spin-on (93-7521)	[2] BT305
Return Hyd. (179-9806)	PT9556-MPG
Fuel Spin-on (1R0755)	BF7639
Fuel/Water Separator (326-1643)	BF1397-SP
Some Radial Seal O. Air (106-3969)	RS3700
Some Radial Seal O. Air (Ultra High Efficiency) (132-7168)	RS3700
Some Radial Seal I. Air (106-3973)	RS3701
Some Radial Seal O. Air (142-1340)	RS3870 +
Some Radial Seal I. Air (142-1403)	RS4639 +
Cab Air (Fresh) (305-0329)	PA3939
349E L, 349E VG w/C13 Eng.	
Lube (1R1808)	B7299 +
Case Drain Hyd. Spin-on (93-7521)	[2] BT305
Return Hyd. (179-9806)	PT9556-MPG
Fuel Spin-on (1R0749)	[2] BF7587 +
Fuel/Water Separator (326-1643)	BF1397-SP
Radial Seal O. Air (142-1340)	RS3870 +
Radial Seal I. Air (142-1403)	RS4639 +
350, 350L w/3306 Eng.	
Lube (1R0716)	B99 +
Pilot Hyd. Spin-on (413950)	[2] BT8418
Hyd. Tank Ele. (94-4412)	[2] PT8366
Hyd. Tank Spin-on (4T6788)	BT287-10
P. Fuel Ele. (9M2341)	PF935
Fuel Spin-on (1R0750)	BF7633 +
Radial Seal O. Air (106-3969)	RS3700
Radial Seal I. Air (106-3973)	RS3701
O. Air (102-3765)	LL2676 +
I. Air (102-3764)	PA3668
Cab Air (108-0688)	CLN&R
Cab Air (5G1913)	PA3756
Cab Air (5I3572)	CLN&R
Cab Air (6C9226)	PA4652
350B, 350B L	
Lube	B7600 +
Hyd. Pump (413948)	BT8333
P. Fuel Ele.	PF935
Fuel Spin-on	BF970
Radial Seal O. Air (6I2503)	RS3506

CATERPILLAR Excavators (cont'd.)	
350B, 350B L (cont'd.)	
Radial Seal I. Air (6I2504)	RS3507
365B, 365B L, 365B LME w/3196 Eng.	
Lube (1R0716)	B99 +
Hyd. Tank Ele. (126-2081)	[3] PT8436
Hyd. Tank Spin-on (413950)	BT8418
Hyd. Tank Spin-on (4T6788)	[2] BT287-10
Fuel Spin-on (1R0762)	[2] BF7753
Fuel/Water Separator (133-5673)	BF1283 +
Radial Seal O. Air (106-3969)	RS3700
Radial Seal I. Air (106-3973)	RS3701
AirCond. (108-0688)	CLN&R
AirCond. (147-4851)	CLN&R
Cab Air (411278)	PA3939
Cab Air (6C9226)	PA4652
365B Series II w/3196 Eng.	
Lube (1R0716)	B99 +
Return Hyd. (179-9806)	PT9556-MPG
Hyd. Tank Ele. (126-2081)	[3] PT8436
Hyd. Tank Spin-on (185-0337)	BT8886-MPG
Hyd. Tank Spin-on (4T6788)	[2] BT287-10
Fuel Spin-on (1R0762)	[2] BF7753
Fuel/Water Separator (133-5673)	BF1283 +
Radial Seal O. Air (106-3969)	RS3700
Radial Seal I. Air (106-3973)	RS3701
AirCond. (Recirculation) (108-0688)	CLN&R
Cab Air (6C9226)	PA4652
365C, 365C L w/C15 Eng.	
Lube (To 1/2004) (1R0716)	B99 +
Lube (1/2004-on) (1R1808)	B7299 +
Pilot Hyd. (185-0337)	BT8886-MPG
Return Hyd. (179-9806)	PT9556-MPG
Hyd. Tank (4T6788)	BT287-10
Fuel (1R0755)	BF7639
Fuel/Water Separator (1R0781)	BF1374-SP
Radial Seal O. Air (106-3969)	RS3700
Radial Seal I. Air (106-3973)	RS3701
Cab Air (Fresh) (411278)	PA3939
374D L w/C15 Eng.	
Lube (1R1808)	B7299 +
Pilot Hyd. Spin-on (Advanced Efficiency) (185-0337)	BT8886-MPG
Return Hyd. Ele. (179-9806)	PT9556-MPG
Hyd. Tank Spin-on (4T6788)	BT287-10
Fuel (1R0755)	BF7639
Fuel/Water Separator (326-1643)	BF1397-SP
Radial Seal O. Air (106-3969)	RS3700
Radial Seal I. Air (106-3973)	RS3701
Cab Air (411278)	PA3939
375, 375 L, 375 MH w/3406 Series Eng.	
Lube (1R0716)	B99
Lube (Advanced Efficiency) (1R1808)	B7299
Pilot Hyd. Spin-on (413950)	[2] BT8418
Hyd. Tank Ele. (94-4412)	[3] PT8366
Hyd. Tank Spin-on (4T6788)	BT287-10
P. Fuel Ele. (9M2341)	PF935
Fuel Spin-on (1R0712)	BF614 +
Fuel Spin-on (1R0749)	BF7587 +
O. Air (4W5228)	PA2849
I. Air (1N4864)	PA2563
O. Air (7Y1196)	PA2902
I. Air (7Y1197)	PA2903
AirCond. (108-0688)	CLN&R
Cab Air (Heater) (5G1913)	PA3756
Cab Air (Heater) (8C4120)	PA3881
Cab Air (6C9226)	PA4652
Coolant (Maintenance) (9N6123)	BW5139
385B w/3456 Eng.	
Lube (To Eng. S/N 1207) (1R0716)	B99 +
Lube (Eng. S/N 1207-up) (1R1808)	B7299 +

Check Original Equipment Numbers in Parentheses.

+ See Product Guide for Variations of This Number.

CATERPILLAR Excavators (cont'd.)	
385B w/3456 Eng. (cont'd.)	
Pilot Hyd. Spin-on (4T6788)	BT287-10
Hyd. (185-0337)	BT8886-MPG
Hyd. Tank Ele. (126-2081)	PT8436
Fuel (1R0762)	[2] BF7753
Fuel Strainer (9P7121)	CLN&R
Fuel/Water Separator (133-5673)	BF1283 +
Radial Seal O. Air (106-3969)	RS3700
Radial Seal I. Air (106-3973)	RS3701
Cab Air (Recirculation) (108-0688)	CLN&R
Cab Air (147-4851)	CLN&R
Cab Air (6C9226)	PA4652
Cab Air (411278)	PA3939
385C, 385C L w/C18 Eng.	
Lube (1R1808)	B7299 +
Pilot Hyd. (185-0337)	BT8886-MPG
Return Hyd. (179-9806)	PT9556-MPG
Hyd. Tank (4T6788)	BT287-10
Fuel (1R0755)	BF7639
Fuel/Water Separator (1R0781)	BF1374-SP
Radial Seal O. Air (106-3969)	RS3700
Radial Seal O. Air (High Efficiency) (132-7168)	RS3700
Radial Seal I. Air (106-3973)	RS3701
Cab Air (Fresh) (411278)	PA3939
385C L MH Material Handler w/C18 Eng.	
Lube (1R1808)	B7299 +
Pilot Hyd. (185-0337)	BT8886-MPG
Return Hyd. (179-9806)	PT9556-MPG
Hyd. Tank (4T6788)	BT287-10
Fuel (1R0755)	BF7639
Radial Seal O. Air (106-3969)	RS3700
Radial Seal O. Air (High Efficiency) (132-7168)	RS3700
Radial Seal I. Air (106-3973)	RS3701
Cab Air (Fresh) (411278)	PA3939
390D, 390D L w/C18 Eng.	
Lube (1R1808)	B7299 +
Lube (High Efficiency) (244-4484)	B99-MPG +
Pilot Hyd. (185-0337)	BT8886-MPG
Pilot Hyd. (High Efficiency) (126-1814)	BT9392-MPG
Return Hyd. (179-9806)	PT9556-MPG
Hyd. Tank (4T6788)	BT287-10
Fuel (1R0755)	BF7639
Fuel/Water Separator (326-1643)	BF1397-SP
Radial Seal O. Air (106-3969)	RS3700
Radial Seal O. Air (High Efficiency) (132-7168)	RS3700
Radial Seal I. Air (106-3973)	RS3701
Cab Air (Fresh) (411278)	PA3939
E450 w/Mitsubishi 6D22T, 6D22TC Engs.	
F-F Lube (95-4319)	P7092
B-P Lube (94-8385)	P7093
Return Hyd. Ele. (94-4412)	[3] PT8366
Hyd. Drain Spin-on (93-7521)	[2] BT305
Fuel Spin-on (96-9625)	BF798
O. Air (96-9624)	PA1885 40
I. Air (94-6081)	PA1893
E650 w/Mitsubishi S6B-TA Eng.	
Hyd. Drain Spin-on (93-7521)	[2] BT305
Return Hyd. Tank Ele. (94-4412)	[3] PT8366
5080 w/3406B Eng.	
Lube (1R0716)	B99 +
Pilot Hyd. Spin-on (4I3950)	BT8418
Hyd. Tank Ele. (94-4412)	[3] PT8366
Hyd. Tank Spin-on (4T6788)	BT287-10
P. Fuel Ele. (9M2341)	PF935
Fuel Spin-on (1R0712)	BF614 +
Fuel Spin-on (1R0749)	BF7587 +

CATERPILLAR Excavators (cont'd.)	
5080 w/3406B Eng. (cont'd.)	
O. Air (4W5228)	PA2849
I. Air (1N4864)	PA2563
AirCond./Heater (108-0688)	CLN&R
Cab Air (6C9226)	PA4652
Coolant (9N3718)	BW5139
5090B w/3456 Eng.	
Lube (To 1/2004) (1R0716)	B99 +
Lube (1/2004-on) (1R1808)	B7299 +
Pilot Hyd. Spin-on (185-0337)	BT8886-MPG
Return Hyd. Ele. (126-2081)	PT8436
Hyd. Tank Spin-on (4T6788)	BT287-10
Fuel (1R0762)	[2] BF7753
Fuel/Water Separator (133-5673)	BF1283 +
Radial Seal O. Air (106-3969)	RS3700
Radial Seal I. Air (106-3973)	RS3701
Cab Air (108-0688)	CLN&R
Cab Air (6C9226)	PA4652
5110 w/3412 Eng.	
Lube (1R0716)	[2] B99 +
Pilot Hyd. Spin-on (4I3950)	BT8418
Hyd. Tank Ele. (126-2081)	[3] PT8436
Fuel Spin-on (1R0749)	[2] BF7587 +
Fuel/Water Separator (129-0373)	BF1283 +
Radial Seal O. Air (6I2505)	[2] RS3510
Radial Seal I. Air (6I2506)	[2] RS3511
AirCond./Heater (108-0688)	CLN&R
Cab Air (6C9226)	PA4652
Coolant (9N3718)	BW5139
5110B w/3412E Eng.	
Lube (1R0716)	[2] B99 +
Pilot Hyd. Ele. (134-0964)	H9075
Pilot Hyd. Spin-on (4I3950)	BT8418
Hyd. Tank Ele. (Reverse Flow) (1R0722) ..	[8] PT83
Fuel Spin-on (1R0749)	[2] BF7587 +
Fuel/Water Separator (129-0373)	BF1283 +
Radial Seal O. Air (6I2505)	[2] RS3510
Radial Seal I. Air (6I2506)	[2] RS3511
Cab Air (Recirculation) (108-0688)	CLN&R
Cab Air (411278)	PA3939
5130 w/3508 Eng.	
Lube (2P4005)	[2] B99 +
Pilot Hyd. Spin-on (4I3950)	BT8418
Hyd. Tank Ele. (Reverse Flow) (1R0722)	[12] PT83
P. Fuel Ele. (9M2342)	[2] PF935
Fuel (Eng. S/N 7YG1-1252) (1R0755)	BF7639
Fuel (Eng. S/N 7YG1253-up) (1R0755) ..	[2] BF7639
Fuel (1R0715)	BF799
Axial Seal O. Air (7W5216)	[2] LL2609 +
Axial Seal I. Air (7N1308)	[2] PA2385
Radial Seal O. Air (6I2509)	[2] RS3514
Radial Seal I. Air (6I2510)	[2] RS3515
AirCond. (7G8116)	[2] PA2613
AirCond. (8C4120)	PA3881
5130B w/3508B Eng.	
Lube (2P4005)	[2] B99 +
Pilot Hyd. Ele. (134-0964)	H9075
Pilot Hyd. Spin-on (4I3950)	[2] BT8418
Hyd. Tank Ele. (Reverse Flow) (1R0722)	[12] PT83
P. Fuel Ele. (9M2342)	[2] PF935
Fuel (1R0755)	[2] BF7639
Radial Seal O. Air (6I2509)	[2] RS3514
Radial Seal I. Air (6I2510)	[2] RS3515
AirCond. (7G8116)	[2] PA2613
5230 w/3516 Eng.	
Lube (1R0716)	[4] B99 +
Pilot Hyd. Spin-on (4I3950)	[2] BT8418

CATERPILLAR Excavators (cont'd.)	
5230 w/3516 Eng. (cont'd.)	
Hyd. Tank Ele. (Reverse Flow) (1R0722)	[12] PT83
Hyd. Tank Ele. (1R0735)	[6] PT91
P. Fuel Ele. (9M2342)	[2] PF935
Fuel Spin-on (Eng. S/N 2PK1-992) (1R0715)	[2] BF799
Fuel Spin-on (Eng. S/N 2PK663-1419) (1R0755) ..	[2] BF7639
Fuel Spin-on (Eng. S/N 2PK1420-up) (1R0755)	[3] BF7639
Radial Seal O. Air (6I2509)	[4] RS3514
Radial Seal I. Air (6I2510)	[4] RS3515
AirCond. (7G8116)	[2] PA2613
AirCond. (8C4120)	PA3881
5230B w/3516B Eng.	
Lube (275-2604)	[4] B7299 +
Pilot Hyd. Ele. (134-0964)	H9075
Hyd. Tank (Clean Out) (139-1537)	[6] PT9380-MPG
Hyd. Tank (Reverse Flow) (1R0774) ..	[12] PT8461
Hyd. Tank (Reverse Flow, For Fire Resistant Fluids) (4T3134)	[12] PT83-MPG
Hyd. Tank (Reverse Flow, Clean-Out) (139-1536) ..	[12] PT83-MPG
P. Fuel Ele. (9M2342)	[2] PF935
Fuel Spin-on (1R0755)	[3] BF7639
Radial Seal O. Air (6I2509)	[4] RS3514
Radial Seal I. Air (6I2510)	[4] RS3515
AirCond. (7G8116)	[2] PA2613
CATERPILLAR	
Farm Equipment (Also See Challenger)	
Challenger 35 w/3116 Eng.	
Lube (1R0739)	B7600 +
Hyd. (Exc. S/N 8DN, 9DF Implement) (152-6902) ..	BT8870-MPG
Hyd. (S/N 8DN, 9DF Implement) (108-1153)	BT8879-MPG
Trans. (1G8878)	BT8851-MPG
Trans. (High Efficiency) (102-2828)	BT8853-MPG
Trans. (For Fire Resistant Fluids) (156-0214)	BT9366-MPG
Steering (Exc. S/N 8DN, 9DF) (152-6902)	BT8870-MPG
Steering (S/N 8DN, 9DF) (1G8878) ..	BT8851-MPG
P. Fuel Ele. (S/N 8DN1-849) (9M2341)	PF935
Fuel Spin-on (Exc. S/N 8DN1-548) (1R0751)	[2] BF7632
Fuel Spin-on (S/N 8DN1-548) (1R0751) ..	BF7632
Fuel Spin-on (S/N 8DN550-up) (1R0753) ..	BF7631
P. Fuel/Water Separator (Exc. 150 Micron Filter) (151-2409)	BF7699-D
P. Fuel/Water Separator (150 Micron) (117-4089) ..	BF7679-D
Radial Seal O. Air (6I2501)	RS3504
Radial Seal I. Air (6I2502)	RS3505
Challenger 45 w/3116 Eng.	
Lube (1R0739)	B7600 +
Hyd. (Exc. S/N 1DR, 4DZ Implement) (152-6902) ..	BT8870-MPG
Hyd. (S/N 1DR, 4DZ Implement) (108-1153)	BT8879-MPG
Trans. (1G8878)	BT8851-MPG
Trans. (High Efficiency) (102-2828)	BT8853-MPG
Steering (Exc. S/N 1DR, 4DZ) (152-6902)	BT8870-MPG
Steering (S/N 1DR, 4DZ) (1G8878) ..	BT8851-MPG
P. Fuel Ele. (1DR1-1699) (9M2341)	PF935
Fuel Spin-on (1R0751)	[2] BF7632
Single Fuel Spin-on (1R0753)	BF7631

Check Original Equipment Numbers in Parentheses.
40 Extreme Performance Version Available.

* See Product Guide for Variations of This Number.

CATERPILLAR	
Farm Equipment (Also See Challenger) (cont'd.)	
Challenger 45 w/3116 Eng. (cont'd.)	
Fuel/Water Separator (Exc. 150 Micron Filter) (151-2409)	BF7699-D
Fuel/Water Separator (150 Micron) (117-4089)	BF7679-D
Radial Seal O. Air (612501)	RS3504
Radial Seal I. Air (612502)	RS3505
Challenger 55 w/3126 Eng.	
Lube (1R0739)	B7600 +
Hyd. (Exc. S/N 5DK, 7DM Implement) (152-6902)	BT8870-MPG
Hyd. (S/N 5DK, 7DM Implement) (108-1153)	BT8879-MPG
Trans. (1G8878)	BT8851-MPG
Trans. (High Efficiency) (102-2828)	BT8853-MPG
Steering (Exc. S/N 5DK, 7DM) (152-6902)	BT8870-MPG
Steering (S/N 5DK, 7DM) (1G8878)	BT8851-MPG
Fuel (1R0753)	BF7631
Dual Fuel (1R0751)	[2] BF7632
P. Fuel/Water Separator (Exc. 150 Micron Filter) (151-2409)	BF7699-D
P. Fuel/Water Separator (150 Micron) (117-4089)	BF7679-D
Radial Seal O. Air (612501)	RS3504
Radial Seal I. Air (612502)	RS3505
Challenger 65, 65B w/3306 Eng.	
Lube (1R0739)	B7600 +
Hyd. (Implement) (9T5916)	BT8850-MPG
Trans. (9T0973)	BT8876-MPG
Steering (9T5916)	[2] BT8850-MPG
P. Fuel Ele. (9M2341)	PF935
Fuel Spin-on (1R0750)	BF7633 +
Axial Seal O. Air (7W5316)	PA1669 +
Axial Seal I. Air (8N6883)	PA2733
Radial Seal O. Air (612501)	RS3504
Radial Seal I. Air (612502)	RS3505
AirCond. (7T8945)	PA3495
Coolant	BW5137
Challenger 65C, Challenger 65D w/3306 Eng.	
Lube (1R0739)	B7600 +
Hyd. (65C Implement) (9T0973)	BT8876-MPG
Hyd. (65D Implement) (108-1153)	BT8879-MPG
Hyd. (65D, Implement, For Fire Resistant Fluids) (134-3014)	BT9365-MPG
Trans. (9T0973)	BT8876-MPG
Steering (6E6408)	[2] BT8432-MPG
P. Fuel Ele.	PF935
Fuel Spin-on (Exc. 65D Eng. S/N 8Z84540-up) (1R0750)	BF7633 +
Fuel Spin-on (65D Eng. S/N 8Z84540-up) (1R0749)	BF7587 +
Radial Seal O. Air (610273)	RS3508
Radial Seal I. Air (610274)	RS3509
Challenger 65E w/3176 Eng.	
Lube (1R0716)	B99 +
Hyd. (Implement) (108-1153)	BT8879-MPG
Trans. (9T0973)	BT8876-MPG
Steering (6E6408)	BT8432-MPG
Fuel Spin-on (1R0762)	BF7753
Fuel/Water Separator (133-5673)	BF1283 +
Radial Seal O. Air (610273)	RS3508
Radial Seal I. Air (610274)	RS3509
Challenger 70C w/3306 Eng.	
Lube (1R0739)	B7600 +
Hyd. (Implement) (9T0973)	BT8876-MPG
Trans. (9T0973)	BT8876-MPG
Steering (6E6408)	[2] BT8432-MPG
P. Fuel Ele.	PF935
Fuel Spin-on (1R0750)	BF7633 +

CATERPILLAR	
Farm Equipment (Also See Challenger) (cont'd.)	
Challenger 70C w/3306 Eng. (cont'd.)	
Radial Seal O. Air (610273)	RS3508
Radial Seal I. Air (610274)	RS3509
Challenger 75 w/3176 Eng.	
Lube (1R0716)	B99 +
Hyd. (Implement) (9T5916)	BT8850-MPG
Trans. (9T0973)	BT8876-MPG
Steering (9T5916)	BT8850-MPG
P. Fuel Ele. (9M2342)	[2] PF935
Fuel Spin-on (1R0712)	BF614 +
Fuel/Water Separator (133-5673)	BF1283 +
O. Air (7W5495)	LL2358 +
I. Air (1P7360)	PA2359
AirCond. (7T8945)	PA3495
Coolant (Maintenance) (7E6014)	BW5136
Coolant (Pre-Charge) (7E6013)	BW5139
Challenger 75C, 75D w/3176 Eng.	
Lube (1R0716)	B99 +
Hyd. (Implement) (9T0973)	BT8876-MPG
Hyd. (Implement) (108-1153)	BT8879-MPG
Hyd. (Implement, For Fire Resistant Fluids) (134-3014)	BT9365-MPG
Trans. (9T0973)	BT8876-MPG
Steering (6E6408)	[2] BT8432-MPG
P. Fuel Ele. (75C) (9M2342)	[2] PF935
Fuel Spin-on (1R0749)	BF7587 +
Fuel/Water Separator (75D) (133-5673)	BF1283 +
Radial Seal O. Air (610273)	RS3508
Radial Seal I. Air (610274)	RS3509
Coolant (7E6014)	BW5136
Coolant (Pre-Charge) (7E6013)	BW5139
Challenger 75E w/3176 Eng.	
Lube (1R0716)	B99 +
Hyd. (Implement) (108-1153)	BT8879-MPG
Hyd. (Implement, For Fire Resistant Fluids) (134-3014)	BT9365-MPG
Trans. (9T0973)	BT8876-MPG
Steering (6E6408)	BT8432-MPG
Fuel Spin-on (1R0762)	BF7753
Fuel/Water Separator (133-5673)	BF1283 +
Radial Seal O. Air (610273)	RS3508
Radial Seal I. Air (610274)	RS3509
Challenger 85C w/3176 Eng.	
Lube (1R0716)	B99 +
Hyd. (Implement) (108-1153)	BT8879-MPG
Hyd. (Implement, For Fire Resistant Fluids) (134-3014)	BT9365-MPG
Trans. (9T0973)	BT8876-MPG
Steering (6E6408)	[2] BT8432-MPG
P. Fuel Ele. (9M2342)	[2] PF935
Fuel Spin-on (1R0712)	BF614 +
Fuel Spin-on (1R0749)	BF7587 +
Radial Seal O. Air (612505)	RS3510
Radial Seal I. Air (612506)	RS3511
Coolant (Maintenance) (7E6014)	BW5136
Coolant (Pre-Charge) (7E6013)	BW5139
Challenger 85D w/3196 Eng.	
Lube (1R0716)	B99 +
Hyd. (Implement) (108-1153)	BT8879-MPG
Hyd. (Implement, For Fire Resistant Fluids) (134-3014)	BT9365-MPG
Trans. (9T0973)	BT8876-MPG
Steering (6E6408)	[2] BT8432-MPG
Fuel (1R0749)	BF7587 +
Fuel/Water Separator (133-5673)	BF1283 +
Radial Seal O. Air (612505)	RS3510
Radial Seal I. Air (612506)	RS3511
Challenger 85E, 95E w/3196 Eng.	
Lube (1R0716)	B99 +
Hyd. (Implement) (108-1153)	BT8879-MPG

CATERPILLAR	
Farm Equipment (Also See Challenger) (cont'd.)	
Challenger 85E, 95E w/3196 Eng. (cont'd.)	
Hyd. (Implement, For Fire Resistant Fluids) (134-3014)	BT9365-MPG
Trans. (9T0973)	BT8876-MPG
Steering (6E6408)	BT8432-MPG
Fuel (1R0762)	BF7753
Fuel/Water Separator (133-5673)	BF1283 +
Radial Seal O. Air (612505)	RS3510
Radial Seal I. Air (612506)	RS3511
Lexion 450 Combine w/3126B Eng.	
Lube (1R0739)	B7600 +
Fuel (1R0751)	[2] BF7632
Fuel/Water Separator (133-5673)	BF1283 +
Lexion 460, 460R, 465, 470 Combines w/3126B Eng.	
Lube (1R0739)	B7600 +
Fuel (1R0751)	[2] BF7632
Fuel/Water Separator (133-5673)	BF1283 +
Lexion 470R, 475R Combines w/C9 Eng.	
Lube	B99 +
Fuel/Water Separator (133-5673)	BF1283 +
Lexion 480, 485 Combines w/3176 Eng.	
Lube (1R0716)	B99 +
Fuel (1R0762)	BF7753
P. Fuel/Water Separator (133-5673)	BF1283 +
Lexion 480R, 485R Combines w/C12 Eng.	
Lube	B99 +
Fuel/Water Separator (133-5673)	BF1283 +
Challenger MT535, MT545 w/3056 Eng.	
Lube (7W2326)	BT237
Fuel/Water Separator (138-3100)	BF7681-D

CATERPILLAR	
Forestry Equipment	
FB221 Feller Buncher	
Lube (9N6007)	[2] B75
Fuel Spin-on (1P2299)	BF970
Box-Style Fuel/Water Separator (8N9803)	BF912
Air (7N1225)	PA2557 +
227 Logger w/3208 Eng.	
Lube (1R0713)	[2] BT230
Return Hyd. (7J0670)	[2] PT98-10 +
Return Hyd. (For Fire Resistant Fluids) (4T3133)	[2] PT9441-MPG +
Hyd. Pump (4J0816)	PT93 +
Hyd. Pump (9M9740)	PT189
Fuel Spin-on (1P2299)	BF970
Box-Style Fuel/Water Separator (8N9803)	BF912
O. Air (4M9334)	PA1634 +
I. Air (2S1286)	PA1675
LL229 Log Loader	
Opt. Fuel/Water Separator (Racor 2020SM)	PF7890 +
320C Forest Swing Machine w/3066 Eng.	
Lube (1R0739)	B7600 +
Return Hyd. Ele. (126-2081)	PT8436
Return Hyd. (179-9806)	PT9556-MPG
Hyd. Tank Spin-on (93-7521)	BT305
Fuel (1R0751)	BF7632
Fuel/Water Separator (117-4089)	BF7679-D
Radial Seal O. Air (131-8822)	RS3736
Radial Seal I. Air (131-8821)	RS3737
Cab AirCond. (112-7448)	PA3822
Cab Air (Fresh) (411278)	PA3939
320D FM Forest Swing Machine w/C6.4 Eng.	
Lube (1R0739)	B7600 +
Return Hyd. Ele. (179-9806)	PT9556-MPG
Hyd. Tank Spin-on (93-7521)	BT305

Check Original Equipment Numbers in Parentheses.

+ See Product Guide for Variations of This Number.

CATERPILLAR	
Forestry Equipment (cont'd.)	
320D FM Forest Swing Machine w/C6.4 Eng. (cont'd.)	
Fuel (1R0751) [2] BF7632	
Fuel/Water Separator (326-1644) BF1399-SP	
Radial Seal O. Air (131-8822) RS3736	
Radial Seal O. Air (Ultra High Efficiency) (134-0685) RS3736	
Radial Seal I. Air (131-8821) RS3737	
Radial Seal O. Air (612501) RS3504	
Radial Seal O. Air (Ultra High Efficiency) (128-2686) RS3504	
Radial Seal I. Air (612502) RS3505	
Cab AirCond. (112-7448) PA3822	
Cab Air (305-0329) PA3939	
322C, 325C Forest Swing Machines w/3126B Eng.	
Lube (1R1807) B7700	
Case Drain Hyd. Spin-on (93-7521) BT305	
Pilot Hyd. (126-1813) BT9393-MPG	
Return Hyd. Ele. (126-2081) PT8436	
Fuel (1R0751) BF7632	
Fuel (1R0753) BF7631	
Fuel (1R0762) BF7753	
Fuel/Water Separator (326-1644) BF1399-SP	
Radial Seal O. Air (131-8822) RS3736	
Radial Seal I. Air (131-8821) RS3737	
Radial Seal O. Air (612501) RS3504	
Radial Seal I. Air (612502) RS3505	
Radial Seal O. Air (612503) RS3506	
Radial Seal I. Air (612504) RS3507	
Cab AirCond. (112-7448) PA3822	
Cab Air (Fresh) (411278) PA3939	
324D FM Forest Swing Machine w/C7 Eng.	
Lube (1R1807) B7700	
Case Drain Hyd. Spin-on (93-7521) BT305	
Pilot Hyd. (Ultra High Efficiency) (126-1813) BT9393-MPG	
Return Hyd. (179-9806) PT9556-MPG	
Fuel (1R0762) BF7753	
Fuel/Water Separator (326-1644) BF1399-SP	
Radial Seal O. Air (612503) RS3506	
Radial Seal I. Air (612504) RS3507	
AirCond. (112-7448) PA3822	
325D FM Forest Swing Machine w/C7 Eng.	
Lube (1R1807) B7700 +	
Case Drain Hyd. Spin-on (93-7521) BT305	
Pilot Hyd. (Ultra High Efficiency) (126-1813) BT9393-MPG	
Return Hyd. (179-9806) PT9556-MPG	
Fuel (1R0762) BF7753	
Fuel/Water Separator (326-1644) BF1399-SP	
Radial Seal O. Air (612503) RS3506	
Radial Seal O. Air (Ultra High Efficiency) (132-7165) RS3506	
Radial Seal I. Air (612504) RS3507	
Cab Air (108-0688) CLN&R	
330C Forest Swing Machine w/C9 Eng.	
Lube (1R1808) B7299 +	
Case Drain Hyd. Spin-on (93-7521) BT305	
Pilot Hyd. (126-1813) BT9393-MPG	
Return Hyd. Ele. (126-2081) PT8436	
Fuel (1R0762) BF7753	
Fuel/Water Separator (326-1644) BF1399-SP	
Radial Seal O. Air (142-1339) RS3744	
Radial Seal I. Air (142-1404) RS3745	
Cab AirCond. (112-7448) PA3822	
Cab Air (Fresh) (411278) PA3939	
330D FM Forest Swing Machine w/C9 Eng.	
Lube (1R1808) B7299 +	
Case Drain Hyd. Spin-on (93-7521) BT305	

CATERPILLAR	
Forestry Equipment (cont'd.)	
330D FM Forest Swing Machine w/C9 Eng. (cont'd.)	
Pilot Hyd. (Ultra High Efficiency) (126-1813) BT9393-MPG	
Return Hyd. (179-9806) PT9556-MPG	
Fuel (1R0762) BF7753	
Fuel/Water Separator (326-1644) BF1399-SP	
Radial Seal O. Air (142-1339) RS3744	
Radial Seal I. Air (142-1404) RS3745	
Cab Air (Recirculation) (108-0688) CLN&R	
Cab Air (6C9226) PA4652	
Cab Air (112-7448) PA3822	
345C Shovel Logger w/C13 Eng.	
Lube (1R1808) B7299 +	
Case Drain Hyd. Spin-on (93-7521) [2] BT305	
Pilot Hyd. (Ultra High Efficiency) (126-1813) BT9393-MPG	
Some Return Hyd. (126-2081) PT8436	
Some Return Hyd. (179-9806) PT9556-MPG	
Fuel (1R0755) BF7639	
Radial Seal O. Air (142-1340) RS3870	
Radial Seal I. Air (142-1403) RS4639	
Cab Air (Recirculation) (108-0688) CLN&R	
Cab Air (6C9226) PA4652	
TK370, TK380 w/3126 Eng.	
Lube (1R1807) B7700	
Case Drain Hyd. (9T8578) BT8309-MPG	
Main Hyd. (207-5035) [2] BT9560-MPG	
Power Train (126-1814) BT9392-MPG	
Fuel (1R0751) BF7632	
Fuel (1R0753) BF7631	
Fuel/Water Separator (1R0769) BF9811-SP	
Radial Seal O. Air (612503) RS3506	
Radial Seal I. Air (612504) RS3507	
Cab Air (6C9226) PA4652	
TK371, TK381 Industrial Tractors w/3126 Eng.	
Lube (1R1807) B7700	
Case Drain Hyd. (9T8578) BT8309-MPG	
Main Hyd. (207-5035) [2] BT9560-MPG	
Hyd. (1G8878) BT8851-MPG	
Power Train (126-1814) BT9392-MPG	
Fuel (1R0751) BF7632	
Fuel (1R0753) BF7631	
Fuel/Water Separator (1R0769) BF9811-SP	
Radial Seal O. Air (612503) RS3506	
Radial Seal I. Air (612504) RS3507	
Cab Air (6C9226) PA4652	
508 Skidder, FB508 Feller Buncher w/3204 Eng.	
Lube (1R0714) B75	
Hyd. Tank Ele. (9J5461) PT83	
Trans. (90-2900) BT8845	
P. Fuel Ele. (9M2341) PF935	
Fuel Spin-on (1P2299) BF970	
O. Air (7W5389) PA1615 ⁴⁰	
I. Air (8N4901) PA2719	
511 Feller Buncher w/C9 Eng.	
Lube (1R1808) B7299 +	
Case Drain Hyd. (93-7521) BT305	
Pilot Hyd. (Ultra High Efficiency) (126-1813) BT9393-MPG	
Fuel (1R0762) BF7753	
Fuel/Water Separator (326-1644) BF1399-SP	
Radial Seal O. Air (142-1339) RS3744	
Radial Seal I. Air (142-1404) RS3745	
AirCond. (112-7448) PA3822	
515 Skidder	
Lube (1R0739) B7600 +	
Differential Lock Hyd. Spin-on (1G8878) BT8851-MPG	
Attach. Hyd. Spin-on (Winch) (90-2900) BT8845	
Hyd. Tank Ele. (1R0735) PT91	

CATERPILLAR	
Forestry Equipment (cont'd.)	
515 Skidder (cont'd.)	
Hyd. Tank Ele. (Reverse Flow) (1R0722) PT83	
Trans. Ele. (9T9054) PT535	
P. Fuel Ele. (9M2341) PF935	
Fuel Spin-on (1R0750) BF7633 +	
Radial Seal O. Air (612499) RS3502	
Radial Seal I. Air (612500) RS3503	
518, 518 Series II Skidders w/3304 Eng.	
Lube Ele. (5S0484) PT670 +	
Lube Spin-on (1R0658) B7600 +	
Hyd. Tank (4J0816) PT93 +	
Hyd. Tank (For Fire Resistant Fluids) (4T3130) PT93-MPG +	
Trans. (9M9740) PT189	
P. Fuel (5S7645) CLN&R	
FldInst. P. Fuel Ele. (9M2341) PF935	
Fuel Spin-on (1R0740) BF970	
Box-Style Fuel/Water Separator (6N7617) BF912	
O. Air (7W5389) PA1615 ⁴⁰	
I. Air (2S1285) PA1647	
518C Skidder w/3304 Eng.	
Lube (1R0739) B7600 +	
Attach. Hyd. Spin-on (Winch) (90-2900) BT8845	
Hyd. Tank Ele. (4J0816) PT93	
Hyd. Tank Ele. (For Fire Resistant Fluids) (4T3130) PT93-MPG	
Trans. (1R0719) PT189	
Trans. (High Efficiency) (132-8875) PT8403-MPG	
P. Fuel Ele. (9M2341) PF935	
Fuel Spin-on (1R0750) BF7633 +	
O. Air (7W5389) PA1615 ⁴⁰	
I. Air (2S1285) PA1647	
FB518 Feller Buncher	
Lube (2P4004) B7600 +	
Hyd. Tank (9M9740) [2] PT189	
Trans. (9M9740) PT189	
P. Fuel Ele. (9M2341) PF935	
Fuel Spin-on (1P2299) BF970	
O. Air (7W5389) PA1615 ⁴⁰	
I. Air (2S1285) PA1647	
521, 522, 532 Feller Bunchers w/C9 Eng.	
Lube (1R1808) B7299 +	
Case Drain Hyd. (93-7521) BT305	
Pilot Hyd. (Ultra High Efficiency) (126-1813) BT9393-MPG	
Fuel (1R0762) BF7753	
Fuel/Water Separator (326-1644) BF1399-SP	
Radial Seal O. Air (142-1339) RS3744	
Radial Seal I. Air (142-1404) RS3745	
AirCond. (112-7448) PA3822	
533 Feller Buncher w/3126 Eng.	
Lube (1R1807) B7700	
Case Drain Hyd. (9T8578) BT8309-MPG	
Main Hyd. (207-5035) [2] BT9560-MPG	
Power Train (126-1814) BT9392-MPG	
S. Fuel (1R0751) BF7632	
S. Fuel (1R0753) BF7631	
Fuel/Water Separator (1R0769) BF9811-SP	
Fuel/Water Separator (151-2409) BF7699-D	
Radial Seal O. Air (612503) RS3506	
Radial Seal I. Air (612504) RS3507	
Cab Air (6C9226) PA4652	
539 Knuckle Boom Loader w/3126 Eng.	
Lube (1R0739) B7600 +	
Hyd. Ele. (126-2081) PT8436	
Hyd. Spin-on (4I3948) BT8333	
P. Fuel/Water Separator (151-2409) BF7699-D	
S. Fuel (1R0751) BF7632	
S. Fuel (1R0753) BF7631	

OFF-HIGHWAY

Check Original Equipment Numbers in Parentheses.
⁴⁰ Extreme Performance Version Available.

* See Product Guide for Variations of This Number.

CATERPILLAR	
Forestry Equipment (cont'd.)	
539 Knuckle Boom Loader w/3126 Eng. (cont'd.)	
Radial Seal O. Air (610273)	RS3508
Radial Seal I. Air (610274)	RS3509
541 Feller Buncher w/C9 Eng.	
Lube (1R1808)	B7299 +
Case Drain Hyd. (93-7521)	BT305
Pilot Hyd. (Ultra High Efficiency) (126-1813)	
	BT9393-MPG
Hyd. Tank Ele. (1R0792)	[3] PT98-10 +
Fuel (1R0762)	BF7753
Fuel/Water Separator (326-1644)	BF1399-SP
Radial Seal O. Air (To S/N 541231) (142-1339)	RS3744
Radial Seal I. Air (To S/N 541231) (142-1404)	RS3745
AirCond. (112-7448)	PA3822
541 Series 2 Feller Buncher w/C9 Eng.	
Lube (1R1808)	B7299 +
Case Drain Hyd. (93-7521)	BT305
Pilot Hyd. (Ultra High Efficiency) (126-1813)	
	BT9393-MPG
Hyd. Tank Ele. (1R0792)	[3] PT98-10 +
Fuel (1R0762)	BF7753
Fuel/Water Separator (326-1644)	BF1399-SP
AirCond. (112-7448)	PA3822
543 Feller Buncher w/3126 Eng.	
Lube (1R1807)	B7700
Case Drain Hyd. (9T8578)	BT8309-MPG
Main Hyd. (207-5035)	[2] BT9560-MPG
Power Train (126-1814)	BT9392-MPG
S. Fuel (1R0751)	BF7632
S. Fuel (1R0753)	BF7631
Fuel/Water Separator (1R0769)	BF9811-SP
Fuel/Water Separator (151-2409)	BF7699-D
Radial Seal O. Air (612503)	RS3506
Radial Seal I. Air (612504)	RS3507
Cab Air (6C9226)	PA4652
550 Wheel Harvester w/3126 Eng.	
Lube (1R0739)	B7600 +
Return Hyd. Spin-on (93-7521)	[2] BT305
P. Fuel/Water Separator (151-2409)	BF7699-D
Some P. Fuel/Water Separator (146-6695)	
	BF1350-SP
S. Fuel (1R0751)	[2] BF7632
Radial Seal O. Air (612501)	RS3504
Radial Seal I. Air (612502)	RS3505
550B Wheel Harvester w/3056E Eng.	
Lube (7W2327)	[2] BT216
Return Hyd. (93-7521)	BT305
Power Train (1G8878)	BT8851-MPG
Fuel (145-4501)	BF7677-D
Fuel/Water Separator (163-4465)	BF7681-D
Radial Seal O. Air (612501)	RS3504
Radial Seal I. Air (612502)	RS3505
551, 552 Feller Bunchers w/C9 Eng.	
Lube (1R1808)	B7299 +
Case Drain Hyd. (93-7521)	BT305
Pilot Hyd. (Ultra High Efficiency) (126-1813)	
	BT9393-MPG
Fuel (1R0762)	BF7753
Fuel/Water Separator (326-1644)	BF1399-SP
Radial Seal O. Air (142-1339)	RS3744
Radial Seal I. Air (142-1404)	RS3745
AirCond. (112-7448)	PA3822
552 Series 2 Feller Buncher w/C9 Eng.	
Lube (1R1808)	B7299 +
Case Drain Hyd. (93-7521)	BT305
Pilot Hyd. (Ultra High Efficiency) (126-1813)	
	BT9393-MPG
Hyd. Tank Ele. (1R0792)	[3] PT98-10 +

CATERPILLAR	
Forestry Equipment (cont'd.)	
552 Series 2 Feller Buncher w/C9 Eng. (cont'd.)	
Fuel (1R0762)	BF7753
Fuel/Water Separator (326-1644)	BF1399-SP
AirCond. (112-7448)	PA3822
554 Forwarder w/3054 Eng.	
Lube (7W2326)	BT237
Return Hyd. (93-7521)	BT305
Trans. (1G8878)	BT8851-MPG
Fuel (159-6102)	BF7674-D
Fuel/Water Separator (117-4089)	BF7679-D
Radial Seal O. Air (110-6326)	RS3544
Radial Seal I. Air (110-6331)	RS3545
560B Wheel Harvester w/3056E Eng.	
Lube (7W2327)	[2] BT216
Return Hyd. (93-7521)	BT305
Power Train (1G8878)	BT8851-MPG
Fuel (145-4501)	BF7677-D
Fuel/Water Separator (163-4465)	BF7681-D
Radial Seal O. Air (612501)	RS3504
Radial Seal I. Air (612502)	RS3505
563C Feller Buncher w/C7.1 Eng.	
Lube (269-8325)	B7378
Hyd. Spin-on (Advanced Efficiency, Implement/Steering) (152-6902)	BT8870-MPG
Radial Seal O. Air (142-1339)	RS3744
Radial Seal I. Air (142-1404)	RS3745
564 Forwarder w/3056E Eng.	
Lube (7W2327)	[2] BT216
Return Hyd. (93-7521)	BT305
Power Train (1G8878)	BT8851-MPG
Fuel (145-4501)	BF7677-D
Fuel/Water Separator (138-3100)	BF7681-D
Radial Seal O. Air (152-7217)	RS3734
Radial Seal I. Air (152-7219)	RS3885
Cab Air (107-0266)	PA3823
568 FM w/C9.3 Eng.	
Lube (1R1808)	B7299 +
Case Drain Hyd. Spin-on (93-7521)	BT305
Pilot Hyd. (Ultra High Efficiency) (126-1813)	
	BT9393-MPG
Return Hyd. (179-9806)	PT9556-MPG
Fuel (1R0749)	[2] BF7587 +
Fuel/Water Separator (326-1643)	BF1397-SP
Radial Seal O. Air (142-1339)	RS3744
Radial Seal I. Air (142-1404)	RS3745
Cab Air (Std. Efficiency) (112-7448)	PA3822
Cab Air (568 FM LL) (108-0688)	CLN&R
Cab Air (568 FM LL) (6C9226)	PA4652
570, 580 Tree Harvesters w/3126 Eng.	
Lube (1R0739)	B7600 +
Return Hyd. (93-7521)	BT305
Fuel (1R0751)	[2] BF7632
Fuel/Water Separator (151-2409)	BF7699-D
Radial Seal O. Air (612501)	RS3504
Radial Seal I. Air (612502)	RS3505
570B, 580B Wheel Harvesters w/3126B Eng.	
Lube (1R0739)	B7600 +
Return Hyd. (93-7521)	BT305
Fuel (1R0762)	BF7753
Fuel/Water Separator (326-1644)	BF1399-SP
Radial Seal O. Air (612501)	RS3504
Radial Seal I. Air (612502)	RS3505
573C Feller Buncher w/C7.1 Eng.	
Lube (269-8325)	B7378
Hyd. Spin-on (Advanced Efficiency, Implement/Steering) (152-6902)	BT8870-MPG
Radial Seal O. Air (142-1339)	RS3744
Radial Seal I. Air (142-1404)	RS3745

CATERPILLAR	
Forestry Equipment (cont'd.)	
574 Forwarder w/3126 Eng.	
Lube (1R0739)	B7600 +
Return Hyd. (93-7521)	BT305
Power Train (1G8878)	BT8851-MPG
Fuel (1R0751)	[2] BF7632
Fuel/Water Separator (To S/N 1FM261) (117-4089)	BF7679-D
Fuel/Water Separator (S/N 1FM261-up) (151-2409)	BF7699-D
Radial Seal O. Air (152-7217)	RS3734
Radial Seal I. Air (152-7219)	RS3885
574B Forwarder w/3056E Eng.	
Lube (7W2327)	[2] BT216
Return Hyd. (93-7521)	BT305
Power Train (1G8878)	BT8851-MPG
Fuel (145-4501)	BF7677-D
Fuel/Water Separator (138-3100)	BF7681-D
Radial Seal O. Air (152-7217)	RS3734
Radial Seal I. Air (152-7219)	RS3885
Cab Air (S/N RLS1-up) (107-0266)	PA3823
584, 584HD Forwarders w/C7 Eng.	
Lube (1R1807)	B7700 +
Differential Lock Hyd. (For Fire Resistant Fluids) (156-0214)	BT9366-MPG
Fuel (1R0751)	BF7632
Fuel/Water Separator (326-1644)	BF1399-SP
Radial Seal O. Air (142-1339)	RS3744
Radial Seal I. Air (142-1404)	RS3745
TK711, TK721, TK722, TK732, TK741, TK751, TK752 Feller Bunchers w/C9 Eng.	
Lube (1R1808)	B7299 +
Case Drain Hyd. (93-7521)	BT305
Pilot Hyd. (126-1813)	[2] BT9393-MPG
Fuel (1R0762)	BF7753
Fuel/Water Separator (326-1644)	BF1399-SP
Radial Seal O. Air (142-1339)	RS3744
Radial Seal I. Air (142-1404)	RS3745
Cab AirCond. (112-7448)	PA3822
Cab Air (6C9226)	PA4652
950 Tree Harvester	
Lube (1R0739)	B7600 +
Hyd. Tank	[2] PT90-10 +
Trans.	PT189
Fuel Spin-on (1R0740)	BF970
Attach. Comp. Fuel Spin-on	BF970
O. Air	PA1615 40
I. Air	PA1647
Attach. AirCond.	[2] PA2499
TK1051 Feller Buncher w/3176C Eng.	
Lube (1R0716)	B99 +
Case Drain Hyd. Spin-on (93-7521)	BT305
Pilot Hyd. (184-3931)	BT9349-MPG
Hyd. Tank Ele. (7J0670)	[4] PT98-10
Fuel (1R0762)	BF7753
Fuel/Water Separator (326-1644)	BF1399-SP
Radial Seal O. Air (142-1340)	RS3870 +
Radial Seal I. Air (142-1403)	RS4639 +
Cab Air (6C9226)	PA4652
1090, 1190, 1190T, 1290T, 1390 Feller Bunchers	
Case Drain Hyd. Spin-on (93-7521)	BT305
Pilot Hyd. Spin-on (126-1813)	BT9393-MPG
Radial Seal O. Air (142-1339)	RS3744
Radial Seal I. Air (142-1404)	RS3745
Cab Air (112-7448)	PA3822
Cab Air (6C9226)	PA4652
2290, 2390, 2391, 2491 Feller Bunchers w/C9 Eng.	
Lube (1R1808)	B7299 +
Case Drain Hyd. (93-7521)	BT305
Hyd. Tank Ele. (1R0792)	[3] PT98-10 +

Check Original Equipment Numbers in Parentheses.
40 Extreme Performance Version Available.

+ See Product Guide for Variations of This Number.

CATERPILLAR	
Forestry Equipment (cont'd.)	
2290, 2390, 2391, 2491 Feller Bunchers w/C9 Eng. (cont'd.)	
Hyd. Tank Ele. (Glass Media) (1R0792)	[3] PT98-MPG +
Fuel (1R0762)	BF7753
Fuel/Water Separator (326-1644)	BF1399-SP
Radial Seal O. Air (142-1339)	RS3744
Radial Seal I. Air (142-1404)	RS3745
Cab Air (112-7448)	PA3822
2570C Feller Buncher w/C7.1 Eng.	
Lube (269-8325)	B7378
Hyd. Spin-on (Advanced Efficiency, Implement/Steering) (152-6902)	BT8870-MPG
Fuel Tank Strainer (9P7121)	CLN&R
Radial Seal O. Air (142-1339)	RS3744
Radial Seal I. Air (142-1404)	RS3745
2590 Feller Buncher w/C9 Eng.	
Lube (1R1808)	B7299 +
Case Drain Hyd. Spin-on (93-7521)	BT305
Hyd. Ele. (1R0792)	[3] PT98-10 +
Fuel (1R0762)	BF7753
Fuel/Water Separator (326-1644)	BF1399-SP
Radial Seal O. Air (142-1339)	RS3744
Radial Seal I. Air (142-1404)	RS3745
Cab Air (112-7448)	PA3822
2670C Feller Buncher w/C7.1 Eng.	
Lube (269-8325)	B7378
Hyd. Spin-on (Advanced Efficiency, Implement/Steering) (152-6902)	BT8870-MPG
Fuel Tank Strainer (9P7121)	CLN&R
Radial Seal O. Air (142-1339)	RS3744
Radial Seal I. Air (142-1404)	RS3745
2748, 2948 Forwarders w/C7 Eng.	
Lube (1R1807)	B7700 +
Fuel (1R0751)	BF7632
Fuel/Water Separator (326-1644)	BF1399-SP
Radial Seal O. Air (142-1339)	RS3744
Radial Seal I. Air (142-1404)	RS3745

CATERPILLAR	
Generators, Gen Set Engines	
C1.5 Gen Set	
Lube (220-1523)	B1405
Can-Type Fuel (67-6987)	BF825
Some Radial Seal Air (246-5011)	RS5449
C2.2 Gen Set	
Lube (220-1523)	B1405
Can-Type Fuel (67-6987)	BF825
Some Radial Seal Air (246-5011)	RS5449
C3.3 Gen Set	
Lube (7W2327)	BT216
Radial Seal O. Air (267-6398)	RS3954
Radial Seal I. Air (267-6399)	RS3547
C4.4 Gen Set	
Lube (7W2326)	BT237
Fuel (Must Convert to Spin-on, Add FD7926) (1R1804)	BF7925
Fuel Spin-on (299-8229)	BF7990
Some Fuel/Water Separator (271-5076)	BF1289-SP
Some Fuel/Water Separator (308-7298)	BF1289-SP
Some Radial Seal Air (110-6326)	RS3544
Some Radial Seal Air (123-2367)	RS3542
C6.6 Gen Set	
Lube (269-8325)	B7378
Fuel (High Efficiency) (299-8229)	BF7990
Fuel/Water Separator (308-7298)	BF1289-SP
Some Radial Seal O. Air (289-2348)	RS4561

CATERPILLAR	
Generators, Gen Set Engines (cont'd.)	
C6.6 Gen Set (cont'd.)	
Radial Seal O. Air (Turbocharger) (130-4678)	RS3734
Radial Seal I. Air (Turbocharger) (130-4679)	RS3885
C9 Gen Set	
Lube (1R1808)	B7299 +
Fuel (1R0762)	BF7753
Fuel/Water Separator (326-1644)	BF1399-SP
Radial Seal O. Air (142-1340)	RS3870 +
Radial Seal I. Air (142-1403)	RS4639 +
C12 Gen Set Eng.	
Lube (1R0716)	B99 +
Fuel (1R0749)	BF7587 +
Fuel/Water Separator (133-5673)	BF1283 +
C15 Gen Set	
Lube (1R0716)	B99 +
Lube (Advanced Efficiency) (1R1808)	B7299 +
S. Fuel (1R0749)	BF7587 +
Fuel/Water Separator (133-5673)	BF1283 +
Fuel (1R0762)	BF7753
Some Fuel (Remote Mtd.) (1R0751)	BF7632
Axial Seal O. Air (1W3637)	PA2453 40
Axial Seal I. Air (1W3636)	PA2454
Radial Seal O. Air (151-7737)	RS3826
Radial Seal I. Air (189-0202)	RS3827
Radial Seal O. Air (246-5009)	RS4989
Radial Seal I. Air (246-5010)	RS4629
C18 Gen Set	
Lube (1R1808)	[2] B7299 +
Lube (Actuator) (144-6691)	BT8840-MPG
Fuel (1R0749)	BF7587 +
Some Fuel/Water Separator (133-5673)	BF1283 +
Axial Seal O. Air (1W3637)	PA2453 40
Axial Seal I. Air (1W3636)	PA2454
Radial Seal O. Air (151-7737)	RS3826
Radial Seal I. Air (189-0202)	RS3827
Radial Seal O. Air (246-5009)	RS4989
Radial Seal I. Air (246-5010)	RS4629
C18 Power Module	
Lube (1R1808)	[2] B7299 +
Fuel (1R0749)	BF7587 +
Some Fuel/Water Separator (133-5673)	BF1283 +
Air (1W3637)	PA2453 40
C27 Gen Set	
Lube (1R1808)	[2] B7299 +
Fuel (1R0755)	BF7639
Some Fuel/Water Separator (133-5673)	BF1283 +
Radial Seal O. Air (142-1339)	RS3744
Radial Seal I. Air (142-1404)	RS3745
Radial Seal O. Air (612509)	RS3514
Radial Seal I. Air (612510)	RS3515
C32 Gen Set, C32 Power Module (32.1L)	
Lube (1R1808)	[2] B7299 +
Fuel (1R0755)	BF7639
Fuel/Water Separator (133-5673)	BF1283 +
C175-16 Gen Set	
Fuel Spin-on (1R0755)	[3] BF7639
Horizontal Mount Air (105-9741)	[2] PA3633
Vertical Mount Air (105-9741)	[3] PA3633
D311	
F-F Lube (9F6700)	PT670 +
B-P Lube (4A0332)	PT66-HD
Fuel Sock (Add 5B-1581, 7B-8037 Gaskets) (7B8262)	[3] F919-C
D315	
B-P Lube (4A0332)	PT66-HD
F-F Lube (9F6700)	PT670 +

CATERPILLAR	
Generators, Gen Set Engines (cont'd.)	
D315 (cont'd.)	
Attach. TorqConv. (S/N 9S) (1L6946)	P68
Fuel Sock (Add [2] 7B-7635 Gaskets) (7B8264)	[4] F919-C
D318	
F-F Lube (9F6700)	[2] PT670 +
B-P Lube (4A0332)	[2] PT66-HD
Fuel Sock (Add [2] 7B-7635 Gaskets) (7B8264)	[4] F919-C
D320, D320A	
F-F Lube (7M3800)	PT670 +
Attach. P. Fuel Ele. (9M2341)	PF935
Fuel (9H4729)	PF824
S. Eng. Air (8M3119)	PA1679
D326	
Lube (Outer) (8F1151)	[2] PT88-HD +
Lube (Inner) (4A0332)	[2] PT66-HD
Upper S/N, FidC/O Lube	[2] PT88-HD +
Turbocharger Ele. (1L6946)	P68
Fuel Sock (w/5 Ele.) (3H9701)	[5] F919-C
Fuel Sock (w/10 Ele.) (9F0347)	[10] F919-C
D326F	
Lube (Outer) (8F1151)	[2] PT88-HD +
Lube (Inner) (4A0332)	[2] PT66-HD
Upper S/N, FidC/O Lube (6H9999)	[2] PT88-HD +
Attach. 14 In. Clutch TorqConv. (3L0842)	PT82-HD +
Attach. Cut-off Clutch TorqConv. (1L6946)	P68
Attach. P. Fuel Ele. (8H6250)	[2] PF935
Fuel (6H5932)	[2] PF823(2) +
D337	
Lube (Inner) (4A0332)	[2] PT66-HD
Lube (Outer) (8F1151)	[2] PT88-HD +
FidC/O Lube (6H9937)	[2] PT88-HD +
Res. Lube (S/N 24B1-399) (6B8217)	[24] P194 +
Fuel Sock (w/5 Ele.) (3H9701)	[5] F919-C
Fuel Sock (w/10 Ele.) (9F0347)	[10] F919-C
D364	
Res. Lube (6B8217)	[12] P194 +
FidC/O to F-F Lube	[3] PT88-HD +
Fuel Sock (S/N 19B1-19B235, 21B1-21B157, Use Cat 2F9341, 2F9342 Gaskets) (6F9868)	[9] F919-C
Std. Fuel Sock (Remaining S/N)	[9] F919-C
Attach. Large Capacity Fuel (4H8792)	[2] PF823-E +
Attach. External Crude Fuel (2H7254)	[2] PF194
D375	
Res. Lube (6B8217)	[16] P194 +
FidC/O from Strainer to Lube Ele.	[3] PT88-HD +
Fuel Sock (S/N 16B1-16B285, 18B1-18B197, Use Cat 2F9341, 2F9342 Gaskets) (6F9868)	[9] F919-C
Std. Fuel Sock (S/N 16B1-16B285, 18B1-18B197)	[9] F919-C
Attach. Large Capacity Fuel (4H8792)	[2] PF823-E +
Attach. External Crude Fuel (2H7254)	[2] PF194
D379B Gen Set Eng.	
Lube (1R0659)	[2] PT670
Lube (4W4840)	[4] PT670
Lube (4W4840)	[6] PT670
Fuel Ele. (4H8792)	[4] PF823-E +
Crude Fuel Ele. (2H7254)	[2] PF194
Duplex Fuel Ele. (1R0724)	[7] PF823-E +
Std. Panel Air (6L4714)	[2] PA1765

OFF-HIGHWAY

Check Original Equipment Numbers in Parentheses.
40 Extreme Performance Version Available.

* See Product Guide for Variations of This Number.

CATERPILLAR	
Generators, Gen Set Engines (cont'd.)	
D379B Gen Set Eng. (cont'd.)	
Foam Blanket for Above Air (2N7003)	[2] PA1765 FOAM
Attach. Round Air (6L3313)	[2] PA1649 +
D386 Gen Set Eng.	
Res. Lube (6B8217)	[18] P194 +
Attach. Lube (S/N 13B1-258) (8F1151)	[2] PT88-HD +
Attach. Lube (S/N 13B1-258) (4A0332)	[2] PT66-HD
Attach. TorqConv. (1L6946)	P68
Fuel Sock (S/N 13B182-up, 15B51-up, Use Cat 9F1805, 9F1806 Gaskets) (4H8641)	[17] F919-C
Fuel Sock (Use Cat 2F9228, 2F9231 Gaskets) (6F9867)	[17] F919-C
Opt. Attach. Fuel (S/N 13B, 15B) (4H8792)	[3] PF823-E +
Attach. External Crude Fuel (2H7254)	[2] PF194
D397	
Res. Lube (6B8217)	[24] P194 +
FldC/O to F-F Lube	[4] PT88-HD +
Fuel Sock (S/N 10B423-up, 12B267-up, Use Cat 9F1805, 9F1806 Gaskets) (4H8641)	[17] F919-C
Fuel Sock (Use Cat 2F9228, 2F9231 Gaskets) (6F9867)	[17] F919-C
Attach. Large Capacity Fuel (4H8792)	[3] PF823-E +
Attach. External Crude Fuel (2H7254)	[3] PF194
D398B Gen Set Eng.	
Lube (1R0659)	[2] PT670
Attach. Lube (1R0659)	[4] PT670
Fuel Ele. (4H8792)	[4] PF823-E +
Crude Fuel Ele. (2H7254)	[2] PF194
Duplex Fuel Ele. (1R0724)	[7] PF823-E +
Std. Panel Air (6L4714)	[2] PA1765
Foam Blanket for Above Air (2N7003)	[2] PA1765 FOAM
Attach. Round Air (HvyDty.) (6L3313)	[2] PA1649 +
D399 Gen Set Eng.	
Lube (4W4840)	[6] PT670
Attach. ExpTank Additional Lube (1R0659)	[2] PT670
Fuel (4H8792)	[6] PF823-E +
Crude Fuel (2H7254)	[2] PF194
Duplex Fuel (1R0724)	[7] PF823-E +
O. Air (6N6071)	[2] PA1894 + ⁴⁰
I. Air (6N6072)	[2] PA1905
Panel Air (6L4714)	[2] PA1765
Foam Blanket for Above Air (2N7003)	[2] PA1765 FOAM
E624	
Lube (1R0716)	B99 +
Fuel (1R0749)	BF7587 +
Fuel/Water Separator (133-5673)	BF1283 +
Radial Seal O. Air (6I2509)	RS3514
Radial Seal I. Air (6I2510)	RS3515
3054 Gen Set Eng.	
5 9/32 In. Lube (7W2327)	BT216
7 1/8 In. Lube (7W2326)	BT237
Fuel (159-6102)	BF7674-D
Fuel/Water Separator (138-3100)	BF7681-D
Some O. Air (100-6844)	PA2976-FN
Some I. Air (100-6847)	PA2700
Some O. Air (100-6845)	PA3669-FN
Some I. Air (100-6848)	PA2419
Some Radial Seal O. Air (123-2367)	RS3542

CATERPILLAR	
Generators, Gen Set Engines (cont'd.)	
3054 Gen Set Eng. (cont'd.)	
Some Radial Seal I. Air (123-2368)	RS3543
3056 Gen Set Eng.	
Lube (7W2327)	[2] BT216
Fuel (159-6102)	BF7674-D
Fuel/Water Separator (138-3100)	BF7681-D
Axial Seal O. Air (100-6846)	PA3854-FN
Axial Seal I. Air (100-6849)	PA1981
Radial Seal O. Air (130-4678)	RS3734
Radial Seal I. Air (130-4679)	RS3885
3114 Gen Set Eng.	
Lube (1R0714)	B75
Fuel Spin-on (1R0750)	BF7633 +
Box-Style Fuel/Water Separator (8N9803)	BF912
Axial Seal O. Air (7W5389)	PA1615 + ⁴⁰
Axial Seal I. Air (8N4901)	PA2719
3116 Gen Set Eng.	
Lube (1R0739)	B7600 +
Fuel Spin-on (1R0750)	BF7633 +
Box-Style Fuel/Water Separator (8N9803)	BF912
Axial Seal O. Air (7W5389)	PA1615 + ⁴⁰
Axial Seal I. Air (8N4901)	PA2719
3145, 3150, 3160 Gen Set Eng.	
Lube (9L9200)	[2] BT364
Attach. P. Fuel Ele. (9M2341)	PF935
Fuel Spin-on (1P2299)	BF970
Fuel Spin-on (9L8794)	BF583
Air (2N1990)	PA1922-FN
3208 Gen Set Eng.	
Lube (1R0713)	[2] BT230
Fuel Spin-on (1P2299)	BF970
Box-Style Fuel/Water Separator (8N9803)	BF912
O. Air (7W5317)	PA1634 +
I. Air (9S9972)	PA2310
Single Air (7N1225)	PA2557 +
3304 Gen Set Eng.	
Lube (1R0739)	B7600 +
Fuel (1P2299)	BF970
Some Axial Seal O. Air (7W5317)	PA1634 +
Some Axial Seal I. Air (9S9972)	PA2310
Some Axial Seal O. Air (7W5389)	PA1615 + ⁴⁰
Some Axial Seal I. Air (2S1285)	PA1647
Some Axial Seal O. Air (8N5317)	PA1634 +
Some Axial Seal I. Air (2S1286)	PA1675
Some Radial Seal O. Air (6I2501)	RS3504
Some Radial Seal I. Air (6I2502)	RS3505
Some Single Air (3S9606)	PA639
Some Single Axial Seal Air (4L9851)	PA1620-S
Some Single Axial Seal Air (4M8047)	PA1615 + ⁴⁰
3304B Gen Set (XQ125)	
Lube (1R1807)	B7700 +
Fuel (1R0750)	BF7633 +
Fuel/Water Separator (133-5673)	BF1283 +
Radial Seal O. Air (6I2499)	RS3502
Radial Seal I. Air (6I2500)	RS3503
3304B Gen Set Eng.	
Lube (1R0739)	B7600 +
Attach. P. Fuel Ele. (9M2341)	PF935
Fuel (1R0740)	BF970
Fuel (1R0750)	BF7633 +
Fuel/Water Separator (133-5673)	BF1283 +
Some Std. O. Air (7W5317)	PA1634 +
Some Std. I. Air (9S9972)	PA2310
Some Axial Seal O. Air (7W5389)	PA1615 + ⁴⁰
Some Axial Seal I. Air (2S1285)	PA1647
Some Axial Seal I. Air (8N4901)	PA2719
Some Axial Seal O. Air (8N5317)	PA1634 +
Some Axial Seal I. Air (2S1286)	PA1675
Some Radial Seal O. Air (6I2499)	RS3502

CATERPILLAR	
Generators, Gen Set Engines (cont'd.)	
3304B Gen Set Eng. (cont'd.)	
Some Radial Seal I. Air (6I2500)	RS3503
Some Radial Seal O. Air (6I2501)	RS3504
Some Radial Seal I. Air (6I2502)	RS3505
Some Single Axial Seal Air (4L9851)	PA1620-S
Some Single Axial Seal Air (4M8047)	PA1615 + ⁴⁰
3306 Gen Set Eng.	
Lube (1R0739)	B7600 +
Attach. Lube (Remote Mtd.) (1R0716)	B99 +
Attach. P. Fuel Ele. (9M2341)	PF935
Fuel (1P2299)	BF970
Fuel (1R0750)	BF7633 +
Duplex Fuel (1R0749)	[4] BF7587 +
Box-Style Fuel/Water Separator (8N9803)	BF912
Fuel/Water Separator Spin-on (133-5673)	BF1283 +
Some O. Air (4M9334)	PA1634 +
Some I. Air (2S1286)	PA1675
Some O. Air (7W5316)	LL1669 +
Some I. Air (2S1287)	PA1670
Some O. Air (7W5495)	LL2358 +
Some I. Air (1P7360)	PA2359
Some Single Air (2S5648)	PA645
Some Single Air (4L9851)	PA1620-S
Some Single Air (4L9852)	PA618-S
Some Single Air (8N5317)	PA1634 +
3306B Gen Set	
Lube (2P4004)	B7600 +
Lube (1R1807)	B7700 +
Attach. P. Fuel Ele. (9M2341)	PF935
Fuel (1P2299)	BF970
Fuel (1R0750)	BF7633 +
Box-Style Fuel/Water Separator (8N9803)	BF912
Fuel/Water Separator Spin-on (133-5673)	BF1283 +
Some Radial Seal O. Air (142-1339)	RS3744
Some Radial Seal I. Air (142-1404)	RS3745
Some Radial Seal O. Air (6I0273)	RS3508
Some Radial Seal I. Air (6I0274)	RS3509
Some Radial Seal O. Air (6I2507)	RS3512
Some Radial Seal I. Air (6I2508)	RS3513
Some Single Axial Seal Air (4L9852)	PA618-S
3306B Gen Set Eng.	
Lube (1R0739)	B7600 +
Attach. Lube (Remote Mtd.) (1R0716)	B99 +
Attach. P. Fuel Ele. (9M2341)	PF935
Fuel (1P2299)	BF970
Fuel (1R0750)	BF7633 +
Duplex Fuel (1R0749)	[4] BF7587 +
Box-Style Fuel/Water Separator (8N9803)	BF912
Fuel/Water Separator Spin-on (133-5673)	BF1283 +
Some Radial Seal O. Air (142-1339)	RS3744
Some Radial Seal I. Air (142-1404)	RS3745
Some Radial Seal O. Air (6I0273)	RS3508
Some Radial Seal I. Air (6I0274)	RS3509
Some Radial Seal O. Air (6I2503)	RS3506
Some Radial Seal I. Air (6I2504)	RS3507
Some Radial Seal O. Air (6I2507)	RS3512
Some Radial Seal I. Air (6I2508)	RS3513
Some Single Axial Seal Air (4L9851)	PA1620-S
Some Single Axial Seal Air (4L9852)	PA618-S
Some Single Axial Seal Air (8N5317)	PA1634 +
G3306 Gen Set	
Lube (1R1808)	B7299 +
Radial Seal O. Air (6I2499)	RS3502
Radial Seal I. Air (6I2500)	RS3503
Radial Seal O. Air (6I2501)	RS3504
Radial Seal I. Air (6I2502)	RS3505
Some Single Axial Seal Air (7W5495)	LL2358 +

Check Original Equipment Numbers in Parentheses.

+ See Product Guide for Variations of This Number.

⁴⁰ Extreme Performance Version Available.

CATERPILLAR	
Generators, Gen Set Engines (cont'd.)	
D3400	
B-P Lube (S/N 9J4015-9J4061) (5B8934)	PT61-HD +
B-P Lube (Remaining S/N) (6B0907)	PT66-HD
FldC/O to F-F Lube (5S0484)	PT670 +
Fuel Sock (Add 5B-1581, 7B-8037 Gaskets) (7B8262)	[3] F919-C
3406 Gen Set Eng.	
Lube (2P4005)	B99 +
P. Fuel Ele. (9M2342)	[2] PF935
Fuel Spin-on (4N5823)	BF614 +
Fuel/Water Separator (8N0205)	PF316
Attach. O. Air (8N5313)	PA2384 40
Attach. I. Air (6N6444)	PA2647
Attach. Air (4N0015)	PA2554
Foam Blanket for Above Air (4N7808)	PA2554 FOAM
3406B Gen Set Eng.	
Lube (1R0716)	B99 +
P. Fuel Ele. (9M2342)	[2] PF935
Fuel Spin-on (1R0749)	BF7587 +
Fuel/Water Separator Ele. (8N0205)	PF316
Attach. O. Air (7W5313)	PA2384 40
Attach. I. Air (6N6444)	PA2647
Attach. Air (4N0015)	PA2554
Foam Blanket for Above Air (4N7808)	PA2554 FOAM
Air (Disposable Hsg.) (7C1572)	PA5491
3406C Gen Set	
Lube (1R0716)	B99 +
P. Fuel Ele. (9M2342)	[2] PF935
Fuel Spin-on (1R0749)	BF7587 +
Fuel/Water Separator Ele. (8N0205)	PF316
Fuel/Water Separator Spin-on (133-5673)	BF1283 +
Radial Seal O. Air (142-1340)	RS3870 +
Radial Seal I. Air (142-1403)	RS4639 +
Radial Seal O. Air (151-7737)	RS3826
Radial Seal I. Air (189-0202)	RS3827
3406C Gen Set Eng.	
Lube (1R0716)	B99 +
P. Fuel Ele. (9M2342)	[2] PF935
Fuel Spin-on (1R0749)	BF7587 +
Fuel/Water Separator Ele. (8N0205)	PF316
Fuel/Water Separator Spin-on (133-5673)	BF1283 +
Attach. Fuel/Water Separator Ele. (134-6307)	[2] PF7890-30 +
Some Fuel/Water Separator Ele. (4P7384)	PF7890 +
Axial Seal O. Air (7W5313)	PA2384 40
Axial Seal I. Air (6N6444)	PA2647
Radial Seal O. Air (6I2507)	RS3512
Radial Seal I. Air (6I2508)	RS3513
Single Std. Air (4N0015)	PA2554
Foam Blanket for Above Air (4N7808)	PA2554 FOAM
Air (Disposable Hsg.) (7C1572)	PA5491
3406E Gen Set, 3406E Gen Set Eng.	
Lube (Std. Efficiency) (1R0716)	B99 +
Lube (Advanced Efficiency) (1R1808)	B7299 +
Fuel (1R0749)	BF7587 +
Fuel/Water Separator (w/o Sensor Port) (133-5673)	BF1283 +
Fuel/Water Separator (w/Sensor Port) (129-0372)	BF1283-SP
Radial Seal O. Air (Gen Set) (142-1339)	RS3744
Radial Seal I. Air (Gen Set) (142-1404)	RS3745
G3406	
Std. Lube (1R0716)	B99 +

CATERPILLAR	
Generators, Gen Set Engines (cont'd.)	
G3406 (cont'd.)	
Lube (Advanced Efficiency) (1R1808)	[2] B7299 +
Axial Seal O. Air (7W5313)	PA2384 40
Axial Seal I. Air (1P8482)	PA2385
Radial Seal O. Air (6I2505)	RS3510
Radial Seal I. Air (6I2506)	RS3511
Single Air (7W5495)	LL2358 +
3408	
Lube (1R0716)	[2] B99 +
Attach. Duplex Lube (1R0716)	[3] B99 +
Fuel Spin-on (4N5823)	BF614 +
Fuel/Water Separator Ele. (8N0205)	PF316
Attach. O. Air (1P8483)	PA2384 40
Attach. I. Air (1P8482)	PA2385
Attach. Air (4N0015)	PA2554
Foam Blanket for Above Air (4N7808)	PA2554 FOAM
3408B Gen Set Eng.	
Lube (1R0716)	[2] B99 +
Lube (Upgrade) (1R1808)	[2] B7299 +
Attach. Duplex Lube (1R0716)	[3] B99 +
Fuel Spin-on (1R0749)	BF7587 +
Fuel/Water Separator Ele. (8N0205)	PF316
O. Air (1P8483)	PA2384 40
I. Air (1P8482)	PA2385
O. Air (1W2516)	PA2609 +
I. Air (7N1308)	PA2385
Single Air (7W5313)	PA2384 40
Panel Air (4N0015)	PA2554
Foam Blanket for Above Air (4N7808)	PA2554 FOAM
3408C Gen Set Eng.	
Lube (1R0716)	[2] B99 +
Lube (Upgrade) (1R1808)	[2] B7299 +
Attach. Duplex Lube (1R0716)	[3] B99 +
Fuel Spin-on (1R0749)	BF7587 +
Fuel/Water Separator Ele. (8N0205)	PF316
Some Std. O. Air (1P8483)	PA2384 40
Some Std. I. Air (1P8482)	PA2385
Some Std. O. Air (1W2516)	PA2609 +
Some Std. I. Air (7N1308)	PA2385
Some Radial Seal O. Air (6I2505)	RS3510
Some Radial Seal I. Air (6I2506)	RS3511
Some Radial Seal O. Air (6I2509)	RS3514
Some Radial Seal I. Air (6I2510)	RS3515
Panel Air (4N0015)	PA2554
Foam Blanket for Above Air (4N7808)	PA2554 FOAM
3412 Gen Set	
Lube (1R1808)	[2] B7299 +
Fuel Spin-on (1R0749)	[2] BF7587 +
Duplex Fuel Spin-on (1R0749)	[3] BF7587 +
Attach. Duplex Fuel Spin-on (1R0712)	[3] BF614 +
Fuel/Water Separator Ele. (8N0205)	PF316
Fuel/Water Separator (134-6307)	PF7890-30 +
Attach. Air (4N0015)	PA2554
3412 Gen Set Eng.	
Lube (1R0716)	[2] B99 +
Lube (Upgrade) (1R1808)	[2] B7299 +
Attach. L.H. Duplex Lube (1R0716)	[4] B99 +
P. Fuel Ele. (9M2342)	[2] PF935
Fuel Spin-on (1R0749)	[2] BF7587 +
Attach. L.H. Duplex Fuel Spin-on (1R0749)	[3] BF7587 +
Fuel/Water Separator Ele. (134-6307)	[2] PF7890-30 +
Some Axial Seal O. Air (1P8483)	PA2384 40
Some Axial Seal I. Air (1P8482)	PA2385
Some Radial Seal O. Air (6I2509)	RS3514
Some Radial Seal I. Air (6I2510)	RS3515

CATERPILLAR	
Generators, Gen Set Engines (cont'd.)	
3412 Gen Set Eng. (cont'd.)	
Panel Air (4N0015)	PA2554
Foam Blanket for Above Air (4N7808)	PA2554 FOAM
Panel Air (6L4714)	PA1765
Single Air (7W5313)	PA2384 40
3412C Gen Set	
Lube (1R1808)	[2] B7299 +
P. Fuel (9M2342)	[2] PF935
Fuel Spin-on (1R0749)	[2] BF7587 +
Fuel/Water Separator (w/Sensor Port) (129-0373)	BF1283-SP
Fuel/Water Separator (w/o Sensor Port) (133-5673)	BF1283
Some Radial Seal O. Air (142-1339)	[2] RS3744
Some Radial Seal O. Air (151-7738)	[2] RS3744
Some Radial Seal I. Air (142-1404)	[2] RS3745
Some Radial Seal O. Air (6I2505)	[2] RS3510
Some Radial Seal I. Air (6I2506)	[2] RS3511
Some Radial Seal O. Air (6I2509)	[2] RS3514
Some Radial Seal I. Air (6I2510)	[2] RS3515
3412C Gen Set Eng.	
Lube (1R1808)	[2] B7299 +
Attach. L.H. Duplex Lube (1R0716)	[4] B99 +
P. Fuel Ele. (9M2342)	[2] PF935
Fuel Spin-on (1R0749)	[2] BF7587 +
Attach. L.H. Duplex Fuel Spin-on (1R0749)	[3] BF7587 +
Fuel/Water Separator Ele. (134-6307)	[2] PF7890-30 +
Fuel/Water Separator Ele. (4P7384)	PF7890 +
Fuel/Water Separator Ele. (8N0205)	PF316
Some Axial Seal O. Air (1P8483)	PA2384 40
Some Axial Seal I. Air (1P8482)	PA2385
Some Axial Seal O. Air (1W2516)	PA2609 +
Some Axial Seal I. Air (7N1308)	PA2385
Some Radial Seal O. Air (6I2505)	RS3510
Some Radial Seal I. Air (6I2506)	RS3511
Some Radial Seal O. Air (6I2509)	RS3514
Some Radial Seal I. Air (6I2510)	RS3515
Panel Air (4N0015)	PA2554
Foam Blanket for Above Air (4N7808)	PA2554 FOAM
3412C Power Module	
Lube (1R0716)	[2] B99 +
Lube (Upgrade) (1R1808)	[2] B7299 +
Fuel Spin-on (1R0749)	[2] BF7587 +
Fuel/Water Separator (134-6307)	[2] PF7890-30 +
Attach. Fuel/Water Separator (4P7384)	PF7890 +
Panel Air (6L4714)	[2] PA1765
G3412 Gen Set	
Lube (1R1808)	[2] B7299 +
Air (8N6309)	PA2653
G3412C Gen Set Eng.	
Lube (1R1808)	[2] B7299 +
Air (8N6309)	PA2653
PM3412 Power Module	
Lube (1R0716)	[2] B99 +
Lube (Upgrade) (1R1808)	[2] B7299 +
Fuel Spin-on (1R0749)	[2] BF7587 +
Fuel/Water Separator (134-6307)	[2] PF7890-30
Attach. Fuel/Water Separator (4P7384)	PF7890 +
Panel Air (6L4714)	[2] PA1765
3456 Gen Set	
Lube (1R0716)	B99 +
Fuel Spin-on (1R0749)	BF7587 +
Fuel/Water Separator (133-5673)	BF1283 +
Some Radial Seal O. Air (142-1339)	RS3744

Check Original Equipment Numbers in Parentheses.
40 Extreme Performance Version Available.

* See Product Guide for Variations of This Number.

CATERPILLAR	
Generators, Gen Set Engines (cont'd.)	
3456 Gen Set (cont'd.)	
Some Radial Seal I. Air (142-1404)	RS3745
Some Radial Seal O. Air (151-7737)	RS3826
Some Radial Seal I. Air (189-0202)	RS3827
Some Radial Seal O. Air (612509)	RS3514
Some Radial Seal I. Air (612510)	RS3515
3456 Gen Set Eng.	
Lube (1R0716)	B99 +
Fuel Spin-on (1R0749)	BF7587 +
Fuel/Water Separator (133-5673)	BF1283 +
Some Radial Seal O. Air (151-7737)	RS3826
Some Radial Seal I. Air (189-0202)	RS3827
Some Radial Seal O. Air (612509)	RS3514
Some Radial Seal I. Air (612510)	RS3515
PM3456 Power Module	
Lube (1R0716)	B99 +
Fuel Spin-on (1R0749)	BF7587 +
Fuel/Water Separator (133-5673)	BF1283 +
Radial Seal O. Air (151-7737)	RS3826
Radial Seal I. Air (189-0202)	RS3827
3508 Gen Set	
Lube Ele. (1R0726)	[3] P7003
Attach. Duplex Lube Ele. (1R0726)	[4] P7003
Lube Spin-on (275-2604)	[2] B7299 +
Attach. P. Fuel (9M2342)	[2] PF935
Fuel Ele. (1R0756)	[5] PF7655
Attach. Duplex Fuel Ele. (1R0756)	[7] PF7655
Fuel Spin-on (1R0749)	BF7587 +
Fuel/Water Separator (134-6307)	[2] PF7890-30 +
O. Air (8N6309)	[2] PA2653
Foam Wrap for Above Air (8N2555)	[2] PA2653 FOAM
I. Air (8N2556)	[2] PA2848
3508 Gen Set Eng.	
Lube Ele. (1R0726)	[3] P7003
Attach. Duplex Lube Ele. (1R0726)	[4] P7003
Lube Spin-on (2P4005)	[2] B99 +
Attach. P. Fuel (9M2342)	[2] PF935
Fuel Ele. (1R0756)	[5] PF7655
Attach. Duplex Fuel Ele. (1R0718)	[7] PF7655
Fuel Spin-on (1R0712)	BF614 +
Fuel/Water Separator (134-6307)	[2] PF7890-30 +
O. Air (8N6309)	[2] PA2653
Foam Wrap for Above Air (8N2555)	[2] PA2653 FOAM
I. Air (8N2556)	[2] PA2848
3508B Gen Set Eng.	
Lube Ele. (1R0726)	[3] P7003
Attach. Duplex Lube Ele. (1R0726)	[4] P7003
Lube Spin-on (2P4005)	[2] B99 +
Attach. P. Fuel (9M2342)	[2] PF935
Fuel Ele. (1R0756)	[5] PF7655
Attach. Duplex Fuel Ele. (1R0718)	[7] PF7655
Fuel Spin-on (1R0712)	BF614 +
Fuel/Water Separator (134-6307)	[2] PF7890-30 +
O. Air (8N6309)	[2] PA2653
Foam Wrap for Above Air (8N2555)	[2] PA2653 FOAM
I. Air (8N2556)	[2] PA2848
3508B Gen Set Eng.	
Lube Ele. (1R0726)	[3] P7003
Attach. Duplex Lube Ele. (1R0726)	[4] P7003
Lube Spin-on (2P4005)	[2] B99 +
Lube Spin-on (Upgrade) (275-2604)	[2] B7299 +

CATERPILLAR	
Generators, Gen Set Engines (cont'd.)	
3508B Gen Set Eng. (cont'd.)	
Attach. P. Fuel Ele. (9M2342)	[2] PF935
Fuel Ele. (1R0756)	[5] PF7655
Attach. Duplex Fuel Ele. (1R0718)	[7] PF7655
Fuel Spin-on (1R0749)	BF7587 +
Attach. Fuel Spin-on (Ethanol) (121-9868)	BT8834-MPG
Fuel/Water Separator Ele. (134-6307)	[2] PF7890-30
O. Air (8N6309)	[2] PA2653
Foam Wrap for Above Air (8N2555)	[2] PA2653 FOAM
I. Air (8N2556)	[2] PA2848
3508C Gen Set	
Lube (1R0726)	[3] P7003
Fuel (1R0756)	[5] PF7655
O. Air (8N6309)	[2] PA2653
Foam Wrap for Above Air (8N2555)	[2] PA2653 FOAM
I. Air (8N2556)	[2] PA2848
G3508 Gen Set	
Lube Ele. (1R0726)	[3] P7003
Attach. Lube Ele. (1R0726)	[4] P7003
Fuel/Water Separator (134-6307)	[2] PF7890-30 +
Some Axial Seal O. Air (7W5313)	PA2384 ⁴⁰
Some Axial Seal I. Air (6N6444)	PA2647
Some Axial Seal O. Air (8N6309)	PA2653
Some Axial Seal I. Air (8N2556)	PA2848
Radial Seal O. Air (612507)	RS3512
Radial Seal I. Air (612508)	RS3513
G3508 Gen Set Eng.	
Lube (1R0726)	[3] P7003
Eng. Air (8N6309)	PA2653
PM3508 Power Module	
Lube (1R0726)	[3] P7003
Fuel (1R0756)	[5] PF7655
Fuel/Water Separator (134-6307)	[2] PF7890-30
Fuel/Water Separator (4P7384)	PF7890 +
Air (8N6309)	[2] PA2653
Foam Wrap for Above Air (8N2555)	[2] PA2653 FOAM
3512 Gen Set	
Lube Ele. (1R0726)	[3] P7003
Attach. Lube Ele. (1R0726)	[4] P7003
Lube Spin-on (2P4005)	[3] B99 +
Lube Spin-on (Upgrade) (275-2604)	[3] B7299 +
Attach. P. Fuel Ele. (9M2342)	[2] PF935
Fuel Ele. (1R0756)	[5] PF7655
Attach. Duplex Fuel Ele. (1R0756)	[7] PF7655
Fuel (1R0749)	BF7587 +
Fuel/Water Separator (134-6307)	[2] PF7890-30 +
O. Air (8N6309)	[2] PA2653
Foam Wrap for Above Air (8N2555)	[2] PA2653 FOAM
I. Air (8N2556)	[2] PA2848
3512 Gen Set Eng.	
Lube Ele. (1R0726)	[3] P7003
Attach. Duplex Lube (1R0726)	[4] P7003
Lube Spin-on (2P4005)	[3] B99 +
Lube Spin-on (Upgrade) (275-2604)	[3] B7299 +
Attach. P. Fuel (9M2342)	[2] PF935
Fuel Ele. (1R0756)	[5] PF7655
Attach. Duplex Fuel Ele. (1R0756)	[7] PF7655
Fuel Spin-on (1R0712)	BF614 +
Fuel (1R0749)	BF7587 +
Fuel/Water Separator (134-6307)	[2] PF7890-30 +
O. Air (8N6309)	[2] PA2653
Foam Wrap for Above Air (8N2555)	[2] PA2653 FOAM
I. Air (8N2556)	[2] PA2848
3512C Gen Set	
Lube Ele. (1R0726)	[3] P7003
Attach. Duplex Lube (1R0726)	[4] P7003
Attach. P. Fuel Ele. (9M2342)	[2] PF935
Fuel Ele. (1R0756)	[5] PF7655
Attach. Duplex Fuel Ele. (1R0756)	[7] PF7655
Fuel/Water Separator (134-6307)	[2] PF7890-30 +
Eng. O. Air (8N6309)	[2] PA2653
Foam Wrap for Above Air (8N2555)	[2] PA2653 FOAM
Eng. I. Air (8N2556)	[2] PA2848
G3512	
Lube (1R0726)	[3] P7003
Attach. Duplex Lube (1R0726)	[4] P7003
Fuel/Water Separator (134-6307)	[2] PF7890-30 +
O. Air (7W5313)	PA2384 ⁴⁰
I. Air (6N6444)	PA2647
O. Air (8N6309)	PA2653
I. Air (8N2556)	PA2848
Air Breather (2W4246)	PA2725
G3512E Gen Set	
Lube (2P4005)	[3] B99 +
Lube (Advanced Efficiency) (275-2604)	[3] B7299 +
Eng. Air (105-9741)	[2] PA3633

CATERPILLAR	
Generators, Gen Set Engines (cont'd.)	
3512 Gen Set Eng. (cont'd.)	
Fuel/Water Separator (134-6307)	[2] PF7890-30 +
Fuel/Water Separator (4P7384)	[3] PF7890 +
O. Air (8N6309)	[2] PA2653
Foam Wrap for Above Air (8N2555)	[2] PA2653 FOAM
I. Air (8N2556)	[2] PA2848
O. Air (9Y7662)	PA2363 ⁴⁰
I. Air (9Y7663)	PA2364
Single Air (4P0710)	PA3904
3512B Gen Set	
Lube Ele. (1R0726)	[3] P7003
Attach. Lube Ele. (1R0726)	[4] P7003
Attach. P. Fuel Ele. (9M2342)	[2] PF935
Fuel Ele. (1R0756)	[5] PF7655
Attach. Duplex Fuel Ele. (1R0756)	[7] PF7655
Some Fuel/Water Separator (134-6307)	[2] PF7890-30 +
Some O. Air (113-1578)	PA3932
Some I. Air (113-1579)	PA3933
Attach. Eng. O. Air (4P0710)	PA3904
Attach. Eng. I. Air (4P0711)	PA3905
Eng. O. Air (8N6309)	[2] PA2653
Foam Wrap for Above Air (8N2555)	[2] PA2653 FOAM
Eng. I. Air (8N2556)	[2] PA2848
3512B Gen Set Eng.	
Lube Ele. (1R0726)	[3] P7003
Attach. Lube Ele. (1R0726)	[4] P7003
Attach. P. Fuel Ele. (9M2342)	[2] PF935
Attach. P. Fuel Spin-on (121-9868)	BT8834-MPG
Fuel Ele. (1R0756)	[5] PF7655
Attach. Duplex Fuel Ele. (1R0756)	[7] PF7655
Fuel/Water Separator (134-6307)	[2] PF7890-30
Attach. Eng. O. Air (4P0710)	PA3904
Attach. Eng. I. Air (4P0711)	PA3905
Eng. O. Air (8N6309)	[2] PA2653
Foam Wrap for Above Air (8N2555)	[2] PA2653 FOAM
Eng. I. Air (8N2556)	[2] PA2848
3512C Gen Set	
Lube Ele. (1R0726)	[3] P7003
Attach. Duplex Lube (1R0726)	[4] P7003
Attach. P. Fuel Ele. (9M2342)	[2] PF935
Fuel Ele. (1R0756)	[5] PF7655
Attach. Duplex Fuel Ele. (1R0756)	[7] PF7655
Fuel/Water Separator (134-6307)	[2] PF7890-30 +
Eng. O. Air (8N6309)	[2] PA2653
Foam Wrap for Above Air (8N2555)	[2] PA2653 FOAM
Eng. I. Air (8N2556)	[2] PA2848

Check Original Equipment Numbers in Parentheses.
⁴⁰ Extreme Performance Version Available.

+ See Product Guide for Variations of This Number.

CATERPILLAR	CATERPILLAR	CATERPILLAR
Generators, Gen Set Engines (cont'd.)	Generators, Gen Set Engines (cont'd.)	Generators, Gen Set Engines (cont'd.)
PM3512 Power Module	3516B Gen Set Eng. (cont'd.)	PM3516 Power Module (cont'd.)
Lube (1R0726) [3] P7003	Some Fuel/Water Separator (134-6307)	Fuel/Water Separator (4P7384) PF7890 +
Fuel (1R0756) [5] PF7655	Some Fuel/Water Separator (134-6307) [2] PF7890-30 +	Air (113-1578) PA3932
Fuel/Water Separator (134-6307)	Some Fuel/Water Separator (4P7384) . [2] PF7890 +	Air (4P0710) PA3904
[2] PF7890-30	Some O. Air (113-1578) PA3932	
Fuel/Water Separator (4P7384) PF7890 +	Some I. Air (113-1579) PA3933	
Eng. Air (4P0710) PA3904	Attach. O. Air (4P0710) PA3904	
Eng. Air (8N6309) [2] PA2653	Attach. I. Air (4P0711) PA3905	
	O. Air (8N6309) [2] PA2653	
	Foam Wrap for Above Air (8N2555)	
	[2] PA2653 FOAM	
3516 Gen Set	I. Air (8N2556) [2] PA2848	
Lube Ele. (1R0726) [3] P7003	3516C Gen Set	
Attach. Duplex Lube Ele. (1R0726) [4] P7003	Lube Ele. (1R0726) [3] P7003	
Attach. P. Fuel (9M2342) [2] PF935	Attach. Duplex Lube Ele. (1R0726) [4] P7003	
Fuel Ele. (1R0756) [5] PF7655	Attach. P. Fuel Ele. (9M2342) [2] PF935	
Attach. Duplex Fuel Ele. (1R0756) [7] PF7655	Fuel Ele. (1R0756) [5] PF7655	
Fuel/Water Separator (134-6307)	Attach. Duplex Fuel Ele. (1R0756) [7] PF7655	
[2] PF7890-30 +	Some Fuel/Water Separator (134-6307)	
O. Air (4P0710) PA3904	[2] PF7890-30 +	
I. Air (4P0711) PA3905	Some O. Air (113-1578) PA3932	
O. Air (8N6309) [2] PA2653	Some I. Air (113-1579) PA3933	
Foam Wrap for Above Air (8N2555)		
[2] PA2653 FOAM	3516C Power Module	
I. Air (8N2556) [2] PA2848	Lube (1R0726) [3] P7003	
	Fuel Ele. (1R0756) [5] PF7655	
3516 Gen Set Eng.	Fuel/Water Separator (4P7384) PF7890 +	
Lube Ele. (1R0726) [3] P7003		
Attach. Duplex Lube Ele. (1R0726) [4] P7003	G3516 Gen Set	
Lube Spin-on (2P4005) [4] B99 +	Lube (1R0726) [3] P7003	
Attach. P. Fuel (9M2342) [2] PF935	Attach. Duplex Lube (1R0726) [4] P7003	
Fuel Ele. (1R0756) [5] PF7655	Fuel/Water Separator (134-6307)	
Attach. Duplex Fuel Ele. (1R0756) [7] PF7655	[2] PF7890-30 +	
Fuel Spin-on (1R0749) BF7587 +	Some Axial Seal O. Air (7W5313) PA2384 40	
Fuel/Water Separator (134-6307)	Some Axial Seal I. Air (6N6444) PA2647	
[2] PF7890-30	Some Axial Seal O. Air (8N6309) PA2653	
Fuel/Water Separator (4P7384) [2] PF7890 +	Some Axial Seal I. Air (8N2556) PA2848	
O. Air (4P0710) PA3904	Radial Seal O. Air (6I2507) RS3512	
I. Air (4P0711) PA3905	Radial Seal I. Air (6I2508) RS3513	
O. Air (8N6309) [2] PA2653	Air Breather (2W4246) PA2725	
Foam Wrap for Above Air (8N2555)		
[2] PA2653 FOAM	G3516 Gen Set Eng.	
I. Air (8N2556) [2] PA2848	Lube Ele. (1R0726) [3] P7003	
O. Air (9Y7662) PA2363 40	Air (8N6309) [2] PA2653	
I. Air (9Y7663) PA2364		
Some Single Air (113-1578) PA3932	G3516B Gen Set	
	Lube (1R0726) [3] P7003	
3516B Gen Set	Attach. Duplex Lube (1R0726) [4] P7003	
Lube Ele. (1R0726) [3] P7003	Attach. Hyd. (Actuator) (144-6691)	
Attach. Duplex Lube Ele. (1R0726) [4] P7003	BT8840-MPG	
Lube Spin-on (275-2604) [4] B7299 +	Eng. Air (113-1578) PA3932	
Attach. Some P. Fuel Ele. (9M2342) . . . [2] PF935	Eng. Air (4P0710) PA3904	
Fuel Ele. (1R0756) [5] PF7655	Eng. Air (8N6309) PA2653	
Attach. Duplex Fuel Ele. (1R0756) [7] PF7655		
Fuel Spin-on (1R0749) BF7587 +	G3516B Gen Set Eng.	
Some Fuel/Water Separator (134-6307)	Lube Ele. (1R0726) [3] P7003	
[2] PF7890-30 +	Hyd. (Actuator) (144-6691) BT8840-MPG	
Some O. Air (113-1578) PA3932	Some Air (105-9741) PA3633	
Some I. Air (113-1579) PA3933	Some Air (113-1578) PA3932	
Attach. O. Air (4P0710) PA3904	Some Air (4P0710) PA3904	
Attach. I. Air (4P0711) PA3905	Some Air (8N6309) PA2653	
O. Air (8N6309) [2] PA2653		
Foam for Above Air (8N2555) . . . [2] PA2653 FOAM	G3516C Gen Set	
I. Air (8N2556) [2] PA2848	Lube (1R0726) [3] P7003	
	Eng. Air (105-9741) [2] PA3633	
3516B Gen Set Eng.		
Lube Ele. (1R0726) [3] P7003	G3516E Gen Set	
Attach. Duplex Lube Ele. (1R0726) [4] P7003	Lube (275-2604) [3] B7299 +	
Lube Spin-on (2P4005) [4] B99 +	Eng. Air (105-9741) [2] PA3633	
Lube Spin-on (Upgrade) (275-2604) [4] B7299 +		
Attach. P. Fuel Ele. (9M2342) [2] PF935	PM3516 Power Module	
Attach. Some P. Fuel Spin-on (121-9868)	Lube (1R0726) [3] P7003	
BT8834-MPG	Fuel Ele. (1R0756) [5] PF7655	
Fuel Ele. (1R0756) [5] PF7655	Fuel/Water Separator (134-6307)	
Attach. Duplex Fuel Ele. (1R0756) [7] PF7655	[2] PF7890-30	
Fuel Spin-on (1R0749) BF7587 +		

OFF-HIGHWAY

Check Original Equipment Numbers in Parentheses.
40 Extreme Performance Version Available.

* See Product Guide for Variations of This Number.

CATERPILLAR Generators, Gen Set Engines (cont'd.)	
D11000	
Factory Installed B-P Lube (6B907)	
	[3] PT66-HD
FldInst. B-P Lube (5B8934)	[3] PT61-HD +
Triplex Res. Lube (6B8217)	[6] P194 +
Fuel Sock (Add [2] 7B-7664 Gaskets) (7B8263)	[9] F919-C
Attach. Crude Fuel (6B8217)	[4] P194 +
D13000	
FldInst. Lube (5B8934)	[3] PT61-HD +
Factory Installed B-P Lube (6B8818)	[3] PT66-HD
F-F Including FldC/O Lube (5S0484)	[3] PT670 +
Attach. Res. Lube (6B8217)	[6] P194 +
Fuel Sock (Add [2] 7B-7664 Gaskets) (6B3446)	[9] F919-C
Attach. Crude Fuel (6B8217)	[4] P194 +
D17000	
FldInst. Lube (5B8934)	[3] PT61-HD +
Factory Installed B-P Lube (9B1318)	[3] PT66-HD
F-F Including FldC/O Lube (5S0484)	[3] PT670 +
Attach. Res. Lube (6B8217)	[8] P194 +
Attach. Crude Fuel	[24] PF194
Fuel Sock (S/N 2V5001-6107) (7B6524)	[9] F919-C
Fuel Sock (Exc. S/N 2V5001-up) (7B8260)	[12] F919-C

CATERPILLAR Hydraulic Controls	
44	
Hyd. Sock (Use Cat 5F3631 Gasket) (2A5886)	F919-C
46 (Except String Type)	
Hyd. (1S9150)	PT66-HD
Hyd. (4A0332)	PT66-HD
46 (String-Type Filter)	
Hyd. Sock (Use Cat 5F3631 Gasket) (2A5886)	F919-C
50	
Hyd. (4J6064)	[2] PT90-10 +
140	
Hyd. (4J0816)	PT93 +
Hyd. (9M9740)	PT189
141, 143	
Hyd. (1S9150)	PT66-HD
Hyd. (2J0006)	PT66-HD
Hyd. (4J0816)	PT93 +
151	
Hyd. (4J0816)	PT93
153	
Hyd. (4J0816)	[2] PT93 +
161	
Hyd. (1S9150)	PT66-HD
Hyd. (2J0006)	PT66-HD
Hyd. (4J0816)	PT93 +
163, 163C, 165	
Single Hyd. (2J1560)	PT90-10 +
Single Hyd. (4J0806)	PT90-10 +
Single Hyd. (4J6064)	PT90-10 +
Dual Hyd. (2M3943)	[2] PT189
Dual Hyd. (4J0816)	[2] PT93 +
172, 173	
Single Hyd. (1S9150)	PT66-HD
Single Hyd. (4A0332)	PT66-HD
Dual Hyd. (4J0816)	[2] PT93 +

CATERPILLAR Hydraulic Controls (cont'd.)	
173B	
Hyd. (4J6064)	PT90-10 +
Hyd. (9J0750)	PT83
Hyd. (9J5461)	PT83
176	
Hyd. (2M3943)	[2] PT189
Hyd. (9M9740)	[2] PT189
181	
Hyd. (1S9150)	PT66-HD
Hyd. (2J0006)	PT66-HD
Hyd. (4J0816)	PT93 +
182	
Single Hyd. (2J1560)	PT90-10
Single Hyd. (4J0806)	PT90-10
Single Hyd. (4J6064)	PT90-10
Dual Hyd. (2M3943)	[2] PT189
183	
Single Hyd. (4J6064)	PT90-10 +
Dual Hyd. (2M3943)	[2] PT189
Dual Hyd. (9M9740)	[2] PT189
183B	
Hyd. (4J6064)	PT90-10 +
Hyd. (9J0750)	PT83
Hyd. (9J5461)	PT83
184	
Hyd. (4J0806)	[2] PT90-10 +
Hyd. (4J6064)	[2] PT90-10 +
191	
Hyd. (1S9150)	PT66-HD
Hyd. (2J0006)	PT66-HD
Hyd. (4J0816)	PT93
192	
Single Hyd. (2J1560)	PT90-10
Single Hyd. (4J0806)	PT90-10
Single Hyd. (4J6064)	PT90-10
Dual Hyd. (2M3943)	[2] PT189
193	
Single Hyd. (4J6064)	PT90-10 +
Dual Hyd. (4J0806)	[2] PT90-10 +
Dual Hyd. (4J6064)	[2] PT90-10 +
193B	
Hyd. (9J0750)	PT83
Hyd. (9J5461)	PT83

CATERPILLAR Industrial Engines	
C0.5 Industrial	
Lube (266-7143)	B33
C0.7 Industrial	
Lube (266-7143)	B33
C1.1 Industrial	
Lube (220-1523)	B1405
Can-Type Fuel (67-6987)	BF825
Air (246-5011)	RS5449
C1.5 Industrial	
Lube (220-1523)	B1405
Can-Type Fuel (67-6987)	BF825
Some Radial Seal Air (246-5011)	RS5449
C1.6 Industrial	
Lube (290-8029)	BT223
Can-Type Fuel (67-6987)	BF825
C2.2 Industrial	
Lube (220-1523)	B1405
Can-Type Fuel (67-6987)	BF825

CATERPILLAR Industrial Engines (cont'd.)	
C3.3 Industrial	
Lube (7W2327)	BT216
C3.4 Industrial	
Lube (1R0734)	BT364
Fuel/Water Separator (233-9856)	BF7906-D
C4.4 Industrial	
Some Lube (7W2326)	BT237
Some Lube (269-8325)	B7378
Some Fuel (299-8229)	BF7990
Some Fuel (Must Convert to Spin-on, Add FD7926) (1R1804)	BF7925
Fuel/Water Separator (308-7298)	BF1289-SP
C6.4 Machine	
Lube (1R0739)	B7600 +
Fuel (1R0751)	[2] BF7632
C6.6 Industrial	
Lube (269-8325)	B7378
Attach. Fuel (1R0751)	BF7632
Fuel/Water Separator (271-5076)	BF1289-SP
Attach. Fuel/Water Separator (326-1644)	BF1399-SP
Some Radial Seal O. Air (289-2348)	RS4561
Some Radial Seal O. Air (130-4678)	RS3734
Some Radial Seal I. Air (130-4679)	RS3885
C7 (7.2L)	
Lube (1R1807)	B7700 +
Lube (Advanced Efficiency) (1R1808)	B7299 +
Some Fuel Spin-on (1R0751)	BF7632
Some Fuel Spin-on (1R0762)	BF7753
Some Fuel/Water Separator (326-1643)	BF1397-SP
Some Fuel/Water Separator (326-1644)	BF1399-SP
Some Radial Seal O. Air (6I0273)	RS3508
Some Radial Seal I. Air (6I0274)	RS3509
C7.1	
Lube (269-8325)	B7378
C9 (8.8L)	
Lube (1R0716)	B99 +
Lube (Advanced Efficiency) (1R1808)	B7299 +
Some Fuel Spin-on (1R0749)	BF7587 +
Some Fuel Spin-on (1R0751)	BF7632
Some Fuel Spin-on (1R0762)	BF7753
Some Fuel/Water Separator (133-5673)	BF1283 +
Some Fuel/Water Separator (326-1643)	BF1397-SP
Some Fuel/Water Separator (326-1644)	BF1399-SP
C9.3	
Lube (1R1808)	B7299 +
Fuel Spin-on (1R0749)	BF7587 +
Fuel Spin-on (1R0750)	BF7632
Fuel (1R0749)	[2] BF7587 +
Fuel/Water Separator (326-1643)	BF1397-SP
C10 (10.3L)	
F-F Lube (1R0716)	B99 +
F-F Lube (Advanced Efficiency) (1R1808)	B7299 +
Attach. B-P Lube (1W8845)	B7577
Attach. Fuel Spin-on (High Efficiency) (1R0749)	BF7587 +
Attach. Fuel Spin-on (1R0762)	BF7753
Fuel/Water Separator Spin-on (133-5673)	BF1283 +
Attach. Fuel/Water Separator Ele. (8N0205)	PF316
C11 (11.1L)	
Lube (1R1808)	B7299 +
Fuel (1R0762)	BF7753

Check Original Equipment Numbers in Parentheses.

* See Product Guide for Variations of This Number.

CATERPILLAR Industrial Engines (cont'd.)	CATERPILLAR Industrial Engines (cont'd.)	CATERPILLAR Industrial Engines (cont'd.)
C11 (11.1L) (cont'd.)	D318 Industrial	G333, G333A, G333B, G333C Natural Gas (cont'd.)
Some Fuel/Water Separator (326-1643).....	F-F Lube (9F6700)..... [2] PT670 +	Opt. 12 In. Air (4L9852)..... PA618-S
BF1397-SP	B-P Lube (4A0332)..... [2] PT66-HD	D334
Some Fuel/Water Separator (326-1644).....	Fuel Sock (Add [2] 7B-7635 Gaskets) (7B8264).....	Lube (5S0484)..... PT670 +
BF1399-SP	[4] F919-C	Attach. P. Fuel Ele. (9M2341)..... PF935
C12 (12.0L)	D318G	Fuel Spin-on (6L7440)..... BF970
F-F Lube (1R0716)..... B99 +	F-F Lube (9F6700)..... [2] PT670 +	Panel Air (6L8485)..... [2] PA1960
F-F Lube (Advanced Efficiency) (1R1808)..... B7299 +	Fuel Sock (2A5886)..... [4] F919-C	Std. Round Air (4L9852)..... PA618-S
Attach. B-P Lube Spin-on (1W8845)..... B7577	D320, D320A Industrial	Attach. Round Air (6L3313)..... PA1649 +
Attach. Fuel Spin-on (High Efficiency) (1R0749).....	F-F Lube (7M3800)..... PT670 +	D336
BF7587 +	Attach. P. Fuel Ele. (9M2341)..... PF935	Lube (5S0485)..... [2] PT88-HD +
Attach. Fuel Spin-on (1R0762)..... BF7753	Fuel (9H4729)..... PF824	Upper S/N Lube (5S0484)..... [2] PT670 +
Fuel/Water Separator (133-5673)..... BF1283 +	S. Eng. Air (8M3119)..... PA1679	Fuel Spin-on (6L7440)..... [2] BF970
Attach. Fuel/Water Separator Ele. (8N0205).....	D330A	Air (4L9853)..... PA1629-S
PF316	Lube Ele. (5S0484)..... PT670 +	D337F
Radial Seal O. Air (6I2505)..... RS3510	Attach. S. Eng. Lube Spin-on (2S5262)..... BT264	Lube (Inner) (4A0332)..... [2] PT66-HD
Radial Seal I. Air (6I2506)..... RS3511	Fuel (9H4729)..... PF824	Lube (Outer) (8F1151)..... [2] PT88-HD +
C13 (12.5L)	Axial Seal Air (4L9851)..... PA1620-S	Upper S/N & FldC/O Lube (6H9999)..... [2] PT88-HD +
F-F Lube (1R0716)..... B99 +	Attach. Air (High Capacity) (4L9852)..... PA618-S	Attach. Turbocharger (4A0332)..... PT66-HD
F-F Lube (Advanced Efficiency) (1R1808)..... B7299 +	Attach. S. Eng. 3/4 In. Air (8M3119)..... PA1679	Attach. P. Fuel Ele. (5M7663)..... [2] PF935
B-P Lube (1W8845)..... B7577	Attach. S. Eng. 4/4 In. Air (8M3120)..... PA1633	Fuel (6H5932)..... [2] PF823(2) +
Fuel (1R0762)..... BF7753	D330B	Air (4L4135)..... PA618
7 5/8 In. Fuel/Water Separator (326-1644).....	Lube Ele. (5S0484)..... PT670 +	Opt. Air (4L8465)..... PA1703
BF1399-SP	Attach. S. Eng. Lube Spin-on (2S5262)..... BT264	FldInst. Air (2S5648)..... PA645
9 11/32 In. Fuel/Water Separator (326-1643).....	Attach. P. Fuel Ele. (9M2341)..... PF935	D339
BF1397-SP	Fuel Ele. (9H4729)..... PF824	Lube..... [2] PT670 +
Radial Seal O. Air (6I2505)..... RS3510	Axial Seal Air (4L9851)..... PA1620-S	Fuel (S/N 34B1-34B1223) (6H5931)..... PF823 +
Radial Seal I. Air (6I2506)..... RS3511	Attach. Air (High Capacity) (4L9852)..... PA618-S	Fuel (Remaining S/N) (9H1252)..... PF829(2)
Radial Seal O. Air (6I2509)..... RS3514	Attach. S. Eng. Air (8M3120)..... PA1633	D342 Cat Equipment
Radial Seal I. Air (6I2510)..... RS3515	D330C	Lube Ele. (5S0484)..... [2] PT670 +
C15 (14.6L), C16 (15.8L)	Lube (5S0484)..... PT670 +	Lube Spin-on (2P4005)..... B99 +
Std. Lube (1R0716)..... B99 +	Attach. P. Fuel Ele. (9M2341)..... PF935	P. Fuel Ele. (9M2341)..... PF935
Lube (Advanced Efficiency) (1R1808)..... B7299 +	Fuel Spin-on (1P2299)..... BF970	Fuel Spin-on (1P2299)..... [2] BF970
Fuel Spin-on (1R0749)..... BF7587 +	Attach. Crude Fuel Ele. (2H7254)..... [2] PF194	O. Air (1P7716)..... PA2358 +
Fuel/Water Separator Ele. (Davco)..... PF7680	Attach. Box-Style Fuel/Water Separator (6N7617).....	I. Air (1P7360)..... PA2359
Fuel/Water Separator Spin-on..... BF1259	BF912	D342 Industrial
C18 (18.1L)	Axial Seal Air (4L9851)..... PA1620-S	Lube Ele. (5S0484)..... [2] PT670 +
Lube (1R0716)..... B99 +	Attach. Air (High Capacity) (4L9852)..... PA618-S	Lube Ele. (9F6700)..... [3] PT670 +
Lube (Advanced Efficiency) (1R1808)..... B7299 +	Attach. 2-Stage Air (HvyDty.) (2M2626)..... PA639	Turbocharger (4A0332)..... PT66-HD
S. Fuel (1R0749)..... BF7587 +	D333A	Attach. P. Fuel Ele. (9M2341)..... PF935
C27 (27.0L)	Lube Ele. (7M3800)..... [2] PT670 +	Fuel Ele. (6H5931)..... PF823 +
Lube (1R0716)..... [2] B99 +	Attach. S. Eng. Lube Spin-on (2S5262)..... BT264	Fuel Ele. (9H1252)..... PF829(2)
Lube (Advanced Efficiency) (1R1808)..... [2] B7299 +	Attach. P. Fuel Ele. (9M2341)..... PF935	S. Eng. Air (8M3120)..... PA1633
Fuel (1R0755)..... BF7639	Fuel Ele. (9H4729)..... PF824	Air (S/N 5A8403-8462) (4L9853)..... PA1629-S
C32 (32.1L) Industrial	Axial Seal Air (4L9852)..... PA618-S	Attach. Air (S/N 5A) (5L1203)..... PA1631-S
Lube (1R1808)..... [2] B7299 +	Attach. 2-Stage Air (2M7941)..... PA645	Attach. Air (S/N 5A) (6L3313)..... PA1649 +
Fuel (S/N TLD111-up) (1R0755)..... BF7639	Attach. S. Eng. 3/4 In. Air (8M3119)..... PA1679	D342C Industrial
7 5/8 In. Fuel/Water Separator (326-1644).....	Attach. S. Eng. 4/4 In. Air (8M3120)..... PA1633	Lube (5S0484)..... [2] PT670 +
BF1399-SP	D333B	Attach. P. Fuel Ele. (9M2341)..... PF935
9 11/32 In. Fuel/Water Separator (326-1643).....	Lube (5S0484)..... [2] PT670 +	Fuel Ele. (9H1252)..... PF829(2)
BF1397-SP	Fuel (9H4729)..... PF824	Attach. Crude Fuel Ele. (2H7254)..... [2] PF194
D311H	Axial Seal Air (4L9852)..... PA618-S	Opt. Air (4L4135)..... PA618
Lube (5S0484)..... PT670 +	D333C Industrial	Opt. Air (4L8465)..... PA1703
Attach. P. Fuel Ele. (5M7650)..... PF935	Lube (5S0484)..... PT670 +	Opt. Air (4L9853)..... PA1629-S
Fuel (9H4729)..... PF824	Attach. P. Fuel Ele. (9M2341)..... PF935	FldInst. Air (HvyDty.) (2M7941)..... PA645
Axial Seal Air (S/N 51B1183-up) (4L9851).....	Fuel Spin-on (1P2299)..... BF970	Opt. Air (HvyDty.) (2S5648)..... PA645
PA1620-S	Attach. Crude Fuel (2H7254)..... [2] PF194	Opt. Air (HvyDty.) (6L3313)..... PA1649 +
Attach. High Capacity Air (4L9852)..... PA618-S	Attach. Box-Style Fuel/Water Separator (6N7617).....	Opt. Air (High Capacity) (5L1203)..... PA1631-S
Attach. 2-Stage Air (2M2626)..... PA639	BF912	Attach. S. Eng. Air (8M3120)..... PA1633
Attach. 2-Stage Air (2M2626)..... PA639	Axial Seal Air (Exc. S/N 9A) (4L9852)..... PA618-S	G342, G342F Natural Gas
S. Eng. Air (8M3119)..... PA1679	Axial Seal Air (S/N 9A) (4M9334)..... PA1634 +	Lube (S/N 31B1-894, 2478-2782) (9F6700).....
D312 Automotive	Opt. 8 In. Air (4L9851)..... PA1620-S	[3] PT670 +
B-P Lube..... PT66-HD	Attach. 2-Stage Air (2S5648)..... PA645	Lube (S/N 31B2783-up) (5S0484)..... PT670 +
FldC/O to F-F Lube (9F6426)..... PT670 +	Attach. Comp. Air (9L2169)..... PA1704	Turbocharger (4A0332)..... PT66-HD
Fuel Sock (Add [2] 7B-7635 Gaskets) (5B9990).....	G333, G333A, G333B, G333C Natural Gas	P. Fuel (9M2341)..... PF935
[4] F919-C	Lube (5S0484)..... [2] PT670 +	Fuel (6H5931)..... PF823 +
D315G	Turbocharger (5S0484)..... [2] PT670 +	Fuel (9H1252)..... PF829(2)
F-F Lube (9F6426)..... PT670 +	Opt. 8 In. Air (4L9851)..... PA1620-S	Air (4L8465)..... PA618
TorqConv. (S/N 48B) (3L0842)..... PT82-HD +	D333D	Air (4L9853)..... PA1629-S
Fuel Sock (2A5886)..... [4] F919-C	Lube (5S0484)..... [2] PT670 +	

OFF-HIGHWAY

Check Original Equipment Numbers in Parentheses.

* See Product Guide for Variations of This Number.

CATERPILLAR Industrial Engines (cont'd.)	
G342, G342F Natural Gas (cont'd.)	
Air (Long Life) (5L1203)	PA1631-S
FldInst. Air (2S5648)	PA645
S. Eng. Air (8M3120)	PA1633
G342C Natural Gas/Industrial	
Lube (4W4840)	[2] PT670
Air (4L9853)	PA1629-S
D343 Cat Equipment	
Lube Ele. (5S0485)	[2] PT88-HD +
P. Fuel Ele. (9M2341)	PF935
Fuel Spin-on (1P2299)	[2] BF970
D343 Industrial	
Lube Ele. (5S0485)	[2] PT88-HD +
Lube Spin-on (2P4005)	B99 +
Attach. 3 In. P. Fuel Ele. (9M2341)	PF935
Attach. 6 In. P. Fuel Ele. (9M2342)	[2] PF935
Fuel Ele. (6H5932)	PF823(2) +
Fuel Spin-on (1P2299)	[2] BF970
Attach. Crude Fuel (2H7254)	[2] PF194
Attach. Air (5L1203)	PA1631-S
Attach. Air (HvyDty.) (6L3313)	PA1649 +
Opt. Air (4L9853)	PA1629-S
Attach. S. Eng. Air (8M3120)	PA1633
G343 Natural Gas/Industrial	
Lube (5S0485)	[2] PT88-HD +
Axial Seal Air (4L9853)	PA1629-S
FldC/O Opt. Air (4L9852)	PA618-S
SPF343 Pumper	
Lube (2P4005)	[3] B99 +
Hyd. (9T0973)	[2] BT8876-MPG
Fuel (1R0755)	[2] BF7639
Fuel/Water Separator (134-6307)	[2] PF7890-30
Air (8N6309)	[2] PA2653
D346 Cat Equipment	
Dual Lube Ele. (5S0485)	[2] PT88-HD +
Triple Lube Ele. (5S0484)	[3] PT670 +
Lube Spin-on (2P4005)	[2] B99 +
P. Fuel Ele. (9M2342)	[2] PF935
Fuel Spin-on (1P2299)	[3] BF970
O. Air	[2] PA1669 +
I. Air	[2] PA1670
D346 Industrial	
Lube (S/N 39J1-39J521) (5S0485)	[4] PT88-HD +
Lube (Remaining S/N) (5S0484)	[4] PT670 +
Attach. ExpTank Lube (5S0484)	[6] PT670 +
Attach. P. Fuel Ele. (9M2342)	[2] PF935
Fuel (S/N 39J1-521) (4H8792)	[6] PF823-E +
Fuel (Remaining S/N) (4H8792)	[4] PF823-E +
Duplex Fuel (4H8792)	[7] PF823-E +
Std. Panel Air (6L4714)	[2] PA1765
Attach. Round Air (6L3313)	[2] PA1649 +
Breather (8S8053)	CLN&R
D346 Vehicular	
Lube (5S0484)	[3] PT670
Attach. P. Fuel Ele. (9M2342)	[2] PF935
Fuel Spin-on (1P2299)	[3] BF970
Breather (8S8053)	CLN&R
D348 Cat Equipment (S/N 2S)	
Lube Ele. (S/N 2S)	[4] PT88-HD +
Fuel Ele. (5S5144)	[6] PF823-E +
D348 Cat Equipment (S/N 57K)	
Lube Ele.	[4] PT670 +
Opt. Lube Ele. (Remote Mid.)	[4] PT88-HD +
P. Fuel Ele.	[2] PF935
Fuel Ele.	[4] PF823-E +
Fuel Spin-on	[2] BF970

CATERPILLAR Industrial Engines (cont'd.)	
D348 Cat Equipment (S/N 98S)	
Lube Ele. (5S0484)	[3] PT670 +
Lube Spin-on (2P4005)	[2] B99 +
P. Fuel Ele. (9M2342)	[2] PF935
Fuel Ele. (4H8792)	[4] PF823-E +
Fuel Spin-on (4N5823)	[2] BF614 +
O. Air (1P7716)	PA2358 +
I. Air (1P7360)	PA2359
O. Air (8N5313)	PA2384 40
I. Air (6N6444)	PA2647
D348 Industrial	
Lube Ele. (5S0484)	[4] PT670 +
Lube Ele. (5S0485)	[4] PT88-HD +
Attach. ExpTank/Duplex Lube Ele. (5S0484)	[8] PT670 +
Attach. P. Fuel Ele. (9M2342)	[2] PF935
Fuel Ele. (4H8792)	[6] PF823-E +
Duplex Fuel Ele. (4H8792)	[7] PF823-E +
Attach. Panel Air (6L4714)	[2] PA1765
Attach. Round Air (6L3313)	[2] PA1649 +
D348 Vehicular	
Lube Ele. (5S0484)	[4] PT670
Lube Ele. (5S0485)	[4] PT88-HD +
Attach. P. Fuel Ele. (9M2342)	[2] PF935
Fuel Ele. (4H8792)	[4] PF823-E +
Breather (8S8053)	CLN&R
G348 Natural Gas	
Lube (5S0484)	[4] PT670 +
Panel Air (6L4714)	[2] PA1765
Opt. Round Air (4L9852)	[2] PA618-S
D349 Cat Equipment	
Lube	[4] PT670 +
P. Fuel Ele.	[2] PF935
Fuel	[6] PF823-E +
D349 Industrial	
Lube (1W7399)	[6] PT670 +
Attach. P. Fuel Ele. (9M2342)	[2] PF935
Fuel Ele. (4H8792)	[6] PF823-E +
Duplex Fuel Ele. (4H8792)	[7] PF823-E +
O. Air (1N8165)	[2] PA1894 40
I. Air (1N8164)	[2] PA1905
Panel Air (6L4714)	[2] PA1765
D349 Vehicular	
Lube (1W7399)	[5] PT670
Attach. P. Fuel Ele. (9M2342)	[2] PF935
Fuel Ele. (4H8792)	[6] PF823-E +
Breather (8S8053)	CLN&R
G349 Natural Gas	
Lube (5S0484)	[6] PT670 +
Attach. Dry-Type Air (4L9852)	[2] PA618-S
D353 Cat Equipment	
Lube Ele. (5S0485)	[2] PT88-HD +
Lube Spin-on (2P4005)	B99 +
P. Fuel Ele. (9M2341)	PF935
Fuel Spin-on (1P2299)	[2] BF970
O. Air (1P8483)	PA2384 40
I. Air (1P8482)	PA2385
D353C, D353D, D353E	
Lube (5S0485)	[2] PT88-HD +
Turbocharger (4A0332)	PT66-HD
Attach. TorqConv. (1L6946)	P68
Attach. P. Fuel Ele. (9M2342)	[2] PF935
Fuel Ele. (4H8792)	[2] PF823-E +
Fuel Ele. (6H5932)	PF823(2) +
Fuel Spin-on (1P2299)	[2] BF970
Attach. Crude Fuel (2H7254)	[2] PF194
Axial Seal Air (4L4134)	PA666
FldInst. 2-Stage Air (2M2626)	[2] PA639

CATERPILLAR Industrial Engines (cont'd.)	
D353C, D353D, D353E (cont'd.)	
Attach. Opt. Air (4L9853)	PA1629-S
Attach. Opt. Air (5L1203)	PA1631-S
Attach. Opt. Air (HvyDty.) (6L3313)	PA1649 +
Attach. S. Eng. Air (8M3120)	PA1633
G353, G353D Natural Gas	
Lube (5S0485)	[2] PT88-HD +
Air (4L9853)	PA1629-S
Air (High Capacity) (5L1203)	PA1631-S
D375D	
F-F Lube (Includes FldC/O) (6H9999)	[3] PT88-HD +
Attach. Opt. Lube (6B8217)	[6] P194 +
Attach. Turbocharger	PT66-HD
Fuel Sock (2A5886)	[9] F919-C
Attach. Crude Fuel (2H7254)	PF194
Opt. Attach. Fuel (4H8792)	[2] PF823-E +
Single Air (4L8465)	PA1703
Dual Air (4L4135)	[2] PA618
Attach. S. Eng. Air (8M3120)	PA1633
D379, D379A, D379B Industrial	
Lube Ele. (5S0484)	[4] PT670 +
Lube Ele. (5S0485)	[4] PT88-HD +
Attach. ExpTank Lube Ele. (4W4840)	[8] PT670 +
Attach. P. Fuel Ele. (9M2342)	[2] PF935
Fuel Ele. (4H8792)	[4] PF823-E +
Duplex Fuel Ele. (4H8792)	[7] PF823-E +
Fuel Ele. (5L7564)	PF823(6) +
Crude Fuel Ele. (2H7254)	[2] PF194
Std. Round Air (4L9853)	[2] PA1629-S
Std. Panel Air (6L4714)	[2] PA1765
Foam Blanket for Above Air (2N7003)	[2] PA1765 FOAM
Attach. Round Air (HvyDty.) (6L3313)	[2] PA1649 +
Attach. Round Air (High Capacity) (5L1203)	[2] PA1631-S
Attach. S. Eng. Air (8M3120)	PA1633
G379 Natural Gas	
Lube Ele. (5S0484)	[4] PT670
Lube Ele. (5S0485)	[4] PT88-HD +
Attach. ExpTank Lube Ele. (4W4840)	[8] PT670
Std. Round Air (4L9853)	[2] PA1629-S
Std. Panel Air (6L4714)	[2] PA1765
Foam Blanket for Above Air (2N7003)	[2] PA1765 FOAM
Attach. S. Eng. Air (8M3120)	PA1633
D397D	
Lube (Inner) (4A0332)	[2] PT66-HD
Lube (Outer) (8F1151)	[2] PT88-HD +
Middle S/N & Early FldC/O Lube (6H9999)	[2] PT88-HD +
Upper S/N & FldC/O Lube (6H9999)	[4] PT88-HD +
Opt. Attach. External Lube (6B8217)	[18] P194 +
Attach. Res. Lube (9F6700)	[9] PT670 +
Attach. Turbocharger (4A0332)	PT66-HD
Fuel Sock (Use Cat 9F1805, 9F1806 Gaskets) (4H8641)	[17] F919-C
Attach. External Crude Fuel (2H7254)	[2] PF194
Attach. Large Capacity Fuel (4H8792)	[3] PF823-E +
Attach. Air (4L4135)	[2] PA618
Attach. S. Eng. Air (8M3120)	PA1633
D398, D398A, D398B Industrial	
Lube (5S0484)	[4] PT670
Lube (6H9999)	[4] PT88-HD +
Attach. ExpTank Lube (1R0659)	[8] PT670
Attach. P. Fuel Ele. (9M2342)	[2] PF935
Fuel Ele. (4H8792)	[4] PF823-E +
Duplex Fuel Ele. (1R0724)	[7] PF823-E +

Check Original Equipment Numbers in Parentheses.

+ See Product Guide for Variations of This Number.

40 Extreme Performance Version Available.

CATERPILLAR Industrial Engines (cont'd.)	CATERPILLAR Industrial Engines (cont'd.)	CATERPILLAR Industrial Engines (cont'd.)
D398, D398A, D398B Industrial (cont'd.)	3024 Cat Equipment	3064, 3066 Cat Equipment (cont'd.)
Fuel Ele. (5L7564) PF823(6) +	Lube (150-4140) B74	Fuel (517951) BF7538
Crude Fuel Ele. (2H7254) [2] PF194	Lube (1R0734) BT364	3114 Cat Equipment
Std. Round Air (4L9853) [2] PA1629-S	Fuel/Water Separator (156-1200) BF7675-D	F-F Lube (1R0714) B75
Std. Panel Air (6L4714) [2] PA1765	3024 Industrial	F-F Lube (1R0739) B7600 +
Foam Blanket for Above Air (2N7003) [2] PA1765 FOAM	Lube (150-4140) B74	B-P Lube (1W8845) B7577
Attach. Round Air (5L1203) [2] PA1631-S	3034 Cat Equipment	P. Fuel Ele. (9M2341) PF935
Attach. Round Air (HvyDty.) (6L3313) [2] PA1649 +	Lube (7W2327) BT216	Fuel Spin-on (1R0711) BF970
Attach. S. Eng. Air (8M3120) PA1633	Fuel (159-6102) BF7674-D	Fuel Spin-on (1R0750) BF7633 +
G398, G398A Natural Gas	Fuel/Water Separator (131-1812) BF7672-D	Fuel Spin-on (1R0751) BF7632
Lube Ele. (5S0484) [4] PT670	Fuel/Water Separator (163-4465) BF7681-D	Fuel Spin-on (1R0753) BF7631
Lube Ele. (5S0485) [4] PT88-HD +	3034D	Fuel/Water Separator (117-4089) BF7679-D
Attach. ExpTank Lube Ele. (4W4840) [8] PT670	Lube (7W2327) BT216	Fuel/Water Separator (151-2409) BF7699-D
Std. Round Air (4L9853) [2] PA1629-S	Fuel (159-6102) BF7674-D	3114 Industrial
Std. Round Air (5L1203) [2] PA1631-S	Fuel/Water Separator (138-3100) BF7681-D	Lube (1R0714) B75
Std. Panel Air (6L4714) [2] PA1765	3046 Cat Equipment	P. Fuel Ele. (9M2341) PF935
Foam Blanket for Above Air (2N7003) [2] PA1765 FOAM	Lube (1R0713) BT230	Fuel Spin-on (1R0750) BF7633 +
Attach. S. Eng. Air (8M3120) PA1633	Lube (1R0734) BT364	Fuel Spin-on (1R0751) BF7632
D399 Industrial	Fuel (517951) BF7538	Box-Style Fuel/Water Separator (8N9803) BF912
Lube (5S0484) [6] PT670 +	3054 Cat Equipment	Fuel/Water Separator (117-4089) BF7679-D
Lube (5S0485) [8] PT88-HD +	5 9/32 In. Lube (7W2327) BT216	Axial Seal O. Air (7W5389) PA1615 40
Attach. ExpTank Additional Lube (5S0484) [2] PT670 +	7 1/8 In. Lube (7W2326) BT237	Axial Seal I. Air (8N4901) PA2719
Attach. P. Fuel Ele. (9M2342) [2] PF935	Fuel (138-3098) BF7674-D	Radial Seal O. Air (6I2499) RS3502
Fuel (Locomotive) (4H8792) [6] PF823-E +	Fuel/Water Separator (138-3100) BF7681-D	Radial Seal I. Air (6I2500) RS3503
Fuel (5L7564) [2] PF823(6) +	Fuel/Water Separator (151-2409) BF7699-D	3116 Cat Equipment
Attach. Crude Fuel (2H7254) [2] PF194	3054, 3054B Industrial	Lube (1R0739) B7600 +
Duplex Fuel (4H8792) [7] PF823-E +	5 9/32 In. Lube (7W2327) BT216	P. Fuel (9M2341) PF935
Attach. Round O. Air (6N6071) [2] PA1894 40	7 1/8 In. Lube (7W2326) BT237	Fuel Spin-on (1P2299) BF970
Attach. Round I. Air (6N6072) [2] PA1905	Fuel (159-6102) BF7674-D	Fuel Spin-on (1R0750) BF7633 +
Panel Air (6L4714) [2] PA1765	Fuel/Water Separator (138-3100) BF7681-D	Fuel Spin-on (1R0751) BF7632
Foam Blanket for Above Air (2N7003) [2] PA1765 FOAM	3054C Industrial	Some Fuel Spin-on (1R0751) [2] BF7632
G399 Natural Gas/Industrial	Lube Spin-on (7W2326) BT237	Fuel Spin-on (1R0753) BF7631
Lube (4W4840) [6] PT670 +	Fuel (Must Convert to Spin-on, Add FD7926) (1R1804) BF7925	Fuel/Water Separator (117-4089) BF7679-D
Lube (5S0485) [8] PT88-HD +	Some Radial Seal I. Air (233-5184) RS4679	Fuel/Water Separator (151-2409) BF7699-D
Attach. ExpTank Lube (5S0484) [8] PT670 +	Some O. Air (212-4478) RS3545	3116 Industrial
Panel Air (6L4714) [2] PA1765	Some I. Air (212-4477) RS3544	Lube (1R0739) B7600 +
Foam Blanket for Above Air (2N7003) [2] PA1765 FOAM	Some Radial Seal O. Air (110-6326) RS3544	P. Fuel Ele. (9M2341) PF935
Round Air (5L1203) [2] PA1631-S	Some Radial Seal I. Air (110-6331) RS3545	Fuel Spin-on (1R0750) BF7633 +
D468 Automotive	Some Radial Seal O. Air (123-2367) RS3542	Fuel Spin-on (1R0751) BF7632
Lube (6B907) PT66-HD	Some Radial Seal I. Air (123-2368) RS3543	Some Fuel Spin-on (1R0751) [2] BF7632
Fuel Sock (Add [2] 7B-7635 Gaskets) (7B8264) [4] F919-C	3054E Industrial	Fuel Spin-on (1R0753) BF7631
3003 Cat Equipment	Lube Spin-on (7W2326) BT237	Fuel/Water Separator (117-4089) BF7679-D
Lube (150-4140) B74	Fuel (Must Convert to Spin-on, Add FD7926) (1R1804) BF7925	Fuel/Water Separator (146-6695) BF1350-SP
Fuel/Water Separator (156-1200) BF7675-D	Some Radial Seal I. Air (233-5184) RS4679	3126 Cat Equipment (7.2L)
3003 Industrial	Some Radial Seal O. Air (110-6326) RS3544	F-F Lube (1R0739) B7600 +
Lube (150-4140) B74	Some Radial Seal I. Air (110-6331) RS3545	B-P Lube (1W8845) B7577
3011C	Some Radial Seal I. Air (110-6331) RS3545	Fuel Spin-on (1R0751) BF7632
Lube (220-1523) B1405	3056 Cat Equipment	Fuel Spin-on (1R0753) BF7631
Fuel (67-6987) BF825	Lube (7W2327) [2] BT216	Fuel/Water Separator (117-4089) BF7679-D
Some Radial Seal Air (246-5011) RS5449	Fuel (145-4501) [2] BF7677-D	Fuel/Water Separator (151-2409) BF7699-D
3013 Cat Equipment	Fuel/Water Separator (163-4465) BF7681-D	Fuel/Water Separator Spin-on (133-5673) BF1283 +
Lube (150-4140) B74	3056 Industrial	3126, 3126B Industrial (7.2L)
Lube (176-7710) B7290	5 9/32 In. Lube (7W2327) [2] BT216	Attach. Lube (1R0716) B99 +
P. Fuel (151-2409) BF7699-D	7 1/8 In. Lube (7W2326) BT237	Attach. Lube (1R0739) B7600 +
Fuel/Water Separator (138-3100) BF7681-D	Fuel (Exc. S/N 7MS) (159-6102) BF7674-D	Fuel (1R0751) BF7632
Fuel/Water Separator (156-1200) BF7675-D	Fuel (S/N 7MS) (145-4501) BF7677-D	Fuel (1R0753) BF7631
3013 Industrial	Fuel/Water Separator (138-3100) BF7681-D	Fuel (6I4783) BF7632
Lube (150-4140) B74	3056E Industrial	Fuel/Water Separator (117-4089) BF7679-D
3014 Cat Equipment	Lube (7W2327) [2] BT216	Fuel/Water Separator Spin-on (133-5673) BF1283 +
Lube (150-4140) B74	Lube (1R0739) B7600 +	Fuel/Water Separator Spin-on (Racor) (146-6695) BF1350-SP
P. Fuel (151-2409) BF7699-D	P. Fuel/Water Separator (138-3100) BF7681-D	Radial Seal O. Air (6I2501) RS3504
3064, 3066 Cat Equipment	S. Fuel/Water Separator (145-4501) BF7677-D	Radial Seal I. Air (6I2502) RS3505
F-F Lube (1R0739) B7600 +	3064, 3066 Cat Equipment	3145, 3150, 3160 Industrial
Dual-Flow Lube (517950) BD7158	F-F Lube (1R0739) B7600 +	Lube (9L9200) [2] BT364
Fuel (1R0751) BF7632	Dual-Flow Lube (517950) BD7158	Attach. P. Fuel Ele. (9M2341) PF935
	Fuel (1R0751) BF7632	Fuel Spin-on (1P2299) BF970

OFF-HIGHWAY

Check Original Equipment Numbers in Parentheses.
40 Extreme Performance Version Available.

* See Product Guide for Variations of This Number.

CATERPILLAR Industrial Engines (cont'd.)	
3145, 3150, 3160 Industrial (cont'd.)	
Fuel Spin-on (9L8794)	BF583
Air (2N1990)	PA1922-FN
3176 Cat Equipment	
Lube (1R0716)	B99 +
P. Fuel Ele. (9M2342)	[2] PF935
Fuel Spin-on (1R0712)	BF614 +
Fuel Spin-on (Challenger Farm Tractors) (1R0749)	BF7587 +
3176 Industrial	
F-F Lube	B99 +
B-P Lube	B7577
P. Fuel Ele.	[2] PF935
Fuel Spin-on (1R0712)	BF614 +
Fuel Spin-on (Challenger Farm Tractors) (1R0749)	BF7587 +
Opt. Fuel/Water Separator Ele. (8N0205)	PF316
Opt. Fuel/Water Separator Spin-on (175-2949)	BF1268
3176B, 3176C Industrial	
F-F Lube (1R0716)	B99 +
B-P Lube (1W8845)	B7577
P. Fuel Ele. (9M2342)	[2] PF935
Fuel Spin-on (1R0712)	BF614 +
Fuel Spin-on (1R0749)	BF7587 +
Fuel/Water Separator Ele. (8N0205)	PF316
Fuel/Water Separator Spin-on (133-5673)	BF1283 +
Radial Seal O. Air (6I2505)	RS3510
Radial Seal I. Air (6I2506)	RS3511
3176C Cat Equipment	
Lube (1R0716)	B99 +
Fuel Spin-on (1R0762)	BF7753
Fuel/Water Separator Spin-on (133-5673)	BF1283 +
3196 Cat Equipment	
Lube (1R0716)	B99 +
Fuel Spin-on (1R0749)	BF7587 +
Fuel Spin-on (1R0762)	BF7753
Fuel/Water Separator Spin-on (133-5673)	BF1283 +
Fuel/Water Separator Spin-on (326-1644)	BF1399-SP
3196 Industrial	
F-F Lube (1R0716)	B99 +
B-P Lube (1W8845)	B7577
Fuel Spin-on (1R0749)	BF7587 +
Fuel/Water Separator Ele. (8N0205)	PF316
Fuel/Water Separator Spin-on (133-5673)	BF1283 +
Radial Seal O. Air (6I2505)	RS3510
Radial Seal I. Air (6I2506)	RS3511
3204 Cat Equipment	
Lube (1R0713)	BT230
Lube (1R0714)	B75
Lube (9L9200)	BT364
P. Fuel Ele. (9M2341)	PF935
Fuel Spin-on (1P2299)	BF970
Fuel Spin-on (9L9100)	BF583
3204 Industrial	
Lube (1R0714)	B75
P. Fuel Ele. (9M2341)	PF935
Fuel Spin-on (1P2299)	BF970
Fuel Spin-on (1R0750)	BF7633 +
3208 Cat Equipment	
Lube (9L9200)	[2] BT364
Lube (1R0713)	[2] BT230
Lube (1R0714)	[2] B75
P. Fuel (7W8910)	CLN&R

CATERPILLAR Industrial Engines (cont'd.)	
3208 Cat Equipment (cont'd.)	
Attach. P. Fuel Ele. (9M2341)	PF935
Fuel Spin-on (1P2299)	BF970
Fuel Spin-on (1R0750)	BF7633 +
Box-Style Fuel/Water Separator (8N9803)	BF912
3208 Industrial	
Lube (1R0713)	[2] BT230
Lube (1R0714)	[2] B75
Lube (9L9200)	[2] BT364
Attach. P. Fuel Ele. (9M2341)	PF935
Fuel Spin-on (1P2299)	BF970
Fuel Spin-on (1R0750)	BF7633 +
Box-Style Fuel/Water Separator (8N9803)	BF912
3304 Cat Equipment	
Lube Ele. (5S0484)	PT670
Lube Spin-on (1R0739)	B7600 +
P. Fuel Ele. (7W8910)	CLN&R
P. Fuel Ele. (5S7645)	CLN&R
Attach. P. Fuel Ele. (9M2341)	PF935
Fuel (1P2299)	BF970
Fuel (1R0750)	BF7633 +
Duplex Fuel (1R0749)	[4] BF7587 +
Box-Style Fuel/Water Separator (8N9803)	BF912
Fuel/Water Separator (151-2409)	BF7699-D
3304, 3304B Industrial	
Lube (1R0739)	B7600 +
Attach. Lube (1R0716)	B99 +
Attach. Lube (5R3178)	P20-HD +
P. Fuel Ele. (5S7645)	CLN&R
Attach. P. Fuel Ele. (9M2341)	PF935
FldC/O P. Fuel (7W8910)	CLN&R
Fuel Spin-on (1R0740)	BF970
Fuel Spin-on (1R0750)	BF7633 +
Attach. Crude Fuel Ele. (2H7254)	[2] PF194
Fuel/Water Separator Ele. (8N0205)	PF316
Attach. Box-Style Fuel/Water Separator (8N9803)	BF912
3304 Natural Gas	
Lube (1R0739)	B7600 +
Air	PA1620-S
3306 Cat Equipment	
Lube Ele. (5S0484)	PT670 +
Lube Spin-on (1R0716)	B99 +
Lube Spin-on (1R0739)	B7600 +
P. Fuel Ele. (5S7645)	CLN&R
Attach. P. Fuel Ele. (7W8910)	CLN&R
Attach. P. Fuel Ele. (9M2341)	PF935
Fuel Spin-on (1R0712)	BF614 +
Fuel Spin-on (1R0740)	BF970
Fuel Spin-on (1R0750)	BF7633 +
Attach. Box-Style Fuel/Water Separator (8N9803)	BF912
Fuel/Water Separator Spin-on (129-0373)	BF1283 +
3306, 3306B Industrial	
Lube (1R0739)	B7600 +
Attach. Lube (1R0716)	B99 +
P. Fuel Ele. (7W8910)	CLN&R
Attach. P. Fuel Ele. (9M2341)	PF935
Fuel Spin-on (1P2299)	BF970
Fuel Spin-on (1R0750)	BF7633 +
Attach. Crude Fuel Ele. (2H7254)	[2] PF194
Attach. Box-Style Fuel/Water Separator (8N9803)	BF912
Attach. Fuel/Water Separator Ele. (8N0205)	PF316
Fuel/Water Separator Spin-on (129-0373)	BF1283 +
Attach. Radial Seal O. Air (142-1339)	RS3744
Attach. Comp. Air (9L2169)	PA1704

CATERPILLAR Industrial Engines (cont'd.)	
3306 Natural Gas	
Lube (5S0484)	PT670
Air (4L9851)	PA1620-S
Air (4L9852)	PA618-S
G3306 Natural Gas	
Lube (1R0716)	B99 +
Lube (1R0739)	B7600 +
3406, 3406B, 3406C Cat Equipment	
F-F Lube (1R0716)	B99 +
B-P Lube (1W8845)	B7577
3 In. P. Fuel Ele. (9M2341)	PF935
6 In. P. Fuel Ele. (9M2342)	[2] PF935
Fuel Spin-on (1R0712)	BF614 +
Fuel Spin-on (1R0749)	BF7587 +
Fuel Spin-on (1R0750)	BF7633 +
Fuel/Water Separator Ele. (8N0205)	PF316
Fuel/Water Separator Spin-on (133-5673)	BF1283 +
Fuel/Water Separator Spin-on (1R0769)	BF9811-SP
3406, 3406B, 3406C Industrial	
Lube (1R0716)	B99 +
Attach. 3 In. P. Fuel Ele. (9M2341)	PF935
Attach. 6 In. P. Fuel Ele. (9M2342)	[2] PF935
Fuel Spin-on (1R0749)	BF7587 +
Fuel Spin-on (4N5823)	BF614 +
Attach. Fuel/Water Separator (129-0373)	BF1283 +
Attach. Fuel/Water Separator (133-5673)	BF1283 +
3406 Natural Gas	
Lube (1R0716)	B99 +
3406E Cat Equipment	
Lube (Std. Efficiency) (1R0716)	B99 +
Lube (Advanced Efficiency) (1R1808)	B7299 +
P. Fuel Ele. (9M2342)	[2] PF935
Fuel Spin-on (1R0749)	BF7587 +
Attach. Fuel/Water Separator (w/Sensor Port) (129-0372)	BF1283-SP
Attach. Fuel/Water Separator (w/o Sensor Port) (133-5673)	BF1283 +
3406E Industrial	
Lube (Std. Efficiency) (1R0716)	B99 +
Lube (Advanced Efficiency) (1R1808)	B7299 +
P. Fuel Ele. (9M2342)	[2] PF935
Fuel Spin-on (1R0749)	BF7587 +
Attach. Fuel/Water Separator (w/Sensor Port) (129-0372)	BF1283-SP
Attach. Fuel/Water Separator (w/o Sensor Port) (133-5673)	BF1283 +
Radial Seal O. Air (6I2509)	RS3514
Radial Seal I. Air (6I2510)	RS3515
G3406 Natural Gas	
Lube (1R0716)	B99 +
Attach. O. Air (7W5313)	PA2384 40
Attach. I. Air (1P8482)	PA2385
3408 Cat Equipment	
Lube (1R0716)	[2] B99 +
3 In. P. Fuel Ele. (9M2341)	PF935
6 In. P. Fuel Ele. (9M2342)	[2] PF935
Fuel Spin-on (1R0749)	BF7587 +
Fuel/Water Separator (129-0373)	BF1283 +
3408 Industrial	
Lube	[2] B99 +
Attach. P. Fuel Ele.	[2] PF935
Fuel Spin-on (1R0712)	BF614 +
Fuel/Water Separator	BF1218
Attach. O. Air (1P8483)	PA2384 40
Attach. I. Air (1P8482)	PA2385

Check Original Equipment Numbers in Parentheses.

* See Product Guide for Variations of This Number.

⁴⁰ Extreme Performance Version Available.

CATERPILLAR Industrial Engines (cont'd.)	
3408 Industrial (cont'd.)	
Attach. O. Air (1W2516)	PA2609 +
Attach. I. Air (7N1308)	PA2385
Attach. O. Air (6N6064)	PA1886 +
Attach. I. Air (6N6065)	PA1904
Attach. O. Air (6N6071)	PA1894 40
Attach. I. Air (6N6072)	PA1905
Attach. Air (4N0015)	PA2554
Attach. Coolant	BW5137
3408 Natural Gas	
Lube	B99 +
Attach. O. Air (8N5313)	PA2384 40
Attach. I. Air (6N6444)	PA2647
3408B, 3408C, 3408E Industrial	
Lube (1R0716)	[2] B99 +
Attach. Duplex Lube (1R0716)	[3] B99 +
3 In. P. Fuel Ele. (9M2341)	PF935
6 In. P. Fuel Ele. (9M2342)	[2] PF935
Fuel Spin-on (1R0749)	BF7587 +
Fuel/Water Separator (129-0373)	BF1283 +
3408B, G3408 Natural Gas	
Lube (1R0716)	[2] B99 +
3412, 3412C, 3412E Cat Equipment	
Lube (1R0716)	[2] B99 +
P. Fuel (9M2342)	[2] PF935
Fuel (1R0749)	[2] BF7587 +
Fuel (2W2134)	[2] BF614 +
Fuel/Water Separator (129-0373)	BF1283 +
Fuel/Water Separator (133-5673)	BF1283 +
Attach. Fuel/Water Separator (4P7384)	PF7890 +
3412 Industrial	
Lube (1R0716)	[2] B99 +
Attach. Duplex Lube (1R0716)	[4] B99 +
Attach. P. Fuel Ele. (9M2342)	[2] PF935
Fuel Spin-on (1R0749)	[2] BF7587 +
Fuel Spin-on (4N5823)	[2] BF614 +
Duplex Fuel Spin-on (1R0749)	[3] BF7587 +
Duplex Fuel Spin-on (4N5823)	[3] BF614 +
Fuel/Water Separator Spin-on (129-0373)	BF1283 +
3412 Natural Gas	
Lube (1R0716)	[2] B99 +
Attach. Duplex Lube (1R0716)	[4] B99 +
3412C, 3412E Industrial	
Lube (1R0716)	[2] B99 +
Attach. P. Fuel Ele. (9M2342)	[2] PF935
Fuel Spin-on (1R0749)	[2] BF7587 +
Fuel/Water Separator Spin-on (129-0373)	BF1283 +
G3412 Natural Gas	
Lube	[2] B99 +
Air (8N6309)	PA2653
3456 Cat Equipment	
Lube (1R0716)	B99 +
Fuel (1R0749)	BF7587 +
Fuel/Water Separator (129-0373)	BF1283 +
3456 Industrial	
Lube (1R0716)	B99 +
Fuel Spin-on (1R0749)	BF7587 +
Fuel/Water Separator (129-0373)	BF1283 +
Fuel/Water Separator (133-5673)	BF1283 +
Radial Seal O. Air (6I2509)	RS3514
Radial Seal I. Air (6I2510)	RS3515
3508 Cat Equipment	
Lube Ele. (1R0726)	[3] P7003
Lube Spin-on (2P4005)	[2] B99 +
Lube Spin-on (Advanced Efficiency) (275-2604)	B7299 +

CATERPILLAR Industrial Engines (cont'd.)	
3508 Cat Equipment (cont'd.)	
P. Fuel Ele. (9M2342)	[2] PF935
Fuel Ele. (1R0756)	[5] PF7655
Fuel Spin-on (1R0715)	BF799
Fuel Spin-on (1R0755)	BF7639
Fuel/Water Separator (134-6307)	[2] PF7890-30 +
Fuel/Water Separator (4P7384)	PF7890 +
3508 Industrial	
Lube (1R0726)	[3] P7003
Attach. Duplex Lube (1R0726)	[4] P7003
Attach. P. Fuel (9M2342)	[2] PF935
Fuel (1R0756)	[5] PF7655
Attach. Duplex Fuel (1R0756)	[7] PF7655
Attach. O. Air (8N6309)	[2] PA2653
Attach. I. Air (8N2556)	[2] PA2848
Attach. Foam Wrap for Above Air (8N2555)	[2] PA2653 FOAM
3508, 3508B Locomotive	
Lube (1R0726)	[3] P7003
P. Fuel (9M2342)	[2] PF935
Fuel (1R0756)	[5] PF7655
Fuel/Water Separator (134-6307)	[2] PF7890-30
Attach. O. Air (4P0710)	PA3904
Attach. I. Air (4P0711)	PA3905
O. Air (8N6309)	[2] PA2653
I. Air (8N2556)	[2] PA2848
3508 Natural Gas	
Lube Ele. (1R0726)	[3] P7003
Duplex Lube Ele. (1R0726)	[4] P7003
O. Air (7W5313)	PA2384 40
I. Air (6N6444)	PA2647
O. Air (8N6309)	[2] PA2653
I. Air (8N2556)	[2] PA2848
3508B Industrial	
Lube Ele. (1R0726)	[3] P7003
Lube Spin-on (2P4005)	[2] B99 +
Lube Spin-on (Advanced Efficiency) (275-2604)	B7299 +
Attach. P. Fuel (9M2342)	[2] PF935
Fuel Ele. (1R0756)	[5] PF7655
Fuel Spin-on (1R0755)	[2] BF7639
Fuel/Water Separator (134-6307)	PF7890-30
Attach. O. Air (8N6309)	[2] PA2653
Attach. I. Air (8N2556)	[2] PA2848
Attach. Foam Wrap for Above Air (8N2555)	[2] PA2653 FOAM
G3508	
Lube Ele. (1R0726)	[3] P7003
Attach. Single Air (8N6309)	PA2653
3512, 3512B Cat Equipment	
Lube Ele. (1R0726)	[3] P7003
Lube Spin-on (2P4005)	[3] B99 +
P. Fuel Ele. (9M2342)	[2] PF935
Fuel Ele. (1R0756)	[5] PF7655
Fuel Spin-on (1R0715)	[2] BF799
Fuel Spin-on (1R0755)	[2] BF7639
Attach. Fuel Spin-on (Oil Renewal) (1R0750)	BF7633 +
Fuel/Water Separator (111-0716)	PF7890-10 +
Fuel/Water Separator (134-6307)	[2] PF7890-30 +
Fuel/Water Separator (4P7384)	PF7890 +
3512, 3512B Industrial	
Lube Ele. (1R0726)	[3] P7003
Attach. Duplex Lube Ele. (1R0726)	[4] P7003
Attach. Lube Spin-on (1R0716)	[3] B99 +
Attach. P. Fuel Ele. (9M2342)	[2] PF935
Fuel Ele. (1R0756)	[5] PF7655

CATERPILLAR Industrial Engines (cont'd.)	
3512, 3512B Industrial (cont'd.)	
Attach. Duplex Fuel Ele. (1R0756)	[7] PF7655
Fuel Spin-on (1R0715)	[2] BF799
Fuel Spin-on (1R0755)	[2] BF7639
Fuel/Water Separator (134-6307)	PF7890-30 +
O. Air (4P0710)	PA3904
I. Air (4P0711)	PA3905
Attach. O. Air (8N6309)	[2] PA2653
Attach. I. Air (8N2556)	[2] PA2848
Attach. Foam Wrap for Above Air (8N2555)	[2] PA2653 FOAM
3512, 3512B Locomotive	
Lube (1R0726)	[3] P7003
P. Fuel (9M2342)	[2] PF935
Fuel (1R0756)	[5] PF7655
Fuel/Water Separator (134-6307)	PF7890-30 +
O. Air (4P0710)	PA3904
I. Air (4P0711)	PA3905
O. Air (8N6309)	[2] PA2653
I. Air (8N2556)	[2] PA2848
Foam Wrap for Above Air (8N2555)	[2] PA2653 FOAM
3512, G3512 Natural Gas	
Lube Ele. (1R0726)	[3] P7003
Attach. Duplex Lube Ele. (1R0726)	[4] P7003
O. Air (7W5313)	[2] PA2384 40
I. Air (6N6444)	[2] PA2647
Attach. O. Air (8N6309)	[2] PA2653
Attach. I. Air (8N2556)	[2] PA2848
Attach. Foam Wrap for Above Air (8N2555)	[2] PA2653 FOAM
Single Air (2W4246)	PA2725
3516, 3516B Cat Equipment	
Lube Ele. (1R0726)	[3] P7003
Attach. Lube Ele. (1R0726)	[4] P7003
Lube Spin-on (2P4005)	[4] B99 +
P. Fuel Ele. (9M2342)	[2] PF935
Fuel Ele. (1R0756)	[5] PF7655
Attach. Fuel Ele. (1R0756)	[7] PF7655
Fuel Spin-on (1R0715)	[2] BF799
Fuel Spin-on (1R0755)	[2] BF7639
Attach. Fuel Spin-on (Oil Renewal) (1R0750)	BF7633 +
Fuel/Water Separator (111-0716)	[2] PF7890-10
Fuel/Water Separator (134-6307)	[2] PF7890-30
Fuel/Water Separator (4P7384)	PF7890 +
3516, 3516B Industrial	
Lube Ele. (1R0726)	[3] P7003
Attach. Duplex Lube Ele. (1R0726)	[4] P7003
Lube Spin-on (2P4005)	[4] B99 +
Attach. P. Fuel Ele. (9M2342)	[2] PF935
Fuel Ele. (1R0756)	[5] PF7655
Attach. Duplex Fuel Ele. (1R0756)	[7] PF7655
Fuel Spin-on (1R0755)	[2] BF7639
Fuel Spin-on (8N3080)	[2] BF799
Attach. O. Air (4P0710)	PA3904
Attach. I. Air (4P0711)	PA3905
Attach. O. Air (8N6309)	[2] PA2653
Attach. I. Air (8N2556)	[2] PA2848
Attach. Foam Wrap for Above Air (8N2555)	[2] PA2653 FOAM
Attach. O. Air (113-1578)	[2] PA3932
Attach. I. Air (113-1579)	[2] PA3933
3516, 3516B Locomotive	
Lube (1R0726)	[3] P7003
P. Fuel (9M2342)	[2] PF935
Fuel (1R0756)	[5] PF7655
Fuel/Water Separator (134-6307)	[2] PF7890-30

OFF-HIGHWAY

Check Original Equipment Numbers in Parentheses.
40 Extreme Performance Version Available.

* See Product Guide for Variations of This Number.

CATERPILLAR Industrial Engines (cont'd.)	
3516 Natural Gas	
Lube Ele. (1R0726)	[3] P7003
Attach. Duplex Lube Ele. (1R0726)	[4] P7003
Attach. O. Air (7W5313)	[2] PA2384 40
Attach. I. Air (6N6444)	[2] PA2647
Attach. O. Air (8N6309)	[2] PA2653
Attach. I. Air (8N2556)	[2] PA2848
Single Air (105-9741)	PA3633
Single Air (2W4246)	PA2725
Single Air (4P0710)	PA3904
G3516	
Lube (1R0726)	[3] P7003
Hyd. (144-6691)	BT8840-MPG
Attach. O. Air (Medium-Duty) (8N6309)	PA2653
Attach. I. Air (Medium-Duty) (8N2556)	PA2848
Air (105-9741)	PA3633
Air (4P0710)	PA3904
Air (8N6309)	[2] PA2653
3524B Cat Equipment	
Lube Spin-on (2P4005)	[3] B99 +
Fuel Spin-on (1R0755)	[2] BF7639
O. Air (1W3637)	[5] PA2453 40
I. Air (1W3636)	[5] PA2454
3606 Industrial	
F-F Lube Ele. (1980-97) (1W4136)	[6] P7012
Fuel (1980-97, Residual Fuel Only, Exc. Vokes) (1R0725)	[8] PF7799
Fuel (1998-on, Residual Fuel Only, Exc. Vokes) (1R0766)	[8] PF7799
G3606 Natural Gas	
Lube (179-1502)	[6] P7012
Lube Lines (1G8878)	[2] BT8851-MPG
3608 Industrial	
F-F Lube Ele. (179-1502)	[6] P7012
Fuel (1980-97, Residual Fuel Only, Exc. Vokes) (1R0725)	[8] PF7799
Fuel (1998-on, Residual Fuel Only, Exc. Vokes) (1R0766)	[8] PF7799
G3608 Natural Gas	
F-F Lube Ele. (179-1502)	[6] P7012
Lube Lines (1G8878)	[2] BT8851-MPG
3612 Industrial	
F-F Lube Ele. (179-1502)	[6] P7012
Fuel (1980-97, Residual Fuel Only, Exc. Vokes) (1R0725)	[8] PF7799
Fuel (1998-on, Residual Fuel Only, Exc. Vokes) (1R0766)	[8] PF7799
G3612 Natural Gas	
F-F Lube Ele. (179-1502)	[6] P7012
Lube Lines (1G8878)	[2] BT8851-MPG
3616	
F-F Lube Ele. (1980-97) (1W4136)	[6] P7012
F-F Lube Ele. (1998-on) (179-1502)	[8] P7012
Fuel (1980-97, Residual Fuel Only, Exc. Vokes) (1R0725)	[8] PF7799
Fuel (1998-on, Residual Fuel Only, Exc. Vokes) (1R0766)	[8] PF7799
G3616 Natural Gas	
F-F Lube Ele. (179-1502)	[6] P7012
Lube Lines (1G8878)	[2] BT8851-MPG
3618 Industrial	
F-F Lube Ele. (179-1502)	[8] P7012
Fuel (Residual Fuel Only) (1R0766)	[8] PF7799
4800G Natural Gas	
Lube	PT66-HD
D7700	
Attach. Opt. Lube (6B8217)	[2] P194 +

CATERPILLAR Industrial Engines (cont'd.)	
D7700 (cont'd.)	
Lube (S/N 9J3001-up)	[2] PT66-HD
Fuel Sock (Use [2] Cat 7B7999 Gaskets) (7B8261)	[6] F919-C
Attach. Additional Fuel (6B8217)	[4] P194 +
D8800 Industrial	
F-F Including FldC/O Lube (9F6700)	[2] PT670 +
B-P Lube (9B2950)	[2] PT66-HD
Fuel Sock (S/N 6S5001-6S9034, Use [2] Cat 7B7999 Gaskets) (7B8259)	[6] F919-C
Fuel Sock (S/N 6S9035-6S9504, Add [2] 7B-7635 Gaskets) (7B8264)	[4] F919-C
Fuel Sock (S/N 9J2001-9J3000, Add [2] 7B-7635 Gaskets) (7B8259)	[6] F919-C
Fuel Sock (S/N 9J6001-9J6424, Use [2] Cat 7B7999 Gaskets) (7B8261)	[6] F919-C

CATERPILLAR Integrated Toolcarriers	
IT12 w/3204 Eng.	
Lube (1R0713)	BT230
Hyd. Tank (9M9740)	PT189
Trans. (S/N 4NC) (2P5834)	PT8350
P. Fuel (9M2341)	PF935
Fuel (Eng. S/N 45V44955-72915) (9L9100)	BF583
Fuel (Eng. S/N 45V72916-up) (1P2299)	BF970
O. Air (4N0326)	PA3698
I. Air (4N0313)	PA2413
IT12B w/3204 Eng.	
Lube (1R0714)	B75
Hyd. Tank (4T0522)	PT91
Trans. (9T9054)	PT535
P. Fuel Ele. (9M2341)	PF935
Fuel Spin-on (1R0750)	BF7633 +
O. Air (7W3920)	PA1673
I. Air (7C1062)	PA3471
AirCond. (7T1889)	PA3658
Cab Air (Heater) (7T7358)	PA3803
IT12F w/3204 Eng.	
Lube (1R0714)	B75
Hyd. Tank (1R0735)	PT91
Trans. Ele. (S/N 1KF820-1004) (9T9054)	PT535
Trans. Spin-on (S/N 1KF1005-up) (9T5916)	BT8850-MPG
P. Fuel Ele. (9M2341)	PF935
Fuel Spin-on (1R0750)	BF7633 +
Attach. Fuel Spin-on (1R0751)	BF7632
O. Air (4I7575)	PA3629
I. Air (6I6582)	PA1911
AirCond. (7T1889)	PA3658
Cab Air (Heater) (7T7358)	PA3803
IT14B w/3114 Eng.	
Lube (1R0714)	B75
Hyd. Tank (4T0522)	PT91
Trans. (9T9054)	PT535
P. Fuel Ele. (9M2341)	PF935
Fuel Spin-on (1R0750)	BF7633 +
O. Air (7W3920)	PA1673
I. Air (7C1062)	PA3471
AirCond. (7T1889)	PA3658
Cab Air (Heater) (7T7358)	PA3803
IT14F w/3114T Eng.	
Lube (1R0714)	B75
Hyd. Tank (1R0735)	PT91
Trans. (S/N 4EL1-159) (9T9054)	PT535
Trans. (S/N 4EL160-up) (9T5916)	BT8850-MPG
P. Fuel Ele. (9M2341)	PF935
Fuel Spin-on (1R0750)	BF7633 +
Attach. Fuel (1R0751)	BF7632
O. Air (4I7575)	PA3629

CATERPILLAR Integrated Toolcarriers (cont'd.)	
IT14F w/3114T Eng. (cont'd.)	
I. Air (6I6582)	PA1911
AirCond. (7T1889)	PA3658
IT14G w/3054 Eng.	
Lube (7W2326)	BT237
Power Train (1G8878)	[2] BT8851-MPG
Fuel (159-6102)	BF7674-D
Fuel/Water Separator (131-1812)	BF7672-D
Fuel/Water Separator (163-4465)	BF7681-D
Axial Seal O. Air (4I7575)	PA3629
Radial Seal O. Air (110-6326)	RS3544
Radial Seal I. Air (110-6331)	RS3545
Attach. Cab Air (111-8738)	CLN&R
Attach. Cab Air (113-0305)	[2] PA3937
IT14G w/3054C Eng.	
Lube (7W2326)	BT237
Power Train (1G8878)	[2] BT8851-MPG
Hyd. Tank Breather (130-4634)	BF836 +
Fuel/Water Separator (228-9130)	BF7746-D
Radial Seal O. Air (110-6326)	RS3544
Radial Seal I. Air (110-6331)	RS3545
Attach. Cab Air (111-8738)	CLN&R
Attach. Cab Air (180-7487)	PA5300
IT14G Series 2 w/C4.4 Eng.	
Lube (7W2326)	BT237
Hyd. Tank Breather (130-4634)	BF836 +
Power Train (1G8878)	[2] BT8851-MPG
Fuel/Water Separator (308-7298)	BF1289-SP
Radial Seal O. Air (110-6326)	RS3544
Radial Seal I. Air (110-6331)	RS3545
Attach. Cab Air (111-8738)	CLN&R
Attach. Cab Air (180-7487)	PA5300
IT18, IT18B w/3204 Eng.	
Lube (1R0714)	B75
Hyd. Tank (9J5461)	PT83
Trans. (2P5834)	PT8350
P. Fuel Ele. (9M2341)	PF935
Fuel Spin-on (1P2299)	BF970
O. Air (8N5389)	PA1615 40
I. Air (8N4901)	PA2719
Attach. Cab Air (Heater) (7T1889)	PA3658
IT18F w/3114 Eng.	
Lube (1R0714)	B75
Hyd. Tank Ele. (For Fire Resistant Fluids) (4T3134)	PT83-MPG
Hyd. Tank Ele. (1R0722)	PT83
Trans. (9T5916)	BT8850-MPG
Trans. (S/N 5EJ) (9T9054)	PT535
P. Fuel Ele. (9M2341)	PF935
Fuel Spin-on (1R0750)	BF7633 +
Attach. Fuel Spin-on (1R0751)	BF7632
Fuel Spin-on (S/N 5EJ) (1R0711)	BF970
Radial Seal O. Air (6I2499)	RS3502
Radial Seal I. Air (6I2500)	RS3503
Cab Air (3E0410)	PA3777
Cab Air (Foam for Above Air) (3E0411)	PA3835
Cab Air (7X6041)	PA3781
Cab Air (9X3352)	PA3804
IT24F w/3114 Eng.	
Lube (1R0714)	B75
Lube (1R0739)	B7600 +
Hyd. Tank Ele. (1R0722)	PT83
Trans. (Exc. S/N 6KN1-181) (1G8878)	BT8851-MPG
Trans. (S/N 6KN1-181) (9T5916)	BT8850-MPG
P. Fuel Ele. (9M2341)	PF935
Fuel Spin-on (1R0751)	BF7632
Fuel/Water Separator (117-4089)	BF7679-D
Fuel/Water Separator (151-2409)	BF7699-D
Radial Seal O. Air (6I2499)	RS3502

Check Original Equipment Numbers in Parentheses.
40 Extreme Performance Version Available.

+ See Product Guide for Variations of This Number.

CATERPILLAR Integrated Toolcarriers (cont'd.)	
IT24F w/3114 Eng. (cont'd.)	
Radial Seal I. Air (6I2500)	RS3503
Cab Air (3E0410)	PA3777
Cab Air (Foam for Above Air) (3E0411)	PA3835
Cab Air (7X6041)	PA3781
Cab Air (9X3352)	PA3804
IT28, IT28B w/3204 Eng.	
Lube (1R0714)	B75
Hyd. Tank (9J5461)	PT83
Trans. (2P5834)	PT8350
P. Fuel Ele. (9M2341)	PF935
Fuel Spin-on (1P2299)	BF970
O. Air (8N5389)	PA1615 40
I. Air (8N4901)	PA2719
Attach. Cab Air (7T1889)	PA3658
IT28F w/3116 Eng.	
Lube (1R0739)	B7600 +
Hyd. Tank Ele. (1R0722)	PT83
Hyd. Tank Ele. (For Fire Resistant Fluids) (4T3134)	PT83-MPG
Trans. (Exc. S/N 3CL) (9T5916)	BT8850-MPG
Trans. (S/N 3CL) (1G8878)	BT8851-MPG
P. Fuel Ele. (9M2341)	PF935
Fuel Spin-on (Eng. S/N 98Z820-4538) (1P2299)	BF970
Fuel Spin-on (Eng. S/N 98Z4539-up) (1R0751)	BF7632
Fuel/Water Separator (117-4089)	BF7679-D
Radial Seal O. Air (6I2499)	RS3502
Radial Seal I. Air (6I2500)	RS3503
Cab Air (3E0410)	PA3777
Cab Air (Foam for Above Air) (3E0411)	PA3835
Cab Air (7X6041)	PA3781
Cab Air (9X3352)	PA3804
IT28G w/3056E Eng.	
Lube (1R0739)	B7600 +
Hyd. (High Efficiency) (126-1818)	BT9362-MPG
Hyd. Tank Breather (130-4634)	BF836 +
Power Train (1G8878)	BT8851-MPG
Magnetic Trans. Screen (8S9129)	CLN&R
Suction Trans. Screen (8S9130)	CLN&R
Fuel (145-4501)	BF7677-D
Fuel/Water Separator (131-1812)	BF7672-D
Radial Seal O. Air (152-7217)	RS3734
Radial Seal I. Air (152-7219)	RS3885
Radial Seal O. Air (222-9020)	RS3992
Radial Seal I. Air (222-9021)	RS3993
Cab Air (111-8738)	CLN&R
Cab Air (180-7487)	PA5300
IT28G w/3116 Eng.	
Lube (1R0739)	B7600 +
Hyd. (126-1818)	BT9362-MPG
Trans. (1G8878)	BT8851-MPG
Fuel (1R0751)	BF7632
Fuel (1R0753)	BF7631
Fuel/Water Separator (Exc. 150 Micron Filter) (151-2409)	BF7699-D
Fuel/Water Separator (150 Micron) (117-4089)	BF7679-D
Radial Seal O. Air (6I2499)	RS3502
Radial Seal I. Air (6I2500)	RS3503
Attach. Cab Air (111-8738)	CLN&R
Attach. Cab Air (113-0305)	[2] PA3937
Attach. Cab Air (180-7487)	[2] PA5300
IT38F w/3116 Eng.	
Lube (1R0739)	B7600 +
Hyd. Tank Ele. (Reverse Flow) (1R0722)	PT83
Trans. (1G8878)	BT8851-MPG
Trans. (9T5916)	BT8850-MPG
P. Fuel Ele. (9M2341)	PF935

CATERPILLAR Integrated Toolcarriers (cont'd.)	
IT38F w/3116 Eng. (cont'd.)	
Fuel Spin-on (1R0751)	BF7632
Fuel Spin-on (1R0753)	BF7631
Fuel/Water Separator (117-4089)	BF7679-D
Radial Seal O. Air (6I2501)	RS3504
Radial Seal I. Air (6I2502)	RS3505
Cab Air (3E0410)	PA3777
Cab Air (Foam for Above Air) (3E0411)	PA3835
Cab Air (7X6041)	PA3781
Cab Air (9X3352)	PA3804
IT38G w/3126 Eng.	
F-F Lube (1R0739)	B7600 +
Hyd. Tank Ele. (1R0722)	PT83
Trans. (1G8878)	BT8851-MPG
P. Fuel (1R0751)	BF7632
S. Fuel (1R0753)	BF7631
Fuel/Water Separator (Exc. 150 Micron Filter) (151-2409)	BF7699-D
Fuel/Water Separator (150 Micron) (117-4089)	BF7679-D
Radial Seal O. Air (6I2501)	RS3504
Radial Seal I. Air (6I2502)	RS3505
Cab Air (111-8738)	CLN&R
Cab Air (113-0305)	[2] PA3937
Cab Air (180-7487)	[2] PA5300
IT38G Series II w/3126B Eng.	
F-F Lube (1R1807)	B7700
Hyd. Tank Ele. (1R0722)	PT83
Trans. (1G8878)	BT8851-MPG
Fuel (1R0762)	BF7753
Fuel/Water Separator (326-1644)	BF1399-SP
Radial Seal O. Air (132-7165)	RS3506
Radial Seal I. Air (6I2504)	RS3507
Cab Air (111-8738)	CLN&R
Cab Air (180-7487)	PA5300
IT38H w/C6.6 Eng.	
Lube (269-8325)	B7378
Case Drain Hyd. (144-0832)	BT9371-MPG
Hyd. (Oil Cooler) (225-4118)	BT9353-MPG
Power Train (S/N JNJ1-389) (1G8878)	BT8851-MPG
Fuel (299-8229)	BF7990
Some Fuel/Water Separator (326-1644)	BF1399-SP
Some Fuel/Water Separator (308-7298)	BF1289-SP
Radial Seal O. Air (256-7902)	RS3994
Radial Seal I. Air (256-7903)	RS3995
Cab Air (111-8738)	CLN&R
Cab Air (180-7487)	PA5300
IT62G	
F-F Lube (1R0739)	B7600 +
B-P Lube (1W8845)	B7577
Trans. (1G8878)	BT8851-MPG
P. Fuel (1R0751)	BF7632
S. Fuel (1R0753)	BF7631
Fuel/Water Separator (151-2409)	BF7699-D
Radial Seal O. Air (128-2686)	RS3504
Radial Seal I. Air (6I2502)	RS3505
AirCond. (107-0266)	PA3823
AirCond. (1127448)	PA3822
IT62G Series II w/3126B Eng.	
F-F Lube (1R1807)	B7700
Hyd. (1G8878)	BT8851-MPG
Trans. (1G8878)	BT8851-MPG
Fuel (1R0762)	BF7753
Fuel/Water Separator (326-1644)	BF1399-SP
Radial Seal O. Air (132-7165)	RS3506
Radial Seal I. Air (6I2504)	RS3507
Cab Air (7X6041)	[2] PA3781

CATERPILLAR Integrated Toolcarriers (cont'd.)	
IT62H w/C7 Eng.	
Lube (1R1807)	B7700
Case Drain Hyd. (144-0832)	BT9371-MPG
Hyd. (Oil Cooler) (225-4118)	BT9353-MPG
Power Train (1G8878)	BT8851-MPG
Fuel (1R0762)	BF7753
Fuel/Water Separator (326-1644)	BF1399-SP
Radial Seal O. Air (245-6375)	RS3996
Radial Seal I. Air (245-6376)	RS3997
Cab Air (7X6041)	[2] PA3781
CATERPILLAR Lift Trucks	
Models w/Fram Filter Hsg.	
Air (FA100PL Series) (333660)	PA634
Air (FA230PLHD) (633075)	PA1700
Models w/Vickers Hydraulic System	
Hyd. (22-8467)	PT849-10
Hyd. (22-8468)	P204-HD10 +
2C3000, 2C3500, 2C4000, 2CC4000, 2C5000, 2C5500, 2C6000, 2C6500 w/Nissan K21, K25 Eng.	
Lube (91H2001870)	B7049
Return Hyd. Ele. (91375-03800)	PT9448
2P3000, 2P3500, 2P4000, 2PC4000, 2P5000, 2P5500, 2P6000, 2P6500, 2P7000 w/Nissan K21, K25 Eng.	
Lube (91H2001870)	B7049
Return Hyd. Ele. (91375-03800)	PT9448
2PD4000, 2PD5000, 2PD5500, 2PD6000, 2PD6500, 2PD7000 w/Mitsubishi S4S Eng.	
Lube (32A4000400)	B7131
Return Hyd. Ele. (91375-03800)	PT9448
Fuel Ele. (32A6201020)	BF7534
K5	
Lube (68660)	P73
U6, U8, A10	
B-P Lube Ele. (64-3736)	P40
Hyd. (63-6083)	P204-HD +
B10	
F-F Lube (67-6944)	[3] PT29
B-P Lube (64-3736)	P40
Trans. (32-9867)	PT207-HD +
Trans. (63-6083)	P204-HD +
Clutch (5J8879)	PT849-10
Clutch Spin-on (66-5934)	BT839-10
A12	
Lube (64-3736)	P40
Hyd. (63-6083)	P204-HD +
B12	
F-F Lube (67-6944)	[3] PT29
B-P Lube (64-3736)	P40
Trans. (32-9867)	PT207-HD +
Trans. (63-6083)	P204-HD +
Clutch (5J8879)	PT849-10
Clutch Spin-on (66-5934)	BT839-10
A15	
Lube (63-6372)	P42
Hyd. (63-6083)	P204-HD +
Clutch (5J8879)	PT849-10
B15, B16, B18	
F-F Lube Ele. (67-6228)	PT12
F-F Lube Spin-on (9L9200)	[2] BT364
B-P Lube Ele. (63-6372)	P42
Hyd. (63-6083)	P204-HD +
Clutch (66-5934)	BT839-10
DP15N w/Mitsubishi S4Q2 Eng.	
Lube (MD162326)	B161-S

O
F
-
H
I
G
H
W
A
Y

Check Original Equipment Numbers in Parentheses.
40 Extreme Performance Version Available.

+ See Product Guide for Variations of This Number.

CATERPILLAR Lift Trucks (cont'd.)	
DP15N w/Mitsubishi S4Q2 Eng. (cont'd.)	
Return Hyd. Ele. (91375-03800)	PT9448
Fuel (34462-00300)	BF1110
Fuel/Water Separator (34462-21040)	BF7534
GC15 w/Mitsubishi 4G33 Eng.	
Lube (30A4000100)	B1402
Return Hyd. Ele. (91275-13300)	PT9196
O. Air (91261-06700)	PA3651-FN
GC15 w/Mitsubishi 4G63, 4G64 Eng.	
Some Lube (MD135737)	B1402
Some Lube (MD365876)	B1402
Return Hyd. Ele. (91275-13300)	PT9196
O. Air (91361-13300)	PA3833
GC15K w/Mitsubishi 4G63, 4G64 Eng.	
Some Lube (MD135737)	B1402
Some Lube (MD365876)	B1402
Return Hyd. Ele. (91375-03800)	PT9448
O. Air (91361-13300)	PA3833
GP15, GP15K w/Mitsubishi 4G63, 4G64 Eng.	
Lube (30A4000103)	B1402
Return Hyd. Ele. (91375-03800)	PT9448
Opt. O. Air (91461-11500)	PA4583-FN
Opt. I. Air (91461-11400)	PA3674
Single Air (91361-13300)	PA3833
GP15N, GP15ZN w/Nissan K15, K21 Eng.	
Lube (91H2001870)	B7049
Return Hyd. Ele. (91375-03800)	PT9448
GP15NM w/Nissan K21 Eng.	
Lube (91H2001870)	B7049
Return Hyd. Ele. (91375-03800)	PT9448
DP18N w/Mitsubishi S4Q2 Eng.	
Lube (MD162326)	B161-S
Return Hyd. Ele. (91375-03800)	PT9448
Fuel (34462-00300)	BF1110
Fuel/Water Separator (34462-21040)	BF7534
GC18 w/Mitsubishi 4G63, 4G64 Eng.	
Some Lube (MD135737)	B1402
Some Lube (MD365876)	B1402
Return Hyd. Ele. (91275-13300)	PT9196
O. Air (91361-13300)	PA3833
GC18K w/Mitsubishi 4G63, 4G64 Eng.	
Some Lube (MD135737)	B1402
Some Lube (MD365876)	B1402
Return Hyd. Ele. (91375-03800)	PT9448
O. Air (91361-13300)	PA3833
GP18, GP18K w/Mitsubishi 4G63, 4G64 Eng.	
Lube (30A4000103)	B1402
Return Hyd. Ele. (91375-03800)	PT9448
Some O. Air (91461-11500)	PA4583-FN
Some I. Air (91461-11400)	PA3674
Single Air (91361-13300)	PA3833
GP18N, GP18ZN w/Nissan K15, K21 Eng.	
Lube (91H2001870)	B7049
Return Hyd. Ele. (91375-03800)	PT9448
GP18NM w/Nissan K21 Eng.	
Lube (91H2001870)	B7049
Return Hyd. Ele. (91375-03800)	PT9448
B20	
F-F Lube Ele. (67-6228)	PT12
F-F Lube Spin-on (9L9200)	[2] BT364
B-P Lube Ele. (63-6372)	P42
Hyd. (63-6083)	P204-HD+
Fuel Ele. (63-2315)	PF810
Fuel Spin-on (9L9100)	BF583
Clutch (5J8879)	PT849-10
Clutch Spin-on (66-5934)	BT839-10

CATERPILLAR Lift Trucks (cont'd.)	
DP20, DP20K w/Mitsubishi S4S Eng.	
Lube (32A4000100)	B7131
Return Hyd. Ele. (91375-03800)	PT9448
Fuel (34462-00300)	BF1110
Fuel/Water Separator (34462-21040)	BF7534
Air (91361-13300)	PA3833
DP20CN w/Mitsubishi S4Q2 Eng.	
Lube (MD162326)	B161-S
Return Hyd. Ele. (91375-03800)	PT9448
Some Fuel (34462-00300)	BF1110
Fuel/Water Separator (34462-21040)	BF7534
DP20NT w/Mitsubishi S4S Eng.	
Lube (To S/N 162881) (32A4010100)	B7131
Lube (S/N 162881-up) (32A4000400)	B7131
Return Hyd. Ele. (91375-03800)	PT9448
Fuel (34462-00300)	BF1110
Fuel/Water Separator (34462-21040)	BF7534
Radial Seal Air (91E6100112)	RS3988
GC20, GC20 HP w/Mitsubishi 4G63, 4G64 Eng.	
Some Lube (MD135737)	B1402
Some Lube (MD365876)	B1402
Return Hyd. Ele. (91275-13300)	PT9196
O. Air (91361-13300)	PA3833
GC20K, GC20K HP w/Mitsubishi 4G63, 4G64 Eng.	
Some Lube (MD135737)	B1402
Some Lube (MD365876)	B1402
Return Hyd. Ele. (91375-03800)	PT9448
O. Air (91361-13300)	PA3833
GP20, GP20 HP, GP20K, GP20K HP w/Mitsubishi 4G63, 4G64 Eng.	
Lube (30A4000103)	B1402
Return Hyd. Ele. (91375-03800)	PT9448
Some O. Air (91461-11500)	PA4583-FN
Some I. Air (91461-11400)	PA3674
Single Air (91361-13300)	PA3833
GP20CN, GP20N, GP20ZN w/Nissan K15, K21, K25 Eng.	
Lube (91H2001870)	B7049
Return Hyd. Ele. (91375-03800)	PT9448
GP20CNM, GP20NM w/Nissan K21 Eng.	
Lube (91H2001870)	B7049
Return Hyd. Ele. (91375-03800)	PT9448
M20	
Hyd. Tank (34-7003)	PT82-HD+
A24	
B-P Lube (63-6372)	P42
Hyd. (63-6083)	P204-HD+
Clutch (5J8879)	PT849-10
AM25	
Lube Spin-on (9L9200)	[2] BT364
Hyd. (63-6083)	P204-HD+
Fuel (9L9100)	BF583
Clutch (66-5934)	BT839-10
AMP25	
B-P Lube (63-6372)	P42
Hyd. (63-6083)	P204-HD+
B25	
F-F Lube Ele. (67-6228)	PT12
F-F Lube Spin-on (9L9200)	[2] BT364
B-P Lube Ele. (63-6372)	P42
Hyd. (63-6083)	P204-HD+
Fuel Ele. (63-2315)	PF810
Fuel Spin-on (9L9100)	BF583
Clutch (66-5934)	BT839-10
DP25, DP25K w/Mitsubishi S4S Eng.	
Lube Spin-on (32A4000100)	B7131
Hyd. Tank Ele. (91375-03800)	PT9448

CATERPILLAR Lift Trucks (cont'd.)	
DP25, DP25K w/Mitsubishi S4S Eng. (cont'd.)	
Fuel (34462-00300)	BF1110
Fuel/Water Separator (34462-21040)	BF7534
Air (91361-13300)	PA3833
DP25NT w/Mitsubishi S4S Eng.	
Lube (To S/N 162881) (32A4010100)	B7131
Lube (S/N 162881-up) (32A4000400)	B7131
Return Hyd. Ele. (91375-03800)	PT9448
Fuel (34462-00300)	BF1110
Fuel/Water Separator (34462-21040)	BF7534
Radial Seal Air (91E6100112)	RS3988
F25	
Hyd. (3G6926)	BT344-S
GC25, GC25 HP w/Mitsubishi 4G63, 4G64 Eng.	
Some Lube (MD135737)	B1402
Some Lube (MD365876)	B1402
Return Hyd. Ele. (91275-13300)	PT9196
O. Air (91361-13300)	PA3833
GC25K, GC25K HP w/Mitsubishi 4G63, 4G64 Eng.	
Some Lube (MD135737)	B1402
Some Lube (MD365876)	B1402
Return Hyd. Ele. (91375-03800)	PT9448
O. Air (91361-13300)	PA3833
GP25, GP25 HP, GP25K, GP25K HP w/Mitsubishi 4G63, 4G64 Eng.	
Lube (30A4000103)	B1402
Return Hyd. Ele. (91375-03800)	PT9448
Some O. Air (91461-11500)	PA4583-FN
Some I. Air (91461-11400)	PA3674
Single Air (91361-13300)	PA3833
GP25N, GP25ZN w/Nissan K21, K25 Eng.	
Lube (91H2001870)	B7049
Return Hyd. Ele. (91375-03800)	PT9448
GP25NM, GP25NM HP w/Nissan K21, K25 Eng.	
Lube (91H2001870)	B7049
Return Hyd. Ele. (91375-03800)	PT9448
GP25ZT w/Mitsubishi 4G64 Eng.	
Some Lube (MD135737)	B1402
Some Lube (MD365876)	B1402
Return Hyd. Ele. (91375-03800)	PT9448
Air (91361-10900)	PA3833
M25	
Hyd. Tank (34-7003)	PT82-HD+
M25D	
Hyd. (3G6926)	BT344-S
T25 w/Continental F163 Eng.	
Lube (Exc. S/N 11X, 12X LPG) (36-4464)	B2 +
Lube (S/N 11X, 12X LPG) (68147)	B50
Hyd. Spin-on (S/N 12X, 61V, Oil Clutch) (36-4464)	B2 +
Trans. Ele. (S/N 11X, 71V) (32-9868)	PT207-HD +
Trans. Spin-on (S/N 22Y, PowShift) (6E0924)	BT8417
Air (67765)	PA1644
T25D, V25D w/Peugeot XN1P Eng.	
Lube (1N4402)	B7042
Some Hyd. (902900)	BT8845
Some Hyd. (917336)	BT595
TorqConv. (119-4740)	BT8417
Air (2W4246)	PA2725
Breather (9Y5011)	BT8429
TGC25 w/Mitsubishi 4G63 Eng.	
Lube (30A4000103)	B1402
Return Hyd. Ele. (91375-03800)	PT9448
Some O. Air (91461-11500)	PA4583-FN
Some I. Air (91461-11400)	PA3674

Check Original Equipment Numbers in Parentheses.

* See Product Guide for Variations of This Number.

CATERPILLAR Lift Trucks (cont'd.)	
TGC25 w/Mitsubishi 4G63 Eng. (cont'd.)	
Single Air (91361-13300)	PA3833
TGP25 w/Mitsubishi 4G63 Eng.	
Some Lube (MD135737)	B1402
Some Lube (MD365876)	B1402
Return Hyd. Ele. (91375-03800)	PT9448
Single Air (91361-13300)	PA3833
V25D w/Peugeot XN1P Eng.	
Lube (1N4402)	B7042
Some Hyd. (902900)	BT8845
Some Hyd. (917336)	BT595
TorqConv. (119-4740)	BT8417
Air (2W4246)	PA2725
Breather (9Y5011)	BT8429
V25D w/Peugeot XD3P Eng.	
Lube (1N4402)	B7042
Some Hyd. (902900)	BT8845
Some Hyd. (917336)	BT595
Some TorqConv. (119-4740)	BT8417
Some TorqConv. (4T7948)	BT344-S
Can-Type Fuel (2W3236)	BF884
Air (2W4246)	PA2725
AM30	
F-F Lube Spin-on (9L9200)	BT364
B-P Lube Ele. (63-6372)	P42
Hyd. (63-6083)	P204-HD+
Fuel (9L9100)	BF583
DP30, DP30K w/Mitsubishi S4S Eng.	
Lube Spin-on (32A4000100)	B7131
Hyd. Tank Ele. (91375-03800)	PT9448
Fuel (34462-00300)	BF1110
Fuel/Water Separator (34462-21040)	BF7534
Air (91361-13300)	PA3833
DP30NT w/Mitsubishi S4S Eng.	
Lube Spin-on (To S/N 162881) (32A4010100)	B7131
Lube Spin-on (S/N 162881-up) (32A4000400)	B7131
Hyd. Tank Ele. (To S/N 30500) (91375-03800)	PT9448
Fuel (34462-00300)	BF1110
Fuel/Water Separator (34462-21040)	BF7534
Radial Seal Air (91E6100112)	RS3988
F30	
Hyd. (3G6926)	BT344-S
GC30 w/Mitsubishi 4G63, 4G64 Eng.	
Some Lube (MD135737)	B1402
Some Lube (MD365876)	B1402
Return Hyd. Ele. (91275-13300)	PT9196
O. Air (91361-13300)	PA3833
GC30K w/Mitsubishi 4G63, 4G64 Eng.	
Some Lube (MD135737)	B1402
Some Lube (MD365876)	B1402
Return Hyd. Ele. (91375-03800)	PT9448
O. Air (91361-13300)	PA3833
GP30, GP30K w/Mitsubishi 4G63, 4G64 Eng.	
Lube (30A4000103)	B1402
Return Hyd. Ele. (91375-03800)	PT9448
Some O. Air (91461-11500)	PA4583-FN
Some I. Air (91461-11400)	PA3674
Single Air (91361-13300)	PA3833
GP30N w/Nissan K25 Eng.	
Lube (91H2001870)	B7049
Return Hyd. Ele. (91375-03800)	PT9448
GP30NM w/Nissan K25 Eng.	
Lube (91H2001870)	B7049
Return Hyd. Ele. (91375-03800)	PT9448

CATERPILLAR Lift Trucks (cont'd.)	
M30, M30B, MC30	
Hyd. (34-7003)	PT82-HD+
T30, T30B w/Continental Eng.	
Lube Spin-on (68147)	B50
Some Hyd. Ele. (Add G414 Gasket on T30) (34-7003)	PT82-HD+
Some Hyd. Ele. (34-9804)	PT381
Hyd. Spin-on (Oil Clutch) (36-4464)	B2 +
Trans. Ele. (32-9868)	PT207-HD+
Air (35-8896)	PA1688
Air (36-9136)	PA1683
Air (65-6140)	PA1684
Air (67765)	PA1644
T30, T30B, T30C w/Perkins Eng.	
Lube Ele. (33-7778)	PT108
Lube Spin-on (7W2327)	BT216
Hyd. Ele. (34-7003)	PT82-HD+
Hyd. Ele. (34-9804)	PT381
Hyd. Spin-on (Oil Clutch) (36-4464)	B2 +
Trans. Ele. (32-9868)	PT207-HD+
Trans. Spin-on (PowShift) (3G6926)	BT344-S
Can-Type Fuel (67-6987)	BF825
O. Air (T30C) (8N5504)	PA2575 +
I. Air (T30C) (7N9027)	PA2576
Air (35-8896)	PA1688
Air (36-9136)	PA1683
Air (65-6140)	PA1684
T30B, T30C w/1404 Gas Eng.	
Lube Spin-on (1R0734)	BT364
Hyd. Ele. (34-9804)	PT381
Hyd. Spin-on (Oil Clutch) (36-4464)	B2 +
Trans. Ele. (32-9868)	PT207-HD+
Trans. Spin-on (PowShift) (6E0924)	BT8417
O. Air (8N5504)	PA2575 +
I. Air (7N9027)	PA2576
T30D w/Peugeot XN1P Eng.	
Lube (1N4402)	B7042
Some Hyd. Spin-on (902900)	BT8845
Some Hyd. Spin-on (1090360)	BT595
Some TorqConv. (4T7948)	BT344-S
Some TorqConv. (1194740)	BT8417
Air (2W4246)	PA2725
Some Breather (9Y5011)	BT8429
TC30 w/Continental F163 Eng.	
Lube (Exc. S/N 11X, 12X LPG) (36-4464)	B2 +
Lube (S/N 11X, 12X LPG) (68147)	B50
Hyd. Spin-on (S/N 12X, 61V, Oil Clutch) (36-4464)	B2 +
Trans. Ele. (S/N 11X, 71V) (32-9868)	PT207-HD+
Trans. Spin-on (S/N 22Y, PowShift) (6E0924)	BT8417
Air (67765)	PA1644
V30, V30C w/1404 Gas Eng.	
Lube (9N5680)	BT364
Hyd. Ele. (34-9804)	PT381
TorqConv. Spin-on (3G6926)	BT344-S
Trans. Spin-on (PowShift) (4T7948)	BT344-S
O. Air (8N5504)	PA2575 +
I. Air (7N9027)	PA2576
V30, V30B w/Continental Eng.	
Some Lube (36-4464)	B2 +
Some Lube (68147)	B50
Some Hyd. Ele. (34-9804)	PT381
Some Hyd. Ele. (Add G414 Gasket) (34-7003)	PT82-HD+
Trans. Ele. (32-9867)	PT207-HD+
Some Air (35-8896)	PA1688
Some Air (67765)	PA1644

CATERPILLAR Lift Trucks (cont'd.)	
V30C w/Perkins Diesel Eng.	
Lube (371682)	BT215
Hyd. Ele. (34-9804)	PT381
TorqConv. (3G6926)	BT344-S
Trans. Ele. (32-9867)	PT207-HD+
Trans. Spin-on (PowShift) (4T7948)	BT344-S
Can-Type Fuel (337854)	BF825
O. Air (8N5504)	PA2575 +
I. Air (7N9027)	PA2576
V30D w/Peugeot XN1P Eng.	
Lube (1N4402)	B7042
Some Hyd. Spin-on (902900)	BT8845
Some Hyd. Spin-on (1090360)	BT595
Some TorqConv. (4T7948)	BT344-S
Some TorqConv. (1194740)	BT8417
Air (2W4246)	PA2725
Some Breather (9Y5011)	BT8429
V30D w/Peugeot XD3P Eng.	
Lube (1N4402)	B7042
Some Hyd. (902900)	BT8845
Some Hyd. (917336)	BT595
Some TorqConv. (119-4740)	BT8417
Some TorqConv. (4T7948)	BT344-S
Can-Type Fuel (2W3236)	BF884
Air (2W4246)	PA2725
T33	
Steering (85261)	BT260-10
DP35, DP35K w/Mitsubishi S4S Eng.	
Lube Spin-on (32A4000100)	B7131
Hyd. Tank Ele. (91375-03800)	PT9448
Fuel (34462-00300)	BF1110
Fuel/Water Separator (34462-21040)	BF7534
Air (91361-13300)	PA3833
DP35NT w/Mitsubishi S4S Eng.	
Lube Spin-on (To S/N 162881) (32A4010100)	B7131
Lube Spin-on (S/N 162881-up) (32A4000400)	B7131
Hyd. Tank Ele. (To S/N 50108) (91375-03800)	PT9448
Fuel (34462-00300)	BF1110
Fuel/Water Separator (34462-21040)	BF7534
Radial Seal Air (91E6100112)	RS3988
F35	
Hyd. (3G6926)	BT344-S
GC35K w/GM 4.3L Eng.	
Lube (90420-00460)	B35-S
Return Hyd. Ele. (S/N AT87A-20231-up) (91875-05900)	PT9447
Fuel Pump Ele. (To S/N AT87-2312, Gas) (MM408992)	PF7824
Single Air (91461-11500)	PA4583-FN
GP35, GP35K w/Mitsubishi 4G63, 4G64 Eng.	
Lube (30A4000103)	B1402
Return Hyd. Ele. (91375-03800)	PT9448
Some O. Air (91461-11500)	PA4583-FN
Some I. Air (91461-11400)	PA3674
Single Air (91361-13300)	PA3833
GP35N w/Nissan K25 Eng.	
Lube (91H2001870)	B7049
Return Hyd. Ele. (91375-03800)	PT9448
GP35NM w/Nissan K25 Eng.	
Lube (91H2001870)	B7049
Return Hyd. Ele. (91375-03800)	PT9448
T35B	
F-F Lube Spin-on (9L9200)	BT364
B-P Lube Spin-on (68147)	B50
Hyd. (34-7003)	PT82-HD+

OFF-HIGHWAY

Check Original Equipment Numbers in Parentheses.

* See Product Guide for Variations of This Number.

CATERPILLAR Lift Trucks (cont'd.)	CATERPILLAR Lift Trucks (cont'd.)	CATERPILLAR Lift Trucks (cont'd.)
T35B (cont'd.)	AH40 (cont'd.)	M40D
Trans. (32-9868) PT207-HD +	Hyd. (63-6083) P204-HD+	Hyd. (917336) BT595
Some I. Air (34-3007) PA1809	5 1/2 In. Fuel Spin-on (9L9100) BF583	R40, RT40 w/Perkins 4.236 Eng.
Some Air (35-8896) PA1688	7 1/8 In. Fuel Spin-on (1R0740) BF970	Lube (7W2327) BT216
Some Air (67765) PA1644		Hyd. (54-1719) PT707-HD10 +
T35C	AM40	Trans. (6E0924) BT8417
Lube (9N5680) BT364	F-F Lube Spin-on (9L9200) [2] BT364	Can-Type Fuel (S/N 2PJ, 4BJ, 4XG, 5PF, 21A, 31A) (67-6987) BF825
Hyd. Ele. (34-9804) PT381	B-P Lube Ele. (63-6372) P42	O. Air (8N5504) PA2575 +
Hydrostatic Spin-on (36-3992) BT351	Hyd. (63-6083) P204-HD+	I. Air (7N9027) PA2576
TorqConv. Spin-on (PowShift) (3G6926) BT344-S	Fuel (9L9100) BF583	T40, T40B
Trans. Spin-on (4T7948) BT344-S	DP40, DPL40 w/Mitsubishi S6E Eng.	F-F Lube Spin-on (9L9200) BT364
O. Air (8N5504) PA2575 +	Lube Spin-on (34740-00200) BT261	B-P Lube Spin-on (68147) B50
I. Air (7N9027) PA2576	Fuel Spin-on (34462-00300) BF1110	Hyd. Ele. (Add G414 Gasket on T40) (34-7003) PT82-HD+
T35D	Opt. O. Air (91861-01600) PA3989-FN	Trans. Ele. (32-9868) PT207-HD +
Lube (1N4402) B7042	Opt. I. Air (91861-00700) PA2413	Trans. Spin-on (34-2449) BT287-10
Hyd. Spin-on (S/N 5GB1-3066) (902900) BT8845	Single Air (91461-11500) PA4583-FN	Clutch (31-4361) B2 +
Hyd. Spin-on (S/N 5GB3067-up) (1090360) BT595	DP40, DPL40 w/Mitsubishi S6S Eng.	Steering (32-1504) P446
Some TorqConv. (4T7948) BT344-S	Lube Spin-on (32B4000100) B7144	Air (United 250C3S) PA1644
Some TorqConv. (1194740) BT8417	Fuel Spin-on (34462-00300) BF1110	Air (w/Fram FA100PL Hsg.) (333660) PA634
Air (2W4246) PA2725	Single Air (91861-01600) PA3989-FN	T40C (Exc. S/N 66S)
V35B w/Continental Eng.	DP40K, DP40KL w/Mitsubishi S6S Eng.	Lube (9N5680) BT364
Some Lube (36-4464) B2 +	Lube Spin-on (32B4000100) B7144	Hyd. Ele. (34-9804) PT381
Some Lube (68147) B50	Return Hyd. Ele. (91875-05900) PT9447	Hydrostatic Spin-on (36-3992) BT351
Hyd. Ele. (34-9804) PT381	Fuel Spin-on (34462-00300) BF1110	TorqConv. Spin-on (PowShift) (3G6926) BT344-S
Trans. Ele. (32-9867) PT207-HD +	Opt. I. Air (To S/N 2310) (91861-00700) PA2413	Trans. Spin-on (4T7948) BT344-S
Some Air (35-8896) PA1688	Single Air (91861-01600) PA3989-FN	O. Air (8N5504) PA2575 +
Some Air (67765) PA1644		I. Air (7N9027) PA2576
V35C w/1404 Gas Eng.	F40, M40	T40C (S/N 66S)
Lube (9N5680) BT364	Hyd. (34-7003) PT82-HD+	Lube (37-1682) BT215
Hyd. Ele. (34-9804) PT381	F40D, M40D, MC40D	Hyd. Ele. (34-9804) PT381
TorqConv. Spin-on (3G6926) BT344-S	Hyd. (917336) BT595	Hydrostatic Spin-on (36-3992) BT351
Trans. Spin-on (PowShift) (4T7948) BT344-S	FC40	TorqConv. Spin-on (PowShift) (3G6926) BT344-S
O. Air (8N5504) PA2575 +	Hyd. (3G6926) BT344-S	Trans. Spin-on (4T7948) BT344-S
I. Air (7N9027) PA2576	GC40K, GC40K STR w/GM 4.3L Eng.	Can-Type Fuel (67-6987) BF825
V35C w/Perkins Diesel Eng.	Lube (90420-00460) B35-S	O. Air (8N5504) PA2575 +
Lube (371682) BT215	Return Hyd. Ele. (S/N AT87A-20231-up) (91875-05900) PT9447	I. Air (7N9027) PA2576
Hyd. Ele. (34-9804) PT381	Fuel Pump Ele. (To S/N AT87-2312, Gas) (MM408992) PF7824	T40D w/1404 Eng.
TorqConv. (3G6926) BT344-S	Single Air (91461-11500) PA4583-FN	Lube (9N5680) BT364
Trans. Ele. (32-9867) PT207-HD +	GP40 w/GMC 4.3L Eng.	Hyd. Spin-on (902900) BT8845
Trans. Spin-on (PowShift) (4T7948) BT344-S	Lube (90420-00460) B35-S	Hyd. Spin-on (917336) BT595
Can-Type Fuel (337854) BF825	Single Air (91461-11500) PA4583-FN	Trans. Spin-on (9T1119) BT779
O. Air (8N5504) PA2575 +	GP40 w/Mitsubishi 6G72 Eng.	O. Air (8N5504) PA2575 +
I. Air (7N9027) PA2576	2 27/32 In. Lube (MD136790) B227	I. Air (7N9027) PA2576
V35D w/Peugeot XN1P Eng.	3 7/16 In. Lube (MD352626) B7243	T40D, V40D w/Peugeot XN1P, XD3P Eng.
Lube (1N4402) B7042	Fuel Ele. (MM408992) PF7824	Lube (1N4402) B7042
Some Hyd. Spin-on (902900) BT8845	Single Air (91461-11500) PA4583-FN	Some Hyd. (902900) BT8845
Some Hyd. Spin-on (1090360) BT595	GP40K, GP40KL w/GMC 4.3L Eng.	Some Hyd. (917336) BT595
Some TorqConv. (4T7948) BT344-S	Lube (90420-00460) B35-S	Trans. (9T1119) BT779
Some TorqConv. (1194740) BT8417	Return Hyd. Ele. (91875-05900) PT9447	Can-Type Fuel (XD3P Eng.) (2W3236) BF884
Air (2W4246) PA2725	Single Air (91461-11500) PA4583-FN	Air (2W4246) PA2725
Some Breather (9Y5011) BT8429	GP40K, GP40KL w/Nissan TB45 (4.5L) Eng.	T40E w/1404 Eng.
V35D w/Peugeot XD3P Eng.	Lube (90425-01750) B1402	Lube (9N5680) BT364
Lube (1N4402) B7042	Some Return Hyd. Ele. (91875-05900) PT9447	Hyd. Spin-on (1090360) BT595
Some Hyd. (902900) BT8845	Single Air (91461-11500) PA4583-FN	Radial Seal O. Air (611450) RS3528
Some Hyd. (109-0360) BT595	GPL40 w/GMC 4.3L Eng.	Radial Seal I. Air (61451) RS3529
Some TorqConv. (119-4740) BT8417	Lube (90420-00460) B35-S	T40E w/Peugeot XN1P Eng.
Some TorqConv. (4T7948) BT344-S	Single Air (91461-11500) PA4583-FN	Lube (1N4402) B7042
Can-Type Fuel (2W3236) BF884	GPL40 w/Mitsubishi 6G72 Eng.	Hyd. Spin-on (1090360) BT595
Air (2W4246) PA2725	2 27/32 In. Lube (MD136790) B227	Some TorqConv. (4T7948) BT344-S
AM36	3 7/16 In. Lube (MD352626) B7243	Some TorqConv. (1194740) BT8417
F-F Lube Spin-on (9L9200) [2] BT364	Fuel Ele. (MM408992) PF7824	Radial Seal O. Air (611450) RS3528
B-P Lube Ele. (63-6372) P42	Some O. Air (91861-01600) PA3989-FN	Radial Seal I. Air (61451) RS3529
Hyd. (63-6083) P204-HD+	Some I. Air (91861-00700) PA2413	TC40D w/Peugeot XN1P Eng.
Fuel (9L9100) BF583	Single Air (91461-11500) PA4583-FN	Lube (1N4402) B7042
AH40		Some Hyd. Spin-on (902900) BT8845
F-F Lube Ele. (5S0484) PT670 +		Some Hyd. Spin-on (917336) BT595
F-F Lube Spin-on (9L9200) [2] BT364		
B-P Lube Ele. (63-6372) P42		

Check Original Equipment Numbers in Parentheses.

* See Product Guide for Variations of This Number.

CATERPILLAR Lift Trucks (cont'd.)	CATERPILLAR Lift Trucks (cont'd.)	CATERPILLAR Lift Trucks (cont'd.)
TC40D w/Peugeot XN1P Eng. (cont'd.)	V40E w/1404 Eng. (cont'd.)	GC45K, GC45K STR, GC45K SWB w/GM 4.3L Eng. (cont'd.)
Some TorqConv. (1194740) BT8417	Radial Seal O. Air (611450) RS3528	Fuel Pump Ele. (To S/N AT89-2312, Gas) (MM408992) PF7824
Some TorqConv. (4T7948) BT344-S	Radial Seal I. Air (611451) RS3529	Single Air (91461-11500) PA4583-FN
Air (2W4246) PA2725	V40E w/Perkins 4.2032 Eng.	GP45 w/GMC 4.3L Eng.
V40, V40B	Lube (7W2328) BT215	Lube (90420-00460) B35-S
F-F Lube Spin-on (9L9200) BT364	Hyd. Spin-on (1090360) BT595	Single Air (91461-11500) PA4583-FN
B-P Lube Spin-on (68147) B50	Trans. Spin-on (9T1119) BT779	GP45K, GP45KL w/GMC 4.3L Eng.
Hyd. Ele. (Add G414 Gasket) (34-7003) PT82-HD+	Can-Type Fuel (67-6987) BF825	Lube (90420-00460) B35-S
Trans. Ele. (32-9868) PT207-HD+	Radial Seal O. Air (611450) RS3528	Some Return Hyd. Ele. (91875-05900) PT9447
Trans. Spin-on (34-2449) BT287-10	Radial Seal I. Air (611451) RS3529	Fuel Pump Ele. (MM408992) PF7824
Clutch (31-4361) B2+	V40E w/Peugeot XN1P Eng.	Single Air (91461-11500) PA4583-FN
Steering (32-1504) P446	Lube (1N4402) B7042	GP45K w/Nissan TB45 (4.5L) Eng.
Air (United 250C3S) PA1644	Hyd. Spin-on (1090360) BT595	Lube (90425-01750) B1402
Air (333660) PA634	Radial Seal O. Air (611450) RS3528	Some Return Hyd. Ele. (91875-05900) PT9447
V40B w/Continental Eng.	Radial Seal I. Air (611451) RS3529	Single Air (91461-11500) PA4583-FN
Some Lube (36-4464) B2+	V40E w/Peugeot XD3P Eng.	T45B
Some Lube (68147) B50	Lube (1N4402) B7042	F-F Lube Spin-on (9L9200) BT364
Hyd. Ele. (34-9804) PT381	Hyd. Spin-on (1090360) BT595	B-P Lube Spin-on (68147) B50
Trans. Ele. (32-9867) PT207-HD+	Can-Type Fuel (2W3236) BF884	Hyd. Ele. (Add G414 Gasket on V45B) (34-7003) PT82-HD+
Some Air (35-8896) PA1688	Radial Seal O. Air (611450) RS3528	Some Hydrostatic Spin-on (U.S. Thread) (34-2449) BT287-10
Some Air (67765) PA1644	Radial Seal I. Air (611451) RS3529	Some Hydrostatic Spin-on (BSP Thread) (36-3992) BT351
V40C w/1404 Gas Eng.	VC40D w/Peugeot XN1P Eng.	Trans. Ele. (32-9868) PT207-HD+
Lube (9N5680) BT364	Lube (1N4402) B7042	Some I. Air (34-3007) PA1809
Hyd. Ele. (34-9804) PT381	Some Hyd. Spin-on (902900) BT8845	Single Air (67765) PA1644
TorqConv. Spin-on (3G6926) BT344-S	Some Hyd. Spin-on (1090360) BT595	T45C
Trans. Spin-on (PowShift) (4T7948) BT344-S	Some TorqConv. (4T7948) BT8417	Lube (371682) BT215
O. Air (8N5504) PA2575+	Some TorqConv. (1194740) BT8417	Hyd. Ele. (34-9804) PT381
I. Air (7N9027) PA2576	Air (2W4246) PA2725	TorqConv. Spin-on (PowShift) (3G6926) BT344-S
V40C w/Perkins Diesel Eng.	Some Breather (9Y5011) BT8429	Trans. Spin-on (4T7948) BT344-S
Lube (371682) BT215	VC40D w/Peugeot XD3P Eng.	Can-Type Fuel (67-6987) BF825
Hyd. Ele. (34-9804) PT381	Lube (1N4402) B7042	O. Air (8N5504) PA2575+
TorqConv. (3G6926) BT344-S	Some Hyd. (902900) BT8845	I. Air (7N9027) PA2576
Trans. Ele. (32-9867) PT207-HD+	Some Hyd. (109-0360) BT595	V40D w/Peugeot XN1P Eng.
Trans. Spin-on (PowShift) (4T7948) BT344-S	Some TorqConv. (119-4740) BT8417	Lube (1N4402) B7042
Can-Type Fuel (337854) BF825	Some TorqConv. (4T7948) BT344-S	Some Hyd. Spin-on (902900) BT8845
O. Air (8N5504) PA2575+	Can-Type Fuel (2W3236) BF884	Some Hyd. Spin-on (917336) BT595
I. Air (7N9027) PA2576	Air (2W4246) PA2725	Trans. (9T1119) BT779
V40D w/Peugeot XN1P Eng.	V41, V41B	Air (2W4246) PA2725
Lube (1N4402) B7042	F-F Lube Spin-on (329060) B2+	V40D w/Peugeot XD3P Eng.
Some Hyd. Spin-on (902900) BT8845	B-P Lube Spin-on (68147) B50	Lube (1N4402) B7042
Some Hyd. Spin-on (917336) BT595	Hyd. (Add G414 Gasket) (34-7003) PT82-HD+	Some Hyd. Spin-on (902900) BT8845
Trans. (9T1119) BT779	Hyd. (5J8879) PT849-10	Some Hyd. Spin-on (917336) BT595
Air (2W4246) PA2725	Trans. (32-9868) PT207-HD+	Trans. (9T1119) BT779
V40D w/Peugeot XD3P Eng.	Trans. (63-6083) P204-HD+	Can-Type Fuel (2W3236) BF884
Lube (1N4402) B7042	Clutch (314361) B2+	Air (2W4246) PA2725
Some Hyd. Spin-on (902900) BT8845	Steering (32-1504) P446	V40D SA w/1404 Gas Eng.
Some Hyd. Spin-on (917336) BT595	Air (United 250C4S) PA1684	Lube (9N5680) BT364
Trans. (9T1119) BT779	Air (w/Fram FA100PL Hsg.) (333660) PA634	Hyd. Spin-on (902900) BT8845
Can-Type Fuel (2W3236) BF884	DP45 w/Mitsubishi S6E Eng.	Hyd. Spin-on (917336) BT595
Air (2W4246) PA2725	Lube Spin-on (34740-00200) BT261	Trans. (9T1119) BT779
V40D SA w/1404 Gas Eng.	Fuel Spin-on (34462-00300) BF1110	O. Air (8N5504) PA2575+
Lube (9N5680) BT364	O. Air (91861-01600) PA3989-FN	I. Air (7N9027) PA2576
Hyd. Spin-on (902900) BT8845	I. Air (If Equipped) (91861-00700) PA2413	V40D SA w/Perkins 4.2032 Eng.
Hyd. Spin-on (917336) BT595	DP45 w/Mitsubishi S6S Eng.	Lube (7W2328) BT215
Trans. (9T1119) BT779	Lube Spin-on (32B4000100) B7144	Hyd. Spin-on (902900) BT8845
O. Air (8N5504) PA2575+	Fuel Spin-on (34462-00300) BF1110	Hyd. Spin-on (917336) BT595
I. Air (7N9027) PA2576	Single Air (91861-01600) PA3989-FN	Trans. (9T1119) BT779
V40D SA w/Perkins 4.2032 Eng.	DP45K w/Mitsubishi S6S Eng.	Can-Type Fuel (67-6987) BF825
Lube (7W2328) BT215	Lube Spin-on (32B4000100) B7144	O. Air (8N5504) PA2575+
Hyd. Spin-on (902900) BT8845	Return Hyd. Ele. (91875-05900) PT9447	I. Air (7N9027) PA2576
Hyd. Spin-on (917336) BT595	Fuel Spin-on (34462-00300) BF1110	V40E w/1404 Eng.
Trans. (9T1119) BT779	Opt. I. Air (To S/N 2310) (91861-00700) PA2413	Lube (7W2328) BT215
Can-Type Fuel (67-6987) BF825	Single Air (91861-01600) PA3989-FN	Hyd. Spin-on (1090360) BT595
O. Air (8N5504) PA2575+	GC45K, GC45K STR, GC45K SWB w/GM 4.3L Eng.	
I. Air (7N9027) PA2576	Lube (90420-00460) B35-S	
V40E w/1404 Eng.	Return Hyd. Ele. (GC45K STR, S/N AT87A-20231-up GC45K SWB) (91875-0590) PT9447	

OFF-HIGHWAY

Check Original Equipment Numbers in Parentheses.

* See Product Guide for Variations of This Number.

CATERPILLAR Lift Trucks (cont'd.)	CATERPILLAR Lift Trucks (cont'd.)	CATERPILLAR Lift Trucks (cont'd.)
AM46 B-P Lube Ele. (63-6372) P42 Hyd. (63-6083) P204-HD+ Fuel (9L9100) BF583	T50C (S/N 66S) (cont'd.) Trans. Spin-on (4T7948) BT344-S Can-Type Fuel (67-6987) BF825 O. Air (8N5504) PA2575 + I. Air (7N9027) PA2576	V50D w/Peugeot XN1P Eng. (cont'd.) Trans. (9T1119) BT779 Air (2W4246) PA2725
DP50 w/Mitsubishi S6E Eng. Lube Spin-on (34740-00200) BT261 Fuel Spin-on (34462-00300) BF1110 O. Air (91861-01600) PA3989-FN I. Air (If Equipped) (91861-00700) PA2413	T50D w/1404 Eng. Lube (9N5680) BT364 Some Hyd. Spin-on (902900) BT8845 Some Hyd. Spin-on (917336) BT595 Trans. (9T1119) BT779 O. Air (8N5504) PA2575 + I. Air (7N9027) PA2576	V50D w/Peugeot XD3P Eng. Lube (1N4402) B7042 Some Hyd. Spin-on (902900) BT8845 Some Hyd. Spin-on (917336) BT595 Trans. (9T1119) BT779 Can-Type Fuel (2W3236) BF884 Air (2W4246) PA2725
DP50 w/Mitsubishi S6S Eng. Lube Spin-on (32B4000100) B7144 Fuel Spin-on (34462-00300) BF1110 Single Air (91861-01600) PA3989-FN	T50D w/Peugeot XN1P, XD3P Eng. Lube (1N4402) B7042 Some Hyd. (902900) BT8845 Some Hyd. (917336) BT595 Trans. (9T1119) BT779 Can-Type Fuel (XD3P Eng.) (2W3236) BF884 Air (2W4246) PA2725	V50D SA w/1404 Gas Eng. Lube (9N5680) BT364 Hyd. Spin-on (902900) BT8845 Hyd. Spin-on (917336) BT595 Trans. (9T1119) BT779 O. Air (8N5504) PA2575 + I. Air (7N9027) PA2576
DP50K w/Mitsubishi S6S Eng. Lube Spin-on (32B4000100) B7144 Some Return Hyd. Ele. (91875-05900) PT9447 Fuel Spin-on (34462-00300) BF1110 Opt. I. Air (To S/N 2310) (91861-00700) PA2413 Single Air (91861-01600) PA3989-FN	T50E w/1404 Eng. Lube (9N5680) BT364 Hyd. Spin-on (1090360) BT595 Radial Seal O. Air (611450) RS3528 Radial Seal I. Air (611451) RS3529	V50D SA w/Perkins 4.2032 Eng. Lube (7W2328) BT215 Hyd. Spin-on (902900) BT8845 Hyd. Spin-on (917336) BT595 Trans. (9T1119) BT779 Can-Type Fuel (67-6987) BF825 O. Air (8N5504) PA2575 + I. Air (7N9027) PA2576
F50D, M50D Hyd. (917336) BT595	T50E w/Peugeot XN1P Eng. Lube (1N4402) B7042 Hyd. Spin-on (1090360) BT595 Radial Seal O. Air (611450) RS3528 Radial Seal I. Air (611451) RS3529	V50E w/1404 Eng. Lube (7W2328) BT215 Hyd. Spin-on (1090360) BT595 Radial Seal O. Air (611450) RS3528 Radial Seal I. Air (611451) RS3529
GP50, GP50C w/GMC 4.3L Eng. Lube (90420-00460) B35-S Single Air (91461-11500) PA4583-FN	V50E w/Perkins 4.2032 Eng. Lube (7W2328) BT215 Hyd. Spin-on (1090360) BT595 Trans. Spin-on (9T1119) BT779 Can-Type Fuel (67-6987) BF825 Radial Seal O. Air (611450) RS3528 Radial Seal I. Air (611451) RS3529	V50E w/Peugeot XN1P Eng. Lube (1N4402) B7042 Hyd. Spin-on (1090360) BT595 Radial Seal O. Air (611450) RS3528 Radial Seal I. Air (611451) RS3529
GP50K, GP50KL w/GMC 4.3L Eng. Lube (90420-00460) B35-S Some Return Hyd. Ele. (91875-05900) PT9447 Fuel Pump Ele. (MM408992) PF7824 Single Air (91461-11500) PA4583-FN	V50B w/Continental Eng. Some Lube (36-4464) B2 + Some Lube (68147) B50 Hyd. Ele. (34-9804) PT381 Trans. Ele. (32-9867) PT207-HD + Some Air (35-8896) PA1688 Some Air (67765) PA1644	V50E w/Peugeot XD3P Eng. Lube (1N4402) B7042 Hyd. Spin-on (1090360) BT595 Can-Type Fuel (2W3236) BF884 Radial Seal O. Air (611450) RS3528 Radial Seal I. Air (611451) RS3529
GP50K w/Nissan TB45 (4.5L) Eng. Lube (90425-01750) B1402 Some Return Hyd. Ele. (91875-05900) PT9447 Single Air (91461-11500) PA4583-FN	V50C w/1404 Gas Eng. Lube (9N5680) BT364 Hyd. Ele. (34-9804) PT381 TorqConv. Spin-on (3G6926) BT344-S Trans. Spin-on (PowShift) (4T7948) BT344-S O. Air (8N5504) PA2575 + I. Air (7N9027) PA2576	V51, V51B F-F Lube Spin-on (329060) B2 + B-P Lube Spin-on (68147) B50 Hyd. (Add G414 Gasket) (34-7003) PT82-HD + Hyd. (5J8879) PT849-10 Trans. (32-9868) PT207-HD + Trans. (63-6083) P204-HD + Clutch (314361) B2 + Steering (32-1504) P446 Air (United 250C3S) PA1644 Air (w/Fram FA100PL Hsg.) (33-3660) PA634
LT50 Steering (32564) P183	V50C w/Perkins Diesel Eng. Lube (371682) BT215 Hyd. Ele. (34-9804) PT381 TorqConv. (3G6926) BT344-S Trans. Ele. (32-9867) PT207-HD + Trans. Spin-on (PowShift) (4T7948) BT344-S Can-Type Fuel (337854) BF825 O. Air (8N5504) PA2575 + I. Air (7N9027) PA2576	AH52 Lube Ele. (5S0484) PT670 + Lube Spin-on (9L9200) [2] BT364 Hyd. (63-6083) P204-HD + 5 1/2 In. Fuel Spin-on (9L9100) BF583 7 1/8 In. Fuel Spin-on (1R0740) BF970
M50 Hyd. (34-7003) PT82-HD +	V50D w/Peugeot XN1P Eng. Lube (1N4402) B7042 Some Hyd. Spin-on (902900) BT8845 Some Hyd. Spin-on (917336) BT595 Trans. (9T1119) BT779 Can-Type Fuel (337854) BF825 O. Air (8N5504) PA2575 + I. Air (7N9027) PA2576	AM52 B-P Lube Ele. (63-6372) P42 Hyd. (63-6083) P204-HD +
R50, RT50 Handlers w/Perkins 4.236 Eng. Lube BT216 Can-Type Fuel BF825	T50, T50B F-F Lube Spin-on (9L9200) BT364 B-P Lube Spin-on (68147) B50 Hyd. (Add G414 Gasket on T50) (34-7003) PT82-HD + Hyd. (5J8879) PT849-10 Trans. Ele. (32-9868) PT207-HD + Trans. (63-6083) P204-HD + Trans. Spin-on (34-2449) BT287-10 Clutch (314361) B2 + Steering (32-1504) P446 Air (United 250C3S) PA1644 Air (w/Fram FA100PL Hsg.) (33-3660) PA634	
T50, T50B F-F Lube Spin-on (9L9200) BT364 B-P Lube Spin-on (68147) B50 Hyd. (Add G414 Gasket on T50) (34-7003) PT82-HD + Hyd. (5J8879) PT849-10 Trans. Ele. (32-9868) PT207-HD + Trans. (63-6083) P204-HD + Trans. Spin-on (34-2449) BT287-10 Clutch (314361) B2 + Steering (32-1504) P446 Air (United 250C3S) PA1644 Air (w/Fram FA100PL Hsg.) (33-3660) PA634	V50C w/Perkins Diesel Eng. Lube (371682) BT215 Hyd. Ele. (34-9804) PT381 TorqConv. (3G6926) BT344-S Trans. Ele. (32-9867) PT207-HD + Trans. Spin-on (PowShift) (4T7948) BT344-S Can-Type Fuel (337854) BF825 O. Air (8N5504) PA2575 + I. Air (7N9027) PA2576	
T50C (Exc. S/N 66S) Lube (9N5680) BT364 Hyd. Ele. (34-9804) PT381 Hydrostatic (36-3992) BT351 TorqConv. Spin-on (3G6926) BT344-S Trans. Spin-on (4T7948) BT344-S O. Air (8N5504) PA2575 + I. Air (7N9027) PA2576	V50D w/Peugeot XN1P Eng. Lube (1N4402) B7042 Some Hyd. Spin-on (902900) BT8845 Some Hyd. Spin-on (917336) BT595	

Check Original Equipment Numbers in Parentheses.

+ See Product Guide for Variations of This Number.

CATERPILLAR Lift Trucks (cont'd.)	
AM52 (cont'd.)	
Fuel (9L9100)	BF583
GC55K, GC55K STR w/GM 4.3L Eng.	
Lube (90420-00460)	B35-S
Some Return Hyd. Ele. (91875-05900)	PT9447
Fuel Pump Ele. (To S/N AT89-2312, Gas) (MM408992)	PF7824
Single Air (91461-11500)	PA4583-FN
T55B w/1404 Gas Eng.	
F-F Lube Spin-on (9L9200)	BT364
T55C	
Lube (9N5680)	BT364
Hyd. Ele. (34-9804)	PT381
Hydrostatic (36-3992)	BT351
TorqConv. Spin-on (3G6926)	BT344-S
Trans. Spin-on (4T7948)	BT344-S
O. Air (8N5504)	PA2575 +
I. Air (7N9027)	PA2576
V55B	
F-F Lube Spin-on (329060)	B2 +
B-P Lube Spin-on (68147)	B50
Hyd. (Add G414 Gasket) (34-7003)	PT82-HD +
Hyd. (5J8879)	PT849-10
Trans. (32-9868)	PT207-HD +
Trans. (63-6083)	P204-HD +
Clutch (314361)	B2 +
Steering (32-1504)	P446
LT56	
Steering (32564)	P183
AH60	
F-F Lube Ele. (5S0484)	PT670 +
F-F Lube Spin-on (9L9200)	[2] BT364
Hyd. (63-6083)	P204-HD +
5 1/2 In. Fuel Spin-on (9L9100)	BF583
7 1/8 In. Fuel Spin-on (1R0740)	BF970
AM60	
B-P Lube Ele. (63-6372)	P42
Hyd. (63-6083)	P204-HD +
Fuel (9L9100)	BF583
F60, M60, M60B, MC60B	
Hyd. Tank (34-7003)	PT82-HD +
F60D SA, MC60D SA	
Hyd. (917336)	BT595
GC60K w/GM 4.3L Eng.	
Lube (90420-00460)	B35-S
Return Hyd. Ele. (S/N AT89A-10231-up) (91875-05900)	PT9447
Fuel Pump Ele. (To S/N AT89-2312, Gas) (MM408992)	PF7824
Single Air (91461-11500)	PA4583-FN
LT60	
Lube (68660)	P73
Steering (32564)	P183
R60 w/Perkins 4.236 Eng.	
Lube (7W2327)	BT216
Hyd. (54-1719)	PT707-HD10 +
Trans. (6E0924)	BT8417
Can-Type Fuel (S/N 1KK, 5BB, 38A, 49A) (67-6987) (MM408992)	BF825
O. Air (8N5504)	PA2575 +
I. Air (7N9027)	PA2576
RC60 w/Perkins 4.236 Eng.	
Lube (7W2327)	BT216
Hyd. (54-1719)	PT707-HD10 +
Trans. (6E0924)	BT8417
Can-Type Fuel (S/N 2PJ, 4BJ, 21A, 31A) (67-6987) (MM408992)	BF825

CATERPILLAR Lift Trucks (cont'd.)	
RC60 w/Perkins 4.236 Eng. (cont'd.)	
O. Air (8N5504)	PA2575 +
I. Air (7N9027)	PA2576
RT60, RTC60 w/Perkins 4.236 Eng.	
Lube (7W2327)	BT216
Hyd. (54-1719)	PT707-HD10 +
Trans. (6E0924)	BT8417
Can-Type Fuel (67-6987)	BF825
O. Air (8N5504)	PA2575 +
I. Air (7N9027)	PA2576
T60, T60B, T60C w/Continental Eng.	
Lube Spin-on (36-4464)	B2 +
Lube Spin-on (68147)	B50
Some Hyd. Ele. (34-7003)	PT82-HD +
Some Hyd. Ele. (34-9804)	PT381
Hyd. Spin-on (Oil Clutch) (36-4464)	B2 +
Trans. Ele. (32-9868)	PT207-HD +
Trans. Spin-on (PowShift) (3G6926)	BT344-S
O. Air (8N5504)	PA2575 +
I. Air (7N9027)	PA2576
I. Air (34-3007)	PA1809
Air (35-8896)	PA1688
Air (65-6140)	PA1684
Air (67765)	PA1644
T60, T60B w/Perkins Eng.	
Lube Ele. (33-7778)	PT108
Lube Spin-on (7W2327)	BT216
Some Hyd. Ele. (34-7003)	PT82-HD +
Some Hyd. Ele. (34-9804)	PT381
Hyd. Spin-on (Oil Clutch) (36-4464)	B2 +
Trans. Ele. (32-9868)	PT207-HD +
Some Trans. Spin-on (PowShift) (36-4464)	B2 +
Some Trans. Spin-on (PowShift) (6E0924)	BT8417
Can-Type Fuel (67-6987)	BF825
O. Air (8N5504)	PA2575 +
I. Air (7N9027)	PA2576
Air (35-8896)	PA1688
Air (36-9136)	PA1683
Air (65-6140)	PA1684
T60B, TC60C w/1404 Gas Eng.	
Lube Spin-on (1R0734)	BT364
Hyd. Ele. (34-9804)	PT381
Hyd. Spin-on (Oil Clutch) (36-4464)	B2 +
Trans. Ele. (32-9868)	PT207-HD +
Trans. Spin-on (PowShift) (6E0924)	BT8417
O. Air (8N5504)	PA2575 +
I. Air (7N9027)	PA2576
T60C	
Some Lube Spin-on (364464)	B2 +
Some Lube Spin-on (68147)	B50
Hyd. (349970)	CLN&R
Hydrostatic Spin-on (S/N 90M510-886) (342449)	BT287-10
Hydrostatic Spin-on (S/N 90M887-up) (363992)	BT351
Steering Ele. (321504)	P446
Air (348547)	PA2636
Air (358896)	PA1688
Air (369136)	PA1683
T60D w/Perkins 4.236 Gas Eng.	
Lube Spin-on (7W2327)	BT216
Hyd. Ele. (349804)	PT381
Hydrostatic (363992)	BT351
Trans. (119-4740)	BT8417
O. Air (8N5504)	PA2575 +
I. Air (7N9027)	PA2576
Some Breather (9Y5011)	BT8429

CATERPILLAR Lift Trucks (cont'd.)	
T60D w/Perkins 4.2482 Diesel Eng.	
Lube Spin-on (7W2327)	BT216
Hyd. Ele. (349804)	PT381
Hydrostatic (363992)	BT351
Trans. (119-4740)	BT8417
Can-Type Fuel (67-6987)	BF825
O. Air (8N5504)	PA2575 +
I. Air (7N9027)	PA2576
Some Breather (9Y5011)	BT8429
T60E w/1404 Eng.	
Lube (9N5680)	BT364
Hyd. Spin-on (1090360)	BT595
Radial Seal O. Air (611450)	RS3528
Radial Seal I. Air (611451)	RS3529
T60E w/Peugeot XN1P Eng.	
Lube (1N4402)	B7042
Hyd. Spin-on (1090360)	BT595
Radial Seal O. Air (611450)	RS3528
Radial Seal I. Air (611451)	RS3529
TC60C (Exc. S/N 66S)	
Lube (9N5680)	BT364
Hyd. Ele. (34-9804)	PT381
Hydrostatic (36-3992)	BT351
TorqConv. Spin-on (3G6926)	BT344-S
Trans. Spin-on (4T7948)	BT344-S
O. Air (8N5504)	PA2575 +
I. Air (7N9027)	PA2576
TC60C (S/N 66S)	
Lube (37-1682)	BT215
Hyd. Ele. (34-9804)	PT381
Hydrostatic Spin-on (36-3992)	BT351
TorqConv. Spin-on (PowShift) (3G6926)	BT344-S
Trans. Spin-on (4T7948)	BT344-S
Can-Type Fuel (67-6987)	BF825
O. Air (8N5504)	PA2575 +
I. Air (7N9027)	PA2576
TC60D w/1404 Eng.	
Lube (9N5680)	BT364
Some Hyd. Spin-on (902900)	BT8845
Some Hyd. Spin-on (917336)	BT595
Trans. (9T1119)	BT779
O. Air (8N5504)	PA2575 +
I. Air (7N9027)	PA2576
TC60D w/Peugeot XN1P, XD3P Eng.	
Lube (1N4402)	B7042
Some Hyd. (902900)	BT8845
Some Hyd. (917336)	BT595
Trans. (9T1119)	BT779
Can-Type Fuel (XD3P, Diesel Eng.) (2W3236)	BF884
Air (2W4246)	PA2725
TC60D SA w/1404 Gas Eng.	
Lube Spin-on (1R0734)	BT364
Some Hyd. Spin-on (902900)	BT8845
Some Hyd. Spin-on (917336)	BT595
Trans. (PowShift) (6E0924)	BT8417
O. Air (8N5504)	PA2575 +
I. Air (7N9027)	PA2576
V60, V60B w/Continental Eng.	
Lube Spin-on (36-4464)	B2 +
Lube Spin-on (68147)	B50
Some Hyd. Ele. (Add G414 Gasket) (34-7003)	PT82-HD +
Some Hyd. Ele. (34-9804)	PT381
Hyd. Spin-on (Oil Clutch) (36-4464)	B2 +
Trans. Ele. (32-9868)	PT207-HD +
Trans. Spin-on (PowShift) (3G6926)	BT344-S
O. Air (8N5504)	PA2575 +
I. Air (7N9027)	PA2576

Check Original Equipment Numbers in Parentheses.

+ See Product Guide for Variations of This Number.

CATERPILLAR Lift Trucks (cont'd.)	CATERPILLAR Lift Trucks (cont'd.)	CATERPILLAR Lift Trucks (cont'd.)
V60, V60B w/Continental Eng. (cont'd.)	VC60C w/Perkins Eng.	LT62
I. Air (34-3007) PA1809	Lube Ele. (33-7778) PT108	Lube (68660) P73
Air (35-8896) PA1688	Lube Spin-on (7W2327) BT216	Steering (32564) P183
Air (65-6140) PA1684	Some Hyd. Ele. (34-7003) PT82-HD+	D70C
Air (67765) PA1644	Some Hyd. Ele. (34-9804) PT381	Air (35-8896) PA1688
V60, V60B w/Perkins Eng.	Hyd. Spin-on (Oil Clutch) (36-4464) B2 +	DP70 w/Mitsubishi S6S Eng.
Lube Ele. (33-7778) PT108	Trans. Ele. (32-9868) PT207-HD +	Lube (32B4000100) B7144
Lube Spin-on (7W2327) BT216	Some Trans. Spin-on (PowShift) (36-4464) B2 +	Return Hyd. Ele. (92576-14100) PT9446
Some Hyd. Ele. (34-7003) PT82-HD+	Some Trans. Spin-on (PowShift) (6E0924)	Fuel (34462-00300) BF1110
Some Hyd. Ele. (34-9804) PT381		O. Air (91861-01600) PA3989-FN
Hyd. Spin-on (Oil Clutch) (36-4464) B2 +	Can-Type Fuel (67-6987) BF8417	I. Air (91861-00700) PA2413
Trans. Ele. (32-9868) PT207-HD +	O. Air (8N5504) PA2575 +	Opt. O. Air (65608-00200) PA2418-FN +
Some Trans. Spin-on (PowShift) (36-4464) B2 +	I. Air (7N9027) PA2576	Opt. I. Air (92061-03600) PA2305
Some Trans. Spin-on (PowShift) (6E0924)	Air (35-8896) PA1688	DP70E w/Mitsubishi S6S-T Eng.
	Air (36-9136) PA1683	Return Hyd. Ele. (92576-14100) PT9446
Can-Type Fuel (67-6987) BF8417	Air (65-6140) PA1684	Fuel (32A6201020) BF7534
O. Air (8N5504) PA2575 +	VC60D w/Peugeot XN1P Eng.	O. Air (ME033717) PA2761
I. Air (7N9027) PA2576	Lube (1N4402) B7042	GC70K, GC70K STR w/GM 4.3L Eng.
Air (35-8896) PA1688	Some Hyd. Spin-on (902900) BT8845	Lube (90420-00460) B35-S
Air (36-9136) PA1683	Some Hyd. Strainer (917336) BT595	Return Hyd. Ele. (S/N AT89A-20231-up)
Air (65-6140) PA1684	Trans. (9T1119) BT779	(91875-05900) PT9447
V60C	Air (2W4246) PA2725	Fuel Pump Ele. (To S/N AT89-2312, Gas)
Lube (For U.S. Installation) (36-4464) B2 +	VC60D w/Peugeot XD3P Eng.	(MM408992) PF7824
Lube (For European Installation) (69-4229)	Lube (1N4402) B7042	Single Air (91461-11500) PA4583-FN
	Some Hyd. Spin-on (902900) BT8845	M70
Hyd. Ele. (9J5461) PT83	Some Hyd. Spin-on (917336) BT595	Hyd. Tank (34-7003) PT82-HD+
Hyd. Ele. (Glass Media) (9J5461) PT83-MPG	Trans. (9T1119) BT779	T70C
Trans. (Oil Cooler) (36-4464) B2 +	Can-Type Fuel (Diesel) (2W3236) BF884	Some Lube Spin-on (364464) B2 +
Can-Type Fuel (Diesel) (67-6987) BF825	Air (2W4246) PA2725	Some Lube Spin-on (68147) B50
Air (35-8896) PA1688	VC60D SA w/1404 Gas Eng.	Hyd. (349970) CLN&R
Air (36-9136) PA1683	Lube Spin-on (9N5680) BT364	Hydrostatic Spin-on (S/N 90M510-886) (342449)
V60D	Some Hyd. Spin-on (902900) BT8845	BT287-10
Lube (36-4464) B2 +	Some Hyd. Spin-on (917336) BT595	Hydrostatic Spin-on (S/N 90M887-up) (363992)
Hyd. Ele. (34-9804) PT381	Trans. (9T1119) BT779	BT351
Some Trans. (Oil Cooler) (36-4464) B2 +	O. Air (8N5504) PA2575 +	PA46
Some Trans. (Oil Cooler) (3G6926) BT344-S	I. Air (7N9027) PA2576	Air (348547) PA2636
Can-Type Fuel (Diesel) (67-6987) BF825	VC60D SA w/Perkins 4.2032 Eng.	Air (358896) PA1688
O. Air (8N5504) PA2575 +	Lube Spin-on (7W2328) BT215	Air (369136) PA1683
I. Air (7N9027) PA2576	Some Hyd. Spin-on (902900) BT8845	T70D w/Perkins 4.236 Gas Eng.
V60E w/Diesel Eng.	Some Hyd. Spin-on (917336) BT595	Lube Spin-on (7W2327) BT216
Lube Spin-on (69-4229) BT216	Trans. (9T1119) BT779	Hyd. Ele. (349804) PT381
Hyd. Ele. (34-9804) PT381	Can-Type Fuel (67-6987) BF825	Hydrostatic (363992) BT351
Trans. (3G6926) BT344-S	O. Air (8N5504) PA2575 +	Trans. (119-4740) BT8417
Can-Type Fuel (67-6987) BF825	I. Air (7N9027) PA2576	O. Air (8N5504) PA2575 +
O. Air (8N5504) PA2575 +	VC60E w/1404 Eng.	I. Air (7N9027) PA2576
I. Air (7N9027) PA2576	Lube (7W2328) BT215	Some Breather (9Y5011) BT8429
V60E w/Perkins 4.236 Gas Eng.	Hyd. Spin-on (1090360) BT595	T70D w/Perkins 4.2482 Diesel Eng.
Lube Spin-on (7W2327) BT216	Radial Seal O. Air (611450) RS3528	Lube Spin-on (7W2327) BT216
Hyd. Ele. (34-9804) PT381	Radial Seal I. Air (611451) RS3529	Hyd. Ele. (349804) PT381
Some Trans. (3G6926) BT344-S	VC60E w/Perkins 4.2032 Eng.	Hydrostatic (363992) BT351
Some Trans. (6E0924) BT8417	Lube (7W2328) BT215	Trans. (119-4740) BT8417
O. Air (8N5504) PA2575 +	Hyd. Spin-on (1090360) BT595	Can-Type Fuel (67-6987) BF825
I. Air (7N9027) PA2576	Trans. Spin-on (9T1119) BT779	O. Air (8N5504) PA2575 +
VC60C w/Continental Eng.	Can-Type Fuel (67-6987) BF825	I. Air (7N9027) PA2576
Lube Spin-on (36-4464) B2 +	Radial Seal O. Air (611450) RS3528	Some Breather (9Y5011) BT8429
Lube Spin-on (68147) B50	Radial Seal I. Air (611451) RS3529	V70C
Some Hyd. Ele. (Add G414 Gasket) (34-7003)	VC60E w/Peugeot XN1P Eng.	Lube (For U.S. Installation) (36-4464) B2 +
	Lube (1N4402) B7042	Lube (For European Installation) (69-4229)
PT82-HD+	Hyd. Spin-on (1090360) BT595	BT216
PT381	Radial Seal O. Air (611450) RS3528	Hyd. Ele. (9J5461) PT83
Hyd. Spin-on (Oil Clutch) (36-4464) B2 +	Radial Seal I. Air (611451) RS3529	Hyd. Ele. (Glass Media) (9J5461) PT83-MPG
Trans. Ele. (32-9868) PT207-HD +	VC60E w/Peugeot XD3P Eng.	Trans. (Oil Cooler) (36-4464) B2 +
Trans. Spin-on (PowShift) (3G6926) BT344-S	Lube (1N4402) B7042	Can-Type Fuel (Diesel) (67-6987) BF825
O. Air (8N5504) PA2575 +	Hyd. Spin-on (1090360) BT595	Air (35-8896) PA1688
I. Air (7N9027) PA2576	Can-Type Fuel (2W3236) BF884	Air (36-9136) PA1683
I. Air (34-3007) PA1809	Radial Seal O. Air (611450) RS3528	V70D
Air (35-8896) PA1688	Radial Seal I. Air (611451) RS3529	Lube (36-4464) B2 +
Air (65-6140) PA1684		Hyd. Ele. (34-9804) PT381
Air (67765) PA1644		

Check Original Equipment Numbers in Parentheses.

* See Product Guide for Variations of This Number.

CATERPILLAR Lift Trucks (cont'd.)	
V70D (cont'd.)	
Some Trans. (Oil Cooler) (36-4464)	B2 +
Some Trans. (Oil Cooler) (3G6926)	BT344-S
Can-Type Fuel (Diesel) (67-6987)	BF825
O. Air (8N5504)	PA2575 +
I. Air (7N9027)	PA2576
V70E w/Diesel Eng.	
Lube Spin-on (69-4229)	BT216
Hyd. Ele. (34-9804)	PT381
Trans. (3G6926)	BT344-S
Can-Type Fuel (67-6987)	BF825
O. Air (8N5504)	PA2575 +
I. Air (7N9027)	PA2576
V70E w/Perkins 4.236 Gas Eng.	
Lube Spin-on (7W2327)	BT216
Hyd. Ele. (34-9804)	PT381
Some Trans. (3G6926)	BT344-S
Some Trans. (6E0924)	BT8417
O. Air (8N5504)	PA2575 +
I. Air (7N9027)	PA2576
V70F w/Perkins 4.236 Gas Eng.	
Lube Spin-on (7W2327)	BT216
Trans. (119-4740)	BT8417
O. Air (8N5504)	PA2575 +
I. Air (7N9027)	PA2576
V70F w/Perkins 4.2482 Diesel Eng.	
Lube Spin-on (7W2327)	BT216
Trans. (119-4740)	BT8417
Can-Type Fuel (67-6987)	BF825
O. Air (8N5504)	PA2575 +
I. Air (7N9027)	PA2576
LT72	
Lube (68660)	P73
Steering (32564)	P183
DP80 w/Mitsubishi 6D16, 6D16-T Eng.	
Dual-Flow Lube Spin-on (ME130968)	BD1403
Return Hyd. Ele. (92576-14100)	PT9446
Fuel (Exc. Turbo) (ME015254)	BF720
Fuel (Turbo) (ME056670)	BF7993
O. Air (65608-00200)	PA2418-FN +
I. Air (92061-03600)	PA2305
Single Air (ME060219)	PA1636-FN +
M80	
Hyd. Tank (34-7003)	PT82-HD +
R80 w/Perkins 4.236 Eng.	
Lube (7W2327)	BT216
Hyd. (54-1719)	PT707-HD10 +
Trans. (6E0924)	BT8417
Can-Type Fuel (S/N 1KK, 5BB, 38A, 49A) (67-6987)	BF825
O. Air (8N5504)	PA2575 +
I. Air (7N9027)	PA2576
T80	
Hyd. (363992)	BT351
T80C	
F-F Lube Spin-on (364464)	B2 +
B-P Lube Spin-on (68147)	B50
Hyd. (349970)	CLN&R
Hydrostatic Spin-on (S/N 94M319-544) (342449)	BT287-10
Hydrostatic Spin-on (S/N 94M545-up) (363992)	BT351
Steering Ele. (321504)	P446
Some Air (348547)	PA2636
Some Air (358896)	PA1688
Some Air (369136)	PA1683
T80D w/Perkins 4.236 Gas Eng.	
Lube Spin-on (7W2327)	BT216

CATERPILLAR Lift Trucks (cont'd.)	
T80D w/Perkins 4.236 Gas Eng. (cont'd.)	
Hyd. Ele. (349804)	PT381
Hydrostatic (363992)	BT351
Trans. (119-4740)	BT8417
O. Air (8N5504)	PA2575 +
I. Air (7N9027)	PA2576
Some Breather (9Y5011)	BT8429
T80D w/Perkins 4.2482 Diesel Eng.	
Lube Spin-on (7W2327)	BT216
Hyd. Ele. (349804)	PT381
Hydrostatic (363992)	BT351
Trans. (119-4740)	BT8417
Can-Type Fuel (67-6987)	BF825
O. Air (8N5504)	PA2575 +
I. Air (7N9027)	PA2576
Some Breather (9Y5011)	BT8429
V80	
B-P Lube Spin-on (68147)	B50
Hyd. Ele. (9J750)	PT83
Hyd. Spin-on (4T7948)	BT344-S
Air (36-9136)	PA1683
V80C	
Lube (For U.S. Installation) (36-4464)	B2 +
Lube (For European Installation) (69-4229)	BT216
Hyd. Ele. (9J5461)	PT83
Hyd. Ele. (Glass Media) (9J5461)	PT83-MPG
Trans. (Oil Cooler) (36-4464)	B2 +
Can-Type Fuel (Diesel) (67-6987)	BF825
Air (35-8896)	PA1688
Air (36-9136)	PA1683
V80D	
Lube (36-4464)	B2 +
Hyd. Ele. (34-9804)	PT381
Some Trans. (Oil Cooler) (36-4464)	B2 +
Some Trans. (Oil Cooler) (3G6926)	BT344-S
Can-Type Fuel (Diesel) (67-6987)	BF825
O. Air (8N5504)	PA2575 +
I. Air (7N9027)	PA2576
V80E w/Perkins 4.282 Diesel Eng.	
Lube Spin-on (69-4229)	BT216
Hyd. Ele. (34-9804)	PT381
Trans. (3G6926)	BT344-S
Can-Type Fuel (67-6987)	BF825
O. Air (8N5504)	PA2575 +
I. Air (7N9027)	PA2576
V80E w/Perkins 4.236 Gas Eng.	
Lube Spin-on (7W2327)	BT216
Hyd. Ele. (34-9804)	PT381
Some Trans. (3G6926)	BT344-S
Some Trans. (6E0924)	BT8417
O. Air (8N5504)	PA2575 +
I. Air (7N9027)	PA2576
V80F w/Perkins 4.236 Gas Eng.	
Lube Spin-on (7W2327)	BT216
Trans. (119-4740)	BT8417
O. Air (8N5504)	PA2575 +
I. Air (7N9027)	PA2576
V80F w/Perkins 4.2482 Diesel Eng.	
Lube Spin-on (7W2327)	BT216
Trans. (119-4740)	BT8417
Can-Type Fuel (67-6987)	BF825
O. Air (8N5504)	PA2575 +
I. Air (7N9027)	PA2576
DP90 w/Mitsubishi 6D16, 6D16-T Eng.	
Dual-Flow Lube Spin-on (ME130968)	BD1403
Return Hyd. Ele. (92576-14100)	PT9446
Fuel (Exc. Turbo) (ME015254)	BF720

CATERPILLAR Lift Trucks (cont'd.)	
DP90 w/Mitsubishi 6D16, 6D16-T Eng. (cont'd.)	
Fuel (Turbo) (ME056670)	BF7993
O. Air (91861-01600)	PA3989-FN
Single Air (ME060219)	PA1636-FN +
LT90	
Lube (68660)	P73
T90C	
Some Lube Spin-on (364464)	B2 +
Some Lube Spin-on (68147)	B50
Hyd. (349970)	CLN&R
Hydrostatic Spin-on (S/N 94M319-544) (342449)	BT287-10
Hydrostatic Spin-on (S/N 94M545-up) (363992)	BT351
Steering Ele. (321504)	P446
Some Air (348547)	PA2636
Some Air (358896)	PA1688
Some Air (369136)	PA1683
T90D w/Perkins 4.236 Gas Eng.	
Lube Spin-on (7W2327)	BT216
Hyd. Ele. (S/N 5KB626-up or 5RB523-up) (349804)	PT381
Hydrostatic (363992)	BT351
Trans. (119-4740)	BT8417
O. Air (8N5504)	PA2575 +
I. Air (7N9027)	PA2576
Some Breather (9Y5011)	BT8429
T90D w/Perkins 4.2482 Diesel Eng.	
Lube Spin-on (7W2327)	BT216
Hyd. Ele. (349804)	PT381
Hydrostatic (363992)	BT351
Trans. (119-4740)	BT8417
Can-Type Fuel (67-6987)	BF825
O. Air (8N5504)	PA2575 +
I. Air (7N9027)	PA2576
Some Breather (9Y5011)	BT8429
V90E w/Diesel Eng.	
Lube Spin-on (69-4229)	BT216
Hyd. Ele. (34-9804)	PT381
Trans. (3G6926)	BT344-S
Can-Type Fuel (67-6987)	BF825
O. Air (8N5504)	PA2575 +
I. Air (7N9027)	PA2576
V90E w/Perkins 4.236 Gas Eng.	
Lube Spin-on (7W2327)	BT216
Hyd. Ele. (34-9804)	PT381
Some Trans. (3G6926)	BT344-S
Some Trans. (6E0924)	BT8417
O. Air (8N5504)	PA2575 +
I. Air (7N9027)	PA2576
V90F w/Perkins 4.236 Gas Eng.	
Lube Spin-on (7W2327)	BT216
Trans. (119-4740)	BT8417
O. Air (8N5504)	PA2575 +
I. Air (7N9027)	PA2576
V90F w/Perkins 4.2482 Diesel Eng.	
Lube Spin-on (7W2327)	BT216
Trans. (119-4740)	BT8417
Can-Type Fuel (67-6987)	BF825
O. Air (8N5504)	PA2575 +
I. Air (7N9027)	PA2576
DP100 w/Mitsubishi 6D16, 6D16-T Eng.	
Dual-Flow Lube Spin-on (ME130968)	BD1403
Return Hyd. Ele. (92576-14100)	[2] PT9446
Fuel (Exc. Turbo) (ME015254)	BF720
Fuel (Turbo) (ME056670)	BF7993
Opt. O. Air (66602-01800)	PA1902-FN +
Opt. I. Air (66602-03700)	PA1912

OFF-HIGHWAY

Check Original Equipment Numbers in Parentheses.

* See Product Guide for Variations of This Number.

CATERPILLAR Lift Trucks (cont'd.)	
DP100 w/Mitsubishi 6D16, 6D16-T Engs. (cont'd.) Single Air (ME060219)	PA1636-FN +
M100	
Hyd. Tank (34-7003)	PT82-HD +
Air (34-8547)	PA2636
T100C	
Some Lube Spin-on (364464)	B2 +
Some Lube Spin-on (68147)	B50
Hyd. (349970)	CLN&R
Hydrostatic Spin-on (S/N 18N261-526) (342449)	BT287-10
Hydrostatic Spin-on (S/N 18N527-up) (363992)	BT351
Steering Ele. (321504)	P446
Some Air (348547)	PA2636
Some Air (358896)	PA1688
Some Air (369136)	PA1683
T100D w/Perkins Eng.	
Lube (7W2327)	BT216
Hyd. Ele. (349804)	PT381
Trans. Spin-on (4T7948)	BT344-S
Can-Type Fuel (Diesel) (67-6987)	BF825
O. Air (8N5504)	PA2575 +
I. Air (7N9027)	PA2576
TC100D w/Perkins 4.236 Gas Eng.	
Lube Spin-on (7W2327)	BT216
Hyd. Ele. (349804)	PT381
Hydrostatic (363992)	BT351
Trans. (119-4740)	BT8417
O. Air (8N5504)	PA2575 +
I. Air (7N9027)	PA2576
Some Breather (9Y5011)	BT8429
TC100D w/Perkins 4.2482 Diesel Eng.	
Lube Spin-on (7W2327)	BT216
Hyd. Ele. (349804)	PT381
Hydrostatic (363992)	BT351
Trans. (119-4740)	BT8417
Can-Type Fuel (67-6987)	BF825
O. Air (8N5504)	PA2575 +
I. Air (7N9027)	PA2576
Some Breather (9Y5011)	BT8429
V100 w/Perkins Eng.	
Lube Ele. (67-6944)	PT29
Lube Spin-on (69-4229)	BT216
Hyd. Ele. (53-3474)	PT139-10
Hyd. Spin-on (Oil Clutch) (66-5934)	BT839-10
Trans. Ele. (69-2823)	PT434
Can-Type Fuel (67-6987)	BF825
Single Air (68-9401)	PA1667-FN +
V100F w/Perkins 4.236 Gas Eng.	
Lube Spin-on (7W2327)	BT216
Hyd. Ele. (92-2568)	PT9405
Trans. Spin-on (119-4740)	BT8417
O. Air (8N5504)	PA2575 +
Some I. Air (4W6691)	PA2730
Some I. Air (7N9027)	PA2576
V100F w/Perkins 4.2482 Diesel Eng.	
Lube Spin-on (7W2327)	BT216
Hyd. Ele. (92-2568)	PT9405
Trans. Spin-on (119-4740)	BT8417
Can-Type Fuel (67-6987)	BF825
O. Air (8N5504)	PA2575 +
I. Air (4W6691)	PA2730
V110	
Lube Spin-on (7W2327)	BT216
Hyd. Ele. (54-1719)	PT707-HD10 +
Can-Type Fuel (67-6987)	BF825
O. Air (8N5504)	PA2575 +

CATERPILLAR Lift Trucks (cont'd.)	
V110 (cont'd.) I. Air (7N9027)	PA2576
V110C w/Perkins 4.236 Diesel Eng.	
Lube Spin-on (7W2327)	BT216
Trans. (9T9054)	PT535
Can-Type Fuel (67-6987)	BF825
O. Air (8N5504)	PA2575 +
I. Air (7N9027)	PA2576
VC110F w/Perkins 4.236 Gas Eng.	
Lube Spin-on (7W2327)	BT216
Hyd. Ele. (92-2568)	PT9405
Trans. Spin-on (119-4740)	BT8417
O. Air (8N5504)	PA2575 +
Some I. Air (4W6691)	PA2730
Some I. Air (7N9027)	PA2576
VC110F w/Perkins 4.2482 Diesel Eng.	
Lube Spin-on (7W2327)	BT216
Hyd. Ele. (92-2568)	PT9405
Trans. Spin-on (119-4740)	BT8417
Can-Type Fuel (67-6987)	BF825
O. Air (8N5504)	PA2575 +
I. Air (4W6691)	PA2730
DP115 w/Mitsubishi 6D16, 6D16-T Engs.	
Dual-Flow Lube Spin-on (ME130968)	BD1403
Return Hyd. Ele. (92576-14100) [2]	PT9446
Fuel (Exc. Turbo) (ME015254)	BF720
Fuel (Turbo) (ME056670)	BF7993
Opt. O. Air (66602-01800)	PA1902-FN +
Opt. I. Air (66602-03700)	PA1912
Single Air (ME060219)	PA1636-FN +
T120C w/Continental Eng.	
Some Lube Spin-on (364464)	B2 +
Some Lube Spin-on (68147)	B50
Hyd. (349970)	CLN&R
Hydrostatic Spin-on (S/N 18N261-526) (342449)	BT287-10
Hydrostatic Spin-on (S/N 18N527-up) (363992)	BT351
Steering Ele. (321504)	P446
Some Air (348547)	PA2636
Some Air (358896)	PA1688
Some Air (369136)	PA1683
TC120D w/Perkins Eng.	
Lube (7W2327)	BT216
Hyd. Ele. (34-9804)	PT381
Trans. Ele. (32-9868)	PT207-HD +
Trans. Spin-on (PowShift) (6E0924)	BT8417
Can-Type Fuel (Diesel) (67-6987)	BF825
O. Air (8N5504)	PA2575 +
I. Air (7N9027)	PA2576
V120 w/Perkins 4.236 Eng.	
Lube Ele. (67-6944)	PT29
Lube Spin-on (69-4229)	BT216
Hyd. Ele. (53-3474)	PT139-10
Hyd. Spin-on (Oil Clutch) (66-5934)	BT839-10
Trans. Ele. (69-2823)	PT434
Can-Type Fuel (67-6987)	BF825
Single Air (68-9401)	PA1667-FN +
T125D w/Perkins Eng.	
Lube (7W2327)	BT216
Hyd. Ele. (349804)	PT381
Trans. Spin-on (4T7948)	BT344-S
O. Air (8N5504)	PA2575 +
I. Air (7N9027)	PA2576
V130 w/Perkins Eng.	
Lube Spin-on (69-4229)	BT216
Hyd. Spin-on (Oil Clutch) (66-5934)	BT839-10
Can-Type Fuel (67-6987)	BF825
O. Air (8N5504)	PA2575 +

CATERPILLAR Lift Trucks (cont'd.)	
V130 w/Perkins Eng. (cont'd.) I. Air (7N9027)	PA2576
DP135 w/Mitsubishi 6D16, 6D16-T Engs.	
Dual-Flow Lube Spin-on (ME130968)	BD1403
Return Hyd. Ele. (92576-14100) [2]	PT9446
Fuel (Exc. Turbo) (ME015254)	BF720
Fuel (Turbo) (ME056670)	BF7993
Opt. O. Air (66602-01800)	PA1902-FN +
Opt. I. Air (66602-03700)	PA1912
Single Air (ME060219)	PA1636-FN +
V135C w/Perkins 4.236 Diesel Eng.	
Lube Spin-on (7W2327)	BT216
Trans. Ele. (9T9054)	PT535
Can-Type Fuel (67-6987)	BF825
O. Air (8N5504)	PA2575 +
I. Air (7N9027)	PA2576
V140 w/Perkins 4.236 Eng.	
Lube Ele. (67-6944)	PT29
Lube Spin-on (69-4229)	BT216
Hyd. Ele. (53-3474)	PT139-10
Hyd. Spin-on (Oil Clutch) (66-5934)	BT839-10
Trans. Ele. (69-2823)	PT434
Can-Type Fuel (67-6987)	BF825
Single Air (68-9401)	PA1667-FN +
DP150 w/Mitsubishi 6D16, 6D16-T Engs.	
Dual-Flow Lube Spin-on (ME130968)	BD1403
Return Hyd. Ele. (92576-14100) [2]	PT9446
Fuel (Exc. Turbo) (ME015254)	BF720
Fuel (Turbo) (ME056670)	BF7993
Opt. O. Air (66602-01800)	PA1902-FN +
Opt. I. Air (66602-03700)	PA1912
Single Air (ME060219)	PA1636-FN +
T150D w/Perkins Eng.	
Lube Spin-on (7W2327)	BT216
Hyd. Ele. (349804)	PT381
Trans. (4T7948)	BT344-S
O. Air (8N5504)	PA2575 +
I. Air (7N9027)	PA2576
V150, V155B w/Perkins Eng.	
Lube Ele. (67-6944)	PT29
Lube Spin-on (7W2327)	BT216
Some Hyd. Ele. (53-3474)	PT139-10
Some Hyd. Ele. (54-1719)	PT707-HD10 +
Hyd. Spin-on (Oil Clutch) (66-5934)	BT839-10
Trans. Spin-on (PowShift) (6E0924)	BT8417
Can-Type Fuel (67-6987)	BF825
O. Air (8N5504)	PA2575 +
I. Air (7N9027)	PA2576
V155C w/Perkins 4.236 Diesel Eng.	
Lube Spin-on (7W2327)	BT216
Trans. Ele. (9T9054)	PT535
Can-Type Fuel (67-6987)	BF825
O. Air (8N5504)	PA2575 +
I. Air (7N9027)	PA2576
V160 w/Cat Eng.	
Lube Spin-on (9L9200)	BT364
Some Hyd. Ele. (53-3474)	PT139-10
Trans. Pump Spin-on (S/N 15V155, PowShift) (69-7130)	BT372-10
Fuel (1P2299)	BF970
Air (68-6911)	PA1681-FN +
Air (HvyDty.) (68-7742)	PA1614 +
V160 w/Ford V8-351 Eng.	
Lube Spin-on	B2 +
Some Hyd. Ele. (53-3474)	PT139-10
Some Hyd. Ele. (4J6064)	PT90-10 +
Hyd. Spin-on (Oil Clutch) (66-5934)	BT839-10

Check Original Equipment Numbers in Parentheses.

+ See Product Guide for Variations of This Number.

CATERPILLAR Lift Trucks (cont'd.)	
V160 w/Ford V8-351 Eng. (cont'd.)	
Trans. Pump Spin-on (S/N 15V155, PowShift) (69-7130)	BT372-10
Air (68-6911)	PA1681-FN +
Air (HvyDty.) (68-7742)	PA1614 +
V160 w/Perkins 6.354 Eng.	
Lube (7W2327)	BT216
Hyd. Ele. (53-3474)	PT139-10
Hyd. Spin-on (Oil Clutch) (66-5934)	BT839-10
Can-Type Fuel (67-6987)	BF825
Air (68-7743)	PA1636-FN +
V160B w/3208 Eng.	
Lube (8N9586)	[2] BT230
Hyd. Ele. (53-3474)	PT139-10
Hyd. Ele. (54-1719)	PT707-HD10 +
Trans. Ele. (9M9740)	PT189
Trans. Pump Spin-on (69-7130)	BT372-10
Fuel Spin-on (1W8633)	BF970
Some O. Air (7W5389)	PA1615 40
Some I. Air (8N4901)	PA2719
Some O. Air (8N5317)	PA1634 +
Some I. Air (2S1286)	PA1675
V165B w/Cat Eng.	
Lube (8N9586)	[2] BT230
Hyd. Ele. (54-1719)	PT707-HD10 +
Trans. Ele. (9M9740)	PT189
Fuel Spin-on (1P2299)	BF970
Some O. Air (7W5389)	PA1615 40
Some I. Air (8N4901)	PA2719
V165C w/Cat 3208 Eng.	
Lube (1R0713)	[2] BT230
Trans. Ele. (1R0719)	PT189
Fuel Spin-on (1R0740)	BF970
Some O. Air (7W5389)	PA1615 40
Some I. Air (8N4901)	PA2719
V180 w/Cat Eng.	
Lube Spin-on (9L9200)	BT364
Some Hyd. Ele. (53-3474)	PT139-10
Trans. Pump Spin-on (S/N 15V155, PowShift) (69-7130)	BT372-10
Fuel (1P2299)	BF970
Air (68-6911)	PA1681-FN +
Air (HvyDty.) (68-7742)	PA1614 +
V180 w/Ford V8-351 Eng.	
Lube Spin-on	B2 +
Some Hyd. Ele. (53-3474)	PT139-10
Some Hyd. Ele. (4J6064)	PT90-10 +
Hyd. Spin-on (Oil Clutch) (66-5934)	BT839-10
Trans. Pump Spin-on (S/N 15V155, PowShift) (69-7130)	BT372-10
Air (68-6911)	PA1681-FN +
Air (HvyDty.) (68-7742)	PA1614 +
V180 w/Perkins 6.354 Eng.	
Lube (7W2327)	BT216
Hyd. Ele. (53-3474)	PT139-10
Hyd. Spin-on (Oil Clutch) (66-5934)	BT839-10
Can-Type Fuel (67-6987)	BF825
Air (68-7743)	PA1636-FN +
V180B w/Cat Eng.	
Lube (8N9586)	[2] BT230
Hyd. Ele. (54-1719)	PT707-HD10 +
Trans. Ele. (9M9740)	PT189
Fuel Spin-on (1P2299)	BF970
Some O. Air (7W5389)	PA1615 40
Some I. Air (8N4901)	PA2719
V180C w/3208 Eng.	
Lube (1R0713)	[2] BT230
Trans. Ele. (1R0719)	PT189

CATERPILLAR Lift Trucks (cont'd.)		
V180C w/3208 Eng. (cont'd.)		
Fuel Spin-on (1R0740)	BF970	
O. Air (7W5389)	PA1615 40	
I. Air (8N4901)	PA2719	
V200 w/3145 Eng.		
Lube (1R0734)	[2] BT364	
Hyd. Ele. (53-3474)	PT139-10	
Hyd. Spin-on (Oil Clutch) (66-5934)	BT839-10	
P. Fuel Ele. (9M2341)	PF935	
Air (68-7743)	PA1636-FN +	
V200 w/3208 Eng.		
Lube (9L9200)	[2] BT364	
Some Hyd. Ele. (4J6064)	PT90-10 +	
Some Hyd. Ele. (53-3474)	PT139-10	
Hyd. Spin-on (Oil Clutch) (66-5934)	BT839-10	
Some Trans. Spin-on (69-7130)	BT372-10	
P. Fuel Ele. (9M2341)	PF935	
Fuel (1P2299)	BF970	
Air (68-7743)	PA1636-FN +	
V200 w/Perkins 6.354 Eng.		
Lube (7W2327)	BT216	
Hyd. Ele. (53-3474)	PT139-10	
Hyd. Spin-on (Oil Clutch) (66-5934)	BT839-10	
Can-Type Fuel (67-6987)	BF825	
Air (68-7743)	PA1636-FN +	
V200B w/Cat Eng.		
Lube (8N9586)	[2] BT230	
Hyd. Ele. (S/N 1DK, 9AF, 67Y, 69Y) (54-1719)	PT707-HD10 +	
Hyd. Ele. (S/N 68Y, 70Y, 84Y, 85Y) (53-3474)	PT139-10	
Hyd. Spin-on (Oil Clutch) (66-5934)	BT839-10	
Trans. Ele. (PowShift) (1R0719)	PT189	
Some Trans. Pump Spin-on (3T8642)	BT372-10	
Fuel Spin-on (1R0740)	BF970	
Some O. Air (7W5389)	PA1615 40	
Some I. Air (8N4901)	PA2719	
Some O. Air (8N5317)	PA1634 +	
Some I. Air (2S1286)	PA1675	
V200C, V200C STR w/Cat 3208 Eng.		
Lube (1R0713)	[2] BT230	
Trans. Ele. (1R0719)	PT189	
Fuel Spin-on (1R0740)	BF970	
O. Air (7W5389)	PA1615 40	
I. Air (8N4901)	PA2719	
T220, T221 Steering (85261)		BT260-10
V225 w/3145 Eng.		
Lube (1R0734)	[2] BT364	
Hyd. Ele. (53-3474)	PT139-10	
Hyd. Spin-on (Oil Clutch) (66-5934)	BT839-10	
P. Fuel Ele. (9M2341)	PF935	
Air (68-7743)	PA1636-FN +	
Air (HvyDty.) (68-7742)	PA1614 +	
V225 w/3208 Eng.		
Lube (9L9200)	[2] BT364	
Hyd. Spin-on (Oil Clutch) (66-5934)	BT839-10	
Some Trans. Pump Spin-on (69-7130)	BT372-10	
P. Fuel Ele. (9M2341)	PF935	
Fuel (1P2299)	BF970	
Air (68-7743)	PA1636-FN +	
Air (HvyDty.) (68-7742)	PA1614 +	
V225 w/Perkins 6.354 Eng.		
Lube (7W2327)	BT216	
Hyd. Ele. (53-3474)	PT139-10	
Hyd. Spin-on (Oil Clutch) (66-5934)	BT839-10	
Can-Type Fuel (67-6987)	BF825	
Air (68-7743)	PA1636-FN +	

CATERPILLAR Lift Trucks (cont'd.)		
V225B w/3208 Eng.		
Lube (8N9586)	[2] BT230	
Hyd. Ele. (54-1719)	PT707-HD10 +	
Hyd. Ele. (S/N 84Y, 85Y, 86Y) (53-3474)	PT139-10	
Hyd. Spin-on (Oil Clutch) (66-5934)	BT839-10	
Trans. Ele. (9M9740)	PT189	
Trans. Pump Spin-on (S/N 69Y, 70Y) (1200815)	BT372-10	
Trans. Pump Spin-on (S/N 84Y, 85Y, 86Y) (69-7130)	BT372-10	
Fuel Spin-on (1R0740)	BF970	
Some O. Air (7W5389)	PA1615 40	
Some I. Air (8N4901)	PA2719	
Some O. Air (8N5317)	PA1634 +	
Some I. Air (2S1286)	PA1675	
V225C w/3208 Eng.		
Lube (1R0713)	[2] BT230	
Trans. Ele. (1R0719)	PT189	
Fuel Spin-on (1R0740)	BF970	
O. Air (7W5389)	PA1615 40	
I. Air (8N4901)	PA2719	
V250 w/3145 Eng.		
Lube (1R0734)	[2] BT364	
Hyd. Ele. (53-3474)	PT139-10	
Hyd. Spin-on (Oil Clutch) (66-5934)	BT839-10	
P. Fuel Ele. (9M2341)	PF935	
Air (68-7743)	PA1636-FN +	
V250 w/3208 Eng.		
Lube (9L9200)	[2] BT364	
Hyd. Ele. (S/N 24V107-178) (4J6064)	PT90-10 +	
Hyd. Ele. (S/N 24V179-184) (53-3474)	PT139-10	
Hyd. Spin-on (Oil Clutch) (66-5934)	BT839-10	
Some Trans. Pump Spin-on (69-7130)	BT372-10	
P. Fuel (9M2341)	PF935	
Fuel Spin-on (1P2299)	BF970	
Air (68-7743)	PA1636-FN +	
Air (HvyDty.) (68-7742)	PA1614 +	
V250 w/Perkins 6.354 Eng.		
Lube (7W2327)	BT216	
Hyd. Ele. (53-3474)	PT139-10	
Hyd. Spin-on (Oil Clutch) (66-5934)	BT839-10	
Can-Type Fuel (67-6987)	BF825	
V250B w/3208 Eng.		
Lube (8N9586)	[2] BT230	
Some Hyd. Ele. (53-3474)	PT139-10	
Some Hyd. Ele. (54-1719)	PT707-HD10 +	
Hyd. Spin-on (Oil Clutch) (66-5934)	BT839-10	
Trans. Ele. (1R0719)	PT189	
Trans. Spin-on (69-7130)	BT372-10	
Fuel Spin-on (1W8633)	BF970	
Some O. Air (7W5389)	PA1615 40	
Some I. Air (8N4901)	PA2719	
Some O. Air (8N5317)	PA1634 +	
Some I. Air (2S1286)	PA1675	
V265C w/3208 Eng.		
Trans. Ele. (1R0719)	PT189	
Fuel Spin-on (1R0740)	BF970	
O. Air (7W5389)	PA1615 40	
I. Air (8N4901)	PA2719	
T300 Steering (85261)		BT260-10
V300 w/3145 Eng.		
Lube (1R0734)	[2] BT364	
Hyd. Ele. (53-3474)	PT139-10	
Hyd. Spin-on (Oil Clutch) (66-5934)	BT839-10	
P. Fuel Ele. (9M2341)	PF935	
Air (68-7743)	PA1636-FN +	

OFF-HIGHWAY

Check Original Equipment Numbers in Parentheses.
40 Extreme Performance Version Available.

+ See Product Guide for Variations of This Number.

CATERPILLAR Lift Trucks (cont'd.)	CATERPILLAR Lift Trucks (cont'd.)	CATERPILLAR Lift Trucks (cont'd.)
V300 w/3208 Eng. Lube (9L9200) [2] BT364 Hyd. Ele. (S/N 25V129-171, 25V399-467) (53-3474) . PT139-10 Hyd. Ele. (S/N 25V172-398) (4J6064) PT90-10 + Hyd. Spin-on (Oil Clutch) (66-5934) BT839-10 Trans. Pump Spin-on (S/N 25V181-467) (69-7130) . BT372-10 P. Fuel (9M2341) PF935 Fuel Spin-on (1P2299) BF970 Air (68-7743) PA1636-FN +	420 Lube (68660) P73 Air (United 250C3S) PA1644 421 Lube (68660) P73 Trans. (34-7003) PT82-HD + Air (United 250C3S) PA1644 422S B-P Lube Spin-on (68147) B50 Trans. Ele. (32-9868) PT207-HD + Trans. Ele. (Add G414 Gasket) (34-7003) PT82-HD + Trans. Spin-on (342449) BT287-10 Steering (32-1504) P446 440 Trans. (Add G414 Gasket) (34-7003) PT82-HD + 441 B-P Lube Spin-on (68147) B50 Trans. (Add G414 Gasket) (34-7003) PT82-HD + 460 B-P Lube Ele. (68660) P73 B-P Lube Spin-on (68147) B50 Air (United 250C3S) PA1644 461 B-P Lube Ele. (68660) P73 B-P Lube Spin-on (68147) B50 Trans. (34-7003) PT82-HD + Air (United 250C3S) PA1644 462S B-P Lube Spin-on (68147) B50 Trans. (Add G414 Gasket) (34-7003) PT82-HD + Steering (32-1504) P446 Air (United 250C3S) PA1644 480P Lube Ele. (68660) P73 Air (United 250C3S) PA1644 500, 500P, 501, 501P B-P Lube Ele. (68660) P73 Trans. (34-7003) PT82-HD + Steering (32564) P183 Air (United 250C3S) PA1644 502P, 502S, 510P B-P Lube Spin-on (68147) B50 Trans. (32-9868) PT207-HD + Trans. (Add G414 Gasket) (34-7003) PT82-HD + Steering (32-1504) P446 Steering (32564) P183 Air (United 250C3S) PA1644 540D w/Continental HD260 Eng. Lube P42 P. Fuel PF809 S. Fuel PF906 In-Line F. Fuel BF7726 540S B-P Lube Ele. (68660) P73 B-P Lube Spin-on (68147) B50 Trans. (32-9868) PT207-HD + Steering (32-1504) P446 Steering (32564) P183 Air (United 250C4S) PA1684 Air (34-8547) PA2636 V550 w/3208 Eng. Lube [2] BT230 Hyd. Ele. (1R0720) PT90-10 Trans. Ele. (PowShift) (1R0719) PT189 Fuel Spin-on BF970 O. Air (7W5389) PA1615 40 A. Air (8N4901) PA2719	V550 w/3208 Eng. (cont'd.) I. Air (9S9972) PA2310 590S B-P Lube Ele. (68660) P73 B-P Lube Spin-on (68147) B50 Trans. (Add G414 Gasket) (34-7003) PT82-HD + 600D w/Continental HD260 Eng. Lube P42 P. Fuel Ele. PF809 S. Fuel Ele. PF906 In-Line F. Fuel BF7726 600P B-P Lube Ele. (68660) P73 Steering (32564) P183 Air (34-8547) PA2636 600S B-P Lube Ele. (68660) P73 B-P Lube Spin-on (68147) B50 Trans. (32-9868) PT207-HD + Steering (32-1504) P446 Steering (32564) P183 Air (34-8547) PA2636 601P B-P Lube Spin-on (68147) B50 Steering (32564) P183 Air (United 250C3S) PA1644 V620 w/3208 Eng. Lube [2] BT230 Hyd. Ele. (1R0720) PT90-10 Trans. Ele. (PowShift) (1R0719) PT189 Fuel Spin-on BF970 O. Air (7W5389) PA1615 40 I. Air (9S9972) PA2310 670D w/Continental HD260 Eng. Lube P42 P. Fuel Ele. PF809 S. Fuel Ele. PF906 In-Line F. Fuel BF7726 670S, 680P B-P Lube Ele. (68660) P73 B-P Lube Spin-on (68147) B50 Trans. (32-9868) PT207-HD + Steering (32-1504) P446 Steering (32564) P183 Air (United 250C3S) PA1644 680PD w/Continental HD260 Eng. Lube P42 P. Fuel Ele. PF809 S. Fuel Ele. PF906 In-Line F. Fuel BF7726 V700 w/3208 Eng. Lube (1R0714) [2] B75 Hyd. Ele. (1R0720) PT90-10 Trans. Ele. (PowShift) (1R0719) PT189 Fuel Spin-on BF970 O. Air (7W5389) PA1615 40 I. Air (9S9972) PA2310 750S, 760P B-P Lube Spin-on (68147) B50 Steering (32-1504) P446 Steering (32564) P183 Air (United 250C4S) PA1684 Air (34-8547) PA2636 V800 w/3208 Eng. Lube (1R0714) [2] B75 Hyd. Ele. (1R0720) PT90-10 Trans. Ele. (PowShift) (1R0719) PT189

Check Original Equipment Numbers in Parentheses.
40 Extreme Performance Version Available.

* See Product Guide for Variations of This Number.

CATERPILLAR Lift Trucks (cont'd.)	
V800 w/3208 Eng. (cont'd.)	
Fuel Spin-on	BF970
O. Air (7W5389)	PA1615 40
I. Air (9S9972)	PA2310
850S	
Steering (85261)	BT260-10
860P	
B-P Lube Spin-on (68147)	B50
Steering (32-1504)	P446
Air (United 250C4S)	PA1684
Air (34-8547)	PA2636
V900 CH, V925, V925 LH w/3208 Eng.	
Lube (1R0714)	[2] B75
Hyd. Ele. (1R0720)	PT90-10
Trans. Ele. (PowShift) (1R0719)	PT189
Fuel Spin-on	BF970
O. Air (7W5389)	PA1615 40
I. Air (9S9972)	PA2310
950S	
Steering (85261)	BT260-10
960P	
B-P Lube Spin-on (68147)	B50
Steering (32-1504)	P446
Air (United 250C4S)	PA1684
Air (34-8547)	PA2636
TC1000 w/Perkins 4.236 Gas Eng.	
Lube Spin-on (7W2327)	BT216
Hyd. (S/N 5KB626-up or 5RB523-up) (34-9804)	PT381
Trans. (4T7948)	BT344-S
O. Air (8N5504)	PA2575 +
I. Air (7N9027)	PA2576
V1100 CTH w/3208 Eng.	
Lube (1R0714)	[2] B75
Hyd. Ele. (1R0720)	PT90-10
Trans. Ele. (PowShift) (1R0719)	PT189
Fuel Spin-on	BF970
O. Air (7W5389)	PA1615 40
I. Air (9S9972)	PA2310
C3000, C3500 w/K21, K25 Eng.	
Lube (91H2001870)	B7049
Return Hyd. Ele. (91375-03800)	PT9448
P3000, P3500 w/K21, K25 Eng.	
Lube (91H2001870)	B7049
Return Hyd. Ele. (91375-03800)	PT9448
3515, 3535	
B-P Lube Spin-on (68147)	B50
C4000, CC4000, C5000, C5500, C6000, C6500 w/Nissan K21, K25 Eng.	
Lube (91H2001870)	B7049
Return Hyd. Ele. (91375-03800)	PT9448
P4000, P5000, P5500, P6000, P6500, P7000 w/Mitsubishi S4S Eng.	
Lube (To S/N 162881) (32A4000100)	B7131
Lube (S/N 162881-up) (32A4000400)	B7131
Return Hyd. Ele. (91375-03800)	PT9448
Fuel Spin-on (34462-00300)	BF1110
Fuel/Water Separator (34462-21040)	BF7534
Radial Seal O. Air (91E6100712)	RS3549
P4000, PC4000, P5000, P5500, P6000, P6500, P7000 w/Nissan K21, K25 Eng.	
Lube (91H2001870)	B7049
Return Hyd. Ele. (91375-03800)	PT9448
P8000, P9000, P10000, P11000, P12000 w/Nissan TB45 (4.5L) Eng.	
Lube (90425-11750)	B1402

CATERPILLAR Lift Trucks (cont'd.)	
P8000, P9000, P10000, P11000, P12000 w/Nissan TB45 (4.5L) Eng. (cont'd.)	
Return Hyd. Ele. (91875-05900)	PT9447
PD8000, PD9000, PD10000, PD11000, PD12000 w/Mitsubishi S6S Eng.	
Return Hyd. Ele. (91875-05900)	PT9447
Fuel/Water Separator Spin-on (32A6201020)	BF7534
P17500, P20000, P22000, P26500, P30000, P33000, P36000 w/Mitsubishi 6M60-TL Eng.	
Dual-Flow Lube Spin-on (ME130968)	BD1403
Return Hyd. Ele. (92576-14100)	[2] PT9446
Fuel Ele. (ME306306)	PF7982
Opt. I. Air (If Equipped) (92E6102411)	PA2545

CATERPILLAR Loaders, Traxcavators	
6	
Lube (9F6700)	[2] PT670 +
Hyd. (4A0332)	PT66-HD
Fuel Sock (Add [2] 7B-7635 Gaskets) (7B8264)	[4] F919-C
216, 226, 228 Skid Steers w/3034 Eng.	
Lube (7W2327)	BT216
Hyd. (1G8878)	BT8851-MPG
S. Fuel (159-6102)	BF7674-D
Some P. Fuel/Water Separator (163-4465)	BF7681-D
Some P. Fuel/Water Separator (131-1812)	BF7672-D
S. Fuel/Water Separator (223-0702)	BF7898-D
Radial Seal O. Air (134-8726)	RS3988
Radial Seal I. Air (140-2334)	RS3703
Cab Air (142-9291)	CLN&R
216B, 216B Series 2 Skid Steers w/3024C Eng.	
Lube (220-1523)	B1405
Hyd. (1G8878)	BT8851-MPG
Hyd. Tank Breather (207-9729)	BF989
Fuel/Water Separator (156-1200)	BF7675-D
Radial Seal O. Air (231-0167)	RS3542
Radial Seal I. Air (231-0168)	RS3543
216B3 w/C2.2 Eng.	
Lube (220-1523)	B1405
Hyd. (1G8878)	BT8851-MPG
Fuel/Water Separator (156-1200)	BF7675-D
Radial Seal O. Air (231-0167)	RS3542
Radial Seal I. Air (231-0168)	RS3543
226B, 226B Series 2 Skid Steers w/3024CT Eng.	
Lube (220-1523)	B1405
Hyd. (1G8878)	BT8851-MPG
Hyd. Tank Breather (207-9729)	BF989
Fuel/Water Separator (156-1200)	BF7675-D
Radial Seal O. Air (231-0167)	RS3542
Radial Seal I. Air (231-0168)	RS3543
226B3 w/C2.2 Eng.	
Lube (220-1523)	B1405
Hyd. Spin-on (1G8878)	BT8851-MPG
Hyd. Tank Breather (207-9729)	BF989
Fuel/Water Separator (156-1200)	BF7675-D
Radial Seal O. Air (231-0167)	RS3542
Radial Seal I. Air (231-0168)	RS3543
232, 242 Skid Steers w/3024 Eng.	
Lube (150-4140)	B74
Hyd. (1G8878)	BT8851-MPG
Fuel (156-1200)	BF7675-D
232B, 232B Series 2 Skid Steers w/3024CT Eng.	
Lube (220-1523)	B1405
Hyd. (1G8878)	BT8851-MPG
Hyd. Tank Breather (207-9729)	BF989

CATERPILLAR Loaders, Traxcavators (cont'd.)	
232B, 232B Series 2 Skid Steers w/3024CT Eng. (cont'd.)	
Fuel/Water Separator (156-1200)	BF7675-D
Radial Seal O. Air (231-0167)	RS3542
Radial Seal I. Air (231-0168)	RS3543
236, 246, 248, 252, 262 Skid Steers w/3034 Eng.	
Lube (7W2327)	BT216
Hyd. (1G8878)	BT8851-MPG
Some P. Fuel/Water Separator (163-4465)	BF7681-D
Some P. Fuel/Water Separator (131-1812)	BF7672-D
S. Fuel/Water Separator (159-6102)	BF7674-D
Radial Seal O. Air (110-6326)	RS3544
Radial Seal I. Air (110-6331)	RS3545
Radial Seal O. Air (134-8726)	RS3988
Radial Seal I. Air (140-2334)	RS3703
Cab Air (142-9291)	CLN&R
236B Skid Steer w/3044C (3.3L) Eng.	
Lube (To Eng. S/N CJS37727) (1R0734)	BT364
Hyd. (1G8878)	BT8851-MPG
Hyd. Tank Breather (207-9729)	BF989
Fuel/Water Separator (233-9856)	BF7906-D
Radial Seal O. Air (110-6326)	RS3544
Radial Seal I. Air (110-6331)	RS3545
236B Series 2 Skid Steer w/3044C (3.3L) Eng.	
Hyd. (1G8878)	BT8851-MPG
Hyd. Tank Breather (207-9729)	BF989
Fuel/Water Separator (S/N HEN6750-8069) (233-9856)	BF7906-D
Radial Seal O. Air (110-6326)	RS3544
Radial Seal I. Air (110-6331)	RS3545
236B3 Skid Steer w/C3.4 Eng.	
Hyd. Spin-on (1G8878)	BT8851-MPG
Fuel/Water Separator (To S/N A9H655) (233-9856)	BF7906-D
Radial Seal O. Air (110-6326)	RS3544
Radial Seal I. Air (110-6331)	RS3545
242B, 242B Series 2 Skid Steers w/3024CT Eng.	
Lube (220-1523)	B1405
Hyd. Spin-on (1G8878)	BT8851-MPG
Hyd. Tank Breather (207-9729)	BF989
Fuel/Water Separator (156-1200)	BF7675-D
Radial Seal O. Air (231-0167)	RS3542
Radial Seal I. Air (231-0168)	RS3543
242B3 Skid Steer w/C3.4 Eng.	
Hyd. (1G8878)	BT8851-MPG
Hyd. Tank Breather (207-9729)	BF989
Fuel/Water Separator (To S/N SRS501) (233-9856)	BF7906-D
Radial Seal O. Air (110-6326)	RS3544
Radial Seal I. Air (110-6331)	RS3545
246B Skid Steer w/3044C (3.3L) Eng.	
Lube (To Eng. S/N CJS37727) (1R0734)	BT364
Hyd. Spin-on (1G8878)	BT8851-MPG
Hyd. Tank Breather (207-9729)	BF989
Fuel/Water Separator (233-9856)	BF7906-D
Radial Seal O. Air (110-6326)	RS3544
Radial Seal I. Air (110-6331)	RS3545
246C Skid Steer w/3044C (3.3L) Eng.	
Lube (To Eng. S/N CJS60344) (1R0734)	BT364
Hyd. Spin-on (1G8878)	BT8851-MPG
Fuel/Water Separator (To S/N JAY5077) (233-9856)	BF7906-D
Radial Seal O. Air (110-6326)	RS3544
Radial Seal I. Air (110-6331)	RS3545
247, 257, 267, 277 Multi Terrain Loaders w/3034 Eng.	
Lube (7W2327)	BT216

OFF-HIGHWAY

Check Original Equipment Numbers in Parentheses.
40 Extreme Performance Version Available.

* See Product Guide for Variations of This Number.

CATERPILLAR

Loaders, Traxcavators (cont'd.)

247, 257, 267, 277 Multi Terrain Loaders w/3034 Eng. (cont'd.)	
Hyd. (1G8878)	BT8851-MPG
P. Fuel (159-6102)	BF7674-D
Fuel/Water Separator (131-1812)	BF7672-D
Radial Seal O. Air (134-8726)	RS3988
Radial Seal I. Air (140-2334)	RS3703
247B, 247B Series 2 Multi Terrain Loaders w/3024CT Eng.	
Lube (220-1523)	B1405
Hyd. (1G8878)	BT8851-MPG
Hyd. Tank Breather (207-9729)	BF989
Fuel/Water Separator (156-1200)	BF7675-D
Radial Seal O. Air (231-0167)	RS3542
Radial Seal I. Air (231-0168)	RS3543
247B3 w/C2.2 Eng.	
Lube (220-1523)	B1405
Hyd. (1G8878)	BT8851-MPG
Hyd. Tank Breather (207-9729)	BF989
Fuel/Water Separator (156-1200)	BF7675-D
Radial Seal O. Air (231-0167)	RS3542
Radial Seal I. Air (231-0168)	RS3543
248B Skid Steer w/3044C (3.3L) Eng.	
Lube (To Eng. S/N CJS37727) (1R0734) ...	BT364
Hyd. (1G8878)	BT8851-MPG
Hyd. Tank Breather (207-9729)	BF989
Fuel/Water Separator (233-9856)	BF7906-D
Radial Seal O. Air (110-6326)	RS3544
Radial Seal I. Air (110-6331)	RS3545
252B, 252B Series 2 Skid Steers w/3044C (3.3L) Eng.	
Lube (To Eng. S/N CJS37727) (1R0734) ...	BT364
Hyd. (1G8878)	BT8851-MPG
Hyd. Tank Breather (207-9729)	BF989
Fuel/Water Separator (233-9856)	BF7906-D
Radial Seal O. Air (110-6326)	RS3544
Radial Seal I. Air (110-6331)	RS3545
252B Series 2 w/3044C (3.3L) Eng.	
Hyd. (1G8878)	BT8851-MPG
Hyd. Tank Breather (207-9729)	BF989
Fuel/Water Separator (S/N SCP4600-5409) (233-9856)	BF7906-D
Radial Seal O. Air (110-6326)	RS3544
Radial Seal I. Air (110-6331)	RS3545
252B3 w/C3.4 Eng.	
Hyd. (1G8878)	BT8851-MPG
Hyd. Tank Breather (207-9729)	BF989
Fuel/Water Separator (To S/N TNK606) (233-9856)	BF7906-D
Radial Seal O. Air (110-6326)	RS3544
Radial Seal I. Air (110-6331)	RS3545
256C Skid Steer w/3044C (3.3L) Eng.	
Lube (To Eng. S/N CJS38909) (1R0734) ...	BT364
Hyd. (1G8878)	BT8851-MPG
Fuel/Water Separator (To S/N DWS1712) (233-9856)	BF7906-D
Radial Seal O. Air (110-6326)	RS3544
Radial Seal I. Air (110-6331)	RS3545
257B, 257B Series 2 Multi Terrain Loaders w/3024CT Eng.	
Lube (220-1523)	B1405
Hyd. (1G8878)	BT8851-MPG
Hyd. Tank Breather (207-9729)	BF989
Fuel/Water Separator (156-1200)	BF7675-D
Radial Seal O. Air (231-0167)	RS3542
Radial Seal I. Air (231-0168)	RS3543
259B3 w/C3.4 Eng.	
Hyd. (1G8878)	BT8851-MPG

CATERPILLAR

Loaders, Traxcavators (cont'd.)

259B3 w/C3.4 Eng. (cont'd.)	
Hyd. (High Efficiency) (102-2828)	BT8853-MPG
Hyd. (For Fire Resistant Fluids) (156-0214)	BT9366-MPG
In-Line Hyd. Breather (207-9729)	BF989
Radial Seal O. Air (110-6326)	RS3544
Radial Seal I. Air (110-6331)	RS3545
262B Skid Steer w/3044C (3.3L) Eng.	
Lube (To Eng. S/N CJS37727) (1R0734) ...	BT364
Hyd. (1G8878)	BT8851-MPG
Hyd. Tank Breather (207-9729)	BF989
Fuel/Water Separator (233-9856)	BF7906-D
Radial Seal O. Air (110-6326)	RS3544
Radial Seal I. Air (110-6331)	RS3545
262C Skid Steer w/3044C (3.3L) Eng.	
Lube (To Eng. S/N CJS38909) (1R0734) ...	BT364
Hyd. (1G8878)	BT8851-MPG
Fuel/Water Separator (To S/N MST3921) (233-9856)	BF7906-D
Radial Seal O. Air (110-6326)	RS3544
Radial Seal I. Air (110-6331)	RS3545
267B Multi Terrain Loader w/3044C (3.3L) Eng.	
Lube (To Eng. S/N CJS37727) (1R0734) ...	BT364
Hyd. (1G8878)	BT8851-MPG
Hyd. Tank Breather (207-9729)	BF989
Fuel/Water Separator (233-9856)	BF7906-D
Radial Seal O. Air (110-6326)	RS3544
Radial Seal I. Air (110-6331)	RS3545
268B Skid Steer w/3044C Eng.	
Lube (To Eng. S/N CJS37727) (1R0734) ...	BT364
Hyd. (1G8878)	BT8851-MPG
Hyd. Tank Breather (207-9729)	BF989
Fuel/Water Separator (233-9856)	BF7906-D
Radial Seal O. Air (110-6326)	RS3544
Radial Seal I. Air (110-6331)	RS3545
272C Skid Steer w/3044C (3.3L) Eng.	
Lube (To Eng. S/N CJS38909) (1R0734) ...	BT364
Hyd. (1G8878)	BT8851-MPG
Fuel/Water Separator (To S/N RED2304) (233-9856)	BF7906-D
Radial Seal O. Air (110-6326)	RS3544
Radial Seal I. Air (110-6331)	RS3545
277B Multi Terrain Loader w/3044C Eng.	
Lube (To Eng. S/N CJS37727) (1R0734) ...	BT364
Hyd. (1G8878)	BT8851-MPG
Hyd. Tank Breather (207-9729)	BF989
Fuel/Water Separator (233-9856)	BF7906-D
Radial Seal O. Air (110-6326)	RS3544
Radial Seal I. Air (110-6331)	RS3545
277C Multi-Terrain Loader w/3044C Eng.	
Lube (To Eng. S/N CJS38909) (1R0734) ...	BT364
Hyd. (1G8878)	BT8851-MPG
Fuel/Water Separator (To S/N JWF2429, S/N KCC1-up) (233-9856)	BF7906-D
Radial Seal O. Air (110-6326)	RS3544
Radial Seal I. Air (110-6331)	RS3545
279C Compact Track Loader w/3044C Eng.	
Hyd. Spin-on (1G8878)	BT8851-MPG
Fuel/Water Separator (To S/N MBT1930) (233-9856)	BF7906-D
Radial Seal O. Air (110-6326)	RS3544
Radial Seal I. Air (110-6331)	RS3545
287 Multi Terrain Loader w/Perkins 2.9L Eng.	
Lube (7W2327)	BT216
Hyd. (1G8878)	BT8851-MPG
Fuel (223-0702)	BF7898-D
287B Multi Terrain Loader w/3044C Eng.	
Lube (To Eng. S/N CJS37727) (1R0734) ...	BT364

CATERPILLAR

Loaders, Traxcavators (cont'd.)

287B Multi Terrain Loader w/3044C Eng. (cont'd.)	
Hyd. (1G8878)	BT8851-MPG
Hyd. Tank Breather (207-9729)	BF989
Fuel/Water Separator (233-9856)	BF7906-D
Radial Seal O. Air (110-6326)	RS3544
Radial Seal I. Air (110-6331)	RS3545
287C Multi Terrain Loader, 289C Compact Track Loader w/3044C Eng.	
Lube (To Eng. S/N CJS38909) (1R0734) ...	BT364
Hyd. (1G8878)	BT8851-MPG
Fuel/Water Separator (To S/N MAS2015) (233-9856)	BF7906-D
Radial Seal O. Air (110-6326)	RS3544
Radial Seal I. Air (110-6331)	RS3545
297C Multi Terrain Loader w/3044C Eng.	
Lube (To Eng. S/N CJS38909) (1R0734) ...	BT364
Hyd. (1G8878)	BT8851-MPG
Fuel/Water Separator (To S/N GCP1717) (233-9856)	BF7906-D
Radial Seal O. Air (110-6326)	RS3544
Radial Seal I. Air (110-6331)	RS3545
299C Compact Track Loader w/3044C Eng.	
Lube (1R0734)	BT364
Hyd. (1G8878)	BT8851-MPG
Fuel/Water Separator (233-9856)	BF7906-D
Radial Seal O. Air (110-6326)	RS3544
Radial Seal I. Air (110-6331)	RS3545
375	
Lube	B99 +
P. Fuel Ele.	PF935
Fuel Spin-on	BF614 +
Coolant (Maintenance)	BW5139
414E, 414E IL w/Cat 3054 Eng.	
Lube (7W2326)	BT237
Return Hyd. (126-1817)	BT8878-MPG
Return Hyd. (For Fire Resistant Fluids) (134-3014) ..	BT9365-MPG
Hyd. Tank Breather (9R9925)	BF1173
Trans. (119-4740)	BT8417
Fuel/Water Separator (156-1200)	BF7675-D
416, 416 Series II Backhoe/Loaders w/Perkins 4.236, T4.236 Engs.	
Lube (7W2327)	BT216
Hyd. Tank Ele. (4T0522)	PT91
Hyd. Tank Ele. (9J5461)	PT83
Trans. (Exc. Series II) (4T7948)	BT344-S
Trans. (Series II) (119-4740)	BT8417
Trans. (Cold Weather) (90-2900)	BT8845
Can-Type Fuel (67-6987)	BF825
Fuel/Water Separator (4W2953)	NS
O. Air (8N5504)	PA2575 +
I. Air (7W6754)	PA2730
Cab Air (Heater) (7T3519)	PA3802
Cab Air (Recirculation Foam Pad) (7T3549)	PA3834
416B Backhoe/Loader w/3054 Eng	
5/32 In. Lube (7W2327)	BT216
7 1/8 In. Lube (7W2326)	BT237
Hyd. (S/N 8SG) (9T0973)	BT8876-MPG
Hyd. (S/N 8ZK) (108-1153)	BT8879-MPG
Hyd. (S/N 8ZK For Fire Resistant Fluids) (134-3014) ..	BT9365-MPG
Trans. (119-4740)	BT8417
Fuel (159-6102)	BF7674-D
Fuel/Water Separator (131-1812)	BF7672-D
O. Air (8N5504)	PA2575 +
I. Air (7W6754)	PA2730
Cab Air (Heater) (7T3519)	PA3802

CATERPILLAR	CATERPILLAR	CATERPILLAR
Loaders, Traxcavators (cont'd.)	Loaders, Traxcavators (cont'd.)	Loaders, Traxcavators (cont'd.)
416B Backhoe/Loader w/3054 Eng (cont'd.) Cab Air (Recirculation Foam Pad) (7T3549) PA3834	420E w/Cat 3054C Eng. (cont'd.) Return Hyd. (For Fire Resistant Fluids) (134-3014) BT9365-MPG	426B Backhoe/Loader w/3054 Eng. (cont'd.) Fuel/Water Separator (4W2953) N/S O. Air (8N5504) PA2575 + I. Air (7W6754) PA2730 Cab Air (Heater) (7T3519) PA3802 Cab Air (Recirculation Foam Pad) (7T3549) PA3834
416C Backhoe/Loaders w/3054 Eng. 5 9/32 In. Lube (7W2327) BT216 7 1/8 In. Lube (7W2326) BT237 Hyd. (108-1153) BT8879-MPG Hyd. (For Fire Resistant Fluids) (134-3014) BT9365-MPG Hyd. (126-1817) BT8878-MPG Hyd. (9T0973) BT8876-MPG Trans. (119-4740) BT8417 Fuel (159-6102) BF7674-D Fuel/Water Separator (131-1812) BF7672-D Radial Seal O. Air (110-6326) RS3544 Radial Seal I. Air (110-6331) RS3545 Cab Air (Recirculation) (133-7488) CLN&R	422 Backhoe/Loader w/Perkins Eng. Lube (7W2326) BT237 Hyd. (126-1817) BT8878-MPG Trans. (119-4740) BT8417 Fuel/Water Separator (131-1812) BF7672-D Radial Seal O. Air (110-6326) RS3544 Radial Seal I. Air (110-6331) RS3545 422E w/Cat C4.4 Eng. Lube (7W2326) BT237 Return Hyd. (126-1817) BT8878-MPG Return Hyd. (For Fire Resistant Fluids) (134-3014) BT9365-MPG Hyd. Tank Breather (9R9925) BF1173 Trans. (119-4740) BT8417 Fuel/Water Separator (131-1812) BF7672-D Some Fuel/Water Separator (Pump Group) (228-9130) BF7746-D 422E Backhoe/Loader w/3054C Eng. Lube (7W2326) BT237 Hyd. (126-1817) BT8878-MPG Hyd. (For Fire Resistant Fluids) (134-3014) BT9365-MPG Hyd. Tank Breather (9R9925) BF1173 Trans. (119-4740) BT8417 Fuel/Water Separator (131-1812) BF7672-D Fuel/Water Separator (Pump Group) (228-9130) BF7746-D 424D Backhoe/Loader w/3054T Eng. Lube (7W2326) BT237 Hyd. (126-1817) BT8878-MPG Hyd. (For Fire Resistant Fluids) (134-3014) BT9365-MPG Trans. (119-4740) BT8417 Fuel (159-6102) BF7674-D Some Fuel/Water Separator (131-1812) BF7672-D Some Fuel/Water Separator (228-9130) BF7746-D Radial Seal O. Air (110-6326) RS3544 Radial Seal I. Air (110-6331) RS3545 AirCond./Heater (170-7272) PA5363	426C Backhoe/Loader w/Perkins Eng. Lube (7W2326) BT237 Hyd. (108-1153) BT8879-MPG Hyd. (For Fire Resistant Fluids) (134-3014) BT9365-MPG Hyd. (126-1817) BT8878-MPG Hyd. (9T0973) BT8876-MPG Attach. Trans. Ele. (1R0722) PT83 Trans. Spin-on (119-4740) BT8417 Fuel (159-6102) BF7674-D Fuel/Water Separator (131-1812) BF7672-D Radial Seal O. Air (110-6326) RS3544 Radial Seal I. Air (110-6331) RS3545 Cab Air (Recirculation) (133-7488) CLN&R 428, 428 Series II Backhoe/Loaders w/Perkins 4.236, T4.236 Eng. 5 9/32 In. Lube (7W2327) BT216 7 1/8 In. Lube (7W2326) BT237 Hyd. Tank (Add G263 Gasket) (4T0522) PT91 Hyd. Tank (9J5461) PT83 Trans. (Exc. S/N 6CT2694-6563) (119-4740) BT8417 Trans. (Exc. S/N 6CT6564-up) (4T7948) BT344-S Trans. (Cold Weather) (90-2900) BT8845 Can-Type Fuel (67-6987) BF825 Fuel/Water Separator (4W2953) N/S O. Air (8N5504) PA2575 + I. Air (7W6754) PA2730 Cab Air (Heater) (7T3519) PA3802 Cab Air (Recirculation Foam Pad) (7T3549) PA3834 428B Backhoe/Loader w/3054 Eng. 5 9/32 In. Lube (7W2327) BT216 7 1/8 In. Lube (7W2326) BT237 Hyd. Spin-on (9T0973) BT8876-MPG Trans. (119-4740) BT8417 Fuel (100-5593) BF7674-D Fuel/Water Separator (131-1812) BF7672-D O. Air (8N5504) PA2575 + I. Air (7W6754) PA2730 Cab Air (Heater) (7T3519) PA3802 Cab Air (Recirculation Foam Pad) (7T3549) PA3834 428C Backhoe/Loader w/Perkins Eng. 5 9/32 In. Lube (7W2327) BT216 7 1/8 In. Lube (7W2326) BT237 Hyd. Spin-on (9T0973) BT8876-MPG Hyd. Spin-on (126-1817) BT8878-MPG Trans. (119-4740) BT8417 Fuel (159-6102) BF7674-D Fuel/Water Separator (131-1812) BF7672-D Radial Seal O. Air (110-6326) RS3544 Radial Seal I. Air (110-6331) RS3545 Cab Air (Recirculation) (133-7488) CLN&R 428D Backhoe/Loader w/Cat 3054T Eng. Lube (7W2326) BT237 Hyd. (126-1817) BT8878-MPG Hyd. (For Fire Resistant Fluids) (134-3014) BT9365-MPG Trans. (119-4740) BT8417 Fuel (159-6102) BF7674-D Some Fuel/Water Separator (131-1812) BF7672-D
416D Backhoe/Loader w/3054 Series Eng. Lube (7W2326) BT237 Hyd. (126-1817) BT8878-MPG Hyd. (For Fire Resistant Fluids) (134-3014) BT9365-MPG Hyd. Tank Breather (9R9925) BF1173 Trans. (119-4740) BT8417 Fuel (159-6102) BF7674-D Some Fuel/Water Separator (228-9130) BF7746-D Some Fuel/Water Separator (131-1812) BF7672-D Radial Seal O. Air (110-6326) RS3544 Radial Seal I. Air (110-6331) RS3545 AirCond./Heater (170-7272) PA5363	424E Backhoe/Loader w/3054C Eng. Lube (7W2326) BT237 Hyd. (126-1817) BT8878-MPG Hyd. (For Fire Resistant Fluids) (134-3014) BT9365-MPG Hyd. Tank Breather (9R9925) BF1173 Trans. (119-4740) BT8417 Fuel/Water Separator (131-1812) BF7672-D Fuel/Water Separator (Pump Group) (228-9130) BF7746-D 424D Backhoe/Loader w/3054T Eng. Lube (7W2326) BT237 Hyd. (126-1817) BT8878-MPG Hyd. (For Fire Resistant Fluids) (134-3014) BT9365-MPG Trans. (119-4740) BT8417 Fuel (159-6102) BF7674-D Some Fuel/Water Separator (131-1812) BF7672-D Some Fuel/Water Separator (228-9130) BF7746-D Radial Seal O. Air (110-6326) RS3544 Radial Seal I. Air (110-6331) RS3545 AirCond./Heater (170-7272) PA5363 426, 426 Series II Backhoe/Loaders w/Perkins 4.236, D4.236 Eng. Lube (7W2327) BT216 Hyd. Tank Ele. (4T0522) PT91 Hyd. Tank Ele. (9J5461) PT83 Trans. (7BC1-1877) (4T7948) BT344-S Trans. (7BC1-up) (119-4740) BT8417 Trans. (Cold Weather) (90-2900) BT8845 Can-Type Fuel (67-6987) BF825 Fuel/Water Separator (4W2953) N/S O. Air (8N5504) PA2575 + I. Air (7W6754) PA2730 Cab Air (Heater) (7T3519) PA3802 Cab Air (Recirculation Foam Pad) (7T3549) PA3834 426B Backhoe/Loader w/3054 Eng. Lube (7W2326) BT237 Hyd. Spin-on (108-1153) BT8879-MPG Hyd. Spin-on (9T0973) BT8876-MPG Trans. (119-4740) BT8417 Fuel (100-5593) BF7674-D	428E Backhoe/Loader w/Perkins Eng. Lube (7W2326) BT237 Hyd. (126-1817) BT8878-MPG Hyd. (For Fire Resistant Fluids) (134-3014) BT9365-MPG Hyd. Tank Breather (9R9925) BF1173 Trans. (119-4740) BT8417 Fuel (S/N PHC) (299-8229) BF7990 Fuel/Water Separator (308-7298) BF1289-SP 420E w/Cat 3054C Eng. Lube (7W2326) BT237 Return Hyd. (126-1817) BT8878-MPG

OFF-HIGHWAY

Check Original Equipment Numbers in Parentheses.

* See Product Guide for Variations of This Number.

CATERPILLAR	
Loaders, Traxcavators (cont'd.)	
428D Backhoe/Loader w/Cat 3054T Eng. (cont'd.)	
Some Fuel/Water Separator (228-9130)	BF7746-D
Radial Seal O. Air (110-6326)	RS3544
Radial Seal I. Air (110-6331)	RS3545
AirCond./Heater (170-7272)	PA5363
428E w/Cat C4.4, 3054C Eng.	
Lube (7W2326)	BT237
Return Hyd. (126-1817)	BT8878-MPG
Return Hyd. (For Fire Resistant Fluids) (134-3014) ..	BT9365-MPG
Hyd. Tank Breather (9R9925)	BF1173
Trans. (119-4740)	BT8417
Fuel/Water Separator (131-1812)	BF7672-D
Some Fuel/Water Separator (Pump Group) (228-9130)	BF7746-D
430D Backhoe/Loader w/3054 Eng.	
Lube (7W2326)	BT237
Hyd. (126-1817)	BT8878-MPG
Hyd. (For Fire Resistant Fluids) (134-3014) ..	BT9365-MPG
Trans. (119-4740)	BT8417
Fuel (159-6102)	BF7674-D
Fuel/Water Separator (131-1812)	BF7672-D
Radial Seal O. Air (110-6326)	RS3544
Radial Seal I. Air (110-6331)	RS3545
Cab Air (Heater) (170-7272)	PA5363
430D Backhoe/Loader w/3054C Eng.	
Lube (7W2326)	BT237
Hyd. (126-1817)	BT8878-MPG
Hyd. (For Fire Resistant Fluids) (134-3014) ..	BT9365-MPG
Trans. (119-4740)	BT8417
Some Fuel/Water Separator (228-9130)	BF7746-D
Some Fuel/Water Separator (131-1812)	BF7672-D
Cab AirCond./Heater (170-7272)	PA5363
430E w/Cat C4.4 Eng.	
Lube (7W2326)	BT237
Return Hyd. (126-1817)	BT8878-MPG
Return Hyd. (For Fire Resistant Fluids) (134-3014) ..	BT9365-MPG
Hyd. Tank Breather (9R9925)	BF1173
Trans. (119-4740)	BT8417
Fuel (S/N RLN, SCD) (299-8229)	BF7990
Fuel/Water Separator (308-7298)	BF1289-SP
430E w/Cat 3054C Eng.	
Lube (7W2326)	BT237
Return Hyd. (126-1817)	BT8878-MPG
Return Hyd. (For Fire Resistant Fluids) (134-3014) ..	BT9365-MPG
Hyd. Tank Breather (9R9925)	BF1173
Trans. (119-4740)	BT8417
Fuel/Water Separator (156-1200)	BF7675-D
432D Backhoe/Loader w/3054 Eng.	
Lube (7W2326)	BT237
Hyd. (126-1817)	BT8878-MPG
Hyd. Tank Breather (9R9925)	BF1173
Trans. (119-4740)	BT8417
Fuel (159-6102)	BF7674-D
Fuel/Water Separator (131-1812)	BF7672-D
Radial Seal O. Air (110-6326)	RS3544
Radial Seal I. Air (110-6331)	RS3545
AirCond./Heater (170-7272)	PA5363
432D Backhoe/Loader w/3054C Eng.	
Lube (7W2326)	BT237
Hyd. (126-1817)	BT8878-MPG
Hyd. (For Fire Resistant Fluids) (134-3014) ..	BT9365-MPG

CATERPILLAR	
Loaders, Traxcavators (cont'd.)	
432D Backhoe/Loader w/3054C Eng. (cont'd.)	
Hyd. Tank Breather (9R9925)	BF1173
Trans. (119-4740)	BT8417
Fuel/Water Separator (228-9130)	BF7746-D
AirCond./Heater (170-7272)	PA5363
432E, 434E w/3054C Eng.	
Lube (7W2326)	BT237
Return Hyd. (126-1817)	BT8878-MPG
Return Hyd. (For Fire Resistant Fluids) (134-3014) ..	BT9365-MPG
Hyd. Tank Breather (9R9925)	BF1173
Trans. (119-4740)	BT8417
Fuel/Water Separator (228-9130)	BF7746-D
436 Backhoe, 436 Series II w/Perkins 4.236 Eng.	
Lube (7W2327)	BT216
Hyd. Tank Ele. (4T0522)	PT91
Hyd. Tank Ele. (9J5461)	PT83
Trans. (119-4740)	BT8417
Trans. (4T7948)	BT344-S
Can-Type Fuel (67-6987)	BF825
Fuel/Water Separator (4W2953)	N/S
O. Air (8N5504)	PA2575 *
I. Air (7W6754)	PA2730
Cab Air (Heater) (7T3519)	PA3802
Cab Air (Recirculation Foam Pad) (7T3549)	PA3834
436B Backhoe/Loader w/3054 Eng.	
Lube (7W2326)	BT237
Hyd. Spin-on (9T0973)	BT8876-MPG
Trans. (119-4740)	BT8417
Fuel (100-5593)	BF7674-D
Fuel/Water Separator (131-1812)	BF7672-D
Fuel/Water Separator (4W2953)	N/S
O. Air (8N5504)	PA2575 *
I. Air (7W6754)	PA2730
Cab Air (Heater) (7T3519)	PA3802
Cab Air (Recirculation Foam Pad) (7T3549)	PA3834
436C Backhoe/Loader w/3054 Eng.	
Lube (7W2326)	BT237
Hyd. (108-1153)	BT8879-MPG
Hyd. (For Fire Resistant Fluids) (134-3014) ..	BT9365-MPG
Hyd. (126-1817)	BT8878-MPG
Hyd. (9T0973)	BT8876-MPG
Trans. Spin-on (119-4740)	BT8417
Fuel (159-6102)	BF7674-D
Fuel/Water Separator (131-1812)	BF7672-D
Radial Seal O. Air (110-6326)	RS3544
Radial Seal I. Air (110-6331)	RS3545
Cab Air (Recirculation) (133-7488)	CLN&R
438, 438 Series II Backhoe/Loaders w/Perkins 4.236 Eng.	
Lube (7W2327)	BT216
Hyd. Tank Ele. (4T0522)	PT91
Hyd. Tank Ele. (9J5461)	PT83
Trans. (Exc. Series II) (4T7948)	BT344-S
Trans. (Series II) (119-4740)	BT8417
Can-Type Fuel (67-6987)	BF825
Fuel/Water Separator (4W2953)	N/S
O. Air (8N5504)	PA2575 *
I. Air (7W6754)	PA2730
Cab Air (Heater) (7T3519)	PA3802
Cab Air (Recirculation Foam Pad) (7T3549)	PA3834
438B Backhoe/Loader w/3054 Eng.	
Lube (7W2326)	BT237
Hyd. Spin-on (9T0973)	BT8876-MPG
Trans. (119-4740)	BT8417
Fuel (100-5593)	BF7674-D

CATERPILLAR	
Loaders, Traxcavators (cont'd.)	
438B Backhoe/Loader w/3054 Eng. (cont'd.)	
Fuel/Water Separator (131-1812)	BF7672-D
Fuel/Water Separator (4W2953)	N/S
O. Air (8N5504)	PA2575 *
I. Air (7W6754)	PA2730
Cab Air (Heater) (7T3519)	PA3802
Cab Air (Recirculation Foam Pad) (7T3549)	PA3834
438C Backhoe/Loader w/3054 Eng.	
Lube (7W2326)	BT237
Hyd. (108-1153)	BT8879-MPG
Hyd. (126-1817)	BT8878-MPG
Trans. Spin-on (119-4740)	BT8417
Fuel (159-6102)	BF7674-D
Fuel/Water Separator (131-1812)	BF7672-D
Radial Seal O. Air (110-6326)	RS3544
Radial Seal I. Air (110-6331)	RS3545
Cab Air (Recirculation) (133-7488)	CLN&R
438D, 442D Backhoe/Loaders w/3054 Eng.	
Lube (7W2326)	BT237
Hyd. (126-1817)	BT8878-MPG
Some Hyd. (108-1153)	BT8879-MPG
Hyd. Tank Breather (9R9925)	BF1173
Trans. (119-4740)	BT8417
Fuel (159-6102)	BF7674-D
Fuel/Water Separator (131-1812)	BF7672-D
Radial Seal O. Air (110-6326)	RS3544
Radial Seal I. Air (110-6331)	RS3545
Cab Air (170-7272)	PA5363
442D w/3054C Eng.	
Lube (7W2326)	BT237
Return Hyd. (126-1817)	BT8878-MPG
Return Hyd. (For Fire Resistant Fluids) (134-3014) ..	BT9365-MPG
Hyd. Tank Breather (9R9925)	BF1173
Trans. (119-4740)	BT8417
Fuel/Water Separator (228-9130)	BF7746-D
AirCond./Heater (170-7272)	PA5363
442E, 444E w/Cat 3054C Eng.	
Lube (7W2326)	BT237
Return Hyd. (126-1817)	BT8878-MPG
Return Hyd. (For Fire Resistant Fluids) (134-3014) ..	BT9365-MPG
Hyd. Tank Breather (9R9925)	BF1173
Trans. (119-4740)	BT8417
Fuel/Water Separator (228-9130)	BF7746-D
446 Backhoe/Loader w/3114 Eng.	
Lube (1R0714)	B75
Hyd. Tank Ele. (4T0522)	PT91
Hyd. Tank Ele. (9J5461)	PT83
Trans. Ele. (9T9054)	PT535
Trans. Spin-on (9T5916)	BT8850-MPG
P. Fuel Ele. (9M2341)	PF935
Fuel Spin-on (1R0750)	BF7633 *
O. Air (7W3920)	PA1673
I. Air (7C1062)	PA3471
Cab Air (Heater) (7T3519)	PA3802
Cab Air (Recirculation Foam Pad) (7T3549)	PA3834
446B Backhoe/Loader w/3114 Eng.	
Lube (1R0714)	B75
Hyd. (108-1153)	BT8879-MPG
Hyd. (For Fire Resistant Fluids) (134-3014) ..	BT9365-MPG
Hyd. (126-1817)	BT8878-MPG
Trans. (To S/N 5BL2499) (1G8878) ..	BT8851-MPG
Trans. (S/N 5BL2500-up) (119-4740)	BT8417
P. Fuel (9M2341)	PF935
Fuel (1R0750)	BF7633 *
Fuel (1R0753)	BF7631

Check Original Equipment Numbers in Parentheses.

* See Product Guide for Variations of This Number.

CATERPILLAR	
Loaders, Traxcavators (cont'd.)	
446B Backhoe/Loader w/3114 Eng. (cont'd.)	
Fuel/Water Separator (117-4089)	BF7679-D
Axial Seal O. Air (7W3920)	PA1673
Axial Seal I. Air (7C1062)	PA3471
Radial Seal O. Air (108-0671)	RS3882
Radial Seal I. Air (108-0672)	RS3883
Cab Air (Heater) (7T3519)	PA3802
Cab Air (Recirculation Foam Pad) (7T3549)	PA3834
446B Backhoe/Loader w/Perkins Eng.	
Lube (7W2326)	BT237
Hyd. (108-1153)	BT8879-MPG
Attach. Trans. (6E0924)	BT8417
O. Air (8N5504)	PA2575 +
I. Air (7W6754)	PA2730
Cab Air (Heater) (7T3519)	PA3802
Cab Air (Recirculation Foam Pad) (7T3549)	PA3834
446D Loader w/3114 Eng.	
Lube (1R0714)	B75
Hyd. (126-1817)	BT8878-MPG
Hyd. (For Fire Resistant Fluids) (134-3014)	BT9365-MPG
Trans. (119-4740)	BT8417
Fuel (1R0753)	BF7631
Fuel/Water Separator (117-4089)	BF7679-D
Radial Seal O. Air (108-0671)	RS3882
Radial Seal I. Air (108-0672)	RS3883
AirCond./Heater (170-7272)	PA5363
450E w/C4.4 Eng.	
Lube (7W2326)	BT237
Return Hyd. (207-5035)	BT9560-MPG
Hyd. Tank Breather (9R9925)	BF1173
Trans. (119-4740)	BT8417
Some Fuel (299-8229)	BF7990
Fuel/Water Separator (271-5076)	BF1289-SP
517 Track-Type Skidder w/3304 Eng.	
Lube (1R0739)	B7600 +
Hyd. Tank (1R0719)	PT189
Hyd. Tank (High Efficiency) (132-8875)	PT8403-MPG
Power Train (132-8875)	PT8403-MPG
Fuel Spin-on (1R0750)	BF7633 +
Radial Seal O. Air (612499)	RS3502
Radial Seal I. Air (612500)	RS3503
P. Cab Air (6T0988)	PA3440
525 Skidder w/3304 Eng.	
Lube (1R0739)	B7600 +
Attach. Hyd. Spin-on (Winch) (90-2900)	BT8845
Hyd. Tank Ele. (1R0735)	PT91
Hyd. Tank Ele. (Reverse Flow) (1R0722)	PT83
Power Train Spin-on (1G8878)	BT8851-MPG
Trans. Ele. (9T9054)	PT535
P. Fuel Ele. (9M2341)	PF935
Fuel Spin-on (1R0750)	BF7633 +
Radial Seal O. Air (612499)	RS3502
Radial Seal I. Air (612500)	RS3503
525B Skidder w/3126 Eng.	
Lube (To 1/2004) (1R0739)	B7600 +
Lube (1/2004-on) (1R1807)	B7700
Attach. Hyd. Spin-on (Winch) (1G8878)	BT8851-MPG
Hyd. Spin-on (152-6902)	BT8870-MPG
Hyd. Tank Ele. (1R0735)	PT91
Hyd. Tank Ele. (Reverse Flow) (1R0722)	PT83
Trans. (1G8878)	BT8851-MPG
Fuel (1R0751)	[2] BF7632
Fuel/Water Separator (1R0769)	BF9811-SP
Radial Seal O. Air (610273)	RS3508
Radial Seal I. Air (610274)	RS3509

CATERPILLAR	
Loaders, Traxcavators (cont'd.)	
525C Skidder w/C7 Eng.	
Lube (1R1807)	B7700
Hyd. (152-6902)	BT8870-MPG
Hyd. (Winch) (1G8878)	BT8851-MPG
Power Train (1G8878)	BT8851-MPG
Fuel (1R0762)	BF7753
Fuel/Water Separator (326-1644)	BF1399-SP
Radial Seal O. Air (245-6375)	RS3996
Radial Seal I. Air (245-6376)	RS3997
527 Track-Type Skidder w/3304 Eng.	
Lube (Std. Efficiency) (1R0739)	B7600 +
Lube (Advanced Efficiency) (1R1807)	B7700
Hyd. Pump (4T6915)	BT8314
Hyd. Tank Ele. (1R0735)	PT91
Hyd. Tank Ele. (For Fire Resistant Fluids) (104-6931)	PT9430-MPG
Hyd. Tank Ele. (High Efficiency) (139-1536)	PT83-MPG
Power Train Ele. (Std. Efficiency) (1R0719)	PT189
Power Train Ele. (Ultra High Efficiency) (1328875)	PT8403-MPG
P. Fuel Ele. (9M2341)	PF935
Fuel Spin-on (1R0750)	BF7633 +
Some Fuel/Water Separator (1174089)	BF7679-D
Some Fuel/Water Separator (151-2409)	BF7699-D
Radial Seal O. Air (612501)	RS3504
Radial Seal I. Air (612502)	RS3505
P. Cab Air (6T0988)	PA3440
528 Skidder w/3306 Eng.	
Lube (1R0739)	B7600 +
Attach. Hyd. (Winch) (2P5834)	PT8350
Hyd. (4J6064)	PT90-10 +
Hyd. (For Fire Resistant Fluids) (3G4621)	PT90-MPG +
Hyd. (9M9740)	PT189
Hyd. (For Fire Resistant Fluids) (1U2093)	PT189-MPG
Trans. (9M9740)	PT189
P. Fuel Ele. (9M2341)	PF935
Fuel Spin-on (1P2299)	BF970
Box-Style Fuel/Water Separator (6N7617)	BF912
Axial Seal O. Air (4M9334)	PA1634 +
Axial Seal I. Air (2S1286)	PA1675
Radial Seal O. Air (612501)	RS3504
Radial Seal I. Air (612502)	RS3505
528B Skidder w/3306 Eng.	
Lube (1R0739)	B7600 +
Hyd. Ele. (9M9740)	[2] PT189
Attach. Hyd. Spin-on (Winch) (90-2900)	BT8845
Trans. (1R0719)	PT189
Trans. (High Efficiency) (132-8875)	PT8403-MPG
P. Fuel Ele. (9M2341)	PF935
Fuel Spin-on (1R0750)	BF7633 +
Radial Seal O. Air (612501)	RS3504
Radial Seal I. Air (612502)	RS3505
530B Grapple Skidder w/3306 Eng.	
Lube (1R0739)	B7600 +
Hyd. Ele. (1R0719)	PT189
Attach. Hyd. Spin-on (Winch) (90-2900)	BT8845
Trans. (1R0719)	PT189
Trans. (High Efficiency) (132-8875)	PT8403-MPG
P. Fuel Ele. (9M2341)	PF935
Fuel Spin-on (1R0750)	BF7633 +
Axial Seal O. Air (4M9334)	PA1634 +
Axial Seal I. Air (2S1286)	PA1675
Radial Seal O. Air (612501)	RS3504
Radial Seal I. Air (612502)	RS3505

CATERPILLAR	
Loaders, Traxcavators (cont'd.)	
535B Skidder w/3126 Eng.	
Lube (To 1/2004) (1R0739)	B7600 +
Lube (1/2004-on) (1R1807)	B7700
Attach. Hyd. (Winch) (1G8878)	BT8851-MPG
Hyd. Tank Ele. (1R0735)	PT91
Hyd. Tank Ele. (Reverse Flow) (1R0722)	PT83
Trans. (1G8878)	BT8851-MPG
Fuel (1R0751)	[2] BF7632
Fuel/Water Separator (1R0769)	BF9811-SP
Radial Seal O. Air (610273)	RS3508
Radial Seal I. Air (610274)	RS3509
535C Skidder w/C7 Eng.	
Lube (1R1807)	B7700
Hyd. (152-6902)	BT8870-MPG
Hyd. (Winch) (1G8878)	BT8851-MPG
Power Train (1G8878)	BT8851-MPG
Fuel (1R0762)	BF7753
Fuel/Water Separator (326-1644)	BF1399-SP
Radial Seal O. Air (245-6375)	RS3996
Radial Seal I. Air (245-6376)	RS3997
545 Skidder w/3306 Eng.	
Lube (To 1/2004) (1R0739)	B7600 +
Lube (1/2004-on) (1R1807)	B7700
Hyd. Spin-on (152-6902)	BT8870-MPG
Attach. Hyd. Spin-on (Winch) (1G8878)	BT8851-MPG
Hyd. Tank Ele. (1R0735)	PT91
Hyd. Tank Ele. (Reverse Flow) (1R0722)	PT83
Trans. (1G8878)	BT8851-MPG
P. Fuel (9M2341)	PF935
Fuel (1R0750)	BF7633 +
Radial Seal O. Air (610273)	RS3508
Radial Seal I. Air (610274)	RS3509
545C Skidder w/C7 Eng.	
Lube (1R1807)	B7700
Hyd. (152-6902)	BT8870-MPG
Hyd. (Winch) (1G8878)	BT8851-MPG
Power Train (1G8878)	BT8851-MPG
Fuel (1R0762)	BF7753
Fuel/Water Separator (326-1644)	BF1399-SP
Radial Seal O. Air (245-6375)	RS3996
Radial Seal I. Air (245-6376)	RS3997
902 w/3024 Eng.	
Lube (150-4140)	B74
Lube (1R0734)	BT364
Hyd. Spin-on (1G8878)	BT8851-MPG
Hyd. Tank (9R9925)	BF1173
Fuel/Water Separator (156-1200)	BF7675-D
Radial Seal O. Air (134-8726)	RS3988
Radial Seal I. Air (140-2334)	RS3703
904 w/3054 Eng.	
Lube	BT237
Hyd. (1G8878)	BT8851-MPG
Fuel (159-6102)	BF7674-D
904B w/Mitsubishi S4Q2-T Eng.	
Lube (120-0664)	B161-S
Fuel/Water Separator (156-1200)	BF7675-D
Radial Seal O. Air (134-8726)	RS3988
Radial Seal I. Air (140-2334)	RS3703
904H w/Mitsubishi S4Q2-T Eng.	
Lube (120-0664)	B161-S
Fuel/Water Separator (156-1200)	BF7675-D
Radial Seal O. Air (134-8726)	RS3988
Radial Seal I. Air (140-2334)	RS3703
906 w/3034 Eng.	
Lube (1R0734)	BT364
Hyd. Spin-on (1G8878)	BT8851-MPG
Hyd. Tank (9R9925)	BF1173
Fuel (159-6102)	BF7674-D

Check Original Equipment Numbers in Parentheses.

+ See Product Guide for Variations of This Number.

CATERPILLAR	
Loaders, Traxcavators (cont'd.)	
906 w/3034 Eng. (cont'd.)	
Fuel/Water Separator (138-3100)	BF7681-D
Radial Seal O. Air (134-8726)	RS3988
Radial Seal I. Air (140-2334)	RS3703
906 w/3044C Eng.	
Lube (1R0734)	BT364
Power Train (1G8878)	BT8851-MPG
Fuel/Water Separator (233-9856)	BF7906-D
Radial Seal O. Air (110-6326)	RS3544
Radial Seal I. Air (110-6331)	RS3545
906H, 907H Compact Wheel Loaders w/C3.4, 3044C Eng.	
Lube (1R0734)	BT364
Power Train (1G8878)	BT8851-MPG
Fuel/Water Separator (233-9856)	BF7906-D
Radial Seal O. Air (110-6326)	RS3544
Radial Seal I. Air (110-6331)	RS3545
908 w/3044C Eng.	
Lube (1R0734)	BT364
Power Train (1G8878)	BT8851-MPG
Fuel/Water Separator (233-9856)	BF7906-D
Radial Seal O. Air (110-6326)	RS3544
Radial Seal I. Air (110-6331)	RS3545
908 w/3054 Eng.	
Lube (7W2326)	BT237
Hyd. (1G8878)	BT8851-MPG
Hyd. Tank (9R9925)	BF1173
Fuel (159-6102)	BF7674-D
Fuel/Water Separator (151-2409)	BF7699-D
FldInst. Fuel/Water Separator (138-3100)	BF7681-D
Radial Seal O. Air (110-6326)	RS3544
Radial Seal I. Air (110-6331)	RS3545
908H Compact Wheel Loader w/C3.4, 3044C Eng.	
Lube (1R0734)	BT364
Power Train (1G8878)	BT8851-MPG
Fuel/Water Separator (233-9856)	BF7906-D
Radial Seal O. Air (110-6326)	RS3544
Radial Seal I. Air (110-6331)	RS3545
910 w/3114 Eng.	
Hyd. (1G8878)	BT8851-MPG
Hyd. (102-2828)	BT8853-MPG
Fuel/Water Separator (151-2409)	BF7699-D
Radial Seal O. Air (131-8902)	RS3544
910 w/3204 Eng.	
Lube (1R0713)	BT230
Lube (9L9200)	BT364
Hyd. Tank (9M9740)	PT189
Power Train (2P5834)	PT8350
P. Fuel Ele. (9M2341)	PF935
Fuel Spin-on (1P2299)	BF970
Fuel Spin-on (9L9100)	BF583
O. Air (4N0326)	PA3698
I. Air (4N0313)	PA2413
910E w/3114 Eng.	
Lube (1R0714)	B75
Hyd. Tank (4T0522)	PT91
Trans. (9T9054)	PT535
P. Fuel (9M2341)	PF935
Fuel Spin-on (1R0750)	BF7633 +
O. Air (7W3920)	PA1673
I. Air (7C1062)	PA3471
Cab Air (Heater) (7T1889)	PA3658
Cab Air (Heater) (7T7358)	PA3803
910F w/3114T Eng.	
Lube (1R0714)	B75
Hyd. (1R0735)	PT91
Trans. Ele. (9T9054)	PT535

CATERPILLAR	
Loaders, Traxcavators (cont'd.)	
910F w/3114T Eng. (cont'd.)	
Trans. Spin-on (9T5916)	BT8850-MPG
P. Fuel Ele. (9M2341)	PF935
Fuel Spin-on (1R0750)	BF7633 +
Fuel Spin-on (1R0751)	BF7632
O. Air (4I7575)	PA3629
I. Air (6I6582)	PA1911
Cab Air (Heater) (7T7358)	PA3803
Cab Air (Heater) (7T1889)	PA3658
910G w/3064 Eng.	
Hyd. (1G8878)	[2] BT8851-MPG
Fuel/Water Separator (151-2409)	BF7699-D
Radial Seal Air (131-8902)	RS3544
Attach. Cab Air (111-8738)	CLN&R
Attach. Cab Air (180-7487)	[2] PA5300
G910 w/3204 Engine	
Lube (1R0713)	BT230
Hyd. Tank (9M9740)	PT189
Trans. (2P5834)	PT8350
Fuel (1P2299)	BF970
Fuel (9L9100)	BF583
O. Air (4N0326)	PA3698
I. Air (4N0313)	PA2413
914 w/3054T Eng.	
Lube (7W2326)	BT237
Hyd. (1G8878)	BT8851-MPG
Hyd. (102-2828)	BT8853-MPG
Fuel (131-1812)	BF7672-D
Fuel (159-6102)	BF7674-D
Axial Seal O. Air (4I7575)	PA3629
Radial Seal O. Air (110-6326)	RS3544
Radial Seal I. Air (110-6331)	RS3545
914G Backhoe/Loader w/3054T Eng.	
Lube (7W2326)	BT237
Trans. (1G8878)	[2] BT8851-MPG
Fuel (159-6102)	BF7674-D
Fuel/Water Separator (131-1812)	BF7672-D
Fuel/Water Separator (163-4465)	BF7681-D
Fuel/Water Separator (4W2953)	N/S
Axial Seal O. Air (4I7575)	PA3629
Radial Seal O. Air (110-6326)	RS3544
Radial Seal I. Air (110-6331)	RS3545
Attach. Cab Air (111-8738)	CLN&R
Attach. Cab Air (113-0305)	[2] PA3937
916, G916 w/3204 Engine	
Lube (1R0714)	B75
Hyd. Tank (9J5461)	PT83
Trans. (2P5834)	PT8350
P. Fuel Ele. (9M2341)	PF935
Fuel Spin-on (1P2299)	BF970
O. Air (8N5389)	PA1615 40
I. Air (8N4901)	PA2719
AirCond./Heater (7T1889)	PA3658
918F w/3114 Eng.	
Lube (1R0714)	B75
Hyd. Tank (Reverse Flow) (1R0722)	PT83
Hyd. Tank (For Fire Resistant Fluids) (4T1314)	PT83-MPG
Trans. Spin-on (9T5916)	BT8850-MPG
P. Fuel Ele. (9M2341)	PF935
Fuel Spin-on (1P2299)	BF970
Fuel Spin-on (1R0750)	BF7633 +
Fuel Spin-on (1R0751)	BF7632
Radial Seal O. Air (6I2499)	RS3502
Radial Seal I. Air (6I2500)	RS3503
Cab Air (3E0410)	PA3777
Cab Air (Foam for Above Air) (3E0411)	PA3835
Cab Air (7X6041)	PA3781
Cab Air (9X3352)	PA3804

CATERPILLAR	
Loaders, Traxcavators (cont'd.)	
920 w/3304 Eng.	
Lube Ele. (5S0484)	PT670 +
Lube Spin-on (2P4004)	B7600 +
Hyd. Tank (4J6064)	PT90-10 +
Hyd. Tank (For Fire Resistant Fluids) (3G4621)	PT90-MPG +
Trans. (9M9740)	PT189
Trans. (For Fire Resistant Fluids) (1U2093)	PT189-MPG
Steering (9M9740)	PT189
P. Fuel (5S7645)	CLN&R
FldInst. P. Fuel Ele. (9M2341)	PF935
Fuel Spin-on (1P2299)	BF970
Attach. Box-Style Fuel/Water Separator (8N9803)	BF912
O. Air (4M8047)	PA1615 40
I. Air (2S1285)	PA1647
Attach. AirCond. (6K9606)	[2] PA2499
922A, 922B (S/N 59A)	
Lube (5S0484)	PT670 +
Hyd. (2J1560)	PT90-10 +
Trans. (7M3800)	PT670 +
P. Fuel (8H4681)	PF935
Fuel (9H4729)	PF824
O. Air (4M9378)	PA1673
I. Air (2S1284)	PA1674
S. Eng. Air (To S/N 59A2718) (8M3119)	PA1679
S. Eng. Air (S/N 59A2718-5147) (8M3120)	PA1633
922A (S/N 63A)	
Lube (3K5487)	P82
Hyd. (4J0806)	PT90-10 +
Trans. (7M3800)	PT670 +
Fuel (3K5498)	PF827
O. Air (4M9378)	PA1673
I. Air (2S1284)	PA1674
922B (S/N 74J, 88J)	
Lube (7S6638)	PT670-E +
Hyd.	PT90-10 +
Trans.	PT670-E +
Fuel Spin-on (6L7440)	BF970
O. Air (4M8047)	PA1615 40
I. Air (2S1285)	PA1647
922B (S/N 94A, 97A)	
Lube Ele. (7M3800)	PT670 +
S. Eng. Lube Spin-on (2S5262)	BT264
Hyd. (4J6064)	PT90-10 +
Trans.	PT670-E +
P. Fuel Ele. (8H4681)	PF935
Fuel Spin-on (9H4729)	PF824
O. Air (4M9378)	PA1673
I. Air (2S1284)	PA1674
S. Eng. Air (8M3120)	PA1633
924F w/3114 Eng.	
F-F Lube (1R0714)	B75
F-F Lube (1R0739)	B7600 +
B-P Lube (1W8845)	B7577
Hyd. Tank (Add G433 O-Ring) (1R0722)	PT83
Trans. Spin-on (9T5916)	BT8850-MPG
Trans. Spin-on (1G8878)	BT8851-MPG
P. Fuel Ele. (9M2341)	PF935
Fuel Spin-on (1R0751)	BF7632
Fuel/Water Separator (151-2409)	BF7699-D
Fuel/Water Separator (117-4089)	BF7679-D
Radial Seal O. Air (6I2499)	RS3502
Radial Seal I. Air (6I2500)	RS3503
Cab Air (3E0410)	PA3777
Cab Air (Foam for Above Air) (3E0411)	PA3835
Cab Air (7X6041)	PA3781
Cab Air (9X3352)	PA3804

Check Original Equipment Numbers in Parentheses.

+ See Product Guide for Variations of This Number.

40 Extreme Performance Version Available.

CATERPILLAR	
Loaders, Traxcavators (cont'd.)	
924G, 924GZ w/3056 Eng.	
Lube (7W2327)	[2] BT216
Hyd. (126-1818)	BT9362-MPG
Hyd. Tank Breather (130-4634)	BF836
Trans. (1G8878)	BT8851-MPG
Magnetic Trans. Screen (8S9129)	CLN&R
Suction Trans. Screen (8S9130)	CLN&R
Fuel (1R0753)	BF7631
Fuel (145-4501)	BF7677-D
Fuel/Water Separator (163-4465)	BF7681-D
Radial Seal O. Air (152-7217)	RS3734
Radial Seal I. Air (152-7219)	RS3885
Attach. Cab Air (111-8738)	CLN&R
Attach. Cab Air (113-0305)	[2] PA3937
Attach. Cab Air (180-7487)	[2] PA5300
924G, 924GZ w/3056E Eng.	
Lube (1R0739)	B7600 +
Hyd. (126-1818)	BT9362-MPG
Hyd. Tank Breather (130-4634)	BF836 +
Power Train (1G8878)	BT8851-MPG
Magnetic Trans. Screen (8S9129)	CLN&R
Suction Trans. Screen (8S9130)	CLN&R
Fuel (145-4501)	BF7677-D
Fuel/Water Separator (131-1812)	BF7672-D
Some Radial Seal O. Air (152-7217)	RS3734
Some Radial Seal I. Air (152-7219)	RS3885
Some Radial Seal O. Air (222-9020)	RS3992
Some Radial Seal I. Air (222-9021)	RS3993
Cab Air (111-8738)	CLN&R
Cab Air (180-7487)	PA5300
924H, 924Hz w/C6.6 Eng.	
Lube (269-8325)	B7378
Hyd. (126-1818)	BT9362-MPG
Some Power Train (1G8878)	BT8851-MPG
Magnetic Trans. Screen (8S9129)	CLN&R
Suction Trans. Screen (8S9130)	CLN&R
Some Fuel (299-8229)	BF7990
Some Fuel/Water Separator (326-1643)	BF1397-SP
Some Fuel/Water Separator (326-1644)	BF1399-SP
Some Radial Seal O. Air (222-9020)	RS3992
Some Radial Seal I. Air (222-9021)	RS3993
Some Radial Seal O. Air (256-7902)	RS3994
Some Radial Seal I. Air (256-7903)	RS3995
Cab Air (111-8738)	CLN&R
Cab Air (180-7487)	PA5300
924K w/C6.6 Eng.	
Lube (269-8325)	B7378
Trans. (1446691)	BT8840-MPG
Radial Seal O. Air (2229020)	RS3992
Radial Seal I. Air (2229021)	RS3993
926, 926E, 926F w/3204 Engine	
Lube (1R0714)	B75
Hyd. (9J5461)	PT83
Trans. (2P5834)	PT8350
P. Fuel Ele. (9M2341)	PF935
Fuel Spin-on (1P2299)	BF970
O. Air (8N5389)	PA1615 40
I. Air (8N4901)	PA2719
AirCond./Heater (7T1889)	PA3658
G926 w/3204 Eng.	
Lube (9L9200)	BT364
Lube (9N6007)	B75
Hyd. Tank (9J5461)	PT83
Trans. (2P5834)	PT8350
P. Fuel Ele. (9M2341)	PF935
Fuel Spin-on (1P2299)	BF970
Fuel Spin-on (9L9100)	BF583
O. Air (8N5389)	PA1615 40

CATERPILLAR	
Loaders, Traxcavators (cont'd.)	
G926 w/3204 Eng. (cont'd.)	
I. Air (8N4901)	PA2719
Attach. Cab Air (7T1889)	PA3658
928F w/3116 Eng.	
Lube (1R0739)	B7600 +
Hyd. Tank Ele. (1R0722)	PT83
Hyd. Tank Ele. (For Fire Resistant Fluids) (4T3134)	PT83-MPG
Trans. (9T5916)	BT8850-MPG
P. Fuel Ele. (9M2341)	PF935
Fuel Spin-on (1P2299)	BF970
Fuel Spin-on (1R0751)	BF7632
Fuel/Water Separator (117-4089)	BF7679-D
Radial Seal O. Air (612499)	RS3502
Radial Seal I. Air (612500)	RS3503
Cab Air (3E0410)	PA3777
Cab Air (Foam for Above Air) (3E0411)	PA3835
Cab Air (7X6041)	PA3781
Cab Air (9X3352)	PA3804
928G w/3056E Eng.	
Lube (1R0739)	B7600 +
Hyd. (126-1818)	BT9362-MPG
Hyd. Tank Breather (130-4634)	BF836 +
Power Train (1G8878)	BT8851-MPG
Fuel (145-4501)	BF7677-D
Fuel/Water Separator (131-1812)	BF7672-D
Radial Seal O. Air (152-7217)	RS3734
Radial Seal I. Air (152-7219)	RS3885
Radial Seal O. Air (222-9020)	RS3992
Radial Seal I. Air (222-9021)	RS3993
Cab Air (111-8738)	CLN&R
Cab Air (180-7487)	PA5300
928G w/3116 Eng.	
Lube (1R0739)	B7600 +
Hyd. Spin-on (126-1818)	BT9362-MPG
Trans. (1G8878)	BT8851-MPG
7 1/8 In. Fuel (1R0751)	BF7632
10 1/2 In. Fuel (1R0753)	BF7631
5 7/32 In. Fuel/Water Separator (151-2409)	BF7699-D
5 31/32 In. Fuel/Water Separator (117-4089)	BF7679-D
Radial Seal O. Air (612499)	RS3502
Radial Seal I. Air (612500)	RS3503
Cab Air (Heater) (133-7488)	CLN&R
Attach. Cab Air (111-8738)	CLN&R
Attach. Cab Air (113-0305)	[2] PA3937
928H, 928Hz w/C6.6 Eng.	
Lube (269-8325)	B7378
Hyd. Spin-on (126-1818)	BT9362-MPG
Some Power Train (1G8878)	BT8851-MPG
Magnetic Trans. Screen (8S9129)	CLN&R
Suction Trans. Screen (8S9130)	CLN&R
S. Fuel (299-8229)	BF7990
7 5/8 In. P. Fuel/Water Separator (326-1644)	BF1399-SP
9 11/32 In. P. Fuel/Water Separator (326-1643)	BF1397-SP
Some Radial Seal O. Air (222-9020)	RS3992
Some Radial Seal I. Air (222-9021)	RS3993
Some Radial Seal O. Air (256-7902)	RS3994
Some Radial Seal I. Air (256-7903)	RS3995
Cab Air (111-8738)	CLN&R
Cab Air (180-7487)	PA5300
930 w/3304 Eng.	
Lube Ele. (5S0484)	PT670 +
Lube Spin-on (1R0739)	B7600 +
Case Drain Hyd. (9M9740)	PT189
Hyd. Tank (4J6064)	PT90-10 +
Hyd. Tank (For Fire Resistant Fluids) (3G4621)	PT90-MPG +

CATERPILLAR	
Loaders, Traxcavators (cont'd.)	
930 w/3304 Eng. (cont'd.)	
Trans. (9M9740)	PT189
P. Fuel Ele. (5S7645)	CLN&R
Attach. P. Fuel Ele. (9M2341)	PF935
Fuel Spin-on (1P2299)	BF970
Attach. Box-Style Fuel/Water Separator (8N9803)	BF912
O. Air (4M8047)	PA1615 40
I. Air (2S1285)	PA1647
Attach. AirCond. (6K9606)	[2] PA2499
930G w/3056E Eng.	
Lube (1R0739)	B7600 +
Hyd. (126-1818)	BT9362-MPG
Hyd. Tank Breather (130-4634)	BF836 +
Power Train (1G8878)	BT8851-MPG
Fuel (145-4501)	BF7677-D
Fuel/Water Separator (131-1812)	BF7672-D
Radial Seal O. Air (152-7217)	RS3734
Radial Seal I. Air (152-7219)	RS3885
Radial Seal O. Air (222-9020)	RS3992
Radial Seal I. Air (222-9021)	RS3993
Cab Air (111-8738)	CLN&R
Cab Air (180-7487)	PA5300
930H w/C6.6 Eng.	
Lube (269-8325)	B7378
Hyd. (126-1818)	BT9362-MPG
Power Train (1G8878)	BT8851-MPG
S. Fuel (299-8229)	BF7990
P. Fuel/Water Separator (326-1644)	BF1399-SP
Radial Seal O. Air (222-9020)	RS3992
Radial Seal I. Air (222-9021)	RS3993
Radial Seal O. Air (256-7902)	RS3994
Radial Seal I. Air (256-7903)	RS3995
Cab Air (111-8738)	CLN&R
Cab Air (180-7487)	PA5300
930K w/C6.6 Eng.	
Lube (269-8325)	B7378
Trans. (1446691)	BT8840-MPG
Radial Seal O. Air (2229020)	RS3992
Radial Seal I. Air (2229021)	RS3993
930R, 930T w/3304 Eng.	
Lube (1R0658)	B7600 +
Hyd. Tank (4J6064)	PT90-10
Hyd. Tank (For Fire Resistant Fluids) (3G4621)	PT90-MPG
Hyd. Tank (For Fire Resistant Fluids) (4T3132)	PT90-MPG
Trans. (2P5834)	PT8350
P. Fuel Ele. (9M2341)	PF935
Fuel Spin-on (1R0740)	BF970
O. Air (4M8047)	PA1615 40
I. Air (w/Bolts) (2S1285)	PA1647
I. Air (w/o Bolts) (8N4901)	PA2719
931 w/3204 Eng.	
Lube (9L9200)	BT364
Hyd. (9M9740)	PT189
Fuel (9L9100)	BF583
O. Air (4N0326)	PA3698
I. Air (4N0313)	PA2413
931B w/3204 Eng.	
Lube (1R0713)	BT230
Lube (9L9200)	BT364
Hyd. Tank (9M9740)	PT189
Hyd. Tank (For Fire Resistant Fluids) (1U2093)	PT189-MPG
Trans. (Paper) (2P5834)	PT8350
Trans. (Screen) (6P1407)	CLN&R
Fuel (9L9100)	BF583
O. Air (4N0326)	PA3698
I. Air (4N0313)	PA2413

OFF-HIGHWAY

Check Original Equipment Numbers in Parentheses.
40 Extreme Performance Version Available.

* See Product Guide for Variations of This Number.

CATERPILLAR	
Loaders, Traxcavators (cont'd.)	
931B w/3204 Eng. (cont'd.)	
P. Cab Air (5G1913)	PA3756
931C w/3204 Eng.	
Lube (1R0713)	BT230
Hyd. Tank (9M9740)	PT189
Hyd. Tank (For Fire Resistant Fluids) (1U2093)	PT189-MPG
Trans. (2P5834)	PT8350
Fuel Spin-on (1R0740)	BF970
O. Air (4N0326)	PA3698
I. Air (4N0313)	PA2413
P. Cab Air (5G1913)	PA3756
933 w/3046 Eng.	
Lube (1R0734)	BT364
Hyd. Tank (9M9740)	PT189
Hyd. Tank (For Fire Resistant Fluids) (1U2093)	PT189-MPG
Trans. (2P5834)	PT8350
Fuel (517951)	BF7538
O. Air (4N0326)	PA3698
I. Air (4N0313)	PA2413
Cab Air (Heater) (7X6041)	PA3781
933C, 933C LGP w/3046 Eng.	
Lube (1R0734)	BT364
Hyd. (1G8878)	BT8851-MPG
Fuel (517951)	BF7538
O. Air (4N0326)	PA3698
I. Air (4N0313)	PA2413
Cab Air (Heater) (7X6041)	PA3781
933C	
Lube (9F6700)	PT670 +
Hyd. (5H6886)	PT88-HD +
Fuel Sock (Add 5B-1581, 7B-8037 Gaskets) (7B8262)	[3] F919-C
933F, 933G	
Lube (5S0484)	PT670
Hyd. (2J1560)	PT90-10
Fuel (9H4729)	PF824
O. Air (4M9378)	PA1673
I. Air (2S1284)	PA1674
S. Eng. 3 3/4 In. Air (8M3119)	PA1679
S. Eng. 4 3/4 In. Air (8M3120)	PA1633
935B w/3204 Eng.	
Lube (1R0713)	BT230
Hyd. Tank (9M9740)	PT189
Hyd. Tank (For Fire Resistant Fluids) (1U2093)	PT189-MPG
Trans. (2P5834)	PT8350
Fuel (9L9100)	BF583
O. Air (4N0326)	PA3698
I. Air (4N0313)	PA2413
P. Cab Air (5G1913)	PA3756
935C w/3204 Eng.	
Lube (1R0713)	BT230
Hyd. Tank (9M9740)	PT189
Hyd. (For Fire Resistant Fluids) (1U2093)	PT189-MPG
Trans. (2P5834)	PT8350
Fuel Spin-on (1R0740)	BF970
O. Air (4N0326)	PA3698
I. Air (4N0313)	PA2413
P. Cab Air (5G1913)	PA3756
936, 936E, G936 w/3304 Eng.	
Lube (1R0739)	B7600 +
Hyd. Tank (9J5461)	[2] PT83
Trans. (2P5834)	PT8350
P. Fuel Ele. (9M2341)	PF935
Fuel Spin-on (1R0740)	BF970
O. Air (7W5317)	PA1634 +

CATERPILLAR	
Loaders, Traxcavators (cont'd.)	
936, 936E, G936 w/3304 Eng. (cont'd.)	
I. Air (9S9972)	PA2310
AirCond./Heater (7T1889)	PA3658
936F w/3304 Eng.	
Lube (1R0739)	B7600 +
Hyd. Tank (1R0722)	[2] PT83
Trans. (1R0746)	PT8350
P. Fuel Ele. (9M2341)	PF935
Fuel Spin-on (1R0740)	BF970
Fuel Spin-on (1R0750)	BF7633 +
Axial Seal O. Air (7W5317)	PA1634 +
Axial Seal I. Air (9S9972)	PA2310
Radial Seal O. Air (6I2501)	RS3504
Radial Seal I. Air (6I2502)	RS3505
Cab Air (7T1889)	PA3658
936G	
Lube (1R0739)	B7600 +
Hyd. (126-1818)	BT9362-MPG
Fuel (145-4501)	BF7677-D
Fuel/Water Separator (131-1812)	BF7672-D
938F w/3116 Eng.	
Lube (1R0739)	B7600 +
Hyd. Tank (Add G433 O-Ring) (1R0722)	PT83
Trans. Spin-on (1G8878)	BT8851-MPG
Trans. Spin-on (9T5916)	BT8850-MPG
P. Fuel Ele. (9M2341)	PF935
Fuel Spin-on (1R0751)	BF7632
Fuel Spin-on (1R0753)	BF7631
Fuel/Water Separator (117-4089)	BF7679-D
Radial Seal O. Air (6I2501)	RS3504
Radial Seal I. Air (6I2502)	RS3505
Cab Air (3E0410)	PA3777
Cab Air (Foam for Above Air) (3E0411)	PA3835
Cab Air (7X6041)	PA3781
Cab Air (9X3352)	PA3804
938G w/3126 Eng.	
Lube (1R0739)	B7600 +
Hyd. Tank (Reverse Flow) (1R0722)	PT83
Trans. Spin-on (1G8878)	BT8851-MPG
Trans. Spin-on (9T5916)	BT8850-MPG
Fuel Spin-on (1R0751)	BF7632
Fuel Spin-on (1R0753)	BF7631
Fuel/Water Separator (117-4089)	BF7679-D
Fuel/Water Separator (151-2409)	BF7699-D
Fuel/Water Separator Spin-on (326-1644)	BF1399-SP
Radial Seal O. Air (6I2501)	RS3504
Radial Seal I. Air (6I2502)	RS3505
Cab Air (111-8738)	CLN&R
Cab Air (113-0305)	[2] PA3937
Cab Air (180-7487)	[2] PA5300
938G Series II w/3126B Eng.	
Lube (1R1807)	B7700
Hyd. Tank (1R0722)	PT83
Power Train (1G8878)	BT8851-MPG
Fuel (1R0762)	BF7753
Fuel/Water Separator (326-1644)	BF1399-SP
Radial Seal O. Air (132-7165)	RS3506
Radial Seal I. Air (6I2504)	RS3507
Cab Air (111-8738)	CLN&R
Cab Air (180-7487)	PA5300
938H w/C6.6 Eng.	
Lube (269-8325)	B7378
Case Drain Hyd. (144-0832)	BT9371-MPG
Hyd. (225-4118)	BT9353-MPG
Some Power Train (1G8878)	BT8851-MPG
Fuel (299-8229)	BF7990
Some Fuel/Water Separator (326-1644)	BF1399-SP

CATERPILLAR	
Loaders, Traxcavators (cont'd.)	
938H w/C6.6 Eng. (cont'd.)	
Some Fuel/Water Separator (308-7298)	BF1289-SP
Radial Seal O. Air (256-7902)	RS3994
Radial Seal I. Air (256-7903)	RS3995
Cab Air (111-8738)	CLN&R
Cab Air (180-7487)	PA5300
938K w/C6.6 Eng.	
Lube (269-8325)	B7378
Trans. (1446691)	BT8840-MPG
Radial Seal O. Air (2229020)	RS3992
Radial Seal I. Air (2229021)	RS3993
939 w/3046 Eng.	
Lube (1R0734)	BT364
Hyd. Tank (9M9740)	PT189
Hyd. Tank (For Fire Resistant Fluids) (1U2093)	PT189-MPG
Trans. (2P5834)	PT8350
Fuel (517951)	BF7538
O. Air (4N0326)	PA3698
I. Air (4N0313)	PA2413
Cab Air (Heater) (7X6041)	PA3781
939C w/3046T Eng.	
Lube (1R0734)	BT364
Trans. (1G8878)	BT8851-MPG
Fuel (517951)	BF7538
O. Air (4N0326)	PA3698
I. Air (4N0313)	PA2413
Cab Air (Heater) (7X6041)	PA3781
941, 941B (Except S/N 75H)	
Lube Ele. (5S0484)	PT670 +
Lube Spin-on (2P4004)	B7600 +
Hyd. Tank (4J0816)	[2] PT93 +
Trans. (9M9740)	PT189
Trans. (For Fire Resistant Fluids) (1U2093)	PT189-MPG
Steering Clutch Control (5S0484)	PT670 +
P. Fuel (5S7645)	CLN&R
FidInst. P. Fuel Ele. (9M2341)	PF935
Fuel Spin-on (1R0740)	BF970
Attach. Box-Style Fuel/Water Separator (6N7617)	BF912
O. Air (4M8047)	PA1615 40
I. Air (2S1285)	PA1647
Attach. AirCond. (6K9606)	[2] PA2499
941 (S/N 75H)	
Lube	PT670-E +
Hyd. Tank (4J0816)	[2] PT93 +
Fuel Spin-on (6L7440)	BF970
O. Air (4M8047)	PA1615 40
I. Air (2S1285)	PA1647
943 w/3204 Eng.	
Lube (1R0714)	B75
Hyd. Tank (9J5461)	PT83
Trans. (4J6064)	PT90-10 +
Trans. (For Fire Resistant Fluids) (4T3132)	PT90-MPG +
P. Fuel Ele. (9M2341)	PF935
Fuel Spin-on (1P2299)	BF970
O. Air (8N5389)	PA1615 40
I. Air (8N4901)	PA2719
P. Cab Air (9G1518)	[2] PA2740
944, 944A (Except S/N 58A)	
Lube (5S0484)	PT670 +
Attach. S. Eng. Lube (S/N 70A) (2S5262)	BT264
Hyd. (4J0806)	PT90-10 +
Trans. (7M3800)	PT670 +
Attach. P. Fuel Ele. (S/N 70A) (8H4681)	PF935
Fuel Ele. (S/N 70A) (9H4729)	PF824
Fuel Spin-on (6L7440)	BF970

Check Original Equipment Numbers in Parentheses.
40 Extreme Performance Version Available.

+ See Product Guide for Variations of This Number.

CATERPILLAR	
Loaders, Traxcavators (cont'd.)	
944, 944A (Except S/N 58A) (cont'd.)	
O. Air (4M8047)	PA1615 40
I. Air (2S1285)	PA1647
Attach. S. Eng. 3 3/4 In. Air (8M3119)	PA1679
Attach. S. Eng. 4 3/4 In. Air (8M3120)	PA1633
944 (S/N 58A)	
Lube (3K5487)	P82
Hyd. (4J6064)	PT90-10 +
Trans. (9F6700)	PT670 +
Fuel (3K5498)	PF827
O. Air (4M8047)	PA1615 40
I. Air (2S1285)	PA1647
950 w/3304 Eng. (Except S/N 15J, 58H, 90A, 99A)	
Lube Ele. (5S0484)	PT670 +
Lube Spin-on (2P4004)	B7600 +
Hyd. Tank (4J6064)	[2] PT90-10 +
Hyd. Tank (For Fire Resistant Fluids) (3G4621)	PT90-MPG +
Trans. (9M9740)	PT189
Trans. (For Fire Resistant Fluids) (1U2093)	PT189-MPG
P. Fuel Ele. (5S7645)	CLN&R
P. Fuel Ele. (9M2341)	PF935
Fuel Spin-on (1R0740)	BF970
Attach. Box-Style Fuel/Water Separator (8N9803)	BF912
O. Air (4M8047)	PA1615 40
I. Air (2S1285)	PA1647
AirCond. (6P1319)	[2] PA3680
Attach. AirCond. (6K9606)	[2] PA2499
950 (S/N 15J, 58H, 90A, 99A)	
Lube (5S0484)	PT670 +
S. Eng. Lube (2S5262)	BT264
Hyd. (4J6064)	[2] PT90-10 +
Trans. (5S0484)	PT670 +
P. Fuel Ele. (9M2341)	PF935
Fuel (9H4729)	PF824
O. Air (4M8047)	PA1615 40
I. Air (2S1285)	PA1647
S. Eng. Air (8M3120)	PA1633
950B, 950E w/3304 Eng.	
Lube (1R0739)	B7600 +
Hyd. Tank (9J5461)	[2] PT83
Trans. (2P5834)	PT8350
Trans. (9T9054)	PT535
P. Fuel Ele. (9M2341)	PF935
Fuel Spin-on (1R0740)	BF970
Fuel Spin-on (1R0750)	BF7633 +
O. Air (8N5317)	PA1634 +
I. Air (9S9972)	PA2310
P. Cab Air (2V0036)	[2] PA2592
950F Wheel Loader w/3116 Eng.	
Lube (1R0739)	B7600 +
Hyd. Tank Ele. (9J5461)	[2] PT83
Trans. (9T9054)	PT535
P. Fuel Ele. (9M2341)	PF935
Fuel Spin-on (1R0740)	BF970
O. Air (7W5317)	PA1634 +
I. Air (9S9972)	PA2310
P. Cab Air (2V0036)	[2] PA2592
P. Cab Air (7R2258)	PA4592
950F Series II w/3116 Eng.	
Lube (1R0739)	B7600 +
Hyd. Tank Ele. (Reverse Flow) (1R0722)	[2] PT83
Hyd. Tank Ele. (For Fire Resistant Fluids) (4T3134)	PT83-MPG
Trans. (9T9054)	PT535
P. Fuel Ele. (9M2341)	PF935
Fuel Spin-on (1P2299)	BF970
Fuel Spin-on (1R0751)	BF7632

CATERPILLAR	
Loaders, Traxcavators (cont'd.)	
950F Series II w/3116 Eng. (cont'd.)	
Fuel Spin-on (1R0753)	BF7631
Fuel/Water Separator (117-4089)	BF7679-D
Radial Seal O. Air (6I2501)	RS3504
Radial Seal I. Air (6I2502)	RS3505
Cab Air (3E0410)	PA3777
Cab Air (Foam Pad for Above Air) (3E0411)	PA3835
Cab Air (7X6041)	PA3781
Cab Air (9X3352)	PA3804
950G Wheel Loader w/3126 Eng.	
Lube (1R0739)	B7600 +
Hyd. (1G8878)	BT8851-MPG
Trans. (1G8878)	BT8851-MPG
Trans. (9T5916)	BT8850-MPG
P. Fuel (1R0751)	BF7632
S. Fuel (1R0753)	BF7631
Fuel/Water Separator (151-2409)	BF7699-D
Radial Seal O. Air (128-2686)	RS3504
Radial Seal I. Air (6I2502)	RS3505
Attach. Aux. Air (156-9328)	PA2540 +
Cab Air (Heater) (107-0266)	PA3823
Cab Air (1127448)	PA3822
950G Series II w/3126B Eng.	
Lube (1R1807)	B7700
Pilot Hyd. (4I3948)	BT8333
Power Train (1G8878)	BT8851-MPG
Fuel (1R0762)	BF7753
Fuel Tank Strainer (9P7121)	CLN&R
Fuel/Water Separator (326-1644)	BF1399-SP
Radial Seal O. Air (132-7165)	RS3506
Radial Seal I. Air (6I2504)	RS3507
Std. Cab Air (7X6041)	[2] PA3781
950H Wheel Loader w/C7 Eng.	
Lube (1R1807)	B7700
Case Drain Hyd. (144-0832)	BT9371-MPG
Hyd. (Oil Cooler) (225-4118)	BT9353-MPG
Power Train (1G8878)	BT8851-MPG
Fuel (1R0762)	BF7753
Fuel/Water Separator (326-1644)	BF1399-SP
Radial Seal O. Air (245-6375)	RS3996
Radial Seal I. Air (245-6376)	RS3997
Cab Air (7X6041)	[2] PA3781
950K Wheel Loader w/C7.1 Eng.	
Lube (269-8325)	B7378
Hyd. Tank Ele. (139-1537)	PT9380-MPG
Fuel Tank Strainer (9P7121)	CLN&R
951, 951B, 951C	
Lube Ele. (5S0484)	PT670 +
Lube Spin-on (2P4004)	B7600 +
Hyd. Tank (4J0816)	[2] PT93 +
Hyd. (S/N 63K, 89A, 92A) (4J6064)	PT90-10 +
Trans. (S/N 15F) (9M9740)	PT189
Trans. (S/N 15F, For Fire Resistant Fluids) (1U2093)	PT189-MPG
Steering Clutch Control (5S0484)	PT670 +
P. Fuel (5S7645)	CLN&R
P. Fuel Ele. (9M2341)	PF935
Fuel Ele. (S/N 89A, 92A) (9H4729)	PF824
Fuel Spin-on (1P2299)	BF970
Attach. Box-Style Fuel/Water Separator (6N7617)	BF912
O. Air (4M8047)	PA1615 40
I. Air (2S1285)	PA1647
O. Air (S/N 78J1-616, 92A1-1152) (4M9378)	PA1673
I. Air (S/N 78J1-616, 92A1-1152) (2S1284)	PA1674
Attach. AirCond. (6K9606)	[2] PA2499

CATERPILLAR	
Loaders, Traxcavators (cont'd.)	
953 w/3204 Eng.	
Lube (1R0714)	B75
Hyd. Tank (9J5461)	PT83
Trans. (4J6064)	PT90-10 +
Trans. (For Fire Resistant Fluids) (4T3132)	PT90-MPG +
P. Fuel Ele. (9M2341)	PF935
Fuel Spin-on (1P2299)	BF970
O. Air (8N5317)	PA1634 +
I. Air (9S9972)	PA2310
P. Cab Air (9G1518)	[2] PA2740
953B w/3116 Eng.	
Lube (1R0739)	B7600 +
Hyd. Tank (9J5461)	PT83
Trans. (4T3132)	PT90-MPG
P. Fuel Ele. (9M2341)	PF935
Fuel Spin-on (1R0750)	BF7633 +
Fuel Spin-on (1R0751)	BF7632
Radial Seal O. Air (6I2499)	RS3502
Radial Seal I. Air (6I2500)	RS3503
P. Cab Air (9G1518)	[2] PA2740
953C w/3116 Eng.	
Lube (1R0739)	B7600 +
Hyd. Tank (Reverse Flow) (9J5461)	PT83
Hyd. Tank (High Efficiency) (139-1536)	PT83-MPG
Hyd. Tank (For Fire Resistant Fluids) (4T3134)	PT83-MPG
Trans. (108-1153)	BT8879-MPG
Trans. (4T6788)	BT287-10
P. Fuel Ele. (9M2341)	PF935
Fuel (1R0751)	BF7632
Fuel (1R0753)	BF7631
Fuel/Water Separator (117-4089)	BF7679-D
Radial Seal O. Air (6I0273)	RS3508
Radial Seal I. Air (6I0274)	RS3509
Radial Seal O. Air (6I2499)	RS3502
Radial Seal I. Air (6I2500)	RS3503
P. Cab Air (116-7376)	[2] PA4659
P. Cab Radial Seal Air (149-1912)	RS3505
953C, 953C WH Crawler Loaders w/3126B Eng.	
Lube (1R1807)	B7700
Case Drain Hyd. Spin-on (209-6906)	BT287-3
Charge Hyd. Spin-on (225-4118)	BT9353-MPG
Hyd. Tank Ele. (1R0722)	[2] PT83
Hyd. Tank Ele. (For Fire Resistant Fluids) (4T3134)	[2] PT83-MPG
Hyd. Tank Ele. (Clean-up) (139-1536)	[2] PT83-MPG
Fuel (1R0762)	BF7753
Fuel/Water Separator (326-1644)	BF1399-SP
Radial Seal O. Air (6I0273)	RS3508
Radial Seal I. Air (6I0274)	RS3509
P. Cab Air (116-7376)	[2] PA4659
P. Cab Radial Seal Air (149-1912)	RS3505
953D Loader w/C6.6 Eng.	
Lube (269-8325)	B7378
Power Train (1G8878)	BT8851-MPG
Power Train (Ultra High Efficiency) (102-2828)	BT8853-MPG
Power Train (For Fire Resistant Fluids) (156-0214)	BT9366-MPG
Fuel (1R0751)	BF7632
Fuel/Water Separator (326-1644)	BF1399-SP
AirCond. (209-8217)	PA5632
955, 955C, 955E	
Lube (9F6700)	PT670 +
Power Train (2J1560)	PT90-10 +
Power Train (5H6886)	PT88-HD +

Check Original Equipment Numbers in Parentheses.
40 Extreme Performance Version Available.

* See Product Guide for Variations of This Number.

CATERPILLAR	
Loaders, Traxcavators (cont'd.)	
955, 955C, 955E (cont'd.)	
Fuel Sock (Add [2] 7B-7635 Gaskets) (7B8264)	[4] F919-C
955F	
Lube Ele.	PT670 +
Attach. S. Eng. Lube Spin-on (2S5262)	BT264
Hyd. (4J0806)	PT90-10 +
Trans.	PT670-E +
Steering	PT670-E +
Fuel (9H4729)	PF824
O. Air (4M9378)	PA1673
I. Air (2S1284)	PA1674
O. Air	PA1615 40
I. Air	PA1647
Attach. S. Eng. 3 3/4 In. Air (8M3119)	PA1679
Attach. S. Eng. 4 3/4 In. Air (8M3120)	PA1633
955H	
Lube Ele. (5S0484)	PT670
Attach. S. Eng. Lube Spin-on (2S5262)	BT264
Hyd. (4J0806)	PT90-10
Hyd. (Water Glycol) (4J3775)	CLN&R
Trans. (4J6064)	PT90-10
Trans. (7M3800)	PT670
Steering Clutch Control (7M3800)	PT670
Fuel (9H4729)	PF824
Fuel Transfer Pump (9M5451)	CLN&R
O. Air (4M8047)	PA1615 40
I. Air (4M8048)	PA1647
Attach. S. Eng. 3 3/4 In. Air (8M3119)	PA1679
Attach. S. Eng. 4 3/4 In. Air (8M3120)	PA1633
Breather (1M3474)	CLN&R
955K w/3304 Eng.	
Lube Ele. (5S0484)	PT670 +
Lube Spin-on (2P4004)	B7600 +
S. Eng. Lube (2S5262)	BT264
Hyd. Tank (Exc. S/N 6H1-606) (4J6064)	[2] PT90-10 +
Hyd. Tank (S/N 6H1-606) (4J6064)	PT90-10 +
Hyd. Tank (Use w/Attachments) (5J6174)	[2] PT94
Trans. (9M9740)	PT189
Trans. (For Fire Resistant Fluids) (1U2093)	PT189-MPG
Steering Clutch Control (5S0484)	PT670 +
P. Fuel (5S7645)	CLN&R
Fuel Ele. (9H4729)	PF824
Fuel Pump Ele. (9M5451)	CLN&R
Fuel Spin-on (1P2299)	BF970
Fuel/Water Separator (6N7617)	BF912
O. Air (4M9334)	PA1634 +
I. Air (2S1286)	PA1675
S. Eng. Air (8M3120)	PA1633
AirCond. (6K9606)	[2] PA2499
955L w/3304 Eng.	
Lube Ele. (5S0484)	PT670
Lube Spin-on (2P4004)	B7600 +
Hyd. Tank (S/N 64J) (4J6064)	[2] PT90-10
Hyd. Tank (S/N 13X, 57M) (9J5461)	[2] PT83
Trans. (9M9740)	PT189
Trans. (For Fire Resistant Fluids) (1U2093)	PT189-MPG
Some Steering Clutch Control (5S0484)	PT670
Some Steering Clutch Control (9M9740)	PT189
P. Fuel (5S7645)	CLN&R
P. Fuel (9M2341)	PF935
Fuel Spin-on (1P2299)	BF970
Fuel/Water Separator (8N9803)	BF912
O. Air (4M9334)	PA1634 +
I. Air (2S1286)	PA1675
AirCond. (6K9606)	[2] PA2499
P. Cab Air (2V0036)	[2] PA2592

CATERPILLAR	
Loaders, Traxcavators (cont'd.)	
955L w/3304 Eng. (cont'd.)	
P. Cab Air (6P1319)	[2] PA3680
960F Wheel Loader w/3116 Eng.	
F-F Lube (1R0739)	B7600 +
B-P Lube (1W8845)	B7577
Hyd. Tank (Reverse Flow) (1R0722)	[2] PT83
Hyd. Tank (For Fire Resistant Fluids) (4T3134)	[2] PT83-MPG
Trans. (9T9054)	PT535
P. Fuel Ele. (9M2341)	PF935
Fuel Spin-on (1P2299)	BF970
Fuel Spin-on (1R0751)	BF7632
Fuel Spin-on (1R0753)	BF7631
Fuel/Water Separator (117-4089)	BF7679-D
Radial Seal O. Air (6I2501)	RS3504
Radial Seal I. Air (6I2502)	RS3505
Cab Air (3E0410)	PA3777
Cab Air (Foam for Above Air) (3E0411)	PA3835
Cab Air (7X6041)	PA3781
Cab Air (9X3352)	PA3804
962G w/3126 Eng.	
F-F Lube (1R0739)	B7600 +
B-P Lube (1W8845)	B7577
Hyd. (1G8878)	BT8851-MPG
Attach. Pilot Hyd. (4I3948)	BT8333
Trans. (1G8878)	BT8851-MPG
Trans. (9T5916)	BT8850-MPG
P. Fuel (1R0751)	BF7632
S. Fuel (1R0753)	BF7631
Fuel/Water Separator (117-4089)	BF7679-D
Fuel/Water Separator (151-2409)	BF7699-D
Radial Seal O. Air (128-2686)	RS3504
Radial Seal I. Air (6I2502)	RS3505
Attach. Aux. Air (156-9328)	PA2540 +
Cab Air (107-0266)	PA3823
Cab Air (112-7448)	PA3822
962G Series II w/3126B Eng.	
F-F Lube (To 1/2004) (1R0739)	B7600 +
Lube (1/2004-on) (1R1807)	B7700
Pilot Hyd. Spin-on (4I3948)	BT8333
Power Train (1G8878)	BT8851-MPG
Fuel (1R0762)	BF7753
Fuel/Water Separator (326-1644)	BF1399-SP
Radial Seal O. Air (132-7165)	RS3506
Radial Seal I. Air (6I2504)	RS3507
Cab Air (7X6041)	[2] PA3781
962H w/C7 Eng.	
Lube (1R1807)	B7700
Hyd. (225-4118)	BT9353-MPG
Trans. (1G8878)	BT8851-MPG
Fuel (1R0762)	BF7753
Fuel/Water Separator (326-1644)	BF1399-SP
Radial Seal O. Air (245-6375)	RS3996
Radial Seal I. Air (245-6376)	RS3997
Cab Air (7X6041)	PA3781
962K Wheel Loader w/C7.1 Eng.	
Lube (269-8325)	B7378
Hyd. Tank Ele. (139-1537)	PT9380-MPG
Fuel Tank Strainer (9P7121)	CLN&R
963, 963 LGP	
Lube (2P4004)	B7600 +
Hyd. Tank (Exc. S/N 11Z, 21Z1-451, 453-465, 467-486) (9J5461)	[2] PT83
Hyd. Tank (Fire Resistant Exc. S/N 11Z, 21Z1-451, 453-465, 467-486) (1U2092)	[2] PT93-MPG +
Hyd. Tank (S/N 11Z, 21Z1-451, 453-465, 467-486) (9J5461)	PT83
Trans. (Add G203 Gasket) (4J6064)	PT90-10 +

CATERPILLAR	
Loaders, Traxcavators (cont'd.)	
963, 963 LGP (cont'd.)	
Trans. (For Fire Resistant Fluids) (4T3132)	PT90-MPG +
P. Fuel Ele. (9M2341)	PF935
Fuel Spin-on (1R0740)	BF970
Axial Seal O. Air (1P7716)	PA2358 +
Axial Seal I. Air (1P7360)	PA2359
Radial Seal O. Air (6I0273)	RS3508
Radial Seal I. Air (6I0274)	RS3509
P. Cab Air (9G1518)	[2] PA2740
963B w/3116 Eng.	
Lube (1R0739)	B7600 +
Hyd. Tank (9J5461)	[2] PT83
Trans. (132-8876)	PT8496-MPG
P. Fuel Ele. (9M2341)	PF935
Fuel Spin-on (1R0751)	BF7632
Fuel Spin-on (1R0753)	BF7631
Radial Seal O. Air (6I0273)	RS3508
Radial Seal I. Air (6I0274)	RS3509
P. Cab Air (9G1518)	[2] PA2740
963C Loader w/3116 Eng.	
Lube (1R0739)	B7600 +
Hyd. Tank (Reverse Flow) (1R0722)	PT83
Hyd. Tank (High Efficiency) (139-1536)	PT83-MPG
Hyd. Tank (For Fire Resistant Fluids) (4T3134)	PT83-MPG
Trans. (108-1153)	BT8879-MPG
Trans. (4T6788)	BT287-10
Fuel (1R0751)	BF7632
Fuel (1R0753)	BF7631
Fuel/Water Separator (117-4089)	BF7679-D
Radial Seal O. Air (6I0273)	RS3508
Radial Seal I. Air (6I0274)	RS3509
P. Cab Radial Seal Air (149-1912)	RS5305
Cab Air (116-7376)	PA4659
963C, 963C WH Crawler Loaders w/3126B Eng.	
Lube (1R1807)	B7700
Case Drain Hyd. Spin-on (209-6906)	BT287-3
Charge Hyd. Spin-on (225-4118)	BT9353-MPG
Hyd. Tank Ele. (1R0722)	[2] PT83
Fuel (1R0762)	BF7753
Fuel/Water Separator (326-1644)	BF1399-SP
Radial Seal O. Air (6I0273)	RS3508
Radial Seal I. Air (6I0274)	RS3509
P. Cab Air (116-7376)	[2] PA4659
P. Cab Radial Seal Air (149-1912)	RS5305
963D Loader w/C6.6 Eng.	
Lube (269-8325)	B7378
Power Train (1G8878)	BT8851-MPG
Power Train (Ultra High Efficiency) (102-2828)	BT8853-MPG
Power Train (For Fire Resistant Fluids) (156-0214)	BT9366-MPG
Fuel (1R0751)	BF7632
Fuel/Water Separator (326-1644)	BF1399-SP
AirCond. (209-8217)	PA5632
966, 966A, 966B	
Lube Ele. (5S0484)	[2] PT670 +
Attach. S. Eng. Lube Spin-on (2S5262)	BT264
Hyd. (Exc. S/N 33A) (2J1560)	[2] PT90-10 +
Hyd. (S/N 33A) (2J1560)	PT90-10 +
Trans. (5S0484)	PT670 +
P. Fuel Ele. (8H4681)	PF935
Fuel Ele. (9H4729)	PF824
O. Air (Exc. S/N 33A) (7M9045)	PA1669 +
I. Air (Exc. S/N 33A) (2S1287)	PA1670
O. Air (S/N 33A1-33A2110) (4M9334)	PA1634 +
I. Air (S/N 33A1-33A2110) (2S1286)	PA1675
Attach. S. Eng. 3 3/4 In. Air (8M3119)	PA1679

Check Original Equipment Numbers in Parentheses.

* See Product Guide for Variations of This Number.

⁴⁰ Extreme Performance Version Available.

CATERPILLAR	
Loaders, Traxcavators (cont'd.)	
966, 966A, 966B (cont'd.)	
Attach. S. Eng. 4 3/4 In. Air (8M3120)	PA1633
966C w/3306 Eng.	
Lube Ele. (5S0484)	PT670
Lube Spin-on (2P4004)	B7600 +
Hyd. Tank (4J6064)	[2] PT90-10
Hyd. Tank (For Fire Resistant Fluids) (3G4621)	PT90-MPG
Trans. (9M9740)	PT189
Trans. (For Fire Resistant Fluids) (1U2093)	PT189-MPG
P. Fuel Ele. (5S7645)	CLN&R
P. Fuel Ele. (9M2341)	PF935
Fuel Spin-on (1R0740)	BF970
Fuel (4N5823)	BF614 +
Attach. Box-Style Fuel/Water Separator (8N9803)	BF912
O. Air (4M9334)	PA1634 +
I. Air (2S1286)	PA1675
O. Air (7M9045)	PA1669 +
I. Air (2S1287)	PA1670
AirCond. (6P1319)	[2] PA3680
Attach. AirCond. (6K9606)	[2] PA2499
966D, 966E w/3306 Eng.	
Lube Spin-on (1R0658)	B7600 +
Hyd. Tank (9J5461)	[4] PT83
Hyd. Tank (For Fire Resistant Fluids) (4T3134)	[4] PT83-MPG
Trans. (1R0719)	PT189
Trans. (For Fire Resistant Fluids) (1U2093)	PT189-MPG
P. Fuel Ele. (9M2341)	PF935
Fuel Spin-on (1R0740)	BF970
Fuel Spin-on (1R0750)	BF7633 +
O. Air (4M9334)	PA1634 +
I. Air (9S9972)	PA2310
O. Air (7M9045)	PA1669 +
I. Air (2S1287)	PA1670
P. Cab Air (2V0036)	[2] PA2592
966F w/3306 Eng.	
Lube Spin-on (1R0739)	B7600 +
Hyd. Tank (9J5461)	[4] PT83
Hyd. Tank (For Fire Resistant Fluids) (4T3134)	[4] PT83-MPG
Trans. (1R0719)	PT189
P. Fuel Ele. (9M2341)	PF935
Fuel (1R0740)	BF970
Fuel (1R0750)	BF7633 +
Axial Seal O. Air (7W5317)	PA1634 +
Axial Seal I. Air (9S9972)	PA2310
Radial Seal O. Air (6I2501)	RS3504
Radial Seal I. Air (6I2502)	RS3505
P. Cab Air (2V0036)	[2] PA2592
P. Cab Air (7R2258)	PA4592
966F Series II w/3306 Eng.	
Lube Spin-on (1R0739)	B7600 +
Hyd. Tank (1R0722)	[4] PT83
Hyd. Tank (For Fire Resistant Fluids) (4T3134)	[4] PT83-MPG
Trans. (1R0719)	PT189
P. Fuel Ele. (9M2341)	PF935
Fuel (1R0740)	BF970
Fuel (1R0750)	BF7633 +
Axial Seal O. Air (4M9334)	PA1634 +
Axial Seal I. Air (9S9972)	PA2310
Radial Seal O. Air (6I2501)	RS3504
Radial Seal I. Air (6I2502)	RS3505
Radial Seal O. Air (6I2503)	RS3506
Radial Seal I. Air (6I2504)	RS3507
Cab Air (3E0410)	PA3777

CATERPILLAR	
Loaders, Traxcavators (cont'd.)	
966F Series II w/3306 Eng. (cont'd.)	
Cab Air (Foam Pad for Above Air) (3E0411)	PA3835
Cab Air (7X6041)	PA3781
Cab Air (9X3352)	PA3804
966G w/3306 Eng.	
Lube (1R0739)	B7600 +
Pilot Hyd. (4I3948)	BT8333
Hyd. (1G8878)	BT8851-MPG
Trans. (1R0719)	PT189
Trans. (High Efficiency) (132-8875)	PT8403-MPG
P. Fuel Ele. (9M2341)	PF935
Fuel Spin-on (1R0750)	BF7633 +
Radial Seal O. Air (6I2503)	RS3506
Radial Seal I. Air	RS3507
Cab Air (107-0266)	PA3823
Cab Air (112-7448)	PA3822
966G Series II w/3176C Eng.	
Lube (1R0716)	B99 +
Pilot Hyd. Spin-on (4I3948)	BT8333
Hyd. Spin-on (Oil Cooler) (1G8878)	BT8851-MPG
Trans. (1R0773)	PT9555
Trans. (Clean Out) (132-8875)	PT8403-MPG
Fuel (1R0762)	BF7753
Fuel/Water Separator (326-1644)	BF1399-SP
Radial Seal O. Air (6I2505)	RS3510
Radial Seal I. Air (6I2506)	RS3511
Cab Air (7X6041)	PA3781
966H Wheel Loader w/C11 Eng.	
Lube (1R1808)	B7299 +
Case Drain Hyd. (Advanced Efficiency) (9T8578)	BT8309-MPG
Case Drain Hyd. (Ultra High Efficiency) (144-0832)	BT9371-MPG
Hyd. (Oil Cooler) (225-4118)	BT9353-MPG
Some Power Train (1R1809)	PT9407-MPG
Some Power Train (328-3655)	PT9429-MPG
Fuel (1R0762)	BF7753
Fuel Tank Strainer (9P7121)	CLN&R
7 5/8 In. Fuel/Water Separator (326-1644)	BF1399-SP
9 11/32 In. Fuel/Water Separator (326-1643)	BF1397-SP
Radial Seal O. Air (245-3818)	RS3998
Radial Seal I. Air (245-3819)	RS3999
Std. Cab Air (7X6041)	[2] PA3781
966K Wheel Loader w/C9.3 Eng.	
Lube (1R1808)	B7299 +
Hyd. Tank Ele. (Ultra High Efficiency) (139-1537)	PT9380-MPG
Fuel Tank Strainer (9P7121)	CLN&R
Fuel/Water Separator (326-1644)	BF1399-SP
Radial Seal O. Air (245-3818)	RS3998
Radial Seal I. Air (245-3819)	RS3999
Std. Cab Air (7X6041)	[2] PA3781
966R w/3306 Eng.	
Lube Spin-on (2P4004)	B7600 +
Hyd. Tank (4J6064)	[2] PT90-10
Hyd. Tank (For Fire Resistant Fluids) (3G4621)	PT90-MPG
Trans. (9M9740)	PT189
Fuel Spin-on (1P2299)	BF970
Attach. Box-Style Fuel/Water Separator (8N9803)	BF912
O. Air (4M9334)	PA1634 +
I. Air (2S1286)	PA1675
970F w/3306 Eng.	
Lube Spin-on (1R0739)	B7600 +
Hyd. Tank (1R0722)	[4] PT83
Hyd. Tank (For Fire Resistant Fluids) (4T3134)	[4] PT83-MPG
Trans. (1R0719)	PT189

CATERPILLAR	
Loaders, Traxcavators (cont'd.)	
970F w/3306 Eng. (cont'd.)	
Trans. (High Efficiency) (132-8875)	PT8403-MPG
P. Fuel Ele. (9M2341)	PF935
Fuel (1R0740)	BF970
Fuel (1R0750)	BF7633 +
Radial Seal O. Air (6I2503)	RS3506
Radial Seal I. Air (6I2504)	RS3507
Cab Air (3E0410)	PA3777
Cab Air (Foam Pad for Above Air) (3E0411)	PA3835
Cab Air (7X6041)	PA3781
Cab Air (9X3352)	PA3804
972G w/3306 Eng.	
Lube (1R0739)	B7600 +
Pilot Hyd. (4I3948)	BT8333
Hyd. (1G8878)	BT8851-MPG
Trans. (1R0719)	PT189
Trans. (High Efficiency) (132-8875)	PT8403-MPG
P. Fuel Ele. (Add G323 Gasket) (9M2341)	PF935
Fuel Spin-on (1R0750)	BF7633 +
Radial Seal O. Air (6I2503)	RS3506
Radial Seal I. Air (6I2504)	RS3507
Cab Air (107-0266)	PA3823
Cab Air (112-7448)	PA3822
972G Series II w/3196 Eng.	
Lube (1R0716)	B99 +
Pilot Hyd. (4I3948)	BT8333
Hyd. (Oil Cooler) (1G8878)	BT8851-MPG
Std. Trans. (1R0719)	PT189
Trans. (Advanced Efficiency) (1R0773)	PT9555
Trans. (High Efficiency) (132-8875)	PT8403-MPG
Fuel (1R0762)	BF7753
Fuel/Water Separator (326-1644)	BF1399-SP
Radial Seal O. Air (6I2505)	RS3510
Radial Seal I. Air (6I2506)	RS3511
Cab Air (7X6041)	[2] PA3781
972H Wheel Loader w/C13 Eng.	
Lube (1R1808)	B7299 +
Case Drain Hyd. (Advanced Efficiency) (9T8578)	BT8309-MPG
Case Drain Hyd. (Ultra High Efficiency) (144-0832)	BT9371-MPG
Hyd. (Oil Cooler) (225-4118)	BT9353-MPG
Some Power Train (1R1809)	PT9407-MPG
Some Power Train (328-3655)	PT9429-MPG
Fuel (1R0762)	BF7753
Fuel Tank Strainer (9P7121)	CLN&R
Fuel/Water Separator (326-1644)	BF1399-SP
Radial Seal O. Air (245-3818)	RS3998
Radial Seal I. Air (245-3819)	RS3999
Std. Cab Air (7X6041)	[2] PA3781
972K Wheel Loader w/C9.3 Eng.	
Lube (1R1808)	B7299 +
Hyd. Tank Ele. (Ultra High Efficiency) (139-1537)	PT9380-MPG
Fuel Tank Strainer (9P7121)	CLN&R
Fuel/Water Separator (326-1643)	BF1397-SP
973 w/3306 Eng.	
Lube (1R0739)	B7600 +
Hyd. Tank (Exc. S/N 26Z, 91L) (9J5461)	[2] PT83
Hyd. Tank (Exc. S/N 26Z, 91L, For Fire Resistant Fluids) (4T3134)	[2] PT83-MPG
Hyd. Tank (S/N 26Z, 91L) (9J5461)	PT83
Trans. (4J6064)	PT90-10 +
Trans. (For Fire Resistant Fluids) (4T3132)	PT90-MPG +
Trans. (High Efficiency) (132-8876)	PT8496-MPG

Check Original Equipment Numbers in Parentheses.

* See Product Guide for Variations of This Number.

CATERPILLAR	
Loaders, Traxcavators (cont'd.)	
973 w/3306 Eng. (cont'd.)	
P. Fuel Ele. (9M2341)	PF935
Fuel Spin-on (1P2299)	BF970
Fuel Spin-on (1R0750)	BF7633 +
Axial Seal O. Air (1P7716)	PA2358 +
Axial Seal I. Air (1P7360)	PA2359
Radial Seal O. Air (6I0273)	RS3508
Radial Seal I. Air (6I0274)	RS3509
P. Cab Air (9G1518) [2]	PA2740
973C, 973C WH Crawler Loaders w/C9 Eng.	
Lube (To 1/2004) (1R0716)	B99 +
Lube (1/2004-on) (1R1808)	B7299 +
Charge Hyd. Spin-on (225-4118)	BT9353-MPG
Hyd. Tank Ele. (1R0722) [2]	PT83
Hyd. Tank Ele. (For Fire Resistant Fluids) (4T3134)	[2] PT83-MPG
Fuel (1R0762)	BF7753
Fuel/Water Separator (326-1644)	BF1399-SP
Radial Seal O. Air (6I0273)	RS3508
Radial Seal I. Air (6I0274)	RS3509
973C Loader w/3306 Eng.	
Lube (1R0739) [2]	B7600 +
Hyd. Tank (Reverse Flow) (1R0722) [2]	PT83
Hyd. Tank (High Efficiency, Reverse Flow) (139-1536) [2]	PT83-MPG
Hyd. Tank (Reverse Flow, For Fire Resistant Fluids) (4T3134) [2]	PT83-MPG
Trans. (108-1153)	BT8879-MPG
P. Fuel Ele. (9M2341)	PF935
S. Fuel Spin-on (1R0750)	BF7633 +
Radial Seal O. Air (6I0273)	RS3508
Radial Seal I. Air (6I0274)	RS3509
P. Cab Radial Seal Air (149-1912)	RS5305
Cab Air (116-7376)	PA4659
973D Track Loader w/C9 Eng.	
Lube (1R1808)	B7299 +
Hyd. Spin-on (Advanced Efficiency) (1G8878)	BT8851-MPG
Hyd. Spin-on (Ultra High Efficiency) (102-2828)	BT8853-MPG
Hyd. Spin-on (For Fire Resistant Fluids) (156-0214)	BT9366-MPG
Fuel Spin-on (1R0762)	BF7753
Fuel/Water Separator (326-1644)	BF1399-SP
AirCond. (209-8217)	PA5632
977D	
Lube (9F6700) [2]	PT670 +
Hyd. (4J6064)	PT90-10 +
Trans. (S/N 20A1-20A613) (5H6886) [2]	PT88-HD +
Trans. (4J6064) [2]	PT90-10 +
Fuel Sock (Add [2] 7B-7635 Gaskets) (7B8264)	[4] F919-C
Breather (1M3474)	CLN&R
977E	
Lube [2]	PT670
Hyd. (S/N 20A1-20A4177, 10 Micron)	[2] PT90-10
Hyd. (S/N 20A4178-20A4222)	PT90-10
Fuel Sock (Add [2] 7B-7635 Gaskets) [4]	F919-C
977H	
Lube Ele. (5S0484) [2]	PT670 +
Attach. S. Eng. Lube Spin-on (2S5262)	BT264
Brake Hyd. (8H0847) [2]	PT66-HD
Hyd. (4J0806)	PT90-10 +
Hyd. Transfer Pump	CLN&R
Trans. (4J6064)	PT90-10 +
Trans. (7M3800)	PT670 +
Steering Clutch Control (4A0332)	PT66-HD
Fuel (9H4729)	PF824
Air (2M2626)	PA639

CATERPILLAR	
Loaders, Traxcavators (cont'd.)	
977H (cont'd.)	
Attach. S. Eng. 3 3/4 In. Air (8M3119)	PA1679
Attach. S. Eng. 4 3/4 In. Air (8M3120)	PA1633
Breather (1M3474)	CLN&R
977K w/3306 Eng.	
Lube Ele. (Exc. S/N 46H, 76H)	PT670
Lube Ele. (S/N 46H, 76H) (5S0484) [2]	PT670 +
Hyd. Tank (4J6064) [2]	PT90-10 +
Hyd. Tank (w/End Seals) (5J6174) [2]	PT94
Trans. (4J6064)	PT90-10 +
P. Fuel (5S7645)	CLN&R
Fuel Ele. (9H4729)	PF824
Fuel Spin-on (1P2299)	BF970
Fuel Transfer Pump (9M5451)	CLN&R
O. Air (7M9045)	PA1669 +
I. Air (2S1287)	PA1670
S. Eng. Air (8M3120)	PA1633
977L w/3306 Eng.	
Lube Ele. (5S0484)	PT670
Lube Spin-on (2P4004)	B7600 +
Hyd. Tank (Exc. S/N 11K, 48J, w/o End Seals) (9J5461) [2]	PT83
Hyd. Tank (S/N 11K, 48J) (4J6064) [2]	PT90-10
Trans. (4J6064)	PT90-10
P. Fuel (5S7645)	CLN&R
P. Fuel (9M2341)	PF935
Fuel Spin-on (1P2299)	BF970
Fuel Spin-on (4N5823)	BF614 +
Attach. Box-Style Fuel/Water Separator (6N7617)	BF912
O. Air (7M9045)	PA1669 +
I. Air (2S1287)	PA1670
AirCond. (S/N 11K) (6K9606) [2]	PA2499
P. Cab Air (2V0036) [2]	PA2592
P. Cab Air (6P1319)	PA3680
980	
Lube Ele. (5S0484) [3]	PT670 +
Attach. S. Eng. Lube Spin-on (2S9969)	BT264
Hyd. Tank (4J6064) [2]	PT90-10 +
Trans. (9M9740)	PT189
P. Fuel (9M2342) [2]	PF935
Fuel (4S5368) [2]	PF824
O. Air (4M9334) [2]	PA1634 +
I. Air (2S1286) [2]	PA1675
Attach. S. Eng. Air (8M3120)	PA1633
980B w/3306 Eng.	
Lube Ele. (5S0484)	PT670 +
Lube Spin-on (1R0739)	B7600 +
Hyd. Tank (4J6064) [2]	PT90-10 +
Hyd. Tank (For Fire Resistant Fluids) (3G4621)	[2] PT90-MPG +
Trans. (9M9740)	PT189
P. Fuel (5S7645)	CLN&R
P. Fuel (9M2341)	PF935
Fuel Spin-on (1P2299)	BF970
Fuel Spin-on (4N5823)	BF614 +
Attach. Box-Style Fuel/Water Separator (6N7617)	BF912
Single O. Air (1P7716)	PA2358 +
Single I. Air (1P7360)	PA2359
Dual O. Air (4M9334) [2]	PA1634 +
Dual I. Air (2S1286) [2]	PA1675
AirCond. (6K9606) [2]	PA2499
AirCond. (6P1319) [2]	PA3680
980C w/3406 Eng.	
Lube (1R0716)	B99 +
Hyd. Tank (9J5461) [4]	PT83
Hyd. Tank (For Fire Resistant Fluids) (4T3134)	[4] PT83-MPG
Trans. (1R0719)	PT189

CATERPILLAR	
Loaders, Traxcavators (cont'd.)	
980C w/3406 Eng. (cont'd.)	
P. Fuel Ele. (9M2341)	PF935
Fuel Spin-on (1R0712)	BF614 +
Fuel Spin-on (1R0749)	BF7587 +
O. Air (1P7716)	PA2358 +
I. Air (1P7360)	PA2359
Attach. P. Cab Air (2V0036) [2]	PA2592
Coolant (Maintenance) (9N3368)	BW5137
Coolant (Pre-Charge) (9N6123)	BW5139
980F, 980F Series II w/3406, 3406C Eng.	
Lube (1R0716)	B99 +
Hyd. Tank (9J5461) [4]	PT83
Hyd. Tank (For Fire Resistant Fluids) (4T3134)	PT83-MPG
Trans. (1R0719)	PT189
P. Fuel Ele. (9M2341)	PF935
Fuel Spin-on (1R0712)	BF614 +
Fuel Spin-on (1R0749)	BF7587 +
Axial Seal O. Air (1P7716)	PA2358 +
Axial Seal I. Air (1P7360)	PA2359
Radial Seal O. Air (6I0273)	RS3508
Radial Seal I. Air (6I0274)	RS3509
Attach. P. Cab Air (Round) (2V0036) [2]	PA2592
Attach. P. Cab Air (Panel) (7R2258)	PA4592
Coolant (Maintenance) (9N3368)	BW5137
Coolant (Pre-Charge) (9N6123)	BW5139
980G w/3406, 3406C Eng.	
Lube (1R0716)	B99 +
Hyd. Tank (Reverse Flow) (1R0722) [4]	PT83
Attach. Hyd. (143-2849)	PT9390-MPG
Trans. (1R0719)	PT189
Trans. (High Efficiency) (132-8875)	PT8403-MPG
P. Fuel Ele. (9M2341)	PF935
Fuel Spin-on (1R0712)	BF614 +
Fuel Spin-on (1R0749)	BF7587 +
Radial Seal O. Air (6I0273)	RS3508
Radial Seal I. Air (6I0274)	RS3509
Radial Seal O. Air (6I2505)	RS3510
Radial Seal I. Air (6I2506)	RS3511
Cab Air (107-0266)	PA3823
Cab Air (112-7448)	PA3822
Coolant (Maintenance) (9N3368)	BW5137
Coolant (Pre-Charge) (9N6123)	BW5139
980G Series II w/3406E Eng.	
Lube (1R0716)	B99 +
Hyd. (Oil Cooler) (102-2828)	BT8853-MPG
Hyd. (Oil Cooler High Efficiency) (126-1818)	BT9362-MPG
Trans. (1R0719)	PT189
Trans. (High Efficiency) (132-8875)	PT8403-MPG
Fuel (1R0762)	BF7753
Fuel/Water Separator (326-1644)	BF1399-SP
Radial Seal O. Air (6I2505)	RS3510
Radial Seal I. Air (6I2506)	RS3511
Cab Air (7X6041) [2]	PA3781
980H w/C15 Eng.	
Lube (To 1/2004) (1R0716)	B99 +
Lube (1/2004-on) (1R1808)	B7299 +
Hyd. (Fan, Oil Cooler) (126-1818)	BT9362-MPG
Some Power Train (1R1809)	PT9407-MPG
Some Power Train (328-3655)	PT9429-MPG
Fuel (1R0762)	BF7753
Fuel Tank Strainer (9P7121)	CLN&R
Fuel/Water Separator (326-1644)	BF1399-SP
Radial Seal O. Air (6I2509)	RS3514
Radial Seal I. Air (6I2510)	RS3515
Std. Cab Air (7X6041) [2]	PA3781

Check Original Equipment Numbers in Parentheses.

+ See Product Guide for Variations of This Number.

CATERPILLAR	
Loaders, Traxcavators (cont'd.)	
980K w/C13 Eng.	
Lube (1R1808)	B7299 +
Hyd. Tank Ele. (139-1537)	PT9380-MPG
Fuel (1R0749)	[2] BF7587 +
Fuel/Water Separator (326-1643)	BF1397-SP
983 w/D343	
Lube (5S0485)	[2] PT88-HD +
Hyd. Tank (4J6064)	[3] PT90-10 +
Hyd. Tank (For Fire Resistant Fluids) (3G4621)	[3] PT90-MPG +
Trans. (4J6064)	[2] PT90-10 +
Trans. (For Fire Resistant Fluids) (3G4621)	[2] PT90-MPG +
P. Fuel Ele. (9M2341)	PF935
Fuel Spin-on (1P2299)	[2] BF970
O. Air (5S4282)	PA1815
I. Air (3S4745)	PA1797
Attach. AirCond. (6K9606)	[2] PA2499
983B w/3406 Eng.	
Lube (2P4005)	B99 +
Hyd. Tank (9J5461)	[2] PT83
Trans. (4J6064)	PT90-10 +
P. Fuel Ele. (9M2341)	PF935
Fuel Spin-on (4N5823)	BF614 +
O. Air (8N5495)	PA2358
I. Air (1P7360)	PA2359
Attach. P. Cab Air (2V0036)	[2] PA2592
Attach. P. Cab Air (6P1319)	PA3680
Coolant (9N3367)	BW5139
988	
Lube (5S0485)	[2] PT88-HD +
Hyd. Tank (4J6064)	[2] PT90-10 +
Hyd. Tank (For Fire Resistant Fluids) (3G4621)	[2] PT90-MPG +
Trans. (4J6064)	PT90-10 +
Steering (Ele. w/End Seals) (5J6174)	PT94
Steering (4J6064)	PT90-10 +
3 In. P. Fuel Ele. (9M2341)	PF935
6 In. P. Fuel Ele. (9M2342)	[2] PF935
Fuel Ele. (8M9641)	PF823(3) +
Fuel Spin-on (1P2299)	[2] BF970
Single O. Air (1P8483)	PA2384 40
Single I. Air (1P8482)	PA2385
Dual O. Air (7M9045)	[2] PA1669 +
Dual I. Air (2S1287)	[2] PA1670
S. Eng. Air (8M3120)	PA1633
Attach. AirCond. (6K9606)	[2] PA2499
Cab Air (Heater) (8S0468)	PA2356
988B w/3408 Eng.	
Lube (1R0716)	[2] B99 +
Pilot Hyd. (9M9740)	PT189
Pilot Hyd. (For Fire Resistant Fluids) (1U2093)	PT189-MPG
Hyd. Tank (7J0670)	PT98-10 +
Hyd. Tank (For Fire Resistant Fluids) (4T3133)	PT9441-MPG +
Trans. (1R0719)	PT189
Trans. (High Efficiency) (132-8875)	PT8403-MPG
P. Fuel Ele. (9M2341)	PF935
Fuel Spin-on (1R0749)	BF7587 +
Fuel Spin-on (4N5823)	BF614 +
Axial Seal O. Air (8N5313)	PA2384 40
Axial Seal I. Air (1P8482)	PA2385
Radial Seal O. Air (6I2505)	RS3510
Radial Seal I. Air (6I2506)	RS3511
Cab Air (Fresh) (8P5343)	PA2626
Cab Air (Return) (6P1319)	PA3680
Coolant (Maintenance) (9N3718)	BW5139
Coolant (Pre-Charge) (1W5518)	BW5140

CATERPILLAR	
Loaders, Traxcavators (cont'd.)	
988F w/3408 Eng.	
Lube (1R0716)	[2] B99 +
Case Drain Hyd. Spin-on (4T6915)	BT8314
Hyd. Tank Ele. (7J0670)	[2] PT98-10
Trans. (1R0719)	PT189
Trans. (High Efficiency) (132-8875)	PT8403-MPG
P. Fuel Ele. (9M2341)	PF935
Fuel Spin-on (1R0749)	BF7587 +
Radial Seal O. Air (6I2505)	RS3510
Radial Seal I. Air (6I2506)	RS3511
Cab Air (Fresh) (8P5343)	PA2626
Cab Air (Return) (6P1319)	[2] PA3680
Coolant (9N3718)	BW5139
988F Series II w/3408E Eng.	
Lube (1R0716)	[2] B99 +
Case Drain Hyd. Spin-on (4T6915)	BT8314
Attach. Oil Cooler Hyd. Spin-on (1G8878)	[2] BT8851-MPG
Trans. (1R0719)	PT189
Trans. (High Efficiency) (132-8875)	PT8403-MPG
Fuel Spin-on (1R0749)	BF7587 +
Fuel/Water Separator (129-0373)	BF1283 +
Radial Seal O. Air (6I2505)	RS3510
Radial Seal I. Air (6I2506)	RS3511
Cab Air (Fresh) (8P5343)	PA2626
Cab Air (Return) (6P1319)	[2] PA3680
Coolant (9N3718)	BW5139
988G Wheel Loader w/3456 Eng.	
Lube (1R0716)	B99 +
Case Drain/Oil Cooler Hyd. (1G8878)	[3] BT8851-MPG
Trans. (139-1535)	PT98-MPG
Fuel (1R0749)	BF7587 +
Fuel/Water Separator (129-0373)	BF1283 +
Radial Seal O. Air (6I2509)	RS3514
Radial Seal I. Air (6I2510)	RS3515
Cab Air (107-0266)	PA3823
Cab Air (112-7448)	PA3822
988H Wheel Loader w/C18 Eng.	
Lube (Eng. S/N RHX1-1267) (1R0716)	B99 +
Lube (Eng. S/N RHX1267-up) (1R1808)	B7299 +
Hyd. (Axle) (222-6713)	BT9433
Hyd. (Oil Cooler) (1G8878)	BT8851-MPG
Hyd. Spin-on (102-2828)	BT8853-MPG
Steering (126-1817)	BT8878-MPG
Fuel (1R0762)	BF7753
Fuel Tank Strainer (9P7121)	CLN&R
Fuel/Water Separator (326-1643)	BF1397-SP
Radial Seal O. Air (106-3969)	RS3700
Radial Seal I. Air (106-3973)	RS3701
Cab Air (107-0266)	PA3823
Cab Air (112-7448)	PA3822
990 w/3412 Eng.	
Lube (1R0716)	[2] B99 +
Hyd. Tank (4T3134)	PT83-MPG
Trans. (139-1534)	[2] PT8496-MPG
Steering (4T3134)	PT83-MPG
P. Fuel Ele. (9M2342)	[2] PF935
Fuel Spin-on (1R0749)	[2] BF7587 +
Fuel/Water Separator (129-0373)	BF1283 +
Radial Seal O. Air (6I2505)	[2] RS3510
Radial Seal I. Air (6I2506)	[2] RS3511
Cab Air (9X8216)	PA3877
Coolant (Maintenance) (9N3718)	BW5139
990 Series II w/3412, 3412E Eng.	
Lube (To 1/2004) (1R0716)	[2] B99 +
Lube (1/2004-on) (1R1808)	[2] B7299 +
Hyd. Tank (4T3134)	[2] PT83-MPG

CATERPILLAR	
Loaders, Traxcavators (cont'd.)	
990 Series II w/3412, 3412E Eng. (cont'd.)	
Trans. (132-8876)	[2] PT8496-MPG
Trans. (139-1534)	[2] PT8496-MPG
P. Fuel Ele. (9M2342)	[2] PF935
Fuel Spin-on (1R0749)	[2] BF7587 +
Fuel/Water Separator (w/Sensor Port) (129-0373)	BF1283-SP
Fuel/Water Separator (133-5673)	BF1283
Radial Seal O. Air (6I2505)	[2] RS3510
Radial Seal I. Air (6I2506)	[2] RS3511
Cab Air (9X8216)	PA3877
Coolant (Maintenance) (9N3718)	BW5139
990H w/C27 Eng.	
Lube (To 1/2004) (1R0716)	[2] B99 +
Lube (1/2004-on) (1R1808)	[2] B7299 +
Case Drain Hyd. Spin-on (1G8878)	BT8851-MPG
Hyd. Tank Ele. (4T3134)	[2] PT83-MPG
Trans. (132-8876)	[2] PT8496-MPG
Fuel (1R0755)	BF7639
Fuel/Water Separator (326-1644)	BF1399-SP
Radial Seal O. Air (6I2505)	[2] RS3510
Radial Seal I. Air (6I2506)	[2] RS3511
Cab Air (9X8216)	PA3877
992, 992B w/D348 Eng.	
Lube (5S0484)	[4] PT670 +
Hyd. Controls (4J0816)	PT93 +
Front Hyd. Tank (7J0670)	[4] PT98-10 +
Front Hyd. Tank (For Fire Resistant Fluids) (4T3133)	[4] PT9441-MPG +
Rear Hyd. Tank (4J6064)	[2] PT90-10 +
Rear Hyd. Tank (For Fire Resistant Fluids) (3G4621)	[2] PT90-MPG +
Trans. (4J6064)	PT90-10 +
P. Fuel Ele. (9M2342)	[2] PF935
Fuel Ele. (4H8792)	[4] PF823-E +
O. Air (S/N 25K1-1169) (7M9045)	[2] PA1669 +
I. Air (S/N 25K1-1169) (2S1287)	[2] PA1670
O. Air (S/N 25K1170-up) (1P7716)	[2] PA2358 +
I. Air (S/N 25K1170-up) (1P7360)	[2] PA2359
P. Cab Air (6K9606)	[2] PA2499
992C w/3412 Eng.	
Lube (1R0716)	[2] B99 +
Pilot Hyd. (4J0816)	PT93 +
Hyd. Line (9M9740)	PT189
Hyd. Line (For Fire Resistant Fluids) (1U2093)	PT189-MPG
Trans. (4J6064)	PT90-10 +
Trans. (For Fire Resistant Fluids) (3G4621)	PT90-MPG +
Trans. (139-1534)	PT8496-MPG
Steering (7J0670)	[2] PT98-10 +
Steering (For Fire Resistant Fluids) (4T3133)	[2] PT9441-MPG +
P. Fuel Ele. (9M2342)	[2] PF935
Fuel (1R0749)	BF7587 +
Fuel Spin-on (4N5823)	[2] BF614 +
O. Air (1P8483)	[2] PA2384 40
I. Air (1P8482)	[2] PA2385
Cab Air (Return) (6P1319)	[2] PA3680
Attach. Cab Air (8P5343)	[2] PA2626
Coolant (Maintenance) (9N3718)	BW5139
Coolant (Pre-Charge) (1W5518)	BW5140
992D w/3412 Eng.	
Lube (1R0716)	[2] B99 +
Pilot Hyd. (4J0816)	PT93
Hyd. Line (9M9740)	PT189
Hyd. Line (For Fire Resistant Fluids) (1U2093)	PT189-MPG
Trans. (139-1534)	PT8496-MPG
Steering (7J0670)	[2] PT98-10

OFF-HIGHWAY

Check Original Equipment Numbers in Parentheses.
40 Extreme Performance Version Available.

* See Product Guide for Variations of This Number.

CATERPILLAR	
Loaders, Traxcavators (cont'd.)	
992D w/3412 Eng. (cont'd.)	
Steering (For Fire Resistant Fluids) (4T3133)	[2] PT9441-MPG
P. Fuel Ele. (9M2342)	[2] PF935
Fuel (1R0749)	[2] BF7587 +
Axial Seal O. Air (8N5313)	[2] PA2384 40
Axial Seal I. Air (1P8482)	[2] PA2385
Radial Seal O. Air (6I2505)	[2] RS3510
Radial Seal I. Air (6I2506)	[2] RS3511
Cab Air (Return) (6P1319)	[2] PA3680
Attach. Cab Air (8P5343)	[2] PA2626
Coolant (Maintenance) (9N3718)	BW5139
992G w/3508B Eng.	
Lube (2P4005)	[2] B99 +
Lube (Advanced Efficiency) (275-2604)	[2] B7299 +
Case Drain Hyd. (1G8878)	BT8851-MPG
Trans. (132-8876)	PT8496-MPG
Steering (126-1817)	BT8878-MPG
P. Fuel Ele. (9M2342)	[2] PF935
Fuel Spin-on (1R0755)	[2] BF7639
Radial Seal O. Air (123-6855)	[2] RS3712
Radial Seal I. Air (123-6856)	[2] RS3713
Cab Air (9X8216)	PA3877
992K w/C32 Eng. (S/N 880, ZMX)	
Lube (1R1808)	[2] B7299
Case Drain Hyd. (1G8878)	BT8851-MPG
Hyd. (Axle Oil Cooler) (222-6713)	BT9433
Hyd. (Fan) (207-5035)	BT9560-MPG
Suction Hyd. Screen (3S3875)	[2] CLN&R
Steering Spin-on (126-1817)	BT8878-MPG
S. Fuel (1R0755)	[2] BF7639
Fuel Tank Strainer (9P7121)	CLN&R
Fuel/Water Separator (326-1644)	BF1399-SP
Cab Air (107-0266)	PA3823
992K w/C32 Eng. (S/N H4C)	
Lube (1R1808)	[2] B7299 +
Case Drain Hyd. (1G8878)	BT8851-MPG
Pilot Hyd. (Implement) (102-2828)	BT8853-MPG
Hyd. (Axle Oil Cooler) (222-6713)	BT9433
Hyd. (Fan) (207-5035)	BT9560-MPG
Suction Hyd. Screen (3S3875)	[2] CLN&R
TorqConv. (132-8876)	PT8496-MPG
Power Train (132-8876)	[2] PT8496-MPG
Steering Spin-on (126-1817)	BT8878-MPG
S. Fuel (1R0755)	[2] BF7639
Fuel Tank Strainer (9P7121)	CLN&R
Fuel/Water Separator (326-1644)	BF1399-SP
Radial Seal O. Air (132-7168)	RS3700
Radial Seal I. Air (106-3973)	RS3701
Cab Air (9X8216)	PA3877
993K w/C32 Eng.	
Std. Lube (1R0716)	[2] B99 +
Lube (Advanced Efficiency) (1R1808)	[2] B7299 +
Case Drain Hyd. Pump Ele. (139-1537)	PT9380-MPG
Hyd. Lift Spin-on (126-1813)	BT9393-MPG
Hyd. Ele. (Axle Oil Cooler) (134-0964)	H9075
Hyd. Spin-on (Axle Oil Cooler) (222-6713)	BT9433
Suction Hyd. Screen (3S3875)	[2] CLN&R
Power Train (132-8876)	PT8496-MPG
Trans. (132-8876)	PT8496-MPG
Steering Spin-on (126-1817)	BT8878-MPG
S. Fuel (1R0755)	[2] BF7639
Fuel Breather (1R0751)	BF7632
Fuel Strainer (9P7121)	CLN&R
Fuel/Water Separator (326-1644)	BF1399-SP
Radial Seal O. Air (132-7168)	RS3700
Radial Seal I. Air (106-3973)	RS3701

CATERPILLAR	
Loaders, Traxcavators (cont'd.)	
993K w/C32 Eng. (cont'd.)	
Cab Air (107-0266)	[2] PA3823
994 w/3516 Eng.	
Lube (2P4005)	[4] B99 +
Pilot Hyd. Ele. (1R0719)	PT189
Pilot Hyd. Ele. (Ultra High Efficiency, Clean-out) (132-8875)	PT8403-MPG
Hyd. Pump Drive Spin-on (1G8878)	BT8851-MPG
Rear Hyd. Tank Spin-on (9T1119)	[2] BT779
Power Train Ele. (4T3132)	[2] PT90-MPG
Power Train Spin-on (9T5916)	BT8850-MPG
Steering and Brake Ele. (132-8876)	[2] PT8496-MPG
P. Fuel Ele. (9M2342)	[2] PF935
Fuel Spin-on (1R0755)	[2] BF7639
Axial Seal O. Air (7W5313)	PA2384 40
Axial Seal I. Air (6N6444)	PA2647
Radial Seal O. Air (6I2505)	RS3510
Radial Seal I. Air (6I2506)	RS3511
Cab Air (Return) (6P1319)	[2] PA3680
Cab Air (8P5343)	PA2626
994D w/3516B Eng.	
Lube (2P4005)	[4] B99 +
Lube (Advanced Efficiency) (275-2604)	[4] B7299 +
Case Drain Hyd. Ele. (1R0719)	PT189
Case Drain Hyd. Ele. (Clean Out) (132-8875)	PT8403-MPG
Hyd. Pump Spin-on (1G8878)	BT8851-MPG
Hyd. Tank Breather (9T1119)	BT779
Trans. (132-8876)	[2] PT8496-MPG
Trans. (4T3132)	[2] PT90-MPG
P. Fuel Ele. (9M2342)	[2] PF935
Fuel Spin-on (1R0755)	[2] BF7639
Radial Seal O. Air (6I2505)	[4] RS3510
Radial Seal I. Air (6I2506)	[4] RS3511
Cab Air (Return) (6P1319)	[2] PA3680
Cab Air (8P5343)	PA2626
994F w/3516B Eng.	
Lube (275-2604)	[4] B7299 +
Case Drain Hyd. (126-1817)	BT8878-MPG
Hyd. Pump Drive Spin-on (1G8878)	BT8851-MPG
Hyd. Pump Breather (9T1119)	BT779
Trans. (132-8876)	[2] PT8496-MPG
Steering (132-8876)	[2] PT8496-MPG
P. Fuel Ele. (9M2342)	[2] PF935
P. Fuel Spin-on (1R0750)	[2] BF7633 +
S. Fuel Spin-on (1R0755)	[2] BF7639
Radial Seal O. Air (6I2509)	[4] RS3514
Radial Seal I. Air (6I2510)	[4] RS3515
Cab Air (9X8216)	PA3877
994H Wheel Loader w/3516B Eng.	
Lube (275-2604)	[4] B7299 +
Case Drain Hyd. (126-1817)	BT8878-MPG
Hyd. Ele. (Steering/Brake) (132-8876)	[2] PT8496-MPG
Hyd. Pump Spin-on (9T1119)	BT779
P. Fuel Ele. (9M2342)	[2] PF935
P. Fuel Spin-on (1R0750)	[2] BF7633 +
S. Fuel Spin-on (1R0755)	[2] BF7639
Fuel Tank Strainer (9P7121)	CLN&R
Radial Seal O. Air (6I2509)	[4] RS3514
Radial Seal I. Air (6I2510)	[4] RS3515
Cab Air (107-0266)	[2] PA3823
R1300, R1300G Load Haul Dumps w/3306 Eng.	
Lube (1R1807)	B7700
Hyd. Tank Ele. (Reverse Flow) (1R0722)	PT83
Power Train (9T9054)	PT535
Some P. Fuel (9M2341)	PF935
Fuel (1R0750)	BF7633 +

CATERPILLAR	
Loaders, Traxcavators (cont'd.)	
R1300, R1300G Load Haul Dumps w/3306 Eng. (cont'd.)	
Fuel/Water Separator (133-5673)	BF1283 +
Axial Seal O. Air (8N6309)	PA2653
Axial Seal I. Air (8N2556)	PA2848
Radial Seal O. Air (6I2505)	RS3510
Radial Seal I. Air (6I2506)	RS3511
Coolant (Maintenance) (111-2371)	BW5138
R1300G Series II Load Haul Dump w/C6.6 Eng.	
Lube (269-8325)	B7378
Hyd. Tank (Reverse Flow) (1R0722)	[2] PT83
Trans. (1G8878)	BT8851-MPG
Fuel (299-8229)	BF7990
Fuel Tank Strainer (9P7121)	CLN&R
Fuel/Water Separator (133-5673)	BF1283 +
O. Air (8N6309)	PA2653
I. Air (8N2556)	PA2848
R1600 Load Haul Dump w/3176 Eng.	
Lube (1R0716)	B99 +
Hyd. Ele. (Reverse Flow) (1R0722)	[4] PT83
Hyd. Ele. (For Fire Resistant Fluids) (4T3134)	PT83-MPG
Hyd. Spin-on (Axle) (1G8878)	BT8851-MPG
Power Train (1R0719)	PT189
Fuel (1R0749)	BF7587 +
P. Fuel/Water Separator (133-5673)	BF1283 +
Some Radial Seal O. Air (132-7167)	RS3514
Some Radial Seal I. Air (6I2510)	RS3515
Some Radial Seal O. Air (6I2505)	RS3510
Some Radial Seal I. Air (6I2506)	RS3511
Coolant (9N3718)	BW5139
R1600G Load Haul Dump w/3176C Eng.	
Lube (1R0716)	B99 +
Hyd. Ele. (Reverse Flow) (1R0722)	[4] PT83
Hyd. Ele. (For Fire Resistant Fluids) (4T3134)	PT83-MPG
Hyd. Spin-on (Axle) (1G8878)	BT8851-MPG
Power Train (1R0719)	PT189
Fuel (1R0749)	BF7587 +
P. Fuel/Water Separator (133-5673)	BF1283 +
Radial Seal O. Air (132-7167)	RS3514
Radial Seal I. Air (6I2510)	RS3515
Coolant (9N3718)	BW5139
R1700 Series II Load Haul Dump w/3176B Eng.	
Lube (1R0716)	B99 +
Hyd. Tank (Reverse Flow) (1R0722)	[4] PT83
Hyd. Tank (Reverse Flow, For Fire Resistant Fluids) (4T3134)	[4] PT83-MPG
Trans. (1R0719)	PT189
P. Fuel (9M2342)	[2] PF935
Fuel (1R0749)	BF7587 +
Fuel/Water Separator (133-5673)	BF1283 +
Radial Seal O. Air (6I2505)	RS3510
Radial Seal I. Air (6I2506)	RS3511
Radial Seal O. Air (132-7167)	RS3514
Radial Seal I. Air (6I2510)	RS3515
Coolant (111-2371)	BW5138
R1700G Load Haul Dump w/3176C Eng.	
Lube (1R0716)	B99 +
Hyd. Ele. (1R0722)	[4] PT83
Hyd. Ele. (For Fire Resistant Fluids) (4T3134)	[4] PT83-MPG
Hyd. Spin-on (1G8878)	[2] BT8851-MPG
Power Train (1R0719)	PT189
Fuel (1R0749)	BF7587 +
Fuel/Water Separator (133-5673)	BF1283 +
Radial Seal O. Air (132-7167)	RS3514
Radial Seal I. Air (6I2510)	RS3515
Coolant (9N3718)	BW5139

Check Original Equipment Numbers in Parentheses.
40 Extreme Performance Version Available.

+ See Product Guide for Variations of This Number.

CATERPILLAR	
Loaders, Traxcavators (cont'd.)	
R2900 Load Haul Dump w/3406 Eng.	
Lube (1R0716)	B99 +
Hyd. Tank Ele. (1R0722)	[4] PT83
Trans. Spin-on (1G8878)	[2] BT8851-MPG
Power Train Ele. (1R0719)	PT189
Some P. Fuel (9M2342)	[2] PF935
Fuel (1R0749)	BF7587 +
P. Fuel/Water Separator (w/Sensor Port) (129-0372)	BF1283-SP
P. Fuel/Water Separator (w/o Sensor Port) (133-5673)	BF1283
Some Radial Seal O. Air (132-7167)	RS3514
Some Radial Seal I. Air (6I2510)	RS3515
Some Radial Seal O. Air (6I2507)	RS3512
Some Radial Seal I. Air (6I2508)	RS3513
Coolant (9N3718)	BW5139
R2900G Load Haul Dump w/3406E Eng.	
Lube (1R0716)	B99 +
Hyd. Ele. (1R0722)	[4] PT83
Hyd. Ele. (For Fire Resistant Fluids) (4T3134)	[4] PT83-MPG
Trans. Spin-on (1G8878)	[2] BT8851-MPG
Power Train Ele. (1R0719)	PT189
Fuel (1R0749)	BF7587 +
P. Fuel/Water Separator (w/Sensor Port) (129-0372)	BF1283-SP
P. Fuel/Water Separator (w/o Sensor Port) (133-5673)	BF1283
Radial Seal O. Air (106-3969)	RS3700
Radial Seal I. Air (106-3973)	RS3701
Radial Seal O. Air (132-7167)	RS3514
Radial Seal I. Air (6I2510)	RS3515
Coolant (9N3718)	BW5139

CATERPILLAR	
Marine Engines	
C7 (7.2L)	
Lube (1R1807)	B7700 +
Fuel (1R0751)	BF7632
Fuel/Water Separator Ele. (8N0205)	PF316
D311	
F-F Lube (9F6700)	PT670 +
B-P Lube (4A0332)	PT66-HD
FldC/O to F-F Lube (9F6426)	PT670 +
Fuel Sock (Add 5B-1581, 7B8037 Gaskets) (7B8262)	[3] F919-C
D315	
F-F Lube	PT670 +
B-P Lube	PT66-HD
Fuel Sock (Add [2] 7B-7635 Gaskets)	[4] F919-C
D318	
F-F Including FldC/O Lube (9F6700)	[2] PT670 +
B-P Lube (4A0332)	[2] PT66-HD
Fuel Sock (Add [2] 7B-7635 Gaskets) (7B8264)	[4] F919-C
D326	
FldC/O Lube (6H9937)	[2] PT88-HD +
Lube (Inner)	[2] PT66-HD
Lube (Outer) (8F1151)	[2] PT88-HD +
Fuel Sock	[10] F919-C
Fuel Sock (S/N 26B1-35) (3H9701)	[5] F919-C
D326F	
FldC/O Lube (6H9999)	[2] PT88-HD +
Lube (Inner) (4A0332)	[2] PT66-HD
Lube (Outer) (8F1151)	[2] PT88-HD +
Fuel (6H5932)	PF823(2) +
D330, D330A, D330B	
Lube (5S0484)	PT670 +
Attach. P. Fuel (9M2341)	PF935

CATERPILLAR	
Marine Engines (cont'd.)	
D330, D330A, D330B (cont'd.)	
Fuel (9H4729)	PF824
Std. Air (4L9851)	PA1620-S
High Capacity Air (4L9852)	PA618-S
D330C	
Lube (5S0484)	PT670 +
Fuel Spin-on (1P2299)	BF970
Box-Style Fuel/Water Separator (6N7617)	BF912
Air (4L9851)	PA1620-S
D333A, D333B	
Lube (5S0484)	[2] PT670 +
Attach. Hyd. (Marine Gear) (5S0484)	PT670 +
Attach. P. Fuel (9M2341)	PF935
Fuel (9H4729)	PF824
Attach. Air (4L9852)	PA618-S
D333C	
Lube (5S0484)	PT670 +
Attach. P. Fuel Ele. (9M2341)	PF935
Fuel Spin-on (1P2299)	BF970
Box-Style Fuel/Water Separator	BF912
Air (4L9852)	PA618-S
D334	
Lube (5S0484)	PT670 +
Attach. P. Fuel Ele.	PF935
Fuel Spin-on (6L7440)	BF970
Air (4L9852)	PA618-S
D336	
Lube (6H9999)	[2] PT88-HD +
Fuel Spin-on (6L7440)	[2] BF970
Panel Air (6L8485)	PA1960
D337	
FldC/O Lube (6H9999)	[2] PT88-HD +
Lube (Inner) (4A0332)	[2] PT66-HD
Lube (Outer) (8F1151)	[2] PT88-HD +
Turbocharger (4A0332)	PT66-HD
Fuel Sock (3H9701)	[5] F919-C
D337F	
FldC/O Lube (6H9999)	[2] PT88-HD +
Lube (Inner) (4A0332)	[2] PT66-HD
Lube (Outer) (8F1151)	[2] PT88-HD +
Attach. Turbocharger (4A0332)	PT66-HD
Attach. Hyd. (Marine Gear) (9F6700)	PT670 +
Fuel (6H5932)	PF823(2) +
Air (4L4135)	PA618
D342C	
Lube (S/N 32B1-1539) (9F6700)	[3] PT670 +
Lube (Remaining S/N) (9F6700)	[2] PT670 +
Attach. Turbocharger (4A0332)	PT66-HD
Attach. Hyd. (Marine Gear) (9F6700)	PT670 +
Fuel (S/N 32B1-1197) (6H5931)	PF823 +
Fuel (Remaining S/N) (9H1252)	PF829(2)
Air (4L9853)	PA1629-S
Air (High Capacity) (5L1203)	PA1631-S
Opt. Attach. Air (4L8465)	PA618
Attach. S. Eng. Air (8M3120)	PA1633
D343	
Lube (5S0485)	[2] PT88-HD +
Attach. Hyd. (Marine Gear) (5S0484)	PT670 +
Attach. P. Fuel Ele. (9M2341)	PF935
Fuel Ele. (6H5932)	PF823(2) +
Fuel Spin-on (1P2299)	[2] BF970
Axial Seal Air (4L9853)	PA1629-S
Attach. Long Life Air (5L1203)	PA1631-S
S. Eng. Air (8M3120)	PA1633
D346	
Lube (S/N 40J1-245) (5S0484)	[4] PT670 +
Lube (S/N 40J246-up) (5S0484)	[7] PT670 +
Attach. ExpTank Lube (5S0484)	[6] PT670 +

CATERPILLAR	
Marine Engines (cont'd.)	
D346 (cont'd.)	
Attach. Hyd. (Marine Gear) (5S0485)	PT88-HD +
Fuel (S/N 40J1-245) (4H8792)	[6] PF823-E +
Fuel (S/N 40J246-up) (4H8792)	[4] PF823-E +
Opt. Attach. Duplex Fuel (4H8792)	[7] PF823-E +
Panel Air (6L4714)	[2] PA1765
Foam Blanket for Above Air (2N7003)	[2] PA1765 FOAM
D348	
Lube (S/N 38J1-192) (5S0485)	[4] PT88-HD +
Lube (S/N 38J193-up) (5S0484)	[4] PT670 +
Attach. Duplex Lube (5S0484)	[8] PT670 +
Attach. ExpTank Lube (1W7399)	[7] PT670 +
Attach. Hyd. (Marine Gear) (5S0485)	PT88-HD +
Attach. P. Fuel (9M2342)	[2] PF935
Fuel (4H8792)	[6] PF823-E +
Priming Pump Fuel (S/N 38J193-443) (4H8792)	[4] PF823-E +
Fuel (S/N 38J445-up) (4H8792)	[7] PF823-E +
Panel Air (6L4714)	[2] PA1765
Foam Blanket for Above Air (2N7003)	[2] PA1765 FOAM
D349	
Lube (1W7399)	[6] PT670 +
Attach. P. Fuel (9M2342)	[2] PF935
Fuel (4H8792)	[6] PF823-E +
Attach. Duplex Fuel (4H8792)	[7] PF823-E +
Panel Air (6L4714)	[2] PA1765
Foam Blanket for Above Air (2N7003)	[2] PA1765 FOAM
D353C, D353D, D353E	
Lube (5S0485)	[2] PT88-HD +
P. Fuel Ele. (9M2342)	[2] PF935
Fuel Ele. (6H5932)	PF823(2) +
Fuel Spin-on (1P2299)	[2] BF970
Opt. Attach. Air (4L9853)	PA1629-S
Opt. Attach. Air (5L1203)	PA1631-S
Opt. Attach. Air (6L3313)	PA1649 +
Attach. S. Eng. Air (8M3120)	PA1633
D364	
Res. Lube (6B8217)	[12] P194 +
FldInst. F-F Lube	[3] PT88-HD +
Fuel Sock (Use Cat 2F9341, 2F9342 Gaskets) (6F9868)	[9] F919-C
D375	
Res. Lube (6B8217)	[16] P194 +
FldInst. F-F Lube (6H9999)	[3] PT88-HD +
Fuel Sock (S/N 17B1-141, Use Cat 2F9341, 2F9342 Gaskets) (6F9868)	[9] F919-C
Fuel (S/N 17B142-211, Use Cat 1H4511, 1H4514R Gaskets)	[9] F919-C
D375D	
Res. Lube (S/N 44B1-511) (6B8217)	[18] P194 +
Res. Lube (S/N 44B512-up) (6B8217)	[12] P194 +
F-F Including FldC/O Lube (6H9999)	[3] PT88-HD +
Turbocharger (4A0332)	PT66-HD
Air (4L4135)	PA618
D379A, D379B	
Lube (S/N 69B1-132) (6H9999)	[4] PT88-HD +
Lube (S/N 69B1227-1491) (4W4840)	[4] PT670 +
Attach. Duplex Lube (4W4840)	[8] PT670 +
Fuel (4H8792)	[4] PF823-E +
Fuel (5L7564)	PF823(6) +
Std. Panel Air (6L4714)	[2] PA1765
Foam Blanket for Above Air (2N7003)	[2] PA1765 FOAM
Std. Round Air (4L9853)	[2] PA1629-S
Attach. Round Air (5L1203)	[2] PA1631-S

Check Original Equipment Numbers in Parentheses.

* See Product Guide for Variations of This Number.

CATERPILLAR Marine Engines (cont'd.)	
D386	<p>Res. Lube [18] P194 + FldC/O to F-F Lube [4] PT88-HD + Fuel Sock (Use Cat 2F9228, 2F9231 Gaskets) (6F9867) [17] F919-C</p>
D397	<p>Res. Lube (6B8217) [24] P194 + FldC/O to F-F Lube [4] PT88-HD + Fuel Sock (S/N 11B1-11B119, Use Cat 2F9228, 2F9231 Gaskets) (6F9867) [17] F919-C Fuel Sock (S/N 11B120-175, Use Cat 9F1805, 9F1806 Gaskets) (4H8641) [17] F919-C</p>
D397D	<p>FldC/O to F-F Lube (6H9999) [4] PT88-HD + Res. Lube (S/N 42B1-306) (6B8217) [24] P194 + Res. Lube (S/N 42B307) (6B8217) [18] P194 + Res. Lube (S/N 42B332, 368-458) (9F6700) [9] PT670 Attach. Turbocharger (4A0332) PT66-HD Fuel Sock (Use Cat 9F1805, 9F1806 Gaskets) (4H8641) [17] F919-C Air (4L4135) [2] PA618</p>
D398A, D398B	<p>Lube (S/N 67B1-1390) (5S0485) [4] PT88-HD + Lube (S/N 67B1391-up) (4W4840) [2] PT670 + Lube (S/N 67B1391-up) (5S0484) [4] PT670 + Duplex Lube (S/N 67B1391-up) (5S0484) [8] PT670 + Fuel (S/N 67B1-1390) (5L7564) PF823(6) + Fuel (S/N 67B1391-up) (4H8792) [4] PF823-E + Duplex Fuel (S/N 67B1391-up) (4H8792) [7] PF823-E + Panel Air (6L4714) [2] PA1765 Foam Blanket for Above Air (2N7003) [2] PA1765 FOAM Round Air (5L1203) [2] PA1631-S</p>
D399	<p>Lube (5S0485) [8] PT88-HD + Lube (5S0484) [6] PT670 + Duplex Lube (5S0484) [8] PT670 + Attach. ExpTank Additional Lube (1R0659) [2] PT670 + Fuel (S/N 91B-91B386) (5L7564) [2] PF823(6) + Fuel (S/N 91B387-up) (4H8792) [6] PF823-E + Duplex Fuel (S/N 91B387-up) (1R0724) [7] PF823-E + Panel Air (6L4714) [2] PA1765 Foam Blanket for Above Air (2N7003) [2] PA1765 FOAM</p>
3014	<p>Lube (150-4140) B74</p>
3056	<p>Lube (7W2327) BT216 Fuel (145-4501) [2] BF7677-D</p>
3116	<p>Attach. Lube (1R0714) B75 Attach. Lube (1R0739) B7600 + Fuel Spin-on (1R0740) BF970 Fuel Spin-on (1R0750) BF7633 + Fuel Spin-on (1R0751) BF7632 Fuel/Water Separator Ele. (8N0205) PF316 Axial Seal Air (8N5006) PA2586</p>
3126	<p>Fuel (6I4783) BF7632 Fuel/Water Separator Ele. (8N0205) PF316</p>
3126B	<p>Lube (1R0739) B7600 + Fuel (1R0751) BF7632</p>

CATERPILLAR Marine Engines (cont'd.)	
3160	<p>Lube (9L9200) [2] BT364 Attach. P. Fuel Ele. (8H4681) PF935 Fuel Spin-on (9L9100) BF583</p>
3176B	<p>Lube (1R0716) B99 + P. Fuel (9M2342) [2] PF935 Fuel Spin-on (1R0749) BF7587 + FldInst. Fuel Spin-on (1R0712) BF614 + Attach. Fuel/Water Separator Ele. (8N0205) PF316 Attach. Fuel/Water Separator Spin-on (133-5673) BF1283 + Air (8N6309) PA2653</p>
3176C	<p>Lube (1R0716) B99 + P. Fuel Ele. (9M2342) [2] PF935 Fuel Spin-on (1R0749) BF7587 + Attach. Fuel/Water Separator Spin-on (133-5673) BF1283 +</p>
3196	<p>Lube (1R0716) B99 + P. Fuel Ele. (9M2342) [2] PF935 Fuel Spin-on (1R0749) BF7587 + Attach. Fuel/Water Separator Ele. (8N0205) PF316 Attach. Fuel/Water Separator Spin-on (129-0373) BF1283 + Attach. Fuel/Water Separator Spin-on (133-5673) BF1283 +</p>
3208	<p>Lube (9L9200) [2] BT364 Lube (1R0713) [2] BT230 Lube (1R0714) [2] B75 Attach. P. Fuel Ele. (9M2341) PF935 FldInst. P. Fuel (7W8910) CLN&R Fuel Spin-on (1R0740) BF970 Fuel Spin-on (1R0750) BF7633 + Box-Style Fuel/Water Separator (8N9803) BF912 Fuel/Water Separator Ele. (8N0205) PF316</p>
3304, 3304B	<p>Lube (1R0739) B7600 + Attach. Lube (Remote Mtd.) (1R0716) B99 + P. Fuel Ele. (7W8910) CLN&R FldInst. P. Fuel Ele. (9M2341) PF935 Fuel Spin-on (1R0740) BF970 Fuel Spin-on (1R0750) BF7633 + Duplex Fuel Spin-on (1R0749) [2] BF7587 + Attach. Fuel/Water Separator Ele. (8N0205) PF316 Attach. Box-Style Fuel/Water Separator (6N7617) BF912 Attach. Air (3S9606) PA639 Attach. Air (4L9851) PA1620-S</p>
3306, 3306B	<p>Lube (1R0739) B7600 + Attach. Lube (Remote Mtd.) (1R0716) B99 + P. Fuel Ele. (7W8910) CLN&R Attach. P. Fuel Ele. (9M2341) PF935 Fuel Spin-on (1P2299) BF970 Fuel Spin-on (1R0750) BF7633 + Duplex Fuel Spin-on (1R0749) [2] BF7587 + Box-Style Fuel/Water Separator (8N9803) BF912 Attach. Fuel/Water Separator Ele. (8N0205) PF316 Attach. Air (4L9852) PA618-S</p>
D3400	<p>B-P Lube (6B0907) PT66-HD FldC/O to F-F Lube (5S0484) PT670 +</p>

CATERPILLAR Marine Engines (cont'd.)	
D3400 (cont'd.)	<p>Fuel Sock (Add 5B-1581, 7B-8037 Gaskets) (7B8262) [3] F919-C</p>
3406	<p>Lube (2P4005) B99 + Hyd. (Marine Gear) (5S0484) PT670 + Attach. P. Fuel Ele. (9M2342) [2] PF935 Fuel Spin-on (4N5823) BF614 + Attach. Fuel/Water Separator Ele. (8N0205) PF316 Attach. Air (4N0015) PA2554 Attach. Foam Blanket for Above Air (4N7808) PA2554 FOAM</p>
3406B, 3406C	<p>Lube Spin-on (1R0716) B99 + Marine Gear Attach. Lube Ele. (9G6420) PT275-10 + P. Fuel Ele. (9M2342) [2] PF935 Fuel Spin-on (1R0749) BF7587 + Duplex Fuel Spin-on (1R0749) [2] BF7587 + Fuel/Water Separator Ele. (8N0205) PF316 Attach. Air (4N0015) PA2554 Attach. Foam Blanket for Above Air (4N7808) PA2554 FOAM</p>
3406E	<p>Lube (Std. Efficiency) (1R0716) B99 + Lube (Advanced Efficiency) (1R1808) B7299 + Fuel Spin-on (1R0749) BF7587 + Duplex Fuel Spin-on (1R0749) [2] BF7587 + Fuel/Water Separator (w/o Sensor Port) (133-5673) BF1283 Fuel/Water Separator (w/Sensor Port) (129-0372) BF1283-SP Panel Air (4N0015) PA2554 Attach. Foam Blanket for Above Air (4N7808) PA2554 FOAM</p>
3408	<p>Lube (1R0716) [2] B99 + Attach. Duplex Lube (1R0716) [3] B99 + Attach. Hyd. (Marine Gear) (9G6420) PT275-10 + Attach. 3 In. P. Fuel Ele. (9M2341) PF935 Attach. 6 In. P. Fuel Ele. (9M2342) [2] PF935 Fuel Spin-on (4N5823) BF614 + Attach. Duplex Fuel Spin-on (4N5823) [2] BF614 + Attach. Fuel/Water Separator Ele. (8N0205) PF316 Attach. Air (4N0015) PA2554 Attach. Foam Blanket for Above Air (4N7808) PA2554 FOAM</p>
3408B, 3408C	<p>Lube (1R0716) [2] B99 + Attach. Duplex Lube (1R0716) [3] B99 + Attach. Hyd. (Marine Gear) (9G6420) PT275-10 + Attach. P. Fuel Ele. (9M2342) [2] PF935 Fuel Spin-on (1R0749) BF7587 + Attach. Duplex Fuel Spin-on (1R0749) [2] BF7587 + Attach. Fuel/Water Separator Ele. (8N0205) PF316 Air (7W5313) PA2384 40 Attach. Air (4N0015) PA2554 Attach. Foam Blanket for Above Air (4N7808) PA2554 FOAM</p>
3412, 3412B, 3412C, 3412E	<p>Lube (1R0716) [2] B99 + Attach. Duplex Lube (1R0716) [4] B99 + Attach. P. Fuel Ele. (9M2342) [2] PF935 Fuel Spin-on (Exc. S/N 7HG) (1R0749) [2] BF7587 +</p>

Check Original Equipment Numbers in Parentheses.
 40 Extreme Performance Version Available.

+ See Product Guide for Variations of This Number.

CATERPILLAR Marine Engines (cont'd.)	
3412, 3412B, 3412C, 3412E (cont'd.)	
Attach. Duplex Fuel Spin-on (Exc. S/N 7HG) (1R0749)	[3] BF7587 +
Fuel Spin-on (S/N 7HG) (4N5823)	[2] BF614 +
Attach. Fuel/Water Separator Ele. (8N0205)	PF316 PA2554
Attach. Air (4N0015)	PA2554 FOAM
Attach. Foam Blanket for Above Air (4N7808)	PA2554 FOAM
3508	
Lube (7N7500)	[3] P7003
Attach. Duplex Lube (1R0726)	[4] P7003
Attach. P. Fuel (9M2342)	[2] PF935
Fuel (8N9850)	[5] PF7655
Attach. Duplex Fuel (1R0718)	[7] PF7655
Attach. O. Air (8N6309)	[2] PA2653
Attach. I. Air (8N2556)	[2] PA2848
Attach. Foam Wrap for Above Air (8N2555)	[2] PA2653 FOAM
3508B	
Lube Ele. (7N7500)	[3] P7003
Attach. Duplex Lube Ele. (1R0726)	[4] P7003
Lube Spin-on (S/N 2BM1-118) (2P4005)	[2] B99 +
Lube Spin-on (S/N 2BM119-up) (2P4005)	[3] B99 +
Attach. P. Fuel Ele. (9M2342)	[2] PF935
Fuel Ele. (1R0756)	[5] PF7655
Attach. Duplex Fuel Ele. (1R0756)	[7] PF7655
Fuel Spin-on (1R0755)	BF7639
Attach. O. Air (8N6309)	[2] PA2653
Attach. I. Air (8N2556)	[2] PA2848
Attach. Foam Wrap for Above Air (8N2555)	[2] PA2653 FOAM
3512	
Lube (7N7500)	[3] P7003
Attach. Duplex Lube (1R0726)	[4] P7003
Attach. P. Fuel (9M2342)	[2] PF935
Fuel (8N9850)	[5] PF7655
Attach. Duplex Fuel (1R0756)	[7] PF7655
Attach. O. Air (8N6309)	[2] PA2653
Attach. I. Air (8N2556)	[2] PA2848
Attach. Foam Wrap for Above Air (8N2555)	[2] PA2653 FOAM
3512B	
Lube Ele. (4P2839)	[3] P7003
Attach. Duplex Lube Ele. (1R0726)	[4] P7003
Lube Spin-on (2P4005)	[3] B99 +
Attach. P. Fuel Ele. (9M2342)	[2] PF935
Fuel Ele. (1R0756)	[5] PF7655
Attach. Duplex Fuel Ele. (1R0756)	[7] PF7655
Fuel Spin-on (1R0755)	[2] BF7639
Attach. O. Air (8N6309)	[2] PA2653
Attach. I. Air (8N2556)	[2] PA2848
Attach. Foam Wrap for Above Air (8N2555)	[2] PA2653 FOAM
Attach. O. Air (4P0710)	PA3904
Attach. I. Air (4P0711)	PA3905
3516	
Lube Ele. (7N7500)	[3] P7003
Attach. Duplex Lube Ele. (1R0726)	[4] P7003
Lube Spin-on (1R0716)	[4] B99 +
Attach. P. Fuel Ele. (9M2342)	[2] PF935
Fuel Ele. (8N9850)	[5] PF7655
Attach. Duplex Fuel Ele. (1R0756)	[7] PF7655
Fuel Spin-on (1R0715)	[2] BF799
Fuel Spin-on (1R0755)	[2] BF7639
Attach. O. Air (8N6309)	[2] PA2653
Attach. I. Air (8N2556)	[2] PA2848
Attach. Foam Wrap for Above Air (8N2555)	[2] PA2653 FOAM
Attach. O. Air (4P0710)	PA3904
Attach. I. Air (4P0711)	PA3905

CATERPILLAR Marine Engines (cont'd.)	
3516 (cont'd.)	
Breather (6H6095)	CLN&R
3516B	
Lube Ele. (4P2839)	[3] P7003
Attach. Duplex Lube Ele. (1R0726)	[4] P7003
Lube Spin-on (2P4005)	[4] B99 +
Attach. P. Fuel Ele. (9M2342)	[2] PF935
Fuel Ele. (1R0756)	[5] PF7655
Attach. Duplex Fuel Ele. (1R0756)	[7] PF7655
Fuel Spin-on (1R0755)	[2] BF7639
Attach. O. Air (8N6309)	[2] PA2653
Attach. I. Air (8N2556)	[2] PA2848
Attach. Foam Wrap for Above Air (8N2555)	[2] PA2653 FOAM
Attach. O. Air (4P0710)	[2] PA3904
Attach. I. Air (4P0711)	[2] PA3905
Attach. O. Air (113-1578)	PA3932
Attach. I. Air (113-1579)	PA3933
3612	
Lube (179-1502)	[6] P7012
Fuel Ele. (To 1/1998 Residual) (1R0725)	[8] PF7799
Fuel Ele. (1/98-on) (1R0766)	[8] PF7799
Attach. O. Air (8N6309)	PA2653
Attach. O. Air (8N5313)	PA2384 40
Attach. I. Air (6N6444)	PA2647
3616	
Lube (179-1502)	[6] P7012
Fuel Ele. (To 1/1998 Residual) (1R0725)	[8] PF7799
Fuel Ele. (1/1998-on Residual) (1R0766)	[8] PF7799
D4400	
B-P Lube	PT66-HD
FldC/O to F-F Lube	PT670 +
Fuel Sock (Add [2] 7B-7635 Gaskets) (7B8264)	[4] F919-C
D4600	
B-P Lube (6B0907)	[2] PT66-HD
Fuel Sock (Add [2] 7B-7635 Gaskets) (7B8264)	[4] F919-C
D8800	
F-F Lube (9F6700)	[2] PT670 +
B-P Lube (4A0332)	[2] PT66-HD
Fuel Sock (S/N 1N8001-1N8885, Add [2] 7B-7635 Gaskets) (7B8259)	[6] F919-C
Fuel Sock (Remaining S/N, Add [2] 7B-7635 Gaskets) (7B8264)	[4] F919-C
D11000	
B-P Lube (6B0907)	[3] PT66-HD
FldC/O to F-F Lube (9F6430)	[3] PT670 +
Fuel Sock (Add [2] 7B-7664 Gaskets) (7B8263)	[9] F919-C
D13000	
F-F Lube (5S0484)	[3] PT670 +
B-P Lube (4A0332)	[3] PT66-HD
Fuel Sock (Add [2] 7B-7664 Gaskets) (7B6524)	[9] F919-C
D17000	
F-F Lube (5S0484)	[3] PT670 +
B-P Lube (4A0332)	[3] PT66-HD
Fuel Sock (S/N 9J8527-9000) (7B8260)	[12] F919-C
CATERPILLAR Marine Gear	
3181, 3192	
Trans. (5S0485)	PT88-HD +

CATERPILLAR Marine Gear (cont'd.)	
7211, 7221, 7231, 7241	
Trans. (9M9740)	PT189
7251	
Lube (S/N 74E1246-up) (5S0485)	PT88-HD +
Trans. (9M9740)	PT189
7261, 7271	
Trans. (9M9740)	PT189
CATERPILLAR Material Handlers	
M318C MH w/3056E Eng.	
Lube (7W2327)	[2] BT216
Pilot Hyd. (109-7289)	PT8972-MPG
Return Hyd. (8U0723)	CLN&R
Fuel (145-4501)	BF7677-D
Fuel/Water Separator (138-3100)	BF7681-D
Radial Seal O. Air (222-9020)	RS3992
Radial Seal I. Air (222-9021)	RS3993
Cab Air (Fresh) (411278)	PA3939
320C MH w/3066T Eng.	
Lube (1R0739)	B7600 +
Return Hyd. (179-9806)	PT9556-MPG
Hyd. (143-2849)	PT9390-MPG
Hyd. Tank (93-7521)	BT305
Fuel (1R0751)	BF7632
Fuel/Water Separator (117-4089)	BF7679-D
Radial Seal O. Air (6I2501)	RS3504
Radial Seal I. Air (6I2502)	RS3505
Cab Air (Fresh) (411278)	PA3939
M322D MH w/C6.6 Eng.	
Lube (269-8325)	B7378
Pilot Hyd. (109-7289)	PT8972-MPG
Return Hyd. (8U0723)	CLN&R
P. Fuel (Eng. S/N C6E1485-up) (299-8229)	BF7990
Fuel/Water Separator (271-5076)	BF1289-SP
Cab Air (411278)	PA3939
325C MH w/3126B Eng.	
Lube (1R1807)	B7700
Case Drain Hyd. Spin-on (93-7521)	BT305
Pilot Hyd. (126-1813)	BT9393-MPG
Return Hyd. Ele. (126-2081)	PT8436
Fuel (1R0762)	BF7753
Fuel/Water Separator (326-1644)	BF1399-SP
Radial Seal O. Air (6I2503)	RS3506
Radial Seal I. Air (6I2504)	RS3507
Cab Air (Fresh) (411278)	PA3939
325D MH w/C7 Eng.	
Lube (1R1807)	B7700
Case Drain Hyd. (93-7521)	BT305
Pilot Hyd. (Ultra High Efficiency) (126-1813)	BT9393-MPG
Return Hyd. (179-9806)	PT9556-MPG
Fuel (1R0762)	BF7753
Fuel/Water Separator (326-1644)	BF1399-SP
Radial Seal O. Air (6I2503)	RS3506
Radial Seal I. Air (6I2504)	RS3507
Cab Air (411278)	PA3939
M325C MH w/3126B Eng.	
Lube (1R1807)	B7700
Pilot Hyd. Ele. (109-7289)	[2] PT8972-MPG
Return Hyd. (179-9806)	PT9556-MPG
Hyd. (143-2849)	PT9390-MPG
Hyd. Tank Spin-on (93-7521)	BT305
Fuel (1R0762)	BF7753
Fuel/Water Separator (326-1644)	BF1399-SP
Radial Seal O. Air (6I2503)	RS3506
Radial Seal I. Air (6I2504)	RS3507
Cab Air (Fresh) (411278)	PA3939

Check Original Equipment Numbers in Parentheses.
40 Extreme Performance Version Available.

+ See Product Guide for Variations of This Number.

CATERPILLAR Material Handlers (cont'd.)	
330C MH w/C9 Eng.	
Lube (1R1808)	B7299 +
Case Drain Hyd. Spin-on (93-7521)	BT305
Pilot Hyd. (126-1813)	BT9393-MPG
Return Hyd. Ele. (126-2081)	PT8436
Fuel (1R0762)	BF7753
Fuel/Water Separator (326-1644)	BF1399-SP
Radial Seal O. Air (142-1339)	RS3744
Radial Seal I. Air (142-1404)	RS3745
Cab Air (Fresh) (411278)	PA3939
330D MH w/C9 Eng.	
Lube (1R1808)	B7299 +
Case Drain Hyd. (93-7521)	BT305
Pilot Hyd. (Ultra High Efficiency) (126-1813)	BT9393-MPG
Return Hyd. (179-9806)	PT9556-MPG
Fuel (1R0762)	BF7753
Fuel/Water Separator (326-1644)	BF1399-SP
Radial Seal O. Air (142-1339)	RS3744
Radial Seal I. Air (142-1404)	RS3745
Cab Air (411278)	PA3939
345C MH w/C13 Eng.	
Lube (1R1808)	B7299 +
Case Drain Hyd. Spin-on (93-7521)	BT305
Pilot Hyd. (126-1813)	[2] BT9393-MPG
Hyd. Tank Ele. (126-2081)	PT8436
Hyd. (Generator) (1G8878)	BT8851-MPG
Fuel (1R0755)	BF7639
Fuel/Water Separator (1R0781)	BF1374-SP
Radial Seal O. Air (142-1340)	RS3870 +
Radial Seal I. Air (142-1403)	RS4639 +
Cab Air (Fresh) (411278)	PA3939
W345B MH Series II w/3176C Eng.	
Lube (1R0716)	B99 +
Case Drain Hyd. Spin-on (93-7521)	BT305
Hyd. Tank Ele. (126-2081)	[2] PT8436
Hyd. Tank Spin-on (184-3931)	BT9349-MPG
Fuel (1R0762)	BF7753
Fuel/Water Separator (133-5673)	BF1283 +
Radial Seal O. Air (106-3969)	RS3700
Radial Seal I. Air (106-3973)	RS3701
AirCond. (Recirculation) (108-0688)	CLN&R
Cab Air (Fresh) (411278)	PA3939
W345C MH w/C13 Eng.	
Lube (1R1808)	B7299 +
Case Drain Hyd. Spin-on (93-7521)	BT305
Pilot Hyd. (126-1813)	[2] BT9393-MPG
Hyd. Tank Ele. (126-2081)	PT8436
Hyd. Spin-on (Generator) (1G8878)	BT8851-MPG
Fuel (1R0755)	BF7639
Fuel/Water Separator (1R0781)	BF1374-SP
Radial Seal O. Air (142-1340)	RS3870 +
Radial Seal I. Air (142-1403)	RS4639 +
Cab Air (Fresh) (411278)	PA3939
365B MH w/3196 Eng.	
Lube (1R0716)	B99 +
Pilot Hyd. (185-0337)	BT8886-MPG
Return Hyd. (179-9806)	PT9556-MPG
Hyd. Tank (4T6788)	[2] BT287-10
Fuel (1R0762)	[2] BF7753
Fuel/Water Separator (133-5673)	BF1283 +
Radial Seal O. Air (106-3969)	RS3700
Radial Seal I. Air (106-3973)	RS3701
AirCond. (108-0688)	CLN&R
Cab Air (6C9226)	PA4652
365C MH w/C15 Eng.	
Lube (1R1808)	B7299 +
Pilot Hyd. (185-0337)	BT8886-MPG
Return Hyd. (179-9806)	PT9556-MPG
Hyd. Tank (4T6788)	[2] BT287-10

CATERPILLAR Material Handlers (cont'd.)	
365C MH w/C15 Eng. (cont'd.)	
Fuel (1R0755)	BF7639
Fuel/Water Separator (1R0781)	BF1374-SP
Radial Seal O. Air (106-3969)	RS3700
Radial Seal I. Air (106-3973)	RS3701
Cab Air (Fresh) (411278)	PA3939
CATERPILLAR Motor Graders	
12 (S/N 5M, 6M)	
Lube (6B907)	PT66-HD
12 (S/N 7T)	
Lube (4A0332)	[2] PT66-HD
Lube (9F6428)	[2] PT670 +
Attach. Steering (8B5935)	PT61-HD +
Fuel Sock (Add [2] 7B-7635 Gaskets) (7B8264)	[4] F919-C
12 (S/N 8T, 38E, 70D, 71D, 80C, 94C)	
F-F Lube (9F6700)	[2] PT670 +
B-P Lube (S/N 8T1-8T7412) (4A0332)	[2] PT66-HD
Trans. (8B5935)	PT61-HD +
Attach. Steering (8B5935)	PT61-HD +
Fuel Sock (Add [2] 7B-7635 Gaskets) (7B8264)	[4] F919-C
O. Air (4M8047)	PA1615 40
I. Air (4M8048)	PA1647
12 (S/N 9K)	
Lube (S/N 9K1010-1430) (5B8934)	[2] PT61-HD +
B-P Lube (S/N 9K1431-up) (4A0332)	[2] PT66-HD
FldC/O to F-F Lube (9F6428)	[2] PT670 +
Attach. Steering (8B5935)	PT61-HD +
Fuel Sock (Add [2] 7B-7635 Gaskets) (7B8264)	[4] F919-C
12E (Exc. S/N 17K)	
Lube Ele. (5S0484)	[2] PT670 +
Attach. S. Eng. Lube Spin-on (2S5262)	BT264
Turbocharger (2M2626)	PA639
Trans. (8B5935)	PT61-HD +
Attach. Steering (8B5935)	PT61-HD +
Fuel Ele. (9H4729)	PF824
Fuel Spin-on (6L7440)	[2] BF970
Fuel Transfer Pump (9H9998)	CLN&R
O. Air (4M8047)	PA1615 40
I. Air (4M8048)	PA1647
Opt. Single Air (3S9606)	PA639
Attach. S. Eng. 3 3/4 In. Air (8M3119)	PA1679
Attach. S. Eng. 4 3/4 In. Air (8M3120)	PA1633
Breather (1M3474)	CLN&R
12E, 12F (S/N 17K)	
Lube Ele. (5S0484)	PT670 +
Lube Spin-on (2P4004)	B7600 +
Trans. (8B5935)	PT61-HD +
Fuel Spin-on (1P2299)	BF970
O. Air (4M9334)	PA1634 +
I. Air (2S1286)	PA1675
12F (S/N 13K, 33K)	
Lube Ele. (5S0484)	PT670 +
Lube Spin-on (1R0739)	B7600 +
Hyd. Pump Tank (4J0816)	PT93 +
Rear Valve Hyd. (4J0816)	PT93 +
Slope Attach. Hyd. Breather (8M3119)	PA1679
Hyd. (Power Control) (5J8877)	PT89
Trans. (8B5935)	PT61-HD +
P. Fuel Ele. (9M2341)	PF935
P. Fuel Ele. (5S7645)	CLN&R
Fuel Spin-on (1P2299)	BF970
Fuel Spin-on (4N5823)	BF614 +
O. Air (4M9334)	PA1634 +
I. Air (2S1286)	PA1675

CATERPILLAR Motor Graders (cont'd.)	
12F (S/N 13K, 33K) (cont'd.)	
Attach. AirCond. (6K9606)	[2] PA2499
12F (S/N 59H, 73G)	
Lube (7M3800)	[2] PT670 +
Hyd. (Power Control) (5J8877)	PT89
Hyd. Tank (4J0816)	PT93 +
Trans. (8B5935)	PT61-HD +
Fuel (9H4729)	PF824
O. Air (4M9334)	PA1634 +
I. Air (2S1286)	PA1675
Attach. Normalizing O. Air (7M9045)	PA1669 +
Attach. Normalizing I. Air (2S1287)	PA1670
S. Eng. Air (8M3120)	PA1633
12F (S/N 89H)	
Lube Ele. (5S0484)	PT670 +
Lube Spin-on (2P4004)	B7600 +
Rear Valve Attach. Hyd. (4J0816)	PT93 +
Hyd. Tank (4J0816)	PT93 +
Slope Attach. Hyd. Breather (8M3119)	PA1679
Trans. (9M9740)	PT189
Fuel Spin-on (1P2299)	BF970
O. Air (4M9334)	PA1634 +
I. Air (2S1286)	PA1675
Opt. O. Air	PA1615 40
Opt. I. Air	PA1647
Attach. AirCond. (6K9606)	[2] PA2499
12G w/3306 Eng.	
Lube (1R0739)	B7600 +
Hyd. Tank (1R0719)	[2] PT189
Hyd. Tank (High Efficiency) (132-8875)	[2] PT8403-MPG
Trans. (9M9740)	PT189
P. Fuel Ele. (9M2341)	PF935
P. Fuel (5S7645)	CLN&R
Fuel Spin-on (1P2299)	BF970
Fuel Spin-on (1R0750)	BF7633 +
Fuel Spin-on (4N5823)	BF614 +
Box-Style Fuel/Water Separator (S/N 61M3778-up) (6N7617)	PT61-HD +
Axial Seal O. Air (4M8047)	PA1615 40
Axial Seal I. Air (2S1285)	PA1647
Radial Seal O. Air (6I2499)	RS3502
Radial Seal I. Air (6I2500)	RS3503
Cab Air (5G1913)	PA3756
12H w/C9 Eng.	
Lube (1R0716)	B99 +
Hyd. Tank (Reverse Flow) (1R0774)	PT8461
Trans. (132-8875)	PT8403-MPG
Fuel (1R0762)	BF7753
Fuel/Water Separator (326-1644)	BF1399-SP
Radial Seal O. Air (6I0273)	RS3508
Radial Seal I. Air (6I0274)	RS3509
AirCond./Heater (231-4486)	[2] CLN&R
AirCond./Heater (232-1732)	[2] PA3829
AirCond./Heater (7T7358)	PA3803
12H, 12H ES, 12H NA w/3306 Eng.	
Lube (1R0739)	B7600 +
Hyd. (Power Train) (9T9054)	PT535
Hyd. Tank (Reverse Flow) (1R0722)	PT83
Trans. (1R0719)	PT189
Trans. (High Efficiency) (132-8875)	PT8403-MPG
P. Fuel Ele. (9M2341)	PF935
Fuel Spin-on (1R0750)	BF7633 +
Radial Seal O. Air (6I0273)	RS3508
Radial Seal I. Air (6I0274)	RS3509
Radial Seal O. Air (6I2499)	RS3502
Radial Seal I. Air (6I2500)	RS3503
Cab Air (7T7358)	PA3803
Cab Air (9X4986)	[2] PA3829

Check Original Equipment Numbers in Parentheses.
40 Extreme Performance Version Available.

* See Product Guide for Variations of This Number.

CATERPILLAR Motor Graders (cont'd.)	
12K w/C7 Eng.	
Lube (1R1807)	B7700 +
Hyd. Tank Ele. (1R0774)	PT8461
Trans. Ele. (328-3655)	PT9429-MPG
Magnetic Trans. Ele. (8S9129)	CLN&R
Magnetic Trans. Screen (8S9130)	CLN&R
Fuel (1R0762)	BF7753
Fuel Tank Strainer (9P7121)	CLN&R
Fuel/Water Separator (326-1644)	BF1399-SP
Radial Seal O. Air (245-6375)	RS3996
Radial Seal I. Air (245-6376)	RS3997
Cab Air (7T7358)	PA3803
Cab Air (231-4486)	[2] CLN&R
Cab Air (232-1732)	[2] PA3829
12M w/C6.6 Eng.	
Lube (269-8325)	B7378
Hyd. Spin-on (1G8878)	BT8851-MPG
Hyd. Tank Ele. (1R1809)	PT9407-MPG
Hyd. Tank Breather (9R9925)	BF1173
Trans. Ele. (1R1809)	PT9407-MPG
Trans. (Magnetic) (8S9129)	CLN&R
Trans. Screen (8S9130)	CLN&R
Fuel/Water Separator (326-1644)	BF1399-SP
Radial Seal O. Air (256-7902)	RS3994
Radial Seal I. Air (256-7903)	RS3995
Radial Seal AirCond./Heater (149-1912)	RS5305
12M Series 2 w/C 9.3 Eng.	
Lube (1R1808)	B7299 +
Hyd. Pump Spin-on (Advanced Efficiency) (1G8878)	BT8851-MPG
Hyd. Pump Spin-on (Ultra High Efficiency) (102-2828)	BT8853-MPG
Hyd. Pump Spin-on (For Fire Resistant Fluids) (156-0214)	BT9366-MPG
Hyd. Spin-on (AWD) (1G8878)	BT8851-MPG
Return Hyd. Tank Ele. (338-3540)	PT9407-MPG
Hyd. Tank Breather (9R9925)	BF1173
Trans. Ele. (328-3655)	PT9429-MPG
Magnetic Trans. Ele. (8S9129)	CLN&R
Suction Trans. Screen (8S9130)	CLN&R
Fuel/Water Separator (326-1643)	BF1397-SP
Radial Seal AirCond./Heater (149-1912)	RS5305
14, 14C (S/N 35F)	
Lube (7M3800)	[2] PT670 +
Trans. (8B5935)	PT61-HD +
Steering (8B5935)	PT61-HD +
Fuel (9H4729)	PF824
Air (3S9606)	PA639
S. Eng. Air (8M3119)	PA1679
Opt. S. Eng. Air (8M3120)	PA1633
14, 14B (S/N 64C, 78E)	
Lube (9F6700)	[2] PT670 +
Trans. (8B5935)	PT61-HD +
Steering (8B5935)	PT61-HD +
Fuel Sock (2A5886)	[4] F919-C
Air (3S9606)	PA639
14, 14D (S/N 96F)	
Lube Ele. (5S0484)	[2] PT670 +
S. Eng. Lube Spin-on (2S5262)	BT264
Attach. Turbocharger (S/N 96F1-96F431) (7M3800)	PT670 +
Trans. (8B5935)	PT61-HD +
Steering (8B5935)	PT61-HD +
Fuel (9H4729)	PF824
Air (2M2626)	PA639
S. Eng. Air (8M3120)	PA1633
14, 14E (S/N 99G)	
Lube (5S0484)	[2] PT670 +
Hyd. (Power Control) (5J8877)	PT89
Hyd. Tank (4J0816)	PT93 +

CATERPILLAR Motor Graders (cont'd.)	
14, 14E (S/N 99G) (cont'd.)	
Trans. (8B5935)	PT61-HD +
Fuel (9H4729)	PF824
O. Air (7M9045)	PA1669 +
I. Air (2S1287)	PA1670
S. Eng. Air (8M3120)	PA1633
14E (S/N 12K, 72G)	
Lube Ele. (5S0484)	PT670 +
Lube Spin-on (2P4004)	B7600 +
Rear Valve Attach. Hyd. (4J0816)	PT93 +
Hyd. (Power Control) (5J8877)	PT89
Hyd. Tank (4J0816)	PT93 +
Hyd. Breather (8M3119)	PA1679
Trans. (S/N 12K) (8B5935)	PT61-HD +
Trans. (S/N 72G) (9M9740)	PT189
P. Fuel Ele. (9M2341)	PF935
P. Fuel (5S7645)	CLN&R
Fuel Spin-on (1P2299)	BF970
Fuel Spin-on (4N5823)	BF614 +
O. Air (4M9334)	PA1634 +
I. Air (2S1286)	PA1675
Attach. AirCond. (6K9606)	[2] PA2499
14G w/3306 Eng.	
Lube (1R0739)	B7600 +
Hyd. Tank (9M9740)	[2] PT189
Trans. (9M9740)	PT189
Attach. P. Fuel Ele. (9M2341)	PF935
P. Fuel Ele. (5S7645)	CLN&R
Fuel Spin-on (1P2299)	BF970
Fuel Spin-on (4N5823)	BF614 +
Fuel Spin-on (1R0750)	BF7633 +
Box-Style Fuel/Water Separator (S/N 96U1743-up) (8N9803)	BF912
O. Air (7W5317)	PA1634 +
I. Air (9S9972)	PA2310
Radial Seal O. Air (6I2501)	RS3504
Radial Seal I. Air (6I2502)	RS3505
Cab Air (5G1913)	PA3756
14H w/3176C Eng.	
Lube (1R0716)	B99 +
Hyd. Tank (1R0774)	PT8461
Trans. (1R0719)	PT189
Fuel (1R0762)	BF7753
Fuel/Water Separator (133-5673)	BF1283 +
Radial Seal O. Air (6I0273)	RS3508
Radial Seal I. Air (6I0274)	RS3509
AirCond./Heater (231-4486)	[2] CLN&R
AirCond./Heater (232-1732)	[2] PA3829
AirCond./Heater (7T7358)	PA3803
14H, 14H NA w/3306 Eng.	
Lube (1R0739)	B7600 +
Hyd. Tank (1R0722)	PT83
Trans. (Add G445 Gasket) (9M9740)	PT189
Trans. (High Efficiency) (132-8875)	PT8403-MPG
P. Fuel Ele. (9M2341)	PF935
Fuel Spin-on (1R0750)	BF7633 +
Radial Seal O. Air (6I0273)	RS3508
Radial Seal I. Air (6I0274)	RS3509
Cab Air (7T7358)	PA3803
Cab Air (9X4986)	[2] PA3829
14M w/C11 Eng.	
Lube (1R1808)	B7299 +
Hyd. Tank (1R1809)	PT9407-MPG
Trans. (1R1809)	PT9407-MPG
Steering (1G8878)	BT8851-MPG
Fuel (1R0762)	BF7753
Fuel/Water Separator (326-1644)	BF1399-SP
Radial Seal O. Air (245-3818)	RS3998
Radial Seal I. Air (245-3819)	RS3999

CATERPILLAR Motor Graders (cont'd.)	
14M w/C11 Eng. (cont'd.)	
Radial Seal AirCond./Heater (149-1912)	RS5305
16	
Lube Ele. (5S0485)	[2] PT88-HD +
Hyd. (Power Control) (5J8877)	PT89
Hyd. Tank (4J0816)	PT93 +
Attach. Hyd. Breather	PA1679
Trans. (9M9740)	PT189
P. Fuel Ele. (s/N 49G1-49G798) (9M2342)	[2] PF935
P. Fuel Ele. (S/N 49G799-up) (9M2341)	PF935
Fuel Ele. (6H5932)	PF823(2) +
Fuel Spin-on (1P2299)	[2] BF970
O. Air (4M9334)	[2] PA1634 +
I. Air (2S1286)	[2] PA1675
Attach. AirCond. (6K9606)	[2] PA2499
S. Eng. Air (S/N 49G1-49G538) (8M3120)	PA1633
Breather (6H6095)	CLN&R
16G w/3406 Eng.	
Lube (2P4005)	B99 +
Hyd. Tank (9M9740)	[2] PT189
Trans. (9M9740)	PT189
P. Fuel Ele. (9M2341)	PF935
Fuel Spin-on (1R0749)	BF7587 +
Fuel Spin-on (4N5823)	BF614 +
O. Air (7W5495)	LL2358 +
I. Air (1P7360)	PA2359
Radial Seal O. Air (6I0273)	RS3508
Radial Seal I. Air (6I0274)	RS3509
P. Cab Air (5G1913)	PA3756
Coolant (Maintenance) (9N3368)	BW5137
Coolant (Pre-Charge) (9N6123)	BW5139
16H w/3196 Eng.	
Lube (1R0716)	B99 +
Hyd. (Oil Cooler) (1R0719)	PT189
Hyd. Tank (1R0774)	PT8461
Trans. (132-8875)	PT8403-MPG
Fuel (1R0762)	BF7753
Fuel/Water Separator (133-5673)	BF1283 +
Radial Seal O. Air (6I0273)	RS3508
Radial Seal I. Air (6I0274)	RS3509
AirCond./Heater (231-4486)	[2] CLN&R
AirCond./Heater (232-1732)	[2] PA3829
AirCond./Heater (7T7358)	PA3803
16H, 16H NA w/3406C Eng.	
Lube (1R0716)	B99 +
Hyd. Tank (Reverse Flow) (1R0722)	PT83
Trans. (9M9740)	PT189
P. Fuel Ele. (9M2341)	PF935
Fuel Spin-on (1R0749)	BF7587 +
Radial Seal O. Air (6I0273)	RS3508
Radial Seal I. Air (6I0274)	RS3509
Cab Air (7T7358)	PA3803
Cab Air (9X4986)	[2] PA3829
Coolant (9N6123)	BW5139
16M w/C13 Eng.	
Lube (1R1808)	B7299 +
Hyd. Tank (1R1809)	PT9407-MPG
Trans. (1R1809)	PT9407-MPG
Steering (1G8878)	BT8851-MPG
Fuel (1R0762)	BF7753
Fuel/Water Separator (326-1644)	BF1399-SP
Radial Seal O. Air (245-3818)	RS3998
Radial Seal I. Air (245-3819)	RS3999
Radial Seal AirCond./Heater (149-1912)	RS5305
24H w/3412E Eng.	
Lube (1R0716)	[2] B99 +
Hyd. Spin-on (To S/N 7KK224 Differential Lock) (4I3950)	BT8418

Check Original Equipment Numbers in Parentheses.

* See Product Guide for Variations of This Number.

CATERPILLAR Motor Graders (cont'd.)	
24H w/3412E Eng. (cont'd.)	
Hyd. (To S/N 7KK224, Differential Lock, Clean Out) (126-1814)	BT9392-MPG
Hyd. (S/N 7KK224-up Differential Lock) (134-0964)	H9075
Hyd. (Brake) (134-0964)	H9075
Hyd. Tank Ele. (Reverse Flow) (1R0722) . . . [2]	PT83
Trans. (1R0741)	PT90-10
Trans. (For Fire Resistant Fluids) (4T3132)	PT90-MPG
Trans. (Clean Out) (132-8876)	PT8496-MPG
Fuel Spin-on (1R0749) [2]	BF7587 +
Fuel/Water Separator (133-5673)	BF1283 +
Radial Seal O. Air (106-3969)	RS3700
Radial Seal I. Air (106-3973)	RS3701
P. Cab Radial Seal Air (154-7108)	RS3542
P. Cab Air (78-0070)	PA1667-FN +
Cab Air (7T7358)	PA3803
24M w/C18 Eng.	
Lube (1R1808)	B7299 +
Hyd. (1G8878)	BT8851-MPG
Hyd. Tank (1R1809)	PT9407-MPG
Trans. (1R1809)	PT9407-MPG
Fuel (1R0762)	BF7753
Fuel/Water Separator (326-1644)	BF1399-SP
Radial Seal O. Air (245-3818)	RS3998
Radial Seal I. Air (245-3819)	RS3999
Cab Air (7T7358)	PA3803
AG55	
Lube [2]	PT88-HD +
P. Fuel Ele. [2]	PF935
Tube-Type Air (Farr P48)	PA1783
AG65, G65	
Lube [2]	PT88-HD +
AG65B, G65B	
Lube	B99 +
P. Fuel Ele.	PF935
Fuel Spin-on	BF614 +
112 (S/N 2M)	
Lube (S/N 2M1-89) (5B8934)	PT61-HD +
B-P Lube (S/N 2M90-1516) (6B907)	PT66-HD
FldC/O to F-F Lube (9F6700)	PT670 +
Steering (S/N 2M815-1516) (8B5935)	PT61-HD +
Fuel Sock (Add [2] 7B-7635 Gaskets) (7B8264)	[4] F919-C
112 (S/N 3U, 4M)	
B-P Lube	PT66-HD
FldC/O to F-F Lube (9F6426)	PT670 +
Trans. (8B5935)	PT61-HD +
Attach. Steering (8B5935)	PT61-HD +
Fuel Sock (Add [2] 7B-7635 Gaskets) (6F3786)	[4] F919-C
112 (S/N 5M27-75)	
Lube	PT66-HD
112, 112F (S/N 46D, 74H, 82F)	
Lube Ele. (5S0484)	PT670 +
S. Eng. Lube Spin-on (S/N 82F552-775) (2S5262)	BT264
Trans. (8B5935)	PT61-HD +
Attach. Steering (8B5935)	PT61-HD +
Fuel (9H4729)	PF824
O. Air (4M8047)	PA1615 40
I. Air (2S1285)	PA1647
S. Eng. Air (S/N 82F1-300) (8M3119)	PA1679
S. Eng. Air (S/N 82F301-775) (8M3120)	PA1633
112, 112E (S/N 68E)	
Lube Ele. (5S0484)	PT670 +
S. Eng. Lube Spin-on (S/N 68E861-1377) (2S5262)	BT264

CATERPILLAR Motor Graders (cont'd.)	
112, 112E (S/N 68E) (cont'd.)	
Trans. (8B5935)	PT61-HD +
Attach. Steering (8B5935)	PT61-HD +
Fuel (9H4729)	PF824
O. Air (4M9378)	PA1673
I. Air (2S1284)	PA1674
S. Eng. Air (S/N 68E1-537) (8M3119)	PA1679
S. Eng. Air (S/N 68E1-537) (8M3120)	PA1633
FldInst. S. Eng. Air (8M3120)	PA1633
112, 112F (S/N 80J, 89J)	
Lube Ele. (7S6638)	PT670-E +
Lube Spin-on (1R0739)	B7600 +
Trans. (8B5935)	PT61-HD +
Attach. Steering (8B5935)	PT61-HD +
Fuel Spin-on (6L7440)	BF970
O. Air (4M8047)	PA1615 40
I. Air (2S1285)	PA1647
Attach. AirCond. (6K9606) [2]	PA2499
112 (S/N 81C)	
Lube (9F6426)	PT670 +
Trans. (8B5935)	PT61-HD +
Attach. Steering (8B5935)	PT61-HD +
Fuel Sock (2A5886) [4]	F919-C
O. Air	PA1673
I. Air	PA1674
112E, 112F (S/N 72H, 91G)	
Lube (5S0484)	PT670 +
Attach. Hyd. Tank (S/N 72H) (4J0816)	PT93 +
Trans. (8B5935)	PT61-HD +
Attach. Steering (8B5935)	PT61-HD +
Fuel (9H4729)	PF824
O. Air (4M9378)	PA1673
I. Air (2S1284)	PA1674
120 w/3306 Eng.	
Lube Ele. (5S0484) [2]	PT670 +
Lube Spin-on (2P4004)	B7600 +
Trans. (Exc. S/N 13U, 90R) (8B5935)	PT61-HD +
Trans. (S/N 13U, 90R) (9M9740)	PT189
Steering (8B5935)	PT61-HD +
P. Fuel (5S7645)	CLN&R
P. Fuel Ele. (9M2341)	PF935
Fuel Ele. (9H4729)	PF824
Fuel Spin-on (1P2299)	BF970
Fuel Spin-on (4N5823)	BF614 +
O. Air (4M8047)	PA1615 40
I. Air (2S1285)	PA1647
O. Air (4M9334)	PA1634
I. Air (2S1286)	PA1675
AirCond. (6K9606) [2]	PA2499
120B w/3306 Eng.	
Lube Spin-on (1R0739)	B7600 +
Trans. (8B5935)	PT61-HD +
Steering (S/N 64U) (8B5935)	PT61-HD +
Fuel Spin-on (1P2299)	BF970
O. Air (4M9334)	PA1634 +
I. Air (2S1286)	PA1675
120E	
Lube Ele. (1R0659)	PT670 +
Lube Spin-on (1R0739)	B7600 +
Trans. (1R0719)	PT189
Trans. (8B5935)	PT61-HD +
Steering (8B5935)	PT61-HD +
Axial Seal O. Air (7W5317)	PA1634 +
Axial Seal I. Air (2S1286)	PA1675
Radial Seal O. Air (6I2501)	RS3504
Radial Seal I. Air (6I2502)	RS3505
120G w/3304 Eng.	
Lube (1R0739)	B7600 +
Hyd. Tank (1R0719) [2]	PT189

CATERPILLAR Motor Graders (cont'd.)	
120G w/3304 Eng. (cont'd.)	
Hyd. Tank (For Fire Resistant Fluids) (1U2093)	[2] PT189-MPG
Hyd. Tank (High Efficiency) (132-8875)	PT8403-MPG
Trans. (9M9740)	PT189
Trans. (For Fire Resistant Fluids) (1U2093)	PT189-MPG
FldInst. P. Fuel Ele. (9M2341)	PF935
P. Fuel Ele. (5S7645)	CLN&R
Fuel Spin-on (1P2299)	BF970
Fuel Spin-on (1R0750)	BF7633 +
Box-Style Fuel/Water Separator (8N9803)	BF912
Axial Seal O. Air (8N5389)	PA1615 40
Axial Seal I. Air (2S1285)	PA1647
Radial Seal O. Air (6I2499)	RS3502
Radial Seal I. Air (6I2500)	RS3503
P. Cab Air (5G1913)	PA3756
120H, 120H ES, 120H NA w/3116 Eng.	
Lube (1R0739)	B7600 +
Hyd. Tank (Reverse Flow) (1R0722)	PT83
Trans. (1R0719)	PT189
Trans. (High Efficiency) (132-8875)	PT8403-MPG
Fuel Spin-on (1R0751)	BF7632
Fuel Spin-on (1R0753)	BF7631
Fuel/Water Separator (117-4089)	BF7679-D
Radial Seal O. Air (6I2499)	RS3502
Radial Seal I. Air (6I2500)	RS3503
Cab Air (7T7358)	PA3803
Cab Air (9X4986) [2]	PA3829
120H w/3126B Eng.	
Lube (1R1808)	B7299 +
Hyd. Tank (Reverse Flow) (1R0774)	PT8461
Trans. (132-8875)	PT8403-MPG
Fuel (1R0762)	BF7753
Fuel/Water Separator (326-1644)	BF1399-SP
Radial Seal O. Air (6I0273)	RS3508
Radial Seal I. Air (6I0274)	RS3509
AirCond./Heater (231-4486) [2]	CLN&R
AirCond./Heater (232-1732) [2]	PA3829
AirCond./Heater (7T7358)	PA3803
120K, 120K Series 2 w/C7 Eng.	
Lube (1R1807)	B7700 +
Hyd. Tank Ele. (1R0774)	PT8461
Trans. Ele. (328-3655)	PT9429-MPG
Magnetic Trans. Ele. (8S9129)	CLN&R
Magnetic Trans. Screen (8S9130)	CLN&R
Fuel (1R0762)	BF7753
Fuel Tank Strainer (9P7121)	CLN&R
Fuel/Water Separator (326-1644)	BF1399-SP
Radial Seal O. Air (245-6375)	RS3996
Radial Seal I. Air (245-6376)	RS3997
Cab Air (7T7358)	PA3803
Cab Air (231-4486) [2]	CLN&R
Cab Air (232-1732) [2]	PA3829
120M w/C6.6 Eng.	
Lube (269-8325)	B7378
Hyd. Pump Spin-on (1G8878)	BT8851-MPG
Hyd. Spin-on (AWD) (1G8878) [2]	BT8851-MPG
Hyd. Spin-on (AWD, Ultra High Efficiency) (102-2828) [2]	BT8853-MPG
Hyd. Spin-on (AWD, For Fire Resistant Fluids) (156-0214) [2]	BT9366-MPG
Some Return Hyd. Tank Ele. (1R1809)	PT9407-MPG
Some Return Hyd. Tank Ele. (Ultra High Efficiency) (338-3540)	PT9407-MPG
Hyd. Tank Breather (9R9925)	BF1173
Some Trans. Ele. (1R1809)	PT9407-MPG
Some Trans. Ele. (328-3655)	PT9429-MPG

Check Original Equipment Numbers in Parentheses.
40 Extreme Performance Version Available.

* See Product Guide for Variations of This Number.

CATERPILLAR Motor Graders (cont'd.)	
120M w/C6.6 Eng. (cont'd.)	
Magnetic Trans. Ele. (8S9129)	CLN&R
Suction Trans. Screen (8S9130)	CLN&R
Some Fuel (299-8229)	BF7990
Fuel/Water Separator (326-1644)	BF1399-SP
Radial Seal O. Air (256-7902)	RS3994
Radial Seal I. Air (256-7903)	RS3995
Radial Seal AirCond./Heater (149-1912)	RS5305
120M Series 2 w/C7.1 Eng.	
Lube (269-8325)	B7378
Hyd. Pump Spin-on (1G8878)	BT8851-MPG
Hyd. Spin-on (AWD) (1G8878)	[2] BT8851-MPG
Hyd. Spin-on (AWD, Ultra High Efficiency) (102-2828)	[2] BT8853-MPG
Hyd. Spin-on (AWD, For Fire Resistant Fluids) (156-0214)	[2] BT9366-MPG
Hyd. Tank Ele. (338-3540)	PT9407-MPG
Hyd. Tank Breather (9R9925)	BF1173
Trans. Ele. (328-3655)	PT9429-MPG
Magnetic Trans. Ele. (8S9129)	CLN&R
Suction Trans. Screen (8S9130)	CLN&R
Radial Seal AirCond./Heater (149-1912)	RS5305
130G w/3304 Eng.	
Lube (1R0739)	B7600 +
Hyd. Tank (1R0719)	[2] PT189
Hyd. Tank (For Fire Resistant Fluids) (1U2093)	[2] PT189-MPG
Hyd. Tank (High Efficiency) (132-8875)	[2] PT8403-MPG
Trans. (9M9740)	PT189
P. Fuel Ele. (9M2341)	PF935
P. Fuel (5S7645)	CLN&R
Fuel Spin-on (1P2299)	BF970
Fuel (1R0750)	BF7633 +
Box-Style Fuel/Water Separator (S/N 74V1040-1656) (6N7617)	BF912
Axial Seal O. Air (8N5389)	PA1615 40
Axial Seal I. Air (2S1285)	PA1647
Radial Seal O. Air (6I2499)	RS3502
Radial Seal I. Air (6I2500)	RS3503
Cab Air (5G1913)	PA3756
135H, 135H NA w/3116 Eng.	
Lube (1R0739)	B7600 +
Hyd. Tank (Reverse Flow) (1R0722)	PT83
Trans. (1R0719)	PT189
Trans. (High Efficiency) (132-8875)	PT8403-MPG
Fuel Spin-on (1R0751)	BF7632
Fuel Spin-on (1R0753)	BF7631
Fuel/Water Separator (117-4089)	BF7679-D
Radial Seal O. Air (6I2499)	RS3502
Radial Seal I. Air (6I2500)	RS3503
Cab Air (7T7358)	PA3803
Cab Air (9X4986)	[2] PA3829
135H w/3126B Eng.	
Lube (1R1808)	B7299 +
Hyd. Tank (Reverse Flow) (1R0774)	PT8461
Trans. (132-8875)	PT8403-MPG
Fuel (1R0762)	BF7753
Fuel/Water Separator (326-1644)	BF1399-SP
Radial Seal O. Air (6I0273)	RS3508
Radial Seal I. Air (6I0274)	RS3509
AirCond./Heater (231-4486)	[2] CLN&R
AirCond./Heater (232-1732)	[2] PA3829
AirCond./Heater (7T7358)	PA3803
140 w/3306 Eng.	
Lube Ele. (5S0484)	PT670 +
Lube Spin-on (1R0739)	B7600 +
Trans. (8B5935)	PT61-HD +
Trans. (S/N 14U) (9M9740)	PT189

CATERPILLAR Motor Graders (cont'd.)	
140 w/3306 Eng. (cont'd.)	
Steering (8B5935)	PT61-HD +
P. Fuel (9M2341)	PF935
P. Fuel (5S7645)	CLN&R
Fuel Spin-on (1P2299)	BF970
Fuel Spin-on (4N5823)	BF614 +
O. Air (4M9334)	PA1634 +
I. Air (2S1286)	PA1675
Attach. AirCond. (6K9606)	[2] PA2499
140B w/3306 Eng.	
Lube (1R0739)	B7600 +
Trans. (8B5935)	PT61-HD +
Fuel Spin-on (1P2299)	BF970
O. Air (4M9334)	PA1634 +
I. Air (2S1286)	PA1675
140G w/3306 Eng.	
Lube (1R0739)	B7600 +
Hyd. Tank (1R0719)	[2] PT189
Hyd. Tank (For Fire Resistant Fluids) (1U2093)	[2] PT189-MPG
Hyd. Tank (High Efficiency) (132-8875)	[2] PT8403-MPG
Trans. (9M9740)	PT189
P. Fuel Ele. (9M2341)	PF935
P. Fuel (5S7645)	CLN&R
Fuel Spin-on (1P2299)	BF970
Fuel Spin-on (1R0750)	BF7633 +
Fuel Spin-on (4N5823)	BF614 +
Box-Style Fuel/Water Separator (6N7617)	BF912
Axial Seal O. Air (8N5317)	PA1634 +
Axial Seal I. Air (9S9972)	PA2310
Radial Seal O. Air (6I2501)	RS3504
Radial Seal I. Air (6I2502)	RS3505
Cab Air (5G1913)	PA3756
140H w/3176C Eng.	
Lube (1R0716)	B99 +
Hyd. Tank (Reverse Flow) (1R0774)	PT8461
Trans. (132-8875)	[2] PT8403-MPG
Fuel (1R0762)	BF7753
Fuel/Water Separator (133-5673)	BF1283 +
Radial Seal O. Air (6I0273)	RS3508
Radial Seal I. Air (6I0274)	RS3509
AirCond./Heater (231-4486)	[2] CLN&R
AirCond./Heater (232-1732)	[2] PA3829
AirCond./Heater (7T7358)	PA3803
140H, 140H ES, 140H NA w/3306 Eng.	
Lube (1R0739)	B7600 +
Hyd. Tank (Reverse Flow) (1R0722)	PT83
Trans. (1R0719)	PT189
Trans. (High Efficiency) (132-8875)	PT8403-MPG
P. Fuel Ele. (9M2341)	PF935
Fuel Spin-on (1R0750)	BF7633 +
Radial Seal O. Air (6I0273)	RS3508
Radial Seal I. Air (6I0274)	RS3509
Cab Air (7T7358)	PA3803
Cab Air (9X4986)	[2] PA3829
140K, 140K Series 2 w/C7 Eng.	
Lube (1R1807)	B7700 +
Hyd. Tank Ele. (1R0774)	PT8461
Trans. Ele. (328-3655)	PT9429-MPG
Magnetic Trans. Ele. (8S9129)	CLN&R
Suction Trans. Screen (8S9130)	CLN&R
Power Train Breather (9P7121)	CLN&R
Fuel (1R0762)	BF7753
Fuel/Water Separator (326-1644)	BF1399-SP
Radial Seal O. Air (245-6375)	RS3996
Radial Seal I. Air (245-6376)	RS3997
Cab Air (7T7358)	PA3803
Cab Air (231-4486)	[2] CLN&R

CATERPILLAR Motor Graders (cont'd.)	
140K, 140K Series 2 w/C7 Eng. (cont'd.)	
Cab Air (232-1732)	[2] PA3829
140M w/C7 Eng.	
Lube (1R1807)	B7700
Some Return Hyd. Tank Ele. (1R1809)	PT9407-MPG
Some Return Hyd. Tank Ele. (338-3540)	PT9407-MPG
Hyd. Pump Spin-on (1G8878)	BT8851-MPG
Hyd. Spin-on (AWD) (1G8878)	[2] BT8851-MPG
Hyd. Tank Breather (9R9925)	BF1173
Some Trans. Ele. (1R1809)	PT9407-MPG
Some Trans. Ele. (328-3655)	PT9429-MPG
Magnetic Trans. Ele. (8S9129)	CLN&R
Suction Trans. Screen (8S9130)	CLN&R
Fuel (1R0762)	BF7753
Fuel/Water Separator (326-1644)	BF1399-SP
Radial Seal O. Air (245-6375)	RS3996
Radial Seal I. Air (245-6376)	RS3997
Radial Seal AirCond./Heater (149-1912)	RS5305
140M w/C9 Eng.	
Lube (1R1807)	B7700 +
Lube (For Use w/High Mount Turbocharger) (1R1808)	B7299 +
Hyd. Pump Spin-on (1G8878)	BT8851-MPG
Hyd. Spin-on (AWD) (1G8878)	[2] BT8851-MPG
Return Hyd. Tank Ele. (338-3540)	PT9407-MPG
Hyd. Tank Breather (9R9925)	BF1173
Trans. Ele. (Trans. S/N CZM1-4533) (1R1809)	PT9407-MPG
Trans. Ele. (Trans. S/N CZM4534-up) (328-3655)	PT9429-MPG
Magnetic Trans. Ele. (8S9129)	CLN&R
Suction Trans. Screen (8S9130)	CLN&R
Fuel (1R0762)	BF7753
Fuel/Water Separator (326-1644)	BF1399-SP
Radial Seal O. Air (245-6375)	RS3996
Radial Seal I. Air (245-6376)	RS3997
Radial Seal AirCond./Heater (149-1912)	RS5305
140M Series 2 w/C9.0, C9.3 Eng.	
Lube (1R1808)	B7299 +
Hyd. Spin-on (1G8878)	BT8851-MPG
Hyd. Spin-on (AWD) (1G8878)	[2] BT8851-MPG
Hyd. (AWD, Ultra High Efficiency) (102-2828)	[2] BT8853-MPG
Hyd. Spin-on (AWD, For Fire Resistant Fluids) (156-0214)	[2] BT9366-MPG
Hyd. Tank Ele. (338-3540)	PT9407-MPG
Hyd. Tank Breather (9R9925)	BF1173
Trans. Ele. (328-3655)	PT9429-MPG
Magnetic Trans. Ele. (8S9129)	CLN&R
Suction Trans. Screen (8S9130)	CLN&R
Fuel/Water Separator (326-1643)	BF1397-SP
Radial Seal AirCond./Heater (149-1912)	RS5305
143H w/3176C Eng.	
Lube (1R0716)	B99 +
Hyd. Ele. (AWD) (134-0964)	H9075
Hyd. Tank Ele. (Reverse Flow) (1R0774)	PT8461
Trans. Ele. (Ultra High Efficiency) (132-8875)	[2] PT8403-MPG
Trans. Ele. (Advanced Efficiency) (328-3655)	PT9429-MPG
Magnetic Trans. Ele. (8S9129)	CLN&R
Suction Trans. Screen (8S9130)	CLN&R
Fuel (1R0762)	BF7753
Fuel/Water Separator (133-5673)	BF1283 +
Radial Seal O. Air (6I0273)	RS3508
Radial Seal I. Air (6I0274)	RS3509
AirCond./Heater (231-4486)	[2] CLN&R
AirCond./Heater (232-1732)	[2] PA3829
AirCond./Heater (7T7358)	PA3803

Check Original Equipment Numbers in Parentheses.

⁴⁰ Extreme Performance Version Available.

* See Product Guide for Variations of This Number.

CATERPILLAR Motor Graders (cont'd.)	
143H w/3306 Eng.	
Lube (1R0739)	B7600 +
Hyd. Spin-on (9T5916)	BT8850-MPG
Hyd. Tank Ele. (Reverse Flow) (1R0722)	PT83
Trans. Ele. (1R0719)	PT189
Trans. Ele. (High Efficiency) (132-8875)	
	PT8403-MPG
Trans. Spin-on (AWD) (1G8878)	BT8851-MPG
P. Fuel Ele. (9M2341)	PF935
Fuel Spin-on (1R0750)	BF7633 +
Radial Seal O. Air (6I0273)	RS3508
Radial Seal I. Air (6I0274)	RS3509
Cab Air (7T7358)	PA3803
Cab Air (9X4986)	[2] PA3829
160G w/3306 Eng.	
Lube (1R0739)	B7600 +
Hyd. Tank (1R0719)	[2] PT189
Hyd. Tank (High Efficiency) (132-8875)	
	[2] PT8403-MPG
Trans. (9M9740)	PT189
P. Fuel Ele. (9M2341)	PF935
Fuel Spin-on (1P2299)	BF970
Fuel (1R0750)	BF7633 +
O. Air (7W5317)	PA1634 +
I. Air (9S9972)	PA2310
160H w/3176C Eng.	
Lube (1R0716)	B99 +
Hyd. Tank (1R0722)	PT83
Hyd. Tank (Reverse Flow) (1R0774)	PT8461
Trans. (132-8875)	[2] PT8403-MPG
Fuel (1R0762)	BF7753
Fuel/Water Separator (133-5673)	BF1283 +
Radial Seal O. Air (6I0273)	RS3508
Radial Seal I. Air (6I0274)	RS3509
AirCond./Heater (231-4486)	[2] CLN&R
AirCond./Heater (232-1732)	[2] PA3829
AirCond./Heater (7T7358)	PA3803
160H, 160H ES, 160H NA w/3306 Eng.	
Lube (1R0739)	B7600 +
Hyd. Tank (Reverse Flow) (1R0722)	PT83
Trans. (1R0719)	PT189
Trans. (High Efficiency) (132-8875)	
	PT8403-MPG
P. Fuel Ele. (9M2341)	PF935
Fuel Spin-on (1R0750)	BF7633 +
Radial Seal O. Air (6I0273)	RS3508
Radial Seal I. Air (6I0274)	RS3509
Cab Air (7T7358)	PA3803
Cab Air (9X4986)	[2] PA3829
160K w/C7 Eng.	
Lube (1R1807)	B7700 +
Hyd. Tank Ele. (1R0774)	PT8461
Trans. Ele. (328-3655)	PT9429-MPG
Magnetic Trans. Ele. (8S9129)	CLN&R
Suction Trans. Screen (8S9130)	CLN&R
Fuel (1R0762)	BF7753
Fuel Tank Strainer (9P7121)	CLN&R
Fuel/Water Separator (326-1644)	BF1399-SP
Radial Seal O. Air (245-6375)	RS3996
Radial Seal I. Air (245-6376)	RS3997
Cab Air (7T7358)	PA3803
Cab Air (231-4486)	[2] CLN&R
Cab Air (232-1732)	[2] PA3829
160M w/C9 Eng.	
Lube (1R1808)	B7299 +
Hyd. Pump Spin-on (1G8878)	BT8851-MPG
Hyd. Spin-on (AWD) (1G8878)	[2] BT8851-MPG
Some Return Hyd. Tank Ele. (1R1809)	
	PT9407-MPG
Some Return Hyd. Tank Ele. (338-3540)	
	PT9407-MPG

CATERPILLAR Motor Graders (cont'd.)	
160M w/C9 Eng. (cont'd.)	
Hyd. Tank Breather (9R9925)	BF1173
Some Trans. Ele. (1R1809)	PT9407-MPG
Some Trans. Ele. (328-3655)	PT9429-MPG
Magnetic Trans. Ele. (8S9129)	CLN&R
Suction Trans. Screen (8S9130)	CLN&R
Fuel (1R0762)	BF7753
Fuel/Water Separator (326-1644)	BF1399-SP
Radial Seal O. Air (245-6375)	RS3996
Radial Seal I. Air (245-6376)	RS3997
Radial Seal AirCond./Heater (149-1912)	RS5305
160M Series 2 w/C9, C 9.3 Eng.	
Lube (1R1808)	B7299 +
Hyd. Pump Spin-on (1G8878)	BT8851-MPG
Hyd. Spin-on (AWD) (1G8878)	[2] BT8851-MPG
Return Hyd. Tank Ele. (338-3540)	PT9407-MPG
Hyd. Tank Breather (9R9925)	BF1173
Power Train Ele. (328-3655)	PT9429-MPG
Magnetic Trans. Ele. (8S9129)	CLN&R
Suction Trans. Screen (8S9130)	CLN&R
Fuel/Water Separator (326-1643)	BF1397-SP
Radial Seal AirCond./Heater (149-1912)	RS5305
163H w/3176C Eng.	
Lube (1R0716)	B99 +
Hyd. Ele. (AWD) (134-0964)	H9075
Hyd. Tank (1R0774)	PT8461
Trans. Ele. (S/N ARL1-352) (132-8875)	
	PT8403-MPG
Trans. Ele. (S/N ARL353-411) (132-8875)	
	[2] PT8403-MPG
Trans. Ele. (S/N ARL412-up) (328-3655)	
	PT9429-MPG
Magnetic Trans. Ele. (8S9129)	CLN&R
Suction Trans. Screen (8S9130)	CLN&R
Fuel (1R0762)	BF7753
Fuel/Water Separator (133-5673)	BF1283 +
Radial Seal O. Air (6I0273)	RS3508
Radial Seal I. Air (6I0274)	RS3509
AirCond./Heater (231-4486)	[2] CLN&R
AirCond./Heater (232-1732)	[2] PA3829
AirCond./Heater (7T7358)	PA3803
163H w/3306 Eng.	
Lube (1R0739)	B7600 +
Hyd. Tank Ele. (Reverse Flow) (1R0722)	PT83
Trans. Ele. (1R0719)	PT189
Trans. Ele. (High Efficiency) (132-8875)	
	PT8403-MPG
Trans. Spin-on (AWD) (1G8878)	BT8851-MPG
P. Fuel Ele. (9M2341)	PF935
Fuel Spin-on (1R0750)	BF7633 +
Radial Seal O. Air (6I0273)	RS3508
Radial Seal I. Air (6I0274)	RS3509
Cab Air (7T7358)	PA3803
Cab Air (9X4986)	[2] PA3829
212	
F-F Lube (9F6426)	PT670 +
B-P Lube (6B0907)	PT66-HD
Fuel Sock (Add 5B-1581, 7B-8037 Gaskets) (7B8262)	[3] F919-C
Fuel Sock (S/N 1R) (7B8260)	[12] F919-C
CATERPILLAR Off-Highway Trucks	
D20D w/3116 Eng.	
Lube (1R0739)	B7600 +
Hyd. Tank (4J6064)	PT90-10
Trans. (Add G445 Gasket) (9M9740)	PT189
P. Fuel Ele. (Add G323 Gasket) (9M2341)	PF935
Fuel Spin-on (1R0740)	BF970
Fuel Spin-on (1R0751)	BF7632
O. Air (7W5316)	PA1669 +

CATERPILLAR Off-Highway Trucks (cont'd.)	
D20D w/3116 Eng. (cont'd.)	
I. Air (2S1287)	PA1670
Cab Air (7X6012)	PA3495
D25C, D30C, D35C w/3306 Eng.	
Lube (2P4004)	B7600 +
Hyd. Tank (Add G409 Gasket) (4J6064)	
	[3] PT90-10 +
Trans. (Add G445 Gasket) (9M9740)	PT189
P. Fuel Ele. (9M2341)	PF935
Fuel Spin-on (1P2299)	BF970
O. Air (1P7716)	PA2358 +
I. Air (1P7360)	PA2359
D25D, D30D w/3306 Eng.	
Lube (1R0739)	B7600 +
Hyd. Tank (Add G409 Gasket) (1R0741)	
	[3] PT90-10
Trans. (Add G445 Gasket) (1R0719)	PT189
P. Fuel Ele. (Add G323 Gasket) (9M2341)	PF935
Fuel Spin-on (1R0750)	BF7633 +
Axial Seal O. Air (7W5495)	LL2358 +
Axial Seal I. Air (1P7360)	PA2359
Radial Seal O. Air (6I0273)	RS3508
Radial Seal I. Air (6I0274)	RS3509
Cab Air (7X6012)	PA3495
AD30 Dump w/3406E Eng.	
Lube (275-2604)	B7299 +
Pilot Hyd. (130-3212)	[2] BT8886-MPG
Trans. (1G8878)	[2] BT8851-MPG
Steering (9T0973)	[2] BT8876-MPG
Fuel (1R0749)	BF7587 +
Fuel/Water Separator (133-5673)	BF1283 +
Radial Seal O. Air (106-3969)	RS3700
Radial Seal I. Air (106-3973)	RS3701
Coolant (9N3718)	[2] BW5139
AD30 Dump w/C15 Eng.	
Lube (275-2604)	B7299 +
Pilot Hyd. (130-3212)	[2] BT8886-MPG
Trans. (1G8878)	[2] BT8851-MPG
Steering (9T0973)	[2] BT8876-MPG
Fuel (1R0762)	BF7753
Radial Seal O. Air (106-3969)	RS3700
Radial Seal I. Air (106-3973)	RS3701
Coolant (9N3718)	[2] BW5139
D35HP Dump w/3406B Eng.	
Lube (2P4005)	B99 +
Hyd. Tank (Add G409 Gasket) (4J6064)	
	[3] PT90-10 +
Trans. (Add G445 Gasket) (9M9740)	PT189
P. Fuel Ele. (9M2342)	[2] PF935
Fuel Spin-on (4N5823)	BF614 +
O. Air (1P7716)	PA2358 +
I. Air (1P7360)	PA2359
Coolant (Maintenance) (9N3368)	BW5137
Coolant (Pre-Charge) (9N3367)	BW5139
AD40, AE40 Underground Articulated	
Lube (1R0716)	[2] B99 +
TorqConv. (1R0741)	PT90-10
TorqConv. (For Fire Resistant Fluids) (4T3132)	
	PT90-MPG
Trans. (1R0719)	PT189
Steering (1R0741)	PT90-10
Steering (For Fire Resistant Fluids) (3G4621)	
	PT90-MPG
P. Fuel (9M2342)	[2] PF935
Fuel (1R0749)	BF7587 +
P. Fuel/Water Separator (129-0373)	BF1283 +
O. Air (4W5228)	PA2849
I. Air (1N4864)	PA2563
Cab Air (7T8945)	PA3495
Coolant (Maintenance) (9N3718)	BW5139

Check Original Equipment Numbers in Parentheses.

+ See Product Guide for Variations of This Number.

CATERPILLAR Off-Highway Trucks (cont'd.)	
AE40 Series II Underground Articulated w/3408E Eng.	
Lube (1R0716)	[2] B99 +
TorqConv. (1R0741)	PT90-10 +
Trans. (Scavenge) (1R0719)	PT189
Fuel (1R0749)	BF7587 +
P. Fuel/Water Separator (133-5673)	BF1283 +
O. Air (4W5228)	PA2849
I. Air (1N4864)	PA2563
Coolant (Maintenance) (9N3718)	BW5139
D40D Dump w/3406 Eng.	
Lube (1R0716)	B99 +
Hyd. Tank (1R0741)	[3] PT90-10
Trans. (Add G445 Gasket) (1R0719)	PT189
Steering (2U6391)	H9042
P. Fuel Ele. (Add G323 Gasket) (9M2342)	[2] PF935
Fuel Spin-on (1R0749)	BF7587 +
O. Air (7W5495)	LL2358 +
I. Air (1P7360)	PA2359
Cab Air (7X6012)	PA3495
Coolant (Maintenance) (9N3368)	BW5137
Coolant (Pre-Charge) (9N3367)	BW5139
D44B Dump w/3408 Eng.	
Lube (2P4005)	[2] B99 +
Hyd. Tank (4J6064)	[4] PT90-10 +
Trans. (9M9740)	PT189
P. Fuel Ele. (9M2342)	[2] PF935
Fuel Spin-on	BF614 +
O. Air (1P8483)	PA2384 40
I. Air (1P8482)	PA2385
Coolant (Maintenance) (9N3368)	BW5137
Coolant (PreCharge) (9N3367)	BW5139
AD45 w/3408E Eng.	
Lube (1R0716)	[2] B99 +
Brake Hyd. (2U6391)	H9042
Hyd. Tank Breather (8X4575)	PA3643
TorqConv. (1R0741)	PT90-10
Trans. (1R0719)	PT189
Steering (1R0741)	PT90-10
Steering (For Fire Resistant Fluids) (3G4621)	PT90-MPG
Fuel (1R0749)	BF7587 +
Fuel/Water Separator (133-5673)	BF1283 +
O. Air (4W5228)	PA2849
I. Air (1N4864)	PA2563
Cab Air (7T8945)	PA3495
Coolant (9N3718)	BW5139
AD45B	
Lube (2P4005)	B99 +
Pilot Hyd. (130-3212)	[2] BT8886-MPG
Hyd. Tank Breather (8X4575)	PA3643
Trans. (1G8878)	[2] BT8851-MPG
Steering (9T0973)	[2] BT8876-MPG
Fuel (1R0749)	BF7587 +
O. Air (4W5228)	PA2849
I. Air (1N4864)	PA2563
Coolant (9N3718)	BW5139
AD55	
Lube (2P4005)	B99 +
Pilot Hyd. (130-3212)	[2] BT8886-MPG
Hyd. Tank Breather (8X4575)	PA3643
Trans. (1G8878)	[2] BT8851-MPG
Steering (9T0973)	[2] BT8876-MPG
Fuel (1R0749)	BF7587 +
Fuel/Water Separator (133-5673)	BF1283 +
O. Air (4W5228)	PA2849
I. Air (1N4864)	PA2563
Coolant (9N3718)	BW5139

CATERPILLAR Off-Highway Trucks (cont'd.)	
AD55B Underground Articulated Truck w/C27 Eng.	
Lube (1R1808)	[2] B7299 +
Pilot Hyd. Spin-on (130-3212)	[2] BT8886-MPG
Hyd. Spin-on (Fan) (1G8878)	BT8851-MPG
Hyd. Tank Breather (8X4575)	PA3643
Trans. Ele. (328-3655)	PT9429-MPG
Steering (9T0973)	[2] BT8876-MPG
Fuel (1R0755)	BF7639
Radial Seal O. Air (246-5009)	RS4989
Radial Seal I. Air (246-5010)	RS4629
Coolant (9N3718)	[2] BW5139
D250B Articulated w/3306 Eng.	
Lube (1R0739)	B7600 +
Hyd. Tank (4J6064)	[2] PT90-10 +
Trans. (9M9740)	PT189
P. Fuel Ele. (9M2341)	PF935
Fuel Spin-on (1R0740)	BF970
O. Air (1P7716)	PA2358 +
I. Air (1P7360)	PA2359
AirCond. (6P1290)	PA2572
D250D Dump w/3116 Eng.	
Lube (1R0739)	B7600 +
Hyd. Tank (4J6064)	PT90-10
Trans. (Add G445 Gasket) (9M9740)	PT189
P. Fuel Ele. (Add G323 Gasket) (9M2341)	PF935
Fuel Spin-on (1R0740)	BF970
Fuel Spin-on (1R0751)	BF7632
O. Air (7W5316)	PA1669 +
I. Air (2S1287)	PA1670
Cab Air (7X6012)	PA3495
D250E, D250E Series II Dumps w/3306 Eng.	
Lube (1R0739)	B7600 +
Hyd. (1R0741)	[2] PT90-10
Trans. (1R0719)	PT189
Trans. (High Efficiency) (132-8875)	PT8403-MPG
P. Fuel Ele. (9M2341)	PF935
Fuel Spin-on (1R0750)	BF7633 +
Radial Seal O. Air (6I0273)	RS3508
Radial Seal I. Air (6I0274)	RS3509
AirCond. (8C9657)	PA3782
D300B, D300D Articulated w/3306 Eng.	
Lube (1R0739)	B7600 +
Hyd. Tank (1R0741)	[2] PT90-10
Trans. (9M9740)	PT189
P. Fuel Ele. (9M2341)	PF935
Fuel Spin-on (1P2299)	BF970
Fuel Spin-on (1R0750)	BF7633 +
O. Air (1P7716)	PA2358 +
I. Air (1P7360)	PA2359
AirCond. (6P1290)	PA2572
Cab Air (7X6012)	PA3495
D300E Dump w/3306 Eng.	
Lube (1R0739)	B7600 +
Hyd. Tank (1R0741)	[2] PT90-10
Trans. (1R0719)	PT189
Trans. (High Efficiency) (132-8875)	PT8403-MPG
P. Fuel Ele. (9M2341)	PF935
Fuel Spin-on (1R0750)	BF7633 +
Radial Seal O. Air (6I0273)	RS3508
Radial Seal I. Air (6I0274)	RS3509
AirCond. (8C9657)	PA3782
D300E Series II Dump w/3306 Eng.	
Lube (1R0739)	B7600 +
Trans. (1R0719)	PT189
P. Fuel Ele.	PF935
Fuel Spin-on (1R0750)	BF7633 +
Radial Seal O. Air (6I0273)	RS3508
Radial Seal I. Air (6I0274)	RS3509
AirCond. (8C9657)	PA3782

CATERPILLAR Off-Highway Trucks (cont'd.)	
D300E Series II Dump w/3306 Eng. (cont'd.)	
AirCond. (8C9657)	PA3782
D350C Dump w/3306 Eng.	
Lube (1R0739)	B7600 +
Hyd. Tank (Add G409 Gasket) (4J6064)	[3] PT90-10 +
Trans. (Add G445 Gasket) (9M9740)	PT189
P. Fuel Ele. (Add G323 Gasket) (9M2341)	PF935
Fuel Spin-on (1P2299)	BF970
O. Air (1P7716)	PA2358 +
I. Air (1P7360)	PA2359
D350D Dump w/3306 Eng.	
Lube (1R0739)	B7600 +
Hyd. Tank (Add G409 Gasket) (4J6064)	[3] PT90-10
Trans. (Add G445 Gasket) (1R0719)	PT189
P. Fuel Ele. (Add G323 Gasket) (9M2341)	PF935
Fuel Spin-on (1P2299)	BF970
Fuel Spin-on (1R0750)	BF7633 +
Axial Seal O. Air (1P7716)	PA2358 +
Axial Seal I. Air (1P7360)	PA2359
Radial Seal O. Air (6I0273)	RS3508
Radial Seal I. Air (6I0274)	RS3509
Cab Air (7X6012)	PA3495
D350E Dump w/3406 Eng.	
Lube (1R0716)	B99 +
Hyd. Tank (1R0741)	[3] PT90-10
Trans. (1R0719)	PT189
Trans. (High Efficiency) (132-8875)	PT8403-MPG
Steering (2U6391)	H9042
P. Fuel Ele. (9M2342)	[2] PF935
Fuel Spin-on (1R0749)	BF7587 +
Radial Seal O. Air (6I0273)	RS3508
Radial Seal I. Air (6I0274)	RS3509
Cab Air (7X6012)	PA3495
Coolant (Maintenance) (9N3368)	BW5137
D350E Series II Dump w/3406E Eng.	
Lube (1R0716)	B99 +
Hyd. Tank (132-8876)	[5] PT8496-MPG
Hyd. Tank Breather (8X4575)	PA3643
Trans. (1R0719)	PT189
Trans. (High Efficiency) (132-8875)	PT8403-MPG
Steering (2U6391)	H9042
Fuel Spin-on (1R0749)	BF7587 +
P. Fuel/Water Separator (133-5673)	BF1283 +
Radial Seal O. Air (6I0273)	RS3508
Radial Seal I. Air (6I0274)	RS3509
Cab Air (7X6012)	PA3495
D400 Dump w/3406B Eng.	
Lube (2P4005)	B99 +
Hyd. Tank (Add G409 Gasket) (4J6064)	[3] PT90-10
Trans. (Add G445 Gasket) (9M9740)	PT189
P. Fuel Ele. (9M2342)	[2] PF935
Fuel Spin-on (4N5823)	BF614 +
O. Air (1P7716)	PA2358 +
I. Air (1P7360)	PA2359
Coolant (Maintenance) (9N3368)	BW5137
Coolant (Pre-Charge, Add CS5008) (9N3367)	BW5139
D400D Dump w/3406 Series Eng.	
Lube (1R0716)	B99 +
Hyd. Tank (Add G409 Gasket) (1R0741)	[3] PT90-10 +
Trans. (Add G445 Gasket) (1R0719)	PT189
Steering (2U6391)	H9042
P. Fuel Ele. (9M2342)	[2] PF935
Fuel Spin-on (1R0749)	BF7587 +

OFF-HIGHWAY

Check Original Equipment Numbers in Parentheses.
40 Extreme Performance Version Available.

* See Product Guide for Variations of This Number.

CATERPILLAR	
Off-Highway Trucks (cont'd.)	
D400D Dump w/3406 Series Engs. (cont'd.)	
O. Air (1P7716)	PA2358 +
I. Air (1P7360)	PA2359
Cab Air (7X6012)	PA3495
Coolant (Maintenance) (9N3368)	BW5137
Coolant (Pre-Charge, Add CS5008) (9N3367)	BW5139
D400E Articulated w/3406 Eng.	
Lube (1R0716)	B99 +
Hyd. Tank (1R0741)	[3] PT90-10
Trans. (1R0719)	PT189
Trans. (High Efficiency) (132-8875)	PT8403-MPG
Steering (2U6391)	H9042
P. Fuel (9M2342)	[2] PF935
Fuel (1R0749)	BF7587 +
Radial Seal O. Air (6I0273)	RS3508
Radial Seal I. Air (6I0274)	RS3509
Cab Air (7X6012)	PA3495
Coolant (Maintenance) (9N3368)	BW5137
D400E Series II Dump w/3406E Eng.	
Lube (1R0716)	B99 +
Hyd. Tank (Exc. S/N 2YR) (132-8876)	[5] PT8496-MPG
Hyd. Tank (S/N 2YR) (1R0741)	[3] PT90-10
Hyd. Tank Breather (8X4575)	PA3643
Trans. (1R0719)	PT189
Trans. (High Efficiency) (132-8875)	PT8403-MPG
Fuel (1R0749)	BF7587 +
Fuel/Water Separator (133-5673)	BF1283 +
Radial Seal O. Air (123-6855)	RS3712
Radial Seal I. Air (123-6856)	RS3713
Cab Air (7X6012)	PA3495
D550B Dump w/3408 Eng.	
Lube (2P4005)	[2] B99 +
Hyd. Tank (4J6064)	[4] PT90-10 +
Trans. (9M9740)	PT189
P. Fuel Ele. (9M2342)	[2] PF935
Fuel Spin-on	BF614 +
O. Air (1P8483)	PA2384 40
I. Air (1P8482)	PA2385
Coolant (Maintenance) (9N3368)	BW5137
Coolant (Pre-Charge) (9N3367)	BW5139
725 Articulated w/C11 Eng.	
Lube (1R0716)	B99 +
Hyd. Pump Spin-on (144-6691)	BT8840-MPG
Hyd. Tank Ele. (132-8876)	[2] PT8496-MPG
Trans. Ele. (139-1536)	PT83-MPG
Fuel (1R0762)	BF7753
Fuel/Water Separator (133-5673)	BF1283 +
Radial Seal O. Air (142-1339)	RS3744
Radial Seal I. Air (142-1404)	RS3745
725 Articulated w/3176C Eng.	
Lube (1R0716)	B99 +
Hyd. Spin-on (144-6691)	BT8840-MPG
Hyd. Tank (132-8876)	[2] PT8496-MPG
Trans. Ele. (139-1536)	PT83-MPG
Fuel (1R0762)	BF7753
Fuel/Water Separator (133-5673)	BF1283 +
Radial Seal O. Air (142-1339)	RS3744
Radial Seal I. Air (142-1404)	RS3745
730 Articulated w/C11 Eng.	
Lube (1R0716)	B99 +
Hyd. Pump Spin-on (144-6691)	BT8840-MPG
Hyd. Tank Ele. (132-8876)	[2] PT8496-MPG
Trans. Ele. (139-1536)	PT83-MPG
Fuel (1R0762)	BF7753
Fuel/Water Separator (133-5673)	BF1283 +
Radial Seal O. Air (142-1339)	RS3744

CATERPILLAR	
Off-Highway Trucks (cont'd.)	
730 Articulated w/C11 Eng. (cont'd.)	
Radial Seal I. Air (142-1404)	RS3745
730 Articulated w/3196C Eng.	
Lube (1R0716)	B99 +
Hyd. Spin-on (144-6691)	BT8840-MPG
Hyd. Tank Ele. (132-8876)	[2] PT8496-MPG
Trans. Ele. (139-1536)	PT83-MPG
Fuel (1R0762)	BF7753
Fuel/Water Separator (133-5673)	BF1283 +
Radial Seal O. Air (142-1339)	RS3744
Radial Seal I. Air (142-1404)	RS3745
735 Articulated w/C15 Eng.	
Lube (1R0716)	B99 +
Differential Lock Hyd. Spin-on (144-6691)	BT8840-MPG
Hyd. Tank Ele. (132-8876)	[3] PT8496-MPG
Trans. Ele. (139-1536)	PT83-MPG
Trans. Breather (8X4575)	[2] PA3643
Fuel (1R0762)	BF7753
Fuel/Water Separator (133-5673)	BF1283 +
Radial Seal O. Air (142-1340)	RS3870 +
Radial Seal I. Air (142-1403)	RS4639 +
735 Articulated w/3406E Eng.	
Lube (1R0716)	B99 +
Differential Lock Hyd. Spin-on (144-6691)	BT8840-MPG
Hyd. Tank Ele. (132-8876)	[3] PT8496-MPG
Hyd. Tank Breather (8X4575)	[2] PA3643
Trans. Ele. (139-1536)	PT83-MPG
Fuel Spin-on (1R0749)	BF7587 +
Fuel/Water Separator (133-5673)	BF1283 +
Radial Seal O. Air (142-1340)	RS3870 +
Radial Seal I. Air (142-1403)	RS4639 +
735B Articulated w/C15 Eng.	
Lube (1R1808)	B7299 +
Lube (High Efficiency) (244-4484)	B99-MPG +
Hyd. Tank Ele. (132-8876)	[3] PT8496-MPG
Power Train (130-3212)	BT8886-MPG
Fuel (1R0749)	[2] BF7587 +
Fuel/Water Separator (326-1643)	BF1397-SP
Radial Seal O. Air (142-1340)	RS3870 +
Radial Seal I. Air (142-1403)	RS4639 +
740, 740E Ejector Articulated w/C15 Eng.	
Lube (1R0716)	B99 +
Lube (Upgrade) (1R1808)	B7299
Some Differential Lock Hyd. Spin-on (144-6691)	BT8840-MPG
Some Differential Lock Hyd. (1G8878)	BT8851-MPG
Some Hyd. Tank Ele. (132-8876)	[2] PT8496-MPG
Some Hyd. Tank Ele. (132-8876)	[3] PT8496-MPG
Trans. Ele. (1R0719)	PT189
Trans. Ele. (Clean Out) (132-8875)	PT8403-MPG
Trans. Screen (3S3875)	CLN&R
Trans. Breather (8X4575)	[2] PA3643
Fuel (1R0762)	BF7753
Fuel Tank Strainer (9P7121)	CLN&R
Some Fuel/Water Separator (133-5673)	BF1283 +
Some Fuel/Water Separator (326-1644)	BF1399-SP
Radial Seal O. Air (142-1340)	RS3870 +
Radial Seal I. Air (142-1403)	RS4639 +
740, 740E Ejector Articulated w/3406E Eng.	
Lube (1R0716)	B99 +
Lube (Upgrade) (1R1808)	B7299 +
Differential Lock Hyd. Spin-on (144-6691)	BT8840-MPG
Some Hyd. Tank Ele. (132-8876)	[2] PT8496-MPG
Some Hyd. Tank Ele. (132-8876)	[3] PT8496-MPG

CATERPILLAR	
Off-Highway Trucks (cont'd.)	
740, 740E Ejector Articulated w/3406E Eng. (cont'd.)	
Trans. (1R0719)	PT189
Trans. (High Efficiency) (132-8875)	PT8403-MPG
Trans. Tank Screen (3S3875)	CLN&R
Trans. Breather (8X4575)	[2] PA3643
Fuel Spin-on (1R0749)	BF7587 +
Fuel Tank Strainer (9P7121)	CLN&R
Fuel/Water Separator (133-5673)	BF1283 +
Radial Seal O. Air (142-1340)	RS3870 +
Radial Seal I. Air (142-1403)	RS4639 +
740B w/C15 Eng.	
Lube (1R1808)	B7299 +
Lube (High Efficiency) (244-4484)	B99-MPG +
Hyd. Tank Ele. (132-8876)	[3] PT8496-MPG
Power Train (130-3212)	BT8886-MPG
Fuel (1R0749)	[2] BF7587 +
Fuel/Water Separator (326-1643)	BF1397-SP
Radial Seal O. Air (142-1340)	RS3870 +
Radial Seal I. Air (142-1403)	RS4639 +
768B w/D343 Eng.	
Lube (5S0485)	[2] PT88-HD +
Hyd. Tank (4J6064)	PT90-10
Hyd. Tank (For Fire Resistant Fluids) (3G4621)	PT90-MPG
Hyd. Tank Breather (8M3119)	PA1679
Trans. (4J6064)	PT90-10
Trans. (For Fire Resistant Fluids) (3G4621)	PT90-MPG
Steering (4J6064)	PT90-10
P. Fuel Ele. (9M2341)	PF935
Fuel Spin-on (1P2299)	[2] BF970
O. Air (7M9045)	[2] PA1669 +
I. Air (2S1287)	[2] PA1670
768C w/3408 Eng.	
Lube (1R0716)	[2] B99 +
Hyd. (PowBrakes) (1R0719)	PT189
Hyd. Tank (4J6064)	PT90-10
Hyd. Tank (For Fire Resistant Fluids) (3G4621)	PT90-MPG
Hyd. Tank Breather (8M3119)	PA1679
Trans. (1R0719)	PT189
Trans. (4J6064)	PT90-10
Trans. Breather (8X4575)	PA3643
Steering (4J6064)	PT90-10
P. Fuel Ele. (9M2341)	PF935
Fuel Spin-on (1R0749)	BF7587 +
Fuel Spin-on (4N5823)	BF614 +
Axial Seal O. Air (7W5313)	[2] PA2384 40
Axial Seal I. Air (1P8482)	[2] PA2385
Radial Seal O. Air (6I2505)	[2] RS3510
Radial Seal I. Air (6I2506)	[2] RS3511
AirCond. (2G1946)	PA3482
Cab Air (Heater) (8C9657)	PA3782
Coolant (Maintenance) (9N3718)	BW5139
Coolant (Pre-Charge) (1W5518)	BW5140
769, 769B	
Lube (5S0485)	[2] PT88-HD +
Hyd. Tank (4J6064)	PT90-10
Hyd. Tank (For Fire Resistant Fluids) (3G4621)	PT90-MPG
Hyd. Tank Breather (8M3119)	PA1679
Trans. (4J6064)	PT90-10
Trans. (For Fire Resistant Fluids) (3G4621)	PT90-MPG
Steering (4J6064)	PT90-10
3 In. P. Fuel Ele. (9M2341)	PF935
6 In. P. Fuel Ele. (9M2342)	[2] PF935
Fuel Ele. (8M9641)	PF823(3) +
Fuel Spin-on (1P2299)	[2] BF970
O. Air (7M9045)	[2] PA1669 +

Check Original Equipment Numbers in Parentheses.
 40 Extreme Performance Version Available.

+ See Product Guide for Variations of This Number.

CATERPILLAR Off-Highway Trucks (cont'd.)	
769, 769B (cont'd.)	
I. Air (2S1287) [2] PA1670	
Breather (6H6095) CLN&R	
769C w/3408 Eng.	
Lube (1R0716) [2] B99 +	
Hyd. Tank (4J6064) PT90-10	
Hyd. Tank (For Fire Resistant Fluids) (3G4621)	
PT90-MPG	
Trans. (1R0719) [2] PT189	
Trans. (4J6064) PT90-10	
Trans. (For Fire Resistant Fluids) (4T3132)	
PT90-MPG	
Trans. Breather (8X4575) PA3643	
Steering (4J6064) PT90-10	
Steering (3G4621) PT90-MPG	
3 In. P. Fuel Ele. (9M2341) PF935	
6 In. P. Fuel Ele. (9M2342) [2] PF935	
Fuel Spin-on (1R0749) BF7587 +	
Fuel Spin-on (4N5823) BF614 +	
Axial Seal O. Air (7W5313) [2] PA2384 40	
Axial Seal I. Air (1P8482) [2] PA2385	
Radial Seal O. Air (6I2505) [2] RS3510	
Radial Seal I. Air (6I2506) [2] RS3511	
AirCond. (2G1946) PA3482	
Cab Air (Heater) (8C9657) PA3782	
Coolant (Maintenance) (9N3718) BW5139	
Coolant (Pre-Charge) (1W5518) BW5140	
769D w/3408E Eng.	
Lube (1R0716) [2] B99 +	
Lube (Advanced Efficiency) (275-2604)	
[2] B7299 +	
Case Drain Hyd. Spin-on (4I3948) BT8333	
Case Drain Hyd. Spin-on (High Efficiency) (126-1813) BT9393-MPG	
Hyd. Ele. (1R0719) PT189	
Hyd. Ele. (High Efficiency) (132-8875)	
PT8403-MPG	
Hyd. Spin-on (Brake) (130-3212)	
[2] BT8886-MPG	
Hyd. Spin-on (Brake, High Efficiency) (126-1814)	
BT9392-MPG	
Trans. Ele. (1R0741) PT90-10	
Trans. Ele. (For Fire Resistant Fluids) (4T3132)	
PT90-MPG	
Trans. Breather (8X4575) PA3643	
Power Train Spin-on (1G8878) [2] BT8851-MPG	
Power Train Spin-on (For Fire Resistant Fluids) (156-0214) [2] BT9366-MPG	
Power Train Spin-on (High Efficiency) (102-2828)	
[2] BT8853-MPG	
Steering Ele. (4J6064) PT90-10	
Steering Ele. (For Fire Resistant Fluids) (3G4621)	
PT90-MPG	
Steering Spin-on (4T6788) BT287-10	
Steering Spin-on (High Efficiency) (144-0832)	
BT9371-MPG	
Fuel Spin-on (1R0749) BF7587 +	
Fuel/Water Separator (133-5673) BF1283 +	
Radial Seal O. Air (6I2505) [2] RS3510	
Radial Seal I. Air (6I2506) [2] RS3511	
AirCond./Heater (8C9657) PA3782	
Cab Air (Heater) (107-0266) PA3823	
Cab Air (Heater, High Efficiency) (175-2841)	
PA3823	
Coolant (9N6123) BW5139	
770 w/C15 Eng.	
Lube (To Eng. S/N LHX4294) (1R0716) B99 +	
Hyd. Ele. (Fan) (134-0964) H9075	
Std. Power Train (1R0719) PT189	
Power Train (High Efficiency) (132-8875)	
PT8403-MPG	
Differential Breather (9T1119) BT779	

CATERPILLAR Off-Highway Trucks (cont'd.)	
770 w/C15 Eng. (cont'd.)	
Std. Steering (4I3948) BT8333	
Steering (High Efficiency) (126-1813)	
BT9393-MPG	
Steering (Ultra High Efficiency) (144-0832)	
BT9371-MPG	
Fuel (1R0762) BF7753	
Fuel/Water Separator (326-1644) BF1399-SP	
Radial Seal O. Air (246-5009) RS4989	
Radial Seal I. Air (246-5010) RS4629	
771C Quarry w/3408 Eng.	
Lube Spin-on (1R0716) [2] B99 +	
Hyd. (Brake) (1R0719) PT189	
Hyd. (Brake, High Efficiency) (132-8875)	
PT8403-MPG	
Trans. (1R0741) PT90-10	
Trans. (For Fire Resistant Fluids) (4T3132)	
PT90-MPG	
Trans. Breather (8X4575) PA3643	
Steering (4J6064) PT90-10	
Steering (For Fire Resistant Fluids) (3G4621)	
PT90-MPG	
P. Fuel Ele. (9M2341) PF935	
Fuel Spin-on (1R0749) BF7587 +	
Axial Seal O. Air (7W5313) [2] PA2384 40	
Axial Seal I. Air (1P8482) [2] PA2385	
Radial Seal O. Air (6I2505) [2] RS3510	
Radial Seal I. Air (6I2506) [2] RS3511	
Cab Air (Heater) (8C9657) PA3782	
Coolant (9N6123) BW5139	
771D Quarry w/3408E Eng.	
Lube Spin-on (1R0716) [2] B99 +	
Hyd. Ele. (Brake) (1R0719) PT189	
Hyd. Ele. (Brake, High Efficiency) (132-8875)	
PT8403-MPG	
Hyd. Spin-on (Brake) (130-3212)	
[2] BT8886-MPG	
Hyd. Spin-on (Brake, High Efficiency) (126-1814)	
[2] BT9392-MPG	
Hyd. Breather (8X4575) PA3643	
Trans. Ele. (1R0741) PT90-10	
Trans. Ele. (For Fire Resistant Fluids) (4T3132)	
PT90-MPG	
Trans. Ele. (High Efficiency) (132-8876)	
PT8496-MPG	
Power Train Spin-on (1G8878) [2] BT8851-MPG	
Power Train Spin-on (For Fire Resistant Fluids) (156-0214) [2] BT9366-MPG	
Power Train Spin-on (High Efficiency) (102-2828)	
BT8853-MPG	
Steering Ele. (1R0741) PT90-10	
Steering Ele. (For Fire Resistant Fluids) (4T3132)	
PT90-MPG	
Steering Ele. (High Efficiency) (132-8876)	
PT8496-MPG	
Steering Spin-on (4T6788) BT287-10	
Steering Spin-on (High Efficiency) (144-0832)	
BT9371-MPG	
Steering Spin-on (4I3948) BT8333	
Steering Spin-on (High Efficiency) (126-1813)	
BT9393-MPG	
Fuel Spin-on (1R0749) BF7587 +	
Fuel/Water Separator (133-5673) BF1283 +	
Radial Seal O. Air (6I2505) [2] RS3510	
Radial Seal I. Air (6I2506) [2] RS3511	
AirCond. (8C9657) PA3782	
Cab Air (Heater) (107-0266) PA3823	
Coolant (9N6123) BW5139	
772 Coal Hauler	
Lube Ele. (5S0485) [2] PT88-HD +	
Lube Spin-on (2P4005) [2] B99 +	
Hyd. (4J3775) [2] CLN&R	

CATERPILLAR Off-Highway Trucks (cont'd.)	
772 Coal Hauler (cont'd.)	
Hyd. Tank (4J6064) PT90-10	
Hyd. Tank (For Fire Resistant Fluids) (3G4621)	
PT90-MPG	
Hyd. Breather (8M3119) PA1679	
Trans. (4J6064) PT90-10	
Trans. (For Fire Resistant Fluids) (3G4621)	
PT90-MPG	
Steering (4J6064) PT90-10	
Steering (For Fire Resistant Fluids) (3G4621)	
PT90-MPG	
P. Fuel Ele. (9M2342) [2] PF935	
Fuel Spin-on (1P2299) [3] BF970	
O. Air (7M9045) [2] PA1669 +	
I. Air (2S1287) [2] PA1670	
Breather (8S8053) CLN&R	
772 w/C18 Eng.	
Lube (To Eng. S/N LHX4294) (1R0716) B99 +	
Hyd. Ele. (Fan) (134-0964) [2] H9075	
Std. Power Train (1R0719) PT189	
Power Train (High Efficiency) (132-8875)	
PT8403-MPG	
Std. Steering (4I3948) BT8333	
Differential Breather (9T1119) BT779	
Steering (High Efficiency) (126-1813)	
BT9393-MPG	
Steering (Ultra High Efficiency) (144-0832)	
BT9371-MPG	
Fuel (1R0762) BF7753	
Fuel/Water Separator (326-1644) BF1399-SP	
Radial Seal O. Air (246-5009) RS4989	
Radial Seal I. Air (246-5010) RS4629	
772B	
Lube (1R0716) [2] B99 +	
TorqConv. (4J6064) PT90-10	
Steering (4J6064) PT90-10	
Steering (For Fire Resistant Fluids) (3G4621)	
PT90-MPG	
Steering Breather (8M3119) PA1679	
P. Fuel Ele. (9M2342) [2] PF935	
Fuel Spin-on (1R0749) [2] BF7587 +	
Fuel Spin-on (4N5823) [2] BF614 +	
Axial Seal O. Air (7W5313) [2] PA2384 40	
Axial Seal I. Air (1P8482) [2] PA2385	
FidInst. Radial Seal O. Air (6I2505)	
[2] RS3510	
FidInst. Radial Seal I. Air (6I2506)	
[2] RS3511	
AirCond. (2G1946) PA3482	
Cab Air (Heater) (8C9657) PA3782	
Coolant (Maintenance) (9N6123) BW5139	
Coolant (Pre-Charge) (1W5518) BW5140	
773 w/D346 Eng.	
Dual Lube Ele. (5S0485) [2] PT88-HD +	
Triple Lube Ele. (5S0484) [3] PT670	
Lube Spin-on (2P4005) [2] B99 +	
Hyd. Tank (4J6064) [2] PT90-10	
Hyd. Tank (For Fire Resistant Fluids) (3G4621)	
PT90-MPG	
Hyd. Tank (4J3775) [2] CLN&R	
Hyd. Tank Breather (8M3119) PA1679	
Hyd. Tank Breather (8S8053) CLN&R	
Trans. (4J6064) PT90-10	
Trans. (For Fire Resistant Fluids) (3G4621)	
PT90-MPG	
Steering (4J6064) PT90-10	
Steering (For Fire Resistant Fluids) (3G4621)	
PT90-MPG	
P. Fuel Ele. (9M2342) [2] PF935	
Fuel Spin-on (1P2299) [3] BF970	
O. Air (7M9045) [2] PA1669 +	
I. Air (2S1287) [2] PA1670	

OFF-HIGHWAY

Check Original Equipment Numbers in Parentheses.
40 Extreme Performance Version Available.

* See Product Guide for Variations of This Number.

CATERPILLAR	
Off-Highway Trucks (cont'd.)	
773B w/3412 Eng.	
Lube (1R0716)	[2] B99 +
Hyd. Tank (4J6064)	PT90-10
Hyd. Tank (For Fire Resistant Fluids) (3G4621)	PT90-MPG
Trans. (1R0741)	PT90-10
Steering (4J6064)	PT90-10
Steering (For Fire Resistant Fluids) (3G4621)	PT90-MPG
P. Fuel Ele. (9M2342)	[2] PF935
Fuel Spin-on (1R0749)	[2] BF7587 +
Fuel Spin-on (4N5823)	[2] BF614 +
Axial Seal O. Air (8N5313)	[2] PA2384 40
Axial Seal I. Air (1P8482)	[2] PA2385
Radial Seal O. Air (6I2505)	[2] RS3510
Radial Seal I. Air (6I2506)	[2] RS3511
AirCond. (2G1946)	PA3482
Cab Air (Heater) (8C9657)	PA3782
Coolant (Maintenance) (9N6123)	BW5139
Coolant (Pre-Charge) (1W5518)	BW5140
773D w/3412E Eng.	
Lube (1R0716)	[2] B99 +
Brake Hyd. Spin-on (130-3212)	BT8886-MPG
Hyd. Tank (4J6064)	PT90-10
Hyd. Tank (For Fire Resistant Fluids) (3G4621)	PT90-MPG
Hyd. Breather (8X4575)	PA3643
Trans. Ele. (1R0741)	PT90-10
Trans. Ele. (For Fire Resistant Fluids) (4T3132)	PT90-MPG
Power Train Spin-on (1G8878)	[2] BT8851-MPG
Steering Ele. (4J6064)	PT90-10
Steering Ele. (For Fire Resistant Fluids) (3G4621)	PT90-MPG
Steering Spin-on (4T6788)	BT287-10
Fuel Spin-on (1R0749)	[2] BF7587 +
Fuel/Water Separator (129-0373)	BF1283 +
Radial Seal O. Air (6I2505)	[2] RS3510
Radial Seal I. Air (6I2506)	[2] RS3511
AirCond. (8C9657)	PA3782
Cab Air (Heater) (107-0266)	PA3823
Coolant (Maintenance) (9N3717)	BW5137
Coolant (Pre-Charge) (9N3366)	BW5139
773E w/3412E Eng.	
Lube (1R0716)	[2] B99 +
Hyd. Spin-on (Brake) (130-3212)	[2] BT8886-MPG
Hyd. Spin-on (Brake, High Efficiency) (126-1814)	BT9392-MPG
Hyd. Tank Breather (8X4575)	PA3643
Trans. (1G8878)	[2] BT8851-MPG
Trans. (For Fire Resistant Fluids) (156-0214)	[2] BT9366-MPG
Trans. (High Efficiency) (102-2828)	[2] BT8853-MPG
Steering Pump Case Drain Spin-on (4I3948)	BT8333
Steering Pump Case Drain Spin-on (High Efficiency) (126-1813)	BT9393-MPG
Steering Spin-on (4T6788)	BT287-10
Steering Spin-on (High Efficiency) (144-0832)	BT9371-MPG
Fuel Spin-on (1R0749)	[2] BF7587 +
Fuel/Water Separator (133-5673)	BF1283 +
Radial Seal O. Air (6I2505)	[2] RS3510
Radial Seal I. Air (6I2506)	[2] RS3511
AirCond./Heater (8C9657)	PA3782
Cab Air (Heater) (107-0266)	PA3823
Cab Air (Heater, High Efficiency) (175-2841)	PA3823
773F w/C27 Eng.	
Lube (1R0716)	[2] B99 +

CATERPILLAR	
Off-Highway Trucks (cont'd.)	
773F w/C27 Eng. (cont'd.)	
Case Drain Hyd. (144-0832)	BT9371-MPG
Hyd. Ele. (Accumulator) (134-0964)	H9075
Power Train (1R1809)	PT9407-MPG
Std. Steering Spin-on (4I3948)	BT8333
Steering Spin-on (Clean Out) (126-1813)	BT9393-MPG
Fuel (1R0755)	BF7639
Fuel/Water Separator (326-1644)	BF1399-SP
Radial Seal O. Air (246-5009)	RS4989
Radial Seal I. Air (246-5010)	RS4629
Std. P. Cab Air (107-0266)	PA3823
P. Cab Air (High Efficiency) (175-2841)	PA3823
Radial Seal AirCond./Heater (149-1912)	RS5305
773G w/C27 Eng.	
Lube (1R1808)	[2] B7299 +
Pilot Hyd. Spin-on (126-1813)	BT9393-MPG
Steering Spin-on (126-1818)	BT9362-MPG
Fuel (1R0755)	[2] BF7639
Fuel Tank Strainer (9P7121)	CLN&R
Fuel/Water Separator (326-1643)	BF1397-SP
Panel Cab Air (107-0266)	PA3823
Radial Seal AirCond./Heater (149-1912)	RS5305
775B Quarry w/3412 Eng.	
Lube Spin-on (1R0716)	[2] B99 +
Hyd. Tank Breather (8X4575)	PA3643
Trans. Ele. (1R0741)	PT90-10
Trans. Ele. (For Fire Resistant Fluids) (4T3132)	PT90-MPG
Trans. Ele. (High Efficiency) (132-8876)	PT8496-MPG
Steering Ele. (1R0741)	PT90-10
Steering Ele. (For Fire Resistant Fluids) (4T3132)	PT90-MPG
Steering Ele. (High Efficiency) (132-8876)	PT8496-MPG
P. Fuel Ele. (9M2342)	[2] PF935
Fuel Spin-on (1R0749)	[2] BF7587 +
Axial Seal O. Air (7W5313)	[2] PA2384 40
Axial Seal I. Air (1P8482)	[2] PA2385
Radial Seal O. Air (6I2505)	RS3510
Radial Seal I. Air (6I2506)	RS3511
Cab Air (Heater) (8C9657)	PA3782
Coolant (9N6123)	BW5139
775D Quarry w/3412E Eng.	
Lube (1R0716)	[2] B99 +
Brake Hyd. Spin-on (130-3212)	[2] BT8886-MPG
Hyd. Tank Breather (8X4575)	PA3643
Trans. Ele. (1R0741)	PT90-10
Trans. Ele. (For Fire Resistant Fluids) (4T3132)	PT90-MPG
Power Train Spin-on (1G8878)	[2] BT8851-MPG
Steering Ele. (4J6064)	PT90-10
Steering Ele. (For Fire Resistant Fluids) (3G4621)	PT90-MPG
Steering Spin-on (4T6788)	BT287-10
Fuel Spin-on (1R0749)	[2] BF7587 +
Fuel/Water Separator (129-0373)	BF1283 +
Radial Seal O. Air (6I2505)	[2] RS3510
Radial Seal I. Air (6I2506)	[2] RS3511
AirCond. (8C9657)	PA3782
Cab Air (Heater) (107-0266)	PA3823
Coolant (Maintenance) (9N3717)	BW5137
Coolant (Pre-Charge) (9N3366)	BW5139
775E w/3412E Eng.	
Lube (1R0716)	[2] B99 +
Hyd. (Brake) (130-3212)	[2] BT8886-MPG
Hyd. (Brake, High Efficiency) (126-1814)	[2] BT9392-MPG
Hyd. Tank Breather (8X4575)	PA3643

CATERPILLAR	
Off-Highway Trucks (cont'd.)	
775E w/3412E Eng. (cont'd.)	
Trans. (1G8878)	[2] BT8851-MPG
Trans. (For Fire Resistant Fluids) (156-0214)	[2] BT9366-MPG
Trans. (High Efficiency) (102-2828)	[2] BT8853-MPG
Steering (4T6788)	BT287-10
Steering (High Efficiency) (144-0832)	BT9371-MPG
Steering Pump Case Drain Spin-on (4I3948)	BT8333
Steering Pump Case Drain Spin-on (High Efficiency) (126-1813)	BT9393-MPG
Fuel (1R0749)	[2] BF7587 +
Fuel/Water Separator (133-5673)	BF1283 +
Radial Seal O. Air (6I2505)	[2] RS3510
Radial Seal I. Air (6I2506)	[2] RS3511
AirCond./Heater (8C9657)	PA3782
Cab Air (Heater) (107-0266)	PA3823
Cab Air (Heater, High Efficiency) (175-2841)	PA3823
775F w/C27 Eng.	
Lube (1R0716)	[2] B99 +
Case Drain Hyd. (144-0832)	BT9371-MPG
Hyd. Ele. (Accumulator) (134-0964)	H9075
Power Train (1R1809)	PT9407-MPG
Std. Steering Spin-on (4I3948)	BT8333
Steering Spin-on (Clean Out) (126-1813)	BT9393-MPG
Fuel (1R0755)	BF7639
Fuel/Water Separator (326-1644)	BF1399-SP
Radial Seal O. Air (246-5009)	RS4989
Radial Seal I. Air (246-5010)	RS4629
Std. P. Cab Air (107-0266)	PA3823
P. Cab Air (High Efficiency) (175-2841)	PA3823
Radial Seal AirCond./Heater (149-1912)	RS5305
775G w/C27 Eng.	
Lube (1R1808)	[2] B7299 +
Pilot Hyd. Spin-on (126-1813)	BT9393-MPG
Steering Spin-on (126-1818)	BT9362-MPG
Fuel (1R0755)	[2] BF7639
Fuel Tank Strainer (9P7121)	CLN&R
Fuel/Water Separator (326-1643)	BF1397-SP
Panel Cab Air (107-0266)	PA3823
Radial Seal AirCond./Heater (149-1912)	RS5305
776 Coal Hauler w/D348 Eng.	
Lube Ele. (5S0484)	[3] PT670
Lube Spin-on (2P4005)	[2] B99 +
Hyd. (PowBrakes) (9M9740)	PT189
Hyd. (PowBrakes, For Fire Resistant Fluids) (1U2093)	PT189-MPG
Hyd. Tank (4J6064)	PT90-10
Hyd. Tank Breather (8M3119)	PA1679
Trans. (S/N 14H1-35, 14H206-up) (4J6064)	PT90-10
Trans. (S/N 14H1-35, For Fire Resistant Fluids) (3G4621)	PT90-MPG
Trans. (S/N 14H36-205) (7J0670)	PT98-10
Trans. (S/N 14H36-205, For Fire Resistant Fluids) (4T3133)	PT9441-MPG
Power Train (S/N 14H206-up) (1R0741)	[2] PT90-10
Steering (4J6064)	PT90-10
Steering (For Fire Resistant Fluids) (3G4621)	PT90-MPG
P. Fuel (9M2342)	[2] PF935
Fuel (4H8792)	[4] PF823-E +
O. Air (8N5495)	[4] PA2358 +
I. Air (1P7360)	[4] PA2359
Cab Air (Heater) (2G1946)	PA3482
Breather (8S8053)	CLN&R

Check Original Equipment Numbers in Parentheses.
40 Extreme Performance Version Available.

* See Product Guide for Variations of This Number.

CATERPILLAR	
Off-Highway Trucks (cont'd.)	
776B w/3508 Eng.	
Lube (2P4005)	[2] B99 +
Brake Hyd. (1R0719)	PT189
Hyd. Tank (4J6064)	PT90-10
Hyd. Tank (For Fire Resistant Fluids) (3G4621)	PT90-MPG
TorqConv. (1R0741)	[2] PT90-10
Trans. (4J6064)	PT90-10
Trans. (For Fire Resistant Fluids) (4T3132)	PT90-MPG
P. Fuel Ele. (9M2342)	[2] PF935
Fuel Spin-on (1R0715)	BF799
Fuel Spin-on (1R0755)	BF7639
Axial Seal O. Air (4W5716)	PA2749
Axial Seal I. Air (6N6072)	PA1905
Radial Seal O. Air (106-3969)	RS3700
Radial Seal I. Air (106-3973)	RS3701
AirCond. (2G1946)	PA3482
Cab Air (Heater) (8C9657)	PA3782
776C w/3508 Eng.	
Lube (2P4005)	[2] B99 +
Hyd. (Brake) (1R0719)	PT189
Hyd. (Brake High Efficiency) (132-8875)	PT8403-MPG
TorqConv. (1R0741)	[2] PT90-10
Steering Ele. (1R0741)	PT90-10
Steering Ele. (For Fire Resistant Fluids) (4T3132)	PT90-MPG
P. Fuel Ele. (9M2342)	[2] PF935
Fuel Spin-on (1R0715)	BF799
Fuel Spin-on (1R0755)	BF7639
Axial Seal O. Air (4W5716)	PA2749
Axial Seal I. Air (6N6072)	PA1905
Radial Seal O. Air (106-3969)	RS3700
Radial Seal I. Air (106-3973)	RS3701
Cab Air (Heater) (8C9657)	PA3782
776D w/3508B Eng.	
Lube (2P4005)	[2] B99 +
Hyd. (Brake) (1R0719)	PT189
Hyd. (Brake High Efficiency) (132-8875)	PT8403-MPG
Hyd. Tank Breather (8X4575)	PA3643
TorqConv. (1R0741)	[2] PT90-10
TorqConv. (For Fire Resistant Fluids) (4T3132)	[2] PT90-MPG
TorqConv. (Ultra High Efficiency) (132-8876)	[2] PT8496-MPG
Steering Ele. (1R0741)	PT90-10
Steering Ele. (For Fire Resistant Fluids) (4T3132)	PT90-MPG
Steering Ele. (High Efficiency) (132-8876)	PT8496-MPG
Steering Spin-on (4T6788)	BT287-10
Steering Pump Case Drain Spin-on (4I3948)	BT8333
P. Fuel Ele. (9M2342)	[2] PF935
Fuel Spin-on (1R0755)	[2] BF7639
Fuel Tank Breather (8X4575)	PA3643
Radial Seal O. Air (106-3969)	RS3700
Radial Seal I. Air (106-3973)	RS3701
AirCond. (8C9657)	PA3782
Cab Air (107-0266)	PA3823
777 w/D348 Eng.	
Lube Ele. (5S0484)	[3] PT670
Lube Spin-on (2P4005)	[2] B99 +
Hyd. Tank (4J6064)	PT90-10
Hyd. Tank (For Fire Resistant Fluids) (3G4621)	PT90-MPG
Hyd. Tank Breather (8M3119)	PA1679
Trans. (S/N 84A1-163) (4J6064)	PT90-10
Trans. (S/N 84A1-163, For Fire Resistant Fluids) (3G4621)	PT90-MPG

CATERPILLAR	
Off-Highway Trucks (cont'd.)	
777 w/D348 Eng. (cont'd.)	
Trans. (S/N 84A164-1283) (7J0670)	PT98-10
Trans. (S/N 84A164-1283, For Fire Resistant Fluids) (4T3133)	PT9441-MPG
Trans. (S/N 84A1284-up) (1R0719)	PT189
Steering (4J6064)	PT90-10
Steering (For Fire Resistant Fluids) (3G4621)	PT90-MPG
P. Fuel (9M2342)	[2] PF935
Fuel (4H8792)	[4] PF823-E +
O. Air (8N5495)	[4] PA2358 +
I. Air (1P7360)	[4] PA2359
Cab Air (Heater) (2G1946)	PA3482
Breather (8S8053)	CLN&R
777A	
Lube	[2] B99 +
Hyd.	[2] PT90-10
Trans.	PT90-10
Fuel (1R0724)	PF823-E +
O. Air (7W5495)	LL2358 +
I. Air (1P7360)	PA2359
777B w/3508 Eng.	
Lube (2P4005)	[2] B99 +
Hyd. Tank (4J6064)	[2] PT90-10
Hyd. Tank (For Fire Resistant Fluids) (3G4621)	PT90-MPG
TorqConv. (1R0741)	[2] PT90-10
Trans. (4J6064)	PT90-10
Trans. (For Fire Resistant Fluids) (4T3132)	PT90-MPG
P. Fuel Ele. (9M2342)	[2] PF935
Fuel Spin-on (1R0715)	BF799
O. Air (4W5716)	PA2749
I. Air (6N6072)	PA1905
AirCond. (2G1946)	PA3482
777C w/3508 Eng.	
Lube (2P4005)	[2] B99 +
Hyd. (Brake) (1R0719)	PT189
Hyd. (Brake, High Efficiency) (132-8875)	PT8403-MPG
TorqConv. (1R0741)	[2] PT90-10
Trans. (1R0741)	PT90-10
Trans. (For Fire Resistant Fluids) (4T3132)	PT90-MPG
Steering (1R0741)	PT90-10
Steering (For Fire Resistant Fluids) (4T3132)	PT90-MPG
P. Fuel Ele. (9M2342)	[2] PF935
Fuel Spin-on (1R0715)	BF799
Fuel Spin-on (1R0755)	BF7639
Radial Seal O. Air (106-3969)	[2] RS3700
Radial Seal I. Air (106-3973)	[2] RS3701
Cab Air (Heater) (8C9657)	PA3782
777D w/3508B Eng.	
Lube (2P4005)	[2] B99 +
Lube (High Efficiency) (275-2604)	[2] B7299 +
Std. Hyd. (Brake) (1R0719)	PT189
Hyd. (Brake Advanced Efficiency) (1R0773)	PT9555
Hyd. (Brake High Efficiency) (132-8875)	PT8403-MPG
Trans. (1R0741)	[2] PT90-10
Trans. (1R0778)	[2] PT9418
Trans. (For Fire Resistant Fluids) (4T3132)	[2] PT90-MPG
Trans. (High Efficiency) (132-8876)	[2] PT8496-MPG
Steering Ele. (1R0741)	PT90-10
Steering Ele. (For Fire Resistant Fluids) (4T3132)	PT90-MPG
Steering Spin-on (4T6788)	BT287-10
777E w/3508B Eng.	
Lube (2P4005)	[2] B99 +
Lube (High Efficiency) (275-2604)	[2] B7299 +
Std. Hyd. (Brake) (1R0719)	PT189
Hyd. (Brake Advanced Efficiency) (1R0773)	PT9555
Hyd. (Brake High Efficiency) (132-8875)	PT8403-MPG
Trans. (1R0741)	[2] PT90-10
Trans. (1R0778)	[2] PT9418
Trans. (For Fire Resistant Fluids) (4T3132)	[2] PT90-MPG
Trans. (High Efficiency) (132-8876)	[2] PT8496-MPG
Steering Ele. (1R0741)	PT90-10
Steering Ele. (For Fire Resistant Fluids) (4T3132)	PT90-MPG
Steering Spin-on (4T6788)	BT287-10

CATERPILLAR	
Off-Highway Trucks (cont'd.)	
777D w/3508B Eng. (cont'd.)	
Steering Spin-on (High Efficiency) (144-0832)	BT9371-MPG
Steering Pump Case Drain Spin-on (4I3948)	BT8333
Steering Pump Case Drain Spin-on (High Efficiency) (126-1813)	BT9393-MPG
P. Fuel Ele. (9M2342)	[2] PF935
Fuel Spin-on (Exc. S/N 2GR1-396) (1R0755)	[2] BF7639
Fuel Spin-on (S/N 2GR1-396) (1R0755)	BF7639
Attach. Fuel Spin-on (1R0750)	BF7633 +
Fuel Tank Breather (8X4575)	PA3643
Axial Seal O. Air (4W5228)	[2] PA2849
Axial Seal I. Air (1N4864)	[2] PA2563
Radial Seal O. Air (106-3969)	[2] RS3700
Radial Seal I. Air (106-3973)	[2] RS3701
AirCond. (8C9657)	PA3782
Cab Air (Heater) (107-0266)	PA3823
Cab Air (Heater High Efficiency) (175-2841)	PA3823
777D w/3512B Eng.	
Lube (2P4005)	[3] B99 +
Hyd. (Brake) (1R0719)	PT189
TorqConv. (1R0741)	[2] PT90-10
Trans. (1R0719)	PT189
Trans. (High Efficiency) (132-8875)	PT8403-MPG
Steering Ele. (1R0741)	PT90-10
Steering Ele. (For Fire Resistant Fluids) (4T3132)	PT90-MPG
Steering Spin-on (4T6788)	BT287-10
Steering Pump Case Drain Spin-on (4I3948)	BT8333
P. Fuel Ele. (9M2342)	[2] PF935
Fuel Spin-on (1R0755)	[2] BF7639
O. Air (4W5228)	[2] PA2849
I. Air (1N4864)	[2] PA2563
AirCond. (8C9657)	PA3782
Cab Air (Heater) (107-0266)	PA3823
777F w/C32 Eng.	
Lube (1R0716)	[2] B99 +
Case Drain Hyd. (144-0832)	BT9371-MPG
Hyd. Ele. (Accumulator) (134-0964)	H9075
Std. TorqConv. (1R0741)	[2] PT90-10
TorqConv. (For Fire Resistant Fluids) (4T3132)	[2] PT90-MPG
TorqConv. (High Efficiency, Clean Out) (132-8876)	[2] PT8496-MPG
TorqConv. Breather (8X4575)	PA3643
Power Train (1R1809)	PT9407-MPG
Std. Steering Spin-on (4I3948)	BT8333
Steering Spin-on (Clean Out) (126-1813)	BT9393-MPG
Fuel (1R0762)	BF7753
Fuel Tank Breather (8X4575)	PA3643
Fuel/Water Separator (326-1644)	BF1399-SP
Radial Seal O. Air (246-5009)	RS4989
Radial Seal I. Air (246-5010)	RS4629
Std. P. Cab Air (107-0266)	PA3823
P. Cab Air (High Efficiency) (175-2841)	PA3823
Radial Seal AirCond./Heater (149-1912)	RS5305
779	
Lube (5S0484)	[4] PT670
Hyd. (Accumulator) (4J6064)	PT90-10
Hyd. Tank (4J6064)	[2] PT90-10
Hyd. Breather (8M3119)	PA1679
P. Fuel	[2] PF935
Fuel (4H8792)	[6] PF823-E +
O. Air (3S4746)	PA1815
I. Air (3S4745)	PA1797

Check Original Equipment Numbers in Parentheses.

* See Product Guide for Variations of This Number.

CATERPILLAR Off-Highway Trucks (cont'd.)	
783B	<p>Lube (2P4005) [3] B99 +</p> <p>Hyd. Tank (4J6064) PT90-10</p> <p>Trans. (9M9740) PT189</p> <p>P. Fuel Ele. (9M2342) [2] PF935</p> <p>Fuel Spin-on (1R0715) [2] BF799</p> <p>O. Air (4W5228) [2] PA2849</p> <p>I. Air (1N4864) [2] PA2563</p>
784B w/3512 Eng.	<p>Lube (2P4005) [3] B99 +</p> <p>Hyd. Tank Breather (8X4575) PA3643</p> <p>TorqConv. (1R0741) [2] PT90-10</p> <p>Trans. (1R0719) PT189</p> <p>Steering (4J6064) PT90-10</p> <p>P. Fuel Ele. (9M2342) [2] PF935</p> <p>Fuel Spin-on (1R0755) [2] BF7639</p> <p>O. Air (4W5228) [2] PA2849</p> <p>I. Air (1N4864) [2] PA2563</p> <p>AirCond./Heater (7G8116) [3] PA2613</p>
784C w/3512 Eng.	<p>Lube (275-2604) [3] B7299 +</p> <p>Hyd. Tank Breather (8X4575) PA3643</p> <p>TorqConv. (1R0741) [2] PT90-10</p> <p>Trans. (1R0719) PT189</p> <p>Steering (1R0741) PT90-10</p> <p>P. Fuel Ele. (9M2342) [2] PF935</p> <p>Fuel Spin-on (1R0755) [2] BF7639</p> <p>Attach. Fuel (Oil Renewal) (1R0750) BF7633 +</p> <p>Fuel/Water Separator (111-0716) PF7890-10</p> <p>O. Air (4W5228) [2] PA2849</p> <p>I. Air (1N4864) [2] PA2563</p> <p>AirCond. (107-0266) PA3823</p>
784D w/3412TA Eng.	<p>Lube (2P4005) [2] B99 +</p> <p>P. Fuel Ele. (9M2342) [2] PF935</p> <p>Fuel Spin-on (1R0749) [2] BF7587 +</p>
785 w/3512 Eng.	<p>Lube (2P4005) [3] B99 +</p> <p>Hyd. Tank (4J6064) [2] PT90-10</p> <p>TorqConv. (1R0741) [2] PT90-10</p> <p>TorqConv. Breather (8X4575) PA3643</p> <p>Trans. (1R0719) PT189</p> <p>Steering (4J6064) PT90-10</p> <p>P. Fuel Ele. (9M2342) [2] PF935</p> <p>Fuel Spin-on (1R0715) [2] BF799</p> <p>O. Air (4W5228) [2] PA2849</p> <p>I. Air (1N4864) [2] PA2563</p> <p>Cab Air (Heater) (7G8116) [3] PA2613</p>
785B w/3512 Eng.	<p>Lube (2P4005) [3] B99 +</p> <p>TorqConv. (1R0741) [2] PT90-10</p> <p>TorqConv. Breather (8X4575) PA3643</p> <p>Trans. (1R0719) PT189</p> <p>Trans. (High Efficiency) (132-8875) PT8403-MPG</p> <p>Steering (4J6064) PT90-10</p> <p>P. Fuel Ele. (9M2342) [2] PF935</p> <p>Fuel Spin-on (1R0755) [2] BF7639</p> <p>Fuel/Water Separator (111-0716) PF7890-10</p> <p>O. Air (4W5228) [2] PA2849</p> <p>I. Air (1N4864) [2] PA2563</p> <p>AirCond. (7G8116) [3] PA2613</p>
785C w/3512B Eng.	<p>Lube (2P4005) [3] B99 +</p> <p>Lube (High Efficiency) (275-2604) [3] B7299 +</p> <p>Std. Hyd. (Brake/Rear Axle) (1R0719) PT189</p> <p>Hyd. (Brake/Rear Axle, Advanced Efficiency) (1R0773) PT9555</p> <p>Hyd. (Brake/Rear Axle, High Efficiency) (132-8875) PT8403-MPG</p>

CATERPILLAR Off-Highway Trucks (cont'd.)	
785C w/3512B Eng. (cont'd.)	<p>TorqConv. (1R0741) [2] PT90-10</p> <p>TorqConv. (For Fire Resistant Fluids) (4T3132) [2] PT90-MPG</p> <p>TorqConv. (High Efficiency) (132-8876) [2] PT8496-MPG</p> <p>TorqConv. Breather (8X4575) PA3643</p> <p>Trans. (1R0778) [2] PT9418</p> <p>Steering (1R0741) PT90-10</p> <p>P. Fuel Ele. (9M2342) [2] PF935</p> <p>Fuel Spin-on (1R0755) [2] BF7639</p> <p>Attach. Fuel Spin-on (Oil Renewal) (1R0750) BF7633 +</p> <p>Fuel/Water Separator (111-0716) PF7890-10</p> <p>O. Air (4W5228) [2] PA2849</p> <p>I. Air (1N4864) [2] PA2563</p> <p>O. Air (9Y7662) [2] PA2363 ⁴⁰</p> <p>I. Air (9Y7663) [2] PA2364</p> <p>AirCond. (107-0266) PA3823</p>
785C w/3516B Eng.	<p>Lube (2P4005) [4] B99 +</p> <p>Hyd. (Brake) (1R0719) PT189</p> <p>Hyd. (Brake, High Efficiency) (132-8875) PT8403-MPG</p> <p>TorqConv. (1R0741) [2] PT90-10</p> <p>TorqConv. Breather (8X4575) PA3643</p> <p>Trans. (1R0719) PT189</p> <p>Trans. (High Efficiency) (132-8875) PT8403-MPG</p> <p>Steering (1R0741) PT90-10</p> <p>P. Fuel Ele. (9M2342) [2] PF935</p> <p>Fuel Spin-on (1R0755) [2] BF7639</p> <p>O. Air (1W3637) [2] PA2453 ⁴⁰</p> <p>I. Air (1W3636) [2] PA2454</p> <p>AirCond. (107-0266) PA3823</p>
785D w/3512C Eng.	<p>Lube (275-2604) [3] B7299 +</p> <p>TorqConv. (1R0741) [2] PT90-10 +</p> <p>TorqConv. (For Fire Resistant Fluids) (4T3132) [2] PT90-MPG +</p> <p>TorqConv. (High Efficiency) (132-8876) [2] PT8496-MPG</p> <p>TorqConv. Breather (8X4575) [2] PA3643</p> <p>Trans. (1R0773) PT9555</p> <p>Trans. (Ultra High Efficiency) (1R1809) PT9407-MPG</p> <p>Trans. (For Initial Operation, After 8 Hours, Use PT9555) (132-8875) PT8403-MPG</p> <p>Steering (132-8876) PT8496-MPG</p> <p>P. Fuel Ele. (9M2342) [2] PF935</p> <p>P. Fuel Spin-on (Eng. S/N B7F100-up) (1R0750) BF7633 +</p> <p>Fuel Spin-on (1R0755) [2] BF7639</p> <p>AirCond. (107-0266) [2] PA3823</p>
786 Coal Hauler	<p>Lube PT670 +</p> <p>Hyd. PT90-10 +</p> <p>Trans. PT670-E +</p> <p>Fuel PF824</p>
789 w/3516 Eng.	<p>Lube (2P4005) [4] B99 +</p> <p>Hyd. (Brake) (1R0719) [4] PT189</p> <p>Hyd. Tank (9J5461) [4] PT83</p> <p>TorqConv. (1R0741) [2] PT90-10 +</p> <p>TorqConv. Breather (8X4575) PA3643</p> <p>Trans. (1R0719) PT189</p> <p>Steering Spin-on (4T6915) BT8314</p> <p>P. Fuel Ele. (9M2342) [2] PF935</p> <p>Fuel Spin-on (1R0715) [2] BF799</p> <p>O. Air (9Y7662) [2] PA2363 ⁴⁰</p> <p>I. Air (9Y7663) [2] PA2364</p> <p>AirCond. (7G8116) [3] PA2613</p>

CATERPILLAR Off-Highway Trucks (cont'd.)	
789 w/3516 Eng. (cont'd.)	<p>Cab Air (Heater) (7G8116) [3] PA2613</p>
789B w/3516 Eng.	<p>Lube (2P4005) [4] B99 +</p> <p>Differential Lock Hyd. (9M9740) PT189</p> <p>Hyd. Tank (Reverse Flow) (1R0722) [4] PT83</p> <p>TorqConv. (1R0741) [2] PT90-10</p> <p>TorqConv. Breather (8X4575) PA3643</p> <p>Trans. (1R0719) PT189</p> <p>Trans. (High Efficiency) (132-8875) PT8403-MPG</p> <p>Steering Spin-on (4T6915) BT8314</p> <p>P. Fuel Ele. (9M2342) [2] PF935</p> <p>Fuel Spin-on (1R0755) [2] BF7639</p> <p>O. Air (1W3637) PA2453 ⁴⁰</p> <p>I. Air (1W3636) PA2454</p> <p>Cab Air (Heater) (7G8116) [3] PA2613</p>
789C w/3516B Eng.	<p>Lube (2P4005) [4] B99 +</p> <p>Lube (High Efficiency) (275-2604) [4] B7299 +</p> <p>Std. Hyd. (Brake/Rear Axle) (1R0719) PT189</p> <p>Hyd. (Brake/Rear Axle, Advanced Efficiency) (1R0773) PT9555</p> <p>Hyd. (Brake/Rear Axle, High Efficiency) (132-8875) PT8403-MPG</p> <p>Hyd. Tank (Reverse Flow) (1R0722) PT83</p> <p>Hyd. Tank (Clean Out) (139-1536) PT83-MPG</p> <p>TorqConv. (1R0741) [2] PT90-10</p> <p>TorqConv. (1R0778) [2] PT9418</p> <p>TorqConv. (For Fire Resistant Fluids) (4T3132) [2] PT90-MPG</p> <p>TorqConv. (High Efficiency) (132-8876) [2] PT8496-MPG</p> <p>TorqConv. Breather (8X4575) PA3643</p> <p>Trans. (1R0719) PT189</p> <p>Trans. (High Efficiency) (132-8875) PT8403-MPG</p> <p>Steering Pump Case Drain Spin-on (4T6915) BT8314</p> <p>P. Fuel Ele. (9M2342) [2] PF935</p> <p>Fuel Spin-on (1R0755) [2] BF7639</p> <p>Attach. Fuel Spin-on (Oil Renewal) (1R0750) BF7633 +</p> <p>Fuel/Water Separator Ele. (111-0716) PF7890-10</p> <p>O. Air (1W3637) [2] PA2453 ⁴⁰</p> <p>I. Air (1W3636) [2] PA2454</p> <p>AirCond. (107-0266) PA3823</p>
793 w/3516 Eng.	<p>Lube (2P4005) [4] B99 +</p> <p>Hyd. (Reverse Flow) (1R0722) PT83</p> <p>TorqConv. (1R0741) [2] PT90-10</p> <p>Trans. (9M9740) PT189</p> <p>Steering (4T6915) BT8314</p> <p>P. Fuel Ele. (9M2342) [2] PF935</p> <p>Fuel Spin-on (1R0715) [2] BF799</p> <p>O. Air (9Y7662) [2] PA2363 ⁴⁰</p> <p>I. Air (9Y7663) [2] PA2364</p> <p>AirCond. (7G8116) [3] PA2613</p>
793B w/3516 Eng.	<p>Lube (2P4005) [4] B99 +</p> <p>Hyd. (Reverse Flow) (1R0722) PT83</p> <p>TorqConv. (1R0741) [2] PT90-10</p> <p>Trans. (1R0719) PT189</p> <p>Trans. (High Efficiency) (132-8875) PT8403-MPG</p> <p>Steering (4T6915) BT8314</p> <p>Steering (108-1153) BT8879-MPG</p> <p>Steering (For Fire Resistant Fluids) (134-3014) BT9365-MPG</p> <p>P. Fuel Ele. (9M2342) [2] PF935</p>

Check Original Equipment Numbers in Parentheses.
⁴⁰ Extreme Performance Version Available.

+ See Product Guide for Variations of This Number.

CATERPILLAR	
Off-Highway Trucks (cont'd.)	
793B w/3516 Eng. (cont'd.)	
Fuel Spin-on (1R0755)	[2] BF7639
O. Air (9Y7662)	[2] PA2363 40
I. Air (9Y7663)	[2] PA2364
AirCond. (7G8116)	[3] PA2613
793C w/3516B Eng.	
Lube (2P4005)	[4] B99 +
Lube (High Efficiency) (275-2604)	[4] B7299 +
Std. Hyd. (Brake/Rear Axle) (1R0719)	PT189
Hyd. (Brake/Rear Axle, Advanced Efficiency) (1R0773)	PT9555
Hyd. (Brake/Rear Axle High Efficiency) (132-8875)	PT8403-MPG
Hyd. (Fan) (102-2828)	BT8853-MPG
Hyd. Tank (Reverse Flow) (1R0722)	PT83
Hyd. Tank (For Fire Resistant Fluids) (4T3134)	PT83-MPG
Hyd. Tank (Clean Out) (139-1536)	PT83-MPG
Hyd. Tank Breather (8X4575)	PA3643
TorqConv. (1R0741)	[2] PT90-10
TorqConv. (For Fire Resistant Fluids) (4T3132)	[2] PT90-MPG
TorqConv. (High Efficiency) (132-8876)	[2] PT8496-MPG
Trans. (1R0719)	PT189
Trans. (High Efficiency) (132-8875)	PT8403-MPG
Steering Spin-on (4T6915)	BT8314
P. Fuel Ele. (9M2342)	[2] PF935
Fuel Spin-on (1R0755)	[2] BF7639
Attach. Fuel Spin-on (Oil Renewal) (1R0750)	BF7633 +
Fuel/Water Separator (111-0716)	PF7890-10
O. Air (9Y7662)	[2] PA2363 40
I. Air (9Y7663)	[2] PA2364
AirCond. (107-0266)	PA3823
793D w/3516B Eng.	
Lube (275-2604)	[4] B7299 +
Hyd. (Rear Axle) (1R0778)	PT9418
Hyd. (Rear Axle, Clean-up) (132-8876)	PT8496-MPG
Hyd. (Brake Lines) (132-8875)	PT8403-MPG
Hyd. (Fan) (102-2828)	BT8853-MPG
Hyd. (Fan, For Fire Resistant Fluids) (156-0214)	BT9366-MPG
Trans. (132-8876)	[2] PT8496-MPG
Steering (Reverse Flow) (249-2337)	[2] PT9427-MPG
P. Fuel (9M2342)	[2] PF935
Fuel (1R0755)	[2] BF7639
O. Air (9Y7662)	[2] PA2363 40
I. Air (9Y7663)	[2] PA2364
AirCond. (107-0266)	[2] PA3823
793F, 793F-XQ w/C175-16 Eng.	
Hyd. Screen (Rear Axle) (3S3875)	CLN&R
Hyd. Breather (Hoist) (4T6788)	BT287-10
Power Train Ele. (328-3655)	PT9429-MPG
Power Train Spin-on (Oil Cooler Lines) (4T6788)	BT287-10
Fuel (1R0755)	[3] BF7639
Panel Cab Air (107-0266)	PA3823
Round Radial Seal Cab Air (231-0167)	RS3542
Air Dryer (793F Only) (190-0760)	BA5373
793F-AC w/C175-16 Eng. (Electric Drive)	
Hyd. Breather (Hoist) (4T6788)	BT287-10
Fuel (1R0755)	[3] BF7639
Panel Cab Air (107-0266)	PA3823
Round Radial Seal Cab Air (231-0167)	RS3542
Air Dryer (190-0760)	BA5373
797 w/3524B Eng.	
Lube (2P4005)	[3] B99 +

CATERPILLAR	
Off-Highway Trucks (cont'd.)	
797 w/3524B Eng. (cont'd.)	
Differential Lock Hyd. Ele. (1R0778)	PT9418
Differential Lock Hyd. Ele. (9M9740)	PT189
Hyd. Breather (Spin-on) (9T1119)	BT779
Hyd. Pump Case Drain Spin-on (102-2828)	BT8853-MPG
Hyd. Tank Breather (4T6788)	BT287-10
TorqConv. (167-2009)	[2] PT9444-MPG
TorqConv. Breather (4T6788)	BT287-10
F. Drive Ele. (1R0719)	PT189
F. Drive Ele. (1R0778)	PT9418
F. Drive Ele. (High Efficiency) (132-8875)	PT8403-MPG
Steering Breather (4T6788)	BT287-10
Fuel Spin-on (1R0755)	[2] BF7639
Fuel Tank Breather Spin-on (4T6788)	BT287-10
O. Air (1W3637)	[5] PA2453 40
I. Air (1W3636)	[5] PA2454
AirCond. (107-0266)	PA3823
797B w/3524B Eng.	
Lube (2P4005)	[3] B99 +
Lube (High Efficiency) (275-2604)	[3] B7299 +
Case Drain Hyd. Spin-on (102-2828)	[2] BT8853-MPG
Differential Lock Hyd. Ele. (1R0778)	PT9418
Differential Lock Hyd. Ele. (High Efficiency) (132-8876)	PT8496-MPG
Hyd. Ele. (Brake) (134-0964)	H9075
Hyd. Ele. (Brake Oil Cooler) (1R0732)	[4] PT98-10
Hyd. Ele. (Brake Oil Cooler, High Efficiency) (167-2009)	[4] PT9444-MPG
Hyd. Spin-on (Brake Oil Cooler) (4T6788)	[3] BT287-10
Hyd. Breather (Spin-on) (9T1119)	BT779
Trans. Ele. (167-2009)	[2] PT9444-MPG
Fuel Spin-on (1R0755)	[2] BF7639
Fuel Spin-on (Oil Renewal) (1R0750)	BF7633 +
Fuel Tank Breather (4T6788)	BT287-10
O. Air (9Y7662)	[5] PA2363 40
I. Air (9Y7663)	[5] PA2364
AirCond. (107-0266)	PA3823
797F w/C175-20 Eng.	
Hyd. Spin-on (Brake, Oil Cooler) (4T6788)	[2] BT287-10
Power Train Ele. (Rear Axle) (328-3655)	[2] PT9429-MPG
Power Train Spin-on (4T6788)	BT287-10
Fuel (1R0755)	[4] BF7639
Panel Cab Air (107-0266)	PA3823
Round Radial Seal Cab Air (231-0167)	RS3542
Breather (Rear Axle) (9T1119)	BT779
CATERPILLAR	
Paving Equipment	
PM Cold Planer	
Lube (1R0716)	B99 +
Hyd. (9T0973)	BT8876-MPG
P. Fuel Ele.	[2] PF935
Fuel Spin-on (1R0749)	BF7587 +
Radial Seal O. Air (6I2509)	RS3514
Radial Seal I. Air (6I2510)	RS3515
8 Foot Screed	
Fuel Burner Ele. (81-7003)	B7290
10 Foot Screed	
Fuel Burner Ele. (81-7003)	B7290
PR75 w/JD 4219D Eng.	
Lube	BT259
Box-Style Fuel	BF909
PR75 w/Perkins 4.236 Eng.	
Lube (7W2327)	BT216

CATERPILLAR	
Paving Equipment (cont'd.)	
PR75 w/Perkins 4.236 Eng. (cont'd.)	
Can-Type Fuel (67-6987)	BF825
BP100 Placer Spreader w/Perkins 4.236 Eng.	
Lube (7W2327)	BT216
Can-Type Fuel (67-6987)	BF825
O. Air (8T6305)	PA2418-FN +
PM102 Cold Planer w/C7 Eng.	
Lube (1R1807)	B7700
Fuel (1R0762)	BF7753
SF175, RL200, SF250	
Lube (8N9586)	[2] BT230
Lube (9L9200)	[2] BT364
Fuel Spin-on	BF970
I. Air (S/N 5YC) (4-2733-4)	PA1906
AP200 Asphalt Paver w/Deutz F2L511D Eng.	
Lube	BT178
Fuel	BF790
AP200B Asphalt Paver w/Hatz Eng.	
Air (1G7197)	PA4093
PM200 Cold Planer w/C18 Eng.	
Lube (To Eng. S/N RHX1261) (1R0716)	B99 +
Lube (Eng. S/N RHX1261-up) (1R1808)	B7299 +
Fuel (1R0762)	BF7753
Fuel/Water Separator (1R0769)	BF9811-SP
RL200 Roto-Loader	
Lube (4-99129-200)	BT364
Fuel Spin-on	BF970
PM201 Cold Planer w/C18 Eng.	
Lube (To Eng. S/N RHX1261) (1R0716)	B99 +
Lube (Eng. S/N RHX1261-up) (1R1808)	B7299 +
Hyd. Spin-on (1G8878)	BT8851-MPG
Std. Trans. (1R0719)	PT189
Trans. (High Efficiency) (132-8875)	PT8403-MPG
Fuel/Water Separator (1R0769)	BF9811-SP
O. Air (4W5228)	PA2849
I. Air (1N4864)	PA2563
BG225C w/3054C Eng.	
Lube (7W2326)	BT237
Hyd. Ele. (123-2873)	PT9425-MPG
Hyd. Pump Spin-on (144-6691)	BT8840-MPG
Hyd. Tank Ele. (54-1719)	PT707-HD10
Power Train Spin-on (77-3492)	BT839-10
Fuel Ele. (Must Convert to Spin-on, Add FD7926) (1R1804)	BF7925
Radial Seal O. Air (206-5234)	RS5334
Radial Seal I. Air (206-5235)	RS5335
TR225B Trimmer/Reclaimer w/3208 Eng.	
Lube	[2] B75
Fuel Spin-on	BF970
BG230 Paver w/3054 Eng.	
Lube (7W2326)	BT237
Hyd. Ele. (54-1719)	PT707-HD10
Hyd. Spin-on (144-6691)	BT8840-MPG
Hyd. Spin-on (Conveyor) (103-1971)	BT8841-MPG
Fuel (159-6102)	BF7674-D
Fuel Strainer (9P7121)	CLN&R
Box-Style Fuel/Water Separator (8N9803)	BF912
Radial Seal O. Air (102-9388)	RS3536
Radial Seal I. Air (102-9387)	RS3537
BG240C Asphalt Paver w/Cat 3116 Eng.	
Lube (To 1/2004) (1R0739)	B7600 +
Lube (1/2004-on) (1R1807)	B7700
Hyd. Spin-on (144-6691)	BT8840-MPG
Hyd. Tank Ele. (54-1719)	PT707-HD10
Fuel (1R0751)	BF7632

OFF-HIGHWAY

Check Original Equipment Numbers in Parentheses.
 40 Extreme Performance Version Available.

* See Product Guide for Variations of This Number.

CATERPILLAR Paving Equipment (cont'd.)	
BG240C Asphalt Paver w/Cat 3116 Eng. (cont'd.)	
Fuel (1R0753)	BF7631
Fuel/Water Separator (151-2409)	BF7699-D
Radial Seal O. Air (612499)	RS3502
Radial Seal I. Air (612500)	RS3503
BG245C Paver w/3116TA Eng.	
Lube (Eng. S/N 98Z1135-16275) (1R0739)	B7600 +
Lube (Eng. S/N 98Z16276-up) (1R1807)	B7700
Hyd. Ele. (123-2873)	PT9425-MPG
Hyd. Pump Spin-on (144-6691)	BT8840-MPG
Hyd. Tank Ele. (54-1719)	PT707-HD10
Power Train (77-3492)	BT839-10
P. Fuel Ele. (9M2341)	PF935
Fuel Spin-on (1R0751)	BF7632
Fuel Spin-on (1R0753)	BF7631
Box-Style Fuel/Water Separator (8N9803)	BF912
Fuel/Water Separator (Fuel Manager) (151-2409)	BF7699-D
Radial Seal O. Air (612499)	RS3502
Radial Seal I. Air (612500)	RS3503
Radial Seal O. Air (612503)	RS3506
Radial Seal I. Air (612504)	RS3507
RM250C Reclaimer Mixer w/3406C Eng.	
Lube (1R0716)	B99 +
Attach. Hyd. Spin-on (144-6691)	BT8840-MPG
Hyd. Tank Ele. (54-1719)	PT707-HD10
P. Fuel Ele. (9M2342)	[2] PF935
Fuel Spin-on (1R0749)	BF7587 +
Radial Seal O. Air (612505)	RS3510
Radial Seal I. Air (612506)	RS3511
RR250 Road Reclaimer, SS250 Soil Stabilizer w/3406B Eng.	
Lube (1R0716)	B99 +
RetLine Hyd. (77-5479)	PT9397-MPG
SuctLine Hyd. (54-1719)	PT707-HD10 +
Attach. Hyd. (Asphalt Sprayer) (8T4051)	PT207-HD10 +
P. Fuel Ele. (Add G323 Gasket) (9M2342)	[2] PF935
Fuel Spin-on (1R0749)	BF7587 +
O. Air (6N6071)	PA1894 40
I. Air (6N6072)	PA1905
O. Air (7W5313)	PA2384 40
I. Air (1P8482)	PA2385
Coolant (Maintenance) (9N3718)	BW5139
Coolant (Pre-Charge, Add CS5008) (9N3367)	BW5139
RR250B Road Reclaimer w/3406C Eng.	
Lube (1R0716)	B99 +
Hyd. Ele. (54-1719)	PT707-HD10 +
Hyd. Spin-on (144-6691)	BT8840-MPG
P. Fuel Ele. (9M2342)	[2] PF935
Fuel Spin-on (1R0749)	BF7587 +
Radial Seal O. Air (612505)	RS3510
Radial Seal I. Air (612506)	RS3511
Coolant (Pre-Charge) (9N3367)	BW5139
SF250B w/3208 Eng.	
Lube (9N6007)	[2] B75
Fuel Spin-on (1P2299)	BF970
Box-Style Fuel/Water Separator (8N9803)	BF912
O. Air (8T8076)	PA1885 40
SS250B Soil Stabilizer w/3406C Eng.	
Lube (1R0716)	B99 +
Hyd. Ele. (54-1719)	PT707-HD10
Pump Hyd. Spin-on (144-6691)	BT8840-MPG
P. Fuel (9M2342)	[2] PF935
Fuel (1R0749)	BF7587 +
Radial Seal O. Air (612505)	RS3510
Radial Seal I. Air (612506)	RS3511
Coolant (Maintenance) (9N3368)	BW5137

CATERPILLAR Paving Equipment (cont'd.)	
SS250B Soil Stabilizer w/3406C Eng. (cont'd.)	
Coolant (Pre-Charge, Add CS5008) (9N3367)	BW5139
TC250, TF250 w/JD Eng.	
Lube	BT259
Box-Style Fuel	BF909
Can-Type Fuel	BF825
TR250	
Lube (4-99129-200)	[2] BT364
Fuel Spin-on	BF970
I. Air (S/N 7FC) (4-2733-4)	PA1906
BG260C w/3116 Eng.	
Lube (1R1807)	B7700
Hyd. Ele. (Conveyor) (123-2873)	PT9425-MPG
Hyd. Pump Spin-on (144-6691)	BT8840-MPG
Hyd. Tank Ele. (54-1719)	PT707-HD10
Power Train (77-3492)	BT839-10
Fuel Spin-on (1R0753)	BF7631
Fuel Spin-on (1R0751)	BF7632
Fuel/Water Separator (151-2409)	BF7699-D
Radial Seal O. Air (612503)	RS3506
Radial Seal I. Air (612504)	RS3507
BG260D Asphalt Paver w/C7 Eng.	
Lube (1R1807)	B7700
Hyd. Spin-on (1G8878)	BT8851-MPG
Hyd. Tank Ele. (54-1719)	PT707-HD10
Trans. (1G8878)	BT8851-MPG
Fuel Spin-on (1R0762)	BF7753
Fuel/Water Separator (151-2409)	BF7699-D
Radial Seal O. Air (612503)	RS3506
Radial Seal I. Air (612504)	RS3507
PR275 Cold Planer	
Lube (492164004)	B76 +
P. Fuel Ele. (4-99132-341)	PF935
AP300 Asphalt Paver w/C4.4 Eng.	
Lube (7W2326)	BT237
Fuel (Must Convert to Spin-on, Add FD7926) (1R1804)	BF7925
PST300	
Lube (1R0739)	B7600 +
P. Fuel Ele.	PF935
Fuel Spin-on (1R0740)	BF970
Air	PA618-S
RM300 Road Reclaimer Mixer w/C11 Eng.	
Lube (1R1808)	B7299 +
Hyd. (9U6984)	BT8308-MPG
Hyd. Tank (54-1719)	PT707-HD10
Hydrostatic (144-6691)	[2] BT8840-MPG
Fuel (1R0762)	BF7753
Fuel/Water Separator (326-1644)	BF1399-SP
Radial Seal O. Air (610273)	RS3508
Radial Seal I. Air (610274)	RS3509
RM350 Reclaimer w/3406E Eng.	
Lube (1R0716)	B99 +
Hyd. Spin-on (144-6691)	BT8840-MPG
Hyd. Tank Ele. (54-1719)	PT707-HD10 +
Power Train (130-3212)	BT8886-MPG
P. Fuel Ele. (9M2342)	[2] PF935
Fuel Spin-on (1R0749)	BF7587 +
Axial Seal O. Air (7W5313)	PA2384 40
Axial Seal I. Air (1P8482)	PA2385
Radial Seal O. Air (612505)	RS3510
Radial Seal I. Air (612506)	RS3511
Coolant (9N6123)	BW5139
RM350B Reclaimer Mixer w/3406C Eng.	
Lube (1R0716)	B99 +
Hyd. Pump (1G5459)	[2] PT9406-MPG
Hyd. Tank Ele. (54-1719)	PT707-HD10

CATERPILLAR Paving Equipment (cont'd.)	
RM350B Reclaimer Mixer w/3406C Eng. (cont'd.)	
Hydrostatic (144-6691)	BT8840-MPG
Power Train (130-3212)	BT8886-MPG
P. Fuel Ele. (9M2342)	[2] PF935
Fuel Spin-on (1R0749)	BF7587 +
Radial Seal O. Air (612505)	RS3510
Radial Seal I. Air (612506)	RS3511
Coolant (Maintenance)	BW5137
Coolant (Pre-Charge)	BW5139
SF350 w/3306 Eng.	
Lube (1R0739)	B7600 +
Hyd. (8T4059)	[3] PT207-10 +
Fuel Spin-on (1R0740)	BF970
SM350 Stabilizer Mixer	
Lube (1R0716)	B99 +
Hyd. Spin-on (144-6691)	BT8840-MPG
Hyd. Tank Ele. (54-1719)	PT707-HD10 +
Power Train (130-3212)	BT8886-MPG
P. Fuel Ele. (9M2342)	[2] PF935
Fuel Spin-on (1R0749)	BF7587 +
Axial Seal O. Air (7W5313)	PA2384 40
Axial Seal I. Air (1P8482)	PA2385
Radial Seal O. Air (612505)	RS3510
Radial Seal I. Air (612506)	RS3511
Coolant (9N6123)	BW5139
PR450 w/3408 Eng.	
Lube (1R0716)	[2] B99 +
Hyd. Ele. (Ground Drive) (8T4059)	PT207-10 +
Return Hyd. Ele. (10 Micron) (8T4059)	[2] PT207-10 +
P. Fuel Ele. (9M2342)	[2] PF935
Fuel Spin-on (1R0749)	BF7587 +
O. Air (8T6288)	PA4566
I. Air (8T6289)	PA2457
Coolant (Maintenance) (9N3368)	BW5137
Coolant (Pre-Charge) (9N3367)	BW5139
PR450 w/Detroit Diesel Eng.	
Lube	B95 +
P. Fuel Spin-on	BF5800 +
S. Fuel Spin-on	BF5810 +
PR450C Cold Planer w/3408 Eng.	
Lube (1R0716)	[2] B99 +
Hyd. Ele. (Supply Side) (77-3250)	PT207-HD10 +
Return Hyd. Ele. (77-3250)	[2] PT207-HD10 +
P. Fuel Ele. (9M2342)	[2] PF935
Fuel Spin-on (1R0749)	BF7587 +
O. Air (8T6288)	PA4566
I. Air (8T6289)	PA2457
Coolant (Maintenance) (9N3368)	BW5137
Coolant (Pre-Charge) (9N3367)	BW5139
SF450	
Lube (1R0739)	B7600 +
P. Fuel Ele. (4-99132-341)	PF935
PM465 Cold Planer w/3406C Eng.	
Lube (1R0716)	B99 +
Hyd. (1G8878)	BT8851-MPG
Hyd. Tank Ele. (77-5479)	PT9397-MPG
Clutch (108-1153)	BT8879-MPG
P. Fuel (9M2342)	[2] PF935
Fuel (1R0749)	BF7587 +
Radial Seal O. Air (612509)	RS3514
Radial Seal I. Air (612510)	RS3515
AP500E Asphalt Paver w/C4.4 Eng.	
Lube (7W2326)	BT237
Hyd. Tank Ele. (54-1719)	PT707-HD10 +
Fuel (299-8229)	BF7990
Fuel Tank Strainer (9P7121)	CLN&R
Fuel/Water Separator (326-1644)	BF1399-SP
Radial Seal O. Air (256-7902)	RS3994

Check Original Equipment Numbers in Parentheses.
40 Extreme Performance Version Available.

* See Product Guide for Variations of This Number.

CATERPILLAR	
Paving Equipment (cont'd.)	
AP500E Asphalt Paver w/C4.4 Eng. (cont'd.)	
Radial Seal I. Air (256-7903)	RS3995
RM500 Road Reclaimer w/C15 Eng.	
Lube (To Eng. S/N LHX2062) (1R0716)	B99 +
Lube (S/N LHX2062-up) (1R1808)	B7299 +
Return Hyd. (9U6984)	BT8308-MPG
Hyd. (144-6691)	BT8840-MPG
Hyd. Tank (54-1719)	PT707-HD10
Trans. Spin-on (108-1153)	BT8879-MPG
Trans. Ele. (Magnetic) (8S9129)	CLN&R
Fuel (1R0762)	BF7753
Fuel/Water Separator (326-1644)	BF1399-SP
Radial Seal O. Air (612509)	RS3514
Radial Seal I. Air (612510)	RS3515
SF500	
Lube (4-95190-485)	[2] PT88-HD +
P. Fuel Ele. (4-99132-342)	[2] PF935
TR500 w/D343 Eng.	
Lube (4-95190-485)	[2] PT88-HD +
P. Fuel Ele.	PF935
Fuel Spin-on	[2] BF970
TR500 w/3406 Eng.	
Lube	B99 +
Fuel Spin-on	BF614 +
Fuel (4-94145-823)	BF584
SF550 w/3406 Eng.	
Lube	B99 +
Hyd. (8T4059)	[3] PT207-10 +
P. Fuel Ele.	[2] PF935
Fuel Spin-on	BF614 +
AP555E, BG555E Asphalt Pavers w/C4.4 Eng.	
Lube (7W2326)	BT237
Hyd. Tank Ele. (54-1719)	PT707-HD10 +
Fuel (299-8229)	BF7990
Fuel/Water Separator (326-1644)	BF1399-SP
Radial Seal O. Air (256-7902)	RS3994
Radial Seal I. Air (256-7903)	RS3995
PM565 Cold Planer w/3408 Eng.	
Lube (1R0716)	[2] B99 +
Hyd. Ele. (1G5459)	PT9406-MPG
Hyd. Spin-on (1G8878)	BT8851-MPG
Trans. (1R0719)	PT189
Trans. (High Efficiency) (132-8875)	PT8403-MPG
P. Fuel Ele. (9M2341)	PF935
Fuel Spin-on (1R0749)	BF7587 +
P. Fuel/Water Separator (129-0373)	BF1283 +
Axial Seal O. Air (7W5216)	LL2609 +
Axial Seal I. Air (7N1308)	PA2385
Radial Seal O. Air (612509)	RS3514
Radial Seal I. Air (612510)	RS3515
Coolant (Maintenance) (9N6123)	BW5139
Coolant (Pre-Charge) (1W5518)	BW5140
PM565B Cold Planer w/3408C Eng.	
Lube (1R0716)	[2] B99 +
Hyd. (1G8878)	BT8851-MPG
Aux. Hyd. Ele. (1G5459)	PT9406-MPG
Trans. (1R0719)	PT189
Trans. (High Efficiency) (132-8875)	PT8403-MPG
Fuel Spin-on (1R0749)	BF7587 +
Fuel/Water Separator (129-0373)	BF1283 +
Radial Seal O. Air (612509)	RS3514
Radial Seal I. Air (612510)	RS3515
Coolant (Maintenance) (9N6123)	BW5139
Coolant (Pre-Charge) (1W5518)	BW5140
PM565B Cold Planer w/3408E Eng.	
Lube (1R1808)	[2] B7299 +
Hyd. Spin-on (1G8878)	BT8851-MPG

CATERPILLAR	
Paving Equipment (cont'd.)	
PM565B Cold Planer w/3408E Eng. (cont'd.)	
Aux. Hyd. Ele. (1G5459)	PT9406-MPG
Hyd. Tank Ele. (77-5479)	PT9397-MPG
Fuel Spin-on (1R0749)	BF7587 +
Fuel/Water Separator (w/Sensor Port) (129-0372) ..	BF1283-SP
Fuel/Water Separator (w/o Sensor Port) (129-0373) ..	BF1283
Fuel/Water Separator (w/o Sensor Port) (133-5673) ..	BF1283
Radial Seal O. Air (612509)	RS3514
Radial Seal I. Air (612510)	RS3515
Coolant (Maintenance) (9N6123)	BW5139
Coolant (Pre-Charge) (1W5518)	BW5140
AP600 Asphalt Paver w/3056E Eng.	
Lube (7W2327)	[2] BT216
Fuel (145-4501)	BF7677-D
AP600D Asphalt Paver w/C6.6 Eng.	
Lube (269-8325)	B7378
Hyd. Tank (54-1719)	PT707-HD10 +
Fuel (299-8229)	BF7990
Fuel Tank Strainer (9P7121)	CLN&R
Fuel/Water Separator (326-1644)	BF1399-SP
Radial Seal O. Air (256-7902)	RS3994
Radial Seal I. Air (256-7903)	RS3995
BG600D Asphalt Paver w/C6.6 Eng.	
Lube (269-8325)	B7378
Hyd. Tank Ele. (54-1719)	PT707-HD10 +
Fuel (299-8229)	BF7990
Fuel Tank Strainer (9P7121)	CLN&R
Fuel/Water Separator (326-1644)	BF1399-SP
Radial Seal O. Air (256-7902)	RS3994
Radial Seal I. Air (256-7903)	RS3995
AP650B Asphalt Paver w/3054 Eng.	
Lube (7W2326)	BT237
Hyd. Ele. (123-2873)	PT9425-MPG
Hyd. Spin-on (144-6691)	BT8840-MPG
Hyd. Tank Ele. (77-5479)	PT9397-MPG
Power Train (77-3492)	BT839-10
Fuel (159-6102)	BF7674-D
Fuel/Water Separator (117-4089)	BF7679-D
Radial Seal O. Air (108-0671)	RS3882
Radial Seal I. Air (108-0672)	RS3883
AP650B Asphalt Paver w/3054C Eng.	
Lube (7W2326)	BT237
Hyd. Ele. (123-2873)	PT9425-MPG
Hyd. Pump Spin-on (144-6691)	BT8840-MPG
Hyd. Tank Ele. (54-1719)	PT707-HD10
Power Train (77-3492)	BT839-10
Fuel (Must Convert to Spin-on, Add FD7926) ..	BF7925
(1R1804)	RS5334
Radial Seal O. Air (206-5234)	RS5334
Radial Seal I. Air (206-5235)	RS5335
AP655C w/3056E Eng.	
Lube (7W2327)	[2] BT216
Hyd. Spin-on (1G8878)	BT8851-MPG
Hyd. Tank Ele. (54-1719)	PT707-HD10
Trans. (1G8878)	BT8851-MPG
Fuel (145-4501)	BF7677-D
Fuel/Water Separator (151-2409)	BF7699-D
Radial Seal O. Air (612503)	RS3506
Radial Seal I. Air (612504)	RS3507
AP655D Asphalt Paver w/C6.6 Eng.	
Lube (269-8325)	B7378
Hyd. Tank (54-1719)	PT707-HD10 +
S. Fuel (299-8229)	BF7990
Fuel Tank Strainer (9P7121)	CLN&R
Fuel/Water Separator (326-1644)	BF1399-SP
Radial Seal O. Air (256-7902)	RS3994

CATERPILLAR	
Paving Equipment (cont'd.)	
AP655D Asphalt Paver w/C6.6 Eng. (cont'd.)	
Radial Seal I. Air (256-7903)	RS3995
BG655D Asphalt Paver w/C6.6 Eng.	
Lube (269-8325)	B7378
Hyd. Tank Ele. (54-1719)	PT707-HD10 +
Fuel Spin-on (High Efficiency) (299-8229)	BF7990
Fuel Tank Strainer (9P7121)	CLN&R
Fuel/Water Separator (326-1644)	BF1399-SP
Radial Seal O. Air (256-7902)	RS3994
Radial Seal I. Air (256-7903)	RS3995
PR750B Cold Planer w/3412 Eng.	
Lube (1R0716)	[2] B99 +
Hyd. Spin-on (8T7478)	BT732
P. Fuel Ele. (Add G323 Gasket) (9M2342)	[2] PF935
Fuel Spin-on (1R0749)	[2] BF7587 +
O. Air (6N6071)	PA1894 40
I. Air (6N6072)	PA1905
O. Air (Power Pack) (8T5600)	PA1884 40
Coolant (Maintenance) (9N3368)	[2] BW5137
Coolant (Pre-Charge, Add CS5008) (9N3367)	[2] BW5139
AP755 Asphalt Paver w/C7 Eng.	
Lube (1R1807)	B7700 +
Fuel (1R0762)	BF7753
BB760 Asphalt Paver w/3056 Eng.	
Lube (7W2327)	[2] BT216
Fuel (145-4501)	BF7677-D
AP800, AP800B Asphalt Pavers w/Perkins 4.236 Eng.	
Lube (7W2327)	BT216
Hyd. Spin-on (800B) (144-6691)	BT8840-MPG
Hyd. Tank Spin-on (Suction) (8T7478)	BT732
Hyd. (Screed) (81-7003)	B7290
Can-Type Fuel (67-6987)	BF825
O. Air (8T6305)	PA2418-FN +
I. Air (8T6306)	PA2419
AP800C Asphalt Paver w/3054 Eng.	
Lube (7W2326)	BT237
Hyd. Spin-on (103-1971)	BT8841-MPG
Hyd. Spin-on (144-6691)	BT8840-MPG
Hyd. Tank Ele. (77-5479)	PT9397-MPG
Fuel (159-6102)	BF7674-D
Box-Style Fuel/Water Separator (8N9803) ..	BF912
AP800D Asphalt Paver w/3054C Eng.	
Lube (7W2326)	BT237
Hyd. Pump Spin-on (144-6691)	BT8840-MPG
Hyd. Tank Ele. (54-1719)	PT707-HD10
Trans. (144-6691)	[2] BT8840-MPG
Fuel (Must Convert to Spin-on, Add FD7926) ..	BF7925
(1R1804)	RS5334
Radial Seal O. Air (206-5234)	RS5334
Radial Seal I. Air (206-5235)	RS5335
AP900B Asphalt Paver w/3116 Eng.	
Lube (To 1/2004) (1R0739)	B7600 +
Lube (1/2004-on) (1R1807)	B7700
Hyd. Spin-on (144-6691)	BT8840-MPG
Hyd. Tank Ele. (54-1719)	PT707-HD10
Fuel (1R0751)	BF7632
Fuel (1R0753)	BF7631
Fuel/Water Separator (151-2409)	BF7699-D
Radial Seal O. Air (612499)	RS3502
Radial Seal I. Air (612500)	RS3503
AP1000 Asphalt Paver w/3116 DIT Eng.	
Lube (1R0739)	B7600 +
Hyd. Tank Ele. (77-5479)	PT9397-MPG
P. Fuel Ele. (9M2341)	PF935
Fuel Spin-on (1R0750)	BF7633 +

OFF-HIGHWAY

Check Original Equipment Numbers in Parentheses.
40 Extreme Performance Version Available.

* See Product Guide for Variations of This Number.

CATERPILLAR

Paving Equipment (cont'd.)

AP1000 Asphalt Paver w/3116 DIT Eng. (cont'd.)	
Fuel Spin-on (1R0751)	BF7632
Axial Seal O. Air (7W5389)	PA1615 40
Axial Seal I. Air (8N4901)	PA2719
Radial Seal O. Air (6I2499)	RS3502
Radial Seal I. Air (6I2500)	RS3503
AP1000B Asphalt Paver w/3116, 3116T Engs.	
Lube (To 1/2004) (1R0739)	B7600 +
Lube (1/2004-on) (1R1807)	B7700
Hyd. Ele. (Conveyor) (123-2873)	PT9425-MPG
Hyd. Pump Spin-on (144-6691)	BT8840-MPG
Hyd. Tank Ele. (54-1719)	PT707-HD10 +
Power Train (77-3492)	BT839-10
P. Fuel Ele. (9M2341)	PF935
Fuel Spin-on (1R0753)	BF7631
Fuel Spin-on (1R0751)	BF7632
Box-Style Fuel/Water Separator (8N9803)	BF912
Fuel/Water Separator (151-2409)	BF7699-D
Radial Seal O. Air (6I2499)	RS3502
Radial Seal I. Air (6I2500)	RS3503
Radial Seal O. Air (6I2503)	RS3506
Radial Seal I. Air (6I2504)	RS3507
AP1000D Asphalt Paver w/C7 Eng.	
Lube (1R1807)	B7700
Hyd. Spin-on (1G8878)	BT8851-MPG
Hyd. Tank Ele. (54-1719)	PT707-HD10
Trans. (1G8878)	BT8851-MPG
Fuel Spin-on (1R0762)	BF7753
Fuel/Water Separator (151-2409)	BF7699-D
Radial Seal O. Air (6I2503)	RS3506
Radial Seal I. Air (6I2504)	RS3507
AP1000E, BG1000E Asphalt Pavers w/C7.1 Eng.	
Lube (269-8325)	B7378
Charge Hyd. Spin-on (1G8878)	BT8851-MPG
Hyd. Tank Ele. (54-1719)	PT707-HD10 +
Fuel Tank Strainer (9P7121)	CLN&R
PR1000 Cold Planer w/3208 Eng.	
Lube (1R0714)	[2] B75
P. Fuel Ele. (Add G323 Gasket) (9M2342)	[2] PF935
Fuel Spin-on (1P2299)	BF970
Box-Style Fuel/Water Separator (8N9803)	BF912
O. Air (6N6071)	PA1894 40
I. Air (6N6072)	PA1905
O. Air (Power Pack) (8T5600)	PA1884 40
Coolant (Maintenance) (9N3368)	[2] BW5137
Coolant (Pre-Charge, Add CS5008) (9N3367)	[2] BW5139
PR1000 Cold Planer w/3412 Eng.	
Lube (1R0716)	[2] B99 +
P. Fuel Ele. (Add G323 Gasket)	[2] PF935
Fuel Spin-on (1R0749)	[2] BF7587 +
Box-Style Fuel/Water Separator	BF912
O. Air (6N6071)	PA1894 40
I. Air (6N6072)	PA1905
O. Air (Power Pack) (8T5600)	PA1884 40
Coolant (Maintenance) (9N3368)	[2] BW5137
Coolant (Pre-Charge, Add CS5008) (9N3367)	[2] BW5139
PR1000C Cold Planer w/3208 Eng.	
Lube (1R0714)	[2] B75
P. Fuel Ele. (Add G323 Gasket) (9M2342)	[2] PF935
Fuel Spin-on (1R0750)	BF7633 +
Box-Style Fuel/Water Separator (8N9803)	BF912
O. Air (6N6071)	PA1894 40
I. Air (6N6072)	PA1905
O. Air (8T8076)	PA1885 40
I. Air (8C3047)	PA1893
Coolant (Maintenance) (9N3368)	BW5137

CATERPILLAR

Paving Equipment (cont'd.)

PR1000C Cold Planer w/3208 Eng. (cont'd.)	
Coolant (Pre-Charge, Add CS5008) (9N3367)	BW5139
AP1050 Asphalt Paver w/3116 Eng.	
Lube (1R0739)	B7600 +
Aux. Hyd. (8T7478)	[3] BT732
P. Fuel Ele. (9M2341)	PF935
Fuel Spin-on (1R0750)	BF7633 +
Fuel Spin-on (1R0751)	BF7632
Axial Seal O. Air (7W5389)	PA1615 40
Axial Seal I. Air (8N4901)	PA2719
Radial Seal O. Air (6I2499)	RS3502
Radial Seal I. Air (6I2500)	RS3503
AP1050B Asphalt Paver w/3116 Eng.	
Lube (Eng. S/N 98Z1135-16275) (1R0739)	B7600 +
Lube (Eng. S/N 98Z16276-up) (1R1807)	B7700
Hyd. Ele. (123-2873)	PT9425-MPG
Hyd. Pump Spin-on (144-6691)	BT8840-MPG
Hyd. Tank Ele. (54-1719)	PT707-HD10
Power Train (77-3492)	BT839-10
P. Fuel Ele. (9M2341)	PF935
Fuel Spin-on (1R0751)	BF7632
Fuel Spin-on (1R0753)	BF7631
Box-Style Fuel/Water Separator (8N9803)	BF912
Fuel/Water Separator (Fuel Manager) (151-2409)	BF7699-D
Radial Seal O. Air (6I2499)	RS3502
Radial Seal I. Air (6I2500)	RS3503
Radial Seal O. Air (6I2503)	RS3506
Radial Seal I. Air (6I2504)	RS3507
AP1055 Asphalt Paver w/3116 Eng.	
Lube (1R0739)	B7600 +
P. Fuel Ele. (9M2341)	PF935
Fuel Spin-on (1R0751)	BF7632
Box-Style Fuel/Water Separator (8N9803)	BF912
Radial Seal O. Air (6I2499)	RS3502
Radial Seal I. Air (6I2500)	RS3503
AP1055B Asphalt Paver w/3116 Eng.	
Lube (1R0739)	B7600 +
Hyd. Ele. (123-2873)	PT9425-MPG
Hyd. Spin-on (144-6691)	BT8840-MPG
Hyd. Tank Ele. (77-5479)	PT9397-MPG
Power Train (77-3492)	BT839-10
P. Fuel (9M2341)	PF935
Fuel (1R0751)	BF7632
Fuel (1R0753)	BF7631
Box-Style Fuel/Water Separator (8N9803)	BF912
Fuel/Water Separator (Fuel Manager) (151-2409)	BF7699-D
Radial Seal O. Air (6I2499)	RS3502
Radial Seal I. Air (6I2500)	RS3503
Radial Seal O. Air (6I2503)	RS3506
Radial Seal I. Air (6I2504)	RS3507
AP1055D Asphalt Paver w/C7 Eng.	
Lube (1R1807)	B7700
Hyd. Spin-on (1G8878)	BT8851-MPG
Hyd. Tank Ele. (54-1719)	PT707-HD10
Trans. (1G8878)	BT8851-MPG
Fuel Spin-on (1R0762)	BF7753
Fuel/Water Separator (151-2409)	BF7699-D
Radial Seal O. Air (6I2503)	RS3506
Radial Seal I. Air (6I2504)	RS3507
AP1055E, BG1055E Asphalt Pavers w/C7.1 Eng.	
Lube (269-8325)	B7378
Charge Hyd. Spin-on (1G8878)	BT8851-MPG
Hyd. Tank Ele. (54-1719)	PT707-HD10 +
Fuel Tank Strainer (9P7121)	CLN&R
AP1200 Asphalt Paver w/Perkins 6.354 Eng.	
Lube	[2] BT216

CATERPILLAR

Paving Equipment (cont'd.)

AP1200 Asphalt Paver w/Perkins 6.354 Eng. (cont'd.)	
Hyd. Ele. (8T4059)	[2] PT207-10 +
Hyd. Spin-on (8T7478)	[3] BT732
Can-Type Fuel (67-6987)	BF825
BG2455C Asphalt Paver w/3116TA Eng.	
Lube (1R1807)	B7700
Hyd. Ele. (Conveyor) (123-2873)	PT9425-MPG
Hyd. Tank Ele. (54-1719)	PT707-HD10
Trans. (144-6691)	[2] BT8840-MPG
P. Fuel Ele. (9M2341)	PF935
Fuel Spin-on (1R0753)	BF7631
Fuel Spin-on (1R0751)	BF7632
Fuel/Water Separator (151-2409)	BF7699-D
Radial Seal O. Air (6I2499)	RS3502
Radial Seal I. Air (6I2500)	RS3503
Radial Seal O. Air (6I2503)	RS3506
Radial Seal I. Air (6I2504)	RS3507
BG2455D Asphalt Paver w/C7 Eng.	
Lube (1R1807)	B7700
Hyd. Spin-on (1G8878)	BT8851-MPG
Hyd. Tank Ele. (54-1719)	PT707-HD10
Trans. (1G8878)	BT8851-MPG
Fuel Spin-on (1R0762)	BF7753
Fuel/Water Separator (151-2409)	BF7699-D
Radial Seal O. Air (6I2503)	RS3506
Radial Seal I. Air (6I2504)	RS3507
CATERPILLAR Pipelayers	
PL61 w/C6.6 Eng.	
Lube (269-8325)	B7378
Power Train (1G8878)	BT8851-MPG
Power Train (For Fire Resistant Fluids) (156-0214)	BT9366-MPG
Power Train (Ultra High Efficiency) (102-2828)	BT8853-MPG
Fuel (1R0751)	BF7632
Fuel Tank Strainer (9P7121)	CLN&R
Fuel/Water Separator (326-1644)	BF1399-SP
AirCond. (209-8217)	PA5632
561, 561B	
Lube Ele. (7M3800)	[2] PT670 +
S. Eng. Lube Spin-on (2S5262)	BT264
Attach. Hyd. (1S9150)	PT66-HD
Fuel (9H4729)	PF824
Fuel Transfer Pump (9M5451)	CLN&R
O. Air (4M8047)	PA1615 40
I. Air (2S1285)	PA1647
561C (S/N 85H)	
Lube Ele. (5S0484)	[2] PT670
S. Eng. Lube Spin-on (2S5262)	BT264
Hyd. Tank (4J0816)	PT93
Trans. (9M9740)	PT189
Steering (9M9740)	PT189
Fuel Spin-on (9H4729)	PF824
O. Air (4M8047)	PA1615 40
I. Air (2S1285)	PA1647
S. Eng. Air (8M3120)	PA1633
561C w/3306 Eng. (S/N 92J)	
Lube Ele. (5S0484)	[2] PT670 +
Lube Spin-on (2P4004)	B7600 +
S. Eng. Lube Spin-on	BT264
Hyd. Tank (4J0816)	PT93 +
Trans. (9M9740)	PT189
Trans. (For Fire Resistant Fluids) (1U2093)	PT189-MPG
Steering	PT189
P. Fuel (5S7645)	CLN&R
Fuel Spin-on (1P2299)	BF970

Check Original Equipment Numbers in Parentheses.

+ See Product Guide for Variations of This Number.

40 Extreme Performance Version Available.

CATERPILLAR Pipelayers (cont'd.)	
561C w/3306 Eng. (S/N 92J) (cont'd.)	
Box-Style Fuel/Water Separator (6N7617)	BF912
O. Air (4M9334)	PA1634 +
I. Air (2S1286)	PA1675
S. Eng. Air	PA1633
AirCond. (6K9606)	[2] PA2499
561D w/3306 Eng.	
Lube (1R0739)	B7600 +
Trans. (9M9740)	PT189
FldInst. P. Fuel Ele. (9M2341)	PF935
Fuel Spin-on (1P2299)	BF970
Box-Style Fuel/Water Separator (8N9803)	BF912
O. Air (8N5317)	PA1634 +
I. Air (2S1286)	PA1675
561H	
Hyd. Tank (9M9740)	PT189
561M w/3116 Eng.	
Lube (1R0739)	B7600 +
Hyd. Tank (1R0719)	PT189
Trans. (132-8875)	PT8403-MPG
Fuel (1R0751)	[2] BF7632
Fuel/Water Separator (117-4089)	BF7679-D
Radial Seal O. Air (6I2499)	RS3502
Radial Seal I. Air (6I2500)	RS3503
561N w/3126B Eng.	
Lube (1R1807)	B7700
Hyd. Tank (1R0777)	PT91
Power Train (225-4118)	BT9353-MPG
Fuel (1R0762)	BF7753
Fuel/Water Separator (146-6695)	BF1350-SP
Fuel/Water Separator (326-1644)	BF1399-SP
Radial Seal O. Air (6I2501)	RS3504
Radial Seal I. Air (6I2502)	RS3505
571, 571A (S/N 64A)	
Lube Ele. (6H9999)	PT88-HD +
S. Eng. Lube Spin-on (S/N 64A223-up) (2S9969)	
	BT264
Trans. (S/N 64A1-151) (9M9740)	PT189
Trans. (S/N 64A152-up) (4J6064)	PT90-10 +
Steering (S/N 64A1-151) (9M9740)	PT189
Steering (S/N 64A152-up) (4J6064)	PT90-10 +
P. Fuel (8H4681)	PF935
Fuel (9H1252)	PF829(2)
O. Air (S/N 64A152-up) (4S8833)	PA1816
I. Air (S/N 64A152-up) (4S8834)	PA1817
Single Air (S/N 64A1-151) (3S9606)	PA639
S. Eng. Air (S/N 64A57-up) (8M3120)	PA1633
571F	
Lube (1R0739)	B7600 +
Attach. P. Fuel Ele. (9M2341)	PF935
Attach. P. Fuel (5S7645)	CLN&R
Fuel Spin-on (1P2299)	BF970
Fuel Spin-on (4N5823)	BF614 +
571G	
Lube (2P4004)	B7600 +
Trans. (4J6064)	PT90-10 +
P. Fuel Ele. (9M2341)	PF935
Fuel Spin-on (1P2299)	BF970
Box-Style Fuel/Water Separator (8N9803)	BF912
O. Air (8N5317)	PA1634 +
I. Air (9S9972)	PA2310
572, 572E (S/N 65A)	
Lube Ele. (6H9999)	PT88-HD +
FldC/O Lube Ele.	PT670 +
S. Eng. Lube Spin-on (S/N 65A385-up) (2S9969)	
	BT264
Hyd. (1S9150)	PT66-HD
Trans. (S/N 65A1-150) (9M9740)	PT189
Trans. (S/N 65A151-up) (4J6064)	PT90-10 +

CATERPILLAR Pipelayers (cont'd.)	
572, 572E (S/N 65A) (cont'd.)	
Steering (S/N 65A1-150) (9M9740)	PT189
Steering (S/N 65A151-up) (4J6064)	PT90-10 +
P. Fuel (8H4681)	PF935
Fuel (9H1252)	PF829(2)
O. Air (S/N 65A176-up) (4S8833)	PA1816
I. Air (S/N 65A176-up) (4S8834)	PA1817
Single Air (S/N 65A1-150) (3S9606)	PA639
Single Air (S/N 65A151-175) (4S5348)	PA1625
S. Eng. Air (S/N 65A151-up) (8M3120)	PA1633
572C, 572D	
Lube	[2] PT670 +
Hyd.	PT66-HD
TorqConv.	PT670 +
Trans.	PT670 +
Fuel (6H5931)	PF823 +
Air (S/N 21A270-331) (3S9606)	PA639
S. Eng. Air (S/N 21A318-331) (8M3120)	PA1633
572F w/3306 Eng.	
Lube (2P4004)	B7600 +
Hyd. (S/N 96N1-184)	PT66-HD
Hyd. (S/N 96N185-up)	PT93 +
Trans.	PT90-10 +
Steering	PT90-10 +
P. Fuel Ele. (9M2341)	PF935
P. Fuel (5S7645)	CLN&R
Fuel Spin-on (4N5823)	BF614 +
Fuel Spin-on (1P2299)	BF970
O. Air	PA1634 +
I. Air	PA2310
572G	
Lube (1R0739)	B7600 +
Hyd. (4J0816)	PT93 +
Hyd. (For Fire Resistant Fluids) (1U2092)	
	PT93-MPG +
Trans. (4J6064)	PT90-10 +
Steering	PT90-10 +
P. Fuel Ele. (9M2341)	PF935
Fuel Spin-on (1P2299)	BF970
Fuel Spin-on (1R0750)	BF7633 +
Box-Style Fuel/Water Separator (8N9803)	BF912
O. Air (4M9334)	PA1634 +
I. Air (9S9972)	PA2310
572R w/3306 Eng.	
Lube (1R0739)	B7600 +
Hyd. Ele. (1R0741)	PT90-10
Hyd. Tank Spin-on (4T6788)	BT287-10
Trans. (132-8875)	PT8403-MPG
P. Fuel Ele. (9M2341)	PF935
Fuel Spin-on (1R0712)	BF614 +
Fuel Spin-on (1R0750)	BF7633 +
Radial Seal O. Air (6I0273)	RS3508
Radial Seal I. Air (6I0274)	RS3509
572R Series II w/3176C Eng.	
Lube (1R0716)	B99 +
Case Drain Hyd. (4T6788)	BT287-10
Return Hyd. (Implement) (1R0741)	PT90-10
Trans. (132-8875)	PT8496-MPG
Fuel (1R0749)	BF7587 +
Fuel/Water Separator (1R0769)	BF9811-SP
Radial Seal O. Air (6I0273)	RS3508
Radial Seal I. Air (6I0274)	RS3509
578 w/3406 Eng.	
Lube (1R0716)	B99 +
Hyd. (4T0522)	[2] PT91
Hyd. (For Fire Resistant Fluids) (104-6931)	
	[2] PT9430-MPG
Power Train (4J6064)	PT90-10
Trans. Ele. (139-1534)	PT8496-MPG
P. Fuel Ele. (9M2341)	PF935

CATERPILLAR Pipelayers (cont'd.)	
578 w/3406 Eng. (cont'd.)	
Fuel Spin-on (1R0749)	BF7587 +
Axial Seal O. Air (7W5495)	LL2358 +
Axial Seal I. Air (1P7360)	PA2359
Radial Seal O. Air (6I0273)	RS3508
Radial Seal I. Air (6I0274)	RS3509
Coolant (Maintenance) (9N3368)	BW5137
Coolant (Pre-Charge) (9N3367)	BW5139
583	
Lube (5S0484)	[2] PT670 +
Hyd.	PT66-HD
TorqConv. (9F6700)	PT670 +
Trans.	PT189
Steering	PT189
F. Drive	[2] PT66-HD
P. Fuel	[2] PF935
Fuel (9H1252)	PF829(2)
Air	PA645
583C, 583E (S/N 16A)	
Lube (5S0484)	[3] PT670 +
Attach. Brake Hyd. (S/N 16A200-300) (9F6700)	
	[2] PT670 +
Trans. (7M3800)	PT670 +
Steering (S/N 16A200-300) (4A0332)	PT66-HD
Single Fuel (S/N 16A1-261) (6H5931)	PF823 +
Fuel (S/N 16A262-300)	PF829(2)
FldC/O to Double Fuel (9H1252)	PF829(2)
Attach. or FldC/O Air (1M3424)	PA1625
583H	
Lube (7M3800)	[2] PT670
S. Eng. Lube (2S9969)	BT264
Hyd. (2J0006)	PT66-HD
Hyd. (4J0816)	PT93
TorqConv. (9F6700)	PT670
Trans. (Exc. S/N 61A120-up) (2M3943)	PT189
Trans. (S/N 61A120-up) (4J6064)	[2] PT90-10
Steering (S/N 61A1-119) (9M9740)	PT189
Steering (S/N 61A120-up) (4J6064)	[2] PT90-10
F. Drive (1S9150)	[2] PT66-HD
P. Fuel (Exc. S/N 61A65-up) (8H6250)	
	[2] PF935
P. Fuel (S/N 61A65-up) (8H4681)	PF935
Fuel (Exc. S/N 61A771-up) (9H1252)	PF829(2)
Fuel (S/N 61A771-up) (1P2299)	[2] BF970
O. Air (4S8337)	PA1818
I. Air (4S8340)	PA1819
O. Air (1P7716)	PA2358 +
I. Air (1P7360)	PA2359
Single Air (2M7941)	PA645
S. Eng. Air (8M3120)	PA1633
583K	
Lube (5S0484)	[2] PT670 +
Hyd. (4J0816)	PT93 +
Hyd. (For Fire Resistant Fluids) (1U2092)	
	PT93-MPG +
Trans. (4J6064)	PT90-10 +
Trans. (For Fire Resistant Fluids) (3G4621)	
	PT90-MPG +
Steering	PT90-10 +
F. Drive (1S9150)	[2] PT66-HD
P. Fuel Ele. (9M2341)	PF935
Fuel Spin-on (1P2299)	[2] BF970
O. Air (1P7716)	PA2358 +
I. Air (1P7360)	PA2359
583R w/3406C Eng.	
Lube (1R0716)	B99 +
Hyd. (Reverse Flow) (139-1536)	[2] PT83-MPG
Hyd. Tank (1R0735)	PT91
Hyd. Tank (For Fire Resistant Fluids) (4T3132)	
	PT90-MPG

OFF-HIGHWAY

Check Original Equipment Numbers in Parentheses.

* See Product Guide for Variations of This Number.

CATERPILLAR Pipelayers (cont'd.)	
583R w/3406C Eng. (cont'd.)	
Hyd. Tank (High Efficiency) (132-8876)	PT8496-MPG
Trans. (139-1534)	PT8496-MPG
P. Fuel Ele. (9M2341)	PF935
Fuel Spin-on (1R0749)	BF7587 +
Radial Seal O. Air (612505)	RS3510
Radial Seal I. Air (612506)	RS3511
583T w/C15 Eng.	
Lube (1R0716)	B99 +
Std. Hyd. Pump (1G8878)	[2] BT8851-MPG
Hyd. Pump (For Fire Resistant Fluids) (156-0214)	[2] BT9366-MPG
Hyd. Pump (High Efficiency) (102-2828)	[2] BT8853-MPG
Std. Hyd. Tank (1R0722)	[2] PT83
Std. Hyd. Tank (1R0774)	[2] PT8461
Hyd. Tank (For Fire Resistant Fluids) (4T3134)	[2] PT83-MPG
Hyd. Tank (High Efficiency) (139-1536)	[2] PT83-MPG
Std. Power Train (1R0778)	PT9418
Power Train (For Fire Resistant Fluids) (4T3132)	PT90-MPG
Power Train (High Efficiency) (132-8876)	PT8496-MPG
Power Train Screen (Oil Sump) (3S3875)	CLN&R
Trans. Screen (8S9130)	CLN&R
Fuel (1R0762)	BF7753
Fuel/Water Separator (326-1644)	BF1399-SP
Radial Seal O. Air (612505)	RS3510
Radial Seal I. Air (612506)	RS3511
587R w/3406C Eng.	
Lube (1R0716)	B99 +
Hyd. Pump Spin-on (Advanced Efficiency) (1G8878)	[2] BT8851-MPG
Hyd. Pump Spin-on (Ultra High Efficiency) (102-2828)	[2] BT8853-MPG
Hyd. Pump Spin-on (For Fire Resistant Fluids) (156-0214)	[2] BT9366-MPG
Hyd. Tank Ele. (Advanced Efficiency) (249-2337)	PT9427-MPG
Power Train (S/N BXL1-380) (132-8876)	PT8496-MPG
Power Train (S/N BXL1-380, For Fire Resistant Fluids) (4T3132)	PT90-MPG +
Power Train (S/N BXL381-405) (1R1809)	PT9407-MPG
Power Train (S/N BXL406-up) (328-3655)	PT9429-MPG
P. Fuel Ele. (9M2341)	PF935
Fuel Spin-on (1R0749)	BF7587 +
Radial Seal O. Air (612505)	RS3510
Radial Seal I. Air (612506)	RS3511
Cab Air (S/N BXL298-up, Heater) (209-8217)	PA5632
587T w/C15 Eng.	
Lube (1R0716)	B99 +
Std. Hyd. Pump (1G8878)	[2] BT8851-MPG
Hyd. Pump (For Fire Resistant Fluids) (156-0214)	[2] BT9366-MPG
Hyd. Pump (High Efficiency) (102-2828)	[2] BT8853-MPG
Std. Hyd. Tank (Reverse Flow) (249-2337)	PT9427-MPG
Fuel (1R0762)	BF7753
Fuel/Water Separator (326-1644)	BF1399-SP
Radial Seal O. Air (612505)	RS3510
Radial Seal I. Air (612506)	RS3511
589 w/3408 Eng.	
Lube (1R0716)	[2] B99 +
Hyd. Tank (Reverse-Flow) (1R0732)	[2] PT98-10 +

CATERPILLAR Pipelayers (cont'd.)	
589 w/3408 Eng. (cont'd.)	
Hyd. Tank (For Fire Resistant Fluids) (4T3133)	[2] PT9441-MPG
Trans. (1R0719)	PT189
Trans. (High Efficiency) (132-8875)	PT8403-MPG
P. Fuel Ele. (9M2341)	PF935
Fuel Spin-on (1R0749)	BF7587 +
O. Air (7W5313)	PA2384 40
I. Air (6N6444)	PA2647
Coolant (Maintenance) (9N3718)	BW5139
Coolant (Pre-Charge Add [5] CS5008) (1W5518)	BW5140
594 (S/N 62H)	
Lube Ele. (5S0485)	[2] PT88-HD +
S. Eng. Lube Spin-on (2S9969)	BT264
Hyd. (S/N 62H1-314) (1S9150)	PT66-HD
Hyd. (S/N 62H315-up) (4J0816)	PT93 +
Trans. (4J6064)	[2] PT90-10 +
Trans. (For Fire Resistant Fluids) (3G4621)	[2] PT90-MPG +
F. Drive (1S9150)	[2] PT66-HD
P. Fuel Ele. (9M2341)	PF935
Fuel Ele. (S/N 62H1-212) (6H5932)	PF823(2) +
Fuel Spin-on (S/N 62H213-up) (1P2299)	BF970
O. Air (5S4282)	PA1815
I. Air (3S4745)	PA1797
O. Air (1P8483)	PA2384 40
I. Air (1P8482)	PA2385
594G	
Lube Ele. (5S0485)	[2] PT88-HD +
S. Eng. Lube Spin-on (2S9969)	BT264
Hyd. (1S9150)	PT66-HD
Hyd. (4J0816)	PT93
Trans. (4J6064)	[2] PT90-10
Steering	PT90-10
P. Fuel Ele. (9M2341)	PF935
Fuel Ele. (6H5932)	PF823(2) +
Fuel Spin-on (1P2299)	BF970
O. Air (5S4282)	PA1815
I. Air (3S4745)	PA1797
S. Eng. Air	PA1633
594H w/D353 Eng.	
Lube (2P4005)	B99 +
Hyd. (4J0816)	PT93 +
Hyd. (For Fire Resistant Fluids) (1U2092)	PT93-MPG +
Attach. Hyd. (Winch) (2P5834)	PT8350
Trans. (4J6064)	[2] PT90-10 +
Trans. (For Fire Resistant Fluids) (3G4621)	[2] PT90-MPG +
F. Drive (1S9150)	[2] PT66-HD
P. Fuel Ele. (9M2341)	PF935
Fuel Spin-on (1P2299)	[2] BF970
O. Air (1P8483)	PA2384 40
I. Air (1P8482)	PA2385
971G	
Lube (1R0739)	B7600 +
Steering (4J6064)	PT90-10
Fuel Spin-on (1R0740)	BF970
O. Air (4M9334)	PA1634 +
I. Air (9S9972)	PA2310
CATERPILLAR Scrapers, Wheel Tractors	
DW10 Tractor	
B-P Lube (4A0332)	[2] PT66-HD
FidC/O to F-F Lube (9F6700)	[2] PT670
Trans. (S/N 1V1-up) (4A0332)	PT66-HD
Fuel Sock (Add [2] 7B-7635 Gaskets) (7B8264)	[4] F919-C

CATERPILLAR Scrapers, Wheel Tractors (cont'd.)	
DW15, DW15C Tractors	
FidC/O Lube (6H9999)	[2] PT88-HD +
Lube (Inner) (4A0332)	[2] PT66-HD
Lube (Outer) (8F1151)	[2] PT88-HD +
Upper S/N Lube (6H9999)	[2] PT88-HD +
Steer. Booster Hyd. Tank (4A0332)	PT66-HD
Trans. (9F6700)	PT670 +
Fuel (Exc. S/N 45C) (6H5932)	[2] PF823(2) +
Fuel (S/N 45C) (3H9701)	[5] F919-C
DW15E, DW15F Tractors	
Lube (6H9999)	[2] PT88-HD +
Hyd.	PT66-HD
Trans.	PT670 +
P. Fuel (8H7204)	[2] PF935
Fuel (6H5932)	[2] PF823(2) +
DW20 Tractor	
FidC/O Lube	[2] PT88-HD +
Lube (Inner) (4A0332)	[2] PT66-HD
Lube (Outer) (8F1151)	[2] PT88-HD +
Hyd. Tank	PT66-HD
Trans. Ele.	PT88-HD +
Fuel (S/N 21C1-822, 6W1-274) (3H9701)	[5] F919-C
Fuel (S/N 21C-822, 6W1-274) (9F0347)	[10] F919-C
DW20E Tractor	
FidC/O Lube	[2] PT88-HD +
Lube (Inner)	[2] PT66-HD
Lube (Outer)	[2] PT88-HD +
Upper S/N Lube	[2] PT88-HD +
Hyd. Tank	PT66-HD
Attach. Hyd. (4J6064)	PT90-10 +
Trans.	PT88-HD +
Fuel (6H5932)	[2] PF823(2) +
DW20F, DW20G Tractors	
Lube (6H9999)	[2] PT88-HD +
Hyd. Tank	PT66-HD
Attach. Hyd.	PT90-10 +
Trans.	PT88-HD +
P. Fuel (8H7204)	[2] PF935
Fuel (6H5932)	[2] PF823(2) +
Air (3S9606)	[2] PA639
DW21 Tractor	
FidC/O Lube	[2] PT88-HD +
Lube (Inner)	[2] PT66-HD
Lube (Outer)	[2] PT88-HD +
Hyd.	PT88-HD +
Trans.	PT88-HD +
Trans. (3H9701)	[5] F919-C
Fuel (9F0347)	[10] F919-C
DW21C Tractor	
FidC/O Lube (S/N 58C1-767) (6H9999)	[2] PT88-HD +
Lube (Inner) (4A0332)	[2] PT66-HD
Lube (Outer) (8F1151)	[2] PT88-HD +
Turbocharger (4A0332)	PT66-HD
Hyd. (4J0806)	PT90-10 +
Trans. (S/N 58C1-767) (8F1151)	PT88-HD +
Trans. (S/N 69C1-2431) (8F1151)	PT90-10 +
FidInst. P. Fuel (5M7663)	[2] PF935
Fuel (6H5932)	[2] PF823(2) +
Attach. Air (2M2626)	[2] PA639
DW21D, DW21G Tractors	
Lube (6H9999)	[2] PT88-HD +
Hyd. (4J6064)	PT90-10 +
Trans.	PT88-HD +
P. Fuel	[2] PF935
Fuel (6H5932)	[2] PF823(2) +
Air (3S9606)	[2] PA639

Check Original Equipment Numbers in Parentheses.
40 Extreme Performance Version Available.

+ See Product Guide for Variations of This Number.

CATERPILLAR	
Scrapers, Wheel Tractors (cont'd.)	
611 Scraper w/3306 Eng.	
Lube (1R0739)	B7600 +
Hyd. (7J0670)	[2] PT98-10
Trans. (1R0719)	PT189
Trans. (High Efficiency) (132-8875)	PT8403-MPG
P. Fuel Ele. (7W8910)	CLN&R
P. Fuel Ele. (9M2341)	PF935
S. Fuel Spin-on (1R0750)	BF7633 +
Radial Seal O. Air (6I2501)	RS3504
Radial Seal I. Air (6I2502)	RS3505
Cab Air (Heater) (8C9657)	PA3782
611 Tractor w/3306 Eng.	
Lube (1R0739)	B7600 +
Hyd. (7J0670)	[2] PT98-10
Hyd. (For Fire Resistant Fluids) (4T3133)	[2] PT9441-MPG
Trans. (1R0719)	PT189
Trans. (High Efficiency) (132-8875)	PT8403-MPG
P. Fuel Ele. (7W8910)	CLN&R
P. Fuel Ele. (9M2341)	PF935
S. Fuel Spin-on (1R0750)	BF7633 +
Radial Seal O. Air (6I2501)	RS3504
Radial Seal I. Air (6I2502)	RS3505
Cab Air (Heater) (8C9657)	PA3782
613 Tractor	
Lube (9L9200)	[2] BT364
Hyd. Tank (4J6064)	PT90-10 +
Hyd. Tank (For Fire Resistant Fluids) (3G4621)	[2] PT90-MPG +
Trans. (9M9740)	PT189
Trans. (For Fire Resistant Fluids) (1U2093)	PT189-MPG
P. Fuel Ele. (9M2341)	PF935
Fuel Spin-on (9L8794)	BF583
O. Air (4M9334)	PA1634 +
I. Air (2S1286)	PA1675
613B, 613C, 613C Series II Scrapers w/3116 Eng.	
Lube (1R0739)	B7600 +
Hyd. Tank (4J6064)	[2] PT90-10
Hyd. (4J6064)	[2] PT90-10
Trans. (1R0719)	PT189
Trans. (High Efficiency) (132-8875)	PT8403-MPG
P. Fuel (7W8910)	CLN&R
P. Fuel Ele. (9M2341)	PF935
Fuel Spin-on (1R0750)	BF7633 +
Fuel Spin-on (1R0751)	BF7632
Some Fuel Spin-on (1R0751)	[2] BF7632
Box-Style Fuel/Water Separator (8N9803)	BF912
Fuel/Water Separator (117-4089)	BF7679-D
Radial Seal O. Air (6I2503)	RS3506
Radial Seal I. Air (6I2504)	RS3507
Cab Air (Heater) (8C9657)	PA3782
613B Tractor	
Lube (8N9586)	[2] BT230
Lube (9L9200)	[2] BT364
Hyd. Tank (4J6064)	[2] PT90-10 +
Hyd. Tank (For Fire Resistant Fluids) (3G4621)	[2] PT90-MPG +
Trans. (9M9740)	PT189
Trans. (For Fire Resistant Fluids) (1U2093)	PT189-MPG
P. Fuel (9M2341)	PF935
Fuel Spin-on (1P2299)	BF970
Box-Style Fuel/Water Separator	BF912
O. Air (4M9334)	PA1634 +
I. Air (2S1286)	PA1675
AirCond./Heater (8P5142)	PA2534

CATERPILLAR	
Scrapers, Wheel Tractors (cont'd.)	
613C Tractor w/3116 Eng.	
Lube (1R0739)	B7600 +
Lube (1R1807)	B7700
Hyd. Tank (1R0741)	[2] PT90-10
Hyd. Tank (For Fire Resistant Fluids) (4T3132)	[2] PT90-MPG
Hyd. Tank (High Efficiency) (132-8876)	[2] PT8496-MPG
Trans. (1R0719)	PT189
Trans. (High Efficiency) (132-8875)	PT8403-MPG
P. Fuel (7W8910)	CLN&R
Fuel Spin-on (Exc. Eng. S/N 98Z31581-up) (1R0750)	BF7633 +
Fuel Spin-on (Exc. Eng. S/N 98Z31581-up) (1R0751)	BF7632
Fuel Spin-on (Eng. S/N 98Z31581-up) (1R0751)	[2] BF7632
Axial Seal O. Air (8N5316)	PA1669 +
Axial Seal I. Air (2S1287)	PA1670
Radial Seal O. Air (6I2503)	RS3506
Radial Seal I. Air (6I2504)	RS3507
AirCond./Heater (8C9657)	PA3782
613C Tractor w/3208 Eng.	
Lube (1R0713)	[2] BT230
Hyd. Tank (4J6064)	[2] PT90-10
Trans. (1R0719)	PT189
Trans. (High Efficiency) (132-8875)	PT8403-MPG
Fuel Spin-on (1R0750)	BF7633 +
O. Air (8N5316)	PA1669 +
I. Air (2S1287)	PA1670
P. Cab Air (8P5142)	PA2534
613G Wheel Tractor/Scraper w/C6.6 Eng.	
Lube (269-8325)	B7378
Std. Power Train (1R0719)	PT189
Power Train (Advanced Efficiency) (1R0773)	PT9555
Fuel (Ultra High Efficiency) (299-8229)	BF7990
Fuel Tank Strainer (9P7121)	CLN&R
Fuel/Water Separator (326-1644)	BF1399-SP
615 Scraper	
P. Fuel (7W8910)	CLN&R
P. Fuel (9M2341)	PF935
615 Tractor w/3306 Eng.	
Lube (2P4004)	B7600 +
Hyd. (7J0670)	[2] PT98-10 +
Hyd. (For Fire Resistant Fluids) (4T3133)	PT9441-MPG +
Trans. (9M9740)	PT189
P. Fuel Ele. (9M2341)	PF935
Fuel Spin-on (1P2299)	BF970
O. Air (7W5316)	PA1669 +
I. Air (8N6883)	PA2733
P. Cab Air (8P5142)	PA2534
615C Scraper w/3306 Eng.	
Lube (1R0739)	B7600 +
Hyd. Tank (7J0670)	[2] PT98-10
Trans. (1R0719)	PT189
Trans. (High Efficiency) (132-8875)	PT8403-MPG
P. Fuel Ele. (7W8910)	CLN&R
P. Fuel Ele. (9M2341)	PF935
Fuel Spin-on (1R0750)	BF7633 +
Radial Seal O. Air (6I2501)	RS3504
Radial Seal I. Air (6I2502)	RS3505
Cab Air (Heater) (8C9657)	PA3782
615C, 615C Series II Wheel Tractor/Scrapers w/3306 Eng.	
Lube (1R0739)	B7600 +

CATERPILLAR	
Scrapers, Wheel Tractors (cont'd.)	
615C, 615C Series II Wheel Tractor/Scrapers w/3306 Eng. (cont'd.)	
Hyd. Tank (1R0732)	[2] PT98-10 +
Hyd. Tank (For Fire Resistant Fluids) (4T3133)	[2] PT9441-MPG +
Trans. (1R0719)	PT189
Trans. (High Efficiency) (132-8875)	PT8403-MPG
P. Fuel Ele. (7W8910)	CLN&R
P. Fuel Ele. (9M2341)	PF935
Fuel Spin-on (1R0750)	BF7633 +
Axial Seal O. Air (7W5316)	PA1669 +
Axial Seal I. Air (8N6883)	PA2733
Radial Seal O. Air (6I2503)	RS3506
Radial Seal I. Air (6I2504)	RS3507
AirCond./Heater (8C9657)	PA3782
P. Cab Air (8P5142)	PA2534
619B Tractor	
Lube (6H9999)	PT88-HD +
Hyd. (4J0806)	PT90-10 +
Trans.	PT88-HD +
P. Fuel (8H7204)	[2] PF935
Fuel (6H5932)	[2] PF823(2) +
Air (2S5648)	PA645
619C Tractor	
Lube Ele. (6H9999)	PT88-HD +
Attach. S. Eng. Lube Spin-on (2S5262)	BT264
Attach. Hyd. (4J6064)	[2] PT90-10 +
Trans. (S/N 61F1-2704) (4J6064)	PT90-10 +
Trans. (S/N 62F1-510) (6H9999)	PT88-HD +
Steering (4J0806)	PT90-10 +
P. Fuel (9M2342)	[2] PF935
Fuel (6H5932)	[2] PF823(2) +
Air (2S5648)	PA645
Attach. S. Eng. 3 3/4 In. Air (8M3119)	PA1679
Attach. S. Eng. 4 3/4 In. Air (8M3120)	PA1633
621 Tractor	
Lube Ele. (5S0484)	[3] PT670 +
Lube Spin-on (2P4005)	B99 +
Attach. S. Eng. Lube Spin-on (2S9969)	BT264
Hyd. Tank (4J6064)	[2] PT90-10 +
Hyd. Tank (7J0670)	[2] PT98-10 +
Trans. (9M9740)	PT189
P. Fuel (9M2342)	[2] PF935
Fuel Ele. (4S5368)	[2] PF824
Fuel Spin-on (2W2134)	BF614 +
O. Air (7M9045)	[2] PA1669 +
I. Air (2S1287)	[2] PA1670
O. Air (8N5495)	PA2358 +
I. Air (1P7360)	PA2359
Attach. AirCond. (6K9606)	[2] PA2499
Cab Air (Heater) (6P1290)	[2] PA2572
Cab Air (Return) (6P1319)	[2] PA3680
Attach. S. Eng. Air (8M3120)	PA1633
621B Scraper	
Lube Spin-on (2P4005)	B99 +
Hyd. Tank (7J0670)	[2] PT98-10
Trans. (9M9740)	PT189
P. Fuel (9M2341)	PF935
Fuel Ele. (4S5368)	[2] PF824
Fuel Spin-on (2W2134)	BF614 +
O. Air (8N5495)	PA2358 +
I. Air (1P7360)	PA2359
Cab Air (Heater) (6P1290)	[2] PA2572
Cab Air (Return) (6P1319)	[2] PA3680
Attach. S. Eng. Air (8M3120)	PA1633
621B Tractor	
Lube Spin-on (1R0716)	B99 +
Hyd. Tank (7J0670)	[2] PT98-10 +

OFF-HIGHWAY

Check Original Equipment Numbers in Parentheses.

* See Product Guide for Variations of This Number.

CATERPILLAR

Scrapers, Wheel Tractors (cont'd.)

621B Tractor (cont'd.)	
Hyd. Tank (For Fire Resistant Fluids) (4T3133)	[2] PT9441-MPG +
Trans. (9M9740)	PT189
Trans. (For Fire Resistant Fluids) (1U2093)	PT189-MPG
P. Fuel Ele. (9M2341)	PF935
Fuel Spin-on (1R0749)	BF7587 +
Fuel Spin-on (2W2134)	BF614 +
O. Air (8N5495)	PA2358 +
I. Air (1P7360)	PA2359
Attach. AirCond./Heater (6P1290) [2]	PA2572
Attach. Cab Air (Return) (6P1319) [2]	PA3680
Coolant (9N3367)	BW5139
621E Scraper w/3406 Eng.	
Lube (2P4005)	B99 +
Hyd. Tank (7J0670) [2]	PT98-10
Hyd. Tank (For Fire Resistant Fluids) (4T3133)	[2] PT9441-MPG
Trans. (9M9740)	PT189
Trans. (For Fire Resistant Fluids) (1U2093)	PT189-MPG
Trans. (High Efficiency) (132-8875)	PT8403-MPG
Fuel Spin-on (1R0749)	BF7587 +
O. Air (7W5495)	LL2358 +
I. Air (1P7360)	PA2359
AirCond./Heater (7G8116) [3]	PA2613
621E Tractor w/3406 Eng.	
Lube (1R0716)	B99 +
Hyd. Tank (7J0670) [2]	PT98-10 +
Hyd. Tank (For Fire Resistant Fluids) (4T3133)	[2] PT9441-MPG +
Trans. (1R0719)	PT189
Trans. (For Fire Resistant Fluids) (1U2093)	PT189-MPG
Trans. (High Efficiency) (132-8875)	PT8403-MPG
P. Fuel Ele. (9M2341)	PF935
Fuel Spin-on (1R0749)	BF7587 +
Axial Seal O. Air (7W5495)	LL2358 +
Axial Seal I. Air (1P7360)	PA2359
Radial Seal O. Air (6I0273)	RS3508
Radial Seal I. Air (6I0274)	RS3509
AirCond./Heater (7G8116) [3]	PA2613
Coolant (Maintenance) (9Y1022)	BW5139
Coolant (Pre-Charge) (1W5518)	BW5140
621F Scraper, 621F Tractor w/3406, 3406C Eng.	
Lube (1R0716)	B99 +
Case Drain Hyd. Spin-on (108-1153)	BT8879-MPG
Case Drain Hyd. Spin-on (9T0973)	BT8876-MPG
Hyd. Spin-on (Auger) (9T0973) [3]	BT8876-MPG
Hyd. Tank Ele. (7J0670) [2]	PT98-10
Hyd. Tank Ele. (For Fire Resistant Fluids) (4T3133)	[2] PT9441-MPG
Hyd. Tank Ele. (4T3133) [2]	PT9441-MPG
Trans. (1R0719)	PT189
Trans. (For Fire Resistant Fluids) (1U2093)	PT189-MPG
Trans. (High Efficiency) (132-8875)	PT8403-MPG
P. Fuel Ele. (9M2341)	PF935
Fuel Spin-on (1R0749)	BF7587 +
Radial Seal O. Air (6I0273)	RS3508
Radial Seal I. Air (6I0274)	RS3509
AirCond./Heater (8C9657)	PA3782
Coolant (9N6123)	BW5139
621G Scraper	
Hyd. (Auger) (9T0973) [3]	BT8876-MPG

CATERPILLAR

Scrapers, Wheel Tractors (cont'd.)

621G Tractor w/C15 Eng.	
Lube (1R1808)	B7299 +
Case Drain Hyd. Spin-on (108-1153)	BT8879-MPG
Case Drain Hyd. Spin-on (9T0973)	BT8876-MPG
Hyd. Pump (126-1814)	BT9392-MPG
Hyd. Tank Ele. (1R0732) [2]	PT98-10
Hyd. Tank Ele. (For Fire Resistant Fluids) (4T3133)	[2] PT9441-MPG
Trans. (1R0773)	PT9555
Fuel Spin-on (1R0762)	BF7753
Fuel/Water Separator (326-1643)	BF1397-SP
Radial Seal O. Air (6I2507)	RS3512
Radial Seal I. Air (6I2508)	RS3513
621G Tractor w/3406E Eng.	
Lube (1R0716)	B99 +
Case Drain Hyd. Spin-on (108-1153)	BT8879-MPG
Case Drain Hyd. Spin-on (9T0973)	BT8876-MPG
Hyd. (High Efficiency) (126-1814)	BT9392-MPG
Hyd. Tank Ele. (7J0670) [2]	PT98-10
Hyd. Tank Ele. (For Fire Resistant Fluids) (4T3133)	[2] PT9441-MPG
Trans. (1R0719)	PT189
Trans. (For Fire Resistant Fluids) (1U2093)	PT189-MPG
Trans. (High Efficiency) (132-8875)	PT8403-MPG
Fuel Spin-on (1R0749)	BF7587 +
Fuel/Water Separator (133-5673)	BF1283 +
Radial Seal O. Air (6I2507)	RS3512
Radial Seal I. Air (6I2508)	RS3513
621H Wheel Tractor w/C13 Eng.	
Lube (1R1808)	B7299 +
Hyd. Spin-on (Axle Oil Cooler) (222-6713)	BT9433
Attach. Suction Trans. Screen (3S3875)	CLN&R
Fuel Spin-on (1R0749) [2]	BF7587 +
Fuel/Water Separator (326-1643)	BF1397-SP +
Radial Seal Cab Air (231-0167)	RS3542
621R Tractor w/3306 Eng.	
Lube (2P4004)	B7600 +
Hyd. Tank Ele. (7J0670) [2]	PT98-10
Hyd. Tank Ele. (For Fire Resistant Fluids) (4T3133)	[2] PT9441-MPG
Trans. (9M9740)	PT189
P. Fuel (9M2341)	PF935
Fuel Spin-on (2W2134)	BF614 +
O. Air (1P7716)	PA2358 +
I. Air (1P7360)	PA2359
621S Scraper, 621S Tractor w/3306 Eng.	
Lube (2Y8096)	B7600 +
Hyd. Tank Ele. (7J0670) [2]	PT98-10
Hyd. Tank Ele. (For Fire Resistant Fluids) (4T3133)	[2] PT9441-MPG
Trans. (9M9740)	PT189
Trans. (For Fire Resistant Fluids) (1U2093)	PT189-MPG
P. Fuel (9M2341)	PF935
Fuel Spin-on (2Y8670)	BF970
O. Air (7W5495)	LL2358 +
I. Air (1P7360)	PA2359
623 Tractor	
Lube (5S0484) [3]	PT670 +
Hyd. Tank (7J0670) [2]	PT98-10 +
Trans. (9M9740)	PT189
P. Fuel (9M2342) [2]	PF935
Fuel (4S5368) [2]	PF824
O. Air (7M9045) [2]	PA1669 +
I. Air (2S1287) [2]	PA1670

CATERPILLAR

Scrapers, Wheel Tractors (cont'd.)

623B Tractor	
Lube (2P4005)	B99 +
Hyd. Tank (7J0670) [2]	PT98-10 +
Hyd. (For Fire Resistant Fluids) (4T3133)	[2] PT9441-MPG +
Trans. (9M9740)	PT189
Trans. (For Fire Resistant Fluids) (1U2093)	PT189-MPG
P. Fuel Ele. (9M2341)	PF935
Fuel Spin-on (1R0712)	BF614 +
O. Air (1P7716)	PA2358 +
I. Air (1P7360)	PA2359
Attach. AirCond./Heater (6P1290) [2]	PA2572
Cab Air (Return) (6P1319) [2]	PA3680
Coolant (9N3367)	BW5139
623E, 623F Scrapers, 623E, 623F Tractors w/3406, 3406C Eng.	
Lube (1R0716)	B99 +
Hyd. Spin-on (4T6915)	BT8314
Hyd. Tank Ele. (7J0670) [2]	PT98-10
Hyd. Tank Ele. (For Fire Resistant Fluids) (4T3133)	[2] PT9441-MPG
Trans. (1R0719)	PT189
Trans. (For Fire Resistant Fluids) (1U2093)	PT189-MPG
Trans. (High Efficiency) (132-8875)	PT8403-MPG
P. Fuel Ele. (9M2341)	PF935
Fuel Spin-on (1R0749)	BF7587 +
Axial Seal O. Air (7W5495)	LL2358 +
Axial Seal I. Air (1P7360)	PA2359
Radial Seal O. Air (6I0273)	RS3508
Radial Seal I. Air (6I0274)	RS3509
AirCond. (8C9657)	PA3782
Cab Air (Heater) (7G8116) [3]	PA2613
Coolant (9N6123)	BW5139
Coolant (1W5518)	BW5140
623G w/C15 Eng.	
Lube (1R1808)	B7299 +
Hyd. Pump (126-1814)	BT9392-MPG
Hyd. Tank Ele. (1R0732) [2]	PT98-10
Hyd. Tank Ele. (For Fire Resistant Fluids) (4T3133)	[2] PT9441-MPG
Trans. (1R0773)	PT9555
Fuel Spin-on (1R0762)	BF7753
Fuel/Water Separator (326-1643)	BF1397-SP
Radial Seal O. Air (6I2507)	RS3512
Radial Seal I. Air (6I2508)	RS3513
623G Tractor w/3406E Eng.	
Lube (1R0716)	B99 +
Hyd. Spin-on (4T6915)	BT8314
Hyd. (High Efficiency) (126-1814)	BT9392-MPG
Hyd. Tank Ele. (7J0670) [2]	PT98-10
Hyd. Tank Ele. (For Fire Resistant Fluids) (4T3133)	[2] PT9441-MPG
Trans. (1R0719)	PT189
Trans. (For Fire Resistant Fluids) (1U2093)	PT189-MPG
Trans. (High Efficiency) (132-8875)	PT8403-MPG
Fuel Spin-on (1R0749)	BF7587 +
Fuel/Water Separator (133-5673)	BF1283 +
Radial Seal O. Air (6I2507)	RS3512
Radial Seal I. Air (6I2508)	RS3513
AirCond. (8C9657)	PA3782
623H Wheel Tractor w/C13 Eng.	
Lube (1R1808)	B7299 +
Hyd. Spin-on (Axle Oil Cooler) (222-6713)	BT9433
Attach. Suction Trans. Screen (3S3875)	CLN&R
Fuel Spin-on (1R0749) [2]	BF7587 +

Check Original Equipment Numbers in Parentheses.

+ See Product Guide for Variations of This Number.

CATERPILLAR	
Scrapers, Wheel Tractors (cont'd.)	
623H Wheel Tractor w/C13 Eng. (cont'd.)	
Fuel/Water Separator (326-1643)	BF1397-SP +
Radial Seal Cab Air (231-0167)	RS3542
627, 627B Scrapers	
Lube Ele. (5S0484)	PT670 +
Lube Spin-on (1R0739)	B7600 +
Trans. (9M9740)	PT189
P. Fuel Ele. (627) (9M2342)	[2] PF935
P. Fuel Ele. (627) (5S7645)	CLN&R
P. Fuel Ele. (627B) (9M2341)	PF935
Fuel Spin-on (1P2299)	BF970
Fuel Spin-on (1R0750)	BF7633 +
Box-Style Fuel/Water Separator (6N7617)	BF912
O. Air (7M9045)	PA1669 +
I. Air (2S1287)	PA1670
627 Tractor w/3306 Eng.	
Lube Ele. (5S0484)	PT670
Lube Spin-on (2P4004)	B7600 +
Hyd. (4J6064)	[2] PT90-10
Hyd. (7J0670)	[2] PT98-10
Trans. (9M9740)	PT189
P. Fuel Ele. (5S7645)	CLN&R
Fuel Spin-on (1P2299)	BF970
O. Air (4M9334)	PA1634 +
I. Air (2S1286)	PA1675
AirCond. (6K9606)	[2] PA2499
627B Tractor w/3306 Eng.	
Lube Spin-on (2P4004)	B7600 +
Lube Spin-on (2P4005)	B99 +
Hyd. (7J0670)	[2] PT98-10
Hyd. (For Fire Resistant Fluids) (4T3133)	[2] PT9441-MPG
Trans. (9M9740)	PT189
Trans. (For Fire Resistant Fluids) (1U2093)	PT189-MPG
P. Fuel Ele. (9M2341)	PF935
Fuel Spin-on (1P2299)	BF970
Fuel/Water Separator (6N7617)	BF912
O. Air (1P7716)	PA2358 +
I. Air (1P7360)	PA2359
AirCond./Heater (6P1290)	[2] PA2572
Cab Air (Return) (6P1319)	[2] PA3680
627E Scraper, 627E Tractor w/3306 Eng.	
Lube (1R0716)	B99 +
Lube (1R0739)	B7600 +
Hyd. Tank Ele. (7J0670)	[2] PT98-10
Hyd. Tank Ele. (For Fire Resistant Fluids) (1U2095)	[2] PT98-MPG
Hyd. Tank Ele. (For Fire Resistant Fluids) (4T3133)	[2] PT9441-MPG
Trans. (1R0719)	PT189
Trans. (For Fire Resistant Fluids) (1U2093)	PT189-MPG
Trans. (High Efficiency) (132-8875)	PT8403-MPG
P. Fuel Ele. (9M2341)	PF935
Fuel Spin-on (1P2299)	BF970
Fuel Spin-on (1R0749)	BF7587 +
Fuel Spin-on (1R0750)	BF7633 +
O. Air (7W5495)	LL2358 +
I. Air (1P7360)	PA2359
O. Air (7W5316)	PA1669 +
I. Air (8N6883)	PA2733
Cab Air (Heater) (7G8116)	[3] PA2613
Coolant (1W5518)	BW5140
627E Scraper, 627E Tractor w/3406 Eng.	
Lube (1R0716)	B99 +
Lube (2P4004)	B7600 +
Hyd. Tank Ele. (7J0670)	[2] PT98-10

CATERPILLAR	
Scrapers, Wheel Tractors (cont'd.)	
627E Scraper, 627E Tractor w/3406 Eng. (cont'd.)	
Hyd. Tank Ele. (For Fire Resistant Fluids) (4T3133)	[2] PT9441-MPG
Trans. (1R0719)	PT189
Trans. (For Fire Resistant Fluids) (1U2093)	PT189-MPG
Trans. (High Efficiency) (132-8875)	PT8403-MPG
P. Fuel Ele. (9M2341)	PF935
Fuel Spin-on (1R0749)	BF7587 +
Fuel Spin-on (1R0750)	BF7633 +
Axial Seal O. Air (7W5495)	LL2358 +
Axial Seal I. Air (1P7360)	PA2359
Std. O. Air (7W5316)	PA1669 +
Std. I. Air (8N6883)	PA2733
Radial Seal O. Air (6I0273)	RS3508
Radial Seal I. Air (6I0274)	RS3509
Radial Seal O. Air (6I2503)	RS3506
Radial Seal I. Air (6I2504)	RS3507
Cab Air (Heater) (7G8116)	[3] PA2613
Coolant (9Y1022)	BW5139
627F Scraper, 627F Tractor w/3406B Eng.	
Lube (1R0716)	B99 +
Lube (1R0739)	B7600 +
Case Drain Hyd. Spin-on (108-1153)	BT8879-MPG
Case Drain Hyd. Spin-on (9T0973)	[3] BT8876-MPG
Hyd. Spin-on (Auger) (9T0973)	[3] BT8876-MPG
Hyd. Tank Ele. (7J0670)	[2] PT98-10
Hyd. Tank Ele. (For Fire Resistant Fluids) (4T3133)	[2] PT9441-MPG
Trans. (1R0719)	PT189
Trans. (For Fire Resistant Fluids) (1U2093)	PT189-MPG
Trans. (High Efficiency) (132-8875)	PT8403-MPG
P. Fuel Ele. (9M2341)	PF935
Fuel Spin-on (1R0749)	BF7587 +
Fuel Spin-on (1R0750)	BF7633 +
Axial Seal O. Air (7W5316)	PA1669 +
Axial Seal I. Air (8N6883)	PA2733
Radial Seal O. Air (6I0273)	RS3508
Radial Seal I. Air (6I0274)	RS3509
Radial Seal O. Air (6I2507)	RS3512
Radial Seal I. Air (6I2508)	RS3513
AirCond. (8C9657)	PA3782
Coolant (9N6123)	BW5139
627G Scraper w/C9 Eng.	
Lube (To 1/2004) (1R0716)	B99 +
Lube (1/2004-on) (1R1808)	B7299 +
Trans. (1R0773)	PT9555
Trans. (High Efficiency) (132-8875)	PT8403-MPG
FldC/O Trans. (1R0719)	PT189
Trans. Screen (3S3875)	CLN&R
Fuel (1R0762)	BF7753
Fuel/Water Separator (326-1644)	BF1399-SP
Radial Seal O. Air (6I0273)	RS3508
Radial Seal I. Air (6I0274)	RS3509
627G Scraper w/3306 Eng.	
Lube (1R0739)	B7600 +
Lube (Upgrade) (1R1807)	B7700
Hyd. (Auger) (9T0973)	[3] BT8876-MPG
Trans. (1R0773)	PT9555
FldC/O Trans. (1R0719)	PT189
Trans. (High Efficiency) (132-8875)	PT8403-MPG
Trans. Screen (3S3875)	CLN&R
P. Fuel (9M2341)	PF935
Fuel Spin-on (1R0750)	BF7633 +
Radial Seal O. Air (6I2507)	RS3512

CATERPILLAR	
Scrapers, Wheel Tractors (cont'd.)	
627G Scraper w/3306 Eng. (cont'd.)	
Radial Seal I. Air (6I2508)	RS3513
627G Wheel Tractor w/C15 Eng.	
Lube (1R1808)	B7299 +
Case Drain Hyd. Spin-on (108-1153)	BT8879-MPG
Case Drain Hyd. Spin-on (9T0973)	BT8876-MPG
Hyd. Pump (126-1814)	BT9392-MPG
Hyd. Tank Ele. (1R0732)	[2] PT98-10
Hyd. Tank Ele. (For Fire Resistant Fluids) (4T3133)	[2] PT9441-MPG
Trans. (1R0773)	PT9555
Trans. Screen (3S3875)	CLN&R
Fuel Spin-on (1R0762)	BF7753
Fuel/Water Separator (326-1643)	BF1397-SP
Radial Seal O. Air (6I2507)	RS3512
Radial Seal I. Air (6I2508)	RS3513
627G Wheel Tractor w/3406E Eng.	
Lube (1R0716)	B99 +
Hyd. Pump Spin-on (126-1814)	BT9392-MPG
Some Hyd. Spin-on (Auger) (108-1153)	BT8879-MPG
Some Hyd. Spin-on (Auger) (9T0973)	BT8876-MPG
Hyd. Tank Ele. (1R0732)	[2] PT98-10 +
Hyd. Tank Ele. (For Fire Resistant Fluids) (4T3133)	[2] PT9441-MPG
Trans. (1R0773)	PT9555
Trans. (For Fire Resistant Fluids) (1U2093)	PT189-MPG
Trans. (Ultra High Efficiency) (132-8875)	PT8403-MPG
Trans. Screen (3S3875)	CLN&R
Fuel Spin-on (1R0749)	BF7587 +
Fuel/Water Separator (S/N AXF) (133-5673)	BF1283 +
Fuel/Water Separator (S/N CEX) (326-1643)	BF1397-SP
Radial Seal O. Air (6I2507)	RS3512
Radial Seal I. Air (6I2508)	RS3513
AirCond. (S/N AXF) (8C9657)	PA3782
627H Wheel Tractor w/C13 Eng., 627H Scraper w/C9.3 Eng.	
Lube (1R1808)	B7299 +
Hyd. Spin-on (Axle Oil Cooler) (222-6713)	BT9433
Attach. Suction Trans. Screen (3S3875)	CLN&R
Fuel Spin-on (1R0749)	[2] BF7587 +
Fuel/Water Separator (326-1643)	BF1397-SP +
Radial Seal Cab Air (231-0167)	RS3542
630A Tractor	
Lube (6H9999)	[2] PT88-HD +
Hyd. (4J0806)	PT90-10 +
Hyd. Tank (4A0332)	PT66-HD
Trans. (4J6064)	PT90-10 +
P. Fuel (5M7663)	[2] PF935
Fuel (6H5932)	[2] PF823(2) +
Air (4S5348)	[2] PA1625
S. Eng. Air (8M3120)	PA1633
630B Tractor	
Lube Ele. (6H9999)	[2] PT88-HD +
Attach. S. Eng. Lube Spin-on (2S9969)	BT264
Hyd. Tank (4J0806)	[2] PT90-10 +
Trans. (4J0806)	PT90-10 +
3 In. P. Fuel Ele.	PF935
6 In. P. Fuel Ele. (8H7204)	[2] PF935
Fuel Ele. (8M9641)	[3] PF823(3) +
Fuel Spin-on (6L7440)	[2] BF970
O. Air (7M9045)	[2] PA1669 +
I. Air (2S1287)	[2] PA1670
Attach. S. Eng. Air (8M3120)	PA1633

Check Original Equipment Numbers in Parentheses.

* See Product Guide for Variations of This Number.

CATERPILLAR	
Scrapers, Wheel Tractors (cont'd.)	
631A Tractor	
Lube (6H9999)	[2] PT88-HD +
Trans. (4J6064)	PT90-10 +
Steering (2J1560)	PT90-10 +
P. Fuel (5M7663)	[2] PF935
Fuel (6H5932)	[2] PF823(2) +
Air (4S5348)	[2] PA1625
S. Eng. Air (8M3120)	PA1633
631B Tractor	
Lube Ele. (5S0485)	[2] PT88-HD +
Attach. S. Eng. Lube Spin-on (2S9969)	BT264
Hyd. Tank (4J6064)	[2] PT90-10 +
Trans. (4J6064)	PT90-10 +
Steering Cylinder (S/N 13G3489-4639) (5J6174)	PT94
Steering Cylinder (S/N 13G4640-up) (4J0816)	PT93 +
Some Steering Pump (4J6064)	PT90-10 +
3 In. P. Fuel Ele. (9M2341)	PF935
6 In. P. Fuel Ele. (9M2342)	[2] PF935
Fuel Ele. (8M9641)	[3] PF823(3) +
Fuel Spin-on (1P2299)	[2] BF970
O. Air (7M9045)	[2] PA1669 +
I. Air (2S1287)	[2] PA1670
Attach. S. Eng. Air (8M3120)	PA1633
631C Tractor	
Lube (5S0485)	[2] PT88-HD +
Cushion Hitch Hyd. (4J0816)	PT93 +
Hyd. Tank (S/N 67M1-3647) (4J6064)	[3] PT90-10 +
Hyd. Tank (S/N 67M4260-up) (7J0670)	[2] PT98-10 +
Hyd. Tank (S/N 67M4260-up) (4T3133)	[2] PT9441-MPG +
Trans. (9M9740)	PT189
Trans. (For Fire Resistant Fluids) (1U2093)	PT189-MPG
P. Fuel Ele. (9M2341)	PF935
Fuel Spin-on (1P2299)	[2] BF970
O. Air (5S4282)	PA1815
I. Air (3S4745)	PA1797
Attach. AirCond. (6K9606)	[2] PA2499
631D Tractor w/3408 Eng.	
Lube (2P4005)	[2] B99 +
Hyd. Tank (Add G438 Gasket) (7J0670)	[3] PT98-10 +
Hyd. Tank (For Fire Resistant Fluids) (4T3133)	[3] PT9441-MPG
Trans. (9M9740)	PT189
Trans. (For Fire Resistant Fluids) (1U2093)	PT189-MPG
P. Fuel Ele. (9M2341)	PF935
Fuel Spin-on (4N5823)	BF614 +
O. Air (8N5313)	PA2384 40
I. Air (1P8482)	PA2385
Attach. AirCond. (6P1290)	[2] PA2572
Cab Air (Return) (6P1319)	PA3680
631E Tractor w/3408, 3408C Eng.	
Lube (1R0716)	[2] B99 +
Case Drain Hyd. (108-1153)	BT8879-MPG
Case Drain Hyd. (9T0973)	BT8876-MPG
Hyd. Tank Ele. (7J0670)	[3] PT98-10
Hyd. Tank Ele. (For Fire Resistant Fluids) (4T3133)	[3] PT9441-MPG
Trans. (1R0719)	PT189
Trans. (For Fire Resistant Fluids) (1U2093)	PT189-MPG
Trans. (High Efficiency) (132-8875)	PT8403-MPG
P. Fuel Ele. (9M2341)	PF935
Fuel Spin-on (1R0749)	BF7587 +

CATERPILLAR	
Scrapers, Wheel Tractors (cont'd.)	
631E Tractor w/3408, 3408C Eng. (cont'd.)	
Fuel/Water Separator Spin-on (129-0373)	BF1283 +
Axial Seal O. Air (7W5313)	PA2384 40
Axial Seal I. Air (6N6444)	PA2647
Radial Seal O. Air (6I2507)	RS3512
Radial Seal I. Air (6I2508)	RS3513
Cab Air (Heater) (7G8116)	[3] PA2613
Coolant (Maintenance) (9N6123)	BW5139
Coolant (Pre-Charge) (1W5518)	BW5140
631G w/C18 Eng.	
Lube (1R1808)	B7299 +
Case Drain Hyd. Spin-on (108-1153)	BT8879-MPG
Case Drain Hyd. Spin-on (9T0973)	BT8876-MPG
Charge Hyd. Spin-on (126-1814)	BT9392-MPG
Std. Hyd. Tank Ele. (1R0732)	[3] PT98-10 +
Hyd. Tank Ele. (3G5654)	[3] PT98-MPG +
Trans. Ele. (1R0773)	PT9555
Suction Trans. Screen (3S3875)	CLN&R
Fuel (1R0762)	BF7753
Fuel/Water Separator (326-1643)	BF1397-SP
Radial Seal O. Air (106-3969)	RS3700
Radial Seal I. Air (106-3973)	RS3701
631G Wheel Tractor w/3408E Eng.	
Lube (1R0716)	[2] B99 +
Case Drain Hyd. (108-1153)	BT8879-MPG
Case Drain Hyd. (9T0973)	BT8876-MPG
Charge Hyd. (126-1814)	BT9392-MPG
Hyd. Tank (1R0732)	[3] PT98-10
Hyd. Tank (For Fire Resistant Fluids) (4T3133)	[3] PT9441-MPG
Trans. (1R0773)	PT9555
Trans. (For Fire Resistant Fluids) (1U2093)	PT189-MPG
Trans. (High Efficiency) (132-8875)	PT8403-MPG
Fuel (1R0749)	BF7587 +
Fuel/Water Separator (133-5673)	BF1283 +
Fuel/Water Separator (326-1643)	BF1397-SP
Radial Seal O. Air (6I2509)	RS3514
Radial Seal I. Air (6I2510)	RS3515
AirCond. (Exterior) (8C9657)	PA3782
633 Tractor	
Lube Ele. (5S0485)	[2] PT88-HD +
Attach. S. Eng. Lube Spin-on (2S9969)	BT264
Hyd. Tank (4J6064)	[2] PT90-10 +
Trans. (4J6064)	PT90-10 +
Steering (4J6064)	PT90-10 +
3 In. P. Fuel Ele. (9M2341)	PF935
6 In. P. Fuel Ele. (9M2342)	[2] PF935
Fuel Spin-on (6L7440)	[2] BF970
O. Air (7M9045)	[2] PA1669 +
I. Air (2S1287)	[2] PA1670
Attach. S. Eng. Air (8M3120)	PA1633
633C Tractor	
Lube (5S0485)	[2] PT88-HD +
Hyd. Tank (S/N 66M1-627) (4J6064)	[3] PT90-10 +
Hyd. Tank (Remaining S/N) (7J0670)	[2] PT98-10 +
Hyd. Tank (Remaining S/N, For Fire Resistant Fluids) (4T3133)	[2] PT9441-MPG
Trans. (9M9740)	PT189
P. Fuel Ele. (9M2341)	PF935
Fuel Spin-on (1P2299)	[2] BF970
O. Air (5S4282)	PA1815
I. Air (3S4745)	PA1797
Attach. AirCond. (6K9606)	[2] PA2499
633D Tractor w/3408 Eng.	
Lube (2P4005)	[2] B99 +
Hyd. Tank (S/N 25W1-702) (7J0670)	[3] PT98-10

CATERPILLAR	
Scrapers, Wheel Tractors (cont'd.)	
633D Tractor w/3408 Eng. (cont'd.)	
Hyd. Tank (S/N 25W1-702, For Fire Resistant Fluids) (4T3133)	[3] PT9441-MPG
Hyd. Tank (S/N 25W703-up) (7J0670)	[4] PT98-10
Hyd. Tank (S/N 25W703-up, For Fire Resistant Fluids) (4T3133)	[4] PT9441-MPG
Trans. (9M9740)	PT189
Trans. (For Fire Resistant Fluids) (1U2093)	PT189-MPG
P. Fuel Ele. (9M2341)	PF935
Fuel Spin-on (4N5823)	BF614 +
O. Air (8N5313)	PA2384 40
I. Air (1P8482)	PA2385
Attach. AirCond./Heater (6P1290)	[2] PA2572
Cab Air (Return) (6P1319)	[2] PA3680
633E Series II Tractor	
Lube (1R0716)	[2] B99 +
Case Drain Hyd. (108-1153)	BT8879-MPG
Case Drain Hyd. (9T0973)	BT8876-MPG
Hyd. Tank (7J0670)	[3] PT98-10
Hyd. Tank (For Fire Resistant Fluids) (4T3133)	[3] PT9441-MPG
Trans. (1R0719)	PT189
Trans. (For Fire Resistant Fluids) (1U2093)	PT189-MPG
Trans. (High Efficiency) (132-8875)	PT8403-MPG
Fuel Spin-on (1R0749)	BF7587 +
Fuel/Water Separator (129-0373)	BF1283 +
Radial Seal O. Air (6I2507)	RS3512
Radial Seal I. Air (6I2508)	RS3513
Cab Air (Heater) (7G8116)	[3] PA2613
Coolant (Maintenance) (9N6123)	BW5139
Coolant (Pre-Charge) (1W5518)	BW5140
637, 637B Scrapers w/3306 Eng.	
Lube Ele. (5S0484)	PT670 +
Lube Spin-on (2P4004)	B7600 +
Trans. (9M9740)	PT189
P. Fuel Ele. (5S7645)	CLN&R
P. Fuel Ele. (9M2342)	[2] PF935
Fuel Spin-on (1R0740)	BF970
Fuel Spin-on (4N5823)	BF614 +
O. Air (7M9045)	PA1669 +
I. Air (2S1287)	PA1670
637 Tractor	
Lube (5S0485)	[2] PT88-HD +
Cushion Hitch Hyd. (4J0816)	PT93 +
Hyd. Tank (Exc. S/N 65M353-up, 79P374-up) (4J6064)	[3] PT90-10 +
Hyd. Tank (S/N 65M353-up, 79P374-up) (7J0670)	[2] PT98-10 +
Hyd. Tank (S/N 65M353-up, 79P374-up, For Fire Resistant Fluids) (4T3133)	[2] PT9441-MPG +
Hyd. Breather	PA1679
Trans. (9M9740)	PT189
Trans. (For Fire Resistant Fluids) (1U2093)	PT189-MPG
P. Fuel Ele. (9M2341)	PF935
Fuel Spin-on (1P2299)	[2] BF970
O. Air (5S4282)	PA1815
I. Air (3S4745)	PA1797
Attach. AirCond. (6K9606)	[2] PA2499
637D Scraper w/3306 Eng.	
Lube Spin-on (1R0739)	B7600 +
Trans. (9M9740)	PT189
P. Fuel Ele. (9M2342)	[2] PF935
Fuel Spin-on (1P2299)	BF970
Fuel Spin-on (1R0750)	BF7633 +
Box-Style Fuel/Water Separator (6N7617)	BF912

Check Original Equipment Numbers in Parentheses.
40 Extreme Performance Version Available.

* See Product Guide for Variations of This Number.

CATERPILLAR	
Scrapers, Wheel Tractors (cont'd.)	
637D Scrapper w/3306 Eng. (cont'd.)	
O. Air (7M9045)	PA1669 +
I. Air (2S1287)	PA1670
O. Air (7W5313)	PA2384 40
I. Air (1P8482)	PA2385
637D Tractor	
Lube (2P4005)	[2] B99 +
Hyd. Tank (Add G438 Gasket) (7J0670)	[3] PT98-10 +
Hyd. Tank (For Fire Resistant Fluids) (4T3133)	[3] PT9441-MPG
Trans. (9M9740)	PT189
P. Fuel Ele. (9M2341)	PF935
Fuel Spin-on (4N5823)	BF614 +
O. Air (1P8483)	PA2384 40
I. Air (1P8482)	PA2385
Attach. AirCond./Heater (6P1290)	[2] PA2572
Cab Air (Return) (6P1319)	[2] PA3680
Coolant (Maintenance) (9N6123)	BW5139
Coolant (Pre-Charge) (1W5518)	BW5140
637E Scrapper w/3306 Eng.	
Lube (1R0739)	B7600 +
Trans. (1R0773)	PT9555
Trans. (High Efficiency) (132-8875)	PT8403-MPG
FldC/O Trans. (1R0719)	PT189
P. Fuel Ele. (9M2341)	PF935
Fuel Spin-on (1R0750)	BF7633 +
Axial Seal O. Air (7W5313)	PA2384 40
Axial Seal 15 1/4 In. I. Air (1P8482)	PA2385
Axial Seal 12 In. I. Air (6N6444)	PA2647
Axial Seal O. Air (7W5316)	PA1669 +
Axial Seal I. Air (8N6883)	PA2733
Radial Seal O. Air (6I2507)	RS3512
Radial Seal I. Air (6I2508)	RS3513
637E Tractor w/3408 Eng.	
Lube (1R0716)	[2] B99 +
Case Drain Hyd. Spin-on (108-1153)	BT8879-MPG
Case Drain Hyd. Spin-on (9T0973)	BT8876-MPG
Hyd. Tank Ele. (7J0670)	[3] PT98-10
Hyd. Tank Ele. (For Fire Resistant Fluids) (4T3133)	[3] PT9441-MPG
Trans. (1R0719)	[2] PT189
Trans. (High Efficiency) (132-8875)	PT8403-MPG
P. Fuel Ele. (9M2341)	PF935
Fuel Spin-on (1R0749)	BF7587 +
Fuel/Water Separator Spin-on (129-0373)	BF1283 +
Axial Seal O. Air (7W5313)	PA2384 40
Axial Seal I. Air (6N6444)	PA2647
Radial Seal O. Air (6I2507)	RS3512
Radial Seal I. Air (6I2508)	RS3513
Cab Air (Heater) (7G8116)	[3] PA2613
Coolant (Maintenance) (9N6123)	BW5139
Coolant (Pre-Charge) (1W5518)	BW5140
637E Tractor/Scrapper Series II w/3306 Eng.	
Lube (1R0739)	B7600 +
Lube (For Use with High Mount Turbocharger) (1R1808)	B7299 +
Trans. (1R0773)	PT9555
Trans. (High Efficiency) (132-8875)	PT8403-MPG
FldC/O Trans. (1R0719)	PT189
P. Fuel Ele. (Exc. Eng. S/N 4ZF) (9M2341)	PF935
Fuel Spin-on (Exc. Eng. S/N 4ZF) (1R0750)	BF7633 +
Fuel Spin-on (Eng. S/N 4ZF) (1R0762)	BF7753
Fuel/Water Separator (Eng. S/N 4ZF) (326-1644)	BF1399-SP

CATERPILLAR	
Scrapers, Wheel Tractors (cont'd.)	
637E Tractor/Scrapper Series II w/3306 Eng. (cont'd.)	
Radial Seal O. Air (6I0273)	RS3508
Radial Seal I. Air (6I0274)	RS3509
Radial Seal O. Air (6I2507)	RS3512
Radial Seal I. Air (6I2508)	RS3513
637E Series II Wheel Tractor w/3408, 3408E Eng.	
Lube (1R0716)	[2] B99 +
Case Drain Hyd. (108-1153)	BT8879-MPG
Case Drain Hyd. (9T0973)	BT8876-MPG
Hyd. Tank (1R0732)	[3] PT98-10
Hyd. Tank (For Fire Resistant Fluids) (4T3133)	[3] PT9441-MPG
Trans. (1R0773)	PT9555
Trans. (For Fire Resistant Fluids) (1U2093)	PT189-MPG
Trans. (High Efficiency) (132-8875)	PT8403-MPG
P. Fuel Ele. (9M2341)	PF935
Fuel Spin-on (1R0749)	BF7587 +
Fuel/Water Separator (133-5673)	BF1283 +
Axial Seal O. Air (7W5313)	PA2384 40
Axial Seal I. Air (6N6444)	PA2647
Radial Seal O. Air (6I2507)	RS3512
Radial Seal I. Air (6I2508)	RS3513
Cab AirCond./Heater (7G8116)	[3] PA2613
Coolant (Maintenance) (9N6123)	BW5139
Coolant (Pre-Charge) (1W5518)	BW5140
637G Scrapper w/C9 Eng.	
Lube (To 1/2004) (1R0716)	B99 +
Lube (1/2004-on) (1R1808)	B7299 +
Trans. (1R0773)	PT9555
Trans. (High Efficiency) (132-8875)	PT8403-MPG
FldC/O Trans. (1R0719)	PT189
Fuel (1R0762)	BF7753
Fuel/Water Separator (326-1644)	BF1399-SP
Radial Seal O. Air (6I0273)	RS3508
Radial Seal I. Air (6I0274)	RS3509
637G Scrapper w/3306 Eng.	
Lube (1R0739)	B7600 +
Hyd. (1R0719)	PT189
Hyd. (High Efficiency) (132-8875)	PT8403-MPG
P. Fuel Ele. (9M2341)	PF935
S. Fuel Spin-on (1R0750)	BF7633 +
Radial Seal O. Air (6I2507)	RS3512
Radial Seal I. Air (6I2508)	RS3513
637G Wheel Tractor w/C18 Eng.	
Lube (1R1808)	B7299 +
Case Drain Hyd. (108-1153)	BT8879-MPG
Case Drain Hyd. (9T0973)	BT8876-MPG
Charge Hyd. (126-1814)	BT9392-MPG
Hyd. Tank (1R0732)	[3] PT98-10
Hyd. Tank (For Fire Resistant Fluids) (4T3133)	[3] PT9441-MPG
Trans. (1R0773)	PT9555
Trans. (For Fire Resistant Fluids) (1U2093)	PT189-MPG
Trans. (High Efficiency) (132-8875)	PT8403-MPG
Fuel Spin-on (1R0762)	BF7753
Fuel/Water Separator (326-1643)	BF1397-SP
Radial Seal O. Air (106-3969)	RS3700
Radial Seal I. Air (106-3973)	RS3701
637G Wheel Tractor w/3408E Eng.	
Lube (1R0716)	[2] B99 +
Case Drain Hyd. (108-1153)	BT8879-MPG
Case Drain Hyd. (9T0973)	BT8876-MPG
Hyd. (126-1814)	BT9392-MPG
Hyd. Tank (1R0732)	[3] PT98-10
Hyd. Tank (For Fire Resistant Fluids) (4T3133)	[3] PT9441-MPG

CATERPILLAR	
Scrapers, Wheel Tractors (cont'd.)	
637G Wheel Tractor w/3408E Eng. (cont'd.)	
Trans. (1R0773)	PT9555
Trans. (For Fire Resistant Fluids) (1U2093)	PT189-MPG
Trans. (High Efficiency) (132-8875)	PT8403-MPG
Fuel Spin-on (1R0749)	BF7587 +
Fuel/Water Separator (133-5673)	BF1283 +
Fuel/Water Separator (326-1643)	BF1397-SP
Radial Seal O. Air (6I2509)	RS3514
Radial Seal I. Air (6I2510)	RS3515
Cab Air (8C9657)	PA3782
639D Elevating Scrapper w/3306 Eng.	
Lube (1R0739)	B7600 +
Trans. (9M9740)	PT189
Attach. P. Fuel Ele. (9M2341)	PF935
Fuel Spin-on (1R0740)	BF970
Fuel Spin-on (1R0750)	BF7633 +
Box-Style Fuel/Water Separator (8N9803)	BF912
O. Air (7M9045)	PA1669 +
I. Air (2S1287)	PA1670
639D Tractor w/3408 Eng.	
Lube (2P4005)	[2] B99 +
Hyd. (7J0670)	[4] PT98-10 +
Hyd. (For Fire Resistant Fluids) (4T3133)	[4] PT9441-MPG
Trans. (9M9740)	PT189
P. Fuel Ele. (9M2341)	PF935
Fuel Spin-on (4N5823)	BF614 +
O. Air (8N5313)	PA2384 40
I. Air (1P8482)	PA2385
AirCond./Heater (6P1290)	[2] PA2572
Cab Air (Return) (6P1319)	[2] PA3680
641 Tractor	
Lube Ele. (5S0485)	[3] PT88-HD +
Cushion Hitch Hyd. (4J6064)	PT90-10 +
FldInst. Hyd. (4J0816)	PT93 +
Hyd. Tank (4J6064)	[2] PT90-10 +
Trans. (4J6064)	PT90-10 +
Steering (4J6064)	PT90-10 +
P. Fuel (9M2342)	[2] PF935
Fuel (8M5388)	PF823(4) +
O. Air (7M9045)	[2] PA1669 +
I. Air (2S1287)	[2] PA1670
S. Eng. Air (8M3120)	PA1633
641B Tractor w/D346 Eng.	
Lube Ele. (5S0484)	[3] PT670 +
FldInst. Lube Ele. (5S0485)	[2] PT88-HD +
Lube Spin-on (2P4005)	[2] B99 +
Cushion Hitch Hyd. (4J0816)	PT93 +
Cushion Hitch Hyd. (For Fire Resistant Fluids) (1U2092)	PT93-MPG +
Hyd. Tank (4J6064)	[2] PT90-10 +
Hyd. Tank (For Fire Resistant Fluids) (3G4621)	[2] PT90-MPG +
Trans. (9M9740)	PT189
Trans. (For Fire Resistant Fluids) (1U2093)	PT189-MPG
Single Steering (4J6064)	PT90-10 +
Dual Steering (4J6064)	[2] PT90-10 +
P. Fuel Ele. (9M2342)	[2] PF935
Fuel Spin-on (1P2299)	[3] BF970
O. Air (8N5316)	[2] PA1669 +
I. Air (2S1287)	[2] PA1670
Attach. AirCond. (6K9606)	[2] PA2499
650 Tractor	
Lube (6H9999)	[3] PT88-HD +
Attach. Hyd. (S/N 77F, Bottom Dump) (4J0816)	[2] PT93 +
Hyd. Tank (S/N 77F, Scrapper) (4J6064)	[2] PT90-10 +

Check Original Equipment Numbers in Parentheses.
 40 Extreme Performance Version Available.

* See Product Guide for Variations of This Number.

CATERPILLAR

Scrapers, Wheel Tractors (cont'd.)

650 Tractor (cont'd.)	
Trans. (4J6064)	PT90-10 +
P. Fuel (8H7204)	[2] PF935
Fuel (8M5388)	[4] PF823(4) +
O. Air (7M9045)	[2] PA1669 +
I. Air (2S1287)	[2] PA1670
S. Eng. Air (8M3120)	PA1633
650B, 660B Tractors	
Lube Ele. (5S0484)	[3] PT670 +
FidInst. Lube Ele. (5S0485)	[2] PT88-HD +
Lube Spin-on (2P4005)	[2] B99 +
Hyd. Tank (4J6064)	[2] PT90-10 +
Hyd. Tank (For Fire Resistant Fluids) (3G4621)	[2] PT90-MPG +
Trans. (9M9740)	PT189
Trans. (For Fire Resistant Fluids) (1U2093)	PT189-MPG
P. Fuel Ele. (9M2342)	[2] PF935
Fuel Spin-on (1P2299)	[3] BF970
O. Air (7M9045)	[2] PA1669 +
I. Air (2S1287)	[2] PA1670
Attach. AirCond. (6K9606)	[2] PA2499
651 Tractor	
Lube Ele. (5S0485)	[3] PT88-HD +
Cushion Hitch Hyd. (4J6064)	PT90-10
FidInst. Hyd. (4J0816)	PT93
Hyd. Tank (4J6064)	[2] PT90-10
Trans. (4J6064)	PT90-10
Steering (4J6064)	PT90-10
P. Fuel (9M2342)	[2] PF935
Fuel (8M5388)	PF823(4) +
O. Air (7M9045)	[2] PA1669 +
I. Air (2S1287)	[2] PA1670
S. Eng. Air (8M3120)	PA1633
651B Tractor w/D346 Eng.	
Lube Ele. (5S0484)	[3] PT670
FidInst. Lube Ele. (5S0485)	[2] PT88-HD +
Lube Spin-on (2P4005)	[2] B99 +
Cushion Hitch Hyd. (4J0816)	PT93
Cushion Hitch Hyd. (For Fire Resistant Fluids) (1U2092)	PT93-MPG
Hyd. Tank (4J6064)	[2] PT90-10
Hyd. Tank (For Fire Resistant Fluids) (3G4621)	[2] PT90-MPG
Trans. (9M9740)	PT189
Trans. (For Fire Resistant Fluids) (1U2093)	PT189-MPG
Single Steering (4J6064)	PT90-10
Dual Steering (4J6064)	[2] PT90-10
P. Fuel Ele. (9M2342)	[2] PF935
Fuel Spin-on (1P2299)	[3] BF970
O. Air (8N5316)	[2] PA1669 +
I. Air (2S1287)	[2] PA1670
Attach. AirCond. (6K9606)	[2] PA2499
651E Tractor w/3412, 3412E Eng.	
Lube (1R0716)	[2] B99 +
Hyd. Tank (1R0741)	[2] PT90-10 +
Hyd. Tank (For Fire Resistant Fluids) (3G4621)	[2] PT90-MPG +
Trans. (1R0778)	PT9418
Trans. (For Fire Resistant Fluids) (4T3132)	PT90-MPG +
Trans. (High Efficiency) (132-8876)	PT8496-MPG
P. Fuel Ele. (9M2342)	[2] PF935
Fuel Spin-on (1R0749)	[2] BF7587 +
Fuel/Water Separator (133-5673)	BF1283 +
Axial Seal O. Air (7W5313)	[2] PA2384 40
Axial Seal I. Air (1P8482)	[2] PA2385
Radial Seal O. Air (6I2505)	[2] RS3510
Radial Seal I. Air (6I2506)	[2] RS3511

CATERPILLAR

Scrapers, Wheel Tractors (cont'd.)

651E Tractor w/3412, 3412E Eng. (cont'd.)	
Cab Air (Heater w/o Charcoal) (7G8116)	[3] PA2613
Coolant (Maintenance) (9N6123)	BW5139
Coolant (Pre-Charge) (1W5518)	BW5140
657, 657B Scrapers	
Lube (5S0485)	[2] PT88-HD +
Hyd. (4J6064)	PT90-10 +
Hyd. (For Fire Resistant Fluids) (3G4621)	PT90-MPG +
Trans. (9M9740)	PT189
3 In. P. Fuel Ele. (9M2341)	PF935
6 In. P. Fuel Ele. (9M2342)	[2] PF935
Fuel Ele. (8M9641)	PF823(3) +
Fuel Spin-on (1P2299)	[2] BF970
O. Air (8N5316)	[2] PA1669 +
I. Air (2S1287)	[2] PA1670
657 Tractor	
Lube Ele. (5S0485)	[3] PT88-HD +
Cushion Hitch Hyd. (4J6064)	PT90-10
FidInst. Hyd. (4J0816)	PT93
Hyd. Tank (4J6064)	[2] PT90-10
Trans. (4J6064)	PT90-10
Steering (4J6064)	PT90-10
P. Fuel (9M2342)	[2] PF935
Fuel (8M5388)	PF823(4) +
O. Air (7M9045)	[2] PA1669 +
I. Air (2S1287)	[2] PA1670
S. Eng. Air (8M3120)	PA1633
657B Tractor w/D346 Eng.	
Lube Ele. (5S0484)	[3] PT670
FidInst. Lube Ele. (5S0485)	[2] PT88-HD +
Lube Spin-on (2P4005)	[2] B99 +
Cushion Hitch Hyd. (4J0816)	PT93
Cushion Hitch Hyd. (For Fire Resistant Fluids) (1U2092)	PT93-MPG
Hyd. Tank (4J6064)	[2] PT90-10
Hyd. Tank (For Fire Resistant Fluids) (3G4621)	[2] PT90-MPG
Trans. (9M9740)	PT189
Trans. (For Fire Resistant Fluids) (1U2093)	PT189-MPG
Single Steering (4J6064)	PT90-10
Dual Steering (4J6064)	[2] PT90-10
P. Fuel Ele. (9M2342)	[2] PF935
Fuel Spin-on (1P2299)	[3] BF970
O. Air (8N5316)	[2] PA1669 +
I. Air (2S1287)	[2] PA1670
Attach. AirCond. (6K9606)	[2] PA2499
657E Scraper w/3408, 3408E Eng.	
Lube (1R0716)	[2] B99 +
Trans. (1R0773)	PT9555
Trans. (High Efficiency) (132-8875)	PT8403-MPG
P. Fuel Ele. (9M2342)	[2] PF935
Fuel Spin-on (1R0749)	BF7587 +
Fuel/Water Separator (133-5673)	BF1283 +
Axial Seal O. Air (8N5313)	PA2384 40
Axial Seal I. Air (1P8482)	PA2385
Radial Seal O. Air (6I2505)	RS3510
Radial Seal I. Air (6I2506)	RS3511
Coolant (Maintenance) (9N6123)	BW5139
Coolant (Pre-Charge) (1W5518)	BW5140
657E Wheel Tractor w/3412C, 3412E Eng.	
Lube (1R0716)	[2] B99 +
Hyd. Tank (1R0741)	[2] PT90-10
Trans. (1R0778)	PT9418
Trans. (For Fire Resistant Fluids) (4T3132)	PT90-MPG
Trans. (High Efficiency) (132-8876)	PT8496-MPG

CATERPILLAR

Scrapers, Wheel Tractors (cont'd.)

657E Wheel Tractor w/3412C, 3412E Eng. (cont'd.)	
P. Fuel Ele. (9M2342)	[2] PF935
Fuel Spin-on (1R0749)	[2] BF7587 +
Fuel/Water Separator (133-5673)	BF1283 +
Axial Seal O. Air (8N5313)	PA2384 40
Axial Seal I. Air (1P8482)	PA2385
Radial Seal O. Air (6I2505)	[2] RS3510
Radial Seal I. Air (6I2506)	[2] RS3511
Cab Air (Heater, w/o Charcoal) (7G8116)	[3] PA2613
Coolant (Maintenance) (9N6123)	BW5139
Coolant (Pre-Charge) (1W5518)	BW5140
657G Scraper w/C15 Eng.	
Lube (1R1808)	B7299 +
Trans. (1R0773)	PT9555
Trans. (Ultra High Efficiency) (132-8875)	PT8403-MPG
Fuel Spin-on (1R0762)	BF7753
Fuel/Water Separator (326-1643)	BF1397-SP
Radial Seal O. Air (6I2509)	RS3514
Radial Seal I. Air (6I2510)	RS3515
657G Wheel Tractor w/C18 Eng.	
Lube (249-2347)	[2] B7402
Case Drain Hyd. (9T0973)	BT8876-MPG
Some Hyd. Pump Spin-on (108-1153)	BT8879-MPG
Hyd. Spin-on (126-1814)	BT9392-MPG
Hyd. Tank Ele. (249-2337)	[4] PT9427-MPG
Trans. (1R0778)	PT9418
Trans. (For Fire Resistant Fluids) (4T3132)	PT90-MPG +
Trans. (Ultra High Efficiency) (132-8876)	PT8496-MPG
Fuel Spin-on (1R0762)	BF7753
Fuel/Water Separator (326-1643)	BF1397-SP
Radial Seal O. Air (106-3969)	RS3700
Radial Seal I. Air (106-3973)	RS3701
660 Tractor	
Lube (6H9999)	[3] PT88-HD +
Hyd. Tank (4J6064)	[2] PT90-10 +
Attach. Hyd. Tank (S/N 77F) (4J0816)	[2] PT93 +
Trans. (4J6064)	PT90-10 +
P. Fuel (9M2342)	[2] PF935
Fuel (8M5388)	[4] PF823(4) +
O. Air (7M9045)	[2] PA1669 +
I. Air (2S1287)	[2] PA1670
S. Eng. Air (8M3120)	PA1633
660B Tractor	
Lube	[3] PT88-HD +
Hyd. Tank	[2] PT90-10 +
Attach. Bottom Dump Hyd. (S/N 77F) (4J0816)	[2] PT93 +
Trans.	PT90-10 +
P. Fuel	[2] PF935
Fuel	[4] PF823 +
O. Air	[2] PA1669 +
I. Air	[2] PA1670
S. Eng. Air	PA1633
666, 666B Scrapers w/D343 Eng.	
Lube (5S0485)	[2] PT88-HD +
Trans. (4J6064)	PT90-10 +
Trans. (For Fire Resistant Fluids) (3G4621)	PT90-MPG +
3 In. P. Fuel Ele. (9M2341)	PF935
6 In. P. Fuel Ele. (9M2342)	[2] PF935
Fuel Ele. (8M9641)	PF823(3) +
Fuel Spin-on (1P2299)	[2] BF970
O. Air (7M9045)	[2] PA1669 +
I. Air (2S1287)	[2] PA1670
666 Tractor	
Lube Ele. (5S0485)	[3] PT88-HD +

Check Original Equipment Numbers in Parentheses.

+ See Product Guide for Variations of This Number.

40 Extreme Performance Version Available.

CATERPILLAR	
Scrapers, Wheel Tractors (cont'd.)	
666 Tractor (cont'd.)	
Hyd. Tank (4J6064)	[2] PT90-10
Trans. (4J6064)	PT90-10
P. Fuel (9M2342)	[2] PF935
Fuel (8M5388)	PF823(4) +
O. Air (7M9045)	[2] PA1669 +
I. Air (2S1287)	[2] PA1670
S. Eng. Air (8M3120)	PA1633
666B Tractor w/D346 Eng.	
Lube Ele. (5S0484)	[3] PT670
FldInst. Lube Ele. (5S0485)	[2] PT88-HD +
Lube Spin-on (2P4005)	[2] B99 +
Hyd. Tank (4J6064)	[2] PT90-10
Hyd. Tank (For Fire Resistant Fluids) (3G4621)	[2] PT90-MPG
Trans. (9M9740)	PT189
P. Fuel Ele. (9M2342)	[2] PF935
Fuel Spin-on (1P2299)	[3] BF970
O. Air (7M9045)	[2] PA1669 +
I. Air (2S1287)	[2] PA1670
Attach. AirCond. (6K9606)	[2] PA2499
768B Tractor D343 Eng.	
Lube (5S0485)	[2] PT88-HD +
Hyd. Tank (4J6064)	PT90-10 +
Hyd. Tank (For Fire Resistant Fluids) (3G4621)	PT90-MPG +
Hyd. Tank Breather (8M3119)	PA1679
Trans. (4J6064)	PT90-10 +
Trans. (For Fire Resistant Fluids) (3G4621)	PT90-MPG +
Steering (4J6064)	PT90-10 +
P. Fuel Ele. (9M2341)	PF935
Fuel Spin-on (1P2299)	[2] BF970
O. Air (7M9045)	[2] PA1669 +
I. Air (2S1287)	[2] PA1670
768C Tractor w/3408 Eng.	
Lube (1R0716)	[2] B99 +
Hyd. (PowBrakes) (1R0719)	PT189
Hyd. Tank (4J6064)	PT90-10 +
Hyd. Tank (For Fire Resistant Fluids) (3G4621)	PT90-MPG +
Hyd. Tank Breather (8M3119)	PA1679
Trans. (1R0719)	PT189
Trans. (4J6064)	PT90-10 +
Trans. Breather (8X4575)	PA3643
Steering (4J6064)	PT90-10 +
P. Fuel Ele. (9M2341)	PF935
Fuel Spin-on (1R0749)	BF7587 +
Fuel Spin-on (4N5823)	BF614 +
Axial Seal O. Air (7W5313)	[2] PA2384 40
Axial Seal I. Air (1P8482)	[2] PA2385
Radial Seal O. Air (6I2505)	[2] RS3510
Radial Seal I. Air (6I2506)	[2] RS3511
AirCond. (2G1946)	PA3482
Cab Air (Heater) (8C9657)	PA3782
Coolant (Maintenance) (9N3718)	BW5139
Coolant (Pre-Charge) (1W5518)	BW5140
769, 769B Tractors	
Lube (5S0485)	[2] PT88-HD +
Hyd. Tank (4J6064)	PT90-10 +
Hyd. Tank (For Fire Resistant Fluids) (3G4621)	PT90-MPG +
Hyd. Tank Breather (8M3119)	PA1679
Trans. (4J6064)	PT90-10 +
Trans. (For Fire Resistant Fluids) (3G4621)	PT90-MPG +
Steering (4J6064)	PT90-10 +
3 In. P. Fuel Ele. (9M2341)	PF935
6 In. P. Fuel Ele. (9M2342)	[2] PF935
Fuel Ele. (8M9641)	PF823(3) +
Fuel Spin-on (1P2299)	[2] BF970

CATERPILLAR	
Scrapers, Wheel Tractors (cont'd.)	
769, 769B Tractors (cont'd.)	
O. Air (7M9045)	[2] PA1669 +
I. Air (2S1287)	[2] PA1670
Breather (6H6095)	CLN&R
769C Tractor w/3408 Eng.	
Lube (1R0716)	[2] B99 +
Hyd. Tank (4J6064)	PT90-10 +
Hyd. Tank (For Fire Resistant Fluids) (3G4621)	PT90-MPG +
Trans. (1R0719)	[2] PT189
Trans. (4J6064)	PT90-10 +
Trans. (For Fire Resistant Fluids) (4T3132)	PT90-MPG +
Trans. Breather (8X4575)	PA3643
Steering (4J6064)	PT90-10 +
Steering (3G4621)	PT90-MPG +
3 In. P. Fuel Ele. (9M2341)	PF935
6 In. P. Fuel Ele. (9M2342)	[2] PF935
Fuel Spin-on (1R0749)	BF7587 +
Fuel Spin-on (4N5823)	BF614 +
Axial Seal O. Air (7W5313)	[2] PA2384 40
Axial Seal I. Air (1P8482)	[2] PA2385
Radial Seal O. Air (6I2505)	[2] RS3510
Radial Seal I. Air (6I2506)	[2] RS3511
AirCond. (2G1946)	PA3482
Cab Air (Heater) (8C9657)	PA3782
Coolant (Maintenance) (9N3718)	BW5139
Coolant (Pre-Charge) (1W5518)	BW5140
769D Tractor w/3408 Eng.	
Lube Spin-on (1R0716)	[2] B99 +
Hyd. Ele. (1R0719)	PT189
Hyd. Ele. (High Efficiency) (132-8875)	PT8403-MPG
Brake Hyd. Spin-on (130-3212)	[2] BT8886-MPG
Trans. Ele. (1R0741)	PT90-10
Trans. Ele. (For Fire Resistant Fluids) (4T3132)	PT90-MPG
Trans. Breather (8X4575)	PA3643
Power Train Spin-on (1G8878)	[2] BT8851-MPG
Steering Ele. (4J6064)	PT90-10
Steering Ele. (For Fire Resistant Fluids) (3G4621)	PT90-MPG
Steering Spin-on (4T6788)	BT287-10
Fuel Spin-on (1R0749)	BF7587 +
Fuel/Water Separator (129-0373)	BF1283 +
Axial Seal O. Air (4W5228)	PA2849
Axial Seal I. Air (1N4864)	PA2563
Radial Seal O. Air (6I2505)	[2] RS3510
Radial Seal I. Air (6I2506)	[2] RS3511
AirCond. (8C9657)	PA3782
Cab Air (Heater) (107-0266)	PA3823
Coolant (9N6123)	BW5139
772 Tractor	
Lube Ele. (5S0485)	[2] PT88-HD +
Lube Spin-on (2P4005)	[2] B99 +
Hyd. (4J3775)	[2] CLN&R
Hyd. Tank (4J6064)	PT90-10 +
Hyd. Tank (For Fire Resistant Fluids) (3G4621)	PT90-MPG +
Hyd. Breather (8M3119)	PA1679
Trans. (4J6064)	PT90-10 +
Trans. (For Fire Resistant Fluids) (3G4621)	PT90-MPG +
Steering (4J6064)	PT90-10 +
Steering (For Fire Resistant Fluids) (3G4621)	PT90-MPG +
P. Fuel Ele. (9M2342)	[2] PF935
Fuel Spin-on (1P2299)	[3] BF970
O. Air (7M9045)	[2] PA1669 +
I. Air (2S1287)	[2] PA1670
Breather (8S8053)	CLN&R

CATERPILLAR	
Scrapers, Wheel Tractors (cont'd.)	
772B Tractor	
Lube (1R0716)	[2] B99 +
TorgConv. (4J6064)	PT90-10 +
Steering (4J6064)	PT90-10 +
Steering (For Fire Resistant Fluids) (3G4621)	PT90-MPG +
Steering Breather (8M3119)	PA1679
P. Fuel Ele. (9M2342)	[2] PF935
Fuel Spin-on (1R0749)	[2] BF7587 +
Fuel Spin-on (4N5823)	[2] BF614 +
Axial Seal O. Air (7W5313)	[2] PA2384 40
Axial Seal I. Air (1P8482)	[2] PA2385
FldInst. Radial Seal O. Air (6I2505)	[2] RS3510
FldInst. Radial Seal I. Air (6I2506)	[2] RS3511
AirCond. (2G1946)	PA3482
Cab Air (Heater) (8C9657)	PA3782
Coolant (Maintenance) (9N6123)	BW5139
Coolant (Pre-Charge) (1W5518)	BW5140
772D Tractor w/3412TA Eng.	
Lube (2P4005)	[2] B99 +
P. Fuel Ele. (9M2342)	[2] PF935
Fuel Spin-on (1R0749)	[2] BF7587 +
773 Tractor w/D346 Eng.	
Dual Lube Ele. (5S0485)	[2] PT88-HD +
Triple Lube Ele. (5S0484)	[3] PT670 +
Lube Spin-on (2P4005)	[2] B99 +
Hyd. Tank (4J6064)	[2] PT90-10 +
Hyd. Tank (For Fire Resistant Fluids) (3G4621)	[2] PT90-MPG +
Hyd. Tank (4J3775)	[2] CLN&R
Hyd. Tank Breather (8M3119)	PA1679
Trans. (4J6064)	PT90-10 +
Trans. (For Fire Resistant Fluids) (3G4621)	PT90-MPG +
Steering (4J6064)	PT90-10 +
Steering (For Fire Resistant Fluids) (3G4621)	PT90-MPG +
P. Fuel Ele. (9M2342)	[2] PF935
Fuel Spin-on (1P2299)	[3] BF970
O. Air (7M9045)	[2] PA1669 +
I. Air (2S1287)	[2] PA1670
Hyd. Breather (8S8053)	CLN&R
773B Tractor w/3412 Eng.	
Lube (1R0716)	[2] B99 +
Hyd. Tank (4J6064)	PT90-10 +
Hyd. Tank (For Fire Resistant Fluids) (3G4621)	PT90-MPG +
Trans. (1R0741)	PT90-10 +
Steering (4J6064)	PT90-10 +
Steering (For Fire Resistant Fluids) (3G4621)	PT90-MPG +
P. Fuel Ele. (9M2342)	[2] PF935
Fuel Spin-on (1R0749)	[2] BF7587 +
Fuel Spin-on (4N5823)	[2] BF614 +
Axial Seal O. Air (8N5313)	[2] PA2384 40
Axial Seal I. Air (1P8482)	[2] PA2385
Radial Seal O. Air (6I2505)	[2] RS3510
Radial Seal I. Air (6I2506)	[2] RS3511
AirCond. (2G1946)	PA3482
Cab Air (Heater) (8C9657)	PA3782
Coolant (Maintenance) (9N6123)	BW5139
Coolant (Pre-Charge) (1W5518)	BW5140
773D Tractor w/3412E Eng.	
Lube (1R0716)	[2] B99 +
Brake Hyd. Spin-on (130-3212)	BT8886-MPG
Hyd. Tank (4J6064)	PT90-10
Hyd. Tank (For Fire Resistant Fluids) (3G4621)	PT90-MPG
Hyd. Breather (8X4575)	PA3643

OFF-HIGHWAY

Check Original Equipment Numbers in Parentheses.
40 Extreme Performance Version Available.

* See Product Guide for Variations of This Number.

CATERPILLAR

Scrapers, Wheel Tractors (cont'd.)

773D Tractor w/3412E Eng. (cont'd.)	
Trans. Ele. (1R0741)	PT90-10
Trans. Ele. (For Fire Resistant Fluids) (4T3132)	PT90-MPG
Power Train Spin-on (1G8878) .. [2]	BT8851-MPG
Steering Ele. (4J6064)	PT90-10
Steering Ele. (For Fire Resistant Fluids) (3G4621) ..	PT90-MPG
Steering Spin-on (4T6788)	BT287-10
Fuel Spin-on (1R0749) .. [2]	BF7587 +
Fuel/Water Separator (129-0373)	BF1283 +
Radial Seal O. Air (612505) .. [2]	RS3510
Radial Seal I. Air (612506) .. [2]	RS3511
AirCond. (8C9657)	PA3782
Cab Air (Heater) (107-0266)	PA3823
Coolant (Maintenance) (9N3717)	BW5137
Coolant (Pre-Charge) (9N3366)	BW5139
776 Tractor w/D348 Eng.	
Lube Ele. (5S0484)	[3] PT670 +
Lube Spin-on (2P4005) .. [2]	B99 +
Hyd. (PowBrakes) (9M9740)	PT189
Hyd. (PowBrakes, For Fire Resistant Fluids) (1U2093)	PT189-MPG
Hyd. Tank (4J6064)	PT90-10 +
Hyd. Tank Breather (8M3119)	PA1679
Trans. (4J6064)	PT90-10 +
Trans. (S/N 14H1-35, For Fire Resistant Fluids) (3G4621)	PT90-MPG +
Trans. (S/N 14H36-205) (7J0670)	PT98-10 +
Trans. (S/N 14H36-205, For Fire Resistant Fluids) (4T3133)	PT9441-MPG
Trans. (1R0741) .. [2]	PT90-10 +
Steering (4J6064)	PT90-10 +
Steering (For Fire Resistant Fluids) (3G4621)	PT90-MPG +
P. Fuel (9M2342)	[2] PF935
Fuel (4H8792) .. [4]	PF823-E +
O. Air (8N5495) .. [4]	PA2358 +
I. Air (1P7360) .. [4]	PA2359
Cab Air (Heater) (2G1946)	PA3482
Breather (8S8053)	CLN&R
776B Tractor w/3508 Eng.	
Lube (2P4005) .. [2]	B99 +
Brake Hyd. (1R0719)	PT189
Hyd. Tank (4J6064)	PT90-10 +
Hyd. Tank (For Fire Resistant Fluids) (3G4621) ..	PT90-MPG +
TorqConv. (1R0741) .. [2]	PT90-10 +
Trans. (4J6064)	PT90-10 +
P. Fuel Ele. (9M2342) .. [2]	PF935
Fuel Spin-on (1R0715)	BF799
Fuel Spin-on (1R0755)	BF7639
Axial Seal O. Air (4W5716)	PA2749
Axial Seal I. Air (6N6072)	PA1905
Radial Seal O. Air (106-3969)	RS3700
Radial Seal I. Air (106-3973)	RS3701
AirCond. (2G1946)	PA3482
Cab Air (Heater) (8C9657)	PA3782
776C Tractor w/3508 Eng.	
Lube (2P4005) .. [2]	B99 +
Brake Hyd. (1R0719)	PT189
Brake Hyd. (High Efficiency) (132-8875)	PT8403-MPG
Trans. (1R0741) .. [2]	PT90-10
Steering Ele. (1R0741)	PT90-10
Steering Ele. (For Fire Resistant Fluids) (4T3132) ..	PT90-MPG
P. Fuel Ele. (9M2342) .. [2]	PF935
Fuel Spin-on (1R0715)	BF799
Fuel Spin-on (1R0755) .. [2]	BF7639
Axial Seal O. Air (4W5228) .. [2]	PA2849
I. Air (1N4864) .. [2]	PA2563
AirCond. (8C9657)	PA3782
Cab Air (Heater) (107-0266)	PA3823

CATERPILLAR

Scrapers, Wheel Tractors (cont'd.)

776C Tractor w/3508 Eng. (cont'd.)	
Axial Seal I. Air (6N6072)	PA1905
Radial Seal O. Air (106-3969)	RS3700
Radial Seal I. Air (106-3973)	RS3701
Cab Air (Heater) (8C9657)	PA3782
776D Tractor w/3508B Eng.	
Lube (Eng. S/N 2GR1986-2632) (2P4005) .. [2]	B99 +
Lube (S/N 2GR2633-up) (275-2604) .. [2]	B7299 +
Hyd. (Brake) (1R0773)	PT9555
Hyd. (Brake, Clean Out) (132-8875)	PT8403-MPG
Hyd. Tank (4T6788)	BT287-10
Hyd. Tank (High Efficiency) (144-0832)	BT9371-MPG
TorqConv. (1R0741) .. [2]	PT90-10
TorqConv. (1R0778) .. [2]	PT9418
TorqConv. (For Fire Resistant Fluids) (4T3132) ..	PT90-MPG
TorqConv. (High Efficiency) (132-8876) .. [2]	PT8496-MPG
Steering Spin-on (4I3948)	BT8333
Steering Spin-on (Clean Out) (126-1813)	BT9393-MPG
P. Fuel Ele. (9M2342) .. [2]	PF935
S. Fuel Spin-on (1R0755) .. [2]	BF7639
Fuel Tank Breather (8X4575)	PA3643
Fuel (Metering) (1R0750)	BF7633 +
Axial Seal O. Air (4W5228) .. [2]	PA2849
Axial Seal I. Air (1N4864) .. [2]	PA2563
Radial Seal O. Air (106-3969) .. [2]	RS3700
Radial Seal I. Air (106-3973)	RS3701
AirCond./Heater (8C9657)	PA3782
Cab Air (Fresh) (107-0266)	PA3823
Cab Air (Heater) (175-2841)	PA3823
777 Tractor w/D348 Eng.	
Lube Ele. (5S0484) .. [3]	PT670 +
Lube Spin-on (2P4005) .. [2]	B99 +
Hyd. Tank (S/N 84A1-163) (4J6064)	PT90-10 +
Hyd. Tank (For Fire Resistant Fluids) (3G4621) ..	PT90-MPG +
Hyd. Tank Breather (8M3119)	PA1679
Trans. (S/N 84A1-163) (4J6064)	PT90-10 +
Trans. (S/N 84A1-163, For Fire Resistant Fluids) (3G4621)	PT90-MPG +
Trans. (S/N 84A164-1283) (7J0670)	PT98-10 +
Trans. (S/N 84A164-1283, For Fire Resistant Fluids) (4T3133)	PT9441-MPG
Trans. (S/N 84A1284-up) (1R0719)	PT189
Steering (S/N 84A1-163) (4J6064)	PT90-10 +
Steering (For Fire Resistant Fluids) (3G4621)	PT90-MPG +
P. Fuel (9M2342) .. [2]	PF935
Fuel (4H8792) .. [4]	PF823-E +
O. Air (8N5495) .. [4]	PA2358 +
I. Air (1P7360) .. [4]	PA2359
Cab Air (Heater) (2G1946)	PA3482
Breather (8S8053)	CLN&R
777A Tractor	
Lube .. [2]	B99 +
Hyd. .. [2]	PT90-10
Trans. ..	PT90-10
Fuel (1R0724)	PF823-E +
O. Air (7W5495)	LL2358 +
I. Air (1P7360)	PA2359
777B Tractor w/3508 Eng.	
Lube (2P4005) .. [2]	B99 +
Hyd. Tank (4J6064) .. [2]	PT90-10 +
Hyd. Tank (For Fire Resistant Fluids) (3G4621) ..	PT90-MPG +
Hydrostatic (1R0741) .. [2]	PT90-10 +
Trans. (4J6064)	PT90-10 +

CATERPILLAR

Scrapers, Wheel Tractors (cont'd.)

777B Tractor w/3508 Eng. (cont'd.)	
P. Fuel Ele. (9M2342) .. [2]	PF935
Fuel Spin-on (1R0715)	BF799
O. Air (4W5716)	PA2749
I. Air (6N6072)	PA1905
AirCond. (2G1946)	PA3482
777C Tractor w/3508 Eng.	
Lube (2P4005) .. [2]	B99 +
Brake Hyd. (1R0719)	PT189
Brake Hyd. (High Efficiency) (132-8875)	PT8403-MPG
TorqConv. (1R0741) .. [2]	PT90-10
Trans. (1R0741)	PT90-10
Trans. (For Fire Resistant Fluids) (4T3132)	PT90-MPG
Steering (1R0741)	PT90-10
Steering (For Fire Resistant Fluids) (4T3132)	PT90-MPG
P. Fuel Ele. (9M2342) .. [2]	PF935
Fuel Spin-on (1R0715)	BF799
Fuel Spin-on (1R0755)	BF7639
Radial Seal O. Air (106-3969) .. [2]	RS3700
Radial Seal I. Air (106-3973) .. [2]	RS3701
Cab Air (Heater) (8C9657)	PA3782
777D Tractor w/3508B Eng.	
Lube (2P4005) .. [2]	B99 +
Brake Hyd. (1R0719)	PT189
Brake Hyd. (High Efficiency) (132-8875)	PT8403-MPG
TorqConv. (1R0741) .. [2]	PT90-10
Trans. (1R0719)	PT189
Trans. (High Efficiency) (132-8875)	PT8403-MPG
Steering Ele. (1R0741)	PT90-10
Steering Ele. (For Fire Resistant Fluids) (4T3132) ..	PT90-MPG
Steering Spin-on (4T6788)	BT287-10
Steering Pump Case Drain Spin-on (4I3948)	BT8333
P. Fuel Ele. (9M2342) .. [2]	PF935
Fuel Spin-on (Exc. S/N 2GR1-396) (1R0755)	[2] BF7639
Fuel Spin-on (S/N 2GR1-396) (1R0755)	BF7639
Radial Seal O. Air (106-3969) .. [2]	RS3700
Radial Seal I. Air (106-3973) .. [2]	RS3701
AirCond. (8C9657)	PA3782
Cab Air (Heater) (107-0266)	PA3823
777D Tractor w/3512B Eng.	
Lube (2P4005) .. [3]	B99 +
Brake Hyd. (1R0719)	PT189
TorqConv. (1R0741) .. [2]	PT90-10
Trans. (1R0719)	PT189
Trans. (High Efficiency) (132-8875)	PT8403-MPG
Steering Ele. (1R0741)	PT90-10
Steering Ele. (For Fire Resistant Fluids) (4T3132) ..	PT90-MPG
Steering Spin-on (4T6788)	BT287-10
Steering Pump Case Drain Spin-on (4I3948)	BT8333
P. Fuel Ele. (9M2342) .. [2]	PF935
Fuel Spin-on (1R0755) .. [2]	BF7639
O. Air (4W5228) .. [2]	PA2849
I. Air (1N4864) .. [2]	PA2563
AirCond. (8C9657)	PA3782
Cab Air (Heater) (107-0266)	PA3823
779 Tractor	
Lube (5S0484) .. [4]	PT670 +
Hyd. (Accumulator) (4J6064)	PT90-10 +
Hyd. Tank (4J6064) .. [2]	PT90-10 +
Hyd. Breather (8M3119)	PA1679

CATERPILLAR Scrapers, Wheel Tractors (cont'd.)	
779 Tractor (cont'd.)	
P. Fuel.....	[2] PF935
Fuel (4H8792).....	[6] PF823-E +
O. Air (3S4746).....	PA1815
I. Air (3S4745).....	PA1797
783B Tractor	
Lube (2P4005).....	[3] B99 +
Hyd. Tank (4J6064).....	PT90-10
Trans. (9M9740).....	PT189
P. Fuel Ele. (9M2342).....	[2] PF935
Fuel Spin-on (1R0715).....	[2] BF799
O. Air (4W5228).....	[2] PA2849
I. Air (1N4864).....	[2] PA2563
784B Tractor w/3512 Eng.	
Lube (2P4005).....	[3] B99 +
Hyd. Tank Breather (8X4575).....	PA3643
TorqConv. (1R0741).....	[2] PT90-10 +
Trans. (1R0719).....	PT189
Steering (4J6064).....	PT90-10 +
P. Fuel Ele. (9M2342).....	[2] PF935
Fuel Spin-on (1R0755).....	[2] BF7639
O. Air (4W5228).....	[2] PA2849
I. Air (1N4864).....	[2] PA2563
AirCond./Heater (7G8116).....	[3] PA2613
784C Tractor w/3512 Eng.	
Lube (275-2604).....	[3] B7299 +
Hyd. Tank Breather (8X4575).....	PA3643
Hyd. (Rear Axle) (1R0773).....	PT9555
Hyd. (Rear Axle, High Efficiency, Clean Out) (132-8875).....	PT8403-MPG
TorqConv. (1R0741).....	[2] PT90-10
TorqConv. (For Fire Resistant Fluids) (4T3132).....	[2] PT90-MPG
TorqConv. (High Efficiency, Clean Out) (132-8876).....	[2] PT8496-MPG
Steering (1R0741).....	PT90-10
P. Fuel Ele. (9M2342).....	[2] PF935
Fuel Spin-on (1R0755).....	[2] BF7639
Attach. Fuel (Oil Renewal) (1R0750).....	BF7633 +
Fuel/Water Separator (111-0716).....	[2] PF7890-10
O. Air (4W5228).....	[2] PA2849
I. Air (1N4864).....	[2] PA2563
O. Air (9Y7662).....	[2] PA2363 +
I. Air (9Y7663).....	[2] PA2364
AirCond. (107-0266).....	PA3823
784D Tractor w/3412TA Eng.	
Lube (2P4005).....	[2] B99 +
P. Fuel Ele. (9M2342).....	[2] PF935
Fuel Spin-on (1R0749).....	[2] BF7587 +
815F Tractor	
Lube.....	B7600 +
Hyd. Tank (9J5461).....	[2] PT83
Trans. (1R0719).....	PT189
P. Fuel Ele.....	PF935
Fuel Spin-on (1R0750).....	BF7633 +
Radial Seal O. Air (6I2503).....	RS3506
Radial Seal I. Air (6I2504).....	RS3507
Cab Air (3E0410).....	PA3777
Cab Air (Foam for Above Air) (3E0411).....	PA3835
Cab Air (7X6041).....	PA3781
Cab Air (9X3352).....	PA3804
830M Tractor	
Lube.....	[2] PT88-HD +
Hyd. (4J0806).....	[3] PT90-10 +
Hyd. Tank (4J6064).....	[2] PT90-10 +
Trans. (4J6064).....	PT90-10 +
P. Fuel Ele. (9M2342).....	[2] PF935
S. Eng. Air (8M3120).....	PA1633

CATERPILLAR Starting Engines	
Models w/Air Breathers	
3 3/4 In. Air.....	PA1679
4 3/4 In. Air.....	PA1633
Models w/Lube Spin-on	
Lube.....	BT264
CATERPILLAR Telehandlers	
RT50, RTC60	
Lube (7W2327).....	BT216
Hyd. Tank (54-1719).....	PT707-HD10
Trans. (6E0924).....	BT8417
Can-Type Fuel (67-6987).....	BF825
Fuel/Water Separator (4W2953).....	N/S
O. Air (8N5504).....	PA2575 +
I. Air (7N9027).....	PA2576
RT50SA	
Lube (7W2327).....	BT216
Hyd. Tank (54-1719).....	PT707-HD10
Trans. (6E0924).....	BT8417
Can-Type Fuel (67-6987).....	BF825
Fuel/Water Separator (4W2953).....	N/S
O. Air (7W5389).....	PA1615 + ⁴⁰
I. Air (2S1285).....	PA1647
RT60	
Lube (7W2327).....	BT216
Hyd. Tank (83-7905).....	PT8363
Trans. (6E0924).....	BT8417
Can-Type Fuel (67-6987).....	BF825
Fuel/Water Separator (4W2953).....	N/S
O. Air (8N5504).....	PA2575 +
I. Air (7N9027).....	PA2576
TH62 w/3054 Eng.	
Lube (7W2326).....	BT237
Hyd. (108-1153).....	BT8879-MPG
Hyd. (For Fire Resistant Fluids) (134-3014).....	BT9365-MPG
Hyd. (126-1817).....	BT8878-MPG
Hyd. (9T0973).....	BT8876-MPG
Trans. (123-8189).....	BT8426-MPG
Some P. Fuel/Water Separator (138-3100).....	BF7681-D
Some P. Fuel/Water Separator (151-2409).....	BF7699-D
S. Fuel/Water Separator (159-6102).....	BF7674-D
Radial Seal O. Air (110-6326).....	RS3544
Radial Seal I. Air (110-6331).....	RS3545
TH63, TH63T, TH82, TH83 w/3054T Eng.	
Lube (7W2326).....	BT237
Hyd. (108-1153).....	BT8879-MPG
Hyd. (For Fire Resistant Fluids) (134-3014).....	BT9365-MPG
Hyd. (126-1817).....	BT8878-MPG
Trans. (123-8189).....	BT8426-MPG
Some P. Fuel/Water Separator (138-3100).....	BF7681-D
Attach. P. Fuel/Water Separator (151-2409).....	BF7699-D
S. Fuel/Water Separator (159-6102).....	BF7674-D
Radial Seal O. Air (110-6326).....	RS3544
Radial Seal I. Air (110-6331).....	RS3545
RT80, RT100 w/3114T Eng.	
Lube (1R0714).....	B75
Hyd. Tank (S/N 1GJ1-1025, 1027-1032, 1034, 1035, 1042, 1043) (83-7905).....	PT8363
Trans. Ele. (9T9054).....	PT535
Trans. Spin-on (9T5916).....	BT8850-MPG
P. Fuel (9M2341).....	PF935
Fuel (1R0750).....	BF7633 +
O. Air (7W3920).....	PA1673

CATERPILLAR Telehandlers (cont'd.)	
RT80, RT100 w/3114T Eng. (cont'd.)	
I. Air (7C1062).....	PA3471
TH103 w/3054 Eng.	
Lube (7W2326).....	BT237
Hyd. (108-1153).....	BT8879-MPG
Hyd. (For Fire Resistant Fluids) (134-3014).....	BT9365-MPG
Hyd. (126-1817).....	BT8878-MPG
Trans. (123-8189).....	BT8426-MPG
Some P. Fuel/Water Separator (138-3100).....	BF7681-D
Some P. Fuel/Water Separator (151-2409).....	BF7699-D
S. Fuel/Water Separator (159-6102).....	BF7674-D
Radial Seal O. Air (110-6326).....	RS3544
Radial Seal I. Air (110-6331).....	RS3545
TH210 w/3054B Eng.	
Lube (7W2327).....	BT216
Fuel (159-6102).....	BF7674-D
Fuel/Water Separator (163-4465).....	BF7681-D
Radial Seal O. Air (110-6326).....	RS3544
Radial Seal I. Air (110-6331).....	RS3545
TH210 w/3054C Eng.	
Lube (7W2326).....	BT237
Fuel Ele. (Must Convert to Spin-on, Add FD7926) (1R1804).....	BF7925
Radial Seal O. Air (110-6326).....	RS3544
Radial Seal I. Air (110-6331).....	RS3545
TH215 w/3054B Eng.	
Lube (7W2327).....	BT216
Fuel (159-6102).....	BF7674-D
Fuel/Water Separator (163-4465).....	BF7681-D
Radial Seal O. Air (110-6326).....	RS3544
Radial Seal I. Air (110-6331).....	RS3545
TH215 w/3054C Eng.	
Lube (7W2326).....	BT237
Fuel Ele. (Must Convert to Spin-on, Add FD7926) (1R1804).....	BF7925
Radial Seal O. Air (110-6326).....	RS3544
Radial Seal I. Air (110-6331).....	RS3545
TH220B w/3054E Eng.	
Lube (7W2326).....	BT237
Hyd. Tank Breather (9R9925).....	BF1173
Power Train (1G8878).....	BT8851-MPG
Fuel (Must Convert to Spin-on, Add FD7926) (1R1804).....	BF7925
Radial Seal O. Air (206-5234).....	RS5334
Radial Seal I. Air (206-5235).....	RS5335
Cab Air (116-7376).....	PA4659
TH330B, TH340B w/3054E Eng.	
Lube (7W2326).....	BT237
Hyd. Tank Breather (9R9925).....	BF1173
Power Train (1G8878).....	BT8851-MPG
Fuel/Water Separator (Must Convert to Spin-on, Add FD7926) (1R1804).....	BF7925
Radial Seal O. Air (206-5234).....	RS5334
Radial Seal I. Air (206-5235).....	RS5335
Cab Air (116-7376).....	PA4659
TH350B w/3054E Eng.	
Lube (7W2326).....	BT237
Hyd. Tank Breather (9R9925).....	BF1173
Power Train (1G8878).....	BT8851-MPG
Fuel Ele. (Eng. S/N CRX107-up, Must Convert to Spin-on, Add FD7926) (1R1804).....	BF7925
Fuel (Eng. S/N 7BJ19000-up) (159-6102).....	BF7674-D
Fuel/Water Separator (Eng. S/N 7BJ19000-up) (151-2409).....	BF7699-D
Radial Seal O. Air (206-5234).....	RS5334

OFF-HIGHWAY

Check Original Equipment Numbers in Parentheses.
⁴⁰ Extreme Performance Version Available.

* See Product Guide for Variations of This Number.

CATERPILLAR Telehandlers (cont'd.)	
TH350B w/3054E Eng. (cont'd.)	
Radial Seal I. Air (206-5235)	RS5335
Cab Air (116-7376)	PA4659
TH355B w/3054E Eng.	
Lube (7W2326)	BT237
Hyd. Tank Breather (9R9925)	BF1173
Power Train (1G8878)	BT8851-MPG
Fuel Ele. (Eng. S/N CRX107-up, Must Convert to Spin-on, Add FD7926) (1R1804)	BF7925
Fuel (Eng. S/N 7BJ19000-up) (159-6102)	BF7674-D
Fuel/Water Separator (Eng. S/N 7BJ19000-up) (151-2409)	BF7699-D
Radial Seal O. Air (206-5234)	RS5334
Radial Seal I. Air (206-5235)	RS5335
Cab Air (116-7376)	PA4659
TH360B w/3054E Eng.	
Lube (7W2326)	BT237
Hyd. Tank Breather (9R9925)	BF1173
Power Train (1G8878)	BT8851-MPG
Fuel Ele. (Eng. S/N CRX107-up, Must Convert to Spin-on, Add FD7926) (1R1804)	BF7925
Fuel (Eng. S/N 7BJ19000-up) (159-6102)	BF7674-D
Fuel/Water Separator (Eng. S/N 7BJ19000-up) (151-2409)	BF7699-D
Radial Seal O. Air (206-5234)	RS5334
Radial Seal I. Air (206-5235)	RS5335
Cab Air (116-7376)	PA4659
TH460B w/3054E Eng.	
Lube (7W2327)	BT216
Hyd. Tank Breather (9R9925)	BF1173
Power Train (1G8878)	BT8851-MPG
Fuel Ele. (Eng. S/N CRX107-up, Must Convert to Spin-on, Add FD7926) (1R1804)	BF7925
Fuel (Eng. S/N 7BJ19000-up) (159-6102)	BF7674-D
Fuel/Water Separator (Eng. S/N 7BJ19000-up) (151-2409)	BF7699-D
Radial Seal O. Air (206-5234)	RS5334
Radial Seal I. Air (206-5235)	RS5335
Cab Air (116-7376)	PA4659
TH560B w/3054E Eng.	
Lube (7W2327)	BT216
Hyd. Tank Breather (9R9925)	BF1173
Power Train (1G8878)	BT8851-MPG
Fuel (Must Convert to Spin-on, Add FD7926) (1R1804)	BF7925
Radial Seal O. Air (206-5234)	RS5334
Radial Seal I. Air (206-5235)	RS5335
Cab Air (116-7376)	PA4659
TH580B w/3054E Eng.	
Lube Spin-on (7W2326)	BT237
Hyd. Tank Breather (9R9925)	BF1173
Power Train (1G8878)	BT8851-MPG
Fuel (Must Convert to Spin-on, Add FD7926) (1R1804)	BF7925
Radial Seal O. Air (206-5234)	RS5334
Radial Seal I. Air (206-5235)	RS5335
Cab Air (116-7376)	PA4659
TL1055 w/C4.4 Eng.	
Lube (7W2326)	BT237
Hyd. (108-1153)	BT8879-MPG
Fuel/Water Separator (271-5076)	BF1289-SP

CATERPILLAR Truck Engines (See Trucks & Buses Section)	
TH350B w/3054E Eng. (cont'd.)	
Radial Seal I. Air (206-5235)	RS5335
Cab Air (116-7376)	PA4659
TH355B w/3054E Eng.	
Lube (7W2326)	BT237
Hyd. Tank Breather (9R9925)	BF1173
Power Train (1G8878)	BT8851-MPG
Fuel Ele. (Eng. S/N CRX107-up, Must Convert to Spin-on, Add FD7926) (1R1804)	BF7925
Fuel (Eng. S/N 7BJ19000-up) (159-6102)	BF7674-D
Fuel/Water Separator (Eng. S/N 7BJ19000-up) (151-2409)	BF7699-D
Radial Seal O. Air (206-5234)	RS5334
Radial Seal I. Air (206-5235)	RS5335
Cab Air (116-7376)	PA4659
TH360B w/3054E Eng.	
Lube (7W2326)	BT237
Hyd. Tank Breather (9R9925)	BF1173
Power Train (1G8878)	BT8851-MPG
Fuel Ele. (Eng. S/N CRX107-up, Must Convert to Spin-on, Add FD7926) (1R1804)	BF7925
Fuel (Eng. S/N 7BJ19000-up) (159-6102)	BF7674-D
Fuel/Water Separator (Eng. S/N 7BJ19000-up) (151-2409)	BF7699-D
Radial Seal O. Air (206-5234)	RS5334
Radial Seal I. Air (206-5235)	RS5335
Cab Air (116-7376)	PA4659
TH460B w/3054E Eng.	
Lube (7W2327)	BT216
Hyd. Tank Breather (9R9925)	BF1173
Power Train (1G8878)	BT8851-MPG
Fuel Ele. (Eng. S/N CRX107-up, Must Convert to Spin-on, Add FD7926) (1R1804)	BF7925
Fuel (Eng. S/N 7BJ19000-up) (159-6102)	BF7674-D
Fuel/Water Separator (Eng. S/N 7BJ19000-up) (151-2409)	BF7699-D
Radial Seal O. Air (206-5234)	RS5334
Radial Seal I. Air (206-5235)	RS5335
Cab Air (116-7376)	PA4659
TH560B w/3054E Eng.	
Lube (7W2327)	BT216
Hyd. Tank Breather (9R9925)	BF1173
Power Train (1G8878)	BT8851-MPG
Fuel (Must Convert to Spin-on, Add FD7926) (1R1804)	BF7925
Radial Seal O. Air (206-5234)	RS5334
Radial Seal I. Air (206-5235)	RS5335
Cab Air (116-7376)	PA4659
TH580B w/3054E Eng.	
Lube Spin-on (7W2326)	BT237
Hyd. Tank Breather (9R9925)	BF1173
Power Train (1G8878)	BT8851-MPG
Fuel (Must Convert to Spin-on, Add FD7926) (1R1804)	BF7925
Radial Seal O. Air (206-5234)	RS5334
Radial Seal I. Air (206-5235)	RS5335
Cab Air (116-7376)	PA4659
TL1055 w/C4.4 Eng.	
Lube (7W2326)	BT237
Hyd. (108-1153)	BT8879-MPG
Fuel/Water Separator (271-5076)	BF1289-SP

CATERPILLAR Turbine Engines	
5310	
Lube (9L9200)	[2] BT364
Fuel Spin-on (1R0740)	[2] BF970

CATERPILLAR Winches	
54	
Hyd. (3S3875)	CLN&R
55, 56, 57, 58, 59	
Hyd. (1R0746)	PT8350
Hyd. (S/N 66Y)	PT480

CATERPILLAR Windrow Elevators	
WE601, WE651 w/JD 4239T Eng.	
Lube	BT259
Box-Style Fuel	BF909
WE601B w/Perkins 4.236 Eng.	
Lube (7W2327)	BT216
Can-Type Fuel (67-6987)	BF825
WE851 w/JD 6359T Eng.	
Lube	BT259
Box-Style Fuel	BF909
WE851 w/JD 6414D Eng.	
Lube	[2] BT259
Box-Style Fuel	BF909
WE851B w/Perkins 6.354 Eng.	
Lube (7W2327)	[2] BT216
Can-Type Fuel (67-6987)	BF825

CBI Recovery Systems	
Annihilator w/Cat C16 Eng.	
Lube	B99 +
Lube (Upgrade)	B7299 +
Freedom Hog w/Cat C16 Eng.	
Lube	B99 +
Track Hog w/Cat 3412 Eng.	
Lube	[2] B99 +
Hyd. (Schroeder KZ3)	[2] PT8370-MPG
Fuel Spin-on	[2] BF7587 +
Breather (Schroeder ABF3/10)	BT367-S*
Shingle Pro XL406 w/Cat 27 Eng.	
Lube (1R1808)	[2] B7299 +
Fuel (1R0755)	BF7639
Fuel/Water Separator (1R0771)	BF1382-SP
Magnum Force 4000 Wood Hog w/Cat 3412 Eng.	
Lube	[2] B99 +
Fuel Spin-on	[2] BF7587 +
Magnum Force 4800 HZ Hog w/Cat 3412 Eng.	
Lube	[2] B99 +
Fuel Spin-on	[2] BF7587 +
Grindall 5060 Grizzly Mill w/Cat 3412 Eng.	
Lube	[2] B99 +
Fuel Spin-on	[2] BF7587 +

Magnum Force 6400 Horizontal Hog, Magnum Force 6800P Horizontal Hog w/Cat C18 Eng.	
Lube	B99 +
Lube (Upgrade)	B7299 +
Magnum Force 6400 Horizontal Hog w/Cat C27 Eng.	
Lube	[2] B99 +
Lube (Upgrade)	[2] B7299 +
Fuel	BF7639
Magnum Force 6400 Horizontal Hog, Magnum Force 6800P Horizontal Hog w/Cat 3412E Eng.	
Lube	[2] B99 +

Magnum Force 6400 Horizontal Hog, Magnum Force 6800P Horizontal Hog w/Cat 3412E Eng.	
Lube	[2] B99 +

CBI Recovery Systems (cont'd.)	
Magnum Force 6400 Horizontal Hog, Magnum Force 6800P Horizontal Hog w/Cat 3412E Eng. (cont'd.)	
Lube (Upgrade)	[2] B7299 +
Fuel	[2] BF7587 +
Magnum Force 8400 Horizontal Hog w/Cat C27 Eng.	
Lube	[2] B99 +
Lube (Upgrade)	[2] B7299 +
Fuel	BF7639
Magnum Force 8400 Horizontal Hog w/Cat C32 Eng.	
Lube	[2] B99 +
Lube (Upgrade)	[2] B7299 +
Magnum Force 8400 Horizontal Hog w/Cat 3412E Eng.	
Lube	[2] B99 +
Lube (Upgrade)	[2] B7299 +
Fuel	[2] BF7587 +

CEBI Imported Engines	
Generators	
Lube	P42

CEDARAPIDS Road Building Equipment	
Models w/Cat D337 Eng.	
Lube	[2] PT88-HD +
Lube (Inner)	[2] PT66-HD
Fuel Sock (S/N 22B1-8610)	[10] F919-C
Fuel Sock (S/N 22B862-1400)	[5] F919-C
Fuel (S/N 37B1-up)	PF823(2) +
Models w/Cummins Eng.	
F-F Lube Bag	P996
F-F Lube Ele.	P999-HD +
F-F Lube Spin-on	B196 +
B-P Lube Ele.	C750-E +
Turbocharger	BT112
4 3/8 In. Fuel Spin-on	BF948 +
5 3/4 In. Fuel Spin-on	BF957 +
11 7/32 In. Fuel Spin-on	BF596 +
Fuel/Water Separator	BF1212 +
Breather Ele. (w/Turbo) (255963)	PA643
Breather Ele. (w/o Turbo) (256837)	PA1627

CR2-68, CR2-88 Rollers w/Detroit Diesel 3-71, 4-71 Engs.	
F-F Lube Ele.	P20-HD +
F-F Lube Spin-on	B95 +
P. Fuel Spin-on	BF592
S. Fuel Spin-on	BF593
BSF3R Paver w/Cat D330 Eng.	
Lube	PT670 +
Fuel Ele.	PF824
DF20, DF30 Rollers w/Detroit Diesel 3-71, 4-71 Engs.	
F-F Lube Ele.	P20-HD +
F-F Lube Spin-on	B95 +
P. Fuel Spin-on	BF592
S. Fuel Spin-on	BF593
Air (Don. P118159)	PA1636-FN +
BSF330 Paver w/Deutz F4912 Eng.	
Lube	BT292
P. Fuel	BF586-D +
S. Fuel	BF587-D +
Single Fuel	BF988
CR351, CR361 Pavers w/Cummins 4BTA3.9 Eng.	
Lube	BT427

Check Original Equipment Numbers in Parentheses.

* See Product Guide for Variations of This Number.

CEDARAPIDS	
Road Building Equipment (cont'd.)	
CR351, CR361 Pavers w/Cummins 4BTA3.9 Eng. (cont'd.)	
Hyd. (Don. P164378)	BT8851-MPG
P. Fuel/Water Separator	BF1280 +
S. Fuel	BF788
BSF400, BSF420 Pavers w/Detroit Diesel 3-5.3 Eng.	
F-F Lube Ele.	PT11 +
F-F Lube Spin-on	B95 +
P. Fuel Spin-on	BF592
S. Fuel Spin-on	BF593
CR411 Paver w/Cummins 4BTA3.9 Eng.	
Lube	BT427
P. Fuel/Water Separator	BF1280 +
S. Fuel	BF788
CR431 Spreader w/Cummins Eng.	
Lube	BT427
P. Fuel/Water Separator	BF1280 +
S. Fuel	BF788
CR451, CR461 Pavers w/Cummins 6BTA5.9 Eng.	
Lube	BT339 +
P. Fuel/Water Separator	BF1280 +
S. Fuel	BF788
BSF520, BSF530, BSF620 Pavers w/Detroit Diesel 3-7.1, 4-7.1 Eng.	
F-F Lube Ele.	P20-HD +
F-F Lube Spin-on	B95 +
P. Fuel Spin-on	BF592
S. Fuel Spin-on	BF593
CR541 Paver w/Detroit Diesel 8.2L Eng.	
Lube	[2] B6
P. Fuel	BF592
S. Fuel	BF593
Air	PA2450
CR551 Paver w/Cummins 6BTA5.9 Eng.	
Lube	BT339 +
Hyd. (Don. P164378)	[3] BT8851-MPG
P. Fuel/Water Separator	BF1280 +
S. Fuel	BF788
Opt. Fuel/Water Separator	BF1226
O. Air	PA1884 40
I. Air	PA1911
CR561 RXR Paver w/Cummins 5.9L Eng.	
Lube	BT339 +
Hyd. (Don. P164378)	[7] BT8851-MPG
P. Fuel/Water Separator	BF1280 +
S. Fuel	BF788
Opt. Fuel/Water Separator	BF1226
796 Tandemeer w/GMC 16V-71N Eng.	
F-F Lube Ele.	[2] P20-HD +
P. Fuel Sock	F844-A
S. Fuel Ele.	PF846
Tube-Type Air	[2] PA1783
3633 Impact Breaker w/Murphy 462T Eng.	
Lube Sock	V504-MD ^{OBS}
Fuel Ele.	PF902

CEDIMA	
Compressors	
CF6000 w/Perkins 704-30 Eng.	
Can-Type Fuel	BF825

CENTAUR	
Tractors	
M, C1, KV38, AG140	
Lube	P73

CENTRAL MINE EQUIPMENT CO. (CME)	
Equipment	
CME550X Drill w/Cummins 4BT3.9 Eng.	
Lube	BT427
CME750X Drill w/Cummins 5.9L Eng.	
Lube	BT339 +
CME800 HDH Carrier w/Cummins QSB5.9 Eng.	
Lube	B7177
CME1050 Drill w/Cummins 6BT5.9 Eng.	
Lube	BT339 +

CENTURY BOAT	
Marine	
Express 33, Sedan 33 w/V8 CF220, CF238, CF280 Eng.	
Lube	B9
Eng. Fuel	PF857
Fuel Tank Ele.	PF827

CERLIST DIESEL	
Engines	
3, V6	
Std. Air	PA617
HvyDty. Air	PA1700
3M w/Marine Eng.	
Fuel (Fuel/Water Coalescer)	PF942
Fuel/Water Separator	PF943

CESAB	
Lift Trucks	
Drago 400, 450, 500 w/JD 4045T PowerTech Eng.	
Lube	B7125

CESSNA	
Hydraulic System Filters	
F45	
Hyd.	P203-HD +
F100	
Hyd.	P204-HD +
62200AF	
Hyd.	BT260-10
62200D	
Hyd.	BT260
62200G	
Hyd.	BT361
62200G2	
Hyd.	BT260
62300S	
Hyd.	PT437
62400A	
Hyd.	P203-HD10 +
D114955	
Hyd.	BT260
601876	
Hyd.	BT260
2041643	
Hyd.	PT459
6100124	
Hyd.	PT461
6100125	
Hyd.	PT461
6100147	
Hyd.	PT461
6270020	
Hyd.	PT207-HD +

CH & E	
Pumps	
91009 w/Perkins 1004-42 Eng.	
Lube	BT216

CHAIN BELT (Rexnord)	
Mixers, Pavers, Pumps	
Models w/Chrysler Industrial 8A, 32 Eng.	
Lube	P60
Models w/Chrysler Industrial 30 Eng.	
Lube	P81
Models w/Continental F162, F186 Eng.	
Lube	P40
Models w/Continental F226 Eng.	
Lube (F140L336)	P40
Lube (GD157L200)	P41
Models w/Waukesha XAHU Eng.	
Lube	P40
Models w/Waukesha VE4, VF4 Eng.	
Mason Jar Screw Neck B-P Lube	T300-M

CHALLENGE	
Equipment	
Models Using Challenge Hydraulic Filter	
Hyd. (1570723)	P203-HD10 +
Concrete Mixers Using Marvel Hydraulic Filter	
Hyd. (576366-5110)	PT498-10
Hydra-Jet Blaster w/Wisconsin V461D Eng.	
Lube	BT248
Powerhorse w/Cat 1676 Eng.	
Lube	[2] PT88-HD +
Fuel Spin-on	BF970

CHALLENGER	
(Also See Caterpillar Farm Equipment)	

CHALLENGER	
Harvesters	
SP80 Windrower w/Cummins 3.9L Eng.	
Lube (72515699)	BT427
Hyd. (7738743)	BT387-10
Hyd. (8040461)	BT438
Hyd. Tank Breather (7825516)	B163
P. Fuel/Water Separator (72501531)	BF1280 +
S. Fuel (72501530)	BF788
Radial Seal O. Air (700716411)	RS3934
Radial Seal I. Air (700716412)	RS3935
Cab Air (8022345)	PA2440
SP85B Windrower w/Cat 3054 Eng. (Tier 2)	
Charge Hyd. (700721747)	[2] BT8842-MPG
Return Hyd. (7738743)	BT387-10
Hyd. Tank Breather (7825516)	B163
Radial Seal O. Air (700716411)	RS3934
Radial Seal I. Air (700716412)	RS3935
Cab Air (8022345)	PA2440
SP110 Windrower w/Cummins 3.9L Eng.	
Lube (72515699)	BT427
Hyd. (7738743)	BT387-10
Hyd. (8040461)	BT438
Hyd. Tank Breather (7825516)	B163
P. Fuel/Water Separator (72501531)	BF1280 +
S. Fuel (72501530)	BF788
Radial Seal O. Air (700716411)	RS3934
Radial Seal I. Air (700716412)	RS3935
Cab Air (8022345)	PA2440
SP115B Windrower w/Cat 4.4L Eng.	
Lube (7W2326)	BT237
Charge Hyd. (700721747)	[2] BT8842-MPG
Return Hyd. (7738743)	BT387-10

Check Original Equipment Numbers in Parentheses.
40 Extreme Performance Version Available.

* See Product Guide for Variations of This Number.
^{OBS} Obsolete. Availability Limited to Dealer Stock.

CHALLENGER Harvesters (cont'd.)	
SP115B Windrower w/Cat 4.4L Eng. (cont'd.)	
Hyd. Tank Breather (7825516)	B163
Fuel (Must Convert to Spin-on, Add FD7926) (1R1804)	BF7925
Radial Seal O. Air (700716411)	RS3934
Radial Seal I. Air (700716412)	RS3935
Cab Air (8022345)	PA2440
SP165 Windrower w/Cummins 5.9L Turbo Eng.	
Lube (72501532)	BT339 +
Hyd. (7738743)	BT387-10
Hyd. (8040461)	BT438
Hyd. Tank Breather (7825516)	B163
P. Fuel/Water Separator (72501531)	BF1280 +
S. Fuel (72501530)	BF788
Radial Seal O. Air (700717484)	RS3517
Radial Seal I. Air (700717485)	RS3717
Cab Air (8022345)	PA2440
SP185B Windrower w/Cummins B5.9L Eng.	
Charge Hyd. (700721747)	[2] BT8842-MPG
Return Hyd. (7738743)	BT387-10
Hyd. Tank Breather (7825516)	B163
Fuel/Water Separator (700723393)	BF1352-SPS
Radial Seal O. Air (700722567)	RS3974
Radial Seal I. Air (700722566)	RS3975
Cab Air (8022345)	PA2440
SP185C Windrower w/Sisu 6.6CTA Eng.	
Lube (V836662580)	B7179
Charge Hyd. (700721747)	[2] BT8842-MPG
Return Hyd. (7738743)	BT387-10
Hyd. Tank Breather (7825516)	B163
Fuel (V836667595)	BF7951-D
Fuel/Water Separator (V836667591)	BF9839-D
Radial Seal O. Air (700727341)	RS3506
Radial Seal I. Air (700727340)	RS3507
Cab Air (8022345)	PA2440
560R, 570R, 575R Combines w/Cat C9 Eng.	
Lube	B7299 +
580R, 590R Combines w/Cat C13	
Lube (1R1808)	B7299 +
Fuel (1R0762)	BF7753
Fuel/Water Separator (Racor R90T)	BF1349
O. Air (Mann C33920/3)	PA3606
I. Air (Mann CF2100)	PA3787
585R, 595R w/Cat C13 Eng.	
Lube	B7299 +
660 Combine w/Cat C9 Eng.	
Lube (1R0716)	B99 +
Lube (Upgrade) (504594D1)	B7299 +
Hyd. (104309W91)	BT389-10
Fuel (1R0751)	BF7632
Fuel/Water Separator (133-5673)	BF1283 +
I. Air (71368962)	PA2410
660B Combine w/Sisu 84CTA Eng.	
Hyd. (104309W91)	BT389-10
Fuel (V836667595)	BF7951-D
Fuel/Water Separator (V836667591)	BF9839-D
I. Air (71368962)	PA2410
670 Combine w/Cat C9 Eng.	
Lube (504594D1)	B7299 +
Hyd. (104309W91)	[2] BT389-10
Fuel (1R0751)	BF7632
Fuel/Water Separator (Exc. Tier 3) (133-5673)	BF1283 +
Fuel/Water Separator (Tier 3) (1R0771)	BF1382-SP
O. Air (Don. P181046)	PA1885 40
I. Air (Don. P119373)	PA1893
I. Air (71368962)	PA2410

CHALLENGER Harvesters (cont'd.)	
670B Combine w/Sisu 84CTA Eng.	
Hyd. (104309W91)	BT389-10
Fuel (V836667595)	BF7951-D
Fuel/Water Separator (V836667591)	BF9839-D
I. Air (71368962)	PA2410
680B Class VIII Combine w/Cat C13 Eng.	
Lube (504594D1)	B7299 +
Hyd. (104309W91)	[2] BT389-10
Hyd. Tank Breather (7825516)	B163
Fuel (1R0762)	BF7753
Fuel/Water Separator (1R0771)	BF1382-SP
O. Air (71409552)	PA1894 40
I. Air (71409553)	PA1905
WR9740, WR9760 Windrowers w/Agco 4.9L CTA Eng.	
Lube (V836662580)	B7179
Hyd. Spin-on (Header Drive) (700721747)	BT8842-MPG
Cab Air (8022345)	PA2440
WR9770 Windrower w/Agco 6.6L CTA Eng.	
Lube (V836662580)	B7179
Cab Air (8022345)	PA2440

CHALLENGER Tractors	
MT225 Hydro, MT225B w/Iseki 1.1L Eng.	
Lube (72201898)	B7356
Fuel (3608255M1)	PF937
Radial Seal Air (3757472M91)	RS4804
MT255 w/Iseki 1.5L Eng.	
Lube (3710280M2)	B7356
Fuel (3608255M1)	PF937
MT255 Hydro w/Iseki 1.5L Eng.	
Lube (72201898)	B7356
Fuel (3608255M1)	PF937
MT255B w/Iseki 1.5L Eng.	
Lube (72201898)	B7356
Fuel (3608255M1)	PF937
MT260 Hydro w/Iseki 1.5L Eng.	
Lube (72201898)	B7356
Fuel (3608255M1)	PF937
MT265 w/Iseki 1.5L Eng.	
Lube (72201898)	B7356
Fuel (3702815M1)	PF717
MT265 Hydro w/Iseki 1.5L Eng.	
Lube (72201898)	B7356
Fuel (3702815M1)	PF717
O. Air (3703703M91)	PA5436
I. Air (3703704M91)	PA5437
MT265B w/Iseki 1.5L Eng.	
Lube (72201898)	B7356
Fuel (3608255M1)	PF937
MT275 w/Iseki 1.5L Eng.	
Fuel (3702815M1)	PF717
MT275B w/Iseki 1.5L Turbo Eng.	
Fuel (3608255M1)	PF937
MT285 w/Iseki 1.5L Eng.	
Fuel (3702815M1)	PF717
MT285 Hydro w/Iseki 1.5L Eng.	
Fuel (3702815M1)	PF717
O. Air (3703703M91)	PA5436
I. Air (3703704M91)	PA5437
MT285B w/Iseki 2.2L Eng.	
Fuel (3702815M1)	PF717

CHALLENGER Tractors (cont'd.)	
MT295 w/Iseki 2.2L Eng.	
Fuel (3702815M1)	PF717
MT295B w/Iseki 3.0L Eng.	
Fuel (3702815M1)	PF717
MT297 w/Iseki 2.8L Eng.	
Fuel (3702815M1)	PF717
MT297B w/Iseki 3.0L Eng.	
Fuel (3702815M1)	PF717
MT315B, MT325B, MT335B, MT345B w/3.3L Eng. (Tier 2)	
Fuel (V836662600)	BF9837-D
Fuel/Water Separator (V836662602)	BF7677-D
MT425, MT445, MT455, MT465	
Lube (7W2327)	BT216
Fuel (159-6102)	BF7674-D
12 17/32 In. Radial Seal O. Air (3901462M1)	RS3942
12 1/16 In. Radial Seal I. Air (3901463M1)	RS3943
14 1/8 In. Radial Seal O. Air (3901464M1)	RS3920
13 19/32 In. Radial Seal I. Air (3901465M1)	RS3921
Cab Air (3388840-M2)	PA5626
MT425B, MT445B, MT455B w/Cat 3054 Eng.	
5 9/32 In. Lube (7W2327)	BT216
7 1/8 In. Lube (7W2326)	BT237
Hyd. Ele. (To S/N TD36017, R.H. Cover) (3618662M2)	H9075
P. Fuel Spin-on (138-3100)	BF7681-D
S. Fuel Spin-on (145-4501)	BF7677-D
Single Fuel (Must Convert to Spin-on, Add FD7926) (1R1804)	BF7925
Radial Seal O. Air (3901475-M1)	RS3922
Radial Seal I. Air (3901476-M1)	RS3923
MT425B, MT445B, MT455B w/Cat 4.4C Turbo Eng. (Tier 3)	
Radial Seal O. Air (4270033M1)	RS3544
Radial Seal I. Air (4270034M1)	RS3545
MT465B w/Cat 3054 Eng.	
5 9/32 In. Lube (7W2327)	BT216
7 1/8 In. Lube (7W2326)	BT237
Hyd. Ele. (To S/N TD36017, R.H. Cover) (3618662M2)	H9075
P. Fuel Spin-on (138-3100)	BF7681-D
S. Fuel Spin-on (145-4501)	BF7677-D
Single Fuel (Must Convert to Spin-on, Add FD7926) (1R1804)	BF7925
Radial Seal O. Air (4270033M1)	RS3544
Radial Seal I. Air (4270034M1)	RS3545
MT465B w/Cat 4.4 Turbo Eng. (Tier 3)	
Fuel (299-8229)	BF7990
Fuel/Water Separator (308-7298)	BF1289-SP
Radial Seal O. Air (4270033M1)	RS3544
Radial Seal I. Air (4270034M1)	RS3545
MT525B (AutoPower VI) w/Cat 3056E Eng.	
Lube (7W2327)	[2] BT216
Hyd. (R.H. Load Sensing) (3618662M2)	H9075
Fuel (138-3100)	BF7681-D
Fuel/Water Separator (145-4501)	BF7677-D
Radial Seal O. Air (4271467M1)	RS3734
Radial Seal I. Air (4271468M1)	RS3885
Cab Air (High Visibility Roof) (3388840-M2)	PA5626
MT525B (TechStar CVT) w/Cat 3056E Eng.	
Lube (7W2327)	[2] BT216
Fuel (138-3100)	BF7681-D
Fuel/Water Separator (145-4501)	BF7677-D

Check Original Equipment Numbers in Parentheses.

+ See Product Guide for Variations of This Number.

⁴⁰ Extreme Performance Version Available.

CHALLENGER Tractors (cont'd.)	CHALLENGER Tractors (cont'd.)	CHALLENGER Tractors (cont'd.)
MT525B (TechStar CVT) w/Cat 3056E Eng. (cont'd.) Radial Seal O. Air (4271467M1) RS3734 Radial Seal I. Air (4271468M1) RS3885 Cab Air (High Visibility Roof) (3388840-M2) PA5626	MT545B (TechStar CVT) w/Cat 3056E Eng. (cont'd.) Fuel (138-3100) BF7681-D Fuel/Water Separator (145-4501) BF7677-D Radial Seal O. Air (4271467M1) RS3734 Radial Seal I. Air (4271468M1) RS3885 Cab Air (High Visibility Roof) (3388840-M2) PA5626	MT565B (AutoPower VI) w/Cat 3056E Eng. (cont'd.) Radial Seal I. Air (3782387M1) RS3505
MT525B (AutoPower VI) w/Cat C6.6 Eng. (Tier 3) Lube (269-8325) [2] B7378 Hyd. Ele. (To S/N T036017, R.H. Load Sensing) (3618662M2) H9075 Fuel/Water Separator (271-5076) BF1289-SP	MT545B (AutoPower VI) w/Cat C6.6 Eng. (Tier 3) Lube (269-8325) [2] B7378 Hyd. Ele. (To S/N T036017, R.H. Load Sensing) (3618662M2) H9075 Fuel/Water Separator (271-5076) BF1289-SP	MT565B (TechStar CVT) w/Cat 3056E Eng. Eng. Lube (7W2327) [2] BT216 P. Fuel/Water Separator (138-3100) BF7681-D S. Fuel/Water Separator (145-4501) BF7677-D Radial Seal O. Air (3782386M1) RS3504 Radial Seal I. Air (3782387M1) RS3505
MT525B (TechStar CVT) w/Cat 6.6L Eng. (Tier 3) Lube (269-8325) [2] B7378 Fuel/Water Separator (271-5076) BF1289-SP Cab Air (High Visibility Roof) (3388840-M2) PA5626	MT545B (TechStar CVT) w/Cat 6.6L Eng. (Tier 3) Lube (269-8325) [2] B7378 Fuel/Water Separator (271-5076) BF1289-SP Cab Air (High Visibility Roof) (3388840M3) PA5626	MT565B, MT575B (AutoPower VI) w/Cat C6.6 Eng. (Tier 3) Eng. Lube (269-8325) [2] B7378 Hyd. Ele. (To S/N T038033, R.H. Load Sensing) (3618662M2) H9075 Fuel/Water Separator (271-5076) BF1289-SP
MT535 Lube (7W2327) BT216 Hyd. (R.H. Load Sensing) (3902287-M1) H9074 Fuel (159-6102) BF7674-D Radial Seal O. Air (3901477-M1) RS3992 Radial Seal I. Air (3901478-M1) RS3993 Cab Air (3388840-M2) PA5626	MT555B (AutoPower VI) w/Cat 3056E Eng. Eng. Lube (7W2327) [2] BT216 Hyd. (R.H. Load Sensing) (3618662M2) H9075 Fuel (138-3100) BF7681-D Fuel/Water Separator (145-4501) BF7677-D Radial Seal O. Air (3782386M1) RS3504 Radial Seal I. Air (3782387M1) RS3505	MT565B, MT575B (TechStar CVT) w/Cat C6.6 Eng. (Tier 3) Eng. Lube (269-8325) [2] B7378 Fuel/Water Separator (271-5076) BF1289-SP
MT535B (AutoPower VI) w/Cat 3056E Eng. Lube (7W2327) [2] BT216 Hyd. (R.H. Load Sensing) (3618662M2) H9075 Fuel (138-3100) BF7681-D Fuel/Water Separator (145-4501) BF7677-D Radial Seal O. Air (4271467M1) RS3734 Radial Seal I. Air (4271468M1) RS3885 Cab Air (High Visibility Roof) (3388840-M2) PA5626	MT555B (TechStar CVT) w/Cat 3056E Eng. Eng. Lube (7W2327) [2] BT216 P. Fuel/Water Separator (138-3100) BF7681-D S. Fuel/Water Separator (145-4501) BF7677-D Radial Seal O. Air (3782386M1) RS3504 Radial Seal I. Air (3782387M1) RS3505	MT565B, MT575B (AutoPower IV) w/Sisu 66 ETA Eng. Hyd. (R.H. Load Sensing) (3618662M1) H9075 Radial Seal O. Air (3782386M1) RS3504 Radial Seal I. Air (3782387M1) RS3505
MT535B (TechStar CVT) w/Cat 3056E Eng. Lube (7W2327) [2] BT216 Fuel (138-3100) BF7681-D Fuel/Water Separator (145-4501) BF7677-D Radial Seal O. Air (4271467M1) RS3734 Radial Seal I. Air (4271468M1) RS3885 Cab Air (High Visibility Roof) (3388840-M2) PA5626	MT555B (AutoPower VI) w/Cat C6.6 Eng. (Tier 3) Eng. Lube (269-8325) [2] B7378 Hyd. Ele. (To S/N T038033, R.H. Load Sensing) (3618662M2) H9075 Fuel/Water Separator (271-5076) BF1289-SP	MT565D (AutoPower VI) w/Sisu 66 AWI (6.6L) Eng. Lube (V836662580) B7179
MT535B (AutoPower VI) w/Cat C6.6 Eng. (Tier 3) Lube (269-8325) [2] B7378 Hyd. Ele. (To S/N T036017, R.H. Load Sensing) (3618662M2) H9075 Fuel/Water Separator (271-5076) BF1289-SP Cab Air (High Visibility Roof) (3388840M3) PA5626	MT555B (TechStar CVT) w/Cat C6.6 Eng. (Tier 3) Eng. Lube (269-8325) [2] B7378 Fuel/Water Separator (271-5076) BF1289-SP	MT565D (TechStar CVT) w/Sisu 66 AWI (6.6L) Eng. Lube (V836662580) B7179
MT535B (AutoPower VI) w/Cat C6.6 Eng. (Tier 3) Lube (269-8325) [2] B7378 Hyd. Ele. (To S/N T036017, R.H. Load Sensing) (3618662M2) H9075 Fuel/Water Separator (271-5076) BF1289-SP Cab Air (High Visibility Roof) (3388840M3) PA5626	MT555B (AutoPower IV) w/Sisu 66 ETA Eng. Hyd. (R.H. Load Sensing) (3618662M1) H9075 Radial Seal O. Air (3782386M1) RS3504 Radial Seal I. Air (3782387M1) RS3505	MT575D (AutoPower VI), MT585D (AutoPower VI) w/Sisu 74 AWI (7.4L) Eng. Lube (V836662580) B7179
MT535B (TechStar CVT) w/Cat 6.6L Eng. (Tier 3) Lube (269-8325) [2] B7378 Fuel/Water Separator (271-5076) BF1289-SP Cab Air (High Visibility Roof) (3388840M3) PA5626	MT555B (TechStar CVT) w/Sisu 66 ETA Eng. Radial Seal O. Air (3782386M1) RS3504 Radial Seal I. Air (3782387M1) RS3505	MT575D (TechStar CVT), MT585D (TechStar CVT) w/Sisu 66 AWI (6.6L), 74 AWI (7.4L) Eng. Lube (V836662580) B7179
MT545 Lube (7W2327) BT216 Hyd. (R.H. Load Sensing) (3902287-M1) H9074 Fuel (159-6102) BF7674-D Radial Seal O. Air (3901477-M1) RS3992 Radial Seal I. Air (3901478-M1) RS3993 Cab Air (3388840-M2) PA5626	MT555D (AutoPower VI) w/Sisu 66 AWI (6.6L) Eng. Lube (V836662580) B7179	MT585B, MT595B (AutoPower VI) w/Sisu Eng. (Tier 3) Lube (V836662580) B7179 Fuel (V836867595) BF7951-D Fuel/Water Separator (V836867591) BF9839-D
MT545B (AutoPower VI) w/Cat 3056E Eng. Lube (7W2327) [2] BT216 Hyd. (R.H. Load Sensing) (3618662M2) H9075 Fuel (138-3100) BF7681-D Fuel/Water Separator (145-4501) BF7677-D Radial Seal O. Air (4271467M1) RS3734 Radial Seal I. Air (4271468M1) RS3885 Cab Air (High Visibility Roof) (3388840-M2) PA5626	MT555D (TechStar CVT) w/Sisu 66 AWI (6.6L) Eng. Lube (V836662580) B7179	MT585B, MT595B (TechStar CVT) w/Sisu Eng. (Tier 3) Eng. Lube (V836662580) B7179 Fuel (V836867595) BF7951-D Fuel/Water Separator (V836867591) BF9839-D
MT545B (TechStar CVT) w/Cat 3056E Eng. Lube (7W2327) [2] BT216	MT565 w/Sisu 8.4L Eng. Lube (V836662111) B7179 P. Fuel/Water Separator (30 Micron) (3780931M1) BF7783-D P. Fuel/Water Separator (150 Micron) (3780299M1) BF7681-D Can-Type Fuel (3405419M1) BF884 Axial Seal O. Air (5016603M1) PA2538 Axial Seal I. Air (5016604M1) PA2539 Radial Seal O. Air (3782386M1) RS3504 Radial Seal I. Air (3782387M1) RS3505 Cab Air (3388840-M2) PA5626	MT635, MT645 w/Sisu 7.4L Eng. Lube (V836647133) B7179 Hyd. (R.H. Load Sensing) (3902287-M1) H9074 Can-Type Fuel (3405419M1) [2] BF884 O. Air (5016603M1) PA2538 I. Air (5016604M1) PA2539 Cab Air (3388840-M2) PA5626

OFF-HIGHWAY

Check Original Equipment Numbers in Parentheses.

CHALLENGER Tractors (cont'd.)	
MT645C w/Sisu 84CTA (8.4L) Eng. (cont'd.) Fuel/Water Separator Ele. (V836867595)	BF7951-D
MT645D w/Agco 84 CTA (8.4L) Eng. Lube (V836862582)	B7363
MT655, MT665 w/Sisu 8.4L Eng. Can-Type Fuel (3405419M1) [2] BF884 O. Air (5016603M1) PA2538 I. Air (5016604M1) PA2539	
MT655B, MT665B w/Sisu 8.4L Eng. (Tier 2) Fuel (Pre-Filter, Exc. U.S.) (V836862600)	BF9837-D
Fuel (Exc. U.S.) (V836862602)	BF7677-D
MT655B, MT665B w/Sisu Eng. (Tier 3) Fuel (V836867595)	BF7951-D
Fuel/Water Separator (V836867591)	BF9839-D
MT655C w/Sisu 84CTA (8.4L) Eng. Lube Spin-on (V836862582)	B7363
Fuel Ele. (V836867591)	BF9839-D
Fuel/Water Separator Ele. (V836867595)	BF7951-D
MT655D w/Agco 84 CTA (8.4L) Eng. Lube (V836862582)	B7363
MT665C w/Sisu 84CTA (8.4L) Eng. Lube Spin-on (V836862582)	B7363
Fuel Ele. (V836867591)	BF9839-D
Fuel/Water Separator Ele. (V836867595)	BF7951-D
MT665D w/Agco 84 CTA (8.4L) Eng. Lube (V836862582)	B7363
MT675C, MT685C w/Sisu 84CTA (8.4L) Eng. Lube Spin-on (V836862582)	B7363
Fuel Ele. (V836867591)	BF9839-D
Fuel/Water Separator Ele. (V836867595)	BF7951-D
MT675D, MT685D w/Agco 84 CTA (8.4L) Eng. Lube (V836862582)	B7363
MT735, MT745, MT755, MT765 w/Cat C9 (8.8L) Eng. Lube (To 1/2004) (1R0716)	B99 +
Lube (1/2004-on) (504594D1)	B7299 +
Case Drain Hyd. (77-3492)	BT839-10
Hyd. (102-2828)	BT8853-MPG
Hyd. (Clean-up) (126-1818)	BT9362-MPG
Fuel (1R0762)	BF7753
Fuel/Water Separator (1R0770)	BF1399-SP
Radial Seal O. Air (6I0273)	RS3508
Radial Seal I. Air (6I0274)	RS3509
MT735B, MT745B, MT755B, MT765B w/Cat C9 (8.8L) Eng. Lube (504594D1)	B7299 +
Fuel (1R0762)	BF7753
Fuel/Water Separator (1R0770)	BF1399-SP
Radial Seal O. Air (6I0273)	RS3508
Radial Seal I. Air (6I0274)	RS3509
MT745C, MT755C, MT765C w/Cat C9 (8.8L) Eng. Lube (504594D1)	B7299 +
Fuel (1R0762)	BF7753
Radial Seal O. Air (6I0273)	RS3508
Radial Seal I. Air (6I0274)	RS3509
MT745D, MT755D, MT765D w/Agco 8.4L Eng. (Interim Tier 4) Lube Spin-on (V836862582)	B7363
MT835, MT845 w/Cat C12 (12.0L) Eng. (S/N 10001-39999) Lube (504594D1)	B7299 +

CHALLENGER Tractors (cont'd.)	
MT835, MT845 w/Cat C12 (12.0L) Eng. (S/N 10001-39999) (cont'd.) Case Drain Hyd. (77-3492)	BT839-10
Hyd. (Implement) (207-5035)	BT9560-MPG
Trans. (207-5035)	BT9560-MPG
Fuel (1R0749)	BF7587 +
Fuel/Water Separator (1R0771)	BF1382-SP
Radial Seal O. Air (S/N BAM, BBP) (6I2505)	RS3510
Radial Seal I. Air (S/N BAM, BBP) (6I2506)	RS3511
Radial Seal O. Air (S/N BCC, BDS) (6I2509)	RS3514
Radial Seal I. Air (S/N BCC, BDS) (6I2510)	RS3515
MT835, MT845 w/Cat C12 (12.0L) Eng. (S/N 40001-59999) Lube (504594D1)	B7299 +
Fuel (1R0749)	BF7587 +
Fuel/Water Separator (1R0771)	BF1382-SP
Radial Seal O. Air (S/N BAM, BBP) (6I2505)	RS3510
Radial Seal I. Air (S/N BAM, BBP) (6I2506)	RS3511
Radial Seal O. Air (S/N BCC, BDS) (6I2509)	RS3514
Radial Seal I. Air (S/N BCC, BDS) (6I2510)	RS3515
MT835B, MT845B w/Cat C15 (15.0L) Eng. Lube (504594D1)	B7299 +
Fuel (1R0749)	BF7587 +
Fuel/Water Separator (1R0771)	BF1382-SP
MT835C, MT845C w/Cat C15 Eng. (Tier 3) Lube (504594D1)	B7299 +
Fuel (1R0749)	BF7587 +
Fuel/Water Separator (326-1643)	BF1397-SP
MT855 w/Cat C15 (15.0L) Eng. (S/N 10001-39999) Lube (504594D1)	B7299 +
Case Drain Hyd. (77-3492)	BT839-10
Hyd. (Implement) (207-5035)	BT9560-MPG
Trans. (207-5035)	BT9560-MPG
Fuel (1R0749)	BF7587 +
Fuel/Water Separator (1R0771)	BF1382-SP
Radial Seal O. Air (S/N BAM, BBP) (6I2505)	RS3510
Radial Seal I. Air (S/N BAM, BBP) (6I2506)	RS3511
Radial Seal O. Air (S/N BCC, BDS) (6I2509)	RS3514
Radial Seal I. Air (S/N BCC, BDS) (6I2510)	RS3515
MT855 w/Cat C15 (15.0L) Eng. (S/N 40001-59999) Lube (504594D1)	B7299 +
Fuel (1R0749)	BF7587 +
Fuel/Water Separator (1R0771)	BF1382-SP
Radial Seal O. Air (S/N BAM, BBP) (6I2505)	RS3510
Radial Seal I. Air (S/N BAM, BBP) (6I2506)	RS3511
Radial Seal O. Air (S/N BCC, BDS) (6I2509)	RS3514
Radial Seal I. Air (S/N BCC, BDS) (6I2510)	RS3515
MT855B w/Cat C15 (15.0L) Eng. Lube (504594D1)	B7299 +
Fuel (1R0749)	BF7587 +
Fuel/Water Separator (1R0771)	BF1382-SP
MT855C w/Cat C15 Eng. (Tier 3) Lube (504594D1)	B7299 +
Fuel (1R0749)	BF7587 +

CHALLENGER Tractors (cont'd.)	
MT865 w/Cat C16 (15.8L) Eng. (S/N 10001-39999) Lube (504594D1)	B7299 +
Case Drain Hyd. (77-3492)	BT839-10
Hyd. (Implement) (207-5035)	BT9560-MPG
Trans. (207-5035)	BT9560-MPG
Fuel (1R0749)	BF7587 +
Fuel/Water Separator (1R0771)	BF1382-SP
Radial Seal O. Air (S/N BAM, BBP) (6I2505)	RS3510
Radial Seal I. Air (S/N BAM, BBP) (6I2506)	RS3511
Radial Seal O. Air (S/N BCC, BDS) (6I2509)	RS3514
Radial Seal I. Air (S/N BCC, BDS) (6I2510)	RS3515
MT865 w/Cat C16 (15.8L) Eng. (S/N 40001-59999) Lube (504594D1)	B7299 +
Fuel (1R0749)	BF7587 +
Fuel/Water Separator (1R0771)	BF1382-SP
Radial Seal O. Air (S/N BAM, BBP) (6I2505)	RS3510
Radial Seal I. Air (S/N BAM, BBP) (6I2506)	RS3511
Radial Seal O. Air (S/N BCC, BDS) (6I2509)	RS3514
Radial Seal I. Air (S/N BCC, BDS) (6I2510)	RS3515
MT865B, MT875B w/Cat C18 (18.1L) Eng. Lube (504594D1)	B7299 +
Fuel (1R0749)	BF7587 +
Fuel/Water Separator (1R0771)	BF1382-SP
MT865C, MT875C w/Cat C18 (18.1L) Eng. (Tier 3) Lube (504594D1)	B7299 +
Fuel (1R0749)	BF7587 +
MT945B, MT955B w/Cat C15 (15.1L) Eng. Lube (504594D1)	B7299 +
Hyd. (Axle) (AG609431)	BT8309-MPG
S. Fuel (1R0749)	BF7587 +
Fuel/Water Separator (1R0771)	BF1382-SP
MT945C, MT955C w/Cat C15 (15.1L) Eng. (Tier 3) Lube (504594D1)	B7299 +
Hyd. (Axle) (AG609431)	BT8309-MPG
S. Fuel (1R0749)	BF7587 +
Fuel/Water Separator (326-1643)	BF1397-SP
MT965B, MT975B w/Cat C18 (18.1L) Eng. Lube (504594D1)	B7299 +
Hyd. (Axle) (AG609431)	BT8309-MPG
S. Fuel (1R0749)	BF7587 +
Fuel/Water Separator (1R0771)	BF1382-SP
MT965C, MT975C w/Cat C18 (18.1L) Eng. (Tier 3) Lube (504594D1)	B7299 +
Hyd. (Axle) (AG609431)	BT8309-MPG
S. Fuel (1R0749)	BF7587 +
Fuel/Water Separator (326-1643)	BF1397-SP

CHAMPION Graders	
Models w/Dowty Hydraulic System Hyd.	PT213
Models w/Marvel Hydraulic System Hyd. (576366-5110)	PT498-10
C70, C70A, C76A w/Cummins 4B3.9 Eng. Lube	BT427
P. Fuel/Water Separator	BF1280 +
S. Fuel	BF788
80T, 100T w/Detroit Diesel 16V-71 Eng. F-F Lube Ele. [2] P20-HD +	
F-F Lube Spin-on	[2] B95 +
P. Fuel Sock	F844-A

Check Original Equipment Numbers in Parentheses.

* See Product Guide for Variations of This Number.

CHAMPION Graders (cont'd.)	CHAMPION Graders (cont'd.)	CHAMPION Graders (cont'd.)
80T, 100T w/Detroit Diesel 16V-71 Eng. (cont'd.)	D600 w/Cummins Eng. (cont'd.)	710A w/Cummins V378 Eng. (cont'd.)
P. Fuel Spin-on..... BF784	11 7/32 In. Fuel Spin-on..... BF596 +	B-P Lube Ele..... C704-L +
S. Fuel Ele..... PF846	Fuel/Water Separator..... BF1212 +	Trans. (37104)..... BT8873
S. Fuel Spin-on..... BF785 +	Breather Ele. (w/Turbo) (255963)..... PA643	Fuel Spin-on..... BF957 +
C80A, C86A w/Cummins 4B3.9 Eng.	Breather Ele. (w/o Turbo) (256837)..... PA1627	Coolant..... BW5071
Lube..... BT427	D600 w/GMC 6-71 Eng.	715 w/Allis Chalmers 3500, 3500 MK I Eng.
P. Fuel/Water Separator..... BF1280 +	F-F Lube Ele..... P20-HD +	Lube..... [2] BT564
S. Fuel..... BF788	P. Fuel Sock (5574961)..... F916-C	Hyd. (1977) (Cross 1A9251)..... BT388-10
Opt. Fuel/Water Separator..... BF1226	Opt. P. Fuel Ele. (5575032)..... PF845	Hyd. (1978) (Gresen K23018)..... BT387-10
O. Air..... PA2418-FN +	S. Fuel Ele. (5573262)..... PF902	Trans..... PT385 +
I. Air..... PA2419	D605T w/Detroit Diesel 6-71 Eng.	Box-Style Fuel..... BF909
100T w/Cummins VT1710 Eng.	F-F Lube Ele..... P20-HD +	Box-Style Fuel/Water Separator..... PF912
F-F Lube Ele..... [3] P999-HD +	Hyd. (Char-Lynn 5610)..... BT526-10	O. Air..... PA1895 +
F-F Lube Spin-on..... [3] B196 +	Trans..... PT385 +	I. Air..... PA1906
B-P Lube Ele..... C750-E +	P. Fuel Ele..... PF845	715A w/Allis Chalmers 670T Eng.
B-P Lube Spin-on..... B7577	S. Fuel Ele..... PF902	Lube..... [2] BT564
Fuel..... [2] BF596 +	O. Air..... PA1886 +	716A w/Cummins 6BT5.9 Eng.
507 w/Chrysler Industrial 236 Eng.	I. Air..... PA1904	Lube..... BT339 +
Lube..... P81	D640 w/GMC 4-71 Eng.	Hyd. (To S/N 23751) (53527)..... BT8310-MPG
Hyd..... PT385-E +	F-F Lube Ele..... P20-HD +	All Wheel Drive Hyd. (S/N 21911-up) (44419).....
TorqConv..... P80-HD +	P. Fuel Sock (5574961)..... F916-C	BT8862
Trans..... PT48	S. Fuel Ele. (5573261)..... PF906	P. Fuel/Water Separator..... BF1280 +
D560 w/GMC Diesel Eng.	D650 w/GMC 6V-53 Eng.	S. Fuel..... BF788
F-F Lube Ele. (5573014)..... P20-HD +	F-F Lube Ele..... P20-HD +	O. Air (28120)..... PA2688 +
P. Fuel Sock (5574961)..... F916-C	B-P Lube Ele..... P52	I. Air (28121)..... PA2621
S. Fuel Ele. (5573226)..... PF804	P. Fuel Sock..... F916-C	716A, 716A VHP Series V w/Cummins 6BT5.9 Eng.
D562 w/Cummins Eng.	S. Fuel Ele..... PF902	Lube (36844)..... BT339 +
F-F Lube Bag..... P996	D680 w/GMC 6-71 Eng.	Hyd. (AWD) (44419)..... BT8862
F-F Lube Ele..... P999-HD +	F-F Lube Ele..... P20-HD +	Trans. (49076)..... BT8876-MPG
F-F Lube Spin-on..... B196 +	Trans..... P80-HD +	P. Fuel/Water Separator (36846)..... BF1280 +
B-P Lube Ele..... C750-E +	Steering..... PT48	S. Fuel (36845)..... BF788
Turbocharger..... BT112	P. Fuel Sock (5574980)..... F844-A	Fuel/Water Separator (Racor) (36107)..... PF7890
4 3/8 In. Fuel Spin-on..... BF948 +	S. Fuel Ele. (6436719)..... PF846	O. Air (28120)..... PA2688 +
5 3/4 In. Fuel Spin-on..... BF957 +	710, 710A w/Allis Chalmers 6491 Eng.	I. Air (28121)..... PA2621
11 7/32 In. Fuel Spin-on..... BF596 +	Lube..... [2] BT564	Cab Air (Pressurizer) (26866)..... PA2353
Fuel/Water Separator..... BF1212 +	710, 710A w/Cummins 6BT5.9 Eng.	720, 720A w/Cummins 6CT8.3 Eng.
Breather Ele. (w/Turbo) (255963)..... PA643	Lube..... BT339 +	F-F Lube (S/N 16245-20999) (36847)..... B205
Breather Ele. (w/o Turbo) (256837)..... PA1627	Hyd. (To S/N 23751) (53527)..... BT8310-MPG	Dual-Flow Lube (S/N 21000-up) (54429)..... BD103 +
D562 w/GMC Eng.	All Wheel Drive Hyd. (S/N 21911-up) (44419).....	Hyd. (S/N 16245-20120) (13028)..... BT287-10
F-F Lube Ele. (5573014)..... P20-HD +	BT8862	Hyd. (S/N 20121-up) (53527)..... BT8310-MPG
Trans..... P80-HD +	P. Fuel/Water Separator..... BF1280 +	Std. Trans. (37104)..... BT8873
Steering..... PT48	S. Fuel..... BF788	P. Fuel/Water Separator (36846)..... BF1280 +
P. Fuel Sock (5574961)..... F916-C	O. Air..... PA2688 +	S. Fuel (36845)..... BF788
S. Fuel Ele. (5573261)..... PF906	I. Air..... PA2621	Opt. Fuel/Water Separator..... BF1226
D565 w/GMC Diesel Eng.	710, 710A Series III w/Cummins 6BT5.9 Eng.	O. Air (28120)..... PA2688 +
F-F Lube Ele. (5573014)..... P20-HD +	Lube (36844)..... BT339 +	I. Air (28121)..... PA2621
P. Fuel Sock (5574961)..... F916-C	Hyd. (S/N 16245-20120) (13028)..... BT287-10	Coolant (Maintenance) (45674)..... BW5071
S. Fuel Ele. (5573226)..... PF804	Hyd. (S/N 20121-up) (53527)..... BT8310-MPG	Coolant (Pre-Charge)..... BW5073
D581 w/GMC 3-53 Eng.	Std. Trans. (37104)..... BT8873	720, 720A Series III w/Cummins 6CT8.3 Eng.
6 In. F-F Lube Ele. (5574978)..... PT11 +	Tropical Trans. (45543)..... BT8878-MPG	F-F Lube (S/N 16245-20999) (36847)..... B205
9 1/16 In. F-F Lube Ele. (5573014)..... P20-HD +	P. Fuel/Water Separator..... BF1280 +	Dual-Flow Lube (S/N 21000-up) (54429)..... BD103 +
P. Fuel Sock (5574961)..... F916-C	S. Fuel..... BF788	Hyd. (S/N 16245-20120) (13028)..... BT287-10
S. Fuel Ele. (5573261)..... PF906	O. Air..... PA2688 +	Hyd. (S/N 20121-up) (53527)..... BT8310-MPG
D581 w/GMC 4-53 Eng.	I. Air..... PA2621	Std. Trans. (S/N 16245-19339) (37104)..... BT8873
F-F Lube Ele..... P20-HD +	710, 710A, 710A VHP, 710 VHP Series V	Tropical Trans. (S/N 16245-19339) (45543).....
P. Fuel Sock (5574961)..... F916-C	w/Cummins 6BT5.9 Eng.	BT8878-MPG
S. Fuel Ele. (5573261)..... PF906	Lube (36844)..... BT339 +	Trans. (S/N 19340-up) (49076)..... BT8876-MPG
600 Superpac w/Deutz F4L912 Eng.	Hyd. (49076)..... BT8876-MPG	P. Fuel/Water Separator (36846)..... BF1280 +
Lube..... BT292	Trans. (49076)..... BT8876-MPG	S. Fuel (36845)..... BF788
Single Fuel..... BF988	P. Fuel/Water Separator (36846)..... BF1280 +	Opt. Fuel/Water Separator..... BF1226
D600 w/Cummins Eng.	Fuel (36845)..... BF788	O. Air (28120)..... PA2688 +
F-F Lube Bag..... P996	Fuel/Water Separator (Racor) (36107)..... PF7890	I. Air (28121)..... PA2621
F-F Lube Ele..... P999-HD +	O. Air (28120)..... PA2688 +	Coolant (Maintenance) (45674)..... BW5071
F-F Lube Spin-on..... B196 +	I. Air (28121)..... PA2621	Coolant (Pre-Charge)..... BW5073
B-P Lube Ele..... C750-E +	Cab Air (Pressurizer) (26866)..... PA2353	720, 720A, 720A VHP, 720 VHP Series V
Turbocharger..... BT112	710A w/Cummins V378 Eng.	w/Cummins 6CT8.3 Eng.
4 3/8 In. Fuel Spin-on..... BF948 +	F-F Lube Ele..... P998	Dual-Flow Lube (54429)..... BD103 +
5 3/4 In. Fuel Spin-on..... BF957 +	F-F Lube Spin-on..... B205	Hyd. (49076)..... BT8876-MPG
		Trans. (49076)..... BT8876-MPG

OFF-HIGHWAY

Check Original Equipment Numbers in Parentheses.

* See Product Guide for Variations of This Number.

CHAMPION Graders (cont'd.)	
720, 720A, 720A VHP, 720 VHP Series V w/Cummins 6CT8.3 Eng. (cont'd.)	
P. Fuel/Water Separator (36846)	BF1280 +
Fuel (36845)	BF788
Fuel/Water Separator (Racor) (36107)	PF7890
O. Air (28120)	PA2688 +
I. Air (28121)	PA2621
Cab Air (Pressurizer) (26866)	PA2353
Coolant (Maintenance) (45674)	BW5071
Coolant (Pre-Charge) (34654)	BW5073
726A w/Cummins 6CT8.3 Eng.	
F-F Lube (S/N 16245-20999) (36847)	B205
Dual-Flow Lube (S/N 21000-up) (54429)	BD103 +
Hyd. (S/N 16245-20120) (13028)	BT287-10
Hyd. (S/N 20121-up) (53527)	BT8310-MPG
Std. Trans. (37104)	BT8873
P. Fuel/Water Separator	BF1280 +
S. Fuel	BF788
Opt. Fuel/Water Separator	BF1226
O. Air (28120)	PA2688 +
I. Air (28121)	PA2621
Coolant (Maintenance)	BW5071
Coolant (Pre-Charge)	BW5073
726A Series III w/Cummins 6CT8.3 Eng.	
F-F Lube (S/N 16245-20999) (36847)	B205
Dual-Flow Lube (S/N 21000-up) (54429)	BD103 +
Hyd. (S/N 16245-20120) (13028)	BT287-10
Hyd. (S/N 20121-up) (53527)	BT8310-MPG
Std. Trans. (S/N 16245-19339) (37104)	BT8873
Tropical Trans. (S/N 16245-19339) (45543)	BT8878-MPG
Trans. (S/N 19340-up) (49076)	BT8876-MPG
P. Fuel/Water Separator	BF1280 +
S. Fuel	BF788
Opt. Fuel/Water Separator	BF1226
O. Air (28120)	PA2688 +
I. Air (28121)	PA2621
Coolant (Maintenance)	BW5071
Coolant (Pre-Charge)	BW5073
726A, 726A VHP Series V w/Cummins 6CT8.3 Eng.	
Dual-Flow Lube (54429)	BD103 +
Hyd. (44419)	BT8862
Trans. (49076)	BT8876-MPG
P. Fuel/Water Separator (36846)	BF1280 +
Fuel (36845)	BF788
Fuel/Water Separator (Racor) (36107)	PF7890
O. Air (28120)	PA2688 +
I. Air (28121)	PA2621
Cab Air (Pressurizer) (26866)	PA2353
Coolant (Maintenance) (45674)	BW5071
Coolant (Pre-Charge) (34654)	BW5073
730, 730A w/Cummins 6CT8.3 Eng.	
F-F Lube (S/N 16245-20999) (36847)	B205
Dual-Flow Lube (S/N 21000-up) (54429)	BD103 +
Hyd. (S/N 16245-20120) (13028)	BT287-10
Hyd. (S/N 20121-up) (53527)	BT8310-MPG
Std. Trans. (37104)	BT8873
P. Fuel/Water Separator	BF1280 +
S. Fuel	BF788
Opt. Fuel/Water Separator	BF1226
O. Air (28120)	PA2688 +
I. Air (28121)	PA2621
Coolant (Maintenance)	BW5071
Coolant (Pre-Charge)	BW5073

CHAMPION Graders (cont'd.)	
730, 730A Series III w/Cummins 6CT8.3 Eng. (cont'd.)	
Tropical Trans. (S/N 16245-19339) (45543)	BT8878-MPG
Trans. (S/N 19340-up) (49076)	BT8876-MPG
P. Fuel/Water Separator	BF1280 +
S. Fuel	BF788
Opt. Fuel/Water Separator	BF1226
O. Air (28120)	PA2688 +
I. Air (28121)	PA2621
Coolant (Maintenance)	BW5071
Coolant (Pre-Charge)	BW5073
730, 730A Series V w/Cummins 6CT8.3 Eng.	
Dual-Flow Lube (54429)	BD103 +
Hyd. (49076)	BT8876-MPG
Trans. (49076)	BT8876-MPG
P. Fuel/Water Separator (36846)	BF1280 +
Fuel (36845)	BF788
Fuel/Water Separator (Racor) (36107)	PF7890
O. Air (28120)	PA2688 +
I. Air (28121)	PA2621
Cab Air (Pressurizer) (26866)	PA2353
Coolant (Maintenance) (45674)	BW5071
Coolant (Pre-Charge) (34654)	BW5073
730A VHP, 730 VHP Series V w/Cummins 6CT8.3 Eng.	
Dual-Flow Lube (54429)	BD103 +
Hyd. (AWD) (44419)	BT8862
Hyd. (49076)	BT8876-MPG
Hyd. (S/N 20121-up) (53527)	BT8310-MPG
Trans. (49076)	BT8876-MPG
P. Fuel/Water Separator	BF1280 +
S. Fuel	BF788
Opt. Fuel/Water Separator	BF1226
O. Air	LL2582 +
I. Air (28121)	PA2621
Coolant (Maintenance)	BW5071
Coolant (Pre-Charge)	BW5073
736A w/Cummins 6CT8.3 Eng.	
Dual-Flow Lube (54429)	BD103 +
Hyd. (AWD) (44419)	BT8862
Hyd. (49076)	BT8876-MPG
Hyd. (S/N 20121-up) (53527)	BT8310-MPG
Trans. (49076)	BT8876-MPG
P. Fuel/Water Separator	BF1280 +
S. Fuel	BF788
Opt. Fuel/Water Separator	BF1226
O. Air	LL2582 +
I. Air (28121)	PA2621
Coolant (Maintenance)	BW5071
Coolant (Pre-Charge)	BW5073
736A Series V w/Cummins 6CT8.3 Eng.	
Dual-Flow Lube (54429)	BD103 +
Hyd. (44419)	BT8862
Trans. (49076)	BT8876-MPG
P. Fuel/Water Separator (36846)	BF1280 +
Fuel (36845)	BF788
Fuel/Water Separator (Racor) (36107)	PF7890
O. Air (28120)	PA2688 +
I. Air (28121)	PA2621
Cab Air (Pressurizer) (26866)	PA2353
Coolant (Maintenance) (45674)	BW5071
Coolant (Pre-Charge) (34654)	BW5073
740, 740A w/Cummins LT10-C Eng.	
F-F Lube (S/N 16245-19884) (24355)	B196 +
B-P Lube (S/N 16245-19884) (27872)	B7577
Dual-Flow Lube (S/N 19885-up) (54429)	BD103 +
Hyd. (S/N 16245-20120) (13028)	BT287-10
Hyd. (S/N 20121-up) (53527)	BT8310-MPG
Trans. (49076)	BT8876-MPG
Fuel Spin-on (S/N 16245-19884) (24351)	BF957 +

CHAMPION Graders (cont'd.)	
740, 740A w/Cummins LT10-C Eng. (cont'd.)	
Fuel/Water Separator (S/N 19885-up) (36849)	BF1212 +
O. Air (S/N 16245-16805) (28120)	PA2688 +
I. Air (S/N 16245-16805) (28121)	PA2621
O. Air (S/N 16806-up) (37398)	PA2582 +
I. Air (S/N 16806-up) (37399)	PA2583
Coolant (Maintenance)	BW5071
Coolant (Pre-Charge)	BW5073
740, 740A Series III w/Cummins LT10-C Eng.	
F-F Lube (S/N 16245-19884) (24355)	B196 +
B-P Lube (S/N 16245-19884) (27872)	B7577
Dual-Flow Lube (S/N 19885-up) (54429)	BD103 +
Hyd. (S/N 16245-20120) (13028)	BT287-10
Hyd. (S/N 20121-up) (53527)	BT8310-MPG
Std. Trans. (S/N 16245-19339) (37104)	BT8873
Tropical Trans. (S/N 16245-19339) (45543)	BT8878-MPG
Trans. (S/N 19340-up) (49076)	BT8876-MPG
Fuel Spin-on (S/N 16245-19884) (24351)	BF957 +
Fuel/Water Separator (S/N 19885-up) (36849)	BF1212 +
O. Air (S/N 16245-16805) (28120)	PA2688 +
I. Air (S/N 16245-16805) (28121)	PA2621
O. Air (S/N 16806-up) (37398)	PA2582 +
I. Air (S/N 16806-up) (37399)	PA2583
Coolant (Maintenance)	BW5071
Coolant (Pre-Charge)	BW5073
740 Series IV w/Cummins M11 Eng.	
Dual-Flow Lube (54429)	BD103 +
Hyd. (49076)	[2] BT8876-MPG
Trans. (49076)	BT8876-MPG
Fuel (36107)	PF7890
Fuel/Water Separator (36849)	BF1212 +
Coolant (Maintenance) (45674)	BW5071
Coolant (Pre-Charge) (34654)	BW5073
740, 740A, 740A VHP, 740 VHP Series V w/Cummins M11 Eng.	
Dual-Flow Lube (54429)	BD103 +
Hyd. (49076)	BT8876-MPG
Trans. (49076)	BT8876-MPG
Fuel/Water Separator (36849)	BF1212 +
O. Air (37398)	PA2582 +
I. Air (63288)	PA3896
Cab Air (Pressurizer) (26866)	PA2353
Coolant (Maintenance) (45674)	BW5071
Coolant (Pre-Charge) (34654)	BW5073
D740 w/GMC Eng.	
F-F Lube Ele.	P20-HD +
Hyd.	BT387-10
Trans.	PT385 +
P. Fuel Spin-on	BF5800 +
S. Fuel Spin-on	BF5810 +
O. Air (Don. P117435)	PA1886 +
I. Air (Don. P119370)	PA1904
750, 750A w/Cummins LT10-C Eng.	
F-F Lube (S/N 16245-19884) (24355)	B196 +
B-P Lube (S/N 16245-19884) (27872)	B7577
Dual-Flow Lube (S/N 19885-up) (54429)	BD103 +
Hyd. (S/N 16245-20120) (13028)	BT287-10
Hyd. (S/N 20121-up) (53527)	BT8310-MPG
Trans. (49076)	BT8876-MPG
Fuel Spin-on (S/N 16245-19884) (24351)	BF957 +
Fuel/Water Separator (S/N 19885-up) (36849)	BF1212 +
O. Air (S/N 16245-16805) (28120)	PA2688 +
I. Air (S/N 16245-16805) (28121)	PA2621
O. Air (S/N 16806-up) (37398)	PA2582 +
I. Air (S/N 16806-up) (37399)	PA2583
Coolant (Maintenance)	BW5071

Check Original Equipment Numbers in Parentheses.

* See Product Guide for Variations of This Number.

CHAMPION Graders (cont'd.)	
750, 750A w/Cummins LT10-C Eng. (cont'd.)	
Coolant (Pre-Charge)	BW5073
750, 750A Series III w/Cummins LT10-C Eng.	
F-F Lube (S/N 16245-19884) (24355)	B196 +
B-P Lube (S/N 16245-19884) (27872)	B7577
Dual-Flow Lube (S/N 19885-up) (54429)	BD103 +
Hyd. (S/N 16245-20120) (13028)	BT287-10
Hyd. (S/N 20121-up) (53527)	BT8310-MPG
Std. Trans. (S/N 16245-19339) (37104)	BT8873
Tropical Trans. (S/N 16245-19339) (45543)	
	BT8878-MPG
Trans. (S/N 19340-up) (49076)	BT8876-MPG
Fuel Spin-on (S/N 16245-19884) (24351)	BF957 +
Fuel/Water Separator (S/N 19885-up) (36849)	
	BF1212 +
O. Air (S/N 16245-16805) (28120)	PA2688 +
I. Air (S/N 16245-16805) (28121)	PA2621
O. Air (S/N 16806-up) (37398)	PA2582 +
I. Air (S/N 16806-up) (37399)	PA2583
Coolant (Maintenance)	BW5071
Coolant (Pre-Charge)	BW5073
750 Series IV w/Cummins M11 Eng.	
Dual-Flow Lube	BD103 +
Fuel/Water Separator	BF1212 +
750A, 750A VHP Series V w/Cummins M11 Eng.	
Dual-Flow Lube (54429)	BD103 +
Hyd. (49076)	BT8876-MPG
Trans. (49076)	BT8876-MPG
Fuel/Water Separator (36849)	BF1212 +
O. Air (37398)	PA2582 +
I. Air (63288)	PA3896
Cab Air (Pressurizer) (26866)	PA2353
Coolant (Maintenance) (45674)	BW5071
Coolant (Pre-Charge) (34654)	BW5073
D760 w/GMC Eng.	
F-F Lube Ele.	P20-HD +
Hyd.	BT387-10
Trans.	PT385 +
P. Fuel Spin-on.	BF5800 +
S. Fuel Spin-on.	BF5810 +
O. Air (Don. P117435)	PA1886 +
I. Air (Don. P119370)	PA1904
780, 780A w/Cummins LT10-C Eng.	
F-F Lube (S/N 16245-19884) (24355)	B196 +
B-P Lube (S/N 16245-19884) (27872)	B7577
Dual-Flow Lube (S/N 19885-up) (54429)	BD103 +
Hyd. (S/N 16245-20120) (13028)	BT287-10
Hyd. (S/N 20121-up) (53527)	BT8310-MPG
Trans. (49076)	BT8876-MPG
Fuel Spin-on (S/N 16245-19884) (24351)	BF957 +
Fuel/Water Separator (S/N 19885-up) (36849)	
	BF1212 +
O. Air (S/N 16245-16805) (28120)	PA2688 +
I. Air (S/N 16245-16805) (28121)	PA2621
O. Air (S/N 16806-up) (37398)	PA2582 +
I. Air (S/N 16806-up) (37399)	PA2583
Coolant (Maintenance)	BW5071
Coolant (Pre-Charge)	BW5073
780, 780A Series III w/Cummins LT10-C Eng.	
F-F Lube (S/N 16245-19884) (24355)	B196 +
B-P Lube (S/N 16245-19884) (27872)	B7577
Dual-Flow Lube (S/N 19885-up) (54429)	BD103 +
Hyd. (S/N 16245-20120) (13028)	BT287-10
Hyd. (S/N 20121-up) (53527)	BT8310-MPG
Std. Trans. (S/N 16245-19339) (37104)	BT8873
Tropical Trans. (S/N 16245-19339) (45543)	
	BT8878-MPG
Trans. (S/N 19340-up) (49076)	BT8876-MPG
Fuel Spin-on (S/N 16245-19884) (24351)	BF957 +

CHAMPION Graders (cont'd.)	
780, 780A Series III w/Cummins LT10-C Eng. (cont'd.)	
Fuel/Water Separator (S/N 19885-up) (36849)	
	BF1212 +
O. Air (S/N 16245-16805) (28120)	PA2688 +
I. Air (S/N 16245-16805) (28121)	PA2621
O. Air (S/N 16806-up) (37398)	PA2582 +
I. Air (S/N 16806-up) (37399)	PA2583
Coolant (Maintenance)	BW5071
Coolant (Pre-Charge)	BW5073
780 Series IV w/Cummins M11 Eng.	
Dual-Flow Lube	BD103 +
Fuel/Water Separator	BF1212 +
780A w/Detroit Diesel 6V-92 Eng.	
F-F Lube Ele.	P20-HD +
F-F Lube Spin-on.	B95 +
P. Fuel Spin-on.	BF5800 +
S. Fuel Spin-on.	BF5810 +
780A, 780A VHP Series V w/Cummins M11 Eng.	
Dual-Flow Lube (54429)	BD103 +
Hyd. (49076)	BT8876-MPG
Trans. (49076)	BT8876-MPG
Fuel/Water Separator (36849)	BF1212 +
O. Air (37398)	PA2582 +
I. Air (63288)	PA3896
Cab Air (Pressurizer) (26866)	PA2353
Coolant (Maintenance) (45674)	BW5071
Coolant (Pre-Charge) (34654)	BW5073

CHAMPION Pavers	
CE100 w/Ford 172D Gas Eng.	
Lube	B75
840 Super Pack Roller 5.9L Eng.	
Lube	BT339 +
P. Fuel/Water Separator	BF1280 +
S. Fuel	BF788
Opt. Fuel/Water Separator	BF1226
Air (Don. P182045)	LL1636-FN +
1010W, 1010WH w/Cummins 4BTA3.9 Eng.	
Lube	BT427
P. Fuel/Water Separator	BF1280 +
S. Fuel	BF788
Opt. Fuel/Water Separator	BF1226
1110W, 1110T w/Cummins 6BTA5.9 Eng.	
Lube	BT339 +
Hyd. (Gresen K23018)	BT387-10
P. Fuel/Water Separator	BF1280 +
S. Fuel	BF788
Opt. Fuel/Water Separator	BF1226

CHAMPION CARRIER, INC. Carriers	
42YH	
Hyd. (2020160)	PT849

CHANCE, A.B. (See Pitman)	

CHERRINGTON Beach Cleaners	
800PT	
Breather (Fairley-Arlon FA3510)	BT839-10
5000	
Air (Don. P181062)	PA2360-FN +

CHICAGO-PNEUMATIC Compressors	
Models w/Dorman Diesel Eng.	
Lube	P198
17R01 w/GMC 3-53 Eng.	
F-F Lube Ele. (5574978)	PT11 +
P. Fuel Sock	F916-C
S. Fuel Ele.	PF906
75PG20 w/Hercules IXLB Eng.	
Lube	P80 +
85RG1, 85PG2 w/Continental F162 Eng.	
Lube	P40
85RGH1 w/Continental F163 Gas Eng.	
Lube	P40
89CP Diesel	
Fuel	[2] PF949
CPS90 w/Deutz F2L1011 Eng.	
3 1/2 In. Lube	B228
5 1/8 In. Lube	B178
Fuel	BF790
Fuel (w/Drain)	BF587-D +
105, 106	
Lube	P41
125, 125RG1 w/Hercules G2000 Eng.	
Lube (47247BS)	P73
125RG2 w/Hercules JX4D, GO198, GO226 Eng.	
Lube	P41
125R02 w/Ford 220 Eng.	
Lube	PT108
P. Fuel Ele.	PF816-S
Can-Type S. Fuel	BF838-F2
125R02 w/Hercules D2000 Eng.	
Lube (Fram F3)	P40
Lube (Fram F4)	P41
Lube (Fram F21)	P53
Lube (Purolator P700 Series)	PF828
CPS130 w/Deutz B/F3M1011 Eng.	
Lube	B178
Fuel (w/Drain)	BF587-D +
Fuel (w/o Drain)	BF790
CPS130B w/Deutz F3L1011 Eng.	
Lube	B178
Fuel	BF790
160RG1 w/Continental F245 Eng.	
Lube	P40
160R01 w/GMC 3-53 Eng.	
Lube (5574978)	PT11 +
P. Fuel Sock	F916-C
S. Fuel Ele.	PF906
175G1 w/Ford Eng.	
Lube	B2 +
Fuel	PF827
175R01 w/GMC 3-53 Eng.	
Lube	PT11 +
P. Fuel Sock	F916-C
3 5/8 In. S. Fuel Ele.	PF906
7 13/16 In. S. Fuel Ele.	PF902
185DZ w/Chrysler-Nissan CN4-33 Eng.	
Hyd. (10PS4538)	PT374
Can-Type Fuel (C.A.V. 7111/296)	BF825
Air (Air Maze UD100400107)	PA1861
CPS185 w/Deutz 2011 Eng.	
Lube (1174416)	B228
CPS185 w/JD 4039D Eng.	
Lube	BT259
5 7/32 In. Fuel (RE62418)	BF7673-D

OFF-HIGHWAY

Check Original Equipment Numbers in Parentheses.

* See Product Guide for Variations of This Number.

CHICAGO-PNEUMATIC Compressors (cont'd.)	
CPS185 w/JD 4039D Eng. (cont'd.) 5 31/32 In. Fuel (RE62419)	BF7674-D
CPS185PD-7 w/Perkins 404D-22 Eng. Lube (140517050)	B1405
Fuel (2900068700)	BF587-D+
CPS190 w/Deutz F4M1011 Eng. Lube	B178
Fuel (w/Drain)	BF587-D+
Fuel (w/o Drain)	BF790
210RG2 w/Hercules GO339 Eng. Lube	P60
210RG2 w/Hercules JXLD Eng. Lube	P41
210RO2 w/GMC 4-51 Eng. P. Fuel Sock.	F916-C
S. Fuel Ele.	PF906
210RO2 w/GMC 4-53 Eng. F-F Lube Ele.	P20-HD +
P. Fuel Sock.	F916-C
S. Fuel Ele.	PF906
250RG2 w/Hercules GO399A Eng. Lube (Fram C4)	P41
Lube (Purolator P82)	P60
250RG2 w/Hercules G3400 Eng. Lube (Fram F3)	P40
Lube (Fram F4)	P41
Lube (Fram F21)	P53
Lube (Fram F36)	P52
Lube (Purolator P800)	P60
250RO2 w/GMC 4-51 Eng. P. Fuel Sock.	F916-C
S. Fuel Ele.	PF906
250RO2 w/GMC 4-53 Eng. F-F Lube Ele.	P20-HD +
P. Fuel Sock.	F916-C
S. Fuel Ele.	PF906
CPS270 w/JD 4039D Eng. Lube	BT259
5 7/32 In. Fuel (RE62418)	BF7673-D
5 31/32 In. Fuel (RE62419)	BF7674-D
O. Air. [2] PA1681-FN +	
CPS270 w/JD 4045 PowerTech Eng. Lube	B7125
Fuel	BF7675-D
365RO2 w/GMC 4-71 Eng. F-F Lube Ele.	P20-HD +
B-P Lube Ele.	P52
P. Fuel Sock.	F916-C
S. Fuel Ele.	PF906
CPS375PD-6 w/Perkins 1104D-44TA Eng. Comp. Lube (1613-6105-00)	B262
Fuel (Must Convert to Spin-on, Add FD7926) (26560201)	BF7925
CPS390D w/Deutz F6L913 Eng. Lube	B236 +
Fuel	BF988
Air (1619-2799)	PA2475
600RO2 w/GMC 6-71 Eng. F-F Lube Ele.	P20-HD +
B-P Lube Ele.	P52
P. Fuel Sock.	F916-C
S. Fuel Ele.	PF906
600RSO1 w/GMC 6-71 Eng. F-F Lube Ele.	P20-HD +
P. Fuel Sock.	F916-C

CHICAGO-PNEUMATIC Compressors (cont'd.)	
600RSO1 w/GMC 6-71 Eng. (cont'd.) S. Fuel Ele.	PF902
750RSO1 w/Cat D333CT Eng. Lube Ele.	PT670 +
Fuel Ele.	PF824
Fuel Spin-on	BF970
Box-Style Fuel/Water Separator	BF912
Tube-Type Air	PA1782
825DZ Compressor w/Cat 3306 Eng. Lube	B7600 +
Fuel Spin-on	BF970
900RO2 w/Cummins Eng. F-F Lube Bag	P996
F-F Lube Ele.	P999-HD +
F-F Lube Spin-on	B196 +
B-P Lube Ele.	C750-E +
Turbocharger	BT112
4 3/8 In. Fuel Spin-on	BF948 +
5 3/4 In. Fuel Spin-on	BF957 +
11 7/32 In. Fuel Spin-on	BF596 +
Fuel/Water Separator	BF1212 +
Breather Ele. (w/Turbo) (255963)	PA643
Breather Ele. (w/o Turbo) (256837)	PA1627
900RO2 w/GMC 6-110 Eng. F-F Lube Ele.	P20-HD +
B-P Lube Ele.	P52
P. Fuel Sock.	F916-C
S. Fuel Ele.	PF906
900RO2 w/GMC 8-71N, 8V-71T Eng. F-F Lube Ele.	P20-HD +
B-P Lube Ele.	P52
P. Fuel Ele.	PF845
S. Fuel Ele.	PF902
1200RSO1 w/GMC 12V-71 Eng. F-F Lube Ele.	P20-HD +
P. Fuel Sock.	F844-A
S. Fuel Ele.	PF846
CP4400 w/Isuzu 3KC1 Eng. Fuel Ele. (5-87810-197-0)	PF7549
CP8030GS w/JD 3179 Eng. Lube	BT259
Fuel	BF7673-D
O. Air.	PA1667-FN +

CHICAGO-PNEUMATIC Drills	
7000 Rock Drill Air (Don. P130747)	PA2484

CHICAGO-PNEUMATIC Generators	
CP8030 GS w/JD 3179 Eng. Lube	BT259
Fuel	BF7673-D
CP8040 GS w/JD 4039D Eng. Lube	BT259
5 7/32 In. Fuel (RE62418)	BF7673-D
5 31/32 In. Fuel (RE62419)	BF7674-D
CP8060 GS w/JD 4039T Eng. Lube	BT259
5 7/32 In. Fuel (RE62418)	BF7673-D
5 31/32 In. Fuel (RE62419)	BF7674-D
CP8110 GS w/JD 6059T Eng. Lube	BT259
5 7/32 In. Fuel (RE62418)	BF7673-D
5 31/32 In. Fuel (RE62419)	BF7674-D

CHICAGO-PNEUMATIC Generators (cont'd.)	
CP8175 GS w/JD 6076A Eng. Lube	BT486
5 7/32 In. Fuel (RE62418)	BF7673-D
5 31/32 In. Fuel (RE62419)	BF7674-D
CHINOOK Wind Machines	
Wind Machines w/veco Eng. Lube (504074043)	BT7237
Fuel/Water Separator (504048025)	BF1367
CHISHOLM-RYDER Harvesters	
Models w/Bissell 3 Cyl. Diesel Eng. Lube	BT5
Can-Type Fuel	BF825
Models w/Gresen Hydraulic System Hyd. (3143)	PT207-HD10 +
Hyd. (3144)	PT207-HD +
Bean Harvester w/JD Eng. Lube	BT259
Box-Style Fuel (Glass)	BF909
GOW w/Ford 4000 Tractor Lube	B2 +
Can-Type Fuel	BF825
800 w/Deutz Eng. Lube	B236 +
Hyd. Ele. [2] PT207-HD +	
Hydrostatic Spin-on	BT287-10
Fuel	BF988

CHRIS-CRAFT Marine	
K & M Series w/130 HP Eng. Lube	P41
W Series w/160 HP Eng. Lube	P42
225B Lube	B9
Fuel	PF860
283 w/Chevrolet 185 HP Eng. and Conversion Kit 2165 Lube Spin-on (1681-06536)	B2 +
283F Remote Lube (1681-06536)	B2 +
Eng. Mtd. Lube (1681-08130)	B39
283FLV Lube	B9
305K Lube (1681-08746)	B27
Remote Mtd. Lube Spin-on (1681-08130) ..	B39
307F Remote Lube (1681-06536)	B2 +
Eng. Mtd. Lube (1681-08130)	B39
307G Lube (1681-08746)	B27
307K Lube (1681-08746)	B27
Remote Mtd. Lube Spin-on (1681-08130) ..	B39
307Q Lube	B9
3 15/32 In. Fuel Ele.	PF827
SintBronze Fuel Ele. (SintBronze)	SF898
327, 327F Remote Lube (1681-06536)	B2 +
Eng. Mtd. Lube (1681-08130)	B39

Check Original Equipment Numbers in Parentheses.

+ See Product Guide for Variations of This Number.

CHRIS-CRAFT Marine (cont'd.)	CHRYSLER Industrial Engines (cont'd.)	CHRYSLER Industrial Engines (cont'd.)	
327Q Lube..... B9 3 15/32 In. Fuel Ele..... PF827 SintBronze Fuel Ele. (SintBronze)..... SF898	IND9, IND10 B-P Lube Sock..... JC405	HT413 Lube..... B2 +	
350G Lube (1681-08746)..... B27	IND12, IND12A F-F Lube (Purolator P800)..... P60	H426, HB426, HC426, H440 Lube Ele..... P84-2 Lube Spin-on..... B2 +	
350Q, 350QL Lube (1681-08130)..... B39 3 15/32 In. Fuel Ele..... PF827	IND13, IND13A, IND14, IND14A, IND15, IND15A Fuel..... PF827	712-162, 712-176 F-F Lube (1679479)..... P82 B-P Lube (2128752)..... P41	
427F, 430, 431 Remote Mtd. Lube (1681-06536)..... B2 + Eng. Mtd. Lube (1681-08130)..... B39	IND16, IND16A F-F Lube (Purolator P800)..... P60 B-P Lube (Purolator P700 Series)..... PF828	IND908A Lube (925809)..... P52	
454 Lube (1681-08130)..... B39 3 15/32 In. Fuel Ele..... PF827	IND18, IND18A, IND19A, IND20 B-P Lube (Purolator P700 Series)..... PF828	IND931 Lube (921178)..... P53	
CHRISTENSEN PRODUCTS			
Mining Equipment			
LC1500 w/Cummins 6BTA5.9 Eng. Lube..... BT339 + Hyd. (Fleetguard HF6056)..... BT839-10 P. Fuel/Water Separator..... BF1280 + S. Fuel..... BF788 Air (Don. P182034)..... LL1884 +	IND22, IND24 Lube (1610435)..... P60	IND933 F-F Lube (Purolator P800)..... P60	
CS2000 Drill w/Deutz BF4L913 Eng. Lube..... B236 + Fuel..... BF988	IND30, IND31, IND32, IND32A, IND33 F-F Lube (1140836)..... P60 Shunt-Type Lube (1821552)..... P81	CHRYSLER Marine Engines	
CS3000HD Drill w/Cummins CTA8.3 Eng. Dual-Flow Lube..... BD103 + Hyd. (Fleetguard HF6510)..... BT839-10 Hyd. (Fleetguard HF6731)..... [2] BT8308-MPG Hyd. Tank Breather (LHA SPE15-10)..... BT839-10 P. Fuel/Water Separator..... BF1280 + S. Fuel..... BF788 Air (Don. P182046)..... LL1885 +	IND34, IND36 Lube (1610435)..... P60	SK Golden Lion Lube Spin-on..... B2 +	
CS4000 Drill w/Detroit Diesel 6V53T Eng. Lube..... B95 + Hyd. (Don. P163542)..... BT8846 P. Fuel..... BF5800 + S. Fuel..... BF5810 + O. Air (Don. P182042)..... LL2562 + I. Air (Don. P128408)..... PA2563	IND52, IND53, IND54 F-F Lube (Purolator P800)..... P60 Shunt-Type Lube (1821552)..... P81	Jet II, Jet III, Jet IV Lube Spin-on..... B2 +	
CHRYSLER Industrial Engines			
Models w/Donaldson Air Cleaner Air (P101240)..... PA1637-FN + Air (P101243)..... PA1676-FN +	IND56, IND56A Lube (1610435)..... P60	Super Bee II, Super Bee III, Super Bee IV Lube Spin-on..... B2 +	
Models w/In-Line Fuel Filter Fuel..... BF840 +	H170, HB170, HC170 Lube Ele..... P84-2 Lube Spin-on..... B2 +	CM6-55, CM6-55A Lube Spin-on..... B2 +	
Models w/Lube Spin-on Lube..... B2 +	225 Lube..... P84-2 Fuel..... PF859	M6, M7, M8, M10, M11 Military Sr. Lube Ele. (925809)..... P52	
Models w/Purolator Lube Hsg. F-F Lube (P800)..... P60	H225, HA225, HB225, HC225 Lube Ele..... P84-2 Lube Spin-on..... B2 +	M17 Crown Lube (1610435)..... P60	
Models w/Vortex Air Cleaner Air (VF80A)..... PA1787	HA273 Lube..... B2 +	M18 Lube (1610435)..... P60	
IND5, IND5A, IND6, IND6A, IND7 Shunt-Type Lube (1821552)..... P81 B-P Lube (Purolator P700 Series)..... PF828	318-3 Lube..... P84-2 Fuel..... PF827	M27 Crown Lube (1610435)..... P60	
IND7A Lube (1821552)..... P81 Opt. Lube (1140836)..... P60	H318, HB318, HC318 Lube Ele..... P84-2 Lube Spin-on..... B2 +	M28 Royal Std. Lube (1610435)..... P60	
IND8, IND8A F-F Lube (Purolator P800)..... P60 B-P Lube (Purolator P700 Series)..... PF828 Shunt-Type Lube (1821552)..... P81	HT318, LH318 Lube..... P84-2	M44S, M44SJ Lube (1677224)..... P80 +	
CHRYSLER Industrial Engines			
Models w/Donaldson Air Cleaner Air (P101240)..... PA1637-FN + Air (P101243)..... PA1676-FN +	361-4 F-F Lube (1679479)..... P82 B-P Lube (2128752)..... P41 Fuel..... PF827	M45S, M45S3, M45SP3 Lube (1610435)..... P60	
Models w/In-Line Fuel Filter Fuel..... BF840 +	H361, HB361, HC361 Lube Ele..... P84-2 Lube Spin-on..... B2 +	M46, M47 Series Lube (1677224)..... P80 + Opt. Lube (To 1957) (1610435)..... P60	
Models w/Lube Spin-on Lube..... B2 +	HT361 Lube..... P82	M48 Royal, M48 Royal Special Lube (1610435)..... P60	
Models w/Purolator Lube Hsg. F-F Lube (P800)..... P60	H383, HB383 Lube Ele..... P84-2 Lube Spin-on..... B2 +	M49 Majestic Lube (1610435)..... P60	
Models w/Vortex Air Cleaner Air (VF80A)..... PA1787	413-2, 413-3 F-F Lube (1679479)..... P82 B-P Lube (2128752)..... P41 Fuel..... PF827	M80, M81 Lube Spin-on..... B2 +	
IND5, IND5A, IND6, IND6A, IND7 Shunt-Type Lube (1821552)..... P81 B-P Lube (Purolator P700 Series)..... PF828	H413, HB413, HC413 Lube Ele..... P84-2 Lube Spin-on..... B2 +	100, 110, 120 Lube Spin-on..... B163	
IND7A Lube (1821552)..... P81 Opt. Lube (1140836)..... P60	CHRYSLER Marine Engines		
IND8, IND8A F-F Lube (Purolator P800)..... P60 B-P Lube (Purolator P700 Series)..... PF828 Shunt-Type Lube (1821552)..... P81	120 Super Crown Lube Ele. (2129023)..... P84-2 Lube Spin-on (1851658)..... B2 +	125 Lube Spin-on..... B2 +	
CHRYSLER Marine Engines			
LC1500 w/Cummins 6BTA5.9 Eng. Lube..... BT339 + Hyd. (Fleetguard HF6056)..... BT839-10 P. Fuel/Water Separator..... BF1280 + S. Fuel..... BF788 Air (Don. P182034)..... LL1884 +	130 Lube Spin-on..... B163	145 Space Saver, 150 Super Crown Lube Ele. (2129023)..... P84-2 Lube Spin-on (1851658)..... B2 +	
CS2000 Drill w/Deutz BF4L913 Eng. Lube..... B236 + Fuel..... BF988	150, 155 Lube Spin-on..... B2 +		
CS3000HD Drill w/Cummins CTA8.3 Eng. Dual-Flow Lube..... BD103 + Hyd. (Fleetguard HF6510)..... BT839-10 Hyd. (Fleetguard HF6731)..... [2] BT8308-MPG Hyd. Tank Breather (LHA SPE15-10)..... BT839-10 P. Fuel/Water Separator..... BF1280 + S. Fuel..... BF788 Air (Don. P182046)..... LL1885 +			
CS4000 Drill w/Detroit Diesel 6V53T Eng. Lube..... B95 + Hyd. (Don. P163542)..... BT8846 P. Fuel..... BF5800 + S. Fuel..... BF5810 + O. Air (Don. P182042)..... LL2562 + I. Air (Don. P128408)..... PA2563			

Check Original Equipment Numbers in Parentheses.

* See Product Guide for Variations of This Number.

CHRYSLER Marine Engines (cont'd.)	CLAAS Combines (cont'd.)	CLAAS Combines (cont'd.)
165, 170 Lube Spin-on..... B163	Amercur w/Deutz F4L812, F4L912 Eng. (cont'd.) Fuel Ele. (99105)..... PF834 + Fuel Spin-on (656501)..... BF988	Matador, Mercator, Protector w/Deutz F6L912 Eng. (cont'd.) Fuel Spin-on..... BF988
170A, 170AJ Jet Lube Spin-on..... B2 +	Columbus, Columbus D, Comet w/Perkins 4.99 Eng. P. Fuel Ele. (99104)..... F953-F Fuel Ele. (99105)..... PF834 +	Matador, Mercur, Standard w/Perkins 4.270D Eng. Lube Ele. (147221)..... PT29 P. Fuel Ele. (99104)..... F953-F Fuel Ele. (99105)..... PF834 +
Commando 175, Fury 190, Commando 195, Fury 195 Lube Spin-on (1851658)..... B2 +	Columbus D, Comet, Consul, Cosar, Cosmos w/Deutz F4L812, F4L912 Eng. Lube Spin-on..... BT292 P. Fuel Ele. (99104)..... F953-F Fuel Ele. (99105)..... PF834 + Fuel Spin-on (656501)..... BF988	Mercur, Protector w/Deutz F4L812, F4L912 Eng. Lube Spin-on..... BT292 P. Fuel Ele. (99104)..... F953-F Fuel Ele. (99105)..... PF834 + Fuel Spin-on (656501)..... BF988
200, 210 Lube Spin-on..... B2 +	Compact w/Mercedes-Benz OM615, OM616 Eng. Lube Ele. (146851)..... PT29 Fuel Spin-on (656501)..... BF988	Mercur, Protector, Senator w/Deutz F6L912 Eng. Lube Spin-on..... B236 + S. Fuel Ele. (133038)..... PF950 + Fuel Ele. (133035)..... F950-F WO + Fuel Spin-on (656501)..... BF988
215 Lube..... B233	Compact w/Perkins 4.154 Eng. Lube Ele. (146851)..... PT29 Lube Spin-on..... BT216 Fuel Spin-on (656501)..... BF988	Mercur, Standard w/Perkins 4.236 Eng. Lube Ele. (146790)..... PT12 Lube Spin-on (147223)..... BT216 S. Fuel Ele. (133038)..... PF950 + Fuel Ele. (133035)..... F950-F WO +
M225, M225D, MH225D Lube Spin-on..... B2 +	Consul w/Deutz F6L912 Eng. Lube Spin-on..... B236 + S. Fuel Ele. (133038)..... PF950 + Fuel Ele. (133035)..... F950-F WO + Fuel Spin-on (656501)..... BF988	Mercur, Standard w/Perkins 4.270D Eng. Lube Ele. (147221)..... PT29 P. Fuel Ele. (99104)..... F953-F Fuel (99105)..... PF834 +
230 Lube..... B233	Consul w/Mercedes-Benz OM314 Eng. Lube Ele. (133496)..... P41 Fuel Ele. (133035)..... F950-F WO +	Protector, Senator w/Perkins 6.354 Eng. Lube Ele. (146790)..... PT12 P. Fuel Ele. (99104)..... F953-F S. Fuel Ele. (133038)..... PF950 + Fuel Ele. (133035)..... F950-F WO + Fuel Ele. (99105)..... PF834 +
Fury 235, Imperial 250, Newport 260 Lube Spin-on (1851658)..... B2 +	Consul, Cosar, Cosmos w/Perkins 4.236 Eng. Lube Ele. (146790)..... PT12 Lube Spin-on (147223)..... BT216 S. Fuel Ele. (133038)..... PF950 + Fuel Ele. (133035)..... F950-F WO +	Dominator 38, 38S, 48, 48S w/Deutz F4L912 Eng. Lube..... BT292 Fuel..... BF988 O. Air (7235610)..... PA2767 I. Air..... PA3686
M239, 240 Lube..... B233	Cosmos w/Perkins 4.270D Eng. Lube Ele. (147221)..... PT29 P. Fuel Ele. (99104)..... F953-F Fuel Ele. (99105)..... PF834 +	Dominator 38, 38S, 48, 48S w/Perkins 4.236 Eng. Lube..... BT216 Fuel..... BF988 O. Air (7235610)..... PA2767 I. Air..... PA3686
M273A, M273B, M273B-O/D Lube Spin-on (1851658)..... B2 +	Europa w/Deutz F4L812, F4L912 Eng. F-F Lube Spin-on..... BT292 P. Fuel Ele. (99104)..... F953-F Fuel Ele. (99105)..... PF834 + Fuel Spin-on (656501)..... BF988	Mercator 50 w/Mercedes-Benz OM314, Perkins 4.236 Eng. F-F Lube Ele. (146790)..... PT12 F-F Lube Spin-on (147222)..... BT251 B-P Lube Ele. (133496)..... P41 Fuel (656501)..... BF988
275 Lube..... B233	Europa w/Ford Eng. F-F Lube Ele. (115054)..... PT108	Mercator 50 w/Perkins 4.248 Eng. F-F Lube Spin-on (147225)..... BT216 Fuel Spin-on (656501)..... BF988
Golden Commando 280, 290, Imperial 290, Golden Lion 300 Lube Spin-on..... B2 +	Europa w/Perkins 4.236 Eng. F-F Lube Ele. (146790)..... PT12 F-F Lube Spin-on (147223)..... BT216 S. Fuel Ele. (133038)..... PF950 + Fuel Ele. (133035)..... F950-F WO +	Dominator 56 w/Perkins 4.248 Eng. Lube Spin-on (147225)..... BT216 Fuel Spin-on (656501)..... BF988 O. Air..... PA2845
LM318, LM318A, LM318B, LM318D, M318A, M318B, M318C, M318G Lube..... B2 +	Europa w/Perkins 4.270D Eng. F-F Lube Ele. (147221)..... PT29 P. Fuel Ele. (99104)..... F953-F Fuel Ele. (99105)..... PF834 +	Dominator 58, 58S w/Perkins 4.248 Eng. Lube..... BT216 Can-Type Fuel..... BF825 Fuel Spin-on..... BF988 Air (7235610)..... PA2767
Golden Lion 325, Imperial 325 Lube Spin-on..... B2 +	Gigant w/Deutz F6L912 Eng. Lube Spin-on..... B236 + Fuel Spin-on..... BF988	Dominator 58 Special w/Perkins 6.354.4 Eng. Lube Spin-on (1472220)..... BT237 Fuel (6565010)..... BF988 O. Air (6766000)..... PA2845 I. Air (1761690)..... PA2837
330, 335, Model 340 Lube Spin-on..... B2 +	Gigant, Matador, Mercator w/Perkins 6.354 Eng. F-F Lube Ele. (146790)..... PT12 P. Fuel Ele. (99104)..... F953-F S. Fuel Ele. (133038)..... PF950 + Fuel Ele. (99105)..... PF834 + Fuel Ele. (133035)..... F950-F WO +	
375 Lube..... B2 +	Huckepack Toolcarrier w/Perkins 4.99 Eng. P. Fuel Ele. (99104)..... F953-F Fuel Ele. (99105)..... PF834 +	
M383B Lube Spin-on..... B2 +	Matador, Mercator, Protector w/Deutz F6L912 Eng. Lube Spin-on..... B236 +	
413B, 413D, 413E, 413GL Lube..... B2 +		
M426 Series, M440B, M440D Lube Spin-on..... B2 +		
525 Lube Spin-on..... B2 +		
CHRYSLER-NISSAN Industrial Engines		
CN4-33 Fuel (16403-37700)..... PF861 Air (16546-90114)..... PA2479		
M4-33 Fuel (16403-37700)..... PF861		
CN6-33 Lube (15208-61525)..... PT153 Fuel (16403-37700)..... PF861 Air (16546-90114)..... PA2479		
M6-33 Lube (15208-61525)..... PT153		
CLAAS Combines		
Amercur w/Deutz F4L812, F4L912 Eng. Lube Spin-on..... BT292 P. Fuel Ele. (99104)..... F953-F		

Check Original Equipment Numbers in Parentheses.

* See Product Guide for Variations of This Number.

CLAAS Combines (cont'd.)	
Mercator 60, Mercator 70 w/Deutz F6L912 Eng.	
F-F Lube Spin-on	B236 +
Fuel Spin-on (656501)	BF988
Mercator 60, Mercator 70 w/Perkins 6.354 Eng.	
Lube Ele. (146790)	PT12
P. Fuel Ele. (99104)	F953-F
S. Fuel Ele. (133038)	PF950 +
Fuel Ele. (99105)	PF834 +
Fuel Ele. (133035)	F950-F WO +
Mercator 60, Mercator 65, Mercator 70 w/Perkins 6.372 Eng.	
Lube Ele. (146790)	PT12
P. Fuel Ele. (99104)	F953-F
Fuel Ele. (99105)	PF834 +
Jaguar 60SF Chaff Cutter w/Mercedes-Benz OM352 Eng.	
B-P Lube Ele. (1330311)	P52
Jaguar 60SF Chaff Cutter w/Perkins 6.372 Eng.	
F-F Lube Ele. (146790)	PT12
Fuel Spin-on (6565010)	BF988
O. Air (6774340)	PA2405
I. Air (1761680)	PA2835
65, 70 w/Perkins 6.372 Eng.	
Lube Ele.	PT12
P. Fuel Ele.	F953-F
Fuel Ele.	PF834 +
Dominator 66, Dominator 68, Dominator 68R, Dominator 68S w/Perkins 6.354.4 Eng.	
Lube Spin-on (1472220)	BT237
Fuel (6565010)	BF988
O. Air (6766000)	PA2845
I. Air (1761690)	PA2837
Dominator 68, 68R, 68S w/Mercedes-Benz OM352 Eng.	
F-F Lube Ele.	P294
B-P Lube Ele.	P52
S. Fuel Ele. (133038)	PF950 +
Fuel Ele. (133035)	F950-F WO +
Fuel Spin-on	BF988
O. Air (6766000)	PA2845
I. Air (1761690)	PA2837
Dominator 68, 68R, 68S w/Perkins 4.258 Eng.	
Lube Spin-on (1472250)	BT216
Fuel Spin-on (6565010)	BF988
O. Air (7235610)	PA2767
70 w/Deutz F6L912 Eng.	
Lube Spin-on	B236 +
Fuel Spin-on (656501)	BF988
70 w/Perkins 6.354 Eng.	
Lube Ele. (146790)	PT12
P. Fuel Ele. (99104)	F953-F
S. Fuel Ele. (133038)	PF950 +
Fuel Ele. (133035)	F950-F WO +
Fuel Ele. (99105)	PF834 +
Jaguar 70SF Chaff Cutter	
F-F Lube Ele.	P721
Fuel Spin-on	BF988
O. Air (6774340)	PA2405
I. Air (1761680)	PA2835
Mercator 75 w/Ford 2704E Eng.	
P. Fuel Ele. (99104)	F953-F
Fuel Ele. (99105)	PF834 +
Mercator 75 w/Mercedes-Benz OM352 Eng.	
Lube Ele. (133496)	P41
Fuel Spin-on (656501)	BF988

CLAAS Combines (cont'd.)	
Mercator 75 w/Perkins 6.354 Eng.	
Lube Ele. (133496)	P41
Lube Spin-on (147222)	BT251
Fuel Spin-on (656501)	BF988
Dominator 76, 76H, 78, 78S w/Mercedes-Benz OM352 Eng.	
F-F Lube Ele. (1336330)	P7015
B-P Lube Ele. (1330311)	P52
Hyd. (1314201)	BT8512
Fuel Spin-on (6565010)	BF988
O. Air (6766000)	PA2845
I. Air (1761690)	PA2837
Dominator 76, 76H, 78SL, 80, 80H, 85, 85H, 86, 88S w/Mercedes-Benz OM352A Eng.	
Lube Ele. (1334990)	P721
Hyd. (1314201)	BT8512
Fuel Spin-on (6565010)	BF988
O. Air (6774340)	PA2405
I. Air (1761680)	PA2835
Dominator 76 w/Mercedes-Benz OM401 Eng.	
Lube Ele.	P242
P. Fuel Ele. (99104)	F953-F
Fuel Ele. (99105)	PF834 +
O. Air	PA2845
Dominator 76, 76H, 78, 78S w/Perkins 6.354.4, 6.372, 6.372.4 Eng.	
Lube Spin-on (1472220)	BT237
Hyd. (1314201)	BT8512
Fuel Spin-on (6565010)	BF988
O. Air (6766000)	PA2845
I. Air (1761690)	PA2837
Dominator 80, Dominator 85 w/Mercedes-Benz OM352, OM352A Eng.	
F-F Lube Ele. (1334990)	P721
F-F Lube Spin-on (660576)	B163
B-P Lube Ele. (1330311)	P52
P. Fuel Ele. (99104)	F953-F
Fuel Ele. (99105)	PF834 +
Fuel Spin-on (6565010)	BF988
Dominator 80, 80H, 85, 85H, 86 w/Perkins 6.372 Eng.	
Lube Ele. (1467900)	PT12
Lube Spin-on (1472220)	BT237
Fuel Spin-on (6565010)	BF988
O. Air (6766000)	PA2845
I. Air (1761690)	PA2837
Jaguar 80SF Chaff Cutter w/Deutz F10L413 Eng.	
6 5/8 In. Lube (568440)	B7031
8 1/8 In. Lube	B236 +
Fuel	BF900
O. Air	PA2405
I. Air	PA2835
Jaguar 80SF Chaff Cutter	
F-F Lube Spin-on (147222)	BT251
Fuel Spin-on	BF988
O. Air (6774340)	PA2405
Dominator 86 w/Mercedes-Benz OM352 Eng.	
F-F Lube Ele. (1335300)	P7015
Fuel Spin-on (6565010)	BF988
O. Air (6766000)	PA2845
I. Air (1784291)	PA2837
Dominator 86 w/Mercedes-Benz OM352A Eng.	
F-F Lube Ele. (1334990)	P721
F-F Lube Ele. (1335300)	P7015
Fuel Spin-on (6565010)	BF988
O. Air (6774340)	PA2405
I. Air (9420840)	PA2835

CLAAS Combines (cont'd.)	
Dominator 88SL w/Mercedes-Benz OM366A Eng.	
Lube (Mann HU9471x)	P7015
Fuel	BF988
O. Air (Mann C20325/2)	PA2405
I. Air (Mann CF1000)	PA2835
Dominator 88S, 88SL, 96, 98, 98S, 98SL w/Perkins T6.354.4 Eng.	
Lube	BT216
Hyd. (1314200)	BT8512
Fuel	BF988
O. Air (6774340)	PA2405
I. Air (1761680)	PA2835
Dominator 96, 98, 98S, 98SL w/Mercedes-Benz OM352A Eng.	
Lube Ele.	P721
Hyd. (1314201)	BT8512
Fuel Spin-on	BF988
O. Air (6774340)	PA2405
I. Air (1761680)	PA2835
Dominator 96, 98, 98S, 98SL w/Mercedes-Benz OM360 Eng.	
B-P Lube Ele. (1330311)	P52
Hyd. (1314201)	BT8512
Fuel Ele. (1336020)	PF950 +
O. Air (6774340)	PA2405
I. Air (9420840)	PA2835
Dominator 96, 98, 98S, 98SL w/Perkins T6.354.4 Eng.	
F-F Lube Spin-on (1472220)	BT237
B-P Lube Ele.	P721
Hyd. (1314201)	BT8512
Fuel Spin-on (6565010)	BF988
O. Air (6774340)	PA2405
I. Air (9420840)	PA2835
Dominator 98, 98S, 98SL w/Mercedes-Benz OM366, OM366A, OM366LA Eng.	
F-F Lube Ele. (1335300)	P7015
Hyd. (1314201)	BT8512
Fuel Spin-on (6565010)	BF988
O. Air (6774340)	PA2405
I. Air (9420840)	PA2835
Dominator 100, Dominator 105 w/Perkins V8.605 Eng.	
F-F Lube Spin-on (572119)	BT267
B-P Lube Ele. (1330311)	P52
P. Fuel Ele. (99104)	F953-F
Fuel Ele. (99105)	PF834 +
O. Air (6774340)	PA2405
Dominator 106 w/Mercedes-Benz OM352, OM360 Eng.	
Lube Ele.	P242
Lube Spin-on (147222)	BT251
P. Fuel Ele. (99104)	F953-F
Fuel (99105)	PF834 +
O. Air (6774340)	PA2405
I. Air (1761680)	PA2835
Dominator 106 w/Mercedes-Benz OM401 Eng.	
Lube	P242
S. Fuel Ele.	PF231
Fuel Ele. (S/N 257802-up)	PF950 +
O. Air (6774340)	PA2405
I. Air (1761680)	PA2835
Dominator 106, Dominator 106S w/Mercedes-Benz OM401E Eng.	
Lube Ele.	P242
O. Air (6774340)	PA2405
I. Air (1761680)	PA2835

Check Original Equipment Numbers in Parentheses.

* See Product Guide for Variations of This Number.

CLAAS	
Combines (cont'd.)	
Dominator 108SL, Dominator 108SL Maxi w/Mercedes-Benz OM421 Eng.	
Lube (1336290)	P294
Hyd. Spin-on (1314200)	BT8512
Fuel Ele. (1336020)	PF950 +
O. Air (6774340)	PA2405
I. Air (1761680)	PA2835
Commandor 112CS w/Perkins V8.540 Eng.	
Lube Spin-on (1472220)	BT237
Can-Type Fuel (6023900)	BF825
O. Air (6774340)	PA2405
I. Air (9420840)	PA2835
Commandor 114CS, Dominator 114CS w/Mercedes-Benz OM421 Eng.	
Lube (1335290)	P242
Lube (1336290)	P294
Hyd. Spin-on	BT8512
Fuel Ele. (1336020)	PF950 +
O. Air (6774340)	PA2405
I. Air (1761680)	PA2835
Commandor 115CS, 116CS, Dominator 115CS, 116CS w/Mercedes-Benz OM421A, OM422 Eng.	
Lube (1336290)	P294
Lube	P242
Hyd.	BT8512
Fuel Ele. (1336020)	PF950 +
O. Air (6431690)	PA2475
I. Air (6433310)	PA2814
Commandor 116CS w/Cat 3306 Eng.	
Lube (1R0739)	B7600 +
Lube (2P4005)	B99 +
P. Fuel Ele.	PF935
Fuel Spin-on	BF970
Mega 204, Mega 208 w/Mercedes-Benz OM366LA Eng.	
Lube (Mann HU947/1x)	P7015
Trans. (Mann WH945/1)	BT8846
Steering (Mann W712)	B7295
Fuel	BF980
O. Air (Mann C24650/1)	PA2475
I. Air (Mann CF1300)	PA2814
Mega 218 w/Mercedes-Benz OM441A Eng.	
Lube	P242
Trans. (Mann WH945/1)	BT8846
Steering (Mann W712)	B7295
Fuel Ele.	F950-F +
O. Air (Mann C24650/1)	PA2475
I. Air (Mann CF1300)	PA2814
Medion 310, Medion 330 w/Perkins 1006-60 Turbo Eng.	
Lube	[2] BT216
Can-Type Fuel	BF825
Axos 330 w/Perkins 1104D-44TA Eng.	
Fuel (Must Convert to Spin-on, Add FD7926) (26560201)	BF7925
Radial Seal O. Air (7700061011)	RS3544
Radial Seal I. Air (7700061012)	RS3545
Medion 340 w/Mercedes-Benz OM906LA Eng.	
Lube	P7188
Fuel	PF7735
Lexion 405 w/Perkins 1006-6 Eng.	
Lube	BT216
Trans. (Mann WH945/1)	BT8846
Steering (Mann W712)	B7295
Can-Type Fuel	BF825
Some Fuel Spin-on	BF587-D+
Radial Seal O. Air (Mann C23610)	RS3994

CLAAS	
Combines (cont'd.)	
Lexion 405 w/Perkins 1006-6 Eng. (cont'd.)	
Radial Seal I. Air (Mann CF610)	RS3995
Lexion 410, Lexion 420, Lexion 430, Lexion 440 w/Cat 3126B Eng.	
Trans. (Mann WH945/1)	BT8846
Lexion 410, Lexion 415 w/Perkins 1006-6T Eng.	
Lube	BT216
Trans. (Mann WH945/1)	BT8846
Steering (Mann W712)	B7295
Can-Type Fuel	BF825
Some Fuel Spin-on	BF587-D+
O. Air (Mann C24650/1)	PA2475
I. Air (Mann CF1300)	PA2814
Lexion 420, Lexion 430 w/Mercedes-Benz OM366LA Eng.	
Lube (Mann HU947/1n)	P7305
Trans. (Mann WH945/1)	BT8846
Steering (Mann W712)	B7295
Fuel Spin-on (Mann WK842/6)	BF587-D+
O. Air (Mann C24650/1)	PA2475
I. Air (Mann CF1300)	PA2814
Lexion 450, Lexion 460 w/Cat C9 Eng.	
Lube	B99 +
Trans. (Mann WH945/1)	BT8846
Lexion 450, Lexion 460 w/Mercedes-Benz OM401LA Eng.	
Trans. (Mann WH945/1)	BT8846
Steering (Mann W712)	B7295
Fuel Ele. (Mann BFU900x)	F950-F +
Fuel Spin-on (Mann WK842/6)	BF587-D+
O. Air (Mann C30850/5)	PA2776
I. Air (Mann CF1600)	PA3494
Lexion 470 w/Cat C9 Eng.	
Lube	B99 +
Trans. (Mann WH945/1)	BT8846
Radial Seal O. Air (Mann C30810)	RS3998
Radial Seal I. Air (Mann CF810)	RS3999
Lexion 480 w/Cat C12 Eng.	
F-F Lube	B99 +
B-P Lube	B7577
Trans. (Mann WH945/1)	BT8846
Radial Seal O. Air (Mann C30810)	RS3998
Radial Seal I. Air (Mann CF810)	RS3999
Lexion 480 w/Mercedes-Benz OM441LA Eng.	
Trans. (Mann WH945/1)	BT8846
Steering (Mann W712)	B7295
Fuel Spin-on (Mann WK842/6)	BF587-D+
O. Air (Mann C30850/5)	PA2776
I. Air (Mann CF1600)	PA3494
Lexion 570R w/Cat C9 Eng.	
Lube (1R1808)	B7299 +
Fuel/Water Separator (Don. P551767)	BF1329
Fuel (1R0762)	BF7753
Lexion 670 w/Cat C9 Eng. (Tier 3)	
Lube (7983030)	B7299
P. Fuel (3632040)	BF7753
O. Air (773671)	PA3606
I. Air (773821)	PA3787
Lexion 670 w/Cat C9.3 Eng. (Interim Tier 4)	
Lube	B7299
O. Air (773671)	PA3606
I. Air (773821)	PA3787
Jaguar 690, 690SL Chaff Cutters w/Mercedes-Benz OM422A Eng.	
Lube	P294
Trans.	BT8512
Fuel Ele.	F950-F +

CLAAS	
Combines (cont'd.)	
Jaguar 690, 690SL Chaff Cutters w/Mercedes-Benz OM422A Eng. (cont'd.)	
O. Air	PA2776
I. Air	PA3494
Lexion 730, Lexion 740 w/Cat C9 Eng. (Tier 3)	
Lube (7983030)	B7299
P. Fuel (3632040)	BF7753
O. Air (773671)	PA3606
I. Air (773821)	PA3787
Lexion 730, Lexion 740 w/Cat 9.3L Eng. (Interim Tier 4)	
Lube (7983030)	B7299
O. Air (773671)	PA3606
I. Air (773821)	PA3787
Lexion 750, Lexion 760 w/Cat C13 Eng. (Tier 3)	
Lube (7983030)	B7299
P. Fuel (3632040)	BF7753
O. Air (773671)	PA3606
I. Air (773821)	PA3787
Lexion 750, Lexion 760 w/Cat C13 Eng. (Interim Tier 4)	
Lube (7983030)	B7299
O. Air (773671)	PA3606
I. Air (773821)	PA3787
Lexion 770 w/Mercedes-Benz OM502 Eng. (Tier 3)	
Lube (687101)	P7192
P. Fuel (687090)	PF7761
O. Air (773671)	PA3606
I. Air (773821)	PA3787
Air (Eng. Exhaust Cooler) (712423)	PA2776
Jaguar 820 Forage Harvester w/Mercedes-Benz OM441LA Eng.	
Lube Ele. (1336290)	P294
Hyd. Pump (1314201)	BT8512
Valve Block Hyd. (6568340)	B228
Fuel Ele. (1336020)	[2] PF950 +
O. Air (712420)	PA2776
I. Air (722390)	PA3494
Jaguar 830 Forage Harvester w/Mercedes-Benz OM457LA Eng. (492 Series)	
Lube (1336290)	P294
Trans. (Mann WD950/2)	BT8512
Fuel (687090)	PF7761
O. Air (773671)	PA3606
I. Air (773821)	PA3787
Jaguar 830 Forage Harvester w/Mercedes-Benz Eng. (493 Series, Green Eye)	
Fuel (687090)	PF7761
Radial Seal O. Air (1421660)	RS4579
Radial Seal I. Air (1421670)	RS4580
Jaguar 840 Forage Harvester w/Mercedes-Benz OM402LA Eng.	
Lube Ele. (1336290)	P294
Hyd. Pump (131420.1)	BT8512
Valve Block Hyd. (656834)	B228
Fuel Ele. (133602)	[2] PF950 +
O. Air (71242)	PA2776
I. Air (72239)	PA3494
Jaguar 850 Forage Harvester w/Mercedes-Benz OM457LA Eng. (492 Series)	
Lube (1336290)	P294
Trans. (Mann WD950/2)	BT8512
Fuel (687090)	PF7761
O. Air (773671)	PA3606
I. Air (773821)	PA3787

Check Original Equipment Numbers in Parentheses.

+ See Product Guide for Variations of This Number.

CLAAS Combines (cont'd.)	CLAAS Combines (cont'd.)	CLARK Lift Trucks (cont'd.)
Jaguar 850 Forage Harvester w/Mercedes-Benz Eng. (493 Series, Green Eye) Fuel (687090) PF7761 Radial Seal O. Air (1421660) RS4579 Radial Seal I. Air (1421670) RS4580	970, 980 Forage Harvesters w/Two Mercedes-Benz Engs. (cont'd.) I. Air (773821) [2] PA3787	RHY Series w/GMC 4-53 Eng. (cont'd.) 9 1/16 In. F-F Lube Ele. P20-HD + P. Fuel Sock (5574961) F916-C S. Fuel Ele. (5573263) PF906 Opt. S. Fuel Ele. (5574508) PF902
Jaguar 860 Forage Harvester w/Mercedes-Benz OM442LA Eng. Lube Ele. (133629) P294 Hyd. Pump (131420.1) BT8512 Valve Block Hyd. (656834) B228 Fuel Ele. (133602) [2] PF950 + O. Air (71242) PA2776 I. Air (72239) PA3494 O. Air (77367) PA3606 I. Air (77382) PA3787	Jaguar 970, Jaguar 980 Forage Harvesters w/Two Mercedes-Benz OM460LA Engs. Fuel (687090) [2] PF7761 Fuel/Water Separator (687121) [2] PF7889-30 + O. Air (773671) [2] PA3606 I. Air (773821) [2] PA3787	SD-UTE Lube. P52
Jaguar 870 Forage Harvester w/Mercedes-Benz OM457LA Eng. (492 Series) F-F Lube (1336290) P294 Trans. (Mann WD950/2) BT8512 Fuel (687090) PF7761 O. Air (773671) PA3606 I. Air (773821) PA3787	CC1400 Lube Spin-on B236 + S. Fuel Ele. (133038) PF950 + Fuel Ele. (133035) F950-F WO + O. Air PA2405 I. Air PA2835	TR, C1 w/Fram Hsg. Series Lube (F3) P40 Lube (F21) P53
Jaguar 870 Forage Harvester w/Mercedes-Benz Eng. (493 Series, Green Eye) F-F Lube (Mann HU12140x) P7192 Fuel (687090) PF7761 Radial Seal O. Air (1421660) RS4579 Radial Seal I. Air (1421670) RS4580	Cougar 1400 Forage Harvester w/Mercedes-Benz OM457 (12.0L) Eng. Lube (Mann HU945/2x) P7188 Fuel (Mann PU999/1x) PF7761	5A Mason Jar Screw Neck B-P Lube T300-M
Jaguar 880 Forage Harvester w/Mercedes-Benz OM442LA Eng. Lube Ele. (133629) P294 Hyd. Pump (131420.1) BT8512 Valve Block Hyd. (656834) B228 Some Fuel Ele. (133602) [2] PF950 + Some Fuel (687090) PF7761 O. Air (77367.1) PA3606 I. Air (77382.1) PA3787	CLAAS Telehandlers Targo C40, Targo C50 w/Perkins 1004-42 Eng. Lube BT216 Fuel Spin-on BF587-D+	12B Trans. PT82-HD+
Jaguar 890, Jaguar 900 Forage Harvesters w/Mercedes-Benz Eng. (493 Series, Green Eye) F-F Lube (Mann HU12140x) P7192 Fuel (687090) PF7761 Radial Seal O. Air (1421660) RS4579 Radial Seal I. Air (1421670) RS4580	Targo K50, Targo K60, Targo K70 w/Perkins 1004-40T Eng. Lube BT237 Fuel Spin-on BF587-D+	12H Lube (854570) P41
Jaguar 890, Jaguar 900 Forage Harvesters w/Mercedes-Benz OM502LA Eng. (492 Series) F-F Lube (687101) P7192 Trans. (Mann WD950/2) BT8512 Fuel (687090) PF7761 O. Air (773671) PA3606 I. Air (773821) PA3787	CLAAS Tractors Xerion 3300 Trac, Xerion 3300 Trac VC w/Cat C9 Eng. Lube B7299 +	CMP15D w/Yanmar 4TNE88 Eng. Lube B1421 Fuel PF717
Jaguar 950, Jaguar 960 Forage Harvesters w/Mercedes-Benz Eng. (493 Series, Green Eye) F-F Lube (687101) P7192 Trans. (Mann WD950/2) BT8512 Fuel (687090) PF7761 Radial Seal O. Air (1421660) RS4579 Radial Seal I. Air (1421670) RS4580	CLARK Compactors CV40 Lube BT292 Fuel Ele. PF950 + Fuel Spin-on BF988	GPS15 Hyd. (2366807) BT8831 Trans. (247050) BT8830 Air (2373789) PA2221
950, 960 Forage Harvesters w/Mercedes-Benz Eng. Lube (687101) P7192 Fuel (687090) PF7761 O. Air (712422) PA2776 I. Air (722391) PA3494	SV70 Lube BT292 Fuel Ele. PF950 + Fuel Spin-on BF988	CMP18D w/Yanmar 4TNE88 Eng. Lube B1421 Fuel PF717
Jaguar 950, Jaguar 960 Forage Harvesters w/Mercedes-Benz Eng. Lube (687101) P7192 Fuel (687090) PF7761 Fuel/Water Separator (687121) PF7889-30 + O. Air (712422) [2] PA2776 I. Air (722391) [2] PA3494	RS80, RS80-2, RS80-4, RW80, TS80, TS80-1, TV80 Lube BT292 Fuel Ele. PF950 + Fuel Spin-on BF988	C20D, CMP20D w/Yanmar 4TNE94 Eng. Lube B1421
970, 980 Forage Harvesters w/Two Mercedes-Benz Engs. Fuel (687090) [2] PF7761 O. Air (773671) [2] PA3606	CLARK Lift Trucks Models w/Panel Air Cleaners Air (2373789) PA2221	C20P Lube P40 Hyd. PT48 Air PA640

OFF-HIGHWAY

Check Original Equipment Numbers in Parentheses.

* See Product Guide for Variations of This Number.

CLARK Lift Trucks (cont'd.)	CLARK Lift Trucks (cont'd.)	CLARK Lift Trucks (cont'd.)
C25B, C25P w/Continental Eng. Lube Ele. P40 Lube Spin-on. B296 TorqConv. PT48 Trans. B2 + Air. PA640	35A w/GMC 3-53 Eng. 5 3/4 In. F-F Lube Ele. PT11 + 9 1/16 In. F-F Lube Ele. P20-HD + P. Fuel Sock. F916-C S. Fuel Ele. PF906	IT50BD w/Perkins Diesel Eng. (cont'd.) Air. PA1667-FN + YL50 Lube. P41
C25D, CMP25D w/Yanmar 4TNE94 Eng. Lube. B1421	C40 Hyd. Tank (733289) PT208 Trans. PT461	C60, CH60 w/Continental Eng. Lube (869688) P42
CGC25 w/Mitsubishi 4G64 Eng. Lube (918648) B421 Trans. (278616) BT8840-MPG Radial Seal Air (2791707) RS3549	CL40 Std. Lube (854571) P40 Opt. Lube (854570) P41 Hyd. (871975) PT48 TorqConv. (871975) PT48	C60, CH60 w/GMC 3-53 Eng. 9 1/16 In. F-F Lube Ele. P20-HD + Opt. 5 3/4 In. F-F Lube Ele. PT11 + P. Fuel Sock (5574961) F916-C S. Fuel Ele. (5573263) PF906 Opt. S. Fuel Ele. (5574508) PF902
Clarklift 25 Lube (854571) P40 Opt. Lube (854570) P41 Hyd. (871975) PT48 TorqConv. (871975) PT48 Air. PA640	Clarklift 40, Yardlift 40 Std. Lube (854571) P40 Opt. Lube (854570) P41 Hyd. (871975) PT48 TorqConv. (871975) PT48 Air. PA640	CMP60D w/Perkins 1004-42 Eng. Lube. BT216
GCS25 Hyd. (2366807) BT8831 Trans. (247050) BT8830 Air (2373789) PA2221	CMP40D w/Perkins 1004-42 Eng. Lube. BT216	IN60, IT60 Hyd. PT573
GCX25 Hyd. (2366807) BT8831 Air (886525) PA1667-FN +	CT40 Lube (Fram F3) P40 Lube (Fram F21) P53	UT60 w/JD 219 Eng. Lube. BT259 Box-Style Fuel. BF909 Can-Type Fuel. BF825
GPS25MB Hyd. (2366807) BT8831	GPX40 w/Perkins Eng. Lube (910535) BT216 Trans. (990937) B2 + Air (886525) PA1667-FN +	Y60 Std. Lube (854571) P40 Opt. Lube (854570) P41 Trans. (957577) PT82-HD +
GS25M Hyd. Breather (2370631) BT8386	IT40 Lube (990936) B50 Air (886525) PA1667-FN + Air (889098) PA1690-FN +	Yardlift 60 Std. Lube (854571) P40 Opt. Lube (854570) P41
Clarkat 26 Lube (854571) P40 Opt. Lube (854570) P41 Hyd. (871975) PT48 TorqConv. (871975) PT48 Air. PA640	Y40 Std. Lube (854571) P40 Opt. Lube (854570) P41	70, 71 B-P Lube Sock. JC405
C30 Hyd. Tank (733289) PT208 Trans. PT461	CMP45D w/Perkins 1004-42 Eng. Lube. BT216	CMP70D w/Perkins 1004-42 Eng. Lube. BT216
C30D, CMP30D w/Yanmar 4TNE94 Eng. Lube. B1421	C50 Hyd. Tank (733289) PT208 Trans. PT461	Y70 Std. Lube (854571) P40 Opt. Lube (854570) P41
CGC30 Radial Seal O. Air (2791707) RS3549 Radial Seal I. Air. RS3747	CL50 Std. Lube (854571) P40 Opt. Lube (854570) P41 Hyd. (871975) PT48 TorqConv. (871975) PT48	75A, 75R Trans. (957577) PT82-HD +
CL30 w/Continental Eng. Std. Lube (854571) P40 Opt. Lube (854570) P41 Hyd. (871975) PT48 TorqConv. (871975) PT48	Clarklift 50 Lube (854571) P40 Opt. Lube (854570) P41 Hyd. (871975) PT48 TorqConv. (871975) PT48 Air. PA640	CMP75D w/Perkins 1004-42 Eng. Lube. BT216
Clarklift 30 Std. Lube (854571) P40 Opt. Lube (854570) P41 Hyd. (871975) PT48 TorqConv. (871975) PT48 Air. PA640	CMP50D, CMP50sD w/Perkins 1004-42 Eng. Lube. BT216	80 B-P Lube Sock. JC405
GPX30 Lube (910535) BT216 Trans. (990937) B2 + Air (886525) PA1667-FN +	CY50B Lube. P40 Hyd. (871975) PT48 TorqConv. (871975) PT48 Air. PA640	HY80 Hyd. PT573
Yardlift 30 Std. Lube (854571) P40 Opt. Lube (854570) P41	GPX50 Lube (910535) BT216 Trans. (990937) B2 + Air (886525) PA1667-FN +	Y80 Std. Lube (854571) P40 Opt. Lube (854570) P41 Trans. (957577) PT82-HD +
35A w/Ford 220 Diesel Eng. Lube. PT108 Can-Type P. Fuel. BF838-F2 S. Fuel Ele. PF816 +	IT50BD w/Perkins Diesel Eng. Lube. P177 Hyd. P204-HD + Fuel Ele. PF816-S	91, 92, 93, 95, 99, 100 B-P Lube Sock. CU406

Check Original Equipment Numbers in Parentheses.

+ See Product Guide for Variations of This Number.

CLARK Lift Trucks (cont'd.)	
C120, CH120 w/Continental Eng.	
Lube (869688)	P42
C120, CH120, CHY120, CY120 w/GMC 3-53 Eng.	
9 1/16 In. F-F Lube Ele.	P20-HD +
Opt. 5 3/4 In. F-F Lube Ele.	PT11 +
P. Fuel Sock (5574961)	F916-C
S. Fuel Ele. (5573263)	PF906
Opt. S. Fuel Ele. (5574508)	PF902
Clarktor 120 w/Chrysler 16A483, 32-181 Engs.	
Lube (131122)	P60
CY120B w/F244342 Eng.	
Lube (854570)	P41
Hyd. (887764)	P204-HD10 +
Trans. (891105)	PT461
Air (886525)	PA1667-FN +
Utilitruck 120 w/Continental HD260 Eng.	
Lube (869688)	P42
Fuel.	PF906
125A	
Trans.	PT82-HD +
Y130	
Lube.	P40
CY150 w/Hercules JXC Eng.	
Lube (854570)	P41
Trans.	PT82-HD +
Y150	
Lube (Fram F3)	P40
Opt. Lube (Fram F21)	P53
Yardlift 150 w/Continental Eng.	
Std. Lube (854571)	P40
Opt. Lube (854570)	P41
Trans.	PT82-HD +
CY160, CHY160 w/GMC 4-53 Eng.	
F-F Lube Ele.	P20-HD +
P. Fuel Sock (5574961)	F916-C
S. Fuel Ele. (5573263)	PF906
Opt. S. Fuel Ele. (5574508)	PF902
CY165, CY180 w/Hercules JXC Eng.	
Lube (854570)	P41
Trans. (957577)	PT82-HD +
175A	
Trans. (957577)	PT82-HD +
CHY180WP w/GMC 4-53 Eng.	
F-F Lube Ele.	P20-HD +
P. Fuel Sock (5574961)	F916-C
S. Fuel Ele. (5573263)	PF906
Opt. S. Fuel Ele. (5574508)	PF902
CHY180WP w/Hercules JXLD Eng.	
Lube.	P60
Y180	
Lube (854571)	P40
CY200 w/Hercules JXC Eng.	
Lube (854570)	P41
Trans. (957577)	PT82-HD +
DCS251	
Lube (909213)	B173-S
Hyd. (2366807)	BT8831
Trans. (11993686-2)	BT8830
Air (2373789)	PA2221
310 Tractor w/GMC Eng.	
F-F Lube Ele.	P20-HD +
375, 380 Tractors w/GMC Eng.	
F-F Lube Ele.	P20-HD +

CLARK Lift Trucks (cont'd.)	
C500	
4 1/4 In. Lube Spin-on	B296
5 1/4 In. Lube Spin-on	B50
Hyd. (1810889)	PT573
Hyd. Tank (1618480)	PT554
Trans.	B2 +
Air.	PA640
R600, R700 w/GMC 6057C Eng.	
9 1/16 In. F-F Lube Ele.	P20-HD +
Opt. 5 3/4 In. Lube Ele.	PT11 +
P. Fuel Sock.	F916-C
S. Fuel Ele.	PF902
1024, 2024, 3024, 4024, 5024, 6024, 7024, 8024	
Series w/Continental Eng.	
Std. Lube (854571)	P40
Opt. Lube (854570)	P41
Trans. (957577)	PT82-HD +
6000, 7000, 8000 Series	
Hyd. Tank (142066)	PT191

CLARK Loaders	
Models w/Clark Hydraulic Filters	
Hyd. (1810528)	PT573
Hyd. (1810889)	PT573
35C w/GMC Eng.	
Std. 9 1/16 In. F-F Lube Ele.	P20-HD +
Opt. 5 3/4 In. F-F Lube Ele.	PT11 +
Trans. (247050)	BT8830
P. Fuel Sock.	F916-C
S. Fuel Ele.	PF906
O. Air (961000)	PA2426-FN +
I. Air (961001)	PA2427
35C, 45C w/Perkins Eng.	
Lube Spin-on (6511766)	BT216
Lube Spin-on (960698)	BT237
Trans. (247050)	BT8830
Can-Type Fuel (961048)	[2] BF884
O. Air (961000)	PA2426-FN +
I. Air (961001)	PA2427
45C w/GMC Eng.	
Std. 9 1/16 In. F-F Lube Ele.	P20-HD +
Opt. 5 3/4 In. F-F Lube Ele.	PT11 +
Trans. (247050)	BT8830
P. Fuel Sock.	F916-C
S. Fuel Ele.	PF906
O. Air (2521682)	PA2504
I. Air (2521683)	PA2545
50, 60 w/GMC 3-53 Eng.	
Std. 9 1/16 In. F-F Lube Ele.	P20-HD +
Opt. 5 3/4 In. F-F Lube Ele.	PT11 +
P. Fuel Sock.	F916-C
S. Fuel Ele.	PF906
50, 60 w/IHC UD236, UD282 Engs.	
Lube.	PT185
S. Fuel Ele.	PF828
50, 60 w/IHC UB264 Eng.	
Lube.	PT70
55C w/Cummins V378C Eng.	
F-F Lube Ele. (949096)	P998
F-F Lube Spin-on	B205
B-P Lube Ele. (949098)	C704-L +
Trans. (965899)	BT8873
Fuel Spin-on (949095)	BF957-D +
Fuel/Water Separator	BF1212 +
Coolant.	BW5071
80 w/GMC 4-53 Eng.	
F-F Lube Ele.	P20-HD +

CLARK Loaders (cont'd.)	
80 w/GMC 4-53 Eng. (cont'd.)	
P. Fuel Sock	F916-C
Std. 3 5/8 In. S. Fuel Ele.	PF906
Opt. 7 13/16 In. S. Fuel Ele.	PF902
140 w/GMC 6V-53 Eng.	
F-F Lube Ele.	P20-HD +
B-P Lube Ele.	P52
P. Fuel Sock	F916-C
S. Fuel Ele.	PF902
275C w/Cummins KT1150C Eng.	
F-F Lube Spin-on (961172)	B196 +
B-P Lube Ele.	C750-E +
B-P Lube Spin-on (963023)	BT577
Trans. (965899)	BT8873
Fuel Spin-on (949095)	BF957-D +
Fuel/Water Separator	BF1212 +
Coolant.	BW5071
340 Clarkloader w/Waukesha 180DLC Eng.	
Std. Lube Ele.	P42
Opt. Mason Jar Screw Neck B-P Lube	PT304
340 Clarkloader w/Waukesha 180GKB Eng.	
Std. Lube Ele.	P41
Opt. Mason Jar Screw Neck B-P Lube	PT304
In-Line F. Fuel	BF7726
C440B	
Lube	P40
Trans.	B2 +
Air.	PA640
475C w/Cummins 1710 Eng.	
F-F Lube Spin-on (961172)	B196 +
B-P Lube Spin-on (963023)	[2] BT577
Hyd. Ele. (2515079)	PT491-10
Trans. (965899)	BT8873
Fuel (961657)	[2] BF596 +
Fuel/Water Separator	BF1216
Opt. Fuel/Water Separator	BF1262
O. Air (949525)	PA1886 +
I. Air (949524)	PA1904
Coolant.	BW5073
3024, 4024, 5024 Carloaders w/Continental Eng.	
Lube.	P41
Trans.	PT82-HD +

CLARK Shovels	
Models w/Cummins Eng.	
F-F Lube Bag	P996
F-F Lube Ele.	P999-HD +
F-F Lube Spin-on	B196 +
B-P Lube Ele.	C750-E +
Turbocharger	BT112
4 3/8 In. Fuel Spin-on	BF948 +
5 3/4 In. Fuel Spin-on	BF957 +
11 7/32 In. Fuel Spin-on	BF596 +
Fuel Ele.	PF116
Fuel/Water Separator	BF1212 +
Breather Ele. (w/Turbo) (255963)	PA643
Breather Ele. (w/o Turbo) (256837)	PA1627
24, 25 Rotating Assemblies w/Allis Chalmers D344 Eng.	
Lube	PT46 OBS
S. Fuel	PF906
24, 25 Rotating Assemblies w/Cat D315G Eng.	
Lube	PT670 +
Opt. TorqConv.	PT82-HD +
Fuel Sock (Add [2] 7B-7635 Gaskets)	[4] F919-C
24, 25 Rotating Assemblies w/Cat D318G Eng.	
Lube	[2] PT670 +

OFF-HIGHWAY

Check Original Equipment Numbers in Parentheses.
OBS Obsolete. Availability Limited to Dealer Stock.

* See Product Guide for Variations of This Number.

CLARK Shovels (cont'd.)	CLARK Shovels (cont'd.)	CLARK Shovels (cont'd.)
24, 25 Rotating Assemblies w/Cat D318G Eng. (cont'd.) Fuel Sock (Add [2] 7B-7635 Gaskets) . . . [4] F919-C	64, 65, 65SC, 65T w/Cat D318G Eng. (cont'd.) Fuel Sock (Add [2] 7B-7635 Gaskets) . . . [4] F919-C	300 w/Waukesha 6WAKD Eng. (cont'd.) S. Fuel PF810
24, 25 Rotating Assemblies w/Cat D320 Eng. Lube PT670 + Opt. P. Fuel PF935 Fuel PF824	64, 65, 65SC, 65T w/Waukesha 6WAKD Eng. 8 In. Lube Ele. P52 16 In. Lube Sock V1656-O S. Fuel PF810	300 w/Waukesha 135GZU Eng. Lube P52
24, 25 w/GMC 3-71 Eng. F-F Lube Ele. P20-HD + B-P Lube Ele. P52 P. Fuel Sock F916-C S. Fuel Ele. PF906	65 w/Allis Chalmers 11000 Eng. Lube [2] P20-HD + TorqConv P80-HD + P. Fuel Sock F916-C S. Fuel Ele. PF906	350 Carrier w/GMC 4-53 Eng. F-F Lube Ele. P20-HD + B-P Lube Ele. P52 P. Fuel Sock F916-C S. Fuel Ele. PF906
24, 24T, 25 Carriers w/GMC 4-71 Eng. F-F Lube Ele. P20-HD + B-P Lube Ele. P52 P. Fuel Sock F916-C 3 5/8 In. S. Fuel Ele. PF906 7 13/16 In. S. Fuel Ele. PF902	65 Crane w/Cat D333 Eng. Lube Ele. [2] PT670 + Fuel Ele. PF824	350 w/Waukesha 6WAKD Eng. 8 In. Lube Ele. P52 16 In. Lube Sock V1656-O S. Fuel PF810
24, 25 w/Hercules JXD Eng. Lube P41	75C Crane w/Cat D333C Eng. Lube Ele. PT670 + Fuel Spin-on BF970	350 Carrier w/Waukesha 135GZU Eng. Lube P52
24, 24T, 25 Carriers w/IHC RD406 Eng. B-P Lube Sock CU406	80 w/GMC 4-53 Eng. F-F Lube Ele. P20-HD + P. Fuel Sock F916-C S. Fuel Ele. PF906	380B Dozer w/Cummins VT1710 Eng. F-F Lube Spin-on B196 + B-P Lube Ele. C750-E + B-P Lube Spin-on B7577 Trans. (965899) BT8873 Fuel BF596 + Fuel/Water Separator BF1216 Opt. Fuel/Water Separator BF1262 Coolant BW5073
34, 44 Crawlers or Wagons w/Allis Chalmers D516, 10000 Engs. Lube P20-HD + P. Fuel Sock F916-C S. Fuel Ele. PF906	85T w/Allis Chalmers 16000 Eng. F-F Lube [2] P20-HD + B-P Lube C704-L + P. Fuel PF904 OBS S. Fuel PF902	400 Carrier w/GMC 4-71 Eng. F-F Lube Ele. P20-HD + B-P Lube Ele. P52 P. Fuel Sock F916-C S. Fuel Ele. PF906
34, 44 Crawlers or Wagons w/Cat D318G Eng. F-F Lube (5S0484) [2] PT670 + Fuel Sock (Add [2] 7B-7635 Gaskets) [4] F919-C	85T w/GMC 6-71 Eng. F-F Lube Ele. P20-HD + B-P Lube Ele. P52 P. Fuel Sock F916-C S. Fuel Ele. PF902	400, 400T w/Waukesha 6WAKD Eng. 8 In. Lube Ele. P52 16 In. Lube Sock V1656-O S. Fuel PF910
34, 44 Crawlers or Wagons w/Cat D320 Eng. F-F Lube (5S0484) PT670 + Opt. P. Fuel PF935 Fuel PF824 Air PA641	100 w/GMC 4-71 Eng. F-F Lube Ele. P20-HD + Std. B-P Lube Ele. (5572425) P52 P. Fuel Sock F916-C S. Fuel Ele. PF906	400T, 500T Carriers w/Waukesha 135GZU Eng. Lube P52
34, 44 Crawlers or Wagons w/GMC 3-71, 4-71 Engs. F-F Lube Ele. P20-HD + B-P Lube Ele. P52 P. Fuel Sock F916-C S. Fuel Ele. PF906	L190 w/Cummins Eng. F-F Lube Spin-on (961172) B196 + B-P Lube Spin-on (963023) B7577 Trans. (965899) BT8873 Fuel Spin-on (949095) BF957-D + Fuel/Water Separator BF1212 + Coolant BW5071	500T w/Waukesha 6WAKD Eng. 8 In. Lube Ele. P52 16 In. Lube Sock V1656-O S. Fuel Ele. PF910
35T, 45T Carriers w/Cat Eng. Lube (5S0485) PT88-HD + Fuel (6H5931) PF823 +	250, 250TS w/Cat D320 Eng. Lube PT670 + Opt. P. Fuel PF935 Fuel PF824	510 Crane w/GMC 6V-53 Eng. F-F Lube Ele. P20-HD + B-P Lube Ele. P52 P. Fuel Sock F916-C S. Fuel Ele. PF906
35T, 45T Carriers w/GMC 4-53 Eng. F-F Lube P20-HD + P. Fuel Sock F916-C S. Fuel Ele. PF906	250, 250TS w/GMC 3-71, 4-71 Engs. F-F Lube Ele. P20-HD + B-P Lube Ele. P52 P. Fuel Sock F916-C S. Fuel Ele. PF906	510 Crane w/IHC UV549 Eng. Lube P204 +
35T, 45T Carriers w/IHC RD501 Eng. B-P Lube Sock (To 1958) CU406 Lube Ele. (1958-on) P204 +	250 w/Hercules JXD Eng. Lube P41	600T w/Cat D326 Eng. Lube [2] PT88-HD + Fuel PF823(2) +
50 w/IHC UD236, UD282 Engs. Lube PT185 S. Fuel PF828	250TS w/IHC RD406 Eng. B-P Lube Sock CU406	600T w/GMC 6-71 Eng. F-F Lube Ele. P20-HD + B-P Lube Ele. P52 P. Fuel Sock F916-C S. Fuel Ele. PF902
54, 54T, 55T Mobile Cranes w/Waukesha 140GK, 145GK, 148DB Engs. Fuel (944475) PF810	300 w/GMC 4-53 Eng. F-F Lube Ele. P20-HD + B-P Lube Ele. P52 P. Fuel Sock F916-C S. Fuel Ele. PF906	600T w/Waukesha 6WAKD Eng. 8 In. Lube Ele. P52 16 In. Lube Sock V1656-O S. Fuel PF810
55T Carrier w/Waukesha 148DKB Eng. Lube Sock V1656-O	300 w/IHC RD501 Eng. Lube P204 +	600T w/Waukesha 135GZU Eng. Lube P52
60 w/IHC UD236, UD282 Engs. Lube PT185 S. Fuel PF828	300 w/Waukesha 6WAKD Eng. 8 In. Lube Ele. P52 16 In. Lube Sock V1656-O	604, 703 w/Cat D326 Eng. Lube [2] PT88-HD + Fuel PF823(2) +
64, 65, 65SC, 65T w/Cat D318G Eng. F-F Lube (5S0484) [2] PT670 + B-P Lube (1S9150) [2] PT66-HD		604, 703 w/GMC 6-71 Eng. F-F Lube Ele. P20-HD +

Check Original Equipment Numbers in Parentheses.
OBS Obsolete. Availability Limited to Dealer Stock.

+ See Product Guide for Variations of This Number.

CLARK Shovels (cont'd.)	CLARK Skidders	CLARK Skidders (cont'd.)
604, 703 w/GMC 6-71 Eng. (cont'd.)	662 w/Ford 2701E Eng.	666D w/Cummins 6B5.9 Eng. (cont'd.)
B-P Lube Ele. P52	Lube P15	P. Fuel/Water Separator BF1280 +
P. Fuel Sock F916-C		S. Fuel BF788
S. Fuel Ele. PF902	662 w/GMC Diesel Eng.	O. Air PA2504
604, 703 w/Waukesha 6WAKD Eng.	F-F Lube Ele. (5574978) PT11 +	I. Air PA2545
8 In. Lube Ele. P53	Hyd. Tank (888331) PT191	667 w/Cummins Eng.
16 In. Lube Sock V1656-O	Trans. (Add G336 Gasket) (215502) P20-HD +	F-F Lube Bag P996
S. Fuel PF810	Air (S/N 501 Series) (888936) PA1681-FN +	F-F Lube Ele. P999-HD +
604, 703 w/Waukesha 135GZU Eng.	Air (S/N 502 Series) (944954) PA1636-FN +	F-F Lube Spin-on B196 +
Lube P52	664 w/GMC 3-53 Eng.	B-P Lube Ele. C750-E +
802, 803 w/Cat D337 Eng.	5 3/4 In. F-F Lube Ele. PT11 +	Turbocharger BT112
Lube [2] PT88-HD +	9 1/16 In. F-F Lube Ele. P20-HD +	Hyd. Tank PT191
Fuel PF823(2) +	Hyd. Tank (888331) PT191	4 3/8 In. Fuel Spin-on BF948 +
802, 803 w/GMC 6-71, 6-110 Eng.	Trans. (Add G336 Gasket) (215502) P20-HD +	5 3/4 In. Fuel Spin-on BF957 +
F-F Lube Ele. P20-HD +	Steering (886351) PT849	11 7/32 In. Fuel Spin-on BF596 +
B-P Lube Ele. P52	P. Fuel Ele. (945444) PF967	Fuel/Water Separator BF1212 +
P. Fuel Sock F916-C	S. Fuel Ele. (945443) PF906	Air PA1637-FN +
S. Fuel Ele. PF902	Tube-Type Air (1990108) PA1777	Breather Ele. (w/Turbo) (255963) PA643
945 Telehoe-Backhoe w/GMC 8V-71N Eng.	Tube-Type Air (946092) PA1779	Breather Ele. (w/o Turbo) (256837) PA1627
F-F Lube Ele. P20-HD +	Round Air (1990248) PA1884 40	667 w/GMC 4-53 Eng.
P. Fuel Ele. PF845	664B, 664BGS, 664C, 664GS w/Detroit Diesel 3-53 Eng.	F-F Lube Ele. P20-HD +
S. Fuel Ele. PF902	F-F Lube Ele. PT11 +	Hyd. Tank PT191
1201 w/Waukesha 6WAKD Eng.	F-F Lube Spin-on B105	Trans. (Add G336 Gasket) P20-HD +
8 In. Lube Ele. P53	P. Fuel Spin-on BF592	P. Fuel Ele. PF967
16 In. Lube Sock V1656-O	S. Fuel Spin-on BF593	S. Fuel Ele. PF906
S. Fuel PF810	664D w/Detroit Diesel 3-53 Eng.	O. Air PA1884 40
1201 w/Waukesha 135GZU Eng.	Lube Spin-on B105	I. Air (1993689) PA1911
Lube P52	Hyd. (1992053) BT387-10	665D w/Detroit Diesel 3-53 Eng.
1250 w/Allis Chalmers 8DAS 1125 Eng.	P. Fuel Spin-on BF592	F-F Lube Ele. PT11 +
B-P Lube Sock CU406	S. Fuel Spin-on BF593	F-F Lube Spin-on B105
S. Fuel Ele. (4367714) PF810	O. Air (1990244) PA1884 40	P. Fuel Spin-on BF592
S. Fuel Ele. (DE62633) PF902	I. Air (1993689) PA1911	S. Fuel Spin-on BF593
1250 w/Cat D353 Eng.	665D w/Detroit Diesel 3-53 Eng.	666 w/Cummins Eng.
Lube [2] PT88-HD +	F-F Lube Ele. PT11 +	F-F Lube Ele. (949096) P998
Turbocharger PT66-HD	F-F Lube Spin-on B105	Hyd. Tank (888331) PT191
Fuel PF823(2) +	P. Fuel Spin-on BF592	Trans. (Add G336 Gasket) (215502) P20-HD +
1250, L1250 w/GMC 6-110 Eng.	S. Fuel Spin-on BF593	Fuel Spin-on (949095) BF957-D +
F-F Lube Ele. [2] P20-HD +	666 w/Cummins Eng.	Air (1990248) PA1884 40
B-P Lube Ele. [2] P52	F-F Lube Ele. P20-HD +	Coolant (949418) BW5137
P. Fuel Sock F916-C	Hyd. Tank (888331) PT191	666 w/GMC 4-53 Eng.
S. Fuel Ele. PF902	Trans. (Add G336 Gasket) (215502) P20-HD +	F-F Lube Ele. P20-HD +
1250, 1601 w/Waukesha 6WAKD Eng.	Steering (886351) PT849	Hyd. Tank (888331) PT191
8 In. Lube Ele. P52	P. Fuel Ele. (945444) PF967	Trans. (Add G336 Gasket) (215502) P20-HD +
16 In. Lube Sock V1656-O	S. Fuel Ele. (945443) PF906	P. Fuel Ele. (945444) PF967
S. Fuel PF810	Tube-Type Air (1990108) PA1777	S. Fuel Ele. (945443) PF906
1250, 1601 w/Waukesha 135GZU Eng.	Tube-Type Air (946092) PA1779	Air (946897) PA1885 40
Lube P52	Round Air (w/o Fins) (1990248) PA1884 40	668 w/Cummins C352 Eng.
1800, 1800SC w/Cat D375 Eng.	Round Air (w/Fins) (1990272) PA1850-FN	F-F Lube Ele. P998
External F-F Lube (5S0484) [6] PT670 +	666B, 666C w/Cummins V378C Eng.	B-P Lube Ele. C704-L +
Integral F-F Lube (5S0485) [2] PT88-HD +	F-F Lube Ele. P998	Hyd. Tank (888331) PT191
External B-P Lube (6B8217) [16] P194 +	B-P Lube Ele. C704-L +	Trans. (Add G336 Gasket) (215502) P20-HD +
Turbocharger [2] PT66-HD	Fuel Spin-on [2] BF957 +	P. Fuel Ele. (945444) PF967
Fuel Sock (Use Cat 2F9341, 2F9342 Gaskets) [9] F919-C	666B, 666C, 666CDS, 666CGS, 666CSS, 666D w/Detroit Diesel 4-53 Eng.	S. Fuel Ele. (945443) PF906
1850 w/Cat D353 Eng.	F-F Lube Ele. P998	Air (946897) PA1885 40
Lube PT88-HD +	B-P Lube Ele. C704-L +	668B w/Cummins V504C Eng.
Fuel PF823 +	Fuel Spin-on [2] BF957 +	F-F Lube Ele. P998
1850 w/Cat D375 Eng.	666B, 666C, 666CDS, 666CGS, 666CSS, 666D w/Detroit Diesel 4-53 Eng.	B-P Lube Ele. C704-L +
F-F Lube [2] PT88-HD +	F-F Lube Ele. P20-HD +	Fuel Spin-on BF957 +
2400 w/Cat D397 Eng.	F-F Lube Spin-on B95 +	668B, 668C, 668CGS, 668D w/Detroit Diesel 6V-53 Eng.
F-F Lube (5S0485) [2] PT88-HD +	P. Fuel Spin-on BF592	F-F Lube Ele. P20-HD +
Lube (Inner) (1S9150) [2] PT66-HD	S. Fuel Spin-on BF593	F-F Lube Spin-on B205
Fuel Sock (Use Cat 2F9228, 2F9231 Gaskets) [17] F919-C	666D w/Cummins 6B5.9 Eng.	Fuel Spin-on BF957 +
	Lube BT339 +	677C, 677CGS, 667D, 667DGS w/Detroit Diesel 4-53 Eng.
	Trans. (1992156) BT359	F-F Lube Ele. P20-HD +
		F-F Lube Spin-on B95 +
		P. Fuel Spin-on BF592
		S. Fuel Spin-on BF593

OFF-HIGHWAY

Check Original Equipment Numbers in Parentheses.
40 Extreme Performance Version Available.

+ See Product Guide for Variations of This Number.

CLARK Skidders (cont'd.)	
880 w/Cummins V903C Eng.	
F-F Lube Ele.....	P999-HD +
F-F Lube Spin-on.....	B196 +
B-P Lube Ele.....	C750-E +
Fuel Spin-on.....	[2] BF957 +
880 w/Detroit Diesel 8V-71 Eng.	
F-F Lube Ele.....	P20-HD +
F-F Lube Spin-on.....	B95 +
P. Fuel Spin-on.....	BF5800 +
S. Fuel Spin-on.....	BF5810 +

CLARK Towing Trucks	
CKC	
B-P Lube Sock.....	CU406
CKT5, CK20 w/Continental Eng.	
Lube.....	P40
20 w/Ford 6 Cyl. 240 Eng.	
Lube.....	B2 +
21, Clarktor 21 w/Chrysler Industrial 6-30 Eng.	
Lube.....	P81
CT21, CK26 w/Continental Eng.	
Lube.....	P40
30, 40 w/Chrysler Industrial 6-30 Eng.	
Lube.....	P81
30, 40 w/Ford 6-240 Eng.	
Lube.....	B2 +
FCT30, FCT40 w/Continental Eng.	
Lube.....	P40
46 w/Chrysler Industrial 6-30 Eng.	
Lube.....	P81
FCT46 w/Continental Eng.	
Lube.....	P40
50 w/Ford 6-240 Eng.	
Lube.....	B2 +
60, 75 w/Chrysler Industrial Eng.	
Lube.....	P81
FCT80 w/Continental Eng.	
Lube.....	P41
81	
B-P Lube Sock.....	CU406
Clarktor 120 w/Chrysler 16A-483, 32-181 Eng.	
Lube.....	P60
FCT120 w/Continental Eng.	
Lube.....	P41
225, 300 w/Ford M477 Eng.	
Lube.....	P47
Rocker Arm Air Breather.....	PA633(2)
FCT461 w/Continental Eng.	
Lube.....	P40

CLARK BROTHERS Engines	
RA Gasoline Eng.	
Lube.....	P41

CLARK-ROSS Straddle Carriers	
5 Series w/Continental Eng.	
Lube.....	P40
6 Series w/Hercules QXC Eng.	
Lube.....	P40
9 Series w/Hercules QXC5 Eng.	
Lube.....	P41

CLARK-ROSS Straddle Carriers (cont'd.)	
10H, 10L, 10M, 15LH, 15LL, 15SH, 15SL	
Lube.....	P40
19 Series w/Continental F4162 Eng.	
Lube.....	P40
70, 71 Series	
B-P Lube Sock.....	JC405
81 Series	
B-P Lube Sock.....	JC405
91 Series	
B-P Lube Sock.....	CU406
93, 95 Series	
F-F Lube Ele. (943989).....	P20-HD +
TorqConv.....	PT385-E +
100 Series	
F-F Lube Ele. (943989).....	P20-HD +
TorqConv.....	PT385-E +

CLETRAC
(See Oliver)

CLEVELAND
Graders (See Champion)

CLEVELAND Trenchers	
CT4 w/Wisconsin VH4D Eng.	
Mason Jar Screw Neck B-P Lube.....	T308-M
Air.....	PA1644
J20, J30, JS30, J40 w/Buda HP326 Eng.	
B-P Lube Sock.....	CU406
J20, J26, J30, JS30, J36, JS36, J40 w/Continental Eng.	
Lube (F140L225).....	P40
Lube (TD600L4000).....	P42
Opt. Lube (Michiana SA15117).....	P54
Air (Vortex VF80A).....	PA1787
J20, J26, J30, JS30, J36, JS36, J40 w/GMC 3-53 Eng.	
5 3/4 In. F-F Lube Ele.....	PT11 +
9 1/16 In. F-F Lube Ele.....	P20-HD +
P. Fuel Sock (5574961).....	F916-C
S. Fuel Ele. (5573261).....	PF906
J20, J26, J30, JS30, J36, JS36, J40 w/Hercules Eng.	
B-P Lube Sock (28794BS).....	CU406
Lube Ele. (59365CS).....	P40
J20, J26, J30, JS30, J36, JS36, J40 w/IHC UD236 Eng.	
Lube (279994-R91).....	PT185
S. Fuel (304101-R91).....	PF828
J20, J26, J30, JS30, J36, JS36, J40 w/IHC UD350 Eng.	
Lube (257867-R91).....	PT72
J20, J26, J30, JS30, J36, JS36, J40 w/IHC UD370 Eng.	
Lube (323863-R91).....	PT85
P. Fuel (279980-R91).....	PF226
S. Fuel (259479-R91).....	PF226
J57 w/Continental M330 Eng.	
Lube.....	P42
J57 w/IHC UD282 Eng.	
Lube.....	PT185
S. Fuel.....	PF828

CLEVELAND Trenchers (cont'd.)	
80, 80W w/Continental Eng.	
Lube (F140L225).....	P40
80, 80W w/Hercules JX4D Eng.	
Lube (47362B).....	P41
80, 80W w/Hercules GO226 Eng.	
Lube (47247BS).....	P73
80, 80W w/IHC UD236 Eng.	
Lube (279994-R91).....	PT185
S. Fuel (304101-R91).....	PF828
80, 80W w/IHC UD263 Eng.	
Lube (257867-R91).....	PT72
80, 80W w/IHC UD264 Eng.	
F-F Lube (323863-R91).....	PT85
B-P Lube (257867-R91).....	PT72
S. Fuel (259479-R91).....	PF226
80, 80W w/IHC UD281 Eng.	
Lube (323863-R91).....	PT85
P. Fuel (279980-R91).....	PF226
S. Fuel (259479-R91).....	PF226
80, 80W w/IHC UD370 Eng.	
Lube (323863-R91).....	PT85
BD81 w/JD 4219D Eng.	
Lube.....	BT259
Box-Style Fuel.....	BF909
90 w/Buda HP326 Eng.	
B-P Lube Sock.....	CU406
90 w/Hercules JXD Eng.	
B-P Lube Sock.....	CU406
92 w/Continental Eng.	
Lube (F140L225).....	P40
92 w/Hercules JX4D Eng.	
Lube (47362B).....	P41
92 w/Hercules GO226 Eng.	
Lube (47247BS).....	P73
92 w/IHC UD236 Eng.	
Lube (279994-R91).....	PT185
S. Fuel (304101-R91).....	PF828
92 w/IHC UD264 Eng.	
Lube (257867-R91).....	PT72
S. Fuel (259479-R91).....	PF226
92 w/IHC UD281 Eng.	
Lube (323863-R91).....	PT85
P. Fuel (279980-R91).....	PF226
S. Fuel (259479-R92).....	PF226
95 w/Buda HP326 Eng.	
B-P Lube Sock.....	CU406
95, 110, 140 w/Continental Eng.	
Lube (F140L225).....	P40
Lube (TD600L4000).....	P42
95, 110, 140 w/GMC 3-53 Eng.	
5 3/4 In. F-F Lube Ele.....	PT11 +
9 1/16 In. F-F Lube Ele.....	P20-HD +
P. Fuel Sock (5574961).....	F916-C
S. Fuel Ele. (5573263).....	PF906
95, 110, 140 w/Hercules Eng.	
B-P Lube Sock (28794BS).....	CU406
Lube Ele. (59365CS).....	P40
95, 110, 140 w/IHC UD236 Eng.	
Lube (279994-R91).....	PT185
S. Fuel (304101-R91).....	PF828
95, 110, 140 w/IHC UD350 Eng.	
Lube (257867-R91).....	PT72

Check Original Equipment Numbers in Parentheses.

* See Product Guide for Variations of This Number.

CLEVELAND Trenchers (cont'd.)	CLIMAX Equipment	CMI Equipment (cont'd.)
95, 110, 140 w/IHC UD370 Eng. Lube (323863-R91) PT85 P. Fuel (279980-R91) PF226 S. Fuel (259479-R91) PF226	Models w/Continental F162 Eng. Lube P40	AutoGrade Suburban Paver w/Cat 3306 Eng. Lube B7600 + Fuel Spin-on BF970
D160 w/Allis Chalmers 282 Eng. Lube BT267 Trans. (F4804) PT385 + Fuel BF962	Models w/Donaldson Air Filters Air (P101234) PA1636-FN + Air (P101237) PA1646-FN +	Trashmaster 3-35C Compactor w/Cummins 6BTA5.9 Eng. Lube BT7349 Hyd. (Don. P550276) BT8368 Fuel/Water Separator BF1212 +
D160 w/Continental M330 Eng. Lube P42 Trans. (F4804) PT385 +	AV8, AV12 Lube Sock (Deluxe DF) DF408	3-70C Compactor w/Cummins N14 Eng. Dual-Flow Lube BD103 + Fuel/Water Separator BF1259
D160 w/IHC UD282 Eng. Lube PT185 Trans. (F4804) PT385 + S. Fuel PF828	C46, C66 B-P Lube Sock JC405	Trashmaster 3-75E w/Cummins QSX15 Eng. Dual-Flow Lube BD7153 +
170 w/Buda HP326 Eng. B-P Lube Sock CU406	ROT Line F1500, H2000, L3000, L3230, L3460, L4000 Lube PT670 +	Trashmaster 3-90C, Trashmaster 3-90E w/Cummins QSK19 Eng. Dual-Flow Lube [2] BD103 +
170 w/Hercules JXD Eng. B-P Lube Sock CU406	CLIMAX Gas Engines, Power Units	H16 Lube Spin-on B2 + Hyd. PT207-HD10 + Can-Type Fuel BF825 Air PA1684
190 Backfiller w/Cat D318 Eng. Lube [2] PT670 + Fuel Sock (Add [2] 7B-7635 Gaskets) .. [4] F919-C	N4B, R41, R61, K67, K75 Lube Sock DF408	SF24 Fuel Spin-on (S/N 68131SF-up) [2] BF970
190 Backfiller w/Cat D330 Eng. Lube PT670 + Fuel PF824	R81, V85, R110 Lube Sock DF408	SP30ST Trimmer w/Cat D336 Eng. Lube (5S0484) [2] PT670 + Lube (5S0485) [2] PT88-HD + Fuel Spin-on [2] BF970
240 w/IHC UD14A Eng. Lube (323863-R91) PT85 Opt. Lube (257867-R91) PT72 P. Fuel PF226 S. Fuel PF226	R165, V280 Lube Sock DF408	AG65 Grader w/Cat D336 Eng. Lube Ele. [2] PT88-HD + P. Fuel Ele. PF935 Fuel Spin-on [2] BF970 Tube-Type Air PA1783
247 w/GMC 4-53 Eng. F-F Lube Ele. P20-HD + P. Fuel Sock F916-C S. Fuel Ele. PF906	CLINE Mining Trucks (See Isco)	AG65, G65 Graders w/Cat D343TA Eng. Lube Ele. [2] PT88-HD +
247 w/IHC UD361 Eng. Lube (279994-R91) PT185 S. Fuel PF828	CLIPPER Concrete Pumps, Saws, Etc.	AG65B AutoGrade Finegrader Lube B99 + Fuel Spin-on BF614 +
L270 w/IHC UD14A Eng. Lube (323863-R91) PT85 P. Fuel PF226 S. Fuel PF226	Models w/Marvel Hydraulic Filter Hyd. (576366-5110) PT498-10	G65B Grader w/Cat 3406 Eng. Lube B99 + Fuel Spin-on BF614 +
320 w/Cat D333 Eng. Lube [2] PT670 + Fuel PF824	C35B Saw w/Wisconsin W4-1770 Eng. Lube (RV52) BT341 In-Line Fuel BF840 + O. Air (Don. P181072) PA2344-FN + I. Air (Don. P120307) PA2602	PR100 Planer w/JD 4239T Eng. Lube BT259 Box-Style Fuel BF909
320 w/Cat D337 Eng. Lube (w/Inner Lube) [2] PT66-HD Lube (w/o Inner Lube) [2] PT88-HD +	C65 Saw w/Wisconsin Eng. Lube (RV38) BT248 O. Air (Don. P181072) PA2344-FN + I. Air (Don. P120307) PA2602	SF100 Trimmer Paver Hyd. PT207-HD10 + Can-Type Fuel [2] BF825 Tube-Type Air PA1772
S320 Trencher w/Cat D330C Eng. Lube Ele. PT670 + Fuel Spin-on BF970	CLUB CAR Golf Carts	SF150 Trimmer Paver, TR150 Trimmer Super 200 Slipform Paver w/Cat 3208 Eng. Lube [2] BT364 Fuel Spin-on BF970
350 Trencher w/Cat 3304 Eng. Lube B7600 + Fuel Spin-on BF970	Models w/Kawasaki 9 HP, 11 HP Engs. Lube (1992-on) (1016467) B33	Biogrid 175 Feed Grinder w/Cummins 6BTA5.9 Eng. Lube BT339 + P. Fuel/Water Separator BF1280 + S. Fuel BF788 Opt. Fuel/Water Separator BF1226
400, 400W26 w/Cat D333 Eng. Lube (5S0484) [2] PT670 + Fuel PF824	CMC Hoists, Mixers, Pumps	SF175 Slipform Paver w/Cat 3208 Eng. Lube (4-99129-200) [2] BT364 Fuel Spin-on BF970
400W Trencher w/Cat D333C Eng. Lube Ele. PT670 + Fuel Spin-on BF970	6T60 w/Ford Eng. Lube B2 + Can-Type Fuel BF825	SF200 Paver w/Cat 3208 Eng. Lube (9L9200) [2] BT364 Lube (9N5570) [2] BT230 Fuel Spin-on BF970 Box-Style Fuel/Water Separator BF912
400W, 400WHD w/Cat 3306 Eng. Lube B7600 + Fuel Spin-on BF970	6T60 w/GMC Eng. Lube PT12 P. Fuel Sock F916-C S. Fuel Ele. PF906	
	SSH45 Jetmaster w/Ford Eng. Lube P80 +	
	821 8 Yard Mixer Hyd. P194-HD10 +	
	900M w/Continental F244 Eng. Lube P40	
	CMI Equipment	
	AutoBlade w/Two Cat 1100 Series Engs. Lube [4] BT364 Fuel Spin-on [2] BF583 Air (Don. P110506) [2] PA1922-FN	

Check Original Equipment Numbers in Parentheses.

* See Product Guide for Variations of This Number.

CMI Equipment (cont'd.)	
RL208 Sweeper/Loader w/Cat 3208 Eng.	
Lube (4-99129-200)	[2] BT364
Fuel Spin-on	BF970
Box-Style Fuel/Water Separator	BF912
PRT225 Profiler w/Cat 3116 Eng.	
Lube	B7600 +
P. Fuel Ele.	PF935
Fuel Spin-on (1R0740)	BF970
Fuel Spin-on (1R0751)	BF7632
Opt. Box-Style Fuel/Water Separator	BF912
TR225 Finegrader w/Cat 3160 Eng.	
Lube	[2] BT364
Fuel	BF583
TR225 Trimmer/Reclaimer w/Cat 3208 Eng.	
Lube	[2] BT364
Lube	[2] BT230
Hyd. (Pall HC9600FKP8H)	H9073
Hyd.	[2] PT207-HD +
Hyd.	[2] PT207-HD10 +
Fuel Spin-on	[2] BF970
Box-Style Fuel/Water Separator	BF912
O. Air	PA1895 +
I. Air	PA1906
SF250 Paver w/Cat 3208 Eng.	
Lube (9L9200)	[2] BT364
Lube (9N5570)	[2] BT230
Fuel Spin-on	BF970
Box-Style Fuel/Water Separator	BF912
TC250 Texture Curer, TF250 Tube Finisher w/JD 3164D, 3179D Eng.	
Lube	BT259
Box-Style Fuel	BF909
Can-Type Fuel	BF825
TR250 Finegrader w/Cat 3208 Eng.	
Lube (4-99129-200)	[2] BT364
Hyd.	[2] PT207-HD10 +
Hyd.	PT551-10
Fuel Spin-on	BF970
Box-Style Fuel/Water Separator	BF912
Breather	BT346
PR275, PR275RT Profilers w/Cat 3304, 3306 Eng.	
Lube	B7600 +
P. Fuel Ele.	PF935
Fuel Spin-on	BF970
Air	PA618-S
PST300 Placer/Spreader/Trimmer w/Cat D333C Eng.	
Lube	PT670 +
Fuel Spin-on	BF970
Air	PA618-S
PST300 Placer/Spreader/Trimmer w/Cat 3306 Eng.	
Lube	B7600 +
P. Fuel Ele.	PF935
Fuel Spin-on	BF970
Air	PA618-S
SF300 Slipform Paver w/Cat 3306 Eng.	
Lube	B7600 +
P. Fuel Ele.	PF935
Fuel Spin-on	BF970
Air	PA618-S
RS325 Reclaimer/Stabilizer w/Cummins M11 Eng.	
Dual-Flow Lube	BD7309
Fuel/Water Separator	BF1212 +
SF350 Slip Form Paver	
Hyd. Ele. (Don. P167942)	PT8447-MPG
RS375 Reclaimer/Stabilizer w/Cat 3176C Eng.	
F-F Lube	B99 +

CMI Equipment (cont'd.)	
RS375 Reclaimer/Stabilizer w/Cat 3176C Eng. (cont'd.)	
B-P Lube	B7577
P. Fuel Ele.	[2] PF935
MTP400 Material Handling System w/Cummins 5.9L Eng.	
Lube	BT339 +
P. Fuel/Water Separator	BF1280 +
S. Fuel	BF788
Opt. Fuel/Water Separator	BF1226
O. Air	LL1902-FN +
I. Air	PA1912
RS425 Reclaimer/Stabilizer w/Cat 3406B Eng.	
Lube	B99 +
P. Fuel Ele.	PF935
Fuel Spin-on	BF614 +
Opt. Fuel/Water Separator	BF1218
O. Air	LL2456 +
I. Air	PA2457
RS425B Roto-Mixer w/Cat C12 Eng.	
Lube	B99 +
Fuel Spin-on	BF7587 +
SF425 Paver, TS425 Finegrader w/Cat D343 Eng.	
Lube	[2] PT88-HD +
P. Fuel Ele.	[2] PF935
TS425 Finegrader w/Cat 3406 Eng.	
Lube	B99 +
Fuel Spin-on	BF614 +
PR450 Pavement Profiler w/Cat 3408 Eng.	
Lube	[2] B99 +
P. Fuel Ele.	[2] PF935
Fuel Spin-on	BF614 +
Coolant	BW5139
PR450 Planer w/Detroit Diesel 8V-92 Eng.	
F-F Lube Ele.	P20-HD +
F-F Lube Spin-on	B95 +
P. Fuel Spin-on	BF5800 +
S. Fuel Spin-on	BF5810 +
RS450 Reclaimer/Stabilizer w/Cat 3406 Eng.	
Lube	B99 +
P. Fuel Ele.	[2] PF935
SF450 Paver w/Cat 3306 Eng.	
Lube	B7600 +
P. Fuel Ele.	PF935
Fuel Spin-on	BF970
RS500C Reclaimer/Stabilizer w/Cat C15 Eng.	
Lube	B99 +
P. Fuel Ele.	[2] PF935
Fuel Spin-on	BF7587 +
SF500 Paver w/Cat D343 Eng.	
Lube	[2] PT88-HD +
P. Fuel Ele.	[2] PF935
TR500, TS500 Finegraders w/Cat D343 Eng.	
Lube	[2] PT88-HD +
P. Fuel Ele.	[2] PF935
TR500, TS500 Finegraders w/Cat 3406 Eng.	
Lube	B99 +
Fuel Spin-on	BF614 +
PR525 Roto-Mill w/Detroit Diesel 12V-71 Eng.	
F-F Lube Ele.	[2] P20-HD +
P. Fuel Sock	F844-A
S. Fuel Ele.	PF846
O. Air	PA2363 40
I. Air	PA2364
PR525-7 Pavement Profiler w/Cat 3408 Eng.	
Lube	[2] B99 +

CMI Equipment (cont'd.)	
PR525-7 Pavement Profiler w/Cat 3408 Eng. (cont'd.)	
P. Fuel Ele.	[2] PF935
Fuel Spin-on	BF614 +
PR525RT, PRT525 Profilers w/Cat 3408 Eng.	
Lube	[2] B99 +
P. Fuel Ele.	PF935
Fuel Spin-on	BF614 +
Opt. Fuel/Water Separator Ele.	PF316
O. Air	LL2456 +
I. Air	PA2457
WE601 Windrow Elevator w/JD 4239T Eng.	
Lube	BT259
Box-Style Fuel	BF909
RS650, RS650B Reclaimer/Stabilizers w/Cat 3412 Eng.	
Lube	B99 +
P. Fuel Ele.	PF935
Fuel Spin-on	BF614 +
Opt. Fuel/Water Separator	BF1218
PR750, PR750A Profilers w/Cat 3412 Eng.	
Lube	[2] B99 +
P. Fuel Ele.	PF935
Fuel Spin-on	[2] BF614 +
O. Air	PA1894 40
I. Air	PA1905
PR750 Profiler w/Detroit Diesel 8V-92 Eng.	
Lube Ele.	P20-HD +
Lube Spin-on	B95 +
P. Fuel	BF5800 +
S. Fuel	BF5810 +
PR800 Rotomill	
Hyd. Ele. (Don. P167942)	PT8447-MPG
PR800-7 Profiler w/Cat 3412 Eng.	
Lube	[2] B99 +
P. Fuel Ele.	[2] PF935
Fuel Spin-on	[2] BF614 +
O. Air	PA1894 40
I. Air	PA1905
O. Air (Don. P182049)	[2] LL2456 +
I. Air (Don. P116446)	[2] PA2457
RS800 Reclaimer/Stabilizer w/Cat 3208 Eng.	
P. Fuel Ele.	[2] PF935
Fuel Spin-on	[2] BF7587 +
RS800 Reclaimer/Stabilizer w/Cat 3412 Eng.	
Lube	[2] B99 +
P. Fuel Ele.	[2] PF935
WE851 Windrow Elevator w/JD 6359T Eng.	
Lube	BT259
Box-Style Fuel	BF909
WE851 Windrow Elevator w/JD 6414D Eng.	
Lube	[2] BT259
Box-Style Fuel	BF909
PR860 Pavement Profiler w/Cat 3412 Eng.	
Lube	B99 +
AP1000 Asphalt Laydown System w/Cat 3208 Eng.	
Lube	[2] BT364
Fuel Spin-on	BF970
ER1000, ER1000B Planers w/Cat 3412 Eng.	
Lube	[2] B99 +
Fuel Spin-on	[2] BF614 +
PR1050 Pavement Profiler w/Cat 3412 Eng.	
Lube	[2] B99 +
P. Fuel Ele.	[2] PF935
Fuel Spin-on	[2] BF614 +

Check Original Equipment Numbers in Parentheses.
40 Extreme Performance Version Available.

+ See Product Guide for Variations of This Number.

CMI Equipment (cont'd.)	
AP1100 Paver w/Cat 3208 Eng.	
Lube (9L9200)	[2] BT364
Lube (9N5570)	[2] BT230
Fuel Spin-on	BF970
Box-Style Fuel/Water Separator	BF912
PR1200 Profiler w/Cummins KTA38 Eng.	
F-F Lube	[4] B196 +
B-P Lube	[2] B7577
Fuel	[2] BF596 +
Fuel/Water Separator	[2] BF1216
Opt. Fuel/Water Separator	[2] BF1262
O. Air	LL2456 +
I. Air	PA2457
SF2204 Slipform Paver w/Cat 3126B Eng.	
Lube	B7600 +
Hyd. (Don. P550148)	[3] BT351
SF2284 Slipform Paver w/Cat 3176 Eng.	
Hyd. (Don. P550148)	[4] BT351
SF3002 Slipform Paver w/Cat 3116 Eng.	
Lube	B7600 +
SF3002 Slipform Paver w/Cat 3306 Eng.	
Lube	B7600 +
P. Fuel Ele.	PF935
Fuel Spin-on	BF970
Opt. Box-Style Fuel/Water Separator	BF912
O. Air	LL2456 +
I. Air	PA2457
TR3503 Trimmer/Reclaimer w/Cat C9 Eng.	
Lube	B7299 +
Fuel	BF7632
MTP4004B Material Transfer Placer w/Cummins 6BTA5.9 Eng.	
Lube	BT7349
TR4503 Trimmer/Reclaimer w/Cat C15 Eng.	
Lube	B7299 +
Fuel	BF7632
TR4503 Trimmer/Reclaimer w/Cat 3406 Eng.	
Lube	B99 +
Hyd. (Sauer 544379)	BT8846
P. Fuel Ele.	[2] PF935
Fuel Spin-on (1R0749)	BF7587 +
SF5004 Paver w/Cat 3306 Eng.	
Lube	B7600 +
P. Fuel Ele.	PF935
Fuel Spin-on	BF970
Opt. Box-Style Fuel/Water Separator	BF912
O. Air	LL2456 +
I. Air	PA2457

COBEY Pak-Trainer	
6000	
Hyd. (Gresen 3293)	PT207-10 +
Hyd. (Gresen 3294)	PT207 +

COCKSHUTT (See Oliver)	
---------------------------	--

COE, INC. Harvesting Equipment	
Bulk Insert w/JD Eng.	
Lube	BT259
Fuel (RE50455)	BF7673-D
Catching Frame w/JD Eng.	
Lube	BT259
Fuel (RE62418)	BF7673-D
O. Air	PA2418-FN +

COE, INC. Harvesting Equipment (cont'd.)	
Catching Frame w/JD Eng. (cont'd.)	
I. Air	PA2419
Tree Shaker w/JD Eng.	
Fuel (RE62418)	BF7673-D
L2 Receiver Side w/John Deere 4045D, 4045T Eng.	
Lube (RE504836)	B7322
Hyd.	[2] BT287-10
Fuel/Water Separator (RE522868)	BF7952-D
Air (Don. P181059)	PA2418-FN +
C7M Shaker Side w/JD 4045 Series Eng.	
Lube (RE541420)	B7322
Hyd.	BT287-10
Some Fuel (RE62418)	BF7673-D
Some Fuel (RE529643)	BF7950-D
Some Fuel/Water Separator (RE522868)	BF7952-D
Some Fuel/Water Separator (RE522878)	BF7949-D
O. Air (Don. P181059)	PA2418-FN +
I. Air (Don. P19410)	PA2419
M7 Mono Boom Shaker w/JD 6068T Eng. (Tier 3)	
Lube (RE504836)	B7322
S7 Side Mount Shaker w/JD 6068T Eng. (Tier 3)	
Lube (RE504836)	B7322
Hyd.	BT287-10
Fuel (RE509031)	BF7674-D
W8 Bin Carrier w/JD 4045T Eng. (Tier 3)	
Lube (RE541420)	B7322
Some Hyd.	BT287-10
P. Fuel/Water Separator (RE529643)	BF7950-D
O. Air (Don. P181059)	PA2418-FN +
I. Air (Don. P19410)	PA2419
R10 Shuttle w/JD 4045T PowerTech Eng.	
Lube (RE59754)	B7125
Some Fuel (RE60021)	BF7675-D
Some Fuel (RE62418)	BF7673-D
Some Fuel/Water Separator (RE509031)	BF7674-D
O. Air (Don. P181059)	PA2418-FN +
I. Air (Don. P19410)	PA2419
R10 Shuttle w/JD 4045 PowerTech Eng. (Tier 3)	
Lube (RE541420)	B7322
Fuel (RE529643)	BF7950-D
Fuel/Water Separator (RE522878)	BF7949-D

COLEMAN Generators, Etc.

CJ6TA-150SQ, CJ6TA-190SQ Generators w/JD 6081 Eng.	
Lube	BT486
CCLTA10-250SQ Generator w/Cummins M11 Eng.	
Dual-Flow Lube	BD103 +
Fuel/Water Separator	BF1259
12.5 KW w/Isuzu 3LD1 Eng.	
Air	PA1865-FN
Super Quiet Pac 30 KW w/Isuzu Eng.	
Fuel Spin-on	BF954
40 KW, 60 KW w/JD 4039 Eng.	
Lube	BT259
5 7/32 In. Fuel	BF7673-D
5 31/32 In. Fuel	BF7674-D
Super Quiet Pac 40 KW w/JD 4045D PowerTech Eng.	
Lube	B7125
Fuel	BF7675-D
Air	PA1667-FN +

COLEMAN Generators, Etc. (cont'd.)	
75 KW w/JD 4045 Eng.	
Lube	BT259
5 7/32 In. Fuel	BF7673-D
5 31/32 In. Fuel	BF7674-D
Super Quiet Pac 105 KW w/JD 6068T Eng.	
Fuel (RE60021)	BF7675-D
110 KW w/JD 6059 Eng.	
Lube	BT259
5 7/32 In. Fuel	BF7673-D
5 31/32 In. Fuel	BF7674-D
TD150S, TD180S, TD210S Generators w/Detroit Diesel Series 40 Eng.	
Lube	B7030
TD250S, TD300S, TD350S, TD400S Generators w/Detroit Diesel Series 60 Eng.	
Lube	[2] B495 +
TD500S w/Detroit Diesel 8V2000 Eng.	
Lube	[3] B7180
Fuel	[2] BF7697
TD750S w/Detroit Diesel 12V2000 Eng.	
Lube	[3] B7180
Fuel	[2] BF7697
CNTA855-350SQ Generator w/Cummins N14 Eng.	
Dual-Flow Lube	BD103 +
Fuel Spin-on	BF957-D +
Fuel/Water Separator	BF1259
TD1000S w/Detroit Diesel 16V2000 Eng.	
Lube	[3] B7180
Fuel	[2] BF7697
TD1750S, TD2000S w/Detroit Diesel 16V4000 Eng.	
Lube	[4] B7175
MH4000RLKH Light Tower w/Kubota D905 Eng.	
Lube	B179
Fuel Ele.	PF872

COLES Cranes

S25, S310, S410 w/Ford V8 Eng.	
Lube (1954-on)	P80 +
S810 w/Ford V8 Eng.	
Lube (To 1954)	P41
Lube (1954-on)	P80 +
S1210 w/Ford V8 Eng.	
Lube (To 1954)	P41
S1210C, S1210S, S1510, S2310 w/Ford V8 Eng.	
Lube (1954-on)	P80 +

COLT INDUSTRIES (See Quincy)

COLUMBIA Lawn Tractors	
10 w/Tecumseh 10 HP Eng.	
Air	PA678
16 w/Briggs & Stratton 16 HP Eng.	
Hydrostatic Trans.	B163

COMMANDER Marine Engines

225	
Lube	B2 +
260	
Lube	B163

OFF-HIGHWAY

Check Original Equipment Numbers in Parentheses.

* See Product Guide for Variations of This Number.

COMMANDER Marine Engines (cont'd.)	COMPAIR Compressors (cont'd.)	COMPAIR Compressors (cont'd.)
340 Lube..... B2 +	37 w/Deutz F3L1011 Eng. (cont'd.) Fuel..... BF790	H90D, H1500 w/Ford Eng. Lube Ele. (508E6731)..... P15 Can-Type Fuel (C11158427)..... BF825
COMPACT TECHNOLOGIES		
Equipment		
Scat Trak 300D w/Kubota Eng. Hyd. (8320047)..... BT8851-MPG	Rotair 37 Hyd. Ele..... PT213 Air (Don. P181035)..... PA1646-FN + Air (Don. P181054)..... PA1681-FN +	H90D, H1500 w/Perkins Eng. Lube Spin-on..... BT215 Can-Type Fuel..... BF825
520V Mini-Excavator w/Kubota D1005-E Eng. Lube..... B179	Rotair 37APX w/Rolls-Royce SF65C Eng. Hyd. Ele..... PT213 Can-Type Fuel..... BF825 Air (Don. P181035)..... PA1646-FN +	Rotair 90 w/Detroit Diesel 8V-71 Eng. F-F Lube Ele..... P20-HD + B-P Lube Ele..... P52 Fuel Sock..... F916-C Fuel Ele..... PF902 Air..... PA1630-2 +
530, 535 Mini-Excavators w/Kubota D1703-E Eng. Lube..... B7152	Rotair 37HPX w/Dorman 6LE Eng. Hyd. Ele..... PT213 Can-Type Fuel..... BF825	RA100, RA125 Lube Spin-on..... B236 + O. Air..... PA2474 I. Air..... PA2836
Scat Trak 533 w/Kubota D1703 Eng. Hyd. (Don. P550148)..... BT351	45 w/Perkins 4.107 Eng. Can-Type Fuel (C11158427)..... BF825 Air (P322)..... PA699	Rotair 100HP, Rotair 120P w/Detroit Diesel 12V-71 Eng. F-F Lube Ele..... P20-HD + B-P Lube Ele..... P52 Fuel Sock..... F916-C Fuel Ele..... PF902 Air..... PA1630-2 +
Scat Trak 1300D w/Kubota V2203 Eng. Fuel/Water Separator (8320269)..... BF7905-D	51 w/Deutz F3L1011 Eng. Lube..... B178 Fuel..... BF790	110-9 w/Perkins 1004-40T Eng. Lube..... BT216
Scat Trak 1500D, 1500DX Skid Steers w/Kubota V2003 Eng. Lube..... B233 Fuel/Water Separator..... BF1257	RA60, RA75 Lube Spin-on..... B236 + O. Air..... PA2845 I. Air..... PA2837	C110-9 w/Deutz BF4M2012C Eng. Lube (C111581015)..... B236 +
Scat Trak 1750D w/Perkins 1004-4 Eng. Lube..... BT237	Rotair 60, Rotair 60P, Rotair 75 w/Rolls-Royce C6NFL Eng. Hyd. Ele..... PT213 Can-Type Fuel..... BF825 Air (Don. P181035)..... PA1646-FN + Air (Don. P181046)..... PA1885 40	Zitair 110 w/Deutz F3L1011 Eng. Lube (C1601251)..... B178 Some Fuel (C16012150)..... BF790 Some Air (9826280410001)..... PA2423
1800, 1800CX Skid Steers w/Perkins 1004-4 Eng. Lube..... BT237	Zitair 65 w/Deutz F1L511 Eng. Lube Spin-on..... B178 Fuel Spin-on..... BF790	111-12 w/Perkins 1006-60T Eng. Hyd. (9826280400001)..... B99
2000D, 2000DX, 2300D, 2300DX Loaders w/Perkins 1004-42 Eng. Lube..... BT237	66 w/Perkins 4.107 Eng. Can-Type Fuel (C11158427)..... BF825 Air (P322)..... PA699	WR120, WR125 w/Ford 592E Eng. F-F Lube Ele. (Don. P550184)..... PT108 F-F Lube Ele. (Don. P550185)..... PT12 Can-Type Fuel..... BF825
Scat Trak 3200 Loader w/JD 3029 Eng. Lube..... BT259	Rotair 70VHP w/Detroit Diesel 12V-71 Eng. F-F Lube Ele..... P20-HD + B-P Lube Ele..... P52 Air..... PA1630-2 +	125DS w/Ford 2722 Eng. Can-Type Fuel (C11158427)..... BF825
Scat Trak 3210 Loader w/Continental TM27 Eng. Lube..... B2 +	73 w/Deutz BF4L1011 Eng. Lube..... B178 Fuel..... BF790	CR125, CR125S, CV125, CV125S, CV125SS, CVR125, CVR125S, CVR125SS, CR140, CR140S, CR140SS w/Ford 2711E Eng. F-F Lube Ele..... PT29 Hyd. Ele..... PT213 Can-Type Fuel..... BF825
Scat Trak 3500 Loader w/JD 3029 Eng. Lube..... BT259	74D w/Perkins 4.107 Eng. Lube Ele..... PT108	CR125, CR125S, CV125, CV125S, CV125SS, CVR125, CVR125S, CVR125SS, CR140, CR140S, CR140SS w/Perkins 4.236 Eng. F-F Lube Spin-on..... BT215 Can-Type Fuel..... BF825
Scat Trak 3510 Loader w/Continental TM27 Eng. Lube..... B2 +	SV78 F-F Lube Ele..... PT29	Zitair 125 w/Deutz F2L511 Eng. F-F Lube Spin-on..... B178 Fuel Spin-on..... BF790 Air (Mann C17201)..... PA2772
COMPACTO		
Pneumatic Rollers		
9S-G10, 9T-G10 w/Minneapolis-Moline 206H4 Eng. Lube..... PT151	85DS, 100DS w/Perkins D3.152 Eng. Lube Ele..... PT108 Lube Spin-on..... BT215 Can-Type Fuel..... BF825	Zitair 130 w/Deutz F3L1011 Eng. Lube (C1601251)..... B178 Some Fuel (C16012150)..... BF790 Some Air (9826280410001)..... PA2423
9S-G10, 9T-G10 w/Minneapolis-Moline D206-4 Eng. S. Fuel..... PF906	WR85 w/Ford Eng. F-F Lube Ele..... PT29	C132 O. Air (Don. P181034)..... PA1884 40 I. Air..... PA1911
COMPAIR		
Compressors		
GT Portable 130CFM, 180CFM w/Ford 2701E Eng. Lube (508E6731)..... P15 Can-Type Fuel (C11158427)..... BF825 Air (6486)..... PA1690-FN +	WR85 w/Leyland-DAF OE138 Eng. F-F Lube Ele..... PT108 Can-Type Fuel..... BF825	140D Lube Ele..... PT108
CA1, CA1S, CA1SS w/Perkins D3.152 Eng. Lube Ele..... PT108 Lube Spin-on..... BT215 Can-Type Fuel..... BF825	WR85 w/Perkins 3.152 Eng. F-F Lube Ele..... PT108 F-F Lube Spin-on..... BT215 Can-Type Fuel..... BF825 Air..... PA1718	Zitair 150 w/Deutz F3L1011 Eng. Lube (C1601251)..... B178
Rotair 13P w/Ford 592E Eng. Lube Ele..... PT108	Zitair 85, Zitair 100 w/Deutz F2L511 Eng. F-F Lube Spin-on..... B178 Fuel Spin-on..... BF790 Air (Don. P771593)..... PA2772	
25, 25-5 w/Deutz F2L1011 Eng. 3 1/2 In. Lube..... B228 5 1/8 In. Lube..... B178 Fuel..... BF790 Fuel (w/Drain)..... BF587-D +		
Rotair 25 Hyd. Ele..... PT213		
RA30, RA40 Lube Spin-on..... B236 +		
37 w/Deutz F3L1011 Eng. Lube..... B178		

Check Original Equipment Numbers in Parentheses.

+ See Product Guide for Variations of This Number.

⁴⁰ Extreme Performance Version Available.

COMPAIR Compressors (cont'd.)	
Zitair 150 w/Deutz F3L1011 Eng. (cont'd.)	
Some Fuel (C16012150)	BF790
Some Air (9826280410001)	PA2423
Zitair 150 w/Perkins 3.152 Eng.	
F-F Lube Ele.	PT108
F-F Lube Spin-on	BT215
Can-Type Fuel	BF825
O. Air (Don. P771561)	PA2405
Zitair 150, Zitair 175 w/Perkins 502.2, 502.2T Engs.	
Fuel Spin-on	BF587-D*
152DS w/Ford 2722 Eng.	
Can-Type Fuel (C11158427)	BF825
152GT, 180GT, 280D w/Ford 2704E, 2711E Engs.	
Can-Type Fuel	BF825
Air	PA1690-FN +
152GT, 180GT w/Perkins 6.354 Eng.	
Lube Spin-on	BT215
Can-Type Fuel (C11158427)	BF825
Some Air (6486)	PA1690-FN +
Some Air (R01000089)	PA1719
CR160, CR160S, CR160SS, CV160, CV160S, CV160SS, CVR160, CR175, CR175S, CR175SS w/Ford 2711E Eng.	
F-F Lube Ele.	PT29
Hyd. Ele.	PT213
Can-Type Fuel	BF825
CR160, CR160S, CR160SS, CR175, CR175S, CR175SS, CV160, CV160S, CV160SS, CVR160 w/Perkins 4.236 Eng.	
F-F Lube Spin-on	BT215
Can-Type Fuel	BF825
WR160, WR210, WR250 w/Ford 2713E Eng.	
F-F Lube Ele.	PT12
Can-Type Fuel	BF825
C170 w/Cat 3306 Eng.	
Fuel	BF7632
Fuel/Water Separator (146-6695)	BF1350-SP
O. Air (Mann C23440-1)	PA2474
I. Air (Mann CF1200)	PA2836
175, Zitair 175 w/Deutz F3L912 Eng.	
Lube Spin-on	BT292
Fuel Spin-on	BF988
175, Zitair 175 w/Perkins 4.236 Eng.	
Lube Spin-on	BT216
Can-Type Fuel	BF825
180DS w/Ford 2722 Eng.	
Can-Type Fuel (C11158427)	BF825
200 w/Cat 3054 Eng.	
Lube	BT237
P. Fuel	BF7674-D
S. Fuel	BF7681-D
200 w/Cummins 4B3.9 Eng.	
Lube	BT427
P. Fuel/Water Separator	BF1280 +
S. Fuel	BF788
Opt. Fuel/Water Separator	BF1226
WR210, WR250 w/Perkins 6.354 Eng.	
F-F Lube Ele.	PT12
F-F Lube Spin-on	BT216
Can-Type Fuel	BF825
SV245, SV303 w/Gardner SLW Eng.	
Air (Don. P528221)	PA1718
CR250, CR250S, CV250, CV250S, CR275, CR275S w/Ford 2713E Eng.	
F-F Lube Ele.	PT12

COMPAIR Compressors (cont'd.)	
CR250, CR250S, CV250, CV250S, CR275, CR275S w/Ford 2713E Eng. (cont'd.)	
Can-Type Fuel	BF825
Zitair 250 w/Deutz F4L912 Eng.	
Lube Spin-on	BT292
Hyd. Spin-on	BT735
Fuel Spin-on	BF988
Air	PA2847
Zitair 250 w/Perkins 4.248 Eng.	
Lube Spin-on	BT215
Can-Type Fuel	BF825
Air	PA2847
255-24S w/Cat 3406 Eng.	
Lube	B99 +
Fuel	BF7587 +
Zitair 265 w/Perkins Eng.	
Air (C111581041)	PA2474
280D w/Perkins 6.354 Eng.	
Can-Type Fuel (C11158427)	BF825
Some Air (6486)	PA1690-FN +
Some Air (R01000089)	PA1719
WR315, WR350	
Hyd. Ele.	PT213
R370 w/Cummins NH220 Eng.	
F-F Lube Ele.	P999-HD +
B-P Lube Ele.	C750-E +
Fuel Spin-on	BF957 +
Air	PA1621-2 +
Air Breather	PA643
Coolant	BW5071
Rotair 370 w/Cummins NH220 Eng.	
Fuel Spin-on	BF957 +
WR380 w/Rolls-Royce 6NFL Eng.	
Hyd. Ele.	PT213
Can-Type Fuel	BF825
Tube-Type Air (Don. P142805)	PA1782
390D	
Lube (508E6731)	P15
Can-Type Fuel (C11158427)	BF825
Some Air (R01000089)	PA1719
400-125 w/Perkins 1006-6 Eng.	
Lube	[2] BT216
CR400, CR400S, CV400 w/Cummins V504C Eng.	
B-P Lube Ele.	C750-E +
Fuel Ele.	PF811
CR400, CR400S, CR400SS, CV400 w/Perkins V8.510 Eng.	
Lube Spin-on	BT216
Can-Type Fuel	BF825
Zitair 400 w/Perkins 1006-6 Eng.	
Lube Spin-on	BT251
Can-Type Fuel	BF825
TGA425 w/Cat 3406 Eng.	
Lube	B99 +
WR431	
Fuel Spin-on	BF957 +
550HE, 600HE, 650HE, 700HE, 750HE w/Cat 3306 Eng.	
Lube	B7600 +
Fuel Spin-on	BF970
550HE, 550HS, 600E, 600S, 650HE, 650HS, 700HE, 750HE, 750S, 900E w/Cummins LTA10 Eng.	
F-F Lube	B196 +

COMPAIR Compressors (cont'd.)	
550HE, 550HS, 600E, 600S, 650HE, 650HS, 700HE, 750HE, 750S, 900E w/Cummins LTA10 Eng. (cont'd.)	
B-P Lube	B7577
Fuel Spin-on	BF957 +
Coolant	BW5071
WR600, WR630 w/Cummins NH220 Eng.	
F-F Lube Ele.	P999-HD +
B-P Lube Ele.	C750-E +
Fuel Spin-on	BF957 +
Tube-Type Air	PA1783
Air Breather	PA643
Coolant	BW5071
WR600, WR630 w/Rolls-Royce 6NFL Eng.	
Can-Type Fuel	BF825
Tube-Type Air	PA1783

COMPTON ENTERPRISES Shakers	
Mono Boom Shaker w/JD 6359D Eng.	
Lube	BT259
Side Mount Shaker w/JD 6068 Eng.	
Lube (RE59754)	B7125
Fuel (RE60021)	BF7675-D

CONCEPT PRODUCTS CORP. Equipment	
Air Curtain Destructor CP4000HD Hurricane w/JD 4024T Eng.	
Lube (RE519626)	B7306
Fuel (RE508202)	BF7904-D
Radial Seal O. Air (Don. P827653)	RS3542
Radial Seal I. Air (Don. P829332)	RS3543

CONDOR Equipment	
BD30	
Lube	P41
CG30	
Lube	P40
LK30	
Lube	P81

CONSOLIDATED Compressors	
12SRO-1 w/Perkins 4.236 Eng.	
Can-Type Fuel	BF825
Air (Don. P181054)	PA1681-FN +
85RO-1, 125-RO-1	
F-F Lube Ele. (26540132)	PT108
F-F Lube Spin-on (2654403)	BT216
Can-Type Fuel	BF825
Air (Don. P181054)	PA1681-FN +
105RO-1 w/Leyland-DAF 120 Eng.	
F-F Lube Ele.	P174
Can-Type Fuel	BF825
125-20-2	
Lube (1961-on)	P198
125RG-2, 125RO-2, 160RG-2, 160RO-2 w/Ford 591E, 592E, 2701E Engs.	
F-F Lube Ele.	PT108
Can-Type Fuel	BF825
Air	PA1636-FN +
125RO-1, 160RO-2 w/Ford 2711E Eng.	
Can-Type Fuel	BF825
Air (Don. P181045)	PA1636-FN +
Air (Don. P181054)	PA1681-FN +

OFF-HIGHWAY

Check Original Equipment Numbers in Parentheses.

* See Product Guide for Variations of This Number.

CONSOLIDATED Compressors (cont'd.)	
125RO-1, 160RO-2 w/Leyland-DAF 4.98 Eng.	
F-F Lube Ele.	P174
Can-Type Fuel.	BF825
Air (Don. P181054)	PA1681-FN +
140RO-1 w/Ford 2711E Eng.	
Can-Type Fuel.	BF825
CP140-S w/Ford 2711E Eng	
O. Air.	PA2405
I. Air.	PA2835
160RO-2 w/Perkins 4.236 Eng.	
F-F Lube Ele.	PT108
F-F Lube Spin-on.	BT216
Can-Type Fuel.	BF825
Air (Don. P181045)	PA1636-FN +
Air (Don. P181054)	PA1681-FN +
175-RO-2, 210-RO-2, 260-RO-2, 365-RO-2, 600-RO-2	
Lube.	PT213
210RO-2, 260RO-2 w/Ford 2703E, 2704E Eng.	
F-F Lube Ele.	PT12
Can-Type Fuel.	BF825
Air (Don. P181034)	PA1884 40
Air (Don. P181045)	PA1636-FN +
210RO-2 w/Ford 2713E Eng.	
F-F Lube Ele.	PT12
Can-Type Fuel.	BF825
210RO-2 w/Perkins 6.354 Eng.	
F-F Lube Ele.	PT12
F-F Lube Spin-on.	BT251
Can-Type Fuel.	BF825
Air (Don. P181034)	PA1884 40
Air (Don. P181045)	PA1636-FN +
260RO-2 w/Ford 2702E, 2714E Eng.	
F-F Lube Ele.	PT12
Can-Type Fuel.	BF825
Air (Don. P181045)	PA1636-FN +
365RO-2 w/Cummins V504 Eng.	
F-F Lube Ele. (173174)	P998
F-F Lube Ele. (158139)	P999-HD +
F-F Lube Spin-on (170200)	BT112
B-P Lube Ele. (256839)	C704-L +
Fuel Spin-on (154709)	BF957 +
Air (Don. P119417)	PA645
Coolant.	BW5071
Coolant.	BW5073
365RO-2 w/Dorman 4LDT Eng.	
Air.	PA645
365RO-2 w/Detroit Diesel 4-71 Eng.	
F-F Lube Ele. (5573014)	P20-HD +
Fuel Ele.	PF906
Fuel Sock.	F916-C
Air (Don. P119417)	PA645
Air (Don. P181031)	PA1630-2 +
365RO-2 w/Leyland-DAF 410 Eng.	
F-F Lube Ele.	P294
Can-Type Fuel.	BF825
Air.	PA645
365RO-2 w/Rolls-Royce C4NFL Eng.	
Air.	PA645
600RO-2 w/Leyland-DAF 690 Eng.	
F-F Lube Ele. (10617959)	P254
Can-Type Fuel (516920)	BF825
Air (Don. P119417)	PA645
Air (Don. P181031)	PA1630-2 +
600RO-2 w/Rolls-Royce C6NFL Eng.	
Hyd. Ele. (CD1639)	PT213

CONSOLIDATED Compressors (cont'd.)	
600RO-2 w/Rolls-Royce C6NFL Eng. (cont'd.)	
Can-Type Fuel (OD11917)	BF825
Air (Don. P119417)	PA645
Air (Don. P181031)	PA1630-2 +
900RO-2 w/Cummins NT360 Eng.	
F-F Lube Ele. (158139)	P999-HD +
F-F Lube Spin-on (170200)	BT112
B-P Lube Ele. (256838)	C750-E +
Fuel Ele. (256834)	PF116
Air (Don. P181031)	PA1630-2 +
Coolant.	BW5073
900RO-2 w/Detroit Diesel 6-110 Eng.	
F-F Lube Ele. (5573014)	P20-HD +
B-P Lube Ele.	P52
Fuel Ele.	PF902
Fuel Sock.	F916-C
Air (Don. P182031)	LL1630-2 +
900RO-2 w/Detroit Diesel 8-71N Eng.	
F-F Lube Ele. (5573014)	P20-HD +
P. Fuel Spin-on.	BF5800 +
S. Fuel Spin-on.	BF5810 +
Fuel Ele.	PF902
Fuel Sock.	F916-C
Air (Don. P182031)	LL1630-2 +
900RO-2 w/Rolls-Royce C6NFL Eng.	
Hyd. Ele. (CD1639)	PT213
Can-Type Fuel (OD11917)	BF825
Air (Don. P119417)	PA645
Air (Don. P181031)	PA1630-2 +

CONSOLIDATED DIESEL ELEC.

Equipment	
E1-12021-01	
Air.	PA1626-2 +

CONSTRUCTION EQUIPMENT CO.

Equipment	
Road Runner w/Deutz Eng.	
Hyd. (Zinga ZHE10L)	BT372-MPG
Fuel (1181917)	BF988
5X12 Screen w/Deutz F4L912 Eng.	
Lube.	B236 +
Hyd. Spin-on (Don. P164376)	BT8840-MPG
Hyd. Tank Ele. (Don. P162471)	PT752
Fuel.	BF988
O. Air.	PA2418-FN +
I. Air.	PA2419

CONSTRUCTION MACHINERY CO.

(See CMC)

CONSTRUCTION MACHINERY, INC.

(See CMI)

CONTINENTAL

Diesel Engines, Power Units	
Models w/Cuno Fuel Filter	
Fuel Ele. (2278F1)	PF926
TMD27	
Lube.	B2 +
Can-Type Fuel.	BF825
ZD129	
Lube.	P40
Air.	PA602
ZD129F	
Air.	PA602

CONTINENTAL

Diesel Engines, Power Units (cont'd.)

ZD144	
Lube.	P40
GD157	
Lube (GD157L200)	P41
Lube (TD600L4000)	P42
P. Fuel.	PF947
S. Fuel.	PF946
GD193	
Lube.	P41
P. Fuel.	PF946
S. Fuel.	PF947
ED201, ED208	
Lube.	P41
S. Fuel.	PF906
ED223	
Lube.	P41
S. Fuel.	PF906
HD243	
Lube.	P41
P. Fuel Ele.	PF809
S. Fuel Ele.	PF906
In-Line F. Fuel.	BF7726
HD260	
Lube.	P42
P. Fuel Ele.	PF809
S. Fuel Ele.	PF906
In-Line F. Fuel.	BF7726
HD277	
Lube.	P20-HD +
P. Fuel Ele.	PF809
S. Fuel Ele.	PF906
In-Line F. Fuel.	BF7726
JD342	
Lube.	P20-HD +
S. Fuel.	PF906
JD382	
Lube.	P20-HD +
P. Fuel Ele.	PF809
S. Fuel Ele.	PF906
In-Line F. Fuel.	BF7726
JD403	
Lube.	P20-HD +
S. Fuel.	PF906
TD427	
Lube.	P42
P. Fuel Ele.	PF809
S. Fuel Ele.	PF906
In-Line F. Fuel.	BF7726
LD478, LDS478, RD572	
Lube.	P42
RD600	
Fuel.	PF810
TD600	
Lube.	P116
Fuel.	PF810
VD603	
Lube.	P42
SD802	
P. Fuel.	PF809
S. Fuel.	PF810
TD6427	
Lube.	P42
P. Fuel.	PF809
S. Fuel.	PF906

Check Original Equipment Numbers in Parentheses.

+ See Product Guide for Variations of This Number.

⁴⁰ Extreme Performance Version Available.

CONTINENTAL Diesel Engines, Power Units (cont'd.)	
RD6572	
Lube.....	P42
SD6802	
P. Fuel.....	PF809
S. Fuel.....	PF810
VD8603	
Lube.....	P42

CONTINENTAL Gas Engines, Power Units	
Models w/By-Pass Lube Spin-on	
Lube.....	B50
TM13, TM20, TM27	
Lube.....	B2 +
22R, 33R	
Lube.....	P42
N56, N62, Y69, Y91, Y112, F124, Z129	
Lube.....	P40
G134	
Lube.....	P41
F135	
Lube (F140L225).....	P40
Lube (GD157L200).....	P41
F140	
Lube.....	P40
G157	
Lube.....	P41
F162, F163, F186, G193	
Lube.....	P40
E201, E208, F209, E223	
Lube.....	P41
F226, F227	
Lube (GD157L200).....	P41
Lube (TD600L4000).....	P42
H227, H243	
Lube.....	P42
F244	
Lube.....	P42
Air (1957-on).....	PA652
F245, H260, M271, H277, M290, M330	
Lube.....	P42
K363, M363	
Lube.....	P54
B371, T371	
Lube.....	P42
J382	
Lube.....	P20-HD +
Y400	
Air (1959-on).....	PA652
J403	
Lube.....	P20-HD +
B427, T427, L478, U501, R513, R572	
Lube.....	P42
F600	
Air (1956-59).....	PA634
Air (1960-on).....	PA652
R602, V603, S749	
Lube.....	P42
S820	
Lube (R600L4242).....	P52
Lube (TD600L4000).....	P42

CONTINENTAL Gas Engines, Power Units (cont'd.)	
N4062, Y4069, Y4091, Y4112, F4124, F4140, F4162, F4163, G4193	
Lube Ele.....	P40
Lube Spin-on.....	B50
F6186	
Lube.....	P40
F6209, F6226, FO6226	
Lube.....	P41
F6227, K6227, F6244, F6245, FO6245, M6271, K6290, M6290, K6330, M6330	
Lube.....	P42
K6363, M6363	
Lube.....	P54
B6371, T6371, B6427, T6427, L6478, U6501, R6513, R6572, R6602, S6749	
Lube.....	P42
S6820	
Lube (R600L4242).....	P52
Lube (TD600L4000).....	P42
V8603	
Lube.....	P42

CONVEYANCER Lift Trucks	
TC Series w/Standard Eng.	
Lube.....	P174
TC Series 6	
Lube.....	P198

CO-OP Tractors	
C, 1, 2, 3	
Lube.....	P64 OBS
B1, E2	
Mason Jar Screw Neck B-P Lube.....	T300-M
D3	
Lube.....	P64 OBS
Fuce 3	
Lube (To S/N 3493).....	P73
Lube (S/N 3493-up).....	P60
Black Hawk 35 w/Hercules GO198 Eng.	
Lube.....	P73

COOPER Lift Trucks	
FFD5, DDF10	
Hyd. (Char-Lynn 5604).....	BT526
Hyd. (Char-Lynn 5610).....	BT526-10
Hyd. (Char-Lynn 5611).....	BT526-10
Hyd. (Char-Lynn 5614).....	BT526

COOPER BESSEMER Engines	
FV, FW	
Fuel Ele.....	PF819
KSV	
Fuel Ele.....	PF926
LSV	
Fuel Ele.....	PF926
MX6, LS7	
Fuel.....	[2] PF949
FV12	
Fuel Ele.....	PF819
LSY12	
Fuel.....	[2] PF949

COOPER BESSEMER Engines (cont'd.)	
FV16	
Fuel Ele.....	PF819

CORBITT Tractors, Etc.	
Models w/Cummins Eng.	
F-F Lube Bag.....	P996
F-F Lube Ele.....	P999-HD +
F-F Lube Spin-on.....	B196 +
B-P Lube Ele.....	C750-E +
Turbocharger.....	BT112
4 3/8 In. Fuel Spin-on.....	BF948 +
5 3/4 In. Fuel Spin-on.....	BF957 +
11 7/32 In. Fuel Spin-on.....	BF596 +
Fuel/Water Separator.....	BF1212 +
Breather Ele. (w/Turbo) (255963).....	PA643
Breather Ele. (w/o Turbo) (256837).....	PA1627
18BG, 18FG, 18TG, 18TQ Trucks	
Lube.....	P42
22, 25, 28, 35, 40 Trucks w/Continental Eng.	
Lube.....	P52
D50, G50, K50 Tractors	
Shunt-Type Lube.....	P81
B-P Lube.....	P73
G402 Truck	
Lube.....	P52

CORE CUT Saws	
CC65 w/Wisconsin V465D Eng.	
Lube.....	B2 +
O. Air.....	PA2344-FN +
I. Air.....	PA2602
CC3700 w/Wisconsin V465D Eng.	
Lube.....	BT248
Radial Seal O. Air (Don. P822768).....	RS3988
Radial Seal I. Air (Don. P822769).....	RS3703
CC6560XL w/Deutz BF3L1011 Eng.	
Lube.....	B178
Fuel.....	BF790
Fuel (w/Drain).....	BF587-D +
Radial Seal O. Air (Don. P827653).....	RS3542
Radial Seal I. Air (Don. P829332).....	RS3543
CC8000 w/Deutz BF4L1011 Eng.	
Lube.....	B178
Hyd. (Gresen K23018).....	BT387-10
Fuel.....	BF790

CORNIVER Equipment	
CT30P, CT30S Rollers w/Kubota D905E Eng.	
Lube.....	B179
CT40P, CT40S Rollers w/Kubota V1305 Eng.	
Lube.....	B161-S
CT48P Roller w/Kubota V1305 Eng.	
Lube.....	B161-S
APP100 Recycler w/Cummins 4BTA3.9 Eng.	
Lube.....	BT427
Hyd. (LHA MPE30-10).....	BT371-10
Hyd. (LHA SPE25-10).....	BT8443
Hyd. (LHA SPE60-10).....	BT8310-MPG
P. Fuel/Water Separator.....	BF1280 +
S. Fuel.....	BF788

COUNTRY CLIPPER Mowers	
JAZee Pro w/Kohler Pro 27 HP Eng.	
Lube (1205001).....	B1410

OFF-HIGHWAY

Check Original Equipment Numbers in Parentheses.
OBS Obsolete. Availability Limited to Dealer Stock.

* See Product Guide for Variations of This Number.

COUNTRY CLIPPER Mowers (cont'd.)	COYOTE Loaders (cont'd.)	CRANE CARRIER Construction Equipment Trucks (cont'd.)
The Boss w/Kohler Eng. Lube (1205001) B1410	C8, C11 w/Deutz F2L511 Eng. Lube B178 Fuel BF790	MC450 w/IHC BD308 Eng. (cont'd.) In-Line Fuel BF840 +
COVENTRY CLIMAX Industrial Engines	C8C w/Deutz F3L1011 Eng. Lube B178 Fuel BF790	M605A w/IHC RD406 Eng. B-P Lube Sock (To 1958) CU406 Lube Ele. (1958-Late 59) (193187-R91) PT154 Lube Ele. (Late 1959-on) P204 + In-Line Fuel BF840 +
CD Diesel Lube P177	C9, C10B, C14C, C15 w/Deutz BF4L1011 Eng. Lube B178 Fuel BF790	MC625 w/GMC 4058 Eng. F-F Lube Ele. P20-HD + B-P Lube Ele. P52 P. Fuel Sock F916-C S. Fuel Ele. PF906
FL Lube P174	C18, C22, C26 w/Deutz F4L912 Eng. Lube BT292 Fuel BF988	MC625 w/IHC RD450 Eng. Lube (1953-Late 59) (72993-R91) P54 Lube (Late 1959-on) (213445-R91) P204 + B-P Lube Sock (647347-R91) CU406 In-Line Fuel BF840 +
CD4 Diesel Lube P177	C18, C18B, C19, C20, C22 w/Deutz BF4L1011 Eng. Lube B178 Fuel BF790	642 w/Chrysler IND32 Eng. Lube P60
COVENTRY CLIMAX Lift Trucks, Etc.	C26 w/Deutz BF4M1012 Eng. Lube B236 + Fuel BF790	M705A w/IHC RD450 Eng. Lube Ele. (1953-Late 59) (72993-R91) P54 Lube Ele. (Late 1959-on) (213445-R91) P204 + B-P Lube Sock (647347-R91) CU406 In-Line Fuel BF840 +
CDFT Sky Zone Lift Truck Lube P177	C42 w/Deutz F6L912 Eng. Lube B236 + Fuel BF988	964A, 964C, 966C, 1064A, 1064C, 1066C w/Chrysler IND32 Eng. Lube P60
F, FF Type 4 4 Cyl. Fire Pumps Lube P177	C62 w/Deutz BF6L913 Eng. Lube B218 Fuel BF988	1264A, 1264C, 1364A w/IHC BD282 Eng. B-P Lube Sock (647347-R91) CU406 Lube Ele. (72993-R91) P54 In-Line Fuel BF840 +
FDC, FDG Lift Trucks Lube P177	C72 w/Deutz F8L413 Eng. Lube [2] B236 + Fuel [2] BF988	1364C, 1366C, 1564A w/IHC BD308 Eng. B-P Lube Sock (647347-R91) CU406 Lube Ele. (72993-R91) P54 In-Line Fuel BF840 +
FL Trucks, Bulkloaders Lube P174	WD3001 Dozer w/Deutz F10L413 Eng. Lube [2] B236 + Fuel Ele. PF950 + Fuel Spin-on BF900	1564C, 1566C, 1864A, 1864C, 1866C w/IHC RD406 Eng. Lube Ele. (1958-Late 59) (193187-R91) PT154 B-P Lube Sock (To 1958) (647347-R91) CU406 Lube Ele. (Late 1959-on) (213445-R91) P204 + In-Line Fuel BF840 +
FPF Lube (1960-on) P176	CRAFTSMAN Lawn Tractors	2064A, 2064C, 2066C, 2364C, 2366C w/IHC RD450 Eng. Lube Ele. (1953-Late 59) (72993-R91) P54 Lube Ele. (Late 1959-on) (213445-R91) P204 + B-P Lube Sock (647347-R91) CU406 In-Line Fuel BF840 +
FTF Lift Trucks Lube P177	Models w/Lauson-Tecumseh Eng. Air (30727) PA1666 Air (32008) PA678 Air (32355) PA1639	2564A, 2564C, 2566C, 2584C, 2586C, 3064A w/IHC RD501 Eng. B-P Lube Sock (To 1958) (647347-R91) CU406 Lube Ele. (1958-Late 59) (193187-R91) PT154 Lube Ele. (Late 1959-on) (213445-R91) P204 + In-Line Fuel BF840 +
FWMA, FWMC, FWMF, FWM6 Lube (1960-on) P176	Hydro-Trac 12 Trans. B163	3064C w/Waukesha 140GK, 145GK Eng. Lube P52
IGD Lift Trucks Lube P177	CRANE CARRIER Construction Equipment Trucks	3434-4, 3434-6 w/Cat 1160 Eng. Lube Spin-on (9L9200) [2] BT364 Fuel Spin-on (9L9100) BF583
IGDA 3 Cyl. Lube P177	Models w/Cummins Eng. F-F Lube Bag P996 F-F Lube Ele. P999-HD + F-F Lube Spin-on B196 + B-P Lube Ele. C750-E + Turbocharger BT112 4 3/8 In. Fuel Spin-on BF948 + 5 3/4 In. Fuel Spin-on BF957 + 11 7/32 In. Fuel Spin-on BF596 + Fuel/Water Separator BF1212 + Breather Ele. (w/Turbo) (255963) PA643 Breather Ele. (w/o Turbo) (256837) PA1627	3564C, 3584C w/Waukesha 140GK, 145GK Eng. Lube P52
IGDM Lift Trucks Lube P177	30B w/Waukesha 140GK, 145GK Eng. Lube P52	L3834-4, 3834-6 w/Cat 1160 Eng. Lube Spin-on (9L9200) [2] BT364 Fuel Spin-on (9L9100) BF583
Godiva CD4 Lube P174 Fuel PF834 +	HC78 w/IHC RD501 Eng. B-P Lube Sock (To 1958) CU406 Lube Ele. (1958-Late 59) (193187-R91) PT154 Lube Ele. (Late 1959-on) (213445-R91) P204 + In-Line Fuel BF840 +	4084C w/Waukesha 140GK, 145GK Eng. Lube P52
150DA Lube (1969-on) PT213	HC98, HC108 w/Waukesha 140GK, 145GK Eng. Lube P52	
COVENTRY CLIMAX Marine Engines	MC450 w/IHC BD308 Eng. F-F Lube Ele. P203 + B-P Lube Sock CU406	
CDB, CD4, FWA Lube P177		
COVENTRY VICTOR Marine Engines		
HDA, HDW Lube P176 Fuel PF847 Air PA1718		
Neptune Lube P176		
Vixen MK II Lube P176 Fuel PF847 Air PA1718		
AD3 (7-9 HP), WD3 Fuel PF847 Air PA1718		
COYOTE Loaders		
C5 Radial Seal O. Air (2911788) RS3954 Radial Seal I. Air (2911835) RS3547		

Check Original Equipment Numbers in Parentheses.

+ See Product Guide for Variations of This Number.

CRANE CARRIER	
Construction Equipment Trucks (cont'd.)	
4424-4 w/GMC 6-71N Eng.	
F-F Lube Ele.....	P20-HD +
P. Fuel Spin-on.....	BF5800 +
S. Fuel Spin-on.....	BF5810 +
FM4424-6 w/GMC 6V-92TA Eng.	
F-F Lube Ele.....	P20-HD +
P. Fuel Spin-on.....	BF5800 +
S. Fuel Spin-on.....	BF5810 +
4434-4 w/Cat 1673 Eng.	
Lube Ele. (5S0484).....	[2] PT670 +
Fuel Spin-on (1R0740).....	BF970
Fuel Ele. (9H4729).....	PF824
Air (2S5648).....	PA645
4434-4 w/Cat 1674 Eng.	
Lube Ele. (5S0484).....	PT670 +
Fuel Spin-on (1R0740).....	BF970
Air (4L9853).....	PA1629-S
4434-4 w/Cat 1693T Eng.	
Lube Ele. (5S0485).....	[2] PT88-HD +
Fuel Spin-on (1R0740).....	[2] BF970
Air (4L9853).....	PA1629-S
4434-4 w/Cat 1693TA Eng.	
Lube Spin-on (2P4005).....	B99 +
Fuel Spin-on (1R0740).....	[2] BF970
Air (4L9853).....	PA1629-S
4434-4 w/Cat 3406 Eng.	
Lube Spin-on (2P4005).....	B99 +
Fuel Spin-on (1R0712).....	BF614 +
L4434-4 w/Cat 1673 Eng.	
Lube Ele. (5S0484).....	PT670 +
Fuel Ele. (9H4729).....	PF824
Fuel Spin-on (1R0740).....	BF970
Air (4M9334).....	PA1634 +
R4434-4 w/Cat 1673 Eng.	
Lube Ele. (5S0485).....	PT88-HD +
Fuel Ele. (9H4729).....	PF824
Fuel Spin-on (1R0740).....	BF970
Air (4M9334).....	PA1634 +
R4434-4 w/Cat 1674 Eng.	
Lube Ele. (5S0484).....	PT670 +
Fuel Spin-on (1R0740).....	BF970
4434-6 w/Cat 1673 Eng.	
Lube Ele. (5S0485).....	PT88-HD +
Fuel Ele. (9H4729).....	PF824
Air (4M9334).....	PA1634 +
4584C, 5084B, 6084B, 6084C, 8084B w/Waukesha 140GK, 145GK Eng.	
Lube.....	P52

Check Original Equipment Numbers in Parentheses.

CROSS MFG.	
Hydraulic System Filter Housings (cont'd.)	
F21 Series, GBF21 Series	
Hyd. (1A9251).....	BT388-10
F23 Series, GBF23 Series	
Hyd. (1A9253).....	BT388
CROWN Loaders	
25RCTL	
Hyd. (1974-on) (Gresen 1551).....	BT839-10
3000R	
Lube.....	PT12
Hyd.....	[2] BT526
Hyd.....	BT287-10
Can-Type Fuel.....	BF825
Tube-Type Air.....	PA1777
HK5000	
Hyd. (Don. P550276).....	BT8368
CRUISAIR Marine Refrigeration Units	
DADL20-2 w/2 Cyl. Diesel Eng.	
Lube Ele.....	P80 +
Fuel (Fuel/Water Coalescer).....	PF942
Fuel/Water Separator.....	PF943
CRUSADER Marine Engines	
Models w/Sintered Bronze Fuel Filter	
Fuel.....	SF898
Mark IV, V, VI, VII, VIII, IX, X, XI	
Lube.....	P25
100, 120	
Lube.....	B27
Fuel.....	PF827
140 V8	
4 3/8 In. Lube.....	B39
5 9/32 In. Lube Spin-on.....	B9
Fuel.....	PF827
150 6 Cyl.	
4 3/8 In. Lube.....	B27
5 5/16 In. Lube Spin-on.....	B6
160	
Lube Ele. (Early Models).....	P25
4 3/8 In. Lube Spin-on.....	B27
5 5/16 In. Lube Spin-on.....	B6
165 6 Cyl.	
4 3/8 In. Lube.....	B27
5 5/16 In. Lube Spin-on.....	B6
Fuel.....	PF827
170	
Lube.....	P25
170J	
Lube.....	P18 +
Fuel.....	PF827
D170 Diesel	
Lube Ele.....	P20-HD +
In-Line Fuel.....	BF7726
180 V8	
4 3/8 In. Lube.....	B39
5 9/32 In. Lube Spin-on.....	B9
Fuel.....	PF827
185	
Lube Ele.....	P18 +
Lube Spin-on (ACDelco PF25).....	B27
Fuel.....	PF827

* See Product Guide for Variations of This Number.

CRUSADER Marine Engines (cont'd.)	
CH185	
Lube (ACDelco PF25).....	B27
Fuel (ACDelco GF157).....	PF827
190	
Lube Ele.....	P53
4 3/8 In. Lube Spin-on.....	B39
5 9/32 In. Lube Spin-on.....	B9
1 1/32 In. Fuel Ele.....	PF857
3 15/32 In. Fuel Ele.....	PF827
200	
Lube.....	P25
200J	
Lube.....	P18 +
Fuel.....	PF827
210	
4 3/8 In. Lube Spin-on.....	B27
5 5/16 In. Lube Spin-on.....	B6
1 1/32 In. Fuel Ele.....	PF893 +
3 15/32 In. Fuel Ele.....	PF827
220 Conquerer	
Lube.....	B2 +
Fuel.....	PF859
220 V8	
Lube Ele.....	P25
4 3/8 In. Lube Spin-on.....	B39
5 9/32 In. Lube Spin-on.....	B9
Remote Mtd. Lube Spin-on.....	B163
Fuel.....	PF827
CH220	
Lube Spin-on.....	B27
1 1/32 In. Fuel Ele.....	PF893 +
3 15/32 In. Fuel Ele.....	PF827
D220 Diesel	
Lube Ele.....	P20-HD +
Lube Spin-on.....	B9
225	
Lube.....	P25
230, 230J	
Lube Ele.....	P18 +
Fuel.....	PF827
235	
Lube Ele.....	P53
4 3/8 In. Lube Spin-on.....	B39
5 9/32 In. Lube Spin-on.....	B9
1 1/32 In. Fuel Ele.....	PF857
3 15/32 In. Fuel Ele.....	PF827
240	
Lube Ele.....	P18 +
Fuel.....	PF827
250	
Lube Ele. (ACDelco PF141).....	P18 +
Lube Spin-on (ACDelco PF30).....	B39
Lube Spin-on (1971 Model).....	B2 +
3 15/32 In. Fuel Ele.....	PF827
250J	
Lube Ele.....	P18 +
2 In. Fuel Ele. (Paper).....	PF859
Fuel (SintBronze).....	SF898
D250 Diesel	
Lube Ele.....	P20-HD +
255 Conquerer, 255 Conquerer Jet	
Lube Spin-on.....	B2 +
Fuel.....	PF827
260	
Lube Spin-on.....	B9

* See Product Guide for Variations of This Number.

OFF-HIGHWAY

CRUSADER Marine Engines (cont'd.)	
260 (cont'd.)	
1 7/8 In. Fuel Ele.	PF859
3 15/32 In. Fuel Ele.	PF827
Fuel (SintBronze)	SF898
265	
Lube Ele.	P53
4 3/8 In. Lube Spin-on	B39
5 9/32 In. Lube Spin-on	B9
1 1/32 In. Fuel Ele.	PF857
3 15/32 In. Fuel Ele.	PF827
CH270	
Lube	B27
1 1/32 In. Fuel Ele.	PF893 +
3 15/32 In. Fuel Ele.	PF827
275	
Lube Ele.	P53
4 3/8 In. Lube Spin-on	B39
5 9/32 In. Lube Spin-on	B9
1 1/32 In. Fuel Ele.	PF857
3 15/32 In. Fuel Ele.	PF827
280	
Lube Ele.	P18 +
4 3/8 In. Lube Spin-on	B39
5 9/32 In. Lube Spin-on	B9
Fuel	PF827
300	
Lube Ele.	P53
4 3/8 In. Lube Spin-on	B39
5 9/32 In. Lube Spin-on	B9
Remote Mtd. Lube Spin-on	B163
Fuel (GM 5651393)	PF893 +
Fuel (GM 854347)	PF857
Fuel (GM 854569)	PF827
300 Scorpion	
Lube Spin-on	B2 +
Fuel	PF827
SS300	
Lube	B27
1 1/32 In. Fuel Ele.	PF893 +
3 15/32 In. Fuel Ele.	PF827
305XL	
Lube	B2 +
Fuel	BF791
320, 325	
Lube Ele.	P53
4 3/8 In. Lube Spin-on	B39
5 9/32 In. Lube Spin-on	B9
Remote Mtd. Lube Spin-on	B163
1 1/32 In. Fuel Ele. (GM 5651393)	PF893 +
1 1/32 In. Fuel Ele. (GM 854347)	PF857
3 15/32 In. Fuel Ele. (GM 854569)	PF827
350	
4 3/8 In. Lube Spin-on	B27
5 5/16 In. Lube Spin-on	B6
3 15/32 In. Fuel Ele. (Paper)	PF827
Fuel Ele. (SintBronze)	SF898
350XL, 350XL-HT, 350XLI	
Lube	B2 +
Fuel	BF791
CH350	
Lube Spin-on	B27
Remote Mtd. Lube Spin-on	B163
Fuel	PF893 +
454XL, 454XL-HO, 454XLI	
Lube	B2 +
Fuel	BF791

CRUSADER Marine Engines (cont'd.)	
460	
Lube Spin-on	B2 +
Fuel	PF827
D478 Diesel	
Lube Ele.	P20-HD +
502, 502XL	
Lube	B2 +
Fuel	BF791
CTM (California Tomato Machinery)	
Commander Tomato Harvester w/JD 6081 Eng. (Tier 2)	
Lube (RE57394)	BT486
Hyd. (Sauer Danfoss 8700068)	BT8851-MPG
Radial Seal O. Air (Don. P532503)	RS3506
Radial Seal I. Air (Don. P532504)	RS3507
Commander Tomato Harvester w/JD Eng. (Tier 3)	
Lube (RE504836)	B7322
Hyd. (Zinga GLE10)	BT389-10
P. Fuel/Water Separator (RE529643)	BF7950-D
S. Fuel/Water Separator (Re522878)	BF7949-D
Star NTD Tomato Harvester w/JD Eng. (Tier 3)	
Lube (RE504836)	B7322
P. Fuel/Water Separator (RE529643)	BF7950-D
S. Fuel/Water Separator (RE522878)	BF7949-D
Tomato Harvester	
Lube	BT486
Hyd. (8700068)	BT8851-MPG
Fuel/Water Separator (RE522687)	BF1354-SPS
O. Air (Don. P181046)	PA1885 ⁴⁰
I. Air	PA1893
YTOK Harvester w/JD 6081 Turbo Eng.	
Lube (RE57394)	BT486
Hyd. (8700068)	BT8851-MPG
Box-Style Fuel	BF959
CTR (Division of Blount) Forestry Equipment	
314SDS Whole Tree Processor w/Cummins 3.9L Eng.	
Lube	BT427
P. Fuel/Water Separator	BF1280 +
S. Fuel	BF788
CUB CADET Lawn & Garden Equipment	
Deluxe Garden Tractor w/Kohler K241 Eng.	
Air	PA678
Walk Behind Mowers w/Kohler 15 HP Eng.	
Lube (5205002)	BT223
Z Series w/Kohler 15 HP Eng.	
Lube (5205002)	BT223
Air (4708301)	PA2068
Z-Wing w/Kohler 23 HP Eng.	
Lube (1205008)	B1410
In-Line Fuel (24-05010)	BF833 +
Air (2408303)	PA3901
Foam Wrap for Above Air (2408305)	PA3901 FOAM
RZT42 Mower w/Kohler Courage 17 HP Eng.	
Lube (1205008)	B1410
Z-Force 42 Mower w/Briggs & Stratton 18.5 HP Eng.	
Lube (492932)	B7165
Z-Force 44, Z-Force 48 Mowers w/Kohler Command 20 HP Eng.	
Lube (1205008)	B1410

CUB CADET Lawn & Garden Equipment (cont'd.)	
Z-Force 44, Z-Force 48 Mowers w/Kohler Command 20 HP Eng. (cont'd.)	
In-Line Fuel (24-05010)	BF833 +
Air (2408303)	PA3901
Foam Wrap for Above Air (2408305)	PA3901 FOAM
M48 Mower w/Honda 20 HP Eng.	
Lube (15400-POH-305)	B1421
M48, M54 Mowers w/Kawasaki 23 HP Eng.	
Lube (49065-2078)	B33
Radial Seal O. Air (11013-7020)	RS3704
Radial Seal I. Air (11013-7019)	RS3705
M48 Mower w/Kohler 18 HP Eng.	
Lube (1205008)	B1410
In-Line Fuel (24-05002)	BF833-K2 +
Air (47-08303)	PA2069
Foam Wrap for Above Air (24-08302)	PA2069 FOAM
RECON 48, RECON 60 Zero-Turn Mowers w/Kohler 23 HP, 25 HP Eng.	
Lube (1205001S)	B1410
Radial Seal Air (2508301)	RS3704
Z-Wing 48 Mower w/Kohler 23 HP Eng.	
In-Line Fuel (24-05010)	BF833 +
RZT50 Mower w/Briggs & Stratton 22 HP Eng.	
Lube (492932)	B7165
RZT50 Mower w/Kawasaki 22 HP Eng.	
Lube (49065-2078)	B33
RZT50 Mower w/Kohler 23 HP Eng.	
Lube (5205002)	BT223
Z-Force 50, Z-Force 60 Mowers w/Kohler Command 23 HP Eng.	
Lube (1205008)	B1410
In-Line Fuel (24-05010)	BF833 +
Air (2408303)	PA3901
Foam Wrap for Above Air (2408305)	PA3901 FOAM
M54 Mower w/Honda 24 HP Eng.	
Lube (15400-POH-305)	B1421
M54 Mower w/Kohler 25 HP Eng.	
Lube (1205008)	B1410
Radial Seal O. Air (25-08301)	RS3704
Radial Seal I. Air (25-08304)	RS3705
RTZ54 w/Kawasaki 25 HP Eng.	
Lube (49065-2078)	B33
60, 66 w/Lauson-Tecumseh Eng.	
Air	PA1666
M60 Mower w/Kawasaki 25, 29 HP Eng.	
Lube (49065-2078)	B33
In-Line Fuel (29 HP Eng.) (49019-1055)	BF7686
Radial Seal O. Air (11013-7020)	RS3704
Radial Seal I. Air (11013-7019)	RS3705
M60 Mower w/Kohler 27, 28 HP Eng.	
Lube (1205008)	B1410
Radial Seal O. Air (25-08301)	RS3704
Radial Seal I. Air (25-08304)	RS3705
Z-Force 60 Mower w/Kawasaki 23 HP Eng.	
Lube (49065-2078)	B33
70, 71, 72, 73, 100 w/Kohler K161 Eng.	
Air (385163-R2)	PA677
70, 71, 72, 73, 86, 100 w/Kohler K181 Eng.	
Air (231847)	PA1712
M72 Mower w/Kawasaki 29 HP Eng.	
Lube (49065-2078)	B33
Fuel (49019-1055)	BF7686

Check Original Equipment Numbers in Parentheses.
⁴⁰ Extreme Performance Version Available.

+ See Product Guide for Variations of This Number.

CUB CADET Lawn & Garden Equipment (cont'd.)	CUB CADET Lawn & Garden Equipment (cont'd.)	CUB CADET Lawn & Garden Equipment (cont'd.)
M72 Mower w/Kawasaki 29 HP Eng. (cont'd.)	1027 w/Briggs & Stratton 9 HP Eng.	1335 w/Kohler 12.5 HP Eng.
Radial Seal O. Air (11013-7020) RS3704	Fuel (298090) BF7864	Lube BT223
Radial Seal I. Air (11013-7019) RS3705	LT1040 Lawn Tractor w/Kohler Command 18 HP Eng.	1340 w/Kohler 12.5 HP Eng.
102, 104, 106, 108 w/Kohler K241A Eng.	Lube (1205008) B1410	Lube (1205001) B1410
Air (385168-R2) PA678	LT1040 Lawn Tractor w/Kohler Courage 18 HP Eng.	Hydrostatic (723-3014) BT8486
105, 107, 109 w/Kohler K241A Eng.	Lube (1205008) B1410	Air (759-3547) PA2068
Hydrostatic (723-3014) BT8486	LT1045 Lawn Tractor w/Kohler Courage Twin 20 HP Eng.	Foam Wrap for Above Air (5208301) PA2068 FOAM
Air (385168-R2) PA678	Lube (5205002) BT223	1405 w/Kohler Eng.
122, 123, 124, 125, 126, 128 w/Kohler K301A Eng.	i1046, i1050 Lawn Tractors w/Kohler 20 HP, 25 HP Eng.	Lube (1205001) B1410
Air (385168-R2) PA678	Lube (5205002) BT223	1415, 1420 w/Kohler Eng.
GMT125, GMT150 w/Briggs & Stratton Eng.	LT1046 Lawn Tractor w/Kohler Command 23 HP Eng.	Lube (5205002) BT223
Lube BT223	Lube (1205008) B1410	Air (4508302) PA2067
127, 129, 147, 149 w/Kohler K301A, K321A Eng.	In-Line Fuel (24-05010) BF833 +	Foam Wrap for Above Air (4508301) PA2067 FOAM
Hydrostatic (723-3014) BT8486	Air (47-08303) PA2069	1430 w/Kohler Eng.
Air (385168-R2) PA678	Foam Wrap for Above Air (24-08302) PA2069 FOAM	Lube (5205002) BT223
169	LT1046, LT1050 Lawn Tractors w/Kohler Courage 23 HP Eng.	Air (759-3359) PA2067
Hydrostatic (723-3014) BT8486	Lube (5205002) BT223	Foam Wrap for Above Air (4508301) PA2067 FOAM
Air (759-3359) PA2067	1050 w/Kohler Eng.	1440 w/Briggs & Stratton Eng.
PS520, PR521 Push Mowers w/Briggs & Stratton 5 HP Eng.	Air (4708301) PA2068	Lube (492932) B7165
Air (491588) PA2222	Foam Wrap for Above Air (5208301) PA2068 FOAM	Hydrostatic (723-3014) BT8486
580, 582 w/Briggs & Stratton 16 HP Eng.	LT1050 Lawn Tractor w/Kohler Command 23 HP Eng.	Air (394018) PA2226
Air (394018S) PA2226	Lube (1205008) B1410	Foam Wrap for Above Air (271271) PA4736 FOAM
Foam Wrap for Above Air (271271) PA4736 FOAM	In-Line Fuel (24-05010) BF833 +	1450 w/Kohler K321 Eng.
680 w/Kohler 12 HP Eng.	Air (2408303) PA3901	Hydrostatic (723-3014) BT8486
Hydrostatic (723-3014) BT8486	Foam Wrap for Above Air (2408305) PA3901 FOAM	Air (759-3547) PA2068
Air (759-3547) PA2068	LT1050 w/Kohler Courage Eng.	Foam Wrap for Above Air (5208301) PA2068 FOAM
Foam Wrap for Above Air (5208301) PA2068 FOAM	Lube (5205002) BT223	1512 w/Kubota Diesel Eng.
682, 782, 784 w/Kohler 17 HP Eng.	1170 Mower w/Briggs & Stratton Plus 17 HP Eng.	Lube (70000-15241) B179
Hydrostatic (723-3014) BT8486	Lube (492932) B7165	Hydrostatic (723-3014) BT8486
Air (To S/N 669971) (759-3359) PA2067	Fuel (298090) BF7864	In-Line Fuel (13351-43010) BF840 +
Foam Wrap for Above Air (To S/N 669971) (4508301) PA2067 FOAM	Air (Single) (496894) PA4773	Fuel Ele. (15231-43560) PF872
Air (S/N 669971-up) (759-3547) PA2068	1180 w/Briggs & Stratton 18 HP Eng.	Air (70000-11221) PA1865-FN
Foam Wrap for Above Air (S/N 669971-up) (5208301) PA2068 FOAM	Lube (492932) B7165	1535, 1541 w/Kohler 15 HP Eng.
782, 882 w/Kubota Diesel Eng.	Air (496894) PA4773	Lube (5205002) BT223
Lube (70000-15241) B179	1200, 1204, 1210, 1211 w/Kohler 12 HP Eng.	Hydrostatic (1541) (723-3014) BT8486
Hydrostatic (723-3014) BT8486	Hydrostatic (1210, 1211) (723-3014) BT8486	Fuel (1535) (2405002) BF833-K2 +
In-Line Fuel (13351-43010) BF840 +	Air (4708301) PA2068	Air (759-3359) PA2067
Fuel Ele. (15231-43560) PF872	Foam Wrap for Above Air (5208301) PA2068 FOAM	Foam Wrap for Above Air (4508301) PA2067 FOAM
Air (70000-11221) PA1865-FN	1212 w/Briggs & Stratton 21 HP Eng.	SLT1550 Lawn Tractor w/Kohler 25 HP Eng.
800 w/Kohler K181QS Eng.	Lube (492932) B7165	Lube (5205002) BT223
Air (385168-R2) PA678	GT1222 w/Briggs & Stratton 22 HP Eng.	GT1554 Garden Tractor, SLT1554 Lawn Tractor w/Kohler Command Eng.
804 w/Briggs & Stratton 8 HP Eng.	Lube (696854) B7165	Some Lube (1205001) B1410
Fuel (298090) BF7864	1225 w/Briggs & Stratton Eng.	Some Lube (1205008) B1410
982, 984, 986 w/Mitsubishi Eng.	Fuel (298090) BF7864	Air (2408303) PA3901
Hydrostatic (723-3014) BT8486	Air (493909) PA4773	Foam Wrap for Above Air (2408305) PA3901 FOAM
1000 w/Kohler K241 Eng.	1250, 1282 w/Kohler 12 HP Eng.	GT1554 Garden Tractor, SLT1554 Lawn Tractor w/Kohler Courage 27 HP Eng.
Air (4708301) PA2068	Hydrostatic (723-3014) BT8486	Lube (5205002) BT223
1015 w/Briggs & Stratton Eng.	Air (4708301) PA2068	1572 w/Kubota Diesel Eng.
Fuel (298090) BF7864	Foam Wrap for Above Air (5208301) PA2068 FOAM	Lube (70000-15241) B179
LT1018 w/Briggs & Stratton 18.5 HP Eng.	1315, 1320 w/Kohler 12.5 HP Eng.	Hydrostatic (723-3014) BT8486
Lube (696854) B7165	Lube (12-05001) B1410	In-Line Fuel (13351-43010) BF840 +
LT1018 w/Kohler 18 HP Eng.	1325, 1330 w/Kohler Eng.	Fuel Ele. (15231-43560) PF872
Lube (1205001) B1410	Lube (12-05001) B1410	Air (70000-11221) PA1865-FN
1020 w/Briggs & Stratton Eng.		1604, 1605, 1606, 1610 w/Briggs & Stratton 16 HP Eng.
Fuel (298090) BF7864		Air (1604, 1606) (394018) PA2226
LT1022, LT1024 w/Briggs & Stratton 22 HP, 24 HP Eng.		Foam Wrap for Above Air (271271) PA4736 FOAM
Lube (696854) B7165		1615, 1620 w/Kohler Eng.
		Lube (5205002) BT223

OFF-HIGHWAY

Check Original Equipment Numbers in Parentheses.

* See Product Guide for Variations of This Number.

CUB CADET	
Lawn & Garden Equipment (cont'd.)	
1615, 1620 w/Kohler Eng. (cont'd.)	
Air (759-3359)	PA2067
Foam Wrap for Above Air (4508301)	PA2067 FOAM
1641 w/Briggs & Stratton 16 HP V-Twin Eng.	
Lube (492932)	B7165
Hydrostatic (723-3014)	BT8486
Air (394018)	PA2226
Foam Wrap for Above Air (271271)	PA4736 FOAM
1650 w/Kohler K341 Eng.	
Hydrostatic (723-3014)	BT8486
Air (759-3547)	PA2068
1710, 1711, 1712 w/Kohler Eng.	
Hydrostatic (723-3014)	BT8486
Air (To S/N 669971) (759-3359)	PA2067
Foam Wrap for Above Air (4508301)	PA2067 FOAM
Air (S/N 669971-up) (759-3547)	PA2068
Foam Wrap for Above Air (5208301)	PA2068 FOAM
1715, 1720 w/Kohler Eng.	
Lube (5205002)	BT223
Air (759-3359)	PA2067
Foam Wrap for Above Air (4508301)	PA2067 FOAM
1730 w/Kohler Eng.	
Lube (5205002)	BT223
Air (759-3359)	PA2067
Foam Wrap for Above Air (4508301)	PA2067 FOAM
1772, 1782 w/Kubota Eng.	
Lube (70000-15241)	B179
Hydrostatic (723-3014)	BT8486
Fuel Ele. (15231-43560)	PF872
In-Line Fuel (13351-43010)	BF840 +
Air (70000-11221)	PA1865-FN
1806 w/Kohler Eng.	
Lube (5205002)	BT223
Air (759-3359)	PA2067
Foam Wrap for Above Air (4508301)	PA2067 FOAM
1810, 1811, 1812 w/Kohler Eng.	
Lube (5205002)	BT223
Hydrostatic (723-3014)	BT8486
Air (759-3359)	PA2067
Foam Wrap for Above Air (4508301)	PA2067 FOAM
1860, 1861, 1862 w/Kohler 18 HP Eng.	
Lube (5205002)	BT223
Hydrostatic (723-3014)	BT8486
Air (759-3359)	PA2067
Foam Wrap for Above Air (4508301)	PA2067 FOAM
1863 w/Kohler Eng.	
Lube (1205008)	B1410
Hydrostatic (723-3014)	BT8486
Fuel (250-5003)	BF833 +
Air (4708303)	PA2069
Foam Wrap for Above Air (2408302)	PA2069 FOAM
1864 w/Kohler Eng.	
Lube (S/N 836001-880000) (1205001)	B1410
Lube (S/N 880001-up) (1205008)	B1410
Hydrostatic (723-3014)	BT8486
Fuel (250-5003)	BF833 +
Air (4708303)	PA2069
Foam Wrap for Above Air (2408302)	PA2069 FOAM

CUB CADET	
Lawn & Garden Equipment (cont'd.)	
1872, 1882 w/Kohler Eng.	
Lube (5205002)	BT223
Hydrostatic (723-3014)	BT8486
Air (759-3359)	PA2067
Foam Wrap for Above Air (4508301)	PA2067 FOAM
1912, 1914 w/Mitsubishi Eng.	
Hydrostatic (723-3014)	BT8486
LT2042 w/Kohler CH18S Eng.	
Lube (1205008)	B1410
Hydrostatic (723-3014)	BT8486
Fuel (2405002)	BF833-K2 +
Air (4708303)	PA2069
Foam Wrap for Above Air (2408302)	PA2069 FOAM
2072 w/Kohler Eng.	
Lube (5205002)	BT223
Hydrostatic (723-3014)	BT8486
Air (759-3359)	PA2067
Foam Wrap for Above Air (4508301)	PA2067 FOAM
2082 w/Kohler 20 HP Eng.	
Lube (5205002)	BT223
Hydrostatic (723-3014)	BT8486
Air (759-3359)	PA2067
Foam Wrap for Above Air (4508301)	PA2067 FOAM
2084 w/Kohler Eng.	
Lube (1205001)	B1410
Hydrostatic (723-3014)	BT8486
Fuel (2505003)	BF833 +
Air (4708303)	PA2069
Foam Wrap for Above Air (2408302)	PA2069 FOAM
2086 w/Kawasaki Eng.	
Lube (49065-2071)	B33
Hydrostatic (723-3014)	BT8486
Fuel (49019-1055)	BF7686
Air (11013-2139)	PA4553
2130, 2135 w/Kohler Eng.	
Lube (1205008)	B1410
Hydrostatic (2135) (723-3014)	BT8486
Fuel (S/N 239001-326005) (2505003)	BF833 +
Fuel (S/N 326006-up) (2405002)	BF833-K2 +
Air (759-3547)	PA2068
Foam Wrap for Above Air (5208301)	PA2068 FOAM
2140, 2145, 2146 w/Mitsubishi Eng.	
Hydrostatic (2145, 2146) (723-3014)	BT8486
2150, 2155 w/Kohler Eng.	
Lube (1205008)	B1410
Hydrostatic (2155) (723-3014)	BT8486
Fuel (2405002)	BF833-K2 +
Air (759-3547)	PA2068
Foam Wrap for Above Air (5208301)	PA2068 FOAM
2160, 2165 w/Briggs & Stratton Eng.	
Lube (492932)	B7165
Hydrostatic (2165) (723-3014)	BT8486
Air (394018)	PA2226
Foam Wrap for Above Air (271271)	PA4736 FOAM
AGS2160, HDS2165 w/Briggs & Stratton 16 HP Eng.	
Lube (492932)	B7165
Hydrostatic (723-3014)	BT8486
2166 w/Kohler 16 HP Eng.	
Lube (1205008)	B1410
Hydrostatic (723-3014)	BT8486

CUB CADET	
Lawn & Garden Equipment (cont'd.)	
2166 w/Kohler 16 HP Eng. (cont'd.)	
Air (759-3547)	PA2068
Foam Wrap for Above Air (5208301)	PA2068 FOAM
2176 w/Kohler 17 HP Eng.	
Lube (1205008)	B1410
Hydrostatic (723-3014)	BT8486
Fuel (2405002)	BF833-K2 +
Air (4708303)	PA2069
Air (2408302)	PA2069 FOAM
2182 w/Kubota 21 HP Eng.	
Lube (70000-15241)	B179
Hydrostatic (723-3014)	BT8486
Air (70000-11221)	PA1865-FN
2185 w/Kohler Eng.	
Lube (1205008)	B1410
Hydrostatic (723-3014)	BT8486
Some Fuel (2405002)	BF833-K2 +
Some Fuel (2505003)	BF833 +
Air (4708303)	PA2069
Air (2408302)	PA2069 FOAM
HDS2185 w/Kohler Command 18 HP Eng.	
Lube (1205001)	B1410
2186, GT2186, 2206 w/Kohler Command 18 HP, 20 HP Eng.	
Lube (1205008)	B1410
Hydrostatic (723-3014)	BT8486
Fuel (2405002)	BF833-K2 +
Air (4708303)	PA2069
Foam Wrap for Above Air (2408302)	PA2069 FOAM
2284 w/Kohler 22 HP Eng.	
Lube (1205008)	B1410
Hydrostatic (723-3014)	BT8486
Fuel (2505003)	BF833 +
Air (4708303)	PA2069
Foam Wrap for Above Air (2408302)	PA2069 FOAM
2518 Series w/Kohler 20 HP Eng.	
Lube (1205001)	B1410
GT2521 w/Briggs & Stratton 21 HP Eng.	
Lube (492932)	B7165
Hydrostatic (723-3014)	BT8486
GT2523 w/Kohler 23 HP Eng.	
Lube (1205008)	B1410
Hydrostatic (723-3014)	BT8486
Fuel (2405002)	BF833-K2 +
Air (4708303)	PA2069
Foam Wrap for Above Air (2408302)	PA2069 FOAM
GT2542 Garden Tractor w/Kohler Command 20 HP Eng.	
Lube (1205008)	B1410
In-Line Fuel (24-05010)	BF833 +
Air (47-08303)	PA2069
Foam Wrap for Above Air (24-08302)	PA2069 FOAM
GT2544, GT2550, GT2554 Garden Tractors w/Kohler Command 20 HP, 21 HP, 22 HP, 23 HP Eng.	
Some Lube (1205001)	B1410
Some Lube (1205008)	B1410
Hydrostatic (723-3014)	BT8486
Some In-Line Fuel (24-05010)	BF833 +
Some Early In-Line Fuel (24-05002)	BF833-K2 +
Air (47-08303)	PA2069
Foam Wrap for Above Air (24-08302)	PA2069 FOAM

Check Original Equipment Numbers in Parentheses.

+ See Product Guide for Variations of This Number.

CUB CADET	
Lawn & Garden Equipment (cont'd.)	
GT3100, GT3200 Garden Tractors w/Kohler Command 23 HP, 25 HP Engs.	
Lube (1205008)	B1410
Hydrostatic (723-3014)	BT8486
In-Line Fuel (24-05010)	BF833 +
Air (47-08303)	PA2069
Foam Wrap for Above Air (24-08302)	PA2069 FOAM
3165 w/Briggs & Stratton Eng.	
Lube (492932)	B7165
Hydrostatic (723-3014)	BT8486
Air (394018)	PA2226
Foam Wrap for Above Air (272490)	PA4736 FOAM
3184 w/Kohler 18 HP Eng.	
Lube (1205008)	B1410
Hydrostatic (723-3014)	BT8486
Fuel (2405002)	BF833-K2 +
Air (4708303)	PA2069
Foam Wrap for Above Air (2408302)	PA2069 FOAM
3185 w/Briggs & Stratton Eng.	
Lube (492932)	B7165
Hydrostatic (723-3014)	BT8486
Air (394018)	PA2226
Foam Wrap for Above Air (272490)	PA4736 FOAM
3186 w/Kohler 18 HP Eng.	
Lube (1205001)	B1410
Air (4708303)	PA2069
3204, GT3204 Garden Tractors w/Kohler Eng.	
Lube (1205008)	B1410
Hydrostatic (723-3014)	BT8486
Fuel (24-05002)	BF833-K2 +
Air (47-08303)	PA2069
Foam Wrap for Above Air (24-08302)	PA2069 FOAM
3205, 3208 w/Kawasaki Eng.	
Lube (49065-2071)	B33
Hydrostatic (723-3014)	BT8486
Fuel (49019-1055)	BF7686
Air (11013-2139)	PA4553
3206 w/Kohler 20 HP Eng.	
Lube (1205008)	B1410
Hydrostatic (723-3014)	BT8486
Fuel (24-05002)	BF833-K2 +
Air (47-08303)	PA2069
Foam Wrap for Above Air (24-08302)	PA2069 FOAM
3225 w/Kohler 22 HP Eng.	
Lube (1205008)	B1410
Hydrostatic (723-3014)	BT8486
Fuel (2405002)	BF833-K2 +
Air (4708303)	PA2069
Foam Wrap for Above Air (2408302)	PA2069 FOAM
3235, GT3235 w/Kohler 23 HP, 25 HP Engs.	
Lube (1205008)	B1410
Hydrostatic (723-3014)	BT8486
Fuel (24-05002)	BF833-K2 +
Air (47-08303)	PA2069
Foam Wrap for Above Air (24-08302)	PA2069 FOAM
3240 Mower w/Kohler Command 20 HP Eng.	
Lube (1205008)	B1410
Hydrostatic (723-3014)	BT8486
Fuel (2405002)	BF833-K2 +
Air (4708303)	PA2069
Foam Wrap for Above Air (2408302)	PA2069 FOAM

CUB CADET	
Lawn & Garden Equipment (cont'd.)	
4814R w/Kohler Command 14 HP Eng.	
Lube (5205002)	BT223
5234D Compact Tractor w/Daihatsu 23 HP Eng.	
Lube (820314)	B33
Hydrostatic (723-3014)	BT8486
5252 Compact Tractor w/Kohler 25 HP Eng.	
Lube (1205008)	B1410
Hydrostatic (723-3014)	BT8486
Air (2408303)	PA3901
Foam Wrap for Above Air (2408305)	PA3901 FOAM
5252E w/Kohler 25 HP Eng.	
Lube (1205008)	B1410
Some Hyd. (Pump) (492932)	B7165
Air (2408303)	PA3901
Foam Wrap for Above Air (2408305)	PA3901 FOAM
5254 Compact Tractor w/Kawasaki 25 HP Eng.	
Lube (49065-2078)	B33
Hydrostatic (723-3014)	BT8486
Fuel (49019-1055)	BF7686
5264DE, 5264DL Mowers w/Daihatsu 26 HP Eng.	
Lube (820314)	B33
Hydrostatic (723-3014)	BT8486
6284 w/Perkins 1.131L Eng.	
Lube (150-4140)	B74
Hydrostatic (723-3014)	BT8486
7000 w/Mitsubishi Eng.	
Lube (MD134953)	B1400
Hyd. (19632558000)	BT260-10
Fuel Ele. (MM404879)	PF7545
Air (To S/N 21678) (10300511200)	PA3664-FN
7192, 7194, 7195 w/Mitsubishi Eng.	
Lube (MD134953)	B1400
Hyd. (19632558000)	BT260-10
Fuel Ele. (MM404879)	PF7545
Some Air (10300511200)	PA3664-FN
7200, 7205 w/Mitsubishi Eng.	
Lube (MD134953)	B1400
Hyd. (19632558000)	BT260-10
Fuel Ele. (MM404879)	PF7545
Air (To S/N 21678) (10300511200)	PA3664-FN
7232, 7234, 7235 w/Mitsubishi Eng.	
Lube (MD134953)	B1400
Hyd. (19632558000)	BT260-10
Fuel Ele. (MM404879)	PF7545
7260 w/Mitsubishi 26 HP Eng.	
Lube (MD134953)	B1400
Hyd. (19632558000)	BT260-10
Fuel Ele. (MM404879)	PF7545
7265 w/Mitsubishi 26 HP Eng.	
Lube (MD134953)	B1400
Hyd. (19632558000)	BT260-10
Fuel Ele. (MM404879)	PF7545
7272, 7273, 7274, 7275 w/Mitsubishi 27 HP Eng.	
Lube (30A4000100)	B1402
Hyd. (19632558000)	BT260-10
Fuel Ele. (MM404879)	PF7545
7300 w/Mitsubishi 30 HP Eng.	
Lube (MD135737)	B1402
Hyd. (19632558000)	BT260-10
Fuel Ele. (MM404879)	PF7545
7304 w/Briggs & Stratton 30 HP Eng.	
Lube (820314)	B33
Hydrostatic (723-3014)	BT8486

CUB CADET	
Lawn & Garden Equipment (cont'd.)	
7305 w/Mitsubishi 30 HP Eng.	
Lube (30A4000103)	B1402
Hyd. (19632558000)	BT260-10
Fuel Ele. (MM404879)	PF7545
7305 w/Toyota Y4 Eng.	
Lube	B37
7530 Compact Tractor w/Mitsubishi Eng.	
Lube (MD162326)	B161-S
Fuel (MM404879)	PF7545
Radial Seal O. Air (104005-11200)	RS4803
7532 w/Mitsubishi 32 HP Eng.	
Lube (MD162326)	B161-S
Fuel (MM404879)	PF7545
Radial Seal O. Air (104005-11200)	RS4803
7360 w/Mitsubishi 36 HP Eng.	
Lube (MD134953)	B1400
Fuel Ele. (MM320886)	PF937
8354 w/Daedong 35 HP Eng.	
Fuel (84612-43160)	PF717
8454 w/Daedong 45 HP Eng.	
Fuel (84612-43160)	PF717

CUB CADET	
Utility Vehicles	
Big Country 4x2 w/Kohler 18 HP Eng.	
Lube (1205008)	B1410
In-Line Fuel (24-05010)	BF833 +
BC 4x4 DDT w/Cat Eng.	
Lube (150-4140)	B74
4x4 Camo w/Kohler 20 HP Eng.	
Lube (1205008)	B1410
Air (4708303)	PA2069
Foam Wrap for Above Air (24-08302)	PA2069 FOAM

CUMMINS	
Engines	
Some Early Models	
F-F Lube Bag	P996
F-F Lube Ele.	P999-HD +
B-P Lube Ele. (750 Size)	C750-E +
Turbocharger	BT112
Fuel Ele. (To 3/1954)	PF902
Fuel Ele. (3/1955-2/59)	PF821-S
Fuel Ele. (3/1955-2/59)	PF822
4 3/8 In. Fuel Spin-on	BF948 +
5 9/32 In. Fuel Spin-on	BF957 +
Models w/Bendix-Westinghouse Air Compressor Breathers	
Breather (Paper) (243009)	PA1704
Foam Breather (239292)	PA1600
Models w/Deluxe DF Filter Hsg.	
B-P Lube Sock	DF408
Models w/Farr DynaCell	
Air (C45800)	PA2350
Air (T519)	PA2350
Models w/Fleetguard DCA4 Coolant Filters	
Coolant (WF2070)	BW5070
Coolant (WF2071)	BW5071
Coolant (WF2072)	BW5072
Coolant (WF2073)	BW5073
Coolant (WF2074)	BW5074
Coolant (WF2075)	BW5075
Coolant (WF2076)	BW5076
Coolant (WF2104)	BW5075
Coolant (WF2106)	BW5082
Coolant (WF2126)	BW5086

OFF-HIGHWAY

Check Original Equipment Numbers in Parentheses.
OBS Obsolete. Availability Limited to Dealer Stock.

* See Product Guide for Variations of This Number.

CUMMINS Engines (cont'd.)	
Models w/Fram Opt. Hsg.	
Fuel Coalescer (FCS1133PL)	PF942
HvyDty. Fuel (F1143PBM)	PF116
Fuel/Water Separator	PF943
Models w/Opt. Luber-finer F155C, F170 Hsgs.	
Fuel (130909)	PF155
Models w/Opt. Luber-finer LFP2000C Fuel Spin-on	
Fuel/Water Separator	BF1210
Models w/Triple Bowl Lube Hsg.	
Lube (700778) [3] P198	
Models w/Woodward Governor	
Lube (1963-on)	BT223
Conversion Bases to Change from F-F Lube Element to F-F Lube Spin-on	
Lube Spin-on Base (To 1969)	OB1368
Lube Spin-on Base (1969-on)	OB1369
ISB Series (3.9L)	
Lube (3937736)	B7177
Fuel Spin-on (Glass Media) (4897833)	BF7813
Fuel/Water Separator Ele. (3942470)	PF7777
Fuel/Water Separator Spin-on (3942533)	BF1271
ISB Series (5.9L)	
Lube (3937736)	B7177
Fuel/Water Separator Ele.	PF7777
Fuel/Water Separator Spin-on (3942533)	BF1271
ISC (8.3L)	
Dual-Flow Lube (Fleetguard LF9009)	BD7309
Fuel/Water Separator (Fleetguard FS1022)	BF1272-SPS +
ISL (8.9L)	
Dual-Flow Lube (3401544)	BD7309
Fuel (Exc. Euro 5) (4940647)	BF7924
Fuel (Euro 5) (3959612)	BF7815
Some Fuel/Water Separator (3889716)	BF1259
Some Fuel/Water Separator (w/Sensor Port) (3800394)	BF1272-SPS +
Some Fuel/Water Separator (w/Sensor Port) (4070801)	BF1293-SPS
Some Fuel/Water Separator (w/Sensor Port) (4934879)	BF1378-SPS
ISM (10.8L)	
Dual-Flow Lube (3406810)	BD7153 +
Fuel/Water Separator (3406889)	BF1293-SPS
ISX Series	
11 25/32 In. Dual-Flow Lube (3406809)	BD7154 +
14 7/32 In. Dual-Flow Lube (3406810)	BD7153 +
Fuel (Wire Mesh Media) (4010476)	BF7760
Fuel (4088272)	BF7766
Fuel/Water Separator Ele. (Davco 382119)	PF7782
Fuel/Water Separator Spin-on (4010651)	BF1277-SP +
QSB (4.5L) (Tier 3)	
Lube (3937736)	B7177
Fuel/Water Separator (3973233)	BF1385-SPS
QSB (5.9L)	
Lube (3937736)	B7177
Fuel/Water Separator Ele. (3942470)	PF7777
Fuel/Water Separator Spin-on (3973233)	BF1385-SPS
QSB (6.7L) (Tier 3)	
Lube (3937736)	B7177
Fuel/Water Separator (3973233)	BF1385-SPS
QSB (6.7L) (Tier 4)	
Some Lube (3937736)	B7177
Some Lube (4989314)	BT7237

CUMMINS Engines (cont'd.)	
QSB (6.7L) (Tier 4) (cont'd.)	
Fuel (4934845)	BF7940
Some Fuel/Water Separator (4934879)	BF1378-SPS
Some Fuel/Water Separator (3954904)	BF1293-SPS
QSC (8.3L)	
Fuel/Water Separator (Fleetguard FS1022)	BF1272-SPS +
QSC (8.3L) (Tier 4)	
Dual-Flow Lube (3401544)	BD7309
Fuel (3973232)	BF7917
Some Fuel/Water Separator (3973233)	BF1385-SPS
Some Fuel/Water Separator (4934879)	BF1378-SPS
QSL (8.9L) (Tier 3)	
Dual-Flow Lube (3401544)	BD7309
Fuel (3973232)	BF7917
Some Fuel/Water Separator (3973233)	BF1385-SPS
Some Fuel/Water Separator (4070801)	BF1293-SPS
QSL (8.9L) (Tier 4)	
Dual-Flow Lube (3401544)	BD7309
Fuel (3973232)	BF7917
Some Fuel/Water Separator (3973233)	BF1385-SPS
Some Fuel/Water Separator (4934879)	BF1378-SPS
QSM (10.8L)	
Dual-Flow Lube (3101869)	BD7154 +
Some Fuel/Water Separator (w/o Sensor Port) (3329289)	BF1259
Some Fuel/Water Separator (w/Sensor Port) (4070801)	BF1293-SPS
3B2.9 (2.9L)	
Lube	BT427
Fuel	BF788
Fuel/Water Separator	BF1226
B3.3 (3.3L)	
Lube (C600-211-2110)	BT8409
Fuel	BF330
Opt. Fuel/Water Separator (Fleetguard FS19594)	BF1275
B3.3 (Tier 4 Final)	
Lube (Fleetguard LF3415)	BT536
Fuel (Fleetguard FF5304)	BF7892
QSB3.3	
Lube	BT8409
4B3.9, 4BT3.9, 4BTA3.9	
Lube	BT427
P. Fuel/Water Separator	BF1280 +
S. Fuel	BF788
Single Fuel	BF788
Single Fuel/Water Separator	BF1226
B4.5 (Tier 2)	
Lube (3934429)	BT427
In-Line Fuel (3826094)	BF1173
Some Fuel/Water Separator (3991350)	BF1356
Some Fuel/Water Separator (3991498)	BF1352-SPS
QSB4.5 (Tier 3)	
Lube (3937736)	B7177
Some Fuel (3978040)	BF7966
Some Fuel (4989106)	BF7922
Some Fuel/Water Separator (3973233)	BF1385-SPS
Some Radial Seal O. Air (Don. P532966)	RS3517

CUMMINS Engines (cont'd.)	
QSB4.5 (Tier 3) (cont'd.)	
Some Radial Seal I. Air (Don. P533781)	RS3717
QSB4.5 (Interim Tier 4)	
Lube (3937736)	B7177
Fuel (Fleetguard FF5612)	BF7922
B5.9 (Tier 2)	
Lube (3934430)	BT339 +
Some Fuel (3890017)	BF7879
In-Line Fuel (3826094)	BF1173
6B5.9, 6BT5.9, 6BTA5.9	
Lube (To 1998)	BT339 +
Lube (1998-on)	BT7349
P. Fuel/Water Separator	BF1280 +
S. Fuel	BF788
Single Fuel	BF788
Single Fuel/Water Separator	BF1226
QSB6.7 (Tier 3)	
Some Lube (3937736)	B7177
Some Lube (4989314)	BT7237
Some Fuel (3978040)	BF7966
Some Fuel (4934845)	BF7940
Some Fuel (4989106)	BF7922
Some Fuel/Water Separator (3973233)	BF1385-SPS
Some Fuel/Water Separator (4934879)	BF1378-SPS
QSB6.7 (Interim Tier 4)	
Some Lube (3937736)	B7177
Some Lube (4897898)	BT7237
Fuel (4934845)	BF7940
Some Fuel/Water Separator (4934879)	BF1378-SPS
Some Fuel/Water Separator (3954904)	BF1293-SPS
6C8.3, 6CT8.3, 6CTA8.3	
Lube	B205
Dual-Flow Lube	BD324
P. Fuel/Water Separator	BF1280 +
S. Fuel	BF788
Single Fuel	BF788
Single Fuel/Water Separator	BF1226
Coolant (Maintenance)	BW5070
V6-140	
Lube (1965-on)	P998
Air	PA1866
V6-378	
F-F Lube Ele.	P998
C8.3	
Dual-Flow Lube (3919562)	BD324
Dual-Flow Lube (3401544)	BD7309
In-Line Fuel (3826094)	BF1173
Fuel Spin-on (3973232)	BF7917
Some Fuel/Water Separator (3286503)	BF1226
Some Fuel/Water Separator (3800394)	BF1272-SPS +
Some Fuel/Water Separator (3930942)	BF1280 +
ISC8.3	
Dual-Flow Lube (3401544)	BD7309
Fuel Spin-on (4940647)	BF7924
Fuel/Water Separator (4934879)	BF1378-SPS
QSC8.3 (Tier 3)	
Dual-Flow Lube (3401544)	BD7309
Fuel Spin-on (3973232)	BF7917
Some Fuel/Water Separator (3973233)	BF1385-SPS
Some Fuel/Water Separator (4070801)	BF1293-SPS

Check Original Equipment Numbers in Parentheses.

+ See Product Guide for Variations of This Number.

CUMMINS Engines (cont'd.)	CUMMINS Engines (cont'd.)	CUMMINS Engines (cont'd.)
QSC8.3 (Interim Tier 4)	VT12-800GS/GC, VTA12-800GS/GC	QST30 (30.5L) (Exc. Tier 2, Stage IIIA) (cont'd.)
Dual-Flow Lube (3401544) BD7309	F-F Lube Ele. [3] P999-HD +	Fuel (3313306) [2] BF596 +
Fuel (3973232) BF7917	F-F Lube Spin-on. [3] B196 +	Opt. Fuel/Water Separator. [2] BF1216
Some Fuel/Water Separator (3973233) BF1385-SPS	Fuel Ele. [2] PF116	
Some Fuel/Water Separator (4934879) BF1378-SPS	Fuel Spin-on. [2] BF596 +	QST30 (Tier 2, Stage IIIA)
	Air [2] PA1702	Dual-Flow Lube (3101869) [4] BD7154 +
	Coolant. [2] BW5073	Fuel (4010476) BF7760
V8-185	N14 (14.0L)	Some Fuel/Water Separator (3092319) BT8420
Lube (1965-on) P998	F-F Lube Spin-on. B196 +	Some Fuel/Water Separator (4095189) . [2] BF1262
Air. PA1867	B-P Lube Spin-on. B7577	KTA38-G5 Gen Set Eng. (1000 KVA)
V8-210, V8-504	Dual-Flow Lube. BD103 +	F-F Lube Ele. (3166554) P999-HD +
F-F Lube Ele. P998	Fuel Spin-on. BF957-D +	B-P Lube Ele. (3873576) P7368
V8E170 Diesel Eng.	Opt. Fuel/Water Separator (To 12/1995) BF1212 +	Fuel Ele. (3166555) PF116
Air. PA1867	Opt. Fuel/Water Separator (12/1995-on) BF1259	
QSL9 (8.9L) (Tier 3)	Coolant (Maintenance) BW5071	KTTA38 (38.0L)
Dual-Flow Lube (3401544) BD7309	N14 Plus (14.0L)	F-F Lube. [4] B196 +
Fuel (3973232) BF7917	Dual-Flow Lube (Fleetguard LF9009) BD7309	B-P Lube. [2] B7577
Some Fuel/Water Separator (3954891) BF1293-SPS	Fuel/Water Separator. BF1259	Fuel. [2] BF596 +
Some Fuel/Water Separator (3973233) BF1385-SPS	ISX15 (14.9L)	Fuel/Water Separator. [2] BF1216
QSL9 (8.9L) (Tier 4)	11 13/16 In. Dual-Flow Lube (3406809) BD7154 +	Opt. Fuel/Water Separator. [2] BF1262
Dual-Flow Lube (3401544) BD7309	14 7/32 In. Dual-Flow Lube (3406810) BD7153 +	Coolant. BW5073
Fuel (3973232) BF7917	Some Fuel/Water Separator (4010651) . BF1277-SP +	QSK38
Some Fuel/Water Separator (3973233) BF1385-SPS	Some Fuel/Water Separator (Upgrade) (3101871) BF1274-SP +	Dual-Flow Lube (3101870) [3] BD7176
Some Fuel/Water Separator (4934879) BF1378-SPS	Some Fuel/Water Separator (Fleetguard FS19764) PF9814	Fuel (4964234) [3] BF7932
L10, LT10A	QSK15 (14.9L) (Tier 3)	Dual Fuel/Water Separator Ele. (Fleetguard FS19763) [2] PF7928
F-F Lube Spin-on. B196 +	Dual-Flow Lube (3101868) BD7153 +	QSK45
B-P Lube Spin-on. B7577	Some Fuel/Water Separator (w/Sensor Port (3101872) BF1277-SP +	Dual-Flow Lube (3101870) [2] BD7176
Dual-Flow Lube. BD103 +	Some Fuel/Water Separator (w/Sensor Port Upgrade) (3101871) BF1274-SP +	Fuel/Water Separator (4095189) [2] BF1262
Fuel Spin-on. BF957-D +	QSK15 (Interim Tier 4)	KTA50 (50.0L)
Opt. Fuel/Water Separator. BF1212 +	Dual-Flow Lube (3101869) BD7154 +	F-F Lube Spin-on. [5] B7396
M11	Fuel (3685306) BF9860	B-P Lube Ele. (3873576) P7368
Dual-Flow Lube. BD103 +	GTA19 Natural Gas	B-P Lube Spin-on. [2] B7577
Fuel/Water Separator (To 12/1995) BF1212 +	F-F Lube Spin-on. [2] B196 +	Fuel/Water Separator. [2] BF1216
Fuel/Water Separator (12/1995-on) BF1259	B-P Lube Spin-on. B7577	Opt. Fuel/Water Separator. [2] BF1262
M11 Plus	KTA19 (19.0L)	QSK50 (50.0L) (Tier 2)
Dual-Flow Lube (Fleetguard LF9009) BD7309	F-F Lube Spin-on. [2] B196 +	Dual-Flow Lube (3101870) [4] BD7176
Fuel/Water Separator. BF1259	B-P Lube Spin-on. B7577	Fuel (4964234) [2] BF7932
ISX11.9 (11.9L)	Fuel Spin-on. [2] BF957-D +	Dual Fuel/Water Separator Ele. (Fleetguard FS19763) [2] PF7928
11 13/16 In. Dual-Flow Lube (3101869) BD7154 +	Coolant. BW5071	Triple Fuel/Water Separator Ele. (Fleetguard FS19765) [3] PF7930
14 7/32 In. Dual-Flow Lube (3406810) BD7153 +	QSK19 (Exc. Tier 3)	QSK60 (60.2L)
P. Fuel/Water Separator (Fleetguard FS19764) PF9814	Dual-Flow Lube (3318853) [2] BD103 +	Dual-Flow Lube (Fleetguard LF9024) [4] BD7176
QSK11.9	Dual-Flow Lube (Upgrade) (3401544) [2] BD7309	QSK78 (78.0L)
Dual-Flow Lube (3101869) BD7154 +	B-P Lube Spin-on (If Equipped) (3889311) B7577	Fuel/Water Separator. [6] BF1262
V12-500GS/GC	Fuel/Water Separator (3329289) [2] BF1259	VT155 Truck Eng.
F-F Lube Ele. [2] P999-HD +	QSK19 (Tier 3)	F-F Lube Spin-on. B205
Fuel Ele. [2] PF116	Dual-Flow Lube (3101869) [2] BD7154 +	B-P Lube Ele. C704-L +
Fuel Spin-on. [2] BF596 +	Fuel (4964234) BF7932	Fuel Spin-on. BF957 +
Air. [2] PA616	Fuel/Water Separator Ele. (Fleetguard FS19763) PF7928	Coolant. BW5071
Coolant. [2] BW5073	Dual Fuel/Water Separator Hsg. (w/Primer Pump, No Shutoff Valve) (Fleetguard FS19763) [2] PF7928	VT210 Truck Eng.
VT12-635GS/GC	QSK23	F-F Lube Spin-on. B205
F-F Lube Ele. [2] P999-HD +	Lube (4096196) [2] B96-SS	B-P Lube Ele. C704-L +
Fuel Ele. [2] PF116	Fuel/Water Separator (4095189) [2] BF1262	Fuel Spin-on. BF957 +
Fuel Spin-on. [2] BF596 +	VT A28 (28.0L)	Coolant. BW5071
Air. [2] PA1702	F-F Lube. [2] B196 +	VT225 Truck Eng.
Coolant. [2] BW5073	B-P Lube. B7577	F-F Lube Ele. P999-HD +
VT12-700GS/GC	Fuel. [2] BF596 +	F-F Lube Spin-on. B205
F-F Lube Ele. [2] P999-HD +	Opt. Fuel/Water Separator (3089916) [2] BF1262	B-P Lube Ele. C704-L +
Fuel Ele. [2] PF116	Fuel/Water Separator. [2] BF1216	B-P Lube Spin-on. B7577
Fuel Spin-on. [2] BF596 +	QST30 (30.5L) (Exc. Tier 2, Stage IIIA)	Fuel Spin-on. BF957 +
Air. [2] PA1702	F-F Lube (3889310) [4] B196 +	Coolant. BW5071
Coolant. [2] BW5073	B-P Lube (3304232) B7577	Formula 230, NTC230, NTC230S

OFF-HIGHWAY

Check Original Equipment Numbers in Parentheses.

* See Product Guide for Variations of This Number.

CUMMINS Engines (cont'd.)	
Formula 230, NTC230, NTC230S (cont'd.)	
Coolant	BW5071
NH230, NHC250 Truck Eng.	
F-F Lube Ele.	P999-HD+
F-F Lube Spin-on	B196 +
B-P Lube Spin-on	B7577
Fuel Spin-on	BF957 +
Breather (Fleetguard AF250)	PA643
Coolant	BW5071
NTC240, Formula 240, PT240	
F-F Lube Spin-on	B196 +
B-P Lube Ele.	C750-E +
B-P Lube Spin-on	B7577
Fuel Spin-on	BF957 +
Coolant	BW5071
VT240 Truck Eng.	
F-F Lube Spin-on	B205
Fuel Spin-on	BF957 +
Coolant	BW5071
NHH250 Truck Eng.	
F-F Lube Ele.	P999-HD+
B-P Lube Ele.	C750-E +
Fuel Spin-on	BF957 +
Coolant	BW5071
NTC250, NTC250S, Formula 250	
F-F Lube Ele.	P999-HD+
F-F Lube Spin-on	B196 +
B-P Lube Ele.	C750-E +
Fuel Spin-on	BF957 +
Coolant	BW5071
NTF250 Truck Eng.	
F-F Lube Ele.	P999-HD+
B-P Lube Ele.	C750-E +
Fuel Spin-on	BF957 +
Opt. Air (Fleetguard AF253)	PA616
Coolant	BW5071
Formula 270, PT270	
F-F Lube Ele.	P999-HD+
F-F Lube Spin-on	B196 +
B-P Lube Ele.	C750-E +
Fuel Spin-on	BF957 +
Opt. Air (Fleetguard AF253)	PA616
Coolant	BW5071
NTC270CT	
F-F Lube Ele.	P999-HD+
F-F Lube Spin-on	B196 +
B-P Lube Ele.	C750-E +
Fuel Spin-on	BF957 +
Opt. Air (3001690)	PA616
Coolant	BW5071
NT280, NTC280	
F-F Lube Ele.	P999-HD+
B-P Lube Ele.	C750-E +
Fuel Spin-on	BF957 +
Opt. Air (3001690)	PA616
Coolant	BW5071
Formula 290, NHH290, NHH290 Formula, NTC290, NTCC290, NTCC290 Formula, NTC290R	
F-F Lube Ele.	P999-HD+
F-F Lube Spin-on	B196 +
B-P Lube Ele.	C750-E +
4 3/8 In. Fuel Spin-on	BF948 +
5 9/32 In. Fuel Spin-on	BF957 +
Opt. Air (3001690)	PA616
Coolant	BW5071
NTE290	
F-F Lube Spin-on	B196 +

CUMMINS Engines (cont'd.)	
NTE290 (cont'd.)	
B-P Lube Ele.	C750-E +
Fuel Spin-on	BF957 +
Coolant (Pre-Charge)	BW5073
NTC300, Formula 300 Truck Eng.	
F-F Lube Spin-on (3313287)	B196 +
B-P Lube Ele.	C750-E +
B-P Lube Spin-on (3313289)	B7577
Dual-Flow Lube	BD103 +
Fuel Spin-on	BF957 +
Coolant	BW5071
Power Torque 300D, NT310, Power Torque 330D	
F-F Lube Ele.	P999-HD+
F-F Lube Spin-on	B196 +
B-P Lube Ele.	C750-E +
Fuel Spin-on	BF957 +
Opt. Air (3001690)	PA616
Coolant	BW5071
NTC315 Eng.	
F-F Lube (3313287)	B196 +
B-P Lube Spin-on (3313289)	B7577
Dual-Flow Lube (3318853)	BD103 +
NHH290, NT335, NTC335	
F-F Lube Ele.	P999-HD+
F-F Lube Spin-on	B196 +
B-P Lube Ele.	C750-E +
Fuel Spin-on	BF957 +
Opt. Air (3001690)	PA616
Coolant	BW5071
NTC350, Formula 350	
F-F Lube Ele.	P999-HD+
F-F Lube Spin-on (3313287)	B196 +
B-P Lube Ele.	C750-E +
B-P Lube Spin-on (3313289)	B7577
Dual-Flow Lube (3318853)	BD103 +
Fuel Spin-on	BF957 +
Opt. Air (3001690)	PA616
Coolant	BW5071
NTCC350, NTCC350 Formula, NTE350	
F-F Lube Spin-on	B196 +
B-P Lube Ele.	C750-E +
Fuel Spin-on	BF957 +
Coolant	BW5071
VT350 Fire Truck Eng.	
F-F Lube Spin-on	B196 +
B-P Lube Ele.	C750-E +
B-P Lube Spin-on	B7577
Fuel Spin-on	BF957 +
Air	PA616
Coolant	BW5071
NTC365	
F-F Lube (3313287)	B196 +
B-P Lube Spin-on (3313289)	B7577
Fuel/Water Separator	BF1212 +
NTF365 Truck Eng.	
F-F Lube Ele.	P999-HD+
F-F Lube Spin-on	B196 +
B-P Lube Ele.	C750-E +
Fuel Spin-on	BF957 +
Opt. Air (Fleetguard AF253)	PA616
Coolant	BW5071
NTA370	
F-F Lube Ele.	P999-HD+
B-P Lube Ele.	C750-E +
Fuel Spin-on	[2] BF957 +
Coolant	BW5073
NTE370 Truck Eng.	
F-F Lube Spin-on	B196 +

CUMMINS Engines (cont'd.)	
NTE370 Truck Eng. (cont'd.)	
B-P Lube Ele.	C750-E +
Fuel Spin-on	BF957 +
Coolant	BW5071
V378	
F-F Lube Ele.	P998
F-F Lube Spin-on	B205
B-P Lube Ele.	C704-L +
Fuel Spin-on	BF957 +
Air (Fleetguard AF252)	PA617
Coolant Spin-on	BW5071
V378C, VT378C	
F-F Lube Ele.	P998
F-F Lube Spin-on	B205
B-P Lube Ele.	C704-L +
B-P Lube Spin-on	B7577
Fuel Spin-on	[2] BF957 +
Axial Seal O. Air (196677)	PA1902-FN +
Axial Seal I. Air (204624)	PA1912
Opt. Single Air (150778)	PA1614 +
Breather Ele. (w/o Turbo)	PA1627
Coolant	BW5071
V378F1, V378F2 Fire Pump Eng.	
F-F Lube Ele.	P998
Fuel Spin-on	BF957 +
Air (650055)	PA656
Coolant	BW5071
V378P	
F-F Lube Ele.	P998
B-P Lube Ele.	C704-L +
Fuel Spin-on	[2] BF957 +
Air	PA656
Coolant	BW5071
NT380, NTA380	
F-F Lube Ele.	P999-HD+
B-P Lube Ele.	C750-E +
Fuel Spin-on	BF957 +
Opt. Air (3001690)	PA616
Coolant	BW5071
NTA400 Truck Eng.	
F-F Lube Ele.	P999-HD+
F-F Lube Spin-on (3313287)	B196 +
B-P Lube Ele.	C750-E +
Fuel Spin-on	BF957 +
Opt. Air (Fleetguard AF253)	PA616
Coolant	BW5071
NTC400, NTCC400	
F-F Lube Ele.	P999-HD+
F-F Lube Spin-on	B196 +
B-P Lube Ele.	C750-E +
B-P Lube Spin-on (3313289)	B7577
Fuel Spin-on	BF957 +
Fuel/Water Separator	BF1212 +
Coolant	BW5071
NTA420 Truck Eng.	
F-F Lube Ele.	P999-HD+
B-P Lube Ele.	C750-E +
Fuel Spin-on	[2] BF957 +
Coolant	BW5073
NTA420C	
F-F Lube Ele.	P999-HD+
B-P Lube Ele.	C750-E +
Fuel Ele.	[2] PF116
Air	PA1649 +
Coolant	BW5073
NTC444	
F-F Lube Spin-on (3313287)	B196 +
B-P Lube Spin-on (3313289)	B7577

Check Original Equipment Numbers in Parentheses.

+ See Product Guide for Variations of This Number.

CUMMINS Engines (cont'd.)	
NTC444 (cont'd.)	
Dual-Flow Lube.....	BD103 +
Fuel Spin-on.....	BF957-D+
Fuel/Water Separator.....	BF1212 +
KT450, KTC450, Formula 450	
F-F Lube Spin-on.....	[2] B196 +
B-P Lube Ele.....	C750-E +
B-P Lube Spin-on.....	B7577
Fuel Spin-on.....	BF957 +
Air (154012).....	PA1649 +
Coolant.....	BW5073
V504 Truck Eng.	
F-F Lube Spin-on.....	B205
Fuel Spin-on.....	BF957 +
Coolant.....	BW5071
V504C, VT504C	
F-F Lube Spin-on.....	B205
B-P Lube Ele.....	C704-L +
B-P Lube Spin-on.....	B7577
Fuel Spin-on.....	[2] BF957 +
Coolant.....	BW5071
V504C210, V504P210	
F-F Lube Ele.....	P998
F-F Lube Spin-on.....	B205
B-P Lube Ele.....	C704-L +
B-P Lube Spin-on.....	B7577
Fuel Spin-on.....	[2] BF957 +
Ind. Air (650055).....	PA656
Coolant.....	BW5071
V504F1, V504F2 Fire Pump Eng.	
F-F Lube Ele.....	P998
Fuel Spin-on.....	BF957 +
Air (650055).....	PA656
Coolant.....	BW5071
KTA525, Formula 525 Truck Eng.	
F-F Lube Spin-on.....	[2] B196 +
B-P Lube Ele.....	C750-E +
B-P Lube Spin-on.....	B7577
Fuel Spin-on.....	[2] BF957 +
Coolant.....	BW5071
V555, VT555	
F-F Lube Ele.....	P999-HD +
F-F Lube Spin-on.....	B205
B-P Lube Ele. (500 Size).....	C704-L +
B-P Lube Spin-on.....	B7577
Fuel Spin-on (For Truck Eng. Use One Fuel Spin-on).....	[2] BF957 +
Coolant.....	BW5071
ISX 565, ISX 600	
Dual-Flow Lube.....	BD7153 +
Fuel/Water Separator.....	BF1274-SP +
KTA600	
F-F Lube Spin-on.....	[2] B196 +
B-P Lube Ele.....	C750-E +
B-P Lube Spin-on.....	B7577
Fuel Spin-on.....	[2] BF957 +
Air (154012).....	PA1649 +
Coolant.....	BW5073
Signature 600	
Dual-Flow Lube.....	BD7153 +
Fuel/Water Separator.....	BF1274-SP +
N855, NT855, NTA855, NTC855 Series (N14)	
F-F Lube Ele.....	P999-HD +
F-F Lube Spin-on.....	B196 +
B-P Lube Ele. (750 Size).....	C750-E +
B-P Lube Spin-on.....	B7577
Dual-Flow Lube Spin-on.....	BD103 +
Fuel Ele.....	PF116

CUMMINS Engines (cont'd.)	
N855, NT855, NTA855, NTC855 Series (N14) (cont'd.)	
Fuel Spin-on.....	[2] BF957 +
Fuel/Water Separator (Some Models Use One Spin-on).....	[2] BF1212 +
O. Air (204638).....	PA1885 40
I. Air (204639).....	PA1893
O. Air (204645).....	PA1846 +
I. Air (204646).....	PA1880
Single Air (151688).....	PA1630-2 +
Single Air (154012).....	PA1649 +
Single Air (3001690).....	PA616
Single Air (3001692).....	PA1702
Rail Car Air (NT855R1) (150785).....	PA1642-2 +
Breather (w/Turbo).....	PA643
Breather (w/o Turbo).....	PA1627
Coolant (Maintenance).....	BW5071
Coolant (Pre-Charge).....	BW5073
V903, VT903, V903C, VT903C	
F-F Lube Ele.....	P999-HD +
F-F Lube Spin-on.....	B196 +
B-P Lube Ele.....	C750-E +
B-P Lube Spin-on.....	B7577
Fuel Spin-on (Off-Hwy).....	[2] BF957 +
Fuel Spin-on (Truck).....	BF957 +
Air (Off-Hwy).....	PA1626-2 +
Air (Truck).....	PA616
Coolant.....	BW5071
VTB903	
F-F Lube Spin-on.....	B196 +
B-P Lube Ele.....	C750-E +
Fuel Spin-on.....	BF957 +
Coolant.....	BW5071
KT1150C450, KTA1150C525, KTA1150C600	
F-F Lube Spin-on.....	[2] B196 +
B-P Lube Ele.....	C750-E +
B-P Lube Spin-on.....	B7577
Fuel Spin-on.....	[2] BF957-D +
Air (154012).....	PA1649 +
Coolant.....	BW5073
KT1150-G.-GS/GC, KTA1150-G.-GS/GC, KT1150L, KTA1150L, KT1150P450, KTA1150P525, KTA11509600	
F-F Lube Spin-on.....	[2] B196 +
B-P Lube Ele.....	C750-E +
B-P Lube Spin-on.....	B7577
Fuel Spin-on.....	BF957 +
Air (KT1150M) (154012).....	PA1649 +
Coolant Spin-on (Maintenance).....	BW5071
Coolant (Pre-Charge).....	BW5073
A1400 (1.4L)	
Lube (4900378).....	B7334
Fuel/Water Separator (4900274).....	BF1257
A1700 (1.7L)	
Lube (4900378).....	B7334
Fuel/Water Separator (4900274).....	BF1257
V1710C500	
F-F Lube Ele.....	[2] P999-HD +
B-P Lube Ele.....	[2] C750-E +
B-P Lube Spin-on.....	B7577
Fuel Ele.....	[2] PF116
Opt. Air (150756).....	[2] PA1626-2 +
Coolant.....	[2] BW5073
VT1710C525, VT1710C635, VTA1710C700	
F-F Lube Ele.....	[3] P999-HD +
F-F Lube Spin-on.....	[3] B196 +
B-P Lube Ele.....	[2] C750-E +
B-P Lube Spin-on.....	B7577
Fuel Ele.....	[2] PF116

CUMMINS Engines (cont'd.)	
VT1710C525, VT1710C635, VTA1710C700 (cont'd.)	
Fuel Spin-on.....	[2] BF596 +
Fuel/Water Separator.....	[2] BF1216
Opt. Fuel/Water Separator.....	[2] BF1262
Opt. Air (151688).....	[2] PA1630-2 +
Coolant.....	[2] BW5073
VT1710F Industrial Fire Pump Eng.	
F-F Lube Ele.....	[2] P999-HD +
Fuel Ele.....	[2] PF116
Air.....	[2] PA1702
Coolant.....	[2] BW5073
VT1710G, VT1710GC, VT1710GS, VTA1710G, VTA1710GC, VTA1710GS	
F-F Lube Spin-on.....	[3] B196 +
B-P Lube Spin-on.....	B7577
Fuel Spin-on.....	[2] BF596 +
Fuel/Water Separator.....	[2] BF1216
Opt. Fuel/Water Separator.....	[2] BF1262
Air.....	[2] PA1702
Coolant.....	[2] BW5073
VTA1710C800	
F-F Lube Spin-on.....	[3] B196 +
F-F Lube Ele.....	[3] P999-HD +
B-P Lube Spin-on.....	B7577
B-P Lube Ele.....	[2] C750-E +
Fuel Ele.....	[2] PF116
Fuel Spin-on.....	[2] BF596 +
Fuel/Water Separator.....	[2] BF1216
Opt. Fuel/Water Separator.....	[2] BF1262
Opt. Air (154012).....	[2] PA1649 +
Coolant.....	[2] BW5073
VTA1710L1, VTA1710L2	
F-F Lube Spin-on.....	[2] B196 +
B-P Lube Ele.....	C750-E +
Fuel.....	[2] BF596 +
Fuel/Water Separator.....	[2] BF1216
Opt. Fuel/Water Separator.....	[2] BF1262
Opt. Air (151688).....	[2] PA1630-2 +
Opt. Air (154012).....	[2] PA1649 +
Coolant.....	[2] BW5073
VTA1710P700, VTA1710P800	
F-F Lube Spin-on.....	[3] B196 +
B-P Lube Ele.....	C750-E +
B-P Lube Spin-on.....	B7577
Fuel.....	[2] BF596 +
Fuel/Water Separator.....	BF1216
Opt. Fuel/Water Separator.....	BF1262
Opt. Air (P700) (151688).....	[2] PA1630-2 +
Opt. Air (P800) (154012).....	[2] PA1649 +
Coolant.....	[2] BW5073
A2000 (2.0L)	
Lube (4900378).....	B7334
Fuel/Water Separator (4900274).....	BF1257
A2300, A2300T (2.3L)	
Lube (4900378).....	B7334
Fuel/Water Separator (4900274).....	BF1257
KT2300, KTA2300, KTA2300GS/GC, KT2300L, KTA2300L, KT2300P, KTA2300P	
F-F Lube Spin-on.....	[4] B196 +
B-P Lube Ele.....	[2] C750-E +
B-P Lube Spin-on.....	B7577
Fuel Spin-on.....	[2] BF596 +
Fuel/Water Separator.....	[2] BF1216
Opt. Fuel/Water Separator.....	[2] BF1262
Coolant.....	[4] BW5073
KT2300G, KTA2300G	
F-F Lube Spin-on.....	[4] B196 +

OFF-HIGHWAY

Check Original Equipment Numbers in Parentheses.
40 Extreme Performance Version Available.

* See Product Guide for Variations of This Number.

CUMMINS Engines (cont'd.)	
KT2300G, KTA2300G (cont'd.)	
B-P Lube Ele.	C750-E +
B-P Lube Spin-on.	B7577
Fuel.	[2] BF596 +
Fuel/Water Separator.	[2] BF1216
Opt. Fuel/Water Separator.	[2] BF1262
Opt. HvyDty. O. Air.	[2] PA2453 40
Opt. HvyDty. I. Air.	[2] PA2364
Axial Seal Air (3013205).	[2] PA2618 +
Coolant.	[4] BW5073
KTA3067 Gen Set Eng. (1000KVA)	
F-F Lube Ele. (3166555).	[5] PF116
B-P Lube Ele. (3873576).	P7368
Fuel Ele. (3166554).	P999-HD +
KTA3067C Series Eng.	
F-F Lube Spin-on (3313282).	[5] B7396
B-P Lube Ele. (256838).	C750-E +
B-P Lube Spin-on (3313283).	[2] B7577
Fuel Spin-on (3313306).	[2] BF596 +
Opt. Fuel/Water Separator (3313304).	[2] BF1216
Opt. Fuel/Water Separator (Upgrade) (3089916).	[2] BF1262

CUMMINS Marine Engines	
3A1.7	
Lube (1220550).	B281
Box-Style Fuel (1491758).	BF855
Air (w/Fins) (1401204).	PA1667-FN +
Air (w/o Fins) (1401089).	PA602
4A2.3	
Lube (1220550).	B281
Box-Style Fuel (1491758).	BF855
Air (w/Fins) (1401204).	PA1667-FN +
Air (w/o Fins) (1401089).	PA602
4B3.9M, 4BT3.9M, 4BTA3.9M	
Lube.	BT427
P. Fuel/Water Separator.	BF1280 +
S. Fuel.	BF788
Single Fuel.	BF788
Single Fuel/Water Separator.	BF1226
6B5.9M, 6BT5.9M, 6BTA5.9M	
Lube.	BT339 +
P. Fuel (3890017).	BF7879
P. Fuel/Water Separator.	BF1280 +
S. Fuel.	BF788
Single Fuel.	BF788
Single Fuel/Water Separator.	BF1226
6C8.3M, 6CT8.3M, 6CTA8.3	
Dual-Flow Lube.	BD103 +
P. Fuel/Water Separator.	BF1280 +
S. Fuel.	BF788
Single Fuel.	BF788
Single Fuel/Water Separator.	BF1226
N14	
F-F Lube Spin-on.	B196 +
B-P Lube Ele.	C750-E +
B-P Lube Spin-on.	B7577
Dual-Flow Lube.	BD103 +
Fuel Spin-on.	BF957-D +
Fuel/Water Separator.	BF1212 +
Coolant.	BW5071
KT19M, KTA19M	
F-F Lube Spin-on.	[2] B196 +
B-P Lube Ele.	C750-E +
B-P Lube Spin-on.	B7577
Fuel Spin-on.	[2] BF957-D +
Fuel/Water Separator.	BF1212 +
Coolant.	BW5071

CUMMINS Marine Engines (cont'd.)	
VT28M, VTA28M	
F-F Lube Spin-on.	[2] B196 +
B-P Lube Ele.	C750-E +
B-P Lube Spin-on.	B7577
Fuel.	[2] BF596 +
Fuel/Water Separator.	[2] BF1216
Opt. Fuel/Water Separator.	[2] BF1262
Coolant.	BW5073
KT38M, KTA38M	
F-F Lube Spin-on.	[4] B196 +
B-P Lube Ele.	C750-E +
B-P Lube Spin-on.	[2] B7577
Fuel.	[2] BF596 +
Fuel/Water Separator.	[2] BF1216
Opt. Fuel/Water Separator.	[2] BF1262
Coolant.	BW5073
KT50M, KTA50M	
F-F Lube Spin-on.	[5] B7396
B-P Lube Ele.	[2] C750-E +
B-P Lube Spin-on.	[2] B7577
Fuel.	[2] BF596 +
Fuel/Water Separator.	[2] BF1216
Opt. Fuel/Water Separator.	[2] BF1262
Coolant.	BW5073
155B	
Lube.	BT427
P. Fuel/Water Separator.	BF1280 +
S. Fuel.	BF788
220B, 270B	
Lube.	BT339 +
P. Fuel/Water Separator.	BF1280 +
S. Fuel.	BF788
330B, 370B	
Lube.	BT339 +
P. Fuel/Water Separator.	BF1280 +
S. Fuel.	BF788
450C	
Dual-Flow Lube.	BD103 +
P. Fuel/Water Separator.	BF1280 +
S. Fuel.	BF788
V504M	
F-F Lube Ele.	P998
F-F Lube Spin-on.	B205
B-P Lube Ele.	C704-L +
Fuel Spin-on.	BF957-D +
Fuel/Water Separator.	BF1212 +
Coolant.	BW5071
V555M, VT555M	
F-F Lube Ele.	P998
F-F Lube Spin-on.	B205
B-P Lube Ele.	C704-L +
B-P Lube Spin-on.	B7577
Fuel Spin-on.	BF957-D +
Fuel/Water Separator.	BF1212 +
Coolant.	BW5071
N855M, NT855M, NTA855M	
F-F Lube Spin-on.	B196 +
B-P Lube Ele.	C750-E +
B-P Lube Spin-on.	B7577
Dual-Flow Lube.	BD103 +
Fuel Spin-on.	BF957-D +
Fuel/Water Separator.	BF1212 +
Coolant.	BW5071
V903M, VT903M, VTA903M	
F-F Lube Ele.	P998
F-F Lube Spin-on.	B196 +
B-P Lube Ele.	C750-E +
B-P Lube Spin-on.	B7577

CUMMINS Marine Engines (cont'd.)	
V903M, VT903M, VTA903M (cont'd.)	
Fuel Spin-on.	[2] BF957-D +
Fuel/Water Separator.	BF1212 +
Coolant.	BW5071
KT1150M, KTA1150M	
F-F Lube Spin-on.	[2] B196 +
B-P Lube Ele.	C750-E +
B-P Lube Spin-on.	B7577
Fuel Spin-on.	[2] BF957-D +
Fuel/Water Separator.	BF1212 +
Coolant.	BW5071
VT1710M, VTA1710M	
F-F Lube Spin-on.	[2] B196 +
B-P Lube Ele.	[2] C750-E +
B-P Lube Spin-on.	B7577
Fuel.	[2] BF596 +
Fuel/Water Separator.	BF1216
Opt. Fuel/Water Separator.	BF1262
Coolant.	BW5073
KT2300M, KTA2300M	
F-F Lube Spin-on.	[4] B196 +
B-P Lube Ele.	C750-E +
B-P Lube Spin-on.	B7577
Fuel.	[2] BF596 +
Fuel/Water Separator.	BF1216
Opt. Fuel/Water Separator.	BF1262
Coolant.	BW5073
KTA3067	
F-F Lube Spin-on.	B7396
B-P Lube Ele.	C750-E +
B-P Lube Spin-on.	B7577
Fuel.	[2] BF596 +
Fuel/Water Separator.	BF1216
Opt. Fuel/Water Separator.	BF1262
Coolant.	BW5073

CURBMASTER OF AMERICA Pavers	
CMFS w/Deutz F3L912 Eng.	
Lube Spin-on.	BT292
Single Fuel Spin-on.	BF988
CMFS w/Wisconsin V465D Eng.	
Lube (RV38S).	BT248
Hyd. (Gresen 3293).	PT207-10 +
Hyd. (Gresen 3294).	PT207 +

CURRIER Equipment	
Models Using Rosean, Vickers Hydraulic Spin-on	
5 1/2 In. Hyd.	BT260-10
860	
Hyd. Ele.	PT849-10

CURTISS-WRIGHT Scrapers	
Models w/Bendix-Westinghouse or Midland Air Compressors	
Air Breather (100696E).	PA2256
Air Breather (100783).	PA1909
Models w/Cummins Eng.	
F-F Lube Bag.	P996
F-F Lube Ele.	P999-HD +
F-F Lube Spin-on.	B196 +
B-P Lube Ele.	C750-E +
Turbocharger.	BT112
4 3/8 In. Fuel Spin-on.	BF948 +
5 3/4 In. Fuel Spin-on.	BF957 +
11 7/32 In. Fuel Spin-on.	BF596 +
HvyDty. Fuel Ele.	PF116

Check Original Equipment Numbers in Parentheses.
40 Extreme Performance Version Available.

+ See Product Guide for Variations of This Number.

CURTISS-WRIGHT Scrapers (cont'd.)	
Models w/Cummins Eng. (cont'd.)	
Fuel/Water Separator.....	BF1212 +
Breather Ele. (w/Turbo) (255963).....	PA643
Breather Ele. (w/o Turbo) (256837).....	PA1627
Air Comp. Breather (155065).....	PA1627
CW27, CW28 w/GMC 4-71 Eng.	
F-F Lube Ele. (5573014).....	P20-HD +
B-P Lube Ele. (5572425).....	P52
P. Fuel Sock.....	F916-C
S. Fuel Ele.....	PF902
CW220, CWD221, CW226 w/GMC 6-110T Eng.	
F-F Lube Ele.....	[2] P20-HD +
B-P Lube Ele.....	[2] P52
Trans.....	[2] PT385-E +
P. Fuel Sock.....	F916-C
S. Fuel Ele.....	PF902

CUSHMAN Equipment	
Haulster w/9 HP, 18 HP Engs. (1965-69)	
Lube (If Equipped) (111836).....	B163
Round Air (111316).....	PA649
Haulster w/Kubota D1105 Diesel Eng.	
Fuel (550489).....	PF872
Air (840352).....	PA3664-FN
Haulster w/Suzuki K6 Gas Eng.	
Lube (2701908).....	B7333
Fuel (2701898).....	BF7944
Air (840352).....	PA3664-FN
Haulster 3-Wheel, Haulster 4-Wheel w/18 HP Eng. (1970-1984)	
Lube (111836).....	B163
In-Line Fuel (If Equipped) (825619).....	BF840 +
Round Air (111316).....	PA649
Haulster w/27 HP Eng. (1990-94)	
Lube (833438).....	B33
In-Line Fuel (825619).....	BF840 +
Air (To 1994) (832537).....	PA1865-FN
Air (1994-on) (840352).....	PA3664-FN
Haulster 3-Wheel, Haulster 4-Wheel w/22 HP Eng. (1990-1991)	
Air (w/Fins) (832537).....	PA1865-FN
Air (w/o Fins) (111316).....	PA649
Haulster 3-Wheel, Haulster 4-Wheel w/22 HP Eng. (1992-94)	
Lube (111836).....	B163
Some In-Line Fuel (825619).....	BF840 +
Air (832537).....	PA1865-FN
Turf-Truckster w/Kubota D1105-E3B Eng.	
Lube (557759).....	B161-S
Fuel (550489).....	PF872
Radial Seal Air (5000919).....	RS3704
Turf-Truckster w/OMC Eng.	
Lube (111836).....	B163
Air (111316).....	[2] PA649
Turf-Truckster w/Perkins 403C.11 Eng.	
Hyd. (885249).....	BT839-10
Air (840352).....	PA3664-FN
Turf-Truckster w/Suzuki K6, K6A, 970 Gas Engs.	
Lube (2701908).....	B7333
Hyd. (885249).....	BT839-10
Fuel (2701898).....	BF7944
Air (840352).....	PA3664-FN
Turf-Truckster 3-Wheel, 4-Wheel w/Suzuki 660 Gas Eng.	
Lube (2701908).....	B7333
Hyd. (885249).....	BT839-10

CUSHMAN Equipment (cont'd.)	
Turf-Truckster 3-Wheel, 4-Wheel w/Suzuki 660 Gas Eng. (cont'd.)	
Fuel (2701898).....	BF7944
Air (840352).....	PA3664-FN
Spraytek DS175 w/Suzuki K6 Gas Eng.	
Lube (2701908).....	B7333
Fuel (2701898).....	BF7944
Air (840352).....	PA3664-FN
Spraytek DS300 Sprayer w/Kubota D1105 Eng.	
Lube (557759).....	B161-S
Fuel (550489).....	PF872
Radial Seal Air (5000919).....	RS3704
Spraytek DS300 Sprayer w/Perkins 403C.11 Eng.	
Air (840352).....	PA3664-FN
780 Series w/M200 Eng.	
Lube.....	B163
Air.....	PA649

CUSHMAN Small Engines	
109	
Lube (1962-65).....	B163
M200	
Lube.....	B163
Air.....	PA649
218	
Lube (1962-65).....	B163
Air (1962-65).....	PA649

CUSTOM Tractors	
B-C	
Lube.....	P81
ER, EW	
Lube.....	P60
HR, HW	
Lube.....	P64 OBS
96, 98	
Lube.....	P60

DAEWOO (Also See Doosan)	
DAEWOO Engines	
P180LE	
Lube (65-05510-5020).....	B7241
P222LE	
Lube (65-05510-5020).....	B7241
D1146	
Fuel/Water Separator (65-12503-5016).....	BF1258

DAEWOO Engines	
P180LE	
Lube (65-05510-5020).....	B7241
P222LE	
Lube (65-05510-5020).....	B7241
D1146	
Fuel/Water Separator (65-12503-5016).....	BF1258

DAEWOO Excavators	
Solar 007 w/Yanmar 2TN66E Eng.	
Lube (124450-35110).....	B247
Solar 015 w/Isuzu 3KR1 Eng.	
Hyd. (D141096).....	BT8850-MPG
Air (1-14215-135-0).....	PA1667-FN +
Solar 025 w/Isuzu 3KR1 Eng.	
Hyd. (D141096).....	BT8850-MPG
Air (1-14215-135-0).....	PA1667-FN +
Solar 035 w/Isuzu 3KR1 Eng.	
Hyd. (D141096).....	BT8850-MPG
Air (1-14215-135-0).....	PA1667-FN +

DAEWOO Excavators (cont'd.)	
DH50	
Lube (65-05510-5002).....	B109
Hyd. Tank (2474-1003A).....	PT8359
Fuel (65-12515-5006).....	BF1110
Air (2474-6012).....	PA1667-FN +
Solar 050 w/DC24 Eng.	
Fuel (24749026).....	PF950 +
O. Air (24749020).....	PA1902-FN +
I. Air (24749019).....	PA1912
Solar 55 w/Isuzu 4JB1 Eng.	
Lube (897049-7081).....	B1446
Hyd. (2474-1003A).....	PT8359
Fuel Spin-on (8-94414-796-3).....	BF7648
Solar 55W-V w/Yanmar 4TNE94 Eng.	
Lube.....	B1421
DH130 w/Isuzu 6BB1 Eng.	
Hyd. Tank (2474-9003B).....	PT8388
Fuel Ele. (2474-9023).....	PF311
O. Air (2474-9015).....	PA1822-FN
I. Air (2474-9014).....	PA2305
DH130-II w/Isuzu Eng.	
Lube (S/N 166-up) (65-05510-5009).....	BT339 +
Suction Hyd. (2474-9016A).....	PT9245
Hyd. Tank (2474-9003B).....	PT8388
Fuel Ele. (2474-9023).....	PF311
O. Air (2474-6006A).....	PA2788
I. Air (2474-9038).....	PA1911
DH130W	
Lube (S/N 1186-up) (65-05510-5009).....	BT339 +
Hyd. Tank (2474-9003B).....	PT8388
Fuel Ele. (2474-9023).....	PF311
O. Air (2474-6006A).....	PA2788
I. Air (2474-9038).....	PA1911
Solar 130 w/DB58 Eng.	
Lube (65.05510-5015).....	B7181
Hyd. (2474-9016A).....	PT9245
Fuel (65-12503-5005).....	PF311
O. Air (2474-6006A).....	PA2788
I. Air (2474-9038).....	PA1911
Solar 130-III, Solar 130W-III, Solar 130W-V w/DB58T Eng.	
Lube (65-05510-5009).....	BT339 +
Pilot Hyd. (2474-9041S).....	PT8392
Suction Hyd. (2474-9016A).....	PT9245
Hyd. Tank (2474-9003B).....	PT8388
Fuel Ele. (65-12503-5005).....	PF311
O. Air.....	PA1822-FN
I. Air.....	PA2305
Solar 130LC-V, Solar 150LC-V w/DB58T Eng.	
Lube (6505510-5015).....	B7181
Fuel Ele.....	PF311
Air (2474-9053).....	PA2784
DH170 w/1006-6HR Eng.	
Lube (2474-6018).....	BT237
Suction Hyd. (2474-9016A).....	PT9245
Hyd. Tank (2474-9008).....	[2] PT8388
Can-Type Fuel (2474-6017).....	[2] BF825
O. Air (2474-6019).....	PA2788
I. Air.....	PA1911
Solar 170-III w/DB58T Eng.	
Lube (65-05510-5015).....	B7181
Pilot Hyd. (To S/N 33) (2474-9041S).....	PT8392
Pilot Hyd. (S/N 34-up) (2471-1154).....	PT8392
Suction Hyd. (2474-9016A).....	PT9245
Hyd. (2474-9404A).....	PT483
Fuel (65-12503-5005).....	PF311
O. Air (2474-6006A).....	PA2788

OFF-HIGHWAY

Check Original Equipment Numbers in Parentheses.
OBS Obsolete. Availability Limited to Dealer Stock.

+ See Product Guide for Variations of This Number.

DAEWOO	
Excavators (cont'd.)	
Solar 170-III w/DB58T Eng. (cont'd.)	
I. Air (2474-9038)	PA1911
Solar 170LC-V w/DB58T Eng.	
Lube (65-05510-5015)	B7181
Pilot Hyd. (2471-1154)	PT8392
Suction Hyd. (2474-9016A)	PT9245
Hyd. (2474-9404A)	PT483
Fuel Spin-on (65-12503-5016)	BF1258
O. Air (2474-9053A)	PA2784
I. Air (2474-9054A)	PA3578
Solar 170W-III w/D1146N Eng.	
Lube (65-05510-5016)	B7239
Pilot Hyd. (To S/N 372) (2474-9041S)	PT8392
Pilot Hyd. (S/N 372-up) (2471-1154)	PT8392
Suction Hyd. (2474-9016A)	PT9245
Hyd. Tank (2474-9003B)	[2] PT8388
P. Fuel Ele. (To S/N 421) (65-12503-5001)	PF7910
S. Fuel Ele. (To S/N 421) (65-12503-5003)	PF834 +
Fuel/Water Separator Spin-on (S/N 421-up) (65-12503-5016)	BF1258
O. Air (2474-6006A)	PA2788
I. Air (2474-9038)	PA1911
Solar 170W-V w/DB58TI Eng.	
Lube (65-05510-5015)	B7181
Pilot Hyd. (2471-1154)	PT8392
Suction Hyd. (2474-9016A)	PT9245
Hyd. (2474-9404A)	PT483
O. Air (2474-9053S)	PA2784
I. Air (2474-9054S)	PA3578
Solar 175LC-V w/DB58TIS Eng.	
Lube (471-00093)	B7372
Pilot Hyd. (2471-1154)	PT8392
Suction Hyd. (2474-9016A)	PT9245
Hyd. (2474-9404A)	PT483
Fuel Spin-on (65-12503-5016)	BF1258
I. Air (2474-9054A)	PA3578
DH180LC w/D0846HM Eng.	
Hyd. Tank (2474-9003B)	[2] PT8388
Fuel Ele. (65-12503-5005)	PF311
O. Air (2474-9020)	PA1902-FN +
I. Air (2474-9019)	PA1912
DH200LC w/D0846HM Eng.	
Hyd. Tank (2474-9003B)	[2] PT8388
P. Fuel Ele. (To S/N 157) (65-12503-5005)	PF311
P. Fuel (S/N 157-up) (65-12503-5001)	PF7910
S. Fuel (S/N 157-up) (65-12503-5003)	PF834 +
O. Air (2474-9020)	PA1902-FN +
I. Air (2474-9019)	PA1912
DH200W w/D1146 Eng.	
Lube (S/N 381-up) (65-05510-5007)	B205
Hyd. Tank (2474-9003B)	[2] PT8388
P. Fuel (65-12503-5001)	PF7910
S. Fuel Ele. (65-12503-5003)	PF834 +
O. Air (To S/N 705) (2474-9020)	PA1902-FN +
I. Air (To S/N 705) (2474-9019)	PA1912
O. Air (S/N 705-up) (2474-6006A)	PA2788
I. Air (S/N 705-up) (2474-9038)	PA1911
Solar 200W-III w/D1146 Eng.	
Lube (65-05510-5007)	B205
Suction Hyd. (2474-9016A)	PT9245
Hyd. Tank (2474-9003B)	[2] PT8388
P. Fuel (65-12503-5001)	PF7910
S. Fuel Ele. (65-12503-5003)	PF834 +
O. Air (2474-6006A)	PA2788
I. Air (2474-9038)	PA1911

DAEWOO	
Excavators (cont'd.)	
Solar 200W-V w/DB58TI Eng.	
Lube (65-05510-5015)	B7181
Pilot Hyd. (2471-1154)	PT8392
Suction Hyd. (2474-9016A)	PT9245
Hyd. Tank (2474-9404A)	PT483
O. Air (2474-9053S)	PA2784
I. Air (2474-9054S)	PA3578
DH220ED	
Lube (65-05510-5007)	B205
Lube (Belgium) (65-05510-5016)	B7239
Suction Hyd. (2474-9016A)	PT9245
Hyd. Tank (2474-9008)	[2] PT8388
P. Fuel (65-12503-5001)	PF7910
S. Fuel Ele. (65-12503-5003)	PF834 +
O. Air (9474-9001)	PA3675
I. Air (9474-9002)	PA1981
DH220LC	
Lube (S/N 96-up) (65-05510-5007)	B205
Suction Hyd. (2474-9016A)	PT9245
Hyd. Tank (2474-9008)	[2] PT8388
P. Fuel (65-12503-5001)	PF7910
S. Fuel Ele. (65-12503-5003)	PF834 +
O. Air (To S/N 951) (2474-9020)	PA1902-FN +
I. Air (To S/N 951) (2474-9019)	PA1912
O. Air (S/N951-up) (2474-6006A)	PA2788
S220LC-III	
Lube (To S/N 1221) (65-05510-5007)	B205
Lube (S/N 1221-up) (65-05510-5016)	B7239
Pilot Hyd. (2474-9041S)	PT8392
Suction Hyd. (2474-9016A)	PT9245
Hyd. Tank (2474-9008)	[2] PT8388
P. Fuel (65-12503-5001)	PF7910
S. Fuel Ele. (65-12503-5003)	PF834 +
O. Air (2474-6006A)	PA2788
I. Air (2474-9038)	PA1911
Solar 220 w/D1146 Eng.	
Lube (24749037)	B205
O. Air (24749020)	PA1902-FN +
I. Air (24749019)	PA1912
Solar 220LC-V, Solar 220LC-V SLR, Solar 220LL-V w/DB58T Eng.	
Fuel Ele.	PF311
DH280 w/D2366 Eng.	
Lube Ele. (To S/N 2179) (65-05504-5021)	PT9341
Lube Spin-on (S/N 2179-up) (65-05510-5020)	B7241
Suction Hyd. (2474-9016A)	PT9245
Hyd. Tank (2474-9008)	[2] PT8388
P. Fuel (65-12503-5002)	F950-F +
S. Fuel Ele. (65-12503-5004)	PF950 +
O. Air (2474-6003)	PA1884 40
I. Air (S/N 1640-up) (2474-6025)	PA1911
DH280ED	
Lube Ele. (65-05504-5021)	PT9341
Lube Spin-on (Belgium) (65-05510-5020)	B7241
Suction Hyd. (2474-9016A)	PT9245
Hyd. Tank (2474-9008)	[2] PT8388
P. Fuel (65-12503-5002)	F950-F +
S. Fuel Ele. (65-12503-5004)	PF950 +
O. Air (9474-9003)	PA3652
I. Air (9474-9004)	PA3847
Solar 280LC-II, Solar 280LC-III w/D2366 Eng.	
Lube Ele. (To S/N 577) (65-05504-5021)	PT9341
Lube Spin-on (S/N 577-up) (65-05510-5020)	B7241
Pilot Hyd. (2474-9041S)	PT8392
Hyd. Tank (To S/N 37) (2474-9404)	[2] PT483
Hyd. Tank (S/N 37-up) (2474-9404A)	PT483

DAEWOO	
Excavators (cont'd.)	
Solar 280LC-II, Solar 280LC-III w/D2366 Eng. (cont'd.)	
P. Fuel (65-12503-5002)	F950-F +
S. Fuel Ele. (65-12503-5004)	PF950 +
O. Air (2474-6003)	PA1884 40
I. Air (2474-6025)	PA1911
Solar 290LL w/D1146T Eng.	
Lube Ele. (65-05504-5021)	PT9341
Hyd. (2474-9016A)	PT9245
Hyd. (2474-9008)	[2] PT8388
Fuel (65-12503-5002)	F950-F +
DH320 w/D2366 Eng.	
Lube Ele. (To S/N 741) (65-05504-5021)	PT9341
Lube Spin-on (S/N 741-up) (65-05510-5020)	B7241
Suction Hyd. (To S/N 362) (2474-9016A)	PT9245
Hyd. Tank (2474-9008)	[3] PT8388
P. Fuel (65-12503-5002)	F950-F +
S. Fuel Ele. (65-12503-5004)	PF950 +
O. Air (2474-6003)	PA1884 40
I. Air (S/N 321-up) (2474-6025)	PA1911
Solar LC320 w/D1146TI Eng.	
Hyd. (2474-9016A)	PT9245
Hyd. (2474-9008)	[2] PT8388
Fuel (65-12503-5002)	F950-F +
S330-III	
Lube Ele. (To S/N 4) (65-05504-5021)	PT9341
Lube Spin-on (S/N 4-up) (65-05510-5020)	B7241
Hyd. Tank (2474-9404A)	[2] PT483
P. Fuel (65-12503-5002)	F950-F +
S. Fuel Ele. (65-12503-5004)	PF950 +
O. Air (2474-6003)	PA1884 40
I. Air (To S/N 4) (2474-6025)	PA1911
Solar 330 w/DE12T Eng.	
Lube (24749037)	B205
Hyd. (D141096)	BT8850-MPG
Fuel (24749026)	PF950 +
O. Air (24749020)	PA1902-FN +
I. Air (24749019)	PA1912
S400LC-III	
Lube Ele. (To S/N 69) (65-05504-5021)	PT9341
Lube Spin-on (S/N 69-up) (65-05510-5020)	B7241
Hyd. Tank (2474-9404A)	[2] PT483
P. Fuel (65-12503-5002)	F950-F +
S. Fuel Ele. (65-12503-5004)	PF950 +
O. Air (2474-6003)	PA1884 40
I. Air (To S/N 78) (2474-6025)	PA1911
Solar 400 w/DE12T Eng.	
Lube (24749037)	B205
Solar 400LC-V w/DE12 Eng.	
Pilot Hyd. (2474-9041)	PT8392
Solar 420LC-V	
Fuel/Water Separator (65-12503-5016)	BF1258
DH450	
Hyd. Tank (2474-9404A)	[2] PT483
Hyd. Tank Drain (2474-9008)	PT8388
P. Fuel (65-12503-5002)	F950-F +
S. Fuel Ele. (65-12503-5004)	PF950 +
S450-III	
Lube (65-05510-5016)	[2] B7239
Hyd. Tank (2474-9404A)	[2] PT483
P. Fuel (65-12503-5002)	F950-F +
S. Fuel Ele. (65-12503-5004)	PF950 +
Solar 450 w/DV15T Eng.	
Lube (24749037)	B205
Fuel (24749026)	PF950 +
O. Air (24749020)	PA1902-FN +

Check Original Equipment Numbers in Parentheses.

+ See Product Guide for Variations of This Number.

40 Extreme Performance Version Available.

DAEWOO	
Excavators (cont'd.)	
Solar 450 w/DV15T Eng. (cont'd.)	
I. Air (24749019)	PA1912
DAEWOO	
Lift Trucks	
D20-2, D25-2 w/DC24 Diesel Eng.	
Trans. (D140182)	BT344-S
D20S-2, D20S-3, D25S-2, D25S-3, D30S-2, D30S-3 w/DB33 Diesel Eng.	
Trans. (D140182)	BT344-S
G20-2, G25-2 w/Peugeot Gas XN1P Eng.	
Trans. (D140182)	BT344-S
G20S-2, G25S-2 w/Hercules 1404 2.7L Eng.	
Lube (D141099)	BT452
Trans.	BT344-S
GC20-2, GC25-2 w/Peugeot Gas XN1P Eng.	
Trans.	BT344-S
GC20S-2, GC25S-2, G30S-2, G30S-2 w/Hercules 1404 2.7L Eng.	
Lube	BT452
Trans.	BT344-S
G25E-3	
Radial Seal O. Air (A213939)	RS3549
Radial Seal I. Air (A213938)	RS3703
G25S	
Lube	BT364
Radial Seal O. Air (D141107)	RS3528
Radial Seal I. Air (D141106)	RS3529
D35S, D40 w/Perkins 4.2482 Eng.	
Lube	BT216
Trans.	BT344-S
Can-Type Fuel	BF825
D50, D60, D70 w/Perkins 4.236 Eng.	
Lube	BT216
Trans.	BT344-S
Can-Type Fuel	BF825
DAEWOO	
Loaders	
Mega 160-III, Mega 160TC w/DB58 Eng.	
Fuel Ele.	PF311
Mega 200 w/DB58T Eng.	
Lube (65-05510-5009)	BT339 +
Brake Hyd. (4474-9044)	BT8832
Suction Hyd. (2474-9016A)	PT9245
Hyd. Tank (2474-9008)	PT8388
Fuel Ele. (65-12503-5005)	PF311
O. Air (2474-9020)	PA1902-FN +
I. Air (2474-9019)	PA1912
Mega 200TC-V	
Fuel/Water Separator (Fleetguard FS1212)	BF1212 +
Mega 300 w/D2366T Eng.	
Lube Ele. (65-05504-5021)	PT9341
Pilot Hyd. (4474-9047S)	PT9308-MPG
Suction Hyd. (2474-9016A)	PT9245
Hyd. Tank (2474-9008)	PT8388
P. Fuel (65-12503-5002)	F950-F +
S. Fuel Ele. (65-12503-5004)	PF950 +
Air (2474-6003)	PA1884 40
Mega 300-V w/DE12T Eng.	
B-P Lube	B7577
Fuel/Water Separator (65.125035016)	BF1258
Mega 400	
Lube (65-05504-5021)	PT9341
Pilot Hyd. (4474-9047S)	PT9308-MPG
Suction Hyd. (2474-9016A)	[2] PT9245

DAEWOO	
Loaders (cont'd.)	
Mega 400 (cont'd.)	
Hyd. Tank (2474-9008)	[3] PT8388
P. Fuel (65-12503-5002)	F950-F +
S. Fuel Ele. (65-12503-5004)	PF950 +
Air (2474-6003)	PA1884 40
Mega 400-III w/D2366T Eng.	
Trans. (243622)	[2] BT8873
Fuel Ele.	PF231
O. Air	PA1884 40
I. Air	PA1911
Mega 400-V w/DE12T Eng.	
B-P Lube	B7577
Hyd. (2474-9404A)	PT483
Fuel/Water Separator (65.125035016)	BF1258
430, 430 Plus w/Cummins A2000 Eng.	
Lube (LF16034)	B7334
Hyd. (D516823)	BT8851-MPG
Fuel/Water Separator	BF1257
440 Plus w/Cummins A2300 Eng.	
Lube (Fleetguard LF16034)	B7334
Hyd. (D516823)	BT8851-MPG
450 w/Cummins B3.3 Eng.	
Hyd. (D516823)	BT8851-MPG
Radial Seal O. Air (A213939)	RS3549
Radial Seal I. Air (A213938)	RS3703
450 Plus, 460 Plus w/Cummins B3.3 Eng.	
Lube (600-211-2110)	BT8409
Hyd. (D516823)	BT8851-MPG
460 w/Cummins B3.3 Eng.	
Hyd. (D516823)	BT8851-MPG
O. Air (D470244)	LL2344-FN +
I. Air (D470245)	PA2602
470 Plus w/Cummins B3.3T Eng.	
Lube (600-211-2110)	BT8409
DSL500 w/Yanmar 3TN84 Eng.	
Lube (M801209)	B488
Mega 500-V w/Cummins QSM11 Eng.	
Dual-Flow Lube (Fleetguard LF9001)	BD7154 +
Fuel/Water Separator (Fleetguard FS1000)	BF1259
Coolant (Fleetguard WF2075)	BW5075
DSL601, DSL602 Skid Steers w/Yanmar 4TNE84 Eng.	
Lube (D460903)	B1402
Hyd. (D516823)	BT8851-MPG
P. Fuel (D460689)	BF7552
Fuel (D460362)	PF717
O. Air (D470245)	PA2602
I. Air (D470244)	LL2344-FN +
DSL801 Skid Steer	
Fuel (D471000)	BF7552
1340XL Skid Steer w/Yanmar 4TNE84 Eng.	
Lube (M801209)	B488
Fuel Ele. (129100-55650)	PF717

DAGENHAM DIESEL
Engines (See Ford Engines)

DAIMLER	
Marine Engines	
V8 Models	
Lube (Purolator MF26A)	P174

DAINONG	
Equipment	
DNCD2000 Hydraulic Crawler Drill w/Isuzu 6BG1T Eng.	
Hyd.	BT8841-MPG
Fuel	BF7602
DNCD3000 Hydraulic Crawler w/Isuzu 6BG1T Eng.	
Lube	B337
Fuel	BF7602
DANA	
Transmissions	
Air Shift	
Air Shift Breather	P187
Spicer 8125 12 Speed	
Trans.	PT82-HD +
Spicer 8312 5 Speed	
Trans.	PT82-HD +
SK 12763	
Trans.	P80-HD +
C58122	
Trans.	PT48
DANUSER	
Chippers, Etc.	
Pro-Chip 24T w/Kohler Command 25 HP Eng.	
Lube	B1410
DART	
(See KW-Dart)	
DATSUN	
Lift Trucks	
F01, CF02, F02	
Lube Spin-on	B113
F2	
Lube	P174
C3	
Lube Spin-on	B113
F03	
Lube Spin-on	B113
FG003	
Lube Spin-on	B113
Air (16546-48300)	PA1973
P3	
Lube Spin-on	B113
Air (16546-48200)	PA1963
Air (16546-48300)	PA1973
C5	
Lube Spin-on	B113
P5	
Lube Spin-on	B113
Air (16546-48200)	PA1963
Air (16546-76015)	PA2536
FG007	
Lube	P174
P8, C9, P9	
Lube	P174
SD22	
Air	PA1644
CFG101, FG101, CFG102, FG102, CFG103	
Air (16546-19900)	PA1973
FG103	
Lube Spin-on	B295
Air (16546-48300)	PA1973

OFF-HIGHWAY

Check Original Equipment Numbers in Parentheses.
40 Extreme Performance Version Available.

* See Product Guide for Variations of This Number.

DATSUN Lift Trucks (cont'd.)	DAVEY Compressors (cont'd.)	DAVEY Compressors (cont'd.)
FD105 Fuel (16403-37700) PF861 Air (United 250C3-S) PA1644	105 B-P Lube Sock (Deluxe JC) JC405	250RPV w/Hercules D3400 Eng. Lube P41 P. Fuel PF809 S. Fuel PF906
F135 Lube P171	105VDTS w/Hercules QXD5 Eng. B-P Lube Sock (Deluxe JC) JC405	315WD w/IHC UD18A Eng. Lube (S/N UDRM24797-up) PT79 Lube PT72 Fuel [2] PF225
FG204U Lube Spin-on B113	105VDTS Mason Jar Screw Neck B-P Lube (Michiana 18200) T300-M	315WDS Lube (Michiana 15100) P54
F302 Hyd. (58396-47601) BT292 Air (16546-76015) PA2536	125PVC w/Continental F163 Eng. Lube P40	400RPV w/GMC 4-71, 6-71 Eng. F-F Lube Ele. (5573014) P20-HD + B-P Lube Ele. (5572425) P52 Hyd. PT498-10 P. Fuel Sock (5574961) F916-C S. Fuel Ele. (5574508) PF902
FG2300 Lube P174	125RDPQ w/JD 3164D Eng. Eng. Lube BT259 Box-Style Fuel BF909	500W Lube (Michiana SA15117) P54
3000, L3000 Lube B131 Air (L3000) (16546-76015) PA2536	125RP w/Cat D311H Eng. Lube PT670 + Fuel (Fram F1104) PF7550 Fuel (9H4729) PF824 S. Eng. Air PA1679	600RPV w/GMC 6-71 Eng. F-F Lube Ele. (5573014) P20-HD + B-P Lube Ele. (5572425) P52 P. Fuel Sock (5574961) F916-C S. Fuel Ele. (5574508) PF902
C4000, P4000 Lube (31725-L1000) B131 Air (16546-76015) PA2536	125RP w/Hercules GO198 Eng. Lube P81	600W Lube (Michiana SA15117) P54
5000PS Lube B143 TorqConv. B131	125RP w/Hercules D2000 Eng. Lube P73 S. Fuel PF906	750RPD w/Cat D333C Eng. Eng. Lube Ele. PT670 + Fuel Spin-on BF970
C5000, P5000, 6000 Lube B143 Hyd. BT292 TorqConv. (31725-L1000) B131 Air (16546-76015) PA2536	125RP w/Hercules G2000 Eng. Lube P41	
8000 Lube Spin-on B118 Hyd. BT292 TorqConv. B131	125V Mason Jar Screw Neck B-P Lube (Michiana SA18667) T300-M	
9000 Lube P174	160PVC w/Hercules JXD Eng. Lube P73	
	160PVC Lube (Michiana 15100) P54	
	160RP w/Cat D311H Eng. Lube PT670 + Fuel (9H4729) PF824 Fuel (Fram F1104) PF7550 S. Eng. Air PA1679	
	160RP w/Hercules G2300 Eng. Lube P41	
	160VD w/Hercules Eng. Lube P73	
	160VD Lube (Michiana 15100) P54	
	160WDS w/Hercules QXLD Eng. B-P Lube Sock (Deluxe CU) CU406	
	160WDS Mason Jar Screw Neck B-P Lube (Michiana 18200) T300-M	
	160/210W Mason Jar Screw Neck B-P Lube (Michiana SA18667) T300-M	
	210VD Lube (Michiana 15100) P54	
	210WDS w/Hercules JXD Eng. Lube P73	
	210WDS Mason Jar Screw Neck B-P Lube (Michiana 18200) T300-M	
	250RPV w/GMC 4-53 Eng. F-F Lube Ele. (5573014) P20-HD + B-P Lube Ele. (5572425) P52 P. Fuel Sock F916-C S. Fuel Ele. PF906	

DAVEY Compressors	DAVEY PAXMAN Industrial Engines	DAVID BROWN Tractors
Models w/Cummins Eng. F-F Lube Bag P996 F-F Lube Ele. P999-HD + F-F Lube Spin-on B196 + B-P Lube Ele. C750-E + Turbocharger BT112 4 3/8 In. Fuel Spin-on BF948 + 5 3/4 In. Fuel Spin-on BF957 + 11 7/32 In. Fuel Spin-on BF596 + Fuel/Water Separator BF1212 + Breather Ele. (w/Turbo) (255963) PA643 Breather Ele. (w/o Turbo) (256837) PA1627	RPB Lube PT29 YL, YLX Lube P174 BTH 1 D Locomotive (1800 HP) Lube P82 2VSO Lube (Fram F4) P41	Models w/Cab Air Air PA680 Models w/Power Steering Steering (960750) P183 Models w/SD4 Industrial Eng. Lube P174 Cropmaster, Taskmaster, Trackmaster Lube P174 2D, AD2 Diesel Lube P176 DB6 Can-Type Fuel BF838-F2 25, 30C, 30T Gas Lube P177 30D, 30TD, 301TD Lube P177 Can-Type Fuel BF838-F2 50D, 50TD, 501TD Fuel Ele. (C.A.V. 7111/44) [2] PF838 Fuel Ele. (Purolator MF58A) [2] PF820-S 770 Lube P190 Can-Type Fuel (C.A.V. 7111/296) [2] BF825

Check Original Equipment Numbers in Parentheses.

* See Product Guide for Variations of This Number.

DAVID BROWN Tractors (cont'd.)	
770 (cont'd.)	
Air (913601)	PA696
780	
Lube	P190
Can-Type Fuel (C.A.V. 7111/296)	BF825
Air (913601)	PA696
810	
Lube Ele.	P190
Lube Spin-on	B229
Can-Type Fuel (C.A.V. 7111/296)	[2] BF825
Air (K922630)	PA1719
855 w/355011 Eng.	
Lube Ele. (902321)	P190
Can-Type Fuel (960911)	[2] BF825
880	
Lube	P190
Hyd.	P240
Can-Type Fuel (C.A.V. 7111/296)	BF825
Fuel Ele. (C.A.V. 7111/44)	PF838
Fuel Ele. (Purolator MF58A)	PF820-S
880D	
Lube	P190
885	
Lube Ele.	P190
Lube Spin-on	B229
Can-Type Fuel (C.A.V. 7111/296)	[2] BF825
Air (K922630)	PA1719
900, 900 Linedrive w/Gas Eng.	
Lube	P190
Lube (w/Diesel Eng.)	P177
Can-Type Fuel (C.A.V. 7111/296)	BF825
Fuel Ele. (C.A.V. 7111/44)	PF838
Fuel Ele. (Purolator MF58A)	PF820-S
950	
Lube	P190
Can-Type Fuel (C.A.V. 7111/296)	BF825
Fuel Ele. (C.A.V. 7111/44)	PF838
Fuel Ele. (Purolator MF58A)	PF820-S
970 w/401BD Eng.	
Fuel Spin-on Kit (A41745)	BF897 KIT
Air (A40866)	PA1681-FN +
990 Linedrive	
Lube Ele.	P190
Lube Spin-on	B229
Hyd.	P240
Can-Type Fuel (C.A.V. 7111/296)	[2] BF825
Fuel Ele. (C.A.V. 7111/44)	PF838
Fuel Ele. (Purolator MF58A)	PF820-S
Air (913601)	PA696
Air (K922630)	PA1719
990D	
Lube	P190
995	
Lube Ele.	P190
Lube Spin-on	B229
Can-Type Fuel (C.A.V. 7111/296)	[2] BF825
Air (K922630)	PA1719
996	
Lube	B229
Can-Type Fuel	[2] BF825
1200	
Lube	P190
Hyd.	P240
Can-Type Fuel (C.A.V. 7111/296)	[2] BF825
Air (K922630)	PA1719

DAVID BROWN Tractors (cont'd.)	
1210 w/219 Eng.	
Lube Ele.	P190
Lube Spin-on	B229
Can-Type Fuel	[2] BF825
Air	PA1719
1212	
Lube (902321)	P190
Can-Type Fuel (960911)	[2] BF825
Air (K922630)	PA1719
1290	
Lube Spin-on	B229
Can-Type Fuel	[2] BF825
1410, 1412	
Lube Ele.	P190
Can-Type Fuel	[2] BF825
O. Air (K945043)	PA2710
I. Air (K952344)	PA2711
3800	
Lube	P190
Air (913601)	PA696
4600	
Lube	P190

DAVIS Compactors, Loaders, Trenchers	
Models w/Cessna Hydraulic System	
Hyd. Spin-on	BT260-10
Models w/Fram F3 Hsg.	
Hyd.	P40
Models w/Ripley Hydraulic System	
Hyd. (DP752-10)	BT839-10
Hyd. (DP752-30)	BT839
Road Runner w/Case G188D Eng.	
Lube	B2 +
P. Fuel Spin-on	BF863
Can-Type S. Fuel	BF838-F2
S. Fuel Spin-on	BF862
Scatback	
Hyd. (217307)	BT839-10
DH5 w/Case G188D Eng.	
Lube Spin-on	B2 +
Hyd. (H341974)	[2] BT287
P. Fuel Spin-on	BF863
Can-Type S. Fuel	BF838-F2
S. Fuel Spin-on	BF862
Air (Don. P101222)	PA1667-FN +
12+4	
Hyd. (217307)	BT839-10
20+4	
Hyd.	BT260-10
Air (United TJE1)	PA1969
25+4 w/Kohler K582S Eng.	
Lube	B243
Air	PA1690-FN +
40+4 w/Wisconsin Eng.	
Hyd.	BT839-10
Air (Don. P101275)	PA1690-FN +
70+4 Ditcher w/Case G207D Eng.	
Lube	B2 +
P. Fuel Spin-on	BF863
S. Fuel Spin-on	BF862
70+4 w/Ford 201 Eng.	
Lube Ele.	P47
Lube Spin-on	BT5
Hyd. Spin-on	BT839-10

DAVIS Compactors, Loaders, Trenchers (cont'd.)	
70+4 w/Ford 201 Eng. (cont'd.)	
Can-Type Fuel	BF825
70+4 w/Wisconsin Eng.	
Lube	BT248
Air (Don. P101222)	PA1667-FN +
PT90 w/Wisconsin Eng.	
Lube	BT248
D100	
Mason Jar Screw Neck B-P Lube	T308-M
Air (Don. P101275)	PA1690-FN +
300 w/Wisconsin THD Eng.	
Lube	P40
Air (United TJE1)	PA1969
500 w/Onan J60 Eng.	
Lube	B163
500 w/Wisconsin THD Eng.	
Lube	P40
Air (United TJE1)	PA1969
550 Road Runner	
Lube	P190
Can-Type Fuel	[2] BF825
600, 700 w/Wisconsin VH4D Eng.	
Mason Jar Screw Neck B-P Lube	T308-M
602 Series Rollers w/Cummins Eng.	
Lube	BT427
P. Fuel/Water Separator	BF1280 +
S. Fuel	BF788
O. Air	PA2360-FN +
I. Air	PA2487
752 Roller w/Deutz Eng.	
Lube	BT292
Fuel	BF988
O. Air	PA2423
800	
Hyd. (217307)	BT839-10
1000 Task Force Backhoe/Trencher w/Ford 192 Gas Eng.	
Lube Ele.	P47
Lube Spin-on	B2 +
Air (Don. P101222)	PA1667-FN +
1000 Task Force Backhoe/Trencher w/Ford 201 Diesel Eng.	
Lube Ele.	P47
Lube Spin-on	B2 +
Can-Type Fuel	BF825
Air (Don. P101222)	PA1667-FN +
1000 Task Force Backhoe/Trencher w/Wisconsin V461, V461D Engs.	
Mason Jar Screw Neck B-P Lube	T308-M
Lube Spin-on	BT248
1102 Roller w/Deutz F6L912 Eng.	
Lube	B236 +
Fuel	BF988
O. Air	PA2405

DAYTONA Marine Engines	
DME 7 Series	
Lube	[2] B76 +
DME 8 Series	
Lube	[3] B76 +
200, 292, 300, 350, 400, 427, 427A, 427B	
4 3/8 In. Lube	B27
5 5/16 In. Lube	B6
Fuel	PF827

OFF-HIGHWAY

Check Original Equipment Numbers in Parentheses.

* See Product Guide for Variations of This Number.

DAYTONA	
Marine Engines (cont'd.)	
500D, 600D	
Lube Ele.....	P20-HD +
P. Fuel Sock.....	F916-C
S. Fuel Ele.....	PF906
In-Line F. Fuel.....	BF7726

D.B. ELPHINSTONE	
Mining Equipment	
AD20 Underground Haul Unit w/Cat 3304 Eng.	
Lube (1R0739).....	B7600 +
Lube (1W2660).....	B99 +
P. Fuel Ele.....	PF935
Fuel Spin-on.....	BF970

69C Underground Haul Unit w/Cat 3408 Eng.	
Lube.....	[2] B99 +
P. Fuel Ele.....	[2] PF935
Fuel Spin-on.....	BF614 +

73B Underground Haul Unit w/Cat 3412 Eng.	
Lube.....	[2] B99 +
P. Fuel Ele.....	[2] PF935
Fuel Spin-on.....	[2] BF614 +

UC500 Service and Charging Unit w/Cat 3304 Eng.	
Lube (1R0739).....	B7600 +
Lube (1W2660).....	B99 +
P. Fuel Ele.....	PF935
Fuel Spin-on.....	BF970

R1500, R1700 Loaders w/Cat 3306 Eng.	
Lube (1R0739).....	B7600 +
Lube (1W2660).....	B99 +
P. Fuel Ele.....	PF935
Fuel Spin-on.....	BF970

R2800 Loader w/Cat 3406 Eng.	
Lube.....	B99 +
P. Fuel Ele.....	PF935
Fuel Spin-on.....	BF614 +

DEARBORN
(See Interceptor Marine)

DECLOET
Sprayers, Etc.

1210 w/JD 4045T Eng.	
Hyd. (LHA SPE50-10).....	[2] BT287-10

DEERE, JOHN
(See John Deere)

DELTA
Trenchers, Etc.

DT130C Plow w/Cat 3046T Eng.	
Fuel.....	BF7538

DT150C Plow w/Cat 3116T Eng.	
Lube.....	B7600 +
P. Fuel Ele.....	PF935
Fuel Spin-on.....	BF970

DT240C Plow w/Cat 3306 Eng.	
P. Fuel Ele.....	PF935
Fuel Spin-on.....	BF970

DT320 Excavator w/Cat 3406C Eng.	
Lube.....	B99 +
Fuel Spin-on.....	BF7587 +
Fuel/Water Separator Spin-on.....	BF1268

DT523S Stumper w/Cat 3126 Eng.	
Lube.....	B7600 +
Fuel.....	BF7632

DELTA
Trenchers, Etc. (cont'd.)

DT675 Mulcher w/Cummins QSK19 Eng.	
Dual-Flow Lube.....	[2] BD103 +
Fuel/Water Separator.....	[2] BF1259

DT923C Clipper w/Cat 3126 Eng.	
Lube.....	B7600 +
Fuel.....	BF7632

DT953 Mulching Tractor w/Cat 3196 Eng.	
Lube.....	B99 +
Fuel Spin-on.....	BF7587 +
Fuel/Water Separator Spin-on.....	BF1283 +

DT953 Mulching Tractor w/Cat 3306 Eng.	
Lube.....	B7600 +
P. Fuel Ele.....	PF935
Fuel Spin-on.....	BF970

DT953C Tree Mulching Machine w/Cat 3406C Eng.	
Lube.....	B99 +
Fuel Spin-on.....	BF7587 +
Fuel/Water Separator Spin-on.....	BF1268

MG1100 Trencher w/Cummins Eng.	
Lube.....	BT427
P. Fuel/Water Separator.....	BF1280 +
S. Fuel.....	BF788

MG7100 Trencher w/Cummins Eng.	
Lube.....	BT427
P. Fuel/Water Separator.....	BF1280 +
S. Fuel.....	BF788

DEMAG
Compressors

SC3, SC3DS w/Deutz F2L912 Eng.	
Trans. (Mann WD962).....	BT735
Fuel.....	BF790
O. Air.....	PA2845
I. Air.....	PA2837
Air (Mann C17201).....	PA2772

SC5, SC5DS w/Deutz F3L912 Eng.	
Lube.....	BT292
Trans. (Mann WD962).....	BT735
Fuel.....	BF988
O. Air (Mann C20325/2).....	PA2405
I. Air (Mann CF800).....	PA2837

SC7, SC7D, SC7DS w/Deutz F4L912 Eng.	
Lube (Mann W940/18).....	B7320
Trans. (Mann WD962).....	BT735
Fuel.....	BF988
O. Air (Mann C23440/1).....	PA2474
I. Air (Mann CF1000).....	PA2835

SC10, SC10D, SC10DS w/Deutz F6L912 Eng.	
Lube (Mann W962).....	B236 +
Trans. (Mann WD962).....	BT735
Fuel.....	BF988
O. Air (Mann C24650/1).....	PA2475
I. Air (Mann CF1300).....	PA2814

SC14, SC14D, SC20 w/Deutz F6L413, F8L413 Eng.	
Lube (Mann W962).....	B236 +
Trans. (Mann WD962).....	BT735
P. Fuel Ele. (Mann BF811).....	F950-F WO +
S. Fuel Ele. (Mann P811).....	PF231
Single Fuel Spin-on.....	BF988
Air (Mann C29939).....	PA1885 ⁴⁰
Air (Mann C30850/2).....	PA2776
Air (Mann C311226).....	PA1846 +

SE20, SE30	
Trans. (Mann WD962).....	BT735
Air (Mann C13114/4).....	PA2792

DEMAG
Compressors (cont'd.)

ZVA20, SD25, SD25F, VZ25PU, ZVA30, ZVA40	
Air (Mann C17201).....	PA2772

SC40DS w/Deutz Eng.	
Lube (Mann W719/5).....	B178
Trans. (Mann WD962).....	BT735
Fuel (Mann WK712/2).....	BF7915

SC50DS w/Deutz Eng.	
Lube (Mann W940/18).....	B7320
Trans. (Mann WD962).....	BT735
Fuel.....	BF988
Air (Mann C17201).....	PA2772

SE50, SE65	
Trans. (Mann WD962).....	BT735
Air (Mann C17225/3).....	PA2845

ZVA60	
Air (Mann C17201).....	PA2772

SE80, SE100	
Trans. (Mann WD962).....	BT735
Air (Mann C20325/2).....	PA2405

ZVA80, ZVA90	
Air (Mann C17201).....	PA2772

DEMAG
Cranes

HC40 w/Deutz F6L413, F8L413 Eng.	
Lube Spin-on (43299200).....	B236 +
Fuel Ele. (760386).....	PF950 +
Fuel Spin-on (20609140).....	BF988

V42S w/MWM D308-3 Eng.	
Lube.....	B7128
Fuel Ele.....	PF986

AC50-1 w/Mercedes-Benz OM926LA Eng.	
Lube (Mann HU945/2x).....	P7188
Fuel (Mann PU1046x).....	PF7735
Radial Seal O. Air (Mann C30810).....	RS3998
Radial Seal I. Air (Mann CF810).....	RS3999

AC60 w/OM457LA Eng.	
Lube (Mann H12110/2x).....	P294
Fuel (Mann PU999/1x).....	PF7761
Radial Seal O. Air (Mann C25710).....	RS3996
Radial Seal I. Air (Mann CF710).....	RS3997

HC65, HC70 w/Deutz F6L413F Eng.	
Lube Spin-on (43299200).....	B236 +
Fuel Spin-on (20609140).....	BF988

MC66 w/Deutz F6L912 Eng.	
Lube Spin-on (43299200).....	B236 +
Fuel Spin-on (20609140).....	BF988
O. Air (29504376).....	PA2405
I. Air (988595).....	PA2835

V73 w/Mercedes-Benz OM352 Eng.	
Fuel (760590).....	PF834 +
O. Air (43262300).....	PA2845

HC75, HC120 w/Deutz F6L413, F8L413 Eng.	
Lube Spin-on (43299200).....	B236 +
Fuel Ele. (760386).....	PF950 +
Fuel Spin-on (962225).....	BF900
Fuel Spin-on (20609140).....	BF988

AC80-2 w/Mercedes-Benz OM501LA Eng.	
F-F Lube.....	P7192

AC100 w/Mercedes-Benz Eng.	
F-F Lube (OM502LA Carrier Eng.).....	P7192
Lube (OM904LA Crane Eng.) (Mann HU931/5x).....	P7199
Fuel (OM502LA Carrier Eng.) (Mann PU999/1x).....	PF7761

Check Original Equipment Numbers in Parentheses.
⁴⁰ Extreme Performance Version Available.

* See Product Guide for Variations of This Number.

DEMAG Cranes (cont'd.)	
HC810 w/Mercedes-Benz OM421, OM424A Engs.	
Lube.....	P294
Fuel Ele.....	F950-F +
CC1000 w/Mercedes-Benz OM403 Eng.	
Lube.....	P294
Fuel Ele.....	F950-F +
AC1200 w/Mercedes-Benz OM366LA Eng.	
Fuel.....	PF834 +
TC1200, TC2000 w/Deutz F10L413, F12L413 Engs.	
Lube (Carrier/Crane) (43299200)	B236 +
Fuel Spin-on (Carrier/Crane) (962225)	BF900
CC2000, CC2400 w/Deutz F12L413F Eng.	
Lube Spin-on (43299200)	B236 +
Fuel (20609140)	BF988
Fuel (962225)	BF900
TC2500 Carrier w/Mercedes-Benz OM502LA Eng.	
Lube (420-789-12)	P7192
Fuel (420-791-12)	PF7761
TC2500 Crane w/Mercedes-Benz OM501LA Eng.	
Lube (420-789-12)	P7192
Return Hyd. (690-222-73)	[3] PT8939-MPG
Fuel (420-791-12)	PF7761
CC4000, TC4000 w/Cummins VT903 Eng.	
F-F Lube.....	B196 +
B-P Lube.....	B7577
Fuel Spin-on.....	BF957-D+
Coolant.....	BW5071
CC4800 w/Mercedes-Benz OM424LA Eng.	
Lube.....	P294
Fuel Ele.....	F950-F +
CC8000 w/Cummins KTA2300 Eng.	
F-F Lube.....	B196 +
B-P Lube.....	B7577
Fuel.....	BF596 +
Coolant.....	BW5073
CC12600 w/Mercedes-Benz OM442LA Eng.	
Fuel (760-387)	[2] F950-F WO +
Fuel Tank (255-774-40)	[2] BT287

DEMAG Crawler Tractors	
DF8P, DF9C, DF9P, OF9C w/Deutz F3L912, F4L912 Engs.	
Lube (20608940)	BT292
Fuel (20609140)	BF988
DF15 w/Deutz F3L912, F4L912 Engs.	
Lube (20608940)	BT292
Fuel (20609140)	BF988

DEMAG Excavators	
H15, H15P w/Deutz F4L912 Eng.	
Lube (20608940)	BT292
Fuel (20609140)	BF988
H21C, H21P, H23C, H23L, H23LC w/Deutz F5L912, F6L912 Engs.	
Lube (43299200)	B236 +
Fuel (20609140)	BF988
Air (482958)	PA1636-FN +
H31, H31P, H36 w/Deutz F6L413, F8L413 Engs.	
Lube (43299200)	B236 +
Fuel Ele. (760386)	PF950 +
Fuel Spin-on (20609140)	BF988
Air (482949)	PA1681-FN +
H31LC w/Deutz F6L413 Eng.	
Lube (43299200)	B236 +

DEMAG Excavators (cont'd.)	
H31LC w/Deutz F6L413 Eng. (cont'd.)	
Fuel (20609140)	BF988
H40, H40LC w/Deutz F8L413F Eng.	
Lube (43299200)	B236 +
Fuel (20609140)	BF988
H41, H51 w/Deutz F10L413F Eng.	
Lube (43299200)	B236 +
Fuel Ele. (760386)	PF950 +
Fuel Spin-on (962225)	BF900
Air (482949)	PA1681-FN +
H51 w/Cummins VT903 Eng.	
F-F Lube.....	B196 +
B-P Lube.....	B7577
Fuel Spin-on.....	BF957-D+
Coolant.....	BW5071
H51 w/Deutz F8L413 Eng.	
Lube.....	[2] B236 +
Fuel.....	[2] BF988
H55 w/Cat 3306TA Eng.	
Lube Spin-on.....	B7600 +
P. Fuel Ele.....	PF935
H55 w/Cummins LTA10C Eng.	
F-F Lube.....	B196 +
B-P Lube.....	B7577
Fuel Spin-on.....	BF957-D+
Fuel/Water Separator.....	BF1212 +
Coolant.....	BW5071
H55 w/Deutz F10L413 Eng.	
Lube (43299200)	B236 +
Fuel (962225)	BF900
H55 w/Volvo TD121 Eng.	
Lube.....	[2] B76 +
Fuel.....	[2] BF988
H65 w/Cat 3406DITA Eng.	
Lube.....	B99 +
Fuel Spin-on.....	BF614 +
H65 w/Cummins NT855C Eng.	
F-F Lube.....	B196 +
B-P Lube Ele.....	C750-E +
Fuel Spin-on.....	BF957-D+
Coolant.....	BW5071
H65 w/Volvo TD121K Eng.	
Lube.....	[2] B76 +
Fuel.....	[2] BF988
H65 w/Volvo TAMD122 Eng.	
Lube.....	[2] B76 +
Fuel.....	[2] BF988
H71, H111 w/Cat 3406 Eng.	
Lube.....	B99 +
Fuel Spin-on.....	BF614 +
Air.....	PA2384 ⁴⁰
H71, H85 w/Cummins NT855C Eng.	
F-F Lube.....	B196 +
B-P Lube Ele.....	C750-E +
Fuel Spin-on.....	BF957-D+
O. Air.....	PA1886 +
I. Air.....	PA1904
Coolant.....	BW5071
H85 w/Cat 3408DITA Eng.	
Lube.....	B99 +
Fuel Spin-on.....	BF614 +
H85, H95 w/Cummins KTA19 Eng. (KTA1150)	
F-F Lube.....	B196 +
B-P Lube.....	B7577
Fuel Spin-on.....	[2] BF957-D+

DEMAG Excavators (cont'd.)	
H85, H95 w/Cummins KTA19 Eng. (KTA1150) (cont'd.)	
Coolant.....	BW5071
H95 w/Cat 3408TA Eng.	
Lube Spin-on.....	[2] B99 +
P. Fuel Ele.....	[2] PF935
Fuel Spin-on.....	BF614 +
H101 w/Deutz F6L413, F8L413 Engs.	
Lube.....	B236 +
Fuel Ele. (760386)	PF950 +
Fuel Spin-on (962225)	BF900
Fuel Spin-on (20609140)	BF988
Air.....	PA1681-FN +
H111 w/Detroit Diesel Eng.	
Lube Ele.....	P20-HD +
P. Fuel.....	BF5800 +
S. Fuel.....	BF5810 +
O. Air.....	PA1894 ⁴⁰
I. Air.....	PA1905
H121 w/Cat 3412DITA Eng.	
Lube.....	B99 +
Fuel Spin-on.....	BF614 +
H121 w/Cummins VTA1710 Eng.	
F-F Lube.....	[2] B196 +
B-P Lube.....	[2] B7577
Fuel.....	[2] BF596 +
Coolant.....	BW5073
H121 w/Detroit Diesel 16V-71T Eng.	
F-F Lube Ele.....	[2] P20-HD +
B-P Lube Ele.....	[2] P52
P. Fuel Sock.....	F844-A
P. Fuel Spin-on.....	BF784
S. Fuel Ele.....	PF846
S. Fuel Spin-on.....	BF785 +
H135S w/Cat 3412TA Eng.	
Lube Spin-on.....	[2] B99 +
P. Fuel Ele.....	[2] PF935
Fuel Spin-on.....	[2] BF614 +
H135S w/Cummins VTA28 Eng.	
F-F Lube.....	[2] B196 +
B-P Lube Ele.....	C750-E +
B-P Lube Spin-on.....	B7577
Fuel.....	[2] BF596 +
Fuel/Water Separator.....	[2] BF1216
Opt. Fuel/Water Separator.....	[2] BF1262
H185 w/Cat 3508DITA Eng.	
Lube.....	[3] P7003
Fuel.....	PF7655
H185, H185S w/Cummins KTA38 Eng. (KTA2300)	
F-F Lube.....	[4] B196 +
B-P Lube.....	[2] B7577
Fuel.....	[2] BF596 +
Coolant.....	BW5073
H185S w/Cat 3508TA Eng.	
Lube Spin-on.....	[2] B99 +
P. Fuel Ele.....	[2] PF935
H185S w/Cummins KT19C Eng.	
F-F Lube.....	[2] B196 +
B-P Lube.....	[2] B7577
Fuel Spin-on.....	[2] BF957-D+
Opt. Fuel/Water Separator.....	BF1212 +
H185S w/Cummins KTTA38C Eng.	
F-F Lube.....	[4] B196 +
B-P Lube.....	[2] B7577
Fuel/Water Separator.....	[2] BF1216
Opt. Fuel/Water Separator.....	[2] BF1262

Check Original Equipment Numbers in Parentheses.
⁴⁰ Extreme Performance Version Available.

+ See Product Guide for Variations of This Number.

DEMAG Excavators (cont'd.)	
H185S w/Detroit Diesel 12V-149 Eng.	
Lube.....	[4] B95 +
P. Fuel.....	[2] BF784
S. Fuel.....	[2] BF785 +
H241, H285 w/Cummins KTA3067 Eng.	
F-F Lube.....	B7396
B-P Lube.....	B7577
Fuel.....	BF596 +
Coolant.....	BW5073
H241 w/Detroit Diesel 16V-71T Eng.	
F-F Lube Ele.....	[2] P20-HD +
B-P Lube Ele.....	[2] P52
P. Fuel.....	BF784
S. Fuel.....	BF785 +
H255S w/Cummins KTA38 Eng.	
F-F Lube.....	[4] B196 +
B-P Lube.....	[2] B7577
Fuel.....	[2] BF596 +
Fuel/Water Separator.....	[2] BF1216
Opt. Fuel/Water Separator.....	[2] BF1262
H285S w/Detroit Diesel 16V-149 Eng.	
F-F Lube Spin-on.....	[4] B95 +
P. Fuel.....	[2] BF784
S. Fuel.....	[2] BF785 +
B410LCB	
Lube (43299200).....	B236 +
Fuel (962225).....	BF900
H455S w/Cummins KTTA38C Eng.	
F-F Lube.....	[4] B196 +
B-P Lube.....	[2] B7577
Fuel/Water Separator.....	[2] BF1216
Opt. Fuel/Water Separator.....	[2] BF1262

DEMAG Pavers	
VWT2, VWT4 w/Deutz F2L912 Eng.	
Fuel Ele.....	PF950 +
Fuel Spin-on.....	BF790
Air (472306).....	PA1667-FN +
Air (956571).....	PA2541-FN
VWA4 w/Deutz F3L912, F4L912 Eng.	
Lube (20608940).....	BT292
Fuel Spin-on (20609140).....	BF988
Air (482949).....	PA1681-FN +
DF5C w/Deutz F2L912 Eng.	
Fuel.....	BF790
SV7 w/Deutz F3L912, F4L912 Eng.	
Lube (20608940).....	BT292
Fuel (20609140).....	BF988
Air (482949).....	PA1681-FN +
VWT7 w/Deutz F3L912, F4L912 Eng.	
Lube (20608940).....	BT292
Fuel Spin-on.....	BF988
Air (472306).....	PA1667-FN +
Air (956571).....	PA2541-FN
VWA8 w/Deutz F6L912 Eng.	
Lube (43299200).....	B236 +
Fuel Spin-on (20609140).....	BF988
Air (482949).....	PA1681-FN +
DF10C, DF10P w/Deutz F4L912 Eng.	
Lube (20608940).....	BT292
Fuel (20609140).....	BF988
DF12C, DF12P, DF15C w/Deutz F3L912, F4L912 Eng.	
Lube (20608940).....	BT292
Fuel (20609140).....	BF988

DEMAG Pavers (cont'd.)	
SV12 w/Deutz F6L413 Eng.	
Lube (43299200).....	B236 +
Fuel Ele. (760386).....	PF950 +
Fuel Spin-on (20609140).....	BF988
Air (482949).....	PA1681-FN +
VWA16	
Air (482958).....	PA1636-FN +
DF40C, DF45C w/Deutz F3L1011 Eng.	
Lube.....	B178
3 15/32 In. Fuel.....	BF790
4 27/32 In. Fuel.....	BF988
DF50C w/Deutz F2L912 Eng.	
Lube (20608940).....	BT292
Fuel (4771869).....	BF790
DF60P, DF80P w/Deutz F3L912 Eng.	
Lube (20608940).....	BT292
Fuel (20609140).....	BF988
DF85C w/Deutz BF6M1013 Eng.	
Lube.....	B236 +
Fuel.....	BF988
DF85P w/Deutz BF4M1012 Eng.	
Lube.....	B236 +
3 15/32 In. Fuel.....	BF790
4 27/32 In. Fuel.....	BF988
DF95P w/Deutz BF4M1013 Eng.	
Lube.....	B236 +
3 15/32 In. Fuel.....	BF790
4 27/32 In. Fuel.....	BF988
DF100C, DF100P w/Deutz F4L912 Eng.	
Lube (20608940).....	BT292
Fuel (20609140).....	BF988
O. Air (43262300).....	PA2845
I. Air (988740).....	PA2837
DF115SP w/Deutz BF6M1012 Eng.	
Lube.....	B236 +
3 15/32 In. Fuel.....	BF790
4 27/32 In. Fuel.....	BF988
DF120C, DF120P w/Deutz F6L912 Eng.	
Lube (43299200).....	B236 +
Fuel (20609140).....	BF988
O. Air (43262300).....	PA2845
I. Air (988740).....	PA2837
DF135SP w/Deutz BF6M1013 Eng.	
Lube.....	B236 +
Fuel.....	BF988
DF145C, DF145CS w/Cummins 6BTA5.9 Eng.	
Lube.....	BT339 +
DF150C w/Deutz F8L413 Eng.	
Lube (43299200).....	B236 +
Fuel (20609140).....	BF988
SP6000	
Air (482949).....	PA1681-FN +

DEMAND FLOW MANUFACTURING, INC.

Harvesters	
Raisin Harvester w/Perkins Eng.	
Lube.....	BT216
Hyd. (Schroeder ABG10).....	BT367-S+
Fuel.....	[2] BF825

DEMPSTER Loaders, Etc.	
Compaction Trailer 32 Cubic Yard w/Wisconsin V460D Eng.	
Lube.....	BT248

Compaction Trailer 65, 75 Cubic Yard w/Ford 6 Cyl. 240 Eng.	
Lube.....	B2 +
Digster 100D	
Lube.....	P52
Digster 100G	
Lube.....	P41
Digster 150D	
Lube.....	[2] P52

DEMPSTER Loaders, Etc. (cont'd.)	
Compaction Trailer 65, 75 Cubic Yard w/Ford 6 Cyl. 240 Eng.	
Lube.....	B2 +
Digster 100D	
Lube.....	P52
Digster 100G	
Lube.....	P41
Digster 150D	
Lube.....	[2] P52

DERRUPE Equipment	
CD2 Compactor w/Deutz F2L912 Eng.	
Fuel Ele.....	PF950 +
Fuel Spin-on.....	BF790
DX3 Loader w/Deutz F3L912 Eng.	
Lube.....	BT292
Fuel.....	BF988
CD4, CD400 Compactors w/Deutz F6L912 Eng.	
Lube.....	B236 +
Fuel.....	BF988
CD8, CD9 Compactors w/Deutz BF6L913 Eng.	
Lube.....	B218
Fuel.....	BF988
CD10 Compactor w/Deutz F2L511D Eng.	
Lube.....	B178
Fuel.....	BF790

DETROIT DIESEL (Also See GMC-Detroit Diesel Engines)

DETROIT DIESEL Engines	
3-53 Series	
F-F Lube Spin-on (23530409).....	B105
P. Fuel Spin-on (23518527).....	BF592
P. Fuel Spin-on (Upgrade) (23530641).....	BF7774
S. Fuel Spin-on (23530640).....	BF593
3-71 Series	
F-F Lube Spin-on (23530407).....	B95 +
F-F Lube Spin-on (Upgrade) (23530408).....	B95-MPG
P. Fuel Spin-on (23518527).....	BF592
P. Fuel Spin-on (Upgrade) (23530641).....	BF7774
S. Fuel Spin-on (23530640).....	BF593
4-53 Series	
Lube Spin-on (23530407).....	B95 +
Lube Spin-on (Upgrade) (23530408).....	B95-MPG
P. Fuel Spin-on (23518527).....	BF592
P. Fuel Spin-on (Upgrade) (23530641).....	BF7774
S. Fuel Spin-on (23530640).....	BF593
4-71 Series	
F-F Lube Spin-on (23530407).....	B95 +
F-F Lube Spin-on (Upgrade) (23530408).....	B95-MPG
P. Fuel Spin-on (23518527).....	BF592
P. Fuel Spin-on (Upgrade) (23530641).....	BF7774
S. Fuel Spin-on (23530640).....	BF593
6V-53 Series	
F-F Lube Spin-on (23530407).....	B95 +
F-F Lube Spin-on (Upgrade) (23530408).....	B95-MPG
P. Fuel Spin-on (23530706).....	BF5800 +
S. Fuel Spin-on (23530707).....	BF5810 +
S. Fuel Spin-on (Upgrade) (23530645).....	BF5815
6-71, 6V-71 Series	
F-F Lube Spin-on (23530407).....	B95 +
F-F Lube Spin-on (Upgrade) (23530408).....	B95-MPG
P. Fuel Spin-on (23530706).....	BF5800 +

Check Original Equipment Numbers in Parentheses.

* See Product Guide for Variations of This Number.

DETROIT DIESEL Engines (cont'd.)	
6-71, 6V-71 Series (cont'd.)	
S. Fuel Spin-on (23530707)	BF5810 +
S. Fuel Spin-on (Upgrade) (23530645)	BF5815
6V-92 Series	
F-F Lube Spin-on (23530407)	B95 +
Lube Spin-on (Upgrade) (23530408)	B95-MPG
P. Fuel Spin-on (23530706)	BF5800 +
S. Fuel Spin-on (23530707)	BF5810 +
S. Fuel Spin-on (Upgrade) (23530645)	BF5815
8.2L	
Lube (23518668) [2]	B6-HPG
P. Fuel (23518527)	BF592
S. Fuel (23518526)	BF593
Fuel/Water Separator (12542374)	BF1266
8V-71 Series	
F-F Lube Ele.	P20-HD +
F-F Lube Spin-on (23530407)	B95 +
F-F Lube Spin-on (Upgrade) (23530408)	B95-MPG
B-P Lube	P52
5 3/4 In. P. Fuel Sock (5574961)	F916-C
8 5/16 In. P. Fuel Ele. (5575032)	PF845
9 In. P. Fuel Sock (5574980)	F844-A
P. Fuel Spin-on (23530706)	BF5800 +
7 13/16 In. S. Fuel Ele. (5574508)	PF902
8 1/4 In. S. Fuel Ele. (6436719)	PF846
S. Fuel Spin-on (23530707)	BF5810 +
S. Fuel Spin-on (Upgrade) (23530645)	BF5815
8V-92 Series	
F-F Lube Ele.	P20-HD +
F-F Lube Spin-on (23530407)	B95 +
Lube Spin-on (Upgrade) (23530408)	B95-MPG
P. Fuel Ele.	PF845
P. Fuel Spin-on (23530706)	BF5800 +
S. Fuel Ele.	PF902
S. Fuel Spin-on (23530707)	BF5810 +
S. Fuel Spin-on (Upgrade) (23530645)	BF5815
8V-149 Series	
F-F Lube Spin-on (23530408) [3]	B95-MPG
P. Fuel Spin-on (23530642) [2]	BF784
S. Fuel Spin-on (23530643)	BF785 +
S. Fuel Spin-on (Upgrade) (23530644)	BF7697
12V-71 Series	
Lube Spin-on (23530407)	B95 +
Lube Spin-on (Upgrade) (23530408)	B95-MPG
P. Fuel Spin-on (23530642) [2]	BF784
S. Fuel Spin-on (23530643)	BF785 +
S. Fuel Spin-on (Upgrade) (23530644)	BF7697
12V-92 Series	
Lube Spin-on (23530407) [2]	B95 +
Some Lube Spin-on (23530407) [4]	B95 +
Lube Spin-on (Upgrade) (23530408)	B95-MPG
P. Fuel Spin-on (23530642)	BF784
S. Fuel Spin-on (23530643)	BF785 +
S. Fuel Spin-on (Upgrade) (23530644)	BF7697
12V-149 Series	
Lube Spin-on (23530408) [4]	B95-MPG
Some Lube Spin-on (23530408) [6]	B95-MPG
P. Fuel Spin-on (23530642) [2]	BF784
S. Fuel Spin-on (23530643) [2]	BF7697
DD15	
Lube (A4721800109)	P7505
Coalescer Fuel (A0000903451)	PF9806 KIT
F. Fuel (A0000903551)	PF9806 KIT
16V-71 Series	
F-F Lube Spin-on (23530407) [2]	B95 +
F-F Lube Spin-on (Upgrade) (23530408)	B95-MPG
P. Fuel Spin-on (23530642) [2]	BF784
S. Fuel Spin-on (23530643)	BF785 +

DETROIT DIESEL Engines (cont'd.)	
16V-71 Series (cont'd.)	
S. Fuel Spin-on (Upgrade) (23530644)	BF7697
16V-92 Series	
F-F Lube Spin-on (23530407) [2]	B95 +
Some F-F Lube Spin-on (23530407) [4]	B95 +
F-F Lube Spin-on (Upgrade) (23530408)	B95-MPG
P. Fuel Spin-on (23530642)	BF784
S. Fuel Spin-on (23530643)	BF785 +
S. Fuel Spin-on (Upgrade) (23530644)	BF7697
16V-149 Series	
Lube Spin-on (23530408) [4]	B95-MPG
Some Lube Spin-on (w/Tube and Shell Oil Cooler) (23530408) [6]	B95-MPG
P. Fuel Spin-on (23530642) [2]	BF784
S. Fuel Spin-on (23530644) [2]	BF7697
20V-149 Series	
Lube Spin-on (23530408) [6]	B95-MPG
P. Fuel Spin-on (23518528) [2]	BF784
S. Fuel Spin-on (23518529) [2]	BF7697
Single Fuel Spin-on (23512631)	BF7639-D
Series 40 (7.6L, 8.7L)	
Lube (23529744)	B7030
Fuel (Off-Highway, Trucks)	BF7629
Fuel (Buses) (1820479-C1)	BF7531
Series 50 (8.5L)	
Lube (To 1993) (23530407)	B95 +
Lube (1993-on) (23530573) [2]	B495 +
P. Fuel (To 2004) (23530706)	BF5800 +
S. Fuel (23530707)	BF5810 +
S. Fuel (Upgrade) (23518530)	BF5815
Fuel/Water Separator (23512317)	BF5813
Opt. Fuel/Water Separator (23516189)	BF5812
Series 55	
Lube (5241800310)	B7135
P. Fuel (23518481)	BF5800 +
S. Fuel (23530707)	BF5810 +
S. Fuel (Upgrade) (23518530)	BF5815
Series 60 (12.7L, 14.0L)	
F-F Lube (To 1993) (23530407) [2]	B95 +
F-F Lube (1993-on) (23530573) [2]	B495 +
B-P Lube (To 1993)	B7577
P. Fuel (To 12/03) (23530706)	BF5800 +
S. Fuel (To 12/03) (23530707)	BF5810 +
S. Fuel (12/03-on) (23530645)	BF5815
S. Fuel (Extended Life)	BF7612
Fuel/Water Separator Ele. (Davco) (23514049)	PF7680
Fuel/Water Separator (Davco Fuel Pro 382) (23533816)	PF7748
Fuel/Water Separator Spin-on (23512317)	BF5813
Opt. Fuel/Water Separator Spin-on (23516189)	BF5812
Opt. Fuel/Water Separator Spin-on (Alliance ABPN122R50407)	BF1283-SP
2000 Series	
Lube (5361840001) [3]	B7180
Fuel (23518529) [2]	BF7697
4000 Series	
Lube (Mining) (5241840301) [4]	B7229
Fuel (20922801) [2]	BF9800

DETROIT DIESEL Tractors	
WG35 Crawler w/Continental F126 Eng.	
Lube	P40
44-16 All Wheel Drive w/Continental N62 Eng.	
Lube	P40

DEUTZ Crawler Tractors	
Uni Super w/F3L812D Eng.	
Lube	BT292
Std. Fuel	BF972
Opt. Fuel (w/In-Line Injection Pump)	BF988
DK40	
Lube	BT223
Fuel	PF834 +
DL50, DR50	
Lube	PT269
Std. Fuel	BF972
Opt. Fuel (w/In-Line Injection Pump)	BF988
DK60A, DA60B, DK60BBA	
Lube (To 1964)	P42
Lube (1964-on)	P41
Hyd.	PT82-HD +
Fuel Ele.	PF950 +
DK75, DK75A, DK75B, DK75BF	
Lube (To 1964)	P42
Lube (1964-on)	P41
Hyd.	PT82-HD +
Fuel Ele.	PF950 +
DL75, DR75	
Lube Ele.	P41
Lube Spin-on	B236 +
Hyd.	PT82-HD +
Fuel Ele.	PF950 +
DK90, DK100	
Lube (To 1963)	P42
Lube (1963-on)	P41
S. Fuel Ele.	PF950 +
DKX100, DR100	
Lube Ele.	P41
Lube Spin-on	B236 +
Hyd.	PT82-HD +
S. Fuel Ele.	PF950 +
DL120, DR120, DRM120	
Lube Ele.	P41
Lube Spin-on	B236 +
Hyd.	PT82-HD +
S. Fuel Ele.	PF950 +
DL500, DR500	
Lube	PT269
Opt. Fuel (w/In-Line Injection Pump)	BF988
DL750	
Lube	B236 +
Hyd. (1653-52-10-11)	PT82-HD +
Fuel Spin-on (Q1H4117)	BF988
DL750P	
Lube	B236 +
Fuel Spin-on (Q1H4117)	BF988
DR750, LD750	
Lube Ele.	P41
Lube Spin-on	B236 +
Hyd.	PT82-HD +
Fuel Ele. (Q1H4115)	PF950 +
Fuel Spin-on (Q1H4117)	BF988
DR750P	
Lube	B236 +
Fuel Ele. (Q1H4115)	PF950 +
DL900, DP900, DR900	
Lube	B236 +
Opt. Fuel (w/In-Line Injection Pump)	BF988
DR1200	
Hyd.	PT82-HD +
DL1250P w/F6L312 Eng.	
Lube	B236 +

Check Original Equipment Numbers in Parentheses.

* See Product Guide for Variations of This Number.

DEUTZ Crawler Tractors (cont'd.)	
DL1250P w/F6L312 Eng. (cont'd.)	
Hyd.....	PT82-HD+
S. Fuel Ele.....	PF950 +
DR1250, DRM1250	
Lube Ele.....	P41
Lube Spin-on.....	B236 +
Hyd.....	PT82-HD+
S. Fuel Ele.....	PF950 +
DP1500	
Lube (A1-5H4123).....	B236 +
S. Fuel Ele.....	PF950 +
Opt. Fuel (w/In-Line Injection Pump).....	BF988
DR1800P	
Lube.....	BT223
Hyd.....	PT82-HD+
S. Fuel Ele.....	PF950 +
DP2100	
S. Fuel Ele.....	PF950 +

DEUTZ Diesel Engines (KHD)	
F1L208	
Lube.....	B228
F1L210	
Lube Spin-on.....	B233
Fuel Spin-on.....	BF790
A1L410, F1L410	
Lube.....	B228
3 15/32 In. Fuel.....	BF790
4 27/32 In. Fuel.....	BF988
F1L411	
3 1/2 In. Lube.....	B228
5 1/8 In. Lube.....	B178
Fuel.....	BF790
F1M417, A1L514, F1L514, A1L612, F1L612, A1L712, A1L812	
Fuel.....	PF834 +
F1L511	
Lube.....	B178
Fuel.....	BF790
F1L712, F1L812	
Opt. B-P Lube.....	P41
Fuel.....	PF834 +
A2L12, F2L12	
Fuel.....	PF834 +
F2L208	
Lube.....	B228
Fuel.....	BF790
A2L310	
Lube (PO8H4120).....	P960
Opt. Lube (Mann H928/1).....	PT269
Fuel.....	PF834 +
F2L310	
Opt. B-P Lube.....	P41
Fuel.....	PF834 +
A2L410	
Lube.....	B228
3 15/32 In. Fuel.....	BF790
4 27/32 In. Fuel.....	BF988
F2L410	
Lube.....	B228
3 15/32 In. Fuel.....	BF790
4 27/32 In. Fuel.....	BF988
F2L411	
3 1/2 In. Lube.....	B228

DEUTZ Diesel Engines (KHD) (cont'd.)	
F2L411 (cont'd.)	
5 1/8 In. Lube.....	B178
Fuel.....	BF790
F2M417	
Fuel.....	PF834 +
F2L511, F2L511D	
3 1/2 In. Lube.....	B228
5 1/8 In. Lube.....	B178
Fuel Spin-on.....	BF790
A2L514, F2L514	
Lube (PO8H4120).....	P960
Opt. Lube (Mann H928/1).....	PT269
S. Fuel.....	PF834 +
Opt. Fuel Ele. (R1H4115H).....	F950-F WO +
A2L612, F2L612	
Lube (PO8H4120).....	P960
Opt. Lube (Mann H928/1).....	PT269
Fuel.....	PF834 +
A2L712, F2L712	
Lube (PO8H4120).....	P960
Opt. Lube (Mann H928/1).....	PT269
S. Fuel.....	PF834 +
Opt. Fuel Ele. (Q1H4115).....	PF950 +
A2L812	
Lube (PO8H4120).....	P960
Opt. Lube (Mann H928/1).....	PT269
S. Fuel.....	PF834 +
F2L812	
Lube (PO8H4120).....	P960
Opt. Lube (Mann H928/1).....	PT269
P. Fuel Spin-on (2133558).....	BF586
S. Fuel Ele.....	PF834 +
S. Fuel Spin-on (2133943).....	BF587
Fuel Spin-on (150201110).....	BF972
Opt. Fuel Ele. (Q1H4115).....	PF950 +
A2L911, F2L911, A2L912, F2L912	
Fuel Ele.....	PF950 +
Fuel Spin-on.....	BF790
F2M1008F	
Lube.....	B228
Fuel.....	BF790
F2L1011, F2M1011	
2 5/16 In. Lube (1182236).....	B7410
3 1/2 In. Lube.....	B228
5 1/8 In. Lube.....	B178
Fuel (w/Drain).....	BF587-D+
Fuel (w/o Drain).....	BF790
F2L2012, F2M2012	
Lube.....	B228
Fuel (w/Drain).....	BF587-D+
F3L310	
Lube Spin-on.....	B233
Opt. B-P Lube Ele.....	P41
Fuel.....	PF834 +
A3M417, F3M417	
S. Fuel.....	PF834 +
Opt. Fuel Ele. (Q1H4115).....	PF950 +
A3L514, F3L514, A3L612, F3L612, A3L712, F3L712	
Lube (PO8H4120).....	P960
Opt. Lube (Mann H928/1).....	PT269
S. Fuel.....	PF834 +
Fuel Spin-on (F3L712).....	BF972
Opt. Fuel Ele. (W1H4115).....	F950-F WO +
F3M716	
Lube.....	P235
Fuel Ele. (1168398).....	PF950 +

DEUTZ Diesel Engines (KHD) (cont'd.)	
A3L812	
Lube (PO8H4120).....	P960
Opt. Lube (Mann H928/1).....	PT269
S. Fuel.....	PF834 +
A3L812D	
Lube (A1H4123).....	BT292
Fuel Spin-on.....	BF988
F3L812	
Lube (To 1963).....	P960
Lube (1963-on).....	PT269
S. Fuel Ele.....	PF834 +
Fuel Spin-on.....	BF972
Opt. Fuel Ele. (Q1H4115).....	PF950 +
F3L812D	
Lube Spin-on.....	BT292
Std. Fuel Spin-on.....	BF972
A3L911, F3L911, A3L912	
Lube (A1H4123).....	BT292
Fuel (Q1H4117).....	BF988
F3L912	
Lube (A1H4123).....	BT292
Lube (A15H4123).....	B236 +
P. Fuel Spin-on (2133558).....	BF586
S. Fuel Spin-on (2133943).....	BF587
Single Fuel (Q1H4117).....	BF988
F3L913, F3L913 G	
Lube.....	BT292
Some Fuel Spin-on (w/o Drain).....	BF988
Some Fuel Spin-on (w/Drain).....	BF587-D+
F3L914	
Lube.....	BT292
Fuel.....	BF988
F3M1008F	
Lube.....	B228
Fuel.....	BF790
F3L1011, F3M1011	
2 5/16 In. Lube (1182236).....	B7410
3 1/2 In. Lube.....	B228
5 1/8 In. Lube.....	B178
Fuel (w/Drain).....	BF587-D+
Fuel (w/o Drain).....	BF790
BF3L2011, BF3M2011, F3L2011, F3M2011	
Lube.....	B228
Fuel (w/Drain).....	BF587-D+
T4M233	
Lube (P4H4120).....	P116
S. Fuel.....	PF834 +
Opt. Fuel Ele. (Q1H4115).....	PF950 +
F4L310	
Lube Spin-on.....	B233
Fuel.....	PF834 +
F4L512	
S. Fuel Ele.....	PF834 +
Fuel Spin-on.....	BF988
A4L514	
Lube.....	P960
S. Fuel Ele.....	PF834 +
Fuel Spin-on.....	BF988
Opt. Fuel Ele. (Q1H4115).....	PF950 +
F4L514	
F-F Lube.....	P82
Opt. B-P Lube (P2H4120).....	P960
S. Fuel Ele.....	PF834 +
Fuel Spin-on.....	BF988
Opt. Fuel Ele. (Q1H4115).....	PF950 +

OFF-HIGHWAY

Check Original Equipment Numbers in Parentheses.

* See Product Guide for Variations of This Number.

DEUTZ Diesel Engines (KHD) (cont'd.)	DEUTZ Diesel Engines (KHD) (cont'd.)	DEUTZ Diesel Engines (KHD) (cont'd.)
A4M517	BF4M1010, BF4M1010C	A6M517 (cont'd.)
Lube (P2H4120) P960	Lube BT292	S. Fuel Ele. PF834 +
Lube (1168469) P42	3 15/32 In. Fuel. BF790	Opt. Fuel Ele. (Q1H4115) PF950 +
S. Fuel Ele. PF834 +	4 27/32 In. Fuel. BF988	Fuel Spin-on BF988
Fuel Spin-on BF988	BF4L1011, F4L1011, BF4M1011, F4M1011	F6M517
Opt. Fuel Ele. (Q1H4115) PF950 +	Lube B178	Lube (1168469) P42
A4L612	Fuel. BF790	Lube (P2H4120) P960
Lube (P2H4120) P960	Fuel (w/Drain) BF587-D+	S. Fuel. PF834 +
Opt. Lube (Mann H928/1) PT269	BF4M1012	Opt. Fuel Ele. (Q1H4115) PF950 +
S. Fuel Ele. PF834 +	Lube B236 +	F6L613
Fuel Spin-on BF988	3 15/32 In. Fuel. BF790	S. Fuel. PF834 +
Opt. Fuel Ele. (Q1H4115) PF950 +	4 27/32 In. Fuel. BF988	A6L614, F6L614
F4L612	BF4M1013	Lube (P2H4120) P960
Lube P960	Lube B236 +	Lube (1168469) P42
Fuel. PF834 +	3 15/32 In. Fuel (1174424) BF790	S. Fuel. PF834 +
A4L712, F4L712	4 27/32 In. Fuel (1174423) BF7931	Opt. Fuel Ele. (Q1H4115) PF950 +
Lube (PO8H4120) P960	BF4L2011, BF4M2011, F4L2011, F4M2011	A6M617, F6M617
Opt. Lube (Mann H928/1) PT269	Lube (1174416) B228	Lube (P2H4120) P960
S. Fuel. PF834 +	Fuel (w/Drain) (1174482) BF587-D+	Lube (P3H4120) P52
Opt. Fuel Ele. (Q1H4115) PF950 +	BF4M2012	S. Fuel. PF834 +
F4M716	Lube Ele. (Mann HU931/6x) P7199	Opt. Fuel Ele. (Q1H4115) PF950 +
Lube P235	Lube Spin-on (1174418) BT292	A6L712
Fuel Ele. (1168398) PF950 +	Fuel (1174423) BF7931	Fuel Ele. PF950 +
A4L812	Fuel (Mann WK930/5) BF7883	F6L712
Lube (PO8H4120) P960	BF4M2013	Lube (Mann H1050x) P25
Opt. Lube (Mann H928/1) PT269	Lube (Mann HU931/6x) P7199	Lube (P2H4120) P960
S. Fuel. PF834 +	Fuel Ele. (Mann PU815x) PF7916	Lube (P3H4120) P52
A4L812D	Fuel Spin-on (Mann WK940/19) BF900	S. Fuel. PF834 +
Lube (A1H4123) BT292	F5L413	Opt. Fuel Ele. (Q1H4115) PF950 +
Fuel Spin-on BF988	Lube B236 +	A6L714
F4L812	Fuel. BF988	Lube (1168469) P42
Lube (To 1963) P960	F5L911	Lube (P2H4120) P960
Lube (1963-on) PT269	Lube B236 +	S. Fuel. PF834 +
S. Fuel Ele. PF834 +	Fuel. BF988	Opt. Fuel Ele. (Q1H4115) PF950 +
Fuel Spin-on BF972	F5L912	A6L714A
Opt. Fuel Ele. (Q1H4115) PF950 +	Lube Spin-on B236 +	Lube (P2H4120) P960
F4L812D	Fuel Spin-on (Q1H4117) BF988	Lube (P3H4120) P52
Lube (A1H4123) BT292	F6L312	F6L714
Fuel Spin-on BF972	Lube Spin-on B236 +	Lube (P2H4120) P960
F4L813	Fuel Ele. PF950 +	Lube (1168469) P42
Lube PT269	F6L413	S. Fuel. PF834 +
A4L911, F4L911, A4L912	Lube Spin-on B236 +	Opt. Fuel Ele. (Q1H4115) PF950 +
Lube (A1H4123) BT292	P. Fuel Spin-on (2133558) BF586	F6L714A
Fuel (Q1H4117) BF988	S. Fuel Spin-on (2133943) BF587	Lube (P2H4120) P960
F4L912	Fuel Spin-on (Q1H4117) [2] BF988	Lube (P3H4120) P52
Lube (A1H4123) BT292	BF6L513, F6L513	F6M716
P. Fuel Spin-on (2133558) BF586	Lube B236 +	Lube P235
S. Fuel Spin-on (2133943) BF587	Fuel. BF900	Fuel Ele. (1168398) PF950 +
Single Fuel Spin-on (Q1H4117) BF988	A6L514	A6L812
BF4L913	Lube Ele. P41	Lube Ele. PT269
Lube B236 +	Lube Spin-on B236 +	A6L812D
Fuel. BF988	S. Fuel Ele. PF834 +	Lube (A15H4123) B236 +
F4L913	Opt. Fuel Ele. (R1H4115H) F950-F WO +	Fuel Spin-on BF988
Lube (A1H4123) BT292	Fuel Spin-on BF988	F6L812
P. Fuel Spin-on (2133558) BF586	F6L514	Lube PT269
S. Fuel Spin-on (2133943) BF587	F-F Lube Ele. P82	S. Fuel Ele. PF834 +
Single Fuel Spin-on (Q1H4117) BF988	Lube Spin-on B236 +	Fuel Spin-on BF972
F4L914	Opt. B-P Lube (E1214) P41	F6L812D
Lube (1174418) BT292	Opt. B-P Lube (P2H4120) P960	Lube (A15H4123) B236 +
Fuel (1174423) BF7931	Opt. B-P Lube (P3H4120) P52	Fuel Spin-on BF972
BF4M1008, F4M1008	S. Fuel Ele. PF834 +	A6L911, F6L911, A6L912
Lube (12850069) B7167	Opt. Fuel Ele. (R1H4115H) F950-F WO +	Lube (A15H4123) B236 +
BF4M1008F, F4M1008F	Fuel Spin-on BF988	Fuel Spin-on BF988
Lube (1174416) B228	A6M517	BF6L912, F6L912
Fuel (1174696) BF7915	Lube (1168469) P42	Lube B236 +
	Lube (P2H4120) P960	

Check Original Equipment Numbers in Parentheses.

+ See Product Guide for Variations of This Number.

DEUTZ Diesel Engines (KHD) (cont'd.)	DEUTZ Diesel Engines (KHD) (cont'd.)	DEUTZ Diesel Engines (KHD) (cont'd.)
BF6L912, F6L912 (cont'd.)	F8L714 (cont'd.)	A12L814, F12L814
P. Fuel Spin-on (2133558) BF586	S. Fuel PF834 +	Lube (1168469) P42
S. Fuel Spin-on (2133943) BF587	F8L714A	P. Fuel Ele. (R1H4115) F950-F WO +
Fuel Spin-on (1160243) BF988	S. Fuel PF834 +	S. Fuel Ele. (1168398) PF950 +
BF6L913	F8L814	TCD12.0 V6
Lube B218	Lube (P3H4120) P52	Lube (1174420) B218
P. Fuel Spin-on (2133558) BF586	S. Fuel PF834 +	TM325, TM425, TM525
S. Fuel Spin-on (2133943) BF587	BF8M1015C, BF8M1015M	Lube (P2H4120) P960
Fuel Spin-on (1160243) BF988	Lube B218	Lube (P3H4120) P52
F6L913	Fuel BF988	Lube (P4H4120) P116
Lube (A15H4123) B236 +	Some Fuel BF900	P. Fuel Ele. (R1H4115) F950-F WO +
Fuel Spin-on (1160243) BF988	F10L312	S. Fuel Ele. (Q1H4115) PF950 +
BF6M1012	Lube Spin-on B236 +	TM436, TM536, VM545
Lube Ele. (Mann HU947/2x) P7145	Fuel Ele. PF950 +	P. Fuel Ele. (W2H4115) PF594
Lube Spin-on (Mann W962/6) B236 +	BF10L413	D914
Fuel (Mann WK712/3) BF790	Lube Spin-on B236 +	Fuel (1181917) BF988
Fuel (Mann WK723) BF988	Fuel BF900	TCD2011
BF6M1013C (7.2L)	F10L413	Lube (1174416) B228
Lube B236 +	Lube (A15H4123) [2] B236 +	TCD2012
Fuel BF988	S. Fuel Ele. PF950 +	Fuel (4291642) [2] BF1292-O
BF6M1015C, BF6M1015M	P. Fuel Spin-on BF586-D+	Some Radial Seal O. Air (Don. P532966) RS3517
Lube (1174420) B218	S. Fuel BF587-D+	Some Radial Seal I. Air (Don. P533781) RS3717
Fuel BF988	Fuel Spin-on [2] BF900	TCD2013
BF6M2012	BF10L513, F10L513	Fuel (4291642) BF1292-O
Lube (1174421) B236 +	Lube [2] B236 +	
Fuel (1174423) BF7931	Fuel [2] BF900	
BF6M2013C, BF6M2013CR	F10L714	
Lube Ele. (Mann HU945/3x) P7188	Lube (P3H4120) P52	
TCD6.1 L6	S. Fuel PF834 +	
Lube (1174421) B236 +	Opt. Fuel Ele. (Q1H4115) PF950 +	
Fuel (1182672) BF7997	A10L814, F10L814	
T8M233	Lube (1168469) P42	
Lube (P4H4120) P116	P. Fuel Ele. (R1H4115) F950-F WO +	
S. Fuel PF834 +	S. Fuel Ele. (1168398) PF950 +	
Opt. Fuel Ele. (Q1H4115) PF950 +	F12L312	
BF8L413	Lube Spin-on B236 +	
Lube (A15H4123) B236 +	Fuel Ele. PF950 +	
Fuel Spin-on BF900	T12M320	
F8L413	P. Fuel Ele. (W2H4115) PF594	
Lube Spin-on (1160025) [2] B236 +	BF12L413	
Fuel Spin-on (Q1H4117) [2] BF988	Lube Spin-on [2] B236 +	
BF8L513	Fuel Spin-on [2] BF988	
Lube [2] B236 +	F12L413	
Fuel [2] BF900	Lube Spin-on (A15H4123) [2] B236 +	
F8L513	P. Fuel Ele. (R1H4115) F950-F WO +	
Lube [2] B236 +	S. Fuel Ele. (Q1H4115) PF950 +	
Fuel [2] BF988	Fuel Spin-on [2] BF900	
A8M517, BA8M517, F8M517, A8L614, F8L614	T12M420, T12M526, T12M625	
Lube (1168469) P42	P. Fuel Ele. (W2H4115) PF594	
Lube (P2H4120) P960	BF12L513, F12L513	
P. Fuel Ele. (R1H4115) F950-F WO +	Lube Spin-on [2] B236 +	
S. Fuel (8H4120) PF834 +	Fuel Spin-on [2] BF900	
Opt. Fuel Ele. (Q1H4115) PF950 +	A12L614, F12L614, A12L714, BF12L714, F12L714	
A8M617, F8M617	Lube (1168469) P42	
Lube (P3H4120) P52	Lube (P2H4120) P960	
S. Fuel PF834 +	S. Fuel PF834 +	
A8L714	Opt. Fuel Ele. (Q1H4115) PF950 +	
Lube (1168469) P42	BA12L614, BF12L614	
Lube (P2H4120) P960	Lube Ele. (1168469) P42	
S. Fuel PF834 +	P. Fuel Ele. (R1H4115) F950-F WO +	
Opt. Fuel Ele. (Q1H4115) PF950 +	S. Fuel Ele. (1168398) PF950 +	
F8L714	B12L714, BF12M716, F12M716	
F-F Lube P82	S. Fuel PF834 +	
Opt. B-P Lube (P2H4120) P960		
Opt. B-P Lube (P3H4120) P52		

Check Original Equipment Numbers in Parentheses.

* See Product Guide for Variations of This Number.

OFF-HIGHWAY

DEUTZ	
Tractors (Also See Deutz-Allis or Deutz-Fahr Tractors) (cont'd.)	
DX4.10, DX4.30, DX4.31, DX4.50, DX4.51, DX4.70 w/F4L912, F4L913 Engs. (cont'd.)	
I. Air (4319256)	PA2670
DX4.70 w/BF4L913 Eng.	
Lube (1174418)	BT292
Hyd. Spin-on (4399525)	BT8926
Hyd. Spin-on (4305722)	BT778
P. Fuel (1174483)	BF586-D+
S. Fuel (1174482)	BF587-D+
Single Fuel (1174483)	BF586-D+
O. Air (Under Hood) (2339823)	PA2423
I. Air (Under Hood) (2243522)	PA3685
O. Air (Intake Stack) (4319257)	PA2669-FN
I. Air (Intake Stack) (4319256)	PA2670
6.00, 6.01, 6.05, 6.15 w/BF6M1012 Eng.	
Lube Ele. (Mann HU947/2X)	P7145
Steering (Mann W1374/6)	BT8921
Fuel (Mann WK723)	BF988
Radial Seal Air (Mann C16400)	RS3922
DX6.05, DX6.07, DX6.10, DX6.30 w/F6L912 Eng.	
Lube	B236 +
Hyd. (To 1984) (4305722)	BT778
Hyd. (1984-on) (Mann WD950/5)	BT8926
P. Fuel	BF586-D+
S. Fuel	BF587-D+
O. Air	PA2423
I. Air	PA3683
or I. Air	PA3685
6.20, 6.30, 6.45 w/BF6M1013 Eng.	
Lube	B236 +
Steering (Mann W1374/6)	BT8921
Fuel	BF988
Radial Seal O. Air (Mann C20500)	RS3992
Radial Seal I. Air (1180872)	RS3993
DX6.30 w/F6L913 Eng.	
Lube (1174421)	B236 +
Hyd. Spin-on (4305722)	BT778
P. Fuel (1174483)	BF586-D+
S. Fuel (1174482)	BF587-D+
Single Fuel (1174482)	BF587-D+
O. Air (4319257)	PA2669-FN
I. Air (4319256)	PA2670
Agrostar 6.38 w/F6L913 Eng.	
Lube (1174421)	B236 +
Hyd. (4305722)	BT778
P. Fuel (1174483)	BF586-D+
S. Fuel (1174482)	BF587-D+
O. Air (Mann C17225/3)	PA2845
I. Air (Mann CF800)	PA2837
DX6.50 w/BF6L913 Eng.	
Lube (1174420)	B218
Hyd. Spin-on (4305722)	BT778
Hyd. Spin-on (Arctic) (4399525)	BT8926
P. Fuel (1174483)	BF586-D+
S. Fuel (1174482)	BF587-D+
O. Air (71183993)	PA1912
I. Air (4319263)	PA2641 +
DX7.10 w/BF6L913 Eng.	
Lube (1174420)	B218
Hyd. Spin-on (4305722)	BT778
Hyd. Spin-on (Arctic) (4399525)	BT8926
P. Fuel (1174483)	BF586-D+
S. Fuel (1174482)	BF587-D+
Single Fuel (1174482)	BF587-D+
O. Air (71183993)	PA1912
I. Air (4319263)	PA2641 +

DEUTZ	
Tractors (Also See Deutz-Allis or Deutz-Fahr Tractors) (cont'd.)	
DX8.30	
Lube (1174420)	B218
Hyd. Spin-on (4305722)	BT778
Hyd. Spin-on (Arctic) (4399525)	BT8926
P. Fuel (1174483)	BF586-D+
S. Fuel (1174482)	BF587-D+
O. Air (2165059)	PA2475
I. Air (4144966)	PA2814
DX80, DX80A	
Lube (A1H4123)	BT292
Hyd. (To 1984)	BT778
P. Fuel	BF586-D+
S. Fuel	BF587-D+
O. Air	PA2423
I. Air	PA3683
DX85, DX85A	
Lube (A1H4123)	BT292
Hyd. (To 1984)	BT778
P. Fuel	BF586-D+
S. Fuel	BF587-D+
O. Air	PA2423
I. Air	PA3683
or I. Air	PA3685
DX86, DX86A w/BF4T Eng.	
Lube (A1H4123)	BT292
Hyd. (To 1984)	BT778
P. Fuel	BF586-D+
S. Fuel	BF587-D+
O. Air	PA2423
I. Air	PA3685
DX90, DX90A w/F6L912 Eng.	
Lube (1174421)	B236 +
Hyd. Spin-on (4305722)	BT778
Hyd. Spin-on (Arctic) (4399525)	BT8926
P. Fuel (1174483)	BF586-D+
S. Fuel (1174482)	BF587-D+
Single Fuel (1174482)	BF587-D+
O. Air (Under Hood) (2339823)	PA2423
I. Air (Under Hood) (4308636)	PA3683
O. Air (Intake Stack) (4319257)	PA2669-FN
I. Air (Intake Stack) (4319256)	PA2670
DX92, DX92A w/BF4L913T Eng.	
Lube (A1H4123)	BT292
Hyd. (To 1984)	BT778
P. Fuel	BF586-D+
S. Fuel	BF587-D+
O. Air	PA2423
I. Air	PA3685
100 w/BF6M1012 Eng.	
Lube Ele. (Mann HU947/2X)	P7145
Fuel (Mann WK723)	BF988
105, 106, 110 w/BF6M1012 Eng.	
Lube Ele. (Mann HU947/2X)	P7145
Steering (Mann W1374/6)	BT8921
Fuel (Mann WK723)	BF988
Radial Seal Air (Mann C16400)	RS3922
DX110, DX110A	
Lube (1174421)	B236 +
Hyd. Spin-on (4305722)	BT778
Hyd. Spin-on (Arctic) (4399525)	BT8926
P. Fuel (1174483)	BF586-D+
S. Fuel (1174482)	BF587-D+
Single Fuel (1174482)	BF587-D+
O. Air (Under Hood) (2339823)	PA2423
I. Air (Under Hood) (4308636)	PA3683
O. Air (Intake Stack) (4319257)	PA2669-FN
I. Air (Intake Stack) (4319256)	PA2670

DEUTZ	
Tractors (Also See Deutz-Allis or Deutz-Fahr Tractors) (cont'd.)	
120, 135, 150 w/BF6M1013 Eng.	
Lube	B236 +
Steering (Mann W1374/6)	BT8921
Fuel	BF988
Radial Seal O. Air (Mann C20500)	RS3992
Radial Seal I. Air (1180872)	RS3993
DX120, DX120A	
Lube (1174421)	B236 +
Hyd. Spin-on (4305722)	BT778
Hyd. Spin-on (Arctic) (4399525)	BT8926
P. Fuel (1174483)	BF586-D+
S. Fuel (1174482)	BF587-D+
Single Fuel (1174482)	BF587-D+
O. Air (Under Hood) (2339823)	PA2423
I. Air (Under Hood) (4308636)	PA3683
O. Air (Intake Stack) (4319257)	PA2669-FN
I. Air (Intake Stack) (4319256)	PA2670
DX130	
Lube (1174420)	B218
Hyd. Spin-on (4305722)	BT778
Hyd. Spin-on (Arctic) (4399525)	BT8926
P. Fuel (1174483)	BF586-D+
S. Fuel (1174482)	BF587-D+
Single Fuel (1174482)	BF587-D+
O. Air (4319263)	PA2641 +
I. Air (71183993)	PA1912
Agrotron 135 w/Deutz Eng.	
Lube (1174421)	B236 +
Hyd. (4305722)	BT778
P. Fuel (1174483)	BF586-D+
S. Fuel (1174482)	BF587-D+
Radial Seal O. Air (Mann C20500)	RS3992
Radial Seal I. Air (Mann CF500)	RS3993
DX140, DX160	
Lube (1174420)	B218
Hyd. Spin-on (4305722)	BT778
Hyd. Spin-on (Arctic) (4399525)	BT8926
P. Fuel (1174483)	BF586-D+
S. Fuel (1174482)	BF587-D+
Single Fuel (1174482)	BF587-D+
O. Air (4319263)	PA2641 +
I. Air (71183993)	PA1912
D1006	
Air	PA2423
Intrac 2002 w/F3L912 Eng.	
Lube (A1H4123)	BT292
Fuel (Q1H4117)	BF988
Air (2311565)	PA2422
Intrac 2003A w/F4L912 Eng.	
Lube (A1H4123)	BT292
Fuel (Q1H4117)	BF988
Air (2339813KZ1001-43)	PA2422
D2505 w/F2L812 Eng.	
Lube (P08H4120)	P960
Fuel Ele. (Q1H4115)	PF950 +
D2506 w/F3L912, F4L912 Engs.	
Lube Spin-on	BT292
Fuel Ele.	PF231
Fuel Spin-on	BF988
O. Air	PA2422
I. Air	PA3682
D3005 w/F2L812 Eng.	
Lube (P08H4120)	P960
Fuel Ele. (Q1H4115)	PF950 +
D3006 w/F2L912 Eng.	
Fuel Ele.	PF231
Fuel Spin-on	BF790

Check Original Equipment Numbers in Parentheses.

* See Product Guide for Variations of This Number.

DEUTZ Tractors (Also See Deutz-Allis or Deutz-Fahr Tractors) (cont'd.)	DEUTZ Tractors (Also See Deutz-Allis or Deutz-Fahr Tractors) (cont'd.)	DEUTZ Tractors (Also See Deutz-Allis or Deutz-Fahr Tractors) (cont'd.)
D3006 w/F2L912 Eng. (cont'd.)	D5005 w/F4L812D Eng. (cont'd.)	D6206, D6206A w/F4L912 Eng.
O. Air (2339813) PA2422	Fuel (150201110) BF972	Lube (1174418) BT292
I. Air (4308634) PA3682	D5006 w/F3L912 Eng.	Fuel (1174423) BF7931
D3607, D3607A w/F2L912 Eng.	Lube (A1H4123) BT292	O. Air (2339813) PA2422
Fuel Ele. PF231	Fuel (Q1H4117) BF988	I. Air (4308634) PA3682
Fuel Spin-on BF790	O. Air PA2422	D6207, D6207A, D6207C, D6507, D6507A, D6507C
O. Air PA2422	I. Air PA3682	Lube (1174418) BT292
I. Air PA3682	D5206, D5206A w/F3L912 Eng.	Hyd. (w/Cab) (4305722) BT778
D4005 w/F3L812 Eng.	Lube (1174418) BT292	Fuel (1174423) BF7931
Lube (To 1963) P960	Fuel (1174423) BF7931	O. Air (2339813) PA2422
Lube (1963-on) PT269	O. Air (2339813) PA2422	I. Air (4308634) PA3682
Fuel Ele. (Q1H4115) PF950 +	I. Air (4308634) PA3682	D6265
D4005 w/F3L812D Eng.	D5207, D5207A	Lube BT292
Lube (A1H4123) BT292	Lube (1174418) BT292	Hyd. BT778
Fuel (150201110) BF972	Hyd. (w/Cab) (4305722) BT778	Fuel BF988
D4006, D4006A w/F3L912 Eng.	Fuel (1174423) BF7931	O. Air PA2423
Lube (1174418) BT292	O. Air (2339813) PA2422	D6806, D6806A w/F4L912 Eng.
Fuel Spin-on (1174423) BF7931	I. Air (4308634) PA3682	Lube (1174418) BT292
O. Air (2339813) PA2422	D5207C	Fuel (1174423) BF7931
I. Air (4308634) PA3682	Lube (A1H4123) BT292	O. Air (2339813) PA2422
D4007	Hyd. (To 1984) BT778	I. Air (4308634) PA3682
Lube (A1H4123) BT292	P. Fuel BF586-D+	D6807, D6807A
P. Fuel BF586-D+	S. Fuel BF587-D+	Lube (1174418) BT292
S. Fuel BF587-D+	Fuel Spin-on BF988	Hyd. (w/Cab) (4305722) BT778
Fuel Spin-on BF988	O. Air PA2422	Fuel (1174423) BF7931
O. Air PA2422	I. Air PA3682	O. Air (2339813) PA2422
I. Air PA3682	D5505 w/F4L812 Eng.	I. Air (4308634) PA3682
D4505 w/F3L812 Eng.	Lube (To 1963) P960	D6807C
Lube (To 1963) P960	Lube (1963-on) PT269	Lube (A1H4123) BT292
Lube (1963-on) PT269	Fuel Ele. (Q1H4115) PF950 +	Hyd. (To 1984) BT778
Fuel Ele. (Q1H4115) PF950 +	D5505 w/F4L812D Eng.	P. Fuel BF586-D+
D4505 w/F3L812D Eng.	Lube (A1H4123) BT292	S. Fuel BF587-D+
Lube (A1H4123) BT292	Fuel (150201110) BF972	Fuel Spin-on BF988
Fuel (150201110) BF972	D5506 w/F4L912 Eng.	O. Air PA2422
D4506, D4506A w/F3L912 Eng.	Lube (A1H4123) BT292	I. Air PA3682
Lube (1174418) BT292	Fuel (Q1H4117) BF988	D7006, D7007, D7007A, D7007C w/F4L912 Eng.
Fuel Spin-on (1174423) BF7931	O. Air PA2422	Lube (1174418) BT292
O. Air (2339813) PA2422	I. Air PA3682	Hyd. (w/Cab) (4305722) BT778
I. Air (4308634) PA3682	D6005 w/F3L812, F4L812 Eng.	Fuel (1174423) BF7931
D4507, D4507A	Lube (To 1963) P960	O. Air (2339813) PA2422
Lube (1174418) BT292	Lube (1963-on) PT269	I. Air (4308634) PA3682
Hyd. (w/Cab) (4305722) BT778	Fuel Ele. (Q1H4115) PF950 +	D7206, D7206A, D7207, D7207A w/F4L912 Eng.
Fuel Spin-on (1174423) BF7931	D6005 w/F3L812D, F4L812D Eng.	Lube (1174418) BT292
O. Air (2339813) PA2422	Lube (A1H4123) BT292	Fuel (1174423) BF7931
I. Air (4308634) PA3682	Fuel (150201110) BF972	O. Air (2339813) PA2422
D4507C, D4807C	D6006 w/F4L912 Eng.	I. Air (4308634) PA3682
Lube (A1H4123) BT292	Lube (1174418) BT292	D7207C
Hyd. (To 1984) BT778	Fuel (1174423) BF7931	Lube (A1H4123) BT292
P. Fuel BF586-D+	O. Air (2339813) PA2422	Hyd. (To 1984) BT778
S. Fuel BF587-D+	I. Air (4308634) PA3682	P. Fuel BF586-D+
Fuel Spin-on BF988	D6007, D6007A	S. Fuel BF587-D+
O. Air PA2422	Lube (A1H4123) BT292	Fuel Spin-on BF988
I. Air PA3682	P. Fuel BF586-D+	O. Air PA2422
D4807, D4807A	S. Fuel BF587-D+	I. Air PA3682
Lube (A1H4123) BT292	Fuel Spin-on BF988	D7506 w/F6L912 Eng.
P. Fuel BF586-D+	O. Air PA2422	Lube B236 +
S. Fuel BF587-D+	I. Air PA3682	Fuel BF988
Fuel Spin-on BF988	D6007C	O. Air PA2423
O. Air PA2422	Lube (A1H4123) BT292	I. Air PA3683
I. Air PA3682	Hyd. (To 1984) BT778	D7606A w/F4L912 Eng.
D5005 w/F4L812 Eng.	P. Fuel BF586-D+	Lube BT292
Lube (To 1963) P960	S. Fuel BF587-D+	Fuel BF988
Lube (1963-on) PT269	Fuel Spin-on BF988	Air PA2422
Fuel Ele. (Q1H4115) PF950 +	O. Air PA2422	D7807, D7807A, D7807C w/F4L913 Eng.
D5005 w/F4L812D Eng.	I. Air PA3682	Lube (1174418) BT292
Lube (A1H4123) BT292	D6007C	Hyd. (w/Cab) (4305722) BT778
	Lube (A1H4123) BT292	Fuel (1174423) BF7931
	Hyd. (To 1984) BT778	
	P. Fuel BF586-D+	
	S. Fuel BF587-D+	
	Fuel Spin-on BF988	
	O. Air PA2422	
	I. Air PA3682	

OFF-HIGHWAY

Check Original Equipment Numbers in Parentheses.

+ See Product Guide for Variations of This Number.

DEUTZ Tractors (Also See Deutz-Allis or Deutz-Fahr Tractors) (cont'd.)	
D7807, D7807A, D7807C w/F4L913 Eng. (cont'd.)	
O. Air (2339813)	PA2422
I. Air (4308634)	PA3682
D8000	
Air	PA2423
D8005 w/F6L812 Eng.	
Lube (1168443)	P184
Fuel Ele. (Q1H4115)	PF950 +
D8005 w/F6L812D Eng.	
Lube (A15H4123)	B236 +
Fuel (150201110)	BF972
D8006, D8006A	
Lube (1174421)	B236 +
P. Fuel (1174483)	BF586-D+
S. Fuel (1174482)	BF587-D+
Single Fuel (1160243)	BF988
O. Air (To S/N 7932-1222)	PA2423
I. Air (To S/N 7932-1222) (4308636)	PA3683
Single Air (S/N 7932-1222-up) (2339823)	PA2423
D9006, D9006A	
Lube (1174421)	B236 +
P. Fuel (1174483)	BF586-D+
S. Fuel (1174482)	BF587-D+
D10006, D10006A, D12006	
Lube (1174421)	B236 +
P. Fuel (1174483)	BF586-D+
S. Fuel (1174482)	BF587-D+
O. Air (S/N 7928-0481-up) (2339823)	PA2423
I. Air (S/N 7928-0481-up) (4308636)	PA3683
D13006, D13006A	
Lube (1174421)	B236 +
P. Fuel (1174483)	BF586-D+
S. Fuel (1174482)	BF587-D+
O. Air (To S/N 7937-1200, To S/N 7938-0961) (31-2755007)	PA2426-FN +
I. Air (To S/N 7937-1200, To S/N 7938-0961) (31-2755017)	PA2427
I. Air (S/N 7937-1200-up, S/N 7938-0961-up) (4308636)	PA3683
D16006 w/F8L413 Eng.	
Lube Spin-on	[2] B236 +
Fuel Spin-on	[2] BF988

DEUTZ-ALLIS
(Also See Allis Chalmers or Deutz)

DEUTZ-ALLIS Tractors	
1613 Mower w/Briggs & Stratton Eng.	
Lube (491056)	BT223
1716 Mower w/Briggs & Stratton Eng.	
Lube (491056)	BT223
5215 w/3 Cyl. 1.0L Eng. (Hydrostatic)	
Lube (72101498)	B7119
Fuel Ele. (3608255M1)	PF937
Single Air (72097407)	PA1865-FN
5215 w/3 Cyl. 1.0L Eng. (Synchro-Shift)	
Lube (72101498)	B7119
Fuel Ele. (3608255M1)	PF937
Single Air (72097407)	PA1865-FN
5220 w/3 Cyl. 1.4L Eng. (Hydrostatic)	
Lube (72118856)	B7139
Fuel Ele. (3608255M1)	PF937
Single Air (72097407)	PA1865-FN

DEUTZ-ALLIS Tractors (cont'd.)	
5220 w/3 Cyl. 1.4L Eng. (Synchro-Shift)	
Lube (72118856)	B7139
Fuel Spin-on (72098616)	BF940
Single Air (72097035)	PA1690-FN +
5230 w/3 Cyl. 1.4L Eng.	
Fuel Spin-on (72098616)	BF940
Single Air (72097035)	PA1690-FN +
6150	
Lube (3002261)	B167
O. Air (3018713)	PA2792
6240, 6250, 6260 w/Deutz F3L912 Eng.	
Lube (1174418)	BT292
Hyd. Spin-on (4399525)	BT8926
Hyd. (w/Cab) (4305722)	BT778
Fuel (1174423)	BF7931
Opt. Fuel (w/Drain) (1174483)	BF586-D+
O. Air (Under Hood) (2339813)	PA2422
I. Air (Under Hood) (2243521)	PA3684
6250V, 6260F, 6260L	
Lube (1174418)	BT292
Hyd. (4399525)	BT8926
Fuel (1174423)	BF7931
Fuel (w/Drain) (1174483)	BF586-D+
O. Air (2339813)	PA2422
I. Air (2243521)	PA3684
6265, 6275 w/Deutz F4L912 Eng.	
Lube (1174418)	BT292
Hyd. Spin-on (4399525)	BT8926
Hyd. (w/Cab) (4305722)	BT778
Fuel (1174423)	BF7931
Opt. Fuel (w/Drain) (1174483)	BF586-D+
O. Air (Under Hood) (2339823)	PA2423
I. Air (Under Hood) (2243522)	PA3685
O. Air (Intake Stack) (4319257)	PA2669-FN
I. Air (Intake Stack) (4319256)	PA2670
6275F, 6275L	
Lube (1174418)	BT292
Hyd. (4399525)	BT8926
Fuel (1174423)	BF7931
Fuel (w/Drain) (1174483)	BF586-D+
O. Air (2339823)	PA2423
I. Air (2243522)	PA3685
O. Air (4319257)	PA2669-FN
I. Air (4319256)	PA2670
7085 w/Deutz BF4L913 Eng.	
Lube (1174418)	BT292
Hyd. Spin-on (4305722)	BT778
Hyd. Spin-on (Arctic) (4399525)	BT8926
P. Fuel (1174483)	BF586-D+
S. Fuel (1174482)	BF587-D+
Single Fuel (1174482)	BF587-D+
O. Air (Under Hood) (2339823)	PA2423
I. Air (Under Hood) (2243522)	PA3685
O. Air (Intake Stack) (4319257)	PA2669-FN
I. Air (Intake Stack) (4319256)	PA2670
7110 w/Deutz 6 Cyl. Eng.	
Lube (1174421)	B236 +
Hyd. Spin-on (4305722)	BT778
P. Fuel (1174483)	BF586-D+
S. Fuel (1174482)	BF587-D+
Single Fuel (1174482)	BF587-D+
O. Air (4319257)	PA2669-FN
I. Air (4319256)	PA2670
7120 w/Deutz BF6L913 Eng.	
Lube (1174420)	B218
Hyd. Spin-on (4305722)	BT778
Hyd. Spin-on (Arctic) (4399525)	BT8926
P. Fuel (1174483)	BF586-D+

DEUTZ-ALLIS Tractors (cont'd.)	
7120 w/Deutz BF6L913 Eng. (cont'd.)	
S. Fuel (1174482)	BF587-D+
Single Fuel (1174482)	BF587-D+
O. Air (4319263)	PA2641 +
I. Air (71183993)	PA1912
7145 w/Deutz BF6L913 Eng.	
Lube (1174420)	B218
Hyd. Spin-on (4305722)	BT778
Hyd. Spin-on (Arctic) (4399525)	BT8926
P. Fuel (1174483)	BF586-D+
S. Fuel (1174482)	BF587-D+
Single Fuel (1174482)	BF587-D+
O. Air (4319263)	PA2641 +
I. Air (71183993)	PA1912
7190	
Lube (1174420)	B218
Hyd. Spin-on (4305722)	BT778
Hyd. Spin-on (Arctic) (4399525)	BT8926
P. Fuel (1174483)	BF586-D+
S. Fuel (1174482)	BF587-D+
O. Air (2165059)	PA2475
I. Air (4144966)	PA2814
9130, 9150 w/Deutz BF6L913C Eng.	
Lube (1174420)	B218
Hyd. (72509129)	PT467-MPG
Trans. (72161316)	B163
Fuel (1174423)	BF7931
O. Air (72162545)	PA2421
I. Air (72162546)	PA1967
Cab Air (72160249)	PA2485
9170 w/Deutz BF6L513R Eng.	
Lube (1174421)	B236 +
Hyd. (72509129)	PT467-MPG
Trans. (72161316)	B163
Fuel (1174422)	BF900
O. Air (72162543)	PA3775
I. Air (72162544)	PA3774
Cab Air (72160249)	PA2485
9190 w/Deutz Eng.	
Lube (1174421)	B236 +
Trans. (72161316)	B163
Fuel (1174422)	BF900
O. Air (72162543)	PA3775
I. Air (72162544)	PA3774
Cab Air (72160249)	PA2485

DEUTZ-FAHR
(Also See Deutz Tractors)

DEUTZ-FAHR Tractors	
DX3.10, DX3.30	
Lube (1174418)	BT292
Hyd. (Except Vario Cab) (4399525)	[2] BT8926
Fuel Spin-on (w/o Drain) (1174423)	BF7931
Fuel Spin-on (w/Drain) (1174482)	BF587-D+
O. Air (w/o Pre-Cleaner) (4384102)	PA2422
I. Air (w/o Pre-Cleaner) (2243521)	PA3684
Agrocompact 3.30, 3.50, 3.70, 3.90	
Lube (1174418)	BT292
Hyd. (4399525)	[2] BT8926
Fuel Spin-on (1174482)	BF587-D+
O. Air (4384102)	PA2422
I. Air (2243521)	PA3684
DX3.50, DX3.60, DX3.65	
Lube (1174418)	BT292
Hyd. (Except Vario Cab) (4399525)	[2] BT8926
Fuel Spin-on (w/o Drain) (1174423)	BF7931

Check Original Equipment Numbers in Parentheses. * See Product Guide for Variations of This Number.

DEUTZ-FAHR Tractors (cont'd.)	DEUTZ-FAHR Tractors (cont'd.)	DEUTZ-FAHR Tractors (cont'd.)
DX3.50, DX3.60, DX3.65 (cont'd.)	Agrotron MK I 6.00, 6.01, 6.05, 6.15 (cont'd.)	DX8.30
Fuel Spin-on (w/Drain) (1174482)	Radial Seal I. Air (4415906)	Lube (1174420)
O. Air (w/o Pre-Cleaner) (4384102)	RS3923	Hyd. Spin-on (4305722)
I. Air (w/o Pre-Cleaner) (2243521)	DX6.05, DX6.10, DX6.30	P. Fuel Spin-on (1174483)
PA3684	Lube (1174421)	S. Fuel Spin-on (1174482)
Agroxta 3.57, Agroxta 4.07, Agroxta 4.17	B236 +	O. Air (2165059)
Lube (1174418)	Hyd. Spin-on (4399525)	I. Air (4144966)
BT292	BT8926	PA2814
Hyd. (4399525)	Trans. (4399525)	Agrokid 50 w/Mitsubishi S4L2-T Eng.
BT8926	BT8926	Lube
Fuel (1174483)	P. Fuel Spin-on (1174483)	B1402
BF586-D+	BF586-D+	Fuel
PA2423	S. Fuel Spin-on (1174482)	BF7845
PA3685	O. Air (4384103)	Agrokid 55 w/Mitsubishi S4L2-T Eng.
PA3685	I. Air (4308636)	Radial Seal O. Air (Don. P772579)
PA2423	I. Air (w/Pre-Cleaner) (4319256)	RS3542
PA3685	PA2670	Radial Seal I. Air (Don. P775300)
PA2423	Agroprima 6.06, Agroprima 6.16	RS3543
PA3685	Lube (1174421)	Agrolux 57 w/Same Deutz-Fahr 1000.3W Eng.
PA2422	B236 +	O. Air (Don. P778702)
PA3684	Hyd. (4399525)	PA5388
PA3684	Fuel (1174482)	Agrolux 60 w/Deutz F3L913 Eng.
PA2670	BF587-D+	Lube
PA2670	O. Air (2165044)	BT292
PA2670	I. Air (2415950)	Fuel
PA2670	PA2837	BF587-D+
PA2670	Agroxta 6.07, Agroxta 6.17	Agroplus 60 Air Cooled w/Deutz F3L913 Eng.
PA2670	Lube (1174421)	Lube
PA2670	B236 +	BT292
PA2670	Hyd. (4399525)	O. Air (2.4249.131.0)
PA2670	BT8926	PA3669-FN
PA2670	Fuel (1174482)	I. Air (2.4249.130.7)
PA2670	BF587-D+	PA2419
PA2670	O. Air (4384103)	Agrocompact F60 w/Same 1000.3W Eng.
PA2670	I. Air (2243522)	Lube (44.1567.0)
PA2670	PA3685	BT5
PA2670	Agrostar 6.08	Can-Type Fuel (2.4319.060.1)
PA2670	Lube (1174421)	BF825
PA2670	B236 +	O. Air (2.4249.131.0)
PA2670	Hyd. (4399525)	PA3669-FN
PA2670	BT8926	I. Air (2.4249.130.7)
PA2670	P. Fuel (1174483)	PA2419
PA2670	BF586-D+	Agrolux 67 w/Same Deutz-Fahr 1000.3WT Eng.
PA2670	S. Fuel (1174482)	O. Air (Don. P778702)
PA2670	BF587-D+	PA5388
PA2670	PA2845	Agrocompact 70 Series w/Same 1000.4W Eng.
PA2670	I. Air (2415950)	Lube (44.1567.0)
PA2670	PA2837	BT5
PA2670	Agrotron MK I 6.20, 6.30, 6.45	Can-Type Fuel (2.4319.060.1)
PA2670	Lube (1174421)	BF825
PA2670	B236 +	O. Air (2.4249.131.0)
PA2670	Hyd. (4411047)	PA3669-FN
PA2670	BT8921	I. Air (2.4249.130.7)
PA2670	Fuel Spin-on (1180597)	PA2419
PA2670	BF988	Agrolux 70 w/Deutz F4L913 Eng.
PA2670	Radial Seal O. Air (4415901)	Lube
PA2670	RS3992	BT292
PA2670	Radial Seal I. Air (4415903)	Can-Type Fuel (2.4319.060.1)
PA2670	RS3993	BF825
PA2670	Agrostar 6.21, Agrostar 6.31	O. Air (2.4249.131.0)
PA2670	Lube (1174421)	PA3669-FN
PA2670	B236 +	I. Air (2.4249.130.7)
PA2670	Hyd. (4399525)	PA2419
PA2670	BT8926	Agroplus 70 Air Cooled w/Deutz F4L913 Eng.
PA2670	P. Fuel (1174483)	Lube
PA2670	BF586-D+	BT292
PA2670	S. Fuel (1174482)	O. Air (2.4249.131.0)
PA2670	BF587-D+	PA3669-FN
PA2670	PA2845	I. Air (2.4249.130.7)
PA2670	I. Air (2415950)	PA2419
PA2670	PA2837	Agroplus 75 Water Cooled w/Deutz BF4M1012E Eng.
PA2670	Agrostar 6.28, Agrostar 6.38	Fuel Spin-on (1180597)
PA2670	Lube (1174421)	BF988
PA2670	B236 +	Agrolux 80, Agrolux 90 w/Deutz F4L913 Eng.
PA2670	Hyd. (4399525)	Lube
PA2670	BT8926	BT292
PA2670	P. Fuel (1174483)	Fuel
PA2670	BF586-D+	BF587-D+
PA2670	S. Fuel (1174482)	Agroplus 80 Air Cooled w/Deutz F4L913 Eng.
PA2670	BF587-D+	Lube
PA2670	PA2845	BT292
PA2670	I. Air (2415950)	O. Air (2.4249.131.0)
PA2670	PA2837	PA3669-FN
PA2670	DX6.50	I. Air (2.4249.130.7)
PA2670	Lube (1174420)	PA2419
PA2670	B218	Agroplus 80 w/Deutz F4L914 Eng.
PA2670	Hyd. Spin-on (4399525)	O. Air (2.4249.131.0)
PA2670	BT8926	PA3669-FN
PA2670	BT8926	I. Air (2.4249.130.7)
PA2670	Trans. (4399525)	PA2419
PA2670	BT8926	Agrocompact F80 w/Same 1000.4W Eng.
PA2670	P. Fuel Spin-on (1174483)	Lube (44.1567.0)
PA2670	BF586-D+	BT5
PA2670	S. Fuel Spin-on (1174482)	Can-Type Fuel (2.4319.060.1)
PA2670	BF587-D+	BF825
PA2670	PA2405	O. Air (2.4249.131.0)
PA2670	PA2835	PA3669-FN
PA2670	I. Air (2241329)	I. Air (2.4249.130.7)
PA2670	PA2835	PA2419
PA2670	O. Air (w/Pre-Cleaner) (4319263)	Agroplus 80 w/Deutz F4L913 Eng.
PA2670	PA2641 +	Lube
PA2670	PA1912	BT292
PA2670	I. Air (w/Pre-Cleaner) (4319262)	O. Air (2.4249.131.0)
PA2670	PA1912	PA3669-FN
PA2670	DX7.10	I. Air (2.4249.130.7)
PA2670	Lube (1174420)	PA2419
PA2670	B218	Agrocompact F80 w/Same 1000.4W Eng.
PA2670	Hyd. Spin-on (4399525)	Lube (44.1567.0)
PA2670	BT8926	BT5
PA2670	BT8926	Can-Type Fuel (2.4319.060.1)
PA2670	P. Fuel Spin-on (1174483)	BF825
PA2670	BF586-D+	O. Air (2.4249.131.0)
PA2670	S. Fuel Spin-on (1174482)	PA3669-FN
PA2670	BF587-D+	I. Air (2.4249.130.7)
PA2670	PA2641 +	PA2419
PA2670	PA1912	Agrocompact F80 w/Same 1000.4W Eng.
PA2670	I. Air (w/Pre-Cleaner) (4319262)	Lube (44.1567.0)
PA2670	PA1912	BT5
PA2670	Agrotron MK I 6.00, 6.01, 6.05, 6.15	Can-Type Fuel (2.4319.060.1)
PA2670	Hyd. (4411047)	BF825
PA2670	BT8921	O. Air (2.4249.131.0)
PA2670	Fuel Spin-on (1180597)	PA3669-FN
PA2670	BF988	I. Air (2.4249.130.7)
PA2670	Radial Seal O. Air (4415905)	PA2419
PA2670	RS3922	

OFF-HIGHWAY

Check Original Equipment Numbers in Parentheses.

* See Product Guide for Variations of This Number.

DEUTZ-FAHR Tractors (cont'd.)	DEUTZ-FAHR Tractors (cont'd.)	DEUTZ-FAHR Tractors (cont'd.)
Agrotron MK II 80, Agrotron MK II 85 Hyd. (4411047) BT8921 Fuel Spin-on (1180597) BF988 Radial Seal O. Air (4415905) RS3922 Radial Seal I. Air (4415906) RS3923	Agrosun 100 Lube (1174421) B236 + Fuel (1174423) BF7931	DX110 Lube (1174421) B236 + Hyd. Spin-on (4305722) BT778 Trans. CLN&R P. Fuel (2133558) BF586 S. Fuel (1174482) BF587-D+ O. Air (4384103) PA2423 I. Air (4308636) PA3683
Agrotron MK III 80, Agrotron MK III 85 Hyd. (To S/N 6001) (4411047) BT8921 Fuel Spin-on (1180597) BF988 Radial Seal O. Air (4415905) RS3922 Radial Seal I. Air (4415906) RS3923	Agrocompact F100 Lube (2.4419.340.0) BT267 Can-Type Fuel (2.4319.060.1) BF825 O. Air (2.4249.131.0) PA3669-FN I. Air (2.4249.130.7) PA2419	Agrotron Euro II 118 Lube Ele. (2931095) P7188 Fuel (2931449) PF7916 Radial Seal O. Air (4415905) RS3922 Radial Seal I. Air (4415906) RS3923
Agroplus 85 Water Cooled w/Deutz BF4M1012EC Eng. Fuel Spin-on (1180597) BF988	Agrotron MK II 100 Hyd. (4411047) BT8921 Fuel Spin-on (1180597) BF988 Radial Seal O. Air (4415905) RS3922 Radial Seal I. Air (4415906) RS3923	Agrosun 120 Lube (1174421) B236 + Fuel (1174423) BF7931
DX85 Lube (1174421) B236 + Hyd. Spin-on (4305722) BT778 Trans. CLN&R P. Fuel (2133558) BF586 S. Fuel (1174482) BF587-D+ O. Air (4384103) PA2423 I. Air (4308636) PA3683	Agrotron MK III 100 Hyd. (To S/N 6001) (4411047) BT8921 Fuel Spin-on (1180597) BF988 Radial Seal O. Air (4415905) RS3922 Radial Seal I. Air (4415906) RS3923	Agrotron 120, Agrotron 135, Agrotron 150 MK3 w/Deutz BF6M1013 Eng. Lube Spin-on B236 + Hyd. (Mann W1374/6) BT8921 Fuel BF988 Radial Seal O. Air (Mann C20500) RS3992 Radial Seal I. Air (Mann CF500) RS3993
Agroplus 87 w/Same Deutz-Fahr 1000.4WT Eng. O. Air (242491310) PA3669-FN I. Air (242491307) PA2419	Agrotron Euro II 105 Fuel (1180597) BF988 Radial Seal O. Air (4415905) RS3922 Radial Seal I. Air (4415906) RS3923	Agrotron Euro II 120 Lube Ele. (2931095) P7188 Fuel (2931449) PF7916 Radial Seal I. Air (900.0059.1) RS4972
Agrocompact 90, Agrocompact 100 w/Same 1000.4WT Eng. Lube BT5 Can-Type Fuel BF825 O. Air (2.4249.131.0) PA3669-FN I. Air (2.4249.130.7) PA2419	Agrotron MK II 105 Hyd. (4411047) BT8921 Fuel Spin-on (1180597) BF988 Radial Seal O. Air (4415905) RS3922 Radial Seal I. Air (4415906) RS3923	DX120 Lube (1174421) B236 + Hyd. Spin-on (4305722) BT778 Trans. CLN&R P. Fuel (2133558) BF586 S. Fuel (1174482) BF587-D+ O. Air (4384103) PA2423 I. Air (4308636) PA3683
Agrolux 90 w/Deutz F4L913T Eng. O. Air (2.4249.131.0) PA3669-FN I. Air (2.4249.130.7) PA2419	Agrotron MK III 105 Hyd. (To S/N 6001) (4411047) BT8921 Fuel Spin-on (1180597) BF988 Radial Seal O. Air (4415905) RS3922 Radial Seal I. Air (4415906) RS3923	Agrotron MK II 120 Lube (1174421) B236 + Hyd. Spin-on (4411047) BT8921 Fuel Spin-on (1180597) BF988 Radial Seal O. Air (4415901) RS3992 Radial Seal I. Air (4415903) RS3993
Agrotron Euro II 90, Agrotron Euro II 100 Fuel (1180597) BF988 Radial Seal O. Air (4415905) RS3922 Radial Seal I. Air (4415906) RS3923	Agrotron MK II 106 Hyd. Spin-on (4411047) BT8921 Fuel Spin-on (1180597) BF988 Radial Seal O. Air (4415905) RS3922 Radial Seal I. Air (4415906) RS3923	Agrotron MK III 120 Lube (1174421) B236 + Fuel Spin-on (1180597) BF988 Radial Seal O. Air (4415901) RS3992 Radial Seal I. Air (4415903) RS3993
DX90 Lube (1174421) B236 + Hyd. Spin-on (4305722) BT778 Trans. CLN&R P. Fuel (2133558) BF586 S. Fuel (1174482) BF587-D+ O. Air (4384103) PA2423 I. Air (4308636) PA3683	Agrotron MK III 106 Fuel Spin-on (1180597) BF988 Radial Seal O. Air (4415905) RS3922 Radial Seal I. Air (4415906) RS3923	Agrotron Euro II 128 Lube Ele. (2931095) P7188 Fuel (2931449) PF7916 Radial Seal O. Air (4415905) RS3922 Radial Seal I. Air (4415906) RS3923
Agrocompact F90 Lube (2.4419.340.0) BT267 Can-Type Fuel (2.4319.060.1) BF825 O. Air (2.4249.131.0) PA3669-FN I. Air (2.4249.130.7) PA2419	Agrotron Euro II 108 Lube Ele. (2931095) P7188 Fuel (2931449) PF7916 Radial Seal O. Air (4415905) RS3922 Radial Seal I. Air (4415906) RS3923	Agrotron Euro II 128 Lube Ele. (2931095) P7188 Fuel (2931449) PF7916 Radial Seal O. Air (4415905) RS3922 Radial Seal I. Air (4415906) RS3923
Agrotron MK II 90 Hyd. (4411047) BT8921 Fuel Spin-on (1180597) BF988 Radial Seal O. Air (4415905) RS3922 Radial Seal I. Air (4415906) RS3923	Agrotron 110, Agrotron 115 w/Deutz BF6M1012 Eng. Lube Ele. P7145 Hyd. (Mann W1374/6) BT8921 Fuel BF988 Radial Seal O. Air (Mann C16400) RS3922 Radial Seal I. Air (Mann CF400) RS3923	Agrotron 130 w/Deutz BF6M2012 Eng. Radial Seal O. Air (Don. P777588) RS4972
Agrotron MK III 90 Hyd. (To S/N 6001) (4411047) BT8921 Fuel Spin-on (1180597) BF988 Radial Seal O. Air (4415905) RS3922 Radial Seal I. Air (4415906) RS3923	Agrotron Euro II 110 Fuel (1180597) BF988 Radial Seal O. Air (4415905) RS3922 Radial Seal I. Air (4415906) RS3923	Agrotron Euro II 130 Lube Ele. (2931095) P7188 Lube Spin-on (1174421) B236 + Fuel Ele. (2931449) PF7916 Fuel Spin-on (1180597) BF988 Radial Seal O. Air (4415901) RS3992 Radial Seal I. Air (4415903) RS3993 Radial Seal I. Air (900.0059.1) RS4972
Agroplus 95 Water Cooled w/Deutz BF4M1012EC Eng. Fuel Spin-on (1180597) BF988	Agrotron MK II 110, Agrotron MK II 115 Hyd. Spin-on (4411047) BT8921 Fuel Spin-on (1180597) BF988 Radial Seal O. Air (4415905) RS3922 Radial Seal I. Air (4415906) RS3923	Agrotron MK II 135 Lube (1174421) B236 + Hyd. Spin-on (4411047) BT8921 Fuel Spin-on (1180597) BF988 Radial Seal O. Air (4415901) RS3992 Radial Seal I. Air (4415903) RS3993
Agroplus 100 Water Cooled w/Deutz BF6M1012E Eng. Fuel Spin-on (1180597) BF988	Agrotron MK III 110, Agrotron MK III 115 Fuel Spin-on (1180597) BF988 Radial Seal O. Air (4415905) RS3922 Radial Seal I. Air (4415906) RS3923	

Check Original Equipment Numbers in Parentheses.

+ See Product Guide for Variations of This Number.

DEUTZ-FAHR Tractors (cont'd.)	DEUTZ-FAHR Tractors (cont'd.)	DEUTZ-FAHR Tractors (cont'd.)
Agrotron MK III 135 Lube (1174421) B236 + Fuel Spin-on (1180597) BF988 Radial Seal O. Air (4415901) RS3992 Radial Seal I. Air (4415903) RS3993	Agrotron 215 w/Deutz BF6M1013EC Eng. Lube (1174421) B236 + Fuel (1180597) BF988	M600, M610, M620, M640, M650 w/Deutz TCD2012 Eng. Fuel/Water Separator (4291642) BF1292-O
Agrosun 140 Lube (1174421) B236 + Fuel (1174423) BF7931	Agrokid 230 w/Mitsubishi S4L-T Eng. Lube (31A4002100) B1400	Agrotron TTV610, Agrotron TTV620 w/Deutz TCD2012 Eng. Fuel/Water Separator (4291642) BF1292-O
Agrotron Euro II 140 Lube Spin-on (1174421) B236 + Fuel Spin-on (1180597) BF988 Radial Seal O. Air (4415901) RS3992 Radial Seal I. Air (4415903) RS3993	Agrotron MK II 230 Lube (1174421) B236 + Fuel Spin-on (1180597) BF988 O. Air (2165059) PA2475 I. Air (4144966) PA2814	X710, X720 w/Deutz TCD2013 Eng. Fuel/Water Separator (4291642) BF1292-O
DX140, DX145 Lube (1174420) B218 Hyd. Spin-on (4305722) BT778 Trans..... CLN&R P. Fuel (2133558) BF586 S. Fuel (1174482) BF587-D+ O. Air (2165049) PA2405 I. Air (2241329) PA2835	Agrotron MK III 230 Lube (1174421) B236 + Fuel Spin-on (1180597) BF988 O. Air (2165059) PA2475 I. Air (4144966) PA2814	Agrotron 750 w/Deutz BF6M2012 Eng. Radial Seal O. Air (Don. P777588) RS4972
Agrotron Euro II 150 Lube Ele. (2931095) P7188 Fuel Ele. (2931449) PF7916 Radial Seal I. Air (900.0059.1) RS4972	DX230 Lube (1174420) B218 Hyd. Spin-on (4305722) BT778 Trans..... CLN&R P. Fuel (1174483) BF586-D+ S. Fuel (1174482) BF587-D+ O. Air (2165059) PA2475 I. Air (4144966) PA2814	Agrotron TTV 1130, Agrotron TTV 1145, Agrotron TTV 1160 w/Deutz BF6M1013 Eng. Lube Spin-on (1174421) B236 + Fuel (1180597) BF988 Radial Seal O. Air (4415901) RS3992 Radial Seal I. Air (4415903) RS3993
Agrotron MK II 150 Lube (1174421) B236 + Hyd. Spin-on (4411047) BT8921 Fuel Spin-on (1180597) BF988 Radial Seal O. Air (4415901) RS3992 Radial Seal I. Air (4415903) RS3993	Agrotron Euro II 235 Lube (1174421) B236 + Fuel Spin-on (1180597) BF988 O. Air (2165059) PA2475 I. Air (4144966) PA2814	Agrotron XXL1630 w/Deutz TCD2015 Eng. (Tier 3) Radial Seal O. Air (Mann C30810) RS3998 Radial Seal I. Air (Mann CF810) RS3999
Agrotron MK III 150 Lube (1174421) B236 + Fuel Spin-on (1180597) BF988 Radial Seal O. Air (4415901) RS3992 Radial Seal I. Air (4415903) RS3993	DX250 Lube (1174420) B218 Hyd. Spin-on (4305722) BT778 P. Fuel (1174483) BF586-D+ S. Fuel (1174482) BF587-D+ O. Air (2165059) PA2475 I. Air (4144966) PA2814	D3006 Fuel (1174696) BF7915 O. Air (4384102) PA2422 I. Air (4308634) PA3682
Agrotron Euro II 150.7, Agrotron Euro II 155 Lube Spin-on (1174421) B236 + Fuel Spin-on (1180597) BF988 Radial Seal O. Air (4415901) RS3992 Radial Seal I. Air (4415903) RS3993	Agrotron MK II 260 Lube (1174421) B236 + Fuel Spin-on (1180597) BF988 O. Air (2165059) PA2475 I. Air (4144966) PA2814	D4006 Lube (1174418) BT292 Fuel (1174423) BF7931 O. Air (4384102) PA2422 I. Air (4308634) PA3682
DX160 Lube (1174420) B218 Hyd. Spin-on (4305722) BT778 Trans..... CLN&R P. Fuel (2133558) BF586 S. Fuel (1174482) BF587-D+ O. Air (2165049) PA2405 I. Air (2241329) PA2835	Agrotron MK III 260 Lube (1174421) B236 + Fuel Spin-on (1180597) BF988 O. Air (2165059) PA2475 I. Air (4144966) PA2814	D4507 Lube (1174418) BT292 Hyd. (w/Cab) (4305722) BT778 Trans. (w/Cab) (4305722) BT778 Fuel (1174423) BF7931 O. Air (4384102) PA2422 I. Air (4308634) PA3682
Agrotron 165, Agrotron 175, Agrotron 200 w/Deutz BF6M1013 Eng. Lube Spin-on B236 + Hyd. (Mann W1374/6) BT8921 Fuel BF988 Radial Seal O. Air (Mann C23610) RS3994 Radial Seal I. Air (Mann CF610) RS3995	Agrotron MK II 265 Lube (1174421) B236 + Fuel Spin-on (1180597) BF988 O. Air (2165059) PA2475 I. Air (4144966) PA2814	D5006, D5206 Lube (1174418) BT292 Fuel (1174423) BF7931 O. Air (4384102) PA2422 I. Air (4308634) PA3682
Agrotron Euro II 165, Agrotron Euro II 165.7 w/Deutz BF6M1013 Eng. Lube (1174421) B236 + Fuel Spin-on (1180597) BF988 Radial Seal O. Air (4415901) RS3992 Radial Seal I. Air (4415903) RS3993	Agrotron K410, Agrotron K420, Agrotron K430 w/Deutz TCD2012-LO4 Eng. Fuel (1180597) BF988	D5207 Lube (1174418) BT292 Hyd. (w/Cab) (4305722) BT778 Trans. (w/Cab) (4305722) BT778 Fuel (1174423) BF7931 O. Air (4384102) PA2422 I. Air (4308634) PA3682
Agrotron MK III 165 Lube (1174421) B236 + Fuel Spin-on (1180597) BF988 Radial Seal O. Air (4415901) RS3992 Radial Seal I. Air (4415903) RS3993	Agrofarm TTV 420 w/Deutz TCD2012 LO4 Eng. Fuel Spin-on (1180597) BF988 Radial Seal O. Air (90003010) RS3544 Radial Seal I. Air (90003011) RS3545	D6006 Lube (1174418) BT292 Fuel (1174423) BF7931 O. Air (4384102) PA2422 I. Air (4308634) PA3682
	Agrofarm 420Tb, Agrofarm 430 w/Deutz TCD2012-LO4 Eng. Radial Seal O. Air (900.0301.0) RS3544 Radial Seal I. Air (900.0301.1) RS3545	D6206 Lube (1174418) BT292 Fuel (1174423) BF7931 O. Air (4384102) PA2422 I. Air (4308634) PA3682

OFF-HIGHWAY

Check Original Equipment Numbers in Parentheses.

* See Product Guide for Variations of This Number.

DEUTZ-FAHR Tractors (cont'd.)	
D6806 (cont'd.)	
Fuel (1174423)	BF7931
O. Air (4384102)	PA2422
I. Air (4308634)	PA3682
D7007	
Lube (1174418)	BT292
Hyd. (w/Cab) (4305722)	BT778
Trans. (w/Cab) (4305722)	BT778
Fuel (1174423)	BF7931
O. Air (4384102)	PA2422
I. Air (4308634)	PA3682
D7206	
Lube (1174418)	BT292
Fuel (1174423)	BF7931
O. Air (4384102)	PA2422
I. Air (4308634)	PA3682
D7207, D7807	
Lube (1174418)	BT292
Hyd. (w/Cab) (4305722)	BT778
Trans. (w/Cab) (4305722)	BT778
Fuel (1174423)	BF7931
O. Air (4384102)	PA2422
I. Air (4308634)	PA3682
D8006	
Lube (1174421)	B236 +
P. Fuel (2133558)	BF586
S. Fuel (1174482)	BF587-D+
O. Air (4384103)	PA2423
I. Air (4308636)	PA3683
D10006	
Lube (1174421)	B236 +
P. Fuel (2133558)	BF586
S. Fuel (1174482)	BF587-D+
O. Air (4384103)	PA2423
I. Air (4308636)	PA3683
D13006	
Lube (1174421)	B236 +
P. Fuel (2133558)	BF586
S. Fuel (1174482)	BF587-D+
O. Air (4384103)	PA2423
I. Air (4308636)	PA3683

DEWEZE Equipment	
Models w/6 Cyl. Ford Eng.	
Lube	B2 +
Fuel	BF840 84

DIAMOND PRODUCTS Equipment	
3700 Concrete Saw w/Wisconsin Eng.	
Lube (RV38)	BT248
O. Air	PA2344-FN +
I. Air	PA2602
6500 Concrete Saw w/Wisconsin Eng.	
Lube (RV38)	BT248
O. Air	PA2344-FN +
CC8000 w/Deutz BF4L1011 Eng.	
Lube	B178
Hyd. (Gresen K23018)	BT387-10
Fuel	BF790
Fuel (w/Drain)	BF587-D+
O. Air	PA2418-FN +
I. Air	PA2419

DIAMOND Z Equipment	
DZ1352BL Tub Grinder w/Cat 3412 Eng.	
Lube	[2] B99 +

DIAMOND Z Equipment (cont'd.)	
DZ1352BL Tub Grinder w/Cat 3412 Eng. (cont'd.)	
P. Fuel Ele.	[2] PF935
Fuel Spin-on.	[2] BF7587 +
DZT7270 w/Cat 3056 Eng.	
Lube	BT237
P. Fuel	BF7674-D
S. Fuel	BF7681-D

DIAMONT Paving Equipment	
CG65 w/Wisconsin V465D Eng.	
Lube (RV32)	B2 +
Lube (RV38S)	BT248
PGM1400 w/Wisconsin W4-1770 Eng.	
Lube	BT241
PGM3000 w/Cummins 6BT5.9 Eng.	
Lube	BT339 +
P. Fuel/Water Separator	BF1280 +
S. Fuel	BF788
Fuel/Water Separator	BF1226
PGM3600 w/Deutz F6L413 Eng.	
Lube	B236 +
Single Fuel	BF988

DICO Electric Cranes	
L2500	
Hyd.	[4] PT579

DIECI Equipment	
26.6 Agri Farmer Telehandler	
Fuel (Must Convert to Spin-on, Add FD7926) (26560201)	BF7925
35.7 Agri Tech Telehandler w/Iveco F4GE0404A Eng.	
Fuel/Water Separator (504048025)	BF1367
40.7H Agri Plus Telehandler w/FPT NEF Eng. (Tier 3)	
Fuel/Water Separator (504048025)	BF1367
Hercules 160.10 Telehandler w/Perkins 1106D-ETA (6.6L) Eng.	
Lube (2654A111)	B7378
P. Fuel (2656F843)	BF7990
Fuel/Water Separator (2656F853)	BF1289-SP
Pegasus 401.25 w/Perkins Eng.	
Fuel/Water Separator (2656F853)	BF1289-SP

DIETZ Compressors	
Van Refrigerator Units	
Lube	P15

DIG-IT Backhoes	
158 w/Kohler Command CH18S Eng.	
Lube	B1410
Hyd. (Zinga AE10)	BT839-10
Tiger M2008 w/Kohler Command 20 HP Eng.	
Lube	B1410
Dominator M2208 w/Kohler Command 22 HP Eng.	
Lube	B1410

DIG-R-MOBILE Hole Diggers	
80 w/Onan CCK Eng.	
Air (140B495)	PA675

DITCH WITCH Drills	
8/60 Jet Trac w/JD 4045 Eng.	
Lube	BT259
JT420 Jet Trac Boring System w/JD 6068 PowerTech Eng.	
Lube	B7125
Hyd. (Don. P167162)	[2] BT9371-MPG
Hyd. (Sundstrand 9700810)	BT8846
440, 444A Jet Trac Boring Systems w/Deutz F4L1011 Eng.	
Lube (195849)	B228
Fuel	BF790
Fuel (w/Drain)	BF587-D+
JT520 Jet Trac Boring System w/Kubota D1105 Eng.	
Hyd. (155954)	BT287-10
Radial Seal O. Air (Don. P821575)	RS3704
Radial Seal I. Air (Don. P822858)	RS3705
JT920, JT920L Jet Trac Boring Systems w/Lister-Petter LPWT4 Eng.	
Hyd. (159079)	BT387-10
Air (195817)	PA1667-FN +
JT1220 Mach 1 Drill w/Cummins B3.3 Eng.	
Lube (600-211-2110)	BT8409
Fuel	BF330
JT1720, JT1720 Mach 1 Drilling System w/JD 4045 PowerTech Eng.	
Lube (RE59754)	B7125
Fuel (RE60021)	BF7675-D
JT2020 Mach 1 w/Cummins B3.3 Eng.	
Lube	BT8409
Fuel	BF330
JT2320 w/JD 3179D Eng.	
Lube	BT259
Fuel	BF7673-D
JT2720 w/JD 4045TF Eng.	
Lube (RE59754)	B7125
Hyd. (Sundstrand 9700810)	BT8846
Fuel (RE60021)	BF7675-D
JT3020 All Terrain, JT3020 Mach I w/Cummins QSB4.5 Eng.	
Lube	B7177
Fuel/Water Separator (3973233)	BF1385-SPS
JT4020 Jet Trac Boring System w/JD 6068TF Eng. Hyd. (Sundstrand 9700810)	BT8846
Fuel (RE60021)	BF7675-D
JT7020 Jet Trac Boring System w/Deutz BF6M1013 Eng.	
Lube	B236 +
Fuel	BF988
JT8020 Mach I w/Deutz BF6M1013 Eng.	
Fuel (1182674)	[2] BF7997
Radial Seal O. Air (Don. P532503)	RS3506
Radial Seal I. Air (Don. P532504)	RS3507

DITCH WITCH Excavators	
FX30 Vacuum Excavation Unit w/Kubota D1105 Eng.	
Lube	B161-S
Air (Don. ECC085004)	PA2805
FX60 Vacuum Excavation System w/Cummins B3.3 Eng.	
Lube (600-211-2110)	BT8409

Check Original Equipment Numbers in Parentheses.
84 w/Hoses and Clamps, Use BF840-K1.

+ See Product Guide for Variations of This Number.

DITCH WITCH Generators	
Power Pac 70 w/Deutz BF4L1011 Eng.	
Lube.....	B178
Fuel.....	BF790
Power Pac 115 w/JD 4045T Eng.	
Lube.....	BT259
5 7/32 In. Fuel (RE62418).....	BF7673-D
5 31/32 In. Fuel (RE62419).....	BF7674-D
Power Pac 175 w/JD 6068T Eng.	
Lube.....	BT259
Fuel (RE62419).....	BF7674-D

DITCH WITCH Loaders	
SK350 Mini-Skid Steer w/Kohler SK350 Eng.	
Lube (1205001).....	B1410
1025SK Sidekick Backhoe/Loader w/Deutz F2L511 Eng.	
Lube.....	B178
Fuel.....	BF790

DITCH WITCH Trenching Equipment	
VP12 Lawn Plow w/Onan NHCMS Eng.	
Lube.....	B243
Hyd.....	BT839-10
VP12 Lawn Plow w/Onan NHMS Eng.	
Lube Spin-on.....	B163
Hyd. (155910).....	BT839-10
J20	
Mason Jar Screw Neck B-P Lube.....	T308-M
Hyd. (155910).....	BT839-10
Air.....	PA1969
HT25 w/Kubota D1105 Eng.	
Lube.....	B161-S
R30, V30, R40 w/Wisconsin VH4D Eng.	
Mason Jar Screw Neck B-P Lube.....	T308-M
Hyd. (155910).....	BT839-10
Air (Don. P101275).....	PA1690-FN +
RT36 Trencher w/Deutz F3L2011 Eng.	
Lube Spin-on.....	B228
RT40 Trencher w/Deutz F3M2011 Eng.	
Hyd. (159074).....	BT8840-MPG
Radial Seal O. Air (Fleetguard AF26168).....	RS5325
RT55 Trencher w/Deutz F4M2011 Eng.	
Lube Spin-on.....	B228
R60	
Lube Spin-on.....	BT248
Hyd. (155910).....	BT839-10
R65 w/Ford 4 Cyl. 192 Gas Eng.	
Lube Spin-on.....	BT5
Hyd. (155910).....	BT839-10
Air (Don. P101222).....	PA1667-FN +
R65 w/Ford 192DF Diesel Eng.	
Lube.....	B2 +
Hyd.....	BT839-10
Can-Type Fuel.....	BF825
Air.....	PA1667-FN +
R65 w/Wisconsin V465D Eng.	
Lube Spin-on.....	BT248
Hyd. (155910).....	BT839-10
RT70, RT90 Trenchers w/JD 4045 PowerTech Eng.	
Lube.....	B7125
Fuel.....	BF7675-D
HT100, RT100 Trenchers w/JD 4045T Eng.	
Lube.....	BT259

DITCH WITCH Trenching Equipment (cont'd.)	
HT100, RT100 Trenchers w/JD 4045T Eng. (cont'd.)	
Hyd. (155910).....	BT839-10
Hyd. (155954).....	[2] BT287-10
Box-Style Fuel.....	BF909
Air.....	PA1681-FN +
R100 w/Detroit Diesel 4-53 Eng.	
F-F Lube Ele.....	P20-HD +
P. Fuel Sock.....	F916-C
S. Fuel Ele.....	PF906
Air.....	PA2426-FN +
R100 w/Perkins 6.354 Eng.	
Lube.....	BT237
Can-Type Fuel.....	BF825
Air.....	PA1681-FN +
R100D w/Detroit Diesel 4-53 Eng.	
F-F Lube Ele.....	P20-HD +
F-F Lube Spin-on.....	B95 +
P. Fuel Sock.....	F916-C
P. Fuel Spin-on.....	BF592
S. Fuel Ele.....	PF906
S. Fuel Spin-on.....	BF593
HT115, RT115 Trenchers w/JD 4045T PowerTech Eng.	
Lube.....	B7125
Fuel (RE60021).....	BF7675-D
Radial Seal O. Air (Don. P780522).....	RS3971
Radial Seal I. Air (Don. P780523).....	RS5335
HT150, RT150 Trenchers w/JD 6068T Eng.	
Lube.....	BT259
Fuel.....	BF7673-D
HT185, RT185 Trenchers w/JD 6068T PowerTech Eng.	
Lube.....	B7125
255SX Vibratory Plow w/Onan P224 Eng.	
Lube.....	B243
In-Line Fuel.....	BF833 +
1030 w/Honda GX340 Eng.	
Radial Seal O. Air (Don. P822686).....	RS3715
Opt. Radial Seal I. Air (Don. P535396).....	RS3930
1230 w/Kohler Command 12.5 HP Eng.	
Lube (5205002).....	BT223
1230, 1330 w/Honda GX390 Eng.	
Radial Seal Air (Don. P822686).....	RS3715
1820 Walk-Behind w/Kohler 18 HP Eng.	
Lube.....	B1410
2300 w/Deutz F2L511 Eng.	
Lube.....	B178
Hyd. (Parker 921999).....	BT839-10
Fuel.....	BF790
2300 w/Wisconsin Eng.	
Mason Jar Screw Neck B-P Lube.....	T308-M
Hyd.....	BT839-10
In-Line Fuel.....	BF840 +
Air.....	PA1690-FN +
3210 w/Deutz F2L511 Eng.	
Lube.....	B178
Fuel.....	BF790
3210 w/Wisconsin Eng.	
Mason Jar Screw Neck B-P Lube.....	T308-M
Hyd. (Parker 921999).....	BT839-10
Fuel.....	BF840 ⁸⁴
Air (Don. P101275).....	PA1690-FN +
3500 w/Deutz F3L1011 Eng.	
Lube (195849).....	B228
Fuel (195807).....	BF790

DITCH WITCH Trenching Equipment (cont'd.)	
3500 w/Deutz F3L1011 Eng. (cont'd.)	
Air (195817).....	PA1667-FN +
3610 w/Deutz F3L1011 Eng.	
Lube.....	B228
Fuel.....	BF790
3700 w/Deutz F3L1011 Eng.	
Lube.....	B178
Fuel.....	BF790
3700CD w/Cat 3024C Eng.	
Lube.....	B74
4010 w/Deutz F2L912 Eng.	
Lube.....	BT292
Fuel.....	BF790
4010 w/Perkins Eng.	
Lube.....	BT215
Can-Type Fuel.....	BF884
Air (Don. P119538).....	PA2360-FN +
4500 w/Deutz F4L1011E Eng.	
Lube.....	B178
Fuel.....	BF790
5110 w/Deutz F3L912 Eng.	
Lube.....	BT292
Fuel.....	BF988
O. Air (195690).....	PA2360-FN +
I. Air (195809).....	PA2487
O. Air (195817).....	PA1667-FN +
I. Air (195818).....	PA2489
5700 w/Deutz F4M1011 Eng.	
Lube.....	B178
6510 w/Deutz F4L912 Eng.	
Lube.....	BT292
Fuel.....	BF988
Box-Style Fuel/Water Separator.....	BF912
Air (Don. P119538).....	PA2360-FN +
6520 w/JD 3179T Eng.	
Lube.....	BT259
Fuel.....	BF7673-D
6610 w/Deutz F4L912 Eng.	
Lube.....	BT292
Fuel Spin-on.....	BF988
Box-Style Fuel/Water Separator.....	BF912
Air (195690).....	PA2360-FN +
7020 w/JD 3179T Eng.	
Lube.....	BT259
Fuel.....	BF7673-D
7510, 7610 w/Deutz F4L912 Eng.	
Lube.....	BT292
Hyd. (155954).....	BT287-10
P. Fuel.....	BF586-D+
S. Fuel.....	BF587-D+
Single Fuel.....	BF988
O. Air (195690).....	PA2360-FN +
I. Air (195809).....	PA2487
8020, 8020T w/JD 4045D Eng.	
Lube.....	B7125

DIXIE CHOPPER Mowers	
Models w/Donaldson Air Filters	
Air (P182050).....	LL1690-FN +
Models w/Kohler Command 18 HP Eng.	
Lube (1205001).....	B1410
Models w/Kohler Command 22 HP Eng.	
Lube (277233).....	B243

Check Original Equipment Numbers in Parentheses.
⁸⁴ w/Hoses and Clamps, Use BF840-K1.

* See Product Guide for Variations of This Number.

DIXIE CHOPPER Mowers (cont'd.)	
X2000-50, XW2000-60, LX2002-42, X2002-50, XW2002-60 w/Kohler Command 20 HP Eng.	
Lube (1205001)	B1410
Air (4708303)	PA2069
XF2200-50 w/Kohler Command 22 HP Eng.	
Lube (277233)	B243
X2500-50, XF2500-60, XW2500-60, X2502-50, XW2502-60 w/Kohler Command 25 HP Eng.	
Lube (1205001)	B1410

DIXON Mowers	
Grizzly SE ZTR Series w/Kawasaki FX801V Eng.	
Lube (49065-7010)	B33
Kodiak SE ZTR Series w/Kohler CV730S Eng.	
Lube (1205001)	B1410
Ram ZTR Series w/Kohler Courage 24 HP Eng.	
Lube (1205001)	B1410
D22KH46 w/Kohler Courage 22 HP Eng.	
Lube (1205001)	B1410
D25KH48 w/Kohler Courage 25 HP Eng.	
Fuel (2405002)	BF833-K2 +
DX254 w/Kawasaki 26 HP Eng.	
Lube (49065-7007)	B7165
ZTR3303 w/Briggs & Stratton Intek 11 HP Eng.	
Lube (492932)	B7165
ZTR3363 w/Briggs & Stratton Eng.	
Lube (492932)	B7165
ZTR4423, ZTR4515B w/Briggs & Stratton 15.5 HP Eng.	
Lube (492932)	B7165
ZTR4426 w/Kohler Command 16 HP Eng.	
Lube (5205002)	BT223
Air (4708301)	PA2068
ZTR4515 w/Briggs & Stratton 15.5 HP Eng.	
Lube (492932)	B7165
4516K w/Kohler Command 16 HP Eng.	
Lube (5205002)	BT223
Air (4708301)	PA2068
ZTR5005 w/Kawasaki 19 HP Eng.	
Lube (49065-2078)	B33
ZTR5022 w/Kohler Command 22 HP Eng.	
Lube (1205001)	B1410
ZTR6025 w/Kohler Command 25 HP Eng.	
Lube (1205001)	B1410
ZTR8025 w/Kohler Command Pro 25 HP Eng.	
Lube (5205002)	BT223
ZTR8026D w/Daihatsu 3 Cyl. Diesel Eng. Radial Seal Air (Don. P822686)	RS3715

DJB Haulers	
D22, D25, D25B w/Cat 3306 Eng.	
Lube	B7600 +
Fuel Spin-on	BF970
D25C, D35C w/Cat 3306 Eng.	
Lube	B7600 +
Hyd. Tank (Add G409 Gasket)	[3] PT90-10
Trans. (Add G445 Gasket)	PT189
P. Fuel Ele.	PF935
Fuel Spin-on	BF970
O. Air	PA2358 +
I. Air	PA2359

DJB Haulers (cont'd.)	
D35 w/Cat 3306 Eng.	
Lube	B7600 +
Fuel Spin-on	BF970
D35HP w/Cat 3406B Eng.	
Lube	B99 +
Hyd. Tank (Add G409 Gasket)	[3] PT90-10
Trans. (Add G445 Gasket)	PT189
P. Fuel Ele.	[2] PF935
Fuel Spin-on	BF614 +
O. Air	PA2358 +
I. Air	PA2359
Coolant (Maintenance)	BW5137

D44 Dump w/Cat 3408 Eng.	
Lube	[2] B99 +
Fuel Spin-on	BF614 +
D275, D300, D330, D350 w/Cat Eng.	
Lube	B7600 +
Hyd.	[2] PT90-10
Trans.	PT189
Fuel Spin-on	BF970
O. Air	PA2358 +
I. Air	PA2359

D275B, D330B Dumps w/Cat 3306 Eng.	
Lube	B7600 +
Fuel Spin-on	BF970

D350B w/Cat 3306 Eng.	
Lube	B7600 +
Fuel Spin-on	BF970

D350C w/Cat 3306 Eng.	
Lube	B7600 +
Hyd. Tank (Add G409 Gasket)	[3] PT90-10
Trans. (Add G445 Gasket)	PT189
P. Fuel Ele.	PF935
Fuel Spin-on	BF970
O. Air	PA2358 +
I. Air	PA2359

D400 w/Cat 3406B Eng.	
Lube	B99 +
Hyd. Tank (Add G409 Gasket)	[3] PT90-10
Trans. (Add G445 Gasket)	PT189
P. Fuel Ele.	[2] PF935
Fuel Spin-on	BF614 +
O. Air	PA2358 +
I. Air	PA2359
Coolant (Maintenance)	BW5137

D550 w/Cat 3408 Eng.	
Lube	[2] B99 +
P. Fuel Ele.	[2] PF935
Fuel Spin-on	BF614 +

DMI Dredges	
HPC8EC, HPC10EC w/Cat 3408 Eng.	
Lube	[2] B99 +
Fuel Spin-on	BF614 +
HPC10EC, HPC10ECM, HPC12EC, HPC12ECM w/Cat 3306 Eng.	
Lube	B7600 +
Fuel Spin-on	BF970
HPC10ECM, HPC12EC w/Cat 3412 Eng.	
Lube	[2] B99 +
Fuel Spin-on	[2] BF614 +
HPC12PT, HPC14PT w/Cat 3406 Eng.	
Lube	B99 +
Fuel Spin-on	BF614 +
HPC14EC, HPC16EC w/Cat 3306 Eng.	
Lube	B7600 +

DMI Dredges (cont'd.)	
HPC14EC, HPC16EC w/Cat 3306 Eng. (cont'd.)	
Fuel Spin-on	BF970
HPC14EC w/Cat 3412 Eng.	
Lube	[2] B99 +
Fuel Spin-on	[2] BF614 +
HPC16PR, HPC16PT, HPC16PTM, HPC18PR w/Cat D399 Eng.	
Lube Ele.	[6] PT670-E +
Fuel Ele.	[6] PF823-E +
HPC16PR, HPC18PR w/Cat 3408 Eng.	
Lube	[2] B99 +
Fuel Spin-on	[2] BF614 +
HPC16PT, HPC16PTM w/Cat 3406 Eng.	
Lube	B99 +
Fuel Spin-on	BF614 +
HPC20DR w/Cat 3306 Eng.	
Lube	B7600 +
Fuel Spin-on	BF970
HPC20PR, HPC20PT w/Cat D399 Eng.	
Lube	[6] PT670-E +
Fuel	[6] PF823-E +
HPC20PR, HPC20PRM, HPC20PRMS, HPC20PT w/Cat 3408 Eng.	
Lube	[2] B99 +
Fuel Spin-on	[2] BF614 +
HPC20PRMS, HPC24PR w/Two Cat D399 Eng.	
Lube	[12] PT670-E +
Fuel	[12] PF823-E +
HPC20PT w/Cat D399 Eng.	
Lube	[6] PT670-E +
Fuel	[6] PF823-E +
HPC24DR, HPC24DRM, HPC27DR w/Cat 3306 Eng.	
Lube	B7600 +
Fuel Spin-on	BF970
HPC24PR, HPC27DR w/Cat 3408 Eng.	
Lube	[2] B99 +
Fuel Spin-on	[2] BF614 +
HPC27DR w/Cat D349 Eng.	
Lube	[6] PT670-E +
Fuel	[6] PF823-E +

DMT Equipment	
40JD2 Generator Set	
Lube	BT259
Fuel	BF7673-D
100JD2 Generator Set	
Lube	BT259
Fuel (JD RE62418)	BF7673-D
Air (Don. ECC105003)	PA2830

DODGE (See Chrysler)	
-------------------------	--

DOMINION Backhoes, Cranes, Shovels	
Models w/Donaldson Air Filters	
Air (P101066)	PA1614 +
Air (P16973)	PA1626 +

DOMINION ROAD MACHINERY CO. LTD. (See Champion Graders)	
--	--

DONGFENG Tractors	
DF304G2	
Lube (JX0811A)	B7370
Fuel (CX0708)	BF7608
DF354	
Lube (JX0810)	B202

DOOSAN
(Also See Daewoo)

DOOSAN Dozers	
DD80, DD80L w/Daewoo DB58 Eng.	
Lube Spin-on (65055105015)	B7181
Hyd. Ele. (24749003B)	[2] PT8388
Fuel Ele. (65125035005)	PF311
O. Air (24746006A)	PA2788
I. Air (24749038)	PA1911

DOOSAN Dump Trucks	
MT41 w/Scania Eng.	
Fuel/Water Separator (w/Drain) (1393640)	BF1329
Fuel/Water Separator (w/Open Port for Bowl) (1393640)	BF1329-O
Fuel/Water Separator (w/Drain and Sensor Port) (1393640)	BF1329-SP
Radial Seal O. Air (Don. P781098)	RS4989
Radial Seal I. Air (Don. P781102)	RS4629

DOOSAN Excavators	
Solar 10 w/Yanmar 2TNE68 Eng.	
Lube Spin-on (11930535150)	B1400
Fuel Ele. (12455055700)	PF981
Solar 15 w/Kubota D722 Eng.	
Lube Spin-on (1585399170)	B1400
Fuel Ele. (1523143563)	PF872
DX27z w/Yanmar 3TNN82A Eng.	
Lube Spin-on (12915035153)	B7487
Fuel/Water Separator (11980255710)	CLN&R
Solar 30 w/Isuzu 3LB1 Eng.	
Lube Spin-on (8944567411)	B1425
Hyd. (56203400)	BT8906
Fuel Spin-on (8941329471)	BF7648
Air (8970423170)	PA1865-FN
Solar 30 Plus w/Isuzu 3LB1 Eng. (To S/N 20001)	
Lube Spin-on (8944567411)	B1425
Fuel Spin-on (8941329471)	BF7648
Air (8970763960)	PA2778-FN
Solar 30 Plus w/Isuzu 3LB1 Eng. (S/N 20001-up)	
Lube Spin-on (To S/N 20576) (8944567412)	B1425
Fuel/Water Separator (8972133810)	PF9873
Air (8970763960)	PA2778-FN
DX35z w/Yanmar 3TNN88 Eng.	
Lube Spin-on (12915035153)	B7487
Fuel/Water Separator (11980255710)	CLN&R
Solar 35 w/Isuzu 3LB1 Eng.	
Lube Spin-on (8944567412)	B1425
Hyd. Spin-on (56203400)	BT8906
Fuel Spin-on (To S/N 20001) (8941329471)	BF7648
Air (8970763960)	PA2778-FN
DH50 w/Daewoo DC24 Eng.	
Lube Spin-on (65055105008)	B211
Main Hyd. (24741003A)	PT8359
Fuel Spin-on (65125155006)	BF1110

DOOSAN Excavators (cont'd.)	
DH50 w/Daewoo DC24 Eng. (cont'd.)	
Air (24746008)	PA1667-FN
DX55 w/Yanmar 4TNN98 Eng.	
Main Hyd. (24741003A)	PT8359
Radial Seal O. Air (A213939)	RS3549
Radial Seal I. Air (A213938)	RS3703
DX55W w/Yanmar 4TNN98 Eng. (Tier 3)	
Main Hyd. (24741003A)	PT8359
Pilot Hyd. (24711154)	PT8392
Radial Seal O. Air (A213939)	RS3549
Radial Seal I. Air (A213938)	RS3703
Solar 55 w/Isuzu 4JB1 Eng.	
Lube Spin-on (8970497081)	B1446
Hyd. Tank Ele. (24741003A)	PT8359
Fuel Spin-on (8944147963)	BF7648
Air (24746008)	PA1667-FN
Solar 55-V Plus w/Yanmar 4TNE94 Eng.	
Hyd. Tank Ele. (24741003A)	PT8359
Fuel (11900055600)	BF7552
Radial Seal O. Air (A213939)	RS3549
Radial Seal I. Air (A213938)	RS3703
Solar 55-V Plus w/Yanmar 4TNN94L Eng.	
Hyd. Tank Ele. (24741003A)	PT8359
Fuel (11980255800)	BF7552
Radial Seal O. Air (A213939)	RS3549
Radial Seal I. Air (A213938)	RS3703
DX60r w/Yanmar 4TNN98 Eng. (Tier 3)	
Main Hyd. (24741003A)	PT8359
Radial Seal O. Air (A213939)	RS3549
Radial Seal I. Air (A213938)	RS3703
Solar 70-III w/Daewoo DB33 Eng.	
Lube Spin-on (65055105015)	B7181
Main Hyd. (24749003B)	PT8388
Pilot Hyd. (24711154)	PT8392
Suction Hyd. (24749016A)	PT9245
Fuel Spin-on (65125155006)	BF1110
Air (24746004)	PA1667-FN
Solar 75-V w/Yanmar 4TNE98 Series Eng.	
Main Hyd. (24749003B)	PT8388
Pilot Hyd. (2471-1154)	PT8392
Suction Hyd. (24749016A)	PT9245
Fuel (S/N 1154-up) (119802-55800)	BF7552
Radial Seal Air (474-00024)	RS3988
DX80r w/Yanmar 4TNN98 Eng. (Tier 3)	
Main Hyd. (24749003B)	PT8388
Radial Seal O. Air (A213939)	RS3549
Radial Seal I. Air (A213938)	RS3703
DH130 w/Isuzu 6BB1 Eng.	
Main Hyd. (24749003B)	PT8388
Fuel Ele. (65125035005)	PF311
O. Air (24749015)	PA1822-FN
I. Air (24749014)	PA2305
DH130-2 w/Daewoo DB58 Eng.	
Lube (S/N 166-up) (65055105015)	B7181
Main Hyd. (24749003B)	[2] PT8388
Suction Hyd. (24749016A)	PT9245
Fuel Ele. (65125035005)	PF311
O. Air (24746006A)	PA2788
I. Air (24749038)	PA1911
DH130W w/Daewoo DB58 Eng.	
Lube (S/N 1186-up) (65055105009)	BT339
Main Hyd. (24749003B)	[2] PT8388
Fuel Ele. (65125035005)	PF311
O. Air (24746006A)	PA2788
I. Air (24749038)	PA1911
Solar 130-III, Solar 130W-III w/Daewoo DB58T Eng.	
Lube (65055105015)	B7181

DOOSAN Excavators (cont'd.)	
Solar 130-III, Solar 130W-III w/Daewoo DB58T Eng. (cont'd.)	
Main Hyd. (24749003B)	PT8388
Pilot Hyd. (24749041S)	PT8392
Suction Hyd. (24749016A)	PT9245
Fuel Ele. (65125035005)	PF311
O. Air (24746006A)	PA2788
I. Air (24749038)	PA1911
Solar 130LC-V, Solar 130W-V w/Daewoo DB58T Eng.	
Lube (65055105015)	B7181
Main Hyd. (24749003B)	PT8388
Suction Hyd. (24749016A)	PT9245
Fuel/Water Separator (65125035016)	BF1258
O. Air (24749053)	PA2784
I. Air (24749054)	PA3578
DX140LC, DX140W w/DL06 Eng.	
Pilot Hyd. (24711154)	PT8392
Suction Hyd. (24749016A)	PT9245
Fuel Spin-on (65125035026)	BF7966
Fuel/Water Separator (K1006530)	BF1296-O
Radial Seal O. Air (47400040)	RS3517
Radial Seal I. Air (47400039)	RS3717
DX140LCR w/Cummins QSB4.5 Eng.	
Lube (3937736)	B7177
Pilot Hyd. (24749041S)	PT8392
Suction Hyd. (24749016A)	PT9245
Fuel Spin-on (65125035026)	BF7966
Fuel/Water Separator (K1006530)	BF1296-O
Solar 140LC-V, Solar 140W-V w/DB58TIS Eng.	
Lube (471-00093)	B7372
Pilot Hyd. (2471-1154)	PT8392
Suction Hyd. (2474-9016A)	PT9245
Hyd. (2474-9003B)	PT8388
Fuel/Water Separator (65.12503-5016)	BF1258
O. Air (2474-9053A)	PA2784
I. Air (2474-9054A)	PA3578
DH170 w/Perkins 1006-6HR Eng.	
Lube (24746018)	BT237
Main Hyd. (24749008)	[2] PT8388
Suction Hyd. (24749016A)	PT9245
Can-Type Fuel (24746017)	BF825
O. Air (24746019)	PA2788
I. Air (24749038)	PA1911
Solar 170-III w/Daewoo DB58T Eng.	
Lube (65055105015)	B7181
Main Hyd. (24749040A)	PT483
Pilot Hyd. (24711154)	PT8392
Suction Hyd. (24749016A)	PT9245
Fuel Ele. (65125035005)	PF311
O. Air (24746006A)	PA2788
I. Air (24749038)	PA1911
Solar 170LC-V, Solar 170W-V w/Daewoo DB58T, DB58TI Eng.	
Lube (65055105015)	B7181
Main Hyd. (24749040A)	PT483
Pilot Hyd. (24711154)	PT8392
Suction Hyd. (24749016A)	PT9245
Fuel/Water Separator (Exc. Solar 170W-V) (65125035016)	BF1258
O. Air (24749053S)	PA2784
I. Air (24749054S)	PA3578
Solar 170W-III w/Daewoo D1146N Eng.	
Lube (65055105016)	B7239
Main Hyd. (24749003B)	[2] PT8388
Pilot Hyd. (24711154)	PT8392
Suction Hyd. (24749016A)	PT9245
P. Fuel Ele. (To S/N 421) (65125035001)	PF7910

DOOSAN	
Excavators (cont'd.)	
Solar 170W-III w/Daewoo D1146N Eng. (cont'd.)	
S. Fuel Ele. (To S/N 421) (65125035003) . . .	PF834
Fuel/Water Separator (S/N 421-up) (65125035016) . . .	BF1258
O. Air (24746006A)	PA2788
I. Air (24749038)	PA1911
Solar 175LC-V w/DB58TIS Eng.	
Lube (471-00093)	B7372
Pilot Hyd. (2471-1154)	PT8392
Suction Hyd. (2474-9016A)	PT9245
Hyd. (2474-9404A)	PT483
Fuel/Water Separator (65.12503-5016)	BF1258
O. Air (2474-9053A)	PA2784
I. Air (2474-9054A)	PA3578
DH180 w/Daewoo D0846HM Eng.	
Lube Spin-on (65055105007)	B205
Main Hyd. (24749003B) [2]	PT8388
Fuel Ele. (65125035005)	PF311
O. Air (24749020)	PA1902-FN
I. Air (24749019)	PA1912
DX180LC w/DL06 Eng. (Tier 3)	
Pilot Hyd. (24711154)	PT8392
Suction Hyd. (24749016A)	PT9245
Fuel Spin-on (65125035026)	BF7966
Fuel/Water Separator (K1006530)	BF1296-O
Radial Seal O. Air (47400040)	RS3517
Radial Seal I. Air (47400039)	RS3717
Solar 180W-V w/Daewoo DB58TIS Eng.	
Lube (471-00093)	B7372
Main Hyd. (24749040A)	PT483
Pilot Hyd. (2471-1154)	PT8392
Suction Hyd. (2474-9016A)	PT9245
Fuel/Water Separator (65.12503-5016)	BF1258
O. Air (2474-9053A)	PA2784
I. Air (2474-9054A)	PA3578
DX190W w/DL06 Eng. (Tier 3)	
Pilot Hyd. (24749041S)	PT8392
Suction Hyd. (24749016A)	PT9245
Fuel Spin-on (65125035026)	BF7966
Fuel/Water Separator (K1006530)	BF1296-O
Radial Seal O. Air (47400040)	RS3517
Radial Seal I. Air (47400039)	RS3717
DH200, DH200LC w/Daewoo D0846HM Eng.	
Lube Spin-on (65055105007)	B205
Main Hyd. (24749003B) [2]	PT8388
P. Fuel Ele. (To S/N 157) (65125035005)	PF311
P. Fuel Ele. (S/N 157-up) (65125035001)	PF7910
S. Fuel Ele. (S/N 157-up) (65125035003)	PF834
O. Air (24749020)	PA1902-FN
I. Air (24749019)	PA1912
DH200W w/Daewoo D1146N Eng.	
Lube Spin-on (S/N 381-up) (65055105007)	B205
Main Hyd. (24749003B) [2]	PT8388
P. Fuel Ele. (65125035001)	PF7910
S. Fuel Ele. (65125035003)	PF834
Fuel/Water Separator Spin-on (65125035016)	BF1258
O. Air (To S/N 705) (24749020)	PA1902-FN
I. Air (To S/N 705) (24749019)	PA1912
O. Air (S/N 705-up) (24746006A)	PA2788
I. Air (S/N 705-up) (24749038)	PA1911
Solar 200W-III w/Daewoo D1146N Eng.	
Lube Spin-on (65055105016)	B7239
Main Hyd. (24749003B) [2]	PT8388
Pilot Hyd. (24749041S)	PT8392
Suction Hyd. (24749016A)	PT9245
P. Fuel Ele. (65125035001)	PF7910
S. Fuel Ele. (65125035003)	PF834

DOOSAN	
Excavators (cont'd.)	
Solar 200W-III w/Daewoo D1146N Eng. (cont'd.)	
Fuel/Water Separator Spin-on (65125035016)	BF1258
O. Air (24746006A)	PA2788
I. Air (24749038)	PA1911
Solar 200W-V w/Daewoo DB58TI Eng.	
Lube (65055105015)	B7181
Main Hyd. (24749404A)	PT483
Pilot Hyd. (24711154)	PT8392
Suction Hyd. (24749016A)	PT9245
O. Air (24749053S)	PA2784
I. Air (24749054S)	PA3578
DX210W w/DL06 Eng. (Tier 3)	
Pilot Hyd. (24711154)	PT8392
Suction Hyd. (24749016A)	PT9245
Fuel Spin-on (65125035026)	BF7966
Fuel/Water Separator (K1006530)	BF1296-O
Radial Seal O. Air (47400040)	RS3517
Radial Seal I. Air (47400039)	RS3717
Solar 210W-V w/Daewoo DB58TIS Eng.	
Lube (47100093)	B7372
Main Hyd. (24749404A)	PT483
Pilot Hyd. (24711154)	PT8392
Suction Hyd. (24749016A)	PT9245
Fuel/Water Separator (65125035016)	BF1258
O. Air (24749053A)	PA2784
I. Air (24749054A)	PA3578
DH220LC w/Daewoo D1146 Eng.	
Lube Spin-on (S/N 96-up) (65055105007)	B205
Main Hyd. (24749008) [2]	PT8388
Suction Hyd. (24749016A)	PT9245
P. Fuel Ele. (65125035001)	PF7910
S. Fuel Ele. (65125035003)	PF834
Fuel/Water Separator Spin-on (65125035016)	BF1258
O. Air (To S/N 951) (24749020)	PA1902-FN
I. Air (To S/N 951) (24749019)	PA1912
O. Air (S/N 951-up) (24746006A)	PA2788
I. Air (S/N 951-up) (24749038)	PA1911
Solar 220LC-III w/Daewoo D1146N Eng.	
Lube Spin-on (To S/N 1221) (65055105007)	B205
Lube Spin-on (S/N 1221-2310) (65055105016)	B7239
Lube Spin-on (S/N 2310-up) (65055105017)	B7241
Main Hyd. (24749008) [2]	PT8388
Pilot Hyd. (24749041S)	PT8392
Suction Hyd. (24749016A)	PT9245
P. Fuel Ele. (To S/N 2006) (65125035001)	PF7910
S. Fuel Ele. (To S/N 2006) (65125035003)	PF834
Fuel/Water Separator Spin-on (S/N 2006-up) (65125035016)	BF1258
O. Air (24746006A)	PA2788
I. Air (24749038)	PA1911
Solar 220LC-V, Solar 220 LL Log Loader w/Daewoo DB58TI Eng.	
Lube (65055105015)	B7181
Main Hyd. (24749404A)	PT483
Pilot Hyd. (24711154)	PT8392
Suction Hyd. (24749016A)	PT9245
Fuel/Water Separator (65125035016)	BF1258
O. Air (24749053A)	PA2784
I. Air (24749054A)	PA3578
DX225LC, DX225NLC w/DL06 Eng.	
Pilot Hyd. (2471-1154)	PT8392
Suction Hyd. (2474-9016A)	PT9245
Fuel/Water Separator (K1006530)	BF1296-O
Radial Seal O. Air (47400040)	RS3517
Radial Seal I. Air (47400039)	RS3717

DOOSAN	
Excavators (cont'd.)	
Solar 225 LC-V, Solar 225LL Log Loader w/Daewoo DB58TIS Eng.	
Lube (47100093)	B7372
Pilot Hyd. (24711154)	PT8392
Suction Hyd. (24749016A)	PT9245
Hyd. Tank Ele. (24749404A)	PT483
Fuel/Water Separator (65125035016)	BF1258
O. Air (24749053A)	PA2784
I. Air (24749054A)	PA3578
DX235LCR w/DL06 Eng.	
Pilot Hyd. (24711154)	PT8392
Suction Hyd. (24749016A)	PT9245
Fuel (65125035026)	BF7966
Radial Seal O. Air (474-00040)	RS3517
Radial Seal I. Air (474-00039)	RS3717
Solar 250LC-V w/Daewoo D1146T Eng.	
Lube (65055105016)	B7239
Pilot Hyd. (24711154)	PT8392
Suction Hyd. (24749016A)	PT9245
Hyd. Tank Ele. (24749404A)	PT483
DX255LC w/DL06 Eng.	
Pilot Hyd. (24749041S)	PT8392
Suction Hyd. (24749016A)	PT9245
Fuel (65125035026)	BF7966
Fuel/Water Separator (K1006530)	BF1296-O
Radial Seal O. Air (47400040)	RS3517
Radial Seal I. Air (47400039)	RS3717
Solar 255LC-V w/Daewoo D58TIS Eng.	
Lube (47100093)	B7372
Pilot Hyd. (24711154)	PT8392
Suction Hyd. (24749016A)	PT9245
Hyd. Tank Ele. (24749404A)	PT483
Fuel/Water Separator (65125035016)	BF1258
DH280 w/Daewoo D2366 Eng.	
Lube Ele. (To S/N 2179) (65055045021)	PT9341
Lube Spin-on (S/N 2179-up) (65055105017)	B7241
Main Hyd. (24749008) [2]	PT8388
Suction Hyd. (24749016A)	PT9245
P. Fuel Ele. (65125035002)	F950-F
S. Fuel Ele. (65125035004)	PF950
Fuel/Water Separator Spin-on (65125035016)	BF1258
O. Air (24746003)	PA1884 40
I. Air (24746025)	PA1911
Solar 280LC-III w/Daewoo D2366 Eng.	
Lube Ele. (To S/N 577, 5001-5299) (65055045021)	PT9341
Lube Spin-on (S/N 577-up, 5300-up) (65055105020)	B7241
Main Hyd. (24749404A) [2]	PT483
Pilot Hyd. (To S/N 372) (24749041S)	PT8392
P. Fuel Ele. (65125035002)	F950-F
S. Fuel Ele. (65125035004)	PF950
O. Air (24746003)	PA1884 40
I. Air (24746025)	PA1911
Solar 290LC-V, Solar 290LL Log Loader w/Daewoo DB1146TI Eng.	
Lube Spin-on (Eng. S/N 980715-up) (65055105017)	B7241
Pilot Hyd. (24711154)	PT8392
Fuel/Water Separator Spin-on (65125035016)	BF1258
DX300LC, DX300LL w/DL08 Eng.	
Pilot Hyd. (2471-1154)	PT8392
Fuel (Pre-Filter) (K1006529)	BF1383-O
Radial Seal O. Air (474-00038)	RS3870 +
Radial Seal I. Air (474-00037)	RS3871 +
Solar 300LC-V w/DE08TIS Eng. (Tier 2)	
Pilot Hyd. (24711154)	PT8392

Check Original Equipment Numbers in Parentheses.
40 Extreme Performance Version Available.

+ See Product Guide for Variations of This Number.

DOOSAN	
Excavators (cont'd.)	
Solar 300LC-V w/DE08TIS Eng. (Tier 2) (cont'd.)	
Fuel/Water Separator Spin-on (65125035016)	BF1258
Solar 300LC-V w/D1146TI Eng.	
Pilot Hyd. (24711154)	PT8392
Fuel/Water Separator Spin-on (65125035016)	BF1258
DH320 w/Daewoo D2366T Eng.	
Lube Ele. (65055045021)	PT9341
Main Hyd. (24749008)	[3] PT8388
Suction Hyd. (To S/N 362) (24749016A)	[2] PT9245
P. Fuel Ele. (65125035002)	F950-F
S. Fuel Ele. (65125035004)	PF950
O. Air (24746003)	PA1884 ⁴⁰
I. Air (S/N 321-up) (24746025)	PA1911
Solar 330-III w/Daewoo D2366T Eng.	
Lube Spin-on (65055105020)	B7241
Pilot Hyd. (24749041S)	PT8392
Hyd. Tank Ele. (24749040A)	PT483
P. Fuel Ele. (65125035002)	F950-F
S. Fuel Ele. (65125035004)	PF950
Fuel/Water Separator (65125035016)	BF1258
O. Air (24746003)	PA1884 ⁴⁰
I. Air (24746025)	PA1911
Solar 330LC-V w/Daewoo DE12T Eng.	
F-F Lube Spin-on (65055105020)	B7241
Pilot Hyd. (24711154)	PT8392
Fuel/Water Separator (65125035016)	BF1258
DX340LC Excavator w/DL08 Eng.	
Pilot Hyd. (2471-1154)	PT8392
Fuel (Pre-Filter) (K1006529)	BF1383-O
Radial Seal O. Air (474-00038)	RS3870 +
Radial Seal I. Air (474-00037)	RS3871 +
Solar 340LC-V w/Daewoo DE12TIS Eng.	
Pilot Hyd. (24711154)	PT8392
Fuel/Water Separator Spin-on (65125035016)	BF1258
DX350LC w/DL08 Eng.	
Pilot Hyd. (24749041S)	PT8392
Fuel (Pre-Filter) (K1006529)	BF1383-O
Radial Seal O. Air (47400038)	RS3870
Radial Seal I. Air (47400037)	RS3871
Solar 400LC-III w/Daewoo D2366T Eng.	
Lube Ele. (To S/N 69) (65055045021)	PT9341
Lube Spin-on (S/N 69-up) (65055105012B)	B95
Pilot Hyd. (S/N 324-up) (24749041S)	PT8392
Hyd. Tank Ele. (24749040A)	[2] PT483
P. Fuel Ele. (To S/N 246) (65125035002)	F950-F
S. Fuel Ele. (To S/N 246) (65125035004)	PF950
Fuel/Water Separator (S/N 246-up) (65125035016)	BF1258
O. Air (24746003)	PA1884 ⁴⁰
I. Air (24746025)	PA1911
Solar 400LC-V w/Daewoo DE12TI Eng.	
Lube (65055105020)	B7241
Pilot Hyd. (24711154)	PT8392
Fuel/Water Separator Spin-on (65125035016)	BF1258
DX420LC w/DV11 Eng.	
Pilot Hyd. (2471-1154)	PT8392
Fuel (Pre-Filter) (K1006529)	BF1383-O
Radial Seal O. Air (474-00038)	RS3870 +
Radial Seal I. Air (474-00037)	RS3871 +
Solar 420LC-V w/DE12TIS Eng.	
Lube (65055105020)	B7241
Pilot Hyd. (2471-1154)	PT8392

DOOSAN	
Excavators (cont'd.)	
Solar 420LC-V w/DE12TIS Eng. (cont'd.)	
Fuel/Water Separator (65.12503-5016)	BF1258
DH450 w/Daewoo D2848T Eng.	
Main Hyd. (24749040A)	[2] PT483
P. Fuel Ele. (65125035002)	F950-F
S. Fuel Ele. (65125035004)	PF950
Solar 450-III w/Daewoo DV15T Eng.	
Lube Spin-on (65055105016)	[2] B7239
Main Hyd. (24749040A)	[2] PT483
Pilot Hyd. (S/N 252-up) (24711154)	PT8392
P. Fuel Ele. (65125035002)	F950-F
S. Fuel Ele. (65125035004)	PF950
Fuel/Water Separator Spin-on (65125035016)	BF1258
Solar 450-V w/Daewoo DV15T Eng.	
Pilot Hyd. (24711154)	PT8392
Fuel/Water Separator Spin-on (65125035016)	BF1258
Solar 470LC-V w/Daewoo DE12TIS Eng.	
Pilot Hyd. (24711154)	PT8392
Fuel/Water Separator Spin-on (65125035016)	BF1258
DX480LC w/DV11 Eng.	
Pilot Hyd. (2471-1154)	PT8392
Fuel/Water Separator (K1006529)	BF1383-O
Radial Seal O. Air (474-00038)	RS3870 +
Radial Seal I. Air (474-00037)	RS3871 +
Solar 500LC-V w/Daewoo DE12TIS Eng. (Tier 2)	
Lube (65055105020)	B7241
Pilot Hyd. (24711154)	PT8392
Fuel/Water Separator (65125035016)	BF1258
DX520LC w/DV11 Eng.	
Pilot Hyd. (2471-1154)	PT8392
Fuel/Water Separator (K1006529)	BF1383-O
Radial Seal O. Air (474-00038)	RS3870 +
Radial Seal I. Air (474-00037)	RS3871 +

DOOSAN	
Lift Trucks	
D160 w/DL06 Eng.	
Fuel (65.12503-5026)	BF7966

DOOSAN	
Loaders	
DL160 w/Cummins Eng.	
Lube (3937736)	B7177
Hyd. Ele. (24741003A)	PT8359
Trans. Spin-on (501323154)	BT9422
Fuel Spin-on (65125035026)	BF7966
Fuel/Water Separator (K1006530)	BF1296-O
O. Air (24746019)	PA2788
I. Air (24749038)	PA1911
Mega 160 w/Daewoo DB58 Eng.	
Lube (To Eng. S/N 40413) (47100093)	B7372
Lube (S/N 1001-up, Eng. S/N 40413-up) (65055105015)	B7181
Hyd. Ele. (24741003A)	PT8359
Trans. (S/N 1021-up) (750131061)	BT9422
Fuel/Water Separator (65125035016)	BF1258
O. Air (S/N 1021-1055) (24746006A)	PA2788
I. Air (S/N 1021-1055) (24749038)	PA1911
O. Air (S/N 1056-up) (24749053A)	PA2784
I. Air (S/N 1056-up) (24749054A)	PA3578
Mega 160TC w/Daewoo DB58 Eng.	
Lube (65055105015)	B7181
Main Hyd. Ele. (24741003A)	PT8359
Trans. (750131061)	BT9422
Fuel/Water Separator (65125035016)	BF1258
O. Air (S/N 1001-1003) (24746006A)	PA2788

DOOSAN	
Loaders (cont'd.)	
Mega 160TC w/Daewoo DB58 Eng. (cont'd.)	
I. Air (S/N 1001-1003) (24749038)	PA1911
O. Air (S/N 1004-up) (24749053A)	PA2784
I. Air (S/N 1004-up) (24749054A)	PA3578
M160TC w/Daewoo DB58S Eng. (S/N 2001-up)	
Lube (To Eng. S/N 40413) (47100093)	B7372
Lube (Eng. S/N 40413-up) (65055105015)	B7181
Hyd. Ele. (24741003A)	PT8359
Trans. (750131061)	BT9422
Fuel/Water Separator (65125035016)	BF1258
O. Air (24749053A)	PA2784
I. Air (24749054A)	PA3578
DL200, DL200TC w/DL06 Eng. (Tier 3)	
Suction Hyd. (24749016A)	PT9245
Trans. (Exc. DL200TC) (750131061)	BT9422
Fuel (65125035026)	BF7966
Fuel/Water Separator (K1006530)	BF1296-O
Radial Seal O. Air (47400040)	RS3517
Radial Seal I. Air (474-00039)	RS3717
Mega 200 w/Daewoo DB58T Eng.	
Lube Spin-on (65055105015)	B7181
Main Hyd. (24749008)	PT8388
Pilot Hyd. (44749047S)	PT9308-MPG
Suction Hyd. (24749016A)	PT9245
Trans. (247052)	BT8832
Fuel Ele. (65125035005)	PF311
O. Air (24749020)	PA1902-FN
I. Air (24749019)	PA1912
Mega 200-III, Mega 200TC-III w/Daewoo DB58T Eng.	
Lube Spin-on (65055105015)	B7181
Main Hyd. (24749008)	PT8388
Suction Hyd. (24749016A)	PT9245
Trans. (247052)	BT8832
Fuel Ele. (Exc. Mega 200TC-III) (65125035005)	PF311
O. Air (24746006B)	PA2788
I. Air (24749038)	PA1911
Mega 200-V w/Daewoo DB58TI Eng. (Tier 1), DB58TIS (Tier 2) Eng.	
Lube Spin-on (Exc. Tier 2) (65055105015)	B7181
Lube Spin-on (Tier 2) (47100093)	B7372
Main Hyd. (24749008)	PT8388
Suction Hyd. (24749016A)	PT9245
Trans. (750131061)	BT9422
Fuel/Water Separator (65125035016)	BF1258
O. Air (Tier 1) (24746006B)	PA2788
I. Air (Tier 1) (24749038)	PA1911
O. Air (Tier 2) (24749053A)	PA2784
I. Air (Tier 2) (24749054A)	PA3578
DL220 w/DL06 Eng. (Tier 3)	
Suction Hyd. (24749016A)	PT9245
Trans. (501323154)	BT9422
Fuel (65125035026)	BF7966
Radial Seal O. Air (47400040)	RS3517
Radial Seal I. Air (47400039)	RS3717
DL250, DL250TC w/DL06 Eng. (Tier 3)	
Suction Hyd. (24749016A)	PT9245
Trans. (501323154)	BT9422
Fuel (65125035026)	BF7966
Fuel/Water Separator (K1006530)	BF1296-O
Radial Seal O. Air (47400040)	RS3517
Radial Seal I. Air (47400039)	RS3717
Mega 250-III w/D1146T Eng.	
Lube Spin-on (To Eng. S/N 980715) (65055105016)	B7239
Main Hyd. (24749008)	[2] PT8388
Pilot Hyd. (S/N 1001-1066) (44749047S)	PT9308-MPG

OFF-HIGHWAY

Check Original Equipment Numbers in Parentheses.
⁴⁰ Extreme Performance Version Available.

* See Product Guide for Variations of This Number.

DOOSAN	
Loaders (cont'd.)	
Mega 250-III w/D1146T Eng. (cont'd.)	
Suction Hyd. (24749016A)	PT9245
Trans. (750131053)	B7739
Fuel/Water Separator (65125035016)	BF1258
O. Air (24746003)	PA1884 40
I. Air (24746025)	PA1911
Mega 250-V w/D1146T Eng. (S/N 1001-2000)	
Lube Spin-on (65055105016)	B7239
Main Hyd. (24749040A)	[2] PT483
Trans. (750131061)	BT9422
Fuel/Water Separator (65125035016)	BF1258
O. Air (24746003)	PA1884 40
I. Air (24746025)	PA1911
Mega 250-V w/DB58TIS, DB1146T Eng. (S/N 2001-4000)	
Lube Spin-on (65055105015)	B7181
Main Hyd. (24749040A)	PT483
Trans. (750131061)	BT9422
Fuel/Water Separator (65125035016)	BF1258
O. Air (24749053A)	PA2784
I. Air (24749054A)	PA3578
Mega 250-V w/DE08TIS Eng. (S/N 4001-up)	
Lube Spin-on (24749063)	B7372
Trans. (750131061)	BT9422
Fuel/Water Separator (65125035016)	BF1258
O. Air (24749053A)	PA2784
I. Air (24749054A)	PA3578
DL300 w/DL08 Eng.	
Suction Hyd. (2474-9016A)	PT9245
Fuel/Water Separator (K1006529)	BF1383-O
Radial Seal O. Air (474-00038)	RS3870 +
Radial Seal I. Air (474-00037)	RS3871 +
Mega 300 w/Daewoo D2366 Eng.	
Lube Ele. (To S/N 160) (65055045021)	PT9341
Lube Spin-on (S/N 160-up) (65055105020)	B7241
Main Hyd. (24749008)	[2] PT8388
Pilot Hyd. (44749047S)	PT9308-MPG
Suction Hyd. (24749016A)	PT9245
P. Fuel Ele. (65125035002)	F950-F
S. Fuel Ele. (65125035004)	PF950
O. Air (24746003)	PA1884 40
I. Air (24746025)	PA1911
Mega 300-III w/Daewoo D2366T Eng.	
Lube Spin-on (65055105017)	B7241
Main Hyd. (24749008)	[2] PT8388
Pilot Hyd. (To S/N 254) (44749047S)	PT9308-MPG
Suction Hyd. (24749016A)	PT9245
P. Fuel Ele. (65125035002)	F950-F
S. Fuel Ele. (65125035004)	PF950
O. Air (To S/N 254) (24746003)	PA1884 40
I. Air (24746025)	PA1911
Mega 300-V w/Daewoo DE12TIA Eng. (S/N 1001-2000)	
Lube Spin-on (65055105020)	B7241
Main Hyd. (24749040A)	PT483
Suction Hyd. (24749016A)	PT9245
Fuel/Water Separator (65125035016)	BF1258
Mega 300-V w/Daewoo DE08TIS Eng. (S/N 2001-up)	
Lube (S/N 3001-up) (65055105022)	B7239
Main Hyd. (S/N 20001-3000) (24749040A)	PT483
Suction Hyd. (24749016A)	PT9245
Fuel/Water Separator (65125035016)	BF1258
DL400 w/Cummins Eng.	
Suction Hyd. (2474-9016A)	[2] PT9245
Fuel/Water Separator (K1006529)	BF1383-O
Radial Seal O. Air (474-00038)	RS3870 +

DOOSAN	
Loaders (cont'd.)	
DL400 w/Cummins Eng. (cont'd.)	
Radial Seal I. Air (474-00037)	RS3871 +
Mega 400 w/Daewoo D2366T Eng.	
Lube Ele. (65055045021)	PT9341
Main Hyd. (24749008)	[2] PT8388
Pilot Hyd. (44749047S)	PT9308-MPG
Suction Hyd. (24749016A)	PT9245
P. Fuel Ele. (65125035002)	F950-F
S. Fuel Ele. (65125035004)	PF950
Air (24746003)	PA1884 40
Mega 400-III w/Daewoo D2366T Eng.	
Lube (S/N 1-3) (65055105012B)	B95
Lube (S/N 4-up) (65055105020)	B7241
Main Hyd. (24749040A)	[2] PT483
Some Pilot Hyd. (44749047S)	PT9308-MPG
Suction Hyd. (24749016A)	PT9245
Trans. (44749036S)	[2] BT8876-MPG
P. Fuel Ele. (65125035002)	F950-F
S. Fuel Ele. (65125035004)	PF950
Fuel/Water Separator (65125035016)	BF1258
I. Air (To S/N 217) (44749049)	PA1893
Mega 400-III Plus w/Daewoo DE12TI Eng.	
Lube (65055105017)	B7241
Main Hyd. (24749040A)	[2] PT483
Suction Hyd. (24749016A)	[2] PT9245
Trans. (5013216411)	[2] BT735
Fuel/Water Separator (65125035016)	BF1258
I. Air (To S/N 1216) (44749049S)	PA1893
Mega 400-V w/Daewoo DE12TIS Eng.	
Lube Spin-on (Eng. S/N 40306-up) (65055105020)	B7241
Main Hyd. (24749040A)	PT483
Suction Hyd. (24749016A)	PT9245
Trans. (750131063)	[2] BT735
Fuel/Water Separator (65125035016)	BF1258
DL420 w/Cummins Eng.	
Suction Hyd. (24749016A)	[2] PT9245
Trans. (501323154)	[2] BT9422
Fuel/Water Separator (K1006529)	BF1383-O
Radial Seal O. Air (474-00038)	RS3870 +
Radial Seal I. Air (474-00037)	RS3871 +
430 Skid Steer w/Cummins A2000 Eng.	
Hyd. (D516823)	BT8851-MPG
Radial Seal O. Air (A213939)	RS3549
Radial Seal I. Air (A213938)	RS3703
440 w/Cummins A2300 Eng.	
Hyd. (D516823)	BT8851-MPG
Radial Seal O. Air (A213939)	RS3549
Radial Seal I. Air (A213938)	RS3703
450 Skid Steer w/Cummins B3.3 Eng.	
Hyd. (D516823)	BT8851-MPG
Radial Seal O. Air (A213939)	RS3549
Radial Seal I. Air (A213938)	RS3703
DL450 w/Cummins QSM11 Eng.	
Suction Hyd. (24749016A)	[2] PT9245
Trans. (501323154)	[2] BT9422
Fuel/Water Separator (K1006529)	BF1383-O
Radial Seal O. Air (474-00038)	RS3870 +
Radial Seal I. Air (474-00037)	RS3871 +
470 Skid Steer w/Cummins B3.3 Eng.	
Radial Seal O. Air (A213939)	RS3549
Radial Seal I. Air (A213938)	RS3703
DL500 w/Cummins QSM11 Eng.	
Suction Hyd. (2474-9016A)	[2] PT9245
Trans. (ZF 501323154)	[2] BT9422
Fuel/Water Separator (K1006529)	BF1383-O
Radial Seal O. Air (474-00038)	RS3870 +

DOOSAN	
Loaders (cont'd.)	
DL500 w/Cummins QSM11 Eng. (cont'd.)	
Radial Seal I. Air (474-00037)	RS3871 +
Mega 500-V w/Cummins N14C Eng. (S/N 1001-2000)	
Main Hyd. (24749040A)	[2] PT483
Suction Hyd. (24749016A)	PT9245
Trans. (750131063)	[2] BT735
Mega 500-V w/Cummins QSM11 Eng. (S/N 2001-up)	
Main Hyd. (S/N 2001-2040) (24749040A)	[2] PT483
Suction Hyd. (24749016A)	[2] PT9245
Trans. (750131063)	[2] BT735
DSL601 Skid Steer w/Yanmar 4TNE84 Eng.	
Lube (D460903)	B1402
Hyd. (D416347)	BT372-10
Fuel Ele. (D460362)	PF717
Fuel Spin-on (D460689)	BF7552
O. Air (D460123)	LL2344-FN +
I. Air (D460124)	PA2602
602 Plus w/Yanmar 4TNE84 Eng.	
Lube (D460903)	B1402
Hyd. (D516823)	BT8851-MPG
Fuel Ele. (D460362)	PF717
Fuel Spin-on (D460689)	BF7552
Radial Seal O. Air (A213939)	RS3549
Radial Seal I. Air (A213938)	RS3703
702 Plus w/Daewoo D427 Eng.	
Hyd. (D516823)	BT8851-MPG
O. Air (D470244)	LL2344-FN +
I. Air (D470245)	PA2602
DSL802, 902 Plus w/Daewoo D430 Eng.	
Hyd. (D516823)	BT8851-MPG
O. Air (D470244)	LL2344-FN +
I. Air (D470245)	PA2602
1340XL Skid Steer w/Yanmar 4TNE84 Eng.	
Lube (D460903)	B1402
Hyd. (D516823)	BT8851-MPG
Fuel Ele. (D460362)	PF717
Fuel Spin-on (D460689)	BF7552
Radial Seal O. Air (A213939)	RS3549
Radial Seal I. Air (A213938)	RS3703
1550XL Skid Steer w/Daewoo D427 Eng.	
Hyd. (D516823)	BT8851-MPG
O. Air (D470244)	LL2344-FN +
I. Air (D470245)	PA2602
1760XL Skid Steer w/Daewoo D430 Eng.	
Hyd. (D516823)	BT8851-MPG
O. Air (D470244)	LL2344-FN +
I. Air (D470245)	PA2602
1760XL Skid Steer w/Perkins 704-30 Eng.	
Hyd. (D416347)	BT372-10
Can-Type Fuel (24746017)	BF825
Radial Seal O. Air (A213939)	RS3549
Radial Seal I. Air (A213938)	RS3703
2060XL w/Daewoo D430 Eng.	
Hyd. (D516823)	BT8851-MPG
O. Air (D470244)	LL2344-FN +
I. Air (D470245)	PA2602

DOPPSTADT

Equipment

AK430 Shredder w/Mercedes-Benz OM501LA Eng.	
F-F Lube	PT192
Fuel/Water Separator (4771302)	BF1363
O. Air (Mann C33920/3)	PA3606
I. Air (Mann CF2100)	PA3787

Check Original Equipment Numbers in Parentheses.

+ See Product Guide for Variations of This Number.

40 Extreme Performance Version Available.

DORMAN Engines, Power Units	
Models w/C.A.V. Filter	
Can-Type Fuel (7111/296)	BF825
LA, LB Series	
Lube (2, 3 Cyl.)	P198
Lube (4, 5, 6, 8 Cyl.)	[2] P198
Mark I, 2DL, 2DW, 2DWD	
Lube	P177
2LB, 2LD	
Lube	P198
Fuel Ele.	PF820-S
3DL	
Lube	P177
3LB, 3LD	
Lube	P198
Fuel Ele.	PF820-S
4AJ	
Lube	P177
4DA	
Lube	B2 +
Can-Type Fuel (C.A.V. 7111/296)	BF825
4DL	
Lube	P177
Fuel (K429/4)	[2] PF831
4DS, 4DWD, 4DWDD	
Lube	P177
4LB	
Lube	[2] P198
Fuel Ele.	[2] PF820-S
4LD, 4LDT	
Lube	PT213
Fuel Ele.	PF820-S
5LB	
Lube	P198
Fuel Ele.	[2] PF820-S
5LD	
Lube	PT213
Fuel Ele.	PF820-S
6DA	
Lube	B2 +
Can-Type Fuel (C.A.V. 7111/296)	BF825
6DL, 6DL MKIII	
Fuel	[2] PF831
6KA	
Fuel	PF831
6KUD, 6KUDT, 6KUF	
Lube	P198
Fuel	PF831
6LB	
Fuel Ele.	[2] PF820-S
6LBT	
Lube	P198
Fuel Ele.	[2] PF820-S
6LC, 6LCT	
Lube	P198
Fuel Ele.	PF820-S
6LD, 6LDT	
Lube	PT213
Fuel Ele.	PF820-S
6LE, 6Q, 6QT	
Lube	PT213
8Q, 8QT, 12Q, 12QT	
Lube (1960-on)	PT213

DORMAN Engines, Power Units (cont'd.)	
LD40	
Lube	P42
DOWTY Hydraulics	
Models w/Hydrostatic Transmissions	
Lube (1962)	PT213
G.P. 2/65 C.A. Pump	
Lube (1959-61)	PT213
DRESSER Crawler Loaders	
100C Crawler Loader w/D206 Eng.	
Lube (528250-R1)	B167
Hyd. (623017-C1)	PT566
Trans. (386120-R91)	PT268
Trans. (615447-C2)	P203-HD+
Can-Type Fuel (3144477-R92)	[2] BF825
Fuel Spin-on (3132428-R2)	[2] BF587
O. Air (625041-C1)	PA2302-FN
I. Air (625042-C1)	PA2303
100E Crawler Loader w/D239 Eng.	
Lube (528250-R1)	B167
Hyd. (623017-C1)	PT566
Trans. (615447-C2)	P203-HD+
Fuel Spin-on (3132428-R2)	[2] BF587
O. Air (625041-C1)	PA2302-FN
I. Air (625042-C1)	PA2303
100G Crawler Loader w/D240N Eng.	
Lube	BT427
P. Fuel/Water Separator	BF1280 +
S. Fuel	BF788
125C Crawler Loader w/D239 Eng.	
Lube (528250-R1)	B167
Hyd. (623017-C1)	PT566
Trans. (386120-R91)	PT268
Trans. (615447-C2)	P203-HD+
Can-Type Fuel (3144477-R92)	[2] BF825
Fuel Spin-on (3132428-R2)	[2] BF587
O. Air (625041-C1)	PA2302-FN
I. Air (625042-C1)	PA2303
125E Crawler Loader w/DT239 Eng.	
Lube (528250-R1)	B167
Hyd. (623017-C1)	PT566
Trans. (615447-C2)	P203-HD+
Fuel Spin-on (3132428-R2)	[2] BF587
Can-Type Fuel (3144477-R92)	[2] BF825
O. Air (631421-C1)	PA2511
I. Air (631422-C1)	PA2512
125G Crawler Loader w/D240T Eng.	
Lube	BT427
P. Fuel/Water Separator	BF1280 +
S. Fuel	BF788
O. Air (1129111-C2)	PA3439-FN
I. Air (1129112-C1)	PA3430
165 Crawler Loader w/D310 Eng.	
Lube (528250-R1)	B167
Can-Type Fuel	BF825
175B w/DT361 Eng.	
Lube Ele. (323827-R91)	PT185
Pressure Hyd. (381256-R92)	P204-HD+
4 1/2 In. S. Fuel Ele.	PF828
P. Fuel Spin-on (625626-C1)	BF991
P. Fuel Spin-on (625627-C1)	BF979
F. Fuel Spin-on (702253-C1)	BF978
Fuel Ele.	[2] PF225
Fuel/Water Separator (702255-C1)	BF891
O. Air (702848-C1)	PA1942
I. Air (702847-C1)	PA1943

DRESSER Crawler Loaders (cont'd.)	
175B w/DT361 Eng. (cont'd.)	
Single Air (343731-R91)	PA1650-FN
Tube-Type Air (327491-R91)	PA1779
175B w/DT407 Eng.	
Lube Ele. (323827-R91)	PT185
Pressure Hyd. (381256-R92)	P204-HD+
P. Fuel Spin-on (625626-C1)	BF991
P. Fuel Spin-on (625627-C1)	BF979
F. Fuel Spin-on (702253-C1)	BF978
Fuel/Water Separator (702255-C1)	BF891
O. Air (702848-C1)	PA1942
I. Air (702847-C1)	PA1943
Single Air (343731-R91)	PA1650-FN
Tube-Type Air (327491-R91)	PA1779
175C Crawler Loader w/DT466, DT466B Eng.	
Lube (675617-C91)	BT261
Trans. (To S/N 2390)	P204-HD+
Trans. (S/N 2391-3500)	PT275-10 +
Trans. (S/N 3501-up)	PT376
P. Fuel (625626-C1)	BF991
P. Fuel Spin-on (625627-C1)	BF979
S. Fuel (672603-C1)	BF588
Fuel/Water Separator (702256-C1)	BF892
O. Air (627127-C1)	PA2300
I. Air (627128-C1)	PA2301
Coolant (690171-C1)	BW5136
200 Crawler Loader	
Lube Spin-on	B205
Hyd. Spin-on (1214275-H2)	BT8381
P. Fuel/Water Separator (161623)	BF1280 +
S. Fuel (161624)	BF788
O. Air (627934-C1)	PA2371
I. Air (627935-C1)	PA2372
250 w/IHC DVT573B Eng.	
Lube Ele. (602998-C91)	PT86-HD+
Lube Spin-on	B97
P. Fuel Spin-on (625627-C1)	BF979
S. Fuel (674293-C1)	BF888
S. Fuel Spin-on (702253-C1)	BF978
250B Crawler Loader w/DT429 Eng.	
Lube (602998-C91)	PT86-HD+
Hyd. Tank (336670-R5)	PT503
Fuel Ele.	[2] PF225
O. Air (606860-C91)	PA1824
I. Air (606861-C91)	PA1825
250C Crawler Loader w/DVT573B Eng.	
Lube (602998-C91)	PT86-HD+
Pressure Hyd. (1140079-C2)	[2] PT376
Hyd. Tank (336670-R5)	PT503
Trans. (S/N 12201-up) (631144-C3)	PT275-10 +
P. Fuel Spin-on (625627-C1)	BF979
S. Fuel Spin-on (674293-C1)	BF888
Fuel/Water Separator (702255-C1)	BF891
O. Air (627127-C1)	PA2300
I. Air (627128-C1)	PA2301
250E Crawler Loader w/Cummins LTA-10C Eng.	
F-F Lube	B196 +
B-P Lube	B7577
Pressure Hyd. (1140079-C2)	[2] PT376
Hyd. Tank	PT503
Trans. (To S/N 12138) (381256-R92)	P204-HD+
Trans. (S/N 12201-up) (631144-C3)	PT275-10 +
Fuel Spin-on	BF957 +
Fuel/Water Separator	BF891
O. Air	PA2414
I. Air	PA2415
Coolant	BW5073
250E Steel Mill Special	
F-F Lube	B196 +

Check Original Equipment Numbers in Parentheses.

* See Product Guide for Variations of This Number.

DRESSER	
Crawler Loaders (cont'd.)	
250E Steel Mill Special (cont'd.)	
B-P Lube.....	B7577
Hyd. (1140079-C2).....	[2] PT376
Hyd. Tank.....	PT503
Fuel Spin-on.....	BF957 +
Fuel/Water Separator.....	BF891
O. Air.....	PA2414
I. Air.....	PA2415
Coolant.....	BW5073
500E Crawler Loader w/D155 Eng.	
Lube (398080-R2).....	B167
Hyd. (528250-R1).....	B167
Trans. (918266-R93).....	B2 +
Can-Type Fuel (3144477-R92).....	BF825
Air (384812-R93).....	PA2657-FN

DRESSER	
Crawler Tractors	
TD6 Crawler Dozer w/D282 Eng.	
Lube Ele. (323827-R91).....	PT185
S. Fuel (610309-C91).....	PF828
TD7C Crawler Dozer w/D206 Eng.	
Lube Spin-on (528250-R1).....	B167
Hyd. (623017-C1).....	PT566
Gear Drive (386120-R91).....	PT268
Steering (615447-C2).....	P203-HD +
Can-Type Fuel (3144477-R91).....	[2] BF825
Fuel Spin-on (3132428-R2).....	[2] BF587
O. Air (625041-C1).....	PA2302-FN
I. Air (625042-C1).....	PA2303
TD7E Crawler Dozer w/D239 Eng.	
Lube Spin-on (528250-R1).....	B167
Hyd. (623017-C1).....	PT566
Steering (615447-C2).....	P203-HD +
Can-Type Fuel (3144477-R91).....	BF825
Fuel Spin-on (3132428-R2).....	[2] BF587
O. Air (625041-C1).....	PA2302-FN
I. Air (625042-C1).....	PA2303

TD7G, TD7H w/D240N Eng.	
Lube.....	BT427
P. Fuel/Water Separator.....	BF1280 +
S. Fuel.....	BF788
TD8E Crawler Dozer w/D239, DT239 Eng.	
Lube Spin-on (528250-R1).....	B167
Hyd. (623017-C1).....	PT566
Steering (615447-C2).....	P203-HD +
Can-Type Fuel (3144477-R91).....	[2] BF825
Fuel Spin-on (3132428-R2).....	[2] BF587
O. Air (625041-C1).....	PA2302-FN
I. Air (625042-C1).....	PA2303
O. Air (w/Turbo) (631421-C1).....	PA2511
I. Air (w/Turbo) (631422-C1).....	PA2512

TD8G, TD8H w/D240T Eng.	
Lube.....	BT427
Hyd. Ele. (623017-C1).....	PT566
Trans. Ele. (1140079-C2).....	PT376
P. Fuel/Water Separator.....	BF1280 +
S. Fuel.....	BF788
Opt. Fuel/Water Separator.....	BF1226
O. Air (1129111-C2).....	PA3439-FN
I. Air (1129112-C1).....	PA3430
TD9B w/D282, DT282 Eng.	
Lube Ele. (323827-R91).....	PT185
Lube Spin-on (675616-C91).....	BT261
Trans. (w/PowShift).....	P20-HD +
S. Fuel.....	PF828
O. Air (627114-C1).....	PA2542
I. Air (627115-C1).....	PA2543
HvyDty. Tube-Type Air (610636-C91).....	PA1776

DRESSER	
Crawler Tractors (cont'd.)	
TD9B w/D282, DT282 Eng. (cont'd.)	
Air (Crane) (317702-R91).....	PA1684
Air (w/PowShift) (338744-R91).....	PA1692
Altitude Compensation Air (338744-R91).....	PA1692
TD12 w/DT239 Eng.	
Lube.....	B167
Can-Type Fuel.....	[2] BF825
Fuel Spin-on.....	[2] BF587
TD12 w/IHC D466 Eng.	
Lube (1811953-C1).....	[2] B309
Lube (675617-C91).....	[2] BT261
Hyd. (666219-C1).....	PT503
Trans. (1140079-C2).....	[2] PT376
P. Fuel.....	BF991
S. Fuel.....	BF588
O. Air (634269-C1).....	PA2351
I. Air (634270-C1).....	PA1967

TD12B w/Cummins D505N Eng.	
Lube (1240892-H1).....	B205
Return Hyd. Ele. (666219-C1).....	PT503
Trans. (1214275-H1).....	BT8381
P. Fuel/Water Separator (161623).....	BF1280 +
S. Fuel (161624).....	BF788
O. Air (1251528-H1).....	PA2546
I. Air (1251529-H1).....	PA2547
Coolant (1261387-H1).....	BW5071
TD12C w/Komatsu S6D102 Eng.	
Lube.....	BT339 +
TD15B	
Lube Ele. (323827-R91).....	PT185
Fuel Ele.....	[2] PF225
7 1/8 In. P. Fuel Spin-on (702143-C1).....	BF991
8 23/32 In. P. Fuel Spin-on (702251-C1).....	BF979
7 1/8 In. S. Fuel Spin-on (702142-C1).....	BF970
In-Line F. Fuel.....	BF7726
O. Air (702848-C1).....	PA1942
I. Air (702847-C1).....	PA1943
Single Air (343731-R91).....	PA1650-FN
Tube-Type Air (327491-R91).....	PA1779

TD15C w/Cummins D505N Eng.	
Lube (1240892-H1).....	B205
Return Hyd. Ele. (666219-C1).....	PT503
Trans. (1214275-H1).....	BT8381
P. Fuel/Water Separator (161623).....	BF1280 +
S. Fuel (161624).....	BF788
O. Air (1251528-H1).....	PA2546
I. Air (1251529-H1).....	PA2547
TD15C, TD15C LGP Crawler Tractors w/IHC DT466 Eng.	
Lube.....	[2] BT261
Hyd. Ele. (666219-C1).....	PT503
Hyd. Spin-on (1214275-H2).....	BT8381
Trans. (1140079-C2).....	PT376
Manual Shift Trans. (615447-C1).....	P203-HD +
Trans. (w/PowShift) (381256-R91).....	P204-HD +
Trans. (w/PowShift) (631144-C2).....	PT275-10 +
8 1/8 In. P. Fuel.....	BF991
8 23/32 In. P. Fuel Spin-on.....	BF979
S. Fuel.....	BF588
Fuel/Water Separator.....	BF891
O. Air.....	PA2371
I. Air.....	PA2372
Coolant (1261387-H1).....	BW5071

TD15E w/Cummins D505N Eng.	
Lube (1240892-H1).....	B205
Return Hyd. Ele. (666219-C1).....	PT503
Trans. (1214275-H1).....	BT8381
P. Fuel/Water Separator (161623).....	BF1280 +
S. Fuel (161624).....	BF788
O. Air (1251528-H1).....	PA2546
I. Air (1251529-H1).....	PA2547

TD15E w/Cummins D505N Eng.	
Lube (1240892-H1).....	B205
Return Hyd. Ele. (666219-C1).....	PT503
Trans. (1214275-H1).....	BT8381
P. Fuel/Water Separator (161623).....	BF1280 +
S. Fuel (161624).....	BF788

TD15E w/Cummins D505N Eng.	
Lube (1240892-H1).....	B205
Return Hyd. Ele. (666219-C1).....	PT503
Trans. (1214275-H1).....	BT8381
P. Fuel/Water Separator (161623).....	BF1280 +
S. Fuel (161624).....	BF788

DRESSER	
Crawler Tractors (cont'd.)	
TD15E w/Cummins D505N Eng. (cont'd.)	
O. Air (627934-C1).....	PA2371
I. Air (627935-C1).....	PA2372
Coolant (1261387-H1).....	BW5071
TD15E w/IHC DT466C, DT466E Eng.	
Lube.....	[2] BT261
Return Hyd. (666219-C1).....	PT503
Trans. Ele. (S/N 7000-7150) (1140079-C2).....	PT376
Trans. Spin-on (S/N 7151-up) (1214275-H2).....	BT8381
P. Fuel Spin-on.....	BF979
S. Fuel.....	BF588
O. Air.....	PA2371
I. Air.....	PA2372
Coolant (1261387-H1).....	BW5071

TD20B	
Lube Ele. (602998-C91).....	PT86-HD +
Hyd. (381256-R92).....	P204-HD +
Hyd. Tank (336670-R5).....	PT503
4 1/2 In. S. Fuel Ele.....	PF828
6 3/4 In. Fuel Ele.....	[2] PF225
In-Line F. Fuel.....	BF7726
O. Air (606860-C91).....	PA1824
I. Air (606861-C91).....	PA1825
Single Air (702244-C1).....	PA1754

TD20C	
Lube Ele. (602998-C91).....	PT86-HD +
Hyd. (381256-R92).....	P204-HD +
Hyd. Tank (336670-R5).....	PT503
P. Fuel Spin-on (625627-C1).....	BF979
S. Fuel Spin-on (674293-C1).....	BF888
Fuel/Water Separator (702255-C1).....	BF891
O. Air (To S/N 27001) (627127-C1).....	PA2300
I. Air (To S/N 27001) (627128-C1).....	PA2301
O. Air (S/N 27001-up) (672019-C2).....	PA2414
I. Air (S/N 27001-up) (672020-C1).....	PA2415

TD20E	
Lube Ele. (To S/N 954) (602998-C91).....	PT86-HD +
Lube Spin-on (S/N 954-up) (684206-C2).....	B97
Trans. Ele. (To S/N 31384) (631144-C3).....	PT275-10 +
Trans. Ele. (S/N 31384-up) (1140079-C2).....	[2] PT376
Fuel (674293-C1).....	BF888
Fuel/Water Separator (702255-C1).....	BF891
O. Air (672019-C2).....	PA2414
I. Air (672020-C1).....	PA2415
Coolant (690124-C1).....	BW5139

TD20G	
F-F Lube (1212622-H1).....	B196 +
B-P Lube (1212621-H1).....	B7577
Return Hyd. Ele. (666219-C1).....	PT503
Return Hyd. Ele. (623017-C1).....	PT566
Trans. (To S/N 35126, Add [2] G211 Gaskets) (1140079-C2).....	[2] PT376
Trans. (S/N 35126-up) (1214275-H2).....	BT8381
Fuel/Water Separator (1214920-H1).....	BF1212 +
O. Air (935694-C1).....	PA2538
I. Air (935693-C1).....	PA2539
Coolant (1261387-H1).....	BW5071

TD25B w/DT817 Eng.	
Lube Ele. (602998-C91).....	PT86-HD +
Trans. Ele. (To S/N 1793) (341723-R91).....	PT86-HD +
Clutch (615447-C2).....	P203-HD +
Fuel Ele.....	[2] PF225
Single Air (346777-R91).....	PA1705-2

TD25B w/DT817B Eng.	
Lube Ele. (602998-C91).....	PT86-HD +
Trans. Ele. (To S/N 1793) (341723-R91).....	PT86-HD +

Check Original Equipment Numbers in Parentheses.
OBS Obsolete. Availability Limited to Dealer Stock.

+ See Product Guide for Variations of This Number.

DRESSER	
Crawler Tractors (cont'd.)	
TD25B w/DT817B Eng. (cont'd.)	
Clutch (615447-C2)	P203-HD+
Fuel Spin-on (To S/N 5890) (702253-C1)	BF978
Fuel (S/N 5890-up) (674293-C1)	BF888
O. Air (702864-C1)	PA1886+
I. Air (702753-C1)	PA1904
TD25C w/DT817B, DT817C Eng.	
Lube Ele. (602998-C91)	PT86-HD+
Trans. Ele. (To S/N 2916-6057) (631144-C3)	
	PT275-10+
Trans. Ele. (S/N 6058-up) (1140079-C2)	PT376
Clutch (615447-C2)	P203-HD+
Fuel Spin-on (To S/N 5890) (702253-C1)	BF978
Fuel (S/N 5890-up) (674293-C1)	BF888
O. Air (To S/N 6380) (702864-C1)	PA1886+
I. Air (To S/N 6380) (702753-C1)	PA1904
O. Air (S/N 6380-up) (680587-C2)	PA2409
I. Air (S/N 6380-up) (680588-C1)	PA2410
TD25E, TD25G w/DT817C Eng.	
Lube Ele. (602998-C91)	PT86-HD+
Lube Spin-on	B97
Hyd. (666219-C1)	PT503
Trans. Ele. (1140079-C2)	PT376
Steering (1140079-C2)	PT376
P. Fuel Spin-on (625627-C1)	BF979
F. Fuel (674293-C1)	BF888
O. Air (680587-C2)	PA2409
I. Air (680588-C1)	PA2410
TD25G Crawler Tractor w/Cummins KT19 Eng. (KT1150C)	
F-F Lube (1212622-H1)	[2] B196+
B-P Lube (1212621-H1)	B7577
Return Hyd. Ele. (666219-C1)	PT503
F. Drive Hyd. Spin-on (709014-C1)	[2] BT395
Trans. (To S/N 2467, Add [3] G211 Gaskets) (1140079-C2)	[3] PT376
Trans. (S/N 2467-up) (1214275-H2)	[2] BT8381
Fuel/Water Separator (1214920-H1)	[2] BF1212+
O. Air (680587-C1)	PA2409
I. Air (680588-C1)	PA2410
Coolant (1261388-H1)	BW5073
TD40 Crawler Tractor w/Cummins KTA1150C Eng.	
F-F Lube	B196+
B-P Lube	B7577
Hyd. (666220-C1)	PT418
Trans. (1140079-C2)	PT376
Fuel/Water Separator	BF1212+
Coolant	BW5074
TD40 w/TDI817 Eng.	
Lube Ele. (602998-C91)	PT86-HD+
Lube Spin-on	B97
P. Fuel Spin-on (625627-C1)	BF979
S. Fuel (674293-C1)	BF888
S. Fuel Spin-on (702253-C1)	BF978
TD40B Crawler Tractor w/Cummins KTA19C Eng.	
F-F Lube Spin-on (1212622-H1)	[2] B196+
B-P Lube Spin-on (1212621-H1)	B7577
Hyd. (666220-C1)	PT418
Trans. (1214275-H1)	BT8381
Fuel/Water Separator (1214920-H1)	BF1212+
O. Air (1200454-H1)	PA1975
I. Air (1200455-H1)	PA1976
Coolant (1261388-H1)	BW5073

DRESSER	
Haulpak Trucks	
140M w/Cummins KTA19C Eng.	
F-F Lube	[2] B196+
B-P Lube	B7577
Fuel Spin-on	[2] BF957-D+

DRESSER	
Haulpak Trucks (cont'd.)	
140M w/Cummins KTA19C Eng. (cont'd.)	
Fuel/Water Separator	[2] BF1212+
140M w/Detroit Diesel 12V-71, 16V-71 Eng.	
Lube	[2] B95+
P. Fuel	BF784
S. Fuel	BF785+
210M w/Cummins KTTA19C Eng.	
F-F Lube	[2] B196+
B-P Lube	B7577
Fuel Spin-on	[2] BF957-D+
Fuel/Water Separator	[2] BF1212+
330M w/Cummins KTA38C Eng.	
F-F Lube	[4] B196+
B-P Lube	[2] B7577
Fuel/Water Separator	[2] BF1216
Opt. Fuel/Water Separator	[2] BF1262
385M w/GMC 8V-149 Eng.	
Lube	B95+
P. Fuel	BF784
S. Fuel	BF785+
510E w/Cummins KTTA38C Eng.	
F-F Lube	[4] B196+
B-P Lube	[2] B7577
510E w/Detroit Diesel 12V-149TIB Eng.	
Lube	[6] B95+
P. Fuel	[2] BF784
S. Fuel	[2] BF785+
830E w/Detroit Diesel 16V-149 Eng.	
Lube	[6] B95+
P. Fuel	[2] BF784
S. Fuel	[2] BF785+
4000 Articulated Wheel Loader w/Cummins KTTA38C Eng.	
F-F Lube	[4] B196+
B-P Lube	[2] B7577
4000 Articulated Wheel Loader w/Detroit Diesel 12V-149 Eng.	
Lube	[6] B95+
P. Fuel	[2] BF784
S. Fuel	[2] BF785+

DRESSER	
Hydraulic Excavators	
625E-LC Hydraulic Excavator w/D240T Eng.	
Lube	BT427
P. Fuel/Water Separator	BF1280+
S. Fuel	BF788
W625E Wheeled Excavator w/D240T Eng.	
Lube	BT427
P. Fuel/Water Separator	BF1280+
S. Fuel	BF788
635E-LC Hydraulic Excavator w/D359TA Eng.	
Lube	BT339+
P. Fuel/Water Separator	BF1280+
S. Fuel	BF788
W635E Wheeled Excavator w/D359TA Eng.	
Lube	BT339+
P. Fuel/Water Separator	BF1280+
S. Fuel	BF788
645 Hydraulic Excavator w/Deutz BF6L913 Eng.	
Lube	B218
Single Fuel	BF988
645 Hydraulic Excavator w/D359TA Eng.	
Lube	BT339+
P. Fuel/Water Separator	BF1280+
S. Fuel	BF788

DRESSER	
Hydraulic Excavators (cont'd.)	
645LC Hydraulic Excavator w/D359TA Eng.	
Lube	BT339+
P. Fuel/Water Separator	BF1280+
S. Fuel	BF788

DRESSER	
Industrial Equipment	
VOS2-66B Articulated Double Drum Vibratory Roller w/D359T Eng.	
Lube	BT339+
Hyd. (67372)	PT207-HD10+
F. Drive Hyd. (67372)	PT207-HD10+
P. Fuel/Water Separator (161623)	BF1280+
S. Fuel (161624)	BF788
Air (73913)	PA1621-2+
Air (78041)	PA1646-FN+
S3-5B, S4-6B Rollers w/D140 Eng.	
Lube (1245424-H1)	B281
Hyd. (67372)	PT207-HD10+
Air (384812-R93)	PA2657-FN
S3-5B, S4-6B Rollers w/Wakesha VRG155 Eng.	
Lube (127564)	B196+
Hyd. (67372)	PT207-HD10+
In-Line Fuel (108775)	BF833-K2+
Air (115548H45)	PA1865-FN
S4-6B Tandem Roller	
Lube	B50
Box-Style Fuel (Diesel)	BF909
Air	PA1690-FN+
VOS66 Roller w/Detroit Diesel 3-53 Eng.	
Lube Spin-on	B105
P. Fuel	BF592
S. Fuel	BF593
VOS66A, VOSD66A Articulated Vibratory Soil Compactors w/Cummins 3.9L Eng.	
Lube	BT427
P. Fuel/Water Separator	BF1280+
S. Fuel	BF788
VOSPD66A Articulated Pad Foot Vibratory Soil Compactor	
Lube Spin-on	B50
Box-Style Fuel (Diesel)	BF909
VOS84A Vibratory Soil Compactor w/GMC Eng.	
Lube (79360)	P20-HD+
F. Drive Hyd. (67372)	PT207-HD10+
Hyd. Tank (98524)	PT475
P. Fuel Sock (86328)	F916-C
S. Fuel Ele. (86327)	PF906
Air (78041)	PA1646-FN+
VOS84A Vibratory Soil Compactor w/Komatsu 6D102 Eng.	
Lube	BT339+
VOSA84A Vibratory Asphalt Compactor	
Lube (79360)	P20-HD+
F. Drive Hyd. (67372)	PT207-HD10+
Hyd. Tank (98524)	PT475
P. Fuel Sock (86328)	F916-C
S. Fuel Ele. (86327)	PF906
Air (78041)	PA1646-FN+
VOSD84A Articulated Vibratory Soil Compactor	
Lube Ele.	P20-HD+
Lube Spin-on	B95+
P. Fuel Sock	F916-C
P. Fuel Spin-on	BF592
3 5/8 In. S. Fuel Ele.	PF906
7 13/16 In. S. Fuel Ele.	PF902
S. Fuel Spin-on	BF593

OFF-HIGHWAY

Check Original Equipment Numbers in Parentheses.

* See Product Guide for Variations of This Number.

DRESSER	
Industrial Equipment (cont'd.)	
VOSPD84A Articulated Vibratory Soil Compactor	
Lube Ele.	P20-HD +
Lube Spin-on.	B95 +
P. Fuel Sock.	F916-C
P. Fuel Spin-on.	BF592
3 5/8 In. S. Fuel Ele.	PF906
7 13/16 In. S. Fuel Ele.	PF902
S. Fuel Spin-on.	BF593
150 Series A Hydraulic Mobile Crane w/D359T Eng.	
Lube.	BT339 +
P. Fuel/Water Separator.	BF1280 +
S. Fuel.	BF788
150F Series A Hydraulic Mobile Crane w/D359T Eng.	
Lube.	BT339 +
P. Fuel/Water Separator.	BF1280 +
S. Fuel.	BF788
D240T Eng.	
Lube.	BT427
P. Fuel/Water Separator.	BF1280 +
S. Fuel.	BF788
D359T Eng.	
Lube.	BT339 +
P. Fuel/Water Separator.	BF1280 +
S. Fuel.	BF788
412 Scraper w/IHC DVT800 Eng.	
Lube Ele. (602998-C91)	PT86-HD +
Lube Spin-on.	B97
P. Fuel Spin-on (625627-C1)	BF979
S. Fuel (674293-C1)	BF888
Fuel/Water Separator.	BF891
412B Scraper	
Lube.	B205
Fuel Spin-on.	BF957 +
A450E Motor Grader w/D359T Eng.	
Lube.	BT339 +
Hyd. (79360)	P20-HD +
Trans. (149661)	BT372-10
P. Fuel/Water Separator.	BF1280 +
S. Fuel.	BF788
O. Air (1249055-H1)	PA2852
I. Air (1249056-H1)	PA2853
A500E Motor Grader w/Cummins D505T Eng.	
Lube (1240892-H1)	B205
Hyd. (79360)	P20-HD +
Trans. (149661)	BT372-10
P. Fuel/Water Separator.	BF1280 +
S. Fuel.	BF788
O. Air (1249055-H1)	PA2852
I. Air (1249056-H1)	PA2853
A550 Motor Grader w/D505T Eng.	
Lube (1240892-H1)	B205
Hyd. (141064)	PT760-10
Trans. (149661)	BT372-10
P. Fuel/Water Separator.	BF1280 +
S. Fuel.	BF788
O. Air (1249055-H1)	PA2852
I. Air (1249056-H1)	PA2853
A566E Motor Grader w/D505T Eng.	
Lube (1240892-H1)	B205
Hyd. (79360)	P20-HD +
Trans. (149661)	BT372-10
P. Fuel/Water Separator.	BF1280 +
S. Fuel.	BF788
O. Air (1249055-H1)	PA2852
I. Air (1249056-H1)	PA2853

DRESSER	
Industrial Equipment (cont'd.)	
A600, A606 Motor Graders w/D505T Eng.	
Lube (1240892-H1)	B205
Hyd. (141064)	PT760-10
Trans. (149661)	BT372-10
P. Fuel/Water Separator.	BF1280 +
S. Fuel.	BF788
O. Air (1249055-H1)	PA2852
I. Air (1249056-H1)	PA2853
708 Static-Tandem Roller	
Lube (161625)	BT427
P. Fuel/Water Separator (161623)	BF1280 +
S. Fuel (161624)	BF788
Air (114360)	PA1681-FN +
710 Static-Tandem Roller	
Lube (161625)	BT427
P. Fuel/Water Separator (161623)	BF1280 +
S. Fuel (161624)	BF788
Air (114360)	PA1681-FN +
712 Static-Tandem Roller	
P. Fuel/Water Separator (161623)	BF1280 +
S. Fuel (161624)	BF788
Air (114360)	PA1681-FN +
714 Static-Tandem Roller	
P. Fuel/Water Separator (161623)	BF1280 +
S. Fuel (161624)	BF788
Air (114360)	PA1681-FN +
SP780 Milling Planer w/Detroit Diesel 6V92TA Eng.	
F-F Lube Ele.	P20-HD +
Lube Spin-on.	B95 +
P. Fuel Spin-on.	BF5800 +
S. Fuel Spin-on.	BF5810 +
830 Articulated Motor Grader w/D359T Eng.	
Lube.	BT339 +
Trans. (149661)	BT372-10
P. Fuel/Water Separator.	BF1280 +
S. Fuel.	BF788
O. Air (1249055-H1)	PA2852
I. Air (1249056-H1)	PA2853
850, 870 Motor Graders w/D505T Eng.	
Lube (1240892-H1)	B205
Trans. (149661)	BT372-10
P. Fuel/Water Separator.	BF1280 +
S. Fuel.	BF788
O. Air (1249055-H1)	PA2852
I. Air (1249056-H1)	PA2853
970 Wheel Dozer	
Trans. Ele. (1140079-C2)	PT376
Trans. Spin-on (1214275-H1)	BT8381
O. Air (680587-C2)	PA2409
I. Air (680588-C1)	PA2410
970C Wheel Dozer w/Cummins VTA28C Eng.	
F-F Lube.	[2] B196 +
B-P Lube.	B7577
Fuel Spin-on.	[2] BF957-D +
Fuel/Water Separator.	[2] BF1212 +
P3000 9-Wheel Pneumatic Tire Roller	
Lube.	P177
Fuel Ele. (32543)	PF816-S

DRESSER	
Pay Loaders/Loggers	
510B, 510C	
Lube (To S/N 44257907) (161625)	BT427
Lube (S/N 44257908-up) (1240388-H1)	BT339 +
Hyd. (1103462-C2)	BT775
O. Air (1105717-C1)	PA2418-FN +
13 1/4 In. I. Air (1129110-C1)	PA2305
14 1/16 In. I. Air (529852-R5)	PA2332

DRESSER	
Pay Loaders/Loggers (cont'd.)	
512	
Lube (161625)	BT427
P. Fuel/Water Separator.	BF1280 +
S. Fuel.	BF788
O. Air (1129111-C2)	PA3439-FN
I. Air (1129112-C1)	PA3430
515B, 515C, 515CH	
Lube (1240388-H1)	BT339 +
Hyd. (1103462-C2)	BT775
Trans. (1140079-C2)	PT376
Trans. (930654-C1)	PT401-MPG
P. Fuel/Water Separator (161623)	BF1280 +
S. Fuel (161624)	BF788
Opt. Fuel (3132428-R2)	[2] BF587
O. Air (1129111-C2)	PA3439-FN
I. Air (1129112-C1)	PA3430
515CH, 520CH w/Komatsu S6D102E Eng.	
Lube.	BT339 +
518B	
Lube (1240388-H1)	BT339 +
Hyd. Ele. (154-60-12170)	PT516
Trans. (424-16-11140)	PT510
P. Fuel/Water Separator (161623)	BF1280 +
S. Fuel (161624)	BF788
O. Air (1249057-H1)	PA2688 +
I. Air (1249058-H1)	PA2621
520B, 520C, 520CH w/D359T Eng.	
Lube.	BT339 +
Trans. (Housing w/Drain)	PT401-MPG
Trans. (Housing w/o Drain)	PT376
P. Fuel/Water Separator.	BF1280 +
S. Fuel.	BF788
O. Air.	PA2688 +
I. Air.	PA2621
525 w/359T Eng.	
Lube.	BT339 +
P. Fuel/Water Separator.	BF1280 +
S. Fuel.	BF788
530 w/D505T Eng.	
Lube.	B205
P. Fuel/Water Separator.	BF1280 +
S. Fuel.	BF788
530 w/IHC Eng.	
Lube.	[2] BT261
Hyd. (1106643-C2)	BT774
TorqConv. (1140079-C2)	PT376
TorqConv. (930654-C1)	PT401-MPG
P. Fuel Spin-on.	BF979
S. Fuel.	BF588
O. Air (DT414)	PA2371
I. Air (DT414)	PA2372
O. Air (DT466)	PA2538
I. Air (DT466)	PA2539
Coolant.	BW5136
532 w/359T Eng.	
F-F Lube.	B205
Dual-Flow Lube.	BD103 +
P. Fuel/Water Separator.	BF1280 +
S. Fuel.	BF788
538 w/KDC 614 Eng.	
F-F Lube.	B205
Dual-Flow Lube.	BD103 +
P. Fuel/Water Separator.	BF1280 +
S. Fuel.	BF788
540 w/D505T Eng.	
Lube.	B205
TorqConv.	PT401-MPG
P. Fuel/Water Separator.	BF1280 +

Check Original Equipment Numbers in Parentheses.

+ See Product Guide for Variations of This Number.

DRESSER	
Pay Loaders/Loggers (cont'd.)	
540 w/D505T Eng. (cont'd.)	
S. Fuel.....	BF788
540 w/IHC Eng.	
Lube Spin-on.....	BT261
Hyd. (940241-C2).....	PT8395
Trans. (1140079-C2).....	PT376
P. Fuel Spin-on.....	BF979
S. Fuel.....	BF588
O. Air.....	PA2538
I. Air.....	PA2539
542 w/KDC 614TA Eng.	
F-F Lube.....	B205
Dual-Flow Lube.....	BD103 +
P. Fuel/Water Separator.....	BF1280 +
S. Fuel.....	BF788
545 w/Cummins LTA10C Eng.	
Dual-Flow Lube.....	BD103 +
Fuel/Water Separator.....	BF1212 +
550 Loader w/Cummins NTA855 Eng.	
F-F Lube.....	B196 +
B-P Lube.....	B7577
Hyd. (940241-C2).....	PT8395
Trans. (1140079-C2).....	PT376
Fuel Spin-on.....	BF957-D +
Opt. Fuel/Water Separator.....	BF1212 +
O. Air (680587-C2).....	PA2409
I. Air (680588-C1).....	PA2410
550 Loader w/IHC DVT800 Eng.	
Lube.....	B97
Hyd. (940241-C2).....	PT8395
Trans. (1140079-C2).....	PT376
P. Fuel Spin-on (625627-C1).....	BF979
F. Fuel (674293-C1).....	BF888
O. Air (672019-C2).....	PA2414
I. Air (672020-C1).....	PA2415
Coolant (690171-C1).....	BW5136
555	
F-F Lube (1212622-H1).....	B196 +
B-P Lube (1212621-H1).....	B7577
Fuel/Water Separator (1214920-H1).....	BF1212 +
O. Air (680587-C2).....	PA2409
I. Air (680588-C1).....	PA2410
558 w/Cummins NTA855 Eng.	
Dual-Flow Lube.....	BD103 +
Fuel/Water Separator.....	BF1212 +
560 w/Case DT817B, DT817C Eng.	
Lube Ele. (602998-C91).....	PT86-HD +
Hyd. (To S/N U001464) (896811-C1).....	PT498-10
Hyd. (S/N U001464-up) (877826-C4).....	PT212-5
Trans. (930654-C1).....	PT401-MPG
P. Fuel Spin-on (625627-C1).....	BF979
F. Fuel Spin-on (702253-C1).....	BF978
O. Air (680587-C2).....	PA2409
I. Air (680588-C1).....	PA2410
O. Air (702672-C1).....	PA1936
I. Air (702673-C1).....	PA1937
560 w/Cummins 1150C Eng.	
F-F Lube.....	B196 +
B-P Lube.....	B7577
Hyd. (877826-C4).....	PT212-5
Trans. (896811-C1).....	PT498-10
Trans. (930654-C1).....	PT401-MPG
Fuel/Water Separator (1214920-H1).....	BF1212 +
O. Air (942626-C1).....	PA1894 40
I. Air (942625-C1).....	PA1905
560 w/IHC DVT800 Eng.	
Lube Ele. (602998-C91).....	PT86-HD +
Lube Spin-on.....	B97

DRESSER	
Pay Loaders/Loggers (cont'd.)	
560 w/IHC DVT800 Eng. (cont'd.)	
P. Fuel Spin-on (625627-C1).....	BF979
S. Fuel (674293-C1).....	BF888
Fuel/Water Separator.....	BF891
560B w/Cummins KT19 Eng. (KT1150C)	
F-F Lube.....	[2] B196 +
B-P Lube.....	B7577
Hyd. (940241-C2).....	[2] PT8395
Trans.....	[2] PT376
Fuel/Water Separator (1214920-H1).....	[2] BF1212 +
O. Air.....	PA1894 40
I. Air.....	PA1905
560B w/Cummins QSK19 Eng.	
Dual-Flow Lube.....	[2] BD103 +
Fuel/Water Separator.....	[2] BF1259
568 w/Cummins KTA19C Eng.	
F-F Lube Spin-on.....	[2] B196 +
B-P Lube Spin-on.....	[2] B7577
Fuel Spin-on.....	[2] BF957-D +
Opt. Fuel/Water Separator.....	BF1212 +
Coolant (Maintenance).....	[2] BW5071
570	
F-F Lube Ele.....	[2] P999-HD +
F-F Lube Spin-on.....	[2] B196 +
B-P Lube Spin-on.....	[2] B7577
Hyd. (940241-C2).....	PT8395
Trans.....	[2] PT376
Fuel.....	[2] BF596 +
O. Air.....	PA2409
I. Air.....	PA2410
Coolant (Maintenance).....	[2] BW5071
570C w/Cummins VTA28C Eng.	
F-F Lube Spin-on.....	[2] B196 +
B-P Lube Spin-on.....	B7577
Fuel.....	[2] BF596 +
Fuel/Water Separator.....	[2] BF1216
Opt. Fuel/Water Separator.....	[2] BF1262
Coolant (Maintenance).....	[2] BW5071
580 w/Cummins KT38 Eng.	
F-F Lube Spin-on.....	[2] B196 +
B-P Lube Ele.....	[2] C750-E +
B-P Lube Spin-on.....	[2] B7577
Fuel.....	[2] BF596 +
Fuel/Water Separator.....	[2] BF1216
Opt. Fuel/Water Separator.....	[2] BF1262
Coolant (Maintenance).....	[2] BW5071
580	
F-F Lube Ele.....	[4] P20-HD +
Trans. (To S/N 1006).....	PT401-MPG
Trans. (S/N 1006-up).....	[4] PT376
P. Fuel Sock.....	F908-A
S. Fuel Ele.....	PF846
O. Air.....	PA1894 40
I. Air.....	PA1905
DRESSTA	
Equipment	
520E Payloader w/Cummins 5.9L Eng.	
Lube.....	BT7349
P. Fuel.....	BF1280 +
S. Fuel.....	BF788
DRILTECH	
Rotary Rock Drills	
Gator w/Cat 3406E Eng.	
Lube.....	B99 +
Fuel Spin-on.....	BF7587 +
Air.....	PA1636-FN +

DRILTECH	
Rotary Rock Drills (cont'd.)	
D25K w/Cat Eng.	
Lube.....	B7600 +
Hyd.....	[4] PT207-HD10 +
P. Fuel Ele.....	PF935
Fuel Spin-on.....	BF970
O. Air.....	PA1894 40
I. Air.....	PA1905
D25KII w/Cat 3406 Eng.	
Lube.....	B99 +
Fuel Spin-on.....	BF614 +
Opt. Fuel/Water Separator.....	BF1218
D40K w/Cat 3208 Eng.	
F-F Lube.....	[2] BT364
B-P Lube.....	C704-L +
Fuel Spin-on.....	BF970
Opt. Fuel/Water Separator.....	BF1214
Air.....	PA1646-FN +
D40K w/Cat 3406 Eng.	
Lube.....	B99 +
Hyd. Ele.....	PT707-HD10 +
Compressor Hyd. Spin-on.....	BT839-10
P. Fuel Ele.....	[2] PF935
Fuel Spin-on.....	BF614 +
Opt. Fuel/Water Separator.....	BF1218
O. Air.....	PA2453 40
I. Air.....	PA2454
Dust Collector Air.....	PA2484
Coolant.....	BW5139
D40KII w/Cat 3408 Eng.	
Lube.....	B99 +
P. Fuel Ele.....	[2] PF935
Fuel Spin-on.....	BF614 +
Opt. Fuel/Water Separator.....	BF1218
O. Air.....	PA2453 40
I. Air.....	PA2454
Coolant.....	BW5137
DK45KS w/Cat Eng.	
Lube.....	B99 +
Hyd.....	PT551-10
P. Fuel Ele.....	[2] PF935
Fuel Spin-on.....	BF614 +
O. Air.....	[2] PA2456 +
I. Air.....	[2] PA2457
Cab Air.....	PA1667-FN +
Dust Collector Air.....	PA1886 +
Breather.....	BT367-S +
Coolant.....	BW5139
DK50K w/Cat Eng.	
O. Air.....	PA2453 40
I. Air.....	PA2454
D50KII w/Cat 3408 Eng.	
Lube.....	B99 +
Fuel Spin-on.....	BF614 +
Opt. Fuel/Water Separator.....	BF1218
D60KII w/Cat 3408 Eng.	
Lube.....	B99 +
Fuel Spin-on.....	BF614 +
Opt. Fuel/Water Separator.....	BF1218
D80K w/Cat 3408 Eng.	
Lube.....	B99 +
Fuel Spin-on.....	BF614 +
Opt. Fuel/Water Separator.....	BF1218
D560S w/Cat 3412 Eng.	
Lube.....	[2] B99 +
Fuel Spin-on.....	[2] BF7587 +

OFF-HIGHWAY

Check Original Equipment Numbers in Parentheses.
40 Extreme Performance Version Available.

* See Product Guide for Variations of This Number.

DROTT Cranes, Excavators	
Models w/Cummins Eng.	
F-F Lube Bag.....	P996
F-F Lube Ele.....	P999-HD +
F-F Lube Spin-on.....	B196 +
B-P Lube Ele.....	C750-E +
Turbocharger.....	BT112
4 3/8 In. Fuel Spin-on.....	BF948 +
5 3/4 In. Fuel Spin-on.....	BF957 +
11 7/32 In. Fuel Spin-on.....	BF596 +
Fuel/Water Separator.....	BF1212 +
Breather Ele. (w/Turbo) (255963).....	PA643
Breather Ele. (w/o Turbo) (256837).....	PA1627
Shovel w/IHC 6 Cyl. Gas Eng.	
Lube.....	PT185
Hyd.....	PT207-10 +
Air.....	PA1684
H25 w/IHC UC221 Eng.	
Lube.....	PT185
H25 w/IHC UD236 Eng.	
Lube.....	PT185
S. Fuel.....	PF828
S25 Carrier w/IHC BD264 Eng.	
Lube.....	P203 +
S25 Crane Upper Structure w/IHC UC221 Eng.	
Lube.....	PT185
S25 Crane Upper Structure w/IHC UD236 Eng.	
Lube.....	PT185
S. Fuel.....	PF828
30 w/GMC 3-53N, 4-53N Eng.	
F-F Lube Ele.....	P20-HD +
P. Fuel Sock.....	F916-C
S. Fuel Ele.....	PF906
30EC, 30YC Series A Crawler Excavators w/GMC 3-53N, 4-53N Eng.	
F-F Lube Ele.....	P20-HD +
F-F Lube Spin-on (3-53 Eng.).....	B105
F-F Lube Spin-on (4-53 Eng.).....	B95 +
Hyd. (Pressure Line) (S62434).....	PT207-HD +
P. Fuel Spin-on.....	BF592
S. Fuel Ele.....	PF906
S. Fuel Spin-on.....	BF593
Air (S76237).....	PA1610
30ER w/IHC U282 Eng.	
Lube.....	PT185
Fuel (Diesel).....	[2] PF828
Fuel (Gas).....	PF859
Air.....	PA1684
30YC Carrier w/IHC BD264 Eng.	
Lube.....	P203 +
30YC Crane Upper Structure w/IHC UC221 Eng.	
Lube.....	PT185
30YC Crane Upper Structure w/IHC UD236 Eng.	
Lube.....	PT185
Hyd. (Pressure Line) (S62434).....	PT207-HD +
S. Fuel.....	PF828
Air (317702-R91).....	PA1684
30YM Crawler Excavator w/IHC UC221 Eng.	
Lube.....	PT185
Hyd. (Pressure Line) (S62434).....	PT207-HD +
Air (317702-R91).....	PA1684
30YM Crawler Excavator w/IHC UD236 Eng.	
Lube.....	PT185
Hyd. Pressure Line (S62434).....	PT207-HD +
S. Fuel.....	PF828
Air (317702-R91).....	PA1684

DROTT Cranes, Excavators (cont'd.)	
35 w/GMC 3-53N, 4-53N Eng.	
F-F Lube Ele.....	P20-HD +
P. Fuel Sock.....	F916-C
S. Fuel Ele. (5573263).....	PF906
Opt. S. Fuel Ele. (5574508).....	PF902
35D, 35E Crawler Excavators w/Detroit Diesel 4-53 Eng.	
F-F Lube Ele. (L31230).....	P20-HD +
F-F Lube Spin-on.....	B95 +
P. Fuel Spin-on.....	BF592
S. Fuel Spin-on.....	BF593
Air (R29295).....	PA1902-FN +
35EC Crawler Excavator w/GMC 4-53N, 4-71, 6V-53N Eng.	
F-F Lube Ele.....	P20-HD +
B-P Lube Ele. (5572425).....	P52
P. Fuel Sock.....	F916-C
3 5/8 In. S. Fuel Ele.....	PF906
7 13/16 In. S. Fuel Ele.....	PF902
35EC Crawler Excavator w/JD 6404T Eng.	
Lube.....	BT287
Box-Style Fuel.....	[2] BF909
35EC, 35YC Series A Crawler Excavators w/GMC 3-53N, 4-53N Eng.	
F-F Lube Ele.....	P20-HD +
F-F Lube Spin-on (3-53 Eng.).....	B105
F-F Lube Spin-on (4-53 Eng.).....	B95 +
Hyd. Pressure Line (S62434).....	PT207-HD +
P. Fuel Spin-on.....	BF592
S. Fuel Ele.....	PF906
S. Fuel Spin-on.....	BF593
Air (3-53 Eng.) (S71405).....	PA1692
35EC, 35YC Series B Crawler Excavators w/GMC Eng.	
Hyd. (Pressure Line) (S62434).....	PT207-HD +
Hyd. Tank (S26293).....	CLN&R
Air (L33913).....	PA1636-FN +
Y35 w/IHC UC221 Eng.	
Lube.....	PT185
Y35 w/IHC UD236 Eng.	
Lube.....	PT185
S. Fuel.....	PF828
40 w/Ford V8-361 Eng.	
Lube.....	P80 +
40, 40EC, 40ER, 40LC, 40YR w/GMC 4-53N, 4-71, 6V-53N Eng.	
F-F Lube Ele. (5573014).....	P20-HD +
F-F Lube Spin-on.....	B95 +
B-P Lube Ele. (5572425).....	P52
Hyd. (40ER, 40YR).....	[2] PT207-HD10 +
Trans. (40ER, 40YR).....	P18-HD +
P. Fuel Sock.....	F916-C
4 Cyl. P. Fuel Spin-on.....	BF592
6 Cyl. P. Fuel Spin-on.....	BF5800 +
S. Fuel Ele. (5573263).....	PF906
Opt. S. Fuel Ele. (5574508).....	PF902
4 Cyl. S. Fuel Spin-on.....	BF593
6 Cyl. S. Fuel Spin-on.....	BF5810 +
40A Wheel Mounted Excavator	
Hyd. (Pressure Line) (S62434).....	PT207-HD +
Hyd. Tank (S26293).....	CLN&R
6 1/16 In. O.D. Air (S76237).....	PA1610
40B Wheel Mounted Excavator w/Detroit Diesel Eng. (S/N 2200-6292775)	
Lube Ele. (L31230).....	P20-HD +
Hyd. (Pressure Line) (S62434).....	PT207-HD +
Air (L33913).....	PA1636-FN +

DROTT Cranes, Excavators (cont'd.)	
40B Wheel Mounted Logger w/Case Eng.	
Lube (A64453).....	B9
Hyd. (Pressure Line) (S62434).....	PT207-HD +
Hyd. Tank (S26293).....	CLN&R
Fuel Spin-on Kit (A41745).....	BF897 KIT
Fuel (Injection Pump) (A43344).....	CLN&R
Air (L33913).....	PA1636-FN +
40B Wheel Mounted Logger w/Detroit Diesel Eng.	
Lube Ele. (L31230).....	P20-HD +
Hyd. (Pressure Line) (S62434).....	PT207-HD +
Hyd. Tank (S26293).....	CLN&R
P. Fuel Sock (A19578).....	F916-C
Air (S221313).....	PA1646-FN +
40BEC Backhoe w/GMC 4-71 Eng.	
F-F Lube Ele.....	P20-HD +
P. Fuel Sock.....	F916-C
S. Fuel Ele.....	PF906
Air.....	PA1646-FN +
40C w/Case 504 Eng.	
Air (S75328).....	PA1754
40C w/GMC 4-71 Eng.	
B-P Lube Ele.....	P52
P. Fuel Sock.....	F916-C
3 5/8 In. S. Fuel Ele.....	PF906
7 13/16 In. S. Fuel Ele.....	PF902
Air (S221313).....	PA1646-FN +
40D Crawler w/Case Eng.	
Lube (A75294).....	[2] BT261
Hyd. (S111605).....	PT766
Hyd. (Clean Out) (S111118).....	PT772
Fuel Spin-on Kit (A41745).....	BF897 KIT
Fuel (Injection Pump) (A43344).....	CLN&R
Air (S231996).....	PA1884 40
40D, 40DR, 40E Excavators w/Detroit Diesel 4-53, 4-71 Eng.	
F-F Lube Ele. (L31230).....	P20-HD +
F-F Lube Spin-on.....	B95 +
Hyd. Pressure Line (S62434).....	PT207-HD +
P. Fuel Spin-on.....	BF592
S. Fuel Spin-on.....	BF593
Air (L33913).....	PA1636-FN +
40E Crawler w/Case Eng.	
Lube (A75294).....	BT261
SuctLine Hyd. (S111118).....	PT772
O. Air (S238646).....	PA2688 +
I. Air (S238647).....	PA2621
40EC, 40YC Crawler Excavators w/Case 504BD Eng.	
Lube.....	BT261
Hyd. (S62434).....	PT207-HD +
Fuel Spin-on Kit.....	BF897 KIT
Air (S76237).....	PA1610
40EC, 40YC Crawler Excavators w/Detroit Diesel 4-71 Eng.	
Hyd. (S62434).....	PT207-HD +
Fuel Spin-on Kit.....	BF897 KIT
Air (S75328).....	PA1754
40EC, 40YC Series B Crawler Excavators	
Hyd. (S62434).....	PT207-HD +
Hyd. Tank (S26293).....	CLN&R
Air (Case Eng.) (L33913).....	PA1636-FN +
Air (Detroit Diesel Eng.) (S221313).....	PA1646-FN +
40LC Feller Buncher w/Case 504BD Eng.	
Lube.....	BT261
Hyd.....	PT207-HD10 +
P. Fuel Spin-on.....	BF896
S. Fuel.....	BF591

Check Original Equipment Numbers in Parentheses.

+ See Product Guide for Variations of This Number.

⁴⁰ Extreme Performance Version Available.

DROTT Cranes, Excavators (cont'd.)	DROTT Cranes, Excavators (cont'd.)	DROTT Cranes, Excavators (cont'd.)
40LC Feller Buncher w/Case 504BD Eng. (cont'd.) Air..... PA1610	85CK-B, 90C, 90CK-CKE-B, 90P, 90P-B w/Deutz Eng. (cont'd.) HvyDty. I. Air (V250581)..... PA2419	600B Excavator w/Cummins NT855 Eng. (cont'd.) Fuel Spin-on..... [2] BF957 +
45 Wheel Mounted Excavator w/Case Eng. Lube (A44081)..... B236 + Hyd. (S111605)..... PT766 Fuel Spin-on Kit (A41745)..... BF897 KIT O. Air (S/N 6295175-up) (S238646)..... PA2688 + I. Air (S/N 6295175-up) (S238647)..... PA2621 Air (To S/N 6295144) (S221313)..... PA1646-FN + Air (S/N 6295144-6295174) (S231996)..... PA1884 40	85RM-2 Crane w/Case 188 Diesel Eng. Lube..... B2 + P. Fuel Spin-on..... BF863 S. Fuel Spin-on..... BF862	930 Crane Lube..... P998 Hyd..... PT207-HD + Air..... PA1610
45, 45R Wheel Mounted Excavators w/Detroit Diesel 4-71 Eng. F-F Lube Ele..... P20-HD + F-F Lube Spin-on..... B95 + P. Fuel Spin-on..... BF592 S. Fuel Spin-on..... BF593	85RM-2 Crane w/Case 188 Gas Eng. Lube..... B2 +	1000 Excavator w/Deutz BF12L413 Eng. Lube..... [2] B236 + Fuel Spin-on..... BF900
45B Wheel Mounted Excavator Lube (A75294)..... BT261 SuctLine Hyd. (S111118)..... PT772 O. Air (S238646)..... PA2688 + I. Air (S238647)..... PA2621	85RM-2 w/Continental F-163 Eng. Lube..... P40	1000B Excavator w/Cummins KT1150C Eng. F-F Lube Spin-on..... [2] B196 + B-P Lube Ele..... C750-E + Fuel Spin-on..... [2] BF957 +
50, 50E, 50EC w/GMC 4-53N, 4-71, 6V-53N Eng. F-F Lube Ele..... P20-HD + B-P Lube Ele. (5572425)..... P52 P. Fuel Sock..... F916-C S. Fuel Ele. (5573263)..... PF906 Opt. S. Fuel Ele. (5574508)..... PF902	85RM-2 w/Ford 220 Diesel Eng. 3 13/16 In. Lube Ele. (C7TZ-6731-A)..... P15 4 1/2 In. Lube Ele. (EPN-6731-B)..... PT108	1080B Excavator Lube..... [2] BT261 P. Fuel Spin-on..... BF896 S. Fuel..... BF592
50D w/GMC Diesel Eng. F-F Lube Ele..... P20-HD + Hyd..... [2] PT763 P. Fuel Ele..... PF845 S. Fuel Ele..... PF902 Air..... PA1637-FN +	115, 115P, 125CK, 125P-B w/Deutz Eng. Lube (D850589)..... B218 Return Hyd. (C1050527)..... PT9191 Fuel (P150564)..... BF988 Axial Seal O. Air (S231996)..... PA1884 40 Axial Seal I. Air (P850561)..... PA1911 HvyDty. O. Air (A43656)..... PA1895 + HvyDty. I. Air (A43657)..... PA1906	1280 Excavator w/Case A504BDT Eng. P. Fuel Spin-on..... BF896 S. Fuel..... BF591 O. Air..... PA1884 40 I. Air..... PA1911
50E Crawler Excavator w/Case Eng. Lube (A75294)..... BT261 Hyd. Pressure Line (S111605)..... PT766 Air (S231996)..... PA1884 40	160CK, 170B, 170C w/Deutz Eng. Lube (D850589)..... B218 Hyd. (Z150580)..... [2] PT722 Fuel (P150564)..... BF988 Axial Seal O. Air (S231996)..... PA1884 40 Axial Seal I. Air (P850561)..... PA1911 HvyDty. O. Air (A43656)..... PA1895 + HvyDty. I. Air (A43657)..... PA1906	1280 Excavator w/Detroit Diesel 6V-53 Eng. F-F Lube..... B95 + P. Fuel..... BF5800 + S. Fuel..... BF5810 + O. Air..... PA1885 40 I. Air..... PA1893
60C, 60CK-B, 60P, 60P-PLB, 70CK-B w/Deutz Eng. Hyd. (R1050586)..... PT8883 Hyd. Tank (S1350576)..... BT292 Fuel..... BF988 O. Air (F250567)..... PA2541-FN I. Air (E250566)..... PA2332 HvyDty. O. Air (P250599)..... PA2426-FN + HvyDty. I. Air (P850501)..... PA2427	200RF2 w/GMC 4-53 Eng. F-F Lube Ele. (5573014)..... P20-HD + B-P Lube Ele. (5572425)..... P52 P. Fuel Sock..... F916-C S. Fuel Ele. (5573263)..... PF906 Opt. S. Fuel Ele. (5574508)..... PF902	1500, 1800 Cranes w/Cummins Eng. F-F Lube Ele..... P998 B-P Lube Ele..... C704-L + Hyd..... PT207-HD10 + Trans..... PT385-E + Fuel Spin-on..... BF957-D + Air (S75328)..... PA1754
75C, 75CK-CKE, 75P, 75P-B w/Deutz Eng. Lube (R1350575)..... B236 + Hyd. Ele. (R1050586)..... PT8883 Hyd. (75P) (Z150580)..... PT722 Hyd. Tank (S1350576)..... BT292 Fuel (P150564)..... BF988 O. Air (V450543)..... PA2641 + I. Air (P450544)..... PA1912 HvyDty. O. Air (S850510)..... PA2418-FN + HvyDty. I. Air (V250581)..... PA2419	200RF2 w/LHC 301 Eng. Lube..... PT185 Fuel..... PF859	1500, 1500, 2000 Cranes w/Detroit 4-71 Eng. Lube (L31230)..... P20-HD + Hyd. (S62434)..... PT207-HD + P. Fuel (A19578)..... F916-C
80B Wheel Excavator w/Detroit Diesel Eng. Lube Ele. (L31230)..... P20-HD + Hyd. (S104929)..... PT8494	220, 220B Excavators w/Deutz F10L413 Eng. Lube (R1350575)..... [2] B236 + Fuel Ele..... PF950 + Fuel Spin-on (P1050595)..... [2] BF900 O. Air (P850568)..... PA1886 + I. Air (P850569)..... PA1904	2500 Crane w/Case 504BDT Eng. Lube (A62423)..... BT521 Fuel Spin-on Kit..... BF897 KIT
85CK-B, 90C, 90CK-CKE-B, 90P, 90P-B w/Deutz Eng. Lube (R1350575)..... B236 + Hyd. (R1050586)..... PT8883 Hyd. (90P, 90P-B) (Z150580)..... PT722 Hyd. Tank (S1350576)..... BT292 Fuel (P150564)..... BF988 O. Air (V450543)..... PA2641 + I. Air (P450544)..... PA1912 HvyDty. O. Air (S850510)..... PA2418-FN +	220C Crawler Excavator w/Deutz Eng. Lube (R1350575)..... [2] B236 + Fuel Spin-on (P150564)..... [2] BF988 O. Air (P850568)..... PA1886 + I. Air (P850569)..... PA1904	2500, 2500B Cranes w/Detroit Diesel 6V-53 Eng. F-F Lube Ele..... P20-HD + F-F Lube Spin-on..... B95 + P. Fuel Spin-on..... BF5800 + S. Fuel Spin-on..... BF5810 +
	300, 400 Crawler Excavators w/Deutz F12L413 Eng. Lube..... [2] B236 + Fuel Ele..... PF950 + Fuel Spin-on..... [2] BF900 O. Air (P850568)..... PA1886 + I. Air (P850569)..... PA1904	2510 Crane w/Cummins NH230 Eng. F-F Lube Ele..... P999-HD + F-F Lube Spin-on..... B196 + Fuel Spin-on..... BF957 +
	600 Excavator w/Deutz F12L413 Eng. Lube..... [2] B236 + Fuel Ele..... PF950 + Fuel Spin-on..... [2] BF900 O. Air (P850568)..... PA1886 + I. Air (P850569)..... PA1904	2510 Crane w/Detroit Diesel 6-71 Eng. F-F Lube Ele..... P20-HD + F-F Lube Spin-on..... B95 + P. Fuel Spin-on..... BF5800 + S. Fuel Spin-on..... BF5810 +
	600B Excavator w/Cummins NT855 Eng. F-F Lube Ele..... P999-HD + F-F Lube Spin-on..... B196 + B-P Lube Ele..... C750-E + B-P Lube Spin-on..... B7577	3330, 3330B Cranes w/Case G188 Gas Eng. Lube..... B2 +
		3330, 3330B Cranes w/Case G188D Diesel Eng. Lube..... B2 + P. Fuel Spin-on..... BF863 S. Fuel Spin-on..... BF862
		7700, 7760 Cranes w/Detroit Diesel 6-71 Eng. F-F Lube Ele..... P20-HD + F-F Lube Spin-on..... B95 + P. Fuel Spin-on..... BF5800 +

Check Original Equipment Numbers in Parentheses.

⁴⁰ Extreme Performance Version Available.

* See Product Guide for Variations of This Number.

DROTT	
Cranes, Excavators (cont'd.)	
7700, 7760 Cranes w/Detroit Diesel 6-71 Eng. (cont'd.)	
S. Fuel Spin-on.....	BF5810 +

DURAND-WAYLAND	
Sprayers	
AF500C3 w/JD 6059T Eng.	
Lube.....	BT259
Fuel (RE62418).....	BF7673-D
O. Air.....	PA1884 40
I. Air.....	PA1911

AF500G w/JD 4045 PowerTech Eng.	
Lube (RE504836).....	B7322
Fuel (RE509031).....	BF7674-D
O. Air (Don. P181059).....	PA2418-FN +
I. Air (Don. P119410).....	PA2419

AF500S w/Cummins 3.9L Eng.	
Lube.....	BT427
P. Fuel/Water Separator.....	BF1280 +
S. Fuel.....	BF788
Opt. Fuel/Water Separator.....	BF1212 +
O. Air.....	PA2418-FN +
I. Air.....	PA2419

AF500T w/JD Eng.	
Lube.....	BT486
Box-Style Fuel.....	BF959

1705, 1710, 2005 w/JD 6068 PowerTech Eng.	
Lube (RE59754).....	B7125
Fuel (RE60021).....	BF7675-D
O. Air (Don. P181034).....	PA1884 40
I. Air (Don. P119374).....	PA1911

2006, 2010 w/JD 6081HF PowerTech Eng.	
Box-Style Fuel.....	BF959
O. Air (Don. P181046).....	PA1885 40
I. Air (Don. P119373).....	PA1893

2006A w/JD 6068HF Eng.	
Lube (RE504836).....	B7322
P. Fuel/Water Separator (RE529643).....	BF7950-D
S. Fuel/Water Separator (RE522878).....	BF7949-D
O. Air (Don. P181046).....	PA1885 40
I. Air (Don. P119373).....	PA1893

2010, 2505, 2510 w/JD 6068 PowerTech Eng.	
Lube (RE59754).....	B7125
Fuel (RE60021).....	BF7675-D
O. Air (Don. P181034).....	PA1884 40
I. Air (Don. P119373).....	PA1893

2505 w/JD 6081 Eng.	
Box-Style Fuel.....	BF959
O. Air (Don. P181046).....	PA1885 40
I. Air (Don. P119373).....	PA1893

DURAQUIP	
Equipment	
Models w/Duraquip Air Filters	
Air (90603).....	PA3691

DURATECH	
Tub Grinders	
HD8 Series V w/Cummins 4BTA3.9 Eng.	
Lube.....	BT427
P. Fuel/Water Separator.....	BF1280 +
S. Fuel.....	BF788
Opt. Fuel/Water Separator.....	BF1226
HD9, HD9EB w/JD 6081A Eng.	
Lube.....	BT486
Box-Style Fuel.....	BF959
Radial Seal O. Air (Don. P777868).....	RS3870 +
Radial Seal I. Air (Don. P777869).....	RS3871 +

DURATECH	
Tub Grinders (cont'd.)	
Grindmaster 410 w/JD 6081H Eng.	
Lube Spin-on.....	BT486
H1100 Haybuster	
Hyd. (M.P. Filtri CSG50P10A).....	BT839

1155 w/Cat C15 Eng.	
F-F Lube.....	B99 +
Fuel Spin-on.....	BF7587 +
Fuel/Water Separator Ele. (Davco).....	PF7680
Fuel/Water Separator Spin-on.....	BF1259

2009 w/JD 6081 Eng.	
Lube (RE57394).....	BT486
Box-Style Fuel (AR86745).....	BF959
Radial Seal O. Air (Don. P777868).....	RS3870 +
Radial Seal I. Air (Don. P777869).....	RS3871 +

3010 w/Cat C15 Eng.	
Lube (1R1808).....	B7299 +
Fuel (1R0749).....	BF7587 +

4012 w/Cat 3412 Eng.	
Lube (1R0716).....	[2] B99 +
Fuel (1R0749).....	[2] BF7587 +
Fuel/Water Separator (133-5673).....	BF1283 +
O. Air (Don. P181049).....	[2] PA2456 +
I. Air (Don. P116446).....	PA2457

9564 w/Cat Eng.	
Lube (1R1808).....	[2] B7299 +
Fuel (1R0755).....	BF7639
Fuel/Water Separator (1R0771).....	BF1382-SP

DUX MACHINERY CORP.

Equipment	
TD26 Teledumper w/Detroit Diesel Series 60 Eng.	
Lube.....	[2] B495 +
DT45 Dump Truck w/Detroit Diesel Series 60 Eng.	
Lube.....	[2] B495 +
SL6000/11 Porter w/Deutz F6L912 Eng.	
Lube.....	B236 +
Fuel.....	BF988
SLP6000/14, SLP6000/18 Porters w/Deutz	
BF4M1013C Eng.	
Lube.....	B236 +
3 15/32 In. Fuel.....	BF790
4 27/32 In. Fuel.....	BF988

DYNAHOE

Construction Equipment	
Models w/Marvel Hydraulic System	
Hyd. (576366-5125).....	PT498
Hyd. (M3202-5125).....	PT498
A, AD, C w/GMC 3-53 Eng.	
F-F Lube Ele. (5573014).....	P20-HD +
Opt. F-F Lube Ele. (5574978).....	PT11 +
Hyd. (100-853-1).....	PT207-HD +
Hyd. (100-853-2).....	P204-HD +
Trans.....	P18-HD +
P. Fuel Sock.....	F916-C
S. Fuel Ele.....	PF906

C Ditcher w/GMC 2-53 Eng.	
F-F Lube Ele.....	PT11 +
B-P Lube Ele.....	P52
Trans.....	P18-HD +
P. Fuel Sock.....	F916-C
S. Fuel Ele.....	PF906
Tube-Type Air.....	PA1774

120 w/Ford 172 Gas Eng.	
Lube.....	P80 +

120 w/Ford 220 Diesel Eng.	
Lube.....	PT108

DYNAHOE	
Construction Equipment (cont'd.)	
140 w/GMC 3-53 Eng.	
9 1/16 In. F-F Lube Ele.....	P20-HD +
Opt. 5 3/4 In. F-F Lube Ele.....	PT11 +
Trans.....	P18-HD +
P. Fuel Sock.....	F916-C
3 5/8 In. S. Fuel Ele.....	PF906
7 13/16 In. S. Fuel Ele.....	PF902

140, 160 w/Waukesha 190GLB Gas Eng.	
Lube Sock (Winslow 1240-C).....	V1240-C
Lube (Fram F4).....	P41
Lube (Fram F30).....	P42
Lube (Michiana SA12800).....	P52
Mason Jar Screw Neck B-P Lube (Michiana SA18967).....	
SA18967.....	PT304
Trans. (116-315).....	PT575 OBS

160 w/GMC 3-53 Eng.	
5 3/4 In. F-F Lube Ele.....	PT11 +
9 1/16 In. F-F Lube Ele.....	P20-HD +
Hyd.....	PT498-10
Trans. (116-315).....	PT575 OBS
P. Fuel Sock.....	F916-C
3 5/8 In. S. Fuel Ele.....	PF906
7 13/16 In. S. Fuel Ele.....	PF902

190	
Lube.....	PT11 +
Hyd.....	PT498-10
Trans. (116-315).....	PT575 OBS
P. Fuel Sock.....	F916-C
S. Fuel Ele.....	PF906
Tube-Type Air.....	PA1774

190-4 Loader w/GMC 4-53N Eng.	
F-F Lube Ele.....	P20-HD +
P. Fuel Sock.....	F916-C
3 5/8 In. S. Fuel Ele.....	PF906
7 13/16 In. S. Fuel Ele.....	PF902
Tube-Type Air (111705).....	PA1806

200 w/GMC 4-53 Eng.	
F-F Lube Ele. (5573014).....	P20-HD +
B-P Lube Ele. (5572425).....	P52
Hyd. (Marvel 560206-5140).....	PT289
Trans.....	PT385 +
P. Fuel Sock.....	F916-C
S. Fuel Ele.....	PF906

220E Excavator w/GMC 6V-53 Eng.	
F-F Lube Ele.....	P20-HD +
P. Fuel Sock.....	F916-C
3 5/8 In. S. Fuel Ele.....	PF906

300C Crane w/GMC 4-53N Eng.	
F-F Lube Ele.....	P20-HD +
P. Fuel Sock.....	F916-C
3 5/8 In. S. Fuel Ele.....	PF906
7 13/16 In. S. Fuel Ele.....	PF902

DYNALIFT

Lift Trucks	
H2M30 w/Waukesha VRD155A, VRG155A Engs.	
Lube (199269).....	B50

D4P80 w/JD 4239 Eng.	
Lube.....	BT259
Box-Style Fuel.....	BF909
Air.....	PA1667-FN +

D4P100 w/Cummins 4BT3.9 Eng.	
Lube.....	BT427
P. Fuel/Water Separator.....	BF1280 +
S. Fuel.....	BF788

H4M50, H4M60, H4M80 w/Waukesha VRD220A, VFG220A Engs.	
Lube (199269).....	B50

Check Original Equipment Numbers in Parentheses.
40 Extreme Performance Version Available.

* See Product Guide for Variations of This Number.
OBS Obsolete. Availability Limited to Dealer Stock.

DYNALIFT	
Lift Trucks (cont'd.)	
H4M50, H4M60, H4M80 w/Waukesha VRD220A, VFG220A Engs. (cont'd.)	
Box-Style Fuel (Diesel)	BF909
Air (Don. P101246)	PA1681-FN +
DYNAMIC IND.	
Loaders	
Swinger 160B w/Perkins Eng.	
Can-Type Fuel	BF825
Air	PA1690-FN +
200 w/Ford 172 Eng.	
Lube Spin-on	BT5
Can-Type Fuel (Diesel)	BF838-F2
300 w/JD 4219D Eng.	
Lube Spin-on	BT259
Box-Style Fuel	BF909
Swinger 320 w/JD 4219 Eng.	
Lube	BT259
Box-Style Fuel	BF909
Swinger 748 Lift Truck	
Hyd. (MichFIPow. S58)	BT287-10
Hyd. (MichFIPow. S59)	BT287
Air	PA1681-FN +
Swinger 4000B Lift Truck	
Hyd. (MichFIPow. S58)	BT287-10
Hyd. (MichFIPow. S59)	BT287
Can-Type Fuel	BF825
Air	PA1690-FN +
DYNAPAC	
Equipment	
Models w/Cummins Eng.	
F-F Lube Bag	P996
F-F Lube Ele.	P999-HD +
F-F Lube Spin-on	B196 +
B-P Lube Ele.	C750-E +
Turbocharger	BT112
4 3/8 In. Fuel Spin-on	BF948 +
5 3/4 In. Fuel Spin-on	BF957 +
11 7/32 In. Fuel Spin-on	BF596 +
Fuel/Water Separator	BF1212 +
Breather Ele. (w/Turbo) (255963)	PA643
Breather Ele. (w/o Turbo) (256837)	PA1627
F4C, F5C, F5CS Pavers w/Deutz F3L1011 Eng.	
Lube	B178
Fuel	BF790
Fuel (w/Drain)	BF587-D +
F7W, F8W Pavers w/Deutz BF4M1012 Eng.	
Lube	B236 +
3 15/32 In. Fuel	BF790
4 27/32 In. Fuel	BF988
CS08T Roller w/JD 4239 Eng.	
Lube	BT259
Box-Style Fuel	BF909
F8C Paver w/Deutz BF4M1013 Eng.	
Lube	B236 +
3 15/32 In. Fuel	BF790
4 27/32 In. Fuel	BF988
CC10 Roller w/Deutz F2L511D Eng.	
Lube	B178
Fuel	BF790
CC10 Roller w/Wisconsin VH4D Eng.	
Mason Jar Screw Neck B-P Lube	T308-M
Hyd.	BT839-10
Air	PA1690-FN +
CS10T Roller w/JD 4239 Eng.	
Lube	BT259

DYNAPAC	
Equipment (cont'd.)	
CS10T Roller w/JD 4239 Eng. (cont'd.)	
Box-Style Fuel	BF909
CF11, CK11 Rollers w/Deutz F2L410 Eng.	
Lube	B228
3 15/32 In. Fuel	BF790
4 27/32 In. Fuel (Q1H4117)	BF988
CG11 Vibratory Roller	
Fuel	PF834 +
Air (Don. P102745)	PA1865-FN
CA12 Roller w/Deutz F3L912 Eng.	
Lube Spin-on	BT292
Hyd. (499519)	BT8444
Fuel Spin-on	BF988
Air (Don. P101222)	PA1667-FN +
CA12 Roller w/JD 3029T Eng.	
Lube	BT259
CS12T Roller w/JD 4239 Eng.	
Lube	BT259
Box-Style Fuel	BF909
CM13 Compactor w/Hatz 1B20 Eng.	
Air (50426000)	PA4902
CM13 Compactor w/Honda GX160 Eng.	
Air (17210-ZE1-517)	PA4820
CC14 Roller w/Deutz F2L912 Eng.	
Lube	BT292
Fuel	BF790
CC14 Roller w/Deutz F3L912 Eng.	
Lube	BT292
Hyd. (Gresen K23018)	[2] BT387-10
Fuel	BF988
CC14G Roller w/Deutz F2L912 Eng.	
Hyd. (Gresen K23018)	[2] BT387-10
Fuel (747487)	BF790
CP14, CS14T Rollers w/JD 4239 Eng.	
Lube	BT259
Box-Style Fuel	BF909
CA15, CA15A, CA15D, CA15PD, CA15PDB Rollers w/JD 4239D Eng.	
Lube	BT259
Box-Style Fuel	BF909
Air (891528)	PA1681-FN +
CA15PD Roller w/GMC 3-53 Eng.	
F-F Lube Ele.	PT11 +
Hyd.	PT207-HD10 +
P. Fuel Sock	F916-C
S. Fuel Ele.	PF906
Air	PA1636-FN +
CA15R Roller w/Deutz Eng.	
Lube	BT292
Fuel Spin-on	BF988
CP15 Roller w/Perkins Eng.	
Lube	BT216
Hyd.	BT366-10
Can-Type Fuel	BF825
CC21 Roller w/JD 4239 Eng.	
Lube	BT259
Box-Style Fuel	BF909
Air (499190)	PA1667-FN +
CC21 Series II Vibratory Roller w/Deutz F4L912 Eng.	
Lube	BT292
Hyd. (499349)	BT387-10
Steering (499349)	BT387-10
Fuel (747384)	BF988
O. Air (499345)	PA2418-FN +

DYNAPAC	
Equipment (cont'd.)	
CC21 Series II Vibratory Roller w/Deutz F4L912 Eng. (cont'd.)	
I. Air (499346)	PA2419
CC21A Roller w/Ford 256 Diesel Eng.	
Lube	B2 +
Hyd.	PT207-HD10 +
CP21, CP22 Pneumatic Tired Rollers w/Mercedes-Benz Eng.	
O. Air (814257)	PA1902-FN +
I. Air (814256)	PA1912
CP21, CP22 Pneumatic Tired Rollers w/Perkins Eng.	
P. Fuel (747305)	[2] PF834 +
CA25, CA25A, CA25D, CA25PD, CA25S Rollers w/Cat 3145 Eng.	
Lube Spin-on	[2] BT364
Hyd. (Gresen 1509)	PT207-10 +
Hyd. (Gresen 1567)	PT207 +
Fuel Spin-on	BF583
Air (Don. P118340)	PA1614 +
CA25, CA25A, CA25D, CA25PDB, CA25S Rollers w/Cat 3208 Eng.	
Lube (9L9200)	[2] BT364
Lube (9N5570)	[2] BT230
Fuel Spin-on	BF970
Box-Style Fuel/Water Separator	BF912
CA25 Series II Roller w/Cat 3208 Eng.	
Lube (752091)	[2] BT230
Suction Hyd. (499349)	BT387-10
Return Hyd. (499349)	BT387-10
Fuel Spin-on (752047)	BF970
O. Air (814257)	PA1902-FN +
I. Air (814256)	PA1912
CA25 Series II Roller w/Detroit Diesel Eng.	
O. Air (499553)	PA1902-FN +
I. Air (814256)	PA1912
CA25 Series II Roller w/Deutz F6L912 Eng.	
Lube (747476)	B236 +
Return Hyd. (499349)	BT387-10
Suction Hyd. (499349)	BT387-10
Fuel (747384)	BF988
O. Air (814257)	PA1902-FN +
I. Air (814256)	PA1912
CA25PD Roller w/Cat 3208 Eng.	
Lube (9L9200)	[2] BT364
Hyd. Ele.	PT207-HD10 +
Fuel Spin-on	BF970
Box-Style Fuel/Water Separator	BF912
Air	PA1614 +
CA25PD Roller w/GMC Eng.	
F-F Lube Ele.	P20-HD +
Trans.	PT207-HD10 +
P. Fuel Sock	F916-C
S. Fuel Ele.	PF906
Air	PA1646-FN +
CA25T Roller w/Cat 3208 Eng.	
Lube Spin-on (9L9200)	[2] BT364
Fuel Spin-on	BF970
Box-Style Fuel/Water Separator	BF912
CC25A Roller w/Cat D330 Eng.	
Lube (5S0484)	PT670 +
Fuel Spin-on	BF970
F25C, F30-4W Pavers w/Cummins 5.9L Eng.	
Lube	BT339 +
P. Fuel/Water Separator	BF1280 +
S. Fuel	BF788

OFF-HIGHWAY

Check Original Equipment Numbers in Parentheses.

* See Product Guide for Variations of This Number.

DYNAPAC Equipment (cont'd.)	
F25C, F30-4W Pavers w/Cummins 5.9L Eng. (cont'd.)	
Opt. Fuel/Water Separator	BF1226
Radial Seal O. Air (Don. P777638)	RS3884
Radial Seal I. Air (Don. P777639)	RS3885
CP27 Roller w/Mercedes-Benz Eng.	
O. Air (814257)	PA1902-FN +
I. Air (814256)	PA1912
O. Air (Mann C20325-2)	PA2405
CA30, CA30D Rollers w/Cat 3208 Eng.	
Lube (9L9200)	[2] BT364
Lube (9N5570)	[2] BT230
Hyd. (499349)	BT387-10
Fuel Spin-on	BF970
Box-Style Fuel/Water Separator	BF912
Air (335656)	PA1614 +
CA30 Series II Roller w/Cat 3208 Eng.	
Lube (752091)	BT230
Hyd. (499349)	BT387-10
Fuel Spin-on (752047)	BF970
O. Air (814257)	PA1902-FN +
I. Air (814256)	PA1912
CA30 Series II Roller w/Detroit Diesel Eng.	
Hyd. (499349)	BT387-10
O. Air (499553)	PA1902-FN +
I. Air (814256)	PA1912
CA30 Series II Roller w/Deutz F6L912 Eng.	
Lube (747476)	B236 +
Hyd. (499349)	BT387-10
Fuel (747384)	BF988
O. Air (814257)	PA1902-FN +
I. Air (814256)	PA1912
F30C, F30W Asphalt Machines w/Cummins 6BTA5.9 Eng.	
Lube	BT339 +
P. Fuel/Water Separator	BF1280 +
S. Fuel	BF788
Opt. Fuel/Water Separator	BF1226
F30CE Paver w/Cummins QSC8.3 Eng.	
Dual-Flow Lube	BD7309
CF33, CH33 Rollers w/Deutz F3L812 Eng.	
Lube Ele. (1963-on)	PT269
Fuel Spin-on	BF972
BG38 Trowel w/Honda GX160QX Eng.	
Air (17210-ZE1-517)	PA4820
BA40G Vacuum w/Honda GX270 Eng.	
Air (17210-ZE2-515)	PA4552
CC42, CC42A Rollers w/Cat 3145 Eng.	
Lube	[2] BT364
Hyd. (Gresen 1509)	PT207-10 +
Fuel Spin-on	BF583
Air (Don. P118340)	PA1614 +
CC42 Series II Roller w/Cat 3208 Eng.	
Lube (752091)	[2] BT230
Hyd. (499349)	BT387-10
Fuel Spin-on (S/N 276-up)	BF970
O. Air (814257)	PA1902-FN +
I. Air (814256)	PA1912
CC42 Series II Roller w/Cummins 6BT5.9 Eng.	
Lube	BT339 +
Hyd. (499349)	BT387-10
P. Fuel/Water Separator	BF1280 +
S. Fuel	BF788
O. Air	PA1902-FN +
I. Air	PA1912

DYNAPAC Equipment (cont'd.)	
CC42 Series II Roller w/Deutz F6L912 Eng.	
Lube	B236 +
Hyd. (499349)	BT387-10
Fuel	BF988
O. Air	PA1902-FN +
I. Air	PA1912
CC42A Roller w/Cat 3208 Eng.	
Lube (9L9200)	[2] BT364
Hyd. (Gresen 1509)	PT207-10 +
Fuel Spin-on	BF970
Box-Style Fuel/Water Separator	BF912
Air (Don. P118340)	PA1614 +
CC42A Roller w/Detroit Diesel 3-53 Eng.	
F-F Lube Spin-on	B105
P. Fuel	BF592
S. Fuel	BF593
O. Air	PA1902-FN +
I. Air	PA1912
CF43, CH43 Rollers w/Deutz F3L912 Eng.	
Lube (A1H4123)	BT292
Fuel (Q1H4117)	BF988
LF45 Compactor w/Honda GX100 Eng.	
Air (Foam) (17211-896-000)	PA4735
BG48, BG48P Trowels w/Honda GX270QX Eng.	
Air (17210-ZE2-515)	PA4552
CA50, CC50A, CC50S, CA51S Rollers w/Cat 3208 Eng.	
Lube (9L9200)	[2] BT364
Steering (335657)	PT207-HD10 +
Fuel Spin-on	BF970
Box-Style Fuel/Water Separator	BF912
Air (Don. P118340)	PA1614 +
CC50 Roller w/Cat 3150 Eng.	
Lube	[2] BT364
Fuel Spin-on	BF583
Air (891528)	PA1681-FN +
CC50, CC50A, CC50PD, CC50S Rollers w/Cat 3208 Eng.	
Lube (9L9200)	[2] BT364
Lube (9N5570)	[2] BT230
Steering (335657)	PT207-HD10 +
Fuel Spin-on	BF970
Box-Style Fuel/Water Separator	BF912
Air (335656)	PA1614 +
CC50A Roller w/Cat 3150 Eng.	
Lube	[2] BT364
Hyd.	PT207-HD10 +
Fuel Spin-on	BF583
Air (891528)	PA1681-FN +
CA51 Roller	
Lube (S/N 479138-up) (752091)	BT230
Hyd. (499349)	BT387-10
Fuel (752047)	BF970
O. Air (499553)	PA1902-FN +
I. Air (814256)	PA1912
CK51 Roller w/Deutz F6L912 Eng.	
Lube	B236 +
P. Fuel	BF586-D +
S. Fuel	BF587-D +
Single Fuel	BF988
Air (Mann C16190)	PA1681-FN +
LF82, LF90 Compactors w/Honda GX160, GX200 Eng.	
Air (17210-ZE1-517)	PA4820
LF90 Compactor w/Hatz 1B20 Eng.	
Air (50426000)	PA4902

DYNAPAC Equipment (cont'd.)	
LX90 Compactor w/Honda GX160 Eng.	
Air (17210-ZE1-517)	PA4820
BG92 Trowel w/Honda GX620 Eng.	
Lube (15400-PLM-A01)	B1402
LR100 Vibratory Roller w/Deutz F1L511 Eng.	
Lube	B178
Fuel	BF988
CC101, CC121 Vibratory Rollers w/Deutz F2L511D Eng.	
Lube (925678)	B228
Fuel (747487)	BF790
CC102, CC102C Rollers w/Deutz F2L1011 Eng.	
3 1/2 In. Lube	B228
5 1/8 In. Lube	B178
Fuel	BF790
CC110 Roller	
Hyd. Spin-on (499519)	BT8444
CA121D Roller w/JD 3179D Eng.	
Lube	BT259
Fuel	BF7673-D
CA121D, CA121PD w/JD 3029TF Eng.	
Lube	BT259
F121C, F121W Pavers w/Cummins 6BT5.9, 6BTA5.9 Eng.	
Lube	BT339 +
F121C, F121W Pavers w/Cummins QSB5.9 Eng.	
Lube	BT177
CC122, CC122C Rollers w/Deutz F2L1011 Eng.	
Lube (925678)	B228
Fuel (929322)	BF7519
CP132 Roller w/Cummins 3.9L Eng.	
Lube	BT7349
Hyd. (Cat 90-2900)	[2] BT8845
Hyd. (Gresen K23018)	[2] BT387-10
P. Fuel/Water Separator	BF1280 +
S. Fuel	BF788
In-Line Fuel	BF1173
Opt. Fuel/Water Separator	BF1226
LF140 Compactor w/Hatz 1B20 Eng.	
Air (50426000)	PA4902
LF140, LG140, LG160 Compactors w/Honda GX160 Eng.	
Air (17210-ZE1-517)	PA4820
CA141 Roller w/JD 3179D Eng.	
Lube	BT259
Fuel	BF7673-D
CA141D, CA141PD Rollers w/JD 3029TF Eng.	
Lube	BT259
CS141 Roller w/Cummins 4BT3.9 Eng.	
Lube	BT427
F141C, F141CR Pavers w/Cummins QSB5.9 Eng.	
Lube	B7177
CC142, CC142C Rollers w/Deutz F3L1011 Eng.	
Lube	B178
Fuel	BF790
CA150D Roller w/Cummins B3.3 Eng.	
Lube	BT8409
Fuel	BF330
Radial Seal O. Air (908450)	RS3734
Radial Seal I. Air (908451)	RS3885
CA151, CA151A, CA151D, CA151PD Rollers w/Cummins 4BT3.9 Eng.	
Lube	BT427
Hyd. (Cat 90-2900)	[3] BT8845

Check Original Equipment Numbers in Parentheses.

+ See Product Guide for Variations of This Number.

DYNAPAC Equipment (cont'd.)	DYNAPAC Equipment (cont'd.)	DYNAPAC Equipment (cont'd.)
CA151, CA151A, CA151D, CA151PD Rollers w/Cummins 4BT3.9 Eng. (cont'd.) P. Fuel/Water Separator BF1280 + S. Fuel BF788 Opt. Fuel/Water Separator BF1226 O. Air PA2418-FN +	CA252, CA252D, CA252PD Rollers w/Cummins 4BTA3.9 Eng. (cont'd.) Return Hyd. (372229) BT8853-MPG P. Fuel (900827) BF1280 + S. Fuel (900829) BF788 Radial Seal O. Air (908450) RS3734 Radial Seal I. Air (908451) RS3885	CC421, CC421C Vibratory Rollers w/Cummins 6BT5.9 Eng. Lube (212396) BT339 + P. Fuel/Water Separator BF1280 + S. Fuel BF788 O. Air (814257) PA1902-FN + I. Air (814256) PA1912
CS151 Roller w/Cummins 6BT5.9 Eng. Lube BT339 + P. Fuel/Water Separator BF1280 + S. Fuel BF788	CA262D, CA262PD Rollers w/Cummins 6BTA5.9 Eng. Lube (212396) BT339 + Hyd. (372229) BT8853-MPG P. Fuel (900827) BF1280 + S. Fuel (900829) BF788 Radial Seal O. Air (909270) RS5447 Radial Seal I. Air (909271) RS5448	CC421 Vibratory Roller w/Deutz F6L912 Eng. Lube (747476) B236 + Fuel (747384) BF988 O. Air (814257) PA1902-FN + I. Air (814256) PA1912
CA152 Roller w/Cummins 4BT3.9 Eng. Lube BT427 P. Fuel/Water Separator (YN50VU0001D2) . BF1280 + S. Fuel (YN50VU0001D3) BF788 Opt. Fuel/Water Separator BF1226 Radial Seal O. Air (908450) RS3734 Radial Seal I. Air (908451) RS3885	CT262 Roller w/Cummins QSB5.9 Eng. Lube B7177	CA422, CA422C, CC432 Rollers w/Cummins 4BTA3.9 Eng. Lube BT427 S. Fuel (900829) BF788 Radial Seal O. Air (908450) RS3734 Radial Seal I. Air (908451) RS3885
F161C, F161W, F181C, F181W Pavers w/Cummins 6BT5.9, 6BTA5.9 Eng. Lube BT339 +	CP271 Roller w/Cummins 3.9L Eng. Lube BT427 P. Fuel/Water Separator BF1280 + S. Fuel BF788 Opt. Fuel/Water Separator BF1226	LG500 Compactor w/Hatz Supra 1D81Z Eng. Lube (1480000) P7259 Air (1493000) PA3941
F161W, F181C, F182CS Pavers w/Cummins QSB5.9 Eng. Lube B7177	F300CS Paver w/Deutz BF6M1015C Eng. Lube B218 Fuel BF988	CC501, CC501C Rollers w/Cummins 6CT8.3 Eng. Lube B205 P. Fuel/Water Separator BF1280 + S. Fuel BF788
LG200 Compactor w/Honda GX200 Eng. Air (17210-ZE1-517) PA4820	LH300 Compactor w/Honda GX270 Eng. Air (17210-ZE2-515) PA4552	BX510 Saw w/Hatz 1D50Z Eng. Air (4030100) PA4166
CC211, CC211C, CC221 Rollers w/Deutz F4L912 Eng. Lube BT292 Fuel BF988	CA301, CA301D, CA301PD Rollers w/Cummins 6BT5.9 Eng. Lube (212396) BT339 + Return Hyd. (499349) BT387-10 P. Fuel/Water Separator (900827) BF1280 + S. Fuel (900829) BF788 O. Air (499553) PA1902-FN + I. Air (814256) PA1912	CA511D, CA511PD, CA551D Rollers w/Deutz Eng. Lube (212431) B236 + Return Hyd. (499349) BT387-10 Fuel (903939) BF988 O. Air (499553) PA1902-FN + I. Air (814256) PA1912
CP221 Roller w/Cummins 4BT3.9 Eng. Radial Seal O. Air (374771) RS3544 Radial Seal I. Air (374772) RS3545	CA302, CA302D, CA302PD Rollers w/Cummins 4BTA3.9 Eng. Lube BT427 Hyd. (372229) BT8853-MPG P. Fuel (900827) BF1280 + S. Fuel (900829) BF788 Radial Seal O. Air (908450) RS3734 Radial Seal I. Air (908451) RS3885	CA512D, CA512PD Rollers w/Cummins 6BTA5.9 Eng. Lube BT339 +
CC222, CC222C, CC232, CC232C Rollers w/Deutz BF4L1011 Eng. Lube B178 Fuel BF790	CC322 Roller w/Deutz BF4L1011 Eng. Lube B178 Fuel BF790	CC522C, CC522HF, CC622 Rollers w/Cummins 4BTA3.9 Eng. Lube BT427 P. Fuel/Water Separator BF1280 + S. Fuel BF788 Opt. Fuel/Water Separator BF1226
CA250D Roller w/Cummins 4BTA3.9 Eng. Lube (212373) BT427 Hyd. (372229) [2] BT8853-MPG In-Line Fuel (929322) BF7519 Some Fuel/Water Separator BF1226 Radial Seal O. Air (908450) RS3734 Radial Seal I. Air (908451) RS3885	PL350S Roller w/Cummins B3.3 Eng. Lube BT8409 Fuel BF330 Radial Seal O. Air (Don. P772579) RS3542 Radial Seal I. Air (Don. P775300) RS3543	CA600D, CA600PD Rollers w/Cummins 6BTA5.9 Eng. Lube BT7349
CA250D, CA250-IID, CA250-IIPD Compactors w/Cummins QSB4.5 Eng. Hyd. (372229) BT8853-MPG	CA362 Roller w/Cummins 6BT5.9 Eng. Lube BT339 + P. Fuel/Water Separator (900827) BF1280 + S. Fuel (900829) BF788 Opt. Fuel/Water Separator BF1226 Radial Seal O. Air (909270) RS5447 Radial Seal I. Air (909271) RS5448	LT600 Rammer w/Honda GX100 Eng. Air (Foam) (17211-896-000) PA4735
MF250 Mobile Feeder w/Cummins QSB5.9 Eng. Lube B7177	CA402D Roller w/Cummins 4BTA3.9 Eng. Lube BT427	PL600S Planer w/Cummins QSB5.9 Eng. Lube B7177
CA251, CA251A, CA251D, CA251PD Rollers w/Cummins 6BT5.9 Eng. Lube (212396) BT339 + Hyd. (90-2900) [3] BT8845 Hyd. (499349) BT387-10 Return Hyd. (499349) BT387-10 P. Fuel/Water Separator (900827) BF1280 + S. Fuel (900829) BF788 Opt. Fuel/Water Separator BF1226 O. Air (499553) PA1902-FN + I. Air (814256) PA1912	CC412 Roller w/Cummins 3.9L Eng. Lube BT427 P. Fuel/Water Separator BF1280 + S. Fuel BF788 Opt. Fuel/Water Separator BF1226	CA602D, CA602PD Rollers w/Cummins 6BTA5.9 Eng. Lube BT339 +
CT251 Roller w/Cummins 6CT8.3 Eng. Lube B205 P. Fuel/Water Separator BF1280 + S. Fuel BF788	CA422D Roller w/Cummins 4BTA3.9 Eng. Lube (212373) BT427	LH700, LH800 Compactors w/Hatz 1D90V Eng. Lube (1480000) P7259 Air (1493000) PA3941
CA252, CA252D, CA252PD Rollers w/Cummins 4BTA3.9 Eng. Lube (212373) BT427		CC722 Roller P. Fuel/Water Separator (900827) BF1280 + S. Fuel (900829) BF788 O. Air (928914) PA2577 I. Air (928915) PA2578
		LP750 Roller w/Hatz Supra 1D81S Eng. Air (1493000) PA3941
		LT800 Rammer w/Hatz 1B20 Eng. Air (50426000) PA4902

OFF-HIGHWAY

Check Original Equipment Numbers in Parentheses.

* See Product Guide for Variations of This Number.

DYNAPAC	
Equipment (cont'd.)	
LP852 Compactor w/Hatz 2G40 Eng. Lube (50302800)	B7165
CC900G Asphalt Roller w/Honda GX620 Eng. Lube (15400-PLM-A01)	B1402
CC900 Compactor w/Perkins 403D-11 Eng. Radial Seal O. Air (939802)	RS3954
Radial Seal I. Air (939803)	RS3547
CC1000 Compactor w/Perkins 403D-11 Eng. Radial Seal O. Air (939802)	RS3954
Radial Seal I. Air (939803)	RS3547
F1000T, F1000W w/Cummins QSB6.7 Eng. Lube (3937736)	B7177
Hyd. (Hydac 80MA010BN)	BT8428-MPG
P1000RS Planer w/Cummins QSB5.9 Eng. Lube	B7177
CC1300 Compactor w/Kubota V2203M Eng. Radial Seal O. Air (939802)	RS3954
Radial Seal I. Air (939803)	RS3547
1800 Trencher w/Deutz BF6L913 Eng. Lube	B218
Fuel	BF988
PL2000 Profiler w/Cat 3406 Eng. Lube	B7600 +
P. Fuel Ele.	PF935
Fuel Spin-on	BF970
O. Air (499505)	PA2573 40
I. Air (499504)	PA2574
PL2000S Profiler w/Cummins QSX15 Eng. Dual-Flow Lube	BD7153 +
Fuel/Water Separator	BF1274-SP +
Air (Don. P181042)	PA2562 40
LF3820 Compactor w/Honda GX160 Eng. Air (17210-ZE1-517)	PA4820
LT5000, LT6000 Rammers w/Honda GX100 Eng. Air (Foam) (17211-896-000)	PA4735
LP6500 Roller w/Hatz 1D50S Eng. Air (4030100)	PA4166
LP8500 Roller w/Hatz 2G40 Eng. Lube (50302800)	B7165
DYNA-TAMPER	
Compactors	
Models w/Briggs & Stratton Air Air (296188)	PA677
EAGER BEAVER	
Rollers	
VR2H w/Kohler K321 Eng. Air (235116)	PA678
VAD62 w/Deutz F2L511 Eng. Lube	B178
Fuel	BF790
SR150 w/Kohler K181 Eng. Air (231847)	PA1712
EAGLE-PICHER	
Lift Trucks	
R40, R50, RT50 w/Perkins 1004-42 Eng. Lube	BT237
TM50 w/Volkswagen Eng. Lube Spin-on (68115561B)	B114
Fuel (68127177B)	BF587-D+
Radial Seal O. Air (Don. P822686)	RS3715
Radial Seal I. Air (Don. P535396)	RS3930

EAGLE-PICHER	
Lift Trucks (cont'd.)	
R60, RC60, RT60 w/Perkins 1004-42 Eng. Lube	BT237
R80, RT80 Rough Terrain w/Perkins 1004-42 Eng. Lube	BT237
EARTHFORCE	
Loaders	
SSK 4x4x4 w/Kubota D1105 Turbo Eng. Lube	B161-S
EF-1 w/Kohler CH25 Eng. Lube	B1410
EF-1D, EF-1TD w/Kubota D1105 Eng. Lube	B161-S
In-Line Fuel	BF840 +
EF-2 w/Kubota D1105 Turbo Eng. Lube	B161-S
In-Line Fuel	BF840 +
EF-3 w/Kubota D1703 Eng. Lube	B7152
Fuel Ele.	PF717
EF-4, EF4SP w/Kubota V2003 Eng. Lube	B233
Fuel/Water Separator	BF1257
EF-5 w/Kubota 2003 Turbo Eng. Lube	B233
Fuel/Water Separator	BF1257

EATON	
Lift Trucks	
Models w/Fram Filter Hsg. Air (FA121PL)	PA652
Air (FA70PL)	PA640
Models w/Marvel Hydraulics Hyd. (451217-5110)	BT8449-10
Newer Models w/Spin-on Filter Lube Spin-on (515141300)	B2 +
Hyd. Spin-on (5153038-01)	BT8449-10
Models w/Vickers Hydraulics Hyd. (228467)	PT849-10 +
Lift King w/IHC Cub Eng. Lube	PT135
GC, GLC, GTC 20-30 Lube Spin-on (901517400)	B161-S
GC, GLC 35-40A Lube Spin-on (901517400)	B161-S
GC, GLC, GTC 35-60BC Lube Ele. (63193600)	P40
Hyd. (515303801)	BT8449-10
GC, GLC, GDC 40-60RC w/Gas Eng. Lube (901517400)	B161-S
Hyd. (907160601)	BT260-10
Trans. (150011600)	B233
GC, GLC, GDC 60-80LB w/Chrysler H225 Eng. Lube (515141300)	B2 +
GLF Lube (1956-on)	P42
GP, GLP, GT, GTP 20-30CB Lube (901517400)	B161-S
Trans. (910361400)	B163
GP, GLP, GDP 40-60RA/RB w/Gas Eng. Lube (901517400)	B161-S
Trans. (904788100)	B233
GP, GLP, GDP 60-80LB w/Chrysler H225 Eng. Lube Spin-on (515141300)	B2 +

EATON	
Lift Trucks (cont'd.)	
GP, GLP, GDP 60-80LB w/Chrysler H225 Eng. (cont'd.) Air (515999800)	PA1683
KG, KGA, KGP, G3, KGPA5 w/Chrysler IND30 Eng. Lube Ele.	P73
Air	PA652
KG, KGA, KGP, G3, KGPA5 w/Chrysler 54 Eng. Lube Ele.	P60
KG, KGA, KGP, G3, KGPA5 w/Ford V8 Eng. Lube Ele.	P80 +
G1C040RG Lube (1500176-00)	BT310
Trans. (5188016-24)	BT8493
Fuel (9000012-24)	BF840-K1 +
Y18 w/Chrysler 30 Eng. Lube	P73
Air	PA652
GLC050TEN Lube (9013018-15)	B161-S
Return Hyd. (9105444-00)	PT9196
Return Trans. (9103614-00)	B163
Fuel (9003258-02)	PF7873
G51C Lube Ele. (63193600)	P40
Hyd. Spin-on (515303801)	BT8449-10
K51-20H w/IHC U2 Eng. Lube	PT71
K51-20P, KG51-30X w/IHC U2 Eng. Lube	PT71
KG51, KGA51AT, KGP51AT Lube	P73
KG51-10 w/IHC U1 Eng. Lube	PT135
KG51-20L w/IHC U1 Eng. Lube	PT135
KG51-95 w/IHC U1 Eng. Lube	PT135
KGA51-30 Thru KGA51-100 w/Chrysler Eng. Lube	P73
Hyd. (326143)	P80-HD +
KGP51-40 Thru KGP51-80 w/Chrysler Eng. Lube	P73
L51C w/Chrysler H225 Eng. Lube Spin-on (515141300)	B2 +
Hyd. Spin-on (515303801)	BT8449-10
G52, GP52 Lube	P73
60 Lube (Fram F30)	P42
60U Lube	P73
G62 w/Continental 124 Eng. Lube	P53
Air	PA640
G83 Hyd.	BT8449-10
225 Hyd.	BT8449-10

EATON FULLER
(See Fuller Transmissions)

Check Original Equipment Numbers in Parentheses.
40 Extreme Performance Version Available.

+ See Product Guide for Variations of This Number.

EATON MARINE (See Interceptor Marine)	
EAVES Lift Trucks	
E155 w/Cummins 6BT5.9 Eng.	
Lube.....	BT339 +
Hyd.....	BT367-S +
P. Fuel/Water Separator.....	BF1280 +
S. Fuel.....	BF788
O. Air.....	PA2426-FN +
I. Air.....	PA2427
E205 w/Cummins 6BT5.9 Eng.	
Lube.....	BT339 +
P. Fuel/Water Separator.....	BF1280 +
S. Fuel.....	BF788
E250 w/Cummins 6BTA5.9 Eng.	
Lube.....	BT339 +
P. Fuel/Water Separator.....	BF1280 +
S. Fuel.....	BF788
E300, E305 w/Cummins 6BTA5.9 Eng.	
Lube.....	BT339 +
P. Fuel/Water Separator.....	BF1280 +
S. Fuel.....	BF788
O. Air.....	PA2426-FN +
I. Air.....	PA2427
E355 w/Cummins 6BTA5.9 Eng.	
Lube.....	BT339 +
P. Fuel/Water Separator.....	BF1280 +
S. Fuel.....	BF788
EBRO Wheel Tractors	
Dexta	
Lube Ele.....	PT108
Fuel Ele.....	PF816-S
E44E48, E48, Super 55, 122, 155, 155E, 155EX, 160D, 160E	
Lube Ele.....	PT29
Fuel Ele.....	PF816-S
350 w/Perkins 4.203 Eng.	
Lube.....	BT216
Fuel.....	PF7596
460 w/Perkins 4.203 Eng.	
Lube.....	BT216
Can-Type Fuel.....	BF825
Dexta 470, 6075, 6080 w/Perkins P3 Eng.	
Lube.....	BT216
Fuel.....	PF7596
684, 684E, 684EX w/Perkins 6.305 Eng.	
Lube.....	BT216
Can-Type Fuel.....	BF825
Air.....	PA3752
6100, 6120, 6125 w/Perkins T6.354.3, A6.354.3 Eng.	
Lube.....	BT237
Lube.....	BT347
Can-Type Fuel.....	BF825
ECHO (See Bearcat)	
ECOAIR Compressors	
F20 w/Deutz F3L1011 Eng.	
Lube Spin-on.....	B178
Fuel.....	BF790

ECOAIR Compressors (cont'd.)	
F20 w/Deutz F3L1011 Eng. (cont'd.)	
Air.....	PA2422
F28	
Lube.....	B7128
Air.....	PA2772
F30 w/Deutz F2L1011 Eng.	
Lube Spin-on.....	B178
Fuel.....	BF790
Air.....	PA2422
F42, F58 w/Deutz F3L1011, F4L1011 Eng.	
Lube Spin-on.....	B178
Fuel.....	BF790
Air (F402851042).....	PA2422
Some Air.....	PA2772
ECONOMOBILE (See American Road Equipment)	
ECONOMY Tractors (See Engineering Products)	
EDCO Equipment	
TG7 Grinder w/Honda 5.5 HP Eng.	
Air (17210-ZE1-517).....	PA4820
CPU10, CPU10-C Scarifiers w/Honda GX620 Eng.	
Lube.....	B227
CPU10, CPU10-C Scarifiers w/Kohler 20 HP Eng.	
Lube (1205001).....	B1410
EDDISON Rollers	
Eddimatic 8 Ton	
Lube.....	PT108
Lube.....	PT29
Fuel Ele.....	PF816-S
Air.....	PA1719
Eddipactor	
Lube.....	P174
Steering.....	P183
Can-Type Fuel.....	BF825
Air.....	PA1719
EDER Excavators	
400M, 600M w/Deutz F3L912, F4L912 Eng.	
Lube.....	BT292
Fuel.....	BF988
805M, 805R w/Deutz F4L912 Eng.	
Lube.....	BT292
Fuel.....	BF988
805M, 805R w/Perkins 4.236 Eng.	
Lube.....	BT215
Can-Type Fuel.....	BF825
815M, 815R-RLC w/Deutz F5L912 Eng.	
Lube.....	B236 +
Fuel.....	BF988
Air.....	PA2405
815M, 815R-RLC w/Perkins T4.236 Eng.	
Lube.....	BT251
Can-Type Fuel.....	BF825
825M, 825R-RLC w/Deutz F6L912 Eng.	
Lube.....	B236 +
Fuel.....	BF988
O. Air.....	PA2418-FN +

EDER Excavators (cont'd.)	
825M, 825R-RLC w/Deutz F6L912 Eng. (cont'd.)	
I. Air.....	PA2419
825M, 825R-RLC, 835M, 835R-RLC w/Perkins 6.354.4 Eng.	
Lube.....	BT251
Can-Type Fuel.....	BF825
825R-RLC, 835M w/Deutz BF6L913 Eng.	
Lube.....	B218
Fuel.....	BF988
O. Air.....	PA2418-FN +
I. Air.....	PA2419
EGGING Tractor Cabs	
Cab Air	
Round Air.....	PA651
23 1/2 In. Panel Air.....	PA2502
33 In. Panel Air.....	PA2440
EICHER Equipment	
EGT, EL11/1 Tractors	
Fuel (2001301).....	PF834 +
Express Truck	
Fuel (2001301).....	PF834 +
Fuel.....	F834-F +
Mammut HR, Mammut HS Tractors	
Lube Spin-on (30302).....	B114
Fuel.....	PF834 +
Fuel.....	F834-F +
O. Air.....	PA2792
I. Air.....	PA3687
Konigstiger 1, Konigstiger 2	
Lube Spin-on (30302).....	B114
Fuel (2001301).....	PF834 +
Fuel.....	F834-F +
O. Air.....	PA2792
I. Air.....	PA3687
Wotan 1, Wotan 2 Tractors	
Lube.....	B236 +
Fuel Ele.....	PF950 +
Fuel Ele.....	F950-F WO +
Air.....	PA3759
2EM600 Tractor	
Lube Spin-on (30302).....	B114
Fuel (2001301).....	PF834 +
Fuel.....	F834-F +
Puma 2, Tiger 2 EM235, Transexpress Tractors	
Fuel (2001301).....	PF834 +
Fuel.....	F834-F +
Tiger 2 Tractor	
Lube Spin-on (30302).....	B114
Fuel.....	PF834 +
Fuel.....	F834-F +
O. Air.....	PA2792
I. Air.....	PA3687
ED19, ED221V, ED2211, EO16111 Tractors	
Fuel (2001301).....	PF834 +
ED25, ED26/1, ED30, ED33, ED40, ED4Z Tractors	
Fuel Ele.....	PF950 +
Fuel Ele.....	F950-F WO +
G25 Toolcarrier	
Fuel (2001301).....	PF834 +
L28/1, Leopard EM100	
Fuel Ele. (2001301).....	PF834 +

OFF-HIGHWAY

Check Original Equipment Numbers in Parentheses.

* See Product Guide for Variations of This Number.

EICHER Equipment (cont'd.)	
30, 200, 280 Toolcarriers	
Fuel.....	PF834 +
L40 Tractor	
Lube Ele.....	PF950 +
Uni Super G40 Toolcarrier	
Lube Spin-on (30302).....	B114
Fuel (2001301).....	PF834 +
Fuel.....	F834-F +
ED50, ED60 Tractors	
Lube.....	P80-HD +
Mammut E55 Tractor	
Lube Spin-on (30302).....	B114
Fuel (2001301).....	PF834 +
Fuel.....	F834-F +
E65 Tractor	
Lube Spin-on (30302).....	B114
Fuel (2001301).....	PF834 +
Fuel.....	F834-F +
Buffel 74 (3553), Buffel 74 (3554A) Tractors w/Perkins A4.248 Eng.	
Lube (2654408).....	BT215
Can-Type Fuel (1712202).....	BF825
Air (908946M4).....	PA1683
Konigstiger 74 (3253), (3254A) Tractors w/Perkins AD3.152 Eng.	
Lube (2654408).....	BT215
Can-Type Fuel (1712202).....	BF825
Tiger 74 (3153) Tractor w/Perkins AD3.144 Eng.	
Lube (2654408).....	BT215
Can-Type Fuel (1712202).....	BF825
M75D6F, M80D6, M80D7, M80D8 Trucks w/Deutz F4L912 Eng.	
Lube (1160024).....	BT292
Fuel (1160243).....	BF988
Mammut 174 Tractor w/Perkins Eng.	
Lube (2654408).....	BT215
Can-Type Fuel (1712202).....	BF825
O. Air (908946M4).....	PA1683
ES200 Tractor w/EDK 2-3, 2-5 Engs.	
Lube.....	B229
Fuel (2001301).....	PF834 +
Panther EM200L, ES201, EM295, EM295K, E2000L, Puma ES200, Tiger EM200 Tractors	
Lube.....	B229
Fuel (2001301).....	PF834 +
Fuel.....	F834-F +
ES202, ES210, ES400 Tractors w/EDK 3-3, 3-4 Engs.	
Lube Spin-on (30302).....	B114
Fuel (2001301).....	PF834 +
Fuel.....	F834-F +
O. Air.....	PA2792
I. Air.....	PA3687
ED210, ED215 Tractors	
Fuel Ele.....	PF950 +
Fuel Ele.....	F950-F WO +
ED300D Toolcarrier	
Fuel (2001301).....	PF834 +
EM300 Tractor	
Lube Spin-on (30302).....	B114
Fuel Ele.....	PF950 +
ED310 Tractor	
Lube.....	P80-HD +
Fuel (2001301).....	PF834 +

EICHER Equipment (cont'd.)	
Mammut ED310, Mammut ED500 Tractors	
Lube.....	P80-HD +
Fuel Ele.....	PF950 +
350P (3719), 352AS (3714A-77), 352S (3711-77), 365AS (3717A), 365S (3717) Tractors w/EDK 3-4, 3-7, 4-11 Engs.	
Lube Spin-on.....	B114
504, 604 Tractors	
Lube Spin-on (30302).....	B114
Fuel (2001301).....	PF834 +
Fuel.....	F834-F +
542AS, 566AS, 566S Tractors w/EDK 3-4, 3-7, 4-11 Engs.	
Lube Spin-on.....	B114
Mammut 1174 Tractor w/Perkins Eng.	
Lube (2654408).....	BT215
Can-Type Fuel (1712202).....	BF825
O. Air (908946M4).....	PA1683
3048, 3066 Tractors	
Air.....	PA2422
3072 Turbo, 3088 Turbo Tractors	
Lube Spin-on.....	B114
In-Line Fuel.....	BF833 +
Fuel Spin-on.....	BF988
O. Air.....	PA2772
I. Air.....	PA3684
3085 Tractor w/EDL4T Eng.	
Lube Spin-on.....	B114
3656 Tractor w/EDK4TB Eng.	
Lube Spin-on.....	B114
3705, 3706, 3713, 3714 Tractors	
Lube.....	B229
Fuel (2001301).....	PF834 +
Fuel.....	F834-F +
O. Air.....	PA2792
I. Air.....	PA3687
3709, 3710, 3711, 3712, 37011, 37012 Tractors	
Lube Spin-on (30302).....	B114
Fuel (2001301).....	PF834 +
Fuel.....	F834-F +
O. Air.....	PA2792
I. Air.....	PA3687

EIMCO Loaders, Tractors	
Models w/Bendix-Westinghouse Air Compressor Breather (243009).....	PA1704
Models w/Cummins Eng.	
F-F Lube Bag.....	P996
F-F Lube Ele.....	P999-HD +
F-F Lube Spin-on.....	B196 +
B-P Lube Ele.....	C750-E +
Turbocharger.....	BT112
4 3/8 In. Fuel Spin-on.....	BF948 +
5 3/4 In. Fuel Spin-on.....	BF957 +
11 7/32 In. Fuel Spin-on.....	BF596 +
Fuel/Water Separator.....	BF1212 +
Comp. Air (155065).....	PA1627
Breather Ele. (w/Turbo) (255963).....	PA643
Breather Ele. (w/o Turbo) (256837).....	PA1627
Models w/Fram Hsg.	
Air (FA210PL).....	PA641
103 w/GMC 4-53 Eng.	
F-F Lube Ele. (5573014).....	P20-HD +
B-P Lube Ele. (5572425).....	P52
P. Fuel Sock (5574961).....	F916-C

EIMCO Loaders, Tractors (cont'd.)	
103 w/GMC 4-53 Eng. (cont'd.)	
S. Fuel Ele. (5573263).....	PF906
103B, 103C, 105 w/GMC 4-71 Eng.	
F-F Lube Ele. (5573014).....	P20-HD +
B-P Lube Ele. (5572425).....	P52
P. Fuel Sock (5574961).....	F916-C
S. Fuel Ele. (5573263).....	PF906
Opt. S. Fuel Ele. (5574508).....	PF902
Tube-Type Air.....	PA1781
106, 106B, 106C w/GMC 6V-71 Eng.	
F-F Lube Ele. (5573014).....	P20-HD +
B-P Lube Ele. (5572425).....	P52
P. Fuel Sock (5574961).....	F916-C
Opt. P. Fuel Sock (5574980).....	F844-A
Opt. P. Fuel Ele. (5575032).....	PF845
S. Fuel Ele. (5574508).....	PF902
Opt. S. Fuel Ele. (6436719).....	PF846
115 w/GMC 4-71 Eng.	
F-F Lube Ele. (5573014).....	P20-HD +
B-P Lube Ele. (5572425).....	P52
P. Fuel Sock (5574961).....	F916-C
S. Fuel Ele. (5573263).....	PF906
Opt. S. Fuel Ele. (5574508).....	PF902
Tube-Type Air.....	PA1781
123 w/GMC 4-53 Eng.	
F-F Lube Ele. (5573014).....	P20-HD +
B-P Lube Ele. (5572425).....	P52
P. Fuel Sock (5574961).....	F916-C
S. Fuel Ele. (5573263).....	PF906
Opt. S. Fuel Ele. (6436719).....	PF846
123B, 123C w/GMC 4-71 Eng.	
F-F Lube Ele. (5573014).....	P20-HD +
B-P Lube Ele. (5572425).....	P52
P. Fuel Sock (5574961).....	F916-C
S. Fuel Ele. (5573263).....	PF906
Opt. S. Fuel Ele. (5574508).....	PF902
Tube-Type Air.....	PA1781
123C w/GMC 6V-71 Eng.	
F-F Lube Ele. (5573014).....	P20-HD +
B-P Lube Ele. (5572425).....	P52
P. Fuel Sock (5574961).....	F916-C
Opt. P. Fuel Sock (5574980).....	F844-A
Opt. P. Fuel Ele. (5575032).....	PF845
S. Fuel Ele. (5574508).....	PF902
Opt. S. Fuel Ele. (6436719).....	PF846
125 w/GMC 4-71 Eng.	
F-F Lube Ele. (5573014).....	P20-HD +
B-P Lube Ele. (5572425).....	P52
P. Fuel Sock (5574961).....	F916-C
S. Fuel Ele. (5573263).....	PF906
Opt. S. Fuel Ele. (5574508).....	PF902
126, 126B, 126C, 133 w/GMC 6V-71 Eng.	
F-F Lube Ele. (5573014).....	P20-HD +
B-P Lube Ele. (5572425).....	P52
P. Fuel Sock (5574961).....	F916-C
Opt. P. Fuel Sock (5574980).....	F844-A
Opt. P. Fuel Ele. (5575032).....	PF845
S. Fuel Ele. (5574508).....	PF902
Opt. S. Fuel Ele. (6436719).....	PF846
133 w/GMC 4-53 Eng.	
F-F Lube Ele. (5573014).....	P20-HD +
B-P Lube Ele. (5572425).....	P52
P. Fuel Sock (5574961).....	F916-C
S. Fuel Ele. (5573263).....	PF906
133B, 133C, 135 w/GMC 4-71 Eng.	
F-F Lube Ele. (5573014).....	P20-HD +
B-P Lube Ele. (5572425).....	P52
P. Fuel Sock (5574961).....	F916-C
S. Fuel Ele. (5573263).....	PF906

Check Original Equipment Numbers in Parentheses.

* See Product Guide for Variations of This Number.

EIMCO	
Loaders, Tractors (cont'd.)	
133B, 133C, 135 w/GMC 4-71 Eng. (cont'd.)	
Opt. S. Fuel Ele. (5574508)	PF902
136, 136B, 136C, 136RO w/GMC 6V-71 Eng.	
F-F Lube Ele. (5573014)	P20-HD +
B-P Lube Ele. (5572425)	P52
P. Fuel Sock (5574961)	F916-C
Opt. P. Fuel Sock (5574980)	F844-A
Opt. P. Fuel Ele. (5575032)	PF845
S. Fuel Ele. (5574508)	PF902
Opt. S. Fuel Ele. (6436719)	PF846
143 w/GMC 4-53 Eng.	
F-F Lube Ele. (5573014)	P20-HD +
B-P Lube Ele. (5572425)	P52
P. Fuel Sock (5574961)	F916-C
S. Fuel Ele. (5573263)	PF906
143B w/GMC 4-71 Eng.	
F-F Lube Ele. (5573014)	P20-HD +
B-P Lube Ele. (5572425)	P52
P. Fuel Sock (5574961)	F916-C
S. Fuel Ele. (5573263)	PF906
Opt. S. Fuel Ele. (5574508)	PF902
165, 165B, 165C w/GMC 6V-53 Eng.	
F-F Lube Ele. (5573014)	P20-HD +
B-P Lube Ele. (5572425)	P52
P. Fuel Sock (5574961)	F916-C
S. Fuel Ele. (5573263)	PF906
911LHD Loader	
F-F Lube (912M20089)	PT269
Hyd. (16M11009)	PT849-10 +
Trans. (911M12025)	PT207-HD10 +
Fuel Spin-on (912A2042)	BF972
912BLHD Loader w/Deutz F6L912 Eng.	
Lube	B236 +
P. Fuel	BF586-D+
S. Fuel	BF587-D+
Single Fuel	BF988
912LHD Loader	
F-F Lube (912M20089)	PT269
Hyd. (16M32012)	P204-HD10 +
Trans. (16M11009)	PT849-10 +
Fuel Spin-on (912A2042)	BF972
915LHD Loader	
B-P Lube (16A20081)	C704-L +
Hyd. (915A32023)	[2] PT707-HD10 +
Trans. (16A11009)	PT849-10 +
P. Fuel Sock (VFA89)	F916-C
S. Fuel Ele. (W1H4115)	F950-F WO +
Comp. Breather	PA1600
925LHD w/Deutz F8L413W Eng.	
Lube	[2] B236 +
Fuel	[2] BF988
985 w/Cat 3306 Eng.	
Lube	B7600 +
Fuel Spin-on	BF970
985 w/Deutz F6L912, F8L912 Eng.	
Lube	B236 +
P. Fuel	BF586-D+
S. Fuel	BF587-D+
Single Fuel	BF988

ELGIN	
Sweepers	
Models w/Donaldson Air Cleaners	
Air (P525423)	PA3487
Models w/Ford 6 Cyl. Eng.	
Lube	P41

ELGIN	
Sweepers (cont'd.)	
Models w/Gresen 1551	
Hyd.	BT839-10
Models w/Hercules JXD Eng.	
Lube (255247)	P41
Models w/IHC Black Diamond Eng.	
B-P Lube Sock (To 1958)	CU406
Lube (1958-on)	PT185
Models w/Perkins D354 Eng.	
Lube	PT12
Models w/United Air Cleaner	
Air (250C4-S)	PA1684
Air (250C13-S)	PA1692
Crosswind w/Cummins 4BDT3.9 Eng.	
Lube	BT427
P. Fuel/Water Separator	BF1280 +
S. Fuel	BF788
Crosswind w/Detroit Diesel 8.2L Eng.	
Lube	[2] B6
P. Fuel	BF592
S. Fuel	BF593
Educator, JPR, Pelican, Pelican JP w/IHC Eng.	
Lube (1959-60)	PT185
Model S	
Cab Air (Don. P112671)	PA2534
Pelican w/JD 4239T Eng.	
Lube	BT259
Box-Style Fuel	BF909
Street King w/GMC 270 Eng.	
B-P Lube Ele.	P52
Street King w/IHC Eng.	
Lube (1959-60)	PT185
Street King H	
Lube (1963-65)	P203 +
Whirlwind w/Cat 3208 Eng.	
Lube (9L9200)	[2] BT364
Fuel Spin-on	BF970
O. Air	PA1884 40
I. Air	PA1911
Whirlwind w/JD Eng.	
Lube	BT259
Hyd. Spin-on	BT839-10
Box-Style Fuel	BF909
O. Air	PA2314
I. Air	PA2332
White King w/IHC Eng.	
Lube (1959-60)	PT185
Custom Model 375	
Lube	PT185
White Wing 375, Fleet Wing 475	
Lube	PT185
White Wing 475 w/IHC Eng.	
Lube	PT185
4 1/2 In. S. Fuel Ele.	PF828
O. Air (401269-R1)	PA1900
I. Air (401267-R1)	PA1899

ELLIOT EQUIPMENT CO.	
Equipment	
H110 Boom Truck	
Return Hyd. (F.P.C. FPE50-10N)	BT287-10
34127R Boom Truck w/Cummins Eng.	
Hyd. (Hydac 180MA010BN)	BT8308-MPG
Fuel (3973232)	BF7917
Fuel/Water Separator (3973233)	BF1385-SPS

ELLIOT EQUIPMENT CO.	
Equipment (cont'd.)	
36127F Boom Truck	
Hyd. (Hydac 180MA010BN)	BT8308-MPG

ELWELL-PARKER	
Lift Trucks	
CEP6	
Lube	P42

EMA	
Imported Engines, Etc.	
Envoy Compressor	
Lube	P42

E.M.D.	
Locomotives	
Models w/Farr-Type Air Filters	
Air (116367001)	PA3966
Models w/Pleated Paper Element To Replace Permanent-Type Bronze Fuel Element	
Fuel	PF913
645 Eng.	
Lube (8345482)	P1510
Turbocharger (8322064)	PT512
P. Fuel (8345482)	P1510
S. Fuel (8423132)	BF971

E.M.D.	
Marine Units	
Models w/GMC Filters	
Lube (8345482)	P1510
Lube (8351897)	415-GM
Fuel Spin-on (8423132)	BF971

EMPERIOR	
Marine Engines	
4-15, 4-55	
Lube	P40
6-70, 6-90, 6-95, 6-125, 6-145, 6-160, 8-100, 8-200, 8-250	
Lube	P41
200 w/Pontiac V8 Eng.	
Lube	P25
230, 285 w/Cadillac V8 Eng.	
Lube	P53
440, 450	
Lube	P40

ENCORE	
Mowers	
Prowler w/Kawasaki Eng.	
Lube (49065-2071)	B33
Prowler w/Kohler 22 HP Eng.	
Lube	B1410

ENDRESS	
Generators	
ESE30W w/Perkins 3.152 Eng.	
Lube	BT215
Can-Type Fuel	BF825
ESE47W, ESE65W, ESE80W w/Perkins 1004 Series Eng.	
Lube	BT216
ESE902 w/Yanmar 3TNE68 Eng.	
Lube	B1421
Fuel	PF981
ESE1002 w/Yanmar 3TNE68 Eng.	
Lube	B1421
Fuel	PF981

OFF-HIGHWAY

Check Original Equipment Numbers in Parentheses.
40 Extreme Performance Version Available.

* See Product Guide for Variations of This Number.

ENDRESS	
Generators (cont'd.)	
ESE1004 w/Briggs & Stratton 16 HP Eng.	
Lube.....	B7165
CPL1202 Duplex w/Yanmar 3TNE68 Eng.	
Lube.....	B1421
Fuel.....	PF981
ESE1502 w/Yanmar 3TNE74 Eng.	
Lube.....	B1421
Fuel.....	PF981
ESE1502 w/Yanmar 4TNE84 Eng.	
Lube.....	B1421
Fuel Ele.....	PF717
CPL1522 Duplex w/Yanmar 4TNE84 Eng.	
Lube.....	B1421
Fuel Ele.....	PF717
ESE1522 w/Yanmar 3TNE88 Eng.	
Lube.....	B1421
Fuel Ele.....	PF717
CPL2002 Duplex w/Yanmar 3TNE78 Eng.	
Lube.....	B1421
Fuel.....	PF981
ESE2022 w/Yanmar 4TNE88 Eng.	
Lube.....	B1421
Fuel Ele.....	PF717
ESE2202 w/Yanmar 3TNE78 Eng.	
Lube.....	B1421
Fuel.....	PF981
CPL3002 Duplex w/Yanmar 4TNE84 Eng.	
Lube.....	B1421
Fuel Ele.....	PF717
CPL3022 Duplex w/Yanmar 4TNE98 Eng.	
Lube.....	B1421
ESE3202 w/Yanmar 3TNE84 Eng.	
Lube.....	B1421
Fuel Ele.....	PF717
ESE10000 w/Briggs & Stratton 16 HP Eng.	
Lube.....	B7165

ENFIELD	
Imported Marine Engines	
HO2	
Lube.....	P176
Fuel Ele.....	PF820-S

ENGINEERING PRODUCTS	
Engines	
Jim Dandy, Power King w/Kohler 14 HP Eng.	
Air.....	PA678

ENSIGN	
Loaders	
OH55D w/Cat 3306 Eng.	
Lube.....	B7600 +
Fuel Spin-on.....	BF970

ENSIGN CARBURETOR	
Carburetors	
Ensign LPG Carburetor Filter	
Fuel.....	PF224

ENTERPRISE	
Marine	
GSM3, GSM4	
Lube.....	P82
GSG6	
Lube Ele.....	C750-E +

ENTERPRISE	
Marine (cont'd.)	
GSM6, GSM8, GSM36, GSM38	
Lube.....	P82

ERICKSON	
Loaders	
Models w/Gresen Hydraulic System	
Hyd. (1553).....	BT839
Hyd. (3144).....	PT207-HD +
Models w/Wisconsin VH4D Eng.	
Lube.....	P40
Air (Don. P101275).....	PA1690-FN +
Husky w/Lister Diesel Eng.	
Can-Type Fuel.....	BF825
Air (Don. P101246).....	PA1681-FN +
LC4D w/Wisconsin Eng.	
Lube Ele.....	P40
Air (Don. P101275).....	PA1690-FN +
LM4D w/Onan NHC Eng.	
Hyd. (Gresen 1551).....	BT839-10
In-Line Fuel.....	BF840 +
Air (140P842).....	PA1865-FN
FB5 w/Continental Eng.	
Lube.....	P40
Air (Don. P101275).....	PA1690-FN +

ERIN	
Equipment	
165 Finger Screener	
Lube.....	BT237
Hyd. (LHA SPE60-10).....	BT8310-MPG
P. Fuel.....	BF7674-D
S. Fuel.....	BF7681-D
Radial Seal O. Air.....	RS3544
Radial Seal I. Air.....	RS3545
Breather (Schroeder ABG10).....	BT367-S+
165T Rock Crusher w/Cat 3054 Eng.	
Lube.....	BT237
Hyd. (LHA SPE60-10).....	[2] BT8310-MPG
300 Star Screener	
Hyd. (LHA SPE60-10).....	BT8310-MPG
Radial Seal O. Air.....	RS3544
Radial Seal I. Air.....	RS3545

ERLINDER	
Refuse Collectors	
Refuse Collector	
Hyd. (Gresen 3293).....	PT207-10 +
Hyd. (Gresen 3294).....	PT207 +

ETNYRE	
Construction Equipment	
Models w/Ford 4 Cyl. 120 Eng.	
Lube.....	P40
Models w/Ford 4 Cyl. JE134, 172 Eng.	
Lube.....	P80 +
Models w/Ford V8-110 Eng.	
Lube.....	P41
Models w/Hercules IXLB Eng.	
B-P Lube Sock.....	JC405
Models w/Wisconsin VE4, VH4 Eng.	
Mason Jar Screw Neck B-P Lube.....	T300-M
Chip Spreader w/Cummins 8.3L Eng.	
Dual-Flow Lube.....	BD103 +
Hyd. (Zinga SE3).....	[2] BT287-3
P. Fuel/Water Separator.....	BF1280 +
S. Fuel.....	BF788
Opt. Fuel/Water Separator.....	BF1226

ETNYRE	
Construction Equipment (cont'd.)	
Chip Spreader w/Cummins 8.3L Eng. (cont'd.)	
Air (Don. P181035).....	PA1646-FN +
Quad Chip Spreader w/Cummins QSB Eng.	
Fuel (3973232).....	BF7917
Radial Seal O. Air (Fleetguard AF26124).....	RS5429
Radial Seal I. Air (Fleetguard AF26125).....	RS5430
FC400 Paver w/JD 4276T Eng.	
Lube.....	BT259
Box-Style Fuel.....	BF909

EUCLID	
Belt Loaders	
BV11 Super Belt Loader w/GMC 16V-71N Eng.	
F-F Lube.....	[2] P20-HD +
P. Fuel Sock.....	F844-A
S. Fuel Ele.....	PF846

EUCLID	
Bottom Dumps	
B30 w/GMC 8V-71N Eng.	
F-F Lube Ele.....	[2] P20-HD +
TorqConv.....	PT385 +
Trans.....	PT385 +
P. Fuel Spin-on.....	BF5800 +
S. Fuel Spin-on.....	BF5810 +
Tube-Type Air.....	PA1783
Breather Ele.....	PA644

B63, B70 w/GMC 12V-71 Eng.	
F-F Lube Ele.....	[2] P20-HD +
B-P Lube Ele.....	[2] P52
Trans.....	[2] PT385-E +
Steering.....	P194-HD +
9 In. P. Fuel Sock.....	F844-A
8 1/4 In. S. Fuel Ele.....	PF846

B100, B110 w/GMC 16V-71N Eng.	
F-F Lube Ele.....	[2] P20-HD +
Hyd. (Bowes LP229).....	PT193 +
Trans. (5576200).....	[2] PT385 +
Steering.....	P194-HD +
O. Air (9035992).....	PA1894 40
I. Air (9035993).....	PA1905

CH120 w/Cummins VTA1710C Eng.	
F-F Lube Ele.....	[3] P999-HD +
F-F Lube Spin-on.....	[3] B196 +
B-P Lube Ele.....	[2] C750-E +
Fuel.....	[2] BF596 +

CH120 w/Detroit Diesel 16V-71, 16V-92 Eng.	
Lube Ele.....	[2] P20-HD +
Lube Spin-on.....	[2] B95 +
P. Fuel Sock.....	F844-A
S. Fuel Ele.....	PF846

CH150 w/Cummins KTA2300C Eng.	
F-F Lube Spin-on.....	[4] B196 +
B-P Lube Ele.....	[2] C750-E +
Fuel.....	[2] BF596 +

CH150 w/Detroit Diesel 12V-149 Eng.	
Lube Ele.....	[4] P20-HD +
Lube Spin-on.....	[4] B95 +
P. Fuel Sock.....	F908-A
S. Fuel Ele.....	PF846

EUCLID	
Front End Loaders	
L7 (1UPM Series) w/Continental F162 Eng.	
Lube.....	P40
L15, L20 (7UPM Series) w/GMC 3-53N, 3-71 Eng.	
F-F Lube Ele.....	P20-HD +

Check Original Equipment Numbers in Parentheses.
40 Extreme Performance Version Available.

+ See Product Guide for Variations of This Number.

EUCLID	
Front End Loaders (cont'd.)	
L15, L20 (7UPM Series) w/GMC 3-53N, 3-71 Eng. (cont'd.)	
B-P Lube Ele.	P52
Hyd. (9207229)	PT193 KIT +
Opt. Hyd. (9028091)	P194-HD +
Trans.	PT385 +
P. Fuel Sock.	F916-C
S. Fuel Ele.	PF906
Axial Seal Air (9028636)	PA1621 +
Opt. Air (9028638)	PA1630 +
Opt. Air (9030537)	PA1621-2 +
L25 (8UPM Series) w/GMC 4-71 Eng.	
F-F Lube Ele.	P20-HD +
B-P Lube Ele.	P52
Hyd. (9207229)	PT193 KIT +
Opt. Hyd. (9028091)	P194-HD +
Trans.	PT385 +
P. Fuel Sock.	F916-C
S. Fuel Ele.	PF902
Axial Seal Air (9028637)	PA1626 +
Opt. Air (9030244)	PA1626-2 +
L30 (9UPM Series) w/GMC 4-71 Eng.	
F-F Lube Ele.	P20-HD +
B-P Lube Ele.	P52
Hyd. (9207229)	PT193 KIT +
Opt. Hyd. (9028091)	P194-HD +
Trans.	PT385 +
5 3/4 In. P. Fuel Sock.	F916-C
7 13/16 In. S. Fuel Ele.	PF902
Axial Seal Air (9028637)	PA1626 +
Opt. Air (9030244)	PA1626-2 +
72-21 w/GMC 3-71 Eng.	
F-F Lube Ele.	P20-HD +
B-P Lube Ele.	P52
P. Fuel Sock.	F916-C
S. Fuel Ele.	PF906
72-31 w/GMC 4-71 Eng.	
F-F Lube Ele.	P20-HD +
B-P Lube Ele.	P52
P. Fuel Sock.	F916-C
S. Fuel Ele.	PF906
Air.	PA1637-FN +
72-40 w/GMC 6V-71, 8V-71 Eng.	
F-F Lube Ele.	P20-HD +
Hyd. (Boves LP229)	PT193 +
Trans.	PT385 +
P. Fuel Ele.	PF845
S. Fuel Ele.	PF902
Air.	PA1637-FN +
72-41 w/GMC 4-71 Eng.	
F-F Lube Ele.	P20-HD +
B-P Lube Ele.	P52
P. Fuel Sock.	F916-C
S. Fuel Ele.	PF906
Air.	PA1637-FN +
72-51 w/GMC 6-71 Eng.	
F-F Lube Ele.	P20-HD +
Std. 8 In. B-P Lube Ele.	P52
Opt. 18 1/8 In. B-P Lube Sock.	V24-A2
P. Fuel Sock. (9021029)	F916-C
S. Fuel Ele. (9042680)	PF902
O. Air (9034222)	PA1846 +
I. Air (9034223)	PA1880
72-71 w/GMC 8V-71 Eng.	
F-F Lube Ele.	P20-HD +
P. Fuel Ele.	PF845
S. Fuel Ele.	PF902

EUCLID	
Front End Loaders (cont'd.)	
72-81 w/GMC 12V-71T Eng.	
F-F Lube Ele.	[2] P20-HD +
Std. 8 In. B-P Lube Ele.	[2] P52
Aux. 15 1/8 In. B-P Lube Ele.	C750-E +
P. Fuel Sock.	F844-A
S. Fuel Ele.	PF846

EUCLID	
Rear Dumps	
R10, R12, R13 (UD Series) w/GMC 4-71 Eng.	
F-F Lube Ele.	P20-HD +
5 3/4 In. P. Fuel Sock.	F916-C
3 5/8 In. S. Fuel Ele.	PF906
Air (9028637)	PA1626 +

EUCLID	
Rear Dumps	
R15, R18 (FD, FDT Series) w/Cummins Eng.	
F-F Lube Bag.	P996
F-F Lube Ele.	P999-HD +
F-F Lube Spin-on.	B196 +
B-P Lube Sock.	DF408
B-P Lube Ele.	C750-E +
Turbocharger.	BT112
Hyd. (Boves LP229)	PT193 +
4 3/8 In. Fuel Spin-on.	BF948 +
5 3/4 In. Fuel Spin-on.	BF957 +
11 7/32 In. Fuel Spin-on.	BF596 +
Fuel/Water Separator.	BF1212 +
Air (9028636)	PA1621 +
Breather Ele. (w/Turbo) (255963)	PA643
Breather Ele. (w/o Turbo) (256837)	PA1627

EUCLID	
Rear Dumps	
R15, R18 (FD, FDT Series) w/GMC 6-71 Eng.	
F-F Lube Ele.	P20-HD +
B-P Lube Sock.	DF408
B-P Lube Ele.	P52
Hyd. (Boves LP229)	PT193 +
5 3/4 In. P. Fuel Sock.	F916-C
7 13/16 In. S. Fuel Ele.	PF902
Air (9028638)	PA1630 +

EUCLID	
Rear Dumps	
R20 (FD, FDT Series) w/Cummins Eng.	
F-F Lube Bag.	P996
F-F Lube Ele.	P999-HD +
F-F Lube Spin-on.	B196 +
B-P Lube Ele.	C750-E +
Turbocharger.	BT112
Hyd. (Boves LP229)	PT193 +
HvyDty. Fuel Ele.	PF116
4 3/8 In. Fuel Spin-on.	BF948 +
5 3/4 In. Fuel Spin-on.	BF957 +
11 7/32 In. Fuel Spin-on.	BF596 +
Fuel/Water Separator.	BF1212 +
Air (9028637)	[2] PA1626 +
Breather Ele. (w/Turbo) (255963)	PA643
Breather Ele. (w/o Turbo) (256837)	PA1627
Air Shift Breather.	P187

EUCLID	
Rear Dumps	
R20 (FD, FDT Series) w/GMC 6-71 Eng.	
F-F Lube Ele.	P20-HD +
Hyd. (Boves LP229)	PT193 +
5 3/4 In. P. Fuel Sock.	F916-C
7 13/16 In. Opt. S. Fuel Ele.	PF902
Air (9028638)	PA1630 +
Air Shift Breather.	P187

EUCLID	
Rear Dumps	
R22 (FD Series) w/GMC 6-71 Eng.	
F-F Lube Ele.	P20-HD +
Hyd. (Boves LP229)	PT193 +
Trans.	PT385 +
P. Fuel.	PF845
S. Fuel.	PF902
O. Air (9038407)	PA1895 +
I. Air (9038408)	PA1906
Breather Ele.	PA644

EUCLID	
Rear Dumps (cont'd.)	
R22 (FD Series) w/GMC 6-110 Eng.	
F-F Lube Ele.	[2] P20-HD +
B-P Lube Ele. (5572425)	[2] P52
P. Fuel Sock.	F916-C
S. Fuel Ele.	PF902
Air.	[2] PA1626 +

EUCLID	
Rear Dumps	
R22 (TD, TDT Series) w/Cummins Eng.	
F-F Lube Bag.	P996
F-F Lube Ele.	P999-HD +
F-F Lube Spin-on.	B196 +
B-P Lube Ele.	C750-E +
Turbocharger.	BT112
Hyd. (Boves LP229)	PT193 +
4 3/8 In. Fuel Spin-on.	BF948 +
5 3/4 In. Fuel Spin-on.	BF957 +
11 7/32 In. Fuel Spin-on.	BF596 +
Fuel/Water Separator.	BF1212 +
Air (9028637)	PA1626 +
Air Shift Breather.	P187
Breather Ele. (w/Turbo) (255963)	PA643
Breather Ele. (w/o Turbo) (256837)	PA1627

EUCLID	
Rear Dumps	
R22 (TD, TDT Series) w/GMC 6-71 Eng.	
F-F Lube Ele.	P20-HD +
Hyd. (Boves LP229)	PT193 +
5 3/4 In. P. Fuel Sock.	F916-C
7 13/16 In. S. Fuel Ele.	PF902
O. Air (9034222)	PA1846 +
I. Air (9034223)	PA1880
Air Shift Breather.	P187

EUCLID	
Rear Dumps	
R22 (TD, TDT Series) w/GMC 6-110 Eng.	
F-F Lube Ele.	[2] P20-HD +
8 In. B-P Lube Ele.	[2] P52
Opt. 15 1/8 In. B-P Lube Ele.	C750-E +
Hyd. (Boves LP229)	PT193 +
5 3/4 In. P. Fuel Sock.	F916-C
7 13/16 In. S. Fuel Ele.	PF902
Air (9028637)	[2] PA1626 +
Air Shift Breather.	P187

EUCLID	
Rear Dumps	
R22 w/IHC UD844, 1600 Eng.	
O. Air.	PA1895 +
I. Air.	PA1906

EUCLID	
Rear Dumps	
R25 w/Cummins NT855C Eng.	
F-F Lube Ele.	P999-HD +
F-F Lube Spin-on.	B196 +
B-P Lube Ele.	C750-E +
Fuel Spin-on.	[2] BF957 +

EUCLID	
Rear Dumps	
R25 w/Detroit Diesel 6V-71 Eng.	
F-F Lube Ele.	P20-HD +
F-F Lube Spin-on.	B95 +
P. Fuel Spin-on.	BF5800 +
S. Fuel Spin-on.	BF5810 +

EUCLID	
Rear Dumps	
R27 (TD, TDT Series) w/Cummins Eng.	
F-F Lube Bag.	P996
F-F Lube Ele.	P999-HD +
F-F Lube Spin-on.	B196 +
B-P Lube Ele.	C750-E +
Turbocharger.	BT112
Hyd. (Boves LP229)	PT193 +
Trans. (5576200)	[2] PT385 +
4 3/8 In. Fuel Spin-on.	BF948 +
5 3/4 In. Fuel Spin-on.	BF957 +
11 7/32 In. Fuel Spin-on.	BF596 +
Fuel/Water Separator.	BF1212 +
Air (9028638)	PA1630 +
Breather Ele. (w/Turbo) (255963)	PA643
Breather Ele. (w/o Turbo) (256837)	PA1627

EUCLID	
Rear Dumps	
R27 (TD, TDT Series) w/GMC 6-110 Eng.	
F-F Lube Ele.	[2] P20-HD +
B-P Lube Ele.	[2] P52

Check Original Equipment Numbers in Parentheses.

* See Product Guide for Variations of This Number.

EUCLID	
Rear Dumps (cont'd.)	
R27 (TD, TDT Series) w/GMC 6-110 Eng. (cont'd.)	
Hyd. (Bowes LP229)	PT193 +
Trans. (5576200)	[2] PT385 +
5 3/4 In. P. Fuel Sock	F916-C
7 13/16 In. S. Fuel Ele.	PF902
O. Air (9034222)	PA1846 +
I. Air (9034223)	PA1880
Air (9028637)	[2] PA1626 +
R30, R35 (TD, TDT Series) w/Cummins KT1150C Eng.	
F-F Lube Bag	P996
F-F Lube Ele.	P999-HD +
F-F Lube Spin-on	[2] B196 +
B-P Lube Ele.	C750-E +
B-P Lube Spin-on	B7577
Turbocharger	BT112
Hyd. (Bowes LP229)	PT193 +
Brake Hyd. (E12569771)	PT8447-MPG
Trans. (E12968896)	PT320-MPG
4 3/8 In. Fuel Spin-on	BF948 +
5 3/4 In. Fuel Spin-on	BF957 +
11 7/32 In. Fuel Spin-on	BF596 +
Fuel/Water Separator	BF1212 +
O. Air (E4082221)	LL1894 +
I. Air (E4012357)	PA1905
O. Air (E4082222)	PA2363 + ⁴⁰
I. Air (E4031215)	PA2364
Air (9028638)	PA1630 +
Breather Ele. (w/Turbo) (255963)	PA643
Breather Ele. (w/o Turbo) (256837)	PA1627
Coolant (Maintenance) (E12565210)	BW5075
Coolant (Pre-Charge) (E12967020)	BW5072
R30, R35 (TD, TDT Series) w/GMC 6-110 Eng.	
F-F Lube Ele.	[2] P20-HD +
B-P Lube Ele.	[2] P52
Hyd. (Bowes LP229)	PT193 +
Trans. (5576200)	[4] PT385 +
5 3/4 In. P. Fuel Sock	F916-C
7 13/16 In. S. Fuel Ele.	PF902
O. Air (9034222)	PA1846 +
I. Air (9034223)	PA1880
Air (9028637)	[2] PA1626 +
R30, R35 (TD, TDT Series) w/GMC 12V-71 Eng.	
F-F Lube Ele.	[2] P20-HD +
Hyd. (Bowes LP229)	PT193 +
Trans. (5576200)	[4] PT385 +
9 In. P. Fuel Sock	F844-A
8 1/4 In. S. Fuel Ele.	PF846
Axial Seal Air (9028638)	[2] PA1630 +
Opt. Air (9030854)	PA1649 +
R32, R32C w/Volvo TD122 Eng.	
Radial Seal O. Air (E12978856)	RS3826
Radial Seal I. Air (E12978857)	RS3827
Axial Seal I. Air (E4012357)	PA1905
R35 w/Detroit Diesel 8V-92 Eng.	
Lube Ele.	P20-HD +
Lube Spin-on	B95 +
P. Fuel	BF5800 +
S. Fuel	BF5810 +
R35 w/GMC 16V-71 Eng.	
F-F Lube Ele.	[2] P20-HD +
Hyd. (Bowes LP229)	PT193 +
Trans. (5576200)	[4] PT385 +
8 5/16 In. P. Fuel Ele.	PF845
9 In. P. Fuel Sock	F844-A
8 1/4 In. S. Fuel Ele.	PF846
R36, R36C w/Volvo TD164KAE Eng.	
B-P Lube (E12978467)	B7577
Radial Seal O. Air (E12978856)	RS3826

EUCLID	
Rear Dumps (cont'd.)	
R36, R36C w/Volvo TD164KAE Eng. (cont'd.)	
Radial Seal I. Air (E12978857)	RS3827
Axial Seal I. Air (E4012357)	PA1905
R40, R40C w/Cummins QSK19 Eng.	
Dual-Flow Lube (E12969457)	[2] BD103 +
Hyd. Ele. (Brake) (E12569771)	PT8447-MPG
Hyd. Tank Breather (E4042098)	PA644
Oil Valve Trans. Ele. (E12978827)	PT320-MPG
Steering (E4099538)	PT9559-MPG
Fuel/Water Separator (E12977622)	[2] BF1259
O. Air (E12975364)	LL2562 +
I. Air (E12570267)	PA2563
Coolant (Maintenance) (E12565210)	BW5075
Coolant (Pre-Charge) (E12967020)	BW5072
R40, R45 (FFD, LD, LDT Series) w/Cummins Eng.	
F-F Lube Bag	P996
F-F Lube Ele.	P999-HD +
F-F Lube Spin-on	B196 +
B-P Lube Ele.	C750-E +
Turbocharger	BT112
Hyd. (Bowes LP229)	PT193 +
Trans. (5576200)	[2] PT385 +
4 3/8 In. Fuel Spin-on	BF948 +
5 3/4 In. Fuel Spin-on	BF957 +
11 7/32 In. Fuel Spin-on	BF596 +
Fuel/Water Separator	BF1212 +
Air (9028637)	[2] PA1626 +
Air (9028638)	[2] PA1630 +
Breather Ele. (w/Turbo) (255963)	PA643
Breather Ele. (w/o Turbo) (256837)	PA1627
R40, R45 (FFD, LD, LDT Series) w/Two GMC 6-71 Eng.	
F-F Lube Ele.	[2] P20-HD +
15 1/8 In. B-P Lube Ele.	[2] C750-E +
Hyd. (Bowes LP229)	PT193 +
Trans. (5576200)	[2] PT385 +
5 3/4 In. P. Fuel Sock	[2] F916-C
7 13/16 In. S. Fuel Ele.	[2] PF902
Air (9028638)	[2] PA1630 +
R40, R45 (FFD, LD, LDT Series) w/GMC 16V-71 Eng.	
F-F Lube Ele.	[2] P20-HD +
B-P Lube Ele.	[2] P52
Hyd. (Bowes LP229)	PT193 +
Trans. (5576200)	[2] PT385 +
9 In. P. Fuel Sock	F844-A
8 1/4 In. S. Fuel Ele.	PF846
Air (9028638)	[2] PA1630 +
R50 w/Cummins VTA28C Eng.	
F-F Lube Spin-on (E12000200)	[3] B196 +
B-P Lube Spin-on (E12978467)	B7577
Brake Hyd. (E12569771)	PT8447-MPG
Trans. (E12968896)	PT320-MPG
Fuel/Water Separator (E4084262)	[2] BF1216
O. Air (E4082221)	LL1894 +
I. Air (E4012357)	PA1905
O. Air (E4082222)	PA2363 + ⁴⁰
I. Air (E4031215)	PA2364
O. Air (E12975364)	LL2562 +
I. Air (E12570267)	PA2563
Breather Ele. (w/Turbo) (255963)	PA643
Breather Ele. (w/o Turbo) (256837)	PA1627
Coolant (Maintenance) (E12565210)	[2] BW5075
Coolant (Pre-Charge) (E12967020)	[2] BW5072
R50 w/Cummins Eng.	
F-F Lube Ele.	[3] P999-HD +
F-F Lube Spin-on	[3] B196 +
B-P Lube Ele.	C750-E +
B-P Lube Spin-on	[2] B7577

EUCLID	
Rear Dumps (cont'd.)	
R50 w/Cummins Eng. (cont'd.)	
Hyd. (Bowes LP229)	[2] PT193 +
Trans. (5576200)	[2] PT385 +
HvyDty. Fuel Ele.	[2] PF116
Single Eng. Tube-Type Air	PA1784
Two Eng. Air (9028638)	[2] PA1630 +
Air Breather	PA643
R50, R62 (LLD Series) w/Two GMC 6-110 Eng.	
F-F Lube Ele.	[4] P20-HD +
B-P Lube Ele.	[4] P52
Hyd. (Bowes LP229)	[2] PT193 +
Trans. (5576200)	[2] PT385 +
5 3/4 In. P. Fuel Sock	[2] F916-C
7 13/16 In. S. Fuel Ele.	[2] PF902
Air (9028637)	[4] PA1626 +
Air Breather	PA643
R50, R62 (LLD Series) w/GMC 16V-71 Eng.	
F-F Lube Ele.	[2] P20-HD +
Hyd. (Bowes LP229)	[2] PT193 +
Trans. (5576200)	[2] PT385 +
9 In. P. Fuel Sock	F844-A
8 1/4 In. S. Fuel Ele.	PF846
R60, R60C, R60D w/Cummins QSK19 Eng.	
Dual-Flow Lube (E12969457)	[2] BD103 +
Hyd. Ele. (Brake) (E12569771)	PT8447-MPG
Hyd. Tank Breather (E4042098)	PA644
Oil Valve Trans. Ele. (E12978827)	PT320-MPG
Steering (E4099538)	PT9559-MPG
Fuel (E12977622)	[2] BF1259
Fuel/Water Separator (E4084262)	[2] BF1216
O. Air (E4082222)	PA2363 + ⁴⁰
I. Air (E4031215)	PA2364
O. Air (E12975364)	LL2562 +
I. Air (E12570267)	PA2563
Coolant (Pre-Charge) (E12967020)	[2] BW5072
Single Coolant (E12565210)	BW5075
R60 (LDC Series) w/Cummins VTA28C Eng.	
F-F Lube Spin-on	[2] B196 +
B-P Lube Spin-on	B7577
Fuel Spin-on	[2] BF596 +
Fuel/Water Separator	[2] BF1216
Opt. Fuel/Water Separator	[2] BF1262
O. Air (4082222)	PA2363 + ⁴⁰
I. Air (4031215)	PA2364
Coolant (Maintenance)	BW5072
Coolant (Pre-Charge)	BW5076
R65 w/Cummins VTA28C Eng.	
F-F Lube	[2] B196 +
B-P Lube	B7577
Fuel/Water Separator	[2] BF1216
Opt. Fuel/Water Separator	[2] BF1262
R65, R65C, R65D w/Detroit Diesel 12V2000 Eng.	
Lube	[2] B95 +
Hyd. Ele. (Brake) (E12569771)	PT8447-MPG
Hyd. Tank Breather (E4042098)	PA644
Oil Valve Trans. Ele. (E12978827)	PT320-MPG
Steering (E4099538)	PT9559-MPG
Fuel/Water Separator (E4084262)	[2] BF1216
O. Air (E4082222)	PA2363 + ⁴⁰
I. Air (E4031215)	PA2364
O. Air (E12975364)	LL2562 +
I. Air (E12570267)	PA2563
Coolant (Pre-Charge) (E12967020)	[2] BW5072
Single Coolant (E12565210)	BW5075
R75 w/Cummins VTA28C Eng.	
F-F Lube Bag	P996
F-F Lube Ele.	P999-HD +
F-F Lube Spin-on	B196 +
B-P Lube Ele.	C750-E +

Check Original Equipment Numbers in Parentheses.
⁴⁰ Extreme Performance Version Available.

* See Product Guide for Variations of This Number.

EUCLID	
Rear Dumps (cont'd.)	
R75 w/Cummins VTA28C Eng. (cont'd.)	
Turbocharger.....	BT112
4 3/8 In. Fuel Spin-on.....	BF948 +
5 3/4 In. Fuel Spin-on.....	BF957 +
11 7/32 In. Fuel Spin-on.....	BF596 +
Fuel/Water Separator.....	BF1212 +
Air (Farr P64).....	PA1784
Breather Ele. (w/Turbo) (255963).....	PA643
Breather Ele. (w/o Turbo) (256837).....	PA1627
R75 w/GMC 16V-71T Eng.	
F-F Lube Ele..... [2]	P20-HD +
B-P Lube Ele..... [2]	P52
TorqConv.....	PT385 +
Trans.....	PT385 +
P. Fuel Sock.....	F844-A
S. Fuel Ele.....	PF846
R75 w/GMC 16V-92 Eng.	
Lube Ele..... [2]	P20-HD +
Lube Spin-on..... [2]	B95 +
P. Fuel Sock.....	F844-A
S. Fuel Ele.....	PF846
R85 w/Cummins V12 Eng.	
F-F Lube Spin-on..... [4]	B196 +
B-P Lube Ele..... [2]	C750-E +
B-P Lube Spin-on..... [2]	B7577
Hyd. Tank.....	PT193-3 +
Fuel Spin-on.....	BF596 +
O. Air.....	PA2453 40
I. Air.....	PA2454
Coolant Spin-on.....	BW5073
R85 w/Detroit Diesel 16V-92 Eng.	
Lube Ele..... [2]	P20-HD +
Lube Spin-on..... [2]	B95 +
P. Fuel Sock.....	F844-A
S. Fuel Ele.....	PF846
R90, R90C, R90D w/Cummins QST30 Eng.	
F-F Lube (E12000200)..... [4]	B196 +
B-P Lube (E12978467)..... [2]	B7577
Brake Hyd. (E4099537).....	PT9432-MPG
Oil Valve Trans. Ele. (E12968896).....	PT320-MPG
Steering (E4099538).....	PT9559-MPG
Fuel/Water Separator (E4084262)..... [2]	BF1216
O. Air (E4082221).....	LL1894 +
I. Air (E4012357).....	PA1905
O. Air (E12975364).....	LL2562 +
I. Air (E12570267).....	PA2563
Coolant (Pre-Charge) (E12967020)..... [4]	BW5072
R90C w/Cummins KTA38 Eng.	
F-F Lube Spin-on..... [4]	B196 +
B-P Lube Spin-on..... [2]	B7577
Fuel Spin-on..... [2]	BF596 +
CH100 w/Cummins VTA1710C Eng.	
F-F Lube Spin-on..... [3]	B196 +
B-P Lube Ele..... [2]	C750-E +
Fuel Spin-on..... [2]	BF596 +
CH100 w/Detroit Diesel 16V-71 Eng.	
Lube Ele..... [2]	P20-HD +
Lube Spin-on..... [2]	B95 +
P. Fuel Sock.....	F844-A
S. Fuel Ele.....	PF846
R100 w/Cummins KTA2300C Eng.	
F-F Lube Spin-on..... [4]	B196 +
B-P Lube Ele..... [2]	C750-E +
Fuel..... [2]	BF596 +
R100 w/Detroit Diesel 12V-149 Eng.	
Lube Ele..... [4]	P20-HD +
Lube Spin-on..... [4]	B95 +
P. Fuel Sock.....	F908-A

EUCLID	
Rear Dumps (cont'd.)	
R100 w/Detroit Diesel 12V-149 Eng. (cont'd.)	
S. Fuel Ele.....	PF846
Air (9029495).....	PA4158
R105 w/Cummins QST30 Eng.	
F-F Lube (E12000200)..... [4]	B196 +
B-P Lube (E12978467)..... [2]	B7577
Brake Hyd. (E4099537).....	PT9432-MPG
Oil Valve Trans. Ele. (E12968896).....	PT320-MPG
Steering (E4099538).....	PT9559-MPG
Fuel/Water Separator (E4084262)..... [2]	BF1216
O. Air (E4082221).....	LL1894 +
I. Air (E4012357).....	PA1905
O. Air (E12975364).....	LL2562 +
I. Air (E12570267).....	PA2563
Coolant (Pre-Charge) (E12967020)..... [4]	BW5072
R105 w/GMC 12V-149T Eng.	
F-F Lube Ele..... [2]	P20-HD +
B-P Lube Ele..... [2]	P52
Hyd. (Bowes LP229).....	PT193 +
Trans. (5576200)..... [2]	PT385 +
8 5/16 In. P. Fuel Ele.....	PF845
9 In. P. Fuel Sock.....	F844-A
8 1/4 In. S. Fuel Ele.....	PF846
B110 w/Detroit Diesel 16V-71 Eng.	
Lube Ele..... [2]	P20-HD +
Lube Spin-on..... [2]	B95 +
P. Fuel Sock.....	F844-A
S. Fuel Ele.....	PF846
R120, R120E, R120M w/Cummins KTA2300C Eng.	
F-F Lube Spin-on..... [4]	B196 +
B-P Lube Ele..... [2]	C750-E +
Fuel..... [2]	BF596 +
R120, R120E, R120M w/Detroit Diesel 12V-149 Eng.	
Lube Ele..... [4]	P20-HD +
Lube Spin-on..... [4]	B95 +
P. Fuel Sock.....	F908-A
S. Fuel Ele.....	PF846
R130, R130M w/Detroit Diesel 12V-149, 16V-149 Eng.	
F-F Lube Ele..... [4]	P20-HD +
F-F Lube Spin-on..... [4]	B95 +
P. Fuel Sock.....	F908-A
S. Fuel Ele.....	PF846
R130M w/Cummins KTTA38C Eng.	
F-F Lube Spin-on..... [4]	B196 +
B-P Lube Spin-on..... [2]	B7577
Fuel..... [2]	BF596 +
Coolant (Maintenance)..... [4]	BW5071
R150C, R170C w/Cummins KTA50C Eng.	
F-F Lube Spin-on..... [5]	B7396
B-P Lube Spin-on..... [2]	B7577
Fuel..... [2]	BF596 +
Opt. Fuel/Water Separator..... [2]	BF1216
Opt. Fuel/Water Separator.....	BF1262
R170 w/Cummins KTA2300C Eng.	
F-F Lube Spin-on..... [4]	B196 +
B-P Lube Ele..... [2]	C750-E +
Fuel..... [2]	BF596 +
R170 Hauler w/Cummins KTA3067C Eng.	
F-F Lube Spin-on..... [5]	B7396
B-P Lube Ele..... [2]	C750-E +
Fuel Spin-on..... [2]	BF596 +
Coolant Spin-on..... [4]	BW5073
R170 w/Detroit Diesel 12V-149, 16V-149 Eng.	
Lube Ele..... [4]	P20-HD +
Lube Spin-on..... [4]	B95 +

EUCLID	
Rear Dumps (cont'd.)	
R170 w/Detroit Diesel 12V-149, 16V-149 Eng. (cont'd.)	
P. Fuel Sock.....	F908-A
S. Fuel Ele.....	PF846
R190, R190C w/Detroit Diesel 16V-149 Eng.	
F-F Lube..... [4]	B95 +
P. Fuel..... [2]	BF784
S. Fuel..... [2]	BF785 +
R260C w/Detroit Diesel 4000 Series Eng.	
Lube..... [4]	B7175
A464 w/Cummins NT855C Eng.	
F-F Lube Ele.....	P999-HD +
F-F Lube Spin-on.....	B196 +
B-P Lube Ele.....	C750-E +
Fuel Spin-on..... [2]	BF957 +
EUCLID	
Road Building Equipment	
1FDT, 2FDT, 3FDT, 4FDT, 5FDT, 6FDT, 7FDT, 8FDT, 9FDT, 11FDT, 12FDT, 15FDT, 16FDT, 17FDT, 18FDT, 19FDT w/Cummins Eng.	
F-F Lube Bag.....	P996
F-F Lube Ele.....	P999-HD +
F-F Lube Spin-on.....	B196 +
B-P Lube Sock.....	DF408
B-P Lube Ele.....	C750-E +
Turbocharger.....	BT112
7 13/16 In. Fuel Ele.....	PF902
4 3/8 In. Fuel Spin-on.....	BF948 +
5 3/4 In. Fuel Spin-on.....	BF957 +
11 7/32 In. Fuel Spin-on.....	BF596 +
Fuel/Water Separator.....	BF1212 +
Breather Ele. (w/Turbo) (255963).....	PA643
Breather Ele. (w/o Turbo) (256837).....	PA1627
1FFD	
B-P Lube Sock (9122891)..... [2]	DF408
5 3/4 In. P. Fuel Sock..... [2]	F916-C
3 5/8 In. S. Fuel Ele..... [2]	PF906
7 13/16 In. S. Fuel Ele..... [2]	PF902
3 5/8 In. Fuel Ele. (Type 1, 2, 18, 25).....	PF906
1LLD w/Cummins Eng.	
F-F Lube Bag..... [2]	P996
F-F Lube Ele..... [2]	P999-HD +
F-F Lube Spin-on..... [2]	B196 +
B-P Lube Ele..... [2]	C750-E +
Turbocharger.....	BT112
4 3/8 In. Fuel Spin-on..... [2]	BF948 +
5 3/4 In. Fuel Spin-on..... [2]	BF957 +
11 7/32 In. Fuel Spin-on..... [2]	BF596 +
Fuel/Water Separator.....	BF1212 +
Breather Ele. (w/Turbo)..... [2]	PA643
Breather Ele. (w/o Turbo)..... [2]	PA1627
1TD, 2TD, 3TD, 4TD, 7TD, 8TD, 12TD w/Cummins Eng.	
F-F Lube Bag.....	P996
F-F Lube Ele.....	P999-HD +
F-F Lube Spin-on.....	B196 +
B-P Lube Ele.....	C750-E +
Turbocharger.....	BT112
7 13/16 In. Fuel Ele.....	PF902
4 3/8 In. Fuel Spin-on.....	BF948 +
5 3/4 In. Fuel Spin-on.....	BF957 +
11 7/32 In. Fuel Spin-on.....	BF596 +
Fuel/Water Separator.....	BF1212 +
Breather Ele. (w/Turbo) (255963).....	PA643
Breather Ele. (w/o Turbo) (256837).....	PA1627
1TDT, 2TDT, 4TDT, 5TDT, 7TDT, 8TDT, 14TDT, 15TDT w/Cummins Eng.	
F-F Lube Bag.....	P996

OFF-HIGHWAY

Check Original Equipment Numbers in Parentheses.
40 Extreme Performance Version Available.

* See Product Guide for Variations of This Number.

EUCLID	
Road Building Equipment (cont'd.)	
1TDT, 2TDT, 4TDT, 5TDT, 7TDT, 8TDT, 14TDT, 15TDT w/Cummins Eng. (cont'd.)	
F-F Lube Ele.	P999-HD+
F-F Lube Spin-on	B196 +
B-P Lube Ele.	C750-E +
Turbocharger	BT112
7 13/16 In. Fuel Ele.	PF902
4 3/8 In. Fuel Spin-on	BF948 +
5 3/4 In. Fuel Spin-on	BF957 +
11 7/32 In. Fuel Spin-on	BF596 +
Fuel/Water Separator	BF1212 +
Breather Ele. (w/Turbo) (255963)	PA643
Breather Ele. (w/o Turbo) (256837)	PA1627
1UD	
B-P Lube Sock	DF408
P. Fuel Sock	F916-C
S. Fuel Ele.	PF906
1UPM (L7 Loader)	
Lube	P40
2FD, 4FD, 5FD, 18FD, 20FD, 22FD, 25FD w/Cummins Eng.	
F-F Lube Bag	P996
F-F Lube Ele.	P999-HD+
F-F Lube Spin-on	B196 +
B-P Lube Sock	DF408
B-P Lube Ele.	C750-E +
Turbocharger	BT112
Fuel Ele. (9042680)	PF902
4 3/8 In. Fuel Spin-on	BF948 +
5 3/4 In. Fuel Spin-on	BF957 +
11 7/32 In. Fuel Spin-on	BF596 +
Fuel/Water Separator	BF1212 +
Breather Ele. (w/Turbo) (255963)	PA643
Breather Ele. (w/o Turbo) (256837)	PA1627
2FFD, 3FFD w/Cummins Eng.	
F-F Lube Bag	[2] P996
F-F Lube Ele.	[2] P999-HD+
B-P Lube Ele.	[2] C750-E +
Fuel Ele.	PF821-S
2LD, 3LD, 4LD, 5LD w/Cummins Eng.	
F-F Lube Bag	P996
F-F Lube Ele.	P999-HD+
F-F Lube Spin-on	B196 +
B-P Lube Sock	DF408
B-P Lube Ele.	C750-E +
Turbocharger	BT112
7 13/16 In. Fuel Ele.	PF902
4 3/8 In. Fuel Spin-on	BF948 +
5 3/4 In. Fuel Spin-on	BF957 +
11 7/32 In. Fuel Spin-on	BF596 +
Fuel/Water Separator	BF1212 +
Breather Ele. (w/Turbo) (255963)	PA643
Breather Ele. (w/o Turbo) (256837)	PA1627
2LDT, 3LDT, 4LDT, 5LDT, 7LDT, 9LDT w/Cummins Eng.	
F-F Lube Bag	P996
F-F Lube Ele.	P999-HD+
F-F Lube Spin-on	B196 +
B-P Lube Sock	DF408
B-P Lube Ele.	C750-E +
Turbocharger	BT112
4 3/8 In. Fuel Spin-on	BF948 +
5 3/4 In. Fuel Spin-on	BF957 +
11 7/32 In. Fuel Spin-on	BF596 +
Fuel/Water Separator	BF1212 +
Breather Ele. (w/Turbo) (255963)	PA643
Breather Ele. (w/o Turbo) (256837)	PA1627
3UD (R12 Rear Dump) w/GMC Eng.	
F-F Lube Ele.	P20-HD +

EUCLID	
Road Building Equipment (cont'd.)	
3UD (R12 Rear Dump) w/GMC Eng. (cont'd.)	
P. Fuel Sock	F916-C
S. Fuel Ele.	PF906
Air (9228197)	PA1626 +
3UOT, 4UOT (S7 Scraper) w/GMC Eng.	
F-F Lube Ele.	P20-HD +
B-P Lube Ele.	P52
Hyd. (9190077)	PT193 +
P. Fuel Sock	F916-C
S. Fuel Ele.	PF902
Air (9028637)	PA1626 +
4FFD w/Cummins Eng.	
F-F Lube Bag	[2] P996
F-F Lube Ele.	[2] P999-HD+
B-P Lube Ele.	[2] C750-E +
Fuel Ele. (To S/N 17844)	[2] PF902
Fuel Ele. (S/N 17844-21949)	[2] PF822
Fuel Ele. (S/N 21949-up)	[2] PF821-S
5FFD, 6FFD w/Cummins Eng.	
F-F Lube Bag	[2] P996
F-F Lube Ele.	[2] P999-HD+
B-P Lube Ele.	[2] C750-E +
Fuel Ele.	PF821-S
5LLD, 6LLD w/GMC Diesel Eng.	
F-F Lube Ele.	[2] P20-HD +
B-P Lube Ele.	[2] P52
P. Fuel Sock	F916-C
Std. 3 5/8 In. S. Fuel Ele.	PF906
Opt. 7 13/16 In. S. Fuel Ele.	PF902
6LLD w/Cummins Eng.	
F-F Lube Bag	P996
F-F Lube Ele.	P999-HD+
F-F Lube Spin-on	B196 +
B-P Lube Ele.	C750-E +
Turbocharger	BT112
4 3/8 In. Fuel Spin-on	BF948 +
5 3/4 In. Fuel Spin-on	BF957 +
11 7/32 In. Fuel Spin-on	BF596 +
Fuel/Water Separator	BF1212 +
Breather Ele. (w/Turbo) (255963)	PA643
Breather Ele. (w/o Turbo) (256837)	PA1627
6UOT, 7UOT (TS14 Scraper) w/Two GMC Eng.	
F-F Lube Ele.	[2] P20-HD +
B-P Lube Ele.	[2] P52
Hyd. (Bowes LP229)	[2] PT193 +
Trans.	[2] PT385 +
P. Fuel Sock	[2] F916-C
S. Fuel Ele.	[2] PF902
Air (9028637)	[2] PA1626 +
7FFD	
B-P Lube Sock (9122891)	[2] DF408
5 3/4 In. P. Fuel Sock	[2] F916-C
3 5/8 In. S. Fuel Ele.	[2] PF906
7 13/16 In. S. Fuel Ele.	[2] PF902
3 5/8 In. Fuel Ele. (Type 1, 2, 18, 25)	PF906
7UOT (TTS14 Scraper) w/Three GMC Eng.	
F-F Lube Ele.	[3] P20-HD +
Trans.	[3] PT385 +
5 3/4 In. P. Fuel Sock	[3] F916-C
7 13/16 In. S. Fuel Ele.	[3] PF902
7UPM (L15, L20 Loaders) w/GMC 3-53N, 3-71 Eng.	
F-F Lube Ele.	P20-HD +
Hyd. (Bowes LP229)	PT193 +
Trans.	PT385 +
P. Fuel Sock	F916-C
S. Fuel Ele.	PF906
Air (9028636)	PA1621 +

EUCLID	
Road Building Equipment (cont'd.)	
7UPM (L15, L20 Loaders) w/GMC 3-53N, 3-71 Eng. (cont'd.)	
Air (9028638)	PA1630 +
Air (9030537)	PA1621-2 +
8UPM (L25 Loader) w/GMC 4-71 Eng.	
F-F Lube Ele.	P20-HD +
Hyd. (9207229)	PT193 KIT +
Opt. Hyd. (9028091)	P194-HD +
Trans.	PT385 +
Steering	PT385-E +
P. Fuel Sock	F916-C
S. Fuel Ele.	PF902
Air (9028637)	PA1626 +
Air (9207092)	PA1626-2 +
9FFD, 10FFD w/GMC 4-53, 6-71 Eng.	
F-F Lube Ele.	P20-HD +
B-P Lube Ele.	P52
P. Fuel Sock	F916-C
3 5/8 In. S. Fuel Ele.	PF906
Opt. 7 13/16 In. S. Fuel Ele.	PF902
9UPM (L30 Loader) w/GMC 4-71 Eng.	
F-F Lube Ele.	P20-HD +
Hyd. (9028091)	P194-HD +
Hyd. (9207229)	PT193 KIT +
Trans.	PT385 +
Steering	PT385 +
P. Fuel Sock	F916-C
S. Fuel Ele.	PF902
Air (9028637)	PA1626 +
Air (9207092)	PA1626-2 +
10FFD w/Cummins Eng.	
F-F Lube Bag	P996
F-F Lube Ele.	P999-HD+
F-F Lube Spin-on	B196 +
B-P Lube Ele.	C750-E +
Turbocharger	BT112
4 3/8 In. Fuel Spin-on	BF948 +
5 3/4 In. Fuel Spin-on	BF957 +
11 7/32 In. Fuel Spin-on	BF596 +
Fuel/Water Separator	BF1212 +
Breather Ele. (w/Turbo) (255963)	PA643
Breather Ele. (w/o Turbo) (256837)	PA1627
10LD w/GMC 16V-71 Eng.	
F-F Lube Ele.	[2] P20-HD +
B-P Lube Ele.	[2] P52
9 In. P. Fuel Sock	F844-A
9 In. S. Fuel Ele.	PF846
11LD w/Cummins V12 Eng.	
F-F Lube Bag	[2] P996
F-F Lube Ele.	[2] P999-HD+
F-F Lube Spin-on	[2] B196 +
B-P Lube Ele.	[2] C750-E +
Turbocharger	[2] BT112
4 3/8 In. Fuel Spin-on	[2] BF948 +
5 3/4 In. Fuel Spin-on	[2] BF957 +
11 7/32 In. Fuel Spin-on	[2] BF596 +
Fuel/Water Separator	BF1212 +
Breather Ele. (w/Turbo)	[2] PA643
Breather Ele. (w/o Turbo)	[2] PA1627
12LD (R50 Rear Dump) w/GMC 16V-71 Eng.	
F-F Lube Ele.	[2] P20-HD +
Hyd. (Bowes LP229)	[2] PT193 +
Trans.	[2] PT385 +
9 In. P. Fuel Sock	F844-A
9 In. S. Fuel Ele.	PF846
13LDT, 16LDT, 17LDT, 18LDT, 22LDT, 24LDT w/Cummins Eng.	
F-F Lube Bag	P996
F-F Lube Ele.	P999-HD+

Check Original Equipment Numbers in Parentheses.
OBS Obsolete. Availability Limited to Dealer Stock.

* See Product Guide for Variations of This Number.

EUCLID	
Road Building Equipment (cont'd.)	
36LDT (SS40 Scraper) w/Cummins NHV12 Eng. (cont'd.)	
Turbocharger.....	BT112
Hyd. (Bowes LP229).....	PT193 +
Trans.....	[2] PT385 +
4 3/8 In. Fuel Spin-on.....	BF948 +
5 3/4 In. Fuel Spin-on.....	BF957 +
11 7/32 In. Fuel Spin-on.....	BF596 +
Fuel/Water Separator.....	BF1212 +
Breather Ele. (w/Turbo) (255963).....	PA643
Breather Ele. (w/o Turbo) (256837).....	PA1627
36TD w/Cummins Eng.	
F-F Lube Bag.....	P996
F-F Lube Ele.....	P999-HD +
F-F Lube Spin-on.....	B196 +
B-P Lube Ele.....	C750-E +
Opt. B-P Lube Sock.....	[2] DF408
Turbocharger.....	BT112
Fuel Ele. (To 3/1954).....	PF902
Fuel Ele. (3/1954-2/55).....	PF822
Fuel Ele. (3/1955-2/59).....	PF821-S
4 3/8 In. Fuel Spin-on.....	BF948 +
5 3/4 In. Fuel Spin-on.....	BF957 +
11 7/32 In. Fuel Spin-on.....	BF596 +
Fuel/Water Separator.....	BF1212 +
Breather Ele. (w/Turbo) (255963).....	PA643
Breather Ele. (w/o Turbo) (256837).....	PA1627
37TD w/Cummins Eng.	
F-F Lube Bag.....	P996
F-F Lube Ele.....	P999-HD +
F-F Lube Spin-on.....	B196 +
B-P Lube Ele.....	C750-E +
Turbocharger.....	BT112
7 13/16 In. Fuel Ele.....	PF902
4 3/8 In. Fuel Spin-on.....	BF948 +
5 3/4 In. Fuel Spin-on.....	BF957 +
11 7/32 In. Fuel Spin-on.....	BF596 +
Fuel/Water Separator.....	BF1212 +
Breather Ele. (w/Turbo) (255963).....	PA643
Breather Ele. (w/o Turbo) (256837).....	PA1627
38FDT	
B-P Lube Sock (9122891).....	DF408
Opt. B-P Lube Ele. (9157891).....	C750-E +
5 3/4 In. P. Fuel Sock.....	F916-C
3 5/8 In. S. Fuel Ele.....	PF906
39FDT, 40FDT w/Cummins Eng.	
F-F Lube Bag.....	P996
F-F Lube Ele.....	P999-HD +
F-F Lube Spin-on.....	B196 +
B-P Lube Sock.....	DF408
B-P Lube Ele.....	C750-E +
Turbocharger.....	BT112
7 13/16 In. Fuel Ele.....	PF902
4 3/8 In. Fuel Spin-on.....	BF948 +
5 3/4 In. Fuel Spin-on.....	BF957 +
11 7/32 In. Fuel Spin-on.....	BF596 +
Fuel/Water Separator.....	BF1212 +
Breather Ele. (w/Turbo) (255963).....	PA643
Breather Ele. (w/o Turbo) (256837).....	PA1627
39LOT (33SH Scraper) w/GMC 6-71 Eng.	
F-F Lube Ele.....	P20-HD +
P. Fuel Sock.....	F916-C
S. Fuel Ele.....	PF902
39LOT (S24 Tractor/Scraper) w/GMC 12V-71 Eng.	
F-F Lube Ele.....	[2] P20-HD +
B-P Lube Ele.....	[2] P52
Hyd. (Bowes LP229).....	PT193 +
Trans.....	PT385 +
Steering (Bowes LP229).....	PT193 +

EUCLID	
Road Building Equipment (cont'd.)	
39LOT (S24 Tractor/Scraper) w/GMC 12V-71 Eng. (cont'd.)	
Std. 9 In. P. Fuel Sock.....	F844-A
Opt. 8 5/16 In. P. Fuel Ele.....	PF845
Std. 8 1/4 In. S. Fuel Ele.....	PF846
Air (9028638).....	[2] PA1630 +
40TD	
B-P Lube Sock.....	[2] DF408
P. Fuel.....	PF809
S. Fuel.....	PF902
43FDT	
B-P Lube Sock (9122891).....	DF408
45FDT, 48FDT, 54FDT w/Cummins Eng.	
F-F Lube Bag.....	P996
F-F Lube Ele.....	P999-HD +
F-F Lube Spin-on.....	B196 +
B-P Lube Sock.....	DF408
B-P Lube Ele.....	C750-E +
Turbocharger.....	BT112
7 13/16 In. Fuel Ele.....	PF902
4 3/8 In. Fuel Spin-on.....	BF948 +
5 3/4 In. Fuel Spin-on.....	BF957 +
11 7/32 In. Fuel Spin-on.....	BF596 +
Fuel/Water Separator.....	BF1212 +
Breather Ele. (w/Turbo) (255963).....	PA643
Breather Ele. (w/o Turbo) (256837).....	PA1627
46TD w/Cummins Eng.	
F-F Lube Bag.....	P996
F-F Lube Ele.....	P999-HD +
F-F Lube Spin-on.....	B196 +
B-P Lube Sock.....	[2] DF408
B-P Lube Ele.....	C750-E +
Turbocharger.....	BT112
Fuel Ele. (To 3/1954).....	PF902
Fuel Ele. (3/1954-2/55).....	PF822
Fuel Ele. (3/1955-2/59).....	PF821-S
4 3/8 In. Fuel Spin-on.....	BF948 +
5 3/4 In. Fuel Spin-on.....	BF957 +
11 7/32 In. Fuel Spin-on.....	BF596 +
Fuel/Water Separator.....	BF1212 +
Tube-Type Air.....	PA1779
Breather Ele. (w/Turbo) (255963).....	PA643
Breather Ele. (w/o Turbo) (256837).....	PA1627
49FD, 53FD	
Lube Sock (9122891).....	DF408
P. Fuel Sock (9021029).....	F916-C
S. Fuel Ele. (9042680).....	PF902
S. Fuel Ele. (9045748).....	PF906
49LDT (SS40 Scraper) w/GMC 12V-71 Eng.	
F-F Lube Ele.....	[2] P20-HD +
Hyd. (Bowes LP229).....	PT193 +
Trans.....	[2] PT385 +
P. Fuel Sock.....	F844-A
S. Fuel Ele.....	PF846
Air.....	[2] PA1630 +
56FD	
Lube Sock (9122891).....	DF408
60TD (R22 Rear Dump)	
F-F Lube Ele.....	[2] P20-HD +
8 In. B-P Lube Ele.....	[2] P52
15 1/8 In. B-P Lube Ele.....	C750-E +
S. Fuel Ele.....	PF902
63TD w/Cummins Eng.	
F-F Lube Bag.....	P996
F-F Lube Ele.....	P999-HD +
F-F Lube Spin-on.....	B196 +
B-P Lube Ele.....	C750-E +
Turbocharger.....	BT112

EUCLID	
Road Building Equipment (cont'd.)	
63TD w/Cummins Eng. (cont'd.)	
HvyDty. Fuel Ele.....	PF116
4 3/8 In. Fuel Spin-on.....	BF948 +
5 3/4 In. Fuel Spin-on.....	BF957 +
11 7/32 In. Fuel Spin-on.....	BF596 +
Fuel/Water Separator.....	BF1212 +
Breather Ele. (w/Turbo) (255963).....	PA643
Breather Ele. (w/o Turbo) (256837).....	PA1627
63TD Series A	
F-F Lube Ele.....	P20-HD +
8 In. B-P Lube Ele.....	P52
15 1/8 In. B-P Lube Ele.....	C750-E +
5 3/4 In. P. Fuel Sock.....	F916-C
7 13/16 In. S. Fuel Ele.....	PF902
63TD Series B, C, D	
F-F Lube Ele.....	[2] P20-HD +
B-P Lube Ele.....	[2] P52
5 3/4 In. P. Fuel Sock.....	F916-C
7 13/16 In. S. Fuel Ele.....	PF902
65TD w/GMC 6-110 Eng.	
F-F Lube Ele.....	[2] P20-HD +
B-P Lube Ele.....	[2] P52
P. Fuel Sock.....	F916-C
S. Fuel Ele.....	PF902
66TD w/Cummins Eng.	
F-F Lube Bag.....	P996
F-F Lube Ele.....	P999-HD +
F-F Lube Spin-on.....	B196 +
B-P Lube Ele.....	C750-E +
Turbocharger.....	BT112
4 3/8 In. Fuel Spin-on.....	BF948 +
5 3/4 In. Fuel Spin-on.....	BF957 +
11 7/32 In. Fuel Spin-on.....	BF596 +
Fuel/Water Separator.....	BF1212 +
Breather Ele. (w/Turbo) (255963).....	PA643
Breather Ele. (w/o Turbo) (256837).....	PA1627
67FDT, 68FDT w/Cummins Eng.	
B-P Lube Sock.....	DF408
69TD (R30 Rear Dump) w/GMC 12V-71 Eng.	
F-F Lube Ele.....	[2] P20-HD +
Trans.....	[2] PT385 +
9 In. P. Fuel Sock.....	F844-A
8 1/4 In. S. Fuel Ele.....	PF846
Air.....	[2] PA1630 +
70FDT w/Cummins Eng.	
F-F Lube Bag.....	P996
F-F Lube Ele.....	P999-HD +
F-F Lube Spin-on.....	B196 +
B-P Lube Sock.....	DF408
B-P Lube Ele.....	C750-E +
Turbocharger.....	BT112
7 13/16 In. Fuel Ele.....	PF902
4 3/8 In. Fuel Spin-on.....	BF948 +
5 3/4 In. Fuel Spin-on.....	BF957 +
11 7/32 In. Fuel Spin-on.....	BF596 +
Fuel/Water Separator.....	BF1212 +
Breather Ele. (w/Turbo) (255963).....	PA643
Breather Ele. (w/o Turbo) (256837).....	PA1627
70TD (R30 Rear Dump) w/Cummins Eng.	
F-F Lube Bag.....	P996
F-F Lube Ele.....	P999-HD +
F-F Lube Spin-on.....	B196 +
B-P Lube Ele.....	C750-E +
Turbocharger.....	BT112
Trans.....	[4] PT385 +
HvyDty. Fuel Ele.....	PF116
4 3/8 In. Fuel Spin-on.....	BF948 +
5 3/4 In. Fuel Spin-on.....	BF957 +
11 7/32 In. Fuel Spin-on.....	BF596 +

Check Original Equipment Numbers in Parentheses.

* See Product Guide for Variations of This Number.

EUCLID	
Road Building Equipment (cont'd.)	
70TD (R30 Rear Dump) w/Cummins Eng. (cont'd.)	
Fuel/Water Separator.....	BF1212 +
Air (9028638).....	PA1630 +
Breather Ele. (w/Turbo) (255963).....	PA643
Breather Ele. (w/o Turbo) (256837).....	PA1627
71FDT	
B-P Lube Sock (9122891).....	DF408
5 3/4 In. P. Fuel Sock.....	F916-C
3 5/8 In. S. Fuel Ele.....	PF906
7 13/16 In. S. Fuel Ele.....	PF902
71TD (R30 Rear Dump) w/GMC 6-110 Eng.	
F-F Lube.....	[2] P20-HD +
Trans.....	[4] PT385 +
P. Fuel Sock.....	F916-C
S. Fuel Ele.....	PF902
Air.....	[2] PA1626 +
71TD (R30 Rear Dump) w/GMC 12V-71 Eng.	
F-F Lube Ele.....	P20-HD +
9 In. P. Fuel Sock.....	F844-A
S. Fuel Ele.....	PF846
Air.....	[2] PA1630 +
72FDT, 74FDT, 76FDT w/Cummins Eng.	
F-F Lube Bag.....	P996
F-F Lube Ele.....	P999-HD +
F-F Lube Spin-on.....	B196 +
B-P Lube Sock.....	DF408
B-P Lube Ele.....	C750-E +
Turbocharger.....	BT112
4 3/8 In. Fuel Spin-on.....	BF948 +
5 3/4 In. Fuel Spin-on.....	BF957 +
11 7/32 In. Fuel Spin-on.....	BF596 +
Fuel/Water Separator.....	BF1212 +
Breather Ele. (w/Turbo) (255963).....	PA643
Breather Ele. (w/o Turbo) (256837).....	PA1627
74TD (R35 Rear Dump) w/GMC 12V-71 Eng.	
F-F Lube Ele.....	[2] P20-HD +
Hyd. (Bowes LP229).....	PT193 +
Trans.....	[2] PT385 +
P. Fuel Sock.....	F844-A
S. Fuel Ele.....	PF846
75TD (R35 Rear Dump) w/Cummins Eng.	
F-F Lube Bag.....	P996
F-F Lube Ele.....	P999-HD +
F-F Lube Spin-on.....	B196 +
B-P Lube Ele.....	C750-E +
Turbocharger.....	BT112
4 3/8 In. Fuel Spin-on.....	BF948 +
5 3/4 In. Fuel Spin-on.....	BF957 +
11 7/32 In. Fuel Spin-on.....	BF596 +
Fuel/Water Separator.....	BF1212 +
Breather Ele. (w/Turbo) (255963).....	PA643
Breather Ele. (w/o Turbo) (256837).....	PA1627
77FDT	
B-P Lube Sock (9122891).....	DF408
5 3/4 In. P. Fuel Sock.....	F916-C
3 5/8 In. S. Fuel Ele.....	PF906
7 13/16 In. S. Fuel Ele.....	PF902
78FDT (S12, SS12 Scrapers) w/GMC 6-71 Eng.	
F-F Lube Ele.....	P20-HD +
B-P Lube Ele.....	P52
Hyd. (9190077).....	PT193 +
P. Fuel Sock.....	F916-C
S. Fuel Ele.....	PF902
Air (9028638).....	PA1630 +
79FD, 80FD, 81FD w/Cummins Eng.	
F-F Lube Bag.....	P996
F-F Lube Ele.....	P999-HD +
F-F Lube Spin-on.....	B196 +
Turbocharger.....	BT112

EUCLID	
Road Building Equipment (cont'd.)	
79FD, 80FD, 81FD w/Cummins Eng. (cont'd.)	
B-P Lube Sock.....	DF408
B-P Lube Ele.....	C750-E +
Turbocharger.....	BT112
Fuel Ele. (9042680).....	PF902
Breather Ele. (w/Turbo) (255963).....	PA643
Breather Ele. (w/o Turbo) (256837).....	PA1627
82FD	
B-P Lube Sock.....	DF408
P. Fuel Sock (9021029).....	F916-C
S. Fuel Ele. (9042680).....	PF902
S. Fuel Ele. (9045748).....	PF906
84FD	
B-P Lube Sock (9122891).....	DF408
P. Fuel Sock (S/N 49258-up).....	F916-C
S. Fuel Ele. (S/N 49258-up).....	PF906
85FD	
B-P Lube Sock.....	DF408
86FD, 87FD w/Cummins Eng.	
F-F Lube Bag.....	P996
F-F Lube Ele.....	P999-HD +
F-F Lube Spin-on.....	B196 +
B-P Lube Sock.....	DF408
B-P Lube Ele.....	C750-E +
Turbocharger.....	BT112
Fuel Ele.....	PF902
Breather Ele. (w/Turbo) (255963).....	PA643
Breather Ele. (w/o Turbo) (256837).....	PA1627
91FD Series A, B, C, D	
F-F Lube Ele. (6439400).....	P20-HD +
B-P Lube Ele. (Military Senior).....	P52
P. Fuel Sock.....	F916-C
S. Fuel Ele.....	PF902
94FD (R15, R18 Rear Dumps) w/Cummins Eng.	
F-F Lube Bag.....	P996
F-F Lube Ele.....	P999-HD +
F-F Lube Spin-on.....	B196 +
B-P Lube Sock.....	DF408
B-P Lube Ele.....	C750-E +
Turbocharger.....	BT112
4 3/8 In. Fuel Spin-on.....	BF948 +
5 3/4 In. Fuel Spin-on.....	BF957 +
11 7/32 In. Fuel Spin-on.....	BF596 +
Fuel/Water Separator.....	BF1212 +
Air (9028636).....	PA1621 +
Breather Ele. (w/Turbo) (255963).....	PA643
Breather Ele. (w/o Turbo) (256837).....	PA1627
94FD (R15, R18 Rear Dumps) w/GMC 6-71 Eng.	
F-F Lube Ele.....	P20-HD +
B-P Lube Sock.....	DF408
B-P Lube Ele.....	P52
Hyd. (Bowes LP229).....	PT193 +
P. Fuel Sock.....	F916-C
S. Fuel Ele.....	PF902
Air.....	PA1630 +
Air Shift Breather.....	P187
95FD (R20 Rear Dump) w/GMC 6-71 Eng.	
F-F Lube Ele.....	P20-HD +
Hyd. (Bowes LP229).....	PT193 +
P. Fuel Sock.....	F916-C
S. Fuel Ele.....	PF902
Air.....	PA1630 +
Air Shift Breather.....	P187
96FD (R20 Rear Dump) w/Cummins Eng.	
F-F Lube Bag.....	P996
F-F Lube Ele.....	P999-HD +
F-F Lube Spin-on.....	B196 +
B-P Lube Ele.....	C750-E +
Turbocharger.....	BT112

EUCLID	
Road Building Equipment (cont'd.)	
96FD (R20 Rear Dump) w/Cummins Eng. (cont'd.)	
Hyd. (Bowes LP229).....	PT193 +
HvyDty. Fuel Ele.....	PF116
4 3/8 In. Fuel Spin-on.....	BF948 +
5 3/4 In. Fuel Spin-on.....	BF957 +
11 7/32 In. Fuel Spin-on.....	BF596 +
Fuel/Water Separator.....	BF1212 +
Air (9228197).....	[2] PA1626 +
Trans. Breather.....	P187
Breather Ele. (w/Turbo) (255963).....	PA643
Breather Ele. (w/o Turbo) (256837).....	PA1627
101FD (R22 Rear Dump) w/GMC 6-71 Eng.	
F-F Lube Ele.....	P20-HD +
Hyd. (Bowes LP229).....	PT193 +
Trans.....	P80-HD +
S. Fuel Ele.....	PF902
O. Air.....	PA1846 +
I. Air.....	PA1880
Trans. Breather.....	PA644
101FD (R22 Rear Dump) w/GMC 6-110 Eng.	
F-F Lube Ele.....	[2] P20-HD +
B-P Lube Ele. (5572425).....	[2] P52
P. Fuel Sock.....	F916-C
S. Fuel Ele.....	PF902
Air.....	[2] PA1626 +
203FD (R22 Rear Dump) w/GMC Eng.	
F-F Lube Ele.....	P20-HD +
Hyd. (Bowes LP229).....	PT193 +
Trans.....	PT385 +
P. Fuel Ele.....	PF845
S. Fuel Ele.....	PF902
O. Air.....	PA1895 +
I. Air.....	PA1906
Breather Ele.....	PA644
207FD (R22 Rear Dump) w/GMC 6-71 Eng.	
F-F Lube Ele.....	P20-HD +
Hyd. (Bowes LP229).....	PT193 +
Trans.....	PT385 +
P. Fuel Ele.....	PF845
S. Fuel Ele.....	PF902
O. Air.....	PA1895 +
I. Air.....	PA1906
Breather Ele.....	PA644
301TD w/GMC Eng.	
F-F Lube Spin-on.....	[2] B95 +
B-P Lube Spin-on.....	B7577
Hyd. (Bowes LP229).....	PT193 +
Hyd. Breather (4042098).....	PA644
Trans. (Don. P166136).....	[2] PT319-MPG
Trans. (Don. P550951).....	[2] PT385 +
Trans. Breather (4042098).....	PA644
P. Fuel Ele.....	PF846
S. Fuel Sock.....	F844-A
O. Air.....	PA1894 40
I. Air.....	PA1905
Differential Breather.....	PA1704
Coolant.....	BW5071
324TD	
B-P Lube Spin-on.....	B7577
Hyd. Breather (4042098).....	PA644
Trans. (Don. P166136).....	PT319-MPG
Trans. Breather (4042098).....	PA644
O. Air.....	PA1894 40
I. Air.....	PA1905
Differential Breather.....	PA1704
Coolant.....	BW5139
404LDC (R60) w/Cummins VTA28C Eng.	
F-F Lube Spin-on.....	[2] B196 +
B-P Lube Spin-on.....	B7577

OFF-HIGHWAY

Check Original Equipment Numbers in Parentheses.
 40 Extreme Performance Version Available.

* See Product Guide for Variations of This Number.

EUCLID	
Road Building Equipment (cont'd.)	
404LDC (R60) w/Cummins VTA28C Eng. (cont'd.)	
Fuel Spin-on	[2] BF596 +
Fuel/Water Separator	[2] BF1216
Opt. Fuel/Water Separator	[2] BF1262
O. Air (4082222)	PA2363 40
I. Air (4031215)	PA2364
Coolant (Maintenance)	[2] BW5072
Coolant (Pre-Charge)	[2] BW5076

EUCLID	
Scrapers	
S7 (3UOT, 4UOT Series) w/GMC Diesel Eng.	
F-F Lube Ele.	P20-HD +
B-P Lube Ele.	P52
Hyd. (9190077)	PT193 +
P. Fuel Sock.	F916-C
S. Fuel Ele.	PF902
Air (9028637)	PA1626 +
S12, SS12 (78FDT Series) w/GMC 6-71 Eng.	
F-F Lube Ele.	P20-HD +
B-P Lube Ele.	P52
Hyd. (9190077)	PT193 +
5 3/4 In. P. Fuel Sock.	F916-C
7 13/16 In. S. Fuel Ele.	PF902
Air (9028638)	PA1630 +
TS14 (6UOT, 7UOT Series) w/Two GMC Eng.	
F-F Lube	[2] P20-HD +
B-P Lube	[2] P52
Hyd. (Bowes LP229)	[2] PT193 +
Trans.	[2] PT385 +
P. Fuel Sock.	[2] F916-C
S. Fuel Ele.	[2] PF902
Air (9028637)	[2] PA1626 +
Tandem 14 w/Three GMC 4-71 Eng.	
F-F Lube Ele.	[3] P20-HD +
Trans.	[3] PT385 +
P. Fuel Sock.	[3] F916-C
S. Fuel Ele.	[3] PF902
Air (9030244)	[3] PA1626-2 +
S18, SS18 (27LOT Series) w/GMC Eng.	
F-F Lube Ele.	P20-HD +
B-P Lube Ele.	P52
Opt. B-P Lube Sock.	DF408
Hyd. (9190077)	PT193 +
Trans. (5576200)	[2] PT385 +
5 3/4 In. P. Fuel Sock.	F916-C
7 13/16 In. S. Fuel Ele.	PF902
Air (9028637)	[2] PA1626 +
S18, SS18 (30LOT Series) w/GMC Eng.	
F-F Lube Ele.	[2] P20-HD +
B-P Lube Ele.	P52
Opt. B-P Lube Sock.	DF408
Hyd. (9190077)	PT193 +
Trans. (5576200)	[2] PT385 +
8 5/16 In. P. Fuel Ele.	PF845
7 13/16 In. S. Fuel Ele.	PF902
SS18 (23TDT Series D, E)	
F-F Lube Ele.	[2] P20-HD +
B-P Lube Ele.	[2] P52
7 13/16 In. S. Fuel Ele.	PF902
Air (9028637)	[2] PA1626 +
TS18 (27LOT, 29LOT Series) w/Two GMC Eng.	
F-F Lube Ele.	[2] P20-HD +
B-P Lube Ele.	[2] P52
Hyd. (Bowes LP229)	[2] PT193 +
Trans.	[2] PT385 +
P. Fuel Sock.	[2] F916-C
S. Fuel Ele.	[2] PF902
O. Air (9035429)	[2] PA1886 +

EUCLID	
Scrapers (cont'd.)	
TS18 (27LOT, 29LOT Series) w/Two GMC Eng. (cont'd.)	
I. Air (9035428)	[2] PA1904
Air (9028638)	[2] PA1630 +
S24, SS24 (39LOT Series) w/GMC 6-110 Eng.	
F-F Lube Ele.	[2] P20-HD +
B-P Lube Ele.	[2] P52
Hyd. (Bowes LP229)	PT193 +
Trans.	[2] PT385 +
Steering (Bowes LP229)	PT193 +
P. Fuel Sock.	F916-C
S. Fuel Ele.	PF902
O. Air (9035429)	PA1886 +
I. Air (9035428)	PA1904
Air (9028637)	[2] PA1626 +
S24, SS24 (39LOT Series) w/GMC 12V-71 Eng.	
F-F Lube Ele.	[2] P20-HD +
B-P Lube Ele.	[2] P52
Hyd. (Bowes LP229)	PT193 +
Trans.	[2] PT385 +
Steering (Bowes LP229)	PT193 +
8 5/16 In. P. Fuel Ele.	PF845
9 In. P. Fuel Sock.	F844-A
8 1/4 In. S. Fuel Ele.	PF846
O. Air (9035429)	PA1886 +
I. Air (9035428)	PA1904
Air (9028638)	[2] PA1630 +
Opt. Air (9030854)	PA1649 +
TS24 (31LOT) w/GMC 6-110 Front Eng., 6-71 Rear Eng.	
F-F Lube Ele.	[3] P20-HD +
B-P Lube Ele.	[3] P52
Hyd. (Bowes LP229)	[2] PT193 +
Trans.	[2] PT385 +
Steering (9003531)	PT193-3 +
P. Fuel Sock.	[2] F916-C
S. Fuel Ele.	[2] PF902
Air (Front Eng.) (9028637)	[2] PA1626 +
Air (Rear Eng.) (9028638)	PA1630 +
27SH w/GMC Diesel Eng.	
F-F Lube Ele.	P20-HD +
B-P Lube Ele.	P52
5 3/4 In. P. Fuel Sock.	F916-C
7 13/16 In. S. Fuel Ele.	PF902
S28, SS28 w/GMC 6-110 Eng.	
F-F Lube Ele.	[2] P20-HD +
B-P Lube Ele.	[2] P52
P. Fuel Sock.	F916-C
S. Fuel Ele.	PF902
O. Air (9035429)	PA1886 +
I. Air (9035428)	PA1904
Air (9028637)	[2] PA1626 +
S28, SS28 w/GMC 12V-71 Eng.	
F-F Lube Ele.	[2] P20-HD +
Std. 8 In. B-P Lube Ele.	[2] P52
Aux. 15 1/8 In. B-P Lube Ele.	C750-E +
Hyd. (9190077)	PT193 +
Trans. (5576200)	[2] PT385 +
P. Fuel Sock.	F844-A
S. Fuel Ele.	PF846
O. Air (9035429)	PA1886 +
I. Air (9035428)	PA1904
Air (9028638)	[2] PA1630 +
Opt. Air (9030854)	PA1649 +
S32 w/GMC 12V-71 Eng.	
F-F Lube Ele.	[2] P20-HD +
Std. 8 In. B-P Lube Ele.	[2] P52
Aux. 15 1/8 In. B-P Lube Ele.	C750-E +
Hyd. (Bowes LP229)	PT193 +
Trans.	[2] PT385 +

EUCLID	
Scrapers (cont'd.)	
S32 w/GMC 12V-71 Eng. (cont'd.)	
Trans.	[2] PT385 +
8 5/16 In. P. Fuel Ele.	PF845
9 In. P. Fuel Sock.	F844-A
8 1/4 In. S. Fuel Ele.	PF846
Air (9028638)	[2] PA1630 +
Opt. Air (9030854)	PA1649 +
TS32 w/GMC 8V-71, 12V-71 Eng.	
F-F Lube Ele.	P20-HD +
Std. 8 In. B-P Lube Ele.	P52
Aux. 15 1/8 In. B-P Lube Ele.	C750-E +
Trans.	[2] PT385 +
5 3/4 In. P. Fuel Sock.	F916-C
8 5/16 In. P. Fuel Ele.	PF845
9 In. P. Fuel Sock.	F844-A
7 13/16 In. S. Fuel Ele.	PF902
8 1/4 In. S. Fuel Ele.	PF846
33SH (39LOT Series) w/GMC 6-71 Eng.	
F-F Lube Ele.	P20-HD +
Aux. B-P Lube	P52
5 3/4 In. P. Fuel Sock.	F916-C
7 13/16 In. S. Fuel Ele.	PF902
S35E Elevating Scraper w/GMC 12V-71N Eng.	
F-F Lube Ele.	[2] P20-HD +
9 In. P. Fuel Sock.	F844-A
8 1/4 In. S. Fuel Ele.	PF846
Air	[2] PA1649 +
SS40 (36LDT Series) w/Cummins NHV12 Eng.	
F-F Lube Bag	P996
F-F Lube Ele.	P999-HD +
F-F Lube Spin-on	B196 +
B-P Lube Ele.	C750-E +
Turbocharger	BT112
Hyd. (Bowes LP229)	PT193 +
Trans.	[2] PT385 +
4 3/8 In. Fuel Spin-on	BF948 +
5 3/4 In. Fuel Spin-on	BF957 +
11 7/32 In. Fuel Spin-on	BF596 +
Fuel/Water Separator	BF1212 +
O. Air (9035429)	PA1886 +
I. Air (9035428)	PA1904
Breather Ele. (w/Turbo) (255963)	PA643
Breather Ele. (w/o Turbo) (256837)	PA1627
SS40 (49LDT Series) w/GMC 6-110 Eng.	
F-F Lube Ele.	[2] P20-HD +
Std. 8 In. B-P Lube Ele.	[2] P52
Opt. 15 1/8 In. B-P Lube Ele.	C750-E +
P. Fuel Sock.	F916-C
S. Fuel Ele.	PF902
O. Air (9035429)	PA1886 +
I. Air (9035428)	PA1904
Air (9028637)	[2] PA1626 +
SS40 (49LDT Series) w/GMC 12V-71 Eng.	
F-F Lube Ele.	[2] P20-HD +
Std. 8 In. B-P Lube Ele.	[2] P52
Opt. 15 1/8 In. B-P Lube Ele.	C750-E +
Hyd. (Bowes LP229)	PT193 +
Trans.	[2] PT385 +
P. Fuel Sock.	F844-A
S. Fuel Ele.	PF846
O. Air (9035429)	PA1886 +
I. Air (9035428)	PA1904
Air (9028638)	[2] PA1630 +
Air (9030854)	[2] PA1649 +
TS40 w/GMC 6-110 Front Eng., 6-71 Rear Eng.	
F-F Lube Ele.	[3] P20-HD +
B-P Lube Ele.	[3] P52
Hyd. (Bowes LP229)	PT193 +
Trans. (Front Eng.)	[2] PT385 +

Check Original Equipment Numbers in Parentheses.
40 Extreme Performance Version Available.

* See Product Guide for Variations of This Number.

EUCLID Scrapers (cont'd.)	
TS40 w/GMC 6-110 Front Eng., 6-71 Rear Eng. (cont'd.)	
P. Fuel Sock.....	[2] F916-C
S. Fuel Ele.....	[2] PF902
Air (Front Eng.) (9028637).....	[2] PA1626 +
Air (Rear Eng.) (9028638).....	PA1630 +
TSS40 w/GMC 16V-71 Front Eng., 8V-71 Rear Eng.	
F-F Lube Ele.....	[2] P20-HD +
Hyd. (Bowes LP229).....	PT193 +
Trans.....	PT385 +
P. Fuel Sock (Front Eng.).....	F844-A
P. Fuel Ele. (Rear Eng.).....	PF845
S. Fuel Ele. (Front Eng.).....	PF846
S. Fuel Ele. (Rear Eng.).....	PF902
Air (Front Eng.) (9028638).....	[2] PA1630 +
Air (Rear Eng.) (9028638).....	PA1630 +

EUCLID Tractors	
C6 w/GMC 6-71 Diesel Eng.	
F-F Lube Ele.....	P20-HD +
B-P Lube Ele.....	P52
Garwood Hyd. (4008687).....	[2] PT191
Opt. Hyd. (9190077).....	[2] PT193 +
Trans.....	[2] PT189
P. Fuel Sock.....	F916-C
S. Fuel Ele.....	PF902
Air (9028638).....	PA1630 +
TC12 w/Two GMC 6-71 Eng.	
F-F Lube Ele.....	[2] P20-HD +
B-P Lube Ele.....	[2] P52
Garwood Hyd. (4008687).....	[2] PT191
Opt. Hyd. (9190077).....	PT193 +
TorqConv.....	[4] PT385 +
Trans.....	[4] PT385 +
P. Fuel Sock.....	[2] F916-C
S. Fuel Ele.....	[2] PF902
Air (9028638).....	[2] PA1630 +

82-30 w/GMC 6V-71 Eng.	
F-F Lube Ele.....	P20-HD +
Hyd. (Bowes LP229).....	PT193 +
Torqmatic Trans.....	[2] PT385 +
5 3/4 In. P. Fuel Sock.....	F916-C
8 5/16 In. P. Fuel Ele.....	PF845
7 13/16 In. S. Fuel Ele.....	PF902
O. Air (9034222).....	PA1846 +
I. Air (9034223).....	PA1880
Air (9030538).....	PA1630-2 +

82-40 w/GMC 8V-71 Eng.	
F-F Lube Ele.....	P20-HD +
Hyd. (Bowes LP229).....	PT193 +
Torqmatic Trans.....	[2] PT385 +
P. Fuel Ele.....	PF845
S. Fuel Ele.....	PF902
Axial Seal O. Air (9036292).....	PA2675
Axial Seal I. Air (9036293).....	PA1976
Opt. O. Air (9034222).....	PA1846 +
Opt. I. Air (9034223).....	PA1880

82-50 w/GMC 12V-71 Eng.	
F-F Lube Ele.....	P20-HD +
Hyd.....	PT193-3 +
Trans.....	PT385 +
P. Fuel Sock.....	F844-A
S. Fuel Ele.....	PF846
O. Air.....	[2] PA2675
I. Air.....	[2] PA1976

82-80 w/Two GMC 6-71 Eng.	
F-F Lube Ele.....	[2] P20-HD +
Hyd. (Bowes LP229).....	PT193 +
TorqConv.....	[4] PT385 +

EUCLID Tractors (cont'd.)	
82-80 w/Two GMC 6-71 Eng. (cont'd.)	
Trans.....	[4] PT385 +
5 3/4 In. P. Fuel Sock.....	[2] F916-C
8 5/16 In. P. Fuel Ele.....	[2] PF845
7 13/16 In. S. Fuel Ele.....	[2] PF902

EUROCOMACH Excavators	
ES400 w/Isuzu 3LD1 Eng.	
Lube.....	B179

EUROCOMACH Loaders	
ESK130 Skid Steer w/Kubota V1505 Eng.	
Lube.....	B161-S
ESK150 Skid Steer w/Yanmar 4TNE84 Eng.	
Lube.....	B1421
Fuel Ele.....	PF717

E245K w/Kubota V2203 Eng.	
Lube.....	B7152
E265 w/Perkins 704.30 Eng.	
Lube.....	B161-S
E298T w/Perkins 1004-42 Turbo Eng.	
5 9/32 In. Lube.....	BT216
7 1/8 In. Lube.....	BT237
Can-Type Fuel.....	BF825
Fuel Spin-on (w/Drain).....	BF587-D+

EUROMACH Excavators	
1500 Mobile w/Kubota D1105 Eng.	
Lube.....	B161-S
2500 Mobile w/Kubota V1505 Eng.	
Lube.....	B161-S
Fuel Spin-on.....	BF940
5000 Mobile w/Kubota V2003T Eng.	
Lube.....	B233
Fuel/Water Separator.....	BF1257

EVINRUDE Marine	
Explorer w/V8-350 Eng.	
Lube.....	B6
Fuel.....	PF893 +
Rogue w/V8-283 Eng.	
Lube.....	P18 +
Rogue w/V8-300 Eng.	
Lube.....	B9
Rogue w/V8-307 Eng.	
Lube.....	B6
Fuel.....	PF893 +
Rogue w/V8-327 Eng.	
Lube.....	B6
Std. Fuel.....	PF893 +
Fuel (Carter Carb.).....	PF859
Sportsman w/4 Cyl. 153 Eng.	
Lube.....	B27
Sportsman w/6 Cyl. 225 Eng.	
Lube.....	B9

EVO Trash Compactors	
Trash Compactor w/GMC 6 Cyl. 292 Eng.	
Lube Ele. (1969-on).....	P476
Lube Spin-on (1969-on).....	B27
Hyd. (Gresen 3293).....	PT207-10 +
Hyd. (Gresen 3294).....	PT207 +
Fuel.....	PF893 +

EVO Trash Compactors (cont'd.)	
Trash Compactor w/GMC 6 Cyl. 292 Eng. (cont'd.)	
Air (5645017).....	PA625
Air (5645166).....	PA621

EVO Trash Compactors (cont'd.)	
Trash Compactor w/GMC 6 Cyl. 292 Eng. (cont'd.)	
Air (5645017).....	PA625
Air (5645166).....	PA621

EVO Trash Compactors (cont'd.)	
Trash Compactor w/GMC 6 Cyl. 292 Eng. (cont'd.)	
Air (5645017).....	PA625
Air (5645166).....	PA621

EVO Trash Compactors (cont'd.)	
Trash Compactor w/GMC 6 Cyl. 292 Eng. (cont'd.)	
Air (5645017).....	PA625
Air (5645166).....	PA621

EXACT HARVESTING SYSTEMS Equipment	
E1000 Sweeper w/JD 4045 Eng. (Tier 3)	
Lube (RE541420).....	B7322
Fuel/Water Separator (RE522868).....	BF7952-D
Radial Seal O. Air (Don. P601280).....	RS5478-FN
Radial Seal I. Air (Don. P601286).....	RS5479
E1150 Sweeper w/JD 4045 Eng. (Tier 3)	
Lube (RE541420).....	B7322
Fuel/Water Separator (RE522868).....	BF7952-D

EXCEL Tractor Cabs	
Pressurized Cab	
Air.....	PA1891

EXCELLO Combine Cabs	
Cab w/Cyclone CFK25 Series Filter Hsg.	
Air.....	PA680

EXMARK Lawn & Garden Tractors	
FrontRunner w/Kohler 20 HP, 23 HP, 27 HP Eng.	
Lube (1205001).....	B1410
Fuel (240-5002).....	BF833-K2 +
Single Air (4708303).....	PA2069
Foam Wrap for Above Air (2408302).....	PA2069 FOAM
FrontRunner w/Kubota 25 HP Eng.	
Lube (15853-32430).....	B7285
Laser Z w/Kawasaki 22 HP Eng.	
Lube (49065-2078).....	B33
Radial Seal O. Air (Don. P822686).....	RS3715
Radial Seal I. Air.....	RS3930

Laser Z w/Kohler 23 HP, 27 HP, 28 HP, 30 HP Eng.	
Lube (Exc. 30 HP) (1205001).....	B1410
In-Line Fuel (Exc. 28 HP, 30 HP) (240-5002).....	BF833-K2 +
In-Line Fuel (30 HP) (240-5010).....	BF833 +
Single Air (4708303).....	PA2069
Foam Wrap for Above Air (2408302).....	PA2069 FOAM
Lazer Z AS w/Kohler 23 HP, 25 HP Eng.	
Lube (1205001).....	B1410
Fuel (240-5002).....	BF833-K2 +
Air (23 HP) (4708303).....	PA2069
Foam Wrap for Above Air (23 HP) (2408302).....	PA2069 FOAM
Air (25 HP) (2408303).....	PA3901
Foam Wrap for Above Air (25 HP) (2408305).....	PA3901 FOAM

Lazer Z CT w/Briggs & Stratton 18 HP, 21 HP, 23 HP Eng.	
Lube (492932).....	B7165
Air (18 HP) (394018).....	PA2226
Foam Wrap for Above Air (18 HP) (272490).....	PA4736 FOAM
Laser Z HP w/Kawasaki 19 HP, 23 HP Eng.	
Lube (49065-2078).....	B33
Laser Z HP w/Kohler 18 HP Eng.	
Lube (1205001).....	B1410
Radial Seal O. Air (Don. P822686).....	RS3715
Radial Seal I. Air (Don. P535396).....	RS3930

Laser Z HP w/Kawasaki 19 HP, 23 HP Eng.	
Lube (49065-2078).....	B33
Laser Z HP w/Kohler 18 HP Eng.	
Lube (1205001).....	B1410
Radial Seal O. Air (Don. P822686).....	RS3715
Radial Seal I. Air (Don. P535396).....	RS3930

Laser Z HP w/Kawasaki 19 HP, 23 HP Eng.	
Lube (49065-2078).....	B33
Laser Z HP w/Kohler 18 HP Eng.	
Lube (1205001).....	B1410
Radial Seal O. Air (Don. P822686).....	RS3715
Radial Seal I. Air (Don. P535396).....	RS3930

Laser Z HP w/Kawasaki 19 HP, 23 HP Eng.	
Lube (49065-2078).....	B33
Laser Z HP w/Kohler 18 HP Eng.	
Lube (1205001).....	B1410
Radial Seal O. Air (Don. P822686).....	RS3715
Radial Seal I. Air (Don. P535396).....	RS3930

Check Original Equipment Numbers in Parentheses.

* See Product Guide for Variations of This Number.

EXMARK	
Lawn & Garden Tractors (cont'd.)	
Laser Z HP w/Kohler 20 HP, 27 HP Eng.	
Lube (1205001)	B1410
Fuel (240-5002)	BF833-K2 +
Lazer Z XS w/Briggs & Stratton 31 HP, 35 HP Eng.	
Lube (492932)	B7165
Lazer Z XS w/Kawasaki 29 HP Eng.	
Lube (49065-2071)	B33
Fuel (49019-1055)	BF7686
Lazer Z XS w/Kubota 25 HP Eng.	
Lube (15853-32430)	B7285
Navigator w/Kohler 20 HP, 27 HP Eng.	
Lube (1205001)	B1410
Fuel (240-5002)	BF833-K2 +
Phazer w/Kawasaki 19 HP Eng.	
Lube (49065-2078)	B33
Explorer 44, 52, Midsize Walker 36 w/Kohler Eng.	
Lube	BT223
Midsize Walker 48, Turf Ranger 52, Turf Tracer 52 w/Kawasaki Eng.	
Lube	B33
Turf Ranger 60, Turf Tracer 60 w/Kohler Eng.	
Lube	BT223
Air	PA2067

FABTEK	
Equipment	
FT133 Harvester w/JD Eng.	
F. Fuel (RE60021)	BF7675-D

FAI	
Equipment	
SK07, SK07J Skid Steers w/Yanmar 4TNE84 Eng.	
Lube	B488
Fuel Ele.	PF717
SK09J Skid Steer w/Perkins 1004-4 Eng.	
5 9/32 In. Lube	BT216
7 1/8 In. Lube	BT237
PC10 Excavator w/Yanmar 3TNE82 Eng.	
Hyd. (1306-04-8210)	PT441
Hyd. (1546-01-2170)	PT516
Air (121120-12901)	PA1690-FN +
PC20, PC30 Excavators w/Yanmar 3TNE84 Eng.	
Hyd. (1306-04-8210)	PT441
Hyd. (1546-01-2170)	PT516
Air (121120-12901)	PA1690-FN +
PC45 Excavator w/Yanmar 4TNE84 Eng.	
Lube	B1421
Hyd. (1306-04-8210)	PT441
Hyd. (1546-01-2170)	PT516
Fuel	PF717
Air (600-181-7260)	PA3671-FN
Air (600-181-7300)	PA1667-FN +
65B, 67B, 67BDT, 70B, 80B, 80BDT, 100RDT Excavators	
Lube	BT267
Can-Type Fuel	BF825
WB91 Loader w/Perkins 4.236 Eng.	
5 9/32 In. Lube	BT216
7 1/8 In. Lube	BT237
Can-Type Fuel	BF825
PW95 Excavator w/Perkins 1004-4 Eng.	
5 9/32 In. Lube	BT216
7 1/8 In. Lube	BT237
WB95, WB97 Loaders w/Perkins 1004-4, 1004-4T Eng.	
5 9/32 In. Lube	BT216

FAI	
Equipment (cont'd.)	
WB95, WB97 Loaders w/Perkins 1004-4, 1004-4T Eng. (cont'd.)	
7 1/8 In. Lube	BT237
Min Trak 218 Excavator w/Yanmar 3TNC78E Eng.	
Hyd. (1306-04-8210)	PT441
Air (121120-12901)	PA1690-FN +
Panda 344, Panda 348 Skid Steers w/Yanmar 4TNE84 Eng.	
Lube	B488
Fuel Ele.	PF717
Panda 388 Skid Steer w/Perkins 1004-4 Eng.	
5 9/32 In. Lube	BT216
7 1/8 In. Lube	BT237
Mid Trax 410 Excavator w/Perkins 1004-4 Eng.	
5 9/32 In. Lube	BT216
7 1/8 In. Lube	BT237
500GT, 750GT, 850C Series 80, 1200C Super Excavators w/Perkins 4.236 Eng.	
Lube Ele. (26540153)	PT12
Lube Spin-on (2654403)	BT216
Lube Spin-on (2654408)	BT215
Can-Type Fuel (26560017)	BF825
Synth Esis 675 Loader w/Perkins 4.236 Eng.	
5 9/32 In. Lube	BT216
7 1/8 In. Lube	BT237
Can-Type Fuel	BF825
Synth Esis 692 Loader w/Perkins 1004-4T Eng.	
Lube	BT237
Synth Ter 890 Loader w/Perkins 4.236 Eng.	
5 9/32 In. Lube	BT216
7 1/8 In. Lube	BT237
Can-Type Fuel	BF825

FAIRBANKS-MORSE	
Power Units	
Railroad Diesel Locomotive	
Fuel Spin-on	BF971
6 w/Sheppard Eng.	
Lube	P116
Fuel	PF809
7 w/Sheppard Eng.	
Lube	P42
Fuel	PF809
8 w/Sheppard Eng.	
Lube	P41
12, 13 w/Sheppard Eng.	
Lube	P116
Fuel	PF809
14 w/Sheppard Eng.	
Lube	P41
45B-1/8	
Lube	P73
Fuel	PF827
45B4-1/8	
Lube	P53
45C4-1/8-2	
Lube	PT82-HD+
Fuel	PF827
48B3-1/2 w/2 or 4 Cyl. Eng.	
Lube	P42
48B4-1/2 w/4 Cyl. Eng.	
Lube	P116
S. Fuel Ele.	PF906

FAIRBANKS-MORSE	
Power Units (cont'd.)	
49B4-1/2	
Lube	P52
50A5-4	
Lube	P198
Fuel Ele.	PF820-S
50A5-5, 50A5-6	
Lube	PT213
Fuel Ele.	PF820-S
300 Series Generators	
Lube (12002745)	P116
P. Fuel	PF809
S. Fuel	PF810

FARMALL	
(See Case-IHC or IHC)	

FARMHAND	
Forage Harvesters	
Models w/GMC 6-71 Eng.	
F-F Lube	P20-HD +
Hyd.	PT207-HD +
P. Fuel (5575032)	PF845
S. Fuel (5578843)	PF902
O. Air	PA1885 40
I. Air	PA1893
Models w/Gresen Hydraulic System	
Hyd. (3293)	PT207-10 +
Hyd. (3294)	PT207 +
Hyd. (K22001)	BT839-10
Ranchhand Hay Stacker w/GMC Gas Eng.	
Lube	B9
Hyd.	PT207-HD10 +
Fuel	BF840 84
Air	PA1839-FN OBS
GM870	
Hyd. (Gresen K22001)	BT839-10

FARMTRAC	
Tractors	
360DTC	
O. Air (2.4249.131.0)	PA3669-FN
I. Air (2.4249.130.7)	PA2419
FT685DT w/Perkins 1104D-44T Eng.	
Fuel (Must Convert to Spin-on, Add FD7926) (26560201)	BF7925
FT690DT w/Perkins 1104D-44T Eng.	
Fuel (Must Convert to Spin-on, Add FD7926) (26560201)	BF7925
775DTC w/1000.4 Eng.	
Radial Seal O. Air (Don. P828889)	RS3544
Radial Seal I. Air (Don. P829333)	RS3545
785DTC	
Radial Seal O. Air (Don. P828889)	RS3544
Radial Seal I. Air (Don. P829333)	RS3545
795DTC	
Radial Seal O. Air (Don. P828889)	RS3544
Radial Seal I. Air (Don. P829333)	RS3545

FARR	
Optional Filter Housings	
ECOLITE Disposable Air Cleaners	
Air (62891-001)	PA2721
Air (62891-002)	PA2722
Air (62891-003)	PA2723
ECO-SE Disposable Air Cleaners	
Air (114500-001)	PA3554

Check Original Equipment Numbers in Parentheses.
40 Extreme Performance Version Available.

* See Product Guide for Variations of This Number.
84 w/Hoses and Clamps, Use BF840-K1.

FARR Optional Filter Housings (cont'd.)	FARR Optional Filter Housings (cont'd.)	FARR Optional Filter Housings (cont'd.)
ECO-SE Disposable Air Cleaners (cont'd.)	C24646-9	C32748-6
Air (114500-002) PA3555	Tube-Type Air (P16-28) PA1777	Tube-Type Air (P18) PA1806
Air (114500-003) PA3556	C24646-10	C32748-7
Type D Dust Collectors	Tube-Type Air (P12-26) PA1775	Tube-Type Air (P20) PA1778
Air (101400-1) PA3611	C24646-11	C32748-8
ECO II Disposable Air Cleaners	Tube-Type Air (P24-38) PA1780	Tube-Type Air (P24) PA1779
Air (71338-001) PA2876	C24646-12	C32748-9
Air (71338-002) PA2650	Tube-Type Air (P18) PA1806	Tube-Type Air (P24-38) PA1780
Air (71338-003) PA2724	C24811-1	C32748-10
Air (71338-004) PA2875	Tube-Type Air (P40) [2] PA1782	Tube-Type Air (P32) PA1781
Mark III	C24811-2	C32748-11
Air (72518-004) PA3580	Tube-Type Air (P48) [2] PA1783	Tube-Type Air (P40) PA1782
C24645-1	C24811-3	C32748-12
Tube-Type Air (P2) P80 +	Tube-Type Air (P64) [2] PA1784	Tube-Type Air (P48) PA1783
C24645-2	C24925-6	C41768E
Tube-Type Air (P4) PA1771	Tube-Type Air (P40) [2] PA1782	Tube-Type Air (P40) PA1782
C24645-3	C24925-7	C44865-1
Tube-Type Air (P9) PA1773	Tube-Type Air (P48) [2] PA1783	Tube-Type Air (P16-28) [2] PA1777
C24645-4	C32747-1	C44865-3
Tube-Type Air (P12) PA1774	Tube-Type Air (P2) P80 +	Tube-Type Air (P24-38) [2] PA1780
C24645-5	C32747-2	C44866-1
Tube-Type Air (P16) PA1776	Tube-Type Air (P4) PA1771	Tube-Type Air (P32) [2] PA1781
C24645-6	C32747-3	D60450-21
Tube-Type Air (P20) PA1778	Tube-Type Air (P6) PA1772	Tube-Type Air (P6) PA1772
C24645-7	C32747-5	D60450-22
Tube-Type Air (P24) PA1779	Tube-Type Air (P9) PA1773	Tube-Type Air (P9) PA1773
C24645-8	C32747-6	D60450-23
Tube-Type Air (P32) PA1781	Tube-Type Air (P12-26) PA1775	Tube-Type Air (P12) PA1774
C24645-9	C32747-7	D60450-24
Tube-Type Air (P40) PA1782	Tube-Type Air (P12) PA1774	Tube-Type Air (P16) PA1776
C24645-10	C32747-9	D60450-25
Tube-Type Air (P48) PA1783	Tube-Type Air (P16-28) PA1777	Tube-Type Air (P20) PA1778
C24645-11	C32747-10	D60450-26
Tube-Type Air (P64) PA1784	Tube-Type Air (P16) PA1776	Tube-Type Air (P24) PA1779
C24645-12	C32747-11	D60450-27
Tube-Type Air (P6) PA1772	Tube-Type Air (P18) PA1806	Tube-Type Air (P32) PA1781
C24645-13	C32747-12	D60450-28
Tube-Type Air (P12-26) PA1775	Tube-Type Air (P20) PA1778	Tube-Type Air (P40) PA1782
C24645-17	C32747-13	D60450-29
Tube-Type Air (P18) PA1806	Tube-Type Air (P24-38) PA1780	Tube-Type Air (P48) PA1783
C24645-18	C32747-14	D60450-30
Tube-Type Air (P16-28) PA1777	Tube-Type Air (P24) PA1779	Tube-Type Air (P64) PA1784
C24645-20	C32747-16	D60450-61
Tube-Type Air (P24-38) PA1780	Tube-Type Air (P32) PA1781	Tube-Type Air (P4) PA1771
C24646-1	C32747-18	D60450-62
Tube-Type Air (P12) PA1774	Tube-Type Air (P40) PA1782	Tube-Type Air (P12-26) PA1775
C24646-2	C32747-19	D60450-63
Tube-Type Air (P20) PA1778	Tube-Type Air (P48) PA1783	Tube-Type Air (P18) PA1806
C24646-3	C32747-20	D60450-64
Tube-Type Air (P24) PA1779	Tube-Type Air (P64) PA1784	Tube-Type Air (P16-28) PA1777
C24646-4	C32748-1	D60451-11
Tube-Type Air (P32) PA1781	Tube-Type Air (P2) P80 +	Tube-Type Air (P16-28) PA1777
C24646-5	C32748-2	D60451-12
Tube-Type Air (P40) PA1782	Tube-Type Air (P6) PA1772	Tube-Type Air (P24) PA1779
C24646-6	C32748-3	D60451-13
Tube-Type Air (P48) PA1783	Tube-Type Air (P12) PA1774	Tube-Type Air (P32) PA1781
C24646-7	C32748-4	D60451-14
Tube-Type Air (P2) P80 +	Tube-Type Air (P12-26) PA1775	Tube-Type Air (P40) PA1782
C24646-8	C32748-5	D60451-15
Tube-Type Air (P6) PA1772	Tube-Type Air (P16-28) PA1777	Tube-Type Air (P48) PA1783

Check Original Equipment Numbers in Parentheses.

* See Product Guide for Variations of This Number.

FARR	
Optional Filter Housings (cont'd.)	
D60451-61	
Tube-Type Air (P6)	PA1772
D60451-62	
Tube-Type Air (P12-26)	PA1775
D60451-63	
Tube-Type Air (P12)	PA1774
D60451-64	
Tube-Type Air (P18)	PA1806
D60451-65	
Tube-Type Air (P24-38)	PA1780
D60451-66	
Tube-Type Air (P20)	PA1778

FARYMANN	
Marine Engines	
P10, R10, S10, R12	
Lube Spin-on	B132
A15, A18	
Air (5410522)	PA4819
29C	
Lube (5410502)	B7165
P30H, P30M, R30H, R30M, S30H, S30M	
Lube Spin-on	B132
Hyd. Spin-on	B163
43F	
Lube (5410502)	B7165
In-Line Fuel	BF840 +

FAST LINE SAW SYSTEMS	
Saws	
Gator 204 Resaw	
Hyd. (M.P. Products CSG50P10A)	BT839-10

FAUN FRISCH	
Cranes	
KF, KF25.31/48, KF30.31/54, KF35.41/50, KFBO.44/60, KF50.41/54, KF55.52/55, 70353/55, KF80.63/64	
Lube (4134217)	B236 +
Fuel (4795772)	BF988
KF15.21/30 w/Deutz F6L413 Eng.	
Lube Spin-on (4134217)	B236 +
Fuel Ele. (796293)	F950-F WO +
Fuel Ele.	PF950 +
Fuel Spin-on	BF988
O. Air (746383)	PA2845
KF20-30.31/48, LK1210/50V, LK1210/60V, L1212/45ZA, LK1412/64V w/Deutz F8L914, F12L814 Eng.	
Lube Ele. (794367)	P42
Fuel Ele. (796293)	F950-F WO +
Fuel Ele.	PF950 +
KF30.31, KF400 w/Cummins Eng.	
F-F Lube (4134896)	B196 +
B-P Lube (746870)	B7577
Fuel Spin-on (4191413)	BF957-D+
Coolant	BW5071
KF30-40, 41/48, KF50.42/483 w/Deutz F10L814 Eng.	
Lube Ele. (794367)	P42
Fuel Ele. (796293)	F950-F WO +
Fuel Ele.	PF950 +
O. Air (746383)	PA2845
KF30.41/48 w/Mercedes-Benz OM355.6 Eng.	
Fuel Ele. (796293)	F950-F WO +
Fuel Ele.	PF950 +

FAUN FRISCH	
Cranes (cont'd.)	
KF60.43/64 w/Deutz F10L814 Eng.	
Lube Ele. (794367)	P42
Fuel Ele. (796293)	F950-F WO +
Fuel Ele.	PF950 +
O. Air (746383)	PA2845
KF80.53/60, KF100.53/64 w/Deutz F12L413 Eng.	
Lube Spin-on (4134217)	B236 +
Fuel Ele. (796293)	F950-F WO +
Fuel Ele.	PF950 +
Fuel Spin-on	BF900
KF125.63/64, KF170.63/64, KF300.73/915	
Lube Spin-on (4134217)	B236 +
Fuel Spin-on (4795772)	BF988

KF130	
Lube (4134217)	B236 +
Fuel (4134475)	BF900
O. Air (1470102)	PA2847
KF400 w/MTU MB6V331TA40 Eng.	
Lube (1470841)	P721
Hyd. (4194770)	P20-HD +
Air (746911)	PA3477
K910/60V w/Deutz F12L814 Eng.	
Lube Ele. (794367)	P42
Fuel Ele. (796293)	F950-F WO +
Fuel Ele.	PF950 +

FAUN FRISCH	
Dump Trucks	
K10, K20/37VA-WA, K25/36V-WA w/Deutz F8L914 Eng.	
Lube (794367)	P42
Hyd. (1190514)	PT691
Fuel Ele. (796293)	F950-F WO +
Fuel Ele.	PF950 +

K10, K20/37VA-WA, K20W, K25/36V-WA w/Mercedes-Benz OM355 Eng.	
Hyd. (1190514)	PT691
Fuel Ele. (796293)	F950-F WO +
Fuel Ele.	PF950 +
K10/28AP, K10/28P w/Deutz F6L514 Eng.	
Lube (4134217)	B236 +
Hyd. (1190514)	PT691
Fuel Ele.	PF950 +
Fuel Spin-on (4795772)	BF988
K15V, K20, K20VAS	
Lube (794367)	P42
Hyd. (1190514)	PT691
Fuel Ele. (796293)	F950-F WO +
Fuel Ele.	PF950 +
Fuel Spin-on	BF957 +
K20/41, K30/36W-WA, K40/40VW	
Lube (794367)	P42
Hyd. (1190514)	PT691
Fuel Ele. (796293)	F950-F WO +
Fuel Ele.	PF950 +
Fuel Spin-on	BF957 +
K22.2B, K24.2, K24.2A, K35.4	
Lube Ele. (794367)	P42
Lube Spin-on (4134217)	B236 +
Hyd. (4194770)	P20-HD +
Fuel Spin-on (4795772)	BF988
K25 w/Deutz F12L413 Eng.	
Lube Spin-on (4134217)	B236 +
Hyd. (1190514)	PT691
Fuel Ele. (796293)	F950-F WO +
Fuel Ele.	PF950 +
Fuel Spin-on	BF900
O. Air (4134366)	PA2405

FAUN FRISCH	
Dump Trucks (cont'd.)	
K25 w/Deutz F12L413 Eng. (cont'd.)	
Single Air (746232)	PA1646-FN +
K25.2 w/Deutz F8L413F Eng.	
Lube Spin-on (4134217)	B236 +
Fuel Spin-on (4795772)	BF988
Air (4192169)	PA1681-FN +
K30, K40 w/Cummins NTA855 Eng.	
F-F Lube Spin-on (4134896)	B196 +
B-P Lube Spin-on (746870)	B7577
Hyd. (1190514)	PT691
Fuel Spin-on (4191413)	BF957-D+
O. Air	PA1846 +
I. Air	PA1880
Coolant	BW5071

K35.5, K40.4 w/Cummins NTA855, KT1150 Eng.	
F-F Lube Spin-on (4134896)	B196 +
B-P Lube Spin-on (746870)	B7577
Fuel Spin-on (4191413)	BF957-D+
Coolant	BW5071

K40.4, K40.4A w/Deutz Eng.	
Lube Ele. (794367)	P42
Lube Spin-on (4134217)	B236 +
Hyd. (4194770)	P20-HD +
Fuel Spin-on (4795772)	BF988

K40W w/Deutz BF12M716 Eng.	
Lube (4134236)	P235
Fuel Ele. (796293)	F950-F WO +
Fuel Ele.	PF950 +

K55.5, K85.8 w/Cummins VT1710, VTA1710 Eng.	
F-F Lube Spin-on (4134896)	B196 +
B-P Lube Spin-on (746870)	B7577
Fuel Spin-on	BF596 +
Coolant	BW5073

FAUN FRISCH	
Excavators	
HM1013, HR1013LS, HM1024, HR1024LC	
Lube	BT292
Fuel Spin-on (4795772)	BF988
FM1014, FM1024, FR1024LC w/Deutz F4L912 Eng.	
Lube	BT292
Fuel Spin-on (4795772)	BF988
O. Air (2165039)	PA2767
FM1015, FM1025, FR1025LC w/Deutz F4L912 Eng.	
Lube	BT292
Fuel Spin-on (4795772)	BF988
FM1035, FR1035LC w/Deutz F5L912 Eng.	
Lube (4134217)	B236 +
Fuel Spin-on (4795772)	BF988
O. Air (746383)	PA2845
FM1035, FR1035LC w/Deutz F6L912 Eng.	
Lube (4134217)	B236 +
Fuel Spin-on (4795772)	BF988
HM1035, HR1035LC	
Lube (4134217)	B236 +
Fuel Spin-on (4795772)	BF988

FAUN FRISCH	
Graders	
F65	
Fuel Ele.	PF950 +
F65B, F65C w/Deutz F3L912 Eng.	
Lube	BT292
Fuel	BF988
O. Air	PA2792
I. Air	PA3687

Check Original Equipment Numbers in Parentheses.

+ See Product Guide for Variations of This Number.

FAUN FRISCH Graders (cont'd.)	
F75 w/Deutz Eng.	
B-P Lube Ele. (1168465)	P41
Lube Spin-on (1160025)	B236 +
Fuel Ele.	PF950 +
Fuel Spin-on	BF988
F75B	
Lube	B236 +
Fuel (4192169)	BF988
Air (4192169)	PA1681-FN +
F85, F85A w/Deutz F5L912 Eng.	
Lube	B236 +
Fuel	BF988
O. Air	PA2845
I. Air	PA2837
Single Air (4192169)	PA1681-FN +
F95, F95P w/Deutz F6L912 Eng.	
Lube Spin-on (1160025)	B236 +
P. Fuel Ele.	PF950 +
S. Fuel Ele.	PF231
Fuel Spin-on	BF988
F105, F105A w/Deutz F6L912 Eng.	
Lube (4134217)	B236 +
Fuel (4795772)	BF988
O. Air (4134366)	PA2405
I. Air (4134367)	PA2835
F106, F106A w/Deutz BF4L913 Eng.	
Lube	B236 +
Fuel Spin-on (4795772)	BF988
F115, F115P w/Deutz F6L413 Eng.	
Lube	B7031
Fuel (4795772)	BF988
O. Air (4134368)	PA2845
I. Air (4134370)	PA2837
O. Air (746555)	PA2418-FN +
I. Air (746554)	PA2419
Single Air (4192169)	PA1681-FN +
F125, F125P w/Deutz F6L413 Eng.	
Lube Spin-on	B236 +
B-P Lube (794367)	P42
Hyd. (1190514)	PT691
Fuel Ele. (796293)	F950-F WO +
Fuel Ele.	PF950 +
Fuel Spin-on	BF988
F145, F145P w/Deutz Eng.	
Lube	B236 +
Fuel (4795772)	BF988
O. Air (4134368)	PA2845
I. Air (4134370)	PA2837
Single Air (4192169)	PA1681-FN +
F155, F155A w/Deutz F5L413 Eng.	
Lube (4134217)	B236 +
Hyd. (4134431)	PT8353
Fuel (4795772)	BF988
O. Air (4134406)	PA2474
I. Air (4134407)	PA2836
F155R, F156, F156A w/Deutz BF6L913 Eng.	
Lube (4134377)	B218
Fuel (4795772)	BF988
F185B w/Deutz F8L413 Eng.	
Lube Ele. (794367)	P42
Lube Spin-on	B7031
Fuel Ele. (796293)	F950-F WO +
Fuel Ele.	PF950 +
Fuel Spin-on (4795772)	BF988
O. Air (4134366)	PA2405
I. Air (4134367)	PA2835
Single Air (4192169)	PA1681-FN +

FAUN FRISCH Graders (cont'd.)	
F185C, F215 w/Deutz F8L413 Eng.	
Lube	B236 +
Fuel (4795772)	BF988
O. Air (4134366)	PA2405
I. Air (4134367)	PA2835
Single Air (4192169)	PA1681-FN +
F205, F205R w/Deutz F6L413 Eng.	
Lube	B7031
Hyd. (4134471)	BT735
Fuel (4795772)	BF988
O. Air (4134406)	PA2474
I. Air (4134407)	PA2836

FAUN FRISCH Loaders	
F800, F1100	
Lube (4134217)	B236 +
Fuel Spin-on (4795772)	BF988
F800B, F900, F1100C	
Lube (4134217)	B236 +
Fuel Ele.	PF950 +
Fuel Spin-on (4795772)	BF988
F1110, F1600 w/Deutz F5L912 Eng.	
Lube (4134217)	B236 +
Fuel Spin-on (4795772)	BF988

F1200, F1300	
Lube	P42
Fuel Ele.	PF950 +
F1300B, F1310 w/Deutz F6L912, F6L913 Eng.	
Lube (4134217)	B236 +
Fuel Spin-on (4795772)	BF988
O. Air (4134366)	PA2405
I. Air (4134367)	PA2835

F1400B, F1400C, F1410, F1420C w/Deutz BF6L913 Eng.	
Lube (4134377)	B218
Fuel Spin-on (4795772)	BF988
O. Air (4134406)	PA2474
I. Air (4134407)	PA2836

F1800, F2020B, F2020F	
Lube Ele. (4134287)	B7031
Lube Spin-on (4134217)	B236 +
Fuel Spin-on (4795772)	BF988
O. Air (4134366)	PA2405
I. Air (4134367)	PA2835
O. Air (4134406)	PA2474
I. Air (4134407)	PA2836

F1800B, F2000C w/Deutz F8L413 Eng.	
Lube (4134217)	B236 +
Fuel Spin-on (4795772)	BF988
O. Air (4134366)	PA2405
I. Air (4134367)	PA2835

F3000	
Lube (4134217)	B236 +
Fuel Ele. (4790226)	F950-F WO +
Fuel Ele.	PF950 +
F3000B w/Deutz F12L413 Eng.	
Lube (4134217)	B236 +
Fuel Spin-on	BF900
O. Air (4134403)	PA2475
I. Air (4134415)	PA2814
O. Air (746389)	PA2776

F3500, F5000 w/Cummins NT855, KT1150 Eng.	
F-F Lube (4134896)	B196 +
B-P Lube (746870)	B7577
Fuel Spin-on (4191413)	BF957-D+
Coolant	BW5071

FAUN FRISCH Tractors	
HZ19.25/36 (4x2), HZ19.02/36 (4x4), HZ32.25/41 (6x4), HZ32.25/41 (6x6) w/Deutz F10L413 Eng.	
Lube (4134217)	[2] B236 +
Fuel Ele.	PF950 +
Fuel Spin-on (4134475)	[2] BF900
HZ34.30/41 (6x4), HZ34.30/41 (6x6) w/Deutz F12L413 Eng.	
Lube (4134217)	B236 +
Fuel Spin-on (4134475)	BF900
O. Air (4134366)	PA2405
HZ36.40/45 (6x4), HZ36.40/45 (6x6), HZ36.40/45W (6x6), HZ46.46/49 (8x6), HZ46.40/49 (8x8), HZ46.40/49W (8x6), HZ46.40/49W (8x8), HZ50.40/45W (6x6) w/Deutz BF12L413 Eng.	
Lube (4134217)	B236 +
Fuel Spin-on	BF900
O. Air (4134403)	PA2475
Single Air (746911)	PA3477

FAVELLE FAVCO Cranes	
-------------------------	--

FFC9T w/Cat 3054 Eng.	
7 1/8 In. Lube	BT237
P. Fuel	BF7674-D
S. Fuel	BF7681-D
Radial Seal O. Air (110-6326)	RS3544
Radial Seal I. Air (110-6331)	RS3545

FFC9T w/Cummins 3.9L Eng.	
Lube	BT427
Hyd.	[2] BT287-10
P. Fuel/Water Separator	BF1280 +
S. Fuel	BF788
Radial Seal O. Air (Don. P778214)	RS3734
Radial Seal I. Air (Don. P777639)	RS3885

FFC28T w/Cat Eng.	
Fuel/Water Separator	BF7679-D

FFC38T w/Cat 3116T Eng.	
Lube	B7600 +

FFC50MT w/Cat 3116 Eng.	
Lube	B7600 +

FECON Equipment	
--------------------	--

FTX90-L Loader w/Deutz BF4M2011 Eng.	
Hyd. (Don. P165332)	BT8853-MPG
Radial Seal Air (Mann C11100)	RS3990

FTX100-L Track Carrier w/Kubota V3800DI-T Eng.	
Lube (70000-74035)	B7240
Hyd. (Don. P165332)	[2] BT8853-MPG
Fuel (16631-43560)	BF954

FTX140-FM Forestry Mulcher w/JD 4045H Eng.	
Hyd. (Don. P165332)	[2] BT8853-MPG
Hyd. (Don. P170309)	BT9392-MPG
Hyd. (Don. P176566)	BT8851-MPG
Some P. Fuel/Water Separator (RE509208)	BF7784-D
Some S. Fuel (RE509031)	BF7674-D
Some Fuel/Water Separator (RE522878)	BF7949-D

Some Radial Seal O. Air (Mann C20500)	RS3992
Some Radial Seal I. Air (Mann CF500)	RS3993
Some Radial Seal Air (Mann C11100)	RS3990

FTX148-L w/Cat C4.4 Eng.	
Lube (7W2326)	BT237
Fuel (299-8229)	BF7990
Fuel/Water Separator (308-7298)	BF1289-SP

FTX440 Mulcher w/Cat C13 Eng.	
Lube (1R0716)	B99 +

OFF-HIGHWAY

Check Original Equipment Numbers in Parentheses.

* See Product Guide for Variations of This Number.

FECON Equipment (cont'd.)	
FTX440 Mulcher w/Cat C13 Eng. (cont'd.)	
Lube (Advanced Efficiency) (1R1808)	B7299 +
BA6000 Wood Hog w/Cat 3412C Eng.	
Lube	[2] B99 +
Fuel Spin-on	[2] BF7587 +
BA6000 Wood Hog w/Cat 3456E Eng.	
Lube	B99 +
Fuel Spin-on	BF7587 +
BA8000 Wood Hog w/Cat 3412C Eng.	
Lube	[2] B99 +
Fuel Spin-on	[2] BF7587 +

FEDERAL Marine Engines	
Ford OHV Conversion	
Lube Ele.	P80 +

FENDT Combines	
5160C, 5180, 5180C w/Deutz BF6L913 Eng.	
Can-Type Fuel (Mann P945x)	BF884
5220, 5250 w/Deutz BF6M1013 Eng.	
Lube (F284201310040)	B236 +
Fuel (F100001160243)	BF988
6280C w/Deutz BF6M1013 Eng.	
Lube (F284201310040)	B236 +
Fuel (F119200060010)	BF988
6300, 6330 w/Deutz BF6M1015 Eng.	
Lube (1174420)	B218
Trans. (Mann WD950/2)	BT8512
Fuel (1174422)	BF900
8300, 8350 w/Deutz BF6M1015 Eng.	
Lube (1174420)	B218
Fuel (1174422)	BF900

FENDT Excavators	
TS60	
Lube Spin-on	B114
Fuel Spin-on	BF988
O. Air	PA2767
I. Air	PA3686
TS80 Allrad	
Lube Spin-on	BT292
Fuel Spin-on	BF988
O. Air	PA2792
TS80/85	
Lube Spin-on	B114
Fuel Spin-on	BF988

FENDT Lift Trucks	
Unimat Selbstfahrer	
Lube Spin-on	B7099
Fuel Ele.	PF834 +
DFG16, DFG20	
Lube Spin-on	BT292
Fuel Spin-on	BF988
O. Air	PA2792
DFG1750, 2000, 2500, 2750	
P. Fuel Ele.	F953-F
S. Fuel	PF834 +
DFG2000, 2500, 2750	
Lube Ele.	P106 +
DFG3000, 3500, 4000	
Lube Ele.	P41
P. Fuel Ele.	F953-F

FENDT Lift Trucks (cont'd.)	
DFG3000, 3500, 4000 (cont'd.)	
S. Fuel	PF834 +
DFG3000G, 3500G, 4000	
Lube Ele.	P40
P. Fuel Ele.	F953-F
O. Air	PA2767

FENDT Loaders	
TS60 (T259.010) w/MWM D226-4 Eng.	
Lube (F238202310010)	B114
Fuel (F100001160243)	BF988
O. Air (F178200090010)	PA2767
I. Air (F178200090020)	PA3686
TS80/65 (T269.340) w/MWM Eng.	
Lube (F238202310010)	B114
Fuel (F100001160243)	BF988
Fuel (F180201060030)	BF587 +

FENDT Toolcarriers	
Farmer Hydrostat	
Lube Spin-on	B7099
Fuel Ele.	PF834 +
F220GT, F230GT	
Lube Spin-on	B7099
Fuel Spin-on	BF988
F230GT w/MWM 301-3 Eng.	
Fuel Ele.	PF834 +
F231GT w/MWM D308-3 Eng.	
Lube Spin-on	B7099
Fuel Ele.	PF834 +
Fuel Spin-on	BF988
F250GT w/MWM D925-3 Eng.	
Lube Spin-on	B7099
Fuel Spin-on	BF988
Some Fuel Spin-on	BF587
O. Air	PA2792
F255GT, F255 Kompakt GT	
Lube Spin-on	B114
Fuel Spin-on	BF988
O. Air	PA2792

F275GT, F275GTF	
Lube Spin-on	B114
Some Lube Spin-on	BT292
Fuel Spin-on	BF988
Some Fuel Spin-on	BF587
O. Air	PA2792
F275GTII w/Deutz F4L913 Eng.	
Lube Spin-on	BT292
Fuel Spin-on	BF988
Some Fuel Spin-on	BF587
O. Air	PA2792
F345GT, F345GTM, F360GT, F360GTF, F360GTH	
Lube Spin-on	BT292
Fuel Spin-on	BF587
O. Air	PA2792
I. Air	PA3687
F365GT, F380GT, F380GTA, F380GTF	
Lube Spin-on	BT292
Fuel Spin-on	BF587
O. Air	PA2767
I. Air	PA3686
F365GTA	
Lube Spin-on	BT292
Fuel Spin-on	BF988
Some Fuel Spin-on	BF587

FENDT Toolcarriers (cont'd.)	
F365GTA (cont'd.)	
O. Air	PA2767
I. Air	PA3686
F390GTA, F394GTA, F394GHA	
Lube Spin-on	B236 +
Fuel Spin-on	BF587
O. Air	PA2845
I. Air	PA2837

FENDT Tractors	
Farmer 1E w/MWM D325-2 Eng.	
Lube Spin-on (F120203310170)	B229
P. Fuel Ele. (F015200060180)	PF834 +
Fuel Spin-on (F100001160243)	BF988
Fix 1E, Fix 2E w/MWM D325-2 Eng.	
Lube Spin-on (F120203310170)	B229
Fuel Spin-on (F181200060030)	BF988

Farmer 1Z (FL236), Farmer 2 (FW139), Farmer 2D (FW228) w/MWM KD100.5D Eng.	
Lube Ele.	P7017
S. Fuel Ele.	PF950 +
Farmer 2D w/MWM KD110-5 Eng.	
Lube Ele. (F139207310510)	P7017
Fuel Ele. (F015200060180)	PF834 +
Fuel Ele. (605411400003)	PF950 +
Farmer 2E, Fix 2E w/MWM D325-2 Eng.	
Lube Ele. (F120203310170)	B229
P. Fuel Ele. (F015200060180)	PF834 +
Fuel Spin-on (F100001160243)	BF988

Farmer 2S w/MWM D203-3 Eng.	
Lube Ele. (F139207310510)	P7017
Lube Spin-on (F139215310010)	BT7099
Fuel Ele. (F015200060180)	PF834 +
Farmer 3S, Farmer 4S w/MWM D203-3 Eng.	
Lube Ele. (F139207310510)	P7017
Lube Spin-on (F238202310010)	B114
Fuel Ele. (F015200060180)	PF834 +

Favorit 3 (FW/FWA 150) w/MWM Eng.	
Lube Ele. (F139207310510)	P7017
Fuel Ele. (F015200060180)	PF834 +
Favorit 3S, Favorit 3SA (FW/FWA 165) w/MWM D225-4 Eng.	
Lube Ele. (To 4/68) (F139207310510)	P7017
Lube Spin-on (4/68-on) (F238202310010) ..	B114
Fuel Ele. (F015200060180)	PF834 +

Favorit 4S, Favorit 4SA w/MWM D225-6 Eng.	
Lube Ele. (To 4/68) (F139207310510)	P7017
Lube Spin-on (4/68-on) (F238202310010) ..	B114
Fuel Ele. (F015200060180)	PF834 +
Some Fuel Spin-on (F100001160243)	BF988

Farmer 5S w/MWM D225-4 Eng.	
Lube Spin-on (F238202310010)	B114
P. Fuel Ele. (F015200060180)	PF834 +
Fuel Spin-on (F100001160243)	BF988

Favorit 10S, Favorit 10SA (FW/FWA 181) w/MWM Eng.	
Lube Spin-on (F238202310010)	B114
Fuel Spin-on (F100001160243)	BF988
Farmer 11S, Farmer 12S w/MWM D225-6, D226-6 Eng.	
Lube Spin-on (F238202310010)	B114
Fuel (F100001160243)	BF988
Air	PA3845 OBS

Check Original Equipment Numbers in Parentheses.
OBS Obsolete. Availability Limited to Dealer Stock.

* See Product Guide for Variations of This Number.

FENDT Tractors (cont'd.)	FENDT Tractors (cont'd.)	FENDT Tractors (cont'd.)
Favorit 11S, Favorit 11SA (T182.010/210), Favorit 12A (T183.210) w/MWM Eng. Lube Spin-on (F238202310010) B114 Fuel Spin-on (F100001160243) BF988	Farmer 200S, Farmer 200SA (T144.031) w/Deutz F3L912 Eng. (1983-on) (cont'd.) Hyd. Ele. (F178950010050) PT8975-MPG Fuel Spin-on (F138204060020) BF790 O. Air (F278201090020) PA2772 I. Air (X810270072) PA3684	Farmer 240S (T294.010) w/Deutz F3L912 Eng. Lube Spin-on (F100001160024) BT292 Hyd. Ele. (F178950010050) PT8975-MPG Some Fuel Spin-on (F138204060020) BF790 Air (X810270073) PA2792
F12, F12GH, F12H, F15G6, F15H6, F15HG, F17L, F17W, F20G6, F20H5, F22VZ, F25, F28P/H, F236W S. Fuel (F015200060180) PF834 +	Farmer 203 K/KV, Farmer 203 P/PA/PB/PE/PII, Farmer 203 V/VA/VII w/Deutz F3L912 Eng. Lube Spin-on (F100001160024) BT292 Hyd. Ele. (F178950010050) PT8975-MPG Some Fuel Spin-on (F100001160243) BF988 Some Fuel Spin-on (F138204060020) BF790 Some Fuel Spin-on (F180201060030) BF587 + Air (F135203092010) PA2422	F250GT (T250.100) w/MWM D329-L3 Eng. Lube Spin-on (F139215310010) B7099 Hyd. Ele. (F178950010050) PT8975-MPG Some Fuel Spin-on (F100001160243) BF988 Some Fuel Spin-on (F180201060030) BF587 + Air (X810270073) PA2792
F12HL, F18G, F20GH, F24L, F24W Fuel Ele. PF986	Farmer 204 P/PA/V/VA w/Deutz F4L912 Eng. Lube Spin-on (F100001160024) BT292 Hyd. Ele. (F178950010050) PT8975-MPG Some Fuel Spin-on (F100001160243) BF988 Some Fuel Spin-on (F138204060020) BF790 Some Fuel Spin-on (F180201060030) BF587 + Air (F135203092010) PA2422	Farmer 250S w/Deutz F3L912 Eng. (To 1/96) Lube Spin-on (F100001160024) BT292 Some Fuel Spin-on (F138204060020) BF790 O. Air (X810270073) PA2792 I. Air (X810270073) PA2792
Farmer 14S w/MWM D225-6, D226-6 Eng. Lube Spin-on (F238202310010) B114 Fuel Spin-on (F100001160243) BF988	Farmer 205 P/PA w/Deutz F4L912 Eng. Lube Spin-on (F100001160024) BT292 Hyd. Ele. (F178950010050) PT8975-MPG Some Fuel Spin-on (F100001160243) BF988 Some Fuel Spin-on (F138204060020) BF790 Some Fuel Spin-on (F180201060030) BF587 + Air (F135203092010) PA2422	Farmer 250S/SA/V/VA w/Deutz F3L912 Eng. (1/96-on) Lube Spin-on (F100001160024) BT292 Hyd. Ele. (F178950010050) PT8975-MPG Some Fuel Spin-on (F138204060020) BF790 O. Air (X810270073) PA2792 I. Air (F345200090010) PA3687
F40U, FW40, FW150, Favorit 1+2 Fuel Ele. PF950 +	Farmer 206F, 206FA, 206S, 206V, 206VA, Farmer 207F, 207FA, 207S, 207V, 207VA w/Deutz F3L914 Eng. Lube (F100001160024) BT292 Fuel Spin-on (F138204060020) BF790 Radial Seal O. Air (H210202090101) RS3542 Radial Seal I. Air (H210202090110) RS3543	Farmer 250V, Farmer 250VA (T205.259) w/Deutz F3L912 Eng. (To 1/96) Lube Spin-on (F100001160024) BT292 Hyd. Ele. (F178950010050) PT8975-MPG Some Fuel Spin-on (F100001160243) BF988 Some Fuel Spin-on (F138204060020) BF790 Some Fuel Spin-on (F180201060030) BF587 + Air (F135203092010) PA2422
Farmer 102, 102S, 102SA Lube (F139215310010) B7099 Fuel (F138204060020) BF790 O. Air (F278201090020) PA2772 I. Air (X810270072) PA3684 Some Single Air (F135201090020) PA2905	Farmer 208F, 208FA, 208PA, 208S, 208V, 208VA, Farmer 209F, 209FA, 209PA, 209S, 209V, 209VA w/Deutz F4L914 Eng. Lube (F275203010020) BT292 Fuel Spin-on (F138204060020) BF790 Radial Seal O. Air (H210202090101) RS3542 Radial Seal I. Air (H210202090110) RS3543	F255GT (T255.100) w/Deutz F3L912H Eng. Lube Spin-on (F238202310010) B114 Hyd. Ele. (F178950010050) PT8975-MPG Fuel Spin-on (F100001160243) BF988 Air (X810270073) PA2792
Farmer 103, 103LS, 103LSA, 103S, 103SA, 104LS, 104LSA, 104S, 104SA Lube (F139215310010) B7099 Fuel (F138204060020) BF790 O. Air (F278201090020) PA2772 I. Air (X810270072) PA3684	Farmer 210S, Farmer 201SA w/Deutz F3L912 Eng. (To 1983) Lube Spin-on (F100001160024) BT292 Hyd. Ele. (F178950010050) PT8975-MPG Fuel Spin-on (F138204060020) BF790 Air (F135203092010) PA2422	Farmer 260 P/PA/V/VA, Farmer 270 P/PA/V/VA w/Deutz F3L912 Eng. (To 1/96) Lube (F100001160024) BT292 Hyd. Ele. (F178950010050) PT8975-MPG Some Fuel Spin-on (F100001160243) BF988 Some Fuel Spin-on (F138204060020) BF790 Some Fuel Spin-on (F180201060030) BF587 + Air (F135203092010) PA2422
Farmer 105LS, Farmer 105S, Farmer 105SA w/MWM D226-3 Eng. Lube (F238202310010) B114 Fuel (F138204060020) BF790 O. Air (F278201090020) PA2772 I. Air (X810270072) PA3684	Farmer 200K, Farmer 200V w/Deutz F3L912 Eng. Lube (F100001160024) BT292 Hyd. Ele. (F178950010050) PT8975-MPG Some Fuel Spin-on (F100001160243) BF988 Some Fuel Spin-on (F138204060020) BF790 Some Fuel Spin-on (F180201060030) BF587 Air (F135203092010) PA2422	Farmer 260 S/SA/V/VA, Farmer 270 V/VA w/Deutz F3L912 Eng. (1/96-on) Lube (F100001160024) BT292 Hyd. Ele. (F178950010050) PT8975-MPG Some Fuel Spin-on (F138204060020) BF790 O. Air (X810270073) PA2792 I. Air (F345200090010) PA3687
Farmer 106S, Farmer 106SA Turbomatic w/MWM D226-4 Eng. Lube Spin-on (F238202310010) B114 Fuel (F138204060020) BF790 O. Air (F278201090020) PA2772 I. Air (X810270072) PA3684	F220GT w/MWM AKD311Z Eng. Lube (F139215310010) B7099 Fuel Ele. (F112200060130) PF986 Fuel Spin-on (F100001160243) BF988	F275GT (T275.100), F275GTF (T275.010) w/Deutz F4L912 Eng. Lube Spin-on (F238202310010) B114 Hyd. Ele. (F178950010050) PT8975-MPG Some Fuel Spin-on (F100001160243) BF988 Some Fuel Spin-on (F180201060030) BF587 + Air (X810270073) PA2792
Farmer 108LS, Farmer 108S, Farmer 108SA Lube Spin-on (F238202310010) B114 Some Can-Type Fuel (F278201060040) BF825 Fuel Spin-on (F138204060020) BF790 O. Air (F278201090020) PA2772 I. Air (X810270072) PA3684	F225 GT w/MWM AKD311Z Eng. Fuel Ele. (F112200060130) PF986	Farmer 260S w/Deutz F3L912 Eng. (To 1/96) Lube (F100001160024) BT292 Hyd. Ele. (F178950010050) PT8975-MPG Some Fuel Spin-on (F138204060020) BF790 Some Fuel Spin-on (F180201060030) BF587 + Air (F135203092010) PA2422
FL114, FW116, FL120, FW120, FL131 S. Fuel (F015200060180) PF834 +	F230GT Lube Ele. (F139207310510) P7017 Lube Spin-on (F139215310010) B7099 P. Fuel Ele. (F015200060180) PF834 + Fuel Spin-on (F100001160243) BF988	Farmer 270GT II w/Deutz F4L913 Eng. Lube Spin-on (F238202310010) B114 Hyd. Ele. (F178950010050) PT8975-MPG Some Fuel Spin-on (F100001160243) BF988 Some Fuel Spin-on (F180201060030) BF587 + Some Fuel Spin-on (F180201060030) BF587 +
FW140, FW150 Fuel Ele. PF950 +	F231GT Lube Spin-on (F139215310010) B7099 Hyd. Ele. (F178950010050) PT8975-MPG P. Fuel Ele. (F015200060180) PF834 + Fuel Spin-on (F100001160243) BF988	
Farmer 200K, Farmer 200V w/Deutz F3L912 Eng. Lube (F100001160024) BT292 Hyd. Ele. (F178950010050) PT8975-MPG Some Fuel Spin-on (F100001160243) BF988 Some Fuel Spin-on (F138204060020) BF790 Some Fuel Spin-on (F180201060030) BF587 Air (F135203092010) PA2422	FL236, FWU237FIX1, FWU237FIX2, FW243U S. Fuel (F015200060180) PF834 +	
Farmer 200S, Farmer 200SA (T144.030), Farmer 201S, Farmer 201SA w/Deutz F3L912 Eng. (To 1983) Lube Spin-on (F100001160024) BT292 Hyd. Ele. (F178950010050) PT8975-MPG Fuel Spin-on (F138204060020) BF790 Air (F135203092010) PA2422	Farmer 240 w/Deutz F3L912 Eng. Lube Spin-on (F100001160024) BT292 Hyd. Ele. (F178950010050) PT8975-MPG Some Fuel Spin-on (F100001160243) BF988 Some Fuel Spin-on (F138204060020) BF790 Some Fuel Spin-on (F180201060030) BF587 + Air (F135203092010) PA2422	
Farmer 200S, Farmer 200SA (T144.031) w/Deutz F3L912 Eng. (1983-on) Lube Spin-on (F100001160024) BT292		

Check Original Equipment Numbers in Parentheses.

* See Product Guide for Variations of This Number.

OFF-HIGHWAY

FENDT Tractors (cont'd.)	
F275GT II w/Deutz F4L913 Eng. (cont'd.) Air (X810270073)	PA2792
Farmer 275 S/SA/V/VA w/Deutz F4L912 Eng. Lube Spin-on (F100001160024)	BT292
Fuel Spin-on (F138204060020)	BF790
O. Air (X810270073)	PA2792
Farmer 280P, Farmer 280PA w/Deutz F4L912 Eng. (To 1/96)	
Lube Spin-on (F100001160024)	BT292
Hyd. Ele. (F178950010050)	PT8975-MPG
Some Fuel Spin-on (F100001160243)	BF988
Some Fuel Spin-on (F180201060030)	BF587
Air (F135203092010)	PA2422
Farmer 280P, 280PA, 280S, 280SA, 280V, 280VA w/Deutz F4L913 Eng. (1/97-on)	
Lube Spin-on (F100001160024)	BT292
Fuel Spin-on (F138204060020)	BF790
O. Air (X810270073)	PA2792
I. Air (F345200090010)	PA3687
Farmer 303LS, Farmer 304LS w/MWM D223-3, D226-3 Engs.	
Lube (F139215310010)	B7099
Hyd. Ele. (F178950010050)	PT8975-MPG
Some Fuel (F100001160243)	BF988
Some Fuel (F180201060030)	BF587
O. Air (F178200090010)	PA2767
I. Air (F178200090020)	PA3686
Farmer 305 S/LS/LSA, 306 S/LS/LSA w/MWM D226-4, D227-4 Engs.	
Lube Spin-on (F238202310010)	[2] B114
Hyd. Ele. (F178950010050)	PT8975-MPG
Fuel (F100001160243)	BF988
O. Air (F178200090010)	PA2767
I. Air (F178200090020)	PA3686
Farmer 307 Turbo (T307.210) w/MWM TD226-B3 Eng.	
Lube (F139215310010)	B7099
Fuel (F816200060010)	BF587-D+
Farmer 307C, Farmer 307C Turbo (T117.210), Farmer 307CA w/Deutz BF4M1012E, BF4M1012EC Engs.	
Lube Spin-on (F100001160024)	BT292
Fuel (F119200060010)	BF988
O. Air (F178200090010)	PA2767
I. Air (F178200090020)	PA3686
Farmer 307Ci w/Deutz Eng.	
Lube Spin-on (F100001160024)	BT292
Fuel (F119200060010)	BF988
Radial Seal O. Air (H411201090100)	RS3971
Radial Seal I. Air (H411201090110)	RS3935
Farmer 307LS, Farmer 307LSA, Farmer 307S w/MWM TD226-4 Eng.	
Lube Spin-on (F238202310010)	[2] B114
Hyd. Ele. (F178950010050)	PT8975-MPG
Fuel (F100001160243)	BF988
O. Air (F178200090010)	PA2767
I. Air (F178200090020)	PA3686
Farmer 308 Turbo (T308.210) w/MWM TD226-B4 Eng.	
Lube (F238202310010)	B114
Fuel (F816200060010)	BF587-D+
Farmer 308C, Farmer 308C Turbo (T118.010), Farmer 308CA w/Deutz BF4M1012, BF4M1012EC Engs.	
Lube Spin-on (F100001160024)	BT292
Fuel (F119200060010)	BF988
Radial Seal O. Air (F117200090010)	RS3922

FENDT Tractors (cont'd.)	
Farmer 308C, Farmer 308C Turbo (T118.010), Farmer 308CA w/Deutz BF4M1012, BF4M1012EC Engs. (cont'd.)	
Radial Seal I. Air (F117200090020)	RS3923
Farmer 308Ci w/Deutz Eng.	
Lube Spin-on (F100001160024)	BT292
Fuel (F119200060010)	BF988
Radial Seal O. Air (H411201090100)	RS3971
Radial Seal I. Air (H411201090110)	RS3935
Farmer 308LS, Farmer 308LSA, Farmer 308S w/MWM D226-4 Eng.	
Lube Spin-on (F238202310010)	[2] B114
Hyd. Ele. (F178950010050)	PT8975-MPG
Fuel (F100001160243)	BF988
O. Air (F178200090010)	PA2767
I. Air (F178200090020)	PA3686
309 Vario w/Deutz TCD2012 L4V Eng.	
Lube Ele. (F411201510010)	P7199
Hyd. Ele. (F916100600010)	PT9395-MPG
Radial Seal O. Air (H411201090100)	RS3971
Radial Seal I. Air (H411201090110)	RS3935
Farmer 309 Turbo (T309.210) w/MWM TD226-B4 Eng.	
Lube (F238202310010)	B114
Fuel (F816200060010)	BF587-D+
Farmer 309C Turbo (T119.210), Farmer 309CA w/Deutz BF4M1012EC Eng.	
Lube Spin-on (F100001160024)	BT292
Fuel (F119200060010)	BF988
Radial Seal O. Air (F117200090010)	RS3922
Radial Seal I. Air (F117200090020)	RS3923
Farmer 309Ci w/Deutz Eng.	
Lube Spin-on (F100001160024)	BT292
Fuel (F119200060010)	BF988
Radial Seal O. Air (H411201090100)	RS3971
Radial Seal I. Air (H411201090110)	RS3935
Farmer 309LS, Farmer 309LSA, Farmer 309S w/MWM TD226-4 Eng.	
Lube Spin-on (F238202310010)	[2] B114
Hyd. Ele. (F178950010050)	PT8975-MPG
Some Fuel (F100001160243)	BF988
Some Fuel (F180201060030)	BF587+
O. Air (F178200090010)	PA2767
I. Air (F178200090020)	PA3686
310 Vario w/Deutz TCD2012 L4V Eng.	
Lube Ele. (F411201510010)	P7199
Hyd. Ele. (F916100600010)	PT9395-MPG
Radial Seal O. Air (H411201090100)	RS3971
Radial Seal I. Air (H411201090110)	RS3935
Farmer 310 Turbo (T310.210) w/MWM TD226-B4 Eng.	
Lube (F238202310010)	B114
Fuel (F816200060010)	BF587-D+
Farmer 310LS, Farmer 310LSA w/MWM TD226-4 Eng.	
Lube Spin-on (F238202310010)	[2] B114
Hyd. Ele. (F178950010050)	PT8975-MPG
Some Fuel (F100001160243)	BF988
Some Fuel (F180201060030)	BF587+
O. Air (F182200090010)	PA2845
I. Air (F184200090040)	PA2837
311 Vario w/Deutz TCD2012 L4V Eng.	
Lube Ele. (F411201510010)	P7199
Hyd. Ele. (F916100600010)	PT9395-MPG
Radial Seal O. Air (H411201090100)	RS3971
Radial Seal I. Air (H411201090110)	RS3935

FENDT Tractors (cont'd.)	
Farmer 311 Turbo (T311.210) w/MWM TD226-B6 Eng.	
Lube (F238202310010)	B114
Fuel (F816200060010)	BF587-D+
Some Radial Seal O. Air (H515200090100)	RS3884
Some Radial Seal I. Air (H515200090110)	RS3885
Farmer 311LSA w/MWM Eng.	
Lube Spin-on (F238202310010)	[2] B114
Hyd. Ele. (F178950010050)	PT8975-MPG
Some Fuel (F100001160243)	BF988
Some Fuel (F180201060030)	BF587+
O. Air (F182200090010)	PA2845
I. Air (F184200090040)	PA2837
312 Vario w/Deutz TCD2012 L4V Eng.	
Lube Ele. (F411201510010)	P7199
Hyd. Ele. (F916100600010)	PT9395-MPG
Radial Seal O. Air (H411201090100)	RS3971
Radial Seal I. Air (H411201090110)	RS3935
Farmer 312 Turbo (T312.210) w/MWM TD226-B6 Eng.	
Lube (F284201310040)	B236+
Fuel (F816200060010)	BF587-D+
Axial Seal O. Air (H312200090100)	PA3675
Axial Seal I. Air (H312200090110)	PA1981
Radial Seal O. Air (H515200090100)	RS3884
Radial Seal I. Air (H515200090110)	RS3885
Farmer 312LSA w/MWM Eng.	
Lube Spin-on (F238202310010)	[2] B114
Hyd. Ele. (F178950010050)	PT8975-MPG
Some Fuel (F100001160243)	BF988
Some Fuel (F180201060030)	BF587+
O. Air (F182200090010)	PA2845
I. Air (F184200090040)	PA2837
F345GT, F345GTM w/Deutz Eng.	
Lube Spin-on (F100001160024)	BT292
Hyd. Ele. (F178950010050)	PT8975-MPG
Fuel Spin-on (F180201060030)	BF587+
O. Air (X810270073)	PA2792
I. Air (F345200090010)	PA3687
F360GT, F360GTF, F360GTH w/Deutz Eng.	
Lube Spin-on (F100001160024)	BT292
Hyd. Ele. (F178950010050)	PT8975-MPG
Fuel Spin-on (F180201060030)	BF587+
O. Air (X810270073)	PA2792
I. Air (F345200090010)	PA3687
F365GTA (T365.220) w/Deutz Eng.	
Lube Spin-on (F100001160024)	BT292
Hyd. Ele. (F178950010050)	PT8975-MPG
Fuel Spin-on (F180201060030)	BF587+
O. Air (F178200090020)	PA3686
I. Air (F345200090010)	PA3687
F370GT, F370GTA w/Deutz F4L913H Eng.	
Lube Spin-on (F100001160024)	BT292
Fuel Spin-on (F816200060010)	BF587-D+
Radial Seal O. Air (F117200090010)	RS3922
Radial Seal I. Air (F117200090020)	RS3923
F380GT, F380GTA, F380GTF w/Deutz Eng.	
Lube Spin-on (F100001160024)	BT292
Hyd. Ele. (F178950010050)	PT8975-MPG
Fuel Spin-on (F180201060030)	BF587+
O. Air (F178200090010)	PA2767
I. Air (F178200090020)	PA3686
F380GTA Turbo w/Deutz F4L913H Eng.	
Lube Spin-on (F100001160024)	BT292
Fuel Spin-on (F816200060010)	BF587-D+
Radial Seal O. Air (F117200090010)	RS3922

FENDT Tractors (cont'd.)
F380GTA Turbo w/Deutz F4L913H Eng. (cont'd.)
Radial Seal I. Air (F117200090020) RS3923
F390GTA w/Deutz F6L913 Eng.
Lube Spin-on (F284201310040) B236 +
Fuel Spin-on (F180201060030) BF587 +
O. Air (F182200090010) PA2845
I. Air (F184200090040) PA2837
F395GHA, F395GTA w/Deutz F6L913 Eng.
Lube Spin-on (F284201310040) B236 +
Fuel Spin-on (F180201060030) BF587 +
O. Air (F182200090010) PA2845
I. Air (F184200090040) PA2837
Farmer 409 Vario, Farmer 410 Vario w/Deutz BF4M2013 Eng.
Lube (F411201510010) P7199
Trans. (F916100600010) PT9395-MPG
Fuel (F716201060070) PF7916
Radial Seal O. Air (H411201090100) RS3971
Radial Seal I. Air (H411201090110) RS3935
411 Vario, 412 Vario w/Deutz Eng.
Lube Ele. (F411201510010) P7199
Hyd. Ele. (F916100600010) PT9395-MPG
Radial Seal O. Air (H411201090100) RS3971
Radial Seal I. Air (H411201090110) RS3935
Farmer 411, Farmer 412 w/Deutz BF4M2013 Eng.
Lube (F411201510010) P7199
Trans. (F916100600010) PT9395-MPG
Fuel (F716201060070) PF7916
Radial Seal O. Air (H411201090100) RS3971
Radial Seal I. Air (H411201090110) RS3935
413 Vario, 414 Vario, 415 Vario w/Deutz Eng.
Lube Ele. (F411201510010) P7199
Hyd. Ele. (F916100600010) PT9395-MPG
Radial Seal O. Air (H411201090100) RS3971
Radial Seal I. Air (H411201090110) RS3935
Favorit 509C, Favorit 510C Turbo w/MWM TD226-B4 Eng.
Lube Spin-on (F238202310010) B114
Fuel (F816200060010) BF587-D+
Favorit 511C w/MWM TD226-B4 Eng.
Lube Spin-on (F284201310040) B236 +
Fuel (F816200060010) BF587-D+
Some Radial Seal O. Air (H515200090100) RS3884
Some Radial Seal I. Air (H515200090110) RS3885
Favorit 512C, Favorit 512CA, Favorit 514C, Favorit 514CA w/MWM TD226-B6 Eng.
Lube Spin-on (F284201310040) B236 +
Fuel (F816200060010) BF587-D+
Axial Seal O. Air (H312200090100) PA3675
Axial Seal I. Air (H312200090110) PA1981
Radial Seal O. Air (H515200090100) RS3884
Radial Seal I. Air (H515200090110) RS3885
Favorit 515C w/MWM TD226-B6 Eng.
Lube Spin-on (F284201310040) B236 +
Fuel (F816200060010) BF587-D+
Radial Seal O. Air (H515200090100) RS3884
Radial Seal I. Air (H515200090110) RS3885
Xylon 520, Xylon 522, Xylon 524 w/M.A.N. D0824 Eng.
Lube (F284201310040) B236 +
Fuel/Water Separator (F816200060020) BF1372
Axial Seal O. Air (H312200090100) PA3675
Axial Seal I. Air (H312200090110) PA1981
Radial Seal O. Air (H515200090100) RS3884
Radial Seal I. Air (H515200090110) RS3885

FENDT Tractors (cont'd.)
Favorit 600LS, Favorit 610LS w/MWM D226-6, D227-6 Engs.
Lube Spin-on (F238202310010) B114
Fuel Spin-on (F180201060030) BF587
O. Air (F184230090050) PA2405
I. Air (F184230090100) PA2835
O. Air (F280200090020) PA2847
I. Air (F280200090030) PA2836
Favorit 610S, Favorit 611S, Favorit 611SA w/MWM Eng. (To 1/77)
Lube Spin-on (F238202310010) B114
Some Fuel (F100001160243) BF988
Some Fuel Spin-on (F180201060030) BF587
Some O. Air (F182200090010) PA2845
Some I. Air (F280200090030) PA2836
Favorit 610SA, Favorit 610SL, Favorit 611SA, Favorit 611SL w/MWM Eng. (To 1/77)
Lube Spin-on (F238202310010) B114
Some Fuel Ele. (F015200060180) PF834 +
Some Fuel Spin-on (F100001160243) BF988
Some Fuel Spin-on (F180201060030) BF587 +
O. Air (F184230090050) PA2405
I. Air (F184230090100) PA2835
Favorit 611LS, Favorit 611LSA w/MWM D226-6 Eng. (1/76-12/93)
Lube Spin-on (F238202310010) B114
Fuel Spin-on (F816200060010) BF587-D+
Some O. Air (F184230090050) PA2405
Some I. Air (F184230090100) PA2835
Some O. Air (F280200090020) PA2847
Some I. Air (F280200090030) PA2836
Favorit 612LS, Favorit 612LSA w/MWM D226-6 Eng. (1/76-12/93)
Lube Spin-on (F284201310040) B236 +
Fuel Spin-on (F816200060010) BF587-D+
Some O. Air (F184230090050) PA2405
Some I. Air (F184230090100) PA2835
Some O. Air (F280200090020) PA2847
Some I. Air (F280200090030) PA2836
Favorit 612S, Favorit 612SA, Favorit 612SL
Lube Spin-on (F238202310010) B114
Some Fuel Spin-on (F180201060030) BF587
Some Fuel Spin-on (F100001160243) BF988
O. Air (To 7/74) (F182200090010) PA2845
O. Air (7/74-on) (F184230090050) PA2405
I. Air (7/74-on) (Mann CF1000) PA2835
Favorit 614LS, Favorit 614LSA, Favorit 615LS, Favorit 615LSA w/MWM D226-6 Eng.
Lube Spin-on (F284201310040) B236 +
Fuel Spin-on (F816200060010) BF587-D+
Some O. Air (F184230090050) PA2405
Some I. Air (F184230090100) PA2835
Some O. Air (F280200090020) PA2847
Some I. Air (F280200090030) PA2836
Favorit 614S, Favorit 614SA w/MWM Eng.
Lube Spin-on (F238202310010) B114
Some Fuel Spin-on (F180201060030) BF587 +
Some Fuel Spin-on (F100001160243) BF988
O. Air (F184230090050) PA2405
Favorit 614SL, Favorit 615S, Favorit 615SL w/MWM D226-6 Eng.
Some Lube Spin-on (F238202310010) B114
Some Lube Spin-on (F284201310040) B236 +
Some Fuel Spin-on (F100001160243) BF988
Some Fuel Spin-on (F816200060010) BF587-D+
Some O. Air (F184230090050) PA2405
Some I. Air (F184230090100) PA2835
Some O. Air (F280200090020) PA2847

FENDT Tractors (cont'd.)
Favorit 614SL, Favorit 615S, Favorit 615SL w/MWM D226-6 Eng. (cont'd.)
Some I. Air (F280200090030) PA2836
Favorit 622LS, Favorit 622LSA w/M.A.N. D2566ME Eng.
Lube Ele. (51055040044) P294
Some Fuel Spin-on (F100001160243) BF988
Some Fuel Spin-on (F816200060010) BF587-D+
O. Air (F291200090100) PA2475
I. Air (F291200090110) PA2814
Favorit 626LSA w/M.A.N. D2566MTE Eng.
Lube Ele. (51055040044) P294
Some Fuel Spin-on (F100001160243) BF988
Some Fuel Spin-on (F816200060010) BF587-D+
O. Air (F291200090100) PA2475
I. Air (F291200090110) PA2814
Favorit 711, Favorit 712 Vario (Series I, Series II) w/Deutz BF6M2013 Eng.
Lube Ele. (F716200510020) P7188
Trans. (F916100600010) PT9395-MPG
Radial Seal O. Air (H515200090100) RS3884
Radial Seal I. Air (H515200090110) RS3885
Favorit 712 Vario (Series III) w/Deutz Eng.
Lube Spin-on (F716200510020) P7188
Hyd. Ele. (F916100600010) PT9395-MPG
Radial Seal O. Air (H515200090100) RS3884
Radial Seal I. Air (H515200090110) RS3885
Favorit 714 Vario, Favorit 716 Vario w/Deutz BF6M2013C Eng.
Lube Ele. (F716200510020) P7188
Radial Seal O. Air (Series I, Series II) (Don. P781039) RS3734
Radial Seal O. Air (Series III) (H515200090100) RS3884
Radial Seal I. Air (Series III) (H515200090110) RS3885
Favorit 718 Vario w/Deutz Eng.
Lube Ele. (F716200510020) P7188
Hyd. Ele. (F916100600010) PT9395-MPG
Radial Seal O. Air (H515200090100) RS3884
Radial Seal I. Air (H515200090110) RS3885
Favorit 815 Vario TMS w/Deutz BF6M2013 Eng.
Lube Ele. (F716200510020) P7188
Fuel Ele. (F716201060070) PF7916
Radial Seal O. Air (H716200090100) RS3884
Radial Seal I. Air (H716200090110) RS3885
Favorit 816 Turbo, Favorit 818 Turbo, Favorit 822 Turbo w/M.A.N. D0826 Eng.
Lube (F284201310040) B236 +
Fuel (F816200060010) BF587-D+
O. Air (F385202090010) PA2474
I. Air (F280200090030) PA2836
Favorit 817 Vario, Favorit 818 Vario w/Deutz BF6M2013 Eng.
Lube Ele. (F716200510020) P7188
Fuel Ele. (F716201060070) PF7916
Radial Seal O. Air (H716200090100) RS3884
Radial Seal I. Air (H716200090110) RS3885
Favorit 824 Turbo w/M.A.N. D0826 Eng.
Lube (F284201310040) B236 +
Fuel (F816200060010) BF587-D+
O. Air (F385202090010) PA2474
I. Air (F280200090030) PA2836
O. Air (Mann C24650/1) PA2475
I. Air (Mann CF1300) PA2814

OFF-HIGHWAY

Check Original Equipment Numbers in Parentheses.

* See Product Guide for Variations of This Number.

FENDT Tractors (cont'd.)	
Favorit 916 Vario, Favorit 920 Vario w/M.A.N. D0826LE, D0836LE Engs.	
Lube Ele. (F926202510010)	P7196
Lube Spin-on (F284201310040)	B236 +
Fuel/Water Separator (F816200060020) ...	BF1372
Axial Seal O. Air (To Chassis # 3001) (F385202090010)	PA2474
Axial Seal I. Air (To Chassis # 3001) (F280200090030)	PA2836
918 Vario w/M.A.N. Eng.	
Radial Seal O. Air (H210.202.090.101)	RS3542
Radial Seal I. Air (H210.202.090.110)	RS3543
Favorit 922 Vario, Favorit 924 Vario w/Deutz TCD2013 L06 4V Eng.	
Hyd. (F916100600010)	PT9395-MPG
Fuel (F934201060010)	BF7997
Fuel/Water Separator (F339202060120)	BF1292-O
Cab Air (H931812140511)	PA5511
Favorit 924 Vario, Favorit 926 Vario w/M.A.N. D0826LE, D0836LE Engs.	
Lube Ele. (F926202510010)	P7196
Lube Spin-on (F284201310040)	B236 +
Fuel/Water Separator (F816200060020) ...	BF1372
O. Air (To Chassis # 3001) (F926200090010)	PA2475
I. Air (To Chassis # 3001) (F926200090020)	PA2814
Favorit 927 Vario w/Deutz TCD2013 L06 4V Eng.	
Hyd. (F916100600010)	PT9395-MPG
Fuel (F934201060010)	BF7997
Fuel/Water Separator (F339202060120)	BF1292-O
Cab Air (H931812140511)	PA5511
Favorit 930 Vario, Favorit 933 Vario, Favorit 936 Vario w/Deutz TCD2013 L06 4V Eng.	
Hyd. (F916100600010)	PT9395-MPG
Fuel (F934201060010)	BF7997
Fuel/Water Separator (F339202060120)	BF1292-O
Cab Air (H931812140511)	PA5511
Favorit 930 Vario w/M.A.N. D0836 Eng.	
Lube (F926202510010)	P7196
Fuel/Water Separator (F816200060020) ...	BF1372

FERGUSON Farm Equipment (See Massey Ferguson)	
--	--

FERGUSON Rollers	
46PT w/Waukesha Eng.	
Lube	B50
Box-Style Fuel	BF909
Air (Don. P108786)	PA1839-FN OBS
HP75D w/Detroit Diesel 4-71 Eng.	
F-F Lube Spin-on	B95 +
P. Fuel Spin-on	BF592
S. Fuel Spin-on	BF593
SP266 w/Detroit Diesel 4-53N Eng.	
F-F Lube Spin-on	B95 +
P. Fuel Spin-on	BF5800 +
S. Fuel Spin-on	BF5810 +
528A w/Detroit Diesel 3-53 Eng.	
F-F Lube Ele.	PT11 +
P. Fuel Spin-on	BF5800 +
S. Fuel Spin-on	BF5810 +

FERGUSON Rollers (cont'd.)	
SP1130 w/Detroit Diesel Eng.	
F-F Lube Spin-on	B95 +
P. Fuel Spin-on	BF5800 +
S. Fuel Spin-on	BF5810 +

FERMEC Backhoes, Loaders, Etc.	
524 Skid Steer w/Kubota V1505B Eng.	
Fuel Spin-on	BF940
526, 528 Skid Steers w/Cummins 4-390 Eng.	
Lube	BT427
P. Fuel/Water Separator	BF1280 +
S. Fuel	BF788
640B, 650B, 660B Loaders w/Perkins 1004-4 Eng.	
Lube	BT216
650, 660 Loaders w/Perkins 1004-4 Eng.	
Lube	BT237
750, 750B Loaders w/Perkins 1004-42 Eng.	
5 9/32 In. Lube	BT216
7 1/8 In. Lube	BT237
TLK750, TLK760 Backhoes w/Perkins 1004-4 Eng.	
5 9/32 In. Lube	BT216
7 1/8 In. Lube	BT237
Single O. Air (3515586-M1)	PA3853-FN
760, 760B Loaders w/Perkins 1004-40T Eng.	
5 9/32 In. Lube	BT216
7 1/8 In. Lube	BT237
860, 860B, 860S, 860SE, 960, 960B, 965 Loaders w/Perkins 1004-40T Eng.	
5 9/32 In. Lube	BT216
7 1/8 In. Lube	BT237
TLK860, TLK865, TLK960, TLK965 Backhoes w/Perkins 1004-4 Turbo Eng.	
5 9/32 In. Lube	BT216
7 1/8 In. Lube	BT237
Single Air (3515586-M1)	PA3853-FN

FERRIS Mowers	
IS3100Z w/Vanguard 32 HP Eng.	
Lube (Briggs & Stratton 492932)	B7165

FIAT Engines	
8035 3 Cyl.	
Lube (1909101)	BT347
Can-Type Fuel (1909100)	[2] BF825
Fuel Spin-on (1909142)	[2] BF587-D+
8041	
Lube	BT347
Can-Type Fuel	[2] BF825
8045 4 Cyl.	
Lube (1909101)	BT347
Can-Type Fuel (1909100)	[2] BF825
8055 5 Cyl.	
Lube (1909102)	[2] BT348
Fuel Spin-on	[2] BF587-D+
8061	
Can-Type Fuel	[2] BF825
8065 6 Cyl.	
Lube (1909102)	[2] BT348
Dual-Flow Lube (1930213)	BD232
Can-Type Fuel (1909100)	[2] BF825
Fuel Spin-on (1909142)	[2] BF587-D+
8131i, 8140, 8141i, 8160	
Dual-Flow Lube (5/1983-on) (5983900)	BD232

FIAT Engines (cont'd.)	
8131i, 8140, 8141i, 8160 (cont'd.)	
Can-Type Fuel	BF825
8140 Turbo	
Dual-Flow Lube (5983900)	BD232
Can-Type Fuel	BF825
8205 6 Cyl.	
Lube (1909137)	BT349
P. Fuel Ele. (1909107)	PF312
S. Fuel (1909103)	BF783
8210	
Lube	[2] BT349
P. Fuel Ele.	PF312
S. Fuel	BF783
8215 6 Cyl.	
Lube	[2] BT349
P. Fuel Ele. (1909107)	PF312
S. Fuel (1909103)	BF783
8220, 8360 6 Cyl.	
Lube (1909137)	BT349
8365 6 Cyl.	
Lube (1909137)	BT349
P. Fuel Ele. (1909107)	PF312
S. Fuel (1909103)	BF783

FIAT Excavators (See Fiat-Hitachi)	
---------------------------------------	--

FIAT Lift Trucks	
BM10	
Lube	BT5
Air	PA3757
BM12, BM15	
Lube Ele.	P40
Lube Spin-on	B2 +
Air	PA3612
DM12	
Lube	BT347
Can-Type Fuel	BF825
Fuel Ele.	PF906
Air	PA2792
D15, DIL15	
Lube	BT347
Can-Type Fuel	BF825
Fuel Ele.	PF906
Air	PA2792
DM15, DIM20	
Lube	BT347
Can-Type Fuel	BF825
Fuel Ele.	PF906
B120, BIM20, BM20, B125, BIM25, BM25	
Lube Ele.	P40
Lube Spin-on	B2 +
Air	PA3612
DM20, DM25	
Lube	BT347
Can-Type Fuel	BF825
Fuel Ele.	PF906
Air	PA2792
B130, BIM30, B135B, BIM35B	
Lube	BT347
Air	PA2792
DM30, DIM30	
Lube	BT347
Fuel	BF783

Check Original Equipment Numbers in Parentheses.
OBS Obsolete. Availability Limited to Dealer Stock.

* See Product Guide for Variations of This Number.

FIAT Lift Trucks (cont'd.)	
DM30, DIM30 (cont'd.)	
Air.....	PA2792
DIM35B, DM40	
Lube.....	BT347
Can-Type Fuel.....	BF825
Air.....	PA2792
DI40	
Lube.....	BT347
Fuel.....	BF783
DI50, DI60	
Lube Ele.....	P235
Lube Spin-on.....	BT347
Hyd. Ele.....	P198
Fuel.....	BF783
Air.....	PA2792
DM50, DM60	
Lube Ele.....	P235
Lube Spin-on.....	BT347
Hyd. Ele.....	P198
Fuel.....	BF783
Air.....	PA2792
DI65	
Lube.....	BT5
Air.....	PA3757

FIAT Tractors	
AD4, FL4	
Lube Ele.....	P116
Fuel Ele.....	PF906
AD6, FL7	
Lube Ele.....	P116
FL8	
Lube Ele.....	P235
AD12, FL12, A18, FL18	
Lube Ele.....	P20-HD +
25C, 25R	
Lube Ele.....	P40
Fuel Ele.....	PF906
30CA	
Lube Ele.....	P40
35-66 w/Lombardini LDW1503B Eng.	
Lube (1909102).....	BT348
Fuel (1930581).....	BF1361
Fuel Spin-on (1930891).....	BF988
Radial Seal O. Air (1930591).....	RS3954
Radial Seal I. Air (1930592).....	RS3547
40CA, 40CV	
Lube Ele.....	P40
Fuel Ele.....	PF906
45-66, 45-66S	
Lube (1909102).....	BT348
Hyd. (1909130).....	BT470
Fuel Spin-on (1930010).....	[2] BF587-D +
Axial Seal O. Air (1909139).....	PA1667-FN +
Axial Seal I. Air (1909138).....	PA2489
Radial Seal O. Air (1930587).....	RS3542
Radial Seal I. Air (1930588).....	RS3543
45-76	
Lube (1909102).....	BT348
Fuel Spin-on (1930010).....	[2] BF587-D +
Fuel (1930581).....	BF1361
50-66, 50-66S	
Lube (1909102).....	BT348
Hyd. (1909130).....	BT470
Fuel Spin-on (1930010).....	[2] BF587-D +

FIAT Tractors (cont'd.)	
50-66, 50-66S (cont'd.)	
Axial Seal O. Air (1909139).....	PA1667-FN +
Axial Seal I. Air (1909138).....	PA2489
Radial Seal O. Air (1930587).....	RS3542
Radial Seal I. Air (1930588).....	RS3543
50-86	
Lube (1909102).....	BT348
Fuel Spin-on (1930010).....	[2] BF587-D +
Fuel (1930581).....	BF1361
55-46, 55-46DT w/8035 Eng.	
Lube.....	BT347
Hyd.....	BT470
O. Air.....	PA1667-FN +
I. Air.....	PA2489
55-56	
Lube (1909102).....	BT348
Hyd. (1909130).....	BT470
Fuel Spin-on (1930010).....	[2] BF587-D +
Axial Seal O. Air (1909139).....	PA1667-FN +
Axial Seal I. Air (1909138).....	PA2489
Radial Seal O. Air (1930587).....	RS3542
Radial Seal I. Air (1930588).....	RS3543
55-65	
Lube (1909102).....	BT348
Hyd. (1909130).....	BT470
Can-Type Fuel (1909100).....	[2] BF825
Fuel Spin-on (1930010).....	BF587-D +
O. Air (1909139).....	PA1667-FN +
I. Air (1909138).....	PA2489
55-66, 55-66LP, 55-66S, 55-66T	
Lube (1909102).....	BT348
Hyd. (1909130).....	BT470
Can-Type Fuel (1909100).....	[2] BF825
Fuel Spin-on (1930010).....	[2] BF587-D +
Axial Seal O. Air (1909139).....	PA1667-FN +
Axial Seal I. Air (1909138).....	PA2489
Radial Seal O. Air (1930587).....	RS3542
Radial Seal I. Air (1930588).....	RS3543
55-75	
Lube (1909102).....	BT348
Hyd. (1909130).....	BT470
Fuel Spin-on (1930010).....	BF587-D +
Axial Seal O. Air (1909139).....	PA1667-FN +
Axial Seal I. Air (1909138).....	PA2489
Radial Seal O. Air (1930587).....	RS3542
Radial Seal I. Air (1930588).....	RS3543
55-76	
Lube (1909102).....	BT348
Fuel Spin-on (1930010).....	[2] BF587-D +
Fuel (1930581).....	BF1361
55-85	
Lube (1909102).....	BT348
Hyd. (1909130).....	BT470
Fuel Spin-on (1930010).....	BF587-D +
Radial Seal O. Air (1930587).....	RS3542
Radial Seal I. Air (1930588).....	RS3543
55-86	
Lube (1909102).....	BT348
Fuel Spin-on (1930010).....	[2] BF587-D +
Fuel (1930581).....	BF1361
55-88	
Lube (1909102).....	BT348
Fuel Spin-on (1930010).....	[2] BF587-D +
Fuel (1930581).....	BF1361
O. Air (1909139).....	PA1667-FN +
I. Air (1909138).....	PA2489
55-90 w/8045.05 Eng.	
Lube (1909102).....	BT348

FIAT Tractors (cont'd.)	
55-90 w/8045.05 Eng. (cont'd.)	
Hyd. (1909130).....	BT470
Can-Type Fuel (Early) (1909100).....	[2] BF825
Fuel Spin-on (Late) (1930010).....	[2] BF587-D +
Fuel (1930581).....	BF1361
O. Air (1909139).....	PA1667-FN +
I. Air (1909138).....	PA2489
55C, 55L, 55R, 60C, 60C1, 60R, 70B, 70CA, OS110E	
Lube Ele.....	P116
60-56	
Lube (1909102).....	BT348
Hyd. (1909130).....	BT470
Fuel Spin-on (1930010).....	BF587-D +
Fuel (1930581).....	BF1361
Axial Seal O. Air (1909139).....	PA1667-FN +
Axial Seal I. Air (1909138).....	PA2489
Radial Seal O. Air (1930587).....	RS3542
Radial Seal I. Air (1930588).....	RS3543
60-65	
Lube (1909102).....	BT348
Hyd. (1909130).....	BT470
Can-Type Fuel (1909100).....	[2] BF825
Fuel Spin-on (1930010).....	BF587-D +
O. Air (1909139).....	PA1667-FN +
I. Air (1909138).....	PA2489
60-66, 60-66DT, 60-66LP, 60-66S w/8035.06 Eng.	
Lube (1909102).....	BT348
Hyd. (1909130).....	BT470
Can-Type Fuel (1909100).....	[2] BF825
Fuel Spin-on (1930010).....	BF587-D +
Fuel/Water Separator (1930581).....	BF1361
Axial Seal O. Air (1909139).....	PA1667-FN +
Axial Seal I. Air (1909138).....	PA2489
Radial Seal O. Air (1930587).....	RS3542
Radial Seal I. Air (1930588).....	RS3543
60-75	
Lube (1909102).....	BT348
Hyd. (1909130).....	BT470
Fuel Spin-on (1930010).....	BF587-D +
Axial Seal O. Air (1909139).....	PA1667-FN +
Axial Seal I. Air (1909138).....	PA2489
Axial Seal O. Air (1930764).....	PA2976-FN
Axial Seal I. Air (1930730).....	PA2700
Radial Seal O. Air (1930587).....	RS3542
Radial Seal I. Air (1930588).....	RS3543
60-76	
Lube (1909102).....	BT348
Fuel Spin-on (1930010).....	BF587-D +
Fuel (1930581).....	BF1361
O. Air (1909139).....	PA1667-FN +
I. Air (1909138).....	PA2489
60-85	
Lube (1909102).....	BT348
Hyd. (1909130).....	BT470
Fuel Spin-on (1930010).....	BF587-D +
Radial Seal O. Air (1930587).....	RS3542
Radial Seal I. Air (1930588).....	RS3543
60-86 w/Iveco 8035E Eng.	
Lube (1909102).....	BT348
Fuel (1930010).....	BF587-D +
Fuel (1930581).....	BF1361
60-88	
Lube (1909102).....	BT348
Fuel (1930010).....	BF587-D +
Fuel (1930581).....	BF1361
O. Air (1909139).....	PA1667-FN +
I. Air (1909138).....	PA2489

OFF-HIGHWAY

Check Original Equipment Numbers in Parentheses.

* See Product Guide for Variations of This Number.

FIAT Tractors (cont'd.)	
60-90 w/8045.05 Eng.	
Lube (1909102)	BT348
Hyd. (1909130)	BT470
Can-Type Fuel (Early) (1909100)	[2] BF825
Fuel Spin-on (Late) (1930010)	BF587-D+
Fuel/Water Separator (1930581)	BF1361
O. Air (1909139)	PA1667-FN +
I. Air (1909138)	PA2489
60-93, 60-94	
Lube (1909102)	BT348
Hyd. (1909130)	BT470
Fuel Spin-on (1930010)	BF587-D+
Fuel/Water Separator (1930581)	BF1361
Radial Seal O. Air (1930587)	RS3542
Radial Seal I. Air (1930588)	RS3543
62-85	
Lube (1909102)	BT348
Hyd. (1909130)	BT470
Fuel Spin-on (1930010)	BF587-D+
O. Air (1930764)	PA2976-FN
I. Air (1930730)	PA2700
62-86	
Lube (1909102)	BT348
Fuel (1930010)	BF587-D+
Fuel/Water Separator (1930581)	BF1361
O. Air (1909139)	PA1667-FN +
I. Air (1909138)	PA2489
65-46, 65-46DT w/8045 Eng.	
Lube	BT347
Hyd.	BT470
Can-Type Fuel	[2] BF825
O. Air	PA1667-FN +
I. Air	PA2489
65-56	
Lube (1909102)	BT348
Hyd. (1909130)	BT470
Can-Type Fuel (1909100)	BF825
Fuel Spin-on (1930010)	BF587-D+
Fuel/Water Separator (1930581)	BF1361
Axial Seal O. Air (1909139)	PA1667-FN +
Axial Seal I. Air (1909138)	PA2489
Radial Seal O. Air (1930587)	RS3542
Radial Seal I. Air (1930588)	RS3543
65-66, 65-66S	
Lube (1909102)	BT348
Hyd. (1909130)	BT470
Can-Type Fuel (1909100)	BF825
Fuel Spin-on (1930010)	[2] BF587-D+
Fuel/Water Separator (1930581)	BF1361
Axial Seal O. Air (1909139)	PA1667-FN +
Axial Seal I. Air (1909138)	PA2489
Radial Seal O. Air (1930587)	RS3542
Radial Seal I. Air (1930588)	RS3543
65-88	
Lube (1909102)	BT348
Fuel (1930010)	BF587-D+
Fuel/Water Separator (1930581)	BF1361
O. Air (1909139)	PA1667-FN +
I. Air (1909138)	PA2489
65-90, 65-93, 65-94	
Lube (1909102)	BT348
Hyd. (1909130)	BT470
Fuel Spin-on (1930010)	BF587-D+
Fuel/Water Separator (1930581)	BF1361
Radial Seal O. Air (1930587)	RS3542
Radial Seal I. Air (1930588)	RS3543
70-56	
Lube (1909102)	BT348

FIAT Tractors (cont'd.)	
70-56 (cont'd.)	
Hyd. (1909130)	BT470
Can-Type Fuel (1909100)	[2] BF825
Fuel/Water Separator (1930581)	BF1361
Axial Seal O. Air (1909139)	PA1667-FN +
Axial Seal I. Air (1909138)	PA2489
Radial Seal O. Air (1930587)	RS3542
Radial Seal I. Air (1930588)	RS3543
70-65 w/3 Cyl. Diesel Eng.	
Lube (1909102)	BT348
Hyd. (1909130)	BT470
Can-Type Fuel (1909100)	[2] BF825
O. Air (1909139)	PA1667-FN +
I. Air (1909138)	PA2489
70-66	
Lube (1909102)	BT348
Hyd. (1909130)	BT470
Can-Type Fuel (1909100)	[2] BF825
Fuel/Water Separator (1930581)	BF1361
Axial Seal O. Air (1909139)	PA1667-FN +
Axial Seal I. Air (1909138)	PA2489
Radial Seal O. Air (1930587)	RS3542
Radial Seal I. Air (1930588)	RS3543
70-66F, 70-66LP, 70-66S	
Lube (1909102)	BT348
Hyd. (1909130)	BT470
Can-Type Fuel (1909100)	[2] BF825
Fuel/Water Separator (1930581)	BF1361
O. Air (1909139)	PA1667-FN +
I. Air (1909138)	PA2489
70-75 w/8045.06 Eng.	
Lube (1909102)	BT348
Hyd. (1909130)	BT470
Can-Type Fuel (1909100)	[2] BF825
O. Air (1909139)	PA1667-FN +
I. Air (1909138)	PA2489
O. Air (1930764)	PA2976-FN
I. Air (1930730)	PA2700
70-76	
Lube (1909102)	BT348
Can-Type Fuel (1909100)	[2] BF825
Fuel/Water Separator (1930581)	BF1361
Axial Seal O. Air (1909139)	PA1667-FN +
Axial Seal I. Air (1909138)	PA2489
Radial Seal O. Air (1930587)	RS3542
Radial Seal I. Air (1930588)	RS3543
70-86	
Lube (1909102)	BT348
Fuel Spin-on (1930010)	BF587-D+
Fuel/Water Separator (1930581)	BF1361
70-88	
Lube (1909102)	BT348
Can-Type Fuel (1909100)	[2] BF825
Fuel/Water Separator (1930581)	BF1361
O. Air (1909139)	PA1667-FN +
I. Air (1909138)	PA2489
70-90 w/8045.05 Eng.	
Lube (1909102)	BT348
Hyd. (1909130)	BT470
Can-Type Fuel Spin-on (1909100)	[2] BF825
Fuel/Water Separator (1930581)	BF1361
Radial Seal O. Air (1930587)	RS3542
Radial Seal I. Air (1930588)	RS3543
72-85 w/Fiat Eng.	
Lube (1909102)	BT348
Hyd. (1909130)	BT470
Can-Type Fuel (1909100)	[2] BF825
O. Air (1930764)	PA2976-FN

FIAT Tractors (cont'd.)	
72-85 w/Fiat Eng. (cont'd.)	
I. Air (1930730)	PA2700
80-65 w/Fiat Eng.	
Lube (1909102)	BT348
Hyd. (1909130)	BT470
Can-Type Fuel (1909100)	[2] BF825
O. Air (1909139)	PA1667-FN +
I. Air (1909138)	PA2489
80-66, 80-66F, 80-66S w/Iveco 8045E Eng.	
Lube (1909102)	BT348
Hyd. (1909130)	BT470
Can-Type Fuel (1909100)	[2] BF825
Fuel/Water Separator (1930581)	BF1361
Axial Seal O. Air (1909139)	PA1667-FN +
Axial Seal I. Air (1909138)	PA2489
Axial Seal O. Air (1930536)	PA3859
Axial Seal I. Air (1930537)	PA2791
Radial Seal O. Air (1930587)	RS3542
Radial Seal I. Air (1930588)	RS3543
80-75	
Lube (1909102)	BT348
Hyd. (1909130)	BT470
Can-Type Fuel (1909100)	[2] BF825
O. Air (1909139)	PA1667-FN +
I. Air (1909138)	PA2489
O. Air (1930764)	PA2976-FN
I. Air (1930730)	PA2700
80-76	
Lube (1909102)	BT348
Can-Type Fuel (1909100)	[2] BF825
Fuel/Water Separator (1930581)	BF1361
Axial Seal O. Air (1909139)	PA1667-FN +
Axial Seal I. Air (1909138)	PA2489
Radial Seal O. Air (1930587)	RS3542
Radial Seal I. Air (1930588)	RS3543
80-88	
Lube (1909102)	BT348
Can-Type Fuel (1909100)	[2] BF825
Fuel/Water Separator (1930581)	BF1361
O. Air (1909139)	PA1667-FN +
I. Air (1909138)	PA2489
80-90 w/8045.5 Eng.	
Lube (1909102)	BT348
Hyd. (1909130)	BT470
Can-Type Fuel (1909100)	[2] BF825
Fuel/Water Separator (1930581)	BF1361
Axial Seal O. Air (1909116)	PA2669-FN
Axial Seal I. Air (1909117)	PA2670
Radial Seal O. Air (1930587)	RS3542
Radial Seal I. Air (1930588)	RS3543
82-85 w/Fiat Eng.	
Lube (1909102)	BT348
Hyd. (1909130)	BT470
Can-Type Fuel (1909100)	[2] BF825
O. Air (1930764)	PA2976-FN
I. Air (1930730)	PA2700
82-86	
Lube (1909102)	BT348
Fuel Spin-on (1930010)	BF587-D+
Fuel/Water Separator (1930581)	BF1361
Radial Seal O. Air (1930587)	RS3542
Radial Seal I. Air (1930588)	RS3543
82-93, 82-94	
Lube (1909102)	BT348
Hyd. (1909130)	BT470
Can-Type Fuel (1909100)	[2] BF825
Fuel/Water Separator (1930581)	BF1361
Radial Seal O. Air (1930587)	RS3542

Check Original Equipment Numbers in Parentheses.

* See Product Guide for Variations of This Number.

FIAT Tractors (cont'd.)	FIAT Tractors (cont'd.)	FIAT Tractors (cont'd.)
82-93, 82-94 (cont'd.)	110-90 w/8065.05 Eng. (cont'd.)	160-90, 160-90DT w/8365 Eng.
Radial Seal I. Air (1930588) RS3543	O. Air (1909116) PA2669-FN	Lube (1909137) BT349
85-55 w/Fiat Eng.	I. Air (1909117) PA2670	Hyd. (1909130) [3] BT470
Lube (1909102) BT348	F110 w/8065.06 Eng.	Trans. (PowShift) (1909130) [2] BT470
Can-Type Fuel (1909100) [2] BF825	Lube (1909102) [2] BT348	P. Fuel Ele. (1909107) PF312
O. Air (1909139) PA1667-FN +	Fuel Spin-on (1930010) [2] BF587-D+	S. Fuel Spin-on (1909103) BF783
I. Air (1909138) PA2489	Fuel/Water Separator (1930581) BF1361	Fuel (1930581) BF1361
85-90	Radial Seal O. Air (1930589) RS3544	O. Air (1930174) PA3850
Lube (1909102) BT348	Radial Seal I. Air (1930590) RS3545	I. Air (1930175) PA3851
Hyd. (1909130) BT470	115-90, 115-90DT	180-90, 180-90DT w/8365 Eng.
Can-Type Fuel (1909100) [2] BF825	Lube (1909102) [2] BT348	Lube (1909137) BT349
Fuel/Water Separator (1930581) BF1361	Hyd. (1909130) [2] BT470	Hyd. (1909130) BT470
Axial Seal O. Air (1909116) PA2669-FN	Can-Type Fuel (1909100) [2] BF825	Fuel/Water Separator (1930581) BF1361
Axial Seal I. Air (1909117) PA2670	Fuel Spin-on (1930010) BF587-D+	Fuel Ele. (1909107) PF312
Radial Seal O. Air (1930589) RS3544	O. Air (1930174) PA3850	O. Air (1930174) PA3850
Radial Seal I. Air (1930590) RS3545	I. Air (1930175) PA3851	I. Air (1930175) PA3851
88-85 w/Fiat Eng.	F115 w/8065.06 Eng.	211RB, 311C, 311R, 311T, 312, 312R
Lube (1909102) BT348	Lube (1909102) [2] BT348	Lube (540955) P40
Hyd. (1909130) BT470	Fuel Spin-on (1930010) [2] BF587-D+	350, 355, 400, 450, 455
Can-Type Fuel (1909100) [2] BF825	Fuel/Water Separator (1930581) BF1361	Lube BT347
O. Air (71405431) PA3852-FN	Radial Seal O. Air (1930589) RS3544	Can-Type Fuel BF825
I. Air (1909117) PA2670	Radial Seal I. Air (1930590) RS3545	411C
88-93	120C	Lube Ele. P40
Lube (1909102) BT348	Lube (1909102) [2] BT348	Fuel Ele. PF906
Hyd. (1909130) BT470	Fuel Ele. (1909107) PF312	411C1
Can-Type Fuel (1909100) [2] BF825	Fuel Spin-on (1909103) BF783	Lube Ele. P40
Fuel/Water Separator (1930581) BF1361	F120 w/8065.06 Eng.	411R, 411RB
Radial Seal O. Air (1930587) RS3542	Lube (1909102) [2] BT348	Lube Ele. P40
Radial Seal I. Air (1930588) RS3543	Fuel Spin-on (1930010) [2] BF587-D+	Fuel Ele. PF906
88-94	Fuel/Water Separator (1930581) BF1361	411T, 415, 415R, 421R, 431R, 451C
Lube (1909102) BT348	Radial Seal O. Air (1930589) RS3544	Lube Ele. P40
Hyd. (1909130) BT470	Radial Seal I. Air (1930590) RS3545	455C
Can-Type Fuel (1909100) [2] BF825	130-90, 130-90DT, 140-90, 140-90DT w/8065 Eng.	Lube (1909102) BT348
Fuel/Water Separator (1930581) BF1361	Dual-Flow Lube (1931047) [2] BD232	Can-Type Fuel (1909100) [2] BF825
Radial Seal O. Air (1930589) RS3544	Hyd. (1909130) [2] BT470	466, 566 w/Fiat Eng.
Radial Seal I. Air (1930590) RS3545	Trans. (PowShift) (1909130) [2] BT470	Lube (1909102) BT348
90-90 w/8055.05 Eng.	Can-Type Fuel (1909100) [2] BF825	Hyd. (1909130) BT470
Lube (1909102) [2] BT348	Fuel Spin-on (1930010) BF587-D+	Can-Type Fuel (1909100) [2] BF825
Hyd. (1909130) BT470	Fuel/Water Separator (1930581) BF1361	O. Air (1909139) PA1667-FN +
Fuel Spin-on (1930010) [2] BF587-D+	O. Air (1930174) PA3850	I. Air (1909138) PA2489
Fuel/Water Separator (1930581) BF1361	I. Air (1930175) PA3851	480, 500, 540, 550, 553, 555, 600, 605C, 638
Axial Seal O. Air (1909116) PA2669-FN	F130, F130DT w/8065.25 Eng.	Lube (1909102) BT348
Axial Seal I. Air (1909117) PA2670	Dual-Flow Lube (1931047) [2] BD232	Can-Type Fuel (1909100) [2] BF825
Radial Seal O. Air (1930589) RS3544	Fuel Spin-on (1930010) [2] BF587-D+	480-8, 480-8DT w/Fiat Eng.
Radial Seal I. Air (1930590) RS3545	Fuel/Water Separator (1930581) BF1361	Lube BT347
95-55 w/Fiat Eng.	O. Air (1930603) PA3854-FN	Can-Type Fuel [2] BF825
Lube (1909102) [2] BT348	I. Air (1930790) PA1981	565C, 566
Fuel Spin-on (1930010) [2] BF587-D+	WINNER F130 HI-LO, F140 w/8065.25 Eng.	Lube (1909102) BT348
O. Air (1909116) PA2669-FN	Dual-Flow Lube (1930213) BD232	Hyd. (1909130) BT470
I. Air (1909117) PA2670	Can-Type Fuel (1909100) [2] BF825	Can-Type Fuel (1909100) [2] BF825
100-90 w/8065.05 Eng.	Fuel Spin-on (Bosch) (1930010) BF587-D+	O. Air (1909139) PA1667-FN +
Lube (1909102) [2] BT348	O. Air (1930786) PA3849	I. Air (1909138) PA2489
Hyd. (1909130) BT470	I. Air (1930790) PA1981	580, 580DT w/8035 Eng.
Fuel Spin-on (1930010) [2] BF587-D+	140-90 w/8065.25 Eng.	Lube (1909102) BT348
Fuel (1930581) BF1361	Dual-Flow Lube (1902076) BD232	Can-Type Fuel (1909100) [2] BF825
O. Air (1909116) PA2669-FN	Can-Type Fuel BF825	O. Air (1909116) PA2669-FN
I. Air (1909117) PA2670	F140 w/8065.25 Eng.	I. Air (1909117) PA2670
F100 w/8065.06 Eng.	Dual-Flow Lube (1931047) [2] BD232	O. Air (1909139) PA1667-FN +
Lube (1909102) [2] BT348	Fuel Spin-on (1930010) [2] BF587-D+	I. Air (1909138) PA2489
Fuel Spin-on (1930010) [2] BF587-D+	Fuel/Water Separator (1930581) BF1361	605C
Fuel/Water Separator (1930581) BF1361	O. Air (1930603) PA3854-FN	Lube (1909102) BT348
Radial Seal O. Air (1930589) RS3544	I. Air (1930790) PA1981	Can-Type Fuel (1909100) [2] BF825
Radial Seal I. Air (1930590) RS3545	160-55	640, 640DT
110-90 w/8065.05 Eng.	Lube (1909137) BT349	Lube (4600875) BT347
Lube (1909102) [2] BT348	Fuel Ele. (1909107) PF312	Can-Type Fuel (1909100) [2] BF825
Hyd. (1909130) BT470	Fuel Spin-on (1909103) BF783	
Fuel Spin-on (1930010) [2] BF587-D+		
Fuel (1930581) BF1361		

OFF-HIGHWAY

Check Original Equipment Numbers in Parentheses.

* See Product Guide for Variations of This Number.

FIAT Tractors (cont'd.)	
650, 655, 670, 750, 755, 800, 805, 850	
Lube	BT347
Fuel Spin-on	BF783
665C, 666 w/Fiat Eng.	
Lube (1909102)	BT348
Hyd. (1909130)	BT470
Can-Type Fuel (1909100)	[2] BF825
O. Air (1909139)	PA1667-FN +
I. Air (1909138)	PA2489
680, 680DT w/8045 Eng.	
Lube (1909102)	BT348
Can-Type Fuel (1909100)	[2] BF825
O. Air (1909116)	PA2669-FN
I. Air (1909117)	PA2670
765C, 766 w/Fiat Eng.	
Lube (1909102)	BT348
Hyd. (1909130)	BT470
Can-Type Fuel (1909100)	[2] BF825
O. Air (1909139)	PA1667-FN +
I. Air (1909138)	PA2489
780, 780DT w/8045 Eng.	
Lube (1909102)	BT348
Can-Type Fuel (1909100)	[2] BF825
O. Air (1909116)	PA2669-FN
Opt. I. Air (1909117)	PA2670
805C w/Fiat Eng.	
Lube (1909102)	BT348
Can-Type Fuel (1909100)	[2] BF825
855C w/Fiat Eng.	
Lube (1909102)	BT348
Can-Type Fuel (1909100)	[2] BF825
O. Air (1909116)	PA2669-FN
I. Air (1909117)	PA2670
880-5, 880-5DT w/8055 Eng.	
Lube (1909102)	[2] BT348
Can-Type Fuel (1909100)	[2] BF825
O. Air (1909116)	PA2669-FN
I. Air (1909117)	PA2670
955C	
Lube (1909102)	BT348
Can-Type Fuel (1909100)	[2] BF825
O. Air (1909116)	PA2669-FN
I. Air	PA2489
I. Air (1909117)	PA2670
980, 980DT w/8045 Eng.	
Lube (1909102)	[2] BT348
Can-Type Fuel (1909100)	[2] BF825
Fuel Spin-on (1930010)	[2] BF587-D +
O. Air (1909116)	PA2669-FN
I. Air (1909117)	PA2670
1180, 1180DT w/8065 Eng.	
Lube (1909102)	[2] BT348
Hyd. (1909130)	[2] BT470
Can-Type Fuel (1909100)	[2] BF825
Fuel Spin-on (1930010)	[2] BF587-D +
O. Air (1909136)	PA1884 40
I. Air (1930175)	PA3851
1280	
Lube (1909102)	[2] BT348
Hyd. (1909130)	[2] BT470
Can-Type Fuel (1909100)	[2] BF825
O. Air (1909136)	PA1884 40
I. Air (1930175)	PA3851
1355C	
Lube (1909137)	BT349
Fuel Ele. (1909107)	PF312
Fuel Spin-on (1909103)	BF783

FIAT Tractors (cont'd.)	
1355C (cont'd.)	
O. Air (73119795)	PA2418-FN +
I. Air (85824365)	PA2419
1380, 1380DT	
Lube (1909102)	[2] BT348
Hyd. (1909130)	[2] BT470
Can-Type Fuel (1909100)	[2] BF825
O. Air (1909136)	PA1884 40
I. Air (1930175)	PA3851
1580, 1580DT w/8365.05 Eng.	
Lube (1909137)	BT349
P. Fuel Ele. (1909107)	PF312
S. Fuel Spin-on (1909103)	BF783
O. Air (1909136)	PA1884 40
I. Air (1930175)	PA3851
1880, 1880DT	
Lube (1909137)	BT349
Hyd. (1909130)	[2] BT470
P. Fuel Ele. (1909107)	PF312
S. Fuel Spin-on (1909103)	BF783
O. Air (1909136)	PA1884 40
I. Air (1930175)	PA3851
3830	
Lube (1909102)	BT348
Hyd. (1909130)	BT470
Fuel Spin-on (1930010)	BF587-D +
Fuel/Water Separator (1930581)	BF1361
O. Air (1909139)	PA1667-FN +
I. Air (1909138)	PA2489
4030	
Lube (1909102)	BT348
Hyd. (1909130)	BT470
Fuel Spin-on (1930010)	BF587-D +
Fuel/Water Separator (1930581)	BF1361
O. Air (1909139)	PA1667-FN +
I. Air (1909138)	PA2489
4230, 4430	
Lube (1909102)	BT348
Hyd. (1909130)	BT470
Can-Type Fuel (83937061)	BF825
Fuel/Water Separator (1930581)	BF1361
O. Air (1909139)	PA1667-FN +
I. Air (1909138)	PA2489

FIAT-ALLIS
(Also See Allis Chalmers, Fiat or Fiat-Hitachi)

FIAT-ALLIS Dozers	
FD5 (To S/N 201360)	
Lube (4648371)	BT347
Trans. (73118171)	BT8830
Steering (79026104)	BT8302
Fuel (4788503)	BF783
O. Air (79022025)	PA2380-FN
I. Air (79022026)	PA2381
FD5 (S/N 201360-up)	
Lube (4648371)	BT347
Trans. (73118171)	BT8830
Steering (79026104)	BT8302
Can-Type Fuel (4621740)	[2] BF825
O. Air (79062702)	PA2976-FN
I. Air (79062700)	PA2700
FD7 (To S/N 250905)	
Lube (4630787)	BT348
Trans. (73118171)	BT8830
Steering (79026104)	BT8302
Fuel (4788503)	BF783

FIAT-ALLIS Dozers (cont'd.)	
FD7 (To S/N 250905) (cont'd.)	
O. Air (73119795)	PA2418-FN +
I. Air (73119796)	PA2419
FD7 (S/N 250905-up)	
Lube (4630787)	BT348
Trans. (73118171)	BT8830
Steering (79026104)	BT8302
Fuel (4795601)	[2] BF587-D +
O. Air (73119795)	PA2418-FN +
I. Air (73119796)	PA2419
8B	
Lube (4648371)	BT347
Fuel Spin-on (9924321)	BF783
Can-Type Fuel (4621740)	BF825
O. Air (73119795)	PA2418-FN +
I. Air (73119796)	PA2419
FD9	
Dual-Flow Lube (4787410)	BD232
Fuel Spin-on (4788503)	BF783
O. Air (73119795)	PA2418-FN +
I. Air (73119796)	PA2419
10B	
Lube (4648371)	[2] BT347
Steering (79032093)	P20-HD +
P. Fuel Ele. (4788504)	PF312
S. Fuel (4788503)	BF783
O. Air (8322128)	[2] PA3653
I. Air (8322129)	[2] PA3654
10C	
Lube (4667755)	BT349
Steering (79032093)	P20-HD +
P. Fuel Ele. (4788504)	PF312
S. Fuel (4788503)	BF783
O. Air (79043778)	PA1884 40
I. Air (70662609)	PA1911
AD10	
Lube Ele.	P20-HD +
P. Fuel Ele.	PF916
S. Fuel	BF783
O. Air (8322128)	PA3653
I. Air (8322129)	PA3654
AD10B, BD10B	
Lube Ele.	P20-HD +
Lube Spin-on	BT347
Steering	[2] PT385 +
S. Fuel	BF783
O. Air (70684733)	PA1884 40
I. Air (70662609)	PA1911
O. Air (8322128)	PA3653
I. Air (8322129)	PA3654
Air (BD10B)	PA1646-FN +
BD10	
Lube Ele.	P20-HD +
O. Air (8322128)	PA3653
I. Air (8322129)	PA3654
11B w/Iveco Repower Eng.	
Lube Spin-on (4667755)	BT349
Trans. (73148371)	PT8402-MPG
Steering (70694662)	PT265
P. Fuel Ele. (1902096)	PF312
S. Fuel Spin-on (4788503)	BF783
O. Air (70684734)	PA1885 40
I. Air (70662477)	PA1893
Coolant (4734562)	BW5137
11B (S/N 22076-up)	
F-F Lube Ele. (74395889)	[2] P20-HD +
B-P Lube Ele. (74059343)	C750-E +
Hyd. (70665859)	PT487

Check Original Equipment Numbers in Parentheses.
40 Extreme Performance Version Available.

+ See Product Guide for Variations of This Number.

FIAT-ALLIS Dozers (cont'd.)	FIAT-ALLIS Dozers (cont'd.)	FIAT-ALLIS Dozers (cont'd.)
11B (S/N 22076-up) (cont'd.)	FD14E (cont'd.)	FD30B w/Fiat Eng. (cont'd.)
Trans. (70669434) PT571	I. Air (79043779) PA1911	Steering Clutch Ele. Kit (73148371) PT8402-MPG
Steering (70694662) PT265	Coolant (4734562) BW5137	Steering Clutch Spin-on (73133001) BT8368
Fuel Spin-on (74028945) [2] BF962	16B	P. Fuel Ele. (1902096) PF312
Fuel Spin-on (74394407) BF892	F-F Lube Ele. (74395889) [2] P20-HD +	S. Fuel Spin-on (4788503) BF783
O. Air (70684734) PA1885 40	B-P Lube Ele. (74059343) C750-E +	O. Air (70671838) PA2361 +
I. Air (70662477) PA1893	Hyd. (70665859) PT487	I. Air (70671839) PA2362
Coolant (74393504) BW5139	Trans. (70669434) PT571	Coolant (4734562) BW5137
AD12, AD12L, BD12, BD12L	Steering (70694661) PT265	31
Lube Ele. P20-HD +	Fuel Spin-on (74028945) [2] BF962	F-F Lube (70697634) [2] B196 +
O. Air (8322128) PA3653	Fuel Spin-on (74394407) BF892	B-P Lube (73124135) B7577
I. Air (8322129) PA3654	O. Air (70671838) PA2361 +	Hyd. Ele. (70666421) [2] PT90-10
14B	I. Air (70671839) PA2362	Trans. (70669434) [2] PT571
Lube (4667755) [2] BT349	Coolant (74393504) BW5139	Steering (73128973) [2] PT436
Steering (4596891) P20-HD +	FD20	Fuel Spin-on (70697633) [2] BF957-D +
P. Fuel Ele. (4788504) PF312	Lube (4667755) [2] BT349	O. Air (70671838) [2] PA2361 +
S. Fuel (4788503) BF783	Trans. (79032093) P20-HD +	I. Air (70671839) [2] PA2362
O. Air (8322128) PA3653	P. Fuel Ele. (4788504) PF312	Coolant (70697635) BW5138
I. Air (595601) PA3654	S. Fuel (4788503) BF783	FD40
Coolant (4734562) BW5137	O. Air (70684734) PA1885 40	F-F Lube (70697634) [2] B196 +
14C w/Cummins 6CT8.3 Eng.	Coolant (4681776) BW5137	B-P Lube (73124135) B7577
F-F Lube B205	21C w/Iveco Repower Eng.	Hyd. Tank Ele. (70666421) [2] PT90-10
Dual-Flow Lube BD324	F-F Lube (4744707) [3] BT472	Trans. Spin-on (73144499) [2] BT8850-MPG
P. Fuel/Water Separator BF1280 +	B-P Lube Ele. (74059343) C750-E +	Steering (73128973) [2] PT436
S. Fuel BF788	Hyd. (70666421) [2] PT90-10	Suction Steering Strainer (73133001) [2] BT8368
14C w/Fiat Eng. (To S/N 050101)	Trans. (73148371) PT8402-MPG	Fuel Spin-on (70697633) [2] BF957-D +
Lube (4667755) [2] BT349	P. Fuel Ele. (1902096) PF312	O. Air (70671838) [2] PA2361 +
Steering (1901608) PT385 +	S. Fuel Spin-on (4788503) BF783	I. Air (70671839) [2] PA2362
P. Fuel Ele. (4788504) PF312	O. Air (70671838) PA2361 +	Coolant (70697635) BW5138
S. Fuel (4788503) BF783	I. Air (70671839) PA2362	41B (To S/N 3658)
O. Air (79043778) PA1884 40	Coolant (4734562) BW5137	F-F Lube Ele. (70658126) [3] P999-HD +
I. Air (70662609) PA1911	21C	B-P Lube Ele. (74059343) [2] C750-E +
14C w/Fiat Eng. (S/N 050101-052919)	F-F Lube Ele. (74395889) [2] P20-HD +	Hyd. (70666421) [2] PT90-10
Lube (4667755) [2] BT349	B-P Lube Ele. (74059343) C750-E +	Fuel (70658128) [2] PF116
Steering (79032093) P20-HD +	Hyd. (70666421) [2] PT90-10	O. Air (70690305) [2] PA2675
P. Fuel Ele. (4788504) PF312	F. Drive Hyd. (70694662) PT265	I. Air (70690304) [2] PA1976
S. Fuel (4788503) BF783	Trans. Ele. (70669434) PT571	Coolant (70681546) [2] BW5137
O. Air (79042202) PA2783 +	Steering (73128973) PT436	FD50
I. Air (79042203) PA2427	Fuel (74394335) BF582	F-F Lube Ele. (70658126) [3] P999-HD +
14C w/Iveco Eng. (S/N 052919-up)	Fuel/Water Separator (74394407) BF892	B-P Lube Spin-on (73124135) [2] B7577
Dual-Flow Lube (1902102) [2] BD325	O. Air (70671838) PA2361 +	Hyd. (70664000) [2] PT90-10
Steering (79026104) BT8302	I. Air (70671839) PA2362	Trans. (70669434) [4] PT571
P. Fuel Ele. (1902096) PF312	Coolant (74393504) BW5139	Fuel (73111946) [2] BF596 +
S. Fuel (4788503) BF783	FD30	O. Air (70690305) [2] PA2675
O. Air (79043778) PA1884 40	Lube (4744707) [3] BT472	I. Air (70690304) [2] PA1976
I. Air (79043779) PA1911	Hyd. Tank Ele. (70666421) [2] PT90-10	Coolant (70681546) [2] BW5137
Coolant (4734562) BW5137	F. Drive Hyd. (70694661) PT265	FD80, FD80 LGP w/Cummins 4B3.9 Eng.
AD14, BD14, BD14L	Trans. (70669434) PT571	Lube BT427
Lube Spin-on BT349	Steering (73128973) [2] PT436	P. Fuel/Water Separator BF1280 +
Steering [2] PT385 +	P. Fuel Ele. (1902096) PF312	S. Fuel BF788
P. Fuel Ele. PF312	S. Fuel Spin-on (4788503) BF783	110C
S. Fuel BF783	O. Air (70671838) PA2361 +	Lube Ele. P20-HD +
O. Air (8322128) PA3653	I. Air (70671839) PA2362	P. Fuel Ele. PF916
I. Air (8322129) PA3654	FD30B w/Cummins Eng.	S. Fuel BF783
AD14B, BD14B	F-F Lube (70697634) B196 +	O. Air (8322128) PA3653
Lube Ele. P20-HD +	B-P Lube (73124135) B7577	I. Air (8322129) PA3654
Lube Spin-on BT349	Hyd. (70666421) PT90-10	FD130 w/Cummins 6BT5.9 Eng.
Steering [2] PT385 +	Trans. Ele. (73144499) BT8850-MPG	Lube BT7349
P. Fuel Ele. PF312	Steering Clutch Ele. Kit (73148371) PT8402-MPG	140, 140C1, 140CA
Fuel Spin-on BF587-D +	Steering Clutch Spin-on (73133001) BT8368	Lube P20-HD +
O. Air (8322128) PA3653	Fuel/Water Separator (73144663) BF1212 +	O. Air (8322128) PA3653
I. Air (8322129) PA3654	O. Air (70690305) PA2675	I. Air (8322129) PA3654
FD14E	I. Air (70690304) PA1976	FD145 w/Fiat 8065T Eng.
Dual-Flow Lube (1902102) [2] BD325	Coolant (70697635) BW5138	Lube [2] BT348
Steering (79026104) BT8302	FD30B w/Fiat Eng.	Can-Type Fuel [2] BF825
P. Fuel Ele. (1902096) PF312	Lube (4744707) BT472	Fuel Spin-on [2] BF587-D +
S. Fuel (4788503) BF783	Hyd. Ele. (70666421) PT90-10	
O. Air (79043778) PA1884 40	Trans. Ele. (73144499) BT8850-MPG	

OFF-HIGHWAY

Check Original Equipment Numbers in Parentheses.
40 Extreme Performance Version Available.

* See Product Guide for Variations of This Number.

FIAT-ALLIS Dozers (cont'd.)	
175	
Lube (1930544)	BT8302
FD175 w/Fiat 8365T Eng.	
Lube	BT349
P. Fuel Ele.	PF312
S. Fuel Spin-on	BF783
FD195L w/Fiat 8365T Eng.	
Lube	BT349
P. Fuel Ele.	PF312
S. Fuel Spin-on	BF783

FIAT-ALLIS Excavators	
FE18 (To S/N 00102)	
Lube (4630787)	BT348
Fuel (4788503)	BF783
O. Air (73119795)	PA2418-FN +
I. Air (73119796)	PA2419
FE18 (S/N 00102-up)	
O. Air (73119795)	PA2418-FN +
I. Air (73119796)	PA2419
FE20, FE28	
Lube (4667755)	BT349
P. Fuel Ele. (4964323)	PF312
S. Fuel (4964322)	BF783
O. Air (70684733)	PA1884 40
I. Air (70662609)	PA1911
Coolant (4681776)	BW5137
FE40	
Lube (4667755)	BT349
P. Fuel Ele. (4788504)	PF312
S. Fuel Spin-on (4788503)	BF783
O. Air (70684734)	PA1885 40
I. Air (70662477)	PA1893

FX130, FX130LC w/Cummins 4BT3.9C Eng.	
Lube (76192146)	BT427
Hyd. (71402547)	PT8388
Pilot Hyd. (71402469)	PT8319
P. Fuel/Water Separator (75208274)	BF1280 +
S. Fuel (75208272)	BF788
O. Air (71405431)	PA3852-FN
I. Air (1930825)	PA2670
FX210, FX210LC w/Cummins 6BT5.9C Eng.	
Lube (76192087)	BT339 +
Hyd. (71416241)	PT483
Pilot Hyd. (71402469)	PT8319
P. Fuel/Water Separator (75208274)	BF1280 +
S. Fuel (75208272)	BF788
O. Air (1930603)	PA3854-FN
I. Air (1930790)	PA1981

FX215LC w/Cummins 6BTA5.9 Eng.	
Lube	BT7349
FH220 w/Fiat Eng.	
Dual-Flow Lube	BD325
P. Fuel Ele.	PF312
S. Fuel Spin-on	BF783
O. Air (1930857)	PA3652
I. Air	PA3847
Coolant (1930549)	BW5137
FX240, FX240LC w/Cummins 6BTA5.9 Eng.	
Lube	BT339 +
P. Fuel/Water Separator	BF1280 +
S. Fuel	BF788

FX250, FX250LC w/Cummins 6BTA5.9C Eng.	
Lube (76192087)	BT339 +
Hyd. (71416241)	PT483
Pilot Hyd. (71402469)	PT8319
P. Fuel/Water Separator (75208274)	BF1280 +
FL7 (S/N 250905-up)	
Lube (4630787)	BT348
Trans. (73118171)	BT8830
Steering (79026104)	BT8302
Fuel (4788503)	BF783
O. Air (73119795)	PA2418-FN +
I. Air (73119796)	PA2419

FL7 (S/N 250905-up)	
Lube (4630787)	BT348
Trans. (73118171)	BT8830
Steering (79026104)	BT8302
Fuel (4795601)	[2] BF587-D +

FIAT-ALLIS Excavators (cont'd.)	
FX250, FX250LC w/Cummins 6BTA5.9C Eng. (cont'd.)	
S. Fuel (75208272)	BF788
Opt. Fuel/Water Separator	BF1226
O. Air (71420350)	PA3855-FN
I. Air (1930606)	PA3847
FX270 w/Cummins 6BTA5.9 Eng.	
Lube	BT339 +
P. Fuel/Water Separator	BF1280 +
S. Fuel	BF788

FH300, FH300LC w/Fiat Eng.	
Dual-Flow Lube	BD325
P. Fuel Ele.	PF312
S. Fuel Spin-on	BF783
O. Air (1930857)	PA3652
I. Air	PA3847
Coolant (1930549)	BW5137
FX310, FX310LC w/Cummins 6CT8.3C Eng.	
Dual-Flow Lube (75285999)	BD103 +
Hyd. (71416241)	PT483
Pilot Hyd. (71402469)	PT8319
P. Fuel/Water Separator (75208274)	BF1280 +
S. Fuel (75208272)	BF788
O. Air (71420350)	PA3855-FN
I. Air (1930606)	PA3847
Coolant (75206848)	BW5070

FX480LC w/Cummins M11 Eng.	
Dual-Flow Lube	BD103 +
Fuel/Water Separator	BF1259
FX600LC w/Cummins N14 Eng.	
Dual-Flow Lube	BD103 +
Fuel/Water Separator	BF1259

FIAT-ALLIS Loaders	
FL5 (To S/N 201360)	
Lube (4648371)	BT347
Trans. (73118171)	BT8830
Steering (79026104)	BT8302
Fuel (4788503)	BF783
O. Air (79022025)	PA2380-FN
I. Air (79022026)	PA2381
FL5 (S/N 201360-up)	
Lube (4648371)	BT347
Trans. (73118171)	BT8830
Steering (79026104)	BT8302
Can-Type Fuel (4621740)	[2] BF825
O. Air (79062702)	PA2976-FN
I. Air (79062700)	PA2700

FL5B w/Iveco Eng. (S/N 201820-up)	
Lube (4648371)	BT347
Trans. (73118171)	BT8830
Steering (79026104)	BT8302
Can-Type Fuel (4621740)	BF825
O. Air (79062702)	PA2976-FN
I. Air (79062700)	PA2700
FL7 (To S/N 250905)	
Lube (4630787)	BT348
Trans. (73118171)	BT8830
Steering (79026104)	BT8302
Fuel (4788503)	BF783
O. Air (73119795)	PA2418-FN +
I. Air (73119796)	PA2419

FL7 (S/N 250905-up)	
Lube (4630787)	BT348
Trans. (73118171)	BT8830
Steering (79026104)	BT8302
Fuel (4795601)	[2] BF587-D +

FIAT-ALLIS Loaders (cont'd.)	
FL7 (S/N 250905-up) (cont'd.)	
O. Air (73119795)	PA2418-FN +
I. Air (73119796)	PA2419
FL7B w/Iveco Eng.	
Lube (4630787)	BT348
Trans. (73118171)	BT8830
Steering (79026104)	BT8302
Fuel Spin-on (79075882)	BF587-D +
O. Air (79011386)	PA2418-FN +
I. Air (79011387)	PA2419

FR7	
Lube (4648371)	BT347
Trans. (73118171)	BT8830
Can-Type Fuel (4621740)	[2] BF825
O. Air (79049791)	PA2541-FN
I. Air (79049790)	PA2332
FR7B (S/N 630101-up)	
Lube (4648371)	BT347
Trans. (73118171)	BT8830
Fuel Spin-on (79075882)	BF587-D +
O. Air (79081327)	PA2380-FN
I. Air (79081328)	PA2381

FL9	
Lube (4648371)	BT347
Fuel Spin-on (9924321)	BF783
Can-Type Fuel (4621740)	BF825
O. Air (73119795)	PA2418-FN +
I. Air (73119796)	PA2419
FR9	
Lube Spin-on	BT347
P. Fuel Ele.	PF312
Fuel Spin-on	BF783
O. Air (8322128)	PA3653
I. Air (8322129)	PA3654

FR9B	
Dual-Flow Lube (4796458)	BD232
Trans. (73118171)	BT8830
Fuel Spin-on (79075882)	BF587-D +
O. Air (73119795)	PA2418-FN +
I. Air (73119796)	PA2419
FL10	
Lube Ele.	P20-HD +
O. Air (8322128)	PA3653
I. Air (8322129)	PA3654

FL10B	
Lube Spin-on (4648371)	BT347
Steering (79032093)	[2] P20-HD +
P. Fuel Ele. (4788504)	PF312
S. Fuel Spin-on (4788503)	BF783
O. Air (70684733)	PA1884 40
I. Air (70662609)	PA1911
O. Air (8322128)	PA3653
I. Air (8322129)	PA3654

FL10C	
Lube (4667755)	BT349
Steering (79032093)	P20-HD +
P. Fuel Ele. (4788504)	PF312
S. Fuel (4788503)	BF783
O. Air (79043778)	PA1884 40
I. Air (70662609)	PA1911

FL10E (S/N 90101-up)	
Dual-Flow Lube (4787410)	[2] BD232
Trans. (79026104)	BT8302
Fuel (4788503)	BF783
O. Air (79085656)	PA1902-FN +
I. Air (79085657)	PA1912
FR10 (S/N 525840-up)	
Dual-Flow Lube (4787410)	[2] BD232

Check Original Equipment Numbers in Parentheses.
40 Extreme Performance Version Available.

+ See Product Guide for Variations of This Number.

FIAT-ALLIS Loaders (cont'd.)	FIAT-ALLIS Loaders (cont'd.)	FIAT-ALLIS Loaders (cont'd.)
FR10 (S/N 525840-up) (cont'd.)	FL14C w/Iveco Eng. (S/N 052920-up) (cont'd.)	FR35 w/Cummins Eng. (cont'd.)
Hyd. (70666421) PT90-10	Steering (79026104) BT8302	B-P Lube (73124135) B7577
Trans. (73142551) BT359	P. Fuel Ele. (1902096) PF312	Hyd. (70666421) [4] PT90-10
Fuel Spin-on (4788503) BF783	S. Fuel (4788503) BF783	Pilot Hyd. (70679513) PT498-10
O. Air (70684732) PA1902-FN +	O. Air (79043778) PA1884 40	Trans. (73142551) [2] BT359
I. Air (70662608) PA1912	I. Air (79043779) PA1911	Fuel/Water Separator (73144663) [2] BF1212 +
Coolant (4681776) BW5137	Coolant (4734562) BW5137	O. Air (70690305) PA2675
FR10, FR12	FL14E	I. Air (70690304) PA1976
Lube (4630787) [2] BT348	Dual-Flow Lube (1902102) BD325	Coolant (70681546) BW5137
Hyd. (70666421) PT90-10	Trans. (79026104) BT8302	FR35 w/Iveco Eng.
Trans. (73142551) BT359	P. Fuel Ele. (1902096) PF312	Lube (4744707) BT472
Can-Type Fuel (4621740) [2] BF825	S. Fuel (4788503) BF783	Hyd. (70666421) [4] PT90-10
O. Air (70684732) PA1902-FN +	O. Air (79043778) PA1884 40	Hyd. (70679513) [2] PT498-10
I. Air (70662608) PA1912	I. Air (79043779) PA1911	Trans. (73142551) [2] BT359
Coolant (4681776) BW5137	Coolant (70697635) BW5138	P. Fuel Ele. (4788504) PF312
FR10B	FR15	S. Fuel Spin-on (4788503) BF783
Lube (4630787) [2] BT348	Lube (4667755) BT349	O. Air (70671838) PA2361 +
Trans. (73118171) BT8830	Hyd. (70666421) [2] PT90-10	I. Air (70671839) PA2362
O. Air (73119795) PA2418-FN +	Trans. (73142551) BT359	Coolant (4681776) BW5137
I. Air (73119796) PA2419	P. Fuel Ele. (4788504) PF312	SL40B Skid Steer w/New Holland 843H Eng.
FR11, FR12B (S/N 560101)	S. Fuel (4788503) BF783	Lube B74
Dual-Flow Lube (4787410) [2] BD232	O. Air (79043778) PA1884 40	FW60 w/Deutz F3L1011F Eng.
Hyd. (70666421) PT90-10	I. Air (70662609) PA1911	Lube B178
Trans. (73074045) BT359	Coolant (4681776) BW5137	Fuel BF790
Fuel Spin-on (4964322) BF783	FR15B (S/N 590101-595100)	FR70 w/Iveco 8045.05.396 Eng.
O. Air (70684732) PA1902-FN +	Dual-Flow Lube (1902102) BD325	Lube (1909101) BT347
I. Air (70662608) PA1912	Hyd. (70666421) [2] PT90-10	Trans. (79104646) BT8830
FL12	Trans. (73142551) BT359	Fuel (1930010) BF587-D +
Lube Ele. P20-HD +	P. Fuel Ele. (1902096) PF312	O. Air (1909128) PA2380-FN
O. Air (8322128) PA3653	S. Fuel (4788503) BF783	I. Air (1909129) PA2381
I. Air (8322129) PA3654	O. Air (79043778) PA1884 40	FW80 w/Deutz BF4L1011 Eng.
FR12C	I. Air (70662609) PA1911	Lube B178
Lube Spin-on BT349	FR15B (S/N 595101-up)	Fuel BF790
P. Fuel Ele. PF312	Dual-Flow Lube (1902102) BD325	FR90, FR90PL w/Iveco 8045.05.395 Eng.
Fuel Spin-on BF783	Hyd. (70666421) [2] PT90-10	Dual-Flow Lube (1930213) BD232
O. Air (8322128) PA3653	Trans. (73142551) BT359	Trans. (79104646) BT8830
I. Air (8322129) PA3654	P. Fuel Ele. (1902096) PF312	Fuel (1930010) BF587-D +
FL14	S. Fuel (4788503) BF783	O. Air (1909957) PA2418-FN +
Lube Spin-on BT349	O. Air (79043778) PA1884 40	I. Air (1909964) PA2419
Steering [2] PT385 +	I. Air (70662609) PA1911	FW90 w/Fiat 8045T Eng.
P. Fuel Ele. PF312	Coolant (70697635) BW5138	Lube BT347
S. Fuel BF783	FL20	Can-Type Fuel [2] BF825
O. Air (8322128) PA3653	Lube (4667755) [2] BT349	FR100 w/Iveco Eng.
I. Air (8322129) PA3654	Trans. (79032093) P20-HD +	Lube (1909102) [2] BT348
FL14B	P. Fuel Ele. (4788504) PF312	Trans. (79104646) BT8830
Lube (4667755) [2] BT349	S. Fuel (4788503) BF783	Can-Type Fuel (1909100) [2] BF825
Steering (4596891) P20-HD +	O. Air (70684734) PA1885 40	O. Air (1909957) PA2418-FN +
P. Fuel Ele. (4788504) PF312	Coolant (4681776) BW5137	I. Air (1909964) PA2419
S. Fuel (4788503) BF783	FR20, FR20B	FW110 w/Fiat 8045T Eng.
O. Air (8322128) PA3653	Lube (4744707) [2] BT472	Lube BT347
I. Air (595601) PA3654	Hyd. Ele. (70666421) [2] PT90-10	Can-Type Fuel [2] BF825
Coolant (4734562) BW5137	Trans. (73142551) BT359	FR120 w/Cummins 6BT5.9 Eng.
FL14C w/Fiat Eng. (To S/N 050101)	P. Fuel Ele. (4788504) PF312	Lube (76192087) BT339 +
Lube (4667755) [2] BT349	S. Fuel Spin-on (4788503) BF783	Trans. (71004922) PT549
Steering (1901608) PT385 +	O. Air (70684734) PA1885 40	P. Fuel/Water Separator (75208274) BF1280 +
P. Fuel Ele. (4788504) PF312	I. Air (70662477) PA1893	S. Fuel (75208272) BF788
S. Fuel (4788503) BF783	Coolant (4681776) BW5137	Opt. Fuel/Water Separator BF1226
O. Air (79043778) PA1884 40	FR30	FR130, FR130-2 w/Iveco Eng.
I. Air (70662609) PA1911	F-F Lube (70697634) B196 +	Dual-Flow Lube (1930213) [2] BD232
FL14C w/Fiat Eng. (S/N 050101-052919)	B-P Lube (73124135) B7577	Main Hyd. (1930810) PT9290-MPG
Lube (4667755) [2] BT349	Hyd. (70666421) [4] PT90-10	Trans. (79109089) BT739
Steering (79032093) P20-HD +	Pilot Hyd. Ele. (70679513) PT498-10	Fuel (1930820) [2] BF988
P. Fuel Ele. (4788504) PF312	Trans. (73142551) BT359	O. Air (1930751) PA1902-FN +
S. Fuel (4788503) BF783	Fuel/Water Separator (73144663) BF1212 +	I. Air (1930790) PA1981
O. Air (79042202) PA2783	O. Air (70659387) PA1846 +	FW130 w/Fiat 8065T Eng.
I. Air (79042203) PA2427	I. Air (70197588) PA1880	Lube [2] BT348
FL14C w/Iveco Eng. (S/N 052920-up)	Coolant (70681546) BW5137	Can-Type Fuel [2] BF825
Dual-Flow Lube (1902102) [2] BD325	FR35 w/Cummins Eng.	
	F-F Lube (70697634) [2] B196 +	

Check Original Equipment Numbers in Parentheses.

⁴⁰ Extreme Performance Version Available.

+ See Product Guide for Variations of This Number.

FIAT-ALLIS Loaders (cont'd.)	
FW130 w/Fiat 8065T Eng. (cont'd.)	
Fuel Spin-on	[2] BF587-D +
FR140 w/Cummins 6CT8.3 Eng.	
Dual-Flow Lube (S/N 102-up) (75285999)	BD103 +
Trans. (75286525)	BT8832
P. Fuel/Water Separator (75208274)	BF1280 +
S. Fuel (75208272)	BF788
Box-Style Fuel (8320238)	BF909
O. Air (79043778)	PA1884 40
I. Air (79043779)	PA1911
Coolant (75206848)	BW5070
FR140-2 w/Cummins 6CT8.3 Eng.	
Dual-Flow Lube	BD103 +
P. Fuel/Water Separator	BF1280 +
S. Fuel	BF788
Opt. Fuel/Water Separator	BF1226
FW140 w/Cummins 6BT5.9 Eng.	
Lube	BT7349
FL145 w/Fiat 8065T Eng.	
Lube	[2] BT348
Can-Type Fuel	[2] BF825
Fuel Spin-on	[2] BF587-D +
FR160 w/Iveco 8365.25.584 Eng.	
Dual-Flow Lube (1930542)	BD325
Main Hyd. (1930810)	PT9290-MPG
Trans. (79109089)	BT739
Fuel Ele. (1909107)	PF312
Fuel Spin-on (1909103)	BF783
O. Air (1930604)	PA3862-FN
I. Air (1930792)	PA3847
Coolant (1930549)	BW5137
FR160-2 w/Iveco 8365.25.584 Eng.	
Dual-Flow Lube (1930906)	[2] BD325
Trans. (79109089)	BT739
P. Fuel Ele. (To S/N 583101) (1909107)	PF312
S. Fuel Spin-on (To S/N 583101) (1909103)	BF783
Fuel (S/N 583101-up) (1930953)	[2] BF7663
O. Air (1930604)	PA3862-FN
I. Air (1930792)	PA3847
Coolant (To S/N 583101) (1930549)	BW5137
FL175 w/Fiat 8365T Eng.	
Lube	BT349
P. Fuel Ele.	PF312
S. Fuel Spin-on	BF783
FR180 w/Cummins 6CT8.3 Eng.	
F-F Lube	B205
Dual-Flow Lube	BD324
P. Fuel/Water Separator	BF1280 +
S. Fuel	BF788
FR220 w/Cummins 6CT8.3 Eng.	
F-F Lube	B205
Dual-Flow Lube	BD324
P. Fuel/Water Separator	BF1280 +
S. Fuel	BF788
FR220 w/Iveco Eng.	
Dual-Flow Lube (1930906)	[2] BD325
Trans. (79109089)	BT739
Fuel Ele. (1909107)	PF312
Fuel Spin-on (1909103)	BF783
O. Air (1930900)	PA2840
I. Air (1930901)	PA3861
Coolant (1930549)	BW5137
FR220-2 w/Iveco Eng.	
Dual-Flow Lube (1930906)	[2] BD325
Trans. (79109089)	BT739
P. Fuel Ele. (To S/N 523101) (1909107)	PF312

FIAT-ALLIS Loaders (cont'd.)	
FR220-2 w/Iveco Eng. (cont'd.)	
S. Fuel Spin-on (To S/N 523101) (1909103)	BF783
Fuel (S/N 523101-up) (1930953)	[2] BF7663
O. Air (1930900)	PA2840
I. Air (1930901)	PA3861
Coolant (To S/N 523101) (1930549)	BW5137
345B w/Iveco Repower Eng.	
Lube (4630787)	[2] BT348
Hyd. (71004193)	[2] P194-HD +
Trans. (71004922)	PT549
Fuel (79075882)	BF587-D +
O. Air (73119795)	PA2418-FN +
I. Air (73119796)	PA2419
545B, 605B w/Iveco Repower Eng.	
Dual-Flow Lube (4787410)	[2] BD232
Hyd. (70666421)	PT90-10
Trans. (70679513)	PT498-10
Fuel (4788503)	BF783
Fuel/Water Separator (74394407)	BF892
O. Air (70684732)	PA1902-FN +
I. Air (70662608)	PA1912
545B (Eng. S/N 2D112196-up)	
F-F Lube (74035556)	[2] BT564
Hyd. (70666421)	PT90-10
Trans. (70679513)	PT498-10
Fuel (74321716)	BF597
O. Air (70684732)	PA1902-FN +
I. Air (70662608)	PA1912
Coolant (74029089)	BW5136
605B Series (35C Eng. S/N 2D112196-up, and 18Y, 38S, 24U Eng. S/N 2D112242)	
F-F Lube (74035556)	[2] BT564
Hyd. (70666421)	PT90-10
Trans. (70679513)	PT498-10
Fuel (74321716)	BF597
O. Air (70684732)	PA1902-FN +
I. Air (70662608)	PA1912
Coolant (74029089)	BW5136
645 w/3500 Eng. (To S/N 2032)	
Lube	[2] BT267
Hyd. (70666421)	PT90-10 +
Trans. (To S/N 1501)	PT385-E +
Trans. (S/N 1501-up)	PT82-HD +
Fuel (74028945)	BF962
Air (S/N 1725-up)	PA1646-FN +
645 w/3500 Eng. (S/N 2032-up)	
Lube	[2] BT267
Hyd. (70666421)	PT90-10 +
Trans. (To S/N 2592)	PT82-HD +
Trans. (S/N 2592-up)	PT498-10
Fuel (74028945)	BF962
O. Air (79043778)	PA1884 40
I. Air (79043779)	PA1911
645B w/3500 MK II Eng.	
Lube Spin-on (74023548)	[2] BT564
Lube (4667755)	BT349
B-P Lube Ele. (74059373)	C704-L +
Hyd. Tank (70664000)	PT90-10 +
Trans.	PT498-10
Fuel (S/N 3D56914-up)	BF597
Fuel (To S/N 3D56914)	BF962
O. Air (70684733)	PA1884 40
I. Air (70662609)	PA1911
Coolant (74029089)	BW5136
Coolant (4734562)	BW5137
645B (To Eng. S/N 3D-56914)	
Lube (74037047)	BT440
Hyd. (70666421)	PT90-10

FIAT-ALLIS Loaders (cont'd.)	
645B (To Eng. S/N 3D-56914) (cont'd.)	
Trans. (70679513)	PT498-10
Fuel (74028945)	BF962
O. Air (79043778)	PA1884 40
I. Air (70662609)	PA1911
Coolant (74029089)	BW5136
645B (Eng. S/N 3D-56914-up)	
Lube (74037047)	BT440
Opt. B-P Lube (74059373)	C704-L +
Hyd. (70666421)	PT90-10
Trans. (70679513)	PT498-10
Fuel (74321716)	BF597
O. Air (79043778)	PA1884 40
I. Air (70662609)	PA1911
Coolant (74029089)	BW5136
645B w/Iveco Repower Eng.	
Lube (4667755)	BT349
Hyd. (70666421)	PT90-10
Trans. (70679513)	PT498-10
Fuel (4788503)	BF783
O. Air (79043778)	PA1884 40
I. Air (70662609)	PA1911
Coolant (4734562)	BW5137
745, 745H w/11000 Eng.	
F-F Lube Ele. (74395889)	[2] P20-HD +
Hyd. (70666421)	PT90-10 +
Trans. (70679513)	PT498-10
Trans. (73056509)	PT82-HD +
Fuel (74028945)	BF962
O. Air (79043780)	PA1885 40
I. Air (70662477)	PA1893
745B, 745H Series B w/11000 Eng.	
F-F Lube Ele. (74395889)	[2] P20-HD +
B-P Lube Ele. (74059343)	C750-E +
Hyd. Tank (70666421)	PT90-10 +
Trans.	PT82-HD +
Fuel (74028945)	[2] BF962
Fuel/Water Separator (74394407)	BF892
O. Air (79043780)	PA1885 40
I. Air (70662477)	PA1893
Coolant Spin-on (74393504)	BW5139
745C w/Iveco Repower Eng.	
Lube (4744707)	[3] BT472
Hyd. Ele. (70666421)	PT90-10
Trans. (70679513)	PT498-10
P. Fuel Ele. (1902096)	PF312
S. Fuel Spin-on (4788503)	BF783
O. Air (79043780)	PA1885 40
I. Air (70662477)	PA1893
Coolant (4734562)	BW5137
745C	
Lube (74395889)	P20-HD +
Opt. B-P Lube (74059343)	C750-E +
Hyd. (70666421)	PT90-10
Trans. (70679513)	PT498-10
Fuel (74321716)	BF597
O. Air (70684734)	PA1885 40
I. Air (70662477)	PA1893
Coolant (74393504)	BW5139
945B w/6138I Eng. (To S/N 14-03563)	
F-F Lube (74395889)	[2] P20-HD +
B-P Lube (74059343)	C750-E +
Hyd. (70666421)	[4] PT90-10
Hyd. (70679513)	PT498-10
Trans. (70669434)	[2] PT571
Fuel (74394335)	[2] BF582
Fuel/Water Separator (74394407)	BF892
O. Air (70659387)	PA1846 +
I. Air (70197588)	PA1880

Check Original Equipment Numbers in Parentheses.

+ See Product Guide for Variations of This Number.

⁴⁰ Extreme Performance Version Available.

FIAT-ALLIS Loaders (cont'd.)	
945B w/61381 Eng. (To S/N 14-03563) (cont'd.)	
Coolant (74393504)	BW5139
945B w/61381 Eng. (S/N 14-03563-up)	
F-F Lube (70697634)	[2] B196 +
B-P Lube (74059343)	C750-E +
Hyd. (70666421)	[4] PT90-10
Hyd. (70679513)	PT498-10
Trans. (70669434)	[2] PT571
Fuel (74394335)	[2] BF582
Fuel/Water Separator (74394407)	BF892
O. Air (70659387)	PA1846 +
I. Air (70197588)	PA1880
Coolant (74393504)	BW5139
945B w/25000 MK II Eng.	
F-F Lube (74395889)	[2] P20-HD +
B-P Lube (74059343)	C750-E +
Hyd. (70666421)	[4] PT90-10
Hyd. (70679513)	PT498-10
Trans. (70669434)	[2] PT571
Fuel (74028945)	[2] BF962
Fuel (74394335)	[2] BF582
Fuel/Water Separator (74394407)	BF892
O. Air (70659387)	PA1846 +
I. Air (70197588)	PA1880
Coolant (74393504)	BW5139
945B w/veco Repower	
Lube (4744707)	[3] BT472
Hyd. (70666421)	[4] PT90-10
Hyd. (73148371)	PT8402-MPG
Trans. (73148371)	PT8402-MPG
P. Fuel Ele. (1902096)	PF312
S. Fuel Spin-on (4788503)	BF783
O. Air (70659387)	PA1846 +
I. Air (70197588)	PA1880
Coolant (4734562)	BW5137

FIAT-ALLIS Motor Graders	
65B	
Lube (4630787)	BT348
Hyd. (74027979)	BT267
Trans. (73118171)	BT8830
Can-Type Fuel (4621740)	BF825
O. Air (73119795)	PA2418-FN +
I. Air (73119796)	PA2419
Coolant (4681776)	BW5137
FG65C	
O. Air (73119795)	PA2418-FN +
I. Air (73119796)	PA2419
FG70, FG70A Series B w/Cummins 6C8.3 Eng.	
P. Fuel/Water Separator	BF1280 +
S. Fuel	BF788
FG75, FG85, FG95 w/Cummins Eng.	
Lube (75208314)	B205
P. Fuel/Water Separator (75208274)	BF1280 +
S. Fuel (75208272)	BF788
O. Air (79043778)	PA1884 40
I. Air (79043779)	PA1911
FG75, FG75A Series B w/Cummins 6C8.3 Eng.	
P. Fuel/Water Separator	BF1280 +
S. Fuel	BF788
FG75, FG85, FG95 w/Fiat Eng.	
Lube (4667755)	BT349
P. Fuel Ele.	PF312
S. Fuel Spin-on (4788503)	BF783
O. Air (79043778)	PA1884 40
I. Air (79043779)	PA1911
Coolant (4681776)	BW5137

FIAT-ALLIS Motor Graders (cont'd.)	
FG75A, FG85A, FG95A w/Fiat Eng.	
Lube	BT349
Hyd. (73125853)	PT8912
Trans. Spin-on (75286525)	BT8832
P. Fuel Ele.	PF312
S. Fuel Spin-on	BF783
FG85, FG85A Series B w/Cummins 6CT8.3 Eng.	
F-F Lube	B205
Dual-Flow Lube	BD324
P. Fuel/Water Separator	BF1280 +
S. Fuel	BF788
FG105, FG105A Series B w/Cummins 6CT8.3 Eng.	
F-F Lube	B205
Dual-Flow Lube	BD324
P. Fuel/Water Separator	BF1280 +
S. Fuel	BF788
150C	
Lube Ele.	P20-HD +
Lube Spin-on	BT349
O. Air (8322128)	PA3653
I. Air (8322129)	PA3654
FG170 w/Cummins 6CT8.3L Eng.	
Dual-Flow Lube (75285999)	BD103 +
Hyd. (73125853)	PT8912
P. Fuel (75289652)	BF1280
S. Fuel (75289651)	BF788
P. Fuel/Water Separator (87801341)	BF7784-D
O. Air (75248729)	PA2474
I. Air (75248730)	PA2836
Coolant (75286640)	BW5071

FIAT-ALLIS Scrapers	
161 (To S/N 13S00314)	
F-F Lube (70658126)	P999-HD +
B-P Lube (74059343)	C750-E +
Hyd. (70666421)	[2] PT90-10
Trans. (70669434)	PT571
Fuel Spin-on (70697633)	[2] BF957-D +
O. Air (70659387)	PA1846 +
I. Air (70197588)	PA1880
Coolant (70697635)	BW5138
161 (S/N 13S00314-up)	
F-F Lube (70697634)	B196 +
B-P Lube (73124135)	B7577
Hyd. (70666421)	[2] PT90-10
Trans. (70669434)	PT571
Fuel Spin-on (70697633)	[2] BF957-D +
O. Air (70659387)	PA1846 +
I. Air (70197588)	PA1880
Coolant (70697635)	BW5138
260B, 261B, 262B, 263B w/61381 Eng. (To Eng. S/N 14-03563)	
F-F Lube Ele. (74395889)	[4] P20-HD +
B-P Lube (74059343)	[2] C750-E +
Hyd. (70666421)	[2] PT90-10
Trans. (70669434)	[2] PT571
Fuel (74321716)	[4] BF597
Fuel/Water Separator (74394407)	[2] BF892
O. Air (70659387)	[2] PA1846 +
I. Air (70197588)	[2] PA1880
Coolant (74393504)	[2] BW5139
260B, 261B w/61381 Eng. (Eng. S/N 14-03563-up)	
F-F Lube (70697634)	[2] B196 +
B-P Lube (74059343)	C750-E +
Hyd. (70666421)	[2] PT90-10
Trans. (70669434)	PT571
Fuel (74321716)	[2] BF597
Fuel/Water Separator (74394407)	BF892

FIAT-ALLIS Scrapers (cont'd.)	
260B, 261B w/61381 Eng. (Eng. S/N 14-03563-up) (cont'd.)	
O. Air (70659387)	PA1846 +
I. Air (70197588)	PA1880
Coolant (74393504)	BW5139
262B, 263B w/61381 Eng. (Eng. S/N 14-03563-up)	
Front Lube Spin-on (70697634)	[2] B196 +
Rear Lube Ele. (74395889)	[2] P20-HD +
B-P Lube (74059343)	[2] C750-E +
Hyd. (70666421)	[2] PT90-10
Trans. (70669434)	[2] PT571
Fuel (74321716)	[4] BF597
Fuel/Water Separator (74394407)	[2] BF892
O. Air (70659387)	[2] PA1846 +
I. Air (70197588)	[2] PA1880
Coolant (74393504)	[2] BW5139

FIAT-HITACHI
(Also See Fiat-Allis or Hitachi)

FIAT-HITACHI Dozers	
D80 w/Cummins 4BT3.9 Elite Eng.	
Lube	BT427
D150 w/Cummins 6BT5.9 Eng.	
Lube	BT339 +
D180 w/Cummins 6CT8.3 Eng.	
Dual-Flow Lube (4228688)	BD103 +
Hyd. Spin-on (76042658)	[2] BT8850-MPG
P. Fuel (76107829)	BF1280 +
S. Fuel (75208272)	BF788
O. Air (1930604)	PA3862-FN
I. Air (1930792)	PA3847
Coolant (76192222)	BW5071
FD255 w/Fiat 8465TA Eng.	
O. Air (76038423)	PA2840
I. Air (79114558)	PA3861

FIAT-HITACHI Excavators	
FH16-2, FH17-2, FH22-2 w/Kubota D1105 Eng.	
Lube	B161-S
EX29U, EX32U w/Isuzu 3LD1 Eng.	
Lube (4373419)	B7407
Fuel (4313065)	PF981
FH30-2, FH35-2 w/Kubota V1505 Eng.	
Lube	B161-S
Fuel Spin-on	BF940
FH40-2, FH45-2 w/Kubota V2203 Eng.	
Lube	B7152
Fuel/Water Separator	BF1257
FH65W w/Perkins Eng.	
Pilot Hyd. (151816120)	PT8975-MPG
Hyd. (Brakes) (151816120)	PT8975-MPG
Fuel (1930010)	[2] BF587-D +
FH85W w/Perkins Eng.	
Lube (1930970)	BT216
Pilot Hyd. (151816120)	PT8975-MPG
Hyd. (Brakes) (151816120)	PT8975-MPG
Fuel (1930010)	[2] BF587-D +
FH90W w/Perkins 1004-42 Eng.	
Lube (1930970)	BT216
Hyd. (Brakes) (151816120)	PT8975-MPG
Fuel (1930010)	BF587-D +
FH95W w/Perkins Eng.	
Pilot Hyd. (151816120)	PT8975-MPG

OFF-HIGHWAY

Check Original Equipment Numbers in Parentheses.
40 Extreme Performance Version Available.

* See Product Guide for Variations of This Number.

FIAT-HITACHI Excavators (cont'd.)	
FH95W w/Perkins Eng. (cont'd.)	
Fuel (1930010)	[2] BF587-D +
FH115W w/Perkins Eng.	
Pilot Hyd. (151816120)	PT8975-MPG
Hyd. (Brakes) (151816120)	PT8975-MPG
O. Air (151849134)	PA3690
I. Air (1909964)	PA2419
FH120 w/Iveco 8065T Eng.	
Dual-Flow Lube (1930213)	BD232
Main Hyd. (4227353)	PT8388
Pilot Hyd. (4207841)	PT8319
Suction Hyd. (4210224)	PT9352
Fuel (1930010)	[2] BF587-D +
O. Air (71405431)	PA3852-FN
I. Air (1930825)	PA2670
FH120W w/Perkins 1004-40T Eng.	
Lube	BT216
FH130-3 w/Iveco Eng.	
Dual-Flow Lube (1930213)	BD232
Main Hyd. (4227353)	PT8388
Pilot Hyd. (4207841)	PT8319
Suction Hyd. (4210224)	PT9352
Fuel (1930010)	[2] BF587-D +
O. Air (71405431)	PA3852-FN
I. Air (1930825)	PA2670
FH130W-3 w/Cummins 4BT3.9 Eng.	
Lube (151831111)	BT427
Main Hyd. (4227353)	PT8388
Pilot Hyd. (151816120)	PT8975-MPG
Suction Hyd. (4210224)	PT9352
P. Fuel (76107829)	BF1280 +
S. Fuel (75208272)	BF788
O. Air (151849134)	PA3690
I. Air (1909964)	PA2419
O. Air (Low Emission) (1930784)	PA3675
I. Air (Low Emission) (1930790)	PA1981
EX135 w/Fiat 8045.25T Eng.	
Lube	BT347
Can-Type Fuel	[2] BF825
EX135 w/Iveco Eng.	
Dual-Flow Lube (1930213)	BD232
Main Hyd. (4227353)	PT8388
Pilot Hyd. (4370435)	PT8319
Suction Hyd. (4210224)	PT9352
Fuel (1930010)	[2] BF587-D +
O. Air (71405431)	PA3852-FN
I. Air (1930825)	PA2670
EX135W w/Cummins 4BT3.9 Eng.	
Lube (151831111)	BT427
Main Hyd. (4227353)	PT8388
Pilot Hyd. (151816120)	PT8975-MPG
P. Fuel (76107829)	BF1280 +
S. Fuel (75208272)	BF788
O. Air (1930784)	PA3675
I. Air (1930790)	PA1981
FH150, FH150-3, FH150W w/Iveco Eng.	
Dual-Flow Lube (1930213)	BD232
Main Hyd. (4227353)	PT8388
Pilot Hyd. (4207841)	PT8319
Suction Hyd. (4210224)	PT9352
Fuel (1930010)	[2] BF587-D +
O. Air (71405431)	PA3852-FN
I. Air (1930825)	PA2670
FH150W-3 w/Cummins 6BT5.9 Eng.	
Lube (76192087)	BT339 +
Main Hyd. (4227353)	PT8388
Pilot Hyd. (71448723)	PT8975-MPG
Suction Hyd. (4210224)	PT9352

FIAT-HITACHI Excavators (cont'd.)	
FH150W-3 w/Cummins 6BT5.9 Eng. (cont'd.)	
P. Fuel/Water Separator (76107829)	BF1280 +
S. Fuel (75208272)	BF788
O. Air (1930784)	PA3675
I. Air (1930790)	PA1981
EX165, EX165LC w/Iveco 4BG1T Eng.	
B-P Lube (4429725)	B7164
Main Hyd. (4227353)	PT8388
Pilot Hyd. (4370435)	PT8319
Suction Hyd. (4210224)	PT9352
Fuel Spin-on (4395946)	BF954
O. Air (To S/N 0053) (71405431)	PA3852-FN
I. Air (To S/N 0053) (1930825)	PA2670
O. Air (S/N 0053-up) (4285619)	PA3479
I. Air (S/N 0053-up) (4247974)	PA3783
EX165W w/Cummins 6BT5.9 Eng.	
Lube (151831114)	BT339 +
Main Hyd. (4227353)	PT8388
Pilot Hyd. (151816120)	PT8975-MPG
P. Fuel/Water Separator (76107829)	BF1280 +
S. Fuel (75208272)	BF788
O. Air (1930784)	PA3675
I. Air (1930790)	PA1981
Cab Air (Heater) (4350249)	PA5621
EX200, EX200-3 w/Iveco Eng.	
Dual-Flow Lube (1930213)	[2] BD232
Main Hyd. (4206705)	PT8380
Pilot Hyd. (4207841)	PT8319
Suction Hyd. (4210224)	PT9352
Fuel (1909103)	BF783
Fuel/Water Separator (4291867)	BF1212 +
O. Air (1930603)	PA3854-FN
I. Air (1930790)	PA1981
EX200W-3 w/Iveco Eng.	
Dual-Flow Lube (1930213)	[2] BD232
Main Hyd. (4206705)	PT8380
Pilot Hyd. (4207841)	PT8319
Suction Hyd. (4210224)	PT9352
Hyd. (Brakes) (151816120)	PT8975-MPG
Fuel (1909103)	BF783
O. Air (1930603)	PA3854-FN
I. Air (1930790)	PA1981
FH200, FH200-3 w/8065.25 Eng.	
Dual-Flow Lube (1930213)	BD232
Hyd. (4207841)	PT8319
Hyd. (4206705)	PT8380
Hyd. (4210224)	PT9352
Fuel Spin-on (1909103)	BF783
Some Fuel/Water Separator (L4291867)	BF1212 +
O. Air (1930603)	PA3854-FN
I. Air (1930790)	PA1981
Coolant	BW5138
FH200-LC w/8065 Eng.	
Dual-Flow Lube (1930213)	BD232
Hyd. (71402469)	PT8319
Hyd. (71416241)	PT483
Fuel Spin-on (1909103)	BF783
O. Air (1930603)	PA3854-FN
I. Air (1930790)	PA1981
FH200W-3 w/Iveco Eng.	
Dual-Flow Lube Spin-on (1930213)	BD232
Hyd. Ele. (4206705)	PT8380
Hyd. Ele. (4207841)	PT8319
Hyd. Ele. (4210224)	PT9352
Hyd. Ele. (71448723)	PT8975-MPG
Fuel Spin-on (1909103)	BF783
O. Air (1930603)	PA3854-FN
I. Air (1930790)	PA1981

FIAT-HITACHI Excavators (cont'd.)	
EX215, EX215E, EX215LC w/Fiat 8065.25T Eng.	
Dual-Flow Lube (1930213)	[2] BD232
Main Hyd. (4325820)	PT8383
Pilot Hyd. (4370435)	PT8319
Suction Hyd. (4210224)	PT9352
Fuel Spin-on (1930953)	[2] BF7663
O. Air (1930603)	PA3854-FN
I. Air (1930790)	PA1981
EX215W w/Iveco Eng.	
Dual-Flow Lube (1930213)	[2] BD232
Main Hyd. (4325820)	PT8383
Pilot Hyd. (4370435)	PT8319
Suction Hyd. (4210224)	PT9352
Hyd. (Brakes) (151816120)	PT8975-MPG
Fuel (1930953)	[2] BF7663
O. Air (1930603)	PA3854-FN
I. Air (1930790)	PA1981
Backside Cab Air (4350249)	PA5621
FH220, FH220-3 w/Iveco Eng.	
Dual-Flow Lube (1930906)	BD325
Main Hyd. (4206705)	PT8380
Pilot Hyd. (4207841)	PT8319
Suction Hyd. (4210224)	PT9352
Fuel Ele. (1909107)	PF312
Fuel Spin-on (1909103)	BF783
O. Air (1930602)	PA3855-FN
I. Air (1930792)	PA3847
Coolant (1930549)	BW5137
FH240-3 w/Iveco Eng.	
Dual-Flow Lube (1930906)	BD325
Main Hyd. Ele. (To S/N 244X0001) (L4325820)	PT8383
Main Hyd. (S/N 244X0001-up) (4206705)	PT8380
Pilot Hyd. (4207841)	PT8319
Suction Hyd. (4210224)	PT9352
Fuel Ele. (To S/N 244X0001) (1909107)	PF312
Fuel Spin-on (To S/N 244X0001) (1909103)	BF783
Fuel Spin-on (S/N 244X0001-up) (1930953)	BF7663
O. Air (1930602)	PA3855-FN
I. Air (1930792)	PA3847
Coolant (1930549)	BW5137
EX255, EX255EL, EX255LC w/Cummins 6CT8.3 Eng.	
Dual-Flow Lube (4228688)	BD103 +
Main Hyd. (4325820)	PT8383
Pilot Hyd. (4207841)	PT8319
Suction Hyd. (4210224)	PT9352
P. Fuel (76107829)	BF1280 +
S. Fuel (75208272)	BF788
Fuel/Water Separator (76193431)	BF1173
O. Air (1930602)	PA3855-FN
I. Air (1930792)	PA3847
Coolant (4228689)	BW5075
EX255 w/Iveco 6BG1T Eng.	
F-F Lube (4429726)	B7004
B-P Lube (4470167)	B7577
Main Hyd. (4325820)	PT8383
Pilot Hyd. (4370435)	PT8319
Suction Hyd. (4210224)	PT9352
Fuel Spin-on (4206080)	BF7602
Radial Seal O. Air (4286128)	RS3538
Radial Seal I. Air (4286130)	RS3535
Backside Cab Air (4350249)	PA5621
FH270-3 w/Cummins 6CT8.3 Eng.	
Dual-Flow Lube (L4228688)	BD103 +
Main Hyd. (4206705)	PT8380
Pilot Hyd. (4207841)	PT8319
Suction Hyd. (4210224)	PT9352
P. Fuel (76107829)	BF1280 +

Check Original Equipment Numbers in Parentheses.

+ See Product Guide for Variations of This Number.

FIAT-HITACHI Excavators (cont'd.)	
FH270-3 w/Cummins 6CT8.3 Eng. (cont'd.)	
S. Fuel (75208272)	BF788
O. Air (1930602)	PA3855-FN
I. Air (1930792)	PA3847
Coolant (76192222)	BW5071
EX285, EX285LC w/Cummins 6CT8.3 Eng.	
Dual-Flow Lube (4228688)	BD103 +
Main Hyd. (4325820)	PT8383
Pilot Hyd. (4370435)	PT8319
Suction Hyd. (4210224)	PT9352
P. Fuel (76107829)	BF1280 +
S. Fuel (75208272)	BF788
Fuel/Water Separator (76193431)	BF1173
O. Air (1930602)	PA3855-FN
I. Air (1930792)	PA3847
Cab Air (4350249)	PA5621
Coolant (4228689)	BW5075
EX285 w/Isuzu 6BG1T Eng.	
F-F Lube (4429726)	B7004
B-P Lube (4470167)	B7577
Main Hyd. (4325820)	PT8383
Pilot Hyd. (4370435)	PT8319
Suction Hyd. (4210224)	PT9352
Fuel Spin-on (4206080)	BF7602
Radial Seal O. Air (4286128)	RS3538
Radial Seal I. Air (4286130)	RS3535
Backside Cab Air (4350249)	PA5621
FH330-3 w/Isuzu 6SD1 Eng.	
F-F Lube (4429728)	B605
B-P Lube (4429727)	[2] B7577
Main Hyd. (4325820)	PT8383
Pilot Hyd. (4207841)	PT8319
Fuel Spin-on (4192631)	BF7546
O. Air (4288963)	PA2577
I. Air (4288964)	PA2578
FH330-3 w/Iveco Eng.	
Dual-Flow Lube (1930906)	BD325
Main Hyd. (4206705)	PT8380
Pilot Hyd. (4207841)	PT8319
Suction Hyd. (4210224)	PT9352
Fuel Ele. (1909107)	PF312
Fuel Spin-on (1909103)	BF783
O. Air (1930602)	PA3855-FN
I. Air (1930792)	PA3847
Coolant (1930549)	BW5137
EX355 w/Isuzu 6HK1 Eng.	
Lube (4484495)	B7217
Main Hyd. (4325820)	PT8383
Pilot Hyd. (4370435)	PT8319
Suction Hyd. (4210224)	PT9352
Fuel (4192631)	BF7546
Fuel/Water Separator (71455972)	BF970
Radial Seal O. Air (4459549)	RS3744
Radial Seal I. Air (4459548)	RS3745
Backside Cab Air (4350249)	PA5621
EX355 w/Isuzu 6SD1T Eng.	
F-F Lube (4429728)	[2] B605
B-P Lube (4429727)	B7577
Main Hyd. (4325820)	PT8383
Pilot Hyd. (4370435)	PT8319
Fuel (4192631)	BF7546
O. Air (71473480)	PA2582 +
I. Air (71473482)	PA2583
FH400 w/Iveco Eng.	
Lube (1909137)	[2] BT349
Main Hyd. (4206705)	[2] PT8380
Pilot Hyd. (4207841)	PT8319
Suction Hyd. (4210224)	PT9352
Fuel Ele. (1909107)	PF312

FIAT-HITACHI Excavators (cont'd.)	
FH400 w/Iveco Eng. (cont'd.)	
Fuel Spin-on (1909103)	BF783
O. Air (L4146898)	PA1885 ⁴⁰
I. Air (L4085788)	PA1893
EX450-3 w/Isuzu 6RB1 Eng.	
F-F Lube (4430378)	B7246
B-P Lube Ele. (4225367)	[2] P7126
B-P Lube Spin-on (4470167)	[2] B7577
Main Hyd. (4325820)	PT8383
Pilot Hyd. (4207841)	PT8319
Suction Hyd. (4317008)	CLN&R
Opt. Hyd. (Hammer) (4206705)	PT8380
Fuel (L4192631)	BF7546
O. Air (L4146898)	PA1885 ⁴⁰
I. Air (L4085788)	PA1893
Backside Cab Air (4350249)	PA5621
EX455BEH, EX455LCH w/Isuzu 6RB1T Eng.	
F-F Lube (4430378)	B7246
B-P Lube (4470167)	[2] B7577
Main Hyd. (4325820)	PT8383
Pilot Hyd. (4207841)	PT8319
Hyd. Tank Strainer (4317008)	CLN&R
Fuel (4192631)	BF7546
Opt. Dual Fuel (4326739)	BF798
O. Air (4297293)	PA2676 +
I. Air (4297294)	PA3668
EX456 w/Isuzu 6WG1 Eng.	
Main Hyd. (4206705)	[2] PT8380
Pilot Hyd. (4207841)	PT8319
Hyd. Tank Strainer (4333464)	PT9401
Fuel (4192631)	BF7546
Opt. Dual Fuel (4326739)	[2] BF798
O. Air (4297293)	PA2676 +
I. Air (4297294)	PA3668
Backside Cab Air (4350249)	PA5621

FIAT-HITACHI Loaders	
SL25B	
Lube (86546623)	B37
Fuel (89611973)	BF840-K1 +
SL30B w/Kubota V1505 Eng.	
Lube	B161-S
Fuel Spin-on	BF940
SL35B, SL40B w/New Holland N843, N843H Eng.	
Lube (86546618)	B74
Return Hyd. (89842392)	BT8848-MPG
Fuel (89611973)	BF840-K1 +
Fuel/Water Separator (86504140)	BF1257
O. Air (86504145)	PA3791-FN
I. Air (86504143)	PA2489
FH40-2 w/Kubota V2203 Eng.	
Lube	B7152
Fuel/Water Separator	BF1257
Air (Don. P812511)	PA3820-FN
SL45B, SL55B w/New Holland Eng.	
Lube (86546618)	B74
Return Hyd. (89842392)	BT8848-MPG
Fuel (89611973)	BF840-K1 +
Fuel/Water Separator (86504140)	BF1257
O. Air (86504145)	PA3791-FN
I. Air (86504143)	PA2489
W50, W60, W70 w/Perkins 704-30 Eng.	
Lube	BT216
Can-Type Fuel	BF825
Radial Seal O. Air (Don. P772579)	RS3542
Radial Seal I. Air (Don. P775300)	RS3543

FIAT-HITACHI Loaders (cont'd.)	
SL65B w/New Holland BSD332T Eng.	
Lube (87800068)	B74
Return Hyd. (89842392)	BT8848-MPG
Can-Type Fuel (83937061)	BF825
In-Line Fuel (89611973)	BF840-K1 +
O. Air (86529587)	PA3779-FN
I. Air (86512355)	PA2670
FR70 w/Iveco Eng.	
Lube (1909101)	BT347
Inlet Trans. (79104646)	BT8830
Fuel Spin-on (1930010)	BF587-D +
O. Air (1909128)	PA2380-FN
I. Air (1909129)	PA2381
W80 w/Perkins 1004-42 Eng.	
Lube	BT216
Fuel	BF587-D +
FR90 w/Iveco Eng.	
Dual-Flow Lube (1930213)	BD232
Inlet Trans. (79104646)	BT8830
Fuel Spin-on (1930010)	BF587-D +
O. Air (1909957)	PA2418-FN +
I. Air (1909964)	PA2419
W90 w/Iveco 8045 Eng.	
Dual-Flow Lube (1930213)	[2] BD232
Fuel (1930010)	[2] BF587-D +
Fuel/Water Separator (1930992)	BF1217
O. Air (1909957)	PA2418-FN +
I. Air (1909964)	PA2419
FR100 w/Iveco Eng.	
Lube (1909102)	[2] BT348
Inlet Trans. (79104646)	BT8830
Can-Type Fuel (1909100)	[2] BF825
O. Air (1909957)	PA2418-FN +
I. Air (1909964)	PA2419
W110, W130 w/Iveco 8065T Eng.	
Dual-Flow Lube (1930213)	[2] BD232
Fuel (1930010)	[2] BF587-D +
Fuel/Water Separator (1930992)	BF1217
O. Air (1930751)	PA1902-FN +
I. Air (1930790)	PA1981
FR130, FR130-2 w/Iveco Eng.	
Dual-Flow Lube (1930213)	[2] BD232
Main Hyd. (1930810)	PT9290-MPG
Trans. (79109089)	BT739
Can-Type Fuel (1909100)	[2] BF825
Fuel Spin-on (1930820)	BF988
O. Air (1930751)	PA1902-FN +
I. Air (1930790)	PA1981
FL145 w/Cummins 6BT5.9 Eng.	
Lube	BT339 +
FL145 w/Fiat 8065T Eng.	
Dual-Flow Lube	[2] BD232
Fuel Spin-on	[2] BF783
FR160 w/Iveco Eng.	
Dual-Flow Lube (1930542)	BD325
Main Hyd. (1930810)	PT9290-MPG
Trans. (79109089)	BT739
Fuel Ele. (1909107)	PF312
Fuel Spin-on (1909103)	BF783
O. Air (1930604)	PA3862-FN
I. Air (1930792)	PA3847
Coolant (1930549)	BW5137
FR160-2 w/Iveco Eng.	
Dual-Flow Lube (1930542)	BD325
Main Hyd. (1930810)	PT9290-MPG
Trans. (79109089)	BT739
Fuel Ele. (To S/N 583101) (1909107)	PF312
Fuel Spin-on (To S/N 583101) (1909103)	BF783

OFF-HIGHWAY

Check Original Equipment Numbers in Parentheses.
⁴⁰ Extreme Performance Version Available.

+ See Product Guide for Variations of This Number.

FIAT-HITACHI Loaders (cont'd.)	
FR160-2 w/Iveco Eng. (cont'd.)	
Fuel Spin-on (S/N 583101-up) (1930953)	[2] BF7663
Fuel/Water Separator (1930992)	BF1217
O. Air (1930604)	PA3862-FN
I. Air (1930792)	PA3847
Coolant (To S/N 583101) (1930549)	BW5137
W170 w/Cummins 6CT8.3 Eng.	
Dual-Flow Lube (4228688)	BD103 +
P. Fuel/Water Separator (76107829)	BF1280 +
S. Fuel (75208272)	BF788
O. Air (1930604)	PA3862-FN
I. Air (1930792)	PA3847
Coolant (76192222)	BW5071
FL175 w/Fiat 8365.26 Eng.	
F-F Lube	BT349
Dual-Flow Lube	BD325
Fuel Ele.	PF312
Fuel Spin-on	BF783
W190, W190LB w/Cummins 6CT8.3 Eng.	
Dual-Flow Lube (4228688)	BD103 +
P. Fuel (76107829)	BF1280 +
S. Fuel (75208272)	BF788
O. Air (1930604)	PA3862-FN
I. Air (1930792)	PA3847
Coolant (76192222)	BW5071
FR220 w/Iveco Eng.	
Dual-Flow Lube (1930906)	[2] BD325
Trans. (79109089)	BT739
Fuel Ele. (1909107)	PF312
Fuel Spin-on (1909103)	BF783
O. Air (1930900)	PA2840
I. Air (1930901)	PA3861
Coolant (1930549)	BW5137
FR220-2 w/Iveco Eng.	
Dual-Flow Lube (1930906)	[2] BD325
Trans. (79109089)	BT739
Fuel Ele. (To S/N 523101) (1909107)	PF312
Fuel Spin-on (To S/N 523101) (1909103)	BF783
Fuel Spin-on (S/N 523101-up) (1930953)	[2] BF7663
Fuel/Water Separator (1930992)	BF1217
O. Air (1930900)	PA2840
I. Air (1930901)	PA3861
Coolant (To S/N 523101) (1930549)	BW5137
W230 w/Cummins 6CTAA8.3 Eng.	
Dual-Flow Lube (76194691)	BD7309
P. Fuel (76107829)	BF1280 +
S. Fuel (75208272)	BF788
O. Air (1930900)	PA2840
I. Air (1930901)	PA3861
Coolant (76192222)	BW5071
W270 w/Cummins M11 Eng.	
Dual-Flow Lube (71497005)	BD103 +
Fuel/Water Separator	BF1259
O. Air (76570088)	PA2478
I. Air (76590430)	PA1880
O. Air (Don. P772521)	PA3688
Coolant (76193174)	BW5075
W350 w/Cummins N14 Eng.	
F-F Lube	B196 +
B-P Lube	B7577
Dual-Flow Lube	BD103 +
Fuel Spin-on	BF957 +
Fuel/Water Separator	BF1259
W450 w/Cummins QSK19 Eng.	
Dual-Flow Lube	[2] BD103 +
Fuel/Water Separator	[2] BF1259

FIAT-HITACHI Motor Graders	
G80 w/Cummins 4BT3.9 Eng.	
Lube	BT427
G140 w/New Holland Genesis 7.5L Turbo Eng.	
Lube	B7089
Fuel/Water Separator	BF1231
G170 w/Cummins 6CT8.3 Turbo Eng.	
Dual-Flow Lube	BD103 +
G200 w/Cummins 6CT8.3 Turbo Eng.	
Dual-Flow Lube	BD103 +

FIAT-KOBELCO Dozers	
G140 Motor Grader	
Lube (81879134)	B7089
Hyd. Tank Ele. (73125853)	PT8912
P. Fuel/Water Separator (Injection System) (87801341)	BF7784-D
P. Fuel/Water Separator (87840591)	BF7681-D
S. Fuel/Water Separator (87840590)	BF7677-D
O. Air (75248729)	PA2474
I. Air (75248730)	PA2836
D180 w/Cummins 6CT8.3 Eng.	
Dual-Flow Lube (76194691)	BD7309
Trans. Spin-on (76042658)	BT8850-MPG
Steering Spin-on (76042658)	BT8850-MPG
Fuel (76194582)	BF1226
O. Air (79114534)	PA3862-FN
I. Air (79114535)	PA3847

FIAT-KOBELCO Excavators	
EX285	
Radial Seal O. Air (72106221)	RS3538
Radial Seal I. Air (72106912)	RS3535

FIAT-KOBELCO Loaders	
455 w/Cummins Eng.	
Fuel/Water Separator (Fleetguard FS1000)	BF1259
Coolant (Fleetguard WF2075)	BW5075

FIELD QUEEN Tractors	
Models w/Cat V8-3160 Eng.	
Lube	[2] BT364
Fuel	BF583
Air	PA1646-FN +
Models w/Gresen Hydraulic System	
Hyd. (3143)	PT207-HD10 +
Hyd. (3276)	PT207-HD10 +
7600 Harvester w/Cat 3208 Eng.	
Lube (9L9200)	[2] BT364
Lube (9N5570)	[2] BT230
Fuel Spin-on	BF970
Box-Style Fuel/Water Separator	BF912
7600, 7650 Choppers w/Detroit Diesel Eng.	
F-F Lube Ele.	P20-HD +
B-P Lube Ele.	C750-E +
Hyd.	PT207-HD10 +
P. Fuel	BF5800 +
S. Fuel	BF5810 +
O. Air (Don. P117443)	PA1846 +
I. Air (Don. P119372)	PA1880
Cab Air	PA2353
Coolant	BW5139
7655 Harvester w/GMC Diesel Eng.	
Lube Ele.	P20-HD +
P. Fuel Spin-on	BF5800 +

FIELD QUEEN Tractors (cont'd.)	
7655 Harvester w/GMC Diesel Eng. (cont'd.)	
S. Fuel Spin-on	BF5810 +
O. Air	PA1846 +
I. Air	PA1880
Coolant Spin-on	BW5139
7800 Harvester w/Cummins 903 Eng.	
F-F Lube Ele.	P999-HD +
F-F Lube Spin-on	B196 +
B-P Lube Ele.	C750-E +
Fuel Spin-on	BF957 +

FILTRAL (See Racor)	
------------------------	--

FINLAY Equipment	
683 Supertrak w/Deutz BF4M2012 Eng.	
Radial Seal O. Air (1319258)	RS3922
Radial Seal I. Air (1180871)	RS3923

FINN CORPORATION Equipment	
B70TD Straw Blower w/Kubota D1703-E Eng.	
Lube	B233
In-Line Fuel	BF1173
Fuel Spin-on	BF954
Air	PA1690-FN +

FLAGSHIP Marine Engines	
150FA, 220FF	
Lube Spin-on	B27
Fuel Ele. (ACDelco GF427)	PF893 +
225	
Lube Ele.	P18 +
Fuel Ele.	PF827
250FA	
Lube Spin-on	B27
Fuel (ACDelco GF427)	PF893 +
283	
Lube Ele.	P18 +
Fuel Ele.	PF827
292	
Lube Spin-on	B27
1 1/32 In. Fuel Ele. (Carb.)	PF893 +
3 15/32 In. Fuel Ele.	PF827
300	
Lube Ele.	P18 +
Lube Spin-on	B27
307	
Lube Spin-on	B27
Fuel (Paper)	PF893 +
Fuel (SintBronze)	SF898
325FAJ	
Lube Spin-on	B39
Fuel (ACDelco GF427)	PF893 +
327, 350	
Lube Spin-on	B27
Fuel (ACDelco GF427)	PF893 +
400FA, 425FAJ	
Lube Spin-on	B27
Fuel (SintBronze)	[2] SF898
427	
Lube Ele.	P18 +
Fuel (ACDelco GF427)	PF893 +

Check Original Equipment Numbers in Parentheses.

+ See Product Guide for Variations of This Number.

FLAGSHIP Marine Engines (cont'd.)	
482	
Lube Spin-on.....	B27
490	
Lube (Remote Mtd.).....	B2 +
650FAJ	
Lube Spin-on.....	B27
Fuel (SintBronze).....	[4] SF898
950FAJ	
Lube Spin-on.....	B27
Fuel (SintBronze).....	[2] SF898

FLETCHER Mining Equipment	
ARR-D w/Deutz Eng.	
Hyd. (4003483).....	BT372-10
Fuel.....	BF988
O. Air.....	PA2418-FN +
I. Air.....	PA2419
Quad Ranger Roof Control Drill	
Hyd. Tank Breather (w/Adapter).....	B7024
Hyd. Tank Breather (w/o Adapter).....	BT367-S+
Single Boom, Twin Boom Face Drills w/Deutz F4L912 Eng.	
Lube.....	BT292
Fuel.....	BF988
SV4D Scaler w/Deutz F6L912 Eng.	
Lube.....	B236 +
Fuel.....	BF988
J251-LS Drill w/Cummins QSB5.9 Eng.	
Lube.....	B7177
Hyd. (Sullivan 1900520-12).....	BT8445
Breather (w/o Adapter) (Schroeder ABF3/10).....	BT367-S+
Breather (w/Adapter) (Schroeder ABF3/10).....	B7024
J352-LS Drill w/Cummins QSM11 Eng.	
Dual-Flow Lube.....	BD7154 +
Fuel/Water Separator.....	BF1259
3000 Roof Drill w/Deutz BF4M1012 Eng.	
Lube.....	B236 +

FLOATER Equipment	
1400 Loader w/Ford V8 Eng.	
Lube.....	P47
Fuel.....	PF827
Air.....	PA1681-FN +
1500 Sprayer/Spreader w/Cummins Eng.	
F-F Lube Ele.....	P998
Fuel Spin-on.....	BF957 +
Air.....	PA1902-FN +
Breather.....	PA643
Coolant Spin-on.....	BW5137

FLORY Equipment	
Almond Sweeper w/Kubota Eng.	
Air (Don. P148586).....	PA2360-FN +
Conveyor w/Perkins Eng.	
Lube (2654407).....	BT237
Fuel Ele. (Must Convert to Spin-on, Add FD7926) (26560201).....	BF7925
Spray Hauler w/JD 6 Cyl. Eng.	
Fuel (RE60021).....	BF7675-D
O. Air (Don. P182059).....	LL2418-FN +
I. Air (Don. P112212).....	PA2305
Super V Sweeper w/Cummins QSB4.5 Eng.	
Lube (Fleetguard LF3970).....	B7177

FLORY Equipment (cont'd.)	
Super V Sweeper w/Cummins QSB4.5 Eng. (cont'd.)	
Hyd. (Don. P165762).....	BT8308-MPG
Fuel/Water Separator (Fleetguard FS19732).....	BF1385-SPS
56 Series Sweeper w/Kubota 4 Cyl. Eng. (Tier 3)	
Hyd. (Don. P163542).....	BT8846
75 Series Sweepers w/JD 4045T PowerTech Eng.	
Lube.....	B7125
Fuel (RE60021).....	BF7675-D
78 Series Sweeper w/JD 4045TF Eng. (Tier 3)	
Hyd. Spin-on (Don. P551551).....	BT839-10
Fuel (RE522868).....	BF7952-D
Some Air (Don. P181052).....	PA1667-FN +
Powr Trak WS900 Shredder w/Cat C12 Eng.	
Lube (1R1808).....	B7299 +
Hyd. (Don. P163542).....	[2] BT8846
Fuel (1R0749).....	BF7587 +
Some Fuel/Water Separator (133-5673).....	BF1283 +
Some Fuel/Water Separator (1R0771).....	BF1382-SP
O. Air (Don. P181072).....	PA2344-FN +
I. Air.....	PA2602
Powr Trak WS910 Shredder w/Cat C13 Eng.	
F-F Lube (1R1808).....	B7299 +
B-P Lube (1W8845).....	B7577
Fuel (1R0762).....	BF7753
Fuel/Water Separator (1R0771).....	BF1382-SP
Coolant (9N3718).....	BW5139
3640 Elevator w/Perkins 1104C Eng.	
Fuel (Must Convert to Spin-on, Add FD7926) (26560201).....	BF7925
6630 Sweeper w/JD 4045T Eng.	
Lube (RE504836).....	B7322
P. Fuel/Water Separator (RE529643).....	BF7950-D
S. Fuel/Water Separator (RE522878).....	BF7949-D
Channel Flow Safety Air (Don. P606121).....	PA4704
7480 Harvester w/JD 4039 Eng.	
Lube.....	B7125
Fuel.....	BF7673-D
7488 Harvester w/JD 4045T PowerTech Eng.	
Lube.....	B7125
Fuel (RE60021).....	BF7675-D
7677 Sweeper w/JD 4045T PowerTech Eng.	
Fuel (RE60021).....	BF7675-D
Air (Don. P181052).....	PA1667-FN +
8500 Harvester w/JD 4045T PowerTech Eng.	
Lube.....	B7125
Fuel (RE60021).....	BF7675-D

FLOTTMAN Compressors	
KG15, KF30, KF47, KG55, KF66, KF92	
Air (Don. P181052).....	PA1667-FN +
Air (Don. P181054).....	PA1681-FN +
18, 40	
Air (Don. P181052).....	PA1667-FN +
Air (Don. P181054).....	PA1681-FN +
KF22	
Air (Don. P181052).....	PA1667-FN +
Flottair 630 w/Deutz F2L411D Eng.	
Eng. Lube.....	B178
Comp. Lube.....	B236 +
Fuel (1161341).....	BF790
Air (Mann C16302).....	PA2418-FN +
Flottair 640 w/Deutz F2L912 Eng.	
Comp. Lube (400651042).....	B236 +
Fuel (1161341).....	BF790

FLOTTMAN Compressors (cont'd.)	
Flottair 660, 680 w/Deutz F3L912, F4L912 Eng.	
Lube (1160024).....	BT292
Fuel (1160243).....	BF988

FMC Equipment	
200BG, 200CA, 210, 210CA, 210SP, 220, 220AG, 220CCA, 220SP Log Skidders w/GMC 6V-53N Eng.	
F-F Lube Ele.....	P20-HD +
B-P Lube Ele.....	P52
P. Fuel Sock.....	F916-C
S. Fuel Ele.....	PF906
O. Air (Don. P124045).....	PA2582 +
I. Air (Don. P124047).....	PA2583
300 Sweeper	
Air (304973).....	PA3438
393CPD Sprayer w/JD 4039 Eng.	
Lube.....	BT259
Box-Style Fuel.....	BF909
993CPD Sprayer w/JD Eng.	
Lube.....	BT259
Box-Style Fuel.....	BF909
Air (Don. P181035).....	PA1646-FN +
1093CPD Sprayer w/JD 6068T Eng.	
Lube.....	[2] BT259
Box-Style Fuel.....	BF909
Air (Don. P181035).....	PA1646-FN +
4000CP Sprayer w/Deutz F5L912 Eng.	
Lube.....	B236 +
Fuel.....	BF988
4300 Tree Shaker w/JD 6068T Eng.	
Lube.....	BT259
Box-Style Fuel.....	BF909
Air (Don. P181035).....	PA1646-FN +
9100 Sprayer w/JD Eng.	
Lube.....	BT486
Box-Style Fuel.....	BF909

FODEN Marine Engines	
FD4, FD6	
Lube (Gearbox).....	PT12
Fuel Ele.....	PF838
FD12	
Fuel Ele.....	PF838

FOEST Rollers	
RTT, Alpine RT7, RA10E w/Deutz F4L912 Eng.	
Lube.....	BT292
Fuel.....	BF988
Opt. Fuel/Water Separator.....	BF1221
RR5 w/Perkins 4.236 Eng.	
Lube.....	BT216
Can-Type Fuel.....	BF825
RW10 w/Deutz F6L912 Eng.	
Lube.....	B236 +
Fuel.....	BF988
Opt. Fuel/Water Separator.....	BF1221
GRV912 w/Perkins 6.354 Eng.	
Lube.....	BT216
Can-Type Fuel.....	BF825

FORANO Forestry Equipment	
F24 Debarker	
Hyd. Spin-on (921999).....	BT839-10

OFF-HIGHWAY

Check Original Equipment Numbers in Parentheses.

* See Product Guide for Variations of This Number.

FORD (Also See New Holland)	
FORD British Tractors	
Costcutter	
Lube.....	PT29
Fuel Ele.....	PF816 +
Dexta	
Lube (1958-64).....	PT108
Hyd. (3/1960-on) (CONN-6708-A).....	BT839
Fuel Ele. (1958-64).....	PF816-S
Dexta FMD, FPMD, FSMD	
Lube (1959-64).....	PT108
Some Lube.....	PT29
Some Fuel Ele.....	PF816 +
Some Fuel Ele.....	PF816-S
Power Major, Super Major	
Lube.....	PT108-HD
Hyd. (3/1960-on) (CONN-6708-A).....	BT839
Fuel Ele.....	PF816 +
2000 Dexta, 3000 Super Dexta w/3 Cyl. Eng.	
Lube (1965-on).....	P47
Can-Type Fuel (1965-on).....	BF825
2000 Super Dexta	
Lube (1958-64).....	PT108
Hyd. (3/1960-on).....	BT839
Fuel Ele. (1958-64).....	PF816-S
3600 w/3 Cyl. Gas Eng.	
Lube Spin-on.....	B2 +
O. Air.....	PA2331
I. Air.....	PA1809
4000 Major	
Lube (1965-on).....	P47
Can-Type Fuel (1965-on).....	BF825
5000 Super Major	
Lube (1958-64).....	PT108
Lube (1965-on).....	P47
Hyd. (3/1960-on).....	BT839
Fuel Ele. (1958-64).....	PF816-S
Can-Type Fuel (1965-on).....	BF825
FORD Combines	
360 Diesel	
Can-Type Fuel (C7NN-9176-A).....	BF825
611	
Lube Ele.....	P80 +
Lube Spin-on.....	B2 +
620 Gas	
Lube Ele.....	P47
Lube Spin-on.....	B2 +
O. Air (D0NN-9B618-B).....	PA2331
I. Air (D2NN-9R500-A).....	PA1809
622 w/6 Cyl. 254 Eng.	
Lube Spin-on.....	B2 +
Can-Type Fuel.....	BF825
630, 640 w/4 Cyl. English Diesel 242 Eng.	
Lube.....	P15
Can-Type Fuel.....	[2] BF825
630, 640 w/6 Cyl. English Diesel 363 Eng.	
Lube.....	PT12
Can-Type Fuel.....	[2] BF825
630, 640 Gas	
Lube.....	B2 +
Air.....	PA1683

FORD Combines (cont'd.)	
642 w/6 Cyl. 380 Eng.	
Lube Ele.....	PT12
Lube Spin-on.....	B2 +
Can-Type Fuel.....	BF825
Fuel Spin-on (Bosch 1457434050).....	BF988
Air (Mann C17225/3).....	PA2845
642 w/V8-361 Eng.	
Lube Ele.....	P80 +
Lube Spin-on.....	B2 +
Fuel Ele.....	PF827
7700 w/Diesel Eng.	
Lube (87800083).....	BT216
Air.....	PA1636-FN +
Turbocharged Air.....	PA2546
7700 w/Gas Eng.	
Air.....	PA1681-FN +

FORD Diesel Engines, Power Units	
DD	
Lube Spin-on.....	BT5
Can-Type Fuel.....	BF838-F2
DE	
Lube.....	BT5
Can-Type Fuel.....	BF838-F2
X	
Lube.....	PT108
P. Fuel Ele. (To 4/1963).....	PF827
Can-Type P. Fuel (4/1963-on).....	BF838-F2
S. Fuel Ele.....	PF816 +
Y	
Lube.....	P15
P. Fuel Sock.....	F916-C
S. Fuel Ele.....	PF816 +
144	
Lube.....	BT5
Can-Type Fuel.....	BF838-F2
158D	
Lube Ele.....	P47
Lube Spin-on.....	B2 +
Can-Type Fuel.....	BF825
172	
Lube Spin-on.....	BT5
Can-Type Fuel.....	BF838-F2
175D	
Lube Ele.....	P47
Lube Spin-on.....	B2 +
Can-Type Fuel.....	BF825
183	
Lube Spin-on.....	B2 +
Can-Type Fuel.....	BF825
201D	
Lube Ele.....	P47
Lube Spin-on.....	B2 +
Can-Type Fuel.....	BF825
220	
Lube (To S/N 1495142).....	PT29
Lube (S/N 1495142-up).....	PT108
P. Fuel Ele. (To 4/1963).....	PF827
Can-Type P. Fuel (4/1963-on).....	BF838-F2
S. Fuel Ele.....	PF816-S
233D	
Lube Ele.....	P47
Lube Spin-on.....	B2 +
Can-Type Fuel.....	BF825

FORD Diesel Engines, Power Units (cont'd.)	
242	
Lube Ele.....	P15
Lube Spin-on.....	B2 +
Can-Type P. Fuel.....	BF838-F2
S. Fuel Ele.....	PF816-S
242DF	
Lube Ele.....	P15
Lube Spin-on.....	B2 +
Fuel.....	PF906
254	
Lube Spin-on.....	B2 +
Can-Type Fuel.....	BF825
256	
Lube (D5NN-6714-A).....	BT267
Lube (D9NN-6714-EA).....	B2 +
Can-Type Fuel.....	BF825
330, 330DF	
Lube.....	P15
P. Fuel Sock.....	F916-C
S. Fuel Ele.....	PF816 +
BSD332, BSD333, BSD333H	
Lube (E7NN-6714-AA).....	B2 +
Lube (E8NN-6714-AA).....	B74
Can-Type Fuel (EDPN-9N074-AA).....	BF825
363DF	
Lube.....	PT12
Can-Type Fuel.....	BF825
380	
Lube Ele.....	PT12
Lube Spin-on.....	B2 +
Can-Type Fuel.....	BF825
Fuel Spin-on.....	BF988
401D	
F-F Lube Ele.....	P47
F-F Lube Spin-on (D8NN-6714-AA).....	BT355
F-F Lube Spin-on (D9NN-6714-EA).....	B2 +
F-F Lube Spin-on (E0NN-6714-AA).....	BT343
B-P Lube.....	P41
Can-Type Fuel.....	[2] BF825
BSD442, BSD444	
Lube (E7NN-6714-AA).....	B2 +
Lube (E8NN-6714-AA).....	B74
Can-Type Fuel (EDPN-9N074-AA).....	BF825
BSD444T, BSD444TS	
Lube (86546609).....	BT267
Lube (87800083).....	BT216
Can-Type Fuel (83937061).....	BF825
BSD666, BSD666T, BSD666TI	
Lube (86546615).....	BT343
Lube (86546616).....	BT355
Can-Type Fuel (86570171).....	BF884
2401E	
Lube.....	P15
Can-Type Fuel.....	BF825
2402E	
Lube.....	PT12
Can-Type Fuel.....	[2] BF825
2701E	
Lube (C3AE-6714-A).....	B2 +
Fuel.....	PF906
2703E	
Lube.....	P15
P. Fuel Sock.....	F916-C
S. Fuel Ele.....	PF906
2704ET	
Lube.....	PT12

Check Original Equipment Numbers in Parentheses.

+ See Product Guide for Variations of This Number.

FORD Diesel Engines, Power Units (cont'd.)	FORD Gas Engines, Power Units (cont'd.)	FORD Gas Engines, Power Units (cont'd.)
2704ET (cont'd.)	M, N, Q	172
Can-Type Fuel..... [2] BF825	Lube..... P47	Lube Ele..... P80 +
2711E, 2712E	V	Lube Spin-on (C1AZ-6731-A)..... B2 +
Lube..... P15	Lube..... B2 +	192G, 192LPG
Can-Type Fuel..... BF825	ECS2V	Lube..... P47
Fuel Ele..... PF816 +	Lube Ele..... P80 +	200, 200GF
2713E, 2714E, 2715E	Lube Spin-on..... B2 +	Lube..... B2 +
Lube..... PT12	EDL2V, EDM2V	201GF
Can-Type Fuel..... BF825	Lube..... P47	Lube Spin-on..... B2 +
Fuel Ele..... PF816 +	C4PA, C4PB, C4PC	JA215
	Lube Ele..... P80 +	Lube..... P80 +
	Lube Spin-on..... B2 +	223
	ECS4V, ECT4V	Lube Ele..... P80 +
	Lube Ele..... P80 +	Lube Spin-on..... B2 +
	Lube Spin-on..... B2 +	233G
	EDL4V, EDM4V, EDN4V	Lube..... P47
	Lube..... P47	240
	C5PF, C5PG	Lube Ele..... P80 +
	Lube Ele..... P80 +	Lube Spin-on..... B2 +
	Lube Spin-on..... B2 +	Fuel..... PF827
	JB5, JC5, JD5, JE5, JF5, JG5, JH5	250GF
	Lube..... P80 +	Lube Spin-on..... B2 +
	7HNN226	Fuel..... PF827
	Lube..... P41	256GF
	Fuel Ele. (1947-on)..... PF816-S	Lube Spin-on..... BT5
	7HT	262 6 Cyl., 292 V8
	Lube..... P41	Lube..... P184
	8ENN337, 8EQ	JC279
	Lube..... P41	Lube..... P41
	8MB, 8MTH, 8RT	289, 300, 300HD, 300LD
	Lube..... P41	Lube Ele..... P80 +
	8MNN254	Lube Spin-on..... B2 +
	Lube..... P41	302GM, 302GP
	8N	Lube Spin-on..... B2 +
	Lube..... P40	JB317
	8N NN120	Lube..... P80 +
	Lube..... P40	330HD, 330MD
	8RNN239	Lube Ele..... P80 +
	Lube..... P41	Lube Spin-on..... B2 +
	ET60R1	332 V8
	Lube..... P80 +	Lube..... P80 +
	87HA	351GM, 351GP
	Lube..... P41	Lube Spin-on..... B2 +
	91	352
	Lube (1963-on)..... B2 +	Lube Ele..... P80 +
	Fuel..... BF840 ⁸⁴	Lube Spin-on..... B2 +
	O91PV	360, 360GP
	Lube (1963-on)..... B2 +	Lube..... B2 +
	104, 104GF	361
	Lube Ele. (1968-on)..... P47	Lube Ele..... P80 +
	Lube Spin-on..... BT223	Lube Spin-on..... B2 +
	134	390, 390GP
	Lube Spin-on..... BT5	Lube..... B2 +
	JE134	391
	Lube (1953)..... P80 +	Lube Ele..... P80 +
	158G	Lube Spin-on..... B2 +
	Lube..... P47	400
	158GF	Lube..... B2 +
	Lube Spin-on..... BT5	Fuel..... BF995
	170	401
	Lube..... B2 +	Lube..... P47
		Fuel Ele. (To S/N R80, 001)..... PF821-S

OFF-HIGHWAY

Check Original Equipment Numbers in Parentheses.
⁸⁴ w/Hoses and Clamps, Use BF840-K1.

* See Product Guide for Variations of This Number.

FORD Gas Engines, Power Units (cont'd.)	
401 (cont'd.)	
Fuel Spin-on (S/N R80, 001-up)	BF585
Air	PA654
Oil Filler Breather	PA633(2)
VSG411, VSG413	
3 1/2 In. Lube (Motorcraft EFL125)	B1407
4 27/32 In. Lube (Motorcraft FL400A)	B243
Screw-in Fuel	BF920
LSG423	
Lube Spin-on	B118
Fuel	BF840-K1
460	
Lube	B2 +
In-Line Fuel (Carb.)	BF879
460GM, 460GP	
Lube Spin-on	B2 +
475, 477, 534	
Lube	P47
Fuel Ele. (To S/N R80, 001)	PF821-S
Fuel Spin-on (S/N R80, 001-up)	BF585
899A	
Lube	P41
WSG1068 (6.8L)	
Lube (FL820S)	B329
2261E, 2262E, 2263E, 2264E, 2265E	
Lube	B243
2602E, 2613E, 2614E, 2615E, 2625E, 2653E, 2655E, 2656E	
Lube Spin-on	B2 +

FORD German Tractors	
3 Cyl. Tractor	
Lube	B2 +
4 Cyl. Tractor	
Lube	P47

FORD Lawn & Garden	
LT10A	
Fuel (298090)	BF7864
LGT12, LGT14	
Air (Kohler 4708301)	PA2068
LGT12H	
Hyd. (86546617)	B233
Air (86546596)	PA2069
LT12	
Fuel (298090)	BF7864
LT12.5	
Fuel (298090)	BF7864
Air (493909)	PA4773
YT12.5	
Lube (1205001)	B1410
LGT14D, LGT16D	
Lube (86546623)	B37
Hyd. (SBA340500890)	BT8905
In-Line Fuel (9611973)	BF7736
Fuel Ele. (SBA360720020)	PF7545
LGT14H	
Hyd. (86546617)	B233
Air (Kohler 4708301)	PA2068
YT14	
Lube (1205001)	B1410
Air (86546602)	PA2067

FORD Lawn & Garden (cont'd.)	
YT16, YT16H, YT18H	
Lube (1205001)	B1410
Air (86546602)	PA2067
LGT17, LGT17H	
Hyd. (86546617)	B233
Air (86546602)	PA2067
LGT18H Garden Tractor	
Lube (5205002)	BT223
Hyd. (86546617)	B233
Air (86546602)	PA2067
LS25, LS35 w/Kohler Eng.	
Lube (1205001)	B1410
LS45, LS55 w/Kohler Eng.	
Lube (1205001)	B1410
Air (86546596)	PA2069
GT65, GT75 w/Diesel Eng.	
Lube (86546623)	B37
Hyd. (SBA340500890)	BT8905
In-Line Fuel (9611973)	BF7736
Fuel Ele. (SBA360720020)	PF7545
GT85, GT95 w/Kohler Eng.	
Lube (5205002)	BT223
Hyd. (SBA340500890)	BT8905
Air (86546602)	PA2067
LGT100, LGT125, LGT145	
Lube	B243
Air (251398)	PA2069
LGT120	
Lube	B243
Air (1977-83) (86546596)	PA2069
Air (1984-85) (4708301)	PA2068
LGT125	
Hyd. (86546617)	B233
Air (86546596)	PA2069
LGT140	
Air (86546598)	PA678
LGT145	
Hyd. (86546617)	B233
Air (86546598)	PA678
LGT165	
Lube	B243
Air (1966-76) (86546602)	PA2067
Air (1977-83) (86546596)	PA2069
LGT195	
Lube (276513)	B243
Hyd. (86546617)	B233
Air (86546596)	PA2069
200	
Air	PA678
CM222, CM224 Mowers	
Lube (86546623)	B37
Hydrostatic (SBA340500890)	BT8905
Fuel Ele. (SBA360720020)	PF7545
Air (86512888)	PA2944-FN
CM272, CM274	
Lube (Early) (86546618)	B74
Lube (Late) (86546623)	B37
Hydrostatic (SBA340500890)	BT8905
Fuel Ele. (SBA360720020)	PF7545
Air (86512888)	PA2944-FN

FORD Loaders	
Most Hydraulic Systems	
Hyd. (Gresen 1553)	BT839

FORD Loaders (cont'd.)	
CL20 w/Onan Eng.	
Lube (507631)	B243
Hyd. Spin-on (80591689)	BT839-10
Fuel (269212)	BF833-K2 +
Air (86512886)	PA1865-FN
CL25 w/Diesel Eng.	
Lube (86546623)	B37
Fuel Spin-on (SBA130366020)	BF954
Air (217490)	PA1690-FN +
CL30 Loader w/Wisconsin VH4D Eng. Mason Jar Screw Neck B-P Lube (86545943)	
	T308-M
Hyd. (80591689)	BT839-10
Fuel (269212)	BF833-K2 +
Air	PA1690-FN +
CL35	
Lube Spin-on (86546618)	B74
Hyd. Ele. (86017005)	PT375
Fuel Spin-on (SBA130366020)	BF954
Air (217490)	PA1690-FN +
CL40 w/104GF Gas Eng.	
Lube (C6JZ-6714-B)	B163
Hyd. (80591689)	BT839-10
Air	PA1690-FN +
CL45	
Hyd. Ele. (86017005)	PT375
Fuel Spin-on (SBA130366020)	BF954
Air (Don. P101222)	PA1667-FN +
H48 Crawler Loader w/Ford 6 Cyl. Eng.	
Lube Ele. (86546611)	P47
Lube Spin-on (86546614)	BT111
Can-Type Fuel (83937061)	BF825
O. Air (E9NN-9601-AA)	PA2431
I. Air (D1NN-9R500-A)	PA2432
CL55	
Hyd. Ele. (86017005)	PT375
Fuel Spin-on (SBA130366020)	BF954
O. Air (221409)	PA2360-FN +
I. Air (266222)	PA2487
A62 w/4 Cyl. Diesel Eng.	
Lube Spin-on (86546609)	BT267
Hyd. Ele. (D3NN-F882-A)	PT288-HD10 +
Hyd. Spin-on (251483)	PT498-10
Steering (EDPN-3K758-A)	PT548
Can-Type Fuel (1974-82) (83937061)	BF825
Can-Type Fuel (1983-84) (86570171)	BF884
O. Air (E9NN-9601-AA)	PA2431
I. Air (D1NN-9R500-A)	PA2432
A64, A66 w/4 Cyl. Diesel Eng.	
Lube Ele. (86546611)	P47
Lube Spin-on (w/o AirCond.) (86546615)	BT343
Lube Spin-on (w/AirCond.) (86546616)	BT355
Hyd. (251483)	PT498-10
Hyd. (D3NN-F882-A)	PT288-HD10 +
Steering (EDPN-3K758-A)	PT548
Can-Type Fuel (D8NN-9176-AA)	[2] BF884
Can-Type Fuel (EDPN-9N074-AA)	[2] BF825
O. Air (E6NN-9601-CB)	PA2433
I. Air (E6NN-9R500-EB)	PA2308
CL65	
Hyd. Ele. (86017005)	PT375
Fuel Spin-on (SBA130366020)	BF954
O. Air (221409)	PA2360-FN +
I. Air (266222)	PA2487
CL340 w/4 Cyl. Gas Eng.	
Lube Ele. (86546605)	P40
Hyd. (80591689)	BT839-10

Check Original Equipment Numbers in Parentheses.

+ See Product Guide for Variations of This Number.

FORD Loaders (cont'd.)	
CL340 w/Wisconsin V4HD Eng.	
Lube Ele. (86546605)	P40
Hyd. (80591689)	BT839-10
345C, 345D	
Lube (E7NN-6714-AA)	B2 +
Hyd. (D8NN-B486-EA)	BT354
Trans. (E7NN-6714-FA)	BT260-10
Steering (EDPN-3K758-A)	PT548
Can-Type Fuel (EDPN-9N074-AA)	BF825
O. Air (D5NN-9601-A)	PA2513
I. Air (D6NN-9R500-A)	PA2514
445, 445A w/Ford Diesel Eng.	
Lube (E7NN-6714-AA)	B2 +
Hyd.	BT354
Trans. (E7NN-6714-FA)	BT260-10
Steering (EDPN-3K758-A)	PT548
Can-Type Fuel	BF825
O. Air (D5NN-9601-A)	PA2513
I. Air (D6NN-9R500-A)	PA2514
445, 445A w/Ford Gas Eng.	
Lube	B2 +
Hyd.	BT354
Trans. (C5NN-6714-B)	BT5
Steering	PT548
445C, 445D	
Lube (E7NN-6714-AA)	B2 +
Hyd. (D8NN-B486-EA)	BT354
Trans. (E7NN-6714-FA)	BT260-10
Steering (EDPN-3K758-A)	PT548
Can-Type Fuel (EDPN-9N074-AA)	BF825
O. Air (D5NN-9601-A)	PA2513
I. Air (D6NN-9R500-A)	PA2514
450	
Lube	B2 +
Trans. (C5NN-6714-B)	BT5
Steering (EDPN-3K758-A)	PT548
Can-Type Fuel (EDPN-9N074-AA)	BF825
O. Air (E9NN-9601-AA)	PA2513
I. Air (D6NN-9R500-A)	PA2514
L454	
Lube (Motorcraft EFL125)	B1407
O. Air	PA2344-FN +
I. Air	PA2602
455, 455C, 445D	
Lube (E7NN-6714-AA)	B2 +
Hyd. Ele. (E8NN-F882-BA)	PT685-MPG
Trans. (E7NN-6714-FA)	BT260-10
Steering (EDPN-3K758-A)	PT548
Can-Type Fuel (EDPN-9N074-AA)	BF825
O. Air (D1NN-9601-A)	PA2431
I. Air (D1NN-9R500-A)	PA2432
535	
Lube (E7NN-6714-AA)	B2 +
Hyd. (C7NNF-882-A)	PT462
Trans. (C5NN-6714-B)	BT5
Can-Type Fuel (EDPN-9N074-AA)	BF825
O. Air (E6NN-9B618-AA)	PA1683
I. Air (E6NN-9R500-DA)	PA1809
545, 545A Backhoes	
Lube	B2 +
Hyd.	BT354
Trans.	BT5
Steering (EDPN-3K758-A)	PT548
Can-Type Fuel	BF825
O. Air (Diesel) (D5NN-9601-A)	PA2513
I. Air (Diesel) (D6NN-9R500-A)	PA2514
O. Air (Gas) (D0NN-9B618-B)	PA2331
I. Air (Gas) (E6NN-9R500-DA)	PA1809

FORD Loaders (cont'd.)	
545C, 545D	
Lube (E7NN-6714-AA)	B2 +
Lube (87800068)	B74
Hyd. (9821387)	BT8851-MPG
Trans. (D8NN-B486-CA)	BT8504
Trans. Oil Cooler (E7NN-6714-FA)	BT260-10
Steering (EDPN-3K758-A)	PT548
Can-Type Fuel (EDPN-9N074-AA)	BF825
O. Air (D5NN-9601-A)	PA2513
I. Air (D6NN-9R500-A)	PA2514
L550 w/Kubota V1902 Eng.	
Can-Type Fuel	BF825
O. Air	PA2344-FN +
I. Air	PA2602
555	
Lube Spin-on (86546614)	BT111
Hyd. Ele. (251483)	PT498-10
Trans. Spin-on	BT5
Steering (EDPN-3K758-A)	PT548
Can-Type Fuel (83937061)	BF825
O. Air (E9NN-9601-AA)	PA2431
I. Air (D1NN-9R500-A)	PA2432
O. Air (E9NN-9601-BA)	PA2513
I. Air (D6NN-9R500-A)	PA2514
Cab Air (9/1982-2/85) (134692)	PA2353
555A, 555B	
Lube Spin-on (86546614)	BT111
Hyd. Ele. (251483)	PT498-10
Trans. Spin-on	BT5
Steering (EDPN-3K758-A)	PT548
Can-Type Fuel (83937061)	BF825
O. Air (E9NN-9601-AA)	PA2431
I. Air (D1NN-9R500-A)	PA2432
Cab Air (134692)	PA2353
555C w/Ford 256 Diesel Eng.	
Lube (86546614)	BT111
TorqConv. (E7NN-6714-FA)	BT260-10
Steering (EDPN-3K758-A)	PT548
Can-Type Fuel (83937061)	BF825
O. Air (E9NN-9601-AA)	PA2431
I. Air (D1NN-9R500-A)	PA2432
555D w/Ford 4 Cyl. Eng.	
Lube (86546614)	BT111
7 25/32 In. Hyd. Spin-on (9/93-7/96) (9706161)	BT8880-MPG
11 19/32 In. Hyd. Spin-on (9/93-7/96) (9821388)	BT8874-MPG
TorqConv. (E7NN-6714-FA)	BT260-10
Steering (EDPN-3K758-A)	PT548
Can-Type Fuel (86570171)	BF884
O. Air (E9NN-9601-AA)	PA2431
I. Air (D1NN-9R500-A)	PA2432
555E	
Lube (87800083)	BT216
Hyd. (9706161)	BT8880-MPG
Hyd. (9821388)	BT8874-MPG
Trans. (9968353)	BT8417
Fuel (87801285)	BF7746-D
O. Air (1930765)	PA3669-FN
I. Air (1909964)	PA2419
575D w/Ford 4 Cyl.Eng.	
Lube (86546614)	BT111
7 25/32 In. Hyd. Spin-on (9/93-7/96) (9706161)	BT8880-MPG
11 19/32 In. Hyd. Spin-on (9/93-7/96) (9821388)	BT8874-MPG
TorqConv. (E7NN-6714-FA)	BT260-10
Steering (EDPN-3K758-A)	PT548
Can-Type Fuel (86570171)	BF884
O. Air (E9NN-9601-AA)	PA2431
I. Air (D1NN-9R500-A)	PA2432

FORD Loaders (cont'd.)	
575D w/Ford 4 Cyl.Eng. (cont'd.)	
I. Air (D1NN-9R500-A)	PA2432
650 w/Ford 4 Cyl.Eng.	
Lube (86546614)	BT111
Hyd. (251483)	PT498-10
Trans. (D3NN-7C045-A)	PT549
Steering (EDPN-3K758-A)	PT548
Can-Type Fuel (83937061)	BF825
I. Air (E6NN-9R500-DA)	PA1809
655, 655A Backhoe/Loaders	
Lube (86546614)	BT111
Hyd. (251483)	PT498-10
TorqConv. (86546606)	BT5
Steering (EDPN-3K758-A)	PT548
Can-Type Fuel (EDPN-9N074-AA)	BF825
O. Air (D1NN-9601-A)	PA2431
I. Air (D1NN-9R500-A)	PA2432
I. Air (E6NN-9R500-DA)	PA1809
Cab Air (134692)	PA2353
655C w/Ford 4 Cyl. Diesel Eng.	
Lube (86546614)	BT111
TorqConv. (E7NN-6714-FA)	BT260-10
Steering (EDPN-3K758-A)	PT548
Can-Type Fuel (83937061)	BF825
O. Air (E9NN-9601-AA)	PA2431
I. Air (D1NN-9R500-A)	PA2432
655D w/Ford 4 Cyl. Eng.	
Lube (86546614)	BT111
7 25/32 In. Hyd. Spin-on (9/93-7/96) (9706161)	BT8880-MPG
11 19/32 In. Hyd. Spin-on (9/93-7/96) (9821388)	BT8874-MPG
TorqConv. (E7NN-6714-FA)	BT260-10
Steering (EDPN-3K758-A)	PT548
Can-Type Fuel (86570171)	BF884
O. Air (E9NN-9601-AA)	PA2431
I. Air (D1NN-9R500-A)	PA2432
655E w/Ford 5.0L Eng.	
Lube (87800083)	BT216
Hyd. (85802793)	BT8911-MPG
Trans. (85817004)	BT9402
Fuel/Water Separator (S/N 31009910-up) (87801285)	BF7746-D
Fuel/Water Separator (To S/N 31009910) (86555246)	BF1226
O. Air (85824366)	PA3669-FN
I. Air (85824365)	PA2419
675D w/Ford 4 Cyl.Eng.	
Lube (86546614)	BT111
7 25/32 In. Hyd. Spin-on (9/93-7/96) (9706161)	BT8880-MPG
11 19/32 In. Hyd. Spin-on (9/93-7/96) (9821388)	BT8874-MPG
TorqConv. (E7NN-6714-FA)	BT260-10
Steering (EDPN-3K758-A)	PT548
Can-Type Fuel (86570171)	BF884
O. Air (E9NN-9601-AA)	PA2431
I. Air (D1NN-9R500-A)	PA2432
750, 755, 755A, 755B w/Ford 4 Cyl. Diesel Eng.	
Lube (86546609)	BT267
Hyd. (251483)	PT498-10
Trans. (D3NN-7C045-A)	PT549
Steering (EDPN-3K758-A)	PT548
Can-Type Fuel (83937061)	BF825
O. Air (E9NN9601-AA)	PA2431
I. Air (D1NN-9R500-A)	PA2432

OFF-HIGHWAY

Check Original Equipment Numbers in Parentheses.

* See Product Guide for Variations of This Number.

FORD Marine Engines	
Dolphin	
Lube Ele. (Gearbox)	PT108
592E	
Lube Ele.	PT108
FORD Tractors	
Most Models w/Can-Type Fuel	
Can-Type Fuel (1959-63)	BF838-F2
Models w/Everett Trenchers	
Hyd.	BT260
Models w/Ford Cab Air Filter	
Air (C7NN-19N551-A)	PA651
Models w/Gresen Hydraulic Elements	
Hyd. (F101) (1551)	BT839-10
Hyd. (F103) (1553)	BT839
Models w/Kohler Eng.	
Air (Kohler 231847)	PA1712
Air (Kohler 235116)	PA678
Models Using Kit to Convert Lube Element to Spin-on	
Lube (Adapter Kit CPN-6882-A)	B2 +
Lube (Adapter Kit 309825)	BT5
Dexta w/Perkins 134 Diesel Eng.	
Lube (86546621)	PT108
Trans. (E68GF9)	P106 +
Fuel (E1ADDN-99162-C)	PF820-S
Jubilee w/Ford 134 Gas Eng.	
Lube Ele. (86546608)	P80 +
Lube Spin-on (86546614)	BT111
Major w/Ford 199 Gas Eng.	
Lube (1953-58) (86546620)	P174
Lube (1959-61) (86546621)	PT108
Steering (AE33538A)	P183
Major w/Ford 220 Diesel Eng.	
Lube (1953-58) (86546620)	P174
Lube (1959-61) (86546621)	PT108
Steering (AE33538A)	P183
NAA w/Ford 134 Gas Eng.	
Lube Ele. (86546608)	P80 +
Lube Spin-on (86546614)	BT111
Super Dextra w/Perkins 153 Diesel Eng.	
Lube (86546621)	PT108
Hyd. (178562)	B163
Trans. (E68GF9)	P106 +
Fuel (E1ADDN-99162-C)	PF820-S
Super Major w/199 Gas Eng.	
Lube (86546621)	PT108
Super Major w/220 Diesel Eng.	
Lube (86546621)	PT108
2N, 8N, 9N	
Lube (86546605)	P40
Super County Four	
F-F Lube Ele.	P47
F-F Lube Spin-on.	B2 +
Can-Type Fuel.	BF825
TW5 w/401 Diesel Eng.	
Lube (86546615)	BT343
Hyd. (86546610)	BT342
Hyd. (D8NN-B486-CA)	BT8504
Hyd. (D8NN-M903-FA)	BT424
Steering (EDPN-3K758-A)	PT548
Can-Type Fuel (86570171)	BF884
O. Air (E9NN-9601-AA)	PA2431
I. Air (D1NN-9R500-A)	PA2432

FORD Tractors (cont'd.)	
TW5 w/401 Diesel Eng. (cont'd.)	
Outside Cab Air (E4NN-94000-N20AF) . [2]	PA3798
Coolant (2/1986-90) (9672301)	BW5071
Super County Six (1124)	
Lube	PT12
Can-Type Fuel.	BF825
Super County Six (1164)	
Lube Ele.	P47
Lube Spin-on.	B2 +
Can-Type Fuel (DONN-9N074-B)	BF825
TW10 w/401 Diesel Eng.	
Lube Ele. (86546611)	P47
Lube Spin-on (86546615)	BT343
Hyd. (86546610)	BT342
Hyd. (D8NN-M903-FA)	BT424
Steering (EDPN-3K758-A)	PT548
Can-Type Fuel (86570171)	[2] BF884
O. Air (E9NN-9601-AA)	PA2431
I. Air (D1NN-9R500-A)	PA2432
TW15 w/401T Diesel Eng.	
Lube (86546615)	BT343
Hyd. (86546610)	BT342
Hyd. (D8NN-B486-CA)	BT8504
Hyd. (D8NN-M903-FA)	BT424
Steering (EDPN-3K758-A)	PT548
Can-Type Fuel (86570171)	BF884
Outside Cab Air (E4NN-94000-N20AF) . [2]	PA3798
Coolant (2/1986-90) (9672301)	BW5071
FW20 w/Cummins V555, VT555 Engs.	
F-F Lube Ele.	P999-HD+
F-F Lube Spin-on (86546625)	B196 +
B-P Lube Ele.	C704-L +
Hyd. Ele. (181212)	PT207-HD10 +
Hyd. Spin-on (SFD18-498)	BT287-10
Trans. (SFD18-502)	BT839
Fuel Spin-on (V608T118)	[2] BF957-D +
O. Air	PA2509
I. Air	PA2510
Coolant Spin-on.	BW5071
TW20 w/Diesel 401T Eng.	
Lube Ele. (86546611)	P47
Lube Spin-on (86546615)	BT343
Hyd. (86546610)	BT342
Hyd. (D8NN-M903-FA)	BT424
Steering (EDPN-3K758-A)	PT548
Can-Type Fuel (86570171)	[2] BF884
TW24 w/Diesel Eng.	
Lube	BT343
Hyd.	BT424
O. Air	PA2569
I. Air	PA2435
TW25 w/401T Diesel Eng.	
Lube (86546615)	BT343
Hyd. (86546610)	BT342
Hyd. (D8NN-B486-CA)	BT8504
Hyd. (D8NN-M903-EB)	BT425
Steering (EDPN-3K758-A)	PT548
Can-Type Fuel (86570171)	BF884
O. Air (D8NN-9B618-AA)	PA2620
I. Air (D8NN-9R500-AA)	PA2621
Outside Cab Air (E4NN-94000-N20AF) . [2]	PA3798
Coolant (2/1986-90) (9672301)	BW5071
FW30 w/Cummins V903, VT903 Engs.	
F-F Lube Spin-on (86546625)	B196 +
B-P Lube Ele. (V19567)	C750-E +
Hyd. Ele. (181212)	PT207-HD10 +
Hyd. Spin-on (SFD18-498)	BT287-10
Trans. (SFD18-502)	BT839

FORD Tractors (cont'd.)	
FW30 w/Cummins V903, VT903 Engs. (cont'd.)	
Fuel Spin-on (V608T118)	[2] BF957-D +
O. Air	PA2509
I. Air	PA2510
Cab Air	PA1800
Coolant Spin-on.	BW5071
TW30 w/Diesel 401TI Eng.	
Lube (86546616)	[2] BT355
Hyd. (86546610)	BT342
Hyd. (D8NN-M903-EB)	BT425
Steering (EDPN-3K758-A)	PT548
Can-Type Fuel (86570171)	[2] BF884
O. Air (D8NN-9B618-AA)	PA2620
I. Air (D8NN-9R500-AA)	PA2621
TW35 w/401TI Diesel Eng.	
Lube (86546616)	[2] BT355
Hyd. (86546610)	BT342
Hyd. (D8NN-B486-CA)	BT8504
Hyd. (D8NN-M903-EB)	BT425
Steering (EDPN-3K758-A)	PT548
Can-Type Fuel (86570171)	BF884
O. Air (D8NN-9B618-AA)	PA2620
I. Air (D8NN-9R500-AA)	PA2621
Outside Cab Air (E4NN-94000-N20AF) . [2]	PA3798
Coolant (2/1986-90) (9672301)	BW5071
FW40 w/Cummins V903 Eng.	
F-F Lube Spin-on (86546625)	B196 +
B-P Lube Ele. (V19567)	C750-E +
Hyd. Ele. (181212)	PT207-HD10 +
Hyd. Spin-on (SFD18-498)	BT287-10
Trans. Spin-on (SFD18-502)	BT839
Fuel Spin-on (V608T118)	[2] BF957-D +
O. Air	PA2509
I. Air	PA2510
Cab Air	PA1800
Coolant Spin-on.	BW5071
FW60 w/Cummins VT903 Eng.	
F-F Lube Ele.	P999-HD+
F-F Lube Spin-on (86546625)	B196 +
B-P Lube Ele. (V19567)	C750-E +
Hyd. Ele. (181212)	PT207-HD10 +
Hyd. Spin-on (SFD18-498)	BT287-10
Trans. (SFD18-502)	BT839
Fuel Spin-on (V608T118)	[2] BF957-D +
O. Air	PA1894 40
I. Air	PA1905
Coolant Spin-on.	BW5071
75 w/Lauson Eng.	
Air (30727)	PA1666
Ploughmaster/75	
F-F Lube Ele.	P47
Can-Type Fuel (C7NN-9176-A)	[2] BF825
80 w/Kohler 8 HP Eng.	
Air (231847)	PA1712
85	
Trans.	B233
Ninety-Five/100	
F-F Lube Ele.	PT12
Can-Type Fuel (C7NN-9176-A)	[2] BF825
Air (Don. P101222)	PA1667-FN +
100	
4 3/8 In. Trans. Spin-on.	B233
Air	PA678
104D, 105D, 106D w/Diesel Eng.	
Lube Spin-on.	BT5
Hyd. Spin-on.	BT839-10
Air	PA1690-FN +

Check Original Equipment Numbers in Parentheses.

+ See Product Guide for Variations of This Number.

40 Extreme Performance Version Available.

FORD Tractors (cont'd.)	FORD Tractors (cont'd.)	FORD Tractors (cont'd.)
120	335 w/3 Cyl. Eng. (cont'd.)	420 w/Ford 183 Eng. (cont'd.)
4 3/8 In. Trans. Spin-on B233	O. Air (E9NN-9601-AA) PA2431	I. Air (E6NN-9R500-DA) PA1809
Air. (235116) PA678	I. Air (E6NN-9R500-DA) PA1809	
125 w/Kohler Eng.	340, 340A, 340B w/Ford Diesel Eng.	445, 445A w/Ford 3 Cyl. Eng.
Trans. Spin-on B163	Lube (86546614) BT111	Lube (86546614) BT111
Air (235116) PA678	Pump Hyd. (Eng. Mtd.) (D8NN-B486-EA) . . . BT354	Pump Hyd. (Eng. Mtd.) (D8NN-B486-EA) . . . BT354
	Pump Hyd. (Trans. Mtd.) (D8NN-B486-CA) . . . BT8504	Pump Hyd. (Trans. Mtd.) (D8NN-B486-CA) . . . BT8504
140	TorqConv. (86546606) BT5	TorqConv. (86546606) BT5
4 3/8 In. Trans. Spin-on B233	Can-Type Fuel (83937061) BF825	Steering (EDPN-3K758-A) PT548
Air. PA678	O. Air (D5NN-9601-A) PA2513	Can-Type Fuel (Diesel) (83937061) BF825
145 w/Kohler Eng.	I. Air (D6NN-9R500-A) PA2514	O. Air (E9NN-9601-BA) PA2513
Trans. Spin-on B163	I. Air (E6NN-9R500-DA) PA1809	I. Air (D6NN-9R500-A) PA2514
Air (235116) PA678		I. Air (E6NN-9R500-DA) PA1809
165 w/Kohler K341 Eng.	340, 340A, 340B w/Ford Gas Eng.	445C w/Ford 3 Cyl. Diesel Eng.
Trans. Spin-on B163	Lube (86546614) BT111	Lube (86546614) BT111
Air (277138) PA2064	Pump Hyd. (Eng. Mtd.) (D8NN-B486-EA) . . . BT354	Pump Hyd. (Eng. Mtd.) (D8NN-B486-EA) . . . BT354
	Pump Hyd. (Trans. Mtd.) (D8NN-B486-CA) . . . BT8504	Pump Hyd. (Trans. Mtd.) (D8NN-B486-CA) . . . BT8504
204D, 205D w/Diesel Eng.	TorqConv. (86546606) BT5	TorqConv. (E7NN-6714-FA) BT260-10
Lube Spin-on BT5	In-Line Fuel BF840 +	Steering (EDPN-3K758-A) PT548
Hyd. Spin-on BT839-10	O. Air (D5NN-9601-A) PA2513	Can-Type Fuel (83937061) BF825
Air. PA1690-FN +	I. Air (D6NN-9R500-A) PA2514	O. Air (E9NN-9601-BA) PA2513
	I. Air (E6NN-9R500-DA) PA1809	I. Air (D6NN-9R500-A) PA2514
230A, 230B	340 w/Wisconsin Eng.	445D w/Ford 3 Cyl. Diesel Eng. (To S/N A442030)
Lube (86546614) BT111	Lube P40	Lube (86546614) BT111
Hyd. (Vertical Exhaust) (D8NN-B486-CA) . . . BT8504	Hyd. Spin-on BT839-10	Pump Hyd. (Eng. Mtd.) (D8NN-B486-EA) . . . BT354
Hyd. (Horizontal Exhaust) (D8NN-B486-EA) . . . BT354	Air. PA1690-FN +	Pump Hyd. (Trans. Mtd.) (D8NN-B486-CA) . . . BT8504
Steering (EDPN-3K758-A) PT548		TorqConv. (E7NN-6714-FA) BT260-10
Can-Type Fuel (83937061) BF825	345C w/3 Cyl. Diesel Eng.	Steering (EDPN-3K758-A) PT548
O. Air (E9NN-9601-BA) PA2513	Lube (86546614) BT111	Can-Type Fuel (83937061) BF825
I. Air (D6NN-9R500-A) PA2514	Hyd. (Horizontal Exhaust) (D8NN-B486-EA) . . . BT354	O. Air (E9NN-9601-BA) PA2513
	Hyd. (Vertical Exhaust) (D8NN-B486-CA) . . . BT8504	I. Air (D6NN-9R500-A) PA2514
231, 233 w/158 Diesel, Gas Eng.	Trans. (E7NN-6714-FA) BT260-10	Coolant (E8NN-8A424-BB) BW5072
Lube (86546614) BT111	Steering (EDPN-3K758-A) PT548	
Hyd. (Vertical Exhaust) (D8NN-B486-CA) . . . BT8504	Can-Type Fuel (83937061) BF825	445D w/Ford 3 Cyl. Diesel Eng. (S/N A442030-up)
Hyd. (Horizontal Exhaust) (D8NN-B486-EA) . . . BT354	O. Air (E9NN-9601-BA) PA2513	Lube (87800068) B74
Steering (EDPN-3K758-A) PT548	I. Air (E9NN-9601-BA) PA2513	Pump Hyd. (Eng. Mtd.) (D8NN-B486-EA) . . . BT354
Can-Type Fuel (Diesel) (83937061) BF825	I. Air (D6NN-9R500-A) PA2514	Pump Hyd. (Trans. Mtd.) (D8NN-B486-CA) . . . BT8504
O. Air (476-81 Diesel) (E9NN-9B618-AA) PA2587		TorqConv. (E7NN-6714-FA) BT260-10
I. Air (476-81 Diesel) (86525008) PA2588	345D w/3 Cyl. Diesel Eng. (To S/N A442030)	Steering (EDPN-3K758-A) PT548
	Lube (86546614) BT111	In-Line Fuel (9611973) BF7736
250, 250C, 260C w/3 Cyl. Diesel Eng.	Hyd. (Horizontal Exhaust) (D8NN-B486-EA) . . . BT354	Fuel (87801434) BF7745-D
Lube (86546614) BT111	Hyd. (Vertical Exhaust) (D8NN-B486-CA) . . . BT8504	In-Line Fuel (9611973) BF7736
Hyd. (Vertical Exhaust) (D8NN-B486-CA) . . . BT8504	TorqConv. (E7NN-6714-FA) BT260-10	Radial Seal O. Air (84036676) RS3544
Hyd. (Horizontal Exhaust) (D8NN-B486-EA) . . . BT354	Steering (EDPN-3K758-A) PT548	Radial Seal I. Air (86562968) RS3545
Steering (EDPN-3K758-A) PT548	Can-Type Fuel (83937061) BF825	
Can-Type Fuel (83937061) BF825	O. Air (E9NN-9601-BA) PA2513	361, 391 V8
O. Air (E9NN-9B618-AA) PA2587	I. Air (D6NN-9R500-A) PA2514	Lube P80 +
I. Air (D6NN-9R500-B) PA2588	I. Air (E6NN-9R500-DA) PA1809	
Coolant (E8NN-8A424-BB) BW5072		404D, 405D w/Diesel Eng.
		Lube Spin-on BT5
333 w/3 Cyl. Eng.		Hyd. Spin-on BT839-10
Lube (86546614) BT111		Air. PA1690-FN +
Hyd. (Horizontal Exhaust) (D8NN-B486-EA) . . . BT354		
Hyd. (Vertical Exhaust) (D8NN-B486-CA) . . . BT8504		420 w/Ford 183 Eng.
Trans. (C5NN-6714-B) BT5		Lube (86546614) BT111
Can-Type Fuel (Diesel) (83937061) BF825		Hyd. (Horizontal Exhaust) (D8NN-B486-EA) . . . BT354
O. Air (D5NN-9601-A) PA2513		Hyd. (Vertical Exhaust) (D8NN-B486-CA) . . . BT8504
I. Air (D6NN-9R500-A) PA2514		TorqConv. (86546606) BT5
O. Air (E9NN-9601-AA) PA2431		Steering (EDPN-3K758-A) PT548
I. Air (E6NN-9R500-DA) PA1809		Can-Type Fuel (83937061) BF825
		O. Air (D0NN-9B618-B) PA2331
334		
Lube (E7NN-6714-AA) B2 +		
Can-Type Fuel (EDPN-9N074-AA) BF825		
O. Air (E9NN-9B618-AA) PA2587		
I. Air (D6NN-9R500-B) PA2588		
335 w/3 Cyl. Eng.		
Lube (86546614) BT111		
Hyd. (Horizontal Exhaust) (D8NN-B486-EA) . . . BT354		
Hyd. (Vertical Exhaust) (D8NN-B486-CA) . . . BT8504		
Trans. (C5NN-6714-B) BT5		
Can-Type Fuel (Diesel) (83937061) BF825		
O. Air (D5NN-9601-A) PA2513		
I. Air (D6NN-9R500-A) PA2514		

OFF-HIGHWAY

Check Original Equipment Numbers in Parentheses.

+ See Product Guide for Variations of This Number.

FORD	
Tractors (cont'd.)	
455D w/Ford 3 Cyl. Diesel Eng.	
Lube (86546614)	BT111
Hyd. Spin-on (9/93-7/96) (9706161)	BT8880-MPG
Trans. (E7NN-6714-FA)	BT260-10
Steering (EDPN-3K758-A)	PT548
Can-Type Fuel (83937061)	BF825
O. Air (E9NN-9601-AA)	PA2431
I. Air (D1NN-9R500-A)	PA2432
Coolant (E8NN-8A424-BB)	BW5072
501 w/134, 144 Eng.	
Lube Ele. (86546608)	P80 +
Lube Spin-on (86546614)	BT111
501D, 601D, 701D, 801D, 901D, 1801D w/Diesel Eng.	
Lube Spin-on	B118
Hyd. (10 Micron)	BT839-10
Hyd. (25 Micron)	BT839
Can-Type Fuel	BF838-F2
515 w/Ford 3 Cyl. Eng.	
Lube (86546614)	BT111
Hyd. (Horizontal Exhaust) (D8NN-B486-EA) ..	BT354
Hyd. Spin-on (Vertical Exhaust) (D8NN-B486-CA) ..	BT8504
TorqConv. (C5NN-6714-B)	BT5
Steering Ele. (EDPN-3K758-A)	PT548
Can-Type Fuel (Diesel) (D0NN-9N074-B) ..	BF825
Some O. Air (D0NN-9B618-B)	PA2331
Some O. Air (D1NN-9601-A)	PA2431
I. Air (D2NN-9R500-A)	PA1809
O. Air (D5NN-9601-A)	PA2513
I. Air (D6NN-9R500-A)	PA2514
530A, 530B	
Lube (E7NN-6714-AA)	B2 +
Can-Type Fuel (EDPN-9N074-AA)	BF825
O. Air (D5NN-9601-A)	PA2513
I. Air (D6NN-9R500-A)	PA2514
O. Air (D5NN-9B618-A)	PA2587
I. Air (D6NN-9R500-B)	PA2588
531, 532, 535 w/Ford 3 Cyl. Eng.	
Lube (86546614)	BT111
Hyd. (Horizontal Exhaust) (D8NN-B486-EA) ..	BT354
Hyd. Spin-on (Vertical Exhaust) (D8NN-B486-CA) ..	BT8504
TorqConv. (C5NN-6714-B)	BT5
Steering Ele. (531, 532) (EDPN-3K758-A) ..	PT548
Can-Type Fuel (Diesel) (D0NN-9N074-B) ..	BF825
Some O. Air (D0NN-9B618-B)	PA2331
Some O. Air (D1NN-9601-A)	PA2431
I. Air (D2NN-9R500-A)	PA1809
O. Air (D5NN-9601-A)	PA2513
I. Air (D6NN-9R500-A)	PA2514
540, 540A, 540B w/Ford 201 Diesel Eng.	
Lube (86546614)	BT111
Hyd. Pump Spin-on (Eng. Mtd.) (D8NN-B486-EA) ..	BT354
Hyd. Pump Spin-on (Trans. Mtd.) (D8NN-B486-CA) ..	BT8504
TorqConv. (C5NN-6714-B)	BT5
Steering (EDPN-3K758-A)	PT548
Can-Type Fuel (83937061)	BF825
O. Air (E9NN-9601-BA)	PA2513
I. Air (D6NN-9R500-A)	PA2514
540, 540A, 540B w/Ford Gas Eng.	
Lube (86546614)	BT111
Hyd. Pump Spin-on (Eng. Mtd.) (D8NN-B486-EA) ..	BT354
Hyd. Pump Spin-on (Trans. Mtd.) (D8NN-B486-CA) ..	BT8504
TorqConv. (C5NN-6714-B)	BT5

FORD	
Tractors (cont'd.)	
540, 540A, 540B w/Ford Gas Eng. (cont'd.)	
Steering (EDPN-3K758-A)	PT548
I. Air (E6NN9R500-DA)	PA1809
545, 545A w/Ford Diesel Eng.	
Lube (86546614)	BT111
Hyd. Pump Spin-on (Eng. Mtd.) (D8NN-B486-EA) ..	BT354
Hyd. Pump Spin-on (Trans. Mtd.) (D8NN-B486-CA) ..	BT8504
TorqConv. (C5NN-6714-B)	BT5
Steering (EDPN-3K758-A)	PT548
Can-Type Fuel (83937061)	BF825
O. Air (E9NN-9601-BA)	PA2513
I. Air (D6NN-9R500-A)	PA2514
545, 545A w/Ford Gas Eng.	
Lube (86546614)	BT111
Hyd. Pump Spin-on (Eng. Mtd.) (D8NN-B486-EA) ..	BT354
Hyd. Pump Spin-on (Trans. Mtd.) (D8NN-B486-CA) ..	BT8504
TorqConv. (C5NN-6714-B)	BT5
Steering (EDPN-3K758-A)	PT548
I. Air (E6NN9R500-DA)	PA1809
545C w/Ford 3 Cyl. Diesel Eng.	
Lube (86546614)	BT111
Pump Hyd. (Horizontal Exhaust) (D8NN-B486-EA) ..	BT354
Pump Hyd. (Vertical Exhaust) (D8NN-B486-CA) ..	BT8504
TorqConv. (E7NN-6714-FA)	BT260-10
Steering (EDPN-3K758-A)	PT548
Can-Type Fuel (83937061)	BF825
O. Air (E9NN-9601-BA)	PA2513
I. Air (D6NN-9R500-A)	PA2514
545D w/Ford 3 Cyl. Diesel Eng. (To S/N A442030)	
Lube (86546614)	BT111
Pump Hyd. (Horizontal Exhaust) (D8NN-B486-EA) ..	BT354
Pump Hyd. (Vertical Exhaust) (D8NN-B486-CA) ..	BT8504
TorqConv. (E7NN-6714-FA)	BT260-10
Steering (EDPN-3K758-A)	PT548
Can-Type Fuel (83937061)	BF825
O. Air (E9NN-9601-BA)	PA2513
I. Air (D6NN-9R500-A)	PA2514
545D w/Ford 3 Cyl. Diesel Eng. (S/N A442030-up)	
Lube (87800068)	B74
Pump Hyd. (Horizontal Exhaust) (D8NN-B486-EA) ..	BT354
Pump Hyd. (Vertical Exhaust) (D8NN-B486-CA) ..	BT8504
TorqConv. (E7NN-6714-FA)	BT260-10
Steering (EDPN-3K758-A)	PT548
In-Line Fuel (9611973)	BF7736
Fuel (87801434)	BF7745-D
Radial Seal O. Air (84036676)	RS3544
Radial Seal I. Air (86562968)	RS3545
550 w/Ford 201 Eng.	
Lube (86546614)	BT111
Hyd. (251483)	PT498-10
TorqConv. (C5NN-6714-B)	BT5
Steering (EDPN-3K758-A)	PT548
Can-Type Fuel (Diesel) (83937061) ..	BF825
O. Air (E9NN-9601-BA)	PA2513
I. Air (D6NN-9R500-A)	PA2514
600 w/134 Eng.	
Lube Ele. (86546608)	P80 +
Lube Spin-on (86546614)	BT111
601 w/134, 144 Eng.	
Lube Ele. (86546608)	P80 +

FORD	
Tractors (cont'd.)	
601 w/134, 144 Eng. (cont'd.)	
Lube Spin-on (86546614)	BT111
Steering (AE-33538-A)	P183
Can-Type Fuel (Diesel) (86546599)	BF838-F2
Some Can-Type Fuel (Diesel) (83937061) ..	BF825
650 w/Ford 256 Diesel Eng.	
Lube	B2 +
Hyd. (7705675)	PT498-10
Trans. (D3NN-7C045-A)	PT549
Steering (EDPN-3K758-A)	PT548
Can-Type Fuel (D0NN-9N074-B)	BF825
O. Air (C7NN-9A641-B)	PA1684
I. Air (D2NN-9R500-A)	PA1809
700 w/134 Gas Eng.	
Lube Ele. (86546608)	P80 +
Lube Spin-on (86546614)	BT111
700 w/134 Gas, 144 Diesel Eng.	
Lube Ele. (86546608)	P80 +
Lube Spin-on (86546614)	BT111
Steering (AE33538A)	P183
Can-Type Fuel (Diesel) (83937061)	BF825
Can-Type Fuel (Diesel) (86546599)	BF838-F2
750 w/Ford 256 Diesel Eng.	
Lube (w/Turbo) (E8NN-6714-AA)	B336
Lube (w/o Turbo) (E7NN-6714-BA)	B2 +
Hyd. (7705675)	PT498-10
Hyd. (Backhoe) (7700040)	BT839
Trans. (D3NN-7C045-A)	PT549
Steering (EDPN-3K758-A)	PT548
Can-Type Fuel (D0NN-9N074-B)	BF825
O. Air (D1NN-9601-A)	PA2431
I. Air (D1NN-9R500-A)	PA2432
800 w/172 Gas Eng.	
Lube Ele. (86546608)	P80 +
Lube Spin-on (86546614)	BT111
800 w/401 Diesel Eng.	
F-F Lube	P47
B-P Lube	P41
801 w/172 Eng.	
Lube Ele. (86546608)	P80 +
Lube Spin-on (86546614)	BT111
Steering (AE33538-A)	P183
Can-Type Fuel (Diesel) (83937061)	BF825
Can-Type Fuel (Diesel) (86546599)	BF838-F2
860	
Lube (C1TZ-6731-B)	P80 +
900 w/172 Gas Eng.	
Lube Ele. (86546608)	P80 +
Lube Spin-on (86546614)	BT111
Steering (AE-33538-A)	P183
Can-Type Fuel (To 8/1959, Diesel)	BF838-F2
901 w/172 Diesel, Gas Eng.	
Lube Ele. (86546608)	P80 +
Lube Spin-on (86546614)	BT111
Steering (AE33538-A)	P183
Can-Type Fuel (Diesel) (83937061)	BF825
Can-Type Fuel (Diesel) (86546599)	BF838-F2
976 w/Cummins NTA855 Eng.	
F-F Lube	B196 +
B-P Lube	B7577
Fuel/Water Separator	BF1212 +
1000	
Lube Spin-on (SBA140516040)	B295
Fuel Ele. (SBA360720020)	PF7545
1020	
Lube (E9NN-6714-AA)	B163

Check Original Equipment Numbers in Parentheses.

+ See Product Guide for Variations of This Number.

FORD Tractors (cont'd.)	FORD Tractors (cont'd.)	FORD Tractors (cont'd.)
1100 Lube (86546612) B166 Fuel (SBA130366040) PF937	1630 (cont'd.) Radial Seal O. Air (86549700) RS3704 Radial Seal I. Air (86549701) RS3705	2100 (cont'd.) Lube Spin-on (Gas) (E8NN-6714-AA) B74 Hyd. (SBA340500410) BT8505 Steering (EDPN-3K758-A) PT548 Can-Type Fuel [2] BF825 I. Air (E6NN-9R500-DA) PA1809
1110 Lube (86546612) B166 Fuel Ele. (SBA360720020) PF7545 Air (86512886) PA1865-FN	1700 Fuel Ele. (SBA360720020) PF7545	2110 LCG, 2120 LCG w/3 Cyl. Gas, Diesel Eng. Lube Ele. (86546611) P47 Lube Spin-on (86546614) BT111 Hyd. (w/Loader) (86546603) BT839 Steering (10/1968-74) (EDPN-3K758-A) PT548 Can-Type Fuel (Diesel) (83937061) BF825 O. Air (E9NN-9601-BA) PA2513 I. Air (D6NN-9R500-A) PA2514
1120 Lube (86546623) B37 Hyd. (9846407) BT8391 Hydrostatic (SBA340500890) BT8905 Fuel Ele. (SBA360720020) PF7545 Air (86512886) PA1865-FN	1710 Lube (86546618) B74 Hyd. (9846407) BT8391 Hydrostatic (SBA340500890) BT8905 Fuel Ele. (SBA360720020) PF7545 Air (86512888) PA2944-FN	2110 w/4 Cyl. Diesel Hyd. (SBA340500410) BT8505 Fuel Ele. (SBA130366060) PF717 Air (86512889) PA3761-FN
1200 Lube (86546612) B166 Fuel (SBA130366040) PF937	1715 Lube (86546618) B74 Hyd. (9846407) BT8391 Fuel Ele. (SBA360720020) PF7545 Air (86512888) PA2944-FN	2120 Lube (1987-2/99) (SBA140516230) B7091 Lube (3/99-on) (86546618) B74 Hyd. (SBA340500410) BT8505 Fuel Ele. (SBA130366060) PF717 Air (86512889) PA3761-FN
1210, 1215 Lube (86546623) B37 Hyd. (SBA340500890) BT8905 Fuel Ele. (SBA360720020) PF7545 Air (86512886) PA1865-FN	1720 Lube (86546618) B74 Hyd. (1987-8/92) (SBA340500410) BT8505 Fuel Ele. (SBA360720020) PF7545 Air (86512889) PA3761-FN	2130 LCG, 2131 LCG w/134 Gas, 144 Diesel Eng. Lube Spin-on (86546614) BT111 Steering (AE33538A) P183 Fuel (Diesel) (86546599) BF838-F2
1220 Lube (86546623) B37 Hyd. (9846407) BT8391 Hydrostatic (SBA340500890) BT8905 Fuel Ele. (SBA360720020) PF7545 Air (86512886) PA1865-FN	1800 w/172 Gas Eng. Lube (86546608) P80 +	2310 Lube (86546614) BT111 Hyd. (Horizontal Exhaust) (D8NN-B486-EA) BT354 Hyd. (Horizontal Exhaust) (D8NN-B486-CA) BT8504 Hyd. (Vertical Exhaust) (D8NN-B486-CA) [2] BT8504 Steering (EDPN-3K758-A) PT548 Can-Type Fuel (Diesel) (83937061) BF825 O. Air (Diesel) (D5NN-9B618-A) PA2587 I. Air (Diesel) (D6NN-9R500-B) PA2588 O. Air (Gas) (E6NN-9B618-AA) PA1683 I. Air (Gas) (E6NN-9R500-DA) PA1809
1300 Lube (86546612) B166 Fuel Ele. (SBA360720020) PF7545	1801, 1811, 1821, 1841 w/172 Eng. Lube Ele. (86546608) P80 + Lube Spin-on (86546614) BT111 Hyd. (86546603) BT839 Fuel (Diesel) (86546599) BF838-F2	2600 Lube Ele. P47 Lube Spin-on (86546614) BT111 Hyd. (Horizontal Exhaust) (D8NN-B486-CA) BT8504 Hyd. (Horizontal Exhaust) (D8NN-B486-EA) BT354 Hyd. (Vertical Exhaust) (D8NN-B486-CA) [2] BT8504 Steering (EDPN-3K758-A) PT548 Can-Type Fuel (1965-on) [2] BF825 O. Air (To 4/1976) (D0NN-9B618-B) PA2331 I. Air (To 4/1976) (D2NN-9R500-A) PA1809 O. Air (4/1976-on) (D5NN-9601-A) PA2513 I. Air (4/1976-on) (D5NN-9R500-A) PA2588 O. Air (D1NN-9601-A) PA2431 I. Air (D2NN-9R500-A) PA1809
1310 Lube (86546623) B37 Fuel Ele. (SBA360720020) PF7545 Air (86512886) PA1865-FN	1900 Fuel Ele. (SBA130366060) PF717	
1320 Lube (86546618) B74 Hyd. (9846407) BT8391 Hydrostatic (SBA340500890) BT8905 Fuel Ele. (SBA360720020) PF7545 Air (86512888) PA2944-FN	1910 Lube (E1NN-6714-BB) B295 Hyd. (SBA340500410) BT8505 Fuel Ele. (SBA130366060) PF717 Air (5/1984-86) (86512889) PA3761-FN	
1500 Fuel Ele. (SBA360720020) PF7545	1920 Lube (86546618) B74 Hyd. (1987-8/92) (SBA340500410) BT8505 Fuel Ele. (SBA130366060) PF717 Air (86512889) PA3761-FN	
1510 Lube (86546612) B166 Hyd. (9846407) BT8391 Fuel Ele. (SBA360720020) PF7545 Air (86512886) PA1865-FN	2000 w/134 Gas, 144 Diesel Eng. Lube Ele. (86546608) P80 + Lube Spin-on (86546614) BT111 Steering (AE33538A) P183 Can-Type Fuel (Diesel) (86546599) [2] BF838-F2	
1520 Lube (86546618) B74 Hyd. (9846407) BT8391 Hydrostatic (SBA340500890) BT8905 Fuel Ele. (SBA360720020) PF7545 Air (86512888) PA2944-FN	2000 w/158 Eng. Lube Ele. (1965-69) (86546611) P47 Lube Spin-on (1970-74) (86546614) BT111 Steering (10/1969-74) (EDPN-3K758-A) PT548 Can-Type Fuel (Diesel) (83937061) [2] BF825 O. Air (C7NN-9A641-C) PA2331 I. Air (D2NN-9R500-A) PA1809 O. Air (D5NN-9601-A) PA2513 I. Air (D6NN-9R500-A) PA2514	
1600 Fuel Ele. (SBA360720020) PF7545	2000 Dexta w/Perkins Eng. Lube Ele. (86546621) PT108 Hyd. (178562) B163 Trans. (E68GF9) P106 +	
1620 Lube (86546618) B74 Hyd. (9846407) BT8391 Hydrostatic (SBA340500890) BT8905 Fuel Ele. (SBA360720020) PF7545 Air (86512888) PA2944-FN	2030 LCG, 2031 LCG w/134 Gas, 144 Diesel Eng. Lube Spin-on (86546614) BT111 Steering (AE33538A) P183 Fuel (Diesel) (86546599) BF838-F2	
1630 Lube (86546618) B74 Hyd. (SBA340500930) BT8488 Hydrostatic (SBA340500890) BT8905 Fuel Ele. (SBA360720020) PF7545	2100 Lube Ele. P47 Lube Spin-on (w/Turbo) (E7NN-6714-AA) .. B2 +	

Check Original Equipment Numbers in Parentheses.

* See Product Guide for Variations of This Number.

FORD Tractors (cont'd.)	
2810, 2910	
Lube (86546614)	BT111
Hyd. (Horizontal Exhaust) (D8NN-B486-CA)	BT8504
	[2] BT8504
Hyd. (Horizontal Exhaust) (D8NN-B486-EA)	BT354
Hyd. (Vertical Exhaust) (D8NN-B486-CA)	BT8504
Steering (EDPN-3K758-A)	PT548
Can-Type Fuel (83937061)	BF825
O. Air (E9NN-9B618-AA)	PA2587
I. Air (D6NN-9R500-B)	PA2588
3000	
Lube Ele. (86546611)	P47
Lube Spin-on (86546614)	BT111
Steering (10/1969-74) (EDPN-3K758-A)	PT548
Can-Type Fuel (Diesel) (83937061)	[2] BF825
O. Air (C7NN-9A641-C)	PA2331
I. Air (D2NN-9R500-A)	PA1809
O. Air (D5NN-9601-A)	PA2513
I. Air (D6NN-9R500-A)	PA2514
3100 w/Ford Diesel Eng.	
Lube Ele.	P47
Lube Spin-on	BT5
Steering (EDPN-3K758-A)	PT548
Can-Type Fuel	BF825
I. Air (E6NN-9R500-DA)	PA1809
3120	
Lube Ele. (86546611)	P47
Lube Spin-on (86546614)	BT111
Hyd. (w/Loader) (86546603)	BT839
Steering (10/1968-74) (EDPN-3K758-A)	PT548
Can-Type Fuel (Diesel) (83937061)	BF825
O. Air (E9NN-9601-BA)	PA2513
I. Air (E6NN-9R500-DA)	PA1809
3230 w/192 CID Eng.	
Lube (86546614)	BT111
Lube (E8NN-6714-AA)	B74
Hyd. Pump (D8NN-B486-CA)	BT8504
Steering (EDPN-3K758-A)	PT548
2 13/16 In. Can-Type Fuel (83937061)	BF825
4 13/32 In. Can-Type Fuel (86570171)	BF884
O. Air (D5NN-9B618-A)	PA2587
I. Air (D6NN-9R500-B)	PA2588
Coolant (E8NN-8A424-BB)	BW5072
3400	
Lube Ele.	P47
Lube Spin-on	BT5
Hyd. (Loader) (7700040)	BT839
Steering (EDPN-3K758-A)	PT548
Can-Type Fuel (1965-on)	[2] BF825
O. Air (C7NN-9A641-C)	PA2331
I. Air (D2NN-9R500-A)	PA1809
3415	
Lube (86546618)	B74
Hyd. (SBA340500410)	BT8505
Fuel Ele. (SBA130366060)	PF717
Air (86512889)	PA3761-FN
3430	
Lube (86546614)	BT111
Hyd. (Horizontal Exhaust) (D8NN-B486-CA)	BT8504
	[2] BT8504
Hyd. (Horizontal Exhaust) (D8NN-B486-EA)	BT354
Hyd. (Vertical Exhaust) (D8NN-B486-CA)	BT8504
Steering (EDPN-3K758-A)	PT548
2 13/16 In. Can-Type Fuel (83937061)	BF825
4 13/32 In. Can-Type Fuel (86570171)	BF884
O. Air (E9NN-9B618-AA)	PA2587
I. Air (D6NN-9R500-B)	PA2588

FORD Tractors (cont'd.)	
3430 (cont'd.)	
Coolant (E8NN-8A424-BB)	BW5072
3500	
Lube Ele. (86546611)	P47
Lube Spin-on (86546614)	BT111
Hyd. Spin-on (7700040)	BT839
TorqConv. (C5NN-6714-B)	BT5
Steering (5/1970-74) (EDPN-3K758-A)	PT548
Can-Type Fuel (1965-on, Diesel) (83937061)	[2] BF825
O. Air	PA2331
I. Air (E6NN-9R500-DA)	PA1809
3550	
Lube Ele.	P47
Lube Spin-on (86546614)	BT111
TorqConv. (C5NN-6714-B)	BT5
Steering (EDPN-3K758-A)	PT548
Can-Type Fuel (1965-on, Diesel) (83937061)	[2] BF825
O. Air	PA2331
I. Air (E6NN-9R500-DA)	PA1809
3600	
Lube Ele.	P47
Lube Spin-on (86546614)	BT111
Hyd. (Horizontal Exhaust) (D8NN-B486-CA)	BT8504
	[2] BT8504
Hyd. (Horizontal Exhaust) (D8NN-B486-EA)	BT354
Hyd. (Vertical Exhaust) (D8NN-B486-CA)	BT8504
Steering (EDPN-3K758-A)	PT548
Can-Type Fuel (83937061)	[2] BF825
O. Air (D0NN-9B618-B)	PA2331
I. Air (D2NN-9R500-A)	PA1809
O. Air (D5NN-9601-A)	PA2513
I. Air (D5NN-9R500-A)	PA2588
O. Air (D1NN-9601-A)	PA2431
I. Air (D2NN-9R500-A)	PA1809
3610	
Lube Ele.	P47
Lube Spin-on (86546614)	BT111
Hyd. (Horizontal Exhaust) (D8NN-B486-CA)	BT8504
	[2] BT8504
Hyd. (Horizontal Exhaust) (D8NN-B486-EA)	BT354
Hyd. (Vertical Exhaust) (D8NN-B486-CA)	BT8504
Steering (EDPN-3K758-A)	PT548
Can-Type Fuel (83937061)	[2] BF825
O. Air (E9NN-9B618-AA)	PA2587
I. Air	PA2588
3830	
Lube (1909102)	BT348
Hyd. (1909130)	BT470
Fuel Spin-on (1930010)	BF587-D+
Fuel/Water Separator (1930581)	BF1361
O. Air (1909139)	PA1667-FN +
I. Air (1909138)	PA2489
3900	
Lube	B2 +
Can-Type Fuel	BF825
O. Air (D5NN-9601-A)	PA2513
I. Air (D6NN-9R500-A)	PA2514
3910	
Lube (86546614)	BT111
Hyd. (Horizontal Exhaust) (D8NN-B486-CA)	BT8504
	[2] BT8504
Hyd. (Horizontal Exhaust) (D8NN-B486-EA)	BT354
Hyd. (Vertical Exhaust) (D8NN-B486-CA)	BT8504
Steering (EDPN-3K758-A)	PT548
Can-Type Fuel (83937061)	BF825

FORD Tractors (cont'd.)	
3910 (cont'd.)	
O. Air (E9NN-9B618-AA)	PA2587
I. Air (D6NN-9R500-B)	PA2588
3930	
Lube (86546614)	BT111
Hyd. (Horizontal Exhaust) (D8NN-B486-CA)	BT8504
	[2] BT8504
Hyd. (Horizontal Exhaust) (D8NN-B486-EA)	BT354
Hyd. (Vertical Exhaust) (D8NN-B486-CA)	BT8504
Steering (EDPN-3K758-A)	PT548
2 13/16 In. Can-Type Fuel (83937061)	BF825
4 13/32 In. Can-Type Fuel (86570171)	BF884
O. Air (E9NN-9B618-AA)	PA2587
I. Air (D6NN-9R500-B)	PA2588
4000	
Lube Ele. (1963-64) (86546608)	P80 +
Lube Ele. (1965-69) (86546611)	P47
Lube Spin-on (1970-74) (86546614)	BT111
Steering (1963-64) (AE33538A)	P183
Steering (10/69-74) (EDPN-3K758-A)	PT548
Can-Type Fuel (1963-64 Diesel) (86546599)	BF838-F2
Can-Type Fuel (1965-74 Diesel) (83937061)	[2] BF825
O. Air (Gas) (D0NN-9B618-B)	PA2331
I. Air (Gas) (E6NN-9R500-DA)	PA1809
4010	
Lube Ele.	P47
Lube Spin-on	BT5
Hyd. (D8NN-B486-CA)	BT8504
Can-Type Fuel (1965-on)	[2] BF825
O. Air (D1NN-9601-A)	PA2431
4030 w/Fiat Eng.	
Lube (1909102)	BT348
Hyd. (1909130)	BT470
Fuel Spin-on (1930010)	BF587-D+
Fuel (1930581)	BF1361
O. Air (1909139)	PA1667-FN +
I. Air (1909138)	PA2489
4030, 4031, 4040 w/Ford 4 Cyl. Eng.	
Lube (86546614)	BT111
Steering (AE33538A)	P183
Can-Type Fuel (86546599)	BF838-F2
Can-Type Fuel (83937061)	BF825
4100	
Lube Spin-on (86546614)	BT111
Hyd. (Horizontal Exhaust) (D8NN-B486-CA)	BT8504
	[2] BT8504
Hyd. (Horizontal Exhaust) (D8NN-B486-EA)	BT354
Hyd. (Vertical Exhaust) (D8NN-B486-CA)	BT8504
Steering (EDPN-3K758-A)	PT548
Can-Type Fuel (83937061)	[2] BF825
O. Air (D0NN-9B618-B)	PA2331
O. Air (D1NN-9601-A)	PA2431
I. Air (E6NN-9R500-DA)	PA1809
4110 w/Ford 3 Cyl. Eng.	
Lube Ele. (86546611)	P47
Lube Spin-on (86546614)	BT111
Hyd. Pump Spin-on (D8NN-B486-CA)	BT8504
Steering (10/1968-74) (EDPN-3K758-A)	PT548
Can-Type Fuel (Diesel) (83937061)	BF825
O. Air (E9NN-9B618-AA)	PA2587
I. Air (D6NN-9R500-B)	PA2588
4130, 4131 w/Ford 4 Cyl. Eng.	
Lube (86546614)	BT111
Steering (AE33538A)	P183
Can-Type Fuel (Diesel) (86546599)	BF838-F2

Check Original Equipment Numbers in Parentheses.

+ See Product Guide for Variations of This Number.

FORD Tractors (cont'd.)	
4140, 4190 Diesel	
Lube Ele.....	P47
Lube Spin-on.....	B118
Hyd.....	PT462
Can-Type Fuel.....	[2] BF825
O. Air.....	PA2331
I. Air.....	PA1809
4200	
Lube Ele. (86546611).....	P47
Lube Spin-on (86546614).....	BT111
Can-Type Fuel (Diesel) (83937061).....	BF825
I. Air (E6NN-9R500-DA).....	PA1809
4230 w/Fiat Eng.	
Lube (1909102).....	BT348
Hyd. (1909130).....	BT470
Can-Type Fuel (83937061).....	BF825
Fuel/Water Separator (1930581).....	BF1361
O. Air (1909139).....	PA1667-FN +
I. Air (1909138).....	PA2489
4400, 4410, 4500	
Lube Ele. (86546611).....	P47
Lube Spin-on (w/Turbo) (E7NN-6714-AA).....	B2 +
Lube Spin-on (Gas) (E8NN-6714-AA).....	B74
Hyd.....	PT462
Trans. Mtd. Pump Hyd.....	BT5
TorqConv.....	BT8301
Steering (EDPN-3K758-A).....	PT548
Can-Type Fuel (1965-on, Diesel) (83937061).....	[2] BF825
O. Air (D0NN-9B618-B).....	PA2331
I. Air (D2NN-9R500-A).....	PA1809
Air (C7NN-9A641-A).....	PA1683
4430	
Lube (1909102).....	BT348
Hyd. (1909130).....	BT470
Can-Type Fuel (83937061).....	BF825
Fuel/Water Separator (1930581).....	BF1361
Axial Seal O. Air (1909139).....	PA1667-FN +
Axial Seal I. Air (1909138).....	PA2489
Radial Seal O. Air (1930587).....	RS3542
Radial Seal I. Air (1930588).....	RS3543
4600	
Lube Ele.....	P47
Lube Spin-on (86546614).....	BT111
Hyd. (Horizontal Exhaust) (D8NN-B486-CA).....	BT8504
Hyd. (Horizontal Exhaust) (D8NN-B486-EA).....	BT354
Hyd. (Vertical Exhaust) (D8NN-B486-CA).....	[2] BT8504
Steering (EDPN-3K758-A).....	PT548
Can-Type Fuel (83937061).....	[2] BF825
O. Air (D0NN-9B618-B).....	PA2331
I. Air (D2NN-9R500-A).....	PA1809
O. Air (D5NN-9601-A).....	PA2513
I. Air (D5NN-9R500-A).....	PA2588
O. Air (D1NN-9601-A).....	PA2431
I. Air (D2NN-9R500-A).....	PA1809
4610, 4610SU w/201 Diesel Eng.	
Lube (86546614).....	BT111
Hyd. (Horizontal Exhaust) (D8NN-B486-CA).....	BT8504
Hyd. (Horizontal Exhaust) (D8NN-B486-EA).....	BT354
Hyd. (Vertical Exhaust) (D8NN-B486-CA).....	[2] BT8504
Steering (EDPN-3K758-A).....	PT548
Can-Type Fuel (83937061).....	[2] BF825
O. Air (E9NN-9B618-AA).....	PA2587
I. Air.....	PA2588
4610, 4610SU w/201 Gas Eng.	
Lube (E7NN-6714-AA).....	B2 +

FORD Tractors (cont'd.)	
4610, 4610SU w/201 Gas Eng. (cont'd.)	
Hyd. (E7NN-6714-FA).....	BT260-10
O. Air (D0NN-9B618-B).....	PA2331
I. Air (D2NN-9R500-A).....	PA1809
4610 w/210 Gas Eng.	
Lube (E7NN-6714-AA).....	B2 +
Hyd. Controls (D8NN-B486-CA).....	BT8504
Hyd. Pump (D8NN-B486-EA).....	BT354
Steering (EDPN-3K758-A).....	PT548
Can-Type Fuel (EDPN-9N074-AA).....	BF825
O. Air (E9NN-9B618-AA).....	PA2587
I. Air (D6NN-9R500-B).....	PA2588
Coolant (E8NN-8A424-BB).....	BW5072
4630 w/201 Diesel Eng.	
Lube (86546614).....	BT111
Hyd. (Horizontal Exhaust) (D8NN-B486-CA).....	BT8504
Hyd. (Horizontal Exhaust) (D8NN-B486-EA).....	BT354
Hyd. (Vertical Exhaust) (D8NN-B486-CA).....	[2] BT8504
Steering (EDPN-3K758-A).....	PT548
2 13/16 In. Can-Type Fuel (83937061).....	BF825
4 13/32 In. Can-Type Fuel (86570171).....	BF884
O. Air (E9NN-9B618-AA).....	PA2587
I. Air (D6NN-9R500-B).....	PA2588
Coolant (E8NN-8A424-BB).....	BW5072
4830 w/256 Eng.	
Lube (86546614).....	BT111
Hyd. (D8NN-B486-EA).....	BT354
Steering (EDPN-3K758-A).....	PT548
2 13/16 In. Can-Type Fuel (83937061).....	BF825
4 13/32 In. Can-Type Fuel (86570171).....	BF884
O. Air (E9NN-9B618-AA).....	PA2587
I. Air (D6NN-9R500-B).....	PA2588
Coolant (E8NN-8A424-BB).....	BW5072
5000 w/233, 256 Eng.	
Lube Ele. (86546611).....	P47
Lube Spin-on (86546614).....	BT111
Hyd. Spin-on (86546610).....	BT342
Steering (10/1969-74) (EDPN-3K758-A).....	PT548
Can-Type Fuel (Diesel) (83937061).....	[2] BF825
O. Air (E9NN-9601-AA).....	PA2431
I. Air (D1NN-9R500-A).....	PA2432
5000 Major w/199, 220 Eng.	
Lube Ele. (86546621).....	PT108
5030 w/256 Eng.	
Lube Ele.....	P47
Lube Spin-on (86546614).....	BT111
Hyd. (D8NN-B486-CA).....	BT8504
Hyd. (D8NN-B486-EA).....	BT354
Steering (EDPN-3K758-A).....	PT548
2 13/16 In. Can-Type Fuel (83937061).....	[2] BF825
4 13/32 In. Can-Type Fuel (86570171).....	BF884
O. Air (E9NN-9B618-AA).....	PA2587
I. Air (D6NN-9R500-B).....	PA2588
Coolant (E8NN-8A424-BB).....	BW5072
5100, 5200 w/Ford Eng.	
Lube Ele. (86546611).....	P47
Lube Spin-on (86546614).....	BT111
Hyd. Spin-on (86546610).....	BT342
Steering (10/69-74) (EDPN-3K758-A).....	PT548
Can-Type Fuel.....	[2] BF825
O. Air (E9NN-9601-AA).....	PA2431
I. Air (D1NN-9R500-A).....	PA2432
Air.....	PA1684
5500 w/223 Eng.	
Lube Ele. (1967-69) (86546611).....	P47
Lube Spin-on (86546614).....	BT111

FORD Tractors (cont'd.)	
5500 w/223 Eng. (cont'd.)	
TorqConv. (86546606).....	BT5
Can-Type Fuel (Diesel) (83937061).....	BF825
5530 w/Fiat Eng.	
Lube (1909102).....	BT348
Hyd. (1909130).....	BT470
Can-Type Fuel (1909100).....	[2] BF825
Fuel/Water Separator (1930581).....	BF1361
Axial Seal O. Air (1909139).....	PA1667-FN +
Axial Seal I. Air (1909138).....	PA2489
Radial Seal O. Air (1930587).....	RS3542
Radial Seal I. Air (1930588).....	RS3543
5550	
Lube (86546614).....	BT111
Trans. (C5NN-6714-B).....	BT5
Can-Type Fuel (83937061).....	BF825
Air (C7NN-9A641-B).....	PA1684
5600 w/233 Diesel Eng.	
Lube (86546614).....	BT111
Hyd. (Horizontal Exhaust) (D8NN-B486-EA).....	BT354
Hyd. (Vertical Exhaust) (D8NN-B486-CA).....	BT8504
Steering (EDPN-3K758-A).....	PT548
Can-Type Fuel (83937061).....	BF825
O. Air (E9NN-9B618-AA).....	PA2587
I. Air.....	PA2588
5610 w/256 Diesel Eng.	
Lube (86546614).....	BT111
Hyd. (Horizontal Exhaust) (D8NN-B486-CA).....	BT8504
Hyd. (Horizontal Exhaust) (D8NN-B486-EA).....	BT354
Hyd. (Vertical Exhaust) (D8NN-B486-CA).....	[2] BT8504
Steering (EDPN-3K758-A).....	PT548
2 13/16 In. Can-Type Fuel (83937061).....	BF825
4 13/32 In. Can-Type Fuel (86570171).....	BF884
O. Air (E9NN-9B618-AA).....	PA2587
I. Air (D6NN-9R500-B).....	PA2588
Coolant (E8NN-8A424-BB).....	BW5072
5610S w/New Holland 268 Diesel Eng.	
Lube (86605897).....	B7215
Hyd. (D8NN-B486-CA).....	BT8504
Steering (EDPN-3K758-A).....	PT548
Fuel/Water Separator (86555246).....	BF1226
Fuel/Water Separator (87801285).....	BF7746-D
Axial Seal O. Air (E9NN-9601AA).....	PA2431
Axial Seal I. Air (D1NN9R500A).....	PA2432
Radial Seal O. Air (82981152).....	RS3544
Radial Seal I. Air (82981153).....	RS3545
Cab Air (E4NN-94000N20-AF).....	PA3798
5640	
Lube (11/1991-8/93) (F0NN-6714-AA).....	B7009
Lube (9/1993-on) (F2NN-6714-AB).....	B7089
Aux. Pump Hyd. (F0NN-B486-AA).....	BT8357
Charge Pump Hyd. (F0NN-6714-CA12H).....	BT8851-MPG
Hyd. Lift (F0NNB-486-BB).....	BT8382
Steering (F0NN-3N976-AA).....	BT8393
Fuel (F0NN-9176-BA).....	BF587-D+
O. Air (E9NN-9B618-BA).....	PA3491
I. Air (E9NN-9R500-AB).....	PA3492
5640S, 5640SL, 5640SLE w/268 Diesel Eng.	
Lube (86605897).....	B7215
Hyd. (82005016).....	BT8382
Hyd. (F0NN-B486-AA).....	BT8357
Hyd. (5640SLE) (9821387).....	BT8851-MPG
Fuel/Water Separator Spin-on (86555246).....	BF1226
O. Air (82008600).....	PA3491
I. Air (82008601).....	PA3492

Check Original Equipment Numbers in Parentheses.

* See Product Guide for Variations of This Number.

FORD Tractors (cont'd.)	
5700	
Lube (C9NN-6714-A)	B2 +
Can-Type Fuel (D0NN-9176-B)	BF825
O. Air (D5NN-9B618-A)	PA2587
I. Air (D6NN-9R500-B)	PA2588
5900	
Lube (86546614)	BT111
Hyd. (D8NN-B486-CA)	BT8504
Steering (EDPN-3K758-A)	PT548
Can-Type Fuel (83937061)	BF825
6000 Series w/223 Gas Eng.	
Lube Ele. (To 1965)	P184
Lube Ele. (1965-on)	P47
Lube Spin-on (86546614)	BT111
Hyd. (86546603)	BT839
Trans. (86546606)	BT5
Steering (EDPN-3K758-A)	PT548
6000 Series w/242 Diesel Eng.	
Lube (86546614)	BT111
Hyd. (86546603)	BT839
Trans. (86546606)	BT5
Steering (EDPN-3K758-A)	PT548
Fuel (CAPN-99162-A)	PF906
6500	
Lube (86546614)	BT111
Lube (w/Turbo) (E8NN-6714-BA)	B336
Hyd. (251483)	PT498-10
Trans. (D3NN-7C045-A)	PT549
Steering (EDPN-3K758-A)	PT548
Can-Type Fuel (83937061)	[2] BF825
O. Air (C7NN-9A641-B)	PA1684
I. Air (D2NN-9R500-A)	PA1809
O. Air (D1NN-9601-A)	PA2431
I. Air (D1NN-9R500-A)	PA2432
Panel Cab Air (D2NN-19N551-A)	PA2353
6530	
Lube (4648371)	BT347
Can-Type Fuel (4621740)	BF825
O. Air (1909139)	PA1667-FN +
I. Air (1909138)	PA2489
6600, 6600C	
Lube Spin-on (86546614)	BT111
Hyd. (Horizontal Exhaust) (D8NN-B486-EA)	BT354
Hyd. (Vertical Exhaust) (D8NN-B486-CA)	BT8504
Steering (EDPN-3K758-A)	PT548
Can-Type Fuel (83937061)	BF825
O. Air (E9NN-9B618-AA)	PA2587
I. Air (D6NN-9R500-B)	PA2588
O. Air (E9NN-9601-AA)	PA2431
I. Air (D1NN-9R500-A)	PA2432
Cab Air (D2NN-19N551-A)	PA2353
6610 w/268 (4.4L) Diesel Eng.	
Lube (86546614)	BT111
Hyd. (Horizontal Exhaust) (D8NN-B486-CA)	BT8504
Hyd. (Horizontal Exhaust) (D8NN-B486-EA)	BT354
Hyd. (Vertical Exhaust) (D8NN-B486-CA)	[2] BT8504
Steering (EDPN-3K758-A)	PT548
Can-Type Fuel (83937061)	BF825
Can-Type Fuel (86570171)	BF884
O. Air (E9NN-9601-AA)	PA2431
I. Air (D1NN-9R500-A)	PA2432
Outside Cab Air (10/1985-91) (E4NN-94000-N20AF)	PA3798
6610S w/New Holland 5.0L Eng.	
Lube (86605897)	B7215
Hyd. (D8NN-B486-CA)	BT8504
Steering (EDPN-3K758-A)	PT548

FORD Tractors (cont'd.)	
6610S w/New Holland 5.0L Eng. (cont'd.)	
Fuel/Water Separator (87801285)	BF7746-D
Fuel/Water Separator (86555246)	BF1226
6640	
Lube (11/1991-8/93) (F0NN-6714-AA)	B7009
Lube (9/1993-on) (F2NN-6714-AB)	B7089
Aux. Pump Hyd. (F0NN-B486-AA)	BT8357
Charge Pump Hyd. (F0NN-6714-CA12H)	BT8851-MPG
Hyd. Lift (F0NNB-486-BB)	BT8382
Steering (F0NN-3N976-AA)	BT8393
Fuel (F0NN-9176-BA)	BF587-D+
O. Air (E9NN-9B618-BA)	PA3491
I. Air (E9NN-9R500-AB)	PA3492
6640S, 6640SL, 6640SLE w/5.0L Diesel Eng.	
Lube (86605897)	B7215
Hyd. (82005016)	BT8382
Hyd. (6640S) (F0NN-B486-AA)	BT8357
Hyd. (6640SL, 6640SLE) (F0NN-3N976-AA)	BT8393
Hyd. (6640SLE) (9821387)	BT8851-MPG
Fuel/Water Separator Spin-on (86555246)	BF1226
O. Air (82008600)	PA3491
I. Air (82008601)	PA3492
6700	
Lube (86546614)	BT111
Hyd. (Horizontal Exhaust) (D8NN-B486-EA)	BT354
Hyd. (Vertical Exhaust) (D8NN-B486-CA)	BT8504
Steering (EDPN-3K758-A)	PT548
Can-Type Fuel (83937061)	BF825
O. Air (E9NN-9B618-AA)	PA2587
I. Air (D6NN-9R500-B)	PA2588
O. Air (E9NN-9601-AA)	PA2431
I. Air (D1NN-9R500-A)	PA2432
Panel Cab Air (D2NN-19N551-A)	PA2353
6710 w/4.4L Diesel Eng.	
Lube (86546614)	BT111
Hyd. (Horizontal Exhaust) (D8NN-B486-CA)	BT8504
Hyd. (Horizontal Exhaust) (D8NN-B486-EA)	BT354
Hyd. (Vertical Exhaust) (D8NN-B486-CA)	[2] BT8504
Steering (EDPN-3K758-A)	PT548
Can-Type Fuel (83937061)	BF825
O. Air (E9NN-9601-AA)	PA2431
I. Air (D1NN-9R500-A)	PA2432
7000 w/256T Diesel Eng.	
Lube Spin-on (86546609)	BT267
Lube Spin-on (E8NN-6714-BA)	B336
Hyd. (86546610)	BT342
Steering (EDPN-3K758-A)	PT548
Can-Type Fuel (83937061)	BF825
O. Air (E9NN-9601-AA)	PA2431
I. Air (D1NN-9R500-A)	PA2432
Panel Cab Air (D2NN-19N551-A)	PA2353
7100 w/Ford Eng.	
Lube (Diesel) (D5NN-6714-A)	BT267
Lube (Gas) (E8NN-6714-AA)	B74
Hyd. (D8NN-B486-CA)	BT8504
Trans.	BT342
Steering (EDPN-3K758-A)	PT548
Can-Type Fuel	BF825
O. Air	PA2431
I. Air	PA2432
Cab Air (E4NN-94000-N20AF)	PA3798
7200 w/256T Diesel Eng.	
Lube Spin-on (86546609)	BT267
Hyd. (86546610)	BT342
Steering (EDPN-3K758-A)	PT548
Can-Type Fuel (83937061)	BF825

FORD Tractors (cont'd.)	
7200 w/256T Diesel Eng. (cont'd.)	
O. Air (E9NN-9601-AA)	PA2431
I. Air (D1NN-9R500-A)	PA2432
7500 w/Ford 4 Cyl. Diesel Eng.	
Lube (86546609)	BT267
Hyd. (251483)	PT498-10
Trans. (D3NN-7C045-A)	PT549
Steering (EDPN-3K758-A)	PT548
Can-Type Fuel (83937061)	BF825
O. Air (E9NN9601-AA)	PA2431
I. Air (D1NN-9R500-A)	PA2432
7500, 7600	
Lube (w/Turbo) (E8NN-6714-BA)	B336
Lube (w/o Turbo) (E7NN-6714-AA)	B2 +
Hyd. Ele. (7705675)	PT498-10
Hyd. Pump Spin-on (C5NN-6714-B)	BT5
Trans. Ele. (7500) (D3NN-7C045-A)	PT549
Trans. Spin-on (7600) (D8NN-B486-CA)	BT8504
Steering (C7NN-3N538-B)	PT548
Can-Type Fuel	BF825
O. Air (D1NN-9601-A)	PA2431
I. Air (D1NN-9R500-A)	PA2432
7530	
Lube (1909102)	BT348
Hyd. (1909130)	BT470
Fuel (1930010)	BF587-D+
O. Air (1909116)	PA2669-FN
I. Air (1909117)	PA2670
7600 w/4 Cyl. Diesel Eng.	
Lube (D2NN-6714-C)	BT251
Lube (D5NN-6714-A)	BT267
Trans.	BT260-10
Steering	PT548
Can-Type Fuel	[2] BF825
O. Air	PA2431
I. Air	PA2432
7600 w/4 Cyl. Gas Eng.	
Lube Spin-on	B118
Trans.	BT260-10
Steering	PT548
O. Air	PA2431
I. Air	PA2432
7610	
Lube (87800083)	BT216
Lube (E8NN-6714-BA)	B336
Hyd. (D8NN-B486-CA)	BT8504
Steering (EDPN-3K758-A)	PT548
Can-Type Fuel (D8NN-9176-AA)	[2] BF884
Can-Type Fuel (EDPN-9N074-AA)	[2] BF825
O. Air	PA2431
I. Air	PA2432
7700	
Lube Spin-on (D5NN-6714-A)	BT267
Lube Spin-on (E8NN-6714-BA)	B336
Hyd. (D8NN-B486-CA)	BT8504
Trans.	BT342
Steering	PT548
Can-Type Fuel	BF825
O. Air	PA2431
I. Air (E6NN-9R500-DA)	PA1809
I. Air	PA2432
Cab Air (E4NN-94000-N20AF)	PA3798
7710	
Lube (86546614)	BT111
Hyd. (D8NN-B486-CA)	BT8504
Steering (EDPN-3K758-A)	PT548
Can-Type Fuel (EDPN-9N074-AA)	BF825
Can-Type Fuel (D8NN-9176-AA)	BF884
O. Air	PA2431

Check Original Equipment Numbers in Parentheses.

+ See Product Guide for Variations of This Number.

FORD Tractors (cont'd.)	
7710 (cont'd.)	
I. Air	PA2432
Cab Air (10/1985-1/1/91) (E4NN-94000-N20AF)	[2] PA3798
7740	
Lube (11/1991-8/93) (F0NN-6714-AA)	B7009
Lube (9/1993-on) (F2NN-6714-AB)	B7089
Aux. Pump Hyd. (F0NN-B486-AA)	BT8357
Charge Pump Hyd. (F0NN-6714-CA12H)	BT8851-MPG
Hyd. Lift (F0NNB-486-BB)	BT8382
Steering (F0NN-3N976-AA)	BT8393
Fuel (F0NN-9176-BA)	BF587-D+
O. Air (E9NN-9B618-BA)	PA3491
I. Air (E9NN-9R500-AB)	PA3492
7740SL, 7740SLE w/304T Eng.	
Lube (86605897)	B7215
Hyd. (82005016)	BT8382
Hyd. (F0NN-3N976-AA)	BT8393
Hyd. (6640SLE) (9821387)	BT8851-MPG
Fuel/Water Separator Spin-on (86555246)	BF1226
O. Air (82008600)	PA3491
I. Air (82008601)	PA3492
7810	
Lube (86546615)	BT343
Hyd. (Horizontal Exhaust) (D8NN-B486-EA)	BT354
Hyd. (Vertical Exhaust) (D8NN-B486-CA)	BT8504
Some Trans. (D8NN-B486-CA)	BT8504
Steering (EDPN-3K758-A)	PT548
Can-Type Fuel (86570171)	BF884
O. Air (E9NN-9601-AA)	PA2431
I. Air (D1NN-9R500-A)	PA2432
Cab Air (E4NN-94000-N20AF)	[2] PA3798
Coolant (9672301)	BW5071
7810S	
Lube (86605897)	B7215
Hyd. (D8NN-B486-CA)	[2] BT8504
Fuel (86555246)	BF1226
O. Air (E9NN-9601-AA)	PA2431
I. Air (D1NN-9R500-A)	PA2432
7840	
Lube (F0NN-6714-AA)	B7009
Hyd. (F0NN-6714-CA12H)	BT8851-MPG
Aux. Pump Hyd. (F0NN-B486-AA)	BT8357
Hyd. Lift (F0NNB-486-BB)	BT8382
Steering (F0NN-3N976-AA)	BT8393
Fuel (F0NN-9176-BA)	BF587-D+
O. Air (E9NN-9B618-BA)	PA3491
I. Air (E9NN-9R500-AB)	PA3492
7840S, 7840SL, 7840SLE w/401 Diesel Eng.	
Lube (86605897)	B7215
Hyd. (82005016)	BT8382
Hyd. (7840S) (F0NN-B486-AA)	BT8357
Hyd. (7840SL, 7840SLE) (F0NN-3N976-AA)	BT8393
Hyd. (7840SLE) (9821387)	BT8851-MPG
Fuel/Water Separator Spin-on (86555246)	BF1226
O. Air (11/91-8/95) (82008600)	PA3491
I. Air (11/91-8/95) (82008601)	PA3492
O. Air (9/95-98) (82008596)	PA3902
I. Air (9/95-98) (82008597)	PA3903
7910	
Lube (E7NN-6714-BB)	BT343
Hyd. (D8NN-B486-CA)	BT8504
Steering (EDPN-3K758-A)	PT548
Can-Type Fuel (D8NN-9176-AA)	BF884
O. Air (E9NN-9601-AA)	PA2431
I. Air (D1NN-9R500-A)	PA2432

FORD Tractors (cont'd.)	
8000 w/401 Diesel Eng.	
F-F Lube Ele. (86546611)	P47
F-F Lube Spin-on (86546615)	BT343
B-P Lube Ele. (C7NN-6N605-A)	P41
Hyd. Lift (86546610)	BT342
Hyd. (D8NN-M903-AA)	BT424
Steering (EDPN-3K758-A)	PT548
Can-Type Fuel (83937061)	[2] BF825
O. Air (C7NN-9601-B)	PA1609
I. Air (C9NN-9R500-A)	PA2306
O. Air (E9NN-9601-AA)	PA2431
I. Air (D1NN-9R500-A)	PA2432
Panel Cab Air (134692)	PA2353
Round Cab Air (C7NN-19N551-A)	PA651
8200, 8260, 8400 w/Ford Diesel Eng.	
F-F Lube Ele.	P47
B-P Lube Ele.	P41
Lube Spin-on	BT5
Hyd. (D8NN-F933-AB)	BT342
Can-Type Fuel	[2] BF825
O. Air	PA2431
I. Air	PA2432
Panel Cab Air	PA2353
Round Cab Air	PA651
8210 w/401 Diesel Eng.	
Lube (86546615)	BT343
Hyd. (Horizontal Exhaust) (D8NN-B486-EA)	BT354
Hyd. (Vertical Exhaust) (D8NN-B486-CA)	BT8504
Trans. (D8NN-B486-CA)	BT8504
Steering (EDPN-3K758-A)	PT548
Can-Type Fuel (86570171)	BF884
O. Air (E9NN-9601-AA)	PA2431
I. Air (E0NN-9R500-AA)	PA2432
Cab Air (10/1985-93 Outside) (E4NN-94000-N20AF)	PA3798
8240	
Lube (F0NN-6714-AA)	B7009
Lube (86605897)	B7215
Hyd. (F0NN-6714-CA12H)	BT8851-MPG
Aux. Hyd. Pump (F0NN-B486-AA)	BT8357
Hyd. Lift (F0NNB-486-BB)	BT8382
Steering (F0NN-3N976-AA)	BT8393
Fuel (F0NN-9176-BA)	BF587-D+
O. Air (E9NN-9B618-BA)	PA3491
I. Air (E9NN-9R500-AB)	PA3492
8240S, 8240SL, 8240SLE w/456 Diesel Eng.	
Lube (86605897)	B7215
Hyd. (82005016)	BT8382
Hyd. (8240S) (F0NN-B486-AA)	BT8357
Hyd. (8240SL, 8240SLE) (F0NN-3N976-AA)	BT8393
Hyd. (8240SLE) (9821387)	BT8851-MPG
Fuel/Water Separator Spin-on (86555246)	BF1226
O. Air (11/91-8/95) (82008600)	PA3491
I. Air (11/91-8/95) (82008601)	PA3492
O. Air (9/95-98) (82008596)	PA3902
I. Air (9/95-98) (82008597)	PA3903
8340	
Lube (F0NN-6714-AA)	B7009
Hyd. (F0NN-6714-CA12H)	BT8851-MPG
Aux. Pump Hyd. (F0NN-B486-AA)	BT8357
Hyd. Lift (F0NNB-486-BB)	BT8382
Steering (F0NN-3N976-AA)	BT8393
Fuel (F0NN-9176-BA)	BF587-D+
O. Air (E9NN-9B618-BA)	PA3491
I. Air (E9NN-9R500-AB)	PA3492
8340SL, 8340SLE w/456 Diesel Eng.	
Lube (86605897)	B7215
Hyd. (82005016)	BT8382
Hyd. (F0NN-3N976-AA)	BT8393

FORD Tractors (cont'd.)	
8340SL, 8340SLE w/456 Diesel Eng. (cont'd.)	
Hyd. (8240SLE) (9821387)	BT8851-MPG
Fuel/Water Separator Spin-on (86555246)	BF1226
O. Air (11/91-8/95) (82008600)	PA3491
I. Air (11/91-8/95) (82008601)	PA3492
O. Air (9/95-98) (82008596)	PA3902
I. Air (9/95-98) (82008597)	PA3903
8500	
O. Air (D0NN-9601-A)	PA2307
I. Air (D2NN-9R500-B)	PA2308
8530 w/401 Diesel Eng.	
Lube (86546615)	BT343
Hyd. (86546610)	BT342
Hyd. (D8NN-M903-FA)	BT424
Hyd. (Also Used w/Eng. Mtd. Pump) (D8NN-B486-CA)	BT8504
Steering (EDPN-3K758-A)	PT548
Can-Type Fuel (86570171)	BF884
O. Air (E9NN-9601-AA)	PA2431
I. Air (D1NN-9R500-A)	PA2432
Cab Air (E4NN-94000-N20AF)	[2] PA3798
Coolant (9672301)	BW5071
8600 w/401 Diesel Eng.	
F-F Lube Ele. (86546611)	P47
B-P Lube Ele.	P41
F-F Lube Spin-on (86546615)	BT343
Hyd. (D8NN-M903-AA)	BT424
Trans. (86546610)	BT342
Steering (3/1973-76) (EDPN-3K758-A)	PT548
Can-Type Fuel	[2] BF825
O. Air (E9NN-9601-AA)	PA2431
I. Air (D1NN-9R500-A)	PA2432
Cab Air (134692)	PA2353
8630 w/401T Diesel Eng.	
Lube (86546615)	BT343
Aux. Pump Hyd. (D8NN-B486-CA)	BT8504
Hyd. (86546610)	BT342
Hyd. (D8NN-M903-FA)	BT424
Trans. (PowShift) (E9NN-7B155-AB)	BT372-10
Steering (EDPN-3K758-A)	PT548
Can-Type Fuel (86570171)	BF884
O. Air (D5NN-9B618-B)	PA2569
I. Air (D5NN-9R500-C)	PA2435
Cab Air (E4NN-94000-N20AF)	[2] PA3798
Coolant (9672301)	BW5071
8670 w/New Holland 7.5L Diesel Eng.	
Lube (86605897)	B7215
Hyd. (9821388)	BT8874-MPG
Trans. (9821387)	BT8851-MPG
Fuel/Water Separator (87840136)	BF1231
O. Air (9846494)	PA3655
I. Air (9846495)	PA3656
Cab Air (9823782)	PA3824
Coolant (861361)	BW5074
8700 w/401 Diesel Eng.	
Lube Ele. (86546611)	P47
Lube Spin-on (86546615)	BT343
Hyd. (D8NN-M903-AA)	BT424
Trans. (86546610)	BT342
Steering (EDPN-3K758-A)	PT548
Can-Type Fuel (83937061)	[2] BF825
O. Air (E9NN-9601-AA)	PA2431
I. Air (D1NN-9R500-A)	PA2432
Coolant (9672301)	BW5071
8730 w/401T Diesel Eng.	
Lube (86546615)	BT343
Aux. Pump Hyd. (D8NN-B486-CA)	BT8504
7 In. Hyd. Lift Pump (D8NN-M903-FA)	BT424

Check Original Equipment Numbers in Parentheses.

* See Product Guide for Variations of This Number.

FORD	
Tractors (cont'd.)	
8730 w/401T Diesel Eng. (cont'd.)	
8 15/16 In. Hyd. Lift Pump (D8NNM-903-EA)	BT425
Hyd. Lift Pump Cover (86546610)	BT342
Trans. (PowShift) (E9NN-7B155-AB)	BT372-10
Steering (EDPN-3K758-A)	PT548
Can-Type Fuel (86570171)	BF884
O. Air (D8NN-9B618-AA)	PA2620
I. Air (D8NN-9R500-AA)	PA2621
Cab Air (E4NN-94000-N20AF)	[2] PA3798
Coolant (9672301)	BW5071
8770 w/New Holland 7.5L Diesel Eng.	
Lube (86605897)	B7215
Hyd. (9821388)	BT8874-MPG
Trans. (9821387)	BT8851-MPG
Fuel/Water Separator (87840136)	BF1231
O. Air (9846494)	PA3655
I. Air (9846495)	PA3656
Cab Air (9823782)	PA3824
Coolant (861361)	BW5074
8830 w/401TI Diesel Eng.	
Lube (86546616)	[2] BT355
Aux. Pump Hyd. (D8NN-B486-CA)	BT8504
7 In. Hyd. Lift Pump (D8NN-M903-FA)	BT424
8 15/16 In. Hyd. Lift Pump (D8NNM-903-EA)	BT425
Hyd. Lift Pump Cover (86546610)	BT342
Trans. (PowShift) (E9NN-7B155-AB)	BT372-10
Steering (EDPN-3K758-A)	PT548
Can-Type Fuel (86570171)	BF884
O. Air (D8NN-9B618-AA)	PA2620
I. Air (D8NN-9R500-AA)	PA2621
O. Air (D1NN-9601-A)	PA2431
I. Air (D1NN-9R500-A)	PA2432
Cab Air (E4NN-94000-N20AF)	PA3798
Coolant (9672301)	BW5071
8870, 8970	
Lube (86605897)	B7215
Hyd. (9821388)	BT8874-MPG
Trans. (9821387)	BT8851-MPG
Fuel/Water Separator (87840136)	BF1231
O. Air (9846494)	PA3655
I. Air (9846495)	PA3656
Cab Air (9823782)	PA3824
Coolant (861361)	BW5074
9000 w/401T Diesel Eng.	
F-F Lube Ele. (86546611)	P47
B-P Lube Ele.	P41
Lube Spin-on (86546615)	BT343
Hyd. Lift Pump (D8NN-M903-AA)	BT424
Trans. (86546610)	BT342
Can-Type Fuel	[2] BF825
O. Air (D8NN-9601-A)	PA2307
O. Air (D2NN-9601-A)	PA2433
I. Air (D2NN-9R500-B)	PA2308
Panel Cab Air (134692)	PA2353
Round Cab Air (C7NN-19N551-A)	PA651
9030 w/4.4L Eng.	
Lube (E8NN-6714-BA)	B336
Hyd. (V62075)	PT375
Can-Type Fuel (D8NN-9176-AA)	BF884
O. Air (103344)	PA2426-FN +
I. Air (90183)	PA2427
9200, 9260 w/Ford Diesel Eng.	
Lube Ele.	P47
Lube Spin-on.	BT5
Hyd. (D8NN-F933-AB)	BT342
Can-Type Fuel	[2] BF825
O. Air	PA2433
I. Air	PA2308

FORD	
Tractors (cont'd.)	
9200, 9260 w/Ford Diesel Eng. (cont'd.)	
Panel Cab Air	PA2353
Round Cab Air	PA651
9280 w/Cummins LT10A Eng.	
F-F Lube	B196 +
B-P Lube	B7577
Dual-Flow Lube	BD103 +
Fuel Spin-on	BF957-D +
Opt. Fuel/Water Separator	BF1212 +
O. Air (V30924)	PA1886 +
I. Air (V30927)	PA1904
9480 w/Cummins N14 Eng.	
F-F Lube	B196 +
B-P Lube	B7577
Dual-Flow Lube	BD103 +
Hyd. (9706161)	BT8880-MPG
Fuel Spin-on	BF957-D +
Opt. Fuel/Water Separator	BF1212 +
9600 w/401T Diesel Eng.	
F-F Lube Ele. (86546611)	P47
B-P Lube Ele.	P41
Lube Spin-on (86546615)	BT343
Hyd. (D8NN-M903-AA)	BT424
Hyd. Lift (86546610)	[4] BT342
Steering (1972-273) (AE33538-A)	P183
Steering (3/1973-76) (EDPN-3K758-A)	PT548
Can-Type Fuel (83937061)	[2] BF825
O. Air (C7NN-9601-B)	PA1609
I. Air (C9NN-9R500-A)	PA2306
O. Air (D1NN-9601-A)	PA2431
I. Air (D1NN-9R500-A)	PA2432
O. Air (D2NN-9601-A)	PA2433
I. Air (D2NN-9R500-B)	PA2308
Cab Air (134692)	PA2353
9680 w/Cummins N14 Eng.	
F-F Lube	B196 +
B-P Lube	B7577
Dual-Flow Lube	BD103 +
Hyd. (9706161)	[2] BT8880-MPG
Fuel Spin-on	BF957-D +
Opt. Fuel/Water Separator	BF1212 +
O. Air (95611)	PA2676 +
I. Air (95612)	PA2708
9700	
Lube Ele. (86546611)	P47
Lube Spin-on (D2NN-6714-C)	BT251
Lube Spin-on (86546615)	BT343
Hyd. (86546610)	BT342
Hyd. (D8NN-M903-AA)	BT424
Trans. (D5NN-F933-A)	BT342
Steering (EDPN-3K758-A)	PT548
Can-Type Fuel (83937061)	[2] BF825
O. Air (D5NN-9B618-B)	PA2569
I. Air (D5NN-9R500-C)	PA2435
9880 w/Cummins N14 Eng.	
F-F Lube	B196 +
B-P Lube	B7577
Dual-Flow Lube	BD103 +
Fuel Spin-on	BF957-D +
Opt. Fuel/Water Separator	BF1212 +
O. Air (95611)	PA2676 +
I. Air (95612)	PA2708
Coolant (E5NN-8A424-AA)	BW5071
FOREDIL MACCHINE	
Loaders	
23.12 w/Perkins 1004-4 Eng.	
Lube	BT216

FOREDIL MACCHINE	
Loaders (cont'd.)	
23.14 w/Perkins 1004-40T Eng.	
Lube	BT237
40.13 w/Perkins 1004-4 Eng.	
Lube	BT216
FM700 w/Perkins 1004-40T Eng.	
Lube	BT237
FOREMOST	
Mining Equipment	
Chieftain D w/Cat 3176 Eng.	
Lube	B99 +
Chieftain R w/Cat 3406 Eng.	
Lube	B99 +
Commander C w/Cat 3406 Eng.	
Lube	B99 +
Terra Bus w/Detroit Diesel Series 50 Eng.	
Lube	[2] B495 +
Delta 2, Delta 3 Transporters w/Cat 3116 Eng.	
Lube	B7600 +
Husky 8 w/Cat 3406 Eng.	
Lube	B99 +
DR610C Drill w/Cat C12 Eng.	
Lube	B99 +
Fuel	BF7587 +
Discoverer MPD1500	
Hyd. (CSG100P25A)	BT387
Fuel/Water Separator (Davco 23521528)	PF7744
FOTON	
Tractors	
FT254 w/Y380 (1.5L) Eng.	
Lube (WB178)	B7458
Fuel (CX0706)	BF790
FT404	
Lube (JX85100C)	B7451
FT504	
Lube (JX85100C)	B7451
FT704 w/Perkins 1004 Eng.	
Lube (Fleetguard LF701)	BT216
Fuel (Fleetguard FF5135)	BF587-D +
FT824 w/Perkins 1004-4TW Eng.	
Lube (Fleetguard LF701)	BT216
Fuel (Fleetguard FF5135)	BF587-D +
FOWLER	
Tractors	
B, C, D Series w/Meadows Eng.	
Lube	P198
Challenger 1 & 2A	
Lube	P174
Challenger 3 & 4 w/Meadows Eng.	
Lube	P235
Fuel Ele.	PF838
FOX RIVER	
Foragers	
Silage Cutter	
O. Air	PA2409
I. Air	PA2410
Max I, Max II, Super D w/GMC 6-71 Eng.	
Lube	P20-HD +
Hyd. (Gresen 3278)	PT207-HD +
Hyd. (Gresen 3293)	PT207-10 +
Hyd. (Gresen 3294)	PT207 +
P. Fuel Ele.	PF845
P. Fuel Spin-on	BF5800 +

Check Original Equipment Numbers in Parentheses.

+ See Product Guide for Variations of This Number.

FOX RIVER Foragers (cont'd.)	
Max I, Max II, Super D w/GMC 6-71 Eng. (cont'd.)	
S. Fuel Ele.....	PF902
S. Fuel Spin-on.....	BF5810 +
0160 w/GMC 4-71 Eng.	
F-F Lube.....	P20-HD +
B-P Lube.....	P52
P. Fuel Sock.....	F916-C
S. Fuel Ele. (5573263).....	PF906
S. Fuel Ele. (5574508).....	PF902
0387 w/6 Cyl. 478 Eng.	
Lube.....	P20-HD +
Fuel.....	PF827
0424 w/GMC 4-71 Eng.	
F-F Lube.....	P20-HD +
B-P Lube.....	P52
P. Fuel Sock.....	F916-C
S. Fuel Ele. (5573263).....	PF906
S. Fuel Ele. (5574508).....	PF902
0430 w/Cummins Eng.	
F-F Lube Bag.....	P996
F-F Lube Ele.....	P999-HD +
F-F Lube Spin-on.....	B196 +
B-P Lube Ele.....	C750-E +
Turbocharger.....	BT112
4 3/8 In. Fuel Spin-on.....	BF948 +
5 3/4 In. Fuel Spin-on.....	BF957 +
11 7/32 In. Fuel Spin-on.....	BF596 +
Fuel/Water Separator.....	BF1212 +
Breather Ele. (w/Turbo) (255963).....	PA643
Breather Ele. (w/o Turbo) (256837).....	PA1627
4400 w/GMC Eng.	
Lube.....	P20-HD +
Hyd. (Gresen K24006).....	PT207-HD10 +
Hyd. (Gresen K24007).....	PT207-HD +
P. Fuel Sock.....	F916-C
S. Fuel Ele.....	PF906
6200, 6244 w/Perkins T6.354 Eng.	
Lube.....	BT237
Hyd. (10 Micron).....	BT287-10
Can-Type Fuel.....	[2] BF825
O. Air.....	PA1902-FN +
I. Air.....	PA1912
6250 w/Perkins T6.354 Eng.	
Lube.....	BT237
Can-Type Fuel.....	[2] BF825
O. Air.....	PA1902-FN +
I. Air.....	PA1912
6350 w/Perkins V8.540 Eng.	
Lube.....	[2] BT237
Hyd. (10 Micron).....	BT287-10
Can-Type Fuel.....	[2] BF825
O. Air.....	PA1902-FN +
I. Air.....	PA1912
6460 w/GMC 8.2L Eng.	
Lube.....	[2] B6
P. Fuel.....	BF592
S. Fuel.....	BF593
6600, 6644 w/GMC Eng.	
Lube.....	P20-HD +
Hyd. (Gresen K24006).....	PT207-HD10 +
Hyd. (Gresen K24007).....	PT207-HD +
P. Fuel.....	PF845
S. Fuel.....	PF902
6650 w/Detroit Diesel 6V-71N Eng.	
Lube Ele.....	P20-HD +
Lube Spin-on.....	B95 +
5 3/4 In. P. Fuel Sock.....	F916-C
8 5/16 In. P. Fuel Ele.....	PF845

FOX RIVER Foragers (cont'd.)	
6650 w/Detroit Diesel 6V-71N Eng. (cont'd.)	
9 In. P. Fuel Sock.....	F844-A
P. Fuel Spin-on.....	BF5800 +
7 13/16 In. S. Fuel Ele.....	PF902
8 1/4 In. S. Fuel Ele.....	PF846
S. Fuel Spin-on.....	BF5810 +
O. Air.....	PA2409
I. Air.....	PA2410
6660 w/Detroit Diesel 6V-71T Eng.	
Lube Ele.....	P20-HD +
Lube Spin-on.....	B95 +
5 3/4 In. P. Fuel Sock.....	F916-C
8 5/16 In. P. Fuel Ele.....	PF845
9 In. P. Fuel Sock.....	F844-A
P. Fuel Spin-on.....	BF5800 +
7 13/16 In. S. Fuel Ele.....	PF902
8 1/4 In. S. Fuel Ele.....	PF846
S. Fuel Spin-on.....	BF5810 +
6860 w/Detroit Diesel 6V-92 Eng.	
Lube Ele.....	P20-HD +
Lube Spin-on.....	B95 +
P. Fuel Ele.....	PF845
P. Fuel Spin-on.....	BF5800 +
S. Fuel Ele.....	PF902
S. Fuel Spin-on.....	BF5810 +

FOX RIVER Tractors	
Models w/Continental F162, F226 Eng.	
Lube.....	P42
Models w/Donaldson Air Filters Air (P123059).....	PA2409
Super D w/Continental B427 Eng.	
Lube.....	P20-HD +

FRANKLIN Loggers	
Models w/Allis Chalmers 3400 Eng.	
Lube Spin-on.....	[2] BT267
Fuel Spin-on.....	BF962
Models w/Bendix Electric Fuel Pump Fuel (Resin Ribbon) (476037).....	S455
Models w/Donaldson Air Filters Air (P101066).....	PA1614 +
Models w/GMC 3-53 Eng.	
F-F Lube (5573014).....	P20-HD +
F-F Lube (5574978).....	PT11 +
P. Fuel Sock.....	F916-C
S. Fuel Ele.....	PF906
M36 Grapple Skidder w/Cummins 6BTA5.9 Eng.	
Lube.....	BT339 +
P. Fuel/Water Separator.....	BF1280 +
S. Fuel.....	BF788
70XLN Skidder w/GMC Diesel Eng.	
F-F Lube Ele.....	P20-HD +
P. Fuel Sock.....	F916-C
S. Fuel Ele.....	PF906
Tube-Type Air.....	PA1779
Q88C Grapple Skidder w/Cummins 6BT5.9 Eng.	
Lube.....	BT339 +
P. Fuel/Water Separator.....	BF1280 +
S. Fuel.....	BF788

100, 100H Skidders	
O. Air (1504917).....	PA2606
I. Air (1504918).....	PA2607
120B, 125B Skidders w/Perkins 4.236 Eng. Lube (Add G147-A Gasket) (30211).....	P177

FRANKLIN Loggers (cont'd.)	
120B, 125B Skidders w/Perkins 4.236 Eng. (cont'd.)	
Fuel Ele. (32543).....	PF816-S
130A/XL, 132A/XL Skidders	
Hyd. (1503007).....	PT289-10
O. Air (132A/XL) (1504917).....	PA2606
I. Air (132A/XL) (1504918).....	PA2607
142A/XL, 142XLN Skidders w/GMC 4-53 Eng.	
F-F Lube Ele.....	P20-HD +
Hyd. (1503007).....	PT289-10
P. Fuel Sock.....	F916-C
3 5/8 In. S. Fuel Ele.....	PF906
7 13/16 In. S. Fuel Ele.....	PF902
O. Air (1504917).....	PA2606
I. Air (1504918).....	PA2607
145, 160B w/Perkins 4.236 Eng.	
Lube.....	P177
Fuel Ele. (32543).....	PF816-S
160B, 170B, 170P/SL, 170PAB, 170SB, 170XL, 170XLN Skidders w/GMC 4-53 Eng.	
F-F Lube Ele.....	P20-HD +
Hyd. (170XL) (1503007).....	PT289-10
P. Fuel Sock.....	F916-C
3 5/8 In. S. Fuel Ele.....	PF906
7 13/16 In. S. Fuel Ele.....	PF902
O. Air (170 Series) (1504917).....	PA2606
I. Air (170 Series) (1504918).....	PA2607
170PAB, 170PML Skidders w/Cummins 6BT5.9 Eng.	
Lube.....	BT339 +
P. Fuel/Water Separator.....	BF1280 +
S. Fuel.....	BF788
180XL, 190B, 190AXL, 190XL Skidders w/GMC 4-71 Eng.	
F-F Lube Ele.....	P20-HD +
P. Fuel Sock.....	F916-C
S. Fuel Ele.....	PF906
195B, 195XL Skidders w/GMC 6-71 Eng.	
F-F Lube Ele.....	P20-HD +
P. Fuel Sock.....	F916-C
S. Fuel Ele.....	PF902
195BC Skidder w/Cat D333CT Eng.	
Lube Ele.....	PT670 +
P. Fuel Ele.....	PF935
Fuel Spin-on.....	BF970
Box-Style Fuel/Water Separator.....	BF912
405S2 w/Cummins BT5.9 Eng.	
Lube.....	BT339 +
P. Fuel/Water Separator.....	BF1280 +
S. Fuel.....	BF788
2185DLX Skidder w/Cummins 6BTA5.9 Eng.	
Lube.....	BT339 +
P. Fuel/Water Separator.....	BF1280 +
S. Fuel.....	BF788

FRANNA Cranes	
AT14 w/Hino H07DA Eng.	
Lube (15607-1733).....	BD7105
Fuel (23401-1510).....	BF967
O. Air (Don. P822143).....	PA1911

FREEMAN Balers	
Self-Propelled Baler w/Cummins 3.9L Turbo Eng.	
Lube.....	BT427
P. Fuel/Water Separator.....	BF1280 +
S. Fuel.....	BF788

Check Original Equipment Numbers in Parentheses.
OBS Obsolete. Availability Limited to Dealer Stock.

* See Product Guide for Variations of This Number.

FREEMAN Balers (cont'd.)	
048 1948-55 Lube.....	P40
54 Big Bale Roadside w/Cummins 6BTA5.9 Eng. Lube.....	BT339 +
Hyd. (Zinga GCE10).....	BT287-10
Radial Seal O. Air (Don. P533930).....	RS3548
Radial Seal I. Air (Don. P533890).....	RS3722
100, 200W, 300W, 330W w/Wisconsin VH4D Eng. Mason Jar Screw Neck B-P Lube.....	T308-M
200, 270, 330 w/Cummins 4BT3.9 Eng. Lube.....	BT427
P. Fuel/Water Separator.....	BF1280 +
S. Fuel.....	BF788
200T w/Allis Chalmers Eng. Lube Spin-on.....	[2] BT564
Hyd. (Gresen 3293).....	PT207-10 +
Hyd. (Gresen 3294).....	PT207 +
Fuel Spin-on.....	BF962
200W w/IHC UG221 Eng. Lube.....	PT185
Hyd.....	PT207-HD10 +
275 Hyd. (Zinga GCE10).....	BT287-10
280, 285 w/Deutz F3L912 Eng. Lube.....	BT292
Hyd. (Fleetguard HF6613).....	BT372-10
285 w/Deutz F3L914 Eng. Hyd. (Fleetguard HF6613).....	BT372-10
300 w/Cummins 3.9L Eng. Lube.....	BT427
P. Fuel/Water Separator.....	BF1280 +
S. Fuel.....	BF788
Air.....	PA1681-FN +
300W, 330W w/Wisconsin V461D Eng. Lube.....	BT248
330 w/Allis Chalmers 2800 MKI Eng. Lube.....	[2] BT564
Hyd.....	BT287-10
Box-Style Fuel.....	[2] BF909
Air.....	PA1667-FN
370 Baler w/Cummins 3.9L Eng. Lube.....	BT427
P. Fuel/Water Separator.....	BF1280 +
S. Fuel.....	BF788
Air (Don. P181054).....	PA1681-FN +
370, 380, 385 Pull-Type Balers w/Deutz F3L914, F4L914 Engs. Lube (1160024).....	BT292
Some Hyd. (Fleetguard HF6613).....	BT372-10
Some Hyd. (Zinga GCE10).....	BT287-10
Single Fuel (1160243).....	BF988
375, 380, 385 w/Deutz F4L912 Eng. Lube.....	BT292
Hyd. (Fleetguard HF6613).....	BT372-10
Single Fuel (1160243).....	BF988
380 Self-Propelled w/JD 4045T Eng. Lube (RE504836).....	B7322
Hyd. (AH128449).....	BT8852-MPG
Fuel (RE509031).....	BF7674-D
385 w/Deutz D914 L04 Eng. Hyd. (w/Eng.) (Fleetguard HF6613).....	BT372-10
Hyd. (w/o Eng.) (Zinga GCE10).....	BT287-10
Some Hyd. (Don. P164056).....	BT8834-MPG
1390 Baler w/Deutz F4L912 Eng. Lube (1160024).....	BT292

FREEMAN Balers (cont'd.)	
1390 Baler w/Deutz F4L912 Eng. (cont'd.) Hyd. Spin-on (Fleetguard HF6613).....	BT372-10
Single Fuel (1160243).....	BF988
I. Air (119410).....	PA2419
1592 Pull-Type Hyd. Pump (Don. P164056).....	BT8834-MPG
5000, 6000, 8000 Bale Wagons w/Cummins 5.9L Eng. Lube.....	BT339 +
P. Fuel/Water Separator.....	BF1280 +
S. Fuel.....	BF788
5300 Roadside w/Cummins 6BT5.9 Eng. Lube (3903264).....	BT339 +
Trans. (Allison) (AC Delco PF897).....	BT230
Trans. Kit (2301920).....	19739 +
P. Fuel/Water Separator (3903410).....	BF1280 +
S. Fuel.....	BF788
Air (Don. P181000).....	PA1637-FN +
5400 Roadside w/Cummins 6BTA5.9 Eng. Lube.....	BT339 +
Hyd. (Zinga GCE10).....	BT287-10
P. Fuel/Water Separator.....	BF1280 +
S. Fuel.....	BF788
Radial Seal O. Air (Don. P533930).....	RS3548
Radial Seal I. Air (Don. P533890).....	RS3722
5500 Hay Stackers Radial Seal O. Air (Don. P533930).....	RS3548
Radial Seal I. Air (Don. P533890).....	RS3722
7000 Pull-Type Bale Wagon Hyd. (Zinga GCE25).....	BT287

FRIDAY Tree Shakers	
Models w/Gresen Hydraulic Systems	
Hyd. Ele. (3278).....	PT207-HD +
Hyd. Ele. (3294).....	PT207 +
Hyd. Ele. (K23012).....	PT207 +
Hyd. Ele. (K24007).....	PT207-HD +
Hyd. Spin-on (1553).....	BT839
Hyd. Spin-on (K22002).....	BT839
Half Roll-Out Trunk Shaker w/Wisconsin VH4D Eng. Mason Jar Screw Neck B-P Lube (RV40).....	
T308-M	
Incline Plane Trunk Shaker w/Wisconsin VH4D, V465D Engs. Mason Jar Screw Neck B-P Lube (RV40).....	
T308-M	
Lube Spin-on (RV38).....	
BT248	

FRIEND Farm Machinery	
Models w/Hercules JXC Eng. Lube.....	
P41	

FRIGIKING Refrigeration Units	
Models w/Ford 6 Cyl. 172 Eng. Lube Spin-on.....	
BT5	
Can-Type P. Fuel (1965-on).....	BF874
Can-Type S. Fuel (1965-on).....	BF825
Can-Type Fuel (To 1965).....	BF838-F2
DG Fuel (To 2/1965).....	PF945
PG Fuel (To 6/1965).....	PF945
VA3 w/Ford 220 Diesel Eng. Lube (C2TZ-6731-A).....	P15
Opt. Lube (EPN-6731-B).....	PT108
Can-Type Fuel.....	BF825

FRIGIKING Refrigeration Units (cont'd.)	
DE20, DE30 Lube.....	P40
TR250, TR350, TR550, TR800 Lube.....	P40
TR850 S. Fuel.....	PF906

FRUEHAUF Trenchers	
Trackmaster w/Wisconsin Eng. Lube (RV38S).....	
BT248	
Hyd.....	
BT839	

FUCHS Excavators, Loaders, Etc.	
4D, 107, 110, 400, 400K Excavators w/Deutz F3L912 Eng. Lube.....	
BT292	
Fuel.....	BF988
50M, 50R Excavators w/Deutz F4L812D Eng. Lube (Mann W940/5).....	
BT292	
Fuel (Mann WK731/1).....	BF972
50M, 50R, 114, 712K Excavators w/Deutz F4L912 Eng. Lube.....	
BT292	
Fuel.....	BF988
118M, 118R, 714M, 714MU, 714R Excavators w/Deutz F6L912 Eng. Lube.....	
B236 +	
Fuel.....	BF988
125R Excavator w/Deutz BF6L913 Eng. Lube.....	
B218	
Fuel.....	BF988
301 Excavator w/Deutz F2L612 Eng. Fuel Ele.....	
PF834 +	
Fuel Spin-on.....	BF790
301 Excavator w/Deutz F2L712, F2L912 Engs. Fuel Ele.....	
PF834 +	
Fuel Ele.....	PF950 +
Fuel Spin-on.....	BF790
301 Excavator w/Deutz F2L812 Eng. Fuel Ele.....	
PF950 +	
MHL320, MHL330H Handlers w/Perkins 1004-4T Turbo Eng. Lube.....	
BT237	
MHL330H Excavator w/Deutz BF6M1013E Eng. Lube (Mann W962/6).....	
B236 +	
Fuel (Mann WK723).....	BF988
Radial Seal O. Air (Mann C20500).....	RS3992
Radial Seal I. Air (Mann CF500).....	RS3993
MHL331, MHL340 Handlers w/Perkins 1006-60T Turbo Eng. Lube.....	
BT237	
MHL350, MHL360 Handlers w/Deutz BF6M1013E Eng. Lube.....	
B236 +	
Fuel.....	BF988
500 Excavator w/Deutz F3L514 Eng. Fuel Ele.....	
PF950 +	
500K Excavator w/Deutz F4L912 Eng. Lube.....	
BT292	
Fuel.....	BF988
O. Air (73649).....	PA2772

Check Original Equipment Numbers in Parentheses.

* See Product Guide for Variations of This Number.

FUCHS	
Excavators, Loaders, Etc. (cont'd.)	
701M, 702M, 712M Excavators w/Deutz F3L912 Eng.	
Lube.....	BT292
Fuel.....	BF988
O. Air (73649).....	PA2772
701M, 702M Excavators w/Deutz F4L912 Eng.	
Lube.....	BT292
Fuel.....	BF988
O. Air (73649).....	PA2772
O. Air (73026).....	PA2792
713M, 713MC, 713MU, 713RC Excavators w/Deutz Eng.	
Lube.....	B236 +
Fuel.....	BF988
720 Excavator w/Perkins 4.236 Eng.	
Lube.....	BT215
Can-Type Fuel.....	BF825
FS1000 Loader w/Deutz Eng.	
Lube (73033).....	B236 +
Fuel.....	BF988

FULLER	
Transmissions	
FR, FRLO, FRO, FROF Series	
Opt. Trans. (17237).....	B2 +
RT, RTLO, RTLOF, RTO, RTOF, RTX, RTXF Series	
Opt. Trans. (17237).....	B2 +
R11, R35, RA63, RA96	
Air Breather (A1781).....	P187
R46, R63, R96, 4A112	
Trans. Fluid.....	P80-HD +
Air Breather (A1781).....	P187
R115D, R630D, R660, RA660, RT913, RT915	
Air Breather.....	P187
RT910, SA1120, SF1220, L1520	
Trans. Fluid (1958-on).....	P80-HD +
Air Breather.....	P187
RTO915	
Trans. Fluid (A2155).....	P80-HD +
Air Breather.....	P187
R960, RA960, R1160, RTO1213	
Air Breather.....	P187
L1550	
Trans. Fluid (1958-on).....	P80-HD +
R1550	
Trans. Fluid (1958-on).....	P80-HD +
Air Breather.....	P187
R1750, RM1750	
Trans. Fluid.....	PT385-E +
Air Breather.....	P187
RTO9513, RTO9530	
Air Shift Breather.....	P187
RTLO-22918B	
Trans. (4304827).....	BT223

FURUKAWA	
Equipment	
CT5, FH30	
Air.....	LL1690-FN +
HCR12 Rock Drill w/Isuzu 6BG1TPJ Eng.	
B-P Lube Spin-on.....	B337
Fuel Spin-on.....	BF7602
DCR23 Drill w/Cummins 6BT5.9 Eng.	
Dual-Flow Lube.....	BD7309

FURUKAWA	
Equipment (cont'd.)	
FL60, FL70 w/Isuzu C221 Eng.	
Fuel Ele. (91324-00320).....	PF861
Air (5010-3065).....	PA1690-FN +
FH60	
Air.....	PA1681-FN +
FL70A w/Isuzu C221 Eng.	
Fuel Spin-on (51324-00091).....	BF954
Air (5010-3065).....	PA1690-FN +
FL90	
Air (22602-111120).....	PA1667-FN +
FL120 Loader w/Hino Eng.	
Lube Ele.....	P723
Fuel Ele.....	PF7550
O. Air (3401-06012).....	PA1822-FN
I. Air (3401-06011).....	PA2305
Some Air (31202-111110).....	PA1681-FN +
FL120A Loader w/Isuzu 6BB1 Eng.	
Lube Ele. (1-87810-075-1).....	P723
Fuel Ele. (9-88513-111-1).....	PF311
Fuel Spin-on.....	BF954
Air (31202-111110).....	PA1681-FN +
FL140, FL160, FL170 Loaders w/Isuzu DA640 Eng.	
Lube Ele. (9-88513-264-1).....	P7084
Fuel Ele. (9-88513-111-1).....	PF311
Air (31202-111110).....	PA1681-FN +
FL150-1, FL310 Loaders	
Air (31202-111110).....	PA1681-FN +
FL170A w/Isuzu Eng.	
Lube Ele. (1-87810-075-1).....	P723
Fuel Ele. (9-88513-111-1).....	PF311
Fuel Spin-on.....	BF954
Air (31202-111110).....	PA1681-FN +
FL170M w/Mitsubishi Eng.	
Fuel Ele. (ME021101).....	P7103
O. Air (5501-06024).....	PA1902-FN +
I. Air (5501-06023).....	PA1912
FL200A w/Mitsubishi 6DB10C Eng.	
Fuel Ele. (30062-65010).....	PF7583
O. Air (5501-06024).....	PA1902-FN +
I. Air (5501-06023).....	PA1912
FL220T Loader w/Mitsubishi 6DB10C Eng.	
Fuel (30062-65010).....	PF7583
O. Air (5201-06004).....	PA1884 ⁴⁰
I. Air (5201-06013).....	PA1911
FL230 Loader w/Mitsubishi 6D20C Eng.	
Lube (ME064356).....	P7000 KIT
Fuel (ME971550).....	PF7592
O. Air (5201-06004).....	PA1884 ⁴⁰
I. Air (5201-06013).....	PA1911
FL230A	
O. Air (5501-06009).....	PA2466
I. Air (5501-06008).....	PA2467
FL304A-2 Loader w/Yanmar 3TNE88 Eng.	
Lube.....	B1421
Fuel Ele.....	PF717
FL305-1 w/Yanmar 4TNE98 Eng.	
Lube.....	B1421
FL320 Loader w/Mitsubishi 8DC20C Eng.	
Fuel (31162-09012).....	PF7592
O. Air (5501-06009).....	PA2466
I. Air (5501-06008).....	PA2467
FL320A Loader w/Mitsubishi 8DC61C Eng.	
Lube (ME064356).....	P7000 KIT
Fuel (31162-09012).....	PF7592
O. Air (5501-06009).....	PA2466

FURUKAWA	
Equipment (cont'd.)	
FL320A Loader w/Mitsubishi 8DC61C Eng. (cont'd.)	
I. Air (5501-06008).....	PA2467
325-II Loader w/Cummins 5.9L Eng.	
Lube.....	BT339 +
P. Fuel.....	BF1280 +
S. Fuel.....	BF788
Radial Seal O. Air (Don. P777409).....	RS3744
Radial Seal I. Air (Don. P777414).....	RS3745
FL330 w/Mitsubishi 6D22T Eng.	
Lube (31240-53054).....	P7092
Fuel (ME056670).....	BF7993
335-II Loader w/Cummins 6B5.9 Eng.	
Lube.....	BT339 +
P. Fuel/Water Separator.....	BF1280 +
S. Fuel.....	BF788
345-II, 355-II Loaders w/Cummins 6C8.3 Eng.	
P. Fuel/Water Separator.....	BF1280 +
S. Fuel.....	BF788
365-II Loader w/Cummins M11 Eng.	
Dual-Flow Lube.....	BD103 +
Fuel/Water Separator.....	BF1212 +
375 Loader w/Cummins NTA885 Eng.	
F-F Lube.....	B196 +
Fuel Spin-on.....	[2] BF957 +
Opt. Fuel/Water Separator.....	[2] BF1212 +
385-II Loader w/Cummins QSK19C Eng.	
Dual-Flow Lube.....	[2] BD103 +
Fuel/Water Separator.....	[2] BF1259

FWD	
Equipment	
Models w/Continental S6820-83 Eng.	
Lube (1962-on).....	P82
Fuel.....	PF945
Models w/Cummins Eng.	
F-F Lube Bag.....	P996
F-F Lube Ele.....	P999-HD +
F-F Lube Spin-on.....	B196 +
B-P Lube Ele.....	C750-E +
Turbocharger.....	BT112
HvyDty. Fuel Ele.....	PF116
4 3/8 In. Fuel Spin-on.....	BF948 +
5 3/4 In. Fuel Spin-on.....	BF957 +
11 7/32 In. Fuel Spin-on.....	BF596 +
Fuel/Water Separator.....	BF1212 +
Breather Ele. (w/Turbo) (255963).....	PA643
Breather Ele. (w/o Turbo) (256837).....	PA1627
Models w/Deluxe CU Hsg.	
B-P Lube Sock.....	CU406
Models w/Ford V8-401, 477, 534 Eng.	
F-F Lube Ele.....	P47
F-F Lube Spin-on.....	BT5
B-P Lube Ele.....	C750-E +
Fuel Ele. (B8QH-9365-A).....	PF821-S
Models w/Fram Hsg.	
Lube (F4).....	P41
Lube (F43P).....	P116
Models w/GMC Diesel Eng.	
F-F Lube Ele. (5573014).....	P20-HD +
B-P Lube Ele. (5572425).....	P52
P. Fuel Sock (5574961).....	F916-C
P. Fuel Sock (5574980).....	F844-A
P. Fuel Ele. (5575032).....	PF845
S. Fuel Ele. (5573263).....	PF906
S. Fuel Ele. (5574508).....	PF902
S. Fuel Ele. (6436719).....	PF846

OFF-HIGHWAY

Check Original Equipment Numbers in Parentheses.
⁴⁰ Extreme Performance Version Available.

* See Product Guide for Variations of This Number.

FWD Equipment (cont'd.)	
Models w/IHC UV345 Eng.	
Lube.....	P203 +
Models w/IHC RD501 Eng.	
F-F Lube Ele.....	P204 +
B-P Lube Sock.....	CU406
Models w/Vickers Hydraulic System	
Hyd. (922788).....	PT849 +
Models w/Waukesha Eng.	
Mason Jar Screw Neck B-P Lube (1A11939)	PT304
Lube (72055).....	BT351
KTS Car Pusher	
Lube.....	P20-HD +
Trans.....	PT385-E +
Steering.....	S451
P. Fuel Sock.....	F916-C
S. Fuel Ele.....	PF906
Air.....	PA1701
Cab Air.....	PA2356
R4-426V, R4-466V w/Ford 534 Eng.	
Lube.....	P47
Fuel Ele.....	PF821-S
Fuel Spin-on.....	BF585
Air.....	PA654
L60 Loader w/Cummins Eng.	
F-F Lube Bag.....	P996
F-F Lube Ele.....	P999-HD +
B-P Lube Ele.....	C750-E +
Hyd.....	[2] PT207-HD +
Trans.....	PT275 +
Fuel Ele.....	PF116
Air.....	PA645
Air Breather.....	PA643
Coolant Spin-on.....	BW5073
L60 Loader w/GMC Diesel Eng.	
F-F Lube Ele.....	P20-HD +
Hyd.....	PT207-HD +
Trans.....	PT275 +
P. Fuel Sock.....	F916-C
S. Fuel Ele.....	PF902
Air.....	PA645

GALION Cranes	
Models w/IHC UD14A Eng.	
Lube (S/N 501-35900).....	[2] PT72
Lube (S/N 35900-38500).....	[2] PT79
Lube (S/N 38500-up).....	[2] PT86-HD +
P. Fuel (w/Beveled Bolt).....	PF226
S. Fuel.....	PF226
Models w/IHC UB264 Eng.	
Lube.....	PT185
Models w/IHC UD282 Eng.	
Lube.....	PT185
S. Fuel.....	PF828
Models w/Power Steering	
Steering.....	PT951
80 w/GMC 3-53N Eng.	
F-F Lube Ele.....	P20-HD +
Hyd.....	[2] PT469
P. Fuel Sock.....	F916-C
S. Fuel Ele.....	PF906
80 w/IHC UB264, UC263 Eng.	
Lube.....	PT185
Hyd.....	[2] PT469
80 w/IHC UD282 Eng.	
Lube.....	PT185
Hyd.....	[2] PT469

GALION Cranes (cont'd.)	
80 w/IHC UD282 Eng. (cont'd.)	
S. Fuel.....	PF828
90, 110, 125 w/GMC 4-53N Eng.	
F-F Lube Ele.....	P20-HD +
Hyd.....	[2] PT469
P. Fuel Sock.....	F916-C
S. Fuel Ele.....	PF906
Air (D78041).....	PA1646-FN +
90, 110, 125 w/IHC UB264 Eng.	
Lube.....	PT185
Hyd.....	PT469
125 w/IHC UD282 Eng.	
Lube.....	PT185
Hyd. (D67373A).....	PT469
S. Fuel.....	PF828
150 Hydro-Crane w/Cummins 232 Eng.	
F-F Lube Ele.....	P998
Hyd.....	PT469
TorqConv.....	PT385-E +
Fuel Ele.....	PF116
Breather Ele.....	PA643
150 Series A, 150 Series P, 150 Series T w/GMC 4-53N Eng.	
F-F Lube Ele.....	P20-HD +
Hyd.....	[2] PT469
P. Fuel Sock.....	F916-C
S. Fuel Ele.....	PF906
Air (D78041).....	PA1646-FN +
150 Series A, 150FA w/Komatsu 6D102 Eng.	
Lube.....	BT339 +
150 Series P, 150 Series T w/IHC UB264 Eng.	
Lube.....	PT185
Hyd.....	PT469
150 Series P, 150 Series T w/IHC UD282 Eng.	
Lube.....	PT185
Hyd.....	PT469
S. Fuel.....	PF828
150A, 150FA w/Cummins Eng.	
Lube (75435).....	C704-L +
Hyd. (67373).....	[2] PT469
Fuel (82289).....	PF116
Air (78041).....	PA1646-FN +
Breather (59585).....	PA1763
200FA	
Lube (79360).....	P20-HD +
Hyd. (67373).....	[2] PT469
P. Fuel Sock (86328).....	F916-C
S. Fuel Ele. (86327).....	PF906
Air (78041).....	PA1646-FN +
Breather (59585).....	PA1763

GALION Graders	
Models w/Cummins Eng.	
F-F Lube Bag.....	P996
F-F Lube Ele.....	P999-HD +
F-F Lube Spin-on.....	B196 +
B-P Lube Ele.....	C750-E +
Turbocharger.....	BT112
HvyDty. Fuel Ele.....	PF116
4 3/8 In. Fuel Spin-on.....	BF948 +
5 3/4 In. Fuel Spin-on.....	BF957 +
7 1/2 In. Fuel Spin-on (D73246).....	BF974-D
11 7/32 In. Fuel Spin-on.....	BF596 +
Fuel/Water Separator.....	BF1212 +
Breather Ele. (w/Turbo) (255963).....	PA643
Breather Ele. (w/o Turbo) (256837).....	PA1627

GALION Graders (cont'd.)	
Models w/Power Steering	
Steering (D52382-M).....	PT951
Models w/Purolator AF1215AA Air Filter Hsg.	
O. Air.....	PA666
I. Air.....	PA1726
101, 102, 104 w/IHC UD14, UD14A Eng.	
Lube (S/N 501-35899).....	[2] PT72
Lube (S/N 35900-38499).....	[2] PT79
Lube (S/N 38500-up).....	[2] PT86-HD +
P. Fuel (w/Beveled Bolt).....	PF226
S. Fuel.....	PF226
101 w/IHC UD16 Eng.	
Lube (S/N 501-5054).....	[2] PT72
Lube (S/N 5055-up).....	[2] PT79
Fuel.....	[2] PF225
104 w/GMC 3-71, 4-71 Eng.	
F-F Lube Ele.....	P20-HD +
B-P Lube Ele.....	P52
P. Fuel Sock.....	F916-C
S. Fuel Ele.....	PF906
104 w/IHC U450 Eng.	
Lube.....	P204 +
116 w/IHC U4 Eng.	
Lube.....	PT71
116 w/IHC UD14, UD14A Eng.	
Lube (S/N 501-35899).....	[2] PT72
Lube (S/N 35900-38499).....	[2] PT79
Lube (S/N 38500-up).....	[2] PT86-HD +
P. Fuel (w/Beveled Bolt).....	PF226
S. Fuel.....	PF226
116 w/IHC UD16 Eng.	
Lube (S/N 501-5054).....	[2] PT72
Lube (S/N 5055-up).....	[2] PT79
Fuel.....	[2] PF225
118 w/IHC U450 Eng.	
Lube.....	P204 +
118 w/IHC UD525 Eng.	
Lube.....	[2] PT86-HD +
Fuel.....	[2] PF225
118 w/IHC UD554 Eng.	
Lube (268462-R91).....	[2] PT86-HD +
Opt. Lube (262146-R94).....	PT79
Fuel.....	[2] PF225
118 Series B w/GMC 4-71 Eng.	
F-F Lube Ele.....	P20-HD +
Std. 8 In. B-P Lube Ele.....	P52
Opt. 15 1/8 In. B-P Lube Ele.....	C750-E +
Clutch.....	PT385-E +
P. Fuel Sock.....	F916-C
S. Fuel Ele.....	PF906
150 Series A w/GMC 4 Cyl. Diesel Eng.	
F-F Lube Ele. (5574978).....	PT11 +
Hyd.....	PT469
P. Fuel Sock.....	F916-C
S. Fuel Ele.....	PF906
160 Series w/GMC 6-71 Eng.	
F-F Lube Ele.....	P20-HD +
B-P Lube Ele.....	P52
Trans.....	PT385-E +
P. Fuel Sock.....	F916-C
S. Fuel Ele.....	PF902
202 w/IHC UD14, UD14A Eng.	
Lube (S/N 501-35899).....	[2] PT72
Lube (S/N 35900-38499).....	[2] PT79
Lube (S/N 38500-up).....	[2] PT86-HD +
P. Fuel (w/Beveled Bolt).....	PF226

Check Original Equipment Numbers in Parentheses.
OBS Obsolete. Availability Limited to Dealer Stock.

+ See Product Guide for Variations of This Number.

GALION Graders (cont'd.)	
202 w/IHC UD14, UD14A Engs. (cont'd.)	
S. Fuel.....	PF226
303 w/IHC UD263 Eng.	
Lube.....	PT185
303 w/IHC U281 Eng.	
Lube.....	PT70
303 w/IHC UD281 Eng.	
Lube.....	PT85
P. Fuel.....	PF226
S. Fuel.....	PF226
303 w/IHC UD282 Eng.	
Lube.....	PT185
S. Fuel.....	PF828
400 w/GMC 4-71 Eng.	
F-F Lube.....	P20-HD +
B-P Lube.....	P52
P. Fuel Sock.....	F916-C
S. Fuel Ele.....	PF906
A400E Grader w/IHC D466 Eng.	
Lube (120303).....	[2] BT261
Lube (1811953-C1).....	B309
Hyd. (79360).....	P20-HD +
Trans. (Funk) (149661).....	BT372-10
P. Fuel Spin-on (625627-C1).....	BF979
S. Fuel (672603-C2).....	BF588
O. Air (106576).....	PA1902-FN +
I. Air (106579).....	PA1912
T400 w/GMC 4-53 Eng.	
F-F Lube Ele.....	P20-HD +
Hyd.....	PT469
Trans.....	PT385-E +
P. Fuel Sock.....	F916-C
S. Fuel Ele.....	PF902
T400 Series A w/IHC D407A, UD407 Eng.	
Lube.....	PT185
Hyd.....	PT469
Trans.....	PT385-E +
P. Fuel Spin-on.....	BF892
8 23/32 In. S. Fuel Spin-on.....	BF978
Opt. 7 In. S. Fuel Spin-on.....	BF970
Breather Ele. (UD407).....	PA1763
402 w/IHC U4 Eng.	
Lube.....	PT71
450 w/IHC UD350 Eng.	
F-F Lube.....	PT85
B-P Lube.....	PT72
S. Fuel.....	PF226
450 w/IHC UD370 Eng.	
Lube.....	[2] PT85
P. Fuel.....	PF226
S. Fuel.....	PF226
450 w/IHC U372 Eng.	
Lube.....	P204 +
A450E, S450E w/GMC 8.2L Diesel Eng.	
Lube.....	[2] B6
Hyd. (149661).....	BT372-10
P. Fuel.....	BF592
S. Fuel.....	BF593
A450E Grader w/IHC D466 Eng.	
Lube (120303).....	[2] BT261
Lube (1811953-C1).....	B309
Hyd. (141064).....	PT760-10
Hyd. (79360).....	P20-HD +
Trans. (Funk) (149661).....	BT372-10
P. Fuel (120301).....	BF888
P. Fuel Spin-on (625627-C1).....	BF979

GALION Graders (cont'd.)	
A450E Grader w/IHC D466 Eng. (cont'd.)	
S. Fuel (120302).....	BF991
S. Fuel (672603-C2).....	BF588
O. Air (106576).....	PA1902-FN +
I. Air (106579).....	PA1912
A500 Grader w/GMC 4-53T Eng.	
F-F Lube Ele.....	P20-HD +
Trans. (149661).....	BT372-10
P. Fuel Sock.....	F916-C
3 5/8 In. S. Fuel Ele.....	PF906
7 13/16 In. S. Fuel Ele.....	PF902
A500E, S500E w/GMC 8.2L Diesel Eng.	
Lube.....	[2] B6
Hyd. (141064).....	PT760-10
Trans. (Funk) (149661).....	BT372-10
P. Fuel Sock (86328).....	F916-C
P. Fuel Spin-on.....	BF592
S. Fuel.....	BF593
T500, T500 Series A w/GMC 4-71 Eng.	
F-F Lube Ele.....	P20-HD +
Hyd.....	PT469
TorqConv.....	PT385-E +
6 In. Trans. Ele.....	PT82-HD +
9 In. Trans. Ele.....	PT385-E +
P. Fuel Sock.....	F916-C
S. Fuel Ele.....	PF906
T500 w/IHC DT466 Eng.	
Lube (675617-C91).....	[2] BT261
P. Fuel (625626-C1).....	BF991
S. Fuel (672603-C1).....	BF588
O. Air (D103258).....	PA1885 40
I. Air (D103259).....	PA1893
T500 Series A w/IHC DT407 Eng.	
Lube.....	[2] PT185
Trans.....	PT385 +
P. Fuel.....	BF991
S. Fuel.....	BF978
O. Air.....	PA1884 40
I. Air.....	PA1911
Breather.....	PA1763
T500 Series C w/IHC DT466 Eng.	
Lube.....	[2] BT261
Hyd.....	PT760-25
Trans.....	PT549
P. Fuel Spin-on.....	BF979
S. Fuel.....	BF588
O. Air.....	PA1902-FN +
I. Air.....	PA1912
503 w/Continental ED201 Eng.	
Lube.....	P40
P. Fuel.....	PF947
S. Fuel.....	PF946
503 w/Continental F226 Eng.	
Lube.....	P40
503 w/IHC UB220 Eng.	
B-P Lube Sock.....	CU406
503 w/IHC UD236 Eng.	
Lube.....	PT185
S. Fuel.....	PF828
503 Series A w/IHC UB236 Eng.	
Lube.....	PT185
Hyd.....	PT469
512 w/IHC UD14, UD14A Eng.	
Lube (S/N 501-35899).....	[2] PT72
Lube (S/N 35900-38499).....	[2] PT79
Lube (S/N 38500-up).....	[2] PT86-HD +
P. Fuel (w/Beveled Bolt).....	PF226

GALION Graders (cont'd.)	
512 w/IHC UD14, UD14A Eng. (cont'd.)	
S. Fuel.....	PF226
A550 w/Detroit Diesel 4-53T Eng.	
Lube Ele.....	P20-HD +
TorqConv. (149661).....	BT372-10
TorqConv. (D79360).....	P20-HD +
A550 w/IHC DT466 Eng.	
Lube Spin-on.....	[2] BT261
TorqConv. (149661).....	BT372-10
TorqConv. (D79360).....	P20-HD +
P. Fuel.....	BF991
S. Fuel.....	BF888
O. Air (99737).....	PA1884 40
I. Air (99739).....	PA1911
A556 w/IHC DT466 Eng.	
Lube.....	[2] BT261
P. Fuel Spin-on.....	BF979
S. Fuel.....	BF588
560, 560E w/GMC 6-71, 6V-71 Eng.	
F-F Lube Ele.....	P20-HD +
F-F Lube Spin-on.....	B95 +
B-P Lube Ele.....	P52
P. Fuel Sock.....	F916-C
P. Fuel Spin-on.....	BF5800 +
S. Fuel Ele.....	PF906
S. Fuel Spin-on.....	BF5810 +
560E w/IHC DT466 Eng.	
Lube.....	BT261
P. Fuel.....	BF888
S. Fuel.....	BF991
A560E, 566E w/Detroit Diesel 8.2L Eng.	
Lube.....	[2] B6
Hyd. (149661).....	BT372-10
P. Fuel.....	BF592
S. Fuel.....	BF593
A600 w/Detroit Diesel 6V-71 Eng.	
F-F Lube Ele.....	P20-HD +
F-F Lube Spin-on.....	B95 +
P. Fuel Spin-on.....	BF5800 +
S. Fuel Spin-on.....	BF5810 +
A600 w/IHC Eng.	
Lube Spin-on.....	[2] BT261
P. Fuel Spin-on.....	BF979
S. Fuel Spin-on.....	BF588
T600 Series B w/Cummins CT464 Eng.	
Lube (D76491).....	C750-E +
P. Fuel (D73246).....	BF974-D
S. Fuel (D82289).....	PF116
Air (D73893).....	PA645
T600, T600 Series B w/GMC 6-71 Eng.	
F-F Lube Ele.....	P20-HD +
Trans.....	PT82-HD +
P. Fuel Sock.....	F916-C
S. Fuel Ele.....	PF902
Air (D73893).....	PA645
T600 Series B w/IHC DT407 Eng.	
Lube (D85830).....	[2] PT185
Hyd. (D67373A).....	PT469
TorqConv. (D106346).....	PT549
TorqConv. (D79360).....	P20-HD +
P. Fuel Spin-on (D99501).....	BF979
Fuel Spin-on (D99876).....	BF970
O. Air (D99737).....	PA1884 40
I. Air (D99739).....	PA1911
T600, T600 Series B w/IHC UD525 Eng.	
Lube.....	[2] PT86-HD +
Trans.....	PT82-HD +

OFF-HIGHWAY

Check Original Equipment Numbers in Parentheses.
40 Extreme Performance Version Available.

* See Product Guide for Variations of This Number.

GALION Graders (cont'd.)	
T600, T600 Series B w/IHC UD525 Eng. (cont'd.)	
Fuel.....	[2] PF225
T600 Series C	
Hyd.....	PT469
606 w/IHC DT466 Eng.	
Lube.....	BT261
P. Fuel.....	BF888
S. Fuel.....	BF991
A606 w/Detroit Diesel 6V-71 Eng.	
F-F Lube Ele.....	P20-HD +
F-F Lube Spin-on.....	B95 +
Trans. (Add G336 Gasket).....	P20-HD +
P. Fuel Spin-on.....	BF5800 +
S. Fuel Spin-on.....	BF5810 +
610 w/IHC U4 Eng.	
Lube.....	PT71
610 w/IHC UD16 Eng.	
Lube (S/N 501-5054).....	[2] PT72
Lube (S/N 5055-up).....	[2] PT79
Fuel.....	[2] PF225
T660B w/IHC DT466 Eng.	
Lube (D120303).....	[2] BT261
Hyd. (D67373A).....	PT469
TorqConv. (D120303).....	BT261
TorqConv. (D79360).....	P20-HD +
P. Fuel (D120301).....	BF888
S. Fuel (D120302).....	BF991
O. Air (D103258).....	PA1885 + ⁴⁰
I. Air (D103259).....	PA1893
T700	
Trans.....	PT385-E +
TC812G w/IHC U264 Eng.	
Lube.....	PT185
830B, 830C w/Komatsu S6D102 Eng.	
Lube.....	BT339 +
850 w/Cummins Eng.	
Dual-Flow Lube (1295224-H1).....	BD103 +
Hyd. (1281327-H1).....	BT8850-MPG
Hydrostatic (1266751-H2).....	BT8841-MPG
P. Fuel/Water Separator.....	BF1280 +
S. Fuel (161624).....	BF788
O. Air (1298058-H1).....	PA2367
I. Air (1298059-H1).....	PA2368
Coolant.....	BW5071
850B, 850C, 870B, 870C w/Komatsu S6D114E Eng.	
Dual-Flow Lube.....	BD103 +
D1100	
Trans.....	PT385-E +
F1500 w/GMC 4-71 Eng.	
F-F Lube Ele.....	P20-HD +
P. Fuel Sock.....	F916-C
S. Fuel Ele.....	PF906
F1900 w/GMC 6V-71 Eng.	
F-F Lube Ele.....	P20-HD +
B-P Lube Ele.....	P52
P. Fuel Ele.....	PF845
S. Fuel Ele.....	PF902

GALION Rollers	
Models w/GMC 3-53 Eng.	
F-F Lube Ele.....	P20-HD +
P. Fuel Sock.....	F916-C
S. Fuel Ele.....	PF906
Models w/Power Steering	
Steering (D52382,-M).....	PT951

GALION Rollers (cont'd.)	
Trench Roller w/Wisconsin VG4D Eng.	
Mason Jar Screw Neck B-P Lube (Current).....	T308-M
Mason Jar Screw Neck B-P Lube (Before Late 1962).....	T300-M
VOS2-66A w/Waukesha Eng.	
Box-Style Fuel (Diesel).....	BF909
VOS2-66B w/Detroit Diesel 4-53N Eng.	
Hyd. (67372).....	PT207-HD10 +
F. Drive Hyd. (67372).....	PT207-HD10 +
P. Fuel Sock (86328).....	F916-C
S. Fuel Ele. (86327).....	PF906
Air (73913).....	PA1621-2 +
Air (78041).....	PA1646-FN +
3-5 Ton, 4-6 Ton w/Continental Y112 Eng.	
Lube.....	P40
3-5 Ton, 4-6 Ton w/Wisconsin VG4D Eng.	
Mason Jar Screw Neck B-P Lube (Current).....	T308-M
Mason Jar Screw Neck B-P Lube (Before Late 1962).....	T300-M
S4-6 w/Waukesha Eng.	
Lube.....	B50
Box-Style Fuel (Diesel).....	BF909
Air.....	PA1690-FN +
5-8 Ton w/Continental F162 Eng.	
Lube.....	P40
5-8 Ton w/GMC 3-53, 3-53N Eng.	
F-F Lube Ele.....	P20-HD +
P. Fuel Sock.....	F916-C
S. Fuel Ele.....	PF906
Air (D78040).....	PA1614 +
5-8 Ton w/IHC UB220 Eng.	
B-P Lube Sock.....	CU406
5-8 Ton w/IHC UD236 Eng.	
Lube.....	PT185
S. Fuel.....	PF828
Air (D74330).....	PA1608 +
5-8 Ton w/IHC UC263, UB264 Eng.	
Lube.....	PT185
Air (D74330).....	PA1608 +
Warrior 6-8 Ton w/IHC UB220 Eng.	
B-P Lube Sock.....	CU406
Warrior 6-8 Ton w/IHC UD236 Eng.	
Lube.....	PT185
S. Fuel.....	PF828
Warrior 7 Ton, 7-9 Ton, 8 Ton w/Continental F162 Eng.	
Lube.....	P40
Warrior 8-10 Ton, 8-10 1/2 Ton w/Continental F162 Eng.	
Lube.....	P40
Warrior 8-10 Ton, 8-10 1/2 Ton w/IHC UB220 Eng.	
B-P Lube Sock.....	CU406
Warrior 8-10 Ton, 8-10 1/2 Ton w/IHC UD236 Eng.	
Lube.....	PT185
S. Fuel.....	PF828
Air (D74330).....	PA1608 +
8-10 1/2 Ton w/GMC 3-53, 3-53N Eng.	
F-F Lube Ele.....	P20-HD +
P. Fuel Sock.....	F916-C
S. Fuel Ele.....	PF906
Air (D78040).....	PA1614 +

8-10 1/2 Ton w/IHC UC263, UB264 Eng.	
Lube.....	PT185

GALION Rollers (cont'd.)	
8-10 1/2 Ton w/IHC UC263, UB264 Eng. (cont'd.)	
Air (D74330).....	PA1608 +
8-12 Ton w/Continental F226 Eng.	
Lube.....	P40
Trans.....	PT207-10 +
8-12 Ton w/GMC 3-53, 3-53N Eng.	
F-F Lube Ele.....	P20-HD +
P. Fuel Sock.....	F916-C
S. Fuel Ele.....	PF906
Air (D78040).....	PA1614 +
8-12 Ton w/IHC UD236 Eng.	
Lube.....	PT185
Trans.....	PT207-10 +
S. Fuel.....	PF828
8-12 Ton w/IHC UB264 Eng.	
Lube.....	PT70
Trans.....	PT207-10 +
8-12 Ton w/IHC UD282 Eng.	
Lube.....	PT185
Trans.....	PT207-10 +
S. Fuel.....	PF828
8-12 Ton Tandem	
Hyd.....	P204-HD +
9-12 Ton, 9-15 Ton w/IHC UD236 Eng.	
Lube.....	PT185
S. Fuel.....	PF828
10 Ton w/IHC Eng.	
Lube.....	PT72
P. Fuel.....	PF226
S. Fuel.....	PF226
Chief 10 Ton w/Continental F244 Eng.	
Lube.....	P40
10-12 Ton Triple Roller	
Hyd.....	P204-HD +
Chief 10-12 Ton w/IHC UB264 Eng.	
Lube.....	PT70
Chief 10-12 Ton w/IHC UD282 Eng.	
Lube.....	PT185
S. Fuel.....	PF828
Chief 10-13 Ton, 10-14 Ton w/Continental F244 Eng.	
Lube.....	P40
10-14 Ton w/Continental F226 Eng.	
Lube.....	P40
Trans.....	PT207-10 +
10-14 Ton w/GMC 3-53, 3-53N Eng.	
F-F Lube Ele.....	P20-HD +
P. Fuel Sock.....	F916-C
S. Fuel Ele.....	PF906
Air (D78040).....	PA1614 +
10-14 Ton w/IHC UD236 Eng.	
Lube.....	PT185
Trans.....	PT207-10 +
S. Fuel.....	PF828
10-14 Ton w/IHC UB264 Eng.	
Lube.....	PT70
Trans.....	PT207-10 +
10-14 Ton w/IHC UD282 Eng.	
Lube.....	PT185
Trans.....	PT207-10 +
S. Fuel.....	PF828
10-14 Ton w/Komatsu S4D102 Eng.	
Lube.....	BT427

Check Original Equipment Numbers in Parentheses.
⁴⁰ Extreme Performance Version Available.

+ See Product Guide for Variations of This Number.

GALION	
Rollers (cont'd.)	
Chief 12 Ton w/Continental F244 Eng.	
Lube.....	P40
Chief 12-14 Ton w/IHC UB264 Eng.	
Lube.....	PT70
Chief 12-14 Ton w/IHC UD282 Eng.	
Lube.....	PT185
S. Fuel.....	PF828
Chief 12-15 Ton, 12-16 Ton w/Continental F244 Eng.	
Lube.....	P40
SB12A w/Komatsu S4D102 Eng.	
Lube.....	BT427
13-20 Ton w/IHC UD236 Eng.	
Lube.....	PT185
Trans.....	PT207-10 +
S. Fuel.....	PF828
13-20 Ton w/IHC UB264 Eng.	
Lube.....	PT70
Trans.....	PT207-10 +
14-20 Ton w/Continental M330 Eng.	
Lube.....	P42
WM31 w/IHC Eng.	
Lube.....	PT72
P. Fuel.....	PF226
S. Fuel.....	PF226
VOS-PD66A w/Waukesha Eng.	
Lube Spin-on.....	B50
Box-Style Fuel (Diesel).....	BF909
VOS84A, A84A w/Detroit Diesel Eng.	
Lube (79360).....	P20-HD +
Hyd. Tank (98524).....	PT475
F. Drive Hyd. (67372).....	PT207-HD10 +
P. Fuel Sock (86328).....	F916-C
S. Fuel Ele. (86327).....	PF906
Air (78041).....	PA1646-FN +
SP600 Planer w/Cat 3406 Eng.	
Lube.....	B99 +
Fuel Spin-on.....	BF614 +
708, 710	
Lube (161625).....	BT427
P. Fuel/Water Separator (161623).....	BF1280 +
S. Fuel (161624).....	BF788
Air (114360).....	PA1681-FN +
712, 714	
P. Fuel/Water Separator (161623).....	BF1280 +
S. Fuel (161624).....	BF788
Air (114360).....	PA1681-FN +
P3500A w/Waukesha VRD310 Eng.	
Lube.....	BT124
Box-Style Fuel.....	BF909
Air.....	PA1681-FN +
PTR3500 w/IHC C263 Eng.	
Lube.....	PT185
PTR3500 w/IHC D312 Eng.	
Lube.....	[2] BT261
P. Fuel.....	BF991
S. Fuel.....	BF588
Air.....	PA1681-FN +

GALLENBERG
Sprayers, Etc.

750GE, 750XT Sprayers w/Cummins 8.3L Eng.	
F-F Lube.....	B205
Dual-Flow Lube.....	BD103 +
P. Fuel/Water Separator.....	BF1280 +
S. Fuel.....	BF788

GALLENBERG

Sprayers, Etc. (cont'd.)

750GE, 750XT Sprayers w/Cummins 8.3L Eng. (cont'd.)	
Air (Don. P182034).....	LL1884 +
1000AB, 1000XT Sprayers w/Cummins 8.3L Eng.	
F-F Lube.....	B205
Dual-Flow Lube.....	BD103 +
P. Fuel/Water Separator.....	BF1280 +
S. Fuel.....	BF788

GALLMAC

Loaders

WMW60T, CMW70 w/Perkins 704-30 Eng.	
Can-Type Fuel.....	BF825
CMW100, WMW100 w/Perkins 1004-42 Eng.	
Lube.....	BT216
WMW115 w/Perkins 1004-40T Eng.	
Lube.....	BT216

GARDNER ENGINES

Imported Diesel Engines

MK I, MK II, MK III	
Air Breather.....	PA1718
4LK (3.8L)	
P. Fuel (1958-on).....	PF831
4LW (5.6L), 5LW (7.0L), 6LW (8.4L), 6LX (10.45L)	
P. Fuel (1958-on).....	PF831
Horizontal Air Breather.....	PA1718

GARDNER-DENVER

Compressors, Etc.

Models w/Buda 4BD153 Eng.	
Lube.....	P41
Models w/Rolls-Royce Eng.	
Fuel.....	PF831
BESFB Electric Screw	
Lube.....	B253
Air.....	PA2139
SPFGA Compressor	
Eng. Lube.....	BT223
Comp. Lube.....	BT267
Fuel.....	BF840 ⁸⁴
Eng. Air.....	PA642
Comp. Air.....	PA2139
SPHDA w/Ford 254DF Diesel Eng.	
Air.....	PA2374
RP85G w/Continental F162 Eng.	
Lube.....	P40
105 w/Cat Eng.	
F-F Lube (5S0484).....	PT670 +
B-P Lube (1S9150).....	PT66-HD
WH105GL-GZ, WH105GAA-GAC, WH105GB	
Lube.....	P73
WHD105 w/Buda 230 Eng.	
Lube.....	P41
WHD105 w/GMC 2-71 Eng.	
B-P Lube Ele.....	P52
P. Fuel Sock.....	F916-C
S. Fuel Ele.....	PF906
WHD105G, RP125 w/Hercules QXLD5 Eng.	
Lube.....	P73
RP125D w/Hercules DD198 Eng.	
Lube (5E7).....	P73
S. Fuel.....	PF906
RP125G w/Hercules GO198A Eng.	
Lube (5E7).....	P73

GARDNER-DENVER

Compressors, Etc. (cont'd.)

SP125 w/Continental F226 Eng.	
Lube (To 1957) (GD157L200).....	P41
Lube (1957-on) (F140L336).....	P40
160 Series w/Cat Eng.	
F-F Lube (5S0484).....	PT670 +
B-P Lube (1S9150).....	PT66-HD
SP185 w/Ford 254 Diesel Eng.	
Lube.....	BT5
Can-Type Fuel.....	BF825
SP185 w/JD 4219 Eng.	
Eng. Lube.....	BT259
Box-Style Fuel.....	BF909
SPHDA185 w/Ford 250 Diesel Eng.	
Eng. Lube.....	P15
Comp. Lube.....	P194-HD10 +
Can-Type Fuel.....	[2] BF825
Air.....	PA2374
190 Compressor	
Air (1157641).....	PA3467
210 Series w/Cat Eng.	
F-F Lube (5S0484).....	PT670 +
B-P Lube (1S9150).....	PT66-HD
RP210D w/Hercules DD339 Eng.	
F-F Lube.....	P60
B-P Lube.....	P41
P. Fuel.....	PF809
S. Fuel.....	PF810
RP210G w/Hercules GO339 Eng.	
F-F Lube Ele.....	P60
B-P Lube Ele.....	P41
WBF210 w/IHC Eng.	
Lube.....	PT72
WH210GA-GF	
B-P Lube Sock.....	CU406
WH210GG	
Lube.....	P54
WH210GH	
B-P Lube Sock.....	CU406
WHF210D w/Cat D318 Eng.	
F-F Lube (5S0484).....	[2] PT670 +
B-P Lube (1S9150).....	[2] PT66-HD
Fuel Sock (Add [2] 7B-7635 Gaskets).....	[4] F919-C
SP250 w/Cat D330T Eng.	
Lube.....	PT670 +
Fuel.....	PF824
Air.....	PA639
SP250 w/GMC 4-53 Eng.	
F-F Lube Ele.....	P20-HD +
P. Fuel Sock.....	F916-C
S. Fuel Ele.....	PF906
Air.....	PA639
WB315D w/Cat D8800 Eng.	
F-F Lube (5S0484).....	[2] PT670 +
B-P Lube (1S9150).....	[2] PT66-HD
WH315G	
Lube Sock.....	DF408
WH315TMA	
Lube.....	[3] PT670 +
Fuel Sock (Add [2] 7B-7664 Gaskets).....	[9] F919-C
SPKDB325 w/GMC 4-53N Eng.	
F-F Eng. Lube Ele.....	P20-HD +
Comp. Lube Ele. (5E30).....	PT493
P. Fuel Sock.....	F916-C
S. Fuel Ele.....	PF906

Check Original Equipment Numbers in Parentheses.

* See Product Guide for Variations of This Number.

⁸⁴ w/Hoses and Clamps, Use BF840-K1.

GARDNER-DENVER Compressors, Etc. (cont'd.)	
SPKDB325 w/GMC 4-53N Eng. (cont'd.)	
Eng. Air.....	PA2374
Comp. Air.....	PA2374
RP365DA w/GMC 4-53, 4-71 Eng.	
F-F Lube Ele.....	P20-HD +
P. Fuel Sock.....	F916-C
S. Fuel Ele.....	PF906
SP365 w/Cat D330TA Eng.	
Lube.....	PT670 +
Fuel.....	PF824
SP365 w/GMC 4-71 Eng.	
F-F Lube Ele.....	P20-HD +
B-P Lube Ele.....	P52
P. Fuel Sock.....	F916-C
S. Fuel Ele.....	PF906
Air (Don. P101066).....	PA1614 +
Air (Don. P17787).....	PA639
WBH365, WH420DA, WBK500D, WH500D, WH500TM w/Cat Eng.	
F-F Lube (5S0484).....	[3] PT670 +
B-P Lube (1S9150).....	[3] PT66-HD
Single Fuel Ele. (6H5931).....	PF823 +
Fuel Sock (Add [2] 7B-7664 Gaskets) (7B8263).....	[9] F919-C
RP600D, RP600DB w/GMC Eng.	
F-F Lube Ele.....	P20-HD +
B-P Lube Ele.....	P52
P. Fuel Sock.....	F916-C
S. Fuel Ele.....	PF902
SP600 w/Cat D333T Eng.	
Lube.....	PT670 +
Fuel.....	PF824
O. Air (Don. P106632).....	PA1846 +
I. Air (Don. P106641).....	PA1880
SP600 w/Cat 3306 Eng.	
Eng. Lube.....	B7600 +
Fuel Spin-on.....	BF970
SP600 w/GMC 6-71 Eng.	
F-F Lube Ele.....	P20-HD +
B-P Lube Ele.....	P52
5 3/4 In. P. Fuel Sock.....	F916-C
8 5/16 In. P. Fuel Ele.....	PF845
7 13/16 In. S. Fuel Ele.....	PF902
Air.....	PA645
SP600DA	
Air (Don. P100853).....	PA1626-2 +
Air (Don. P16973).....	PA1626 +
SP600DB	
Air (Don. P101760).....	PA1642-2 +
SP600DC w/GMC 6-71 Eng.	
F-F Eng. Lube Ele.....	P20-HD +
Comp. Lube (5E30).....	PT493
P. Fuel Sock.....	F916-C
S. Fuel Ele.....	PF902
D800 w/Cat 3306 Eng.	
Eng. Lube.....	B7600 +
Fuel Spin-on.....	BF970
RP900D, RP900DB w/GMC 6-110 Eng.	
F-F Lube Ele.....	[2] P20-HD +
B-P Lube Ele.....	[2] P52
P. Fuel Sock.....	F916-C
S. Fuel Ele.....	PF902
SP900 w/Cat D343TA Eng.	
Lube.....	[2] PT88-HD +
Fuel.....	PF824
Air.....	PA645

GARDNER-DENVER Compressors, Etc. (cont'd.)	
SP900 w/GMC 6-110 Eng.	
F-F Lube Ele.....	[2] P20-HD +
B-P Lube Ele.....	[2] P52
P. Fuel Sock.....	F916-C
S. Fuel Ele.....	PF902
Air.....	PA1630-2 +
SP900 w/GMC 8V-71 Eng.	
F-F Lube Ele.....	[2] P20-HD +
B-P Lube Ele.....	[2] P52
P. Fuel Ele.....	PF845
S. Fuel Ele.....	PF902
O. Air (Don. P106632).....	PA1846 +
I. Air (Don. P106641).....	PA1880
Single Air (695P18490).....	PA1630-2 +
SP900 w/GMC 12V-71 Eng.	
F-F Lube Ele.....	[2] P20-HD +
B-P Lube Ele.....	[2] P52
8 5/16 In. P. Fuel Ele.....	PF845
9 In. P. Fuel Sock.....	F844-A
S. Fuel Ele.....	PF846
SP1050 w/Cat 3406 Eng.	
Eng. Lube.....	B99 +
Fuel Spin-on.....	BF614 +
SP1200 w/Cat D343TA Eng.	
Lube.....	[2] PT88-HD +
Fuel.....	PF823 +
Air.....	PA645
SP1200 w/GMC 6-110 Eng.	
F-F Lube Ele.....	[2] P20-HD +
B-P Lube Ele.....	[2] P52
P. Fuel Sock.....	F916-C
S. Fuel Ele.....	PF902
SP1200 w/GMC 8V-71 Eng.	
F-F Lube Ele.....	[2] P20-HD +
B-P Lube Ele.....	[2] P52
P. Fuel Ele.....	PF845
S. Fuel Ele.....	PF902
O. Air (Don. P106632).....	PA1846 +
I. Air (Don. P106641).....	PA1880
Single Air (695P18490).....	PA1630-2 +
SP1200 w/GMC 12V-71 Eng.	
F-F Lube Ele.....	[2] P20-HD +
B-P Lube Ele.....	[2] P52
P. Fuel Sock.....	F844-A
S. Fuel Ele.....	PF846
O. Air (Don. P109155).....	PA1894 ⁴⁰
I. Air (Don. P109159).....	PA1905
SP1200DA	
Air (P100853).....	PA1626-2 +

GARDNER-DENVER Drills	
GDCM Rotary Blast Hole Drill w/Cat 3412 Eng.	
Lube.....	[2] B99 +
Return Line Hyd. (Schroeder K3).....	PT707-HD3 +
RD16	
Hyd. (165335).....	PT543 KIT
MK35H Hydraulic Jumbo	
Lube (Deutz F5L912W Eng., Carrier).....	B236 +
Fuel (Deutz F5L912W Eng., Carrier).....	BF988
836 Jumbo Drill w/Deutz Eng.	
Eng. Lube.....	B218
Comp. Lube.....	B262
Fuel.....	BF988
SCH2500II Hydra Trac w/Cat 3116 Eng.	
Lube.....	B7600 +

GARDNER-DENVER Drills (cont'd.)	
SGH3500BV	
Air.....	PA3584
CH5000CL Drill w/Cat 3306 Eng.	
Lube.....	B7600 +
P. Fuel Ele.....	PF935
Fuel Spin-on.....	BF970
Opt. Box-Style Fuel/Water Separator.....	BF912
DT8847 Jumbo Drill	
Lube.....	PT269
Hyd.....	PT207-HD10 +
Fuel.....	BF972

GARRETT Log Skidders	
30C w/Cat 3145 Eng.	
Lube.....	[2] BT364
Fuel.....	BF583

GARWOOD-BUCKEYE Cranes, Graders, Shovels	
FG13F, FG24E Graders w/Continental F244 Eng.	
Lube.....	P42
Fuel (Fram FBM1110PL).....	PF945
FG24F Grader w/GMC 2-71 Eng.	
B-P Lube Ele.....	P52
P. Fuel Sock.....	F916-C
S. Fuel Ele.....	PF906
75A, 75B, 75BT, 100BT w/Buda K428 Eng.	
B-P Lube Sock.....	CU406
75A, 75B, 75BT, 100BT w/Buda 6DT468 Eng.	
S. Fuel Ele.....	PF906
75A, 75B, 75BT, 100BT w/GMC Eng.	
F-F Lube Ele.....	P20-HD +
B-P Lube Ele.....	P52
P. Fuel Sock.....	F916-C
3 5/8 In. S. Fuel Ele.....	PF906
7 13/16 In. S. Fuel Ele.....	PF902
75A, 75B, 75BT, 100BT w/IHC U450 Eng.	
B-P Lube Sock.....	CU406
754A, 754B, 756B w/GMC Eng.	
F-F Lube Ele.....	P20-HD +
B-P Lube Ele.....	P52
5 3/4 In. P. Fuel Sock.....	F916-C
3 5/8 In. S. Fuel Ele.....	PF906
7 13/16 In. S. Fuel Ele.....	PF902
754A, 754B, 756B w/IHC RD501 Eng.	
B-P Lube Sock (To 1959).....	CU406
Lube Ele. (1959-on).....	P204 +

GARWOOD-BUCKEYE Ditchers	
Models w/Fram Filter Hsg.	
Fuel (FBM1110PL).....	PF945
Bushmaster w/GMC 3-71 Eng.	
F-F Lube Ele.....	P20-HD +
B-P Lube Ele.....	P52
P. Fuel Sock.....	F916-C
S. Fuel Ele.....	PF906
Super B Deep Ditch Digger	
Lube.....	P60
Super G Ditcher w/GMC Eng.	
F-F Lube Ele.....	P20-HD +
P. Fuel Sock.....	F916-C
S. Fuel Ele.....	PF906
Thumperjack w/Ford Industrial 223 Eng.	
Lube.....	B2 +

Check Original Equipment Numbers in Parentheses.
⁴⁰ Extreme Performance Version Available.

+ See Product Guide for Variations of This Number.

GARWOOD-BUCKEYE Ditchers (cont'd.)	GARWOOD-BUCKEYE Ditchers (cont'd.)	GEHL Excavators (cont'd.)
120 w/GMC 3-71 Eng. F-F Lube Ele. P20-HD + P. Fuel Sock. F916-C S. Fuel Ele. PF906	400B w/IHC UC263, UD582 Engs. Lube. PT185 S. Fuel (Diesel) (304101-R91) PF828	292 w/Yanmar 3TNE88 Eng. (cont'd.) O. Air (425-36097) PA1690-FN + I. Air (425-36095) PA2861
160 w/Cat D318 Eng. Lube. [2] PT670 + Fuel Sock. F919-C	403 w/Continental F244 Eng. Lube (TD600L4000) P42	303 w/Kubota D1703 Eng. Lube (121965) B233 Fuel Ele. (425-34636) PF717 Radial Seal O. Air (Don. P772578) RS3954 Radial Seal I. Air (Don. P775298) RS3547
160 w/GMC 4-71 Eng. F-F Lube Ele. P20-HD + B-P Lube Ele. P52 P. Fuel Sock. F916-C S. Fuel Ele. PF906	407 w/Chrysler IND32 Eng. Lube. P60	303 w/Yanmar 3TNE88 Eng. Fuel Ele. (425-34636) PF717 Radial Seal I. Air (165294) RS3547
300D, 300G w/Continental Eng. Lube. P40	407 w/Continental F244 Eng. Lube. P42	303 w/Yanmar 3TNNV88 Eng. Radial Seal I. Air (165294) RS3547
302, 302A, 303 w/Buda 6DA273 Eng. Lube. P41 S. Fuel (4348149) PF906	407 w/GMC 2-71 Eng. F-F Lube Ele. P20-HD + P. Fuel Sock. F916-C S. Fuel Ele. PF906	342 w/Yanmar 4TNE88 Eng. Lube. B1421 Fuel Ele. (425-34636) PF717 O. Air (425-36097) PA1690-FN + I. Air (425-36095) PA2861
302, 302A, 303 w/Chrysler IND32 Eng. Lube. P60	411AD w/Cat D330 Eng. Lube. PT670 + Fuel. PF824	353 w/Kubota D1703 Eng. Lube (121965) B233 Fuel Ele. (425-34636) PF717 Radial Seal O. Air (Don. P772578) RS3954 Radial Seal I. Air (Don. P775298) RS3547
302, 302A, 303 w/Continental F244 Eng. Lube. P42	411AD w/GMC 2-71 Eng. F-F Lube Ele. P20-HD + B-P Lube Ele. P52 P. Fuel Sock. F916-C S. Fuel Ele. PF906	353 w/Yanmar 4TNE88 Eng. Fuel Ele. (425-34636) PF717 Radial Seal I. Air (165294) RS3547
302, 302A, 303 w/GMC 2-71 Eng. F-F Lube Ele. P20-HD + P. Fuel Sock. F916-C S. Fuel Ele. PF906	616 w/GMC 3-71 Eng. F-F Lube Ele. P20-HD + P. Fuel Sock. F916-C S. Fuel Ele. PF906	353 w/Yanmar 4TNNV88 Eng. (Tier 2) Radial Seal I. Air (Neuson 1000004567) ... RS3547
305, 307, 308 w/Buda 6DA273 Eng. Lube. P41 S. Fuel (4348149) PF906	GEHL Excavators	362 w/Yanmar 4TNE88 Eng. Lube. B1421 Fuel Ele. (425-34636) PF717 O. Air (425-36097) PA1690-FN + I. Air (425-36095) PA2861
305, 307, 308 w/Chrysler IND32 Eng. Lube. P60	142, 152 w/Yanmar 3TNE68 Eng. Lube. B1421 Fuel. PF981	373 w/Kubota D1703 Eng. Lube (121965) B233 Fuel Ele. (425-34636) PF717 Radial Seal O. Air (Don. P772578) RS3954 Radial Seal I. Air (Don. P775298) RS3547
305, 307, 308 w/GMC 2-71 Eng. F-F Lube Ele. P20-HD + P. Fuel Sock. F916-C S. Fuel Ele. PF906	142, 152 w/Yanmar 4TNE74 Eng. Lube (425-35259) B179	373 w/Yanmar 4TNE88 Eng. Fuel Ele. (425-34636) PF717 Radial Seal I. Air (165294) RS3547
305, 307, 308 w/IHC U282 Eng. B-P Lube Sock. CU406	153 w/Yanmar 3TNE68, 3TNE74 Engs. Lube (425-35259) B179	383Z w/Yanmar 3TNNV88 Eng. Radial Seal I. Air (1000004567) RS3547
310 w/Cat D320 Eng. Lube. PT670 + Fuel. PF824 S. Eng. Air PA1679 Axial Seal Air (4L9851) PA1620-S Opt. Air (4L9852) PA618-S	153 w/Yanmar 3TNNV76 Eng. Lube (425-35259) B179	502 w/Yanmar 4TNE88 Eng. Lube. B1421 Fuel Ele. (425-34636) PF717 O. Air (425-36097) PA1690-FN + I. Air (425-36095) PA2861
310 w/GMC 4-53 Eng. F-F Lube Ele. P20-HD + P. Fuel Sock. F916-C S. Fuel Ele. PF906	192 w/Yanmar 4TNE74 Eng. Lube (425-35259) B179	503Z w/Yanmar 4TNNV88 Eng. Radial Seal I. Air (Neuson 1000004567) ... RS3547
314, 315, 318 w/GMC Eng. F-F Lube Ele. P20-HD + B-P Lube Ele. P52 P. Fuel Sock. F916-C S. Fuel Ele. PF906	193 w/Yanmar 3TNE74 Eng. Lube (425-35259) B179	602 w/Yanmar 4TNE98 Eng. Lube. B1421 I. Air (425-36137) PA2489
314, 315, 318 w/IHC U450 Eng. B-P Lube Sock. CU406	222 w/Yanmar 4TNE74 Eng. Lube (425-35259) B179	603 w/Yanmar 4TNNV88 Eng. Radial Seal O. Air (188814) RS3942 Radial Seal I. Air (188817) RS3943
318 w/Cat D330 Eng. Lube. PT670 + Fuel. PF824	223 w/Yanmar 3TNNV76 Eng. Lube (425-35259) B179	652 w/Yanmar 4TNE98 Eng. Lube. B1421 I. Air (425-36137) PA2489
400B w/Continental F244 Eng. Lube (F140L336) P40	253 w/Kubota D1403 Eng. Lube (121965) B233 Fuel Ele. (425-34636) PF717 Radial Seal I. Air (165294) RS3547	753Z w/Yanmar 4TNNV98 Eng. Radial Seal O. Air (188814) RS3942 Radial Seal I. Air (188817) RS3943
400B w/GMC 3-53 Eng. Std. 9 1/16 In. F-F Lube Ele. P20-HD + Opt. 5 3/4 In. F-F Lube Ele. PT11 + P. Fuel Sock. F916-C S. Fuel Ele. PF906	253 w/Yanmar 3TNE88 Eng. Fuel Ele. (425-34636) PF717 Radial Seal I. Air (165294) RS3547	
	272 w/Yanmar 3TNE88 Eng. Lube. B1421 Fuel Ele. (425-34636) PF717 O. Air (425-36097) PA1690-FN + I. Air (425-36095) PA2861	
	292 w/Yanmar 3TNE88 Eng. Lube. B1421 Fuel Ele. (425-34636) PF717	

Check Original Equipment Numbers in Parentheses.

* See Product Guide for Variations of This Number.

GEHL Excavators (cont'd.)	
802 w/Yanmar 4TNE98 Eng.	
Lube.....	B1421
I. Air (425-36137).....	PA2489
Radial Seal O. Air (Vertical Hsg.) (188814).....	RS3942
Radial Seal I. Air (Vertical Hsg.) (188817).....	RS3943
803 w/Yanmar 4TNV98 Eng.	
Radial Seal O. Air (188814).....	RS3942
Radial Seal I. Air (188817).....	RS3943

GEHL Harvesters	
Models w/Fram Fuel Hsg.	
Fuel (FBM1110PL).....	PF945
Forage Harvester w/LeRoi D201 Eng.	
Lube.....	P73
Mixall	
Hyd. (48959).....	BT839-10
SP80, SP81, SP82, SP83, SP84	
Lube (Continental F244 Eng.).....	P40
Lube (Continental M363 Eng.).....	P54
Lube (Continental B427 Eng.).....	P42
FH83, FH84 Forage Harvesters w/Continental F244 Eng.	
Lube.....	P40
SP188 w/GMC Eng.	
Lube.....	P20-HD +
SP188 w/Waukesha 135GU Eng.	
Lube.....	P52
2270 Windrower	
Hyd. (Gresen K23018).....	BT387-10
3250 Baler	
Lube (Motorcraft EFL125).....	B1407
Hyd.....	BT839-10

GEHL Loaders	
RS5-19 Telehandler w/Deutz TD2009 Eng.	
Hyd. (74830).....	BT8851-MPG
CT6-18, CT6-18 Turbo Telescopic Handlers w/Perkins 1104C, 1104CT Engs.	
Fuel (Must Convert to Spin-on, Add FD7926) (26560201).....	BF7925
DL-6H, DL-6L, DL-8H, DL-8L Dynalifts w/JD 4045T Eng.	
Lube.....	B7125
Fuel (RE60021).....	BF7675-D
Radial Seal O. Air.....	RS3544
Radial Seal I. Air.....	RS3545
CT7-23 Telescopic Handler w/Perkins 1104C-44T Eng.	
Lube (476954).....	BT237
Fuel (Must Convert to Spin-on, Add FD7926) (26560201).....	BF7925
CT7-23 Turbo Telescopic Handler w/Perkins 1104D-44TA Eng.	
Lube (Manitou 476954).....	BT237
DL-10H, DL-10L, DL12H Telescopic Handlers w/JD 4045T Eng.	
Lube.....	B7125
Fuel.....	BF7675-D
RS10-44, RS10-55 Telescopic Handlers w/JD Turbo Eng.	
P. Fuel/Water Separator (RE529643).....	BF7950-D
S. Fuel/Water Separator (RE522878).....	BF7949-D

GEHL Loaders (cont'd.)	
RS10-44, RS10-55 Telescopic Handlers w/JD Turbo Eng. (cont'd.)	
Radial Seal O. Air (Mann C20500).....	RS3992
Radial Seal I. Air (Mann CF500).....	RS3993
DL11-44, DL11-55 Telescopic Handlers w/JD 4045T Eng.	
Fuel/Water Separator (RE529643).....	BF7950-D
Radial Seal O. Air (Mann C20500).....	RS3992
Radial Seal I. Air (Mann CF500).....	RS3993

DL12-40 Telescopic Handler w/JD 4045T Eng.	
P. Fuel/Water Separator (RE529643).....	BF7950-D
Radial Seal O. Air (Mann C20500).....	RS3992
Radial Seal I. Air (Mann CF500).....	RS3993
RL20DX Skid Steer w/Kubota D722 Eng.	
Lube.....	B179
AWS36, AWS46 w/Deutz D2011, TD2011 Turbo Eng.	
Radial Seal I. Air (805188).....	RS3543
CTL55 w/Yanmar 4TNV84T Eng.	
Radial Seal O. Air (188814).....	RS3942
Radial Seal I. Air (188817).....	RS3943

CTL60 w/Yanmar 4TNE98 Eng.	
Radial Seal O. Air (181878).....	RS3988
Radial Seal I. Air (181880).....	RS3703
CTL60 w/Yanmar 4TNV98 Eng. (Tier 2)	
Radial Seal O. Air (182132).....	RS3542
Radial Seal I. Air (182133).....	RS3543
CTL65 w/Yanmar 4TNV98 Eng.	
Radial Seal O. Air (188814).....	RS3942
Radial Seal I. Air (188817).....	RS3943

CTL70 w/Isuzu 4JG1T Eng.	
Lube (5-87310-337-0).....	B109
Fuel (182134).....	BF954
Radial Seal O. Air (L99453).....	RS3544
Radial Seal I. Air (L99967).....	RS3545
CTL75 w/Yanmar 4TNV98T Eng.	
Radial Seal O. Air (184146).....	RS3920
Radial Seal I. Air (184195).....	RS3921
CTL80 w/Yanmar 4TNE106 Eng.	
Radial Seal O. Air (L99453).....	RS3544
Radial Seal I. Air (L99967).....	RS3545
CTL80 w/Yanmar 4TNV106T Eng. (Tier 2)	
Radial Seal O. Air (L99453).....	RS3544
Radial Seal I. Air (L99967).....	RS3545
CTL85 w/Kubota V3800DI-T Eng.	
Radial Seal O. Air (184146).....	RS3920
Radial Seal I. Air (184195).....	RS3921

95, 100, 120, 135 Mixall	
Hyd. (48959).....	BT839-10
RT210 Turbo w/4TNV98T Eng.	
Hyd. (74830).....	BT8851-MPG
Radial Seal O. Air (184146).....	RS3920
Radial Seal I. Air (184195).....	RS3921
V270 Skid Steer w/Yanmar 4TNV98T Eng.	
Hyd. (74830).....	BT8851-MPG
Radial Seal O. Air (184146).....	RS3920
Radial Seal I. Air (184195).....	RS3921

280 All Wheel Steer w/Yanmar 4TNV88 Eng.	
Radial Seal I. Air (1000004567).....	RS3547
300 HydroCat w/Wisconsin Eng.	
Mason Jar Screw Neck B-P Lube.....	T308-M
Trans.....	BT839
Air.....	PA1690-FN

GEHL Loaders (cont'd.)	
V330 Skid Steer w/Yanmar 4TNV98T Eng.	
Hyd. (74830).....	BT8851-MPG
Radial Seal O. Air (184146).....	RS3920
Radial Seal I. Air (184195).....	RS3921
HL360 w/Onan B43 Eng.	
Lube.....	B228
Hyd. (48959).....	BT839-10
Fuel (600449).....	BF833-K2 +
Air (603913).....	PA2067

521, 521T w/Deutz BF4L1011 Eng.	
Radial Seal I. Air (805188).....	RS3543
552, 553 Dyna-Handlers w/JD 4039 Eng.	
Lube.....	BT259
5 7/32 In. Fuel (RE62418).....	BF7673-D
5 31/32 In. Fuel (RE62419).....	BF7674-D
Air (Don. P181054).....	PA1681-FN +
552, 553 Dyna-Handlers w/Perkins 1004-4 Eng.	
Lube (78849).....	BT216
Can-Type Fuel (78850).....	BF825
Air (L120054).....	PA1681-FN +

562 Dyna-Handler w/JD 4039 Eng.	
Lube.....	BT259
Fuel.....	BF7673-D
Air.....	PA1681-FN +
663, 883 Dynalifts w/JD 4039 Eng.	
Lube.....	BT259
5 7/32 In. Fuel (RE62418).....	BF7673-D
5 31/32 In. Fuel (RE62419).....	BF7674-D

663, 883 Dynalifts w/JD 4239 Eng.	
Lube.....	BT259
Box-Style Fuel.....	BF909
663, 883 Dynalifts w/Perkins 1004-4 Eng.	
Lube.....	BT237
680 w/Deutz BF4M2011 Eng.	
Radial Seal I. Air (805188).....	RS3543

721, 721T w/Perkins 4.2L Eng.	
Fuel (26560145).....	BF7681-D
AL730 w/JD 4045 PowerTech Eng.	
Lube (RE59754).....	B7125
Fuel (RE60021).....	BF7675-D
Radial Seal O. Air (Don. P828889).....	RS3544
Radial Seal I. Air (Don. P829333).....	RS3545
1083 Dynalift w/JD 4039 Eng.	
Lube.....	BT259
5 7/32 In. Fuel (RE62418).....	BF7673-D
5 31/32 In. Fuel (RE62419).....	BF7674-D

1083 Dynalift w/Perkins 1004-4 Eng.	
Lube.....	BT237
HL2500, HL2500A w/Onan NHC, NHMS Eng.	
Lube (83715).....	B243
Hyd. (48959).....	BT839-10
Fuel (600449).....	BF833-K2 +

HL2600 w/Onan NHC Eng.	
Lube (83715).....	B243
Hyd. (61511).....	BT839
Fuel.....	BF833 +
Air (To S/N 1189) (63733).....	PA1865-FN
Air (S/N 1189-up) (55017).....	PA1690-FN +
HL2800 w/Isuzu QD27 Eng.	
Lube.....	B229
Fuel Spin-on.....	BF954

HL3000 HydroCat w/Onan Eng.	
Lube Spin-on.....	B243
Fuel.....	BF833 +
Air (Don. P102745).....	PA1865-FN

Check Original Equipment Numbers in Parentheses.

+ See Product Guide for Variations of This Number.

GEHL Loaders (cont'd.)	
HL3030 Skid Steer w/Wisconsin VH4D Eng. Mason Jar Screw Neck B-P Lube. T308-M Hydrostatic Trans. BT839 Air (Don. P101275) PA1690-FN +	
HL3200 HydroCat w/Onan Eng. Lube Spin-on. B243 Air (Don. P102745) PA1865-FN	
SL3310 w/Onan B48G Eng. Lube. B228 Hyd. (76030) BT526-10 Air (79388) PA2822	
SL3310 w/Onan P220 Eng. Hyd. (76030) BT526-10 Air (79388) PA2822	
SL3410 Skid Steer w/Isuzu QT23 Eng. Lube (122497) B1402 Hyd. (76030) BT526-10 Fuel Spin-on (78856) BF954 Air (79388) PA2822	
SL3510 Skid Steer w/Ford Eng. (KSG) Hyd. (S/N 1922-2419) (76030) BT526-10 Air (55017) PA1690-FN +	
SL3510 Skid Steer w/Ford Eng. (VSG) Lube (83715) B243 Hyd. (76030) BT526-10 In-Line Fuel (S/N 3502-up) (132430) BF995 Air (79388) PA2822	
SL3515 Skid Steer w/Ford Eng. (VSG) Lube (83715) B243 Hyd. (76030) BT526-10 In-Line Fuel (S/N 6702-up) (132430) BF995 Air (79388) PA2822	
SL3610 Skid Steer w/Isuzu QD27 Eng. Lube (To S/N 1655) (141448) B7139 Lube (S/N 1655-2000) (122497) B1402 Hyd. (S/N 1655-2000) (76030) BT526-10 Fuel Spin-on (78853) BF954 Air (55017) PA1690-FN +	
SL3610 w/Isuzu QT35 Eng. Lube (122497) B1402 Hyd. (76030) BT526-10 Fuel Spin-on (182134) BF954 Air (79388) PA2822	
SL3615 w/Isuzu QT35 Eng. Lube (122497) B1402 Hyd. (76030) BT526-10 Fuel Spin-on (182134) BF954 Air (55017) PA1690-FN +	
3635 w/Yanmar 3TNV88 Eng. Fuel Ele. (425-34636) PF717 Radial Seal O. Air (420-36075) RS3704 Radial Seal I. Air (420-36076) RS3705	
3635DXT Skid Steer w/Deutz BF3M1011 Eng. Lube (132023) B228 Hyd. (74830) BT8851-MPG Fuel. BF790	
3635SXT Skid Steer w/Deutz BF4M1011 Eng. Lube (132023) B228 Hyd. (74830) BT8851-MPG Fuel (132024) BF7772	
SL3635 Series Skid Steers w/Yanmar 3TNE88 Eng. (To S/N 1175) Fuel Ele. (425-34636) PF717 Radial Seal O. Air (420-36075) RS3704 Radial Seal I. Air (420-36076) RS3705	

GEHL Loaders (cont'd.)	
SL3635 Series Skid Steers w/Yanmar 3TNV88 Eng. (S/N 1175-up) Radial Seal O. Air (420-36075) RS3704 Radial Seal I. Air (420-36076) RS3705	
3640E w/Yanmar 3TNV88 Eng. Hyd. (74830) BT8851-MPG Radial Seal O. Air (188814) RS3942 Radial Seal I. Air (188817) RS3943	
SL3640 Skid Steer w/Yanmar 3TNV88 Eng. Hyd. (74830) BT8851-MPG Radial Seal O. Air (188814) RS3942 Radial Seal I. Air (188817) RS3943	
SL3725 Skid Steer w/Ford VSG411 Gas Eng. Lube (83715) B243 Hyd. (115259) BT372-10 Fuel (132430) BF995 O. Air (92397) PA2344-FN + I. Air (92398) PA2602 Single Air (55017) PA1690-FN +	
SL3725 Skid Steer w/Kubota B1305E Eng. Lube (83715) B243 Hyd. (115259) BT372-10 Screw-in Fuel (89314) BF920 Air (55017) PA1690-FN +	
3825SX Lube (121433) B161-S Hyd. (Don. P164378) BT8851-MPG Fuel/Water Separator (123828) BF1257 O. Air (Don. P182073) LL2676 + O. Air (92397) PA2344-FN + I. Air (92398) PA2602	
SL3825SX w/Kubota V1305B Eng. Lube (121433) B161-S Hyd. (115259) BT372-10 Can-Type Fuel (To S/N 8311) (78850) BF825 Fuel/Water Separator (S/N 8311-up) (123828) BF1257 O. Air (92397) PA2344-FN + I. Air (92398) PA2602 Single Air (55017) PA1690-FN +	
3935 w/Yanmar 3TNV88 Eng. Fuel Ele. (425-34636) PF717 Radial Seal O. Air (420-36075) RS3704 Radial Seal I. Air (420-36076) RS3705	
SL3935 w/Yanmar 3TNE88 Eng. (To S/N 1337) Fuel Ele. (425-34636) PF717 Radial Seal O. Air (420-36075) RS3704 Radial Seal I. Air (420-36076) RS3705	
SL3935 w/Yanmar 3TNV88 Eng. (S/N 1337-up) Radial Seal O. Air (420-36075) RS3704 Radial Seal I. Air (420-36076) RS3705	
4240E w/Yanmar 4TNV88 Eng. Hyd. (74830) BT8851-MPG Radial Seal O. Air (188814) RS3942 Radial Seal I. Air (188817) RS3943	
SL4240 Skid Steer w/Yanmar 4TNV88 Eng. Hyd. (74830) BT8851-MPG Radial Seal O. Air (188814) RS3942 Radial Seal I. Air (188817) RS3943	
HL4300 w/Wisconsin VH4D Eng. Mason Jar Screw Neck B-P Lube (55916) . T308-M Air (55017) PA1690-FN +	
HL4400 HydroCat w/Ford 134 Eng. Lube. B2 + Hyd. (To S/N 2167) (48959) BT839-10 Hyd. (S/N 2167-up) (63459) BT287-10	

GEHL Loaders (cont'd.)	
HL4400 HydroCat w/Ford 134 Eng. (cont'd.) Air (55017) PA1690-FN +	
HL4400 w/Perkins 4.108 Eng. Lube (78849) BT216 Hyd. (To S/N 1686) (48959) BT839-10 Hyd. (S/N 1686-up) (63459) BT287-10 Can-Type Fuel (78850) [2] BF825 Air (55017) PA1690-FN +	
HL4400 w/Wisconsin VH4D Eng. Mason Jar Screw Neck B-P Lube (55916) . T308-M Hyd. (To S/N 2167) (48959) BT839-10 Hyd. (S/N 2167-up) (63459) BT287-10 Air (55017) PA1690-FN +	
HL4500 w/Ford Eng. Hyd. Spin-on (To S/N 1162) (63459) BT287-10 Air (55017) PA1690-FN +	
SL4510, SL4515 Skid Steers w/Ford Eng. (KSG) Hyd. (74830) BT8851-MPG O. Air (92397) PA2344-FN + I. Air (92398) PA2602 Single Air (55017) PA1690-FN +	
SL4510, SL4515 Skid Steers w/Ford Eng. (VSG) Lube (83715) B243 Hyd. (74830) BT8851-MPG Fuel (132430) BF995 O. Air (92397) PA2344-FN + I. Air (92398) PA2602 Single Air (55017) PA1690-FN +	
SL4525 w/Ford VSG413 Eng. Lube (83715) B243 Hyd. (To S/N 8563) (115259) BT372-10 Hyd. (S/N 8563-up) (74830) BT8851-MPG Fuel (132430) BF995 O. Air (92397) PA2344-FN + I. Air (92398) PA2602 Air (55017) PA1690-FN +	
HL4600 w/Perkins 4.108 Eng. Lube (78849) BT216 Can-Type Fuel (78850) [2] BF825 Single Air (55017) PA1690-FN +	
SL4610, SL4615 w/Perkins 4.19, 4.108 Eng. Lube (78849) BT216 Hyd. (74830) BT8851-MPG Can-Type Fuel (4.108 Eng.) (78850) [2] BF825 Fuel Spin-on (4.19 Eng.) (78856) BF954 O. Air (92397) PA2344-FN + I. Air (92398) PA2602 Single Air (55017) PA1690-FN +	
SL4625DX, SL4625SX Skid Steers w/Kubota V2203-B Eng. Lube (121965) B233 Hyd. (To S/N 17248) (115259) BT372-10 Hyd. (S/N 17248-up) (74830) BT8851-MPG Can-Type Fuel (To S/N 16852) (78850) BF825 Fuel/Water Separator (S/N 16852-up) (123828) BF1257 O. Air (92397) PA2344-FN + I. Air (92398) PA2602 Single Air (55017) PA1690-FN +	
SL4635SX, SL4635SXT w/Deutz F3M1011, BF3M1011 Eng. Lube (132023) B228 Hyd. (74830) BT8851-MPG Fuel (132024) BF7772 Radial Seal O. Air (L99453) RS3544 Radial Seal I. Air (L99967) RS3545	
4640 Turbo E Series w/Deutz TD2009 Eng. Hyd. (74830) BT8851-MPG	

OFF-HIGHWAY

Check Original Equipment Numbers in Parentheses.

* See Product Guide for Variations of This Number.

GEHL	
Loaders (cont'd.)	
4640 Turbo E Series w/Deutz TD2009 Eng. (cont'd.)	
Radial Seal O. Air (184146)	RS3920
Radial Seal I. Air (184195)	RS3921
4640E, 4640E Turbo Skid Steers w/Deutz F3M2011, BF3M2011 Eng.	
Lube (132023)	B228
Hyd. (74830)	BT8851-MPG
Fuel (132024)	BF7772
Radial Seal O. Air (L99453)	RS3544
Radial Seal I. Air (L99967)	RS3545
SL4640, SL4640 Turbo Skid Steers w/Deutz F3M2011, BF3M2011 Eng.	
Lube (132023)	B228
Hyd. (74830)	BT8851-MPG
Fuel Spin-on (132024)	BF7772
Radial Seal O. Air (To S/N 307901) (L99453)	RS3544
Radial Seal I. Air (To S/N 307901) (L99967)	RS3545
Radial Seal O. Air (S/N 307901-up) (184146)	RS3920
Radial Seal I. Air (S/N 307901-up) (184195)	RS3921
HL4700 w/Ford Eng.	
Hyd. Spin-on (To S/N 1162) (63459)	BT287-10
Air (55017)	PA1690-FN +
SL4835DX, SL4835SX, SL4835SXT w/Deutz BF3M1011 Eng.	
Lube (132023)	B228
Hyd. (74830)	BT8851-MPG
Fuel (132024)	BF7772
Radial Seal O. Air (L99453)	RS3544
Radial Seal I. Air (L99967)	RS3545
4840E Skid Steer w/Deutz F4M2011 Eng.	
Lube (132023)	B228
Hyd. (74830)	BT8851-MPG
Fuel (132024)	BF7772
Radial Seal O. Air (L99453)	RS3544
Radial Seal I. Air (L99967)	RS3545
SL4840 Skid Steer w/Deutz F4M2011 Eng.	
Lube (132023)	B228
Hyd. (74830)	BT8851-MPG
Fuel Spin-on (132024)	BF7772
Radial Seal O. Air (To S/N 408501) (L99453)	RS3544
Radial Seal I. Air (To S/N 408501) (L99967)	RS3545
Radial Seal O. Air (S/N 408501-up) (184146)	RS3920
Radial Seal I. Air (S/N 408501-up) (184195)	RS3921
5240 Turbo E Series w/Deutz TD2009 Eng.	
Hyd. (74830)	BT8851-MPG
Radial Seal O. Air (184146)	RS3920
Radial Seal I. Air (184195)	RS3921
SL5620 Skid Steer w/Perkins 4.154 Eng.	
Lube (79756)	BT237
Hyd. (74830)	BT8851-MPG
Fuel (79757)	BF789
O. Air (87860)	PA2360-FN +
I. Air (87859)	PA2487
Single Air (78934)	PA1667-FN +
SL5625DX, SL5625SX Skid Steers w/Perkins 4-154 Eng.	
Lube (79756)	BT237
Hyd. (74830)	BT8851-MPG
Fuel (79757)	BF789
Some Fuel/Water Separator (123828)	BF1257
O. Air (87860)	PA2360-FN +

GEHL	
Loaders (cont'd.)	
SL5625DX, SL5625SX Skid Steers w/Perkins 4-154 Eng. (cont'd.)	
I. Air (87859)	PA2487
SL5625DX, SL5625SX Skid Steers w/Perkins 204.25 Eng.	
Lube (127389)	B7130
Hyd. (74830)	BT8851-MPG
Fuel (79757)	BF789
O. Air (87860)	PA2360-FN +
I. Air (87859)	PA2487
5629 DynaHandler w/JD 4039T Eng.	
Lube	BT259
Fuel (RE50455)	BF7673-D
O. Air (Don. P181054)	PA1681-FN +
SL5635DX, SL5635DXT, SL5635SX, SL5635SXT Series II w/Deutz BF4M1011F, F4M1011F Eng.	
Lube (132023)	B228
Hyd. (74830)	BT8851-MPG
Fuel (132024)	BF7772
Axial Seal O. Air (131852)	LL1681-FN +
Axial Seal I. Air (131853)	PA2570
Radial Seal O. Air (L99453)	RS3544
Radial Seal I. Air (L99967)	RS3545
5640 Turbo E Series w/Yanmar 4TNV98T Eng.	
Hyd. (74830)	BT8851-MPG
Radial Seal O. Air (184146)	RS3920
Radial Seal I. Air (184195)	RS3921
5640E, 5640E Turbo Skid Steers w/Deutz BF4M2011, F4M2011 Eng.	
Lube (132023)	B228
Hyd. (74830)	BT8851-MPG
Fuel (132024)	BF7772
Radial Seal O. Air (L99453)	RS3544
Radial Seal I. Air (L99967)	RS3545
SL5640, SL5640 Turbo Skid Steers w/Deutz F4M2011, BF4M2011 Eng.	
Lube (132023)	B228
Hyd. (74830)	BT8851-MPG
Fuel Spin-on (132024)	BF7772
Radial Seal O. Air (To S/N 506601) (L99453)	RS3544
Radial Seal I. Air (To S/N 506601) (L99967)	RS3545
Radial Seal O. Air (S/N 506601-up) (184146)	RS3920
Radial Seal I. Air (S/N 506601-up) (184195)	RS3921
SL6620, SL6625 w/Perkins 4.154 Eng.	
Lube (79756)	BT237
Hyd. (74830)	BT8851-MPG
Fuel (79757)	BF789
O. Air (87860)	PA2360-FN +
I. Air (87859)	PA2487
Single Air (78934)	PA1667-FN +
SL6625DX, SL6625SX w/Perkins 204.25 Eng.	
Lube (127389)	B7130
Hyd. (74830)	BT8851-MPG
Fuel (79757)	BF789
O. Air (87860)	PA2360-FN +
I. Air (87859)	PA2487
SL6635DX, SL6635SX w/Deutz BF4M1011F Eng.	
Lube (132023)	B228
Hyd. (74830)	BT8851-MPG
Fuel (132024)	BF7772
Radial Seal O. Air (L99453)	RS3544
Radial Seal I. Air (L99967)	RS3545
6640 Turbo E Series w/Yanmar 4TNV98T Eng.	
Hyd. (74830)	BT8851-MPG

GEHL	
Loaders (cont'd.)	
6640 Turbo E Series w/Yanmar 4TNV98T Eng. (cont'd.)	
Radial Seal O. Air (184146)	RS3920
Radial Seal I. Air (184195)	RS3921
6640E w/Deutz BF4M2011 Eng.	
Hyd. (74830)	BT8851-MPG
Radial Seal O. Air (184146)	RS3920
Radial Seal I. Air (184195)	RS3921
SL6640 Turbo w/Deutz BF4M2011F Eng.	
Lube (132023)	B228
Hyd. (74830)	BT8851-MPG
Fuel Spin-on (132024)	BF7772
Radial Seal O. Air (To S/N 605501) (L99453)	RS3544
Radial Seal I. Air (To S/N 605501) (L99967)	RS3545
Radial Seal O. Air (S/N 605501-up) (184146)	RS3920
Radial Seal I. Air (S/N 605501-up) (184195)	RS3921
SL7600 Skid Steer w/Yanmar 4TNE106 Eng.	
Hyd. (137359)	BT8879-MPG
Hyd. (74830)	BT8851-MPG
Radial Seal O. Air (137498)	RS3922
Radial Seal I. Air (137501)	RS3923
7610 w/Perkins 1104C Eng.	
Lube (79756)	BT237
Fuel (Must Convert to Spin-on, Add FD7926) (184223)	BF7925
Radial Seal O. Air (137498)	RS3922
Radial Seal I. Air (137501)	RS3923
SL7610 w/Perkins 1104C-44 Eng.	
Lube (79756)	BT237
Fuel (Must Convert to Spin-on, Add FD7926) (184223)	BF7925
Radial Seal O. Air (w/o Pre-Cleaner) (137498)	RS3922
Radial Seal I. Air (w/o Pre-Cleaner) (137501)	RS3923
Radial Seal I. Air (w/Pre-Cleaner) (420-35886)	RS3543
7800 Turbo w/Yanmar 4TNE106 Eng.	
Hyd. (137359)	BT8879-MPG
Radial Seal O. Air (137498)	RS3922
Radial Seal I. Air (137501)	RS3923
Breather	B7024
SL7800 w/Yanmar 4TNE106T Eng.	
Hyd. (137359)	BT8879-MPG
Hyd. (74830)	BT8851-MPG
Radial Seal O. Air (137498)	RS3922
Radial Seal I. Air (137501)	RS3923
7810 Skid Steer w/Perkins 1104C Turbo Eng.	
Lube (79756)	BT237
Fuel (Must Convert to Spin-on, Add FD7926) (184223)	BF7925
Radial Seal O. Air (137498)	RS3922
Radial Seal I. Air (137501)	RS3923
7810E, SL7810E Skid Steer w/Cummins B4.5T Eng.	
Lube (191116)	BT427
Radial Seal O. Air (w/o Pre-Cleaner) (137498)	RS3922
Radial Seal I. Air (w/o Pre-Cleaner) (137501)	RS3923
Radial Seal I. Air (w/Pre-Cleaner) (420-35886)	RS3543
SL7810 w/Perkins 1104C-E44T Eng.	
Lube (79756)	BT237
Fuel (Must Convert to Spin-on, Add FD7926) (184223)	BF7925

Check Original Equipment Numbers in Parentheses.

* See Product Guide for Variations of This Number.

GEHL	
Loaders (cont'd.)	
SL7810 w/Perkins 1104C-E44T Eng. (cont'd.)	
Radial Seal O. Air (w/o Pre-Cleaner) (137498)	RS3922
Radial Seal I. Air (w/o Pre-Cleaner) (137501)	RS3923
Radial Seal I. Air (w/Pre-Cleaner) (420-35886)	RS3543
GEHL	
Paving Equipment	
1438 w/Kohler Command 25 HP Eng.	
Lube	B1410
1439 w/Isuzu Eng.	
Hyd. (74830) [2] BT8851-MPG	
Fuel/Water Separator (123828)	BF1257
Air (55017)	PA1690-FN +
1639 w/Wisconsin VH4D Eng.	
Lube (RV51)	BT241
Lube (RV52)	BT341
1648 Power Box Paver w/Isuzu Eng.	
Hyd. (74830) [2] BT8851-MPG	
GEMINI	
Pumps	
G26P	
Lube	B253
Air	PA602
GENERAC	
Engines	
4.3L	
Lube (A37970001)	B35-S
GENERAC	
Generators	
NP30G w/Gas Eng.	
Lube (70185)	B33
Impact 36G	
Lube (70185)	B33
DG50	
Lube (Don. P550832) [2] B7	
GR50 w/JD 4045D Eng.	
Lube (RE59754)	B7125
IM52 Series	
Lube (70185)	B33
Air (73123)	BF781
NP52LP	
Air (73123)	BF781
Q55, Q55G w/Gas Eng.	
Air (73123)	BF781
Q55LP w/LPG Eng.	
Air (73123)	BF781
QP55LP	
Air (73123)	BF781
NP65D	
Fuel (69858)	BF954
Air (70941)	PA3643
IM66 Series	
Lube (70185)	B33
Air (73123)	BF781
NP66G w/Gas Eng.	
Air (73123)	BF781
NP66LP, NP66LPG	
Air (73123)	BF781
GR70 w/JD 4045T Eng.	
Lube (RE59754)	B7125

GENERAC	
Generators (cont'd.)	
Q70G w/Gas Eng.	
Air (73123)	BF781
Q70LP	
Air (73123)	BF781
IM72 Series	
Lube (70185)	B33
Air (73123)	BF781
NP75 w/Diesel Eng.	
Fuel (69858)	BF954
Air (70941)	PA3643
NP75D	
Air (70941)	PA3643
NP80D	
Fuel (69858)	BF954
Air (70941)	PA3643
SD080 w/Mitsubishi D3.9 Eng.	
Dual-Flow Lube (ME215002)	BD7028
Fuel (ME015254)	BF720
Air (114500-002)	PA3555
GR85 w/JD 4045T Eng.	
Lube (RE59754)	B7125
GR125 w/JD 6068T Eng.	
Lube (RE59754)	B7125
GR160 w/JD 6081T Eng.	
Lube (RE57394)	BT486
GR190 w/JD 6081A Eng.	
Lube (RE57394)	BT486
GR210 w/JD 6081A Eng.	
Lube (RE57394)	BT486
Guardian 4079 Series (10 kW), Guardian 4109 Series (8 kW) w/GN724 Eng.	
Air (70941)	PA3643
GENERAL ELECTRIC	
Generator Sets, Etc.	
Generator Sets w/Willys Eng.	
Lube	P40
Locomotives w/Farr-Type Air Filters	
Air (41A216205P1)	PA3966
Locomotive Auxiliary Sets w/Sheppard Eng.	
Fuel	PF809
6WD-42, 6WD-42-AG5	
Lube	P41
GENERAL LEISURE	
Minibikes	
All Models	
Air	PA1666
GENERAL MOTORS CORP.	
(See GMC-Detroit Diesel)	
GENERAL SUPPLY	
Compressors	
60, 260	
Lube (1955-on)	P40
Air (1957-on)	PA652
GENIE INDUSTRIES	
Lifts	
TMZ17/10 w/Honda GX340 Eng.	
Air (65114)	PA3957
TMZ34/19 Electric	
Hyd. (Zinga BE10/18)	BT8323

GENIE INDUSTRIES	
Lifts (cont'd.)	
Z34/22 w/Kubota WG750 Gas Eng.	
Lube (22106)	B7049
Air (22107)	PA1865-FN
Z34/22 w/Kubota D905 Eng.	
Air (31745)	PA3476
S40 w/Deutz F3L1011 Eng.	
Lube (29561)	B178
Air (29553)	PA2422
S40, S45 w/Deutz F4L1011F Eng.	
Lube (1174417)	B178
Fuel (1174482)	BF587-D+
Air (Don. P181052)	PA1667-FN +
S40 w/Ford LSG423 Eng.	
Lube (28656)	B2 +
Air (27916)	PA1667-FN +
S40, S45 w/Ford LRG425 Eng.	
Lube (28656)	B2 +
Z45/22 w/Kubota WG750 Gas Eng.	
Lube (22106)	B7049
Air (22107)	PA1865-FN
Z45/22 w/Kubota D905 Eng.	
Air (31745)	PA3476
Z45/25, Z45/25J w/Deutz F3L1011 Eng.	
Lube	B178
Fuel	BF790
Z45/25 w/Ford LRG425 Eng.	
Lube (Motorcraft FL400S)	B243
Air (Don. P181052)	PA1667-FN +
TMZ50/30 w/Honda GX340 Eng.	
Air (65114)	PA3957
S60, S65 w/Deutz F4L1011 Eng.	
Lube (29561)	B178
Air (27916)	PA1667-FN +
S60, S65 w/Ford LRG423 Eng.	
Lube (28656)	B2 +
Air (27916)	PA1667-FN +
S60, S65 w/Perkins 704-30 Eng.	
Can-Type Fuel	BF825
Z60/34 Boom Crane w/Deutz F4L1011 Eng.	
Lube (29561)	B178
Air (w/o Fins) (29553)	PA2422
Air (w/Fins) (Don. P181052)	PA1667-FN +
Z60/34 w/Ford LSG423 Eng.	
Lube (28656)	B2 +
Air (27916)	PA1667-FN +
S65 Manlift w/Perkins 404C-22 Eng.	
Lube (140517050)	B1405
Can-Type Fuel (62421)	BF825
Radial Seal O. Air (62420)	RS4595
S80, S85 w/Deutz F4L913 Eng.	
Lube	BT292
P. Fuel	BF586
S. Fuel	BF587
Single Fuel	BF988
S80, S85 w/Deutz F4L1011 Eng.	
Lube	B178
3 15/32 In. Fuel	BF790
4 27/32 In. Fuel	BF988
S80, S85 w/Perkins 704-30 Eng.	
Fuel (62421)	BF825
Radial Seal Air (62420)	RS4595
S100, S105, S120, S125 w/Cummins 4B3.9 Eng.	
Lube	BT427
Fuel (62435)	BF788

OFF-HIGHWAY

Check Original Equipment Numbers in Parentheses.

* See Product Guide for Variations of This Number.

GENIE INDUSTRIES	
Lifts (cont'd.)	
S100, S105, S120, S125 w/Cummins 4B3.9 Eng. (cont'd.)	
Fuel/Water Separator (Racor R12P)	BF1381
Radial Seal Air (Nelson 870286N)	RS3542
S100, S105, S120, S125 w/Deutz F4L913 Eng.	
Lube (62430)	BT292
S100, S105, S120, S125 w/Perkins 1004-42 Eng.	
Lube (62427)	BT216
Fuel (62426)	BF587-D*
Z135 Articulating Boom w/Deutz BF4L2011 Eng.	
Lube (1174416)	B228
GS3384 w/GMC 1.6L Eng.	
Lube (94632619)	B43-S
Radial Seal Air (Don. P822768)	RS3988
TML4000, TML4000N w/Deutz F3M1008 Eng.	
Fuel (12850347)	BF790
Air (12851312)	PA3953
GS4390RT, GS5390RT w/Deutz F4L1011 Eng.	
Lube	B178
3 15/32 In. Fuel	BF790
4 27/32 In. Fuel	BF988
GS4390RT, GS5390RT w/Ford LRG425 Eng.	
Lube (Motorcraft FL1A)	B2 +
Air (Don. P181052)	PA1667-FN +
GERLINGER	
Lift Trucks, Etc.	
Models w/Donaldson Air Filter	
Air (P100689)	PA1608 +
S15, PH962	
Lube	P41
DC30, LC30 Crawlers w/Isuzu QD27 Eng.	
Lube	B229
Fuel Spin-on	BF954
Swinger 180 w/Continental TMD27 Eng.	
Lube	B2 +
Can-Type Fuel	BF825
1600 w/Ford Eng.	
Lube (1955-on)	P80 +
SRH7057	
Lube	P52
G.H. TENNANT	
(See Listing Under Tennant)	
GIBSON	
Tractors	
H	
Lube	P41
GILLISONS VARIETY FABRICATION, INC.	
Equipment	
Orbit Lift w/Kubota D905 Eng.	
Hyd.	BT839-10
GVF5000 Lift Truck w/JCB 444N2 Eng.	
Lube (320/04133)	B7350
Fuel (320/07155)	BF7965
Fuel/Water Separator (32/925694)	BF7956-D
GILSON	
Lawn Tractors	
722 w/Kohler 8 HP Eng.	
Air	PA1712
723, 750 w/Kohler Eng.	
Air	PA678

GILSON	
Lawn Tractors (cont'd.)	
774, 867	
Trans.	B163
GILSON	
Minibikes	
All Models	
Air	PA1666
G.K. MACHINE INC.	
Equipment	
TH1 Tractor w/JD Eng.	
Lube (RE504836)	B7322
F. Fuel (RE509031)	BF7674-D
Fuel/Water Separator (RE509208)	BF7784-D
Radial Seal O. Air (Don. P527484)	RS2863
Radial Seal I. Air (Don. P527680)	RS3501
TH2 w/JD Eng.	
Lube (RE504836)	B7322
Hyd. (Zinga SE10)	[2] BT287-10
Trans. (9700810)	BT8846
Fuel (RE522878)	BF7949-D
Fuel/Water Separator (RE529643)	BF7950-D
Radial Seal O. Air (Don. P527484)	RS2863
Radial Seal I. Air (Don. P527680)	RS3501
3W6 w/Cummins QSB5.9 Eng.	
Lube (3937736)	B7177
Hyd. (Zinga LE10)	BT389-10
4W6 w/Cummins 5.9L Eng.	
Lube	BT7349
Hyd. (Sundstrand 8700068)	BT8851-MPG
H7 Digger w/Cummins QSB5.9 Eng.	
Fuel/Water Separator (Fleetguard FF5079)	BF1173
Radial Seal O. Air (Don. P527484)	RS2863
Radial Seal I. Air (Don. P527680)	RS3501
GLEANER	
Combines	
R40 w/Deutz BF6L913 Eng.	
Lube (1174420)	B218
Hyd. Spin-on (71367794)	BT8307-MPG
Fuel (1174423)	BF7931
Fuel/Water Separator (74394407)	BF892
O. Air (70269244)	PA2509
I. Air (70264113)	PA2510
Cab Air (70569300)	PA2353
R42 w/Cummins 6CTA8.3 Eng.	
Dual-Flow Lube (72501533)	BD103 +
Pressure Hyd. (S/N 56001-up) (30-3506819)	BT8851-MPG
Hyd. Ele. (1300930)	PT289-10
Hyd. Spin-on (Gresen K23020)	BT287-3
Hyd. (Lateral Tilt) (71321111)	BT839-10
Hydrostatic (71367794)	BT8307-MPG
P. Fuel/Water Separator (72501531)	BF1280 +
S. Fuel (72501530)	BF788
Fuel/Water Separator (Remote Mtd.) (74394407)	BF892
O. Air (70269244)	PA2509
I. Air (70264113)	PA2510
R42 w/Deutz BF6L913C Eng.	
Lube (1174420)	B218
Pressure Hyd. (S/N 56001-up) (30-3506819)	BT8851-MPG
Hyd. (Lateral Tilt) (71321111)	BT839-10
Hydrostatic (71367794)	BT8307-MPG
Fuel (1174423)	BF7931
Fuel/Water Separator (Remote Mtd.) (74394407)	BF892
O. Air (70269244)	PA2509
I. Air (70264113)	PA2510

GLEANER	
Combines (cont'd.)	
R42 w/Deutz BF6L913C Eng. (cont'd.)	
I. Air (70264113)	PA2510
R50 w/Deutz BF6L913C Eng.	
Lube (1174420)	B218
Hyd. (71367794)	BT8307-MPG
Fuel (1174423)	BF7931
Fuel/Water Separator (Remote Mtd.) (74394407)	BF892
O. Air (70269244)	PA2509
I. Air (70264113)	PA2510
Cab Air (70569300)	PA2353
R52 w/Cummins 6CTA8.3 Eng.	
Dual-Flow Lube (72501533)	BD103 +
Pressure Hyd. Spin-on (S/N 56001-up) (30-3506819)	BT8851-MPG
Hyd. (Lateral Tilt) (71321111)	BT839-10
Hydrostatic (71367794)	BT8307-MPG
P. Fuel/Water Separator (72501531)	BF1280 +
S. Fuel (72501530)	BF788
Fuel/Water Separator (Remote Mtd.) (74394407)	BF892
O. Air (70269244)	PA2509
I. Air (70264113)	PA2510
R52 w/Deutz BF6L913C Eng.	
Lube (1174420)	B218
Pressure Hyd. Spin-on (S/N 56001-up) (30-3506819)	BT8851-MPG
Hyd. (Lateral Tilt) (71321111)	BT839-10
Hydrostatic (71367794)	BT8307-MPG
Fuel (1174423)	BF7931
Fuel/Water Separator (Remote Mtd.) (74394407)	BF892
O. Air (70269244)	PA2509
I. Air (70264113)	PA2510
R55 w/Cummins 6CTA8.3 Eng.	
Dual-Flow Lube (72501533)	BD103 +
Pressure Hyd. (30-3506819)	BT8851-MPG
Hyd. (Lateral Tilt) (71321111)	BT839-10
Trans. (71367794)	BT8307-MPG
P. Fuel/Water Separator (72501531)	BF1280 +
S. Fuel (72501530)	BF788
Fuel/Water Separator (Remote Mtd.) (74394407)	BF892
O. Air (70269244)	PA2509
I. Air (70264113)	PA2510
R60 w/Deutz F8L513 Eng.	
F-F Lube (1174421)	[2] B236 +
B-P Lube (74322701)	B7577
Hyd. Ele. (1300930)	PT289-10
Hyd. Spin-on (Parker 921999)	BT839-10
Hyd. (71367794)	BT8307-MPG
Fuel (1174422)	[2] BF900
Fuel/Water Separator (Remote Mtd.) (74394407)	BF892
O. Air (70269244)	PA2509
I. Air (70264113)	PA2510
Cab Air (70569300)	PA2353
C62 w/Cummins 6CTA8.3 Eng.	
Dual-Flow Lube (72501533)	BD103 +
Pressure Hyd. (71372341)	BT8851-MPG
Hyd. (Lateral Tilt) (71321111)	BT839-10
Hydrostatic (71367794)	BT8307-MPG
P. Fuel/Water Separator (72501531)	BF1280 +
S. Fuel (72501530)	BF788
Fuel/Water Separator (Remote Mtd.) (74394407)	BF892
O. Air (71368962)	PA2410
R62 w/Cummins QSC Eng.	
Dual-Flow Lube (72516560)	BD7309

Check Original Equipment Numbers in Parentheses.

* See Product Guide for Variations of This Number.

GLEANER	
Combines (cont'd.)	
R62 w/Cummins QSC Eng. (cont'd.)	
Pressure Hyd. Spin-on (30-3506819)	BT8851-MPG
Hyd. (Lateral Tilt) (71321111)	BT839-10
Trans. (71367794)	BT8307-MPG
Fuel/Water Separator (72511906)	BF1272-SPS +
I. Air (71368962)	PA2410
R62 w/Cummins 6CTA8.3 Eng.	
Dual-Flow Lube (72501533)	BD103 +
Pressure Hyd. Spin-on (S/N 66001-up)	
(30-3506819)	BT8851-MPG
Hyd. (Lateral Tilt) (71321111)	BT839-10
Trans. (71367794)	BT8307-MPG
P. Fuel/Water Separator (72501531)	BF1280 +
S. Fuel (72501530)	BF788
Fuel/Water Separator (Remote Mtd.) (74394407)	BF892
10 3/8 In. O.D. O. Air (70269244)	PA2509
I. Air (70264113)	PA2510
I. Air (71368962)	PA2410
Coolant (To 1997) (30-3448177)	BW5070
Coolant (1997-on) (72509505)	BW5074
R62 w/Deutz F8L513 Eng.	
F-F Lube (1174421)	[2] B236 +
Some B-P Lube Spin-on (74322701)	B7577
Pressure Hyd. Spin-on (S/N 66001-up)	
(30-3506819)	BT8851-MPG
Hyd. (Lateral Tilt) (71321111)	BT839-10
Trans. (71367794)	BT8307-MPG
Fuel (1174422)	[2] BF900
Fuel/Water Separator (Remote Mtd.) (74394407)	BF892
I. Air (71368962)	PA2410
10 3/8 In. O.D. O. Air (70269244)	PA2509
I. Air (70264113)	PA2510
R65 w/Agco Sisu 84CTA Eng.	
Pressure Hyd. (30-3506819)	BT8851-MPG
Hyd. (Lateral Tilt) (71321111)	BT839-10
Trans. (71367794)	BT8307-MPG
Fuel (V836867595)	BF7951-D
Fuel/Water Separator (V836867591)	BF9839-D
I. Air (71368962)	PA2410
R65 w/Cummins 6CTA8.3, QSC8.3 Eng.	
Dual-Flow Lube (72516560)	BD7309
Pressure Hyd. (30-3506819)	BT8851-MPG
Hyd. (Lateral Tilt) (71321111)	BT839-10
Trans. (71367794)	BT8307-MPG
P. Fuel/Water Separator (Exc. QSC Eng.)	
(72501531)	BF1280 +
S. Fuel (Exc. QSC Eng.) (72501530)	BF788
Fuel/Water Separator (QSC Eng.) (72511906)	BF1272-SPS +
Fuel/Water Separator (Remote Mtd.) (74394407)	BF892
I. Air (71368962)	PA2410
R66 w/Agco Sisu 84CTA Eng.	
Trans. (71367794)	BT8307-MPG
Fuel (V836867595)	BF7951-D
Fuel/Water Separator (V836867591)	BF9839-D
I. Air (71368962)	PA2410
S67 w/Agco Sisu Power 84CWA-4V Eng.	
Hyd. (Parker 928766)	BT8307-MPG
R70 w/Deutz F8L513 Eng.	
F-F Lube (1174421)	[2] B236 +
B-P Lube (74322701)	B7577
Hyd. Ele. (1300930)	PT289-10
Hyd. Spin-on (Parker 921999)	BT839-10
Hyd. (71367794)	BT8307-MPG
Fuel (1174422)	[2] BF900

GLEANER	
Combines (cont'd.)	
R70 w/Deutz F8L513 Eng. (cont'd.)	
Fuel/Water Separator (Remote Mtd.) (74394407)	BF892
O. Air (70269244)	PA2509
I. Air (70264113)	PA2510
Cab Air (70569300)	PA2353
R72 w/Cummins LTA10 Eng.	
Dual-Flow Lube (72501533)	BD103 +
Pressure Hyd. Spin-on (S/N 76001-up)	
(30-3506819)	BT8851-MPG
Hyd. (Lateral Tilt) (71321111)	BT839-10
Hydrostatic (71367794)	BT8307-MPG
Fuel Spin-on	BF957-D +
Opt. Fuel/Water Separator (71370788)	BF1212 +
Opt. Fuel/Water Separator (72515622)	BF1259
Fuel/Water Separator (Remote Mtd.) (74394407)	BF892
10 3/8 In. O.D. O. Air (70269244)	PA2509
I. Air (70264113)	PA2510
I. Air (71368962)	PA2410
R72 w/Cummins M11 Eng.	
Dual-Flow Lube (72501533)	BD103 +
Pressure Hyd. Spin-on (30-3506819)	
	BT8851-MPG
Hyd. (Lateral Tilt) (71321111)	BT839-10
Hydrostatic (71367794)	BT8307-MPG
Fuel/Water Separator (72515622)	BF1259
Fuel/Water Separator (Remote Mtd.) (74394407)	BF892
I. Air (71368962)	PA2410
R72 w/Deutz BF8L513 Eng.	
F-F Lube (1174421)	[2] B236 +
B-P Lube (74322701)	B7577
Pressure Hyd. Spin-on (S/N 76001-up)	
(30-3506819)	BT8851-MPG
Hyd. (Lateral Tilt) (71321111)	BT839-10
Trans. (71367794)	BT8307-MPG
Fuel (1174422)	[2] BF900
Fuel/Water Separator (Remote Mtd.) (74394407)	BF892
10 3/8 In. O.D. O. Air (70269244)	PA2509
I. Air (70264113)	PA2510
I. Air (71368962)	PA2410
R75 w/Agco Sisu 84CTA Eng.	
Pressure Hyd. (30-3506819)	BT8851-MPG
Hyd. (Lateral Tilt) (71321111)	BT839-10
Trans. (71367794)	BT8307-MPG
Fuel (V836867595)	BF7951-D
Fuel/Water Separator (V836867591)	BF9839-D
Fuel/Water Separator (Remote Mtd.) (74394407)	BF892
I. Air (71368962)	PA2410
R75 w/Cummins M11 Eng.	
Dual-Flow Lube (Exc. Tier 3 Eng.) (72516560)	BD7309
Pressure Hyd. (30-3506819)	BT8851-MPG
Hyd. (Lateral Tilt) (71321111)	BT839-10
Trans. (71367794)	BT8307-MPG
Fuel (72501530)	BF788
Fuel/Water Separator (72515622)	BF1259
Fuel/Water Separator (Remote Mtd.) (74394407)	BF892
I. Air (71368962)	PA2410
R76 w/Agco Citius 84CTA Eng.	
Trans. (71367794)	BT8307-MPG
Fuel (V836867595)	BF7951-D
Fuel/Water Separator (V836867591)	BF9839-D
I. Air (71368962)	PA2410
A85 w/Cat C13 Eng.	
Lube (504594D1)	B7299 +

GLEANER	
Combines (cont'd.)	
A85 w/Cat C13 Eng. (cont'd.)	
Hyd. (104309W91)	[2] BT389-10
Hyd. Tank Breather (7825516)	B163
Fuel (1R0762)	BF7753
Fuel/Water Separator (1R0771)	BF1382-SP
O. Air (71409552)	PA1894 40
I. Air (71409553)	PA1905
A86 w/Cat C13 Eng.	
Lube (504594D1)	B7299 +
Hyd. (104309W91)	[2] BT389-10
Hyd. Tank Breather (7825516)	B163
Fuel (1R0762)	BF7753
Fuel/Water Separator (1R0771)	BF1382-SP
O. Air (71409552)	PA1894 40
I. Air (71409553)	PA1905

GLEANER
Combines (Also See Agco)

GMC-DETROIT DIESEL
(Also See Detroit Diesel Engines)

GMC-DETROIT DIESEL
Diesel Engines

Models w/AC Fuel Hsgs.	
P. Fuel Sock (T60 Hsg.) (T553)	F916-C
P. Fuel Sock (T72 Hsg.) (T553)	F916-C
S. Fuel Ele. (T58 Hsg.) (TP509)	PF906
S. Fuel Ele. (T58 Hsg.) (TP511)	PF906
S. Fuel Ele. (T59 Hsg.) (TP512)	PF902
S. Fuel Ele. (T72 Hsg.) (TP522)	PF916
S. Fuel Ele. (T73 Hsg.) (TP530)	PF902
S. Fuel Ele. (T59 Hsg.) (TP540X)	PF902
Fuel (T1 Hsg.) (TP11)	PF802
Fuel (T4, T5 Hsg.) (TP569)	PF804
Fuel Ele. (T64 Hsg.) (TP624)	PF846
Fuel (T65 Hsg.) (TP540X)	PF902
Fuel Sock (T66 Hsg.) (T541)	F844-A
Fuel (T67 Hsg.) (T552)	PF845
Fuel Ele. (T75 Hsg.) (TP624)	PF846
Models w/AC Lube Hsgs.	
Lube Ele. (S2 Hsg.) (P117)	P52
Lube Sock (SD3 Hsg.) (C126)	V24-A2
Lube Ele. (S6 Hsg.) (P115)	P53
Lube Ele. (PM13 Series) (PF132W)	P20-HD +
Lube Ele. (PM19-1) (PF147)	PT11 +
Models w/Luber-finer 750 Series By-Pass Lube	
B-P Lube Ele.	C750-E +
2-53 Series	
F-F Lube Spin-on (ACDelco PF947)	B105
F-F Lube Ele. (5574978)	PT11 +
B-P Lube (5572288)	P53
Opt. B-P Lube (5572425)	P52
P. Fuel Sock	F916-C
S. Fuel Ele.	PF906
2-71 Series	
F-F Lube Spin-on	B95 +
F-F Lube Ele.	P20-HD +
Std. 8 In. B-P Lube (5572425)	P52
P. Fuel Spin-on	BF592
P. Fuel Sock (1951-on)	F916-C
S. Fuel Spin-on	BF593
S. Fuel Ele. (1951-on)	PF906
Std. Fuel Ele. (To 1951) (5578946)	PF804
3-53 Series	
F-F Lube Ele. (5573014)	P20-HD +
F-F Lube Spin-on (ACDelco PF947)	B105

OFF-HIGHWAY

Check Original Equipment Numbers in Parentheses.
40 Extreme Performance Version Available.

* See Product Guide for Variations of This Number.

GMC-DETROIT DIESEL Diesel Engines (cont'd.)		GMC-DETROIT DIESEL Diesel Engines (cont'd.)		GMC-DETROIT DIESEL Diesel Engines (cont'd.)	
3-53 Series (cont'd.)		6V-92 Series (cont'd.)		16V-149 Series (cont'd.)	
Opt. F-F Lube (5574978)	PT11 +	P. Fuel Spin-on	BF5800 +	B-P Lube Ele.	[4] P52
P. Fuel Sock	F916-C	S. Fuel Ele.	PF902	Lube Spin-on	[4] B95 +
P. Fuel Spin-on	BF592	S. Fuel Spin-on	BF5810 +	Lube Spin-on (w/Tube and Shell Oil Cooler)	[6] B95 +
3 5/8 In. S. Fuel Ele. (5573263)	PF906	6-110 Series		P. Fuel Sock	F908-A
7 13/16 In. S. Fuel Ele. (5574508)	PF902	F-F Lube	[2] P20-HD +	P. Fuel Spin-on	[2] BF784
S. Fuel Spin-on	BF593	B-P Lube Ele. (5572425)	[2] P52	S. Fuel Ele.	PF846
3-71 Series		P. Fuel Sock	F916-C	S. Fuel Spin-on	[2] BF785 +
F-F Lube Ele.	P20-HD +	S. Fuel Ele.	PF902	20V-149 Series	
F-F Lube Spin-on	B95 +	8V-53 Series		Lube Spin-on	[6] B95 +
B-P Lube	P52	Lube Ele.	P20-HD +	P. Fuel	[2] BF784
P. Fuel Sock (1951-on)	F916-C	P. Fuel Sock	F916-C	Series 50	
P. Fuel Spin-on	BF592	S. Fuel Ele.	PF906	Lube	[2] B495 +
S. Fuel Ele. (1951-on)	PF906	8V-71 Series		P. Fuel	BF5800 +
S. Fuel Spin-on	BF593	F-F Lube Ele.	P20-HD +	S. Fuel	BF5810 +
Std. Fuel (To 1951) (5578946)	PF804	F-F Lube Spin-on	B95 +	Fuel/Water Separator (23512317)	BF5813
4-51 Series		B-P Lube	P52	Opt. Fuel/Water Separator (23516189)	BF5812
P. Fuel Sock	F916-C	5 3/4 In. P. Fuel Sock (5574961)	F916-C	Series 60	
S. Fuel Ele.	PF906	9 In. P. Fuel Sock (5574980)	F844-A	F-F Lube (To 1993) (ACDelco PF911)	[2] B95 +
4-53 Series		8 5/16 In. P. Fuel Ele. (5575032)	PF845	F-F Lube (1993-on) (ACDelco PF2100)	[2] B495 +
Lube Ele.	P20-HD +	P. Fuel Spin-on	BF5800 +	F-F Lube (1993-on Upgrade) (23524251)	[2] B495-SS
Lube Spin-on	B95 +	7 13/16 In. S. Fuel Ele. (5574508)	PF902	B-P Lube (To 1993)	B7577
P. Fuel Sock	F916-C	8 1/4 In. S. Fuel Ele. (6436719)	PF846	P. Fuel	BF5800 +
P. Fuel Spin-on	BF592	S. Fuel Spin-on	BF5810 +	S. Fuel	BF5810 +
3 5/8 In. S. Fuel Ele. (5573263)	PF906	8V-92 Series		Fuel/Water Separator Spin-on (23512317)	BF5813
7 13/16 In. S. Fuel Ele. (5574508)	PF902	F-F Lube Ele.	P20-HD +	Opt. Fuel/Water Separator Spin-on (23516189)	BF5812
S. Fuel Spin-on	BF593	F-F Lube Spin-on	B95 +	Fuel/Water Separator Ele. (Davco) (23514049)	PF7680
4-71 Series		P. Fuel Ele.	PF845	D351, D478, DH478	
F-F Lube Ele.	P20-HD +	P. Fuel Spin-on	BF5800 +	Lube Ele.	P20-HD +
F-F Lube Spin-on	B95 +	S. Fuel Ele.	PF902	P. Fuel Sock	F916-C
B-P Lube (5572425)	P52	S. Fuel Spin-on	BF5810 +	S. Fuel Ele.	PF902
P. Fuel Sock (1951-on)	F916-C	8V-149 Series		In-Line F. Fuel	BF7726
P. Fuel Spin-on	BF592	F-F Lube Spin-on	[3] B95 +	379-V8 (6.2L)	
S. Fuel Ele. (1951-56)	PF902	F-F Lube Spin-on	[2] BF784	Lube	B6
S. Fuel Ele. (1957-on)	PF906	S. Fuel Spin-on	BF785 +	509-V8 (8.2L)	
S. Fuel Spin-on	BF593	12V-71 Series		Lube	[2] B6
6V-53 Series		F-F Lube Ele.	[2] P20-HD +	P. Fuel	BF592
F-F Lube Ele.	P20-HD +	F-F Lube Spin-on	[2] B95 +	S. Fuel	BF593
F-F Lube Spin-on	B95 +	B-P Lube Ele.	[2] P52	518 (8.5L) Series 50	
B-P Lube	P52	8 5/16 In. P. Fuel Ele. (5575032)	PF845	Lube	[2] B495 +
P. Fuel Sock	F916-C	9 In. P. Fuel Sock (5574980)	F844-A	P. Fuel	BF5800 +
P. Fuel Spin-on	BF5800 +	P. Fuel Spin-on	BF784	S. Fuel	BF5810 +
S. Fuel Ele. (5573261)	PF906	S. Fuel Ele. (6436719)	PF846	Fuel/Water Separator (23512317)	BF5813
S. Fuel Spin-on	BF5810 +	S. Fuel Spin-on	BF785 +	Opt. Fuel/Water Separator (23516189)	BF5812
6-71 Series		12V-92 Series		D637, DH637	
F-F Lube Ele.	P20-HD +	F-F Lube Ele.	[2] P20-HD +	Lube Ele.	P20-HD +
F-F Lube Spin-on	B95 +	F-F Lube Spin-on	[2] B95 +	S. Fuel Ele.	PF902
B-P Lube Sock (5572392)	V24-A2	P. Fuel Sock (5574980)	F844-A	In-Line F. Fuel	BF7726
B-P Lube Ele. (5572425)	P52	P. Fuel Spin-on (25014341)	BF784	677 (11.1L), 774 (12.7L), Series 60	
5 3/4 In. P. Fuel Sock (1951-on)	F916-C	S. Fuel Ele. (6436719)	PF846	F-F Lube (To 1993) (ACDelco PF911)	[2] B95 +
8 5/16 In. P. Fuel Ele.	PF845	S. Fuel Spin-on (25013535)	BF7697	F-F Lube (1993-on) (ACDelco PF2100)	[2] B495 +
P. Fuel Spin-on	BF5800 +	12V-149 Series		B-P Lube (To 1993)	B7577
S. Fuel Ele. (1951-on)	PF902	F-F Lube Ele.	[4] P20-HD +	P. Fuel	BF5800 +
S. Fuel Spin-on	BF5810 +	F-F Lube Spin-on	[4] B95 +	S. Fuel	BF5810 +
6V-71 Series		P. Fuel Sock (6436874)	F908-A	Fuel/Water Separator (23512317)	BF5813
F-F Lube Ele.	P20-HD +	P. Fuel Spin-on (25014341)	[2] BF784	Opt. Fuel/Water Separator (23516189)	BF5812
F-F Lube Spin-on	B95 +	S. Fuel Ele. (6436719)	PF846	D637, DH637	
B-P Lube	P52	S. Fuel Spin-on (25013535)	[2] BF7697	Lube Ele.	P20-HD +
5 3/4 In. P. Fuel Sock (5574961)	F916-C	16V-71, 16V-92 Series		S. Fuel Ele.	PF902
8 5/16 In. P. Fuel Ele. (5575032)	PF845	F-F Lube Ele.	[2] P20-HD +	In-Line F. Fuel	BF7726
9 In. P. Fuel Sock (5574980)	F844-A	F-F Lube Spin-on	[2] B95 +	677 (11.1L), 774 (12.7L), Series 60	
P. Fuel Spin-on	BF5800 +	B-P Lube	[2] P52	F-F Lube (To 1993) (ACDelco PF911)	[2] B95 +
7 13/16 In. S. Fuel Ele. (5574508)	PF902	P. Fuel Sock (5574980)	F844-A	F-F Lube (1993-on) (ACDelco PF2100)	[2] B495 +
8 1/4 In. S. Fuel Ele. (6436719)	PF846	P. Fuel Spin-on	BF784	B-P Lube (To 1993)	B7577
S. Fuel Spin-on	BF5810 +	S. Fuel Ele. (6436719)	PF846	P. Fuel	BF5800 +
6V-92 Series		S. Fuel Spin-on	BF785 +	S. Fuel	BF5810 +
F-F Lube Ele.	P20-HD +	16V-149 Series		Fuel/Water Separator (23512317)	BF5813
F-F Lube Spin-on	B95 +	F-F Lube Ele.	[4] P20-HD +	Opt. Fuel/Water Separator (23516189)	BF5812
P. Fuel Ele.	PF845	F-F Lube Spin-on	[4] B95 +	GODWIN Pumps	

Check Original Equipment Numbers in Parentheses.

* See Product Guide for Variations of This Number.

GODWIN Pumps (cont'd.)	
HL4M w/JD 4045 PowerTech Eng. (cont'd.) Air (Don. ECC105003)	PA2830
HL6 w/JD 6081 Eng. Lube	BT486
Box-Style Fuel	BF959
HL6M w/Cat 3208 Eng. Fuel Spin-on	BF970
HL6/TS2 w/JD 6101 Eng. Dual-Flow Lube	BD103 +
Box-Style Fuel	BF959
HL8, HL10 w/Cat 3406B Eng. Lube	B99 +
P. Fuel Ele. [2]	PF935
Fuel Spin-on	BF614 +
CD75MA5 w/Lister-Petter LPA2 Eng. Lube	B132
HL80 w/JD 4039D Eng. Lube	BT259
CD100M, Heidra 100 w/Lister-Petter TS2 Eng. Lube	BT223
Can-Type Fuel	BF825
CD100M w/Perkins Eng. Air (Don. ECC065002)	PA2824
HL130M w/Cat C9 Eng. Lube (To 1/2004) (1R0716)	B99 +
Lube (1/2004-on) (1R1808)	B7299 +
Fuel (1R0751)	BF7632
Air (Don. ECC125004)	PA2831
CD150M, CD200M w/JD 4039D Eng. Lube	BT259
5 7/32 In. Fuel	BF7673-D
5 31/32 In. Fuel	BF7674-D
Air (Don. ECC085002)	PA2826
CD150M, CD150MV w/JD 4045 PowerTech Eng. Lube	B7125
Fuel (RE60021)	BF7675-D
Air (Don. ECC085003)	PA2827
CD150M w/Perkins Eng. Lube (2654407)	BT237
Air (Don. ECC105003)	PA2830
HL160M w/Cat 3406C Eng. Lube	B99 +
Fuel	BF7587 +
Heidra 200 w/JD 6068T Eng. Lube	BT259
5 7/32 In. Fuel	BF7673-D
5 31/32 In. Fuel	BF7674-D
CD225M, CD225MV w/JD 4045T PowerTech Eng. Lube	B7125
Fuel (RE60021)	BF7675-D
Air (Don. ECC085004)	PA2805
HL225M w/Cat C9 Eng. Lube (To 1/2004) (1R0716)	B99 +
Lube (1/2004-on) (1R1808)	B7299 +
Fuel (1R0751)	BF7632
HL250M w/Cat 3406C Eng. Lube	B99 +
Fuel	BF7587 +
CD300M w/Cat C9 Eng. Lube (To 1/2004) (1R0716)	B99 +
Lube (1/2004-on) (1R1808)	B7299 +
Fuel (1R0751)	BF7632
DPC300 w/JD 6059 Eng. Lube	BT259

GODWIN Pumps (cont'd.)	
DPC300 w/JD 6059 Eng. (cont'd.) 5 7/32 In. Fuel	BF7673-D
5 31/32 In. Fuel	BF7674-D
Air (Don. ECC105004)	PA2806
GOLDONI Tractors	
Euro 26RS w/Lombardini 9LD561-2 Eng. Air (45409)	PA1681-FN +
Euro 30RS w/Lombardini 9LD625-2B Eng. Air (45409)	PA1681-FN +
Star 75 w/JD 3029T Eng. Lube	BT259
Fuel	BF7673-D
240 w/Slanzi Eng. Fuel Ele.	PF950 +
532, 834, 932 w/Slanzi Eng. Fuel	BF790
602, 604 w/Lombardini Eng. Lube	BT215
Fuel Ele.	PF950 +
Fuel Spin-on	BF988
Fuel/Water Separator	BF1221
652, 654 w/Lombardini Eng. Lube	BT215
Fuel Ele.	PF950 +
C755C w/VM 2.1L Eng. Can-Type Fuel	BF825
933 w/Lombardini Eng. Lube	B228
940, 1040 w/Slanzi Eng. Fuel Ele.	PF950 +
1045 w/Lombardini Eng. Lube	BT215
Fuel	BF790
3050 w/VM 3 Cyl. Eng. Lube	B178
Can-Type Fuel	BF825
Air	PA1690-FN +
3450, 3460 w/VM 394HP Series Eng. Lube (1909101)	BT347
Can-Type Fuel (41042)	BF825
Air (45409)	PA1681-FN +

GOMACO Paving Equipment	
Curber Commander III w/GMC Diesel Eng. F-F Lube Ele.	PT11 +
P. Fuel Sock	F916-C
S. Fuel Ele.	PF906
Air	PA1636-FN +
RC Concrete Conveyers w/Continental Y112 Eng. Lube	P40
RC Concrete Conveyers w/Ford 172 Eng. 3 31/32 In. Lube Spin-on	BT5
5 9/32 In. Lube Spin-on	B2 +
RC Concrete Conveyers w/Wisconsin VH4D Eng. Lube (RV28)	P53
Lube (RV31)	P40
Mason Jar Screw Neck B-P Lube (RV40) ..	T308-M
HW165 Paver w/GMC 4-53 Eng. F-F Lube Ele.	P20-HD +
P. Fuel Sock	F916-C
3 5/8 In. S. Fuel Ele.	PF906
7 13/16 In. S. Fuel Ele.	PF902

GOMACO Paving Equipment (cont'd.)	
HW165 Paver w/GMC 4-71 Eng. F-F Lube Ele.	P20-HD +
P. Fuel Sock	F916-C
S. Fuel Ele.	PF906
C450 Finisher w/Two Kohler 20 HP Eng. Lube	[2] B1410
GP2500 Paver w/Detroit Diesel 6V-71 Eng. F-F Lube Ele.	P20-HD +
Hyd. [2]	PT551-10
P. Fuel Spin-on	BF5800 +
S. Fuel Spin-on	BF5810 +
PS2600 Placer/Spreader w/Cat C9 Eng. Lube (1R1808)	B7299 +
GHP2800 Slipform Paver w/Cat C9 Eng. Lube (1R1808)	B7299 +
GHP2800 w/Cat 3306B Eng. Hyd. (Zinga AE10)	BT839-10
GHP2800 Paver w/Cummins 6CTA8.3 Eng. F-F Lube	B205
Dual-Flow Lube	BD324
P. Fuel/Water Separator	BF1280 +
S. Fuel	BF788
GT3200 Slipform Paver w/Cat C4.4 Eng. Lube	BT237
GT3200 w/Cummins 3.9L Eng. Lube	BT7349
Hyd. (Don. P164375)	BT8840-MPG
P. Fuel/Water Separator	BF1280 +
S. Fuel	BF788
3300 w/Cummins 4BT3.9 Eng. Lube	BT427
P. Fuel/Water Separator	BF1280 +
S. Fuel	BF788
O. Air	PA2418-FN +
GT3300 Hyd. (Marvel 676366-7110)	[2] PT298-10
GT3400 Slipform Paver w/Cat C4.4 Eng. Lube	BT237
3500, 4500 ScaraPlane III Planers w/GMC 8V-92 Eng. F-F Lube Ele.	P20-HD +
P. Fuel Spin-on	BF5800 +
S. Fuel Spin-on	BF5810 +
GT3600 w/Cummins 4T390 Eng. Lube	BT427
P. Fuel/Water Separator	BF1280 +
S. Fuel	BF788
In-Line Fuel	BF836 +
O. Air (Don. P181059)	PA2418-FN +
GP4000 w/Cat 3406B Eng. Lube	B99 +
P. Fuel Ele. [2]	PF935
Fuel Spin-on	BF614 +
GP4000 w/Cummins LTA10 Eng. F-F Lube	B196 +
B-P Lube	B7577
Dual-Flow Lube	BD103 +
Fuel Spin-on	BF957-D +
Opt. Fuel/Water Separator	BF1212 +
6000 Lube Ele.	PT11-HD +
CT6300 Paver w/GMC 4-53 Eng. F-F Lube Ele.	P20-HD +
7 1/4 In. Hyd. Ele.	PT498-10
18 1/4 In. Hyd. Ele.	PT551-10

OFF-HIGHWAY

Check Original Equipment Numbers in Parentheses.

* See Product Guide for Variations of This Number.

GOMACO	
Paving Equipment (cont'd.)	
CT6300 Paver w/GMC 4-53 Eng. (cont'd.)	
P. Fuel Sock.....	F916-C
S. Fuel Ele.....	PF906
Air.....	PA1636-FN +
GT6300 Curb Machine w/JD Eng.	
Fuel/Water Separator (RE509208).....	BF7784-D
Fuel/Water Separator (RE67901).....	BF7677-D
GT8500B Stripper w/Detroit Diesel 6V-71 Eng.	
Lube Spin-on.....	B95 +
Hyd. (Schroeder BB10).....	PT551-10
P. Fuel Spin-on.....	BF5800 +
S. Fuel Spin-on.....	BF5810 +
9500 Trimmer/Placer w/Cat C11 Eng.	
Lube (1R1808).....	B7299 +
9500 Trimmer/Placer w/JD 6125 Eng.	
Dual-Flow Lube (RE58935).....	BD7310
Fuel (RE507284).....	PF7770
GOODBARY	
Coal Haulers	
CP2400-40 w/Cat D349 Eng.	
Lube Ele.....	[6] PT670-E +
Fuel Ele.....	[6] PF823-E +
GORMAN-RUPP	
Pumps	
Models w/Chrysler IND32A 6 Cyl. Eng.	
Lube.....	P73
Models w/Continental Eng.	
Lube.....	P40
Prime Aire w/JD 4045 PowerTech Eng.	
Lube.....	B7125
Fuel (RE60021).....	BF7675-D
Radial Seal O. Air.....	RS3544
Radial Seal I. Air.....	RS3545
03A, 04A w/Wisconsin VG4D Eng.	
Mason Jar Screw Neck B-P Lube (To Late 1962) (RV27A).....	T300-M
Mason Jar Screw Neck B-P Lube (Late 1962-on) (RV40).....	T308-M
04B w/Ford 240, 300 Engs.	
Lube.....	B2 +
04B w/IHC UB264 Eng.	
Lube.....	PT70
CE4A60 w/Deutz F3L1011 Eng.	
Lube.....	B178
Fuel Spin-on.....	BF790
PA4A60 w/JD 4045D PowerTech Eng.	
Lube.....	B7125
Fuel (RE60021).....	BF7675-D
PA4B60 w/JD 4045 PowerTech Eng.	
Lube.....	B7125
Fuel (RE60021).....	BF7675-D
O. Air.....	PA2426-FN +
I. Air.....	PA2427
06B w/Ford 332, 361 Engs.	
Lube.....	P80 +
PA6A60 w/JD 4045 PowerTech Eng.	
Lube.....	B7125
Fuel (RE60021).....	BF7675-D
PA6C60 w/JD 4045 PowerTech Eng.	
Lube.....	B7125
Fuel (RE60021).....	BF7675-D
Radial Seal O. Air (Don. P828889).....	RS3544
Radial Seal I. Air (Don. P829333).....	RS3545

GORMAN-RUPP	
Pumps (cont'd.)	
T6A3 w/Deutz F4L912 Eng.	
Lube.....	BT292
Fuel.....	BF988
CE10A60-B w/JD 4045T Eng.	
Fuel (RE62418).....	BF7673-D
PA10A60 w/JD 6068T PowerTech Eng.	
Lube.....	B7125
Fuel (RE60021).....	BF7675-D
T10A3 w/Detroit Diesel 4-71 Eng.	
F-F Lube Ele.....	P20-HD +
P. Fuel Spin-on.....	BF592
S. Fuel Spin-on.....	BF593
14A, 14B, 14C w/Ford 172 Eng.	
Lube.....	P80 +
14A, 14B, 14C w/Wisconsin VF4D, VH4D Engs.	
Lube.....	P53
14C w/Deutz F3L912 Eng.	
Lube Spin-on.....	BT292
Fuel Spin-on.....	BF988
16A w/Ford 172 Diesel Eng.	
Can-Type Fuel.....	BF838-F2
16A w/Ford 172 Gas Eng.	
Lube.....	P80 +
16A w/Ford 220 Diesel Eng.	
Lube.....	P190
P. Fuel Ele. (To 4/1963).....	PF827
Can-Type P. Fuel (4/1963-on).....	BF838-F2
S. Fuel Ele.....	PF816 +
16A w/Ford 220 Gas Eng.	
Lube.....	P15
16A w/GMC 2-53 Eng.	
F-F Lube Ele.....	PT11 +
B-P Lube Ele.....	P53
P. Fuel Sock.....	F916-C
S. Fuel Ele.....	PF906
16A w/GMC 2-71 Eng.	
F-F Lube Ele.....	P20-HD +
B-P Lube Ele.....	P52
5 3/4 In. P. Fuel Sock.....	F916-C
3 5/8 In. S. Fuel Ele.....	PF906
5 3/4 In. Fuel Ele.....	PF804
16A w/GMC 3-53 Eng.	
Std. 9 1/16 In. F-F Lube Ele.....	P20-HD +
Opt. 5 3/4 In. F-F Lube Ele.....	PT11 +
P. Fuel Sock.....	F916-C
S. Fuel Ele.....	PF906
16A w/IHC UD282 Eng.	
Lube.....	PT185
S. Fuel.....	PF828
16C2 w/Detroit Diesel Eng.	
F-F Lube Ele.....	PT11 +
P. Fuel Sock.....	F916-C
S. Fuel Ele.....	PF906
Air (Don. P101246).....	PA1681-FN +
16C2F4L w/Deutz F4L913 Eng.	
Lube.....	BT292
Single Fuel.....	BF988
34A w/Ford JE Eng.	
Lube.....	P80 +
34A w/Willys 4 Cyl. Industrial Eng.	
Lube.....	P40
38A w/IHC U308 Eng.	
F-F Lube Ele.....	P203 +
B-P Lube Sock.....	CU406

GORMAN-RUPP	
Pumps (cont'd.)	
48B w/Wisconsin VH4D Eng.	
B-P Lube.....	P53
50 Series w/Chrysler IND30 Eng.	
Lube.....	P73
50 Series w/Chrysler IND56 Eng.	
Lube.....	P60
53H w/Wisconsin VF4D, VH4D Engs.	
Lube.....	P53
54 w/Wisconsin VG4D Eng.	
B-P Lube Ele.....	P53
54B w/Ford 172, 223 Engs.	
Lube.....	P80 +
55A w/Ford 300 Eng.	
Lube.....	B2 +
55A, 55M, 55T w/GMC 2-53 Eng.	
F-F Lube Ele.....	PT11 +
Std. 5 In. B-P Lube Ele.....	P53
Opt. 8 In. B-P Lube Ele.....	P52
P. Fuel Sock.....	F916-C
S. Fuel Ele.....	PF906
55A, 55M, 55T w/GMC 2-71, 3-71, 4-71 Engs.	
F-F Lube Ele.....	P20-HD +
Std. B-P Lube Ele. (5572425).....	P52
5 3/4 In. P. Fuel Sock.....	F916-C
3 5/8 In. S. Fuel Ele.....	PF906
7 13/16 In. S. Fuel Ele. (4-71 Eng.).....	PF902
5 3/4 In. Fuel.....	PF804
55A, 55M, 55T w/GMC 3-53, 4-53 Engs.	
Std. 9 1/16 In. F-F Lube Ele.....	P20-HD +
Opt. 5 3/4 In. F-F Lube Ele.....	PT11 +
5 3/4 In. P. Fuel Sock.....	F916-C
3 5/8 In. S. Fuel Ele.....	PF906
55A, 55M, 55T w/IHC UD236, UD282 Engs.	
Lube.....	PT185
S. Fuel.....	PF828
55T w/GMC 6-71 Eng.	
F-F Lube Ele.....	P20-HD +
Std. 8 In. B-P Lube Ele.....	P52
Opt. 18 1/8 In. B-P Lube Sock.....	V24-A2
5 3/4 In. P. Fuel Sock.....	F916-C
7 13/16 In. S. Fuel Ele.....	PF902
55T w/IHC UD554 Eng.	
Lube.....	[2] PT86-HD +
Fuel.....	[2] PF225
64B w/Ford 240 Eng.	
Lube.....	B2 +
64B w/IHC UV549 Eng.	
Lube (Late 1959-on) (213445-R91).....	P204 +
Lube Ele. (193187-R91).....	PT154
B-P Lube Sock (996709-R91).....	CU406
66B w/GMC 2-71, 3-71, 4-71 Engs.	
F-F Lube Ele.....	P20-HD +
Std. B-P Lube (5572425).....	P52
5 3/4 In. P. Fuel Sock.....	F916-C
3 5/8 In. S. Fuel Ele.....	PF906
7 13/16 In. S. Fuel Ele. (4-71 Eng.).....	PF902
5 3/4 In. Fuel.....	PF804
66B w/GMC 6-71 Eng.	
F-F Lube Ele.....	P20-HD +
Std. 8 In. B-P Lube Ele.....	P52
Opt. 18 1/8 In. B-P Lube Sock.....	V24-A2
5 3/4 In. P. Fuel Sock.....	F916-C
7 13/16 In. S. Fuel Ele.....	PF902
66B w/IHC UD554 Eng.	
Lube.....	[2] PT86-HD +

Check Original Equipment Numbers in Parentheses.

+ See Product Guide for Variations of This Number.

GORMAN-RUPP Pumps (cont'd.)	
66B w/IHC UD554 Eng. (cont'd.)	
Fuel.....	[2] PF225
73A4 w/Ford 330 Eng.	
Lube.....	P80 +
84A w/Ford 172 Diesel Eng.	
Can-Type Fuel.....	BF838-F2
84A w/Ford 172, 223 Gas Eng.	
Lube.....	P80 +
84A, 84B w/Wisconsin VF4D, VG4D Eng.	
Lube.....	P53
86A w/Ford 172 Diesel Eng.	
Can-Type Fuel.....	BF838-F2
86A w/Ford 172, 223 Gas Eng.	
Lube.....	P80 +
86A w/Ford 240 Eng.	
Lube.....	B2 +
86A w/GMC 2-53 Eng.	
F-F Lube Ele.....	PT11 +
B-P Lube Ele.....	P53
P. Fuel Sock.....	F916-C
S. Fuel Ele.....	PF906
86A w/GMC 2-71, 3-71, 4-71 Eng.	
F-F Lube Ele.....	P20-HD +
Std. B-P Lube (5572425).....	P52
5 3/4 In. P. Fuel Sock.....	F916-C
3 5/8 In. S. Fuel Ele.....	PF906
7 13/16 In. S. Fuel Ele. (4-71 Eng.).....	PF902
5 3/4 In. Fuel.....	PF804
86A w/GMC 3-53, 4-53 Eng.	
Std. 9 1/16 In. F-F Lube Ele.....	P20-HD +
Opt. 5 3/4 In. F-F Lube Ele.....	PT11 +
Std. B-P Lube (5572425).....	P52
5 3/4 In. P. Fuel Sock.....	F916-C
3 5/8 In. S. Fuel Ele.....	PF906
7 13/16 In. S. Fuel Ele.....	PF902
86A w/IHC UD236, UD282 Eng.	
Lube.....	PT185
S. Fuel.....	PF828
88A w/Ford Eng.	
Lube Ele.....	P184
Lube Spin-on.....	B2 +
88A, 88B w/GMC 2-53 Eng.	
F-F Lube Ele.....	PT11 +
Std. 5 In. B-P Lube Ele.....	P53
Opt. 8 In. B-P Lube Ele.....	P52
P. Fuel Sock.....	F916-C
S. Fuel Ele.....	PF906
88A, 88B w/GMC 2-71, 3-71, 4-71 Eng.	
F-F Lube Ele.....	P20-HD +
Std. B-P Lube Ele. (5572425).....	P52
5 3/4 In. P. Fuel Sock.....	F916-C
3 5/8 In. S. Fuel Ele.....	PF906
7 13/16 In. S. Fuel Ele. (4-71 Eng.).....	PF902
5 3/4 In. Fuel.....	PF804
88A, 88B w/GMC 3-53, 4-53 Eng.	
Std. 9 1/16 In. F-F Lube Ele.....	P20-HD +
Opt. 5 3/4 In. F-F Lube Ele.....	PT11 +
Std. B-P Lube (5572425).....	P52
5 3/4 In. P. Fuel Sock.....	F916-C
3 5/8 In. S. Fuel Ele.....	PF906
7 13/16 In. S. Fuel Ele.....	PF902
88A w/IHC UB264 Eng.	
Lube.....	PT70
112C w/Detroit Diesel 8V-71N Eng.	
F-F Lube Ele.....	[2] P20-HD +

GORMAN-RUPP Pumps (cont'd.)	
112C w/Detroit Diesel 8V-71N Eng. (cont'd.)	
P. Fuel Spin-on.....	BF5800 +
S. Fuel Spin-on.....	BF5810 +
160 w/Deutz F2L912 Eng.	
Fuel Spin-on.....	BF988
310A w/Ford 292, 300 Eng.	
Lube Ele.....	P184
Lube Spin-on.....	B2 +
310A w/Ford 332, 361 Eng.	
Lube.....	P80 +
310A w/GMC 3-71 Eng.	
F-F Lube Ele.....	P20-HD +
B-P Lube Ele.....	P52
5 3/4 In. P. Fuel Sock.....	F916-C
3 5/8 In. S. Fuel Ele.....	PF906
5 3/4 In. Fuel.....	PF804
310A w/IHC UD691 Eng.	
Lube.....	[2] PT86-HD +
Fuel.....	[2] PF225
612 w/GMC 6-71 Eng.	
F-F Lube Ele.....	P20-HD +
Std. 8 In. B-P Lube Ele.....	P52
Opt. 18 1/8 In. B-P Lube Sock.....	V24-A2
P. Fuel Sock.....	F916-C
S. Fuel Ele.....	PF902

GOTTWALD Cranes	
PMK25, PMK26 w/Deutz F6L913 Eng.	
Lube.....	B236 +
Fuel.....	BF988
AMK31-21, AMK36-21, AMK47 w/Mercedes-Benz OM352 Eng.	
Lube.....	P7015
Fuel.....	PF834 +
AMK35 w/Deutz BF6L912 Eng.	
Lube.....	B236 +
Fuel.....	BF988
Air.....	PA1636-FN +
AMK35 w/Deutz BF6L913 Eng.	
Lube.....	B218
Fuel.....	BF988
Air.....	PA1636-FN +
AMK45 w/Deutz F6L514 Eng.	
Lube.....	B236 +
Fuel.....	BF988
Air.....	PA1636-FN +
AMK45 w/Mercedes-Benz OM360 Eng.	
Fuel Ele.....	PF950 +
Fuel Ele.....	F950-F WO +
O. Air.....	PA1885 40
AMK46-21 w/Mercedes-Benz OM402 Eng.	
Lube.....	P242
Fuel.....	PF834 +
AMK46-22 w/M.A.N. D2538ME Eng.	
Lube.....	P294
Fuel Ele.....	F950-F WO +
AMK51-32, AMK56-42, AMK61-42 w/Mercedes-Benz OM422, OM422A Eng.	
Lube.....	P294
Fuel Ele.....	F950-F WO +
AMK55 w/Deutz F6L413, F8L413 Eng.	
Lube.....	B236 +
Fuel.....	BF988
Air.....	PA1636-FN +

GOTTWALD Cranes (cont'd.)	
TMK55, TMK65, TMK75 w/Deutz F6L413, F8L413 Eng.	
Lube.....	B236 +
Fuel.....	BF988
Air.....	PA1681-FN +
MK56 w/Deutz F6L912 Eng.	
Lube.....	B236 +
Fuel.....	BF988
Air.....	PA1681-FN +
AMK60 w/Deutz F6L913 Eng.	
Lube.....	B236 +
Fuel.....	BF988
AMK65, AMK75, AMK85 w/Deutz F10L413, F12L413 Eng.	
Lube.....	[2] B236 +
Fuel Ele.....	PF950 +
Fuel Ele.....	F950-F WO +
Fuel Spin-on.....	[2] BF900
Air.....	PA1646-FN +
Some Air.....	PA1636-FN +
TMK65 w/Deutz F8L714 Eng.	
Lube Ele.....	P42
Fuel Ele. (Paper).....	PF950 +
Fuel Ele. (Felt).....	F950-F WO +
Air.....	PA1681-FN +
AMK71-52, AMK86-52 w/Mercedes-Benz OM352A, OM423 Eng.	
Lube Ele. (Crane).....	P7015
Lube Ele. (Truck).....	P294
Fuel Ele. (Crane).....	PF834 +
Fuel Ele. (Truck).....	F950-F +
TMK76-23 w/Mercedes-Benz OM422 Eng.	
Lube Ele.....	P294
Fuel Ele.....	F950-F +
AK85 w/Deutz BF6L913 Eng.	
Lube.....	B218
Fuel.....	BF988
AMK86 w/Mercedes-Benz OM423 Eng.	
Lube Ele.....	P294
Fuel Ele.....	F950-F +
AMK86-52 w/M.A.N. D2540MTE, Mercedes-Benz OM404 Eng.	
Lube Ele. (Crane).....	P7015
Lube Ele. (Truck).....	P294
Fuel Ele. (Crane).....	PF834 +
Fuel Ele. (Truck).....	F950-F +
TMK95 w/Mercedes-Benz OM352A, OM404 Eng.	
Lube Ele. (Crane).....	P7015
Lube Ele. (Truck).....	P294
Fuel Ele. (Crane).....	PF834 +
Fuel Ele. (Truck).....	F950-F +
AMK100 w/M.A.N. D2530ME Eng.	
Lube Ele.....	P294
Fuel Ele.....	F950-F WO +
AK120, AK1200 w/M.A.N. D2542ME Eng.	
Lube Ele.....	P294
Fuel Ele.....	F950-F WO +
AMK126-63, AMK146-6 w/Mercedes-Benz OM352A, OM404 Eng.	
Lube Ele. (Crane).....	P7015
Lube Ele. (Truck).....	P294
Fuel Ele. (Crane).....	PF834 +
Fuel Ele. (Truck).....	F950-F +
HMK140 w/Cummins KTA1150 Eng.	
F-F Lube.....	B196 +
B-P Lube Ele.....	C750-E +

OFF-HIGHWAY

Check Original Equipment Numbers in Parentheses.
40 Extreme Performance Version Available.

* See Product Guide for Variations of This Number.

GOTTWALD Cranes (cont'd.)	
HMK140 w/Cummins KTA1150 Eng. (cont'd.)	
Fuel Spin-on	BF957-D+
Fuel/Water Separator	BF1212 +
Coolant	BW5071
AMK155 w/Deutz F6L413R Eng.	
Lube	B236 +
Fuel	BF988
O. Air	PA1884 40
I. Air	PA1911
Some Air	PA1646-FN +
AMK155 w/Deutz BF12L413 Eng.	
Lube	B236 +
Fuel	BF900
O. Air	PA1846 +
I. Air	PA1880
Some Air	PA1676-FN +
AK160 w/Mercedes-Benz OM402 Eng.	
Lube Ele.	P242
Fuel Ele.	PF834 +
AMK206-73, AMK306-8, AMK400, AMK600-93, AMK800-1 w/Mercedes-Benz OM404, OM407, OM424A Eng.	
Lube Ele. (Crane)	P294
Fuel Ele. (Truck)	F950-F +
Fuel Ele. (Crane)	PF834 +
AK210-73 w/Mercedes-Benz OM402, OM412A Eng.	
Lube Ele. (Crane)	P242
Lube Ele. (Truck)	P294
Fuel Ele. (Crane)	PF834 +
Fuel Ele. (Truck)	F950-F +
HMK260 w/Detroit Diesel 16V-71T Eng.	
Lube	[2] B95 +
P. Fuel	BF784
S. Fuel	BF785 +
AK450-83 w/Mercedes-Benz OM407, OM424A Eng.	
Lube Ele. (Crane)	P294
Fuel Ele. (Crane)	PF834 +
Fuel Ele. (Truck)	F950-F +
AMK800 w/Mercedes-Benz OM424LA Eng.	
Lube Ele.	P294
Fuel Ele.	PF834 +
AK850 w/M.A.N. D2542MTE, D2566MTE Eng.	
Lube Ele. (Crane)	P294
Fuel Ele. (Crane)	F950-F WO +

GRADALL Construction Equipment	
Models w/Bendix-Westinghouse	
Air Breather (243009)	PA1704
Models w/Cummins Eng.	
F-F Lube Bag	P996
F-F Lube Ele.	P999-HD +
F-F Lube Spin-on	B196 +
B-P Lube Ele.	C750-E +
Turbocharger	BT112
HvyDty. Fuel Ele.	PF116
4 3/8 In. Fuel Spin-on	BF948 +
5 3/4 In. Fuel Spin-on	BF957 +
11 7/32 In. Fuel Spin-on	BF596 +
Fuel/Water Separator	BF1212 +
Breather Ele. (w/Turbo) (255963)	PA643
Breather Ele. (w/o Turbo) (256837)	PA1627
Models w/Fram Air Filter Hsg.	
Air (FA210PL)	PA641
Air (FA230PL)	PA617

GRADALL Construction Equipment (cont'd.)	
Models w/Fram Air Filter Hsg. (cont'd.)	
HvyDty. Air (FA230PLHD)	PA1700
Models w/Marvel Hydraulic System	
Hyd. (M2541-5125)	PT520
Hyd. (M2541-5140)	PT520
Hyd. Ele. (M2588-5140)	PT542 OBS
Models w/Purolator Air Filter Hsg.	
Air (AF101)	PA634
Air (AF102)	PA641
Air (AF103)	PA641
G3R, G3W Excavators w/Detroit Diesel 3-53 Eng.	
F-F Lube Ele.	PT11 +
F-F Lube Spin-on	B105
P. Fuel Spin-on	BF592
S. Fuel Spin-on	BF593
G3R, G3W Excavators w/GMC 8.2L Diesel Eng.	
Lube	[2] B6
P. Fuel	BF592
S. Fuel	BF593
G3WD Excavator w/Cummins 6BT5.9 Eng.	
Lube (7738-3201)	BT339 +
Trans. (9020-1617)	BT372-10
G6-42A, G6-42P Material Handlers w/JD 4045D PowerTech Eng.	
Radial Seal O. Air (w/Turbo) (8027-3010)	RS3544
Radial Seal I. Air (w/Turbo) (8027-3042)	RS3545
TF6-42 Material Handler w/JD 4045 PowerTech Eng.	
Lube	B7125
G9-43, G9-43A Material Handlers w/JD 4045 PowerTech Eng.	
Lube Spin-on	B7125
Hyd. (9114-3144)	BT8471-MPG
Trans. (420-2525)	BT8426-MPG
In-Line Fuel (9108-3218)	BF1173
Radial Seal O. Air (1101312)	RS3971
Radial Seal I. Air (1101313)	RS5335
G9-43A Material Handler w/Perkins Eng.	
Hyd. (9114-3144)	BT8471-MPG
Radial Seal O. Air (1101312)	RS3971
Radial Seal I. Air (1101313)	RS5335
LPR60 Material Handler w/Cummins Eng.	
Return Hyd. (9108-4021)	BT8901-MPG
Suction Hyd. (9108-4021)	BT8901-MPG
Fuel Strainer (9108-3218)	BF1173
Single Air (9020-6262)	PA2418-FN +
H200SPR Backhoe w/Continental F244 Eng.	
Lube	P42
H200SPR Backhoe w/GMC 3-53 Eng.	
Std. 9 1/16 In. F-F Lube Ele.	P20-HD +
Opt. 5 3/4 In. F-F Lube Ele.	PT11 +
P. Fuel Sock	F916-C
S. Fuel Ele.	PF906
300 Hydra Cruiser w/Chrysler 318 Eng.	
Lube	P84-2
300 Hydra Cruiser, 300 Hydro-Scopic, H300A Hopto Excavators w/GMC 3-53 Eng.	
9 1/16 In. F-F Lube Ele.	P20-HD +
Opt. 5 3/4 In. F-F Lube Ele.	PT11 +
P. Fuel Sock	F916-C
S. Fuel Ele.	PF906
300 Hydro-Scopic, H300A Hopto Excavators w/Chrysler 318 Eng.	
Lube	P84-2

GRADALL Construction Equipment (cont'd.)	
300 Hydro-Scopic, H300A Hopto Excavators w/Chrysler 318 Eng. (cont'd.)	
Hyd. (63104-3)	[2] P194-HD +
311 Excavator	
Lube	P20-HD +
P. Fuel Spin-on (7611-3483)	BF5800 +
S. Fuel Spin-on (7611-3482)	BF5810 +
Air (7610-9223)	PA1885 40
371 w/GMC Eng.	
9 1/16 In. F-F Lube Ele.	P20-HD +
Hyd. (S/N 3A5583-up)	P194-HD +
P. Fuel Sock (S/N 3A5583-up)	F916-C
S. Fuel Ele. (S/N 3A5583-up)	PF906
XL410 w/Cummins 6B5.9 Eng.	
Lube	BT339 +
Fuel/Water Separator	BF5813
G440 Excavator w/Detroit Diesel 3-53 Eng.	
F-F Lube Ele.	PT11 +
Hyd. (86671045)	[2] PT579
P. Fuel Sock	F916-C
P. Fuel Spin-on	BF592
S. Fuel Ele.	PF906
S. Fuel Spin-on	BF593
Tube-Type Air	PA1779
G440 Excavator w/Detroit Diesel 6V-71T Eng.	
Lube Ele.	P20-HD +
Lube Spin-on	B95 +
P. Fuel Spin-on	BF5800 +
S. Fuel Spin-on	BF5810 +
Air	PA2500 +
522, 524 Material Handlers w/Cummins Eng.	
Return Hyd. (9108-4021)	BT8901-MPG
Suction Hyd. (9114-3144)	BT8471-MPG
Fuel Strainer (9108-3218)	BF1173
Air (9020-6262)	PA2418-FN +
522D, 524D Lo-Pro w/Cummins B3.9 Eng.	
Return Hyd. (9114-3144)	BT8471-MPG
Suction Hyd. (9114-3144)	BT8471-MPG
Fuel Strainer (9108-3218)	BF1173
Fuel/Water Separator (7738-3303)	BF1226
522D, 524D, 524D-3S Material Handlers w/Cummins B3.9 Eng.	
Return Hyd. (9114-3144)	BT8471-MPG
Suction Hyd. (9114-3144)	BT8471-MPG
Fuel Strainer (9108-3218)	BF1173
Fuel/Water Separator (S/N 277120-up) (7738-3303)	BF1226
Single Air (9020-6262)	PA2418-FN +
532 Material Handler w/Perkins Eng.	
Lube (9103-4006)	BT216
Trans. (9020-4732)	BT8830
Fuel (9103-4005)	BF825
Air (9020-6262)	PA2418-FN +
532C-6, 534C-6 Material Handlers w/Cummins B3.9 Eng.	
Return Hyd. (9108-4021)	BT8901-MPG
Suction Hyd. (9114-3144)	BT8471-MPG
Fuel Strainer (9108-3218)	BF1173
Fuel/Water Separator (S/N 488238-488377) (7738-3303)	BF1226
Air (9020-6262)	PA2418-FN +
534B6, 534B8, 534B9 Handlers w/Perkins Eng.	
Lube (9103-4006)	BT216
Trans. (9020-4732)	BT8830
Fuel (9103-4005)	BF825
Air (9020-6262)	PA2418-FN +

Check Original Equipment Numbers in Parentheses.

⁴⁰ Extreme Performance Version Available.

* See Product Guide for Variations of This Number.

^{OBS} Obsolete. Availability Limited to Dealer Stock.

GRADALL	
Construction Equipment (cont'd.)	
534B6, 534B8 Material Handlers w/Waukesha Eng. Trans. (9020-4732)	BT8830
Air (9020-6262)	PA2418-FN +
534C9 Material Handler w/Cummins Eng.	
Return Hyd. (9114-3144)	BT8471-MPG
Suction Hyd. (9114-3144)	BT8471-MPG
Fuel Strainer (9108-3218)	BF1173
Fuel/Water Separator (S/N 444003-444189) (7738-3303)	BF1226
Air (9020-6262)	PA2418-FN +
534C10 Material Handler w/Cummins Eng.	
Return Hyd. (9114-3144)	BT8471-MPG
Suction Hyd. (9114-3144)	BT8471-MPG
Fuel Strainer (9108-3218)	BF1173
Fuel/Water Separator (S/N 26610-266139) (7738-3303)	BF1226
Air (9115-4001)	PA2426-FN +
534D6-42 Material Handler w/Cummins B3.9 Eng.	
Return Hyd. (9114-3144)	BT8471-MPG
Suction Hyd. (9114-3144)	BT8471-MPG
Fuel Strainer (9108-3218)	BF1173
Fuel/Water Separator (S/N 588435-up) (7738-3303)	BF1226
Single Air (9020-6262)	PA2418-FN +
534D-6 Material Handler w/Cummins B3.9 Turbo Eng.	
Return Hyd. (9114-3144)	BT8471-MPG
Suction Hyd. (9114-3144)	BT8471-MPG
Fuel Strainer (9108-3218)	BF1173
Fuel/Water Separator (S/N 588435-up) (7738-3303)	BF1226
Radial Seal O. Air (9134-3059)	RS3971
Radial Seal I. Air (9134-3060)	[2] RS3935
Single Std. Air (9020-6262)	PA2418-FN +
534D9-45, 534D10-45 Material Handlers w/Cummins B3.9 Turbo Eng.	
Return Hyd. (9114-3144)	BT8471-MPG
Suction Hyd. (9114-3144)	BT8471-MPG
Fuel Strainer (9108-3218)	BF1173
Fuel/Water Separator (S/N 588435-up) (7738-3303)	BF1226
Radial Seal O. Air (9134-3059)	[2] RS3971
Radial Seal I. Air (9134-3060)	[2] RS3935
Single Air (9115-4001)	PA2426-FN +
534D9-45, 534D10-45 Material Handlers w/JD 4045T Eng.	
Lube	B7322
Hyd. (91143144)	[2] BT8471-MPG
Fuel (RE509031)	BF7674-D
Radial Seal O. Air (Don. P780522)	RS3971
Radial Seal I. Air (Don. P780523)	RS5335
542 Material Handler w/Perkins Eng.	
Lube (9103-4006)	BT216
Trans. (Clark) (9020-4732)	BT8830
Trans. (Funk) (9020-1617)	BT372-10
Fuel (9103-4005)	BF825
Air (9020-6262)	PA2418-FN +
542 Material Handler w/Waukesha Eng.	
Trans. (Clark) (9020-4732)	BT8830
Trans. (Funk) (9020-1617)	BT372-10
Air (9020-6262)	PA2418-FN +
544 Material Handler w/Perkins Eng.	
Lube (9103-4006)	BT216
Trans. (Clark) (9020-4732)	BT8830
Fuel (9103-4005)	BF825
Air (9020-6262)	PA2418-FN +
544B Material Handler w/Cummins Eng.	
Trans. (9020-4732)	BT8830

GRADALL	
Construction Equipment (cont'd.)	
544B Material Handler w/Cummins Eng. (cont'd.)	
Fuel Strainer (9108-3218)	BF1173
Air (9020-6262)	PA2418-FN +
544C Material Handler w/Cummins Eng.	
Return Hyd. (9114-3144)	BT8471-MPG
Suction Hyd. (9114-3144)	BT8471-MPG
Fuel Strainer (9108-3218)	BF1173
Air (9115-4001)	PA2426-FN +
544D Material Handler w/Cummins B3.9 Turbo Eng.	
Return Hyd. (9114-3144)	BT8471-MPG
Suction Hyd. (9114-3144)	BT8471-MPG
In-Line Fuel (9108-3218)	BF1173
Fuel/Water Separator (7738-3303)	BF1226
Radial Seal O. Air (9134-3059)	RS3971
Radial Seal I. Air (9134-3060)	RS3935
Air (9115-4001)	PA2426-FN +
544D10-55 Material Handler w/JD 4045HF Eng.	
Lube (9153-4005)	B7322
Return Hyd. (9114-3144)	BT8471-MPG
Suction Hyd. (9114-3144)	BT8471-MPG
In-Line Fuel (9108-3218)	BF1173
Fuel (9153-4004)	BF7674-D
Radial Seal O. Air (1101312)	RS3971
Radial Seal I. Air (1101313)	RS5335
Single Air (9115-4001)	PA2426-FN +
H550 Hopto Excavator w/Cat 3150 Eng.	
Lube	[2] BT364
Fuel	BF583
H550 Hopto Backhoe w/GMC 4-53 Eng.	
F-F Lube Ele.	P20-HD +
Std. B-P Lube Ele. (5572425)	P52
P. Fuel Sock.	F916-C
S. Fuel Ele.	PF906
552, 554 Material Handlers w/Detroit Diesel Series 40 Eng.	
Hyd. (Clark) (9020-4732)	BT8830
Trans. (Funk) (9020-1617)	BT372-10
600C Badger Excavator w/Cummins 6BT5.9 Eng.	
Lube	BT339 +
P. Fuel/Water Separator	BF1280 +
S. Fuel	BF788
G600 w/Allis Chalmers 3400D Eng.	
Lube	[2] BT267
Hyd. (63104-3)	P194-HD +
G600 w/Cat D320 Eng.	
Lube	PT670 +
Hyd. (63104-3)	P194-HD +
Fuel Ele.	PF824
HvyDty. Air (Fram FA210PL)	PA641
G600 w/Continental F244 Eng.	
Lube	P42
Hyd. (63104-3)	P194-HD +
G600 w/Continental B427 Eng.	
Lube	P54
Hyd. (63104-3)	P194-HD +
G600 w/GMC 3031 Eng.	
F-F Lube Ele.	P20-HD +
Hyd. (63104-3)	P194-HD +
P. Fuel Sock.	F916-C
S. Fuel Ele.	PF906
G600 w/IHC UC263 Eng.	
Lube	PT185
9 In. Hyd. Ele.	PT499-5
G600 w/IHC UD282 Eng.	
Lube	PT185
9 In. Hyd. Ele.	PT499-5

GRADALL	
Construction Equipment (cont'd.)	
G600 w/IHC UD282 Eng. (cont'd.)	
S. Fuel	PF828
G600 w/IHC UD350 Eng.	
5 In. Lube Ele.	PT85
7 1/4 In. Lube Ele.	PT72
9 In. Hyd. Ele.	PT499-5
S. Fuel	PF226
G600 w/IHC U450 Eng.	
Lube (386256-R91)	P204 +
9 In. Hyd. Ele.	PT499-5
G600 w/Minneapolis-Moline 403A4 Eng. Hyd. (63104-3)	P194-HD +
G660 w/Cat 3100 Series Eng.	
Lube	BT364
7 1/16 In. Hyd. Ele.	PT542 OBS
Attach. Hyd. (Backhoe)	[4] PT579
Fuel	BF583
Air (2N1990)	PA1922-FN
G660 w/Chrysler HT413 Lower Eng.	
Lube	B2 +
7 1/16 In. Hyd. Ele.	PT542 OBS
Attach. Hyd. (Backhoe)	[4] PT579
G660 Excavator w/Cummins 6BT5.9 Eng.	
Lube	BT7349
G660 Excavator w/Detroit Diesel 6V-71T Eng.	
Lube Spin-on	B95 +
P. Fuel Spin-on	BF5800 +
S. Fuel Spin-on	BF5810 +
G660 w/GMC 4-53N Eng.	
F-F Lube Ele.	P20-HD +
Lube Spin-on	B95 +
7 1/16 In. Hyd. Ele.	PT542 OBS
Attach. Hyd. (Backhoe)	[4] PT579
5 3/4 In. P. Fuel Sock.	F916-C
P. Fuel Spin-on	BF592
3 5/8 In. S. Fuel Ele.	PF906
7 13/16 In. S. Fuel Ele.	PF902
S. Fuel Spin-on	BF593
G660 Gradall w/IHC UV345 Upper Eng.	
Lube Ele.	P203 +
Lube Spin-on	B2 +
7 1/16 In. Hyd. Ele.	PT542 OBS
Attach. Hyd. (Backhoe)	[4] PT579
G660B w/Detroit Diesel Eng.	
Lube Spin-on	[2] B95 +
Hyd.	[2] PT579
P. Fuel (Carrier)	BF5800 +
P. Fuel (Crane)	BF592
S. Fuel (Carrier)	BF5810 +
S. Fuel (Crane)	BF593
Air (Carrier)	PA2500 +
Tube-Type Air (Crane)	PA1781
G660C Excavator w/Detroit Diesel 4-71 Eng.	
F-F Lube Ele.	P20-HD +
F-F Lube Spin-on	B95 +
P. Fuel Spin-on	BF592
S. Fuel Spin-on	BF593
G660C Excavator w/Deutz F6L413 Eng.	
Lube	B236 +
P. Fuel	BF586-D +
S. Fuel	BF587-D +
Std. Fuel	[2] BF988
660E Excavator w/Cummins 6BTA5.9 Eng.	
Lube	BT339 +
P. Fuel/Water Separator	BF1280 +
S. Fuel	BF788

OFF-HIGHWAY

Check Original Equipment Numbers in Parentheses.
OBS Obsolete. Availability Limited to Dealer Stock.

* See Product Guide for Variations of This Number.

GRADALL	
Construction Equipment (cont'd.)	
660E Carrier w/Cummins 6CT8.3 Eng.	
Lube (To S/N 44487830)	B205
Dual-Flow Lube (S/N 44487830-up)	BD103 +
P. Fuel/Water Separator	BF1280 +
S. Fuel	BF788
H700A Hopto Excavator w/Cat 3160 Eng.	
Lube	[2] BT364
Fuel	BF583
G800 Gradall w/GMC 4-71 Upper Eng.	
F-F Lube Ele.	P20-HD +
B-P Lube Ele.	P52
P. Fuel Sock.	F916-C
3 5/8 In. S. Fuel Ele.	PF906
7 13/16 In. S. Fuel Ele.	PF902
G800 Gradall w/IHC 501 Lower Eng.	
Lube (213445-R91)	P204 +
G880 Excavator w/Detroit Diesel 4-71 Eng.	
Lube Spin-on	B95 +
P. Fuel Spin-on	BF592
S. Fuel Spin-on	BF593
G880B, G880C Excavators w/Detroit Diesel 4-71 Eng.	
F-F Lube Ele.	P20-HD +
F-F Lube Spin-on	B95 +
P. Fuel Spin-on	BF592
S. Fuel Spin-on	BF593
G880B, G880C Excavators w/Detroit Diesel 6V-53 Eng.	
F-F Lube Ele.	P20-HD +
F-F Lube Spin-on	B95 +
P. Fuel Spin-on	BF5800 +
S. Fuel Spin-on	BF5810 +
G880C Excavator w/Deutz F6L413 Eng.	
Lube	B236 +
P. Fuel	BF586-D +
S. Fuel	BF587-D +
Std. Fuel	[2] BF988
888 Hydro-Scopic w/Cummins V8 Eng.	
F-F Lube Spin-on	B196 +
B-P Lube Spin-on	B7577
Fuel Spin-on	BF957 +
Coolant Spin-on	BW5071
H900 Backhoe w/GMC 8V-71 Eng.	
F-F Lube Ele.	P20-HD +
Std. B-P Lube (5572425)	P52
7 5/8 In. Hyd. Ele.	P194-HD +
8 In. Hyd. Ele.	PT191-10
Std. 5 3/4 In. P. Fuel Sock.	F916-C
Opt. 9 In. P. Fuel Sock.	F844-A
Opt. 8 5/16 In. P. Fuel Ele.	PF845
Std. 7 13/16 In. S. Fuel Ele.	PF902
Opt. 8 1/4 In. S. Fuel Ele.	PF846
H900A Hopto Excavator w/Cat D333 Eng.	
Lube Ele.	[2] PT670 +
Fuel Ele.	PF824
G1000 w/Cummins NHC4B1, JNR100C1 Engs.	
F-F Lube Bag	P996
F-F Lube Ele.	P999-HD +
F-F Lube Spin-on	B196 +
B-P Lube Ele.	C750-E +
Turbocharger	BT112
4 3/8 In. Fuel Spin-on	BF948 +
5 3/4 In. Fuel Spin-on	BF957 +
11 7/32 In. Fuel Spin-on	BF596 +
Fuel/Water Separator	BF1212 +
Air (Fram FA230PL)	PA617
HvyDty. Air (Fram FA230PLHD)	PA1700

GRADALL	
Construction Equipment (cont'd.)	
G1000 w/Cummins NHC4B1, JNR100C1 Engs. (cont'd.)	
Breather Ele. (w/Turbo) (255963)	PA643
Breather Ele. (w/o Turbo) (256837)	PA1627
G1000 Excavator w/Detroit Diesel 6V-92 Eng.	
Lube Ele.	P20-HD +
Lube Spin-on	B95 +
P. Fuel	BF5800 +
S. Fuel	BF5810 +
G1000 w/GMC 4055C, 4057C Engs.	
F-F Lube Ele.	P20-HD +
B-P Lube Ele.	P52
P. Fuel Sock.	F916-C
S. Fuel Ele.	PF906
Air	PA1614 +
H1900 Hopto Excavator w/Cat D333 Eng.	
Lube Ele.	[2] PT670 +
Fuel Ele.	PF824
XL2100 w/Cummins 4BT3.9 Eng.	
Lube	BT427
Fuel/Water Separator	BF5813
S. Fuel	BF788
XL2200 Track Excavator w/Cummins 4BT3.9 Eng.	
Lube	BT427
P. Fuel/Water Separator	BF1280 +
S. Fuel	BF788
Opt. Fuel/Water Separator	BF1226
XL2210 Industrial Maintenance Machine w/Cummins 4BT3.9 Eng.	
Lube	BT427
XL2300 Excavator w/Cummins 4BTA3.9 Eng.	
Lube	BT427
P. Fuel/Water Separator	BF5813
S. Fuel	BF788
Radial Seal O. Air (Don. P828889)	RS3544
Radial Seal I. Air (Don. P829333)	RS3545
M2460 w/Cat D320 Eng.	
Lube	PT670 +
7 5/8 In. Hyd. Ele.	P194-HD +
Fuel Ele.	PF824
M2460 w/Continental F244 Eng.	
Lube	P42
7 5/8 In. Hyd. Ele.	P194-HD +
M2460 w/Continental B427 Eng.	
Lube	P54
7 5/8 In. Hyd. Ele.	P194-HD +
M2460 w/GMC 3031 Eng.	
Lube	P20-HD +
7 5/8 In. Hyd. Ele.	P194-HD +
P. Fuel Sock.	F916-C
S. Fuel Ele.	PF906
M2460 w/IHC UC263 Eng.	
Lube	PT185
7 5/8 In. Hyd. Ele.	P194-HD +
M2460 w/IHC UD282 Eng.	
Lube	PT185
7 5/8 In. Hyd. Ele.	P194-HD +
S. Fuel	PF828
M2460 w/IHC UD350 Eng.	
5 In. Lube Ele.	PT85
7 1/4 In. Lube Ele.	PT72
7 5/8 In. Hyd. Ele.	P194-HD +
S. Fuel	PF226
M2460 w/IHC U450 Eng.	
Lube (386256-R91)	P204 +
7 5/8 In. Hyd. Ele.	P194-HD +

GRADALL	
Construction Equipment (cont'd.)	
M2460 w/Minneapolis-Moline 403A4 Eng.	
7 5/8 In. Hyd. Ele.	P194-HD +
XL3100 Excavator w/Cummins ISB Eng.	
Lube	B7177
Fuel/Water Separator Spin-on	BF1271
O. Air (8395-4112)	PA1885 40
I. Air (8395-4113)	PA1893
XL3200 Excavator w/JD 4045 PowerTech Eng.	
Lube	B7125
XL3300 Excavator w/JD 6068T PowerTech Eng.	
Lube	B7125
XL4000, XL4200 Excavators w/Cummins 6BT5.9 Eng.	
Lube	BT339 +
P. Fuel/Water Separator	BF1280 +
S. Fuel	BF788
Opt. Fuel/Water Separator	BF1226
XL4100 w/Cummins 6BT5.9 Eng.	
Lube	BT339 +
Hyd. (91084021)	BT8901-MPG
P. Fuel/Water Separator	BF1280 +
S. Fuel	BF788
Opt. Fuel/Water Separator	BF1226
4418 Crane w/Ford V8-390 Eng.	
Lube	B2 +
Fuel	PF827
4418 Crane w/GMC 4-53 Eng.	
F-F Lube Ele.	P20-HD +
Std. B-P Lube (5572425)	P52
P. Fuel Sock.	F916-C
S. Fuel Ele.	PF906
4425, 4430 Cranes w/Cummins V504C Eng.	
F-F Lube Ele.	P998
F-F Lube Spin-on	B205
B-P Lube Ele.	C704-L +
B-P Lube Spin-on	B7577
Fuel Spin-on	[2] BF957 +
4425, 4430 Cranes w/Detroit Diesel 4-53 Eng.	
F-F Lube Ele.	P20-HD +
F-F Lube Spin-on	B95 +
P. Fuel Spin-on	BF592
S. Fuel Spin-on	BF593
4435, 4445, 4450 Cranes w/Cummins V555 Eng.	
F-F Lube Ele.	P999-HD +
F-F Lube Spin-on	B205
B-P Lube Ele.	C704-L +
Fuel Spin-on	[2] BF957 +
4435, 4445 Cranes w/Detroit Diesel 6V-53 Eng.	
F-F Lube Ele.	P20-HD +
F-F Lube Spin-on	B95 +
P. Fuel Spin-on	BF5800 +
S. Fuel Spin-on	BF5810 +
XL5000, XL5100, XL5200 Excavators w/Cummins 6BTA5.9 Eng.	
Lube	BT339 +
P. Fuel/Water Separator	BF1280 +
S. Fuel	BF788
Opt. Fuel/Water Separator	BF1226
XL5110, XL5210 Excavators w/Cummins 6BTA5.9 Eng.	
Lube	BT7349
HT8425 Crane w/Ford 330 Upper Eng.	
Lube	B2 +
Fuel	PF827
HT8425 Crane w/GMC 4-53 Eng.	
F-F Lube Ele.	P20-HD +

Check Original Equipment Numbers in Parentheses.
40 Extreme Performance Version Available.

+ See Product Guide for Variations of This Number.

GRADALL	
Construction Equipment (cont'd.)	
HT8425 Crane w/GMC 4-53 Eng. (cont'd.)	
P. Fuel Sock.....	F916-C
S. Fuel Ele.....	PF906
HT8425 Crane w/IHC Lower Eng.	
Lube.....	P204 +
HT8445 Crane w/GMC 3-53 Upper Eng.	
Std. 9 1/16 In. F-F Lube Ele.....	P20-HD +
Opt. 5 3/4 In. F-F Lube Ele.....	PT11 +
5 3/4 In. P. Fuel Sock.....	F916-C
Std. 3 5/8 In. S. Fuel Ele.....	PF906
Opt. 7 13/16 In. S. Fuel Ele.....	PF902
HT8445 Crane w/GMC 4-53 Upper Eng.	
F-F Lube Ele.....	P20-HD +
P. Fuel Sock.....	F916-C
S. Fuel Ele.....	PF906
HT8445 Crane w/Waukesha F817 Lower Eng.	
Opt. 16 In. Lube Sock.....	V1656-O

GRAFT & STIFT	
Engines	
6VT-145, 6VT-200	
Lube (EQ305).....	P42

GRASSHOPPER	
Mowers	
220 w/Kohler 20 HP Eng.	
Lube (100802).....	B1410
Air (100928).....	PA2069
Foam Wrap for Above Air (100929)	PA3901 FOAM
223 w/Kohler Command Pro 23 Eng.	
Lube (100802).....	B1410
Radial Seal O. Air (100936).....	RS3704
Radial Seal I. Air (100937).....	RS3705
225 w/Kohler 25 HP Eng.	
Lube (100802).....	B1410
Radial Seal O. Air (2002) (100936).....	RS3704
Radial Seal I. Air (2002) (100937).....	RS3705
227 w/Kohler Command Pro 27 Eng.	
Lube (100802).....	B1410
Radial Seal O. Air (100936).....	RS3704
Radial Seal I. Air (100937).....	RS3705
321D w/Kubota 3 Cyl. Diesel Eng.	
Lube (100800).....	B179
Fuel Ele. (101000).....	PF872
Single Air (2000-05) (100940).....	PA1865-FN
322D w/Kubota 22 HP Diesel Eng.	
Lube (100800).....	B179
In-Line Fuel (Pre-Filter) (101005).....	BF840-K1 +
Fuel Ele. (101000).....	PF872
Radial Seal O. Air (100936).....	RS3704
Radial Seal I. Air (100937).....	RS3705
325 w/Kubota 25 HP Gas Eng.	
Lube (100800).....	B179
In-Line Fuel (101005).....	BF840-K1 +
Air (100940).....	PA1865-FN
428D w/Kubota 28 HP Diesel Eng.	
Lube (100805).....	B161-S
Fuel Spin-on (101004).....	BF7683 +
Radial Seal O. Air (2005-07) (100936).....	RS3704
Radial Seal I. Air (2005-07) (100937).....	RS3705
Single Air (100939).....	PA3476
612 w/Briggs & Stratton 12.5 HP Vanguard Eng.	
Lube (100803).....	BT223
Air (100920).....	PA2226
Foam Wrap for Above Air (100921)	PA4736 FOAM

GRASSHOPPER	
Mowers (cont'd.)	
614, 616 w/Briggs & Stratton 14HP, 16 HP Vanguard Eng.	
Lube (100803).....	BT223
Air (100920).....	PA2226
Foam Wrap for Above Air (100921)	PA4736 FOAM
618 w/Kohler 18 HP OHC Eng.	
Lube (100802).....	B1410
Air (2003) (100928).....	PA2069
Foam Wrap for Above Air (2003) (100929).....	PA3901 FOAM
620T w/Kohler 20 HP Command Pro Eng.	
Lube (100802).....	B1410
Radial Seal O. Air (100936).....	RS3704
Radial Seal I. Air (100937).....	RS3705
718 w/Briggs & Stratton 18 HP Vanguard Eng.	
Lube (100803).....	BT223
Air (100920).....	PA2226
Foam Wrap for Above Air (100921)	PA4736 FOAM
718D w/Kubota 18 HP Diesel Eng.	
Fuel (101000).....	PF872
Fuel (Pre-Filter) (101005).....	BF840-K1 +
Air (100940).....	PA1865-FN
718K w/Kohler 18 HP Eng.	
Lube (100802).....	B1410
Air (1992-93) (100928).....	PA2069
720K w/Kohler Eng.	
Lube (100802).....	B1410
Air (100928).....	PA2069
Foam Wrap for Above Air (100929)	PA3901 FOAM
721 w/Kubota WG600B 21 HP Gas Eng.	
Lube (100800).....	B179
Fuel (Pre-Filter) (101005).....	BF840-K1
Air (100940).....	PA1865-FN
721D w/Kubota D722E Eng.	
Lube (100800).....	B179
Fuel (Pre-Filter) (101005).....	BF840-K1
Air (100940).....	PA1865-FN
721D2, 721DH2 w/Kubota 21 HP Diesel Eng.	
Lube (100800).....	B179
In-Line Fuel (Pre-Filter) (101005).....	BF840-K1 +
Fuel Ele. (101000).....	PF872
Some Air (100940).....	PA1865-FN
721G2 w/Kubota 21 HP Gas Eng.	
Lube (100800).....	B179
Fuel (101005).....	BF840-K1 +
Air (100940).....	PA1865-FN
722D2 w/Kubota 22 HP Diesel Eng.	
Lube (100800).....	B179
In-Line Fuel (Pre-Filter) (101005).....	BF840-K1 +
Fuel Ele. (101000).....	PF872
Radial Seal O. Air (100936).....	RS3704
Radial Seal I. Air (100937).....	RS3705
723KH2 w/Kohler Command Pro 23 Eng.	
Lube (100802).....	B1410
Radial Seal O. Air (100936).....	RS3704
Radial Seal I. Air (100937).....	RS3705
725 w/Kubota WG750B 25 HP Gas Eng.	
Lube (100800).....	B179
In-Line Fuel (101005).....	BF840-K1 +
Air (100940).....	PA1865-FN
725K2, 727K2 w/Kohler 25 HP, 27 HP Eng.	
Lube (100802).....	B1410
Radial Seal O. Air (100936).....	RS3704
Radial Seal I. Air (100937).....	RS3705
729G2 w/Kubota 29 HP Gas Eng.	
Lube (100800).....	B179

GRASSHOPPER	
Mowers (cont'd.)	
729G2 w/Kubota 29 HP Gas Eng. (cont'd.)	
In-Line Fuel (101005).....	BF840-K1 +
Radial Seal O. Air (100936).....	RS3704
Radial Seal I. Air (100937).....	RS3705
928D w/Kubota 28 HP Diesel Eng.	
Lube (100805).....	B161-S
Fuel Spin-on (101004).....	BF7683 +
Air (100939).....	PA3476
928D2 w/Kubota 28 HP Diesel Eng.	
Lube (100805).....	B161-S
Fuel Spin-on (101004).....	BF7683 +
Radial Seal O. Air (2005) (100936).....	RS3704
Radial Seal I. Air (2005) (100937).....	RS3705
Single Air (1998-2004) (100939).....	PA3476
930D2 w/Kubota 30 HP Diesel Eng.	
Lube (100805).....	B161-S
Fuel Spin-on (101004).....	BF7683 +
Radial Seal O. Air (100936).....	RS3704
Radial Seal I. Air (100937).....	RS3705
Single Air (1998-2004) (100939).....	PA3476
1210 w/Kohler 12 HP Eng.	
Air (100900).....	PA678
1622 w/Briggs and Stratton 16 HP Eng.	
Air (100920).....	PA2226
1822D w/Kubota 18 HP Diesel Eng.	
Lube (100800).....	B179
In-Line Fuel (101005).....	BF840-K1 +
Fuel Ele. (101000).....	PF872
Air (100940).....	PA1865-FN

GRAVELY	
Tractors	
Models w/Gravelly Air	
Air (13042P1).....	PA1748
Convertible Tractor, Commercial 10 Tractor	
Lube (1961-on).....	B233
Garden Tractor	
4 3/8 In. Lube Spin-on.....	B233
5 9/32 In. Lube Spin-on.....	B2 +
Model L	
Air.....	PA678
Pro G Series	
Hyd.....	B120
Pro Series Mowers	
Trans. Spin-on.....	B113
250 Mower w/Briggs & Stratton 20 HP Eng.	
Lube (492932).....	B7165
PMZ260 w/Kohler Command 25 HP Eng.	
Lube (1205001).....	B1410
408 w/Kohler K181, K181T Eng.	
Air.....	PA1712
424 Riding Tractor	
Lube (1967-on).....	B233
450 w/Onan Eng.	
Lube Spin-on.....	B243
500, 810, 812, 814 w/Kohler Eng.	
Air (10900P1).....	PA678
816 w/Onan CCKA Eng.	
Lube.....	B243
Air (10900P1).....	PA678
816S w/Briggs & Stratton Eng.	
Air (10900P1).....	PA678
817 w/Onan Eng.	
Air (10900P1).....	PA678

OFF-HIGHWAY

Check Original Equipment Numbers in Parentheses.

* See Product Guide for Variations of This Number.

GRAVELY Tractors (cont'd.)	GRAY MARINE Gas Marine Engines (cont'd.)	GRAY MARINE Gas Marine Engines (cont'd.)
8120, 8121 w/Kohler K301 Eng. Air (235116) PA678	125, Phantom 125 (cont'd.) 3 15/32 In. Fuel Ele. (Remote) PF827	215, C215, 220, CF220, CH220 (cont'd.) 3 15/32 In. Fuel Ele. (Remote) PF827
GVD 9000 w/Renault Eng. Lube B132 Air PA640	135, Phantom 135, 136 Lube Ele. (6 Cyl.) P41 Lube Spin-on (V8, To 1964) B2 + Lube Spin-on (V8, 1964-on) B9 1 1/32 In. Fuel Ele. (AC Pump) PF857 3 15/32 In. Fuel Ele. (Remote) PF827	225, C225 Lube Spin-on B2 + 226, Express 226, Lugger 226 Lube P41
GRAY MARINE Diesel Marine Engines	A136 4 3/8 In. Lube Spin-on B27 1 1/32 In. Fuel Ele. (AC Pump) PF857 3 15/32 In. Fuel Ele. (Remote) PF827	229 Lube Spin-on (1964-on) B9 Lube Spin-on B2 + 1 1/32 In. Fuel Ele. (AC Pump) PF857 3 15/32 In. Fuel Ele. PF827
D129, D187 Lube P53 S. Fuel PF906	138, C138, C138B Lube Spin-on (1964-on) B9 Lube Spin-on B2 + 1 1/32 In. Fuel Ele. (AC Pump) PF857 3 15/32 In. Fuel Ele. (Remote) PF827	232 Lube Spin-on B9 1 1/32 In. Fuel Ele. (AC Pump) PF857 3 15/32 In. Fuel Ele. (Remote) PF827
D181 w/Roosamaster Pump Fuel Ele. (1955-on) PF821-S	140, Express 140, Fireball 140, 150 Lube Ele. P41	238, C238, CF238, CH238 Lube Spin-on (1964-on) B9 Lube Spin-on B2 + 1 1/32 In. Fuel Ele. (AC Pump) PF857 3 15/32 In. Fuel Ele. (Remote) PF827
D227 Lube P20-HD + Fuel PF906	6 Cyl. 160, Fireball 160 Lube Ele. P41	244, Racing 244, Express 244, Lugger 244 Lube P41
D260 Lube P52	V8-160 Lube Spin-on (1964-on) B9 Lube Spin-on B2 +	260, 280, C280, CH280 Lube Spin-on (1964-on) B9 Lube Spin-on B2 + 1 1/32 In. Fuel Ele. (AC Pump) PF857 3 15/32 In. Fuel Ele. (Remote) PF827
D277 Lube P20-HD + Fuel PF906	A160 4 3/8 In. Lube Spin-on B27 1 1/32 In. Fuel Ele. (AC Pump) PF857 3 15/32 In. Fuel Ele. (Remote) PF827	304, 310, C310, CH310 Lube Spin-on (1964-on) B9 Lube Spin-on B2 + 1 1/32 In. Fuel Ele. (AC Pump) PF857 3 15/32 In. Fuel Ele. PF827
D427 Lube P52 Fuel PF810	162, Express 162, Lugger 162 F-F Lube Spin-on B9 B-P Lube Ele. P41	330, Express 330, Super 330 Lube P41
D516T Lube P20-HD + Fuel [2] BF962	165 Lube P41	Lugger 330 Lube P52
D572 Lube P52 S. Fuel PF810	170 Lube Spin-on (1964-on) B9 Lube Spin-on B2 + 1 1/32 In. Fuel Ele. (AC Pump) PF857 3 15/32 In. Fuel Ele. (Remote) PF827	427, Super 427 Lube P41 Fuel Ele. (1952-on) PF810
D802 Lube P52 S. Fuel PF810	6 Cyl. 175 Lube Ele. P41	Express 427 Lube P52
GRAY MARINE Gas Marine Engines	V8 175, CF175, 178, C178, C178B Lube Spin-on (1964-on) B9 Lube Spin-on B2 + 1 1/32 In. Fuel Ele. (AC Pump) PF857 3 15/32 In. Fuel Ele. (Remote) PF827	620, Phantom 620 Lube P41
Sea Scout Lube Ele. P41	A1-180 4 3/8 In. Lube Spin-on B27 1 1/32 In. Fuel Ele. (AC Pump) PF857 3 15/32 In. Fuel Ele. (Remote) PF827	GREEN Rollers
45, Phantom 45, 50, Fireball 50, Phantom 62, Express 69, Light 69, 70, 75, Phantom 75 Lube P41	185 Lube Ele. P41	Eddimatic, Griffin w/Ford 592E Eng. Lube Ele. PT108-HD Fuel Ele. PF816-S
80 F-F Lube Spin-on B9 B-P Lube Ele. P41	CF185, CH185 Lube Spin-on B9	Pace Maker 8-17 Ton w/Ford 2711E, Perkins 4.236 Engs. Air PA1667-FN +
85, 90, Fireball 90, 91, Racing 91 Lube Ele. P41	188, C188, 195, CF195, CH195 Lube Spin-on (1964-on) B9 Lube Spin-on B2 + 1 1/32 In. Fuel Ele. (AC Pump) PF857 3 15/32 In. Fuel Ele. (Remote) PF827	Contractors 5 1/2-6 1/2 Ton w/Ford 2504E, Perkins 3.152 Engs. Air PA1667-FN +
Sea Scout 91 F-F Lube Spin-on B9 B-P Lube Ele. P41	200 Lube P52 Fuel Ele. (1952-on) PF810	GREENWICH Engines
100, 104 Lube P41	215, C215, 220, CF220, CH220 Lube Spin-on (1964-on) B9 Lube Spin-on B2 + 1 1/32 In. Fuel Ele. (AC Pump) PF857	Chum w/IHC D155 Eng. Lube Ele. PT12 Can-Type Fuel BF838-F2
109 Lube Spin-on (1965-on) (G85105) B9 Lube Spin-on (77281) B2 +		Dover Sole Fuel PF847
110 Lube P41		Porpoise w/IHC V8-275B Eng. Lube Spin-on B2 +
112, Lugger 112, Phantom 112 Lube Ele. P41		
115, 116, 118, 120 Lube P41		
125, Phantom 125 Lube Ele. (6 Cyl.) P52 Lube Spin-on (V8, 1964-on) B9 Lube Spin-on (V8) B2 + 1 1/32 In. Fuel Ele. (AC Pump) PF857		

Check Original Equipment Numbers in Parentheses.

* See Product Guide for Variations of This Number.

GREENWICH Engines (cont'd.)	
Porpoise w/IHC V8-275B Eng. (cont'd.)	
Fuel.....	PF859
Salmon w/Case D65 Eng.	
Lube Spin-on.....	B2 +
Tuna w/IHC DV550 Eng.	
Fuel Spin-on.....	BF979
MKID-7	
Fuel.....	PF847

GREGOIRE Equipment	
G108 Grape Harvester w/Perkins Eng.	
Fuel Ele. (Must Convert to Spin-on, Add FD7926) (26560201).....	BF7925
Radial Seal O. Air (Don. P780522).....	RS3971
Radial Seal I. Air (Don. P780523).....	RS5335
G120SW Grape Harvester w/Deutz 6 Cyl. Eng.	
Radial Seal O. Air (1180867).....	RS3992
Radial Seal I. Air (1180872).....	RS3993
G130 Grape Harvester w/Deutz Eng.	
Lube.....	B236 +
Hyd.....	BT351
Fuel.....	BF988
Opt. Fuel/Water Separator.....	BF1221
G240	
Hyd. (LHA SPE52-10).....	BT351

GRENMECH Equipment	
Trak Chip CM252 MT70-270 w/Isuzu 4JB1 Eng.	
Fuel Spin-on.....	BF954
Shred Master 1400-110 w/Isuzu 4BG1 Eng.	
Fuel Spin-on.....	BF954

GRIMME Harvesters	
REXOR 620 Sugar Beet Harvester w/Mercedes-Benz OM460 Eng.	
Fuel/Water Separator (w/Drain) (Racor R90P).....	BF1329
Fuel/Water Separator (w/Open Port for Bowl) (Racor R90P).....	BF1329-O
Fuel/Water Separator (w/Drain and Sensor Port) (Racor R90P).....	BF1329-SP

GRIMMER SCHMIDT Air Compressors	
100, H100, 125 w/Ford V8-302 Eng.	
Lube.....	B2 +
125	
Lube Spin-on.....	B2 +
Fuel Ele.....	PF827
Air.....	PA1681-FN +
125DR w/JD 3179 Eng.	
Lube.....	BT259
Fuel.....	BF7673-D
H130, 150 w/Ford V8-351 Eng.	
Lube.....	B2 +
160 w/Case 336BD Eng.	
Lube Spin-on.....	B2 +
P. Fuel Spin-on.....	BF896
S. Fuel Spin-on.....	BF582
Air (Don. P118159).....	PA1636-FN +
175 w/Ford V8-351 Eng.	
Lube.....	B2 +
175 w/GMC 6.2L Diesel Eng.	
Eng. Lube.....	B6

GRIMMER SCHMIDT Air Compressors (cont'd.)	
185 w/Cummins V378C Eng.	
F-F Lube Ele.....	P998
F-F Lube Spin-on.....	B205
B-P Lube Ele.....	C704-L +
Fuel Spin-on.....	[2] BF957 +
185DR w/Cummins B3.3 Eng.	
Lube.....	BT8409
Fuel.....	BF330
185DR w/JD 3179 Eng.	
Lube.....	BT259
Fuel.....	BF7673-D
190 w/Cummins V378 Eng.	
F-F Lube Ele.....	P998
B-P Lube Ele.....	C704-L +
Fuel Spin-on.....	BF957 +
Coolant Spin-on.....	BW5071
H190, 195D w/JD 4039 Eng.	
Lube.....	BT259
5 7/32 In. Fuel (RE62418).....	BF7673-D
5 31/32 In. Fuel (RE62419).....	BF7674-D
210DR, 250DR w/JD 4045 PowerTech Eng.	
Lube.....	BT125
Fuel.....	BF7675-D
H250, 260D w/JD 4039 Eng.	
Lube.....	BT259
5 7/32 In. Fuel (RE62418).....	BF7673-D
5 31/32 In. Fuel (RE62419).....	BF7674-D
280 w/Cummins Eng.	
F-F Lube Ele.....	P998
Fuel Spin-on.....	BF957 +
Eng. Air.....	PA1636-FN +
Comp. Air.....	PA1681-FN +
H300, H375D w/JD 4039T Eng.	
Lube.....	BT259
5 7/32 In. Fuel (RE62418).....	BF7673-D
5 31/32 In. Fuel (RE62419).....	BF7674-D
375DR w/JD 4045TF Eng.	
Lube (RE504836).....	B7322
Fuel (RE62418).....	BF7673-D
380 w/Cummins V378 Eng.	
F-F Lube Ele.....	P998
B-P Lube Ele.....	C704-L +
Fuel Spin-on.....	BF957 +
Coolant Spin-on.....	BW5071
450, 750 w/Cummins V903C Eng.	
F-F Lube Ele.....	P999-HD +
F-F Lube Spin-on.....	B196 +
B-P Lube Ele.....	C750-E +
Fuel Spin-on.....	[2] BF957-D +
Breather Ele. (w/o Turbo).....	[2] PA1627
Coolant Spin-on.....	BW5071
H750, 800D w/Cummins 6CT8.3 Eng.	
F-F Lube.....	B205
Dual-Flow Lube.....	BD324
P. Fuel/Water Separator.....	BF1280 +
S. Fuel.....	BF788
Opt. Fuel/Water Separator.....	BF1226
Coolant.....	BW5070

GROVE Cranes, Etc.	
Models w/Cummins Eng.	
F-F Lube Bag.....	P996
F-F Lube Ele.....	P999-HD +
F-F Lube Spin-on.....	B196 +
B-P Lube Ele.....	C750-E +
Turbocharger.....	BT112

GROVE Cranes, Etc. (cont'd.)	
Models w/Cummins Eng. (cont'd.)	
HvyDty. Fuel Ele.....	PF116
4 3/8 In. Fuel Spin-on.....	BF948 +
5 3/4 In. Fuel Spin-on.....	BF957 +
11 7/32 In. Fuel Spin-on.....	BF596 +
Fuel/Water Separator.....	BF1212 +
Breather Ele. (w/Turbo) (255963).....	PA643
Breather Ele. (w/o Turbo) (256837).....	PA1627
Models w/Vickers Hydraulic System	
Hyd. (923069).....	PT849-10 +
Scissors Lift w/Wisconsin Eng.	
Lube (RV51).....	BT241
Fuel.....	BF833 +
Air (LO194A).....	PA2064
24 Crane w/Perkins 4.203 Diesel, G4.203 Gas Engs.	
Trans. (9-904-103228).....	BT372-10
Air (Don. P101222).....	PA1667-FN +
25GF (8x4) Carrier w/GMC 4-71N Eng.	
F-F Lube Ele.....	P20-HD +
B-P Lube Ele.....	P52
P. Fuel Sock.....	F916-C
S. Fuel Ele.....	PF906
25GF, 30GC Carriers w/GMC 6-71N Eng.	
F-F Lube Ele.....	P20-HD +
B-P Lube Ele.....	P52
5 3/4 In. P. Fuel Sock.....	F916-C
7 13/16 In. S. Fuel Ele.....	PF902
30GC, 30GF Carriers w/IHC RD501 Eng.	
Lube (Late 1959-on) (386256-R91).....	P204 +
Lube Ele. (193190-R91).....	PT154
30GF (8x4) Carrier w/GMC 6-71N Eng.	
F-F Lube Ele.....	P20-HD +
B-P Lube Ele.....	P52
P. Fuel Sock.....	F916-C
S. Fuel Ele.....	PF902
30GH (8x4) Carrier w/IHC RD501 Eng.	
Lube (Late 1959-on) (386256-R91).....	P204 +
Lube (193190-R91).....	PT154
30GT Manlift w/Wisconsin VH4D Eng. Mason Jar Screw Neck B-P Lube (RV40) ..	T308-M
35B, 35D Yard Cranes w/Ford 220 Diesel Eng.	
4 1/2 In. Lube Ele.....	PT108
5 1/2 In. Lube Ele.....	PT29
Fuel Ele.....	PF816-S
35B, 35D Cranes w/Ford 6-240, 6-300 Gas Eng.	
Lube.....	B2 +
36 Crane w/Detroit Diesel 3-53N Eng.	
F-F Lube Spin-on.....	B95 +
Hyd. (9-437-100071).....	PT498-10
P. Fuel Spin-on.....	BF592
S. Fuel Spin-on.....	BF593
Air.....	PA1884 40
36 Crane w/Ford 300 Eng.	
Lube Spin-on.....	B2 +
Hyd. (9-437-100071).....	PT498-10
RT38 Self-Propelled Crane w/Ford 6-240, 6-300 Gas Eng.	
Lube.....	B2 +
RT38 Self-Propelled Crane w/GMC 3-53 Eng.	
Std. 9 1/16 In. F-F Lube Ele.....	P20-HD +
Opt. 5 3/4 In. Lube Ele.....	PT11 +
P. Fuel Sock.....	F916-C
S. Fuel Ele.....	PF906

OFF-HIGHWAY

Check Original Equipment Numbers in Parentheses.
40 Extreme Performance Version Available.

* See Product Guide for Variations of This Number.

GROVE Cranes, Etc. (cont'd.)	
A45J, A62J Cranes w/Deutz F4L1011F Eng.	
Lube.....	B178
Fuel.....	BF790
IZ48B Manlift w/Wisconsin Eng.	
Lube (RV52).....	BT341
Fuel.....	BF833 +
MZ48B Crane w/Nissan A15 Eng.	
Lube Spin-on.....	B113
Hyd. (Don. P164352).....	B378
RT48 Self-Propelled Crane w/Ford 6-300 Eng.	
Lube.....	B2 +
Hyd.....	BT8449
Trans.....	PT385 +
RT48 Self-Propelled Crane w/GMC 3-53, 4-53N Eng.	
Std. 9 1/16 In. F-F Lube Ele.....	P20-HD +
Opt. 5 3/4 In. F-F Lube Ele.....	PT11 +
P. Fuel Sock.....	F916-C
S. Fuel Ele.....	PF906
RT48 Self-Propelled Crane w/Hercules G3400 Eng.	
Lube (Fram F3).....	P40
Lube (Fram F4).....	P41
Lube (Fram F21).....	P53
Lube (Fram F31).....	P52
Lube (Purolator P800).....	P60
RT49 Self-Propelled Crane w/Ford 6-300 Eng.	
Lube.....	B2 +
Hyd.....	BT8449
Trans.....	PT385 +
RT49 Self-Propelled Crane w/Ford V8-361 Eng.	
Lube.....	P80 +
RT49 Self-Propelled Crane w/GMC 4-53N Eng.	
Lube.....	P20-HD +
P. Fuel Sock.....	F916-C
S. Fuel Ele.....	PF906
RT49 Self-Propelled Crane w/Hercules G3400 Eng.	
Lube (Fram F3).....	P40
Lube (Fram F4).....	P41
Lube (Fram F21).....	P53
Lube (Fram F31).....	P52
Lube (Purolator P800).....	P60
55GF (8x4) Carrier w/GMC 6-71N Eng.	
F-F Lube Ele.....	P20-HD +
B-P Lube Ele.....	P52
P. Fuel Sock.....	F916-C
S. Fuel Ele.....	PF902
55GF (8x4) Carrier w/Waukesha F817G Eng.	
F-F Lube Sock.....	V1656-O
TM55 Truck Carrier w/GMC 6V-53 Eng.	
F-F Lube Ele.....	P20-HD +
B-P Lube Ele.....	P52
P. Fuel Sock.....	F916-C
S. Fuel Ele.....	PF906
RT58A, RT58B, RT58C, RT58D Cranes w/Cummins V378 Eng.	
Hyd. Ele.....	PT763
Trans. (Add G115-MSB, G336 Gaskets).....	P20-HD +
Fuel Spin-on.....	BF957 +
Fuel/Water Separator Ele.....	PF316
Air.....	PA1646-FN +
Coolant.....	BW5071
RT58A, RT58B, RT58C, RT58D Cranes w/Detroit Diesel 4-53N Eng.	
F-F Lube Spin-on.....	B95 +
Hyd.....	PT763
Trans. (Add G115-MSB, G336 Gaskets).....	P20-HD +

GROVE Cranes, Etc. (cont'd.)	
RT58A, RT58B, RT58C, RT58D Cranes w/Detroit Diesel 4-53N Eng. (cont'd.)	
P. Fuel Spin-on.....	BF592
S. Fuel Spin-on.....	BF593
Air.....	PA1646-FN +
RT58A, RT58B, RT58C, RT58D Cranes w/Deutz F6L912 Eng.	
Lube.....	B236 +
Hyd.....	PT763
Trans. (Add G115-MSB, G336 Gaskets).....	P20-HD +
Fuel.....	BF988
Air.....	PA1646-FN +
RT58A Self-Propelled Crane w/Ford 6-300 Eng.	
Lube.....	B2 +
RT58C Crane w/Detroit Diesel 4-71 Eng.	
Lube Spin-on.....	B95 +
P. Fuel Spin-on.....	BF592
S. Fuel Spin-on.....	BF593
Coolant.....	BW5137
RT58E Crane w/GMC 8.2L Diesel Eng.	
Lube.....	[2] B6
P. Fuel.....	BF592
S. Fuel.....	BF593
RT59, RT59S, RT60S Self-Propelled Cranes w/Cat 3145, 3150 Eng.	
Lube Spin-on.....	[2] BT364
Fuel Spin-on.....	BF583
RT59, RT59S, RT60S Self-Propelled Cranes w/Ford V8-391 Eng.	
Lube.....	P80 +
RT59, RT59S, RT60S Self-Propelled Cranes w/GMC 4-53N Eng.	
F-F Lube Ele.....	P20-HD +
P. Fuel Sock.....	F916-C
S. Fuel Ele.....	PF906
RT60S Crane w/Cummins V504C Eng.	
F-F Lube Ele.....	P998
B-P Lube Ele.....	C750-E +
Fuel Spin-on.....	BF957-D +
O. Air.....	PA1884 40
I. Air.....	PA1911
Coolant Spin-on.....	BW5073
T60 Crane w/Deutz F4L1011F Eng.	
Lube.....	B178
Fuel.....	BF790
RT62S Self-Propelled Crane w/Cat 3145, 3150 Eng.	
Lube.....	[2] BT364
Fuel.....	BF583
RT62S Self-Propelled Crane w/GMC 6V-53N Eng.	
F-F Lube Ele.....	P20-HD +
B-P Lube Ele.....	P52
P. Fuel Sock.....	F916-C
S. Fuel Ele.....	PF906
RT65S w/Cummins V555 Eng.	
F-F Lube Spin-on.....	B196 +
F-F Lube Ele.....	P999-HD
Fuel Spin-on.....	BF957 +
Coolant Spin-on.....	BW5071
RT65S w/GMC 8V-71 Eng.	
F-F Lube Ele.....	P20-HD +
B-P Lube Ele.....	P52
Hyd. (9-437-100156).....	PT763
Steering.....	PT385-E +
P. Fuel Spin-on.....	BF5800 +
S. Fuel Spin-on.....	BF5810 +

GROVE Cranes, Etc. (cont'd.)	
RT65S w/GMC 8V-71 Eng. (cont'd.)	
Air.....	PA1637-FN +
T65J w/Deutz F4L1011F Eng.	
Lube.....	BT427
P. Fuel/Water Separator.....	BF1280 +
S. Fuel.....	BF788
Opt. Fuel/Water Separator.....	BF1226
MZ66B Manlift w/Wisconsin Eng.	
Lube.....	BT341
Fuel.....	BF833 +
Air.....	PA2360-FN +
T66J Crane w/Deutz F4L1011F Eng.	
Lube.....	B178
Fuel.....	BF790
68 Crane w/Detroit Diesel 4-53 Eng.	
F-F Lube Spin-on.....	B95 +
Hyd. (9-437-100071).....	PT498-10
P. Fuel Spin-on.....	BF592
S. Fuel Spin-on.....	BF593
Air.....	PA1884 40
68, 68B, 68D Yard Cranes w/Ford 6-240, 6-300 Eng.	
Lube.....	B2 +
Hyd. (9-437-10071).....	PT498-10
68B, 68D Yard Cranes w/GMC 4-53N Eng.	
F-F Lube Ele.....	P20-HD +
P. Fuel Sock.....	F916-C
S. Fuel Ele.....	PF906
RT75S w/GMC 6V-53N Eng.	
F-F Lube Ele.....	P20-HD +
B-P Lube Ele.....	P52
Hyd. (9-437-100156).....	PT763
P. Fuel Sock.....	F916-C
S. Fuel Ele.....	PF906
A80J w/Cummins 3.9L Eng.	
Lube.....	BT427
P. Fuel/Water Separator.....	BF1280 +
S. Fuel.....	BF788
Opt. Fuel/Water Separator.....	BF1226
AMZ86XT w/Cummins 3.9L Eng.	
Lube.....	BT427
P. Fuel/Water Separator.....	BF1280 +
S. Fuel.....	BF788
Opt. Fuel/Water Separator.....	BF1226
TD100 Carrier w/IHC BD308 Eng.	
F-F Lube.....	P203 +
B-P Lube Sock.....	CU406
MZ116 Manlift w/Wisconsin Eng.	
Hyd.....	BT526-10
Fuel.....	BF833 +
A125J w/Cummins 4BT3.9 Eng.	
Lube (Fleetguard LF3959).....	BT7349
Fuel/Water Separator.....	BF1226
AMZ131XT w/Ford Gas Eng.	
Radial Seal O. Air (Don. P828889).....	RS3544
Radial Seal I. Air (Don. P775302).....	RS3545
HL150C, HL150T Cranes w/Cat 3406 Eng.	
Lube.....	B99 +
Fuel Spin-on.....	BF614 +
HL150T Crane w/Cummins Eng.	
F-F Lube Ele.....	P999-HD
F-F Lube Spin-on.....	B196 +
B-P Lube Ele.....	C750-E +
Fuel Spin-on.....	BF957 +
HL150T Crane w/Detroit Diesel 6V-92 Eng.	
F-F Lube Ele.....	P20-HD +

Check Original Equipment Numbers in Parentheses.
40 Extreme Performance Version Available.

+ See Product Guide for Variations of This Number.

GROVE Cranes, Etc. (cont'd.)	GROVE Cranes, Etc. (cont'd.)	GROVE Cranes, Etc. (cont'd.)
HL150T Crane w/Detroit Diesel 6V-92 Eng. (cont'd.) F-F Lube Spin-on..... B95 + P. Fuel Spin-on..... BF5800 + S. Fuel Spin-on..... BF5810 +	TMS185, TMS200, TMS250 Cranes w/Cummins VT225 Eng. (cont'd.) Fuel Spin-on..... BF957 + Air..... PA1637-FN + Coolant..... BW5071	TM400 Truck Crane w/Cat 1673C Eng. (cont'd.) Air (4L9852)..... PA618-S Air (4M9334)..... PA1634 +
TD150 Crane w/GMC 4-71N Eng. F-F Lube Ele..... P20-HD + B-P Lube Ele..... P52 P. Fuel Sock..... F916-C S. Fuel Ele..... PF906	TM200C Crane w/Cummins V378 Eng. F-F Lube Ele..... P998 Hyd. Ele..... PT763 Fuel Spin-on..... BF957 + Fuel/Water Separator Ele..... PF316 Air..... PA1646-FN + Coolant..... BW5071	TM400 Truck Crane w/Cat 3145 Eng. Lube..... [2] BT364 Fuel Spin-on..... BF583
TD150 Crane w/IHC RD450 Eng. F-F Lube Ele..... P204 + B-P Lube Sock..... CU406	TM200C Crane w/Detroit Diesel 3-53 Eng. F-F Lube Spin-on..... B95 + Hyd. Ele..... PT763 P. Fuel Spin-on..... BF592 S. Fuel Spin-on..... BF593 Air..... PA1646-FN +	TM400 Truck Crane w/Ford V8-391 Eng. Lube Ele..... P80 +
TD150 Crane w/IHC RD501 Eng. Lube (Late 1959-on) (386256-R91)..... P204 + Lube Ele. (193190-R91)..... PT154	TM200C Crane w/Ford 300 Eng. Lube..... B2 + Hyd. Ele..... PT763	TM400 Truck Crane w/Ford V8-534 Eng. Lube Ele..... P47 B-P Lube Ele..... C750-E + Fuel Ele..... PF821-S Air..... PA654 Breather Ele..... PA633(2)
TM150, TM155 Truck Cranes w/Ford 6-300 Eng. Lube..... B2 +	TM250, TM275 Truck Cranes w/Ford V8-361, V8-391 Eng. Lube Ele..... P80 +	TM400 Truck Crane w/GMC 6V-53 Eng. F-F Lube Ele..... P20-HD + B-P Lube Ele..... P52 P. Fuel Sock..... F916-C S. Fuel Ele..... PF906
TM150, TM155 Truck Cranes w/GMC 3-53N Eng. Std. 9 1/16 In. F-F Lube Ele..... P20-HD + Opt. 5 3/4 In. F-F Lube Ele..... PT11 + P. Fuel Sock..... F916-C S. Fuel Ele..... PF906	TM250, TM275 Truck Cranes w/GMC 4-53N Eng. F-F Lube Ele..... P20-HD + P. Fuel Sock..... F916-C S. Fuel Ele..... PF906	TM400 Truck Crane w/GMC 6-71N Eng. F-F Lube Sock..... P20-HD + 5 3/4 In. P. Fuel Sock..... F916-C 7 13/16 In. S. Fuel Ele..... PF902
TM150, TM155 Truck Cranes w/IHC RD450 Eng. 7 In. F-F Lube Ele..... P204 + 5 1/2 In. B-P Lube Sock..... CU406	TMS300, TMS300B Cranes w/Cummins NTCC240 Eng. F-F Lube Spin-on..... B196 + B-P Lube Ele..... C750-E + B-P Lube Spin-on..... B7577 Hyd. Ele..... PT763 Fuel Spin-on..... BF957 + Fuel/Water Separator Ele..... PF316 O. Air..... PA1885 40 I. Air..... PA1893 Coolant..... BW5071	AP410 Crane w/Cummins 4B3.9 Eng. Lube..... BT427
TM155 Carrier w/GMC 4-71N Eng. F-F Lube Ele..... P20-HD + B-P Lube Ele..... P52 P. Fuel Sock..... F916-C S. Fuel Ele..... PF906	TMS300 Crane w/Detroit Diesel 6-71N Eng. F-F Lube Spin-on..... B95 + Hyd. Ele..... PT763 P. Fuel Spin-on..... BF5800 + S. Fuel Spin-on..... BF5810 + Fuel/Water Separator Ele..... PF316 O. Air..... PA1885 40 I. Air..... PA1893	TMS475 Crane w/Cummins NTCC240 Eng. F-F Lube Spin-on..... B196 + B-P Lube Ele..... C750-E + Hyd. Ele..... PT763 Fuel Spin-on..... BF957 + Fuel/Water Separator Ele..... PF316 O. Air..... PA1885 40 I. Air..... PA1893 Coolant..... BW5071
TM155 w/IHC RD501 Eng. Lube (Late 1959-on) (386256-R91)..... P204 + Lube Ele. (193190-R91)..... PT154 B-P Lube Sock (649729-R93)..... CU406	TMS300LP Crane w/Cummins Eng. F-F Lube Ele..... P999-HD + F-F Lube Spin-on..... B196 + B-P Lube Ele..... C750-E + Hyd..... PT763 Fuel Spin-on..... BF957 + Air..... PA1885 40 Coolant Spin-on..... BW5073	TMS475 Crane w/Detroit Diesel 6-71N Eng. F-F Lube Spin-on..... B95 + Hyd. Ele..... PT763 P. Fuel Spin-on..... BF5800 + S. Fuel Spin-on..... BF5810 + Fuel/Water Separator Ele..... PF316 O. Air..... PA1885 40 I. Air..... PA1893
TM180 Truck Crane w/Ford 6-300 Eng. Lube..... B2 +	AP308 Hydraulic Crane w/Cummins 4B3.9L Eng. Lube..... BT427 P. Fuel/Water Separator..... BF1280 + S. Fuel..... BF788	RT500 Crane w/Cat 3208 Eng. Lube (9N5570)..... [2] BT230 Lube (9L9200)..... [2] BT364 Hyd. Ele..... PT763 Trans. (Add G115-MSB, G336 Gaskets)..... P20-HD + P. Fuel Ele..... PF935 Fuel Spin-on..... BF970 Fuel/Water Separator Ele..... PF316 Air..... PA1646-FN +
TM180 Truck Crane w/GMC 3-53N Eng. 9 1/16 In. F-F Lube Ele..... P20-HD + 5 3/4 In. F-F Lube Ele..... PT11 + P. Fuel Sock..... F916-C S. Fuel Ele..... PF906	LT400 Lift Truck Air..... PA2663-FN	RT500 Crane w/Cummins V378 Eng. Hyd. Ele..... PT763 Trans. (Add G115-MSB, G336 Gaskets)..... P20-HD + Fuel Spin-on..... BF957 + Air..... PA1646-FN + Coolant..... BW5071
TM180 Truck Crane w/GMC 4-71N Eng. F-F Lube Ele..... P20-HD + B-P Lube Ele..... P52 P. Fuel Sock..... F916-C S. Fuel Ele..... PF906	RT400 Hydraulic Crane w/Cummins 4BT3.9 Eng. Lube..... BT427	RT500 Crane w/Detroit Diesel 4-53 Eng. F-F Lube Spin-on..... B95 + Hyd. Ele..... PT763 Trans. (Add G115-MSB, G336 Gaskets)..... P20-HD + P. Fuel Spin-on..... BF592 S. Fuel Spin-on..... BF593 Air..... PA1646-FN +
TM180 Truck Crane w/IHC RD450 Eng. F-F Lube Ele..... P204 + B-P Lube Sock..... CU406	TM400 Truck Crane w/Cat 1673C Eng. Lube (5S0484)..... PT670 + Lube (5S0485)..... PT88-HD + Fuel Ele. (9H4729)..... PF824	RT500 Crane w/Deutz F6L912 Eng. Lube..... B236 + Hyd. Ele..... PT763
TM180 Truck Crane w/IHC RD501 Eng. Lube (Late 1959-on) (386256-R91)..... P204 + Lube Ele. (193190-R91)..... PT154 B-P Lube Sock (649729-R93)..... CU406		
TMS185, TMS200, TMS250 Cranes w/Cat 3208 Eng. Lube (9N5570)..... [2] BT230 Lube (9L9200)..... [2] BT364 Hyd..... PT763 P. Fuel Ele..... PF935 Fuel Spin-on..... BF970 Fuel/Water Separator Ele..... PF316 Air..... PA1637-FN +		
TMS185, TMS200, TMS250 Cranes w/Cummins VT225 Eng. B-P Lube Spin-on..... B7577 Hyd. Ele..... PT763		

OFF-HIGHWAY

Check Original Equipment Numbers in Parentheses.
40 Extreme Performance Version Available.

* See Product Guide for Variations of This Number.

GROVE Cranes, Etc. (cont'd.)	
RT500 Crane w/Deutz F6L912 Eng. (cont'd.)	
Trans. (Add G115-MSB, G336 Gaskets)	P20-HD +
Fuel.	BF988
Air.	PA1646-FN +
RT500DXL Crane w/Cummins 5.9L Eng.	
Lube.	BT339 +
Hyd. Breather.	BT367-S +
P. Fuel/Water Separator.	BF1280 +
S. Fuel.	BF788
Opt. Fuel/Water Separator.	BF1226
TD500 Crane w/Cummins VT225 Eng.	
Fuel Spin-on.	BF957 +
Fuel/Water Separator Ele.	PF316
Air.	PA2417-FN
Coolant.	BW5071
TD500 Crane w/Detroit Diesel 8.2L Eng.	
Lube.	[2] B6
S. Fuel Spin-on.	BF593
Fuel/Water Separator Ele.	PF316
Air.	PA2417-FN
TMS500, TMS500E Cranes w/Cat 3126B Eng.	
Lube.	B7600 +
Fuel.	BF7632
TMS500 Crane w/Cummins VT225 Eng.	
Hyd. Ele.	PT763
Fuel Spin-on.	BF957 +
Fuel/Water Separator Ele.	PF316
Air.	PA2417-FN
Coolant.	BW5071
TMS500 Crane w/Detroit Diesel 8.2L Eng.	
Lube.	[2] B6
S. Fuel Spin-on.	BF593
Fuel/Water Separator Ele.	PF316
Air.	PA2417-FN
TMS500E Crane w/Cummins ISC Eng.	
Dual-Flow Lube (Carrier)	BD7309
Fuel/Water Separator (Carrier)	BF1272-SPS +
RT515, RT520, RT522, RT525 Cranes w/Deutz F6L912 Eng.	
Lube.	B236 +
RT522 Crane w/Detroit Diesel 4-53 Eng.	
F-F Lube Ele.	P20-HD +
F-F Lube Spin-on.	B95 +
Hyd. (9-437-100156)	PT763
Trans. (Add G115-MSB, G336 Gaskets)	P20-HD +
P. Fuel Spin-on.	BF592
S. Fuel Spin-on.	BF593
Air (9-304-100009)	PA1646-FN +
RT522B Crane w/Cummins 4BTA3.9 Eng.	
Lube.	BT427
RT525E, RT530E Cranes w/Cummins 6BT5.9 Eng.	
Lube.	BT339 +
RT528B, RT528C Cranes w/Cummins 6BT5.9 Eng.	
Lube.	BT339 +
Hyd. Ele. (9-437-100156)	PT763
Trans.	PT385 +
P. Fuel/Water Separator.	BF1280 +
S. Fuel.	BF788
O. Air (9-437-100309)	LL2426-FN +
RT528B Crane w/Detroit Diesel 8.2L Eng.	
Lube.	[2] B6
P. Fuel.	BF592
S. Fuel.	BF593
RT530E Crane w/Cummins 6BT5.9 Eng.	
Lube.	BT339 +
P. Fuel/Water Separator.	BF1280 +

GROVE Cranes, Etc. (cont'd.)	
RT530E Crane w/Cummins 6BT5.9 Eng. (cont'd.)	
S. Fuel	BF788
In-Line Fuel.	BF1173
Some Air (9437100309)	LL2426-FN +
RT530E Crane w/Cummins QSB5.9 Eng.	
Lube.	B7177
RT530E-2 Crane w/Cummins QSB6.7 Eng.	
Trans. (7437000873)	BT8426-MPG
ATS540, TMS540 Cranes w/Cat 3126 Eng.	
Lube.	B7600 +
RT540E Rough Terrain Crane w/Cummins QSB6.7 Eng.	
Lube (9414101679)	B7177
Fuel (9414101755)	BF1385-SPS
Fuel/Water Separator (9414101756)	BF7922
Some Radial Seal O. Air.	RS3744
Some Radial Seal I. Air.	RS3745
TM550 Crane w/Cummins Eng.	
F-F Lube Ele.	P998
Fuel Ele.	PF116
Air.	PA1902-FN +
TM550 Truck Crane w/GMC 6V-53 Eng.	
F-F Lube Ele.	P20-HD +
B-P Lube Ele.	P52
P. Fuel Sock.	F916-C
S. Fuel Ele.	PF906
RT600B, RT600C Cranes w/Cummins 6BT5.9 Eng.	
Lube (9-414-100813)	BT339 +
P. Fuel/Water Separator (9-414-100789)	BF1280 +
Air (9-437-100309)	LL2426-FN +
RT600E Crane w/Cummins 6BT5.9 Eng.	
Lube.	BT339 +
RT625, RT630 Cranes w/Cat 3208 Eng.	
Lube (9L9200)	[2] BT364
Lube (9N5570)	[2] BT230
Hyd. Ele.	PT763
Trans. (Add G115-MSB, G336 Gaskets)	P20-HD +
P. Fuel Ele.	PF935
Fuel Spin-on.	BF970
Fuel/Water Separator Ele.	PF316
Air.	PA2417-FN
RT625, RT630 Cranes w/Cummins V504 Eng.	
Hyd. Ele.	PT763
Trans. (Add G115-MSB, G336 Gaskets)	P20-HD +
Fuel Spin-on.	BF957 +
Fuel/Water Separator Ele.	PF316
Air.	PA2417-FN
Coolant.	BW5071
RT625, RT630 Cranes w/Detroit Diesel 4-53T Eng.	
F-F Lube Spin-on.	B95 +
Hyd. Ele.	PT763
Trans. (Add G115-MSB, G336 Gaskets)	P20-HD +
P. Fuel Spin-on.	BF592
S. Fuel Spin-on.	BF593
Air.	PA2417-FN
RT630B Crane w/Cummins 6BT5.9 Eng.	
Lube.	BT339 +
Hyd. Ele. (9-437-100156)	PT763
Trans.	PT385 +
P. Fuel/Water Separator.	BF1280 +
S. Fuel.	BF788
O. Air (9-437-100309)	LL2426-FN +
I. Air.	PA2427
RT630C, RT635C, RT640C Cranes w/Cummins 6BT5.9 Eng.	
Lube.	BT7349

GROVE Cranes, Etc. (cont'd.)	
AT700D Crane w/Cummins M11 Eng.	
Dual-Flow Lube.	BD7309
Fuel/Water Separator.	BF1259
RT700B Crane w/Cummins 6BTA5.9 Eng.	
Lube.	BT7349
RT700E w/Cummins 6CT8.3 Eng.	
Dual-Flow Lube.	BD324
TMS700E Crane w/Cummins ISM Eng.	
Dual-Flow Lube.	BD7153 +
Fuel/Water Separator.	BF1272-SPS +
RT740, RT745, RT755 Cranes w/Cat 3208 Eng.	
Lube (9L9200)	[2] BT364
Lube (9N5570)	[2] BT230
Hyd. Ele.	PT763
Trans. (Add G115-MSB, G336 Gaskets)	P20-HD +
Fuel Spin-on.	BF970
Fuel/Water Separator Ele.	PF316
Air.	PA1637-FN +
RT740, RT755 Cranes w/Cummins V555C Eng.	
Hyd. Ele.	PT763
Trans. (Add G115-MSB, G336 Gaskets)	P20-HD +
Fuel Spin-on.	BF957 +
Fuel/Water Separator Ele.	PF316
Air.	PA1637-FN +
Coolant.	BW5071
RT740, RT755 Cranes w/Detroit Diesel 6V-53 Eng.	
F-F Lube Spin-on.	B95 +
Hyd. Ele.	PT763
Trans. (Add G115-MSB, G336 Gaskets)	P20-HD +
P. Fuel Spin-on.	BF5800 +
S. Fuel Spin-on.	BF5810 +
Fuel/Water Separator Ele.	PF316
Air.	PA1637-FN +
TMS760 Crane w/Cummins 300 Eng.	
F-F Lube.	B196 +
B-P Lube.	B7577
Dual-Flow Lube.	BD103 +
Hyd. Ele. (9-437-100156)	PT763
Fuel/Water Separator Ele.	PF316
Fuel Spin-on.	BF957 +
Opt. Fuel/Water Separator.	BF1212 +
Air (9-304-100072)	PA2663-FN
Coolant.	BW5071
TMS760E Crane w/Cummins ISM Eng.	
Dual-Flow Lube.	BD7153 +
Trans. (Fuller 17237)	B2 +
Fuel/Water Separator.	BF1272-SPS +
810B, 810D Yard Cranes w/Detroit Diesel 4-53 Eng.	
F-F Lube Ele.	P20-HD +
P. Fuel Sock.	F916-C
S. Fuel Ele.	PF906
810B, 810D Yard Cranes w/Ford 6-300 Eng.	
Lube Spin-on.	B2 +
810B, 810D Yard Cranes w/Ford V8-361 Eng.	
Lube Ele.	P80 +
AT865 Crane w/Deutz BF8L513 Eng.	
Lube.	B236 +
RT865 Crane w/Cat 3306 Eng.	
Lube.	B7600 +
Hyd. Ele.	PT763
Trans. (Add G115-MSB, G336 Gaskets)	P20-HD +
P. Fuel Ele.	PF935
Fuel Spin-on.	BF970
Fuel/Water Separator Ele.	PF316
Air.	PA2417-FN

Check Original Equipment Numbers in Parentheses.

* See Product Guide for Variations of This Number.

GROVE Cranes, Etc. (cont'd.)	
RT865 Crane w/Cummins N855C Eng.	
F-F Lube Spin-on.....	B196 +
B-P Lube Ele.....	C750-E +
Hyd. Ele.....	PT763
Trans. (Add G115-MSB, G336 Gaskets)	P20-HD +
Fuel Spin-on.....	BF957 +
Fuel/Water Separator Ele.....	PF316
Air.....	PA2417-FN
Coolant.....	BW5071
RT865 Crane w/Detroit Diesel 6-71 Eng.	
F-F Lube Spin-on.....	B95 +
Hyd. Ele.....	PT763
Trans. (Add G115-MSB, G336 Gaskets)	P20-HD +
P. Fuel Spin-on.....	BF5800 +
S. Fuel Spin-on.....	BF5810 +
Fuel/Water Separator Ele.....	PF316
Air (9-304-100072)	PA2663-FN
TMS865 Crane w/Cat 3306 Eng.	
Lube.....	B7600 +
Hyd. Ele.....	PT763
Fuel Spin-on.....	BF970
Fuel/Water Separator Ele.....	PF316
TMS865 Crane w/Cummins NTC290, NTCC300 Eng.	
F-F Lube Spin-on.....	B196 +
B-P Lube Ele.....	C750-E +
Hyd. Ele.....	PT763
Fuel Spin-on.....	BF957 +
Fuel/Water Separator Ele.....	PF316
Coolant.....	BW5071
TMS865 Crane w/Detroit Diesel 6-71T Eng.	
F-F Lube Spin-on.....	B95 +
Hyd. Ele.....	PT763
P. Fuel Spin-on.....	BF5800 +
S. Fuel Spin-on.....	BF5810 +
Fuel/Water Separator Ele.....	PF316
Air (9-304-100072)	PA2663-FN
RT870 Crane w/Cat 3116 Eng.	
Lube.....	B7600 +
TMS870, TTS870 Cranes w/Cat C12 Eng.	
Lube.....	B7299 +
Fuel.....	BF7587 +
TMS870, TTS870 Cranes w/Cummins M11 Eng.	
Dual-Flow Lube.....	BD7309
Fuel/Water Separator.....	BF1259
RT875BXL, RT875C Cranes w/Cummins 6CTA8.3 Eng.	
Dual-Flow Lube.....	BD324
TM875 Crane w/Cat 3208 Eng.	
Lube (9L9200).....	[2] BT364
Lube (9N5570).....	[2] BT230
P. Fuel Ele.....	PF935
Fuel Spin-on.....	BF970
Fuel/Water Separator Ele.....	PF316
TM875 Crane w/Cat 3406 Eng.	
Lube.....	B99 +
Fuel Spin-on.....	BF614 +
Fuel/Water Separator Ele.....	PF316
Air.....	PA1846 +
TM875 Crane w/Cummins NTC350, NTCC350 Eng.	
F-F Lube Spin-on.....	B196 +
B-P Lube Ele.....	C750-E +
Fuel Spin-on.....	BF957 +
Fuel/Water Separator Ele.....	PF316
Air.....	PA1846 +
Coolant.....	BW5071

GROVE Cranes, Etc. (cont'd.)	
TM875 Crane w/Cummins V555C Eng.	
Fuel Spin-on.....	BF957 +
Fuel/Water Separator Ele.....	PF316
Coolant.....	BW5071
TM875 Crane w/Detroit Diesel 8V-71 Eng.	
F-F Lube Spin-on.....	B95 +
P. Fuel Spin-on.....	BF5800 +
S. Fuel Spin-on.....	BF5810 +
Fuel/Water Separator Ele.....	PF316
Air.....	PA1846 +
TMS875C Crane w/Cummins ISM Eng.	
Dual-Flow Lube.....	BD7153 +
Trans. (Fuller 17237).....	B2 +
Fuel/Water Separator.....	BF1259
O. Air (Don. P181049).....	PA2456 +
L. Air (Don. P116446).....	PA2457
RT890E Crane w/Cummins QSB5.9 Eng.	
Lube (9414101679).....	B7177
Trans. (7437000873).....	BT8426-MPG
F. Fuel (9414101756).....	BF7922
Fuel/Water Separator (9414101755)	BF1385-SPS
Radial Seal Air (9304100242).....	RS3506
RT980 Crane w/Cat 3306 Eng.	
Lube.....	B7600 +
Trans.....	PT385-E +
Fuel Spin-on.....	BF970
Fuel/Water Separator Ele.....	PF316
Air (9-304-100072)	PA2663-FN
RT980 Crane w/Cummins NT855-C250 Eng.	
F-F Lube Spin-on.....	B196 +
B-P Lube Ele.....	C750-E +
Trans.....	PT385-E +
Fuel Spin-on.....	BF957 +
Air (9-304-100072)	PA2663-FN
Coolant.....	BW5071
RT980 Crane w/Detroit Diesel 6-71T Eng.	
F-F Lube Spin-on.....	B95 +
Trans.....	PT385-E +
P. Fuel Spin-on.....	BF5800 +
S. Fuel Spin-on.....	BF5810 +
Air (9-304-100072)	PA2663-FN
1012 Crane w/Cat 3208 Eng.	
Lube (9L9200).....	[2] BT364
Lube (9N5570).....	[2] BT230
Hyd. (9-437-100071).....	PT498-10
P. Fuel Ele.....	PF935
Fuel Spin-on.....	BF970
Fuel/Water Separator Ele.....	PF316
Air.....	PA1884 ⁴⁰
1012 Crane w/Detroit Diesel 4-53 Eng.	
F-F Lube Ele.....	P20-HD +
F-F Lube Spin-on.....	B95 +
Hyd. (9-437-100071).....	PT498-10
P. Fuel Sock.....	F916-C
P. Fuel Spin-on.....	BF592
S. Fuel Ele.....	PF906
S. Fuel Spin-on.....	BF593
Air (9-437-100135).....	PA1884 ⁴⁰
1012, 1012B, 1012D Yard Cranes w/Ford 6-300 Eng.	
Lube.....	B2 +
Hyd. (9-437-100071).....	PT498-10
1012B, 1012D Yard Cranes w/Ford V8-361 Eng.	
Lube Ele.....	P80 +
1012B, 1012D Yard Cranes w/GMC 4-53 Eng.	
F-F Lube Ele.....	P20-HD +
P. Fuel Sock.....	F916-C

GROVE Cranes, Etc. (cont'd.)	
1012B, 1012D Yard Cranes w/GMC 4-53 Eng. (cont'd.)	
S. Fuel Ele.....	PF906
TM1075, TM1275 Cranes w/Cat 3208 Eng.	
Lube (9L9200).....	[2] BT364
Lube (9N5570).....	[2] BT230
Fuel Spin-on.....	BF970
Box-Style Fuel/Water Separator.....	BF912
TM1075 Carrier w/Cat 3406 Eng.	
Lube.....	B99 +
Fuel Spin-on.....	BF614 +
AT1100 Crane w/Deutz BF10L513 Eng.	
Lube.....	[2] B236 +
Fuel.....	BF900
TM1150 Crane w/Cat 3208 Eng.	
Lube (9L9200).....	[2] BT364
Lube (9N5570).....	[2] BT230
P. Fuel Ele.....	PF935
Fuel Spin-on.....	BF970
Fuel/Water Separator Ele.....	PF316
Air.....	PA1637-FN +
TM1150 Crane w/Cummins NTC350 Eng.	
F-F Lube Spin-on.....	B196 +
B-P Lube Ele.....	C750-E +
Fuel Spin-on.....	BF957 +
Fuel/Water Separator Ele.....	PF316
Coolant.....	BW5071
TM1150 Crane w/Detroit Diesel 6V-53 Eng.	
F-F Lube Spin-on.....	B95 +
P. Fuel Spin-on.....	BF5800 +
S. Fuel Spin-on.....	BF5810 +
Air.....	PA1637-FN +
TM1150 Crane w/Detroit Diesel 8V-71T Eng.	
F-F Lube Spin-on.....	B95 +
P. Fuel Spin-on.....	BF5800 +
S. Fuel Spin-on.....	BF5810 +
Fuel/Water Separator Ele.....	PF316
TM1275 Carrier w/Cat 3408 Eng.	
Lube.....	[2] B99 +
Fuel Spin-on.....	BF614 +
TM1400 Crane w/Cat 3208 Eng.	
Lube (9L9200).....	[2] BT364
Lube (9N5570).....	[2] BT230
P. Fuel Ele.....	PF935
Fuel Spin-on.....	BF970
Fuel/Water Separator Ele.....	PF316
Air.....	PA1637-FN +
TM1400 Crane w/Cat 3408 Eng.	
Lube.....	[2] B99 +
Fuel Spin-on.....	BF614 +
Fuel/Water Separator Ele.....	PF316
TM1400 Crane w/Cummins KT450 Eng.	
F-F Lube Spin-on.....	[2] B196 +
B-P Lube Ele.....	C750-E +
Fuel Spin-on.....	BF957 +
Fuel/Water Separator Ele.....	PF316
Coolant.....	BW5073
TM1400 Crane w/Cummins V555C Eng.	
Fuel Spin-on.....	BF957 +
Fuel/Water Separator Ele.....	PF316
Air.....	PA1637-FN +
Coolant.....	BW5071
TM1400 Crane w/Detroit Diesel 6V-53 Eng.	
F-F Lube Spin-on.....	B95 +
P. Fuel Spin-on.....	BF5800 +
S. Fuel Spin-on.....	BF5810 +

OFF-HIGHWAY

Check Original Equipment Numbers in Parentheses.
⁴⁰ Extreme Performance Version Available.

* See Product Guide for Variations of This Number.

GROVE Cranes, Etc. (cont'd.)	
TM1400 Crane w/Detroit Diesel 6V-53 Eng. (cont'd.) Air.....	PA1637-FN +
TM1400 Crane w/Detroit Diesel 8V-92 Eng. F-F Lube Spin-on.....	B95 +
P. Fuel Spin-on.....	BF5800 +
S. Fuel Spin-on.....	BF5810 +
Fuel/Water Separator Ele.....	PF316
TM1500 Crane w/Detroit Diesel 8.2L Eng. Lube.....	[2] B6
P. Fuel.....	BF592
S. Fuel.....	BF593
GMK2035 Crane Lube (Mann HU9452x).....	P7188
Fuel (Mann PU1046/1x).....	PF7735
Radial Seal O. Air (Mann C25710).....	RS3996
Radial Seal I. Air (Mann CF710).....	RS3997
TM2500 Crane w/M.A.N. D2542 Eng. Fuel/Water Separator Ele.....	PF316
Air (9-304-100072).....	PA2663-FN
TM2500 Crane w/M.A.N. D2566 Eng. Fuel/Water Separator Ele.....	PF316
Air.....	PA1637-FN +
2535 Crane w/Cat 3208 Eng. Lube (9L9200).....	[2] BT364
Lube (9N5570).....	[2] BT230
Hyd. Ele.....	PT763
Trans.....	PT385-E +
P. Fuel Ele.....	PF935
Fuel Spin-on.....	BF970
Fuel/Water Separator Ele.....	PF316
Air.....	PA1637-FN +
2535 Crane w/Cummins V555C Eng. Hyd. Ele.....	PT763
Trans.....	PT385-E +
Fuel Spin-on.....	BF957 +
Fuel/Water Separator Ele.....	PF316
Air.....	PA1637-FN +
Coolant.....	BW5071
2535 Crane w/Detroit Diesel 6V-53 Eng. F-F Lube Spin-on.....	B95 +
Hyd. Ele.....	PT763
Trans.....	PT385-E +
P. Fuel Spin-on.....	BF5800 +
S. Fuel Spin-on.....	BF5810 +
Air.....	PA1637-FN +
GMK3050 w/Mercedes-Benz OM501LA Eng. F-F Lube.....	P7192
Fuel (Mann PU999/1x).....	PF7761
Radial Seal O. Air (Mann C30810).....	RS3998
Radial Seal I. Air (Mann CF810).....	RS3999
GMK3055 w/Mercedes-Benz OM501LA Eng. F-F Lube.....	P7192
GMK4075 w/Mercedes-Benz OM501LA Eng. F-F Lube.....	P7192
Fuel (Mann PU999/1x).....	PF7761
Radial Seal O. Air (Mann C30810).....	RS3998
Radial Seal I. Air (Mann CF810).....	RS3999
GMK4090 Crane w/Mercedes-Benz OM501LA Eng. F-F Lube.....	P7192
YB4408, YB4410 Cranes w/Continental TM2.7L Eng. Lube.....	B2 +
YB4408, YB4410 Cranes w/Cummins 4B3.9 Eng. Lube.....	BT427

GROVE Cranes, Etc. (cont'd.)	
YB4415, YB4415XT Cranes w/Cummins 4BT3.9 Eng. Lube.....	BT427
YB4415, YB4415XT Cranes w/GMC 4.3L Eng. Lube.....	B35-S
GMK5100 w/Mercedes-Benz OM502LA Eng. F-F Lube (Carrier).....	P7192
Lube (Crane) (Mann HU931/5x).....	P7199
Return Hyd. (Carrier S/N 9100-up) (2316289).....	PT8400-MPG
Hyd. Tank (Carrier) (2316289).....	PT8400-MPG
Fuel (Carrier) (Mann PU999/1x).....	PF7761
Fuel (Crane) (Mann PU1046/x).....	PF7735
Radial Seal O. Air (Carrier) (Mann C30810).....	RS3998
Radial Seal I. Air (Carrier) (Mann CF810).....	RS3999
Radial Seal O. Air (Crane) (Mann C20500).....	RS3992
Radial Seal I. Air (Crane) (Mann CF500).....	RS3993
GMK5115 Crane/Carrier w/Mercedes-Benz OM904LA, OM502LA Engs. Lube (OM502LA Carrier Eng.) (3328365).....	P7192
Lube (OM904LA Crane Eng.) (3316035).....	P7199
Fuel (OM502LA Carrier Eng.) (3045825).....	PF7761
Fuel (OM904LA Crane Eng.) (3328573).....	PF7735
Radial Seal Air (OM502LA Carrier Eng.) (3316343).....	RS3992
Radial Seal Air (OM904LA Crane Eng.) (3326272).....	RS5362
GMK5120B Crane/Carrier F-F Lube (OM502LA Carrier Eng.) (Mann HU12140x).....	P7192
Lube (OM904LA Crane Eng.) (Mann HU931/5x).....	P7199
Fuel (OM502LA Carrier Eng.) (Mann PU999/1x).....	PF7761
Fuel (OM904LA Crane Eng.) (Mann PU1046x).....	PF7735
GMK5175 Crane w/Cummins 6BTA5.9 Eng. Lube.....	BT7349
GMK5180 w/Cummins Eng. Return Hyd. (Carrier) (2316289).....	PT8400-MPG
Radial Seal O. Air (Crane) (3316343).....	RS3992
Radial Seal I. Air (Crane) (3316344).....	RS3993
GMK5180 w/Mercedes-Benz OM502LA Eng. F-F Lube (Carrier).....	P7192
Lube (Crane) (Mann HU931/5x).....	P7199
Return Hyd. (Carrier) (2316289).....	PT8400-MPG
Fuel (Carrier) (Mann PU999/1x).....	PF7761
Fuel (Crane) (Mann PU1046/x).....	PF7735
Radial Seal O. Air (Crane) (Mann C20500).....	RS3992
Radial Seal I. Air (Crane) (Mann CF500).....	RS3993
GMK5200 w/Mercedes-Benz OM502LA Eng. F-F Lube (Carrier).....	P7192
Lube (Crane) (Mann HU931/5x).....	P7199
Fuel (Carrier) (Mann PU999/1x).....	PF7761
Fuel (Crane) (Mann PU1046/x).....	PF7735
Radial Seal O. Air (Crane) (Mann C20500).....	RS3992
Radial Seal I. Air (Crane) (Mann CF500).....	RS3993
Single Air (Carrier) (Mann C421729).....	PA3844
GMK5240 Crane/Carrier w/Cummins 6BTA5.9 Eng. Lube (9414100813).....	BT339 +
Hyd. (2316289).....	[2] PT8400-MPG
P. Fuel/Water Separator (9414100789).....	BF1280 +

GROVE Cranes, Etc. (cont'd.)	
GMK5240 Crane/Carrier w/Cummins 6BTA5.9 Eng. (cont'd.) Radial Seal O. Air (3316343).....	RS3992
Radial Seal I. Air (3316344).....	RS3993
GMK5240 Crane/Carrier w/Cummins Signature 600 Eng. Dual-Flow Lube.....	BD7153 +
Fuel/Water Separator.....	BF1274-SP +
GMK6200 w/Cummins Eng. Return Hyd. (Carrier) (2316289).....	PT8400-MPG
Radial Seal O. Air (Crane) (3316343).....	RS3992
Radial Seal I. Air (Crane) (3316344).....	RS3993
GMK6220, GMK6220L w/Cummins Eng. Return Hyd. (Carrier) (2316289).....	PT8400-MPG
Radial Seal O. Air (Crane) (3316343).....	RS3992
Radial Seal I. Air (Crane) (3316344).....	RS3993
GMK6220 w/Mercedes-Benz OM502LA Eng. F-F Lube (Carrier).....	P7192
Lube (Crane) (Mann HU931/5x).....	P7199
Fuel (Carrier) (Mann PU999/1x).....	PF7761
Fuel (Crane) (Mann PU1046/x).....	PF7735
I. Air (Crane) (Mann CF2100).....	PA3787
Single Air (Carrier) (Mann C421729).....	PA3844
GMK6250 Crane/Carrier w/Cummins N14, 6BTA5.9 Engs. Dual-Flow Lube (N14 Eng.).....	BD7309
Lube (6BTA5.9 Eng.).....	BT339 +
Fuel/Water Separator (N14 Eng.).....	BF1259
GMK6300 w/Cummins Eng. Return Hyd. (Carrier) (2316289).....	PT8400-MPG
GMK6300 w/Mercedes-Benz OM502LA Eng. (Carrier), Mercedes-Benz OM926LA Eng. (Crane) F-F Lube (Carrier) (3328365).....	P7192
F-F Lube (Crane) (Mann HU945/2x).....	P7188
Fuel (Carrier) (Mann PU999/1x).....	PF7761
Fuel (Crane) (3328573).....	PF7735
Axial Seal O. Air (Carrier) (Mann C33920/3).....	PA3606
Axial Seal I. Air (Carrier) (Mann CF2100).....	PA3787
Radial Seal O. Air (Carrier) (3326272).....	RS5362
O. Air (Crane) (Mann C24650/1).....	PA2475
I. Air (Crane) (Mann CF1300).....	PA2814
Air Dryer (3043578).....	BA5374
GMK6350 Crane/Carrier w/Cummins N14 Plus, 6CTA8.3 Engs. Dual-Flow Lube (N14 Plus Eng.).....	BD7309
Dual-Flow Lube (6CTA8.3 Eng.).....	BD324
Fuel/Water Separator (N14 Plus Eng.).....	BF1259
GMK7450, GMK7550 Crane/Carriers F-F Lube (OM502LA Carrier Eng.) (Mann HU12140x).....	P7192
Lube (OM906LA Crane Eng.) (Mann HU945/2x).....	P7188
Fuel (OM502LA Carrier Eng.) (Mann PU999/1x).....	PF7761
Fuel (OM906LA Crane Eng.) (Mann PU1046x).....	PF7735
YB7700 Crane w/Cummins QSB5.9 Eng. Lube.....	B7177
RT9000E Crane w/Cummins QSC8.3 Eng. Dual-Flow Lube.....	BD7309
Fuel/Water Separator.....	BF1272-SPS +
RT9100 Crane w/Cummins 6CTA8.3 Eng. Lube.....	B205
P. Fuel/Water Separator.....	BF1280 +
S. Fuel.....	BF788

Check Original Equipment Numbers in Parentheses.

+ See Product Guide for Variations of This Number.

GROVE Cranes, Etc. (cont'd.)	
TM9120 w/Cummins 6CTA8.3 Eng.	
Lube.....	B205
P. Fuel/Water Separator.....	BF1280 +
S. Fuel.....	BF788
TM9130E Crane w/Cummins QSC8.3 Eng.	
Dual-Flow Lube.....	BD7309
TM9150 w/Cummins 6CTA8.3 Eng.	
Lube.....	B205
Trans. (Fuller 17237).....	[2] B2 +
P. Fuel/Water Separator.....	BF1280 +
S. Fuel.....	BF788
Opt. Fuel/Water Separator.....	BF1226
Coolant.....	BW5071

GULDNER Equipment	
ABL, ABN, ABS, ADA, ADN, ADS, AF, AK, ALD, ALK, AZK, N, A1S, A2B, AF15, AF20 Tractors	
Fuel Ele. (9839009).....	PF834 +
AP Tractor w/Perkins P3/114 Eng.	
Lube Ele. (30241).....	PT108
AW, S, Spessart, G1, A2KS, A2L, A3K, A3KTA Tractors	
Fuel Ele. (9839009).....	PF834 +
G2S, G25S Tractors	
Lube Spin-on (9830606).....	B229
P. Fuel Spin-on (9831617).....	BF7591-D
S. Fuel (9831615).....	BF587
Fuel Ele. (9839009).....	PF834 +
Hydrocar T2K, T2KN, T3K Toolcarriers	
Fuel Ele. (9839009).....	PF834 +
G3S, G4S, G30, G40, G50, G50AF Tractors	
Lube Ele. (9839003).....	P7017
Lube Spin-on (9830607).....	B114
Fuel Ele. (To 1966) (9839009).....	PF834 +
Fuel Ele. (1966-on) (9831606).....	PF950 +
H3K, H20 Lift Trucks w/3LKA, 3LKN Eng.	
Fuel Ele. (9839009).....	PF834 +
Breather (9839010).....	PA2862
SL3 Lift Truck w/Perkins 3.152 Eng.	
Lube Ele.....	PT108
Fuel Ele. (32543).....	PF816-S
SL3.S, SL4, SL5, SL6, SL7, SL7C Lift Trucks w/Perkins 4.236 Eng.	
Lube Ele. (26540153).....	PT12
Lube Ele. (26540005).....	PT29
Fuel Ele. (30242).....	PF816-S
Can-Type Fuel (26566017).....	BF825
SL10, SL13 Lift Trucks w/Perkins 6.354 Eng.	
Lube Ele. (26540153).....	PT12
Lube Spin-on (2654347).....	BT251
Can-Type Fuel (26566017).....	BF825
H12, H15 Lift Trucks w/Audi Eng.	
Lube Spin-on.....	B178
Air (9839012).....	PA3612
H12, H15 Lift Trucks w/Deutz F2L912 Eng.	
Fuel Ele.....	PF950 +
Fuel Spin-on.....	BF790
H12, H15 Lift Trucks w/Ford 1.3L Eng.	
Lube Spin-on.....	B233
Hyd. (9830606).....	B229
In-Line Fuel.....	BF840 +
H12, H15 Lift Trucks w/2L79 Hydro Pump Eng.	
Lube Spin-on (9830606).....	B229
Fuel (9839009).....	PF834 +
Breather (9839010).....	PA2862

GULDNER Equipment (cont'd.)	
H12, H15, H25B Lift Trucks w/Volkswagen Diesel Eng.	
Lube Spin-on (68115561B).....	B114
Fuel Ele.....	PF7596
Fuel Spin-on (68127177).....	BF587-D+
Air (9839012).....	PA3612
H20, H25, H30 Lift Trucks w/Deutz F3/4L912 Eng.	
Lube Spin-on.....	BT292
Fuel Ele. (9839009).....	PF834 +
Fuel Spin-on.....	BF988
Opt. Fuel/Water Separator.....	BF1221
O. Air.....	PA2792
I. Air.....	PA3687
Breather (9839010).....	PA2862
H20 Lift Truck w/Ford Eng.	
Lube.....	B233
H20, H20D, H25D Lift Trucks w/3L79 Eng.	
Lube Ele. (9839003).....	P7017
Lube Spin-on (9830607).....	B114
Fuel (9839009).....	PF834 +
Breather (9839010).....	PA2862
H25T Lift Truck	
Lube Ele. (30241).....	PT108-HD
Can-Type Fuel (26566017).....	BF825
Hydrocar T30, T40 Toolcarriers	
Air.....	PA3612
H35, H40, H40D, H50, H60, H70 Lift Trucks w/Deutz F4/6L912 Eng.	
5 5/16 in. Lube Spin-on.....	BT292
8 in. Lube Spin-on.....	B236 +
Hyd. Spin-on (9830607).....	B114
Fuel Spin-on.....	BF988
Opt. Fuel/Water Separator.....	BF1221
Some O. Air (1972-on) (9839014).....	PA2767
I. Air.....	PA3686
O. Air (9839015).....	PA2845
I. Air.....	PA2837
Breather (9839010).....	PA2862
G60, G60A, G75, G75A Tractors	
Lube Spin-on (9830607).....	B114
Lube Spin-on (9830610).....	B236 +
Steering Ele. (9831615).....	PT691
P. Fuel Spin-on (9831617).....	BF7591-D
S. Fuel Spin-on (9831615).....	BF587
Fuel Ele. (To 1966) (9831606).....	PF950 +
Fuel Ele. (1966-on).....	PF834 +

GURIA Loaders	
516 w/JD Eng.	
Lube (143110).....	BT259
Hyd.....	PT722
Hyd. (Upgrade).....	PT8414-MPG
Box-Style Fuel (144109).....	BF909
Fuel/Water Separator (144305).....	BF1253
O. Air (145315).....	PA3675
I. Air (145317).....	PA1981

GUTBROD Tractors	
T8-DAR, T8-DAU, T8-DK, T8-DKU, T8-DKU-11	
Fuel.....	BF790

GVM, INC. Fertilizer Applicators, Sprayers	
Agri-Cat 5T 4x4 w/Cummins 6BTA5.9 Eng.	
Lube.....	BT339 +
P. Fuel/Water Separator.....	BF1280 +
S. Fuel.....	BF788

GVM, INC. Fertilizer Applicators, Sprayers (cont'd.)	
Row Cat 800G Sprayer w/Cummins 6BTA5.9 Eng.	
Lube.....	BT339 +
P. Fuel/Water Separator.....	BF1280 +
S. Fuel.....	BF788
1146T Sprayer w/Cummins 6BTA5.9 Eng.	
Lube.....	BT339 +
P. Fuel/Water Separator.....	BF1280 +
S. Fuel.....	BF788
1148T, 1149T Sprayers w/Cummins 6CTA8.3 Eng.	
Dual-Flow Lube.....	BD324
P. Fuel/Water Separator.....	BF1280 +
S. Fuel.....	BF788
6215 Predator, 8275 Predator w/Cummins QSB6.7 Eng.	
Lube (3937736).....	B7177
Fuel/Water Separator (3954904).....	BF1293-SPS
8705T, 9505T, 9906T Sprayers w/Cummins 6BTA5.9 Eng.	
Lube.....	BT339 +
P. Fuel/Water Separator.....	BF1280 +
S. Fuel.....	BF788
8709T, 9908T Sprayers w/Cummins 6CTA8.3 Eng.	
Dual-Flow Lube.....	BD324
P. Fuel/Water Separator.....	BF1280 +
S. Fuel.....	BF788

GYRO-TRAC Equipment	
GT25-XP Mulcher w/Cummins QSB5.9 Eng.	
Lube.....	B7177
Fuel/Water Separator Ele.....	PF7777

HAGIE Equipment	
STS10 w/Cummins QSB6.7 Eng.	
Lube (3937736).....	B7177
STS12 Sprayer w/Cummins 5.9L Eng.	
Lube.....	BT339 +
P. Fuel/Water Separator.....	BF1280 +
S. Fuel.....	BF788
STS12, STS14 w/Cummins QSB6.7 Eng.	
Lube (3937736).....	B7177
Fuel/Water Separator (3973233).....	BF1385-SPS
Radial Seal O. Air (Fleetguard AF26124).....	
Radial Seal I. Air (Fleetguard AF26125).....	RS5429
	RS5430
STS16 w/Cummins Eng.	
Fuel/Water Separator (Fleetguard FS19519).....	BF1271
O. Air (Fleetguard AF424).....	PA1885 40
I. Air (Fleetguard AF820M).....	PA1893
254 Sprayer w/Cummins 4BT3.9 Eng.	
Lube.....	BT427
284 Sprayer w/Cummins 6BT5.9 Eng.	
Lube.....	BT339 +
Hyd. (Gresen K23018).....	BT387-10
P. Fuel/Water Separator.....	BF1280 +
S. Fuel.....	BF788
O. Air (Don. P182059).....	LL2418-FN +
470 Tractor w/Perkins 4.154 Eng.	
Lube.....	BT216
Hyd.....	BT287-10
Can-Type Fuel.....	BF825
472 Tractor w/Ford 142 Eng.	
Lube.....	B2 +
Opt. Lube (Upgrade).....	B2-HPG
Hyd.....	BT287-10

OFF-HIGHWAY

Check Original Equipment Numbers in Parentheses.
40 Extreme Performance Version Available.

* See Product Guide for Variations of This Number.

HAGIE Equipment (cont'd.)	
472 Tractor w/Ford 142 Eng. (cont'd.)	
Fuel.....	BF840 84
473 Tractor w/Chrysler 8-318 Eng.	
Lube.....	B233
Hyd.....	BT287-10
Fuel.....	BF840 84
Air.....	PA1667-FN +
647 Tractor w/Perkins Eng.	
Lube.....	BT237
Hyd.....	BT287-10
Can-Type Fuel.....	BF825
Air.....	PA1681-FN +
2100 Sprayer w/Cummins 6BTA5.9 Eng.	
Lube.....	BT339 +
Hyd. (Don. P164378).....	BT8851-MPG
Hyd. (Gresen K23018).....	BT387-10
P. Fuel/Water Separator.....	BF1280 +
S. Fuel.....	BF788
8400 Sprayer w/Perkins 4.236 Eng.	
Lube.....	BT216
Can-Type Fuel.....	[2] BF825
Air.....	PA1681-FN

HAHN Sprayers	
Go-Boy, Hi-Boy w/Ford 4 Cyl. 172 Eng.	
Lube Spin-on.....	BT5
Hyd. (Fram CH6PL).....	P80-HD +
In-Line Fuel.....	BF840 +
Air (Don. P101222).....	PA1667-FN +
Hi-Boy Sprayer w/Kohler K662 Eng.	
Air.....	PA602
Hi-Boy w/Wisconsin Eng.	
Mason Jar Screw Neck B-P Lube (RV40) ..	T308-M
Hi-Speed w/Wisconsin VH4D Eng.	
Mason Jar Screw Neck B-P Lube (RV40) ..	T308-M
Hyd. (Fram CH6PL).....	P80-HD +
Super Go-Boy w/Ford 6 Cyl. Eng.	
Lube Spin-on.....	B118
Hyd.....	P80 +
In-Line Fuel.....	PF827
Air.....	PA1681-FN
H300 w/Wisconsin VH4D Eng.	
Mason Jar Screw Neck B-P Lube (1941-61)	T300-M
Mason Jar Screw Neck B-P Lube (1962-on)	T308-M
Hyd.....	P80 +
H670	
Lube.....	BT5
Hyd.....	P80-HD +
In-Line Fuel.....	BF840 +
Air.....	PA1667-FN +
Eclipse RHDE7236	
Air (32008).....	PA678
Air (32355).....	PA1639

HALE Pumps, Sprayers (See Engine Make, Model)	
--	--

HALLA Equipment	
HGF20, HGL20, HGF25, HGL25, HGF30, HGL30 Lift Trucks w/Continental TM27 Eng.	
Lube.....	B2 +

HALLA Equipment (cont'd.)	
HDF45A Lift Truck w/Perkins 1004-4 Eng.	
Lube.....	BT237
HE50 Excavator w/Continental TM27 Eng.	
Lube.....	B2 +
HDF70A Lift Truck w/Cummins 5.9L Eng.	
Lube.....	BT339 +
P. Fuel/Water Separator.....	BF1280 +
S. Fuel.....	BF788
Opt. Fuel/Water Separator.....	BF1226
H130LCA Excavator w/Cummins 4BT3.9 Eng.	
Lube.....	BT427
P. Fuel/Water Separator.....	BF1280 +
S. Fuel.....	BF788
Opt. Fuel/Water Separator.....	BF1226
HA170E Loader w/Cummins 6B5.9 Eng.	
Lube.....	BT339 +
P. Fuel/Water Separator.....	BF1280 +
S. Fuel.....	BF788
Opt. Fuel/Water Separator.....	BF1226
HE200W Excavator w/Cummins 6BT5.9 Eng.	
Lube.....	BT339 +
P. Fuel/Water Separator.....	BF1280 +
S. Fuel.....	BF788
Opt. Fuel/Water Separator.....	BF1226
HE220LC Excavator w/Cummins 6BT5.9 Eng.	
Lube.....	BT339 +
P. Fuel/Water Separator.....	BF1280 +
S. Fuel.....	BF788
Opt. Fuel/Water Separator.....	BF1226
HE280LC Excavator w/Cummins 6CT8.3 Eng.	
F-F Lube.....	B205
Dual-Flow Lube.....	BD324
P. Fuel/Water Separator.....	BF1280 +
S. Fuel.....	BF788
Opt. Fuel/Water Separator.....	BF1226
HA290, HA290E Loaders w/Cummins 6CT8.3 Eng.	
F-F Lube.....	B205
Dual-Flow Lube.....	BD324
P. Fuel/Water Separator.....	BF1280 +
S. Fuel.....	BF788
Opt. Fuel/Water Separator.....	BF1226
H360LCH Excavator w/Cummins M11 Eng.	
Dual-Flow Lube.....	BD103 +
Fuel/Water Separator.....	BF1259
HA380 Loader w/Cummins LTA10 Eng.	
Dual-Flow Lube.....	BD103 +
Fuel Spin-on.....	BF957 +
Opt. Fuel/Water Separator.....	BF1212 +
HA380E Loader w/Cummins M11 Eng.	
Dual-Flow Lube.....	BD103 +
Fuel/Water Separator.....	BF1259
O. Air (Don. P181082).....	PA2582 +
I. Air (Don. P138722).....	PA3896

HALLET Marine	
AC1	
Fuel Ele.....	PF827
D1A	
Lube (1946-on).....	P73
S. Fuel (1946-on).....	PF828
AC2, WO2	
Lube (1946-on).....	P73
S. Fuel (1946-on).....	PF828
D2, WC2	
Lube (1946-on).....	P73

HALLET Marine (cont'd.)	
D2, WC2 (cont'd.)	
S. Fuel (1946-on).....	PF828

HALL-SCOTT Engines (See Hercules Hall-Scott)	
---	--

HALSEY Orchard Harvesters	
LFP w/Ford Eng.	
Lube Spin-on.....	B118
Fuel.....	PF827
LFP w/JD Eng.	
Lube.....	BT259
Box-Style Fuel.....	BF909
Air.....	PA1681-FN
HR103 w/JD Eng.	
Lube.....	BT259
Box-Style Fuel.....	BF909
Air.....	PA1681-FN
HUG42611C w/Ford Eng.	
Lube Spin-on.....	B118
Fuel.....	PF827
Air.....	PA1681-FN

HAMM Rollers	
GRW5, GRW10, GRW15, GRW18 w/Cummins 4BT3.9 Eng.	
Lube.....	BT427
P. Fuel/Water Separator.....	BF1280 +
S. Fuel.....	BF788
Opt. Fuel/Water Separator.....	BF1226
DV6, DV6K w/Deutz BF4M1011 Eng.	
Lube.....	B178
Fuel.....	BF790
GRW6 w/Deutz BF4M1012 Eng.	
Lube (1174418).....	BT292
Fuel.....	BF790
Fuel (w/Drain).....	BF587-D +
O. Air (Don. P181059).....	PA2418-FN +
I. Air (Don. P119410).....	PA2419
DV8 w/Deutz BF4M1012 Eng.	
Lube.....	B236 +
Hyd.....	BT8512
Fuel.....	BF790
Air.....	PA3752
DV8.4 w/Deutz BF4M1012, BF6M1012 Eng.	
Lube.....	B236 +
3 15/32 In. Fuel.....	BF790
4 27/32 In. Fuel.....	BF988
GRW10 w/Deutz BF4M1013 Eng.	
Lube.....	B236 +
Fuel.....	BF988
HD10, HD10K, HD12, HD12K, HD13, HD13K w/Deutz F2L1011 Eng.	
Lube.....	B178
Fuel (1174696).....	BF7915
Air (334049).....	PA4093
HD10C VV w/Kubota D1005 Eng.	
Radial Seal O. Air (Mann C11100).....	RS3990
Radial Seal I. Air (Mann CF100).....	RS3991
GRW15, GRW18 w/Deutz BF4M1013 Eng.	
Lube.....	B236 +
3 15/32 In. Fuel.....	BF790
4 27/32 In. Fuel.....	BF988

Check Original Equipment Numbers in Parentheses.

* See Product Guide for Variations of This Number.

84 w/Hoses and Clamps, Use BF840-K1.

HAMM Rollers (cont'd.)	
GRW20, GRW30 w/Deutz BF4M1011 Eng.	
Lube.....	B178
Fuel.....	BF790
Raco 25 Mixer	
Hyd. (U.C.C. Hydraulics UCMX15914-10).....	[6] BT351
HD70, HD70K, HD75, HD75K w/Deutz BF4M1011 Eng.	
Lube.....	B178
Fuel.....	BF790
Fuel (w/Drain).....	BF587-D+
HD85C, HD85K w/Deutz BF4L913 Eng.	
Lube.....	B236 +
Fuel.....	BF988
HD90, HD90K, HD110, HD110K w/Deutz BF4M1013 Eng.	
Lube.....	B236 +
3 15/32 In. Fuel.....	BF790
4 27/32 In. Fuel.....	BF988
Fuel/Water Separator (Fleetguard FS1242).....	BF1249 +
Radial Seal O. Air (1209590).....	RS3992
Radial Seal I. Air (1209620).....	RS3993
HW90B-8, HW90B-10, HW90B-12 w/Deutz BF4L1011 Eng.	
Lube.....	B178
Fuel.....	BF790
HD+110VO w/Deutz TCD2012 Eng.	
Radial Seal O. Air (2051200).....	RS3734
Radial Seal I. Air (2051202).....	RS3885
HD120, HD130 w/Deutz BF4M1013 Eng.	
Lube.....	B236 +
Fuel.....	BF790
Fuel (w/Drain).....	BF587-D+
Fuel/Water Separator (Fleetguard FS1242).....	BF1249 +
Radial Seal O. Air (1209590).....	RS3992
Radial Seal I. Air (1209620).....	RS3993
HD+120VV, HD+140VV w/Deutz TCD2012 Eng.	
Radial Seal O. Air (2051200).....	RS3734
Radial Seal I. Air (2051202).....	RS3885
350	
Hyd. (U.C.C. Hydraulics UCMX-1591-4-10).....	[7] BT351
2210SD, 2210SSD w/Deutz F3L912 Eng.	
Lube.....	BT292
Fuel.....	BF988
2320D w/Deutz BF4L1011 Eng.	
Lube.....	B178
Fuel.....	BF790
Air (Mann C20325).....	PA2866
2420D, 2422DS w/Deutz BF6M1012E Eng.	
Lube.....	B236 +
3 15/32 In. Fuel.....	BF790
4 27/32 In. Fuel.....	BF988
Air (Mann C20325).....	PA2866
2520D, 2522DS w/Deutz BF6M1013E Eng.	
Lube.....	B236 +
Fuel.....	BF988
Air (Mann C23440).....	PA2847
3011D, 3012DS w/Deutz BF4M1012 Eng.	
Lube.....	B236 +
Fuel.....	BF790
3205, 3205P, 3307, 3307P w/Deutz BF4M1011 Eng.	
Lube.....	B178
Fuel.....	BF790

HAMM Rollers (cont'd.)	
3205, 3205P, 3307, 3307P w/Deutz BF4M1011 Eng. (cont'd.)	
Fuel (w/Drain).....	BF587-D+
3307 Series w/Deutz BF4M1011 Eng.	
Lube.....	B178
Fuel.....	BF790
Fuel (w/Drain).....	BF587-D+
3307 Series w/Deutz BF4M2011 Eng.	
Lube (251194).....	B228
Fuel (234567).....	BF7915
Radial Seal O. Air (1209582).....	RS3922
Radial Seal I. Air (1209612).....	RS3923
3412, 3412P, 3412PB w/Deutz BF4M1013 Eng.	
Lube.....	B236 +
3 15/32 In. Fuel.....	BF790
4 27/32 In. Fuel (1213202).....	BF988
Fuel/Water Separator (1236385).....	BF1249-SP +
Radial Seal O. Air (1209590).....	RS3992
Radial Seal I. Air (1209620).....	RS3993
3412 w/Deutz TCD2011 L04 Eng.	
Lube (1936).....	B236 +
Fuel/Water Separator (1292404).....	BF1391-O
Radial Seal O. Air (2051200).....	RS3734
Radial Seal I. Air (2051202).....	RS3885
3520, 3520P w/Deutz BF6M1013 Eng.	
Lube.....	B236 +
Fuel.....	BF988
3625HT w/Deutz BF6M1013 Eng.	
Lube.....	B236 +
Fuel.....	BF988
4012 Series w/Deutz BF6M1012 Eng.	
Lube.....	B236 +
3 15/32 In. Fuel.....	BF790
4 27/32 In. Fuel.....	BF988
5011D w/Deutz BF6M1012 Eng.	
Lube.....	B236 +
3 15/32 In. Fuel.....	BF790
4 27/32 In. Fuel.....	BF988

HAMMEL Recyclers, Shredders	
Red Giant w/Cat C18 Eng.	
Lube (1R1808).....	[2] B7299 +

HANCO Generators	
30MSF22DWLP/P w/Perkins 404C-22T Eng.	
Can-Type Fuel (Mann P917x).....	BF825

HANCOCK Scrapers	
192 w/Cummins V504C Eng.	
F-F Lube Ele.....	P998
B-P Lube Ele.....	C704-L +
Fuel Spin-on.....	[2] BF957 +
Coolant Spin-on.....	BW5071
282 w/GMC 4-71 Eng.	
F-F Lube Ele.....	P20-HD +
B-P Lube Ele.....	P52
Hyd. (207930001).....	PT849-10 +
Trans.....	B2 +
5 3/4 In. P. Fuel Sock.....	F916-C
3 5/8 In. S. Fuel Ele.....	PF906
7 13/16 In. S. Fuel Ele.....	PF902
Air (Don. P100890).....	PA1621-2 +
292B Elevating Scraper w/GMC 4-71N Eng.	
F-F Lube Ele.....	P20-HD +
B-P Lube Ele.....	P52

HANCOCK Scrapers (cont'd.)	
292B Elevating Scraper w/GMC 4-71N Eng. (cont'd.)	
TorqConv.....	PT480
Steering.....	P204-HD +
P. Fuel Sock.....	F916-C
S. Fuel Ele.....	PF906
292C, 292E w/GMC 4-71N Eng.	
F-F Lube Ele.....	P20-HD +
B-P Lube Ele.....	P52
Hyd. (1566622).....	PT207-HD10 +
P. Fuel Sock.....	F916-C
S. Fuel Ele.....	PF906
294 Elevating Scraper w/Two GMC 4-71N Eng.	
F-F Lube Ele.....	[2] P20-HD +
B-P Lube Ele.....	[2] P52
TorqConv.....	[2] PT385 +
Steering.....	P204-HD +
P. Fuel Sock.....	[2] F916-C
S. Fuel Ele.....	[2] PF906

HANIX Excavators	
H08B w/Kubota D722 Eng.	
Lube.....	B179
Fuel Ele.....	PF872
H26B, H36B w/Isuzu 3LD1 Eng.	
Lube.....	B179
H50B w/Isuzu 4LE1 Eng.	
O. Air (Don. P812610).....	PA3875-FN
H75B w/Isuzu 4JB1 Eng.	
Fuel Spin-on.....	BF954
Mini Giant N260-2	
Lube (MM431599).....	B109
Air (MM200571).....	PA1865-FN

HANOMAG Construction Equipment	
SC w/Perkins 4.108 Eng.	
Lube Ele.....	P15
Can-Type Fuel (114924133).....	BF825
Some Fuel Ele.....	PF838
B4	
Lube (26540132).....	PT108
Can-Type Fuel (114924133).....	BF825
Air (114946183).....	PA1667-FN +
B6	
Lube (114932108).....	BT267
Can-Type Fuel (114924133).....	BF825
B6C	
Lube (114932108).....	BT267
P. Fuel (114924119).....	BF586
S. Fuel (114924144).....	BF7591-D
Bi6	
Lube (922604).....	B236 +
Steering (773906234).....	PT691
P. Fuel Ele. (512593000).....	F950-F WO +
S. Fuel Ele. (513173000).....	PF950 +
Fuel Ele. (153187002).....	PF834 +
Air (197946201).....	PA3477
B8, B8B, B11, B70A, B110	
B-P Lube (172066112).....	P42
Steering (773906234).....	PT691
P. Fuel Ele. (512593000).....	F950-F WO +
S. Fuel Ele. (513173000).....	PF950 +
Fuel Ele. (153187002).....	PF834 +
Air (194946145).....	PA1681-FN +
B8C	
Lube (114932108).....	BT267

OFF-HIGHWAY

Check Original Equipment Numbers in Parentheses.

* See Product Guide for Variations of This Number.

HANOMAG Construction Equipment (cont'd.)	
B8C (cont'd.)	
Can-Type Fuel (114924133)	BF825
Bi8C, D18C	
Lube (922604)	B236 +
Fuel Spin-on (194932159)	BF988
Opt. Fuel/Water Separator	BF1221
Air (197946201)	PA3477
GRR8, R11A, R12T	
B-P Lube (172066112)	P42
Steering (773906234)	PT691
P. Fuel Ele. (512593000)	F950-F WO +
S. Fuel Ele. (513173000)	PF950 +
Fuel Ele. (153187002)	PF834 +
B11C, C11C, B14C, C14C	
Lube Spin-on (922604)	B236 +
Can-Type Fuel (114924133)	BF825
Air (156946109)	PA2866
20F WA90 Wheel Loader w/Perkins 4.236 Eng.	
5 9/32 In. Lube	BT216
7 1/8 In. Lube	BT237
Can-Type Fuel	BF825
C20C, D20C, 33B	
Lube Ele. (197932115)	P235
Lube Spin-on (194932128)	B236 +
Steering (773906234)	PT691
P. Fuel Ele. (512593000)	F950-F WO +
S. Fuel Ele. (513173000)	PF950 +
Fuel Spin-on (194932159)	BF988
Fuel/Water Separator	BF1221
Air (197946201)	PA3477
22C, 33C w/Perkins 4.248, 6.354 Eng.	
Lube	BT217
O. Air	PA2541-FN
I. Air	PA2332
O. Air	PA2418-FN +
I. Air	PA2419
B30C	
Lube (194932128)	B236 +
Fuel Spin-on (194932159)	BF988
Opt. Fuel/Water Separator	BF1221
Air (195946216)	PA645
35D Loader w/Perkins 1004-4T Eng.	
Lube	BT237
M40, R40, M60, R60	
Lube Spin-on (971238001)	BT292
Fuel (922783)	BF988
Opt. Fuel/Water Separator	BF1221
44C, 55C	
Lube Spin-on (922604)	B236 +
Can-Type Fuel (114924133)	BF825
O. Air	PA2461
I. Air	PA2462
O. Air	PA2783 +
I. Air	PA2427
Single Air	PA2866
44D Wheel Loader w/Komatsu 6D95L Eng.	
Lube	BT536
Fuel	BF7601
44D	
Lube Spin-on (922604)	B236 +
Hyd. (2894080M1)	PT7616
Trans. (2979653M1)	BT735
Fuel (2871513M2)	BF988
Opt. Fuel/Water Separator	BF1221
O. Air (3074305M1)	PA2641 +
I. Air (3074308M1)	PA1912
Single Air	PA2866

HANOMAG Construction Equipment (cont'd.)	
66C	
Lube Spin-on (922604)	B236 +
Fuel (114924143)	BF988
Opt. Fuel/Water Separator	BF1221
O. Air	PA2461
I. Air	PA2462
Air (197946201)	PA3477
M70, R70, R70LC, R100	
Lube Spin-on (922604)	B236 +
Fuel (194932159)	BF988
Opt. Fuel/Water Separator	BF1221
77C	
Lube Spin-on (922604)	B236 +
Fuel (114924143)	BF988
Opt. Fuel/Water Separator	BF1221
Air	PA645
Air	LL1846 +
Air	PA1967
300, 400, 400E	
Lube	BT267
CD300, CL310 Compactors w/Cummins M11 Eng.	
Dual-Flow Lube	BD103 +
Fuel/Water Separator	BF1259
400C	
Lube	BT217
Can-Type Fuel	BF884
O. Air	PA2418-FN +
I. Air	PA2419
600C	
Lube Spin-on (922604)	B236 +
Hyd.	P106-HD
Fuel (2871513M2)	BF988
Opt. Fuel/Water Separator	BF1221
O. Air (3074305M1)	PA2641 +
I. Air (3074308M1)	PA1912
Air	PA2847
700C	
Lube Spin-on (922604)	B236 +
Hyd.	P106-HD
Fuel (114924143)	BF988
Opt. Fuel/Water Separator	BF1221
O. Air	PA2461
I. Air	PA2462

HANOMAG Dozers	
KSE, KSL, K32, E45L, K45E w/D28, Di42K Eng.	
Lube (114932108)	BT267
P. Fuel Ele. (153187003)	F953-F
S. Fuel (153187002)	PF834 +
K4, K4E, K4L	
P. Fuel Ele. (153187003)	F953-F
S. Fuel (153187002)	PF834 +
K5B	
Lube (114932108)	BT267
P. Fuel Ele. (153187003)	F953-F
S. Fuel (153187002)	PF834 +
Air	PA1667-FN +
K7, K7D, K10, K11, K60, K65, K90, K95	
Lube (172066112)	P42
P. Fuel Ele. (512593000)	F950-F WO +
S. Fuel Ele. (513173000)	PF950 +
K7B	
Lube (922604)	B236 +
P. Fuel Ele. (512593000)	F950-F WO +
S. Fuel Ele. (513173000)	PF950 +
Fuel Spin-on	BF988
Opt. Fuel/Water Separator Spin-on	BF1221

HANOMAG Dozers (cont'd.)	
K7B (cont'd.)	
Air (194946145)	PA1681-FN +
K8	
Lube (172066112)	P42
P. Fuel Ele. (512593000)	F950-F WO +
S. Fuel Ele. (513173000)	PF950 +
Air (194946145)	PA1681-FN +
K10 w/D93 Eng.	
P. Fuel Ele. (512593000)	F950-F WO +
S. Fuel Ele. (513173000)	PF950 +
K12	
Lube (156932101)	B50
Lube (971238001)	BT292
Fuel (194932159)	BF988
Opt. Fuel/Water Separator	BF1221
K12C w/D562 Eng.	
Lube (922604)	B236 +
Fuel (194932159)	BF988
Opt. Fuel/Water Separator	BF1221
Air (156946109)	PA2866
K12D	
Lube (922604)	B236 +
Trans.	P106 +
Fuel (194932159)	BF988
Opt. Fuel/Water Separator	BF1221
Air (195946205)	PA2847
K15, K16, K16B	
Lube Ele. (197932115)	P235
Lube Spin-on (922604)	B236 +
P. Fuel Ele. (512593000)	F950-F WO +
S. Fuel Ele. (513173000)	PF950 +
Fuel Ele. (153187002)	PF834 +
O. Air (197946185)	PA1884 40
I. Air (197946184)	PA1911
K18B	
Lube Spin-on (922604)	B236 +
Trans.	P106 +
P. Fuel Ele. (512593000)	F950-F WO +
S. Fuel Ele. (513173000)	PF950 +
K18C, K18DL	
Lube (922604)	B236 +
Fuel (194932159)	BF988
Opt. Fuel/Water Separator	BF1221
Air (197946146)	PA1646-FN +
D400C w/Perkins 6.354 Eng.	
Lube	BT237
Trans.	P106 +
Can-Type Fuel	BF884
O. Air	PA2418-FN +
I. Air	PA2419
D600D, D700D w/D963-1 Eng.	
Lube (194932128)	B236 +
Fuel (194932159)	BF988
Opt. Fuel/Water Separator	BF1221

HANOMAG Engines	
6R112 D561	
Lube (711922604)	B236 +
Lube (711922853)	BT292
Lube	B296
Fuel (711983614)	BF988
Opt. Fuel/Water Separator	BF1221
6R1013 D522	
Lube	P25
Lube (5985421000)	P235
P. Fuel Ele. (5984520700)	PF231 +

Check Original Equipment Numbers in Parentheses.
40 Extreme Performance Version Available.

+ See Product Guide for Variations of This Number.

HANOMAG Engines (cont'd.)	
6R1013 D522 (cont'd.)	
S. Fuel Ele. (5984520800)	PF950 +
6R1215, 6R1315, G520	
Lube (711922604)	B236 +
P. Fuel Ele. (5984520700)	PF231 +
S. Fuel Ele. (5984520800)	PF950 +
Fuel (711983614)	BF988
Opt. Fuel/Water Separator	BF1221
6R1416A	
P. Fuel Ele. (5984520700)	PF231 +
S. Fuel Ele. (5984520800)	PF950 +
Fuel	PF834 +
D14, D28, D621S	
Fuel (153187002)	PF834 +
D21R332	
P. Fuel Ele. (153187003)	F953-F
S. Fuel (153187002)	PF834 +
DL62, D141K, D142K, D161	
Lube (114932108)	BT267
P. Fuel Ele. (153187003)	F953-F
S. Fuel (153187002)	PF834 +
D93	
P. Fuel Ele. (5984520700)	PF231 +
HS165, HS170	
P. Fuel Ele. (5984520700)	PF231 +
S. Fuel Ele. (5984520800)	PF950 +
402, 403	
Lube Ele.	P294
512DJ, 5126	
Lube Ele. (5125420100)	P42
Fuel Ele. (5984520800)	PF950 +
513DC, 514DCU, 520DO, 520DORT, 6R1013,	
6R1013A, 6R1013J, 6R1115D, 6R1215, 6R1250D	
P. Fuel Ele. (5984520700)	PF231 +
S. Fuel Ele. (5984520800)	PF950 +
515DE, 515DF	
Fuel Ele.	PF834 +
517D4, 517D4K	
Lube (5125420100)	P42
Lube (5985421000)	P235
P. Fuel	F834-F +
S. Fuel	PF834 +
519	
Lube Ele. (5125420100)	P42
Fuel Ele.	PF834 +
D520, D971	
Lube (711922604)	B236 +
521DS, 522DJ, 522DPJ	
Lube (5125420100)	P42
P. Fuel Ele. (5984520700)	PF231 +
S. Fuel Ele. (5984520800)	PF950 +
522DFF, 522DPHL, 5R1112D551	
Lube Ele. (5985421000)	P235
Lube Spin-on (711922853)	BT292
Fuel (711983614)	BF988
Opt. Fuel/Water Separator	BF1221
D561K12	
Lube (711922604)	B236 +
Fuel (711983614)	BF988
Opt. Fuel/Water Separator	BF1221
D721, D941, D961	
B-P Lube (172066112)	P42
Hyd. (921488)	PT691

HANOMAG Engines (cont'd.)	
V1416A, 12V1416, 12V1416A, 16V1416	
Fuel	PF834 +
HANOMAG Excavators	
W250C	
Lube Spin-on (711922853)	BT292
Fuel (711983614)	BF988
Opt. Fuel/Water Separator	BF1221
W350C w/Perkins 4.248 Eng.	
Lube	BT237
Can-Type Fuel	BF884
W450C	
Lube Spin-on	BT292
Fuel	BF988
Opt. Fuel/Water Separator	BF1221
O. Air	PA2767
I. Air	PA3686
W450D, W450DLC, WH500 w/Perkins 6.354 Eng.	
Lube	BT237
Can-Type Fuel	BF884
O. Air	PA2418-FN +
I. Air	PA2419
HANOMAG Tractors	
16B, R16A, 19, 21, 27, 33/45, 35A, 35B, 217, 217E,	
217S, C218, C224, 228, 324, 324S, 425, 430, 435	
Fuel Ele. (153187002)	PF834 +
45S, R45, 55, 55ATK, 450, 450ATK, 455S, 540	
P. Fuel Ele. (512593000)	F950-F WO +
S. Fuel Ele. (513173000)	PF950 +
Prefekt 300, 400, 400E, 401, 401E	
Lube (114932108)	BT267
Fuel Ele. (153187002)	PF834 +
Brilliant R442, 600, 600A, 900A, R900	
Lube (114932108)	BT267
P. Fuel Ele. (153187003)	F953-F
S. Fuel (153187002)	PF834 +
Fuel Spin-on (114924119)	BF586
Granit 500, Granit 501 w/D21CR Eng.	
P. Fuel Spin-on (114924119)	BF586
S. Fuel Spin-on (114924144)	BF7591-D
Fuel Ele. (153187003)	F953-F
Granit 500, 500E w/D131, D132 Eng.	
Lube (114932108)	BT267
P. Fuel Spin-on (114924119)	BF586
S. Fuel Spin-on (114924144)	BF7591-D
Fuel Ele. (153187003)	F953-F
Granit 501, Robust 901 w/D131R, D162R Eng.	
Lube	BT267
P. Fuel Spin-on (114924119)	BF586
S. Fuel Spin-on (114924144)	BF7591-D
Granit 501E w/D132R Eng.	
Lube (114932108)	BT267
P. Fuel (114924119)	BF586
S. Fuel (114924144)	BF7591-D
Fuel (114924143)	BF988
Opt. Fuel/Water Separator	BF1221
Brilliant 601, Brilliant 701 w/D142R, D161R Eng.	
Lube (114932108)	BT267
P. Fuel (114924119)	BF586
S. Fuel (114924144)	BF7591-D
Fuel (114924143)	BF988
Opt. Fuel/Water Separator	BF1221
Brilliant 700, 800A, 900, 900A w/Hanomag Eng.	
Lube (114932108)	BT267

HANOMAG Tractors (cont'd.)	
Brilliant 700, 800A, 900, 900A w/Hanomag Eng. (cont'd.)	
P. Fuel (114924119)	BF586
Robust 800	
Lube Ele.	P42
Fuel Ele. (513173000)	PF950 +
HANOMAG-HENSCHEL Construction Equipment	
Models w/Hanomag Filters	
Fuel Ele. (513173000)	PF950 +
K15EF	
S. Fuel Ele.	PF950 +
HANSON Cranes, Etc.	
HS24C, HS26, HS31C, HS50C, HS400C Pavers w/Cat D330C Eng.	
Lube Ele.	PT670 +
Attach. P. Fuel Ele.	PF935
Fuel Spin-on	BF970
454, TM454 w/Waukesha 195GK Eng.	
Lube	P41
654, TM654 w/LHC Eng.	
B-P Lube Sock	CU406
HANTA Pavers	
F14C, F18C w/Kubota D1703 Eng.	
Lube	B7152
BP25C2, BP25W2, F25C2, F25W2 w/Kubota V2203 Eng.	
Lube	B7152
Fuel/Water Separator Spin-on	BF1257
F1430C, F1430W w/Kubota V2203 Eng.	
Lube	B7152
Fuel/Water Separator Spin-on	BF1257
HARDIE (See Nelson Hardie)	
HARLAN CORP. Tractors	
APV w/Deutz F4M1011F Eng.	
Lube	B178
HLP30, HLP40, HLP50, HLP60 w/Cummins 4B3.3 Eng.	
Lube	BT8409
HLP30, HLP40, HLP50, HLP60 w/Deutz F4M1011F Eng.	
Lube	B178
HTA30, HTA40, HTA50, HTA60, HTA70, HTA80 w/Cummins 4B3.9C Eng.	
Lube	BT427
HTAT120, HTAT160, HTAT200 w/Cummins 4B3.9 Turbo Eng.	
Lube	BT427
HARLEY-DAVIDSON Golf Carts	
Models w/United Air	
Air (250B16S)	PA1969
Air (TJE1)	PA1969

OFF-HIGHWAY

Check Original Equipment Numbers in Parentheses.

* See Product Guide for Variations of This Number.

HARLO Lift Trucks	HATZ Engines (cont'd.)	HATZ Engines (cont'd.)	
HC3000 Lube (87800068) B74 Fuel (87801434) BF7745-D	1B20 (cont'd.) Air (504260001001) PA4902	3LM41 (cont'd.) Fuel (50251500) BF7915 Air (952900) PA4093	
HD4500 w/Cummins B3.3 Eng. Lube (C600-211-2110) BT8409	1B20V Air (50426000) PA4902	4L30C, 4L30K, 4L30S Lube (40065300) B7156 Fuel (40120300) BF988 Oval Air (952900) PA4093	
HP5000 w/Cummins 4B3.9 Eng. Lube BT427 Radial Seal O. Air (Don. P535282) RS3544 Radial Seal I. Air (Don. P535283) RS3545	1B27 Air (50426000) PA4902	4L40S, 4M40 Lube (40065300) B7156 Fuel (50251500) BF7915 Oval Air (952900) PA4093	
HP5000 w/Cummins 4B4.5NA Eng. (Tier 3) Lube (3937736) B7177 Fuel/Water Separator (3973233) BF1385-SPS	1B30, 1B30V Lube (3795700) P7259 Air (504260001001) PA4902	4LM41 In-Line Fuel (50317000) BF7725 Fuel (50251500) BF7915 Air (952900) [2] PA4093	
HC5600 w/Cummins 4B3.9 Eng. Lube BT427 Fuel/Water Separator BF1226	Supra 1D41S Lube (3795700) P7259 In-Line Fuel BF7863 Air (4030100) PA4166 Air (40084500) PA3970	4LM42 In-Line Fuel (50317000) BF7725 Air (952900) [2] PA4093	
HC5600 w/Perkins 1004-42 Eng. Lube BT216	1D42 Lube Ele. (1480000) P7259 In-Line Fuel (504788000943) BF840 + Some Air (4030100) PA4166	E75, E79, E80FG, E80G, E85FG, E85G, E89FG, E89G Fuel (40043800) PF7872 Fuel (50159600) PF834 + Air (9522900) PA4093	
HP6500 w/JD 4045 Eng. Fuel (RE60021) BF7675-D Radial Seal O. Air (Don. P535282) RS3544 Radial Seal I. Air (Don. P535283) RS3545	1D50 Lube Ele. (1480000) P7259 In-Line Fuel (504788000943) BF840 + Some Air (40084500) PA3970 Some Air (4030100) PA4166 Some Air (952900) PA4093	D95, E95, V95, Z95 Fuel PF834 +	
HP6500 w/JD 4045 Eng. (Tier 3) Lube (RE504836) B7322 Fuel/Water Separator (RE522878) BF7949-D	1D60, 1D80, 1D85Z Lube (3795700) P7259 Fuel (50251500) BF7915 Air (40084500) PA3970 Opt. Air (952900) PA4093	ES95 Fuel (40043800) PF7872 Fuel (50159600) PF834 + Air (9522900) PA4093	
HC8000 w/Cummins 4B3.9 Eng. Lube BT427 Fuel/Water Separator BF1226	1D81, 1D81C, 1D90, 1D90V Lube Ele. (1480000) P7259 Some Air (1493000) PA3941	V105 Fuel PF834 +	
HARNISCHFEGGER, P & H (See P & H Harnischfeger)			
HARRIS HARVESTER CO. Combines, Tractors			
F6WC Tractor Lube P73	2G40 Lube (50302800) B7165	D108 Lube B7128 Fuel Ele. (50159600) PF834 + Air (40084500) PA3970	
F8WC, PH53, R8WC Tractors Lube P60	2L30C, 2L30S, 2L30Z, H2L30C, H2L30S, H2L30Z, 2L40C, 3L30C, 3L30S, 3L30Z, H3L30C, H3L30S, H3L30Z, 3L40C, 4L30C, 4L30S, 4L30Z Lube (40065300) B7156 Fuel (40120300) BF988 Oval Air (952900) PA4093 Round Air (40084500) PA3970	E108 Lube (400381400) B229 Fuel (40043800) PF7872 Fuel (50159600) PF834 + Air (40084500) PA3970	
SPH88 Combine Lube P41	2L31, 3L31 Lube B253	V108 Lube (40065300) B7156 Fuel Ele. (50159600) PF834 + Air (40084500) PA3970	
HARTL Equipment			
Super Track Jaw Crusher w/Cat 3176B Eng. Lube B99 + P. Fuel Ele. [2] PF935	2M31.13, 3M31.13, 4M31.13 Lube (40065300) B7156 Fuel (50251500) BF7915 Opt. Air (952900) PA4093	Z108 Lube (400381400) B229 Fuel (40043800) PF7872 Fuel (50159600) PF834 + Air (40084500) PA3970	
PT404BBVG Rock Crusher w/Cat 3176 Eng. Lube B99 + P. Fuel Ele. [2] PF935	2L41C Lube (40065300) B7156	BS600 Air (504260001001) PA4902	
MP503PCV Crusher w/Cat 3126 Eng. Lube B7600 + Fuel BF7632	2LM41 In-Line Fuel (50317000) BF7725 Fuel (50251500) BF7915 Air (952900) PA4093	ES780, ES785 Fuel (40043800) PF7872 Fuel (50159600) PF834 + Air (9522900) PA4093	
MPS504PCV Crusher w/Cat 3176 Eng. Lube B99 + P. Fuel Ele. [2] PF935	2M40.17, 3M40.17, 4M40.17 Lube (40065300) B7156 Fuel (50251500) BF7915 Oval Air (952900) PA4093 Round Air (40084500) PA3970	Z782, Z788, A789, Z790 Lube (Mann W920) B229 Air (40084500) PA3970	
HATZ Engines			
OSW1D10 Lube (3795700) P7259 In-Line Fuel (40089400) BF840-K1 + Air (4030100) PA4166	3L40C, 3L40S, 3L40Z, 3M40 Lube (40065300) B7156 Fuel (50251500) BF7915 Oval Air (952900) PA4093 Round Air (40084500) PA3970	E950 Lube (400381400) B229 Air (40084500) PA3970	
1B20 Lube (3795700) P7259 In-Line Fuel (40089400) BF840-K1 + Fuel Ele. (50474301) PF7818	3LM41 In-Line Fuel (50317000) BF7725	HAULMASTERS Rear Dumps H25T, H35T w/Cummins NT855C Eng. F-F Lube Ele. P999-HD +	

Check Original Equipment Numbers in Parentheses.

+ See Product Guide for Variations of This Number.

HAULMASTERS	
Rear Dumps (cont'd.)	
H25T, H35T w/Cummins NT855C Eng. (cont'd.)	
F-F Lube Spin-on.....	B196 +
B-P Lube Ele.....	C750-E +
B-P Lube Spin-on.....	B7577
Fuel Spin-on.....	[2] BF957 +
H25T, H35T w/Detroit Diesel 8V-71 Eng.	
F-F Lube Ele.....	P20-HD +
F-F Lube Spin-on.....	B95 +
P. Fuel Spin-on.....	BF5800 +
S. Fuel Spin-on.....	BF5810 +
H45T w/Cummins KTA1150C Eng.	
F-F Lube Spin-on.....	[2] B196 +
B-P Lube Ele.....	C750-E +
B-P Lube Spin-on.....	B7577
Fuel Spin-on.....	[2] BF957 +

HAULOTTE	
Booms	
Compact 12DX w/Deutz Eng.	
Fuel (1174696).....	BF7915
Radial Seal O. Air (1319142).....	RS3942
Opt. Radial Seal I. Air.....	RS3943
H14TX, H16TPX Telescopic	
Lube.....	B178
Fuel (1174482).....	BF587-D +
HA20PX, HA26PX w/Deutz F4L1011 Eng.	
Lube.....	B178
Fuel (1174482).....	BF587-D +
HB44J w/Deutz F3L1011F Eng.	
Lube.....	B178
Fuel (1174482).....	BF587-D +
HA46JRT Work Platform w/Deutz Eng.	
Fuel (1174482).....	BF587-D +
HB125JRT w/Perkins Eng.	
Lube (2654407).....	BT237
Fuel (Must Convert to Spin-on, Add FD7926) (26560201).....	BF7925
Radial Seal O. Air (26510342).....	RS3544
Radial Seal I. Air (26510343).....	RS3545
HB135JRT w/Perkins Eng.	
Lube (32A4000400).....	B7131
Fuel/Water Separator (MP10326).....	BF7906-D
Radial Seal Air (Don. P772579).....	RS3542
Compact 3368RT w/Deutz Eng.	
Fuel (1174696).....	BF7915
Radial Seal O. Air (1319142).....	RS3942
Opt. Radial Seal I. Air.....	RS3943

HAULPAK	
(See WABCO or Komatsu)	

HAWKER-SIDDELEY	
(See Armstrong-Siddeley or Lister)	

HAYBUSTER	
Ag Equipment	
H1100E Series II Tub Grinder w/Cat 3406 Eng.	
Lube.....	B99 +
Hyd. (Fairley-Arlon FA35-10).....	BT839-10
Hyd. (Fairley-Arlon FA57-10).....	BT287-10
Fuel.....	BF7587 +
1150, 1155 Tub Grinders w/Cat C15 Eng.	
Lube (1R0716).....	B99 +
Fuel (1R0749).....	BF7587 +
Radial Seal O. Air (Don. P781098).....	RS4989

HAYBUSTER	
Ag Equipment (cont'd.)	
1150, 1155 Tub Grinders w/Cat C15 Eng. (cont'd.)	
Radial Seal I. Air (Don. P781102).....	RS4629

HEALEY	
Marine Engines	
75	
Lube Ele.....	P171
3000	
Lube Ele.....	P174

HEATHFIELD ENGINEERING	
Dump Trucks	
H11	
Lube Ele.....	PT12
Can-Type Fuel.....	BF825
Air.....	PA1636-FN +
H19	
Lube Ele.....	P254
Can-Type Fuel.....	BF825
Air.....	PA1884 40

DF20, DF24, DF25E	
Lube Ele.....	PT12
Can-Type Fuel.....	BF825
Air.....	PA1636-FN +
H25 w/Cummins Eng.	
Lube Ele. (158139).....	P999-HD
Fuel Spin-on.....	BF957 +
Opt. Fuel/Water Separator.....	BF1212 +
Air.....	LL1630-2 +
Air.....	PA1636-FN +
Coolant Spin-on.....	BW5071

H25, DE50, DE60 w/Dorman 6LDT Eng.	
Lube Ele.....	PT213
DG35 w/Leyland 680 Eng.	
Lube Ele.....	P254
Can-Type Fuel.....	BF825
Air.....	PA1681-FN +
Air.....	PA1884 40
DG35 w/Perkins V8-510 Eng.	
Lube Ele.....	PT12
Can-Type Fuel.....	BF812
Air.....	PA1681-FN +

DE50 w/Cummins NT280 Eng.	
Lube Ele. (158139).....	P999-HD
Trans.....	PT385 +
Fuel Spin-on.....	BF957 +
Opt. Fuel/Water Separator.....	BF1212 +
Air.....	PA1621-2 +
Air.....	PA1630-2 +
Air.....	PA1681-FN +
Coolant Spin-on.....	BW5071
DE60 w/Cummins NT280 Eng.	
Air.....	LL1630-2 +

HEBARD	
Industrial Equipment	
Shopmule	
Lube (1946-on) (Fram C4).....	P41
V3V Shopmule F50 w/IHC U4 Eng.	
Lube.....	PT71
J233 Shopmule	
B-P Lube Sock.....	JC405

HEIL	
Loaders, Scrapers	
2T55, 2T75 w/IHC Eng.	
Lube.....	PT86-HD +
P. Fuel.....	PF226

HEIL	
Loaders, Scrapers (cont'd.)	
2T55, 2T75 w/IHC Eng. (cont'd.)	
S. Fuel.....	PF226
7H500 w/IHC UD18, UD18A Eng.	
7 1/4 In. Lube Ele.....	[2] PT72
9 In. Lube Ele. (S/N 24797-up).....	[2] PT79
Fuel Ele.....	[2] PF225
55T, 75T w/Cummins Eng.	
F-F Lube Bag.....	P996
F-F Lube Ele.....	P999-HD
F-F Lube Spin-on.....	B196 +
B-P Lube Ele.....	C750-E +
Turbocharger.....	BT112
4 3/8 In. Fuel Spin-on.....	BF948 +
5 3/4 In. Fuel Spin-on.....	BF957 +
11 7/32 In. Fuel Spin-on.....	BF596 +
Fuel/Water Separator.....	BF1212 +
Breather Ele. (w/Turbo) (255963).....	PA643
Breather Ele. (w/o Turbo) (256837).....	PA1627

HEIN-WARNER	
Construction Equipment	
Models w/Ripley Hydraulics	
Hyd. (8P13).....	PT567-10
C10, C10HD, T10, T10HD, C12B, T12HD Excavators w/Chrysler V8-318 Eng.	
Lube.....	P84-2
C10, C10HD, T10, T10HD, T12HD Excavators w/Cummins C140 Eng.	
F-F Lube Bag.....	P996
F-F Lube Ele.....	P999-HD
F-F Lube Spin-on.....	B196 +
10 In. B-P Lube Sock.....	DF408
10 In. B-P Lube Ele.....	C704-L +
15 1/8 In. B-P Lube Ele.....	C750-E +
Turbocharger.....	BT112
HvyDty. Fuel Ele.....	PF116
4 3/8 In. Fuel Spin-on.....	BF948 +
5 9/32 In. Fuel Spin-on.....	BF957 +
C10, C10HD, T10, T10HD, C12B, T12HD Excavators w/GMC Eng.	
F-F Lube Ele.....	P20-HD +
P. Fuel Sock.....	PF916-C
S. Fuel Ele.....	PF906

C10, C10HD, T10, T10HD, C12B, T12HD Excavators w/Perkins 6.354 Eng.	
Lube.....	PT12
Can-Type Fuel.....	BF825
C12B Excavator w/Deutz BF6L913 Eng.	
Lube.....	B218
Single Fuel.....	BF988
C12HD, C14, C14A Excavators w/Chrysler V8-318 Eng.	
Lube.....	P84-2
Hyd. (50063).....	[4] PT498-10

C12HD, C14 Excavators w/Cummins C140 Eng.	
F-F Lube Bag.....	P996
F-F Lube Ele.....	P999-HD +
F-F Lube Spin-on.....	B196 +
10 In. B-P Lube Sock.....	DF408
10 In. B-P Lube Ele.....	C704-L +
15 1/8 In. B-P Lube Ele.....	C750-E +
Turbocharger.....	BT112
Hyd. (50063).....	[4] PT498-10
HvyDty. Fuel Ele.....	PF116
4 3/8 In. Fuel Spin-on.....	BF948 +
5 9/32 In. Fuel Spin-on.....	BF957 +

C12HD, C14, C14A Excavators w/GMC Eng.	
F-F Lube Ele.....	P20-HD +

Check Original Equipment Numbers in Parentheses.
40 Extreme Performance Version Available.

* See Product Guide for Variations of This Number.
OBS Obsolete. Availability Limited to Dealer Stock.

HEIN-WARNER Construction Equipment (cont'd.)	HENSCHEL Imported Diesel Engines (cont'd.)	HERCULES Engines (cont'd.)
C12HD, C14, C14A Excavators w/GMC Eng. (cont'd.)	520DO, 520DORT	RXL
Hyd. (50063) [4] PT498-10	Fuel Sock (598-452-08-00) PF950 +	Mason Jar Screw Neck B-P Lube T303-M
P. Fuel Sock F916-C	521DS, 522DJ, 522DPJ	RXLC, RXLD, RXLDH, TDXC, TDXC
S. Fuel Ele. PF906	Lube P42	Lube (32243BS) P52
C12HD, C14, C14A Excavators w/Perkins 6.354 Eng.	Fuel Sock (598-452-08-00) PF950 +	WX, WXL
Lube PT12	522DPFH, 522DPHL	4 7/8 In. Lube Ele. (255247) P41
Hyd. (50063) [4] PT498-10	Lube P235	8 In. Lube Ele. (32243BS) P52
Can-Type Fuel BF825	Fuel Sock (598-452-08-00) PF950 +	WXLC
C14B Excavator w/GMC 6V-53N Eng.	HERCULES Engines	
F-F Lube Ele. P20-HD +	Models w/Deluxe CU	ZXAER Military
P. Fuel Spin-on BF5800 +	B-P Lube Sock CU406	4 7/16 In. Lube Ele. (59365CS) P40
S. Fuel Spin-on BF5810 +	Models w/Military Sr.	5 In. Lube Ele. (39256C) P53
C16 Excavator w/Detroit Diesel 6V-71 Eng.	Lube P52	ZXB
F-F Lube Ele. P20-HD +	DFHX Marine	Lube P73
P. Fuel Spin-on BF5800 +	Lube [2] P52	C2-90, C2-90D
S. Fuel Spin-on BF5810 +	DFX, DHX, DJX, DRX Series	Mason Jar Screw Neck B-P Lube T300-M
C32 Backhoe w/GMC 8V-71 Eng.	Lube PT72	Lube Ele. P53
F-F Lube Ele. P20-HD +	DIXC, DIXD	Air (1956-57) PA652
B-P Lube Ele. P52	B-P Lube Sock JC405	DIX2DM Marine
Hyd. (50063) [4] PT498-10	DJX	Lube P73
P. Fuel Ele. PF845	Lube PT72	JXLA2ER Military
S. Fuel Ele. PF902	DOO Series	Lube P52
Tube-Type Air (450817) PA1783	Lube PT72	IXB3
C32 Shovel w/GMC 8V-71 Eng.	DRXC	Lube P40
F-F Lube Ele. P20-HD +	Lube [2] PT72	QXD3
B-P Lube Ele. P52	P. Fuel PF809	Lube P42
P. Fuel Ele. PF845	S. Fuel PF810	QXLD3ER Military
S. Fuel Ele. PF902	DWX Series	Lube P53
Tube-Type Air PA1779	Lube PT72	WXC3
Tube-Type Air PA1782	HXB, HXC, HXCL, HXD, HXE, HXLD, HXLE	Lube (255247) P41
HELTZEL Concrete Pavers, Etc.		DIX4, DIX4B, DIX4D
Flex-Plane w/Hercules IXCB-5 Eng.	Lube (32243BS) P52	Lube P82
Lube P81	IXB	JX4C, JX4D, JX4E
HENSCHEL Imported Diesel Engines		Lube P41
6R1013, 6R1013A, 6R1013J	Lube Ele. (17249BS) P54	CV4-180
Lube P42	B-P Lube Sock (28794BS) CU406	Lube Ele. P53
Fuel Sock (598-452-08-00) PF950 +	Lube Ele. (47247BS) P73	Mason Jar Screw Neck B-P Lube T300-M
6R1115	IXBER Military	Air (1956-57) PA634
Fuel Sock (598-452-08-00) PF950 +	Lube P53	DIX6, DIX6D
6R1215, 6R1215A, 6R1215G	IXLB	Lube P82
P. Fuel Sock (598-452-08-00) PF950 +	Lube P80 +	DIX6-272
S. Fuel Ele. (598-452-07-00) PF231	JXB, JXC	Lube P82
6R1250D	4 7/8 In. Lube Ele. (255247) P41	DIXV8, DNXV8, DNXV8D, DNXV8DTS, DNXV8S
Fuel Sock (598-452-08-00) PF950 +	JXD	Lube (32243BS) P52
6R1416A	4 3/16 In. Lube Ele. (47247BS) P73	Fuel (89279BS) PF828
P. Fuel Sock (w/Turbo) (598-452-08-00) PF950 +	4 7/8 In. Lube Ele. (255247) P41	DIX60
S. Fuel Ele. (w/Turbo) (598-452-07-00) PF231	JXE	Lube P82
Fuel (w/o Turbo) PF834 +	Lube P41	DD130, DD149, DD149H, DD169, DD169H
8V1416A	QXA, QXB, QXC	Lube P73
Fuel PF834 +	4 3/16 In. Lube Ele. (47247BS) P73	S. Fuel Ele. PF906
12V1416, 12V1416A	4 7/8 In. Lube Ele. (47362BS) P41	In-Line F. Fuel BF7726
Fuel PF834 +	QXD	GO130, GO149, GO149H, GO169, GO169H
16V1416A	Lube (Fram F3 Hsg.) (59365CS) P40	Lube P73
Fuel PF834 +	Lube (Fram F4 Hsg.) (255247) P41	DD173, DD198, DD198H, DD226, DD226H
515DE, 516DF	Lube (47247BS) P73	Lube P73
Fuel PF834 +	QXLD	S. Fuel PF906
519	5 1/4 In. B-P Lube Sock (28751BS) JC405	In-Line F. Fuel BF7726
Lube P41	4 7/8 In. Lube Ele. (255247) P41	GO173
Fuel PF834 +	6 23/32 In. Lube Ele. (17249BS) P54	Lube P41
HERCULES Engines (cont'd.)		GO198, GO198AH, GO226, GO226AH
Models w/Deluxe CU	QXLDER Military	4 3/16 In. Lube Ele. (47247BS) P73
B-P Lube Sock CU406	Lube P52	4 7/8 In. Lube Ele. (47362B) P41
Models w/Military Sr.	RXB, RXC	
Lube P52	Lube (32243BS) P52	
DFHX Marine		
Lube [2] P52		
DFX, DHX, DJX, DRX Series		
Lube PT72		
DIXC, DIXD		
B-P Lube Sock JC405		
DJX		
Lube PT72		
DOO Series		
Lube PT72		
DRXC		
Lube [2] PT72		
P. Fuel PF809		
S. Fuel PF810		
DWX Series		
Lube PT72		
HXB, HXC, HXCL, HXD, HXE, HXLD, HXLE		
Lube (32243BS) P52		
IXB		
Lube Ele. (17249BS) P54		
B-P Lube Sock (28794BS) CU406		
Lube Ele. (47247BS) P73		
IXBER Military		
Lube P53		
IXLB		
Lube P80 +		
JXB, JXC		
4 7/8 In. Lube Ele. (255247) P41		
JXD		
4 3/16 In. Lube Ele. (47247BS) P73		
4 7/8 In. Lube Ele. (255247) P41		
JXE		
Lube P41		
QXA, QXB, QXC		
4 3/16 In. Lube Ele. (47247BS) P73		
4 7/8 In. Lube Ele. (47362BS) P41		
QXD		
Lube (Fram F3 Hsg.) (59365CS) P40		
Lube (Fram F4 Hsg.) (255247) P41		
Lube (47247BS) P73		
QXLD		
5 1/4 In. B-P Lube Sock (28751BS) JC405		
4 7/8 In. Lube Ele. (255247) P41		
6 23/32 In. Lube Ele. (17249BS) P54		
QXLDER Military		
Lube P52		
RXB, RXC		
Lube (32243BS) P52		

Check Original Equipment Numbers in Parentheses.

* See Product Guide for Variations of This Number.

HERCULES Engines (cont'd.)	
L237	
5 1/4 In. B-P Lube Sock (28751BS)	JC405
4 7/8 In. Lube Ele. (255247)	P41
6 23/32 In. Lube Ele. (17249BS)	P54
DD260	
6 3/4 In. Lube Ele.	P60
P. Fuel Ele. (180261B)	PF809
S. Fuel Ele. (83249BS)	PF906
In-Line F. Fuel	BF7726
GO260	
Lube	P41
TCD283M Marine	
S. Fuel Ele.	PF906
DD298, D298H, D298HT, DD339, D339H	
6 3/4 In. Lube Ele. (285253BS)	P60
9 1/16 In. F-F Lube Ele. (290283DS)	P20-HD +
P. Fuel Ele. (180261B)	PF809
S. Fuel Ele. (83249BS)	PF906
In-Line F. Fuel	BF7726
G298, G298H, GO298	
4 7/16 In. Lube Ele. (59365CS)	P40
4 7/8 In. Lube Ele. (47362BS)	P41
G339H, GO339	
4 7/16 In. Lube Ele. (59365CS)	P40
4 7/8 In. Lube Ele. (47362BS)	P41
6 3/4 In. Lube Ele. (285253BS)	P60
D426, D426T	
Lube	PT72
G1400	
Lube	B2 +
TCD1468	
Lube (32243BS)	P52
Fuel (89279BS)	PF828
D1500, D1700	
4 3/16 In. Lube Ele. (47247BS)	P73
6 3/4 In. Lube Ele. (285253BS)	P60
Lube Spin-on	BT267
S. Fuel Ele.	PF906
2 13/16 In. Can-Type Fuel (266547AS)	BF825
3 13/16 In. Can-Type Fuel (266536)	BF874
In-Line F. Fuel	BF7726
G1500, G1700	
Lube Ele. (285253BS)	P60
Lube Ele. (47247BS)	P73
Lube Spin-on	BT267
D2000, D2300	
Lube Ele. (285253BS)	P60
Lube Ele. (47247BS)	P73
Lube Spin-on	BT267
P. Fuel (89279BS)	PF828
S. Fuel (147363A)	PF906
In-Line F. Fuel	BF7726
Opt. Fuel (D2300) (40-0002514)	BF583
Opt. Can-Type F. Fuel (266526)	BF874
Opt. Can-Type F. Fuel (266537)	BF825
Air (D2000) (40-0000-627D)	PA602
G2000, G2300	
Lube Spin-on	BT267
4 3/16 In. Lube Ele. (47247BS)	P73
6 3/4 In. Lube Ele. (285253BS)	P60
D3000, D3000T	
5 15/16 In. Lube Ele.	P82
6 3/4 In. Lube Ele.	P60
Lube Spin-on	BT267
P. Fuel Ele. (180261B)	PF809
P. Fuel Ele. (89279BS)	PF828

HERCULES Engines (cont'd.)	
D3000, D3000T (cont'd.)	
S. Fuel Ele. (83249BS)	PF906
Can-Type Fuel (266537)	BF825
Can-Type Fuel (266526)	BF874
In-Line F. Fuel	BF7726
Air (40-0000-627D)	PA602
G3000, G3400, G3400LPG	
6 3/4 In. F-F Lube Ele.	P60
4 7/8 In. B-P Lube Ele.	P41
Air (G3400) (40-0000-627D)	PA602
D3400	
5 15/16 In. Lube Ele.	P82
6 3/4 In. Lube Ele.	P60
9 1/16 In. F-F Lube Ele.	P20-HD +
Lube Spin-on	BT267
P. Fuel Ele. (180261B)	PF809
P. Fuel Ele. (89279BS)	PF828
S. Fuel Ele. (83249BS)	PF906
Opt. Can-Type Fuel (266537)	BF825
Opt. Can-Type Fuel (266526)	BF874
In-Line F. Fuel	BF7726
D4800	
Lube	[2] BT124
P. Fuel Spin-on	BF979
S. Fuel Spin-on	BF588
Single Fuel Spin-on	BF583
In-Line F. Fuel	BF7726
Air	PA1851

HERCULES HALL-SCOTT Engines	
125, 130, 131, 136, 165, 167-1, 175, 175-1, 176, 177, 180, 180-1, 180-3, 180-5, 181, 183, 184, 185	
B-P Lube Sock	V1240-C
190-1, 190-2, 190-3, 190-5, 191, 192, 193, 194, 195	
B-P Lube Sock	V1240-C
400, 400-0, 401	
B-P Lube Sock	V1240-C
440	
Lube	[3] P52
455, 459, 470, 471, 480, 481	
B-P Lube Sock	V1240-C
590	
B-P Lube Sock	V1240-C
590GH1, 590GV3, 590GV4	
B-P Lube Sock	V1240-C
600, 779, 855, 935, 935B1, 935G1	
B-P Lube Sock	V1240-C
1091, 1091B1, 1091G1	
12 In. B-P Lube Sock	V1240-C
8 In. B-P Lube Ele.	P52
2269-O	
B-P Lube Sock	V1240-C
6156, 6156B, 6156B1, 6156G1	
B-P Lube Sock	V1240-C
6182, 6182B, 6182B1, 6182G1	
B-P Lube Sock	V1240-C
6156FE, 6156G2	
Lube Sock	V1656-O
6182FE, 6182G2	
Lube Sock	V1656-O

HESSE CARRIAGE Compressors	
Models w/Fram Filter Hsg.	
Lube (F3)	P40

HESSE CARRIAGE Compressors (cont'd.)	
Models w/Fram Filter Hsg. (cont'd.)	
Air (FA121PL)	PA652
HESSTON Farm Machinery	
Gemco Beet Harvester	
Hyd.	BT839-10
10, 30 Stak Hand	
Hyd. (733592)	BT839-10
SL10 Loader w/Onan 18XSL Eng.	
Lube (122-0645)	BT223
Hyd. (71321111)	BT839-10
Air (72097035)	PA1690-FN +
SL20 Skid Steer w/Isuzu Eng.	
Lube (PM04136017)	B229
Hyd. Pump (71321111)	BT839-10
Fuel (PM04166014)	BF954
Air (72097035)	PA1690-FN +
30 Stak Mover	
Hyd. (733592)	BT839-10
SL30 Skid Steer w/Isuzu Eng.	
Lube (PM04136017)	B229
Fuel (PM04166014)	BF954
O. Air (72097035)	PA1690-FN +
45-66 Tractor	
Lube	BT347
Fuel Spin-on	[2] BF587-D +
O. Air	PA1667-FN +
I. Air	PA2489
SP50, SP55 Cotton Harvesters w/Ford Eng.	
Lube	BT5
55-46, 55-46DT Tractors w/Fiat 8035 Eng.	
Lube	BT347
Hyd.	BT470
O. Air	PA1667-FN +
I. Air	PA2489
55-66, 55-66DT Tractors	
Lube	BT347
Hyd.	BT470
Fuel Spin-on	[2] BF587-D +
O. Air	PA1667-FN +
I. Air	PA2489
60 Stak Feeder	
Hyd. (733592)	BT839-10
60-66, 60-66DT Tractors w/Fiat 3 Cyl. 8035 Eng.	
Lube	BT347
Hyd.	BT470
Can-Type Fuel	[2] BF825
O. Air	PA1667-FN +
I. Air	PA2489
65-46, 65-46DT Tractors w/Fiat 8045 Eng.	
Lube	BT347
Hyd.	BT470
Can-Type Fuel	[2] BF825
O. Air	PA1667-FN +
I. Air	PA2489
70-66, 70-66DT, 80-66, 80-66DT Tractors w/Fiat 8045 Eng.	
Lube	BT347
Hyd.	BT470
Can-Type Fuel	[2] BF825
O. Air	PA1667-FN +
I. Air	PA2489
80-90 Tractor w/Fiat 4 Cyl. 8045 Eng.	
Lube	BT347
Can-Type Fuel	[2] BF825

OFF-HIGHWAY

Check Original Equipment Numbers in Parentheses.

* See Product Guide for Variations of This Number.

HESSTON Farm Machinery (cont'd.)	
100-90 Tractor	
Lube.....	[2] BT348
Hyd. (1909130).....	BT470
Fuel Spin-on.....	[2] BF587-D +
110 Windrower w/Wisconsin VG4D, VH4D Engs. Mason Jar Screw Neck B-P Lube.....	T308-M
130-90, 130-90DT, 140-90, 140-90DT Tractors w/Fiat 6 Cyl. 8065 Eng.	
Hyd. (1909130).....	[2] BT470
Can-Type Fuel.....	[2] BF825
140 Tractor w/Hydrostatic Transmission	
Trans.....	B252
160-90, 160-90DT w/Fiat 8365 Eng.	
Lube (1901604).....	BT349
Hyd. (1909130).....	BT470
P. Fuel Ele.....	PF312
S. Fuel Spin-on.....	BF783
180 Garden Tractor w/Kohler K482S Eng.	
Air (277138).....	PA2064
220, 240, 260 Windrowers w/Wisconsin VG4D, VH4D Engs.	
Mason Jar Screw Neck B-P Lube (To Late 1962) ..	T300-M
Mason Jar Screw Neck B-P Lube (Late 1962-on) ..	T308-M
240, 260 Windrowers w/Ford 144 Diesel Eng.	
Can-Type Fuel.....	BF838-F2
280, 300, 310 Windrowers w/Ford 4-172 Gas Eng.	
Lube.....	BT5
Can-Type Fuel.....	BF838-F2
280, 300, 310 Windrowers w/Wisconsin VG4D, VH4D Engs.	
Mason Jar Screw Neck B-P Lube.....	T308-M
300 Windrower w/Ford Diesel Eng.	
Lube Spin-on.....	BT5
Can-Type Fuel.....	BF838-F2
420 Windrower w/Chrysler 225 Eng.	
Lube (70237000).....	B2 +
Air (70243163).....	PA1667-FN +
Cab Air (70569300).....	PA2353
420 Windrower w/Perkins AD4-235 Diesel Eng.	
Lube.....	P177
Can-Type Fuel.....	[2] BF825
Air.....	PA1667-FN +
466 Tractor	
Lube.....	BT347
Hyd. Spin-on.....	BT470
Can-Type Fuel.....	[2] BF825
O. Air.....	PA1667-FN +
I. Air.....	PA2489
480 Tractor	
Lube.....	BT347
Can-Type Fuel.....	[2] BF825
500 Windrower w/Ford 4-172 Eng.	
Lube (10A14373).....	BT5
Can-Type P. Fuel (70251397).....	BF825
Can-Type S. Fuel (609689AS).....	BF838-F2
500 Windrower w/Wisconsin V461D Eng.	
Lube.....	BT248
520 w/Chrysler HB225 Gas Eng.	
Lube Spin-on (70237000).....	B2 +
Hyd. (7033616).....	BT260-10
Air (70243163).....	PA1667-FN +
Cab Air (70569300).....	PA2353

HESSTON Farm Machinery (cont'd.)	
566 Tractor	
Lube.....	BT347
Hyd.....	BT470
Can-Type Fuel.....	[2] BF825
O. Air.....	PA1667-FN +
I. Air.....	PA2489
580 Tractor	
Lube.....	BT347
Can-Type Fuel.....	[2] BF825
O. Air (1909116).....	PA2669-FN
I. Air (1909117).....	PA2670
O. Air (1909139).....	PA1667-FN +
I. Air (1909138).....	PA2489
600 Windrower w/Ford 4-172 Eng.	
Lube (10A14373).....	BT5
Hyd. (734988).....	PT849-10 +
Can-Type Fuel (609689AS).....	BF838-F2
600 Windrower w/Wisconsin V461D Eng.	
Lube.....	BT248
620 w/Chrysler HB225 Gas Eng.	
Lube Spin-on (70237000).....	B2 +
Hyd. Ele. (734988).....	PT849-10 +
In-Line Fuel.....	BF840-K1
Air (70243163).....	PA1667-FN +
620 Windrower w/Perkins AD4-235 Diesel Eng.	
Lube.....	P177
Hyd. (734988).....	PT849-10 +
Can-Type Fuel (70251397).....	[2] BF825
Air (70243163).....	PA1667-FN +
640 Tractor	
Lube.....	BT347
Can-Type Fuel.....	[2] BF825
660	
Hyd. (7033616).....	BT260-10
665C Tractor	
Lube.....	BT347
Can-Type Fuel.....	[2] BF825
O. Air.....	PA1667-FN +
I. Air.....	PA2489
666, 766 Tractors	
Lube.....	BT347
Hyd. Spin-on.....	BT470
Can-Type Fuel.....	[2] BF825
O. Air.....	PA1667-FN
I. Air.....	PA2489
780 Tractor	
Lube.....	BT347
Can-Type Fuel.....	[2] BF825
880 Tractor	
Lube.....	[2] BT348
Fuel.....	[2] BF587-D +
980 Tractor	
Lube.....	[2] BT348
Fuel Spin-on.....	[2] BF587-D +
Can-Type Fuel.....	[2] BF825
O. Air.....	PA1902-FN
I. Air.....	PA1912
1010, 1014, 1014+2, 1160, 1170 Windrowers	
Hyd. (7033616).....	BT260-10
1180, 1180DT Tractors	
Lube.....	[2] BT348

HESSTON Farm Machinery (cont'd.)	
1180, 1180DT Tractors (cont'd.)	
Hyd.....	BT470
Fuel Spin-on.....	[2] BF587-D +
Can-Type Fuel.....	[2] BF825
O. Air.....	PA1884 40
1380, 1380DT Tractors	
Lube.....	[2] BT348
Can-Type Fuel.....	[2] BF825
O. Air.....	PA1884 40
1580 Tractor	
Lube.....	BT349
P. Fuel Ele. (1909107).....	PF312
S. Fuel Spin-on (1909103).....	BF783
O. Air.....	PA1884 40
1880 Tractor	
Lube.....	BT349
Hyd. Spin-on.....	BT470
P. Fuel Ele.....	PF312
S. Fuel Spin-on.....	BF783
O. Air.....	PA1884 40
4000 Forage Harvester w/Cat 3160 Diesel Eng.	
Lube.....	[2] BT364
Hyd.....	PT207-HD10 +
Fuel.....	BF583
Air.....	PA1646-FN +
4690 Baler	
Hyd.....	BT287-10
4690S Baler w/Deutz F4L912 Eng.	
Lube.....	BT292
I. Air (700710330).....	PA2487
6200 Windrower w/Chrysler Eng.	
Lube Spin-on (7724008).....	B233
Fuel (2726107).....	BF840-K1 +
Air (70243163).....	PA1667-FN +
6400 Windrower w/Chrysler Eng.	
Lube.....	B2 +
Hyd. (733592).....	BT839-10
Fuel.....	BF840 84
Air (70243163).....	PA1667-FN +
Hyd. Breather (7825516).....	B163
6400 Windrower w/Perkins Diesel Eng.	
Lube (1447048M2).....	BT216
Return Hyd. (71321111).....	BT839-10
Hyd. Tank Breather (7825516).....	B163
Can-Type Fuel (70251397).....	[2] BF825
Air (70243163).....	PA1667-FN +
6450, 6455 Swathers w/Chrysler 6 Cyl. Eng.	
Lube.....	B2 +
Hyd. (7738743).....	BT387-10
Hyd. (8040461).....	BT438
Hyd. Tank Breather (7825516).....	B163
In-Line Fuel (2726107).....	BF840-K1 +
Air (70243163).....	PA1667-FN +
Cab Air (8022345).....	PA2440
6450, 6455 Swathers w/Perkins Diesel Eng.	
Return Hyd. (7738743).....	BT387-10
Hyd. (700723795).....	BT438
Hyd. Tank Breather (7825516).....	B163
Can-Type Fuel (70251397).....	BF825
Air (70243163).....	PA1667-FN +
Cab Air (8022345).....	PA2440
6465 Windrower w/Chrysler 6 Cyl. Eng.	
Lube.....	B2 +
Air (Don. P101222).....	PA1667-FN +
6550 Windrower w/Chrysler Eng.	
Lube.....	B2 +
Hyd. (7738743).....	BT387-10

Check Original Equipment Numbers in Parentheses.

⁴⁰ Extreme Performance Version Available.

+ See Product Guide for Variations of This Number.

⁸⁴ w/Hoses and Clamps, Use BF840-K1.

HESSTON	
Farm Machinery (cont'd.)	
6550 Windrower w/Chrysler Eng. (cont'd.)	
Hyd. (8040461)	BT438
Fuel.	BF840 84
Air.	PA1667-FN +
Cab Air.	PA2440
Hyd. Breather.	B163
6550 Windrower w/Perkins Eng.	
Lube.	BT216
Hyd. (7738743)	BT387-10
Hyd. (8040461)	BT438
Hyd. Tank Breather.	B163
Air.	PA1667-FN +
Cab Air.	PA2440
6600 Windrower w/Chrysler Eng.	
Lube.	B2 +
Hyd. (7033616)	BT260-10
Fuel.	BF840 84
Air.	PA1667-FN +
Cab Air (6586580)	PA2411
Hyd. Breather.	B163
6600 Windrower w/Perkins 4.236 Diesel Eng.	
Lube (2654403)	BT216
Hyd. Tank Breather (7825516)	B163
Return Hyd. (7033616)	BT260-10
Air.	PA1667-FN +
Cab Air (6586580)	PA2411
6610 Windrower w/Chrysler Eng.	
Lube.	B2 +
Hyd. (7738743)	BT387-10
Hyd. Tank Breather (7825516)	B163
In-Line Fuel.	BF840 +
Air.	PA1667-FN +
Cab Air (6586580)	PA2411
6610 Windrower w/Perkins Eng.	
Lube.	BT216
Hyd. (7738743)	BT387-10
Air.	PA1667-FN +
Cab Air (6586580)	PA2411
Hyd. Breather.	B163
6650, 6655 Windrowers w/Gas Eng.	
Lube (7724008)	B233
Return Hyd. (7738743)	BT387-10
Hyd. (700723795)	BT438
Hyd. Tank Breather (7825516)	B163
In-Line Fuel (2726107)	BF840-K1 +
Air (70243163)	PA1667-FN +
Cab Air (8022345)	PA2440
6650, 6655 Windrowers w/Perkins 6 Cyl. Eng.	
Lube (2654403)	BT216
Hyd. (7738743)	BT387-10
Hyd. (8040461)	BT438
Hyd. Tank Breather (7825516)	B163
Can-Type Fuel.	[2] BF825
Air (70243163)	PA1667-FN +
Cab Air.	PA2440
Coolant.	BW5137
7200 w/Cat 3208 Eng.	
Lube Spin-on.	BT364
Lube Spin-on.	[2] BT230
Fuel Spin-on.	BF970
7600, 7650, 7655 w/Detroit Diesel Eng.	
Lube.	P20-HD +
P. Fuel.	BF5800 +
S. Fuel.	BF5810 +
O. Air.	PA1846
I. Air.	PA1880
8100 Windrower w/Cummins 3.9L Eng.	
Lube (72515699)	BT427

HESSTON	
Farm Machinery (cont'd.)	
8100 Windrower w/Cummins 3.9L Eng. (cont'd.)	
Return Hyd. (7738743)	BT387-10
Hyd. (8040461)	BT438
Hyd. Tank Breather (7825516)	B163
P. Fuel/Water Separator (72501531)	BF1280 +
S. Fuel (72501530)	BF788
O. Air.	LL2360-FN +
I. Air (700710330)	PA2487
Cab Air (8022345)	PA2440
8100 Windrower w/Iveco Diesel Eng.	
Lube (1907566)	BT347
Return Hyd. (7738743)	BT387-10
Hyd. (700723795)	BT438
Hyd. Tank Breather (7825516)	B163
Can-Type Fuel (70251397)	[2] BF825
O. Air (To S/N 810T00318) (700708235)	PA2380-FN
I. Air (To S/N 810T00318) (700708236)	PA2381
I. Air (S/N 810T00318-up) (700710330)	PA2487
Cab Air (8022345)	PA2440
8100 Windrower w/Iveco Gas Eng.	
Lube (7724008)	B233
Return Hyd. (7738743)	BT387-10
Hyd. (700723795)	BT438
Hyd. Tank Breather (7825516)	B163
In-Line Fuel (2726107)	BF840-K1 +
I. Air (700710330)	PA2487
Cab Air (8022345)	PA2440
8110, 8110S Windrowers w/Cummins Eng.	
Lube (72515699)	BT427
Return Hyd. (7738743)	BT387-10
Hyd. (8040461)	BT438
P. Fuel/Water Separator (72501531)	BF1280 +
S. Fuel (72501530)	BF788
O. Air (72271398)	PA2418-FN +
I. Air (70257029)	PA2419
Cab Air (8022345)	PA2440
8200 Windrower w/Cummins 3.9L Eng.	
Lube (72515699)	BT427
Return Hyd. (7738743)	BT387-10
Hyd. (8040461)	BT438
Hyd. Tank Breather (7825516)	B163
P. Fuel/Water Separator (72501531)	BF1280 +
S. Fuel (72501530)	BF788
O. Air.	LL2360-FN +
I. Air (700710330)	PA2487
Cab Air (8022345)	PA2440
8200 Windrower w/Iveco Diesel Eng.	
Lube (1907566)	BT347
Return Hyd. (7738743)	BT387-10
Hyd. (8040461)	BT438
Hyd. Tank Breather (7825516)	B163
Can-Type Fuel (70251397)	[2] BF825
O. Air (To S/N 820T00952) (700708235)	PA2380-FN
I. Air (To S/N 820T00952) (700708236)	PA2381
I. Air (S/N 820T00952-up) (700710330)	PA2487
Cab Air (8022345)	PA2440
8200 Windrower w/Iveco Gas Eng.	
Lube (1907566)	BT347
Return Hyd. (7738743)	BT387-10
Hyd. (8040461)	BT438
Hyd. Tank Breather (7825516)	B163
In-Line Fuel (2726107)	BF840-K1 +
O. Air (To S/N 820T00952) (700708235)	PA2380-FN
I. Air (To S/N 820T00952) (700708236)	PA2381
I. Air (S/N 820T00952-up) (700710330)	PA2487
Cab Air (8022345)	PA2440

HESSTON	
Farm Machinery (cont'd.)	
8250, 8250S Windrowers w/Cummins 3.9L Eng.	
Lube (72515699)	BT427
Return Hyd. (7738743)	BT387-10
Hyd. (8040461)	BT438
Hyd. Tank Breather (7825516)	B163
P. Fuel/Water Separator (72501531)	BF1280 +
S. Fuel (72501530)	BF788
Radial Seal O. Air (700716411)	RS3934
Radial Seal I. Air (700716412)	RS3935
Cab Air (8022345)	PA2440
8400 Windrower w/Cummins 3.9L Eng.	
Lube (72515699)	BT427
Return Hyd. (7738743)	BT387-10
Hyd. (8040461)	BT438
Hyd. Tank Breather (7825516)	B163
P. Fuel/Water Separator (72501531)	BF1280 +
S. Fuel (72501530)	BF788
O. Air (72271398)	PA2418-FN +
I. Air (70257029)	PA2419
Cab Air (8022345)	PA2440
8400 Windrower w/Iveco Diesel Eng.	
Dual-Flow Lube Spin-on (1930213)	BD232
Hyd. Spin-on (8040461)	BT438
Hyd. Tank Breather (7825516)	B163
Hydrostatic (7738743)	BT387-10
Fuel Spin-on (1174482)	BF587-D+
Cab Air (8022345)	PA2440
8450 Windrower w/Cummins 3.9L Eng.	
Lube (3908616)	BT427
Return Hyd. (7738743)	BT387-10
Hyd. (8040461)	BT438
Hyd. Tank Breather (7825516)	B163
P. Fuel/Water Separator (72501531)	BF1280 +
S. Fuel (72501530)	BF788
Radial Seal O. Air (700716411)	RS3934
Radial Seal I. Air (700716412)	RS3935
Cab Air (8022345)	PA2440
8500 SP Windrower w/Cummins Eng.	
Lube (72501532)	BT339 +
Hyd. (8040461)	BT438
Hyd. (7738743)	BT387-10
Hyd. Tank Breather (7825516)	B163
P. Fuel/Water Separator (72501531)	BF1280 +
S. Fuel (72501530)	BF788
Radial Seal I. Air (700713424)	PA2467
Cab Air (8022345)	PA2440
8550, 8550S Windrowers w/Cummins 6BT5.9 Eng.	
Lube (72501532)	BT339 +
Hyd. (8040461)	[2] BT438
Hyd. (7738743)	BT387-10
Hyd. Tank Breather (7825516)	B163
P. Fuel/Water Separator (72501531)	BF1280 +
S. Fuel (72501530)	BF788
Radial Seal O. Air (700717484)	RS3517
Radial Seal I. Air (700717485)	RS3717
Cab Air (8022345)	PA2440
9230 w/Cummins 5.9L Turbo Eng.	
Lube (700723604)	BT8409
Return Hyd. (7738743)	BT387-10
Hyd. (700721747)	[2] BT8842-MPG
Hyd. Tank Breather (7825516)	B163
Radial Seal O. Air (700716411)	RS3934
Radial Seal I. Air (700716412)	RS3935
Cab Air (8022345)	PA2440
9240 Windrower w/Cummins QSB (4.5L) Eng.	
Lube (700723392)	BT427
Return Hyd. (7738743)	BT387-10
Hyd. (700721747)	[2] BT8842-MPG
Hyd. Tank Breather (7825516)	B163

OFF-HIGHWAY

Check Original Equipment Numbers in Parentheses.

* See Product Guide for Variations of This Number.

⁸⁴ w/Hoses and Clamps, Use BF840-K1.

HESSTON Farm Machinery (cont'd.)	
9240 Windrower w/Cummins QSB (4.5L) Eng. (cont'd.)	
Fuel/Water Separator (700723393) . . .	BF1352-SPS
Radial Seal O. Air (700716411)	RS3934
Radial Seal I. Air (700716412)	RS3935
Cab Air (8022345)	PA2440
9260 Windrower w/Cummins QSB (5.9L) Eng.	
Return Hyd. (7738743)	BT387-10
Hyd. (700721747) [2]	BT8842-MPG
Hyd. Tank Breather (7825516)	B163
Fuel/Water Separator (700723393) . . .	BF1352-SPS
Radial Seal O. Air (700722567)	RS3974
Radial Seal I. Air (700722566)	RS3975
Cab Air (8022345)	PA2440

HILL Diesel Engines	
2R, 4F	
Lube (Fram F30)	P42
Fuel (RC3181)	PF809
4R	
Lube (Fram F30)	P42
Lube (Briggs G600)	PT436
Lube (Briggs G800)	PT430-FF
Fuel (RC3181)	PF809
6F, 6K	
Lube (Fram F30)	P42
Fuel (RC3181)	PF809
6R	
Lube (Fram F30)	P42
Lube (Briggs G600)	PT436
Lube (Briggs G800)	PT430-FF
Fuel (RC3181)	PF809

HIMOINSA Generators	
GEHIW-20, GOHIW-20, GEHIW-30, GOHIW-30 w/Iveco 8035 Series Eng.	
Lube	BT347
GEHIW-40, GOHIW-40 w/Iveco 8045 Series Eng.	
Lube	BT347
Can-Type Fuel [2]	BF825
GEHIW-40X, GOHIW-40X w/Iveco 8041 Series Eng.	
Lube	BT347
Can-Type Fuel [2]	BF825
GEHIW-60, GOHIW-60 w/Iveco 8065 Series Eng.	
Lube [2]	BT348
GEHIW-80, GOHIW-80 w/Iveco 8065 Series Eng.	
Dual-Flow Lube	BD232
GEHIW-80X, GOHIW-80X w/Iveco 8061 Series Eng.	
Dual-Flow Lube	BD232
GEHIW-100, GOHIW-100, GEHIW-130, GOHIW-130 w/Iveco 8065 Series Eng.	
Lube [2]	BT348
Fuel [2]	BF587-D +
GEHIW-100X, GOHIW-100X, GEHIW-130X, GOHIW-130X, GEHIW-150X, GOHIW-150X w/Iveco 8061 Series Eng.	
Lube [2]	BT348
GEHIW-400X, GOHIW-400X w/Iveco 8281 Series Eng.	
Lube	BT349

HINO Cranes	
ZR100 w/EB100 Eng. (1971-72)	
Fuel (40233003)	PF7551
ZS100, ZT100 w/EB100 Eng. (1970-73)	
Fuel (23401-1040)	PF7551
ZR101, KH120 w/EB300 Eng. (1972-77)	
Fuel (23401-1040)	PF7551
ZL110 w/EB300 Eng. (1977-79)	
Fuel (23401-1040)	PF7551
ZR250, ZT300 w/EB300 Eng. (1972-79)	
Fuel (23401-1040)	PF7551
K-ZR255, ZR255 w/EK100 Eng.	
Lube Ele. (15607-1010)	P7127
Lube Ele. (15607-1090)	P723
Fuel Ele. (23401-1030A)	PF311
Air (17801-1020)	PA1637-FN +
ZR300 w/ED100 Eng. (1973-79)	
Fuel (23401-1040)	PF7551
ZT300 w/ED100 Eng.	
Fuel (23401-1040)	PF7551
Air	PA1636-FN +
K-ZT320 w/EB300 Eng. (1979-on)	
Fuel (23401-1040)	PF7551

HINO Engines	
W04C-T (3.8L)	
Fuel Spin-on (23401-1132)	BF940
W04C-TA, W04C-TI (3.8L)	
Lube (15607-1630)	B7014
Fuel Spin-on (23401-1132)	BF940
W04D (4.0L)	
Fuel Spin-on (23401-1132)	BF940
W06D-TI (5.8L)	
Lube (15607-1630)	B7014
DS50A	
Lube	P723
Fuel	PF7551
EC100, EH100	
Lube (15607-1090)	P723
Fuel (23401-1060)	PF7550
EC300, EH300	
Lube (15607-1090)	P723
Fuel (23401-1060)	PF7550
EF350	
Lube (15607-1070)	P7053
EF500, EF550	
Lube (15607-1070)	P7053
EF700, EF700T	
Lube (15607-1070)	P7053
EH700TI	
Lube Ele. (15607-1220)	P723
Fuel Ele. (23401-1290)	PF311
EF750	
Lube (15607-1070)	P7053

HINO Tractors	
HH130 w/ED100 Eng. (1972-76)	
Fuel (23401-1040)	PF7551
HG301, KG301, HG311 w/EA100 Eng. (1971-72)	
Lube (15607-1090)	P723
Fuel (23401-1040)	PF7551
Air (17801-1470)	PA1637-FN +

HINO Tractors (cont'd.)	
HE320 w/EB300 Eng. (1973-77)	
Fuel (23401-1040)	PF7551
HE335 w/ED100 Eng. (1973-76)	
Fuel (23401-1040)	PF7551
HE336 w/EF500 Eng. (1976-79)	
Lube Ele. (15607-1010)	P7127
Lube Ele. (15607-1090)	P723
Fuel Ele. (23401-1030A)	PF311
Air (17801-1020)	PA1637-FN +
HH341, K-HH341 w/EF700 Eng.	
Lube (1977-79) (15607-1010)	P7127
Lube (1977-79) (15607-1090)	P723
Lube (15607-1560)	P7053
Fuel (23401-1080)	PF7572
Air (17801-1020)	PA1637-FN +
HE356 w/EF500 Eng.	
Lube Ele. (15607-1090)	P723
Some Lube Ele. (15607-1010)	P7127
Some Lube Ele. (15607-1560)	P7053
Fuel (23401-1080)	PF7572
HE366, K-HE366 w/EF700 Eng.	
Lube (1976-79) (15607-1010)	P7127
Lube (1976-79) (15607-1090)	P723
Lube (1979-on) (15607-1070)	P7053
Fuel (23401-1080)	PF7572
Air (17801-1020)	PA1637-FN +
HE526, K-HE526 w/EV700 Eng. (1978-on)	
Lube (15607-1010)	P7127
Fuel (23401-1080)	PF7572
K-HH541 w/EV700 Eng.	
Fuel (23401-1080)	PF7572
K-KC562, K-TC562, TC562 w/EF700 Eng.	
Lube (1977-79) (15607-1010)	P7127
Lube (1977-79) (15607-1090)	P723
Lube (1979-on) (15607-1560)	P7053
Fuel (23401-1080)	PF7572
Air (17801-1020)	PA1637-FN +
K-SH600, K-SH630 w/EF550, EF750 Eng.	
Some Lube Ele. (15607-1010)	P7127
Some Lube Ele. (15607-1560)	P7053
Fuel (23401-1080)	PF7572
K-SS630 w/EF750 Eng.	
Some Lube Ele. (15607-1010)	P7127
Some Lube Ele. (15607-1560)	P7053
Fuel Ele. (23401-1080)	PF7572
Air (17801-2020)	LL1886 +
K-HS710, K-SS710 w/EV700 Eng. (1981-on)	
Some Lube Ele. (15607-1010)	P7127
Fuel Ele. (23401-1080)	PF7572
Air (17801-2020)	LL1886 +

HINOWA Equipment	
HP1500 Mini-Dumper w/Yanmar 3TNE74 Eng.	
Lube	B1421
Fuel	PF981
VT2000 Excavator w/Yanmar 3TNE74 Eng.	
Lube	B1421
Fuel	PF981

HITACHI
(Also See Fiat-Allis or Fiat-Hitachi)

Check Original Equipment Numbers in Parentheses.

+ See Product Guide for Variations of This Number.

HITACHI Aerial Platforms	
HX99B w/Kubota D1105-KB Eng.	
Lube (4294838)	B179
Hyd. (4294130)	PT9424
Hyd. (4294132)	P7264
Fuel (4294842)	PF937
Radial Seal Air (4383875)	RS3715
HX140B w/Kubota D1105-KB Eng.	
Lube Spin-on (4294838)	B179
Hyd. (4294130)	PT9424
Hyd. (4294132)	P7264
Fuel (4294842)	PF937
Radial Seal Air (E4607538)	RS3715
HX220B w/Isuzu A-4BG1 Eng.	
Lube (L4183853)	B7144
Hyd. (4207841)	PT8319
Hyd. (4210224)	PT9352
Hyd. (L4325820)	PT8383
Hyd. Tank Breather (4437838)	PA5316
Fuel Spin-on (L4395946)	BF954
O. Air (4484538)	PA4602
I. Air (4247975)	PA4603

HITACHI Carriers	
EG30 w/Isuzu 3LD2 Eng.	
Lube (4454526)	B7407
Some Fuel (4454529)	PF981
Radial Seal Air (L4417516)	RS3704
EG40R w/Isuzu 4BG1T Eng.	
Lube	B7144
Fuel	BF954
CG45D w/Mitsubishi 4D34 Eng.	
Dual-Flow Lube	BD7028
Fuel	BF792
EG70R w/Isuzu CC-6BG1T Eng.	
Lube (4622562)	B7217
Hyd. Ele. (L4225846)	PT9172
Fuel Spin-on (4616545)	BF719
Radial Seal Air (L4286128)	RS3538
Panel Cab Air (4500640)	PA5621
CG100, CG110 w/Hino Eng.	
Some Lube Ele. (4143270)	P723
Some Lube Ele. (156071531)	P7267
Fuel Ele. (4041298)	PF311

HITACHI Cranes	
KH70 w/Hino DS50A Eng.	
Lube Ele. (4143270)	P723
Lube Ele. (4507886)	P7013
Hyd. (4206705)	PT8380
Fuel Ele. (4020429)	PF7551
Air (4509010)	PA1636-FN +
KH100 Series w/Hino DS50A Eng. (To S/N 801)	
Lube Ele. (4143270)	P723
Lube Ele. (4507886)	P7013
Hyd. (4206705)	PT8380
Fuel Ele. (4020429)	PF7551
Air (4509010)	PA1636-FN +
KH100 Series w/Hino EL100 Eng. (S/N 801-up)	
Lube Ele. (4143270)	P723
Hyd. (4206705)	PT8380
Fuel Ele. (4091472)	PF7588
Air (4509010)	PA1636-FN +
KH125 w/Hino DS50A Eng.	
Lube Ele. (4143270)	P723
Lube Ele. (4507886)	P7013
Hyd. (4206705)	PT8380
Fuel Ele. (4020429)	PF7551

HITACHI Cranes (cont'd.)	
KH125 w/Hino DS50A Eng. (cont'd.)	
Air (4509010)	PA1636-FN +
KH125-2 w/Hino DS50A Eng. (To S/N 401)	
Lube Ele. (4143270)	P723
Lube Ele. (4507886)	P7013
Hyd. (4206705)	PT8380
Fuel Ele. (4020429)	PF7551
Air (4509010)	PA1636-FN +
KH125-2 w/Hino EL100 Eng. (S/N 401-up)	
Lube Ele. (4143270)	P723
Lube Ele. (4024308)	PT8335
Hyd. (4206705)	PT8380
Fuel Ele. (4091472)	PF7588
Air (4509010)	PA1636-FN +
KH125-3 w/Hino EM100 Eng. (S/N 601-727)	
Lube Ele. (4143270)	P723
Hyd. (4157882)	[2] PT8392
Hyd. (4206705)	PT8380
Fuel Ele. (4143271)	PF7572
Air (4147010)	PA2504

KH125-3 w/Hino EM100 Eng. (S/N 601-727)	
Lube Ele. (4143270)	P723
Hyd. (4157882)	[2] PT8392
Hyd. (4206705)	PT8380
Fuel Ele. (4143271)	PF7572
Air (4147010)	PA2504
Opt. I. Air (4145213)	PA2545

KH150-2 w/Nissan PD604 Eng.	
Lube (4024307)	P7104
Hyd. (4206705)	PT8380
Fuel (4147102)	PF7554

KH150-3 w/Hino EM100 Eng. (To S/N 911)	
Lube Ele. (4143270)	P723
Hyd. (4206705)	PT8380
Hyd. (4157882)	[2] PT8392
Fuel Ele. (4143271)	PF7572
Air (4147010)	PA2504

KH150-3 w/Hino H06CT Eng. (S/N 911-up)	
F-F Lube Spin-on (4429726)	B7004
Hyd. (4157882)	[2] PT8392
Hyd. (4206705)	PT8380
Fuel Spin-on (4206090)	BF948 +
Air (4147010)	PA2504

KH180 w/Isuzu DH100 Eng.	
Lube (4505384)	PT466
Fuel (4041298)	PF311

KH180-2 w/Nissan PD604 Eng.	
Hyd. (4206705)	PT8380
Fuel (4147102)	PF7554

KH180-3 w/Hino EM100 Eng.	
Lube Ele. (4143270)	P723
Hyd. (4206705)	PT8380
Hyd. (4157882)	[2] PT8392
Fuel Ele. (4143271)	PF7572
Air (4147010)	PA2504

KH230-3 w/Hino EM100 Eng.	
Lube Ele. (4143270)	P723
Hyd. (4157882)	[2] PT8392
Hyd. (4206705)	PT8380
Fuel Ele. (4143271)	PF7572
Air (4147010)	PA2504

KH300 w/Isuzu 8MA1 Eng.	
B-P Lube Ele. (1-87810-022-0)	C750-E +
Fuel Ele. (4041298)	PF311
Air (4515089)	PA1637-FN +

KH300-2 w/Isuzu 8MA1 Eng.	
B-P Lube Ele. (1-87810-022-0)	C750-E +

HITACHI Cranes (cont'd.)	
KH300-2 w/Isuzu 8MA1 Eng. (cont'd.)	
Fuel Ele. (4041298)	PF311
Air (4515089)	PA1637-FN +
KH300-3 w/Isuzu 6RB1T Eng.	
Lube Ele. (To S/N 0237) (4505384)	PT466
Lube Spin-on (S/N 0237-up) (4430378)	[2] B7246
Pilot Hyd. (4157882)	PT8392
Hyd. Tank (315041)	PT8351
Fuel Ele. (To S/N 0237) (4514801)	PF332
Fuel Spin-on (S/N 0237-up) (4192631)	BF7546
Air (4147010)	PA2504
CX400 w/Hino H07C-TD Eng.	
Dual-Flow Lube Spin-on (4429729)	BD7105
Opt. B-P Lube Spin-on (4470167)	B7577
Main Hyd. Ele. (4325820)	PT8383
Pilot Hyd. Ele. (4157882)	PT8392
Return Hyd. Spin-on (4205684)	BT8927
Hyd. Tank Strainer (4210224)	PT9352
Fuel Spin-on (4206090)	BF948 +
Air (4329453)	PA2779

SCX400 w/Isuzu BB-6HK1T Eng.	
Hyd. Ele. (4157882)	PT8392
Hyd. Ele. (4210224)	PT9352
Hyd. Ele. (4325820)	PT8383
Hyd. Spin-on (4205684)	BT8906
Fuel Spin-on (L4192631)	BF7546
O. Air (L4147010)	PA2504

CX500, CX500S, CX550, CX550C w/Hino H07C-T Eng.	
Dual-Flow Lube Spin-on (4429729)	BD7105
Opt. B-P Lube Spin-on (4470167)	B7577
Main Hyd. Ele. (4325820)	PT8383
Pilot Hyd. Ele. (4157882)	PT8392
Return Hyd. Spin-on (4205684)	BT8906
Hyd. Tank Strainer (4210224)	PT9352
Fuel Spin-on (L4206090)	BF948 +
Air (4329453)	PA2779

KH500 w/Isuzu 12PB1 Eng.	
Air (4515089)	PA1637-FN +

KH500-3 w/Isuzu 6RB1T Eng.	
Lube Ele. (4225367)	P7126
Lube Spin-on (4430378)	B7246
Pilot Hyd. (4157882)	PT8392
Fuel (4192631)	BF7546
O. Air (4146898)	PA1885 40
I. Air (4085788)	PA1893

SCX550 w/Isuzu BB-6HK1T Eng.	
Hyd. Ele. (4157882)	PT8392
Hyd. Ele. (4210224)	PT9352
Hyd. Ele. (4325820)	PT8383
Hyd. Spin-on (4205684)	BT8906
Fuel Spin-on (L4192631)	BF7546
O. Air (L4147010)	PA2504

SCX550-3 w/Isuzu 4HK1 Eng.	
Lube (4658521)	B7217
Hyd. Ele. (4157882)	PT8392
Hyd. Ele. (4210224)	PT9352
Hyd. Ele. (4325820)	PT8383
Hyd. Spin-on (4205684)	BT8906
5 1/2/32 In. Fuel/Water Separator Ele. (4642641)	PF982
6 1/2/32 In. Fuel/Water Separator Ele. (4649267)	PF983
Radial Seal O. Air (L4286128)	RS3538
Radial Seal I. Air (L4286130)	RS3535

CX650, CX700 w/Hino H07C-T Eng.	
Dual-Flow Lube Spin-on (4429729)	BD7105
Opt. B-P Lube Spin-on (4470167)	B7577

OFF-HIGHWAY

Check Original Equipment Numbers in Parentheses.
40 Extreme Performance Version Available.

+ See Product Guide for Variations of This Number.

HITACHI Cranes (cont'd.)	
CX650, CX700 w/Hino H07C-T Eng. (cont'd.)	
Main Hyd. Ele. (4325820)	PT8383
Pilot Hyd. Ele. (4157882)	PT8392
Return Hyd. Spin-on (4205684)	BT8927
Hyd. Tank Strainer (4210224)	PT9352
Fuel Spin-on (4206090)	BF948 +
Air (4329453)	PA2779
CX700HD w/Mitsubishi 6D24-T Eng.	
Pilot Hyd. Ele. (4157882)	PT8392
Return Hyd. Spin-on (4205684)	BT8927
Fuel Spin-on (4407157)	BF7993
O. Air (4146898)	PA1885 40
I. Air (L4337639)	PA1893
KH700 w/Isuzu 8MA1 Eng.	
B-P Lube Ele. (1-87810-022-0)	C750-E +
Fuel Ele. (4041298)	PF311
Air (4515089)	PA1637-FN +
KH700-2 w/Isuzu 12PB1 Eng.	
Air (4515089)	PA1637-FN +
SCX700 w/Isuzu BB-6HK1T Eng.	
Hyd. Ele. (4157882)	PT8392
Hyd. Ele. (4210224)	PT9352
Hyd. Ele. (4325820)	PT8383
Hyd. Spin-on (4205684)	BT8906
Fuel Spin-on (L4192631)	BF7546
O. Air (L4147010)	PA2504
SCX700C-3 w/Isuzu 4HK1 Eng.	
Lube (4658521)	B7217
Hyd. Ele. (4210224)	PT9352
Hyd. Ele. (4294135)	PT8392
Hyd. Ele. (4325820)	PT8383
Hyd. Spin-on (4205684)	BT8906
5 15/32 In. Fuel/Water Separator Ele. (8980088400)	PF7982
6 13/32 In. Fuel/Water Separator Ele. (4649267)	PF7983
Opt. Fuel Spin-on (4616544)	BF798
Radial Seal O. Air (L4286128)	RS3538
Radial Seal I. Air (L4286130)	RS3535
CX800HD, SCX800HD w/Mitsubishi 6D24T Eng.	
Fuel	BF798
KH850-3 w/Isuzu 6RB1T Eng.	
Lube Ele. (4225367)	[2] P7126
Lube Spin-on (4430378)	B7246
Case Drain Hyd. (3021593)	PT8351
Pilot Hyd. (4157882)	PT8392
Fuel (4192631)	BF7546
O. Air (4146898)	PA1885 40
I. Air (4085788)	PA1893
CX900, CX900GLS, CX900HD w/Mitsubishi 6D24-T Eng.	
Pilot Hyd. Ele. (4157882)	PT8392
Return Hyd. Spin-on (4205684)	BT8927
Fuel Spin-on (4407157)	BF7993
O. Air (4146898)	PA1885 40
I. Air (L4337639)	PA1893
SCX900, SCX900HD w/Mitsubishi 6D24-T Eng.	
Pilot Hyd. Ele. (4157882)	PT8392
Return Hyd. Spin-on (4205684)	BT8927
Fuel Spin-on (4407157)	BF7993
O. Air (L4146898)	PA1885 40
I. Air (L4337639)	PA1893
SCX900-2 w/Mitsubishi 6D24-T Eng.	
Hyd. Ele. (4317008)	CLN&R
Hyd. Spin-on (4205684)	BT8906
Fuel Spin-on (4407157)	BF7993
O. Air (4288963)	PA2577

HITACHI Cranes (cont'd.)	
KH1000 w/Isuzu 12PB1 Eng.	
Air (4515089)	PA1637-FN +
CX1100 w/Isuzu 6RB1T Eng.	
F-F Lube (4430378)	B7246
B-P Lube (4470167)	[2] B7577
Pilot Hyd. Ele. (4157882)	PT8392
Return Hyd. Spin-on (4205684)	BT8927
Fuel (4192631)	BF7546
O. Air (4146898)	PA1885 40
I. Air (L4337639)	PA1893
CX1800, CX2000 w/Isuzu 6RB1T Eng.	
F-F Lube	B7019
B-P Lube (4470167)	[2] B7577
Fuel (4192631)	BF7546
SCX2500 w/Mitsubishi 6D24TL Eng.	
O. Air (CPH0413)	PA2582 +
I. Air (L4390060)	PA2583
SCX2800-2 w/Mitsubishi 6M70-TL Eng. (Tier 3)	
Hyd. Ele. (4317008)	CLN&R
Hyd. Spin-on (4205684)	BT8906
O. Air (4297293)	PA2676 +
I. Air (4297294)	PA3668

HITACHI Dozers	
DX45C-2 w/Isuzu Eng.	
Pilot Hyd. (4207841)	PT8319
O. Air (Don. P182052)	LL1667-FN +
I. Air (Don. P123160)	PA2489
D180 w/Cummins 6CT8.3 Eng.	
Dual-Flow Lube (L4228688)	BD103 +
Hyd. Spin-on (76042658)	[2] BT8850-MPG
Fuel (75208272)	BF788
Fuel/Water Separator (76107829)	BF1280 +
O. Air (1930604)	PA3862-FN
I. Air (1930792)	PA3847
Coolant (76192222)	BW5071

HITACHI Dump Trucks	
AH250D, AH300D w/Mercedes-Benz OM906LA Eng.	
Lube	P7188
Fuel	PF7735
AH350D, AH400D w/Mercedes-Benz OM501LA Eng.	
F-F Lube	P7192
Hyd. Breather (AT252815)	B255
Trans. (AT327883)	PT9415-MPG KIT
EH600 w/Volvo TD122 Eng.	
Lube (466634)	[2] B76 +
Fuel (466987)	[2] BF988
Radial Seal O. Air (E12978856)	RS3826
Radial Seal I. Air (E12978857)	RS3827
I. Air (4012357)	PA1905
Cab Air (Heater) (11005897)	PA3414
EH650, EH650W w/Volvo TD164KAE Eng.	
F-F Lube (466634)	[2] B76 +
F-F Lube (Upgrade) (478736)	[2] B76-SS
B-P Lube (477556)	B7685
B-P Lube (E12978467)	B7577
Fuel (466987)	[2] BF988
Radial Seal O. Air (E12978856)	RS3826
Radial Seal I. Air (E12978857)	RS3827
I. Air (4012357)	PA1905
Cab Air (Heater) (11007388)	PA3414
Coolant (20532237)	BW5142

HITACHI Dump Trucks (cont'd.)	
EH700 w/Cummins QSK19 Eng.	
Dual-Flow Lube (E12969457)	[2] BD103 +
Hyd. Ele. (Brake) (12569771)	PT8447-MPG
Hyd. Tank Breather (4042098)	PA644
Oil Valve Trans. Ele. (E12978827)	PT320-MPG
Steering (E4099538)	PT9559-MPG
Fuel/Water Separator (E12977622)	[2] BF1259
O. Air (E12975364)	LL2562 +
I. Air (E12570267)	PA2563
Coolant (Maintenance) (E12565210)	BW5075
Coolant (Pre-Charge) (E12967020)	BW5072
EH700-2 w/Cummins QSK15 Eng.	
Dual-Flow Lube	BD7153 +
O. Air (E12975364)	LL2562 +
I. Air (E12570267)	PA2563
EH700-3 w/Detroit Diesel Series 60 Eng.	
Hyd. (E12978827)	PT320-MPG
Fuel (E12980183)	BF7697
O. Air (4331923)	PA2363 40
I. Air (4331920)	PA2364
EH750 w/Cummins QSK19 Eng.	
Dual-Flow Lube (E12969457)	[2] BD103 +
Hyd. Ele. (Brake) (12569771)	PT8447-MPG
Hyd. Tank Breather (4042098)	PA644
Oil Valve Trans. Ele. (E12978827)	PT320-MPG
Steering (E4099538)	PT9559-MPG
Fuel/Water Separator (E12977622)	[2] BF1259
O. Air (E12975364)	LL2562 +
I. Air (E12570267)	PA2563
Coolant (Maintenance) (E12565210)	BW5075
Coolant (Pre-Charge) (E12967020)	BW5072
EH750-2 w/Cummins QSK15 Eng.	
Dual-Flow Lube	BD7153 +
O. Air (E12975364)	LL2562 +
I. Air (E12570267)	PA2563
EH1000 w/Cummins QSK19 Eng.	
Dual-Flow Lube (E12969457)	[2] BD103 +
Hyd. Ele. (Brake) (E12569771)	PT8447-MPG
Hyd. Tank Breather (E4042098)	PA644
Oil Valve Trans. Ele. (E12978827)	PT320-MPG
Steering (E4099538)	PT9559-MPG
Fuel (E12977622)	[2] BF1259
Fuel/Water Separator (E4084262)	[2] BF1216
O. Air (E4082222)	PA2363 40
I. Air (E4031215)	PA2364
O. Air (E12975364)	LL2562 +
I. Air (E12570267)	PA2563
Coolant (Pre-Charge) (E12967020)	[2] BW5072
Single Coolant (E12565210)	BW5075
EH1100 w/Detroit Diesel 12V2000 Eng.	
Lube (E12979440)	[3] B7180
Hyd. Ele. (Brake) (E12569771)	PT8447-MPG
Hyd. Tank Breather (E4042098)	PA644
Oil Valve Trans. Ele. (E12978827)	PT320-MPG
Fuel/Water Separator (E4084262)	[2] BF1216
O. Air (E4082222)	PA2363 40
I. Air (E4031215)	PA2364
O. Air (E12975364)	LL2562 +
I. Air (E12570267)	PA2563
Coolant (Pre-Charge) (E12967020)	[2] BW5072
Single Coolant (E12565210)	BW5075
EH1100-3 w/MTU 2000 Series Eng. (Tier 2)	
Hyd. Ele. (E12978827)	PT320-MPG
Fuel (E12980183)	BF7697
O. Air (E4082222)	PA2363 40
I. Air (E4031215)	PA2364
EH1600, EH1700 w/Cummins QST30 Eng.	
F-F Lube (12000200)	[4] B196 +
B-P Lube (12978467)	[2] B7577

Check Original Equipment Numbers in Parentheses.
40 Extreme Performance Version Available.

+ See Product Guide for Variations of This Number.

HITACHI Dump Trucks (cont'd.)	
EH1600, EH1700 w/Cummins QST30 Eng. (cont'd.)	
Hyd. (Brake) (E4099537)	PT9432-MPG
Oil Valve Trans. Ele. (E12968896)	PT320-MPG
Steering (E4099538)	PT9559-MPG
Fuel (12000206)	[2] BF596 +
Fuel/Water Separator (E4084262)	[2] BF1216
O. Air (4082221)	[2] LL1894 +
I. Air (4012357)	[2] PA1905
O. Air (E12975364)	LL2562 +
I. Air (E12570267)	PA2563
Coolant (Pre-Charge) (E12967020)	[4] BW5072
EH3000, EH3500 w/Detroit Diesel 12V4000 Eng.	
Lube	[4] B7175
EH4000 w/Detroit Diesel 16V4000 Eng.	
Lube (23540000)	[4] B7175
Fuel (w/Drain) (23512631)	BF7639-D
Fuel (w/o Drain) (23518529)	[2] BF7697
EH4500-2 w/Cummins QSK60 Eng.	
Dual-Flow Lube (Fleetguard LF9024)	[4] BD7176
Fuel/Water Separator	[3] BF1262
Coolant	[2] BW5075
EH4500-2 w/Detroit Diesel 16V4000 Eng.	
Lube (23540000)	[4] B7175
Fuel (w/Drain) (23512631)	BF7639-D
Fuel (w/o Drain) (23518529)	[2] BF7697
EH5000 w/Cummins QSK60 Eng.	
Dual-Flow Lube	[4] BD7176
Fuel/Water Separator	[3] BF1262
EH5000 w/Detroit Diesel 16V4000 Eng.	
Lube (23540000)	[4] B7175
Fuel (w/Drain) (23512631)	BF7639-D
Fuel (w/o Drain) (23530644)	[2] BF7697

HITACHI Excavators	
UH02 w/Isuzu C330 Eng.	
Lube (4041654)	P7050
Fuel (4041655)	PF313
Air (L4001430)	PA1667-FN +
UH03 w/Isuzu 4BB1 Eng.	
Lube (4106178)	P7050
F-F Hyd. (3502410N)	PT8359
Fuel (4041655)	PF313
Air (4001430)	PA1667-FN +
UH03 w/Isuzu DA220 Eng.	
Lube (4508268)	P7084
F-F Hyd. (3021593)	PT8351
Fuel (9-88511-191-1)	PF311
UE004 w/Mitsubishi K3B Eng.	
Lube (MD135737)	B1402
Fuel (MM435190)	BF7845
Air (MM510109)	PA1865-FN
UH04 w/Hino EC100 Eng.	
Lube Ele. (L4143270)	P723
Hyd. (315041)	PT8351
Fuel Ele. (4013958)	PF311
Air (L988972)	PA1681-FN +
UH04 w/Isuzu C240 Eng.	
Lube (4507887)	[2] P723
F-F Hyd. (3021593)	[2] PT8351
Fuel (4013958)	PF311
Air (988972)	PA1681-FN +
WH04 w/Isuzu 6BB1 Eng.	
Lube Ele. (4041654)	P7050
Hyd. (315041)	[2] PT8351
Fuel Ele. (4041298)	PF311
Air (4001430)	PA1667-FN +

HITACHI Excavators (cont'd.)	
UE005 w/Mitsubishi K3E Eng.	
Lube (MD135737)	B1402
Fuel (MM435190)	BF7845
UH06 w/DAF Eng.	
Hyd. (3502410N)	PT8359
Pilot Hyd. (L4159320)	PT8352
Air (L988972)	PA1681-FN +
UH06, UH07 w/Isuzu DA640 Eng.	
Lube Ele. (4505384)	PT466
F-F Hyd. (3502410N)	PT8359
Pilot Hyd. (L4159320)	PT8352
Fuel Ele. (L4041298)	PF311
Air (988972)	PA1681-FN +
UH07-3, UH07S-3, UH09 w/Hino DS50A Eng.	
Lube Ele. (4507886)	P7013
Lube Ele. (L4143270)	P723
F-F Hyd. (3502410N)	[2] PT8359
Pilot Hyd. (L4159320)	PT8352
Fuel Ele. (L4020429)	PF7551
Air (L988972)	PA1681-FN +
UH07LC-5 w/Hino EL100 Eng.	
Lube Ele. (4507886)	P7013
Lube Ele. (4507887)	P723
Fuel Ele. (4507885)	PF7551
O. Air (4129907)	PA2788
EX8, EX8-2 Mini-Excavators w/Kubota Z482-B Eng.	
Lube (4294838)	B179
Fuel (4294839)	PF872
O. Air (4294845)	PA4833-FN
EX8-2B Mini Excavator w/Kubota Z482-B Eng.	
Fuel (4454529)	PF981
O. Air (4294845)	PA4833-FN
UE008 w/Mitsubishi K3E Eng.	
Lube (MD134953)	B1400
Fuel (MM435190)	BF7845
UH08 w/Hino EL100 Eng.	
Lube Ele. (4507886)	P7013
Lube Ele. (4507887)	P723
Fuel Ele. (4507885)	PF7551
ZX8-2 w/Yanmar 3TNV70 Eng.	
Hyd. (4294130)	PT9424
Radial Seal O. Air (4607538)	RS3715
UH09 w/Hino DS50 Eng.	
Lube Ele. (4507886)	P7013
Lube Ele. (4507887)	P723
F-F Hyd. (To S/N 416) (3501404)	[2] PT8479
F-F Hyd. (S/N 416-up) (3502410N)	[2] PT8359
Pilot Hyd. (S/N 416-up) (4159320)	PT8352
Fuel Ele. (4020429)	PF7551
Air (4509010)	PA1636-FN +
UH09-2 w/Hino EL100 Eng.	
Lube Ele. (4507886)	P7013
Lube Ele. (4507887)	P723
Fuel Ele. (4507885)	PF7551
Air (4509010)	PA1636-FN +
UE10 w/Mitsubishi K3B Eng.	
Lube (4294838)	B179
Fuel (MM408992)	PF7824
Air (32143-05900)	PA1865-FN
UH10, UH10LC	
Lube Ele. (4505384)	PT466
Fuel Ele. (4514801)	PF332
UE011 w/Mitsubishi K4E Eng.	
Lube (MD134953)	B1400
Fuel (MM435190)	BF7845

HITACHI Excavators (cont'd.)	
EX12 w/Isuzu 3KC1 Eng.	
Lube (4294841)	B1402
Pilot Hyd. (4294130)	PT9424
Return Hyd. (4294128)	BT8898
Fuel (4294842)	PF937
EX12-2 w/Kubota D1105 Eng.	
Lube (4294838)	B179
Pilot Hyd. (4294130)	PT9424
Return Hyd. (4294128)	BT8898
UH12 w/B60 Eng.	
Pilot Hyd. (L4159320)	PT8352
Air (L4100806)	PA1884 40
UE014 w/Nissan Eng.	
Lube (15209-J1800)	B295
Fuel (16400-Z7000)	BF954
Air (L4001430)	PA1667-FN +
UH14 w/Isuzu E120 Eng.	
Lube (L4505384)	PT466
Main Hyd. (L4159319)	[2] PT8389
Case Drain Hyd. (L315041)	PT8351
Pilot Hyd. (L4159320)	[2] PT8352
Fuel (L4514801)	PF332
Air (L4515089)	PA1637-FN +
EX15 w/Isuzu 3KC1 Eng.	
Lube (4294841)	B1402
Pilot Hyd. (4294130)	PT9424
Return Hyd. (4294128)	BT8898
Fuel (4294842)	PF937
EX15-2 w/Kubota D1105 Eng.	
Lube (4294838)	B179
Pilot Hyd. (4294130)	PT9424
Return Hyd. (4294128)	BT8898
Fuel (4294839)	PF872
Air (4294845)	PA4833-FN
UE15 w/Isuzu 3KB1 Eng.	
Lube (4294838)	B179
Fuel Ele. (5-87810-197-0)	PF7549
Air (3214300200)	PA1865-FN
EX16-2 w/Kubota D722E Eng.	
Hyd. (4206705)	PT8380
O. Air (4208630)	PA2688 +
I. Air (4163738)	PA2621
EX16-2B w/Kubota D1105 Eng.	
Lube (4294838)	B179
Pilot Hyd. (4294130)	PT9424
Hyd. (4294128)	BT8898
Fuel (8-97071-348-0)	PF981
Air (4294845)	PA4833-FN
UH16	
Lube (4192527)	B220
Hyd. (4159320)	PT8352
B-P Hyd. (4095346)	P7642
Fuel (4192631)	BF7546
O. Air (4146898)	PA1885 40
I. Air (4085788)	PA1893
ZX16 w/Isuzu 3YB1 Eng.	
Hyd. Ele. (4294130)	PT9424
Hyd. Spin-up (4294128)	BT8898
Fuel (4454529)	PF981
Radial Seal O. Air (E4607538)	RS3715
EX17-2, EX17-2B w/Kubota D1105-B Eng.	
Lube (4294838)	B179
Pilot Hyd. (4294130)	PT9424
Return Hyd. (4294128)	BT8898
Fuel (4454529)	PF981
Air (4294845)	PA4833-FN

OFF-HIGHWAY

Check Original Equipment Numbers in Parentheses.
40 Extreme Performance Version Available.

+ See Product Guide for Variations of This Number.

HITACHI Excavators (cont'd.)	
EX17U w/Isuzu 3YB1 Eng.	
Pilot Hyd. (4294130)	PT9424
Radial Seal Air	RS3715
ZX17U-2 w/Yanmar 3TNV70-VHB Eng.	
Hyd. (4294130)	PT9424
Radial Seal Air (4383875)	RS3715
ZX18 w/Isuzu 3YB1 Eng.	
Hyd. Ele. (4294130)	PT9424
Hyd. Spin-on (4294128)	BT8898
Fuel (4454529)	PF981
Radial Seal O. Air (E4607538)	RS3715
EX20UR w/Isuzu 3YE1 Eng.	
Lube (4454526)	B7407
Pilot Hyd. (4294130)	PT9424
UE20 w/Mitsubishi K3E Eng.	
Lube (4294838)	B179
Fuel (MM435190)	BF7845
Air (32143-05900)	PA1865-FN
UH20 w/Two Isuzu 120 Engs.	
F-F Lube Ele. (L4505384)	[2] PT466
B-P Lube Ele. (S/N 0381-up) (4095346)	P7642
Hyd. (315041)	PT8351
Hyd. (L4159319)	PT8389
Fuel Ele. (L4514801)	[2] PF332
Air (L4100806)	PA1884 40
EX22 w/Isuzu 3KR1 Eng.	
Lube (4294841)	B1402
Pilot Hyd. (4294135)	PT8392
Return Hyd. (4294132)	P7264
Fuel (S/N 101-535 w/Sensor) (4294844)	BF7838
Fuel (S/N 536-up) (5-87810-269-0)	PF937
Opt. I. Air (4311871)	PA2861
EX22-2 Mini-Excavator w/Kubota D905E Eng.	
Lube (4294838)	B179
Pilot Hyd. (4294130)	PT9424
Return Hyd. (4294132)	P7264
O. Air (4294846)	PA3820-FN
Opt. I. Air (4311871)	PA2861
EX22-2 w/Kubota D1105 Eng.	
Lube (4294838)	B179
Pilot Hyd. (4294130)	PT9424
Return Hyd. (4294132)	P7264
Fuel (8-97071-348-0)	PF981
O. Air (4294846)	PA3820-FN
Opt. I. Air (4311871)	PA2861
EX25 w/Isuzu 3KR1 Eng.	
Lube (8-94314-263-3)	B1402
Pilot Hyd. (4294135)	PT8392
Return Hyd. (4294132)	P7264
Fuel Spin-on (S/N 101-174) (4294844)	BF7838
Fuel Ele. (S/N 175-up) (4313065)	PF981
O. Air (4294846)	PA3820-FN
Opt. I. Air (4311871)	PA2861
EX25-1	
Lube (4294841)	B1402
Pilot Hyd. (4294135)	PT8392
Return Hyd. (4294132)	P7264
Fuel Spin-on (S/N 101-174) (4294844)	BF7838
Fuel Ele. (S/N 175-up) (4313065)	PF981
O. Air (4294846)	PA3820-FN
Opt. I. Air (4311871)	PA2861
EX25-2 w/Kubota D1105KA Eng.	
Lube (4294838)	B179
Pilot Hyd. (4294135)	PT8392
Return Hyd. (4294132)	P7264
Some Fuel Ele. (4294839)	PF872
O. Air (4294846)	PA3820-FN
Opt. I. Air (4311871)	PA2861
ZX25 w/Isuzu 3YE1 Eng.	
Hyd. Ele. (4294130)	PT9424

HITACHI Excavators (cont'd.)	
ZX25 w/Isuzu 3YE1 Eng. (cont'd.)	
Fuel (4454529)	PF981
Radial Seal O. Air (E4607538)	RS3715
EX27U Mini-Excavator w/Isuzu 3LD1 Eng.	
Lube (4294838)	B179
Hyd. (4129280)	PT9172
Pilot Hyd. (4294130)	PT9424
Radial Seal Air (4417516)	RS3704
Zaxis 27U w/Isuzu 3LD2 Eng.	
Lube (8-94456-741-2)	B1425
Pilot Hyd. (4294130)	PT9424
Hyd. Tank (4129280)	BT230
Fuel (8-97071-348-0)	PF981
Fuel/Water Separator (8-97213-381-0)	PF9873
Radial Seal O. Air (4417516)	RS3704
Radial Seal I. Air (4423981)	RS3705
Single Radial Seal Air (4417516)	RS3704
Zaxis 27U-2 w/Yanmar 3TNV88 Eng.	
Lube (4626337)	B7216
Pilot Hyd. (4294130)	PT9424
Hyd. Tank (4129280)	PT9172
Fuel (4626336)	BF7552
Radial Seal O. Air (4417516)	RS3704
Radial Seal I. Air (4423981)	RS3705
Single Radial Seal Air (4417516)	RS3704
Zaxis 27U-3 w/Yanmar 3TNV88 Eng.	
Lube (M801002)	B161-S
Pilot Hyd. (4294130)	PT9424
Return Hyd. (AT308568)	PT9376
Hyd. Tank (4129280)	PT9172
Fuel (M811031)	BF7552
Fuel/Water Separator (M811032)	CLN&R
Radial Seal O. Air (4417516)	RS3704
Radial Seal I. Air (4423981)	RS3705
EX29UE w/Isuzu 3LD1 Eng.	
Lube (4341988)	B1425
Pilot Hyd. (4294130)	PT9424
Hyd. Ele. (4225846)	PT9172
Fuel (4376643)	PF981
Radial Seal O. Air (4417516)	RS3704
EX29UE w/Kubota Eng.	
Pilot Hyd. (4294130)	PT9424
EX30 w/Isuzu 3KR2 Eng.	
Lube (4294841)	B1402
Pilot Hyd. (4294135)	PT8392
Return Hyd. (4294132)	P7264
Fuel Spin-on (To S/N 1316) (4294844)	BF7838
Fuel Ele. (S/N 1316-up) (5-87810-269-0)	PF937
Some Air (4294846)	PA3820-FN
EX30-1	
Lube (4294841)	B1402
Pilot Hyd. (4294135)	PT8392
Return Hyd. (4294132)	P7264
Fuel Spin-on (S/N 101-1315) (4294844)	BF7838
Fuel Ele. (S/N 1316-up) (4313065)	PF981
O. Air (4294846)	PA3820-FN
Opt. I. Air (4311871)	PA2861
EX30-2 Mini-Excavator w/Kubota V1505KA Eng.	
Lube (4294838)	B179
Pilot Hyd. (4294130)	PT9424
Return Hyd. (4294132)	P7264
Some Fuel Ele. (8-97071-348-0)	PF981
O. Air (4294846)	PA3820-FN
Opt. I. Air (4311871)	PA2861
EX30U w/Isuzu 3LD1 Eng.	
Lube (4454526)	B7407
Main Hyd. (4225846)	PT9172
Pilot Hyd. (4294130)	PT9424

HITACHI Excavators (cont'd.)	
EX30U w/Isuzu 3LD1 Eng. (cont'd.)	
Fuel Ele. (5-87810-269-0)	PF937
Radial Seal O. Air (4417516)	RS3704
EX30UR-1, EX30UR-2	
Lube (4294841)	B1402
Pilot Hyd. (4294135)	PT8392
Return Hyd. (4294132)	P7264
Fuel Ele. (4294842)	PF937
Air (4294845)	PA4833-FN
UE30 w/Mitsubishi K4E Eng.	
Lube (MD134953)	B1400
Fuel (MM435190)	BF7845
UH30	
Lube Ele. (4505384)	PT466
Fuel Ele. (4514801)	PF332
Air	PA1637-FN +
Zaxis 30U, ZX30U w/Isuzu 3LD2 Eng.	
Lube (4454526)	B7407
Hyd. (4225846)	PT9172
Pilot Hyd. (4294130)	PT9424
Fuel Ele. (8-97071-348-0)	PF981
Radial Seal O. Air (4417516)	RS3704
Opt. Radial Seal I. Air (4423981)	RS3705
ZX30 w/Kubota V1505 Eng.	
Lube (4294838)	B179
Hyd. Ele. (4294130)	PT9424
Hyd. Ele. (4294132)	P7264
Fuel (4454529)	PF981
Radial Seal O. Air (4417516)	RS3704
ZX30U-2 w/Yanmar 3TNV88 Eng.	
Lube (4454528)	B7216
Pilot Hyd. (4294130)	PT9424
Hyd. Tank (4225846)	PT9172
Fuel Spin-on (4626336)	BF7552
Radial Seal O. Air (4417516)	RS3704
Radial Seal I. Air (4423981)	RS3705
UH031 w/Isuzu 4BB1 Eng.	
Lube (L4041654)	P7050
Hyd. (3502410N)	PT8359
Fuel (4041655)	PF313
Air (L4001430)	PA1667-FN +
EX32UE w/Isuzu 3LD1 Eng.	
Lube (4454526)	B7407
Main Hyd. (4225846)	PT9172
Pilot Hyd. (4294130)	PT9424
Fuel Ele. (5-87810-269-0)	PF937
Radial Seal O. Air (4417516)	RS3704
EX33MU w/Kubota D1503E Eng.	
Lube (4366703)	B7152
Pilot Hyd. (4294130)	PT9424
Return Hyd. (4294132)	P7264
UH033 w/Isuzu 4BB1 Eng.	
Lube Ele. (L4041654)	P7050
Lube Spin-on (4217497)	BT261
F-F Hyd. (3502410N)	PT8359
Fuel Ele. (4041655)	PF313
Air (L4001430)	PA1667-FN +
UH033 w/Nissan FD3304 Eng.	
Lube (4178830)	BT261
Hyd. (4145408)	PT9172
Suction Hyd. (L4225846)	PT9172
Fuel (L4395946)	BF954
Air (L4001430)	PA1667-FN +
EX35 w/Isuzu 3KR2 Eng.	
Lube (4294841)	B1402
Pilot Hyd. (4294135)	PT8392
Return Hyd. (4294132)	P7264

Check Original Equipment Numbers in Parentheses.

+ See Product Guide for Variations of This Number.

⁴⁰ Extreme Performance Version Available.

HITACHI Excavators (cont'd.)	HITACHI Excavators (cont'd.)	HITACHI Excavators (cont'd.)
EX35 w/Isuzu 3KR2 Eng. (cont'd.)	EX40-1	EX45-1
Fuel Spin-on (To S/N 337) (4294844) BF7838	Lube (4254048) B109	Lube (4254048) B109
Fuel Ele. (S/N 337-up) (5-87810-269-0) PF937	Pilot Hyd. (4294135) PT8392	Pilot Hyd. (4294135) PT8392
Some Air (4294846) PA3820-FN	Return Hyd. (4294132) P7264	Return Hyd. (4294132) P7264
EX35-1	Fuel Spin-on (4307281) BF7534	Fuel Spin-on (4307281) BF7534
Lube (4294841) B1402	O. Air (4294846) PA3820-FN	O. Air (4294846) PA3820-FN
Pilot Hyd. (4294135) PT8392	I. Air (4311871) PA2861	I. Air (4311871) PA2861
Return Hyd. (4294132) P7264	EX40-2 w/Kubota V2203-KA Eng.	EX45-2 w/Kubota V2203B Eng.
Fuel Spin-on (S/N 101-336) (4294844) BF7838	Lube (4366703) B7152	Lube (4366703) B7152
Fuel Ele. (S/N 337-up) (4313065) PF981	Pilot Hyd. (4294130) PT9424	Pilot Hyd. (4294130) PT9424
Air (4294846) PA3820-FN	Return Hyd. (4294132) P7264	Return Hyd. (4294132) P7264
EX35-2 w/Kubota V1505KA Eng.	Suction Hyd. (4294130) PT9424	Fuel Ele. (4366704) PF717
Lube (4294838) B179	Fuel Ele. (4366704) PF717	O. Air (4294846) PA3820-FN
Pilot Hyd. (4294130) PT9424	O. Air (4294846) PA3820-FN	Opt. I. Air (4311871) PA2861
Return Hyd. (4294132) P7264	Opt. I. Air (4311871) PA2861	EX50-2
O. Air (4294846) PA3820-FN	EX40U w/Isuzu 4LE1 Eng.	Lube (8-94456-741-2) B1425
Opt. I. Air (4311871) PA2861	Lube (4341988) B1425	Pilot Hyd. (4294130) PT9424
EX35U Mini-Excavator w/Isuzu 3LD1 Eng.	Pilot Hyd. (4294130) PT9424	Some Fuel (4454529) PF981
Lube (4454526) B7407	Return Hyd. (4294132) P7264	O. Air (4294846) PA3820-FN
Main Hyd. (L4225846) PT9172	Fuel (4376643) PF981	I. Air (4311871) PA2861
Pilot Hyd. (4294130) PT9424	O. Air (4294846) PA3820-FN	EX50U Mini-Excavator w/Isuzu 4LE1 Eng.
Fuel Ele. (5-87810-269-0) PF937	Opt. I. Air (4311871) PA2861	Lube (4341988) B1425
Radial Seal O. Air (4417516) RS3704	EX40UR w/Isuzu 3KR2 Eng.	Pilot Hyd. (4294130) PT9424
Opt. Radial Seal I. Air (4423981) RS3705	Lube (4294841) B1402	Return Hyd. (4294132) P7264
Zaxis 35U w/Isuzu 3LD2 Eng.	Hyd. (4294135) PT8392	Fuel (4454529) PF981
Lube (8-94456-741-2) B1425	Return Hyd. (4294132) P7264	O. Air (4294846) PA3820-FN
Pilot Hyd. (4294130) PT9424	Fuel (4454529) PF981	I. Air (4311871) PA2861
Hyd. Tank (4129280) BT230	O. Air (4294846) PA3820-FN	EX50UR w/3AB1 Eng.
Fuel (8-97071-348-0) PF981	Opt. I. Air (4311871) PA2861	Pilot Hyd. (4207841) PT8319
Fuel/Water Separator (8-97213-381-0) PF9873	UE40 w/Mitsubishi K4E Eng.	Return Hyd. (4225846) PT9172
Radial Seal O. Air (4417516) RS3704	Lube (MD134953) B1400	Fuel Spin-on (4395946) BF954
Radial Seal I. Air (4423981) RS3705	Fuel (MM435190) BF7845	Air (S/N 2343-up) (4294846) PA3820-FN
Single Radial Seal Air (4417516) RS3704	ZX40 w/Kubota V2203 Eng.	UE50 w/Isuzu 4JC1 Eng.
Zaxis 35U-2 w/Yanmar 3TNV88 Eng.	Lube (4366703) [2] B7152	Lube (8-94430-983-0) B109
Lube (4626337) B7216	Hyd. Ele. (4294130) PT9424	Pilot Hyd. (4157882) PT8392
Pilot Hyd. (4294130) PT9424	Hyd. Ele. (4294132) P7264	Hyd. (4205684) BT8927
Hyd. Tank (4129280) PT9172	Fuel Ele. (4366704) PF717	Air (L4001430) PA1667-FN +
Fuel (4626336) BF7552	Radial Seal O. Air (4417516) RS3704	UE50 w/Nissan Eng.
Radial Seal O. Air (4417516) RS3704	ZX40U w/Isuzu 4LE2 Eng.	Lube (15209J1800) B295
Radial Seal I. Air (4423981) RS3705	Lube (4454526) B7407	Fuel (16400-Z7000) BF954
Single Radial Seal Air (4417516) RS3704	Hyd. (4294132) P7264	Air (L4001430) PA1667-FN +
Zaxis 35U-3, ZX35U-3 w/Yanmar 3TNV88 Eng.	P. Fuel Ele. (8-97071-348-0) PF981	Zaxis 50U, ZX50U w/Isuzu 4LE2 Eng.
Lube (4454526) B7407	Radial Seal O. Air (4417516) RS3704	Lube (8-94456-741-2) B1425
Pilot Hyd. (4294130) PT9424	Radial Seal I. Air (4423981) RS3705	Lube (To S/N 10086) (4626337) B7216
Return Hyd. (4129280) BT230	ZX40U-2 w/Yanmar 4TNV88 Eng.	Pilot Hyd. (4294130) PT9424
Hyd. Tank (4129280) PT9172	Pilot Hyd. (4294130) PT9424	Hyd. Tank (4294132) P7264
Fuel (4626336) BF7552	Hyd. Ele. (4225846) PT9172	Fuel (8-97071-348-0) PF981
Radial Seal O. Air (4417516) RS3704	Fuel Spin-on (4626336) BF7552	Fuel/Water Separator (8-97213-381-0) PF9873
Opt. Radial Seal I. Air (4423981) RS3705	Radial Seal O. Air (4417516) RS3704	Radial Seal O. Air (4417516) RS3704
ZX35 w/Kubota V1505 Eng.	Radial Seal I. Air (4423981) RS3705	Radial Seal I. Air (4423981) RS3705
Lube (4294838) B179	UH041 w/Isuzu 4BB1 Eng.	Zaxis 50U-2 w/Yanmar 4TNV88 Eng.
Hyd. Ele. (4294130) PT9424	Lube Ele. (L4041654) P7050	Lube (To S/N 10086) (4626337) B7216
Hyd. Ele. (4294132) P7264	F-F Hyd. (3502410N) PT8359	Pilot Hyd. (4294130) PT9424
Fuel (4454529) PF981	Fuel Ele. (4041655) PF313	Hyd. Tank (4129280) BT230
Radial Seal O. Air (4417516) RS3704	Air (L4001430) PA1667-FN +	Fuel (4626336) BF7552
EX36UE w/Isuzu 3LD1 Eng.	UH043 w/Isuzu 4BB1 Eng.	Radial Seal O. Air (4417516) RS3704
Lube (4454526) B7407	Lube Ele. (To S/N 726) (L4041654) P7050	Opt. Radial Seal I. Air (4423981) RS3705
Hyd. (4294130) PT9424	Lube Spin-on (S/N 726-up) (L4183853) B7144	Zaxis 50U-3, ZX50U-3 w/Yanmar 4TNV88 Eng.
Hyd. (4225846) PT9172	F-F Hyd. (4145408) PT9172	Lube (4454526) B7407
Fuel Ele. (4454529) PF981	Fuel Ele. (To S/N 276) (4041655) PF313	Pilot Hyd. (4294130) PT9424
Radial Seal O. Air (4417516) RS3704	Fuel Spin-on (S/N 276-up) (4206130) BF954	Return Hyd. (4129280) BT230
EX40 w/Isuzu 4JA1, JB1, JC1 Eng.	Air (L4001430) PA1667-FN +	Hyd. Tank (4129280) PT9172
Lube (4254048) B109	EX45	Fuel (4626336) BF7552
Pilot Hyd. (4294135) PT8392	Lube (4254048) B109	Radial Seal O. Air (4417516) RS3704
Return Hyd. (4294132) P7264	Pilot Hyd. (4294135) PT8392	Opt. Radial Seal I. Air (4423981) RS3705
O. Air (4294846) PA3820-FN	Return Hyd. (4294132) P7264	ZX50 w/Kubota V2203 Eng.
Opt. I. Air (4311871) PA2861	O. Air (4294846) PA3820-FN	Lube (4366703) B7152
	Opt. I. Air (4311871) PA2861	Pilot Hyd. (4294130) PT9424

Check Original Equipment Numbers in Parentheses.

* See Product Guide for Variations of This Number.

HITACHI Excavators (cont'd.)	
ZX50 w/Kubota V2203 Eng. (cont'd.)	
Return Hyd. (4294132)	P7264
Fuel Ele. (4366704)	PF717
Radial Seal Air (4417516)	RS3704
UH051 w/Isuzu 6BB1 Eng.	
Lube Ele. (L4041654)	P7050
F-F Hyd. (L4159319)	PT8389
Fuel Ele. (L4041298)	PF311
Air (L988972)	PA1681-FN +
WH051D w/Isuzu 6BB1 Eng.	
Lube Ele. (4143270)	P723
F-F Hyd. (4159319)	PT8389
Fuel Ele. (4041298)	PF311
Air (988972)	PA1681-FN +
UH052 w/Isuzu 6BB1 Eng.	
Lube Ele. (L4041654)	P7050
Hyd. (L4159319)	PT8389
Fuel Ele. (L4041298)	PF311
Air (L988972)	PA1681-FN +
UH052M w/Isuzu 6BB1 Eng.	
Hyd. (4159319)	PT8389
UH053 w/Isuzu 4BD1 Eng.	
Lube Ele. (To S/N 15957) (L4041654)	P7050
Lube Spin-on (S/N 15957-up) (L4183853)	B7144
F-F Hyd. (L4225846)	PT9172
Fuel Ele. (To S/N 15957) (L4041298)	PF311
Fuel Spin-on (S/N 15957-up) (4206130)	BF954
Air (L4138076)	PA1882
EX55UR w/Nissan TD2340-10 Eng.	
Lube (L4278859)	B2 +
Pilot Hyd. (4294135)	PT8392
Return Hyd. (4294132)	P7264
Fuel Spin-on (4178829)	BF7841
Fuel (4339926)	BF932
O. Air (4294846)	PA3820-FN
Opt. I. Air (4311871)	PA2861
EX55UR-3 w/Isuzu 4LE1 Eng.	
Lube (4454526)	B7407
Pilot Hyd. (4294130)	PT9424
P. Fuel Ele. (4454529)	PF981
Radial Seal O. Air (4417516)	RS3704
Radial Seal I. Air (4423981)	RS3705
EX58MU w/Isuzu 4LE1 Eng.	
Lube (4341988)	B1425
F-F Hyd. (4294132)	P7264
Pilot Hyd. (4294135)	PT8392
Fuel (4313065)	PF981
O. Air (4294846)	PA3820-FN
Opt. I. Air (4311871)	PA2861
EX60, EX60-1, EX60SR, EX60WD, EX60WD-1 w/Nissan FD3304 Eng.	
Lube (4217497)	BT261
Main Hyd. (L4225846)	PT9172
Pilot Hyd. (4207841)	PT8319
Fuel (L4395946)	BF954
Air (L4001430)	PA1667-FN +
EX60-2, EX60WD-2, EX60-3 w/Nissan BD3004 Eng.	
Lube (4278859)	B2 +
Main Hyd. Ele. (4225846)	PT9172
Pilot Hyd. Ele. (4207841)	PT8319
Fuel (4395946)	BF954
Radial Seal O. Air (4290940)	RS3988
Opt. Radial Seal I. Air (4326841)	RS3703
EX60-5, EX60LC-5 w/Nissan BD3004 Eng.	
Lube (4278859)	B2 +
Pilot Hyd. (4370435)	PT8319

HITACHI Excavators (cont'd.)	
EX60-5, EX60LC-5 w/Nissan BD3004 Eng. (cont'd.)	
Return Hyd. (L4225846)	PT9172
Fuel (L4395946)	BF954
Radial Seal O. Air (4290940)	RS3988
Opt. Radial Seal I. Air (4326841)	RS3703
Cab Air (Backside) (4350249)	PA5621
EX60UR, EX60URG w/Isuzu 4JB1 Eng.	
Lube (4254048)	B109
Main Hyd. (4225846)	PT9172
Pilot Hyd. (4207841)	PT8319
Fuel (4395946)	BF954
Air (4001430)	PA1667-FN +
EX60WD w/Isuzu 4BD1 Eng.	
Lube (4217497)	BT261
F-F Hyd. (4225846)	PT9172
Pilot Hyd. (4207841)	PT8319
Fuel Spin-on (4395946)	BF954
Air (4001430)	PA1667-FN +
EX60WD-2 w/Nissan BD3004 Eng.	
Lube (4278859)	B2 +
Main Hyd. (L4225846)	PT9172
Pilot Hyd. (4207841)	PT8319
Fuel (L4395946)	BF954
Radial Seal O. Air (4290940)	RS3988
Radial Seal I. Air (4326841)	RS3703
Zaxis 60USB-3 w/Yanmar 4TNV98 Eng.	
Pilot Hyd. (4294130)	PT9424
Return Hyd. (AT308568)	PT9376
Radial Seal O. Air (RE68048)	RS3549
Opt. Radial Seal I. Air (RE68049)	RS3703
UH061, UH062 w/Isuzu 6BD1 Eng.	
Lube Ele. (L4041654)	P7050
F-F Hyd. (L4159319)	PT8389
Fuel Ele. (L4041298)	PF311
Air (L988972)	PA1681-FN +
UH063 w/Isuzu 6BB1 Eng.	
Lube Ele. (To S/N 9248) (L4143270)	P723
Lube Spin-on (S/N 9248-up) (4429726)	B7004
F-F Hyd. (L4225846)	PT9172
Fuel Ele. (To S/N 9248) (L4041298)	PF311
Fuel Spin-on (S/N 9248-up) (L4206080)	BF7602
Air (L4138076)	PA1882
EX70 w/Nissan BD30 Eng.	
Hyd. (4206705)	PT8380
ZX70, ZX70LC w/Isuzu AA-4JG1 Eng.	
Lube (8-97049-708-1)	B1446
Pilot Hyd. (4370435)	PT8319
Hyd. Tank Breather (4437838)	PA5316
Fuel (4616542)	BF954
Fuel/Water Separator (4616544)	BF798
Radial Seal O. Air (RE68048)	RS3549
Radial Seal I. Air (4326841)	RS3703
Cab Air (Backside) (4350249)	PA5621
UH071 w/Isuzu 6BD1 Eng.	
Lube (L4143270)	P723
F-F Hyd. (3502410N)	[2] PT8359
Pilot Hyd. (4159320)	PT8352
Fuel (L4041298)	PF311
UH073 w/Hino DS50 Eng.	
Lube Ele. (To S/N 146) (4507887)	P723
Lube Spin-on (S/N 146-up) (4429726)	B7004
F-F Hyd. (4225846)	PT9172
Fuel Ele. (To S/N 146) (4041298)	PF311
Air (4138076)	PA1882
UH073 w/Isuzu 6BB1 Eng.	
Lube Ele. (To S/N 146) (L4143270)	P723
Lube Spin-on (S/N 146-up) (4429726)	B7004
Hyd. (L4225846)	PT9172

HITACHI Excavators (cont'd.)	
UH073 w/Isuzu 6BB1 Eng. (cont'd.)	
Fuel Ele. (To S/N 146) (L4041298)	PF311
Fuel Spin-on (S/N 146-up) (L4206080)	BF7602
Air (L4138076)	PA1882
WH073D w/Isuzu 6BD1 Eng.	
Lube (4143270)	P723
Hyd. (L4227353)	PT8388
Fuel (4041298)	PF311
Air (4138076)	PA1882
EX75UR	
Lube (L4278859)	B2 +
Pilot Hyd. (4207841)	PT8319
Return Hyd. (L4225846)	PT9172
Fuel (L4395946)	BF954
Radial Seal Air (L4290940)	RS3988
EX75UR-3 w/Nissan BD3004 Eng.	
Lube (4278859)	B2 +
Main Hyd. Ele. (L4225846)	PT9172
Pilot Hyd. Ele. (4370435)	PT8319
Fuel (L4395946)	BF954
Radial Seal Air (4290940)	RS3988
EX75US-7 w/Isuzu 4JB1 Eng.	
Lube (4432663)	B1446
Main Hyd. (L4225846)	PT9172
Pilot Hyd. (4207841)	PT8319
Fuel (L4395946)	BF954
Radial Seal O. Air (L4290940)	RS3988
Opt. Radial Seal I. Air (L4326841)	RS3703
Zaxis 75US-3, ZX75US-3 w/Isuzu 4LE2X Eng.	
Lube (8-98075-676-0)	B7486
Fuel Spin-on (4616543)	BF954
Fuel/Water Separator (8-97213-381-0)	PF9873
Radial Seal O. Air (4684349)	RS3542
Radial Seal I. Air (4684350)	RS3543
Cab Air (4S00640)	PA5621
Zaxis 75US-A, ZX75US-A w/Isuzu CC-4JG1 Eng.	
Lube (8-97049-708-1)	B1446
Pilot Hyd. (AT186554)	PT8451-MPG
Hyd. Tank Breather (S/N 013005-up) (4437838)	PA5316
Fuel Spin-on (4616542)	BF954
Radial Seal O. Air (RE68048)	RS3549
Radial Seal I. Air (RE68049)	RS3703
AirCond./Heater (4350249)	PA5621
AirCond./Heater (Screen) (4S00687)	PA5630
ZX75UR w/Isuzu CC-4JG1 Eng.	
Lube (8-97049-708-0)	B1446
Hyd. Ele. (4225846)	PT9172
Hyd. Ele. (4370435)	PT8319
Fuel Spin-on (4395946)	BF954
Radial Seal O. Air (L4290940)	RS3988
Radial Seal I. Air (L4326841)	RS3703
ZX75US w/Isuzu 4JG1 Eng.	
Lube (8-97049-708-0)	B1446
Hyd. Ele. (4207841)	PT8319
Hyd. Ele. (4225846)	PT9172
Fuel Spin-on (4395946)	BF954
Radial Seal O. Air (L4290940)	RS3988
Radial Seal I. Air (L4326841)	RS3703
Cab Air (4S00640)	PA5621
EX80-5 w/Nissan BD3004 Eng.	
Lube (4278859)	B2 +
Main Hyd. (L4225846)	PT9172
Pilot Hyd. (4370435)	PT8319
Fuel (4395946)	BF954
Radial Seal O. Air (L4290940)	RS3988
Opt. Radial Seal I. Air (L4326841)	RS3703
Cab Air (Backside) (4350249)	PA5621

Check Original Equipment Numbers in Parentheses.

+ See Product Guide for Variations of This Number.

HITACHI Excavators (cont'd.)	
EX80U w/Nissan BD30 Eng.	
F-F Hyd. (4225846)	PT9172
Pilot Hyd. (4370435)	PT8319
Fuel (4395946)	BF954
Radial Seal O. Air (4290940)	RS3988
Radial Seal I. Air (4326841)	RS3703
UH80 w/Two Cummins KT1150C Engs.	
F-F Lube Spin-on	[4] B196 +
B-P Lube Ele.	[2] C750-E +
B-P Lube Spin-on	[2] B7577
Zaxis 80, ZX80 w/Isuzu CC-4JG1 Eng.	
Lube (8-97049-708-0)	B1446
Pilot Hyd. (4370435)	PT8319
Hyd. Tank Breather (4437838)	PA5316
Fuel (4395946)	BF954
Fuel/Water Separator (4616544)	BF798
Radial Seal O. Air (RE68048)	RS3549
Radial Seal I. Air (4326841)	RS3703
Backside Cab Air (4350249)	PA5621
ZX80LCK, ZX80SBLK w/Isuzu AA-4JG1 Eng.	
Lube (8-97049-708-0)	B1446
Pilot Hyd. (4370435)	PT8319
Fuel (L4395946)	BF954
Fuel (4500100)	BF798
Radial Seal O. Air (4290940)	RS3988
Radial Seal I. Air (4326841)	RS3703
Backside Cab Air (4500640)	PA5621
UH081 w/Hino EL100 Eng.	
Lube (L4143270)	P723
F-F Hyd. (L4159319)	[2] PT8389
Pilot Hyd. (L4159320)	PT8352
Fuel (L4091472)	PF7588
Air (L4509010)	PA1636-FN +
UH082, UH082LC w/Hino EL100 Eng.	
Lube Ele.	P723
Air	PA1636-FN +
UH083, UH083LC w/Isuzu 6BD1T Eng.	
Lube Ele. (To S/N 24899) (L4143270)	P723
Lube Spin-on (S/N 24899-up) (4429726)	B7004
F-F Hyd. (L4227353)	[2] PT8388
Fuel Ele. (To S/N 24899) (L4041298)	PF311
Fuel Spin-on (S/N 24899-up) (4206080)	BF7602
O. Air (4129907)	PA2788
Some O. Air (4100806)	PA1884 40
I. Air (LD914453)	PA1911
Some Single Air (4226539)	PA2504
ZX85US w/Isuzu 4JG1 Eng.	
Hyd. Ele. (4370435)	PT8319
Fuel Spin-on (L4395946)	BF954
Radial Seal O. Air (L4290940)	RS3988
Radial Seal I. Air (L4326841)	RS3703
Cab Air (4500640)	PA5621
EX90 w/Isuzu 4BD1 Eng.	
Lube (L4183853)	B7144
Pilot Hyd. (4207841)	PT8319
Return Hyd. (L4227353)	PT8388
Fuel Spin-on (4206130)	BF954
Air (4001430)	PA1667-FN +
EX95 w/Isuzu 4BG1T Eng.	
Lube (1-13240-232-1)	B7217
Pilot Hyd. (4370435)	PT8319
Hyd. Breather (4437838)	PA5316
Some Fuel (4326739)	BF798
O. Air (4285619)	PA3479
I. Air (4247974)	PA3783
EX100, EX100-1, EX100M w/Isuzu 4BD1 Eng.	
Lube (L4183853)	B7144
Pilot Hyd. Ele. (4207841)	PT8319

HITACHI Excavators (cont'd.)	
EX100, EX100-1, EX100M w/Isuzu 4BD1 Eng. (cont'd.)	
Return Hyd. Ele. (L4227353)	PT8388
Fuel Spin-on (4206130)	BF954
O. Air (4206099)	PA3636
I. Air (4247975)	PA4603
EX100-2, EX100-3 w/Isuzu 4BD1 Eng.	
Lube (4183853)	B7144
Pilot Hyd. Ele. (4207841)	PT8319
Return Hyd. Ele. (4227353)	PT8388
Fuel Spin-on (L4395946)	BF954
O. Air (4285623)	PA4602
Opt. I. Air (4247975)	PA4603
EX100-5, EX100M-5 w/Isuzu 4BG1 Eng.	
Lube (4183853)	B7144
Pilot Hyd. Ele. (4370435)	PT8319
Return Hyd. Ele. (L4227353)	PT8388
Fuel Spin-on (L4395946)	BF954
O. Air (w/o Pre-Cleaner) (4285623)	PA4602
I. Air (w/o Pre-Cleaner) (4247975)	PA4603
O. Air (w/Pre-Cleaner) (4285619)	PA3479
I. Air (w/Pre-Cleaner) (4247974)	PA3783
EX100M-2, EX100M-3 w/Isuzu 4BD1 Eng.	
Lube (4183853)	B7144
Main Hyd. Ele. (4227353)	PT8388
Pilot Hyd. Ele. (4207841)	PT8319
Fuel Spin-on (L4395946)	BF954
O. Air (4285623)	PA4602
I. Air (4247975)	PA4603
EX100WD Isuzu 6BB1 Eng.	
Lube (4429726)	B7004
Hyd. Ele. (4227353)	PT8388
Pilot Hyd. Ele. (4207841)	PT8319
Return Hyd. Ele. (4227353)	PT8388
Fuel (4206080)	BF7602
O. Air (4206098)	PA3479
Opt. I. Air (4247974)	PA3783
EX100WD-2, EX100WD-3 w/Isuzu 4BD1T Eng.	
F-F Lube (L4183853)	B7144
B-P Lube (4429725)	B7164
Pilot Hyd. Ele. (4207841)	PT8319
Return Hyd. Ele. (4227353)	PT8388
Fuel (4395946)	BF954
Dual Fuel (4206080)	[2] BF7602
O. Air (4285619)	PA3479
Opt. I. Air (4247974)	PA3783
UH101 w/Hino EL100 Eng.	
Lube (L4143270)	P723
F-F Hyd. (3502410N)	[2] PT8359
Pilot Hyd. (L4159320)	PT8352
Fuel (L4091472)	PF7588
Air (L4509010)	PA1636-FN +
UH103 w/Hino EM100 Eng.	
Lube Ele. (To S/N 3541) (L4143270)	P723
Lube Spin-on (S/N 3541-up) (4429726)	B7004
Hyd. (L4227353)	[2] PT8388
Fuel Ele. (To S/N 3541) (L4143271)	PF7572
Fuel Spin-on (S/N 3541-up) (L4206090)	BF948 +
O. Air (L4147010)	PA2504
I. Air (L4145213)	PA2545
EX110-5 w/Isuzu 4BG1 Eng.	
Lube (4183853)	B7144
Hyd. Ele. (4227353)	PT8388
Fuel Spin-on (4285643)	BF954
O. Air (4285623)	PA4602
I. Air (4247975)	PA4603
ZX110 w/Isuzu BB-4BG1T Eng.	
Lube (4484495)	B7217

HITACHI Excavators (cont'd.)	
ZX110 w/Isuzu BB-4BG1T Eng. (cont'd.)	
Pilot Hyd. Ele. (4370435)	PT8319
Hyd. Tank Breather (4437838)	PA5316
Fuel (4448371)	BF954
Dual Fuel (4326739)	[2] BF798
Axial Seal O. Air (To S/N 148) (4285619)	PA3479
Opt. Axial Seal I. Air (To S/N 148) (4247974)	PA3783
Radial Seal O. Air (S/N 148-up) (4486002)	RS3544
Radial Seal I. Air (S/N 148-up) (4486014)	RS3545
Backside Cab Air (4500640)	PA5621
ZX110-E w/Isuzu 4BG1T Eng.	
Lube (4622562)	B7217
Pilot Hyd. Ele. (4370435)	PT8319
Fuel (4448371)	BF954
Dual Fuel (4326739)	[2] BF798
Axial Seal O. Air (To S/N 122) (4285619)	PA3479
Opt. Axial Seal I. Air (To S/N 122) (4247974)	PA3783
Radial Seal O. Air (S/N 122-up) (4486002)	RS3544
Radial Seal I. Air (S/N 122-up) (4486014)	RS3545
Backside Cab Air (4500640)	PA5621
ZX110M w/Isuzu 4BG1T Eng.	
Lube (4484495)	B7217
Pilot Hyd. Ele. (4370435)	PT8319
Fuel (4448371)	BF954
Dual Fuel (4326739)	[2] BF798
Axial Seal O. Air (To S/N 130) (4285619)	PA3479
Opt. Axial Seal I. Air (To S/N 130) (4247974)	PA3783
Radial Seal O. Air (S/N 130-up) (4486002)	RS3544
Radial Seal I. Air (S/N 130-up) (4486014)	RS3545
Backside Cab Air (4500640)	PA5621
EX120, EX120-1 w/Isuzu 4BD1T Eng.	
F-F Lube (4183853)	B7144
Pilot Hyd. Ele. (4207841)	PT8319
Return Hyd. Ele. (4227353)	PT8388
Fuel Spin-on (4206130)	BF954
O. Air (4206098)	PA3479
I. Air (4247974)	PA3783
EX120-2, EX120-3 w/Isuzu 4BD1T Eng.	
F-F Lube (L4183853)	B7144
B-P Lube (4429725)	B7164
Pilot Hyd. Ele. (4207841)	PT8319
Return Hyd. Ele. (4227353)	PT8388
Fuel (4206130)	BF954
Dual Fuel (4326739)	[2] BF798
O. Air (4285619)	PA3479
I. Air (4247974)	PA3783
EX120-5 w/Isuzu 4BG1T Eng.	
F-F Lube (4183853)	B7144
B-P Lube (4429725)	B7164
Pilot Hyd. Ele. (4370435)	PT8319
Return Hyd. Ele. (L4227353)	[2] PT8388
Fuel (L4395946)	BF954
Dual Fuel (4326739)	[2] BF798
O. Air (4285619)	PA3479
I. Air (4247974)	PA3783
Cab Air (Rear) (4350249)	PA5621
Zaxis 120-3, ZX120-3 w/Isuzu 4JJ1X Eng.	
Lube (1-13240-232-2)	B7217

OFF-HIGHWAY

Check Original Equipment Numbers in Parentheses.
40 Extreme Performance Version Available.

+ See Product Guide for Variations of This Number.

HITACHI	
Excavators (cont'd.)	
Zaxis 120-3, ZX120-3 w/Isuzu 4JJ1X Eng. (cont'd.)	
5 15/32 In. Fuel/Water Separator Ele. (8-98008-840-0)	PF7982
6 13/32 In. Fuel/Water Separator Ele. (4676385)	PF7983
Radial Seal O. Air (4486002)	RS3544
Radial Seal I. Air (AT171854)	RS3545
ZX120 w/Isuzu 4BG1T Eng.	
Lube (4622562)	B7217
Pilot Hyd. Ele. (4370435)	PT8319
Fuel (4448371)	BF954
Dual Fuel (4326739)	BF798
Axial Seal O. Air (S/N 060001-060146) (4285619)	PA3479
Opt. Axial Seal I. Air (S/N 060001-060146) (4247974)	PA3783
Radial Seal O. Air (S/N 060147-up) (4486002)	RS3544
Radial Seal I. Air (S/N 060147-up) (4486014)	RS3545
Backside Cab Air (4S00640)	PA5621
ZX120-E w/Isuzu 4BG1T Eng.	
Lube (4484495)	B7217
Pilot Hyd. Ele. (4370435)	PT8319
Fuel (4448371)	BF954
Dual Fuel (4326739)	[2] BF798
Axial Seal O. Air (S/N 060001-060119) (4285619)	PA3479
Opt. Axial Seal I. Air (S/N 060001-060119) (4247974)	PA3783
Radial Seal O. Air (S/N 060120-up) (4486002)	RS3544
Radial Seal I. Air (S/N 060120-up) (4486014)	RS3545
Backside Cab Air (4S00640)	PA5621
UH121 w/Isuzu E120 Eng.	
Lube (L4505384)	[2] PT466
Main Hyd. (3502410N)	[2] PT8359
Pilot Hyd. (L4159320)	PT8352
Fuel (L4514801)	PF332
Air (L4100806)	PA1884 40
UH122LC w/Isuzu E120 Eng.	
Lube Ele. (4505384)	PT466
Hyd. (3502410N)	[3] PT8359
Fuel Ele. (4514801)	PF332
Air	PA1884 40
UH123 w/Hino EM100 Eng.	
Lube (4429726)	B7004
Hyd. (L4227353)	[2] PT8388
Fuel Spin-on (L4206090)	BF948 +
O. Air (L4147010)	PA2504
I. Air (L4145213)	PA2545
EX125WD w/Isuzu 6BD1T Eng.	
F-F Lube (4206089)	B7004
Hyd. Ele. (4206705)	PT8380
O. Air (4208630)	PA2688 +
I. Air (4163738)	PA2621
EX125WD-5 w/Isuzu 6BG1T Eng.	
Pilot Hyd. (4370435)	PT8319
Hyd. (4227353)	PT8388
Radial Seal O. Air (Don. P821938)	RS3538
Radial Seal I. Air (Don. P821963)	RS3535
ZX125US, ZX125US-E w/Isuzu 4BG1T Eng.	
Lube (4484495)	B7217
Pilot Hyd. Ele. (4370435)	PT8319
Fuel (4448371)	BF954
Dual Fuel (4326739)	BF798
Opt. Axial Seal I. Air (S/N 1001-10571) (4247974)	PA3783

HITACHI	
Excavators (cont'd.)	
ZX125US, ZX125US-E w/Isuzu 4BG1T Eng. (cont'd.)	
Radial Seal O. Air (S/N 10572-up) (4486002)	RS3544
Radial Seal I. Air (S/N 10572-up) (4486014)	RS3545
Backside Cab Air (4S00640)	PA5621
EX130, EX135 w/Isuzu 4BG1T Eng.	
Lube (4183853)	B7144
Hyd. Ele. (4206705)	PT8380
Fuel (4285643)	BF954
O. Air (4208630)	PA2688 +
I. Air (4163738)	PA2621
EX130-5, EX130H-5 w/Isuzu 4BG1T Eng.	
F-F Lube (4183853)	B7144
B-P Lube (4429725)	B7164
Main Hyd. Ele. (L4227353)	[2] PT8388
Pilot Hyd. Ele. (4370435)	PT8319
Fuel (L4395946)	BF954
Opt. Fuel (4326739)	[2] BF798
O. Air (4285619)	PA3479
I. Air (4209588)	PA4603
Cab Air (Rear) (4350249)	PA5621
ZX130 w/Isuzu CC-4BG1TC Eng.	
Lube (4622562)	B7217
Pilot Hyd. Ele. (4370435)	PT8319
Fuel (4616543)	BF954
Dual Fuel (4616544)	[2] BF798
Radial Seal O. Air (4486002)	RS3544
Radial Seal I. Air (4486014)	RS3545
Backside Cab Air (4350249)	PA5621
ZX130H w/Isuzu 4BG1T Eng.	
Lube (4622562)	B7217
Pilot Hyd. Ele. (4370435)	PT8319
Fuel (4616543)	BF954
Dual Fuel (4326739)	[2] BF798
Axial Seal O. Air (S/N 60001-60137) (4285619)	PA3479
Opt. Axial Seal I. Air (S/N 60001-60137) (4247974)	PA3783
Radial Seal O. Air (S/N 60138-up) (4486002)	RS3544
Radial Seal I. Air (S/N 60138-up) (4486014)	RS3545
Backside Cab Air (4S00640)	PA5621
ZX130K w/Isuzu 4BG1T Eng.	
Lube (4484495)	B7217
Pilot Hyd. Ele. (4370435)	PT8319
Fuel (4616543)	BF954
Fuel (4326739)	BF798
Axial Seal O. Air (S/N 60001-60137) (4285619)	PA3479
Opt. Axial Seal I. Air (S/N 60001-60137) (4247974)	PA3783
Radial Seal O. Air (S/N 60138-up) (4486002)	RS3544
Radial Seal I. Air (S/N 60138-up) (4486014)	RS3545
Backside Cab Air (4S00640)	PA5621
ZX130W w/Isuzu 4BG1T Eng.	
Lube (4622562)	B7217
Fuel (4448371)	BF954
Fuel (4326739)	[2] BF798
Radial Seal O. Air (L4286128)	RS3538
Opt. Radial Seal I. Air (L4286130)	RS3535
Backside Cab Air (4S00640)	PA5621
EX135 w/Isuzu Eng.	
Dual-Flow Lube (1930823)	BD232
Pilot Hyd. (4370435)	PT8319
Hyd. (4227353)	PT8388

HITACHI	
Excavators (cont'd.)	
EX135 w/Isuzu Eng. (cont'd.)	
Hyd. (4210224)	PT9352
Fuel (1930010)	BF587-D +
O. Air (71405431)	PA3852-FN
I. Air (1930825)	PA2670
EX135UR, EX135USR w/Isuzu 4BG1 Eng.	
F-F Lube (L4183853)	B7144
B-P Lube (4429725)	B7164
Pilot Hyd. Ele. (4370435)	PT8319
Return Hyd. Ele. (4227353)	[2] PT8388
Fuel (L4395946)	BF954
EX135WD w/Cummins 4BT3.9 Eng.	
Lube (76192146)	BT427
Hyd. Ele. (151816120)	PT8975-MPG
Fuel (75208272)	BF788
Fuel/Water Separator (76107829)	BF1280 +
O. Air (1930784)	PA3675
I. Air (1930790)	PA1981
Zaxis 135US-3, ZX135US-3 w/Isuzu 4JJ1X Eng.	
Lube (1-13240-232-2)	B7217
5 15/32 In. Fuel/Water Separator Ele. (8-98008-840-0)	PF7982
6 13/32 In. Fuel/Water Separator Ele. (4676385)	PF7983
Radial Seal O. Air (4486002)	RS3544
Radial Seal I. Air (AT171854)	RS3545
Cab Air (Fresh) (4350249)	PA5621
ZX135US, ZX135US-E w/Isuzu 4BG1T Eng.	
Lube (4484495)	B7217
Pilot Hyd. Ele. (4370435)	PT8319
Fuel (4448371)	BF954
Dual Fuel (4326739)	[2] BF798
Opt. Axial Seal I. Air (S/N 60001-62996) (L4247974)	PA3783
Radial Seal O. Air (S/N 62997-up) (4486002)	RS3544
Radial Seal I. Air (S/N 62997-up) (4486014)	RS3545
Backside Cab Air (4S00640)	PA5621
ZX135USK w/Isuzu 4BG1T Eng.	
Lube (4484495)	B7217
Pilot Hyd. Ele. (4370435)	PT8319
Fuel (4448371)	BF954
Dual Fuel (4326739)	[2] BF798
Opt. Axial Seal I. Air (S/N 60001-62996) (4247974)	PA3783
Radial Seal O. Air (S/N 62997-up) (4486002)	RS3544
Radial Seal I. Air (S/N 62997-up) (4486014)	RS3545
Backside Cab Air (4S00640)	PA5621
UH141 w/Isuzu E120 Eng.	
Lube (4505384)	[2] PT466
F-F Hyd. (4159319)	[2] PT8389
Case Drain Hyd. (3021593)	PT8351
Pilot Hyd. (S/N 101-177) (4159320)	PT8352
Pilot Hyd. (S/N 200-up) (4159320)	[3] PT8352
Fuel (4514801)	PF332
Air (4515089)	PA1637-FN +
UH143 w/Hino EP100T Eng.	
F-F Lube Ele. (To S/N 446) (L4147000)	P7053
F-F Lube Spin-on (S/N 446-up) (4429726)	B7004
B-P Lube Spin-on (S/N 446-up) (4175913)	B7577
F-F Hyd. (L4227353)	[2] PT8388
Fuel Ele. (To S/N 446) (L4143271)	PF7572
Fuel Spin-on (S/N 446-up) (L4206090)	BF948 +
O. Air (L4146999)	PA2688 +
I. Air (L4163738)	PA2621

Check Original Equipment Numbers in Parentheses.
40 Extreme Performance Version Available.

+ See Product Guide for Variations of This Number.

HITACHI	
Excavators (cont'd.)	
EX150, EX150-1 w/Isuzu 4BD1T Eng.	
Lube (L4183853)	B7144
Pilot Hyd. Ele. (4207841)	PT8319
Return Hyd. Ele. (L4227353)	PT8388
Fuel Spin-on (4206130)	BF954
O. Air (4206098)	PA3479
I. Air (4247974)	PA3783
EX150-5 w/Isuzu 4BG1T Eng.	
F-F Lube (L4183853)	B7144
B-P Lube (4429725)	B7164
Main Hyd. Ele. (4227353)	[2] PT8388
Pilot Hyd. Ele. (4370435)	PT8319
Fuel (L4395946)	BF954
O. Air (4285619)	PA3479
I. Air (4209588)	PA4603
EX150LC-5 w/Isuzu 4BG1T Eng.	
F-F Lube (4183853)	B7144
B-P Lube (4285642)	B7164
Pilot Hyd. (4370435)	PT8319
Return Hyd. (4227353)	PT8388
Fuel (4206130)	BF954
O. Air (4285619)	PA3479
I. Air (4247974)	PA3783
EX160-5 w/Isuzu 4BG1 Eng.	
F-F Lube (4183853)	B7144
B-P Lube (4429725)	B7164
Hyd. Ele. (4227353)	PT8388
Fuel Spin-on (4285643)	BF954
O. Air (4285619)	PA3479
I. Air (4247974)	PA3783
EX160WD w/Isuzu 6BB1 Eng.	
F-F Lube (4206079)	B7004
Pilot Hyd. (4207841)	PT8319
Return Hyd. (4206705)	PT8380
Suction Hyd. (4210224)	PT9352
Fuel (L4206080)	BF7602
O. Air (4206098)	PA3479
I. Air (4209588)	PA4603
ZX160, ZX160LC w/Isuzu AA-4BG1TC Eng.	
Lube (4622562)	B7217
Pilot Hyd. Ele. (4370435)	PT8319
Fuel (4448371)	BF954
Dual Fuel (4326739)	[2] BF798
Radial Seal O. Air (4486002)	RS3544
Opt. Radial Seal I. Air (4486014)	RS3545
Backside Cab Air (4S00640)	PA5621
ZX160W w/Isuzu 4BG1T Eng.	
Lube (4622562)	B7217
Fuel (4448371)	BF954
Radial Seal O. Air (L4286128)	RS3538
Opt. Radial Seal I. Air (L4286130)	RS3535
Backside Cab Air (4S00640)	PA5621
EX165 w/Isuzu 4BG1 Eng.	
1-12 Thd. Lube (4183853)	B7144
1 1/2-12 Thd. Lube (4429726)	B7004
Hyd. Ele. (4210224)	PT9352
Hyd. Ele. (L4227353)	PT8388
Hyd. Ele. (4370435)	PT8319
Fuel Spin-on (L4395946)	BF954
O. Air (4285619)	PA3479
I. Air (L4247974)	PA3783
O. Air (71405431)	PA3852-FN
I. Air (1930825)	PA2670
EX165W w/Cummins 6BT5.9 Eng.	
Lube (3932217)	BT339 +
Hyd. Ele. (4227353)	PT8388
Hyd. Ele. (151816120)	PT8975-MPG
P. Fuel/Water Separator (76107829)	BF1280 +
S. Fuel (75208272)	BF788

HITACHI	
Excavators (cont'd.)	
EX165W w/Cummins 6BT5.9 Eng. (cont'd.)	
O. Air (1930784)	PA3675
I. Air (1930790)	PA1981
Cab Air (4S00640)	PA5621
UH171 w/Isuzu E120 Eng.	
F-F Lube (L4505384)	PT466
F-F Hyd. (L4159319)	[2] PT8389
B-P Hyd. (S/N 894-up) (4095346)	P7642
Case Drain Hyd. (3021593)	PT8351
Pilot Hyd. (L4159320)	PT8352
Fuel (L4514801)	PF332
Air (L4515089)	PA1637-FN +
Zaxis 180W, ZX180W w/Isuzu 4BG1X Eng.	
Lube (4622562)	B7217
Main Hyd. (4448402)	PT9557
Hyd. (4210224)	PT9352
Some Fuel (4326739)	BF798
F. Fuel (4616543)	BF954
Radial Seal O. Air (L4286128)	RS3538
Radial Seal I. Air (L4286130)	RS3535
Backside Cab Air (4S00640)	PA5621
Breather (4437838)	PA5316
ZX180LC, ZX180LCN w/Isuzu 4BG1T Eng.	
Lube (4622562)	B7217
Pilot Hyd. Ele. (4370435)	PT8319
Fuel (4500246)	BF954
Dual Fuel (4326739)	[2] BF798
Radial Seal O. Air (4486002)	RS3544
Opt. Radial Seal I. Air (4486014)	RS3545
Backside Cab Air (4S00640)	PA5621
UH181 w/Isuzu 6RB1T Eng.	
F-F Lube Ele. (To S/N 802) (L4505384)	PT466
F-F Lube Spin-on (S/N 802-up) (4430378)	B7246
B-P Lube Ele. (4095346)	P7642
F-F Hyd. (L4159319)	[2] PT8389
Pilot Hyd. (L4159320)	[2] PT8352
Fuel Ele. (To S/N 802) (L4514801)	PF332
Fuel Spin-on (S/N 802-up) (L4192631)	BF7546
O. Air (L4146898)	PA1885 ⁴⁰
I. Air (L4085788)	PA1893
UH181 w/Isuzu E120 Eng.	
Lube Ele.	PT466
Lube Spin-on	B220
Hyd. Drain Ele. (4159320)	PT8352
F-F Hyd. Ele. (4159319)	[2] PT8389
B-P Hyd. (4095346)	P7642
Pilot Hyd. Ele. (4159320)	PT8352
Return Hyd. Ele. (4159319)	PT8389
Fuel Ele. (4514801)	PF332
Fuel Spin-on (4192631)	BF7546
O. Air (4146898)	PA1885 ⁴⁰
I. Air (4085788)	PA1893
Zaxis 190W-3, ZX190W-3 w/Isuzu AI-4HK1X Eng.	
Lube (1-13240-232-2)	B7217
EX200, EX200-1 w/Isuzu 6BD1T Eng.	
F-F Lube Spin-on (4429726)	B7004
B-P Lube Ele. (4231195)	P7102
Pilot Hyd. (4207841)	PT8319
Return Hyd. (4219713)	PT8366
Suction Hyd. (4210224)	PT9352
Fuel (4206080)	BF7602
O. Air (4129907)	PA2788
I. Air (D914453)	PA1911
EX200-2, EX200-3 w/Isuzu 6BD1T Eng.	
F-F Lube (4429726)	B7004
B-P Lube (4283860)	B7577
Pilot Hyd. (4207841)	PT8319
Return Hyd. (4325820)	PT8383
Suction Hyd. (4210224)	PT9352

HITACHI	
Excavators (cont'd.)	
EX200-2, EX200-3 w/Isuzu 6BD1T Eng. (cont'd.)	
Fuel Spin-on (L4206080)	BF7602
Radial Seal O. Air (4283861)	RS3540
Radial Seal I. Air (4287060)	RS3541
EX200-5 w/Isuzu 6BG1 Eng.	
F-F Lube (4206079)	B7004
B-P Lube (4283860)	B7577
Pilot Hyd. (4370435)	PT8319
Return Hyd. (4325820)	PT8383
Suction Hyd. (4210224)	PT9352
Fuel (4206080)	BF7602
Opt. Fuel (4S00100)	[2] BF798
Radial Seal O. Air (4286128)	RS3538
Radial Seal I. Air (4286130)	RS3535
Rear Cab Air (4350249)	PA5621
EX200LC-3	
F-F Lube (4283859)	B7005
B-P Lube (4283860)	B7577
Hyd. Ele. (4325820)	PT8383
Pilot Hyd. (4207841)	PT8319
Fuel (4206080)	BF7602
Radial Seal O. Air (4283861)	RS3540
Radial Seal I. Air	RS3541
EX200LC-5 w/Isuzu 6BG1 Eng.	
F-F Lube (4206079)	B7004
B-P Lube (4283860)	B7577
Pilot Hyd. (4370435)	PT8319
Return Hyd. (L4325820)	PT8383
Suction Hyd. (4210224)	PT9352
Fuel (4206080)	BF7602
Opt. Fuel (4S00100)	[2] BF798
Radial Seal O. Air (L4286128)	RS3538
Radial Seal I. Air (L4286130)	RS3535
Rear Cab Air (4350249)	PA5621
ZX200, ZX200LC, ZX200LC-E w/Isuzu 6BG1 Eng.	
Lube (4622562)	B7217
Main Hyd. (4443773)	PT9557
Pilot Hyd. (4370435)	PT8319
Hyd. Tank (4210224)	PT9352
Fuel (L4206080)	BF7602
Fuel (4326739)	BF798
Radial Seal O. Air (L4286128)	RS3538
Opt. Radial Seal I. Air (L4286130)	RS3535
Cab Air (Backside) (4S00640)	PA5621
ZX200-3, ZX200LC-3 w/Isuzu 4HK1X Eng.	
Lube (4658521)	B7217
5 15/32 In. Fuel/Water Separator Ele. (8-98008-840-0)	PF7982
6 13/32 In. Fuel/Water Separator Ele. (4649267)	PF7983
Radial Seal O. Air (L4286128)	RS3538
Opt. Radial Seal I. Air (L4286130)	RS3535
EX210H-5, EX210LCH-5 w/Isuzu 6BG1 Eng.	
F-F Lube (4206079)	B7004
B-P Lube (4283860)	B7577
Pilot Hyd. (4370435)	PT8319
Return Hyd. (4325820)	PT8383
Suction Hyd. (4210224)	PT9352
Fuel (4206080)	BF7602
Opt. Fuel (4S00100)	[2] BF798
Radial Seal O. Air (L4286128)	RS3538
Radial Seal I. Air (L4286130)	RS3535
Rear Cab Air (4350249)	PA5621
ZX210, ZX210H, ZX210K, ZX210LC, ZX210LCH, ZX210LCK w/Isuzu 6BG1T Eng.	
Lube (4622562)	B7217
Main Hyd. (Exc. ZX210LCK) (4443773)	PT9557
Main Hyd. (ZX210LCK) (4448160)	PT9348-MPG
Pilot Hyd. (4370435)	PT8319

OFF-HIGHWAY

Check Original Equipment Numbers in Parentheses.
⁴⁰ Extreme Performance Version Available.

+ See Product Guide for Variations of This Number.

HITACHI	
Excavators (cont'd.)	
ZX210, ZX210H, ZX210K, ZX210LC, ZX210LCH, ZX210LCK w/Isuzu 6BG1T Eng. (cont'd.)	
Hyd. Tank (4210224)	PT9352
Fuel (L4206080)	BF7602
Dual Fuel (4326739)	[2] BF798
Radial Seal O. Air (L4286128)	RS3538
Opt. Radial Seal I. Air (L4286130)	RS3535
Backside Cab Air (4S00640)	PA5621
ZX210H-3, ZX210LCH-3 w/Isuzu 4HK1X Eng.	
5 15/32 In. Fuel/Water Separator Ele. (8-98008-840-0)	PF7982
6 13/32 In. Fuel/Water Separator Ele. (4649267)	PF7983
Radial Seal O. Air (L4286128)	RS3538
Opt. Radial Seal I. Air (L4286130)	RS3535
ZX210LCK-3 w/Isuzu 4HK1X Eng.	
5 15/32 In. Fuel/Water Separator Ele. (8-98008-840-0)	PF7982
6 13/32 In. Fuel/Water Separator Ele. (4649267)	PF7983
Radial Seal O. Air (L4286128)	RS3538
Opt. Radial Seal I. Air (L4286130)	RS3535
ZX210W w/Isuzu 6BG1T Eng.	
Lube (4622562)	B7217
Main Hyd. (4448402)	PT9557
Hyd. Tank (4210224)	PT9352
Fuel (L4206080)	BF7602
Dual Fuel (4326739)	[2] BF798
Radial Seal O. Air (L4286128)	RS3538
Opt. Radial Seal I. Air (L4286130)	RS3535
Backside Cab Air (4S00640)	PA5621
ZX210W-3 w/Isuzu AI-4HK1X Eng.	
Lube (1-13240-232-2)	B7217
EX215LC w/Iveco Eng.	
Dual-Flow Lube (1930213)	[2] BD232
Hyd. (4325820)	PT8383
Pilot Hyd. (4370435)	PT8319
Suction Hyd. (4210224)	PT9352
Fuel (1930953)	[2] BF7663
O. Air (1930603)	PA3854-FN
I. Air (1930790)	PA1981
EX215W w/Iveco Eng.	
Dual-Flow Lube (1930213)	[2] BD232
Pilot Hyd. (4370435)	PT8319
Hyd. (4325820)	PT8383
Hyd. Ele. (4210224)	PT9352
Hyd. (151816120)	PT8975-MPG
Fuel Spin-on (1930953)	[2] BF7663
O. Air (1930603)	PA3854-FN
I. Air (1930790)	PA1981
Cab Air (4S00640)	PA5621
EX220, EX220-1 w/Hino H06C-T Eng.	
F-F Lube (4206089)	B7004
B-P Lube (4208241)	PT8334
Pilot Hyd. (4207841)	PT8319
Return Hyd. (4219713)	PT8366
Suction Hyd. (4210224)	PT9352
Fuel Spin-on (4175915)	BF957 +
O. Air (4226539)	PA2504
I. Air (L4145213)	PA2545
EX220-2, EX220-3 w/Hino H06C-T Eng.	
Dual-Flow Lube (4285963)	BD7105
B-P Lube (4470167)	B7577
Pilot Hyd. (4207841)	PT8319
Return Hyd. (4287061)	PT8383
Suction Hyd. (4210224)	PT9352
Fuel Spin-on (4206090)	BF948 +
Radial Seal O. Air (L4286128)	RS3538
Radial Seal I. Air (L4286130)	RS3535

HITACHI	
Excavators (cont'd.)	
EX220-5, EX220LC-5 w/Hino H07C-TD Eng.	
Dual-Flow Lube (4429729)	BD7105
B-P Lube (4470167)	B7577
Pilot Hyd. (4370435)	PT8319
Return Hyd. (4325820)	PT8383
Suction Hyd. (4210224)	PT9352
Fuel Spin-on (4206090)	BF948 +
Fuel Spin-on (4326739)	[2] BF798
Radial Seal O. Air (4286128)	RS3538
Radial Seal I. Air (4286130)	RS3535
Air (Intake) (4350249)	PA5621
EX220LC-2	
Radial Seal O. Air (4286128)	RS3538
Radial Seal I. Air (4286130)	RS3535
Zaxis EX225US, Zaxis EX225US LC w/Isuzu 6BG1T Eng.	
F-F Lube (4206079)	B7004
B-P Lube (4371313)	B7577
Pilot Hyd. (4370435)	PT8319
Return Hyd. (4325820)	PT8383
Fuel (4206080)	BF7602
Radial Seal O. Air (4286128)	RS3538
Radial Seal I. Air (4286130)	RS3535
EX225USR w/Isuzu 6BG1T Eng.	
F-F Lube (4429726)	B7004
B-P Lube (4470167)	B7577
Main Hyd. (4325820)	PT8383
Pilot Hyd. (4370435)	PT8319
Suction Hyd. (4210224)	PT9352
Fuel (L4206080)	BF7602
Radial Seal O. Air (L4286128)	RS3538
Radial Seal I. Air (L4286130)	RS3535
ZX225-E, ZX225LC-E, ZX225US, ZX225USLC, ZX225USR, ZX225USR-E, ZX225USRK, ZX225USRLC, ZX225USRLC-E, ZX225USRLCK w/Isuzu 6BG1 Eng.	
Lube (4484495)	B7217
Main Hyd. (Exc. ZX225USRK, ZX225USRLC) (4443773)	PT9557
Main Hyd. (ZX225USRK, ZX225USRLC) (4448160)	PT9348-MPG
Pilot Hyd. (4370435)	PT8319
Hyd. Tank (4210224)	PT9352
Fuel (L4206080)	BF7602
Dual Fuel (4326739)	[2] BF798
Radial Seal O. Air (L4286128)	RS3538
Opt. Radial Seal I. Air (L4286130)	RS3535
Cab Air (Backside) (4S00640)	PA5621
ZX225USLC-3, ZX225USRKLC-3, ZX225USRLC-3 w/Isuzu 4HK1X Eng.	
Lube (4658521)	B7217
5 15/32 In. Fuel/Water Separator Ele. (8-98008-840-0)	PF7982
6 13/32 In. Fuel/Water Separator Ele. (4649267)	PF7983
Radial Seal O. Air (L4286128)	RS3538
Opt. Radial Seal I. Air (L4286130)	RS3535
Cab Air (4S00640)	PA5621
EX230-5 w/Hino H07CTD Eng.	
Dual-Flow Lube (4429729)	BD7105
B-P Lube (4429727)	B7577
Hyd. Ele. (4325820)	PT8383
Suction Hyd. (4210224)	PT9352
Fuel Spin-on (4206090)	BF948 +
Radial Seal O. Air (4286128)	RS3538
Radial Seal I. Air (4286130)	RS3535
EX230LC-5, EX230LCH-5 w/Hino H07C-TD Eng.	
Dual-Flow Lube (4285963)	BD7105
B-P Lube (4470167)	B7577

HITACHI	
Excavators (cont'd.)	
EX230LC-5, EX230LCH-5 w/Hino H07C-TD Eng. (cont'd.)	
Main Hyd. Ele. (4325820)	PT8383
Pilot Hyd. (4370435)	PT8319
Suction Hyd. (4210224)	PT9352
Fuel Spin-on (4206090)	BF948 +
Dual Fuel Spin-on (4326739)	[2] BF798
Radial Seal O. Air (4286128)	RS3538
Radial Seal I. Air (4286130)	RS3535
Air (Intake) (4350249)	PA5621
ZX230, ZX230LC, ZX240, ZX240H, ZX240K, ZX240LCH, ZX240LCK w/Isuzu 6BG1T Eng.	
Lube (4622562)	B7217
Some Main Hyd. (4448160)	PT9348-MPG
Pilot Hyd. (4370435)	PT8319
Hyd. Tank (4210224)	PT9352
Fuel (L4206080)	BF7602
Dual Fuel (4326739)	[2] BF798
Radial Seal O. Air (L4286128)	RS3538
Opt. Radial Seal I. Air (L4286130)	RS3535
Backside Cab Air (4S00640)	PA5621
ZX240-3, ZX240LC-3 w/Isuzu Eng.	
Lube (4658521)	B7217
5 15/32 In. Fuel/Water Separator Ele. (8-98008-840-0)	PF7982
6 13/32 In. Fuel/Water Separator Ele. (4649267)	PF7983
Radial Seal O. Air (L4286128)	RS3538
Radial Seal I. Air (L4286130)	RS3535
Zaxis 250LC w/Isuzu Eng.	
Fuel	BF7602
ZX250LC, ZX250LCN w/Isuzu CC-6BG1T Eng.	
Lube (4622562)	B7217
Some Main Hyd. (4448160)	PT9348-MPG
Pilot Hyd. (4370435)	PT8319
Hyd. Tank (4210224)	PT9352
Fuel (L4206080)	BF7602
Dual Fuel (4326739)	[2] BF798
Radial Seal O. Air (L4286128)	RS3538
Opt. Radial Seal I. Air (L4286130)	RS3535
Backside Cab Air (4S00640)	PA5621
ZX250H-3, ZX250K-3, ZX250LC-3, ZX250LCH-3, ZX250LCK-3, ZX250LCN-3 w/Isuzu AH-4HK1X Eng.	
Lube (4658521)	B7217
5 15/32 In. Fuel/Water Separator Ele. (8-98008-840-0)	PF7982
6 13/32 In. Fuel/Water Separator Ele. (4649267)	PF7983
Radial Seal O. Air (L4286128)	RS3538
Radial Seal I. Air (L4286130)	RS3535
EX255 w/Cummins 6CT8.3 Eng.	
Dual-Flow Lube (L4228688)	BD103 +
Hyd. Ele. (4207841)	PT8319
Hyd. Ele. (4210224)	PT9352
Hyd. Ele. (L4325820)	PT8383
In-Line Fuel (1243000H1)	BF1173
P. Fuel/Water Separator (76107829)	BF1280 +
S. Fuel (75208272)	BF788
O. Air (1930602)	PA3855-FN
I. Air (1930792)	PA3847
Coolant (L4228689)	BW5075
EX255 w/Isuzu 6BG1T Eng.	
F-F Lube (4429726)	B7004
B-P Lube (4470167)	B7577
Main Hyd. (L4325820)	PT8383
Pilot Hyd. (4370435)	PT8319
Suction Hyd. (4210224)	PT9352
Fuel (L4206080)	BF7602

Check Original Equipment Numbers in Parentheses.

+ See Product Guide for Variations of This Number.

HITACHI Excavators (cont'd.)	HITACHI Excavators (cont'd.)	HITACHI Excavators (cont'd.)
EX255 w/Isuzu 6BG1T Eng. (cont'd.)	ZX280LC, ZX280LCN w/Isuzu 6BG1T Eng. (cont'd.)	EX300-5, EX300LC-5 w/Isuzu 6SD1T Eng.
Radial Seal O. Air (L4286128) RS3538	Hyd. Tank (4210224) PT9352	F-F Lube (4296675) B75
Radial Seal I. Air (L4286130) RS3535	Fuel (L4206080) BF7602	B-P Lube (4470167) B7577
UH261 w/Two Isuzu E120 Engs.	Dual Fuel (4326739) [2] BF798	Pilot Hyd. (4370435) PT8319
Lube Ele. (To S/N 413) (L4505384) [2] PT466	Radial Seal O. Air (L4286128) RS3538	Return Hyd. (4325820) PT8383
Lube Spin-on (S/N 413-up) (4430378) [2] B7246	Radial Seal I. Air (L4286130) RS3535	Suction Hyd. (4210224) PT9352
B-P Lube Ele. (4095346) P7642	Backside Cab Air (4S00640) PA5621	Fuel (4192631) BF7546
F-F Hyd. Ele. (L4159319) [4] PT8389	ZX280LCH-3, ZX280LCN-3 w/Isuzu AH-4HK1X Eng.	Opt. Dual Fuel (4206080) [2] BF7602
Pilot Hyd. Ele. (315041) [2] PT8351	Lube (4658521) B7217	Opt. Dual Fuel (4326739) [2] BF798
Fuel Ele. (To S/N 413) (L4514801) [2] PF332	5 15/32 In. Fuel/Water Separator Ele. (8-98008-840-0) PF7982	O. Air (4391205) PA2582 +
Fuel Spin-on (S/N 413-up) (L4192631) [2] BF7546	6 13/32 In. Fuel/Water Separator Ele. (4649267) PF7983	I. Air (4390060) PA2583
O. Air (L4100806) [2] PA1884 40	Radial Seal O. Air (L4286128) RS3538	EX300LC-3 w/Isuzu 6SD1T Eng.
I. Air (4059818) [2] PA1911	Radial Seal I. Air (L4286130) RS3535	F-F Lube (4296675) B75
EX270 w/Cummins M11 Eng.	EX285 w/Cummins 6CT8.3 Eng.	B-P Lube (4283860) B7577
Dual-Flow Lube BD103 +	Dual-Flow Lube (L4228688) BD103 +	Hyd. Ele. (4325820) PT8383
Fuel/Water Separator BF1212 +	Hyd. (4210224) PT9352	Pilot Hyd. Ele. (4207841) PT8319
EX270 w/Hino H06C-T Eng.	Hyd. (4370435) PT8319	Fuel (4192631) BF7546
F-F Lube (4206089) B7004	Hyd. (L4325820) PT8383	O. Air (4288963) PA2577
B-P Lube (4208241) PT8334	In-Line Fuel (1243000H1) BF1173	I. Air PA2578
Pilot Hyd. (4207841) PT8319	Fuel Spin-on (75208272) BF788	EX300LC-5 w/Isuzu 6SD1T Eng.
Return Hyd. (4219713) PT8366	Fuel/Water Separator (76107829) BF1280 +	F-F Lube (4429728) B605
Suction Hyd. (4210224) PT9352	O. Air (1930602) PA3855-FN	B-P Lube (4470167) B7577
Fuel Spin-on (4175915) BF957 +	I. Air (1930792) PA3847	Hyd. Ele. (4210224) PT9352
O. Air (4226539) PA2504	Cab Air (4S00640) PA5621	Hyd. Ele. (4370435) PT8319
I. Air (4145213) PA2545	Coolant (L4228689) BW5075	Hyd. Ele. (L4325820) PT8383
EX270-2 w/Hino H06CTT1 Eng.	EX285 w/Isuzu 6BG1T Eng.	Fuel (L4192631) BF7546
Dual-Flow Lube (4285963) BD7105	F-F Lube (4429726) B7004	Dual Fuel (4326739) [2] BF798
Hyd. (4206705) PT8380	B-P Lube (4470167) B7577	O. Air (L4391205) PA2582 +
Hyd. Line Ele. (4207841) PT8319	Main Hyd. (L4325820) PT8383	I. Air (L4390060) PA2583
EX270-5 w/Hino H07C-TD Eng.	Pilot Hyd. (4370435) PT8319	EX310H-3C w/Isuzu 6SD1T Eng.
Dual-Flow Lube (4429729) BD7105	Suction Hyd. (4210224) PT9352	F-F Lube (4429728) B605
B-P Lube (4429727) B7577	Fuel (L4206080) BF7602	B-P Lube (4470167) B7577
Pilot Hyd. (4370435) PT8319	Radial Seal O. Air (L4286128) RS3538	Pilot Hyd. (4207841) PT8319
Return Hyd. (4325820) PT8383	Radial Seal I. Air (L4286130) RS3535	Return Hyd. (L4325820) PT8383
Suction Hyd. (4210224) PT9352	EX295	Suction Hyd. (4210224) PT9352
Fuel Spin-on (4206090) BF948 +	F-F Lube (4429726) B7004	Fuel (L4192631) BF7546
Radial Seal O. Air (4286128) RS3538	B-P Lube (4470167) B7577	Opt. Dual Fuel (4326739) [2] BF798
Radial Seal I. Air (4286130) RS3535	Pilot Hyd. (4370435) PT8319	O. Air (4288963) PA2577
ZX270, ZX270LC w/Isuzu 6BG1 Eng.	Hyd. (4325820) PT8383	I. Air (4288964) PA2578
Lube (4622562) B7217	Fuel (4206080) BF7602	EX330-5, EX330LC-5 w/Isuzu 6SD1-T Eng.
Main Hyd. (4333469) PT8478	Radial Seal O. Air (L4286128) RS3538	F-F Lube (4429728) B605
Main Hyd. (Upgrade) (4448160) PT9348-MPG	Radial Seal I. Air (L4286130) RS3535	B-P Lube (4470167) B7577
Pilot Hyd. (4370435) PT8319	EX300, EX300H, EX300LC, EX300LCH w/Hino EP100T Eng.	Main Hyd. (4325820) PT8383
Hyd. Tank (4210224) PT9352	F-F Lube Spin-on (4206089) B7004	Pilot Hyd. (4370435) PT8319
Fuel (L4206080) BF7602	B-P Lube Ele. (4208241) PT8334	Suction Hyd. (4210224) PT9352
Dual Fuel (4326739) [2] BF798	Pilot Hyd. (4207841) PT8319	Fuel (4192631) BF7546
Radial Seal O. Air (L4286128) RS3538	Return Hyd. (4219713) PT8366	Dual Fuel (4326739) [2] BF798
Radial Seal I. Air (L4286130) RS3535	Suction Hyd. (4210224) PT9352	O. Air (L4391205) PA2582 +
Backside Cab Air (4350249) PA5621	Hyd. Tank (4206705) PT8380	I. Air (L4390060) PA2583
ZX270-3, ZX270LC-3 w/Isuzu AH-4HK1X Eng.	Fuel Spin-on (4175915) BF957 +	EX330 Forester w/Isuzu A-6SD1-T Eng.
Lube (4658521) B7217	O. Air (L4146999) PA2688 +	Cab Air (4350249) PA5621
5 15/32 In. Fuel/Water Separator Ele. (8-98008-840-0) PF7982	I. Air (L4163738) PA2621	FH330-3
6 13/32 In. Fuel/Water Separator Ele. (4649267) PF7983	EX300-2, EX300-3, EX300H-3C w/Isuzu 6SD1T Eng.	Dual-Flow Lube (1930906) BD325
Radial Seal O. Air (L4286128) RS3538	F-F Lube (4296675) B75	Hyd. (4206705) PT8380
Radial Seal I. Air (L4286130) RS3535	B-P Lube (4470167) B7577	Pilot Hyd. (4207841) PT8319
EX280 w/Hino HO7C-T Eng.	Pilot Hyd. (4207841) PT8319	Suction Hyd. (4210224) PT9352
F-F Lube (4206089) B7004	Return Hyd. (4325820) PT8383	Fuel Ele. (1909107) PF312
Hyd. Ele. (4206705) PT8380	Suction Hyd. (4210224) PT9352	Fuel Spin-on (1909103) BF783
Fuel Spin-on (4175915) BF957 +	Fuel (4192631) BF7546	O. Air (71420350) PA3855-FN
O. Air (4147010) PA2504	Opt. Dual Fuel (4206080) [2] BF7602	I. Air (1930792) PA3847
I. Air (4145213) PA2545	Opt. Dual Fuel (4326739) [2] BF798	Coolant (1930549) BW5137
ZX280LC, ZX280LCN w/Isuzu 6BG1T Eng.	O. Air (4288963) PA2577	ZX330, ZX330LC w/Isuzu 6HK1 Eng.
Lube (4622562) B7217	I. Air (4288964) PA2578	Lube (4622562) B7217
Main Hyd. (4333469) PT8478	F-F Lube (4296675) B75	Main Hyd. (4448402) PT9557
Main Hyd. (Upgrade) (4448160) PT9348-MPG	B-P Lube (4470167) B7577	Pilot Hyd. (AT186554) PT8451-MPG
Pilot Hyd. (4370435) PT8319	Pilot Hyd. (4207841) PT8319	Suction Hyd. (4385915) PT9352

OFF-HIGHWAY

Check Original Equipment Numbers in Parentheses.
40 Extreme Performance Version Available.

+ See Product Guide for Variations of This Number.

HITACHI Excavators (cont'd.)	HITACHI Excavators (cont'd.)	HITACHI Excavators (cont'd.)
ZX330, ZX330LC w/Isuzu 6HK1 Eng. (cont'd.)	Zaxis 350L Base Machine (Forestry) w/Isuzu 6HK1 Eng. (cont'd.)	EX400-3 w/Isuzu 6RB1 Eng.
Dual Fuel (4326739) [2] BF798	Pilot Hyd. (AT186554) PT8451-MPG	F-F Lube (4266385) B7246
Radial Seal O. Air (L4459549) RS3744	Hyd. (4210224) PT9352	B-P Lube Ele. (4225367) P7126
Radial Seal I. Air (L4459548) RS3745	Hyd. Tank (4448402) PT9557	Lube Spin-on (4470167) B7577
AirCond./Heater (4350249) PA5621	Fuel (AT308578) BF7923	Pilot Hyd. (4207841) PT8319
Backside Cab Air (4S00640) PA5621	Radial Seal O. Air (AT175223) RS3744	Return Hyd. (4333469) PT8478
ZX330-3, ZX330LC-3 w/Isuzu AH-6HK1X Eng.	Radial Seal I. Air (AT175224) RS3745	Hyd. Tank Strainer (4333464) PT9401
Lube (4658521) B7217	Backside Cab Air (4350249) PA5621	Fuel (4192631) BF7546
5 15/32 In. Fuel/Water Separator Ele. (8-98008-840-0) PF7982	ZX350H-3, ZX350K-3, ZX350LC-3, ZX350LCH-3, ZX350LCK-3, ZX350LCN-3 w/Isuzu AH-6HK1X Eng.	Dual Fuel (4326739) [2] BF798
6 13/32 In. Fuel/Water Separator Ele. (4649267) PF7983	Lube (4658521) B7217	Some Fuel/Water Separator (1-13240-044-1) BF1212 +
Radial Seal O. Air (4459549) RS3744	5 15/32 In. Fuel/Water Separator Ele. (8-98008-840-0) PF7982	O. Air (4237663) PA1885 40
Radial Seal I. Air (4459548) RS3745	6 13/32 In. Fuel/Water Separator Ele. (4649267) PF7983	I. Air (4337639) PA1893
EX345USR	Radial Seal O. Air (4459549) RS3744	EX400-5 w/Isuzu 6RB1T Eng.
F-F Lube (4296675) B75	Radial Seal I. Air (4459548) RS3745	F-F Lube (4266385) B7246
B-P Lube (4470167) B7577	EX355 w/Isuzu 6HK1-X Eng.	B-P Lube Spin-on (4429727) B7577
Pilot Hyd. (4370435) PT8319	Lube (4622562) B7217	Pilot Hyd. (4370435) PT8319
Return Hyd. (4325820) PT8383	Pilot Hyd. (4370435) PT8319	Return Hyd. (4333469) PT8478
Fuel (4192631) BF7546	Hyd. (4325820) PT8383	Suction Hyd. (4333464) PT9401
O. Air (4391205) PA2582 +	Hyd. Ele. (4210224) PT9352	Fuel (4192631) BF7546
I. Air (4390060) PA2583	Fuel (L4192631) BF7546	Some Fuel/Water Separator (1-13240-044-1) BF1212 +
EX350H-5, EX350LCH-5 w/Isuzu 6SD1-T Eng.	Some Fuel (71455972) BF970	O. Air (4237663) PA1885 40
F-F Lube (4429728) B605	Radial Seal O. Air (L4459549) RS3744	I. Air (4337639) PA1893
B-P Lube (4470167) B7577	Radial Seal I. Air (L4459548) RS3745	AirCond. (4350249) PA5621
Main Hyd. (4325820) PT8383	EX355 w/Isuzu 6SD1-T Eng.	EX400LC-3
Pilot Hyd. (4370435) PT8319	F-F Lube (4429728) B605	F-F Lube Spin-on (4266385) B7246
Suction Hyd. (4210224) PT9352	B-P Lube (4470167) B7577	B-P Lube Ele. (4225367) P7126
Fuel (4192631) BF7546	Pilot Hyd. (4370435) PT8319	Pilot Hyd. (4207841) PT8319
Dual Fuel (4326739) [2] BF798	Suction Hyd. (4210224) PT9352	Hyd. Tank (4325820) PT8383
O. Air (L4391205) PA2582 +	Hyd. (L4325820) PT8383	Fuel (4192631) BF7546
I. Air (L4390060) PA2583	Fuel (L4192631) BF7546	O. Air LL1885 +
EX350K-5, EX350LCK-5 w/Isuzu 6SD1-T Eng.	O. Air (L4391205) PA2582 +	I. Air PA1893
F-F Lube (4429728) B605	I. Air (L4390060) PA2583	ZX400 w/Isuzu 6WG1 Eng.
B-P Lube (4470167) B7577	EX370-5, EX370HD-5 w/Isuzu 6SD1-T Eng.	Lube (4622562) [2] B7217
Pilot Hyd. (4370435) PT8319	F-F Lube (4429728) B605	Main Hyd. (4333469) PT8478
Suction Hyd. (4210224) PT9352	B-P Lube (4470167) B7577	Pilot Hyd. (4207841) PT8319
Fuel (L4192631) BF7546	Pilot Hyd. (4370435) PT8319	Hyd. Tank (4333464) PT9401
Dual Fuel (4326739) [2] BF798	Return Hyd. (4325820) PT8383	Fuel (L4192631) BF7546
O. Air (L4391205) PA2582 +	Suction Hyd. (4210224) PT9352	Dual Fuel (4326739) [2] BF798
I. Air (L4390060) PA2583	Fuel (4192631) BF7546	Some Fuel/Water Separator (1-13240-044-1) BF1212 +
Zaxis 350H, Zaxis 350LC, Zaxis 350LCH, Zaxis 350LCN, ZX350H, ZX350LCH w/Isuzu AA-6HK1 Eng.	Dual Fuel (4326739) [2] BF798	Radial Seal O. Air (4466269) RS3870 +
Lube (4622562) B7217	O. Air (4391205) PA2582 +	Radial Seal I. Air (4466268) RS3871 +
Main Hyd. (4448402) PT9557	I. Air (4390060) PA2583	Backside Cab Air (4350249) PA5621
Pilot Hyd. (AT186554) PT8451-MPG	EX370 Forester w/Isuzu B-6SD1-T Eng.	EX450-5 w/Isuzu 6RB1T Eng.
Suction Hyd. (4385915) PT9352	Cab Air (4350249) PA5621	F-F Lube (4430378) B7246
Hyd. Tank (4450003) PT9348-MPG	Zaxis 370, Zaxis 370MTH w/Isuzu AA-6HK1X Eng.	B-P Lube (4429727) [2] B7577
Hyd. Tank Breather (4437838) PA5316	Lube (4622562) B7217	Main Hyd. (4333469) PT8478
Fuel (L4192631) BF7546	Main Hyd. (4448402) PT9557	Pilot Hyd. (4207841) PT8319
Dual Fuel (4326739) [2] BF798	Pilot Hyd. (AT186554) PT8451-MPG	Suction Hyd. (4333464) PT9401
Radial Seal O. Air (AT175223) RS3744	Suction Hyd. (4385915) PT9352	Fuel (4192631) BF7546
Radial Seal I. Air (AT175224) RS3745	Hyd. Tank (4450003) PT9348-MPG	Dual Fuel (4326739) [2] BF798
Cab Air (Backside) (4350249) PA5621	Hyd. Tank Breather (4437838) PA5316	O. Air (To S/N 7794) (4146898) PA1885 40
Zaxis 350K, Zaxis 350LCK, ZX350K, ZX350LCK w/Isuzu AA-6HK1 Eng.	Fuel (L4192631) BF7546	I. Air (To S/N 7794) (4337639) PA1893
Lube (4622562) B7217	Dual Fuel (4326739) [2] BF798	O. Air (S/N 7794-up) (4297293) PA2676 +
Main Hyd. (4448160) PT9348-MPG	Radial Seal O. Air (L4459549) RS3744	I. Air (S/N 7794-up) (4297294) PA3668
Pilot Hyd. (4370435) PT8319	Radial Seal I. Air (L4459548) RS3745	Zaxis 450-3, Zaxis 450LC-3 w/Isuzu 6WG1X Eng.
Hyd. Tank (4210224) PT9352	Cab Air (Backside) (4S00640) PA5621	Lube (4658521) [2] B7217
Fuel (L4192631) BF7546	EX400, EX400-1, EX400LC w/Isuzu 6RB1T Eng.	Hyd. Tank Breather (4437838) PA5316
Dual Fuel (4326739) [2] BF798	F-F Lube Spin-on (4430378) B7246	Fuel/Water Separator Ele. (4649267) PF7983
Radial Seal O. Air (L4459549) RS3744	B-P Lube Ele. (4225367) P7126	Dual Fuel/Water Separator Ele. (4642641) [2] PF7982
Radial Seal I. Air (L4459548) RS3745	Pilot Hyd. (4207841) PT8319	O. Air (AT179371) PA2902
Backside Cab Air (4S00640) PA5621	Return Hyd. (4206705) [2] PT8380	I. Air (AT179370) PA2903
Zaxis 350L Base Machine (Forestry) w/Isuzu 6HK1 Eng.	Fuel (4192631) BF7546	ZX450, ZX450H, ZX450LC, ZX450LCH, ZX450MTH, ZX450T w/Isuzu 6WG1T Eng.
Lube (4622562) B7217	O. Air (4237663) PA1885 40	Lube (4622562) [2] B7217
	I. Air (4085788) PA1893	Main Hyd. (4333469) PT8478
		Pilot Hyd. (4207841) PT8319

Check Original Equipment Numbers in Parentheses.

+ See Product Guide for Variations of This Number.

⁴⁰ Extreme Performance Version Available.

HITACHI Excavators (cont'd.)	
ZX450, ZX450H, ZX450LC, ZX450LCH, ZX450MTH, ZX450T w/Isuzu 6WG1T Eng. (cont'd.)	
Hyd. Tank (4333464)	PT9401
Fuel (L4192631)	BF7546
Dual Fuel (4326739)	[2] BF798
Some Fuel/Water Separator (1-13240-044-1)	BF1212 +
Radial Seal O. Air (4466269)	RS3870 +
Radial Seal I. Air (4466268)	RS3871 +
Backside Cab Air (4S00640)	PA5621
ZX450-3, ZX450LC-3 w/Isuzu AH-6WG1X Eng.	
Lube (4658521)	[2] B7217
Hyd. Ele. (4317008)	CLN&R
Fuel/Water Separator Ele. (4649267)	PF7983
Dual Fuel/Water Separator Ele. (8-98008-840-0)	[2] PF7982
O. Air (L4240294)	PA2902
I. Air (L4240295)	PA2903
EX455 w/Isuzu 6RB1T Eng.	
F-F Lube (4430378)	B7246
B-P Lube (4470167)	[2] B7577
F-F Hyd. (L4325820)	[2] PT8383
Pilot Hyd. (4207841)	PT8319
Hyd. Tank Strainer (4317008)	CLN&R
Fuel (L4192631)	BF7546
Opt. Dual Fuel (4326739)	[2] BF798
O. Air (4297293)	PA2676 +
I. Air (4297294)	PA3668
EX455-5 w/Isuzu 6RB1T Eng.	
F-F Lube (To S/N 456) (4430378)	B7246
B-P Lube (To S/N 456) (4470167)	[2] B7577
F-F Hyd. (4333469)	PT8478
Pilot Hyd. (4207841)	PT8319
Hyd. Tank Strainer (4333464)	PT9401
Fuel (4192631)	BF7546
Opt. Dual Fuel (4326739)	[2] BF798
O. Air (4146898)	PA1885 +40
I. Air (4337639)	PA1893
EX456 w/Isuzu 6WG1 Eng.	
F-F Hyd. (L4206705)	[2] PT8380
Hyd. (4207841)	PT8319
Hyd. Tank Strainer (4333464)	PT9401
Fuel (L4192631)	BF7546
Opt. Dual Fuel (4326739)	[2] BF798
O. Air (4297293)	PA2676 +
I. Air (4297294)	PA3668
Zaxis 460LCH w/Isuzu 6WG1T Eng.	
Lube (4622562)	[2] B7217
Pilot Hyd. (AT186554)	PT8451-MPG
Suction Hyd. (4333464)	PT9401
Hyd. Tank (4333469)	PT8478
Fuel (L4192631)	BF7546
Dual Fuel (4326739)	[2] BF798
Radial Seal O. Air (AT308575)	RS3870 +
Radial Seal I. Air (TT220747)	RS3871 +
Backside Cab Air (4350249)	PA5621
Zaxis 470H-3, Zaxis 470LCH-3, ZX470H-3, ZX470LCH-3 w/Isuzu AH-6WG1X Eng.	
Lube (4658521)	[2] B7217
Hyd. Ele. (4317008)	CLN&R
Hyd. Tank Breather (4437838)	PA5316
Fuel/Water Separator Ele. (4649267)	PF7983
Dual Fuel/Water Separator Ele. (4642641)	[2] PF7982
O. Air (L4240294)	PA2902
I. Air (L4240295)	PA2903
Zaxis 480MT, Zaxis 480MTH w/Isuzu 6WG1T Eng.	
Lube (4622562)	[2] B7217
Pilot Hyd. (AT186554)	PT8451-MPG

HITACHI Excavators (cont'd.)	
Zaxis 480MT, Zaxis 480MTH w/Isuzu 6WG1T Eng. (cont'd.)	
Suction Hyd. (4333464)	PT9401
Hyd. Tank (4333469)	PT8478
Fuel (L4192631)	BF7546
Dual Fuel (4326739)	[2] BF798
Radial Seal O. Air (AT308575)	RS3870 +
Radial Seal I. Air (TT220747)	RS3871 +
Backside Cab Air (4350249)	PA5621
ZX500LC, ZX500LCH w/Isuzu 6WG1T Eng.	
Lube (4484495)	[2] B7217
Main Hyd. (4333469)	PT8478
Pilot Hyd. (4207841)	PT8319
Hyd. Tank (4333464)	PT9401
Fuel (L4192631)	BF7546
Dual Fuel (4326739)	[2] BF798
Radial Seal O. Air (4466269)	RS3870 +
Radial Seal I. Air (4466268)	RS3871 +
Backside Cab Air (4S00640)	PA5621
Zaxis 500LC-3, ZX500LC-3, Zaxis 520LCH-3, ZX520LCH-3 w/Isuzu AH-6WG1X Eng.	
Lube (4658521)	[2] B7217
Hyd. Ele. (4317008)	CLN&R
Hyd. Tank Breather (4437838)	PA5316
Fuel/Water Separator Ele. (4649267)	PF7983
Dual Fuel/Water Separator Ele. (4642641)	[2] PF7982
O. Air (L4240294)	PA2902
I. Air (L4240295)	PA2903
EX550, EX550-3, EX550-5 w/Cummins N14 Eng.	
Dual-Flow Lube (4228688)	[2] BD103 +
Main Hyd. (4333469)	PT8478
Pilot Hyd. (4207841)	PT8319
Suction Hyd. (4333464)	PT9401
Fuel/Water Separator (4377880)	[2] BF1259
O. Air (4297293)	PA2676 +
I. Air (4297294)	PA3668
AirCond. (Series 5) (4350249)	PA5621
Coolant (L4299640)	BW5074
EX600-3, EX600H-3, EX600LC-3, EX600LCH-3, EX600-5, EX600H-5, EX600LC-5, EX600LCH-5 w/Cummins N14 Eng.	
Dual-Flow Lube (L4228688)	[2] BD103 +
Main Hyd. (4333469)	PT8478
Pilot Hyd. (4207841)	PT8319
Suction Hyd. (4333464)	PT9401
Fuel/Water Separator (4377880)	[2] BF1259
O. Air (4297293)	PA2676 +
I. Air (4297294)	PA3668
AirCond. (Series 5) (4350249)	PA5621
Coolant (L4299640)	BW5074
ZX600, ZX600LC, ZX650, ZX650H, ZX650LCH w/Isuzu 6WG1X Eng.	
Lube (4484495)	[2] B7217
Main Hyd. (4333469)	PT8478
Pilot Hyd. (4207841)	PT8319
Fuel (L4192631)	BF7546
Dual Fuel (4326739)	[2] BF798
Some Fuel/Water Separator (1-13240-044-1)	BF1212 +
Radial Seal O. Air (4466269)	RS3870 +
Radial Seal I. Air (4466268)	RS3871 +
Backside Cab Air (4S00640)	PA5621
Zaxis 650LC-3, Zaxis 670LCH-3 w/Isuzu 6WG1X Eng.	
Lube (4658521)	[2] B7217
Suction Hyd. (4317008)	CLN&R
Hyd. Tank Breather (4437838)	PA5316
Fuel/Water Separator Ele. (4649267)	PF7983

HITACHI Excavators (cont'd.)	
Zaxis 650LC-3, Zaxis 670LCH-3 w/Isuzu 6WG1X Eng. (cont'd.)	
Dual Fuel/Water Separator Ele. (4642641)	[2] PF7982
O. Air (L4240294)	PA2902
I. Air (L4240295)	PA2903
EX700 w/Cummins NTA855 Eng.	
Dual-Flow Lube (L4228688)	[2] BD103 +
Main Hyd. (4206705)	[2] PT8380
Pilot Hyd. (4207841)	PT8319
Trans. Spin-on (4252563)	BT9382
Fuel (4085912)	[2] BF957-D +
O. Air (L4240294)	PA2902
I. Air (L4240295)	PA2903
AirCond. (4234793)	PA5328
Coolant (L4228689)	BW5075
EX700BE w/Cummins N425 Eng.	
F-F Lube	B196 +
B-P Lube	B7577
Hyd. (AT147343)	PT8380
Pilot Hyd. (AT186554)	PT8451-MPG
Suction Hyd. (4317008)	CLN&R
Trans. Pump (4252563)	BT9382
Fuel/Water Separator (4291867)	[2] BF1212 +
O. Air (4240294)	PA2902
I. Air (4240295)	PA2903
Coolant (Fleetguard WF2071)	BW5071
EX700-5 w/Cummins Eng.	
Dual-Flow Lube (4228688)	[2] BD103 +
Hyd. (4325820)	PT8383
Pilot Hyd. (4207841)	PT8319
Fuel/Water Separator (4377880)	[2] BF1259
O. Air (4240294)	PA2902
I. Air (4240295)	PA2903
AirCond. (4350249)	PA5621
EX750-5 w/Cummins N14C Eng.	
Dual-Flow Lube (L4228688)	[2] BD103 +
Main Hyd. (4325820)	[2] PT8383
Pilot Hyd. (4207841)	PT8319
Suction Hyd. (4317008)	CLN&R
Fuel/Water Separator (4291867)	[2] BF1212 +
O. Air (L4240294)	PA2902
I. Air (L4240295)	PA2903
Cab Air (Inlet) (4350249)	PA5621
Coolant (L4299640)	BW5074
EX800H-5 w/Cummins N14C Eng.	
Dual-Flow Lube (L4228688)	[2] BD103 +
Main Hyd. (4325820)	[2] PT8383
Pilot Hyd. (4207841)	PT8319
Suction Hyd. (4317008)	CLN&R
Fuel/Water Separator (4291867)	[2] BF1212 +
O. Air (L4240294)	PA2902
I. Air (L4240295)	PA2903
Cab Air (Inlet) (4350249)	PA5621
Coolant (L4299640)	BW5074
ZX800 w/Isuzu 6WG1 Eng.	
Lube (4484495)	[2] B7217
Main Hyd. (L4325820)	[2] PT8383
Pilot Hyd. (4207841)	PT8319
Fuel (L4192631)	BF7546
O. Air (L4240294)	PA2902
I. Air (L4240295)	PA2903
Backside Cab Air (4S00640)	PA5621
UH801 w/Cummins KT1150C450 Eng.	
F-F Lube Spin-on	[2] B196 +
B-P Lube Ele.	C750-E +
B-P Lube Spin-on	B7577
ZX850 w/Isuzu 6WG1 Eng.	
Lube (4484495)	[2] B7217

OFF-HIGHWAY

Check Original Equipment Numbers in Parentheses.
40 Extreme Performance Version Available.

* See Product Guide for Variations of This Number.

HITACHI Excavators (cont'd.)	
ZX850 w/Isuzu 6WG1 Eng. (cont'd.)	
Main Hyd. (L4325820)	[2] PT8383
Pilot Hyd. (4207841)	PT8319
Fuel (L4192631)	BF7546
O. Air (L4240294)	PA2902
I. Air (L4240295)	PA2903
Backside Cab Air (4500640)	PA5621
ZX850-3, ZX850LC-3 w/Isuzu 6WG1X Eng.	
Lube (4658521)	[2] B7217
Hyd. (4317008)	CLN&R
Hyd. Tank Breather (4437838)	PA5316
Fuel/Water Separator Ele. (4649267)	PF7983
Dual Fuel/Water Separator Ele. (4642641)	[2] PF7982
Radial Seal O. Air (L4459549)	[2] RS3744
Radial Seal I. Air (L4459548)	[2] RS3745
Zaxis 870H-3, Zaxis 870LCH-3, ZX870H-3, ZX870LCH-3 w/Isuzu 6WG1X Eng.	
Lube (4658521)	[2] B7217
Suction Hyd. (4640137)	CLN&R
Hyd. Tank Breather (4437838)	PA5316
Fuel/Water Separator Ele. (4649267)	PF7983
Dual Fuel/Water Separator Ele. (4642641)	[2] PF7982
Radial Seal O. Air (L4459549)	[2] RS3744
Radial Seal I. Air (L4459548)	[2] RS3745
EX1000 w/Two Isuzu 6RB1T Eng.	
Lube (4430378)	[2] B7246
B-P Lube (4095346)	[2] P7642
Main Hyd. (L4159319)	[4] PT8389
Pilot Hyd. (315041)	PT8351
Hyd. Tank (4121277)	[3] PT8351
Fuel (L4192631)	[2] BF7546
O. Air (L4146898)	[2] PA1885 ⁴⁰
I. Air (L4085788)	[2] PA1893
EX1100 w/Cummins KTA19C Eng.	
F-F Lube (4085913)	[2] B196 +
B-P Lube (4204048)	[2] B7577
Main Hyd. (4206705)	[3] PT8380
Pilot Hyd. (4207841)	PT8319
Suction Hyd. (4210224)	PT9352
Fuel (4085912)	[2] BF957-D +
O. Air (4206272)	PA2562 ⁴⁰
I. Air (4206273)	PA2563
Coolant (4228689)	BW5075
Super EX1100-3 w/Cummins QSK19 Eng.	
Dual-Flow Lube (L4228688)	[2] BD103 +
Main Hyd. Ele. (4206705)	[3] PT8380
Case Drain Hyd. Spin-on (4205684)	BT8927
Pilot Hyd. Ele. (4207841)	PT8319
Suction Hyd. (4210224)	PT9352
Fuel/Water Separator (4377880)	[2] BF1259
O. Air (4206272)	PA2562 ⁴⁰
I. Air (4206273)	PA2563
Coolant (4228689)	BW5075
EX1200-5, EX1200-5C w/Mitsubishi S6R-Y1T Eng.	
B-P Lube (4448735)	B7577
Case Drain Hyd. Spin-on (4205684)	BT8927
Main Hyd. Ele. (4333469)	[2] PT8478
Pilot Hyd. Ele. (4207841)	PT8319
Suction Hyd. (4210224)	PT9352
Trans. (4252563)	BT9382
Fuel (32562-60300)	[2] BF984
Fuel/Water Separator Ele. (4448737)	PF7890-30
O. Air (L4240294)	[2] PA2902
I. Air (L4240295)	[2] PA2903
Cab Air (Inlet) (4350249)	PA5621
EX1200-5D w/Cummins QSK23 Eng.	
F-F Lube (E12000200)	[2] B196 +

HITACHI Excavators (cont'd.)	
EX1200-5D w/Cummins QSK23 Eng. (cont'd.)	
Case Drain Hyd. Spin-on (4205684)	BT8927
Main Hyd. Ele. (4333469)	[2] PT8478
Pilot Hyd. Ele. (4207841)	PT8319
Suction Hyd. (4210224)	PT9352
O. Air (L4240294)	[2] PA2902
I. Air (L4240295)	[2] PA2903
Coolant (4266063)	BW5076
EX1800, EX1800-2 w/Two Cummins KTA19 Eng.	
F-F Lube (4085913)	[4] B196 +
B-P Lube (L4175913)	[2] B7577
Case Drain Hyd. (315041)	[2] PT8351
Main Hyd. Ele. (4219713)	[5] PT8366
B-P Hyd. (4185299)	PT8480
Pilot Hyd. (315041)	PT8351
Fuel (4085912)	[4] BF957-D +
O. Air (4206272)	[2] PA2562 ⁴⁰
I. Air (4206273)	[2] PA2563
Cab Air (S/N 102-135) (4206637)	PA3945
Coolant (4127340)	[2] BW5071
Coolant (Series 2) (4228689)	[2] BW5075
EX1800-1 w/Cummins Eng.	
B-P Lube (4204048)	[2] B7577
F-F Hyd. Ele. (4219713)	[5] PT8366
B-P Hyd. (4185299)	PT8480
Pilot Hyd. (3021593)	PT8351
Fuel (4206090-1)	[4] BF948 +
O. Air (4206272)	[2] PA2562 ⁴⁰
I. Air (4206273)	[2] PA2563
Coolant (4266063)	[2] BW5076
EX1800-3 w/Two Cummins QSK19C Eng.	
Dual-Flow Lube (L4228688)	[4] BD103 +
Case Drain Hyd. (4219713)	PT8366
Main Hyd. (4219713)	[6] PT8366
Pilot Hyd. (315041)	PT8351
Fuel/Water Separator (4377880)	[4] BF1259
O. Air (4206272)	[2] PA2562 ⁴⁰
I. Air (4206273)	[2] PA2563
Cab Air (Inlet) (4206637)	[3] PA3945
Cab Air (4297751)	[3] PA3945
Coolant (4228689)	[2] BW5075
Giant EX1900, EX1900-5 w/Hitachi S12A-Y1T Eng.	
B-P Lube (4448735)	B7577
Pilot Hyd. Ele. (3501404)	PT8479
Hyd. Tank Ele. (4333469)	[4] PT8478
Fuel (4448736)	[2] BF984
Fuel/Water Separator Ele. (4448737)	[2] PF7890-30
O. Air (4206272)	[2] PA2562 ⁴⁰
I. Air (4206273)	[2] PA2563
Cab Air (4206637)	[3] PA3945
EX2500 w/Cummins KTA50 Eng.	
F-F Lube (4085913)	[5] B196 +
B-P Lube (4204048)	[2] B7577
B-P Hyd. Ele. (4185299)	PT8480
Main Hyd. (4333469)	[4] PT8478
Trans. Pump Spin-on (4252563)	BT9382
Fuel/Water Separator (L4202934)	[2] BF1216
Opt. Fuel/Water Separator	[2] BF1262
O. Air (4331923)	[2] PA2363 ⁴⁰
I. Air (4331920)	[2] PA2364
Cab Air (4206637)	[6] PA3945
Coolant (4299640)	[4] BW5074
Giant EX2500 w/Cummins QSK45 Eng.	
F-F Lube (4085913)	[5] B96
B-P Lube (4204048)	[2] B7577
B-P Hyd. (4185299)	PT8480
Pilot Hyd. (3501404)	PT8479
Hyd. Tank (4333469)	[4] PT8478
Fuel/Water Separator (4202934)	[2] BF1216

HITACHI Excavators (cont'd.)	
Giant EX2500 w/Cummins QSK45 Eng. (cont'd.)	
O. Air (4331923)	[2] PA2363 ⁴⁰
I. Air (4331920)	[2] PA2364
Cab Air (4206637)	[3] PA3945
Coolant (4299640)	[4] BW5074
EX2500-5 w/Cummins QSK45 Eng.	
Dual-Flow Lube (4460206)	[3] BD7176
B-P Hyd. (4185299)	PT8480
Pilot Hyd. (3501404)	PT8479
Hyd. Tank (4333469)	[4] PT8478
Trans. (4252563)	BT9382
Fuel/Water Separator (4446815)	BF1262
O. Air (4331923)	[2] PA2363 ⁴⁰
I. Air (4331920)	[2] PA2364
Cab Air (4206637)	[3] PA3945
Coolant (4460208)	[2] BW5076
EX3500, EX3500-2, EX3500-3 w/Two Cummins KT38 Eng.	
F-F Lube (4085913)	[8] B196 +
B-P Lube Spin-on (4175913)	[4] B7577
B-P Hyd. Ele. (4185299)	PT8480
Case Drain Hyd. Spin-on (4205684)	[2] BT8927
Main Hyd. Ele. (4219713)	[6] PT8366
Oil Cooler Hyd. Spin-on (4205684)	[2] BT8927
Pilot Hyd. Ele. (3501404)	PT8479
Return Hyd. Ele. (4219713)	[2] PT8366
Fuel/Water Separator (4202934)	[4] BF1216
O. Air (4206272)	[2] PA2562 ⁴⁰
I. Air (4206273)	[2] PA2563
Cab Air (4206637)	[3] PA3945
Opt. Cab Air (4297751)	PA3945
Coolant (4294577)	[8] BW5073
Giant EX3600, EX3600-5 w/S16R-Y1T Eng.	
B-P Lube (4448735)	B7577
B-P Hyd. (4185299)	PT8480
Pilot Hyd. (3501404)	PT8479
Hyd. Tank (4333469)	[6] PT8478
Trans. (4252563)	[2] BT9382
Fuel (4448736)	[4] BF984
O. Air (4206272)	[4] PA2562 ⁴⁰
I. Air (4206273)	[4] PA2563
Cab Air (4206637)	[3] PA3945
EX5500 w/Two Cummins KTA50C Eng.	
F-F Lube	[10] B7396
B-P Lube (4204048)	[4] B7577
B-P Hyd. (4185299)	PT8480
Pilot Hyd. (3501404)	[2] PT8479
Hyd. Tank (4333469)	[7] PT8478
Trans. (4252563)	[2] BT9382
Fuel/Water Separator (4202934)	[4] BF1216
O. Air (4331923)	[2] PA2363 ⁴⁰
I. Air (4331920)	[2] PA2364
Cab Air (4206637)	[3] PA3945
Coolant (4299640)	[4] BW5074
Giant EX5500 w/Two Cummins QSK45 Eng.	
Dual-Flow Lube	[6] BD7176
Fuel/Water Separator	[6] BF1262
Coolant (Fleetguard WF2075)	[2] BW5075
EX5500-5 w/Two Cummins QSK45 Eng.	
Dual-Flow Lube (4460206)	[6] BD7176
B-P Hyd. (4185299)	PT8480
Pilot Hyd. (3501404)	PT8479
Hyd. Tank (4333469)	[7] PT8478
Trans. (4252563)	[2] BT9382
Fuel/Water Separator (4446815)	[6] BF1262
O. Air (4331923)	[2] PA2363 ⁴⁰
I. Air (4331920)	[2] PA2364
Cab Air (4206637)	[3] PA3945
Coolant (4460208)	[4] BW5076

Check Original Equipment Numbers in Parentheses.
⁴⁰ Extreme Performance Version Available.

+ See Product Guide for Variations of This Number.

HITACHI Loaders	
T09, T12 w/B40B Eng.	
5 9/16 In. Fuel Ele.....	PF950 +
5 7/8 In. Fuel Ele.....	PF231
Air.....	PA1636-FN +
T012, T20, T20B w/B60B Eng.	
5 9/16 In. Fuel Ele.....	PF950 +
5 7/8 In. Fuel Ele.....	PF231
Air.....	PA1646-FN +
TS15B w/K60 Eng.	
5 9/16 In. Fuel Ele.....	PF950 +
5 7/8 In. Fuel Ele.....	PF231
Air.....	PA1646-FN +
LX20 w/Yanmar 3TN84 Eng.	
Trans. (4207841).....	PT8319
LX30, LX30-2 w/Yanmar 4TNA78T Eng.	
Trans. (4207841).....	PT8319
Fuel Pump Ele. (129535-52150).....	PF7824
LX50 w/Kubota V3300-DI Eng.	
Radial Seal O. Air (L4290940).....	RS3988
Radial Seal I. Air (L4326841).....	RS3703
LX50-1, LX50-2 w/Yanmar 4TN100 Eng.	
Trans. (4207841).....	PT8319
LX50-7 w/Kubota V3300DI Eng.	
Lube (1C020-32430).....	B7298
Fuel (16631-43560).....	BF954
LX70 w/Isuzu 4BD1 Eng.	
Lube (4439863).....	B7144
Some Hyd. (4207841).....	PT8319
O. Air (4137604).....	PA1822-FN
I. Air (4137605).....	PA2305
AirCond. (4206637).....	PA3945
LX70-2 w/Hino W04CT Eng.	
Dual-Flow Lube (4429729).....	BD7105
Hyd. Tank (4225846).....	PT9172
Trans. (4207841).....	PT8319
Radial Seal O. Air (4283861).....	RS3540
Radial Seal I. Air (4287060).....	RS3541
LX70-5 w/Isuzu 4BG1T Eng.	
Lube (8-94321-219-1).....	B7144
Pilot Hyd. (4207841).....	PT8319
Hyd. Tank (4225846).....	PT9172
Fuel (8-94453-738-2).....	BF7666
Air (4285619).....	PA3479
LX70-7 w/Isuzu 4BG1T Eng.	
Lube (8-94321-219-1).....	B7144
Fuel (8-97172-549-0).....	BF7648
Air (4285619).....	PA3479
DX75 Dozer	
Lube (RE59754).....	B7125
Hyd. (T175002).....	BT8851-MPG
Trans. (T175002).....	BT8851-MPG
P. Fuel (RE62424).....	BF7679-D
F. Fuel (RE62419).....	BF7674-D
Radial Seal O. Air (AT171853).....	RS3544
Radial Seal I. Air (AT171854).....	RS3545
LX80	
Lube (4429726).....	B7004
Some Trans. (S/N 264-up) (4207841).....	PT8319
O. Air (4129907).....	PA2788
I. Air (D914453).....	PA1911
LX80-2 w/Hino W04DT Eng.	
Dual-Flow Lube (4429729).....	BD7105
Hyd. Tank (4225846).....	PT9172
Trans. (4207841).....	PT8319
Radial Seal O. Air (4283861).....	RS3540
Radial Seal I. Air (4287060).....	RS3541

HITACHI Loaders (cont'd.)	
LX80-2 w/Isuzu 3KR2 Eng.	
Dual-Flow Lube (4429729).....	BD7105
F-F Hyd. (4225846).....	PT9172
Pilot Hyd. (4207841).....	PT8319
Radial Seal O. Air (4283861).....	RS3540
Radial Seal I. Air (4287060).....	RS3541
LX80-5 w/Isuzu 4BG1T Eng.	
Lube (8-94321-219-1).....	B7144
Pilot Hyd. (4207841).....	PT8319
Hyd. Tank (4225846).....	PT9172
Fuel (8-94453-738-2).....	BF7666
Air (4285619).....	PA3479
W90 Loader w/Iveco 8045 Turbo Eng.	
Lube.....	BT347
Can-Type Fuel.....	[2] BF825
LX100 w/Isuzu 4BD1T Eng.	
Lube (4429726).....	B7004
Hyd. (AT103193).....	BT8802-MPG
Pilot Hyd. (AT172912).....	BT8805-MPG
Trans. (AT168989).....	BT739
O. Air (4238409).....	PA2421
I. Air (AT31227).....	PA1967
LX100-2 w/JD Eng.	
Lube (T19044).....	BT259
Return Hyd. (AT144879).....	BT8812-MPG
Hyd. Tank (T19044).....	[2] BT259
Trans. (AT168989).....	BT739
P. Fuel (RE62424).....	BF7679-D
S. Fuel (RE62419).....	BF7674-D
O. Air (AR79679).....	PA2546
I. Air (AR79680).....	PA2547
Cab Air (Fresh) (AT166805).....	PA3878
LX100-3 w/JD Eng.	
Lube (T19044).....	BT259
Hyd. Tank (AT209204).....	BT8800-MPG
Trans. (To S/N 573382) (AT147496).....	BT8397-MPG
Trans. (S/N 573382-up) (AT222005).....	BT9422
P. Fuel (RE62424).....	BF7679-D
S. Fuel (RE62419).....	BF7674-D
Radial Seal O. Air (AT203469).....	RS3734
Radial Seal I. Air (AT203470).....	RS3885
Radial Seal AirCond. (T168220).....	RS4597
Cab Air (Heater) (T156471).....	PA4858
LX110-7 w/Isuzu 6BG1T Eng.	
F-F Lube (1-13200-487-2).....	B75
B-P Lube (1-13240-161-2).....	B337
W110, W130 w/Iveco 8065 Turbo Eng.	
Lube.....	[2] BT348
TO113	
5 9/16 In. Fuel Ele.....	PF950 +
5 7/8 In. Fuel Ele.....	PF231
LX120 w/Hino H06CT Eng.	
F-F Lube (4429726).....	B7004
Main Hyd. (4230344).....	BT8803-MPG
Hyd. Breather (AM39653).....	BT8301
Trans. (AT168989).....	BT739
Fuel (4206090-1).....	BF948 +
O. Air (AR79679).....	PA2546
LX120-2 w/JD Eng.	
Lube (T19044).....	BT259
Return Hyd. (AT140315).....	BT8813-MPG
Hyd. Tank (T19044).....	[2] BT259
Hyd. Breather (AM39653).....	BT8301
Trans. (AT168989).....	BT739
P. Fuel (RE62424).....	BF7679-D
S. Fuel (RE62419).....	BF7674-D
O. Air (AR79679).....	PA2546
I. Air (AR79680).....	PA2547

HITACHI Loaders (cont'd.)	
LX120-2 w/JD Eng. (cont'd.)	
Cab Air (Fresh) (AT166805).....	PA3878
LX120-3 w/JD Eng.	
Lube (RE59754).....	B7125
Return Hyd. (AT140315).....	BT8813-MPG
Trans. (AT147496).....	BT8397-MPG
P. Fuel (RE62424).....	BF7679-D
S. Fuel (RE62419).....	BF7674-D
Radial Seal O. Air (AT178583).....	RS3974
Radial Seal I. Air (AT178584).....	RS3975
Cab Air (Fresh) (AT166805).....	PA3878
LX130-7 w/Isuzu 6HK1T Eng.	
Lube (1-13240-229-0).....	B7217
Fuel/Water Separator (1-13240-044-1).....	BF1212 +
O. Air (20801-03161).....	PA1884 40
I. Air (20801-03171).....	PA1911
LX145E w/Isuzu 6BG1T Eng.	
F-F Lube (1-87310-070-0).....	B75
B-P Lube (1-13240-161-2).....	B337
Fuel (4616545).....	BF719
O. Air (L01930751).....	PA1902-FN +
I. Air (502825).....	PA1912
LX145E-2 w/Isuzu BB-6BG1T Eng.	
5 27/32 In. Lube (1-87310-070-0).....	B75
8 3/32 In. Lube (4622562).....	B7217
Fuel (4616545).....	BF719
O. Air (L01930751).....	PA1902-FN +
I. Air (502825).....	PA1912
LX150 w/Hino EP100T Eng.	
F-F Lube (4429726).....	B7004
Main Hyd. (AT172912).....	BT8805-MPG
Hyd. Breather (AM39653).....	BT8301
Trans. (AT168989).....	BT739
Fuel (4206090-1).....	BF948 +
O. Air (AE30508).....	PA2300
I. Air (AE30507).....	PA2301
LX150-2 w/JD 6076 Eng.	
Lube (RE57394).....	BT486
Return Hyd. (AT140315).....	BT8813-MPG
Differential Lock Hyd. (T19044).....	BT259
Hyd. Breather (AM39653).....	BT8301
Trans. (AT168989).....	BT739
P. Fuel (RE62424).....	BF7679-D
Box-Style Fuel (AR86745).....	BF959
O. Air (AR80652).....	PA2529
I. Air (AR80653).....	PA2530
Cab Air (Fresh) (AT166805).....	PA3878
LX150-2 w/JD 6081 Eng.	
Lube (RE57394).....	BT486
Return Hyd. (AT140315).....	BT8813-MPG
Differential Lock Hyd. (T19044).....	BT259
Hyd. Breather (AM39653).....	BT8301
Trans. (AT168989).....	BT739
P. Fuel (RE65431).....	BF7682-D
Box-Style Fuel (AR86745).....	BF959
O. Air (AR80652).....	PA2529
I. Air (AR80653).....	PA2530
Cab Air (Fresh) (AT166805).....	PA3878
LX150-2 w/Nissan NE6 Eng.	
Lube (4429728).....	B605
Hyd. (AT140315).....	BT8813-MPG
Hyd. Breather (AM39653).....	BT8301
Trans. (AT168989).....	BT739
O. Air (AR79679).....	PA2546
I. Air (AR79680).....	PA2547
Cab Air (Fresh) (4206637).....	PA3945
LX150-3, LX150-5 w/JD Eng.	
Lube (RE57394).....	BT486

OFF-HIGHWAY

Check Original Equipment Numbers in Parentheses.

* See Product Guide for Variations of This Number.

⁴⁰ Extreme Performance Version Available.

HITACHI Loaders (cont'd.)	
LX150-3, LX150-5 w/JD Eng. (cont'd.)	
Return Hyd. (To S/N 58000) (AT209204)	BT8800-MPG
Return Hyd. (S/N 58000-up) (AT228474)	BT9347-MPG
Hyd. Breather (AM39653)	BT8301
Trans. (To S/N 572707) (AT147496)	BT8397-MPG
Trans. (S/N 572707-up) (AT222005)	BT9422
P. Fuel (RE65431)	BF7682-D
Box-Style Fuel (AR86745)	BF959
Fuel (Eng. S/N 2000-on) (RE509596)	BF1353-SPS
Radial Seal O. Air (AT203050)	RS3718
Radial Seal I. Air (AT203051)	RS3719
Radial Seal O. Air (S/N 58000-up) (AT223226)	RS3744
Radial Seal I. Air (S/N 58000-up) (AT175224)	RS3745
LX160-7 w/Isuzu 6HK1T Eng.	
Lube (1-13240-229-0)	B7217
O. Air (20801-03161)	PA1884 40
I. Air (20801-03171)	PA1911
LX170, LX170E w/Isuzu 6BG1T Eng.	
F-F Lube (1-13200-487-2)	B75
B-P Lube (1-13240-161-2)	B337
Fuel (L4291867)	BF1212 +
O. Air (1930751)	PA1902-FN +
I. Air (502825)	PA1912
LX170E-2 w/Isuzu BB-6BG1 Eng.	
Some Lube (1-87310-070-0)	B75
Some Lube (1-13240-232-1)	B7217
Fuel (4616545)	BF719
O. Air (L01930751)	PA1902-FN +
I. Air (502825)	PA1912
ZW180 w/Cummins Eng.	
Fuel/Water Separator (3973233)	BF1385-SPS
LX190-7 w/Mitsubishi 6D24T Eng.	
Fuel (To S/N 305086) (4326739)	BF798
W190 Loader w/Cummins 6CT8.3 Eng.	
Dual-Flow Lube	BD103 +
LX200 w/Nissan NE6T Eng.	
Some Lube (4024308)	PT8335
Hyd. Tank (4219713)	PT8366
O. Air (4146898)	PA1885 40
I. Air (4085788)	PA1893
AirCond. (4206637)	PA3945
LX210, LX210E w/Isuzu 6H1KT Eng.	
Lube (4484495)	B7217
Fuel (4192631)	BF7546
O. Air (4100806)	PA1884 40
I. Air (914453)	PA1911
LX210E-2 w/Isuzu 6HK1T Eng.	
Lube (4622562)	B7217
Fuel (L4192631)	BF7546
O. Air (L4100806)	PA1884 40
I. Air (LD914453)	PA1911
ZW220 w/Isuzu 6HK1X Eng.	
Lube (1-13240-232-2)	B7217
5 15/32 In. Fuel/Water Separator Ele. (4642641)	PF7982
6 13/32 In. Fuel/Water Separator Ele. (4649267)	PF7983
Radial Seal O. Air (L4459549)	RS3744
Radial Seal I. Air (L4459548)	RS3745
LX230-3, LX230-5 w/JD Eng.	
Dual-Flow Lube (RE58935)	BD7310
Hyd. (AT209204)	BT8800-MPG
Hyd. Tank (T19044)	BT259

HITACHI Loaders (cont'd.)	
LX230-3, LX230-5 w/JD Eng. (cont'd.)	
Hyd. Breather (AM39653)	BT8301
Trans. (AT147496)	BT8397-MPG
Fuel (RE502204)	BF7717
Fuel/Water Separator (RE502203)	BF1265
Radial Seal O. Air (AT203050)	RS3718
Radial Seal I. Air (AT203051)	RS3719
Axial Seal AirCond. (T156471)	PA4858
Radial Seal AirCond. (T168220)	RS4597
LX230-7 w/Mitsubishi 6D24T Eng.	
Fuel (To S/N 305086) (4326739)	BF798
ZW250 w/Isuzu 6HK1X Eng.	
Fuel/Water Separator Ele. (4649267)	PF7983
Radial Seal O. Air (L4459549)	RS3744
Radial Seal I. Air (L4459548)	RS3745
W270 Loader w/Cummins M11 Eng.	
Dual-Flow Lube (71497005)	BD103 +
Fuel/Water Separator	BF1259
O. Air (76570088)	PA2478
I. Air (76590430)	PA1880
Coolant (76193174)	BW5075
LX290, LX290E w/Isuzu 6SD1X Eng.	
F-F Lube (4429728)	B605
B-P Lube (4470167)	B7577
Fuel (4192631)	BF7546
Radial Seal O. Air (4466269)	RS3870 +
Radial Seal I. Air (4466268)	RS3871 +
LX290E-2 w/Isuzu 6SD1X Eng.	
F-F Lube (4429728)	B605
B-P Lube (4470167)	B7577
Fuel (L4192631)	BF7546
Radial Seal O. Air (4466269)	RS3870 +
Radial Seal I. Air (4466268)	RS3871 +
LX300-7A w/Isuzu 6WG1X Eng.	
Lube (4484495)	[2] B7217
Fuel (L4192631)	BF7546
O. Air (26902-37021)	LL1894 +
I. Air (26902-37011)	PA1905
ZW310 w/DaimlerChrysler OM406LA Eng.	
Lube (A0001802109)	P7230
Fuel Ele. (A5410900151)	PF7761
I. Air (Don. P145701)	PA1880
LX360E w/Isuzu 6WG1X Eng.	
Lube (4484495)	[2] B7217
Fuel (L4192631)	BF7546
O. Air (E4082221)	LL1894 +
I. Air (E4012357)	PA1905
LX450-7 w/Mitsubishi S6A3-Y2 Eng.	
Fuel (H3256260300)	BF984
O. Air (26902-37021)	LL1894 +
I. Air (26902-37011)	PA1905
HITACHI Pile Drivers	
PD7 w/Hino DS50A Eng.	
Lube Ele. (4143270)	P723
Lube Ele. (4507886)	P7013
Hyd. (4206705)	PT8380
Fuel Ele. (4020429)	PF7551
Air (4509010)	PA1636-FN +
KH150-3 w/Deutz BF10L513 Eng.	
Hyd. Ele. (4157882)	[2] PT8392
Hyd. Ele. (4206705)	PT8380
P. Fuel (502845)	F950-F +
P. Fuel (502846)	PF950 +
Air (502850)	PA2474
C1500-2, CD2000-2 w/Isuzu 6SD1T Eng.	
F-F Lube	B75

HITACHI Pile Drivers (cont'd.)	
C1500-2, CD2000-2 w/Isuzu 6SD1T Eng. (cont'd.)	
B-P Lube	B7577
RX2300 w/Isuzu 6BG1 Eng.	
Fuel Spin-on	BF7602
CD3000 w/Komatsu SA6D140 Eng.	
Lube	B196 +
Fuel	BF596 +
SRX3000 w/Isuzu 6SD1T Eng.	
F-F Lube	B75
B-P Lube	B7577
HITACHI Rollers	
RT20S w/Isuzu 4BG1T Eng.	
Lube	B7144
Fuel	BF954
RT30 w/Isuzu 3LB1 Eng.	
Lube	B179
RV75P, RV75PS w/Deutz BF4L1011 Eng.	
Lube	B178
RA100D-2, RA100PD-2 w/Cummins 4BTA3.9 Eng.	
Lube	BT427
HMC Sprayers	
440 w/Chrysler Slant 6 Eng.	
Lube	B2 +
HOBART Generators, Welders	
200 Amp Welders	
Lube	P53
200S, GR205	
B-P Lube (Purolator N1500)	P64 OBS
B-P Lube (Remote Mtd.) (Purolator P700)	PF828
G200 Generator w/Willlys CJ2A2A Eng.	
Lube	P40
D250 Generator w/Perkins 4 Cyl. Diesel Eng.	
Lube	P15
Fuel Ele.	PF816-S
D250P w/Perkins 3 Cyl. Eng.	
Lube	BT215
GF250 w/Ford 200 Eng.	
Lube Spin-on	BT5
Fuel Ele.	PF827
G253 w/Wisconsin VF4D Eng.	
Mason Jar Screw Neck B-P Lube	T300-M
G257, G258, G259, G260, G261 w/Willlys Eng.	
Lube	P40
D261 w/GMC 2-53 Eng.	
F-F Lube Ele.	PT11 +
P. Fuel Sock.	F916-C
S. Fuel Ele.	PF906
300, 300S	
B-P Lube (Purolator N1500)	P64 OBS
B-P Lube (Remote Mtd.) (Purolator P700)	PF828
G300 w/Chrysler H170 Eng.	
Lube	P73
GR303 w/Ford 170 Eng.	
Lube Spin-on	BT5
Fuel Ele.	PF827
PGC350 w/Willlys Eng.	
Lube	P40

Check Original Equipment Numbers in Parentheses.

⁴⁰ Extreme Performance Version Available.

+ See Product Guide for Variations of This Number.

OBS Obsolete. Availability Limited to Dealer Stock.

HOBART	
Generators, Welders (cont'd.)	
DCC353P w/Perkins 4 Cyl. Eng.	
Lube.....	BT216
DR353, D400 Welders w/White Eng.	
Lube.....	BT124
P. Fuel Spin-on.....	BF979
S. Fuel.....	BF588
Air.....	PA1667-FN +
400	
Lube (Purolator N1500).....	P64 OBS
Remote Mtd. Lube (Purolator P700).....	PF828
G400 w/Chrysler IND32 Eng.	
Lube.....	P60
D403P Welder w/Perkins Eng.	
Lube Spin-on.....	BT216
Can-Type Fuel.....	[2] BF825
Air.....	PA1667-FN +
D412, DCC510, D2300 w/White Eng.	
Lube.....	BT124
P. Fuel Spin-on.....	BF979
S. Fuel.....	BF588
Air.....	PA1667-FN +
G412 Generator w/Chrysler 6 Cyl. Eng.	
Lube.....	B2 +
Fuel.....	PF827

HOGZILLA	
Tub Grinders	
HC1362P	
Hyd. (LHA SPE50-10).....	BT287-10
TCII 1464C w/Cat 3412 Eng.	
Lube.....	[2] B99 +
O. Air.....	[2] PA2562 40
I. Air.....	[2] PA2563
TCII-1664W w/Cat 3412 Eng.	
Lube.....	[2] B99 +
Hyd. (Parker 926837).....	[2] H9075
Hyd. (Gresen K23019).....	BT387
Fuel.....	[2] BF7587 +
Air (Don. P181042).....	PA2562 40

HOKUETSU	
Excavators	
AX20U w/Kubota D1105E Eng.	
Lube (15241-32090).....	B179
Hyd. (4180416).....	PT483
Air (15401-11080).....	PA1690-FN +
AX30 w/Kubota V1505E Eng.	
Hyd. (4180416).....	PT483
Fuel (15221-43080).....	BF940
Air (15401-11080).....	PA1690-FN +

HOLDER	
Tractors	
C240, C340 w/Kubota V1505 Eng.	
Lube.....	B161-S
Fuel Spin-on.....	BF940
Radial Seal O. Air (Mann C11100).....	RS3990
Radial Seal I. Air (Mann CF100).....	RS3991

HOLLANDDRAIN	
Trenchers	
BSS375 w/Cat 3406 Eng.	
Lube.....	B99 +
Attach. P. Fuel Ele.....	PF935
Fuel Spin-on.....	BF614 +

HOLMAN	
Compressors	
Rotair 15	
Lube (1960-on).....	P198
Rotair 25	
Lube (1962-on).....	P198
RO37	
Lube.....	P198
150GH w/Continental F227 Eng.	
Eng. Lube.....	B50
Eng. Air.....	PA680
Comp. Air.....	PA602
500	
Lube.....	PT213

HOMELITE	
Saws	
MP38, DM40	
Air (2308).....	PA4751 OBS

HONAN CRANE	
Opt. Equipment Filters (See Commercial)	

HONDA	
ATVs	
TRX70	
Air (17211-HB2-000).....	CLN&R
ATC250ES	
Lube (15410-KF0-315).....	P7132
ATC250SX	
Lube (15410-KF0-315).....	P7132
TRX250 (1985-87)	
Lube (15410-KF0-315).....	P7132
TRX250X	
Lube (1987-88, 1991-92) (15410-KF0-315) ..	P7132
TRX300, TRX300FW	
Lube (1988-97) (15410-KF0-315).....	P7132
Lube (1998-2000) (15412-HM5-A10).....	P7132
TRX300EX	
Lube (15410-KF0-315).....	P7132
TRX300X	
Lube (15412-HM5-A10).....	P7132
ATC350X	
Lube (15410-KF0-315).....	P7132
TRX350 Fourtrax, TRX350D Fourtrax	
Lube (15410-KF0-315).....	P7132
TRX350FE, TRX350FM, TRX350TE, TRX350TM	
Lube (15410-KF0-315).....	P7132
TRX400EX, TRX400X	
Lube (15410-KF0-315).....	P7132
TRX400FW	
Lube (15410-KF0-315).....	P7132
TRX420FE, TRX420FM, TRX420FPE,	
TRX420FPM, TRX420TE, TRX420TM	
Lube (15412-HM5-A10).....	P7132
TRX450ES, TRX450FE, TRX450FM, TRX450S	
Lube Ele. (15412-KF0-010).....	P7132
TRX500FE, TRX500FM, TRX500FPE,	
TRX500FPM, TRX500TM	
Lube Ele. (15412-HM5-A10).....	P7132
TRX700XX	
Lube Ele. (15412-HM5-A10).....	P7132

HONDA	
Engines	
EX10	
Air (17210-ZG3-801).....	PA4694
GX50, GX100	
Panel Air (17211-ZL8-000).....	PA4754
G100, G110	
Air (Foam) (17211-896-000).....	PA4735
GX110	
Oval Air (w/Foam Wrap) (17210-ZE0-505) ..	PA4551
Air (Foam) (17211-ZE1-000).....	PA4908
GVX120	
Air (17210-ZE6-003).....	PA4884 OBS
Air (17210-ZE7-013).....	PA4698
GXV120	
Air (17210-ZE6-003).....	PA4884 OBS
GC135, GCV135	
Panel Air (17211-ZL8-000).....	PA4754
GX140	
Air (17210-ZE1-822).....	PA4820
GXV140	
Air (17210-ZE6-003).....	PA4884 OBS
Air (17210-ZE7-013).....	PA4698
Air (17211-ZG9-800).....	PA4767 OBS
G150	
Air (Foam) (17211-883-010).....	PA4915 OBS
Panel Air (17211-883-W21).....	PA4906
G150K1	
Air (17211-883-W21).....	PA4906
GV150	
Air (17210-ZE6-003).....	PA4884 OBS
GC160, GCV160	
Panel Air (17211-ZL8-000).....	PA4754
GX160K1 HX	
Air (17210-ZE1-517).....	PA4820
GXV160	
Air (17211-ZE7-W010M).....	PA4770 OBS
G200	
Air (Foam) (17211-883-010).....	PA4915 OBS
Panel Air (17211-883-W21).....	PA4906
G200K1	
Panel Air (17211-883-W21).....	PA4906
GV200	
Panel Air (17210-ZE6-003).....	PA4884 OBS
GX200	
Oval Air (17210-ZE1-517).....	PA4820
Panel Air (17211-883-W21).....	PA4906
GX240, GX260	
Air (17210-ZE2-822).....	PA4552
Air (17210-ZE3-010).....	PA3957
GX270	
Air (17210-ZE2-515).....	PA4552
GXV270	
Air (17210-ZE3-010).....	PA3957
GD320 Diesel	
Lube (15221-ZG3-000).....	P7261
Fuel (17682-ZG3-003).....	PF7825
Air (17210-ZG3-801).....	PA4694
GV340	
Panel Air (17210-ZE6-003).....	PA4884 OBS
GVX340, GVX390	
Air (17211-888-013).....	PA4695
GX340, GX360, GX390	
Air (17210-ZE3-010).....	PA3957

OFF-HIGHWAY

Check Original Equipment Numbers in Parentheses.
40 Extreme Performance Version Available.

* See Product Guide for Variations of This Number.
OBS Obsolete. Availability Limited to Dealer Stock.

HONDA Engines (cont'd.)	
GXV340K1	
Lube (15400-PLM-A01)	B1402
Air (17211-888-013)	PA4695
GXV390	
Air (17211-ZF5-001)	PA4760
GD400, GD410	
Lube (15221-ZG3-000)	P7261
Fuel (17682-ZG3-003)	PF7825
Air (17210-ZG3-801)	PA4694
GD411	
Fuel (17682-ZG3-003)	PF7825
Air (17210-ZG3-801)	PA4694
GX610, GX620	
Lube (15400-PLM-A01)	B1402

HONDA Generators	
EM3000, EB4500	
Air (17210-ZE2-505)	PA4552
EX5500	
Lube (15410-MM9-405)	B1400
Air (17211-ZA0-003)	PA4772

HOOD Forestry Equipment	
Mobile Slasher w/JD 6068 PowerTech Eng.	
Lube	B7125
24000 Log Loader w/JD 4045 PowerTech Eng.	
Lube	B7125
Hyd. (Parker 932410)	PT8891-MPG
S. Fuel	BF7674-D
Fuel/Water Separator	BF7672-D
Radial Seal O. Air	RS3506
Radial Seal I. Air	RS3507
24000 Log Loader w/JD 6068 PowerTech Eng.	
Lube	B7125
Hyd. (Parker 932410)	PT8891-MPG
32000 Log Loader w/Cummins 6BTA5.9 Eng.	
Lube	BT427
45000 Log Loader w/Cummins 6CT8.3 Eng.	
Dual-Flow Lube	BD103 +

HOPTO (See Gradall)	
------------------------	--

HOTSU Steam Cleaners	
4400	
Hyd.	BT839
Air	PA2064

HOUGH Wheel Loaders	
Models w/Ansel Cab	
Cab Air	PA2440
Models w/Briggs Hydraulic	
Hyd. (BP3)	PT32-H OBS
Models w/Cyclone Hsg.	
Air (CFK25)	PA680
Models w/Marvel Hydraulic	
Hyd. (50000)	PT477
Hyd. (54000)	PT434
Models w/Purolator Hsg.	
Air (AF1012)	PA618
Models w/United Air Cleaner	
Air (250C3,-S)	PA1644

HOUGH Wheel Loaders (cont'd.)	
Models w/United Air Cleaner (cont'd.)	
Air (250C14,-S)	PA1769
Models w/Vickers Hydraulic	
Hyd. (228467)	PT849-10 +
Hyd. (228468)	P204-HD10 +
Hyd. (270565)	PT849 +
DIA Shovel w/Case Eng.	
Lube	P73
HA, HA Series B, HAC w/Hercules D2300 Eng.	
Lube	BT267
Can-Type Fuel	[2] BF825
Air	PA1667-FN +
HA, HA Series B, HAC w/Waukesha FC, 180DLC Eng.	
Lube	P41
TorqConv. (122731-H1)	P80-HD +
In-Line F. Fuel	BF7726
HAH, HAHc w/Hercules Eng.	
Lube	P41
HAHF w/Hercules Eng.	
Lube (603711-C92)	P82
O. Air (S/N 03266-up) (924779-C1)	PA2380-FN
I. Air (S/N 03266-up) (537335-R1)	PA2381
Air (S/N 02989-03265) (384812-R93)	PA2657-FN
HE, HF w/Waukesha Eng.	
Lube	P41
TorqConv. (122731-H1)	P80-HD +
HF, HFC, HFH w/Hercules QXLD Eng.	
Lube	P42
TorqConv. (122731-H1)	P80-HD +
HF, HFC, HFH w/Hercules D2300 Eng.	
Lube	BT267
Can-Type Fuel	[2] BF825
Air	PA1667-FN +
HH w/Hercules DJXH, JXD Eng.	
Lube	P41
TorqConv. (130045-H1)	PT85
Torqmatic Trans. (302574-R91)	P20-HD +
In-Line F. Fuel	BF7726
HL, HLD w/IHC U9, UD9, UD9A Eng.	
Lube	PT72
S. Fuel	PF226
HLD w/IHC UD14, UD14A Eng.	
7 1/4 In. Lube Ele.	PT72
9 In. Lube Ele. (S/N 35900-up)	PT86-HD +
S. Fuel	PF226
HM, HMC w/Hercules DJXH, JXD Eng.	
Lube	P41
TorqConv. (122731-H1)	P80-HD +
In-Line F. Fuel	BF7726
HMG	
Lube	P41
HO w/Cummins Eng.	
F-F Lube Bag	P996
F-F Lube Ele.	P999-HD +
9 13/16 In. B-P Lube Ele.	P116
15 1/8 In. B-P Lube Ele.	C750-E +
TorqConv. (131570-H1)	P20-HD +
Fuel Ele. (3/1955-2/59)	PF821-S
Fuel Spin-on	BF948 +
HO w/Hercules WXLc3 Eng.	
TorqConv. (131570-H1)	P20-HD +
HR, HRC w/Hercules DIX6D Eng.	
Lube	P82
TorqConv. (122731-H1)	P80-HD +

HOUGH Wheel Loaders (cont'd.)	
HR, HRC w/Hercules QXLD Eng.	
Lube	P42
TorqConv. (122731-H1)	P80-HD +
In-Line F. Fuel	BF7726
HU, HV w/Hercules DIX6-272 Eng.	
Lube	P82
TorqConv.	PT85
In-Line F. Fuel	BF7726
HU w/Hercules JXC Eng.	
Lube	P41
TorqConv. (130045-H1)	PT85
In-Line F. Fuel	BF7726
HY w/Waukesha 190DLC Eng.	
Mason Jar Screw Neck B-P Lube	[2] PT304
HY w/Waukesha 190GLB Eng.	
Mason Jar Screw Neck B-P Lube	PT304
In-Line F. Fuel	BF7726
IGA Shovel w/IHC Eng.	
Lube	PT70
TM w/Hercules JXD4 Eng.	
Lube	P41
H12 w/IHC UD370 Eng.	
Lube	[2] PT85
Hyd. (877826-C4)	PT212-5
P. Fuel	PF226
S. Fuel	PF226
16A Shovel	
Lube	PT70
H25, H25 Series B w/IHC C153 Eng.	
Lube Ele.	PT71
Lube Spin-on	BT341
Trans. (930654-C1)	PT401-MPG
O. Air (924779-C2)	PA2380-FN
I. Air (537335-R2)	PA2381
O. Air (942534-C1)	PA2314
I. Air (1102604-C1)	PA2332
Single Air (204439-H1)	PA1667-FN +
H25, H25 Series B w/IHC D188 Eng.	
Lube	PT185
Trans. (930654-C1)	PT401-MPG
Fuel	PF828
O. Air (924779-C1)	PA2380-FN
I. Air (537335-R2)	PA2381
O. Air (942534-C1)	PA2314
I. Air (1102604-C1)	PA2332
Single Air (204439-H1)	PA1667-FN +
H25, H25 Series B w/Waukesha 180DLC Eng.	
Lube	P42
In-Line F. Fuel	BF7726
Air (164705-H1)	PA1635
Air (204439-H1)	PA1667-FN +
H25, H25 Series B w/Waukesha 180GKB Eng.	
Lube	P41
In-Line F. Fuel	BF7726
Air (164705-H1)	PA1635
H30 Series B, H30F Series B w/GMC 3-53 Eng.	
9 1/16 In. F-F Lube Ele.	P20-HD +
Opt. 5 3/4 In. F-F Lube Ele.	PT11 +
6 1/4 In. Hyd. Ele.	PT32-H OBS
18 In. Hyd. Ele.	PT212-5
TorqConv.	PT385-E +
P. Fuel Sock	F916-C
S. Fuel Ele.	PF906
Air (886017-C91)	PA1636-FN +

Check Original Equipment Numbers in Parentheses.
OBS Obsolete. Availability Limited to Dealer Stock.

+ See Product Guide for Variations of This Number.

HOUGH Wheel Loaders (cont'd.)	
H30 Series B, H30F Series B w/IHC D235, C263 Eng.	
Lube Ele.....	PT185
Lube Spin-on.....	B167
6 1/4 In. Hyd. Ele.....	PT32-H OBS
TorqConv.....	P20-HD +
S. Fuel (Diesel).....	PF828
O. Air (S/N U4686-up) (924779-C2).....	PA2380-FN
I. Air (S/N U4686-up) (537335-R2).....	PA2381
Air (S/N U3494-U4685) (886019-C91).....	PA1681-FN +
H30 Series B, H30F Series B w/IHC D301 Eng.	
Lube.....	PT185
6 1/4 In. Hyd. Ele.....	PT32-H OBS
18 In. Hyd. Ele.....	PT212-5
TorqConv.....	PT385-E +
S. Fuel (Diesel).....	PF828
Air.....	PA1636-FN +
H30B w/IHC UD236 Eng.	
Lube Ele.....	PT185
Lube Spin-on.....	BT261
6 1/4 In. Hyd. Ele.....	PT32-H OBS
18 In. Hyd. Ele.....	PT212-5
5 In. TorqConv. Ele.....	PT85
9 In. TorqConv. Ele.....	PT385-E +
S. Fuel.....	PF828
O. Air (924779-C2).....	PA2380-FN
I. Air (537335-R3).....	PA2381
Single Air (886019-C91).....	PA1681-FN +
H30B w/IHC U240 Eng.	
Lube.....	PT185
6 1/4 In. Hyd. Ele.....	PT32-H OBS
TorqConv.....	PT385-E +
H30R w/Hercules QXLD3 Eng.	
Lube.....	P42
4 13/16 In. Hyd. Ele.....	P80-HD +
18 In. Hyd. Ele.....	PT212-5
TorqConv. (122731-H1).....	P80-HD +
H30R Series B w/GMC 3-53 Eng.	
9 1/16 In. F-F Lube Ele.....	P20-HD +
Opt. 5 3/4 In. F-F Lube Ele.....	PT11 +
6 1/4 In. Hyd. Ele.....	PT32-H OBS
18 In. Hyd. Ele.....	PT212-5
TorqConv. (302574-R91).....	P20-HD +
P. Fuel Sock.....	F916-C
S. Fuel Ele.....	PF906
H30R Series B w/IHC UD236, D301 Eng.	
Lube.....	PT185
6 1/4 In. Hyd. Ele.....	PT32-H OBS
18 In. Hyd. Ele.....	PT212-5
TorqConv. (302574-R91).....	P20-HD +
S. Fuel.....	PF828
H30R Series B w/IHC U240 Eng.	
B-P Lube Sock.....	CU406
6 1/4 In. Hyd. Ele.....	PT32-H OBS
18 In. Hyd. Ele.....	PT212-5
TorqConv. (302574-R91).....	P20-HD +
H30R Series B w/IHC G263 Eng.	
Lube.....	PT185
H40 w/IHC G264 Eng.	
5 1/8 In. F-F Lube Ele.....	PT185
7 1/2 In. B-P Lube Ele.....	PT70
6 1/4 In. Hyd. Ele.....	PT32-H OBS
18 In. Hyd. Ele.....	PT212-5
TorqConv. (302574-R91).....	P20-HD +
H40 w/IHC D282 Eng.	
Lube.....	PT185
6 1/4 In. Hyd. Ele.....	PT32-H OBS
18 In. Hyd. Ele.....	PT212-5

HOUGH Wheel Loaders (cont'd.)	
H40 w/IHC D282 Eng. (cont'd.)	
TorqConv. (302574-R91).....	P20-HD +
S. Fuel.....	PF828
H50 w/IHC UB264 Eng.	
Lube.....	PT70
6 1/4 In. Hyd. Ele.....	PT32-H OBS
18 In. Hyd. Ele.....	PT212-5
TorqConv.....	PT85
H50 Series B w/GMC 3-53 Eng.	
9 1/16 In. F-F Lube Ele.....	P20-HD +
Opt. 5 3/4 In. F-F Lube Ele.....	PT11 +
Hyd.....	[2] PT212-5
TorqConv.....	PT385-E +
Steering.....	PT849 +
P. Fuel Sock.....	F916-C
S. Fuel Ele.....	PF906
H50 Series B w/IHC G263, UD282, D301 Eng.	
Lube.....	PT185
Hyd.....	[2] PT212-5
TorqConv.....	PT385-E +
Steering.....	PT849 +
S. Fuel (Diesel).....	PF828
H50 Series C w/GMC 3-53 Eng.	
9 1/16 In. F-F Lube Ele.....	P20-HD +
Opt. 5 3/4 In. F-F Lube Ele.....	PT11 +
Hyd. (S/N 2795-3509).....	PT849 +
Hyd. (S/N 3510-up).....	[2] PT499-5
Trans.....	PT434
P. Fuel Sock.....	F916-C
S. Fuel Ele.....	PF906
Air (Don. P101234).....	PA1636-FN +
H50 Series C w/IHC D282 Eng.	
Lube Ele.....	PT185
Lube Spin-on.....	BT261
Hyd. Tank (S/N 2795-3509).....	PT849 +
Hyd. Tank (S/N 3510-up).....	PT499-5
TorqConv. (884879-C1).....	PT434
S. Fuel.....	PF828
Air (886019-C91).....	PA1681-FN +
H50 Series C w/IHC C301 Eng.	
Lube Ele.....	PT185
Lube Spin-on.....	B167
Hyd. Tank (S/N 2795-3509).....	PT849 +
Hyd. Tank (S/N 3510-up).....	PT499-5
TorqConv. (884879-C1).....	PT434
Fuel Pump.....	PF859
Air (886019-C91).....	PA1681-FN +
H60, H60C w/Cummins JF6, JF6-1 Eng.	
F-F Lube Bag.....	P996
F-F Lube Ele.....	P999-HD +
B-P Lube Ele. (500 Size).....	C704-L +
B-P Lube Ele. (750 Size).....	C750-E +
Turbocharger.....	BT112
18 In. Hyd. Ele.....	[2] PT212-5
TorqConv. (302574-R91).....	P20-HD +
Fuel Spin-on.....	BF948 +
Fuel Ele. (3/1955-2/59).....	PF821-S
HvyDty. Fuel Ele.....	PF116
H60 w/IHC Diesel Eng.	
Lube (323827-R91).....	PT185
Hyd. (877826-C4).....	PT212-5
TorqConv. (884879-C1).....	PT434
H60 w/IHC C372 Gas Eng.	
7 In. F-F Lube Ele.....	P204 +
5 1/2 In. B-P Lube Sock.....	CU406
18 In. Hyd. Ele.....	[2] PT212-5
TorqConv. (302574-R91).....	P20-HD +

HOUGH Wheel Loaders (cont'd.)	
H60 Series B w/Cummins V352C Eng.	
Lube.....	P996
Hyd. (877826-C4).....	PT212-5
Trans. (884879-C1).....	PT434
O. Air (924279-C1).....	PA1902-FN +
I. Air (924280-C1).....	PA1981
Single Air (886017-C92).....	PA1636-FN +
H60 Series B w/GMC 3-71 Eng.	
F-F Lube Ele.....	P20-HD +
Hyd. (877826-C4).....	PT212-5
Trans. (884879-C1).....	PT434
P. Fuel Sock.....	F916-C
S. Fuel Ele.....	PF906
Air.....	PA1621-2 +
H60 Series B w/IHC D301, G301 Eng.	
Lube.....	PT185
Hyd. (877826-C4).....	PT212-5
TorqConv. (884879-C1).....	PT434
S. Fuel (D301).....	PF828
Fuel (G301).....	PF859
Air (389263-R92).....	PA1681-FN +
H60E w/IHC Eng.	
Lube Spin-on.....	[2] BT261
Hyd. (877826-C4).....	PT212-5
TorqConv. (930654-C1).....	PT401-MPG
P. Fuel Spin-on (625627-C1).....	BF979
S. Fuel (672603-C1).....	BF588
O. Air (924279-C1).....	PA1902-FN +
I. Air (924280-C1).....	PA1981
TC60 w/IHC U240 Eng.	
B-P Lube Sock.....	CU406
TorqConv. (122731-H1).....	P80-HD +
H65 w/IHC Diesel Eng.	
Lube (323827-R91).....	PT185
H65 w/IHC Gas Eng.	
Lube (227082-R92).....	P204 +
H65 Series B w/Cummins JN6 Eng.	
F-F Lube Bag.....	P996
F-F Lube Ele.....	P999-HD +
B-P Lube Ele.....	C750-E +
Turbocharger.....	BT112
Hyd.....	PT212-5
TorqConv.....	PT385-E +
Fuel Ele. (3/1955-2/59).....	PF821-S
HvyDty. Fuel Ele.....	PF116
Fuel Spin-on.....	BF948 +
H65 Series B w/GMC 3-71 Eng.	
F-F Lube Ele.....	P20-HD +
B-P Lube Ele.....	P52
Hyd.....	PT212-5
TorqConv.....	PT385-E +
Trans.....	PT434
P. Fuel Sock.....	F916-C
S. Fuel Ele.....	PF906
H65 Series B w/IHC C372 Eng.	
7 In. F-F Lube Ele.....	P204 +
5 1/2 In. B-P Lube Sock.....	CU406
Hyd.....	PT212-5
TorqConv.....	PT385-E +
H65 Series C w/Cummins C160, JN130, 464C Eng.	
F-F Lube Bag.....	P996
F-F Lube Ele.....	P999-HD +
F-F Lube Spin-on.....	B196 +
B-P Lube Ele. (500 Size).....	C704-L +
B-P Lube Ele. (750 Size).....	C750-E +
Turbocharger.....	BT112
Hyd.....	PT212-5

Check Original Equipment Numbers in Parentheses.
OBS Obsolete. Availability Limited to Dealer Stock.

* See Product Guide for Variations of This Number.

HOUGH	
Wheel Loaders (cont'd.)	
H65 Series C w/Cummins C160, JN130, 464C Engs. (cont'd.)	
Trans. (884879-C1)	PT434
Trans. (927535-C91)	PT386
Trans. (930654-C1)	PT401-MPG
Fuel Ele. (3/1955-2/59)	PF821-S
HvyDty. Fuel Ele.	PF116
Fuel Spin-on	BF948 +
O. Air (529821-R1)	PA1884 40
I. Air (530270-R2)	PA1911
Single Air (155209-H2)	PA1621-2 +
Single Air (891129-R92)	PA1646-FN +
H65 Series C w/IHC DT361 Eng.	
Lube	PT185
Hyd.	PT212-5
Trans. (P601) (884879-C1)	PT434
Trans. (P700) (927535-C91)	PT386
Trans. (P700) (930654-C1)	PT401-MPG
P. Fuel Spin-on (702251-C1)	BF979
S. Fuel Spin-on (702253-C1)	BF978
Fuel Ele.	[2] PF225
Fuel/Water Separator (702255-C1)	BF891
Air (155209-H2)	PA1621-2 +
H65 Series C w/IHC 407 Eng.	
Lube	[2] PT185
Hyd.	[2] PT212-5
Trans. (P601) (884879-C1)	PT434
Trans. (P700) (927535-C91)	PT386
Trans. (P700) (930654-C1)	PT401-MPG
P. Fuel (702143-C1)	BF991
Opt. P. Fuel Spin-on (702251-C1)	BF979
S. Fuel Spin-on (702253-C1)	BF978
Fuel/Water Separator	BF891
O. Air (529821-R1)	PA1884 40
I. Air (530270-R2)	PA1911
Single Air (891129-R92)	PA1646-FN +
H65 Series C w/IHC DT414 Eng.	
Lube Spin-on	[2] BT261
Hyd. Tank (877826-C4)	PT212-5
Trans. (P601) (884879-C1)	PT434
Trans. (P700) (927535-C91)	PT386
Trans. (P700) (930654-C1)	PT401-MPG
P. Fuel Spin-on	BF991
S. Fuel Spin-on	BF588
O. Air (932391-C1)	PA2466
I. Air (932390-C1)	PA2467
Coolant	BW5136
H70, H70 Series B w/Cummins JF6, JN6, C160 Engs.	
F-F Lube Bag	P996
F-F Lube Ele.	P999-HD +
F-F Lube Spin-on	B196 +
9 13/16 In. B-P Lube Ele.	P116
15 1/8 In. B-P Lube Ele.	C750-E +
Turbocharger	BT112
6 1/4 In. Hyd. Ele.	PT32-H OBS
18 In. Hyd. Ele.	PT212-5
TorqConv. (130045-H1)	PT85
TorqConv. (302574-R91)	P20-HD +
Fuel Ele. (3/1955-2/59)	PF821-S
HvyDty. Fuel Ele.	PF116
Fuel Spin-on	BF948 +
Air (155209)	PA1621 +
HvyDty. Air (155209-H2)	PA1621-2 +
H70 Series B w/GMC 3-71, 4-71 Engs.	
F-F Lube Ele.	P20-HD +
B-P Lube Ele.	P52
6 1/4 In. Hyd. Ele.	PT32-H OBS
18 In. Hyd. Ele.	PT212-5
TorqConv.	PT85

HOUGH	
Wheel Loaders (cont'd.)	
H70 Series B w/GMC 3-71, 4-71 Engs. (cont'd.)	
P. Fuel Sock.	F916-C
S. Fuel Ele.	PF906
Air (155209-H2)	PA1621-2 +
H70, H70 Series B w/IHC C372 Eng.	
Lube	P204 +
6 1/4 In. Hyd. Ele.	PT32-H OBS
18 In. Hyd. Ele.	PT212-5
TorqConv. (302574-R91)	P20-HD +
H70 Series C, H70 Series F w/Cummins Eng.	
F-F Lube Bag	P996
F-F Lube Ele.	P999-HD +
F-F Lube Spin-on	B196 +
9 13/16 In. B-P Lube Ele.	P116
15 1/8 In. B-P Lube Ele.	C750-E +
Turbocharger	BT112
6 1/4 In. Hyd. Ele.	PT32-H OBS
18 In. Hyd. Ele.	PT212-5
TorqConv.	PT385-E +
Fuel Ele. (3/1955-2/59)	PF821-S
HvyDty. Fuel Ele.	PF116
Fuel Spin-on	BF948 +
Air (155209)	PA1621 +
HvyDty. Air (155209-H2)	PA1621-2 +
H70 Series C, H70 Series F w/GMC 3-71, 4-71 Engs.	
F-F Lube Ele.	P20-HD +
B-P Lube Ele.	P52
18 In. Hyd. Ele.	PT212-5
TorqConv.	PT385 +
P. Fuel Sock.	F916-C
S. Fuel Ele.	PF906
Eng. Air (4-71 Eng.) (155264-H2)	PA1626-2 +
H70 Series C, H70 Series F w/IHC DT429 Eng.	
Lube	PT86-HD +
18 In. Hyd. Ele.	PT212-5
4 1/2 In. S. Fuel Ele.	PF828
6 3/4 In. Fuel Ele.	[2] PF225
H80 Series A w/Cummins Eng.	
F-F Lube Bag	P996
F-F Lube Ele.	P999-HD +
F-F Lube Spin-on	B196 +
B-P Lube Ele.	C750-E +
Hyd.	PT212-5
Trans.	PT434
Fuel Spin-on	BF957 +
Fuel/Water Separator	BF1212 +
O. Air	PA2377
I. Air	PA2378
H80 Series A w/IHC DT429 Eng.	
F-F Lube Ele.	[2] PT86-HD +
Hyd.	PT212-5
Trans.	PT434
7 1/8 In. P. Fuel Spin-on	BF991
Opt. 8 23/32 In. P. Fuel Spin-on	BF979
Opt. 8 23/32 In. S. Fuel Spin-on	BF978
O. Air (925761-C1)	PA2377
I. Air (925762-C1)	PA2378
H80B w/IHC DT466, DT466B Engs.	
Lube Spin-on	[2] BT261
18 In. Hyd. Ele.	PT212-5
Bendix Trans. (930654-C1)	PT401-MPG
Keene Trans. (927535-C91)	PT386
7 1/8 In. P. Fuel Spin-on	BF991
8 23/32 In. P. Fuel Spin-on	BF979
7 11/32 In. S. Fuel Spin-on	BF588
O. Air (925761-C1)	PA2377
I. Air (925762-C1)	PA2378
O. Air (935694-C1)	PA2538

HOUGH	
Wheel Loaders (cont'd.)	
H80B w/IHC DT466, DT466B Engs. (cont'd.)	
I. Air (935693-C1)	PA2539
TD80, TU80 w/IHC UD236, UD282 Engs.	
Lube	PT185
S. Fuel Ele.	PF828
TU80 w/IHC U220 Eng.	
B-P Lube Sock.	CU406
D90 Series C w/Cummins V6R180 Eng.	
F-F Lube Ele.	P999-HD +
15 1/8 In. B-P Lube Ele.	C750-E +
18 In. Hyd. Ele.	PT212-5
Trans. (884879-C1)	PT434
Fuel Spin-on	BF948 +
Air (S/N 1003-1742)	PA1621-2 +
Air (S/N 1743-up)	PA1637-FN +
D90 Series C w/GMC 6V-53 Eng.	
F-F Lube Ele.	P20-HD +
18 In. Hyd. Ele.	PT212-5
Trans. (884879-C1)	PT434
P. Fuel Sock.	F916-C
S. Fuel Ele.	PF906
Air (346777-R91)	PA1705-2
D90 Series C w/IHC DT573, DVT573 Engs.	
Lube	[3] PT86-HD +
18 In. Hyd. Ele.	PT212-5
Trans.	PT434
Fuel Ele. (S/N 871-up)	[2] PF225
H90 w/Hercules WXLC3 Eng.	
Lube	P82
6 1/4 In. Hyd. Ele.	PT32-H OBS
18 In. Hyd. Ele.	PT212-5
TorqConv.	PT385-E +
Air	PA1626 +
H90 w/IHC DT429 Eng.	
Lube	PT86-HD +
8 23/32 In. P. Fuel Spin-on	BF979
8 23/32 In. S. Fuel Spin-on	BF978
H90, H90 Series B w/Cummins Eng.	
F-F Lube Bag	P996
F-F Lube Ele.	P999-HD +
F-F Lube Spin-on	B196 +
9 13/16 In. B-P Lube Ele.	P116
15 1/8 In. B-P Lube Ele.	C750-E +
Turbocharger	BT112
6 1/4 In. Hyd. Ele.	PT32-H OBS
18 In. Hyd. Ele.	PT212-5
TorqConv.	PT385-E +
Trans.	PT434
Fuel Ele. (3/1955-2/59)	PF821-S
HvyDty. Fuel Ele.	PF116
Fuel Spin-on	BF948 +
H90, H90 Series B w/GMC 4-71 Eng.	
F-F Lube Ele.	P20-HD +
B-P Lube Ele.	P52
6 1/4 In. Hyd. Ele.	PT32-H OBS
18 In. Hyd. Ele.	PT212-5
TorqConv.	P20-HD +
Trans.	PT434
P. Fuel Sock.	F916-C
S. Fuel Ele.	PF906
H90 Series C, H90 Series E w/Cummins Eng.	
F-F Lube Ele.	P999-HD +
F-F Lube Spin-on	B196 +
15 1/8 In. B-P Lube Ele.	C750-E +
18 In. Hyd. Ele.	PT212-5
Trans. (884879-C1)	PT434
Fuel Spin-on	BF948 +
Air (155209-H2)	PA1621-2 +

Check Original Equipment Numbers in Parentheses.
40 Extreme Performance Version Available.

+ See Product Guide for Variations of This Number.
OBS Obsolete. Availability Limited to Dealer Stock.

HOUGH Wheel Loaders (cont'd.)	
H90 Series C, H90 Series E w/Cummins Eng. (cont'd.)	
Air (250552-C92)	PA1637-FN +
H90 Series C, H90 Series E w/GMC 6V-53 Eng.	
F-F Lube Ele.	P20-HD +
Hyd. Ele.	PT212-5
Trans. (884879-C1)	PT434
P. Fuel Sock.	F916-C
S. Fuel Ele.	PF906
Air.	PA1705-2
H90 Series C w/IHC DT573, DVT573 Series Eng.	
Lube.	PT86-HD +
Res. Hyd. (877826-C4)	[2] PT212-5
Trans. (884879-C1)	PT434
S. Fuel Ele. (S/N 501-870)	PF828
Fuel Ele. (S/N 871-up)	[2] PF225
Air (155209-H2)	PA1621-2 +
Air (250552-C92)	PA1637-FN +
H90 Series E w/IHC DVT573 Eng.	
Lube Ele.	PT86-HD +
Res. Hyd. (877826-C4)	[2] PT212-5
Trans. (884879-C1)	PT434
7 1/8 In. P. Fuel Spin-on	BF931
8 23/32 In. P. Fuel Spin-on	BF979
8 23/32 In. S. Fuel Spin-on	BF978
Fuel/Water Separator	BF891
O. Air	PA2345
I. Air	PA2346
Air (250552-C92)	PA1637-FN +
H90 Series E w/IHC DVT573B Eng.	
Lube Ele.	PT86-HD +
Lube Spin-on	B97
Hyd. Tank (877826-C4)	[2] PT212-5
Trans. (884879-C1)	PT434
P. Fuel Spin-on	BF979
S. Fuel Spin-on	BF888
Fuel/Water Separator	BF891
O. Air (672019-C1)	PA2414
I. Air (672020-C1)	PA2415
Single Air (250552-C92)	PA1637-FN +
D100, D100 Series B, H100, H100 Series B, H100 Series C w/Cummins Eng.	
F-F Lube Bag	P996
F-F Lube Ele.	P999-HD +
F-F Lube Spin-on	B196 +
B-P Lube Ele.	C750-E +
18 In. Hyd. Ele.	PT212-5
Trans. (302574-R91)	P20-HD +
Trans. (896811-C1)	PT498-10
Fuel Spin-on	BF957 +
Fuel/Water Separator	BF1212 +
O. Air (702672-C1)	PA1936
I. Air (702673-C1)	PA1937
Single Air (304766-C92)	PA1676-FN +
D100, D100 Series B, H100, H100 Series B, H100 Series C w/GMC 6V-71, 8V-71 Eng.	
F-F Lube Ele.	P20-HD +
B-P Lube Ele.	P52
18 In. Hyd. Ele.	[3] PT212-5
TorqConv. (302574-R91)	P20-HD +
P. Fuel Sock.	F916-C
S. Fuel Ele.	PF902
D100, D100 Series B, H100, H100 Series B, H100 Series C w/IHC UD817, UDT817 Eng.	
Lube.	[2] PT86-HD +
18 In. Hyd. Ele.	[3] PT212-5
TorqConv. (302574-R91)	P20-HD +
Fuel Ele.	[2] PF225
Air (155264-H2)	PA1626-2 +

HOUGH Wheel Loaders (cont'd.)	
H100C w/IHC DT817B, DT817C Eng.	
Lube Ele.	[3] PT86-HD +
Lube Spin-on	[2] B97
Hyd. Tank (877826-C4)	[2] PT212-5
P. Fuel Spin-on (625627-C1)	BF979
S. Fuel Spin-on (674293-C1)	BF888
S. Fuel Spin-on (702253-C1)	BF978
O. Air (702672-C1)	PA1936
I. Air (702673-C1)	PA1937
Single Air (304766-C92)	PA1676-FN +
H100E w/IHC DT817, UDT817 Eng.	
Lube Ele.	[3] PT86-HD +
6 3/4 In. Fuel Ele.	[2] PF225
L100, D120, D120 Series B, C, H120, H120 Series B, C, L120 w/Cummins Eng.	
F-F Lube Bag	P996
F-F Lube Ele.	P999-HD +
F-F Lube Spin-on	B196 +
B-P Lube Ele.	C750-E +
Turbocharger	BT112
18 In. Hyd. Ele.	PT212-5
Trans. (302574-R91)	P20-HD +
Trans. (896811-C1)	PT498-10
HvyDty. Fuel Ele.	PF116
4 3/8 In. Fuel Spin-on	BF948 +
5 3/4 In. Fuel Spin-on	BF957 +
11 7/32 In. Fuel Spin-on	BF596 +
Fuel/Water Separator	BF1212 +
O. Air (702864-C1)	PA1886 +
I. Air (702753-C1)	PA1904
Single Air (346779-R91)	PA1706 40
L100, D120, D120 Series B, D120 Series C, H120, H120 Series B, H120 Series C, L120 w/GMC 6V-71, 8V-71 Eng.	
F-F Lube Ele.	P20-HD +
18 In. Hyd. Ele.	PT212-5
Trans. (896811-C1)	PT498-10
Trans. (302574-R91)	P20-HD +
P. Fuel Ele.	PF845
S. Fuel Ele.	PF902
O. Air (702864-C1)	PA1886 +
I. Air (702753-C1)	PA1904
Single Air (346779-R91)	PA1706 40
L100, D120, D120 Series B, D120 Series C, H120, H120 Series B, H120 Series C, L120 w/IHC DT817, DT817B, DT817C Eng.	
Lube Ele.	[2] PT86-HD +
Lube Spin-on	[2] B97
Hyd. (896811-C1)	PT498-10
Hyd. Tank (877826-C4)	PT212-5
TorqConv. (302574-R91)	P20-HD +
P. Fuel Spin-on (625627-C1)	BF979
S. Fuel Spin-on (674293-C1)	BF888
S. Fuel Spin-on (702253-C1)	BF978
Fuel Ele.	[2] PF225
O. Air (702864-C1)	PA1886 +
I. Air (702753-C1)	PA1904
Air (346779-R91)	PA1706 40
T120F, TU120 w/Hercules QXLD3 Eng.	
Lube	P41
TorqConv.	P80-HD +
TD180FB w/GMC 6V-53 Eng.	
F-F Lube Ele.	P20-HD +
P. Fuel Sock.	F916-C
S. Fuel Ele.	PF906
T225SL, TD225SL, T300SL, TD300SL w/GMC 6V-53 Eng.	
F-F Lube Ele.	P20-HD +
P. Fuel Sock.	F916-C

HOUGH Wheel Loaders (cont'd.)	
T225SL, TD225SL, T300SL, TD300SL w/GMC 6V-53 Eng. (cont'd.)	
S. Fuel Ele.	PF906
T225SL, TD225SL, T300SL, TD300SL w/IHC V549 Eng.	
Lube	P204 +
9 In. Steering Ele.	PT385-E +
350 Payhauler	
Lube	[2] P20-HD +
TorqConv.	[2] PT385-E +
9 In. Trans. Ele.	[2] PT385-E +
Air	[2] PA1706 40
D400, H400, H400B, H400C, D500, H500 w/Cummins V1710C, VT1710C Series Eng.	
F-F Lube Spin-on	[3] B196 +
F-F Lube Ele.	[3] P999-HD +
B-P Lube Ele.	[2] C750-E +
Hyd. Tank (877826-C4)	[3] PT212-5
Hyd. Tank (878015-C3)	[6] PT499-5
TorqConv. (302574-R91)	P20-HD +
TorqConv. (896811-C1)	PT498-10
TorqConv. (930654-C1)	PT401-MPG
Fuel Ele.	[2] PF116
O. Air (702864-C1)	[2] PA1886 +
I. Air (702753-C1)	[2] PA1904
Single Air (346779-R91)	[2] PA1706 40
D400, H400, D500, H500 w/GMC 12V-71 Eng.	
F-F Lube Ele.	[2] P20-HD +
9 In. Hyd. Ele.	PT499-5
18 In. Hyd. Ele.	PT212-5
TorqConv.	P20-HD +
P. Fuel Sock.	F844-A
S. Fuel Ele.	PF846
Air (156153)	[2] PA1630-2 +
Air (346779-R91)	PA1706 40
Air (425970-R91)	[2] PA1626-2 +
503	
Lube	B163
Fuel	BF587
O. Air	PA2792
I. Air	PA3687
506 w/D179 Eng.	
Fuel	BF587
O. Air	PA2792
I. Air	PA3687
510 w/D268 Eng.	
Lube	B167
Hyd. (1103462-C2)	BT775
Trans. (930654-C1)	PT401-MPG
Fuel (3132428-R2)	[2] BF587
O. Air (1105717-C1)	PA2418-FN +
I. Air (529852-R4)	PA2332
510B	
O. Air (1105717-C1)	PA2418-FN +
13 1/4 In. I. Air (1129110-C1)	PA2305
14 1/16 In. I. Air (529852-R5)	PA2332
515 w/D358 Eng.	
Lube Spin-on (528250-R1)	B167
Hyd. (1103462-C2)	BT775
Trans. (930654-C1)	PT401-MPG
Fuel (3132428-R2)	[2] BF587
O. Air (69049-C1)	PA2524-FN
I. Air (529852-R5)	PA2332
515 w/D360 Eng.	
Lube	[2] BT261
Hyd. (1103462-C2)	BT775
Trans. (930654-C1)	PT401-MPG
P. Fuel Spin-on	BF979

OFF-HIGHWAY

Check Original Equipment Numbers in Parentheses.
40 Extreme Performance Version Available.

* See Product Guide for Variations of This Number.

HOUGH	
Wheel Loaders (cont'd.)	
515 w/D360 Eng. (cont'd.)	
S. Fuel (672603-C2)	BF588
O. Air	PA2524-FN
I. Air	PA2332
515B Loader w/Dresser D359N Eng.	
Lube (1240388-H1)	BT339 +
Hyd. (1103462-C2)	BT775
Trans. (1140079-C2)	PT376
Trans. (930654-C1)	PT401-MPG
P. Fuel/Water Separator (161623)	BF1280 +
S. Fuel (161624)	BF788
520B w/DT358 Eng.	
Lube Spin-on (528250-R1)	B167
Hyd. (1106643-C2)	BT774
Trans. (930654-C1)	PT401-MPG
Fuel (3132428-R2)	[2] BF587
O. Air (1105719-C1)	PA2421
I. Air (1105718-C1)	PA1967
530 Loader	
Lube	[2] BT261
Hyd. (1106643-C2)	BT774
TorqConv. (1140079-C2)	PT376
TorqConv. (930654-C1)	PT401-MPG
P. Fuel Spin-on	BF979
S. Fuel	BF588
O. Air (DT414)	PA2371
I. Air (DT414)	PA2372
O. Air (DT466)	PA2358 +
I. Air (DT466)	PA2359
Coolant	BW5136
540 w/DT466B, DT466C Engs.	
Lube Spin-on	BT261
Hyd. (940241-C2)	PT8395
Trans. (1140079-C2)	PT376
P. Fuel Spin-on	BF979
S. Fuel	BF588
O. Air (935694-C1)	PA2538
I. Air (935693-C1)	PA2539
550 w/Cummins NTA855 Eng.	
F-F Lube	B196 +
B-P Lube	B7577
Hyd. (940241-C2)	PT8395
Trans.	PT376
Fuel Spin-on	[2] BF957 +
O. Air	PA2409
I. Air	PA2410
550 w/IHC DVT800 Eng.	
Lube	B97
Hyd. (940241-C2)	PT8395
Trans.	PT376
P. Fuel Spin-on	BF979
S. Fuel	BF888
O. Air	PA2414
I. Air	PA2415
Coolant	BW5136
560 Loader w/Cummins Eng.	
F-F Lube Spin-on	[2] B196 +
B-P Lube Ele.	C750-E +
B-P Lube Spin-on	B7577
Hyd.	[7] PT212-5
Trans. (To S/N 1464)	PT498-10
Trans. (S/N 1464-up)	PT401-MPG
Fuel Spin-on	[2] BF957 +
O. Air	PA1894 40
I. Air	PA1905
Cab Air	PA2353
Breather	[2] PA643
Coolant Spin-on	BW5071

HOUGH	
Wheel Loaders (cont'd.)	
560 w/IHC DT817B, DT817C Engs.	
Lube Ele.	[3] PT86-HD +
Lube Spin-on	[2] B97
Hyd. (877826-C4)	PT212-5
Trans. (896811-C1)	PT498-10
Trans. (930654-C1)	PT401-MPG
P. Fuel Spin-on (625627-C1)	BF979
S. Fuel Spin-on (674293-C1)	BF888
S. Fuel Spin-on (702253-C1)	BF978
O. Air (680587-C1)	PA2409
I. Air (680588-C1)	PA2410
O. Air (702672-C1)	PA1936
I. Air (702673-C1)	PA1937
560B w/Cummins Eng.	
F-F Lube	[2] B196 +
B-P Lube	B7577
Hyd. (940241-C2)	[2] PT8395
Trans.	[2] PT376
Fuel	BF596 +
O. Air	PA1894 40
I. Air	PA1905
570 w/Cummins Eng.	
F-F Lube Ele.	[2] P999-HD +
F-F Lube Spin-on	[2] B196 +
B-P Lube Spin-on	[2] B7577
Hyd. (940241-C2)	PT8395
Trans.	[2] PT376
Fuel	[2] BF596 +
O. Air	PA2409
I. Air	PA2410
Coolant (Maintenance)	[2] BW5071
580 w/Detroit Diesel 12V-149T Eng.	
F-F Lube Ele.	[4] P20-HD +
Trans. (To S/N 1006)	PT401-MPG
Trans. (S/N 1006-up)	[4] PT376
P. Fuel Sock.	F908-A
S. Fuel Ele.	PF846
O. Air	PA1894 40
I. Air	PA1905
970 Rubber Tired Dozer	
Trans. (1140079-C2)	PT376
O. Air (680587-C2)	PA2409
I. Air (680588-C1)	PA2410

HUBER-WARCO	
Cranes	
C1044, C1244 w/Ford Eng.	
Lube Spin-on	B2 +
C1044, C1244 w/GMC 4-53 Eng.	
F-F Lube Ele.	P20-HD +
P. Fuel Sock.	F916-C
S. Fuel Sock.	PF906

HUBER-WARCO	
Graders	
Models w/Continental GD157, GD193 Engs.	
Lube	P41
P. Fuel	PF947
S. Fuel	PF946
Models w/Continental F162, F163 Engs.	
Lube	P40
Models w/Cummins H6, JN6, JS6 Engs.	
F-F Lube Bag	P996
F-F Lube Ele.	P999-HD +
F-F Lube Spin-on	B196 +
B-P Lube Ele.	C750-E +
Turbocharger	BT112
HvyDty. Fuel Ele.	PF116
4 3/8 In. Fuel Spin-on	BF948 +

HUBER-WARCO	
Graders (cont'd.)	
Models w/Cummins H6, JN6, JS6 Engs. (cont'd.)	
5 3/4 In. Fuel Spin-on	BF957 +
11 7/32 In. Fuel Spin-on	BF596 +
Fuel/Water Separator	BF1212 +
Breather Ele. (w/Turbo) (255963)	PA643
Breather Ele. (w/o Turbo) (256837)	PA1627
Models w/Ford 172 Diesel Eng.	
Lube Spin-on	BT5
Can-Type Fuel	BF838-F2
Models w/Ford 172 Gas Eng.	
Lube Ele.	P80 +
Models w/Hercules QXB5 Eng.	
Lube	P73
B, OB	
Lube (Fram F3)	P40
Lube (Michiana SA15117)	P54
HK, HS	
B-P Lube Sock.	CU406
HD3Z	
Lube	PT70
4B	
Lube (Fram F3)	P40
Lube (Michiana SA15117)	P54
4D75 w/IHC UD350, UD370 Engs.	
Lube	PT85
P. Fuel	PF226
S. Fuel	PF226
4D85 w/GMC 3-71 Eng.	
F-F Lube Ele.	P20-HD +
B-P Lube Ele.	P52
P. Fuel Sock.	F916-C
S. Fuel Ele.	PF906
4D85 w/IHC UD14A Eng.	
Lube	[2] PT86-HD +
P. Fuel	PF226
S. Fuel	PF226
4D115 w/GMC 4-71 Eng.	
F-F Lube Ele.	P20-HD +
B-P Lube Ele. (5572425)	P52
P. Fuel Sock.	F916-C
3 5/8 In. S. Fuel Ele.	PF906
7 13/16 In. S. Fuel Ele.	PF902
4D115 w/IHC UD525, UD554 Engs.	
Lube	[2] PT86-HD +
Fuel Ele.	[2] PF225
5D190 w/GMC 6-71 Eng.	
F-F Lube Ele.	P20-HD +
B-P Lube Ele. (5572425)	P52
P. Fuel Sock.	F916-C
7 13/16 In. S. Fuel Ele.	PF902
6D w/GMC 3-71 Eng.	
F-F Lube Ele.	P20-HD +
B-P Lube Ele.	P52
P. Fuel Sock.	F916-C
S. Fuel Ele.	PF906
6D w/IHC UD14A Eng.	
Lube	[2] PT86-HD +
P. Fuel Ele.	PF226
S. Fuel Ele.	PF226
7D w/GMC 4-71 Eng.	
F-F Lube Ele.	P20-HD +
Std. B-P Lube Ele. (5572425)	P52
P. Fuel Sock.	F916-C
S. Fuel Ele.	PF906

Check Original Equipment Numbers in Parentheses.
40 Extreme Performance Version Available.

+ See Product Guide for Variations of This Number.

HUBER-WARCO Graders (cont'd.)	
7D w/IHC UD525, UD554 Engs.	
Lube.....	[2] PT86-HD +
Fuel Ele.....	[2] PF225
8D w/IHC UD350, UD370 Engs.	
Lube.....	PT85
P. Fuel.....	PF226
S. Fuel.....	PF226
9D w/GMC 3-71 Eng.	
F-F Lube Ele.....	P20-HD +
B-P Lube Ele.....	P52
P. Fuel Sock.....	F916-C
S. Fuel Ele.....	PF906
9D w/IHC UD14A Eng.	
Lube.....	[2] PT86-HD +
P. Fuel.....	PF226
S. Fuel.....	PF226
10D w/GMC 4-71 Eng.	
F-F Lube Ele.....	P20-HD +
B-P Lube Ele. (5572425).....	P52
P. Fuel Sock.....	F916-C
S. Fuel Ele.....	PF906
10D w/IHC UD525, UD554 Engs.	
Lube.....	[2] PT86-HD +
Fuel Ele.....	[2] PF225
11D w/GMC 6-71 Eng.	
F-F Lube Ele.....	P20-HD +
B-P Lube Ele. (5572425).....	P52
P. Fuel Sock.....	F916-C
7 13/16 In. S. Fuel Ele.....	PF902
HS37-42, 45	
Lube.....	PT70
40	
B-P Lube Sock.....	CU406
M52 w/Continental F162 Eng.	
Lube.....	P40
62	
B-P Lube Sock.....	CU406
M500 w/Continental F162 Eng.	
Lube.....	P40
M750 w/Ford DD172 Eng.	
Lube Spin-on.....	B2 +
Hyd. Drive & Lift.....	PT207-HD10 +
Steering.....	BT839-10
Fuel.....	PF827
D1000 w/GMC 4-53, 4-71, 6V-53 Engs.	
F-F Lube Ele.....	P20-HD +
B-P Lube Ele. (5572425).....	P52
Clutch (102127).....	BT839
P. Fuel Sock.....	F916-C
3 5/8 In. S. Fuel Ele.....	PF906
7 13/16 In. S. Fuel Ele.....	PF902
D1100, D1300 w/Cummins V6-140 Eng.	
F-F Lube Ele.....	P998
B-P Lube Ele.....	C704-L +
Clutch.....	BT839
Hyd.....	PT207 +
Trans. Ele.....	P80-HD +
Trans. Spin-on.....	BT839
Air (D1100).....	PA1850-FN
D1100, D1300, D1400, D1500 w/GMC 4-53, 4-71 Engs.	
F-F Lube Ele.....	P20-HD +
B-P Lube Ele. (5572425).....	P52
P. Fuel Sock.....	F916-C
S. Fuel Ele.....	PF906

HUBER-WARCO Graders (cont'd.)	
D1400, D1500 w/Cummins H135 Eng.	
F-F Lube Bag.....	P996
F-F Lube Ele.....	P999-HD +
F-F Lube Spin-on.....	B196 +
B-P Lube Ele.....	C750-E +
Turbocharger.....	BT112
Clutch.....	BT839
Hyd. (108675).....	PT207-HD10 +
Trans.....	P80-HD +
4 3/8 In. Fuel Spin-on.....	BF948 +
5 3/4 In. Fuel Spin-on.....	BF957 +
11 7/32 In. Fuel Spin-on.....	BF596 +
Fuel/Water Separator.....	BF1212 +
Breather Ele. (w/Turbo) (255963).....	PA643
Breather Ele. (w/o Turbo) (256837).....	PA1627
D1500, D1700 w/Cummins V8-185 Eng.	
F-F Lube Ele.....	P998
B-P Lube Ele.....	C704-L +
Clutch.....	BT839
Hyd. (108675).....	PT207-HD10 +
Trans. (102599).....	P80-HD +
Trans. (4E30246).....	P20-HD +
F1500 w/Cummins V8-185 Eng.	
F-F Lube Ele.....	P998
B-P Lube Ele.....	C704-L +
TorqConv. (4E30246).....	P20-HD +
4 3/8 In. Fuel Spin-on.....	BF948 +
5 9/32 In. Fuel Spin-on.....	BF957 +
D1700, F1700, F1900 w/GMC 6V-53, 6V-71 Engs.	
F-F Lube Ele.....	P20-HD +
B-P Lube Ele.....	P52
Clutch (102127).....	BT839
Hyd. (108675).....	PT207-HD10 +
9 1/16 In. Trans. Ele. (4E30246).....	P20-HD +
5 3/4 In. P. Fuel Sock.....	F916-C
8 5/16 In. P. Fuel Ele.....	PF845
7 13/16 In. S. Fuel Ele.....	PF902
1852 w/GMC 6V-71 Eng.	
F-F Lube Ele.....	P20-HD +
B-P Lube Ele.....	P52
5 3/4 In. P. Fuel Sock.....	F916-C
8 5/16 In. P. Fuel Ele.....	PF845
7 13/16 In. S. Fuel Ele.....	PF902

HUBER-WARCO Rollers	
3-4 Ton w/Wisconsin VF4 Eng.	
Mason Jar Screw Neck B-P Lube.....	T300-M
3-5 Ton w/Hercules IXB Eng.	
Lube (47247BS).....	P73
4-5 Ton w/Wisconsin VF4 Eng.	
Mason Jar Screw Neck B-P Lube.....	T300-M
4-6 Ton w/Hercules IXB Eng.	
Lube (47247BS).....	P73
5-8, 8-10, 8-12 Ton w/GMC 2-71 Eng.	
F-F Lube Ele.....	P20-HD +
B-P Lube Ele.....	P52
P. Fuel Sock.....	F916-C
S. Fuel Ele.....	PF906
5-8 Ton, 8-10 Ton w/Hercules GO198, G2000 Engs.	
Lube.....	P41
8-12 Ton w/Continental F226 Eng.	
Lube (BG1820).....	P40
8-12 Ton w/Hercules GO226 Eng.	
Lube (47362BS).....	P41
10 Ton, 10-12 Ton w/Cat D311H Eng.	
Lube.....	PT670 +

HUBER-WARCO Rollers (cont'd.)	
10 Ton, 10-12 Ton w/Cat D311H Eng. (cont'd.)	
Fuel (9H4729).....	PF824
10 Ton, 10-12 Ton w/GMC 3-71 Eng.	
F-F Lube Ele.....	P20-HD +
B-P Lube Ele.....	P52
P. Fuel Sock.....	F916-C
S. Fuel Ele.....	PF906
10 Ton, 10-12 Ton w/Hercules GO339 Eng.	
Lube (285253BS).....	P60
10-14 Ton w/Continental F226 Eng.	
Lube (BG1820).....	P40
10-14 Ton w/GMC 2-71 Eng.	
F-F Lube Ele.....	P20-HD +
B-P Lube Ele.....	P52
P. Fuel Sock.....	F916-C
S. Fuel Ele.....	PF906
10-14 Ton w/Hercules GO226 Eng.	
Lube (47362BS).....	P41
E10, E12, E14 w/Cat D311H Eng.	
Lube.....	PT670 +
Fuel (9H4729).....	PF824
12 Ton, 12-14 Ton, 14 Ton w/Cat D311H Eng.	
Lube.....	PT670 +
Fuel (9H4729).....	PF824
12 Ton, 12-14 Ton, 14 Ton w/GMC 3-71 Eng.	
F-F Lube Ele.....	P20-HD +
B-P Lube Ele.....	P52
P. Fuel Sock.....	F916-C
S. Fuel Ele.....	PF906
12 Ton, 12-14 Ton, 14 Ton w/Hercules GO339 Eng.	
Lube (285253BS).....	P60
12T9, 13T9, 14T11, 15T13 Pneumatic Tire Roller w/Continental F245 Eng.	
Lube.....	P42
25T11 Pneumatic Tire Roller w/GMC 4-53 Eng.	
F-F Lube Ele.....	P20-HD +
P. Fuel Sock.....	F916-C
S. Fuel Ele.....	PF906
35T7 Pneumatic Tire Roller w/GMC 4-71 Eng.	
F-F Lube Ele.....	P20-HD +
B-P Lube Ele.....	P52
P. Fuel Sock.....	F916-C
S. Fuel Ele.....	PF906
T35, T46 w/Hercules IXB Eng.	
Lube (47247BS).....	P73
T58, T810 w/GMC 2-71 Eng.	
F-F Lube Ele.....	P20-HD +
B-P Lube Ele.....	P52
P. Fuel Sock.....	F916-C
S. Fuel Ele.....	PF906
T58, T810 w/Hercules GO198, G2000 Engs.	
Lube.....	P41
T58H w/GMC 3-53 Eng.	
9 1/16 In. F-F Lube Ele.....	P20-HD +
5 3/4 In. F-F Lube Ele.....	PT11 +
Hyd. (108675).....	PT207-HD10 +
P. Fuel Sock.....	F916-C
3 5/8 In. S. Fuel Ele.....	PF906
7 13/16 In. S. Fuel Ele.....	PF902
T812, T1014 w/Continental F226 Eng.	
Lube (BG1820).....	P40
T812, T1014 w/GMC 2-71 Eng.	
F-F Lube Ele.....	P20-HD +
B-P Lube Ele.....	P52
P. Fuel Sock.....	F916-C

Check Original Equipment Numbers in Parentheses.

* See Product Guide for Variations of This Number.

HUBER-WARCO Rollers (cont'd.)	
T812, T1014 w/GMC 2-71 Eng. (cont'd.)	
S. Fuel Ele.....	PF906
T812, T1014 w/Hercules GO226 Eng.	
Lube (47362BS)	P41
E1012, E1214 w/Cat D311H Eng.	
Lube.....	PT670 +
Fuel (9H4729)	PF824
R6310, R6410, R6510 w/Cat D311H Eng.	
Lube.....	PT670 +
Fuel (9H4729)	PF824
R6310, R6410, R6510 w/GMC 3-71 Eng.	
F-F Lube Ele.....	P20-HD +
B-P Lube Ele.....	P52
P. Fuel Sock.....	F916-C
S. Fuel Ele.....	PF906
R6310, R6410, R6510 w/Hercules GO339 Eng.	
Lube (285253BS)	P60
R6710 w/GMC 2-71 Eng.	
F-F Lube Ele.....	P20-HD +
B-P Lube Ele.....	P52
P. Fuel Sock.....	F916-C
S. Fuel Ele.....	PF906
R6710 w/Hercules GO198, G2000 Eng.	
Lube.....	P41
R6810 w/Continental F226 Eng.	
Lube (BG1820)	P40
R6810 w/GMC 2-71 Eng.	
F-F Lube Ele.....	P20-HD +
B-P Lube Ele.....	P52
P. Fuel Sock.....	F916-C
S. Fuel Ele.....	PF906
R6810 w/Hercules GO226 Eng.	
Lube (47362BS)	P41
R7610, R7682 w/Hercules IxB Eng.	
Lube (47247BS)	P73
R7910, R8310 w/Cat D311H Eng.	
Lube.....	PT670 +
Fuel (9H4729)	PF824
R7910, R8310 w/GMC 3-71 Eng.	
F-F Lube Ele.....	P20-HD +
B-P Lube Ele.....	P52
P. Fuel Sock.....	F916-C
S. Fuel Ele.....	PF906
R7910, R8310 w/Hercules GO339 Eng.	
Lube (285253BS)	P60
R8710 w/GMC 2-71 Eng.	
F-F Lube Ele.....	P20-HD +
B-P Lube Ele.....	P52
P. Fuel Sock.....	F916-C
S. Fuel Ele.....	PF906
R8710 w/Hercules GO198, G2000 Eng.	
Lube.....	P41
R8810 w/Continental F226 Eng.	
Lube (BG1820)	P40
R8810 w/GMC 2-71 Eng.	
F-F Lube Ele.....	P20-HD +
B-P Lube Ele.....	P52
P. Fuel Sock.....	F916-C
S. Fuel Ele.....	PF906
R8810 w/Hercules GO226 Eng.	
Lube (47362BS)	P41

HUDSON Equipment	
4700 Delimber w/Cummins 3.9L Eng.	
Lube.....	BT427
P. Fuel/Water Separator.....	BF1280 +
S. Fuel.....	BF788
Air.....	LL1681-FN +

HUGHES-KEENAN Cranes	
V10	
Lube.....	P41
V20 Roustabout w/Chrysler Industrial Eng.	
Lube.....	P60

HUNTER INDUSTRIES Engines	
Models w/Lauson-Tecumseh Eng.	
Air (100-59)	PA678
Air (30727)	PA1666
Air (32008)	PA678
Air (32355)	PA1639

HURLIMANN Tractors	
Prince 325XV w/Mitsubishi K3F-D Eng.	
O. Air (Don. P108736)	PA1907-FN
H335FDT	
Lube Spin-on (44.1554.0)	BT5
Can-Type Fuel (2.4319.060.1)	BF825
H345	
Lube Ele.....	P41
Can-Type Fuel.....	BF825
Air.....	PA3759
H355, H360, H460, H465, H470, H480, H485, H490	
Lube Spin-on (44.1554.0)	BT5
Can-Type Fuel (2.4319.060.1)	BF825
Prince 445 w/Mitsubishi K4F-DT Eng.	
O. Air (Don. P108736)	PA1907-FN
H476XF	
O. Air (2.4249.131.0)	PA3669-FN
H488, H490, H5110	
Lube Spin-on.....	BT267
Can-Type Fuel.....	BF825
XA656T	
O. Air (2.4249.131.0)	PA3669-FN
XT910.6 w/1000.6W1 Eng.	
O. Air (2.4249.131.0)	PA3669-FN
H5110	
Fuel.....	BF7591-D
O. Air (242491300)	PA3669-FN
I. Air (2.4249.130.9)	PA2419
O. Air.....	PA2669-FN
I. Air.....	PA2670
T5200, T6200, T7700	
Lube Spin-on (244191501)	B114
Fuel.....	BF988
Opt. Fuel/Water Separator.....	BF1221
H6125, H9155	
Can-Type Fuel (243191301)	BF884
Air.....	PA2866
H6130	
Can-Type Fuel (243191301)	BF884
O. Air (2.4249.280.3)	PA2641 +
I. Air (2.4249.280.1)	PA1912
O. Air.....	PA2669-FN
I. Air.....	PA2670
H6160 Turbo	
Can-Type Fuel (243191301)	BF884

HURLIMANN Tractors (cont'd.)	
H6160 Turbo (cont'd.)	
O. Air (2.4249.280.3)	PA2641 +
I. Air (2.4249.280.1)	PA1912

HUSKY Lawn Tractors	
HT16, HT18, 1886	
Trans.....	BT8301
Air.....	PA2064
1256	
Trans.....	BT8301

HUSQVARNA Lawn & Garden Equipment	
YTH20K46 Yard Tractor w/Kohler 20 HP Eng.	
Lube (5205002)	BT223
CTH130, LTH130 Lawn Tractors w/Kohler 13 HP Eng.	
Lube (1205001)	B1410
LTH140 Lawn Tractor w/Kohler 14 HP Eng.	
Lube.....	BT223
CTH150, YTH150 Lawn Tractors w/Kohler 15 HP Eng.	
Lube.....	BT223
GT160 Garden Tractor w/Kohler Eng.	
Lube.....	BT223
GT180 Garden Tractor w/Briggs & Stratton Eng.	
Lube.....	B7165
YT180, YTH180 Yard Tractors w/Kohler 18 HP Eng.	
Lube.....	BT223
GTH200 Garden Tractor w/Briggs & Stratton 18 HP Eng.	
Lube (492932)	B7165
GTVH205 Garden Tractor w/Kohler Command 20 HP Eng.	
Lube (1205001)	B1410
GTH225, GTH250 Garden Tractors w/Kohler Command 22, 25 HP Eng.	
Lube (1205001)	B1410
YTH2242 Yard Tractor w/Briggs & Stratton V-Twin 22 HP Eng.	
Lube (492932)	B7165
2246LS Lawn Tractor w/Briggs & Stratton Endurance 22 HP Eng.	
Lube (696854)	B7165
YTH2348 Yard Tractor w/Briggs & Stratton V-Twin 23 HP Eng.	
Lube (492932)	B7165
YTH2454 Yard Tractor w/Briggs & Stratton 24 HP Eng.	
Lube (492932)	B7165
2754GLS Garden Tractor w/Briggs & Stratton Endurance 27 HP Eng.	
Lube (696854)	B7165
Residential Z4220 Zero Turn Mower w/Kohler 20 HP Eng.	
Lube (1205001)	B1410
RZ4619 Zero Turn Mower w/Briggs & Stratton 19.5 HP Eng.	
Lube (695396)	B7165
ZTH5222, ZTH5225, ZTH6125 Zero Turn Mowers w/Kohler Command 22, 25 HP Eng.	
Lube (1205001)	B1410

Check Original Equipment Numbers in Parentheses.

+ See Product Guide for Variations of This Number.

HUSQVARNA	
Lawn & Garden Equipment (cont'd.)	
RZ5424 Zero Turn Mower w/Kohler 24 HP Eng.	
Lube (1205001)	B1410
MZ6125 Zero Turn Mower w/Kohler Courage Pro 25 HP Eng.	
Lube (1205001)	B1410

HUSQVARNA	
Saws	
268K	
Air (5061458)	PA4748 OBS
Foam Wrap for Above Air (5061457)	PA4748 FOAM OBS
371K	
Air (506263401)	PA4761 OBS

HUSTLER	
Lawn Tractors	
ATZ All-Terrain Mower w/Kohler 27 HP Eng.	
Lube (12-05001)	B1410
Radial Seal O. Air (Don. P821575)	RS3704
Radial Seal I. Air (785279)	RS3705
FasTrak w/Kawasaki 19 HP, 21 HP Eng.	
Lube (772079)	B33
FasTrak, Mini FasTrak w/Kohler 15 HP, 17 HP, 18 HP, 19 HP, 20 HP Eng.	
Lube (747303)	B1410
Mini Z w/Honda 20 HP, 24 HP Eng.	
Radial Seal O. Air (785261)	RS3704
Radial Seal I. Air (785279)	RS3705
Mini Z w/Kawasaki 17 HP, 19 HP, 23 HP Eng.	
Lube (772079)	B33
Radial Seal O. Air (785261)	RS3704
Radial Seal I. Air (785279)	RS3705
Mini Z w/Kohler 27 HP Eng.	
Lube (747303)	B1410
Radial Seal O. Air (785261)	RS3704
Radial Seal I. Air (785279)	RS3705
Sport w/Briggs & Stratton 17.5 HP Eng.	
Lube (492932)	B7165
Super Mini Z w/Honda 24 HP Eng.	
Radial Seal O. Air (Don. P821575)	RS3704
Radial Seal I. Air (785279)	RS3705
Super Mini Z w/Kawasaki 23 HP, 25 HP Eng.	
Lube (49065-2078)	B33
Radial Seal O. Air (Don. P821575)	RS3704
Radial Seal I. Air (785279)	RS3705
Super Mini Z w/Kohler 27 HP Eng.	
Lube (747303)	B1410
Radial Seal O. Air (785261)	RS3704
Radial Seal I. Air (785279)	RS3705
Super Z Series w/Cat 3013 Eng.	
Lube (150-4140)	B74
Can-Type Fuel (67-6987)	BF825
Radial Seal Air (785261)	RS3704
Super Z Series w/Honda 24 HP Eng.	
Radial Seal O. Air (785261)	RS3704
Radial Seal I. Air (785279)	RS3705
Super Z Series w/Kawasaki 25 HP, 26 HP Eng.	
Lube (772079)	B33
Radial Seal O. Air (785261)	RS3704
Radial Seal I. Air (785279)	RS3705
Super Z w/Kawasaki FX850V (31 HP) Eng.	
Lube (772079)	B33
Super Z Series w/Kohler 27 HP, 28 HP EFI Eng.	
Lube (747303)	B1410
Radial Seal O. Air (785261)	RS3704

HUSTLER	
Lawn Tractors (cont'd.)	
Super Z Series w/Kohler 27 HP, 28 HP EFI Eng. (cont'd.)	
Radial Seal I. Air (785279)	RS3705
Trim Star Gear Drive Mower w/Kawasaki 13 HP, 15 HP, 17 HP Eng.	
Lube (49065-2078)	B33
Fuel (42341)	BF940
Trim Star Hydro w/Kawasaki 15 HP, 17 HP Eng.	
Lube (49065-2078)	B33
Fuel (42341)	BF940
Z Series w/Honda 24 HP Eng.	
Radial Seal O. Air (785261)	RS3704
Radial Seal I. Air (785279)	RS3705
Z Series w/Kawasaki 23 HP, 25 HP Eng.	
Lube (772079)	B33
Radial Seal O. Air (785261)	RS3704
Radial Seal I. Air (785279)	RS3705
Z Series w/Kohler 27 HP Eng.	
Lube (747303)	B1410
Radial Seal O. Air (785261)	RS3704
Radial Seal I. Air (785279)	RS3705
XR7 Z Series, XR7 Super Z Series w/Honda 24 HP Eng.	
Radial Seal O. Air (785261)	RS3704
Radial Seal I. Air (785279)	RS3705
XR7 Z Series, XR7 Super Z Series w/Kawasaki 23 HP, 25 HP, 26 HP Eng.	
Lube (772079)	B33
Radial Seal O. Air (785261)	RS3704
Radial Seal I. Air (785279)	RS3705
XR7 Z Series, XR7 Super Z Series w/Kohler 27 HP, 28 HP, 30 HP Eng.	
Lube (747303)	B1410
Radial Seal O. Air (785261)	RS3704
Radial Seal I. Air (785279)	RS3705
Hydrostatic 272 w/Kohler 17 HP Eng.	
Lube	B233
Hyd.	BT839-10
Air	PA2064
3500 (928705), 3700 (928713) Rotary Mowers w/Shibaura 30 HP, 36 HP Eng.	
Radial Seal O. Air (785261)	RS3704
Radial Seal I. Air (785279)	RS3705
4500 Tractor w/Ford Eng.	
Lube (44693)	B243
Hyd. (65730)	BT372-10
Air (32029)	PA1690-FN +
4600 Tractor w/Kubota V1205, V1505 Eng.	
Hyd. (65730)	BT372-10
Fuel (42341)	BF940
Air (32029)	PA1690-FN +

HUTTE	
Drills	
HBR504D w/Deutz BF6L913	
Lube	B218
O. Air (Mann C20325/2)	PA2405
I. Air (Mann CF1000)	PA2835

HYDRA PAC	
Equipment	
HP1810 Mobile Power Pack w/Briggs & Stratton 18 HP Vanguard Eng.	
Hyd. (Lenz CP752-10)	BT839-10

HYDRA-MAC	
Loaders	
Big Mac Loader w/Ford Eng.	
Hyd. (Bucket Control)	BT287
Hydrostatic Drive	[2] BT287-10
Air	PA1667-FN +
5, 5C w/Tecumseh HH140 Eng.	
Fuel	BF833 +
Air	PA678
6C w/Onan Eng.	
Hyd. (3408-305)	BT365
Fuel	BF833-K2
Air (Don. P101275)	PA1690-FN +
8, 8A, 8B, 8C w/Onan Eng.	
Lube Spin-on	B243
Hyd. (3401303)	BT287-10
Fuel	BF833 +
Air (Don. P102745)	PA1865-FN
9C w/Isuzu Eng.	
Lube	B243
Air (Don. P101275)	PA1690-FN +
9C Series III	
Lube Spin-on	B118
Trans.	BT287-10
9CL	
Lube	B50
10, 12C w/Ford 98 Eng.	
Fuel	BF833 +
Air	PA1690-FN +
11C w/Isuzu QD27 Eng.	
Lube	B229
Fuel Spin-on	BF954
11C EX3 w/Nissan Eng.	
Lube Spin-on	B113
12C Mitey Mac II w/Ford Eng.	
Lube Spin-on	B118
Hyd.	BT287-10
Air	PA1667-FN
12C Series II w/Chrysler H105 Eng.	
Lube	B167
In-Line Fuel	BF833-K2
In-Line Fuel	BF7726
Air	PA1690-FN
12C Series II, 12C Series III, 14C w/Isuzu QD40 Eng.	
Lube	B229
Fuel Spin-on	BF954
18, 18D, 20C, 20CD w/Ford 172 Diesel Eng.	
Lube	BT5
Hyd.	BT287-10
Air (Don. P101222)	PA1667-FN +
18, 18D, 20C, 20CD w/Ford 172 Gas Eng.	
Lube	BT5
Hyd.	BT287-10
In-Line Fuel	BF833 +
In-Line Fuel	BF7726
Fuel Ele.	PF827
Air (Don. P101222)	PA1667-FN +
20C Series II w/Isuzu C240 Eng.	
Lube Spin-on	B118
20C Series II w/Mazda 4-121 Eng.	
Hyd.	BT287-10
In-Line Fuel	BF833-K2
In-Line Fuel	BF7726
Air	PA1667-FN
20C Series III, 20C Series IV w/Isuzu QD60 Eng.	
Lube Spin-on	B118

OFF-HIGHWAY

Check Original Equipment Numbers in Parentheses.
OBS Obsolete. Availability Limited to Dealer Stock.

* See Product Guide for Variations of This Number.

HYDRO-AX Equipment (cont'd.)	
670 Feller Buncher w/Cummins 6CT8.3 Eng. (cont'd.)	
P. Fuel/Water Separator Spin-on.....	BF1280 +
S. Fuel Spin-on.....	BF788
700 Series w/Cat 3208 Eng.	
Lube (9L9200).....	[2] BT364
Hyd.....	[4] BT287-10
Fuel Spin-on.....	BF970
Air.....	PA1646-FN +
711, 721, 721E w/Cummins 6CT8.3 Eng.	
Dual-Flow Lube.....	BD324
P. Fuel/Water Separator Spin-on.....	BF1280 +
S. Fuel Spin-on.....	BF788
Coolant.....	BW5071

HYDROCAT Loaders	
Models w/Gresen Hydraulic Filters	
Hyd. (1551).....	BT839-10

HY-DYNAMIC (See Dynahoe)	
-----------------------------	--

HYHOE Excavators	
485, 580, 590, 600, 680, 680B w/GMC 4-53 Eng.	
F-F Lube Ele.....	P20-HD +
P. Fuel Sock.....	F916-C
3 5/8 In. S. Fuel Ele.....	PF906
7 13/16 In. S. Fuel Ele.....	PF902

680B w/GMC 6-71 Eng.	
Lube.....	P20-HD +
Hyd.....	PT707-HD +
P. Fuel Sock.....	F916-C
S. Fuel Ele.....	PF906
Tube-Type Air.....	PA1774

685, 685B, 690, 695, 780, 780B, 790, TC800 w/GMC 4-53 Eng.	
F-F Lube Ele.....	P20-HD +
P. Fuel Sock.....	F916-C
3 5/8 In. S. Fuel Ele.....	PF906
7 13/16 In. S. Fuel Ele.....	PF902

895 w/GMC 6V-53 Eng.	
F-F Lube Ele.....	P20-HD +
P. Fuel Sock.....	F916-C
S. Fuel Ele.....	PF906

995 w/GMC 6V-71 Eng.	
F-F Lube Ele.....	P20-HD +
P. Fuel Sock.....	F916-C
S. Fuel Ele.....	PF902

1500TM, 2000TT, 3300TT w/GMC 4-53 Eng.	
F-F Lube Ele.....	P20-HD +
P. Fuel Sock.....	F916-C
3 5/8 In. S. Fuel Ele.....	PF906
7 13/16 In. S. Fuel Ele.....	PF902

5000TT w/GMC 6V-53N Eng.	
F-F Lube Ele.....	P20-HD +
P. Fuel Sock.....	F916-C
S. Fuel Ele.....	PF906

6000TT w/GMC 6V-71 Eng.	
F-F Lube Ele.....	P20-HD +
P. Fuel Sock.....	F916-C
S. Fuel Ele.....	PF902

HYMAC Construction Equipment	
LW30 w/Cummins NT335 Eng.	
F-F Lube Ele. (158139).....	P999-HD
F-F Lube Spin-on.....	B196 +
F-F Lube Spin-on (Upgrade).....	B96-MPG
B-P Lube Ele.....	C750-E +
Hyd.....	PT385 +
Fuel Spin-on (154709).....	BF957 +
Opt. Fuel/Water Separator.....	BF1212 +
Coolant.....	BW5071
BT33F, LW40, LW50, LW60 w/Detroit Diesel 12V-71 Eng.	
F-F Lube.....	[2] P20-HD +
B-P Lube (5572425).....	P52
B-P Lube.....	C750-E +
Hyd.....	PT385 +
P. Fuel.....	BF5800 +
S. Fuel.....	BF5810 +
Opt. Fuel/Water Separator.....	BF1213
Air.....	PA1621-2 +

35AWS w/Perkins Eng.	
Lube.....	B2 +
Lube (Upgrade).....	B2-HPG
Can-Type Fuel (2700072).....	BF825
Air (2707008).....	PA1681-FN +

D111A	
F-F Lube.....	P20-HD +
Hyd.....	PT385 +
Fuel.....	PF916

121B, 141B w/Perkins 4.248 Eng.	
Lube (Std.).....	BT216
Lube (HvyDty.).....	BT237
Can-Type Fuel.....	BF825

181, 191 w/Perkins 6.354 Eng.	
Lube.....	BT237
Can-Type Fuel.....	[2] BF825

221 w/Perkins T6.354 Eng.	
Lube.....	[2] BT237
Can-Type Fuel.....	[2] BF825

270, 570 w/Ford 5000 Eng.	
Lube.....	B2 +
Lube (Upgrade).....	B2-HPG
Can-Type Fuel (2700072).....	BF825

370, 370C Excavators w/Ford Eng.	
Lube Ele. (3460094).....	PT12
Lube Spin-on (2700218).....	B2 +
Lube Spin-on (Upgrade).....	B2-HPG
Hyd. (3468557).....	PT676
Can-Type Fuel.....	BF825
Air.....	PA2391

370, 370C Excavators w/Leyland 4.98NT Eng.	
Lube.....	P174
Can-Type Fuel.....	BF825
Air.....	PA2391
Coolant.....	BW5137

380, 410 w/Ford 592E Eng.	
Lube Ele.....	P174
Fuel Ele.....	PF816-S

380, 410 w/Ford 2701E Eng.	
Lube Ele.....	P15
Fuel Ele.....	PF816-S

400 w/Cummins NH205, NH220 Eng.	
F-F Lube Ele. (158139).....	P999-HD
F-F Lube Spin-on.....	B196 +
F-F Lube Spin-on (Upgrade).....	B96-MPG
Fuel Spin-on (154709).....	BF957 +
Opt. Fuel/Water Separator.....	BF1212 +
Tube-Type Air (Farr P24-38).....	PA1780

HYMAC Construction Equipment (cont'd.)	
400 w/Cummins NH205, NH220 Eng. (cont'd.)	
Air (2709026).....	PA1884 40
Rocker Arm Breather (255963).....	PA643
Coolant.....	BW5071
Coolant.....	BW5075
400 w/Cummins NTC290 Eng.	
F-F Lube Ele. (158139).....	P999-HD
F-F Lube Spin-on.....	B196 +
F-F Lube Spin-on (Upgrade).....	B96-MPG
Fuel Spin-on (154709).....	BF957 +
Opt. Fuel/Water Separator.....	BF1212 +
Air.....	PA1885 40
Coolant.....	BW5071
Coolant.....	BW5076

400 w/Cummins NTC335 Eng.	
F-F Lube Ele. (158139).....	P999-HD
F-F Lube Spin-on.....	B196 +
F-F Lube Spin-on (Upgrade).....	B96-MPG
Fuel Spin-on (154709).....	BF957 +
Opt. Fuel/Water Separator.....	BF1212 +
Tube-Type Air (Farr P40).....	PA1782
Coolant.....	BW5073
Coolant.....	BW5076

400 w/Gardner 180 Eng.	
Lube Ele. (LW6252).....	P352
P. Fuel (GFF310).....	PF831
S. Fuel (GFF2A2).....	PF601 OBS
Tube-Type Air (Farr P24-38).....	PA1780
Air.....	PA1884 40

400 w/Gardner 240 Eng.	
Lube Ele. (LW6252).....	P352
P. Fuel (GFF310).....	PF831
S. Fuel (GFF2A2).....	PF601 OBS
Tube-Type Air (Farr P32).....	PA1781
Air (650930).....	PA1885 40

400 w/Rolls-Royce 220 Eagle Eng.	
Lube Ele. (OE31677).....	P104
Fuel (OE42873).....	BF1102
Tube-Type Air (Farr P24-38).....	PA1780
Air.....	PA1884 40

400 w/Rolls-Royce 280 Eagle Eng.	
Lube Ele. (OE31677).....	P104
Fuel (OE42873).....	BF1102
Tube-Type Air (Farr P24-38).....	PA1780
Tube-Type Air (Farr P32).....	PA1781
Air.....	PA1884 40
Air.....	PA1885 40

480, 580, 610 w/Ford 6D Eng.	
Lube Ele.....	P15
Fuel Ele.....	PF816-S

480, 510, 580T, 610 w/Ford 590E Eng.	
Lube Ele.....	P15
Fuel Ele.....	PF816-S

480, 510, 580, 580T, 610 w/Ford 2703E Eng.	
Lube Ele.....	P174
Fuel Ele.....	PF816-S
Air (2707008).....	PA1681-FN +

480 w/Perkins Eng.	
Lube.....	B2 +
Lube (Upgrade).....	B2-HPG
Can-Type Fuel (2700072).....	BF825
Air (2707008).....	PA1681-FN +

580B	
Lube Ele.....	PT12
Fuel Ele.....	PF816-S
Air (2707008).....	PA1681-FN +

Check Original Equipment Numbers in Parentheses.
40 Extreme Performance Version Available.

* See Product Guide for Variations of This Number.
OBS Obsolete. Availability Limited to Dealer Stock.

HYMAC Construction Equipment (cont'd.)	
580BT w/Dorman 6DA Eng.	
Lube Spin-on.....	B114
580BT, 590, 610C	
Lube Ele.....	PT12
Can-Type Fuel.....	BF825
Air.....	LL1608 +
580C, 580D w/Ford 2703E, 2713E Eng.	
F-F Lube (3460094).....	PT12
F-F Lube.....	P174
F-F Lube Spin-on.....	B281
Can-Type Fuel (2700072).....	BF825
Air.....	LL1608 +
Air (2707008).....	PA1681-FN +
580C, 580D w/Perkins 6.354, T6.354 Eng.	
Lube Ele. (3460094).....	PT12
Lube Spin-on (2700192).....	BT237
Can-Type Fuel (2700072).....	[2] BF825
Air.....	LL1608 +
Air.....	PA1681-FN +
Air (2707102).....	PA2684-FN
590 w/Ford Eng.	
Air.....	PA2581
590, 890 w/Perkins T6.354 Eng.	
Lube Ele.....	PT12
Lube Spin-on.....	BT237
Hyd. (Fairey-Arlon TXX6A10).....	PT682
Can-Type Fuel (2700072).....	BF825
Air.....	PA1681-FN +
590C w/Ford 2713E, 2715E Eng.	
Lube Ele. (3460094).....	PT12
Lube Spin-on.....	B281
Hyd. (Fairey-Arlon TXX6A10).....	PT682
Can-Type Fuel.....	BF825
Air (2707008).....	PA1681-FN +
Air.....	LL1902-FN +
590C w/Perkins 6.354, T6.354 Eng.	
Lube Ele. (3460094).....	PT12
Lube Spin-on (2700192).....	BT237
Hyd. (415567).....	PT691
Can-Type Fuel (2700072).....	BF825
Air (2700177).....	PA2581
Air (2707008).....	PA1681-FN +
Air.....	LL1902-FN +
595, 596 w/Ford 2715E Eng.	
Lube Ele. (3460094).....	PT12
Lube Spin-on.....	B281
Can-Type Fuel (2700072).....	BF825
Air (2700177).....	PA2581
Air.....	LL1902-FN +
595, 596 w/Perkins 6.354, T6.354 Eng.	
Lube Ele. (3460094).....	PT12
Lube Spin-on.....	BT216
Hyd. (415567).....	PT691
Can-Type Fuel (2700072).....	BF825
Air (2700177).....	PA2581
Air (2707008).....	PA1681-FN +
610C w/Ford 2703E Eng.	
Lube Ele.....	PT12
Can-Type Fuel.....	BF825
Air.....	PA1621-2 +
610C w/Ford 2713E Eng.	
Lube Ele.....	PT12
Can-Type Fuel.....	BF825
Air (2707008).....	PA1681-FN +
610C w/Perkins 6.354 Eng.	
Lube Ele. (3460094).....	PT12
Lube Ele.....	P356

HYMAC Construction Equipment (cont'd.)	
610C w/Perkins 6.354 Eng. (cont'd.)	
Lube Spin-on.....	BT237
Can-Type Fuel.....	BF825
Air (2707008).....	PA1681-FN +
Air.....	LL1608 +
690 w/Bedford 466CU Eng.	
Lube Ele.....	PT12
Can-Type Fuel.....	BF825
690 w/Perkins T6.354 Eng.	
Lube Ele.....	PT12
Lube Spin-on.....	BT237
Can-Type Fuel.....	BF825
Air.....	PA2581
880C, 1050 w/Cummins V8-185 Eng.	
Lube Ele. (2700080).....	P998
Lube Ele.....	P198
B-P Lube Ele.....	C750-E +
Fuel Spin-on.....	BF957 +
Fuel/Water Separator.....	BF1212 +
Air.....	PA1884 40
Rocker Arm Breather.....	PA643
Coolant Spin-on.....	BW5071
880C, 888 w/Cummins V504-C Eng.	
7 1/2 In. Lube Ele. (2700080).....	P998
9 11/16 Lube Ele.....	P999-HD
B-P Lube Ele. (2707057).....	C704-L +
Fuel Spin-on.....	BF957-D +
Rocker Arm Breather.....	PA643
Coolant.....	BW5071
880C w/Volvo D70D Eng.	
Lube (1707046).....	B975
Can-Type Fuel.....	BF825
Fuel Spin-on.....	BF988
Opt. Fuel/Water Separator Spin-on.....	BF1212 +
Air (2709026).....	PA1884 40
Some Air.....	PA1636-FN +
888 w/Detroit Diesel 6V-71, 8V-71N Eng.	
F-F Lube.....	P20-HD +
B-P Lube (5572425).....	P52
P. Fuel.....	BF5800 +
S. Fuel.....	BF5810 +
Opt. Fuel/Water Separator.....	BF1213
Air.....	PA1884 40
890 w/Perkins T6.354.4 Eng.	
Lube Spin-on.....	BT237
Can-Type Fuel.....	[2] BF825
Air (2700177).....	PA2581
Some Air (2709024).....	PA1636-FN +
1051 w/Cummins V8 Eng.	
F-F Lube Ele. (2700080).....	P998
B-P Lube Ele. (2707057).....	C704-L +
Fuel Spin-on.....	BF957-D +
Air (2709026).....	PA1884 40
Breather.....	PA643
1080, 1150 w/Cummins V6-200, V8-185 Eng.	
7 1/2 In. Lube Ele. (2700080).....	P998
9 11/16 Lube Ele.....	P999-HD +
Fuel Spin-on.....	BF957-D +
Air (2700047).....	PA1621-2 +
Air (2709026).....	PA1884 40
1080, 1150 w/Rolls-Royce C4FTL Eng.	
Lube Ele.....	P104
Fuel Ele.....	PF831
Air.....	PA1636-FN +
1180 w/Cummins V6-200 Eng.	
Air.....	PA1884 40

HYMAC Construction Equipment (cont'd.)	
1290 w/Cummins NH220B Eng.	
F-F Lube Ele.....	P999-HD
B-P Lube Ele.....	C750-E +
Fuel Spin-on.....	BF957-D +
Air (2709026).....	PA1884 40
Coolant.....	BW5071
1290 w/Cummins NH221B1 Eng.	
F-F Lube Ele. (158139).....	P999-HD +
B-P Lube Ele. (256838).....	C750-E +
Fuel Spin-on (154709).....	BF957 +
Opt. Fuel/Water Separator.....	BF1221
Tube-Type Air (Farr P48).....	PA1783
Rocker Arm Breather (255963).....	PA643
Coolant Spin-on (3314581).....	BW5071

HYMAC Equipment	
C330B Compactor w/Cummins A2300 Eng.	
Lube (Fleetguard LF16034).....	B7334
C350D Vibratory Compactor w/Cummins 3.9L Eng.	
Lube.....	BT427
Hyd. (Don. P165878).....	BT8510-MPG
P. Fuel/Water Separator.....	BF1280 +
S. Fuel.....	BF788
Opt. Fuel/Water Separator.....	BF1226
C530A, C530AH Vibratory Compactors w/Cummins 3.9L Eng.	
Lube.....	BT427
Hyd. (Don. P165878).....	BT8510-MPG
P. Fuel/Water Separator.....	BF1280 +
S. Fuel.....	BF788
Opt. Fuel/Water Separator.....	BF1226
C560B w/Cummins 3.9L Eng.	
Lube.....	BT427
P. Fuel/Water Separator.....	BF1280 +
S. Fuel.....	BF788
Opt. Fuel/Water Separator.....	BF1226
C747B Vibratory Compactor w/Deutz F2L1011 Eng.	
3 1/2 In. Lube.....	B228
5 1/8 In. Lube.....	B178
Fuel (w/Drain).....	BF587-D +
Fuel (w/o Drain).....	BF790
I. Air.....	PA3684
C754A, C766C Vibratory Compactors w/Cummins 3.9L Eng.	
Lube.....	BT427
P. Fuel/Water Separator.....	BF1280 +
S. Fuel.....	BF788
Opt. Fuel/Water Separator.....	BF1226
C754B Roller w/Deutz F3L1011F Eng.	
Lube.....	B178
Fuel (w/Drain).....	BF587-D +
Fuel (w/o Drain).....	BF790
C760C w/Deutz F4L1011F Eng.	
Lube.....	B178
Fuel (w/Drain).....	BF587-D +
Fuel (w/o Drain).....	BF790
C778A Vibratory Compactor w/Cummins 3.9L Eng.	
Lube.....	BT427
Hyd.....	BT8310-MPG
P. Fuel/Water Separator.....	BF1280 +
S. Fuel.....	BF788
Opt. Fuel/Water Separator.....	BF1226
C784 Compactor w/Cummins QSB5.9 Eng.	
Lube.....	B7177

Check Original Equipment Numbers in Parentheses.
40 Extreme Performance Version Available.

+ See Product Guide for Variations of This Number.

HYPAC Equipment (cont'd.)	
C812A Vibratory Compactor w/Deutz F3L1011F Eng.	
Lube.....	B178
Fuel.....	BF790
O. Air.....	PA2360-FN +
I. Air.....	PA2487
C812C, C815C Compactors w/Deutz F3L2011 Eng.	
Lube.....	B228
C820A, C822A Vibratory Compactors w/Cummins 3.9L Eng.	
Lube.....	BT427
P. Fuel/Water Separator.....	BF1280 +
S. Fuel.....	BF788
Opt. Fuel/Water Separator.....	BF1226
O. Air.....	PA2418-FN +
C820C, C822C, C825C Compactors w/Deutz F4L1011 Eng.	
Lube.....	B178
C830B Vibratory Compactor w/Cummins 3.9L Eng.	
Lube.....	BT427
P. Fuel/Water Separator.....	BF1280 +
S. Fuel.....	BF788
Opt. Fuel/Water Separator.....	BF1226
C832B Vibratory Compactor w/Cummins 3.9L Eng.	
Lube.....	BT427
Hyd. (Don. P164384).....	BT8850-MPG
Hyd. (Don. P165878).....	BT8510-MPG
P. Fuel/Water Separator.....	BF1280 +
S. Fuel.....	BF788
Opt. Fuel/Water Separator.....	BF1226
C835C Roller w/Cummins 3.9L Eng.	
Lube.....	BT427
P. Fuel/Water Separator.....	BF1280 +
S. Fuel.....	BF788
C850B Vibratory Compactor w/Cummins 5.9L Eng.	
Lube.....	BT339 +
Hyd. (Don. P164384).....	BT8850-MPG
Hyd. (Don. P165878).....	BT8510-MPG
P. Fuel/Water Separator.....	BF1280 +
S. Fuel.....	BF788
Opt. Fuel/Water Separator.....	BF1226
C852C, C855C w/Cummins 6B5.9L Eng.	
Lube.....	BT7349
P. Fuel/Water Separator.....	BF1280 +
S. Fuel.....	BF788
C857A Vibratory Compactor w/Cummins 5.9L Eng.	
Lube.....	BT339 +
P. Fuel/Water Separator.....	BF1280 +
S. Fuel.....	BF788
Opt. Fuel/Water Separator.....	BF1226

**HY-POWER
Excavators**

66 w/Cat D333 Eng.	
Lube Ele.....	[2] PT670 +
P. Fuel Ele.....	PF935
Fuel Ele.....	PF824

**HYSTER
Compactors, Rollers**

C200A, C200B Compactors w/Wisconsin VG4D Eng.	
Mason Jar Screw Neck B-P Lube.....	T300-M
C200B Compactor w/Deutz F3L812 Diesel Eng.	
Lube.....	PT269
Fuel.....	BF972
C210A Compactor w/Deutz F3L812 Diesel Eng.	
Lube.....	PT269

HYSTER Compactors, Rollers (cont'd.)	
C210A Compactor w/Deutz F3L812 Diesel Eng. (cont'd.)	
Fuel.....	BF972
C210A Compactor w/Wisconsin VG4D Eng.	
Mason Jar Screw Neck B-P Lube.....	T300-M
C250A, C255A Compactors w/GMC 4-53N Eng.	
F-F Lube Ele.....	P20-HD +
P. Fuel Sock.....	F916-C
S. Fuel Ele.....	PF906
Air (T966133).....	PA1646-FN +
C330A Roller w/Cummins Eng.	
Lube.....	BT427
P. Fuel/Water Separator.....	BF1280 +
S. Fuel.....	BF788
C330A Roller w/Gas Eng.	
Lube.....	B6
Hyd.....	BT839
Trans.....	PT207-HD10 +
Air.....	PA1690-FN +
C340B Compactor	
Hyd. (Gresen K23018).....	BT387-10
C350A Roller w/GMC 3-53 Eng.	
F-F Lube Ele.....	PT11 +
P. Fuel Sock.....	F916-C
S. Fuel Ele.....	PF906
Air (149294).....	PA1684
C350A Roller w/GMC V6-230 Gas Eng.	
Lube.....	B6
Hyd.....	PT207-HD10 +
Fuel.....	PF827
C350A Roller w/Perkins 4.236 Eng.	
Lube.....	PT108
Fuel Ele. (32543).....	PF816-S
Air (149294).....	PA1684
C350B Roller w/GMC 6-250 Eng.	
Lube.....	B6
Hyd. Ele.....	PT207-HD10 +
Hyd. Spin-on.....	BT839
Air.....	PA1684
C440A Compactor w/GMC 6V-53N Eng.	
F-F Lube Ele.....	P20-HD +
B-P Lube Ele.....	P52
Hyd. (Gresen K23018).....	BT387-10
P. Fuel Sock.....	F916-C
P. Fuel Spin-on.....	BF5800 +
3 5/8 In. S. Fuel Ele.....	PF906
S. Fuel Spin-on.....	BF5810 +
C441A Compactor w/Detroit Diesel 6V-53 Eng.	
F-F Lube Ele.....	P20-HD +
F-F Lube Spin-on.....	B95 +
P. Fuel Spin-on.....	BF5800 +
S. Fuel Spin-on.....	BF5810 +
C450A, C455A, C458 Compactors w/Two Cat D330B Engs.	
Lube.....	[2] PT670 +
S. Eng. Lube.....	BT264
Hyd. (147463).....	PT480
Fuel.....	[2] PF824
Air.....	[2] PA1620-S
S. Eng. Air.....	PA1633
C450A, C451A Rollers w/Cat D330C Eng.	
Lube Ele.....	PT670 +
Fuel Spin-on.....	BF970
Box-Style Fuel/Water Separator.....	BF912

HYSTER Compactors, Rollers (cont'd.)	
C450B, C451B, C455B Compactors w/Two Cat 330A Engs.	
Lube.....	[2] B7600 +
Fuel Spin-on.....	[2] BF970
Box-Style Fuel/Water Separator.....	[2] BF912
C500A Compactor w/Cat D311H Eng.	
Lube.....	PT670 +
Fuel Ele.....	PF824
Air.....	PA641
C500A Compactor w/Continental F244 Eng.	
Lube.....	P40
C500A Compactor w/Perkins 6.354 Eng.	
Lube.....	PT12
Can-Type Fuel (88127A).....	BF825
Opt. Fuel Ele. (985220).....	PF816-S
C530A Compactor w/GMC 3-53 Eng.	
F-F Lube Ele.....	PT11 +
Hyd.....	[2] P18-HD +
P. Fuel Sock.....	F916-C
S. Fuel Ele.....	PF906
Air (149294).....	PA1684
C530A Compactor w/GMC V6-230 Gas Eng.	
Lube.....	B6
Hyd.....	[2] P18-HD +
Fuel.....	PF827
C530A Compactor w/Perkins 4.236 Eng.	
Lube Ele.....	PT108
Hyd.....	[2] P18-HD +
Fuel Ele.....	PF816-S
Air (149294).....	PA1684
C550A Pneumatic Compactor w/GMC 3-53 Eng.	
F-F Lube Ele.....	PT11 +
Hyd.....	[2] P18-HD +
P. Fuel Sock.....	F916-C
S. Fuel Ele.....	PF906
Air (156954).....	PA1636-FN +
C550A Pneumatic Compactor w/Perkins 6.354 Eng.	
Lube Ele.....	PT12
Hyd.....	[2] P18-HD +
Can-Type Fuel (88127A).....	BF825
Opt. Fuel Ele. (985220).....	PF816-S
C612B Compactor w/Detroit Diesel 3-53 Eng.	
Lube Spin-on.....	B105
Hyd. Spin-on.....	[2] BT387-10
P. Fuel Spin-on.....	BF592
S. Fuel Spin-on.....	BF593
Air.....	PA1636-FN +
C625A Vibratory Asphalt Compactor w/GMC 3-53 Eng.	
9 1/16 In. F-F Lube Ele.....	P20-HD +
P. Fuel Sock.....	F916-C
3 5/8 In. S. Fuel Ele.....	PF906
7 13/16 In. S. Fuel Ele.....	PF902
C625B Compactor w/Detroit Diesel 3-53 Eng.	
Lube Spin-on.....	B105
P. Fuel Spin-on.....	BF592
S. Fuel Spin-on.....	BF593
C727A Compactor w/JD 6466 Eng.	
Lube.....	BT287
Box-Style Fuel.....	[2] BF909
C766, C830A w/Cummins 4B3.9 Eng.	
Lube.....	BT427
P. Fuel/Water Separator.....	BF1280 +
S. Fuel.....	BF788
C850A, C852A w/Detroit Diesel 8.2L Eng.	
Lube.....	[2] B6

Check Original Equipment Numbers in Parentheses.

* See Product Guide for Variations of This Number.

HYSTER Compactors, Rollers (cont'd.)	
C850A, C852A w/Detroit Diesel 8.2L Eng. (cont'd.)	
P. Fuel.....	BF592
S. Fuel.....	BF593
14300XL w/Perkins Eng.	
Lube (251755).....	BT217
Air (97310).....	PA1681-FN +
HYSTER Lift Trucks, Etc.	
Models w/Fram Air Filter Hsgs.	
Air (FA230PL).....	PA617
Air (FA230PLHD).....	PA1700
Air (FA240PL).....	PA616
Models w/PowShift	
Trans. (233134).....	P80 +
Trans. (235849).....	P20-HD +
Models w/Purolator Obac Air Filter	
Air (AFT1004).....	PA1618
Models w/Vickers Hydraulics	
Hyd. (228467).....	PT849-10 +
Hyd. (228468).....	P204-HD10 +
Models w/Winch (Early Production Only)	
Hyd. Ele. (Purolator Hsg.) (147463).....	PT480
KB, KC, KD, KE w/Gas Eng.	
Lube.....	P40
KD, KE Karry Krane w/Diesel Eng.	
Lube.....	PT108
EC4	
Hyd. (1315621).....	BT8832
H20A, S20A, H25A, S25A, H30A, S30A w/Continental Eng.	
Lube.....	P40
Hyd.....	PT82-HD +
Trans.....	PT48
Air (118643).....	PA669
H20E w/Continental Eng.	
Lube.....	P40
QC20, QN20, QT20 w/Gas Eng.	
Mason Jar Screw Neck B-P Lube.....	T300-M
S30B w/Continental F162 Gas Eng.	
Lube.....	P40
Hyd.....	PT88-HD +
Trans.....	P80-HD +
Air (118643).....	PA669
S30B w/Diesel Eng.	
Lube.....	PT108
Hyd.....	PT82-HD +
Trans.....	P80-HD +
Air (118643).....	PA669
S30XL w/Mazda Eng.	
Lube (324692).....	B161-S
Hyd. Ele. (313796).....	PT716
Trans. (309112).....	BT420
UC30, UE30, YC40 w/Gas Eng.	
Lube.....	P40
Trans.....	P80-HD +
H40F w/Continental G193 Eng.	
Lube.....	P40
Air.....	PA1684
H40XL	
Lube.....	B211
Trans. (309112).....	BT420
Fuel Spin-on.....	BF954
S40B w/Diesel Eng.	
Lube.....	PT108

HYSTER Lift Trucks, Etc. (cont'd.)	
S40B w/Diesel Eng. (cont'd.)	
Hyd.....	PT88-HD +
Trans.....	P80-HD +
Air (118643).....	PA669
S40B w/Gas Eng.	
Lube.....	P40
Hyd.....	PT88-HD +
Trans.....	P80-HD +
Air (118643).....	PA669
S40CPD w/Perkins Diesel Eng.	
Lube Ele.....	PT108
Hyd.....	PT88-HD +
Trans.....	P80-HD +
Fuel Ele. (31938).....	PF838
Fuel Ele. (32543).....	PF816-S
TC40 w/Continental F162 Eng.	
Lube.....	P40
Hyd. Tank.....	PT88-HD +
Trans.....	P80-HD +
UE40, YE40 w/Diesel Eng.	
Lube.....	PT108
Trans.....	P80-HD +
YT40 w/Wisconsin VF4 Eng.	
Mason Jar Screw Neck B-P Lube.....	T300-M
45-65XM	
In-Line Hyd. (1337159).....	PT8435-MPG
50XL w/Isuzu C240 Eng.	
Fuel Spin-on.....	BF954
HC50, HE50 w/Continental Gas Eng.	
Lube.....	P40
Trans.....	P80-HD +
HE50 w/Diesel Eng.	
Lube.....	PT108
Trans.....	P80-HD +
S50B w/Diesel Eng.	
Lube.....	PT108
Hyd.....	PT88-HD +
Trans.....	P80-HD +
Air (118643).....	PA669
S50B w/Gas Eng.	
Lube.....	P40
Hyd.....	PT88-HD +
Trans.....	P80-HD +
Air (118643).....	PA669
SA50XM	
Air (1377093).....	PA3805-FN
H60, S60, H70, S70, H80, S80 w/Diesel Eng.	
Lube.....	PT108
Hyd.....	PT88-HD +
Trans.....	P80-HD +
Air (234719).....	PA1644
H60, H60C, S60, H70, H70C, S70, S70B, VT75, H80, H80C, S80, S80B w/Gas Eng.	
Lube.....	P40
Hyd.....	PT88-HD +
Trans.....	P80-HD +
Air (234719).....	PA1644
H60XL w/Isuzu Eng.	
F-F Lube (360974).....	B211
Trans. (309112).....	BT420
P60A w/Gas Eng.	
Lube.....	P40
Hyd.....	PT88-HD +
Air (234719).....	PA1644

HYSTER Lift Trucks, Etc. (cont'd.)	
XA60, VA70, ZA80	
Lube.....	P41
H70XL2, H80XL2, H90XL2 w/GMC 4.3L Eng.	
Lube.....	B35-S
H70XL2, H80XL2, H90XL2 w/Perkins 1004-4 Eng.	
Lube.....	BT237
H80XM	
Radial Seal Air (8500534).....	RS4578
H100, H120	
Lube.....	P40
H100B, H120B	
Lube.....	P40
Trans.....	P80-HD +
Air (234719).....	PA1644
H100C, H120C w/Diesel Eng.	
Lube.....	PT12
Hyd.....	PT88-HD +
Trans.....	P80-HD +
Air (234719).....	PA1644
H100C, H120C w/Gas Eng.	
Lube.....	P40
Hyd.....	PT88-HD +
Trans.....	P80-HD +
Air (234719).....	PA1644
H100XL2 w/GMC 4.3L Eng.	
Lube.....	B35-S
H100XL2 w/Perkins 1004-4 Eng.	
Lube.....	BT237
RC100 w/Chrysler IND52, IND53 Engs.	
Lube.....	P60
Hyd.....	PT88-HD +
Trans.....	PF945
Air (235862).....	PA617
RC100 w/GMC V6-305 Eng.	
Lube.....	PT12
Hyd.....	PT88-HD +
Air (235862).....	PA617
RC100 w/Hercules JXC, JXD, JXE Engs.	
Lube.....	P41
Hyd.....	PT88-HD +
Trans.....	P80-HD +
Air (235862).....	PA617
RC100 w/Perkins P6 Eng.	
Hyd.....	PT88-HD +
Air (235862).....	PA617
RT100, RT120 w/IHC Eng.	
B-P Lube Sock.....	CU406
S100 w/Diesel Eng.	
Lube.....	PT108
S100, S100B w/Gas Eng.	
Lube.....	P40
S100E	
Hyd. (190786).....	PT751
H110XL2 w/GMC 4.3L Eng.	
Lube.....	B35-S
H110XL2 w/Perkins 1004-4 Eng.	
Lube.....	BT237
P125A w/Diesel Eng.	
Lube.....	PT12
Hyd.....	PT88-HD +
Air (235862).....	PA617
P125A w/Gas Eng.	
Lube.....	P25
Hyd.....	PT88-HD +

Check Original Equipment Numbers in Parentheses.

+ See Product Guide for Variations of This Number.

HYSTER Lift Trucks, Etc. (cont'd.)	HYSTER Lift Trucks, Etc. (cont'd.)	HYSTER Straddle Trucks
P125A w/Gas Eng. (cont'd.) Air (235862) PA617	H190HD w/Cummins QSB6.7 Eng. Lube (3937736) B7177 Fuel/Water Separator (3973233) BF1385-SPS	M w/Gas Eng. B-P Lube Sock JC405
H130F w/GMC Eng. Lube (127644) B27	H250 Trans. (277490) BT371-10	MD Lube P41
H135XL2 w/GMC 4.3L Eng. Lube B35-S	H250A, H300A w/Diesel Eng. Lube PT12 Hyd. PT88-HD+ Trans. PT82-HD+ Air (235862) PA617	M2, M3 w/Gas Eng. B-P Lube Sock JC405
H135XL2 w/Perkins 1004-4 Eng. Lube BT237	H250A, H300A w/Gas Eng. Lube P25 Hyd. PT88-HD+ Trans. PT82-HD+ Air (235862) PA617	M200E w/Gas Eng. Lube P60
H150E, P150A, H165E, P165A w/Diesel Eng. Lube PT12 Hyd. PT88-HD+ Air (235862) PA617	H250XL2, H280XL2 w/Perkins 1006-6 Eng. Lube [2] BT216 Fuel BF7674-D Fuel/Water Separator BF7681-D Air PA1681-FN +	M200F w/Diesel Eng. Hyd. PT88-HD+
H150E, P150A, H165E, P165A w/Gas Eng. Lube P25 Hyd. PT88-HD+ Air (235862) PA617	H280XL w/Perkins 6.354 Eng. 5 9/32 In. Lube BT216 7 1/8 In. Lube BT237 Hyd. (1315621) BT8832	M200F w/Gas Eng. Lube P60 Hyd. PT88-HD+
RC150, SC180, TC200 w/Chrysler IND52, IND53 Eng. Lube P60 Hyd. PT88-HD+ Air (235862) PA617	H300XL2, H330XL2 w/Perkins 1006-6 Eng. Lube [2] BT216 Fuel BF7674-D Fuel/Water Separator BF7681-D Air PA1681-FN +	M200H w/Diesel Eng. Lube PT12 Hyd. PT88-HD+ Trans. (236090) PT82-HD+
RC150, SC180, TC200 w/GMC V6-305 Eng. Lube PT12 Hyd. PT88-HD+ Air (235862) PA617	H360A, H400A, H460A w/Continental Gas Eng. Lube P52 Hyd. PT88-HD+ Air (202951) PA616	M200H w/Gas Eng. Lube P25 Hyd. PT88-HD+ Trans. (236090) PT82-HD+
RC150, SC180, TC200 w/Hercules JXC, JXD, JXE Eng. Lube P41 Hyd. PT88-HD+ Trans. P80-HD + Air (235862) PA617	H360A, H400A, H460A w/Perkins 6.354 Eng. Lube PT12 Hyd. PT88-HD+ Can-Type Fuel BF825 Air (202951) PA616	M300E w/Gas Eng. Lube P60
RC150, SC180, TC200 w/Perkins P6 Eng. Hyd. PT88-HD+ Air (235862) PA617	H360XL2 w/Perkins 1006-6 Eng. Lube [2] BT216 Fuel BF7674-D Fuel/Water Separator BF7681-D	M300F w/Diesel Eng. Hyd. PT88-HD+
RT150 w/GRD Gas Eng. B-P Lube Sock JC405	H440FS w/Cummins 6CT8.3 Eng. F-F Lube B205 Dual-Flow Lube BD103 + P. Fuel/Water Separator BF1280 + S. Fuel BF788	M300F w/Gas Eng. Lube P60 Hyd. PT88-HD+
H155XL2 w/GMC 4.3L Eng. Lube B35-S	H550F, H550FS w/Cummins 6CT8.3 Eng. F-F Lube B205 Dual-Flow Lube BD103 + P. Fuel/Water Separator BF1280 + S. Fuel BF788	M300H w/Diesel Eng. Lube PT12 Hyd. PT88-HD+ Trans. (236090) PT82-HD+
H155XL2 w/Perkins 1004-4 Eng. Lube BT237	H620F, H620FS, H650F w/Cummins 6CT8.3 Eng. F-F Lube B205 Dual-Flow Lube BD103 + P. Fuel/Water Separator BF1280 + S. Fuel BF788	M500A, M600A w/T427 Eng. B-P Lube Ele. P52 Hyd. PT88-HD+ Trans. (235849) P20-HD + Air (202951) PA616
H165XL2 w/Perkins 1006-6 Eng. Lube [2] BT216	H700F, H700FS w/Cummins 6CT8.3 Eng. F-F Lube B205 Dual-Flow Lube BD103 + P. Fuel/Water Separator BF1280 + S. Fuel BF788	M500A, M600A w/TD427 Eng. B-P Lube Ele. C704-L + Hyd. PT88-HD+ Trans. (235849) P20-HD + Air (202951) PA616
H180E w/Diesel Eng. Lube PT12 Hyd. PT88-HD+ Air (235862) PA617	H970 Trans. (Don. P161402) PT777	M500A, M600A w/RD572 Eng. Lube PF949 Hyd. PT88-HD+ Trans. (235849) P20-HD + Air (202951) PA616
H180E w/Gas Eng. Lube P25 Hyd. PT88-HD+ Air (235862) PA617		
H180H Trans. (277490) BT371-10		
P180A, H200E, A225E w/Diesel Eng. Lube PT12 Hyd. PT88-HD+ Air (235862) PA617		
P180A, H200E, A225E w/Gas Eng. Lube P25 Hyd. PT88-HD+ Air (235862) PA617		
H190XL2, H210XL2, H230XL2 w/Perkins 1006-6 Eng. Lube [2] BT216		

OFF-HIGHWAY

Check Original Equipment Numbers in Parentheses.

* See Product Guide for Variations of This Number.

HYUNDAI Excavators (cont'd.)	
Robex 95W-3 w/Perkins 1004-42 Eng.	
Lube	BT237
R120W, R130W	
Case Drain Hyd. (31E90126)	BT334
Pilot Hyd. (31E30018)	PT8392
Return Hyd. (31E34527)	PT9375
Robex 130LC-3, 130LCD-3, 130LCM-3, R130LC-3, R130W-3 w/Cummins 4BTA3.9 Eng.	
Lube	BT427
Case Drain Hyd. (31E90126)	BT334
Pilot Hyd. (31E30018)	PT8392
Return Hyd. (31E34527)	PT9375
P. Fuel/Water Separator	BF1280 +
S. Fuel	BF788
Opt. Fuel/Water Separator	BF1226
R130W-3	
Case Drain Hyd. (31E90126)	BT334
Pilot Hyd. (31E30018)	PT8392
Return Hyd. (31E34527)	PT9375
R140LC-7, R140W-7 w/Cummins 4B3.9 Eng.	
Lube	BT427
R145LCR-9 w/Mitsubishi D04FD-TAA Eng.	
Air (Don. P611190)	PA5501
Robex 160LC-3, 160LCD-3, 160NLC-3 w/Cummins 4B3.9 Eng.	
Lube	BT427
Case Drain Hyd. (31E90126)	BT334
Pilot Hyd. (31E30018)	PT8392
Return Hyd. (31E34527)	PT9375
P. Fuel/Water Separator	BF1280 +
S. Fuel	BF788
Robex 170W-3 w/Cummins 6BT5.9 Eng.	
Lube	BT427
Pilot Hyd. (31E30018)	PT8392
P. Fuel/Water Separator	BF1280 +
S. Fuel	BF788
Opt. Fuel/Water Separator	BF1226
Robex 180LC-3, 180NLC-3, R180LCD-3 w/Cummins 6B5.9 Eng.	
Lube	BT427
Case Drain Hyd. (31E90126)	BT334
Pilot Hyd. (31E30018)	PT8392
P. Fuel/Water Separator	BF1280 +
S. Fuel	BF788
Opt. Fuel/Water Separator	BF1226
Robex 200LC, 200NLC-3, R200, R200LCLR, R200LCM, R200W-3 w/Cummins 6BT5.9 Eng.	
Lube	BT339 +
Pilot Hyd. (31E30018)	PT8392
P. Fuel/Water Separator	BF1280 +
S. Fuel	BF788
Opt. Fuel/Water Separator	BF1226
R200W	
Pilot Hyd. (31E30018)	PT8392
R200W-3	
Case Drain Hyd. (31E90126)	BT334
Pilot Hyd. (31E30018)	PT8392
R200W-7 w/Cummins 6B5.9 Eng.	
Lube	BT7349
R200W-7A w/Cummins QSB6.7 Eng.	
Lube (3937736)	B7177
Robex 210-3, 210LC-3 w/Cummins 6BT5.9 Eng.	
Lube	BT339 +
Case Drain Hyd. (31E90126)	BT334
Pilot Hyd. (31E30018)	PT8392
P. Fuel/Water Separator	BF1280 +

HYUNDAI Excavators (cont'd.)	
Robex 210-3, 210LC-3 w/Cummins 6BT5.9 Eng. (cont'd.)	
S. Fuel	BF788
Opt. Fuel/Water Separator	BF1226
210-7, 210LC-7 w/Cummins B5.9 Eng.	
Lube	BT339 +
Case Drain Hyd. (31E9-0126)	BT334
Pilot Hyd. (31E30018)	PT8392
P. Fuel/Water Separator	BF1280 +
S. Fuel	BF788
O. Air (11EM21041)	PA4984-FN
I. Air (11EM21051)	PA4983
R210LC-9 w/Cummins Eng.	
Lube (3937736)	B7177
R220LC-9	
Lube (Fleetguard LF3806)	BT339 +
O. Air (11N6-27030)	RS3517
I. Air (11N6-27040)	RS3717
R235LCR-9 w/Cummins QSB6.7 Eng.	
Lube (3937736)	B7177
O. Air (11N6-27030)	RS3517
I. Air (11N6-27040)	RS3717
Robex 250LC-3, 250NLC-3 w/Cummins 6B5.9 Eng.	
Lube	BT339 +
Case Drain Hyd. (31E90126)	BT334
Pilot Hyd. (31E30018)	PT8392
P. Fuel/Water Separator	BF1280 +
S. Fuel	BF788
Opt. Fuel/Water Separator	BF1226
R250LC-7 w/Cummins B5.9 Eng. (Tier 2)	
Lube	BT339 +
Case Drain Hyd. (31E90126)	BT334
Pilot Hyd. (31E30018)	PT8392
Fuel	BF788
Opt. Fuel/Water Separator	BF1226
O. Air (11EM21041)	PA4984-FN
I. Air (11EM21051)	PA4983
R280LC w/Cummins 6CT8.3 Eng.	
Pilot Hyd. (31E30018)	PT8392
R290LC w/Cummins 6CT8.3 Eng.	
Pilot Hyd. (31E30018)	PT8392
Case Drain Hyd. (31E90126)	BT334
Robex 290-3, 290LC-3, 290NLC-3, R290LC-3, R290LC-3LR w/Cummins 6CT8.3 Eng.	
F-F Lube	B205
Dual-Flow Lube	BD324
Case Drain Hyd. (31E90126)	BT334
Pilot Hyd. (31E30018)	PT8392
P. Fuel/Water Separator	BF1280 +
S. Fuel	BF788
Opt. Fuel/Water Separator	BF1226
O. Air (Fleetguard AF434KM)	LL1902-FN +
I. Air (E2112104)	PA1912
R290LC-7 w/Cummins QSB5.9 Eng. (Tier 2)	
Lube (3937736)	B7177
Case Drain Hyd. (31E90126)	BT334
Pilot Hyd. (31E30018)	PT8392
Fuel/Water Separator (Fleetguard FS19519)	BF1271
Some Fuel/Water Separator (Fleetguard FS1242)	BF1249 +
O. Air (11EM21041)	PA4984-FN
I. Air (11EM21051)	PA4983
R290LC-7 w/Cummins 6C8.3 Eng.	
Dual-Flow Lube	BD103 +
Case Drain Hyd. (31E90126)	BT334
Pilot Hyd. (31E30018)	PT8392
P. Fuel/Water Separator	BF1280 +

HYUNDAI Excavators (cont'd.)	
R290LC-7 w/Cummins 6C8.3 Eng. (cont'd.)	
S. Fuel	BF788
Opt. Fuel/Water Separator	BF1226
O. Air (11EM21041)	PA4984-FN
I. Air (11EM21051)	PA4983
R290LC-7A w/Cummins QSB6.7 Eng.	
Lube (3937736)	B7177
Robex 320-3, 320LC-3, 320NLC-3 w/Cummins 6CTA8.3 Eng.	
F-F Lube	B205
Dual-Flow Lube	BD324
P. Fuel/Water Separator	BF1280 +
S. Fuel	BF788
Opt. Fuel/Water Separator	BF1226
R320LC-3 w/Cummins LT10 Eng.	
F-F Lube	B196 +
B-P Lube	B7577
Case Drain Hyd. (31E90126)	BT334
Pilot Hyd. (31E30018)	PT8392
Fuel Spin-on	BF957 +
Opt. Fuel/Water Separator	BF1212 +
Air (15401-11080)	PA1690-FN +
R320LC-7 w/Cummins 6C8.3 Eng.	
Lube (Fleetguard LF9039)	BD7309
Case Drain Hyd. (31E90126)	BT334
Pilot Hyd. (31E30018)	PT8392
P. Fuel/Water Separator	BF1280 +
S. Fuel	BF788
Opt. Fuel/Water Separator	BF1226
Coolant (Fleetguard WF2073)	BW5073
360-3, 360LC-3, R360LC-3 w/Cummins LTA10 Eng.	
F-F Lube	B196 +
B-P Lube	B7577
Case Drain Hyd. (31E90126)	BT334
Pilot Hyd. (31E30018)	PT8392
Fuel Spin-on	BF957 +
Opt. Fuel/Water Separator	BF1212 +
Robex 360-3, 360LC-3 w/Cummins M11 Eng.	
Dual-Flow Lube	BD103 +
Fuel/Water Separator	BF1259
R360LC-7 w/Cummins QSC8.3 Eng. (Tier 2)	
Lube (Fleetguard LF9039)	BD7309
Case Drain Hyd. (31E90126)	BT334
Pilot Hyd. (31E30018)	PT8392
Fuel/Water Separator (Fleetguard FS1022)	BF1272-SPS +
Coolant (Fleetguard WF2073)	BW5073
450-3, 450LC-3, R450LC-3 w/Cummins LTA10 Eng.	
F-F Lube	B196 +
B-P Lube	B7577
Pilot Hyd. (31E30018)	PT8392
Fuel Spin-on	BF957 +
Opt. Fuel/Water Separator	BF1212 +
Robex 450-3, 450LC-3 w/Cummins M11 Eng.	
Dual-Flow Lube	BD103 +
Fuel/Water Separator	BF1259
R450LC-7 w/Cummins QSM11 Eng. (Tier 2)	
Dual-Flow Lube	BD7154 +
Pilot Hyd. (31E30018)	PT8392
Fuel/Water Separator (Fleetguard FS1000)	[2] BF1259
Coolant (Fleetguard WF2075)	BW5075

**HYUNDAI
Lift Trucks**

HDF20-5, HDF25-5, HDF30-5 w/Yanmar 4TNE98 Eng.	
Lube (129150-35151)	B1421

Check Original Equipment Numbers in Parentheses.

+ See Product Guide for Variations of This Number.

HYUNDAI Lift Trucks (cont'd.)	
HDF20-5, HDF25-5, HDF30-5 w/Yanmar 4TNE98 Eng. (cont'd.)	
Fuel Spin-on (119000-55600)	BF7552
HLF20C, HLF25C, HLF30C w/Continental TM27 Eng.	
Lube	B2 +
HDF30 II w/Isuzu Eng.	
Lube (8-97049-708-0)	B1446
HDF35, HDF45A w/Perkins 1004-4 Eng.	
Lube	BT237

HYUNDAI Loaders	
HSL600 w/Kubota V1902B Eng.	
Lube	BT238
HSL610 Skid Steer w/Yanmar 4TNE88 Eng.	
Lube	B1421
Fuel Ele.	PF717
Fuel/Water Separator Ele. (171081-55910)	PF7869
HL720-3 w/Deutz BF4M1012 Eng.	
Lube (1174418)	BT292
Pilot Hyd. (31E30018)	PT8392
Fuel (1180596)	BF790
Radial Seal O. Air (1319258)	RS3922
Radial Seal I. Air (1180871)	RS3923
HL730-3 w/Cummins B3.9 Eng.	
Lube	BT427
Pilot Hyd. (31E30018)	PT8392
Trans. (750131060)	BT739
P. Fuel/Water Separator	BF1280 +
S. Fuel	BF788
O. Air (E2112103)	LL1902-FN +
I. Air (E2112104)	PA1912
HL730-3 w/Deutz BF4M1012 Eng.	
Lube (1174418)	BT292
Pilot Hyd. (31E30018)	PT8392
Trans. (750131060)	BT739
Fuel (1180596)	BF790
Radial Seal O. Air (1319258)	RS3922
Radial Seal I. Air (1180871)	RS3923
HL730-7 w/Cummins B3.9 Eng.	
Lube	BT427
Pilot Hyd. (31E30018)	PT8392
Trans. (750131061)	BT9422
Fuel/Water Separator (Fleetguard FS19608)	BF1356
O. Air (11EM21041)	PA4984-FN
I. Air (11EM21051)	PA4983
HL730-7A, HL730TM-7A w/Cummins QSB4.5 Eng.	
Trans. (501-323-154)	BT9422
HL740-3, HL740TM-3 w/Cummins 6BT5.9 Eng.	
Lube	BT339 +
Pilot Hyd. (31E30018)	PT8392
Trans. (To S/N 848) (247052)	BT8833
Trans. (S/N 848-up) (750131061)	BT9422
O. Air (E2112103)	LL1902-FN +
I. Air (E2112104)	PA1912
HL740-7 w/Cummins QSB5.9 Eng.	
Lube	B7177
Pilot Hyd. (31E30018)	PT8392
Trans. (750131061)	BT9422
Fuel/Water Separator (Fleetguard FS19616)	BF1352-SPS
O. Air (11EM21041)	PA4984-FN
I. Air (11EM21051)	PA4983

HYUNDAI Loaders (cont'd.)	
HL740-7A, HL740TM-7A w/Cummins QSB6.7 Eng.	
Pilot Hyd. (501-323-154)	BT9422
HL750 w/Cummins 6BT5.9 Eng.	
Lube	BT339 +
Pilot Hyd. (31E30018)	PT8392
Trans. (Fleetguard HF28857)	BT8833
P. Fuel/Water Separator	BF1280 +
S. Fuel	BF788
Opt. Fuel/Water Separator	BF1226
I. Air (11L40079)	PA2452
HL757-7 w/Cummins QSB5.9 Eng. (Tier 2)	
Lube	B7177
Pilot Hyd. (31E30018)	PT8392
Trans. (750131061)	BT9422
Fuel/Water Separator (Fleetguard FS19616)	BF1352-SPS
O. Air (11EM21041)	PA4984-FN
I. Air (11EM21051)	PA4983
HL757-7A w/Cummins QSB6.7 Eng.	
Trans. (501-323-154)	BT9422
HL757TM-7A w/Cummins QSB6.7 Eng.	
Trans. (501-323-154)	BT9422
HL760, HL760-3 w/Cummins 6CT8.3 Eng.	
F-F Lube	B205
Dual-Flow Lube	BD324
Pilot Hyd. (31E30018)	PT8392
Trans. (To S/N 1302) (750131060)	BT739
Trans. (S/N 1302-up) (750131061)	BT9422
P. Fuel/Water Separator	BF1280 +
S. Fuel	BF788
Opt. Fuel/Water Separator	BF1226
O. Air (11L12003)	PA2582 +
I. Air (11L12004)	PA2583
HL760-7 w/Cummins QSB5.9 Eng. (Tier 2)	
Lube	B7177
Pilot Hyd. (31E30018)	PT8392
Trans. (750131061)	BT9422
Fuel/Water Separator (Fleetguard FS19616)	BF1352-SPS
O. Air (11L12003)	PA2582 +
I. Air (11L12004)	PA2583
Coolant (Fleetguard WF2074)	BW5074
HL760-9 w/Cummins QSB6.7 Eng.	
Lube (3937736)	B7177
HL770 w/Cummins LTA10 Eng. (To S/N 1171)	
F-F Lube	B196 +
B-P Lube	B7577
Dual-Flow Lube	BD103 +
Pilot Hyd. (31E30018)	PT8392
Trans. (750131063)	BT735
Fuel Spin-on	BF957 +
Some Fuel/Water Separator (Fleetguard FS1000)	BF1259
Some Fuel/Water Separator (Fleetguard FS1242)	BF1249 +
O. Air (11L12003)	PA2582 +
I. Air (11L12004)	PA2583
Coolant (Fleetguard WF2075)	BW5075
HL770 w/Cummins M11 Eng. (S/N 1171-up)	
Dual-Flow Lube	BD103 +
Pilot Hyd. (31E30018)	PT8392
Trans. (750131063)	[2] BT735
Fuel/Water Separator	BF1259
Some Fuel/Water Separator	BF1249 +
Coolant (Fleetguard WF2075)	BW5075
HL770-7 w/Cummins QSC8.3 Eng. (Tier 2)	
Dual-Flow Lube	BD7309
Pilot Hyd. (31E30018)	PT8392

HYUNDAI Loaders (cont'd.)	
HL770-7 w/Cummins QSC8.3 Eng. (Tier 2) (cont'd.)	
Trans. (750131061)	[2] BT9422
Fuel/Water Separator (Fleetguard FS1022)	BF1272-SPS +
Coolant (Fleetguard WF2074)	BW5074
HL770-7A w/Cummins QSL Eng.	
Trans. (501-323-154)	BT9422
Coolant (3100307)	BW5074
HL780-3 w/Cummins N14 Eng.	
Dual-Flow Lube	BD103 +
Pilot Hyd. (31E30018)	PT8392
Trans. (Fleetguard HF6586)	[2] BT8876-MPG
Some Fuel/Water Separator (Fleetguard FS1000)	BF1259
Some Fuel/Water Separator (Fleetguard FS1242)	BF1249 +
O. Air (Fleetguard AF891M)	LL2456 +
I. Air (Fleetguard AF890)	PA2457
Coolant (Fleetguard WF2075)	BW5075
HL780-3A w/Cummins M11 Eng. (Tier 2)	
Lube (Fleetguard LF9031)	BD7154 +
Pilot Hyd. (31E30018)	PT8392
Trans. (750131061)	[2] BT9422
Fuel/Water Separator (Fleetguard FS1000)	BF1259
O. Air (Fleetguard AF891M)	LL2456 +
I. Air (Fleetguard AF890)	PA2457
Coolant (Fleetguard WF2075)	BW5075
HL780-7A w/Cummins QSM11 Eng.	
Trans. (501-323-154)	BT9422
HSL810 Skid Steer w/Yanmar 4TNE98 Eng.	
Lube	B1421
Hyd. (Hydac 180MA020BN)	BT8310-MPG
Fuel/Water Separator Ele. (171081-55910)	PF7869
HSL850-7 w/Kubota V3300DI Eng.	
Hyd. (Hydac 160MA020BN)	BT8309-MPG

ICC MFG. CO. Equipment	
DL6000 Loader/Dozer w/Continental TMD27 Eng.	
Lube	B2 +
Can-Type Fuel	BF825
DL7000 Loader/Dozer w/Cummins 4B3.9 Eng.	
Lube	BT427
P. Fuel/Water Separator	BF1280 +
S. Fuel	BF788
Opt. Fuel/Water Separator	BF1226

IHC (Also See Case or Case-International)	
--	--

IHC Balers	
47 w/Wisconsin Eng.	
Mason Jar Screw Neck B-P Lube	T308-M
50AW, 50T, 55T, 55W w/C60 Eng.	
Lube (376373-R91)	PT135
50AW, 50T, 55T, 55W w/C113, C123 Eng.	
Lube (376374-R91)	PT71
56T, 56W, 57T, 57W w/C123 Eng.	
Lube (376374-R91)	PT71
91 w/C135 Eng.	
Lube (376374-R91)	PT71
91 w/Diesel Eng.	
Lube (376364-R91)	P174
Lube (376374-R91)	PT71

OFF-HIGHWAY

Check Original Equipment Numbers in Parentheses.

* See Product Guide for Variations of This Number.

IHC Balers (cont'd.)	IHC Combines, Etc. (cont'd.)	IHC Combines, Etc. (cont'd.)
91 w/Diesel Eng. (cont'd.) Can-Type Fuel (3044506-R93)	105 w/C153 Eng. (cont'd.) Air (D48198)	315 w/C221 Eng. (cont'd.) 7 1/8 In. Lube Spin-on (398080-R2)
BF825	PA1690-FN +	B167
93 w/C153 Eng. Lube (376374-R91)	105 w/D206 Eng. 4 3/8 In. Lube (3136046-R93)	PT268
PT71	BT536	Hydrostatic Drive (381256-R91)
93 w/BD154C Eng. Lube (376364-R91)	7 1/8 In. Lube (398080-R2)	P204-HD +
P174	B167	Air (383731-R93)
Can-Type Fuel (3044506-R93)	Fuel Ele. (3132015-R92)	PA1707-FN
BF825	PF950 +	
93, 101 w/BD220 Eng. Lube (To S/N 9504) (376375-R91)	Air (383731-R93)	
PT70	PA1707-FN	315 w/D236 Eng. Lube Ele. (323827-R91)
Lube (S/N 9504-up) (279994-R91)	122, 122C, 123, 125 w/GRD214, GRD223 Engs. B-P Lube Sock (70671-H)	PT185
PT185	JC405	Lube Spin-on (3136046-R93)
Steering (276259-C91)	127 w/SD240 Eng. B-P Lube Sock (70690-H)	BT536
P450	CU406	Hyd. Tank (528493-R3)
Fuel (64400DC)	140 w/C164, C169, C175 Engs. Lube (376374-R91)	PT268
PF224	PT71	Hydrostatic Drive (381256-R92)
101 w/D236 Eng. Lube (323827-R91)	141, 141 Hillside w/BD240 Eng. Lube (323827-R91)	P204-HD +
PT185	PT185	5 5/16 In. P. Fuel Spin-on (A184772)
Steering (276259-C91)	Lube (323827-R91)	BF984
P450	PT185	8 23/32 In. P. Fuel Spin-on (A184773)
S. Fuel (304101-R91)	Steering (276259-C91)	BF979
PF828	P450	S. Fuel Ele. (304101-R91)
660 High Clearance w/C146 Eng. Lube Ele.	141, 141 Hillside w/SD240 Eng. B-P Lube Sock (70690-H)	PF828
PT71	CU406	S. Fuel Spin-on (702253-C1)
Lube Spin-on	Steering (276259-C91)	BF978
BT341	P450	Air (A40866)
Hyd. (201021-C1)		PA1681-FN +
BT839-10		
IHC Combines, Etc.		
19 Lube	151, 151 Hillside w/BD264 Eng. Lube (To S/N 8413) (376375-R91)	321 Lube
PT71	PT70	B7099
20C, 36 Field Harvesters w/SD240 Eng. B-P Lube Sock (70690H)	Lube (S/N 8413-up) (323827-R91)	BF586
CU406	PT185	S. Fuel
50 Forage Harvester w/C263 Eng. Lube (323827-R91)	Fuel (64400DC)	BF587
PT185	PF224	Can-Type Fuel
52R w/C60 Eng. Lube	151, 151 Hillside w/D282 Eng. Lube (To S/N 8413) (376375-R91)	BF825
PT135	PT70	Fuel Ele.
64 Lube Ele.	Lube (S/N 8413-up) (323827-R91)	PF231
PT71	PT185	403 w/C263 Eng. Lube Ele. (To S/N 15206) (323827-R91)
Lube Ele. (w/C60 Eng.)	S. Fuel (304101-R91)	PT185
PT135	PF828	Lube Spin-on (S/N 15206-up) (3136046-R93)
Lube Spin-on	Air (383731-R93)	BT536
BT341	PA1707-FN	PT268
76 w/C113, C123 Engs. Lube Ele.	181 w/BD264 Eng. Lube (323827-R91)	Hydrostatic Drive (381256-R92)
PT71	PT185	P204-HD +
Lube Spin-on	Fuel (64400DC)	PF224
BT341	PF224	Fuel Pump (LPG) (967640-R21)
91, 93 w/C135, C153 Engs. Lube Ele. (376374-R91)	181 w/D282 Eng. Lube (323827-R91)	PF859
PT71	PT185	Air (383731-R93)
Lube Spin-on	S. Fuel (304101-R91)	PA1707-FN
BT341	PF828	403 w/D282, D301 Engs. Lube Ele. (323827-R91)
91, 93 w/BD154C Eng. Lube (376364-R91)	Air (383731-R93)	PT185
P174	PA1707-FN	Lube Spin-on (A184775)
Can-Type Fuel (3044506-R93)		B299
BF825		Hyd. Tank (528493-R3)
93 w/BD220 Gas Eng. Lube (To S/N 9504) (376375-R91)	203 w/C153 Eng. Lube Ele. (376374-R91)	PT268
PT70	PT71	Hydrostatic Drive (381256-R92)
Lube (S/N 9504-on) (323827-R91)	Lube Spin-on (538836-R1)	P204-HD +
PT185	BT341	S. Fuel (304101-R91)
95 w/D310 Eng. Lube	Air (D48198)	PF828
B167	PA1690-FN +	Air (A40866)
Hyd.	205 w/C221 Eng. Lube Ele. (323827-R91)	PA1681-FN +
P204-HD +	PT185	
Can-Type P. Fuel. [2]	4 3/8 In. Lube Spin-on (3136046-R93)	403 Hillside w/C282 Eng. Lube Ele. (To S/N 5513) (323827-R91)
BF825	BT536	PT185
P. Fuel Spin-on (w/Drain)	7 1/8 In. Lube Spin-on (398080-R2)	Lube Spin-on (S/N 5513-up) (3136046-R93)
[2] BF586-D +	B167	BT536
P. Fuel Spin-on (w/o Drain)	Hyd. (528493-R3)	PT258
[2] BF586	PT268	Hyd. (573201-R91)
S. Fuel Ele.	Air (383731-R93)	PT258
PF963	PA1707-FN	Hydrostatic Drive (381256-R92)
Air		P204-HD +
PA1972		S. Fuel (304101-R91)
101 w/BD220 Gas Eng. Lube (To S/N 9504) (376375-R91)	221 Lube	PF828
PT70	B7099	Air (A40866)
Lube (S/N 9504-on) (323827-R91)	P. Fuel Spin-on	PA1681-FN +
PT185	BF586	
101 w/Diesel Eng. Lube (To S/N 9504) (376375-R91)	S. Fuel Spin-on	431 Lube
PT70	BF587	B7099
Lube (S/N 9504-on) (323827-R91)	Can-Type Fuel	BF586
PT185	BF825	S. Fuel Spin-on
F. Fuel (304101-R91)	Fuel Ele.	BF587
PF828	PF231	Can-Type Fuel
105 w/C153 Eng. Lube Ele. (376374-R91)	303 w/BD220 Eng. Lube (323827-R91)	BF825
PT71	PT185	Fuel Ele.
Lube Spin-on (538836-R1)	Hydrostatic Drive (381256-R92)	PF231
BT341	P204-HD +	435 Hillside w/C301 Eng. Lube (398080-R2)
	PF224	B167
	PA1707-FN	Hyd. (386120-R91)
		PT268
		Air (384812-R93)
		PA2657-FN
		453 Hillside w/D301 Eng. Lube Ele. (323827-R91)
		PT185
		Lube Spin-on (A184775)
		B299
		Hyd. (573201-R1)
		PT258
		Hyd. Tank (528493-R3)
		PT268
		Air (A40866)
		PA1681-FN +
		453 Hillside w/D360 Eng. Lube Spin-on (A184775)
		[2] B299

Check Original Equipment Numbers in Parentheses.

+ See Product Guide for Variations of This Number.

IHC Cotton Pickers (cont'd.)	
1400 Cotton Harvester (cont'd.)	
O. Air (932391-C1)	PA2466
I. Air (932390-C1)	PA2467
Cab Air (143481-C2)	PA2619
Coolant	BW5137

IHC Crawler Loaders	
100C w/D206 Eng.	
Lube Spin-on (398080-R2)	B167
Hyd. (623017-C1)	PT566
Trans. (386120-R91)	PT268
Trans. (615447-C1)	P203-HD+
Can-Type Fuel (3144477-R91)	[2] BF825
Fuel Spin-on (3132428-R1)	BF587
O. Air (625041-C1)	PA2302-FN
I. Air (625042-C1)	PA2303

100E	
Lube Spin-on (398080-R2)	B167
Hyd. Tank (623017-C1)	PT566
Trans. (615447-C1)	P203-HD+
Can-Type Fuel (3144477-R92)	[2] BF825
Fuel Spin-on (3132428-R1)	BF587
O. Air (625041-C1)	PA2302-FN
I. Air (625042-C1)	PA2303

125C, 125E	
Lube Spin-on (398080-R2)	B167
Hyd. Tank (623017-C1)	PT566
Trans. (386120-R91)	PT268
Trans. (615447-C1)	P203-HD+
Can-Type Fuel (3144477-R92)	[2] BF825
Fuel Spin-on (3132428-R1)	[2] BF587
O. Air (125C) (625041-C1)	PA2302-FN
I. Air (125C) (625042-C1)	PA2303
O. Air (125E) (631421-C1)	PA2511
I. Air (125E) (631422-C1)	PA2512

150	
Lube	PT185
Trans.	PT385 +
S. Fuel	PF828
In-Line F. Fuel	BF7726
O. Air (627114-C1)	PA2542
I. Air (627115-C1)	PA2543 OBS
Tube-Type Air	PA1776
12 5/8 In. Single Round Air	PA1684
17 1/4 In. Single Round Air	PA1692

165	
Lube	B167
Can-Type Fuel	BF825

175	
Lube	[2] PT86-HD +
S. Fuel	PF828
Air (343731-R91)	PA1650-FN

175B w/DT361 Eng.	
Lube	[2] PT185
Hyd. (381256-R91)	P204-HD+
S. Fuel Ele. (S/N 4401-4622)	PF828
Fuel Ele. (S/N 4623-up)	[2] PF225
O. Air (702848-C1)	PA1942
I. Air (702847-C1)	PA1943
Tube-Type Air	PA1779
Air (343731-R91)	PA1650-FN

175B w/DT407 Eng.	
Lube	PT185
Hyd. (381256-R92)	P204-HD+
7 1/8 In. P. Fuel (702143-C1)	BF991
8 23/32 In. P. Fuel (702251-C1)	BF979
7 1/8 In. S. Fuel (702142-C1)	BF970
8 23/32 In. S. Fuel (702253-C1)	BF978

IHC Crawler Loaders (cont'd.)	
175B w/DT407 Eng. (cont'd.)	
Fuel/Water Separator	BF891
O. Air (702848-C1)	PA1942
I. Air (702847-C1)	PA1943
Tube-Type Air	PA1779
Air (343731-R91)	PA1650-FN

175C w/DT466 Eng.	
Lube (675617-C91)	[2] BT261
Hyd. Tank (666219-C1)	PT503
Trans. (To S/N 2390)	P204-HD+
Trans. (S/N 2391-3500)	PT275-10 +
Trans. (S/N 3501-up)	PT376
7 1/8 In. P. Fuel (625626-C1)	BF991
8 23/32 In. P. Fuel (625627-C1)	BF979
S. Fuel (672603-C1)	BF588
Fuel/Water Separator (702256-C1)	BF892
O. Air (627934-C1)	PA2371
I. Air (627935-C1)	PA2372

200 w/Dresser D505T Eng.	
Lube Spin-on	B205
P. Fuel/Water Separator (161623)	BF1280 +
S. Fuel (161624)	BF788
O. Air (627934-C1)	PA2371
I. Air (627935-C1)	PA2372

250	
Lube	[2] PT86-HD +
S. Fuel Ele.	PF828
Air (702244-C1)	PA1754

250B w/DT429 Eng.	
Lube	[2] PT86-HD +
Hyd. (381256-R91)	P204-HD+
Hyd. Tank (336670-R5)	PT503
6 3/4 In. Fuel	[2] PF225
O. Air	PA1824
I. Air	PA1825

250C	
Lube Ele.	[2] PT86-HD +
Lube Spin-on	[2] B97
Hyd. (1140079-C2)	[2] PT376
Hyd. (381256-R91)	P204-HD+
Hyd. (631144-C2)	PT275-10 +
Hyd. Tank (666219-C1)	PT503
P. Fuel Spin-on (625627-C1)	BF979
S. Fuel Spin-on	BF888
Fuel/Water Separator (702255-C1)	BF891
O. Air (627127-C1)	PA2300
I. Air (627128-C1)	PA2301

250E w/Cummins L10 Eng.	
F-F Lube	B196 +
B-P Lube	B7577
Hyd. (1140079-C2)	[2] PT376
Hyd. Tank	PT503
Fuel Spin-on	BF957 +
Fuel/Water Separator	BF891
O. Air	PA2414
I. Air	PA2415
Coolant	BW5073

IHC Crawler Tractors

T4, T5, TC5	
Lube	PT71

TD5, TD5B	
Lube	P174
Fuel Ele.	PF838

T6, T6-61	
Lube	PT72

IHC Crawler Tractors (cont'd.)	
T6-62	
Lube	PT185
TD6, TD6A	
Lube (S/N 501-31582)	PT72
Lube (S/N 31583-up)	PT85
P. Fuel (S/N 31583-38950)	PF226
S. Fuel	PF226

TD6-61	
Lube	PT85
P. Fuel	PF226
S. Fuel	PF226

TD6-62	
Lube	PT185
S. Fuel	PF828

T7, TD7C w/D206 Eng.	
Lube Spin-on	B167
Hyd. (623017-C1)	PT566
Trans. (PowShift) (615447-C1)	P203-HD+
Fuel Spin-on	[2] BF587
O. Air	PA2302-FN
I. Air	PA2303

TD7E	
Lube Ele.	PT70
Lube Spin-on	B167
Hyd. (623017-C1)	PT566
Trans. (615447-C1)	P203-HD+
Can-Type Fuel (To S/N 51517)	BF825
Fuel Spin-on (S/N 51517-up)	[2] BF587-D +
O. Air (625041-C1)	PA2302-FN
I. Air (625042-C1)	PA2303

TD8C	
Lube Ele. (376376-R91)	PT72
Lube Spin-on	B167
Hyd. (623017-C1)	PT566
Trans. (386120-R91)	PT268
Trans. (PowShift) (615447-C1)	P203-HD+
P. Fuel Spin-on	BF586
S. Fuel Spin-on	BF587
O. Air	PA2302-FN
I. Air	PA2303

TD8E	
Lube Ele.	PT70
Lube Spin-on	B167
Hyd. (623017-C1)	PT566
Trans. (Add G211 Gasket) (1140079-C2)	PT376
Trans. (615447-C1)	P203-HD+
Can-Type Fuel (To S/N 3049)	[2] BF825
Fuel Spin-on (S/N 3049-up)	[2] BF587-D +
O. Air (D239 Eng.)	PA2302-FN
I. Air (D239 Eng.)	PA2303
O. Air (DT239 Eng.) (631421-C1)	PA2511
I. Air (DT239 Eng.) (631422-C1)	PA2512

T9	
Lube	PT70

TD9, TD9A	
Lube (S/N 501-49290)	PT72
Lube (S/N 49291-up)	PT85
P. Fuel (S/N 49291-60300)	PF226
S. Fuel	PF226
O. Air (631421-C1)	PA2511
I. Air (631422-C1)	PA2512

TD9B	
Lube	PT185
Trans. (PowShift)	P20-HD +
S. Fuel	PF828
O. Air (627114-C1)	PA2542
I. Air (627115-C1)	PA2543 OBS
Altitude Compensation Air (338744-R91)	PA1692

Check Original Equipment Numbers in Parentheses.
OBS Obsolete. Availability Limited to Dealer Stock.

+ See Product Guide for Variations of This Number.

IHC Crawler Tractors (cont'd.)	IHC Crawler Tractors (cont'd.)	IHC Crawler Tractors (cont'd.)
TD9B (cont'd.)	TD15E	TD22
Air (Crane) (317702-R91) PA1684	Lube [2] BT261	Lube [2] PT86-HD +
Air (PowShift) (338744-R91) PA1692	Trans. (1140079-C2) PT376	S. Fuel PF828
Tube-Type Air (610636-C91) PA1776	P. Fuel BF979	
TD9-91	S. Fuel BF588	TD24
F-F Lube PT85	O. Air PA2371	Lube (S/N 506-2553) [3] PT72
B-P Lube PT72	I. Air PA2372	Lube (S/N 2554-up) [3] PT86-HD +
P. Fuel PF226		Fuel Ele. [2] PF225
S. Fuel PF226	TD15-150, TD15-151	TD24-241, TD24-242
TD9-92	Lube (323827-R91) PT185	Lube Ele. [3] PT86-HD +
Lube PT185	Hyd. P204-HD +	Fuel [2] PF225
Trans. P204-HD +	P. Fuel Spin-on BF979	
Trans. (PowShift) PT385-E +	S. Fuel Spin-on BF978	TD25
S. Fuel PF828	Fuel Ele. [2] PF225	Lube [3] PT86-HD +
TD12 w/D466 Diesel Eng.	Air (Don. P100689) PA1608 +	P. Fuel Spin-on BF979
Lube (1811953-C1) [2] B309	Air (Don. P103084) PA1650-FN	S. Fuel Spin-on BF888
Lube (675617-C91) [2] BT261	Air (United 250C7S) PA1610	
Hyd. (666219-C1) PT503	TD18	TD25B
Trans. (1140079-C2) [2] PT376	Lube (S/N 501-15000) [2] P68	Lube [3] PT86-HD +
P. Fuel BF991	Lube (S/N 15001-22000) [2] PT72	Hyd. (381256-R91) P204-HD +
S. Fuel BF588	Fuel (S/N 501-22000) [2] PF225	Hyd. Tank (666219-C1) PT503
O. Air (634269-C1) PA2351	TD18A	TorqConv. (To S/N 1792) (319926-R91) PT385 +
I. Air (634270-C1) PA1967	Lube (S/N 22001-25008) [2] PT72	Trans. (To S/N 1792) (341723-R91) PT86-HD +
TD12B	Lube (S/N 25009-33132) [2] PT79	Clutch (615447-C2) P203-HD +
Lube B205	Lube (S/N 33133-up) [2] PT86-HD +	8 23/32 In. P. Fuel Spin-on BF979
P. Fuel/Water Separator (161623) BF1280 +	Fuel [2] PF225	S. Fuel Spin-on (674293-C1) BF888
S. Fuel (161624) BF788	TD18-181, TD18-182	S. Fuel Spin-on (702253-C1) BF978
T14	Lube [2] PT86-HD +	Fuel Ele. [2] PF225
Lube PT72	Fuel Ele. [2] PF225	O. Air (702864-C1) PA1886 +
TD14	Air PA1610	I. Air (702753-C1) PA1904
Lube PT72	TD20B	Single Air (Don. P103534) PA1705-2
Fuel (259492-R91) [2] PF225	Lube [2] PT86-HD +	TD25C
TD14A	Hyd. P204-HD +	Lube Ele. [3] PT86-HD +
Lube (S/N 26001-33814) PT72	Hyd. Tank (666219-C1) PT503	Lube Spin-on [2] B97
Lube (S/N 33815-38236) PT79	4 1/2 In. S. Fuel Ele. PF828	Hyd. (381256-R91) P204-HD +
Lube (S/N 38237-up) PT86-HD +	6 3/4 In. Fuel Ele. [2] PF225	Hyd. Tank (666219-C1) PT503
S. Fuel (841379-R91) PF226	O. Air (606860-C91) PA1824	Clutch (615447-C2) P203-HD +
TD14-141, TD14-142	I. Air (606861-C91) PA1825	TorqConv. (To S/N 2916) PT385 +
Lube (602998-C91) PT86-HD +	Single Air (702244-C1) PA1754	TorqConv. (S/N 2916-6057) PT275-10 +
P. Fuel PF226	TD20C	TorqConv. (S/N 6058-up) PT376
S. Fuel PF226	Lube Ele. [2] PT86-HD +	Sprocket Drive (603711-C92) [2] PT82-HD +
TD15B	Lube Spin-on B97	P. Fuel BF979
Lube [2] PT185	RetLine Hyd. (To S/N 27592) P204-HD +	S. Fuel (702253-C1) BF978
Hyd. (666219-C1) PT503	RetLine Hyd. (S/N 27592-up) PT275-10 +	S. Fuel (674293-C1) BF888
Trans. (Manual Shift) (615447-C1) P203-HD +	Hyd. Tank (666219-C1) PT503	O. Air (To S/N 6380) PA1886 +
Trans. (PowShift) (381256-R91) P204-HD +	P. Fuel Spin-on BF979	I. Air (To S/N 6380) PA1904
7 1/8 In. P. Fuel Spin-on BF991	S. Fuel Spin-on BF888	O. Air (S/N 6380-up) PA2409
8 23/32 In. P. Fuel Spin-on BF979	O. Air (627127-C1) PA2300	I. Air (S/N 6380-up) PA2410
7 1/8 In. S. Fuel Spin-on BF970	I. Air (627128-C1) PA2301	
8 23/32 In. S. Fuel Spin-on BF978	O. Air (672019-C1) PA2414	TD25E
Fuel Ele. [2] PF225	I. Air (672020-C1) PA2415	Lube Spin-on B97
O. Air (702848-C1) PA1942	TD20E	Hyd. Ele. (666219-C1) PT503
I. Air (702847-C1) PA1943	Lube Ele. [2] PT86-HD +	Hyd. Spin-on (709014-C1) [2] BT395
Single Air (343731-R91) PA1650-FN	Lube Spin-on B97	Trans. (1140079-C2) [2] PT376
Tube-Type Air (327491-R91) PA1779	Hyd. Tank (666219-C1) PT503	Steering (1140079-C2) [2] PT376
TD15C	Trans. (To S/N 31384) PT275-10 +	P. Fuel BF979
Lube [2] BT261	Trans. (S/N 31384-up) [2] PT376	S. Fuel (674293-C1) BF888
Hyd. (666219-C1) PT503	S. Fuel BF888	O. Air PA2409
Trans. (1140079-C2) PT376	5 11/16 In. P. Fuel/Water Separator Spin-on BF891	I. Air PA2410
Trans. (Manual Shift) (615447-C1) P203-HD +	9 1/32 In. P. Fuel/Water Separator Spin-on BF892	
Trans. (PowShift) (381256-R91) P204-HD +	O. Air (672019-C1) PA2414	TD25G w/Cummins KT1150C Eng.
Trans. (PowShift) (631144-C2) PT275-10 +	I. Air (672020-C1) PA2415	F-F Lube B196 +
7 1/8 In. P. Fuel BF991	TD20-200, TD20-201	B-P Lube B7577
8 23/32 In. P. Fuel BF979	Lube [2] PT86-HD +	Hyd. (666219-C1) PT503
S. Fuel BF588	Hyd. (347944-R91) P204-HD +	Trans. (1140079-C2) PT376
Fuel/Water Separator BF891	Fuel [2] PF225	Fuel/Water Separator BF1212 +
O. Air PA2371	Round Air (United 250C6S) PA1754	O. Air PA2409
I. Air PA2372	Tube-Type Air (Farr P32) PA1781	I. Air PA2410
		Coolant BW5074
		TD25-250
		Lube Ele. [3] PT86-HD +
		Fuel Ele. [2] PF225
		O. Air (606860-C91) PA1824
		I. Air (606861-C91) PA1825

Check Original Equipment Numbers in Parentheses.

* See Product Guide for Variations of This Number.

IHC Crawler Tractors (cont'd.)	IHC Crawler Tractors (cont'd.)	IHC Engines, Power Units (cont'd.)
TD25-250 (cont'd.)	T800 w/Diesel Eng. (cont'd.)	C113 (cont'd.)
Single Air (Don. P103534) PA1705-2	P. Fuel Spin-on BF979	Lube (S/N 97938-up) PT71
Single Air (Don. P17665) PA1613 +	S. Fuel Spin-on BF888	C123, U123, UC135
TD30	Tube-Type Air (355394-C1) PA1782	Lube PT71
Lube Ele. [3] PT86-HD +	T800 w/Gas Eng.	C135
Fuel Ele. [2] PF225	Lube (227082-R92) P204 +	Lube PT71
Air (Don. P100853) PA1626-2 +	Hyd. Tank (878015-C3) PT499-5	Fuel (LPG) PF224
Air (Don. P103535) PA1706 40	Trans. Ele. (302574-R91) P20-HD +	UC135B
Air (Don. P17665) PA1613 +	Trans. Spin-on (920203-C1) B2 +	Lube (To S/N 12399) PT71
Air (Don. P18490) PA1630-2 +		Lube (S/N 12399-up) BT341
TD40 w/Cummins KTA1150C Eng.	IHC Engines, Power Units	BC144
F-F Lube B196 +	U1	Lube P174
B-P Lube B7577	Lube (1949-56) PT135	BD144
Hyd. (666220-C1) PT418	U2	Lube P174
Trans. (1140079-C2) PT376	Lube (1946-56) PT70	Fuel Ele. PF838
Fuel/Water Separator BF1212 +	U2A	BD144A, BD144C
Coolant BW5074	Lube (To S/N 5942) PT70	Lube P174
T180F	Lube (S/N 5942-up) PT71	Can-Type Fuel BF825
Lube (227082-R92) P204 +	U4	DC144
T225SL w/Gas Eng.	Lube (To S/N 2730) PT70	Lube P174
Lube (227082-R92) P204 +	Lube (S/N 2730-up) PT71	UD144A
Steering (302574-R91) P20-HD +	U6	Lube PT29
T300SL	Lube (S/N 2327-up) PT70	Fuel Ele. PF838
Lube (227082-R92) P204 +	UD6, UD6A, UD9, UD9A	C146
Steering (302574-R91) P20-HD +	Lube PT72	Lube Ele. PT71
T340, T340A	P. Fuel (w/Beveled Bolt) PF226	Lube Spin-on BT341
Lube PT71	S. Fuel PF226	D150, D170
Trans. PT214(2)	9.0L	P. Fuel BF979
Air PA1683	Lube B167	S. Fuel BF888
TD340, TD340A	P. Fuel BF984	C152
Lube PT185	S. Fuel BF588	Lube (To S/N 121022) PT70
Trans. PT214(2)	U9	Lube (S/N 121022-up) PT71
S. Fuel PF828	Lube (1940-56) PT72	Fuel (LPG) PF224
Air PA1683	UD14	C153
500 Loader w/Diesel Eng.	Lube PT72	Lube PT71
Lube P174	P. Fuel (w/Beveled Bolt) PF226	UC153
Trans. (PowShift) B2 +	S. Fuel PF226	Lube (To S/N 57581) PT71
Can-Type Fuel (796051-R91) BF825	UD14A	Lube (S/N 57581-up) BT341
500 Loader w/Gas Eng.	Lube (S/N 20001-35899) PT72	BD154
Lube PT71	Lube (S/N 35900-38499) PT79	Lube P174
Trans. (PowShift) B2 +	Lube (S/N 38500-up) PT86-HD +	Fuel Spin-on BF968
500C	P. Fuel (w/Beveled Bolt) PF226	Can-Type Fuel BF825
Lube Ele. PT71	S. Fuel PF226	BD154C, BD154T
Lube Spin-on BT341	UD16	Lube P174
Can-Type Fuel (3144477-R92) [2] BF825	Lube (S/N 501-5054) PT72	Can-Type Fuel BF825
Air (384812-R93) PA2657-FN	Lube (S/N 5055-up) PT79	D155
500E	Fuel Ele. [2] PF225	Lube Spin-on B167
Lube (398080-R2) B167	UD18	P. Fuel Spin-on BF586
Hyd. (528250-R1) B167	Lube [2] PT72	S. Fuel Spin-on BF587
Trans. (918266-R93) B2 +	Fuel Ele. [2] PF225	Opt. Can-Type Fuel BF825
Can-Type Fuel (3144477-R92) [2] BF825	UD18A	C157
Air (384812-R93) PA2657-FN	Lube (S/N 501-27866) [2] PT72	Lube Spin-on B167
T500 w/Gas Eng.	Lube (S/N 27867-up) [2] PT86-HD +	C164, U164
Lube (302574-R91) P20-HD +	Fuel Ele. [2] PF225	Lube PT71
Hyd. Tank (878015-C3) PT499-5	UD24	D166
Trans. Ele. (302574-R91) P20-HD +	Lube (S/N 501-2147) PT72	Lube PT185
Trans. Spin-on (920203-C1) B2 +	Lube (S/N 2148-up) PT79	Fuel PF828
Tube-Type Air (345459-C1) PA1784	Fuel Ele. [2] PF225	C169, U169
TD640	C60, UC60	Lube PT71
Lube PT185	Lube PT135	C175
S. Fuel PF828	DU66D, DU74D, DU99D, DU111D	Lube Ele. PT71
T800 w/Diesel Eng.	Fuel PF834 +	Lube Spin-on B167
Lube (602998-C91) PT86-HD +	C113	Fuel (LPG) PF224
Hyd. Tank (878015-C3) PT499-5	Lube (To S/N 97938) PT70	
Trans. Ele. (302574-R91) P20-HD +		
Trans. Spin-on (920203-C1) B2 +		

Check Original Equipment Numbers in Parentheses.

* See Product Guide for Variations of This Number.

⁴⁰ Extreme Performance Version Available.

IHC Engines, Power Units (cont'd.)	IHC Engines, Power Units (cont'd.)	IHC Engines, Power Units (cont'd.)
U175 Lube..... PT71	SD240, U240 B-P Lube Sock..... CU406	C282 (cont'd.) Lube Spin-on..... B167 Fuel (LPG)..... PF224
D179 4 3/8 In. Lube Spin-on..... BT536 7 1/8 In. Lube Spin-on..... B167 P. Fuel Spin-on..... BF586 S. Fuel Spin-on..... BF587 Can-Type Fuel..... BF825	UB240 Lube..... PT185 C248 Lube (To S/N 59394)..... PT72 Lube (S/N 59394-up)..... PT70	D282 Lube Ele..... PT185 Lube Spin-on..... BT261 5 9/32 In. P. Fuel Spin-on..... BF984 7 1/8 In. P. Fuel Spin-on..... BF991 8 23/32 In. P. Fuel Spin-on..... BF979 S. Fuel Ele..... PF828 7 1/8 In. S. Fuel Spin-on..... BF970 8 23/32 In. S. Fuel Spin-on..... BF978 5 11/16 In. Fuel/Water Separator..... BF891 9 1/32 In. Fuel/Water Separator..... BF892
D188 Lube..... PT185 Fuel..... PF828	D248 Lube (376375-R91)..... PT70 Lube (376376-R91)..... PT72 P. Fuel (w/Beveled Bolt)..... PF226 S. Fuel..... PF226	DT282, UD282 Lube Ele..... PT185 S. Fuel Ele..... PF828
D193 Lube..... P41 P. Fuel Ele..... PF947 S. Fuel Ele..... PF946	C263 Lube Ele..... PT185 Lube Spin-on..... B167 Fuel (LPG)..... PF224 Opt. Fuel (170349-C1)..... PF827	C291 Lube Ele..... PT185 Lube Spin-on..... B167 Fuel (LPG)..... PF224
C200 Lube Spin-on..... B167	UC263 Sleeved Eng. Lube..... PT185	C301 Lube Ele..... PT185 Lube Spin-on..... B167 Fuel (LPG)..... PF224 Opt. Fuel (170349-C1)..... PF827
D206 Lube Spin-on..... B167 P. Fuel Spin-on..... BF586 S. Fuel Spin-on..... BF587 Can-Type Fuel..... BF825 Fuel Ele..... PF231 Fuel Ele..... PF950 +	BD264 Diesel Eng. Lube..... PT72 Fuel Ele. (704640-R91)..... PF838	D301 Lube Ele..... PT185 Lube Spin-on (675616-C91)..... BT261 S. Fuel Ele..... PF828
GRD214 B-P Lube Sock..... JC405	BD264 Gas Eng. Lube (To S/N 8413)..... PT70 Lube (S/N 8413-up)..... PT185 Fuel (LPG)..... PF224	UC301, UD301 Lube..... PT185
BD220 Lube (To S/N 9504)..... PT185 Lube (S/N 9504-up)..... PT70 Fuel (LPG)..... PF224	C264 Lube..... PT70 Fuel (LPG)..... PF224	V304 Lube Spin-on..... B167 Fuel..... PF827
U220 Lube (S/N 428023-602410)..... PT70 B-P Lube Sock (S/N 602411-up)..... CU406	D264 Lube (323863-R91)..... PT85 Lube (376376-R91)..... PT72 P. Fuel (w/Beveled Bolt)..... PF226 S. Fuel..... PF226	U308 B-P Lube Sock..... CU406
UB220 B-P Lube Sock (To S/N 428023)..... CU406	U264, U264-6 Lube..... PT70	D310 Lube Spin-on..... B167 P. Fuel Spin-on..... BF586 S. Fuel Spin-on..... BF587 Opt. Fuel Ele. (3132015-R92)..... PF950 + Opt. Can-Type Fuel (3144477-R92)..... BF825
C221 Lube Ele..... PT185 Lube Spin-on..... B167 Fuel (LPG)..... PF224	UB264 Lube..... PT185	D312, UD312 Lube Spin-on..... [2] BT261 7 1/8 In. P. Fuel..... BF991 8 23/32 In. P. Fuel..... BF979 S. Fuel..... BF588
UC221 Sleeved Eng. Lube..... PT185	UD264 F-F Lube..... PT85 B-P Lube..... PT72 P. Fuel..... PF226 S. Fuel..... PF226	C335 Lube (376375-R91)..... PT70 Lube (376376-R91)..... PT72
GRD233 B-P Lube Sock..... JC405	D268 Lube Spin-on..... B167 Fuel..... BF587-D+	D335 Lube (323863-R91)..... PT85 Lube (376376-R91)..... PT72
D236 Lube..... PT185 7 1/8 In. P. Fuel Spin-on..... BF991 8 23/32 In. P. Fuel Spin-on..... BF979 S. Fuel Ele..... PF828 7 1/8 In. S. Fuel Spin-on..... BF970 8 23/32 In. S. Fuel Spin-on..... BF978	U269 B-P Lube Sock..... CU406	UV345 Lube..... P203 +
UD236 Lube..... PT185 S. Fuel..... PF828	C281 Lube..... PT70 Fuel (LPG)..... PF224	V345 Lube Spin-on..... B167 Fuel (531546-R91)..... PF827
D239, DT239 4 3/8 In. Lube (3136046-R93)..... BT536 7 1/8 In. Lube Spin-on (398080-R2)..... B167 P. Fuel Spin-on..... BF586 S. Fuel Spin-on..... BF587 Can-Type Fuel..... BF825	D281 Lube (323863-R91)..... PT85 Lube (376376-R91)..... PT72 P. Fuel..... PF226 S. Fuel..... PF226	C350 Lube..... PT72 Fuel (LPG)..... PF224
BD240 Lube..... PT185 Fuel (LPG)..... PF224	U281 Lube..... PT70	D350 F-F Lube..... PT85 B-P Lube..... PT72 P. Fuel..... PF226
C240 Lube..... PT185	UD281-4 Lube..... PT85 P. Fuel..... PF226 S. Fuel..... PF226	
	C282 Lube Ele..... PT185	

Check Original Equipment Numbers in Parentheses.

* See Product Guide for Variations of This Number.

IHC Engines, Power Units (cont'd.)	
D350 (cont'd.)	
S. Fuel.....	PF226
UD350	
Lube (S/N 501-2159).....	PT72
Lube (S/N 2160-up).....	PT85
P. Fuel.....	PF226
S. Fuel.....	PF226
D358	
Lube Spin-on.....	B167
Fuel Spin-on.....	[2] BF587-D+
Opt. Can-Type Fuel.....	BF825
D360, UD360, UDT360 (6.0L)	
Lube (1811953-C1).....	B309
Lube (675617-C91).....	[2] BT261
5 9/32 In. P. Fuel.....	BF984
7 1/8 In. P. Fuel.....	BF991
8 23/32 In. P. Fuel.....	BF979
S. Fuel (672603-C2).....	BF588
D361, UD361, UDT361 (6.0L)	
Lube.....	PT185
S. Fuel.....	PF828
DT361 (6.0L)	
Lube Ele.....	PT185
7 1/8 In. P. Fuel Spin-on.....	BF991
8 23/32 In. P. Fuel Spin-on.....	BF979
4 1/2 In. S. Fuel Ele.....	PF828
7 1/8 In. S. Fuel Spin-on.....	BF970
8 23/32 In. S. Fuel Spin-on.....	BF978
6 3/4 In. Fuel Ele.....	[2] PF225
UD370	
Lube.....	PT85
P. Fuel.....	PF226
S. Fuel.....	PF226
C372, UR372, U372	
Lube.....	P204 +
V392	
Lube Spin-on.....	B167
Fuel (531546-R91).....	PF827
V401, UV401	
F-F Lube.....	P204 +
U406	
B-P Lube Sock.....	CU406
D407, DT407, UD407, UDT407	
Lube Ele.....	[2] PT185
Lube Spin-on.....	[2] B299
5 5/16 In. P. Fuel Spin-on.....	BF984
7 1/8 In. P. Fuel Spin-on.....	BF991
8 23/32 In. P. Fuel Spin-on.....	BF979
7 1/8 In. S. Fuel Spin-on.....	BF970
8 23/32 In. S. Fuel Spin-on.....	BF978
5 11/16 In. P. Fuel/Water Separator.....	BF891
9 1/32 In. P. Fuel/Water Separator.....	BF892
DT408	
Lube.....	B7030
Fuel (Buses) (1820479-C1).....	BF7531
Fuel (Off-Highway, Trucks) (1822588-C1).....	BF7629
D414, DT414, UD414, UDT414	
Lube.....	[2] BT261
5 9/32 In. P. Fuel Spin-on.....	BF984
7 1/8 In. P. Fuel Spin-on.....	BF991
8 23/32 In. P. Fuel Spin-on.....	BF979
7 11/32 In. S. Fuel Spin-on.....	BF588
DT429	
Lube.....	PT86-HD+
7 1/8 In. P. Fuel Spin-on.....	BF991

IHC Engines, Power Units (cont'd.)	
DT429 (cont'd.)	
8 23/32 In. P. Fuel Spin-on.....	BF979
4 1/2 In. S. Fuel Ele.....	PF828
7 1/8 In. S. Fuel Spin-on.....	BF970
8 23/32 In. S. Fuel Spin-on.....	BF978
6 3/4 In. Fuel Ele.....	[2] PF225
UDT429	
Lube.....	PT86-HD+
S. Fuel (To S/N 882).....	PF828
Fuel Ele. (S/N 882-up).....	[2] PF225
D436, DT436	
Lube.....	[2] BT261
5 9/32 In. P. Fuel Spin-on.....	BF984
7 1/8 In. P. Fuel Spin-on.....	BF991
8 23/32 In. P. Fuel Spin-on.....	BF979
S. Fuel.....	BF588
UDT436	
Lube.....	BT261
P. Fuel.....	BF991
S. Fuel.....	BF888
IRV446	
Lube Spin-on.....	[2] BT261
P. Fuel Spin-on.....	BF979
S. Fuel Spin-on.....	BF588
U446	
Lube (918266-R93).....	B2 +
U450, UR450	
Lube.....	P204 +
D461	
Lube.....	PT86-HD+
P. Fuel.....	PF226
S. Fuel.....	PF226
UV461	
F-F Lube.....	P204 +
DT466, DT466B, DT466C, DTI466, DTI466C (7.6L)	
Lube (1811953-C1).....	B309
Lube (675617-C91).....	[2] BT261
Lube (1994-on) (1819452-C1).....	B7030
5 9/32 In. P. Fuel Spin-on.....	BF984
7 1/8 In. P. Fuel Spin-on.....	BF991
8 23/32 In. P. Fuel Spin-on.....	BF979
S. Fuel.....	BF588
DT466E (7.6L)	
F-F Lube (1819452-C1).....	B7030
10 11/32 In. Dual-Flow Lube (1842655-C91).....	BD7252
14 7/32 In. Dual-Flow Lube (1842639-C91).....	BD7250
B-P Lube Spinner (1842825-C91).....	BC7242
Fuel (Buses) (1820479-C1).....	BF7531
Fuel (Off-Highway, Trucks) (1822588-C1).....	BF7629
Fuel/Water Separator (1842638-C91).....	PF7779
UD466, UDT466 (7.6L)	
Lube.....	BT261
P. Fuel (To S/N 13715).....	BF991
P. Fuel Spin-on (S/N 13715-up).....	BF979
S. Fuel.....	BF588
U501, UR501	
Lube.....	P204 +
UD525	
Lube.....	PT86-HD+
Fuel Ele.....	[2] PF225
DT530 (8.7L)	
Lube.....	B7030
Fuel (Buses) (1820479-C1).....	BF7531

IHC Engines, Power Units (cont'd.)	
DT530 (8.7L) (cont'd.)	
Fuel (Off-Highway, Trucks) (1822588-C1).....	BF7629
UV549	
F-F Lube.....	P204 +
DV550B (9.0L)	
Lube.....	[2] B167
P. Fuel Spin-on.....	BF979
7 11/32 In. S. Fuel Spin-on.....	BF588
8 11/16 In. S. Fuel Spin-on.....	BF888
D554, UD554	
Lube.....	PT86-HD+
Fuel Ele.....	[2] PF225
DVT573	
Lube.....	PT86-HD+
DVT573B	
Lube Ele.....	PT86-HD+
Lube Spin-on.....	B97
8 23/32 In. P. Fuel.....	BF979
S. Fuel.....	BF888
9 1/32 In. P. Fuel/Water Separator.....	BF892
UDT573, UDT573B	
Lube.....	PT86-HD+
S. Fuel (To S/N 871).....	PF828
Fuel (S/N 871-up).....	[2] PF225
605	
Lube (427207-C2).....	[2] B167
D691, UD691	
Lube.....	PT86-HD+
Fuel Ele.....	[2] PF225
DVT800, V800	
Lube Ele.....	PT86-HD+
Lube Spin-on.....	B97
8 23/32 In. P. Fuel Spin-on.....	BF979
8 11/16 In. S. Fuel Spin-on.....	BF888
5 11/16 In. Fuel/Water Separator.....	BF891
D817, DT817, MDT817, U817, UD817, UDT817	
Lube.....	PT86-HD+
Fuel Ele.....	[2] PF225
DT817B, DT817C, DTI817C	
Lube Ele.....	PT86-HD+
Lube Spin-on.....	B97
P. Fuel Spin-on.....	BF979
S. Fuel Spin-on (674293-C1).....	BF888
S. Fuel Spin-on (702253-C1).....	BF978
U817B	
Lube.....	PT86-HD+
UD817B, UDT817B, UDTI817B	
Lube.....	PT86-HD+
P. Fuel Spin-on (S/N 5890-up).....	BF979
S. Fuel (To S/N 5890).....	BF978
S. Fuel (S/N 5890-up).....	BF888
D1091, UD1091	
Lube.....	PT86-HD+
Fuel Ele.....	[2] PF225
U1091	
Lube.....	PT86-HD+
IHC	
Excavators	
630 w/Deutz F6L912 Eng.	
Lube.....	B236 +
Hyd.....	PT275-10 +
Fuel.....	BF988
Air.....	PA1681-FN +

Check Original Equipment Numbers in Parentheses.

* See Product Guide for Variations of This Number.

IHC Excavators (cont'd.)	
630 w/D358 Eng.	
Lube.....	B167
Hyd.....	PT275-10 +
Can-Type Fuel.....	[2] BF825
Fuel Ele. (3132015-R92).....	PF950 +
Fuel Spin-on.....	[2] BF587-D +
O. Air.....	PA2418-FN +
I. Air.....	PA2419
640 w/DT358 Eng.	
Lube.....	B167
Fuel Spin-on.....	[2] BF587-D +
O. Air.....	PA1902-FN +
650 w/DT402 Eng.	
Lube.....	B167
Hyd. (666219-C1).....	PT503
O. Air.....	PA2377
I. Air.....	PA2378
3960, 3961, 3964, 3964B, 3965B, 3966, 3984B w/Deutz F6L912 Eng.	
Lube.....	B236 +
Fuel.....	BF988
Air.....	PA1681-FN +
3964, 3964B, 3965B, 3966, 3984B w/D358 Eng.	
Lube.....	B167
Can-Type Fuel.....	[2] BF825
Fuel Ele. (3132015-R92).....	PF950 +
Fuel Spin-on.....	[2] BF587-D +
O. Air (3153187-R1).....	PA2418-FN +
I. Air (3153188-R1).....	PA2419
Air (886019-C91).....	PA1681-FN +
3984B w/DT358 Eng.	
Lube.....	B167
Can-Type Fuel.....	[2] BF825
Fuel Ele. (3132015-R92).....	PF950 +
Fuel Spin-on.....	[2] BF587-D +
O. Air.....	PA1902-FN +

IHC Lift Trucks	
M10A w/DT466B Eng.	
Lube.....	BT261
Trans.....	PT376
P. Fuel.....	BF979
S. Fuel.....	BF588
Fuel/Water Separator.....	BF891
O. Air.....	PA2538
I. Air.....	PA2539
4000, SP4010	
Lube.....	PT71
Air (391852-R91).....	PA1644
4500A, 4500B w/C153 Eng.	
Lube Ele.....	PT71
Lube Spin-on.....	BT341
Hyd. (530144-R91).....	PT565
Hyd. (547412-R91).....	PT578
4500A, 4500B w/C157 Eng.	
Lube Spin-on.....	B167
Hyd. (530144-R91).....	PT565
Hyd. (547412-R91).....	PT578
4500A, 4500B w/Diesel Eng.	
Lube.....	B167
Hyd. (530144-R91).....	PT565
Hyd. (547412-R91).....	PT578
P. Fuel Spin-on (3136187-R91).....	BF586
S. Fuel Spin-on (3132428-R1).....	BF587
Fuel Ele.....	PF859
Opt. Can-Type Fuel (3144477-R92).....	BF825

IHC Lift Trucks (cont'd.)	
5000, 5121	
Lube.....	PT71
7000 w/BC144, BD154 Eng.	
Lube.....	P174
Hyd. (541275-R1).....	PT578
Hyd. (884879-C1).....	PT434
Trans.....	B2 +
Can-Type Fuel.....	BF825
8000 w/C200 Eng.	
Lube.....	B167
Air.....	PA1683
9000 w/C291 Eng.	
Lube Ele.....	PT185
Hyd. Tank (613788-C91).....	PT285
9000 w/D310 Eng.	
Lube Spin-on.....	B167
Hyd. Tank (613788-C91).....	PT285
TorqConv.....	P18-HD +
Can-Type Fuel (3144477-R92).....	[2] BF825
Fuel Ele. (3132015-R92).....	[2] PF950 +
Fuel Spin-on (3132428-R1).....	[2] BF587

IHC Planters	
92 Cyclo	
Hyd. (507809-C91).....	P454
400 Fold & Flex, 500 Fold & Flex	
Hyd. Spin-on (113465-C1).....	BT371-10
Hyd. Tank Ele. (528493-R3).....	PT268
800, 900, 950	
Hyd. Ele. (1000 RPM PTO) (507809-C91).....	P454
Hyd. Spin-on (540 RPM PTO) (113465-C1).....	BT371-10
Hyd. Tank Ele. (540 RPM PTO) (528493-R3).....	PT268

IHC Scrapers, Skidders, Etc.	
Models w/Pacific Car & Foundry Winches	
Hyd. (16392).....	BT364
S7B Paylogger w/Ford 220 Diesel Eng.	
3 1/16 In. Lube Ele.....	P15
4 1/2 In. Lube Ele. (EPN6731B).....	PT108
Hyd. (877826-C4).....	PT212-5
Fuel Ele.....	PF816-S
Air.....	PA1644
S7B Paylogger w/GMC 3-53 Eng.	
5 3/4 In. F-F Lube Ele.....	PT11 +
9 1/16 In. F-F Lube Ele.....	P20-HD +
Hyd. (877826-C4).....	PT212-5
P. Fuel Sock.....	F916-C
S. Fuel Ele.....	PF906
Air (214349-H1).....	PA1769
S7B Paylogger w/D188 Eng.	
Lube.....	PT185
Hyd. (877826-C4).....	PT212-5
S. Fuel.....	PF828
Air (203141).....	PA1644
Air (214349-H1).....	PA1769
S7C, S7D Payloggers w/GMC 3-53 Eng.	
F-F Lube Ele.....	PT11 +
Hyd.....	PT849 +
P. Fuel Sock.....	F916-C
3 5/8 In. S. Fuel Ele.....	PF906
Air.....	PA1769
S8 Paylogger w/GMC 3-53 Eng.	
F-F Lube.....	PT11 +
Trans. (561980-C1).....	BT372-10
P. Fuel Sock.....	F916-C

IHC Scrapers, Skidders, Etc. (cont'd.)	
S8 Paylogger w/GMC 3-53 Eng. (cont'd.)	
3 5/8 In. S. Fuel Ele.....	PF906
Air.....	PA1769
S8A, S8B Payloggers w/D358 Eng.	
Lube.....	B167
Hyd. Ele. (1140079-C2).....	PT376
Hyd. Spin-on (561980-C1).....	BT372-10
Fuel.....	[2] BF587-D +
O. Air.....	PA2418-FN +
I. Air.....	PA2332
S8A Paylogger w/D360 Eng.	
Lube Spin-on.....	BT261
Hyd. Ele. (1140079-C2).....	PT376
Hyd. Spin-on (561980-C1).....	BT372-10
Trans. Spin-on (561980-C1).....	BT372-10
P. Fuel Spin-on.....	BF979
S. Fuel Spin-on (672603-C2).....	BF588
O. Air (1105717-C1).....	PA2418-FN +
I. Air (529852-R4).....	PA2332
S9A Paylogger w/UD9, UD9A Eng.	
Lube.....	PT72
S. Fuel.....	PF226
S9A Paylogger w/D310 Eng.	
Lube Spin-on.....	B167
Hyd.....	PT849 +
Trans. (883156-C91).....	PT434-10
Trans. (884879-C1).....	PT434
P. Fuel (3136187-R91).....	BF586
S. Fuel (3132428-R1).....	BF587
Air.....	PA1681-FN +
S9B Paylogger	
Lube (675616-C91).....	BT261
Hyd. (381257-R91).....	PT849 +
TorqConv. Trans. (884879-C1).....	PT434
P. Fuel (625627-C1).....	BF979
S. Fuel (672603-C1).....	BF588
O. Air (924279-C1).....	PA1902-FN +
I. Air (924280-C1).....	PA1981
S10 Paylogger w/DT358 Eng.	
Lube.....	B167
Hyd. Ele. (1140079-C2).....	PT376
Hyd. Spin-on (1240900-C1).....	BT372-10
Trans. (561980-C1).....	BT372-10
Fuel.....	[2] BF587-D +
O. Air.....	PA2318 +
I. Air.....	PA2319
S10 Paylogger w/D360 Eng.	
Lube Spin-on.....	BT261
Hyd. Ele. (1140079-C2).....	PT376
Hyd. Spin-on (561980-C1).....	BT372-10
Trans. Spin-on (561980-C1).....	BT372-10
P. Fuel Spin-on.....	BF979
S. Fuel Spin-on (672603-C2).....	BF588
O. Air (537337-R1).....	PA2318 +
I. Air (537338-R2).....	PA2319
S11A Paylogger	
Lube.....	PT185
Hyd. (381257-R91).....	PT849 +
TorqConv. Trans. (884879-C1).....	PT434
P. Fuel Spin-on (625627-C1).....	BF979
P. Fuel (702143-C1).....	BF991
S. Fuel Spin-on (702253-C1).....	BF978
Fuel/Water Separator.....	BF891
O. Air (S/N 5056-up).....	PA2442
I. Air (S/N 5056-up).....	PA2443
PH65 Payhauler w/D817 Eng.	
Lube.....	[3] PT86-HD +
Fuel Ele.....	[2] PF225

OFF-HIGHWAY

Check Original Equipment Numbers in Parentheses.

* See Product Guide for Variations of This Number.

IHC	
Scrapers, Skidders, Etc. (cont'd.)	
PH65 Payhauler w/D817 Eng. (cont'd.)	Air..... PA645
PH65B Payhauler w/DVT573 Eng.	Lube..... [2] PT86-HD +
S. Fuel Ele.....	PF828
Air.....	PA1823
PH65C Payhauler w/DVT573 Eng.	Lube..... [2] PT86-HD +
Fuel Ele.....	[2] PF225
Air.....	PA1823
PH65C Payhauler w/DVT573B Eng.	Lube Ele..... [2] PT86-HD +
Lube Spin-on.....	B97
8 23/32 In. P. Fuel Spin-on.....	BF979
S. Fuel Spin-on.....	BF888
5 11/16 In. Fuel/Water Separator.....	BF891
9 1/32 In. Fuel/Water Separator.....	BF892
O. Air (627975-C1).....	PA2345
I. Air (627976-C1).....	PA2346
PH95 Payhauler w/DT817 Eng.	Lube..... [3] PT86-HD +
Fuel Ele.....	[2] PF225
Air (346779-R91).....	PA1706 40
PH100, PH100B Payhaulers w/DT817, DT817B Eng.	Lube..... [3] PT86-HD +
Allison Trans. (319926-R91).....	PT385 +
Fuller Trans.....	P187
Fuel Ele.....	[2] PF225
Fuel Spin-on (702253-C1).....	BF978
Air (346779-R91).....	PA1706 40
Air (Don. P18376).....	PA1626-2 +
Air (Don. P18490).....	PA1630-2 +
Air Shift Breather.....	P187
PD105 w/Two UDT817 Eng.	Lube..... [6] PT86-HD +
Fuel Ele.....	[2] PF225
PH140 Payhauler w/DT817B Eng.	Lube..... [2] PT86-HD +
Hyd. (631144-C2).....	PT275-10 +
Fuel Ele.....	[2] PF225
Fuel Spin-on.....	BF978
O. Air.....	PA1936
I. Air.....	PA1937
175 w/DVT1089 Eng.	Lube..... [3] PT86-HD +
Fuel Ele.....	[2] PF225
PH180 Payhauler w/GMC 12V-71 Eng.	F-F Lube Ele..... [2] P20-HD +
B-P Lube Ele.....	[2] P52
Hyd. (666219-C1).....	PT503
P. Fuel Sock.....	F844-A
S. Fuel Ele.....	PF846
Air (346779-R91).....	PA1706 40
Air (606029-C91).....	PA1823
E200 Payscraper w/DT361, DT407 Eng.	Lube..... [2] PT185
Hyd. Tank (613788-C91).....	PT285
Trans. (615447-C1).....	P203-HD +
Trans. (630939-C91).....	PT549
7 1/8 In. P. Fuel Spin-on.....	BF991
8 23/32 In. P. Fuel Spin-on.....	BF979
7 1/8 In. S. Fuel Spin-on.....	BF970
8 23/32 In. S. Fuel Spin-on.....	BF978
6 3/4 In. Fuel Ele.....	[2] PF225
9 1/32 In. Fuel/Water Separator.....	BF892
O. Air (390642-R91).....	PA1827
I. Air (390643-R91).....	PA1826

IHC	
Scrapers, Skidders, Etc. (cont'd.)	
E200 Payscraper w/DT414, DT466 Eng.	Lube..... [2] BT261
Hyd. Tank (613788-C91).....	PT285
Trans. (615447-C2).....	P203-HD +
Trans. (630939-C91).....	PT549
7 1/8 In. P. Fuel Spin-on.....	BF991
8 23/32 In. P. Fuel Spin-on.....	BF979
7 11/32 In. S. Fuel Spin-on.....	BF588
Fuel/Water Separator.....	BF891
O. Air (627934-C1).....	PA2371
I. Air (627935-C1).....	PA2372
Coolant.....	BW5136
E211 Payscraper w/DT407 Eng.	Lube..... [2] PT185
Hyd. (613788-C91).....	PT285
Trans. (615447-C1).....	P203-HD +
7 1/8 In. P. Fuel Spin-on.....	BF991
8 23/32 In. P. Fuel Spin-on.....	BF979
7 1/8 In. S. Fuel Spin-on.....	BF970
8 23/32 In. S. Fuel Spin-on.....	BF978
9 1/32 In. Fuel/Water Separator.....	BF892
O. Air (390642-R91).....	PA1827
I. Air (390643-R91).....	PA1826
270, E270 Payscrapers w/DVT573, DVT573B Eng.	Lube..... [2] PT86-HD +
Return Hyd. (666220-C1).....	PT418
P. Fuel Spin-on.....	BF979
4 1/2 In. S. Fuel Ele.....	PF828
S. Fuel Spin-on.....	BF888
6 3/4 In. Fuel Ele.....	[2] PF225
O. Air (627975-C1).....	PA2345
I. Air (627976-C1).....	PA2346
Single Air (606029-C91).....	PA1823
295, 295B, E295, E295B Scrapers w/DT817, DT817B Eng.	Lube..... [3] PT86-HD +
Hyd. (666220-C1).....	PT418
Trans. (PowShift).....	[2] P20-HD +
P. Fuel Spin-on.....	BF979
S. Fuel Spin-on.....	BF978
S. Fuel Spin-on.....	BF888
Fuel Ele.....	[2] PF225
O. Air (702672-C1).....	PA1936
I. Air (702673-C1).....	PA1937
Air (321807-R91).....	PA1630-2 +
Air (346779-R91).....	PA1706 40
PH330, PH340 Payhaulers	Lube Ele..... [2] PT86-HD +
Lube Spin-on.....	B97
Hyd. (666220-C1).....	PT418
Trans. (631144-C2).....	PT275-10 +
P. Fuel Spin-on (625627-C1).....	BF979
S. Fuel Spin-on (674293-C1).....	BF888
O. Air (702672-C1).....	PA1936
I. Air (702673-C1).....	PA1937
PH350 Payhauler w/Cummins VT1710C Eng.	F-F Lube Ele..... [3] P999-HD +
F-F Lube Spin-on.....	[3] B196 +
B-P Lube Ele.....	[2] C750-E +
Hyd. (666220-C1).....	PT418
TorqConv. (602998-C91).....	PT86-HD +
Trans. (615447-C1).....	P203-HD +
Trans. (631144-C2).....	PT275-10 +
Fuel Ele.....	[2] PF116
Air (346779-R91).....	PA1706 40
PH350 Payhauler w/GMC 16V-71N Eng.	F-F Lube Ele..... [2] P20-HD +
B-P Lube Ele.....	[2] P52
Hyd. (666220-C1).....	PT418

IHC		
Scrapers, Skidders, Etc. (cont'd.)		
PH350 Payhauler w/GMC 16V-71N Eng. (cont'd.)	TorqConv. (602998-C91).....	PT86-HD +
Trans. (615447-C1).....	P203-HD +	
Trans. (631144-C2).....	PT275-10 +	
P. Fuel Sock.....	F844-A	
S. Fuel Ele.....	PF846	
Air (346779-R91).....	PA1706 40	
PH350B Payhauler w/Cummins VT1710C Eng.	F-F Lube Ele..... [3] P999-HD +	
F-F Lube Spin-on.....	[3] B196 +	
B-P Lube Ele.....	[2] C750-E +	
Hyd. (666220-C1).....	PT418	
Trans. (1140079-C1).....	PT376	
Fuel Ele.....	[2] PF116	
O. Air (702672-C1).....	PA1936	
I. Air (702673-C1).....	PA1937	
PH350B Payhauler w/GMC 16V-71N Eng.	F-F Lube Ele..... [2] P20-HD +	
B-P Lube Ele.....	[2] P52	
Hyd. (666220-C1).....	PT418	
Trans. (1140079-C1).....	PT376	
P. Fuel Sock.....	F844-A	
S. Fuel Ele.....	PF846	
O. Air (702672-C1).....	PA1936	
I. Air (702673-C1).....	PA1937	
412, 412B Scrapers w/IHC Eng.	Lube..... [2] BT261	
Hyd. (877826-C4).....	PT212-5	
Trans. (615447-C2).....	P203-HD +	
Trans. (630939-C91).....	PT549	
P. Fuel Spin-on.....	BF991	
S. Fuel Spin-on.....	BF588	
Fuel/Water Separator.....	BF891	
O. Air (627934-C1).....	PA2371	
I. Air (627935-C1).....	PA2372	
Coolant Spin-on.....	BW5137	
412B Scraper w/Cummins Eng.	Lube..... B205	
Fuel Spin-on.....	BF957 +	
431, 431B, 433, 433B, 442, 442B, 444, 444B	Payscrapers w/DT466 Eng.	
Lube (1811953-C1).....	B309	
Lube.....	[2] BT261	
Trans. (631144-C2).....	PT275-10 +	
7 1/8 In. P. Fuel Spin-on.....	BF991	
S. Fuel Spin-on.....	BF588	
Fuel/Water Separator.....	BF891	
O. Air (680587-C1).....	PA2409	
I. Air (680588-C1).....	PA2410	
Coolant.....	BW5136	
431, 431B, 433, 433B, 442, 442B, 444, 444B	Payscrapers w/DVT800 Eng.	
Lube Ele.....	PT86-HD +	
Lube Spin-on.....	B97	
Hyd. (666220-C1).....	PT418	
Trans. (631144-C2).....	PT275-10 +	
8 23/32 In. P. Fuel Spin-on.....	BF979	
8 11/16 In. S. Fuel Spin-on.....	BF888	
5 11/16 In. Fuel/Water Separator.....	BF891	
O. Air (680587-C1).....	PA2409	
I. Air (680588-C1).....	PA2410	
Coolant.....	BW5136	
495 Payscraper w/DT817 Eng.	Lube Ele..... [3] PT86-HD +	
Fuel Ele.....	[2] PF225	
Air (Don. P103535).....	PA1706 40	
495 Payscraper w/DT817B Eng.	Lube Ele..... [3] PT86-HD +	
P. Fuel Spin-on (S/N 5890-up).....	BF979	

Check Original Equipment Numbers in Parentheses.
40 Extreme Performance Version Available.

* See Product Guide for Variations of This Number.

IHC Scrapers, Skidders, Etc. (cont'd.)	
495 Payscraper w/DT817B Eng. (cont'd.)	
S. Fuel Spin-on (S/N 5890-up)	BF888
Fuel Spin-on (To S/N 5890)	BF978
Air (Don. P103535)	PA1706 40
555 Loader Logger w/Cummins NTA855-C360 Eng.	
F-F Lube (1212622-H1)	B196 +
B-P Lube (1212621-H1)	B7577
Fuel/Water Separator (1214920-H1)	BF1212 +
O. Air (680587-C2)	PA2409
I. Air (680588-C1)	PA2410
3966 Feller Buncher w/IHC Eng.	
Lube	B167
P. Fuel (3136187-R91)	BF586
S. Fuel (3132428-R2)	BF587
Opt. Can-Type Fuel (3144477-R91)	BF825

IHC Sprayers	
660, 770, 780 High Clearance w/C146 Eng.	
Lube Ele. (376374-R91)	PT71
Lube Spin-on (538836-R1)	BT341
Hyd. (201021-C1)	BT839-10

IHC Swathers, Windrowers	
161, 163 w/C123, C135 Eng.	
Lube Ele. (376374-R91)	PT71
Lube Spin-on (538836-R1)	BT341
201 w/C135 Eng.	
Lube Ele. (376374-R91)	PT71
Lube Spin-on (538836-R1)	BT341
201 w/BD144C Eng.	
Lube (376364-R91)	P174
Can-Type Fuel (3044506-R93)	BF825
210, 225, 230, 275 w/C153 Eng.	
Lube Ele. (376374-R91)	PT71
Lube Spin-on (538836-R1)	BT341
Air (w/Fins) (D48198)	PA1690-FN +
Air (w/o Fins) (391852-R91)	PA1644
275 w/AMC 6-232 Eng.	
Lube (384843-C2)	B39
In-Line Fuel (1701232-C91)	BF840-K1 +
Air (313964-R91)	PA1683

275 w/D206 Eng.	
Lube (3136046-R93)	BT536
Can-Type F. Fuel (3044506-R93)	BF825
Fuel Ele. (3132015-R91)	PF950 +
Fuel Spin-on (1967094-C1)	BF7591-D
Air (313964-R91)	PA1683

375 w/AMC 6-232 Eng.	
Lube (384843-C2)	B39
Hyd. (To S/N 701) (381256-R91)	P204-HD +
Hyd. (S/N 701-up) (386120-R91)	PT268
Fuel (1701232-C91)	BF840-K1 +
Air (313964-R91)	PA1683

375 w/C153 Eng.	
Lube Ele. (376374-R91)	PT71
Lube Spin-on (538836-R1)	BT341
Hyd. (To S/N 701) (381256-R91)	P204-HD +
Hyd. (S/N 701-up) (386120-R91)	PT268
Air (w/Fins) (D48198)	PA1690-FN +
Air (w/o Fins) (391852-R91)	PA1644

375 w/C175 Eng.	
Lube Spin-on (3136046-R93)	BT536
Hyd. (To S/N 701) (381256-R91)	P204-HD +
Hyd. (S/N 701-up) (386120-R91)	PT268
In-Line Fuel (1701232-C91)	BF840-K1 +
Air (To S/N 201) (391852-R91)	PA1644

IHC Swathers, Windrowers (cont'd.)	
375 w/C175 Eng. (cont'd.)	
Air (S/N 201-up) (313964-R91)	PA1683
Some Air (D48198)	PA1690-FN +
375 w/D206 Eng.	
Lube (3136046-R93)	BT536
Hyd. (To S/N 701) (381256-R91)	P204-HD +
Hyd. (S/N 701-up) (386120-R91)	PT268
Can-Type F. Fuel (3044506-R93)	BF825
Fuel Ele. (3132015-R92)	PF950 +
Fuel Spin-on (1967094-C1)	BF7591-D
Air (313964-R91)	PA1683

4000 w/C232 Eng.	
Lube (To S/N 9645) (384843-C2)	B39
Lube (S/N 9645-up) (A190600)	B141
Hyd. (To S/N 4000) (829528-C1)	BT839-10
Hyd. (S/N 4000-up) (1272942-C1)	BT372-MPG
Fuel (1701232-C91)	BF840-K1 +
O. Air (924779-C2)	PA2380-FN
Some I. Air (537335-R3)	PA2381

5000, 5500 w/HB225 Eng.	
Lube (1959757-C1)	B2 +
Hyd. (To S/N 1901) (829528-C1)	BT839-10
Hyd. (S/N 1901-up) (1272942-C1)	BT372-MPG
Fuel (1701232-C91)	BF840-K1 +
O. Air (924779-C2)	PA2380-FN
Some I. Air (537335-R3)	PA2381

5000 w/D239 Eng.	
4 3/8 In. Lube (3136046-R93)	BT536
7 1/8 In. Lube (398080-R2)	B167
Hyd. (To S/N 1901) (829528-C1)	BT839-10
Hyd. (S/N 1901-up) (1272942-C1)	BT372-MPG
Can-Type Fuel (To Eng. S/N 20544) (3044506-R93)	[2] BF825
Fuel Spin-on (Eng. S/N 20544-up) (1967094-C1)	[2] BF7591-D
O. Air (924779-C2)	PA2380-FN
Some I. Air (537335-R3)	PA2381

5500 w/D239 Eng.	
4 3/8 In. Lube (3136046-R93)	BT536
7 1/8 In. Lube (398080-R2)	B167
Hyd. (829528-C1)	[2] BT839-10
Can-Type Fuel (3044506-R93)	[2] BF825
O. Air (924779-C2)	PA2380-FN
Some I. Air (537335-R3)	PA2381

IHC Sweepers	
Sweeper w/Hercules JX, QX Eng.	
Lube	P41
VAIS Sweeper w/Case Eng.	
Lube	P73
14S Sweeper w/IHC Eng.	
Lube	PT71

IHC Wheel Loaders (See Hough)	
----------------------------------	--

IHC Wheel Tractors	
Cub, Cub Lo-Boy	
Lube (376373-R91)	PT135
Hyd. (395789-R2)	B120
Farmall A, AV Series w/C113 Eng.	
Lube Ele. (To S/N 97938) (376375-R91)	PT70
Lube Ele. (S/N 97938-up) (376374-R91)	PT71
Lube Spin-on (538836-R1)	BT341
Farmall Super A, AV Series w/C113, C123 Eng.	
Lube Ele. (376374-R91)	PT71

IHC Wheel Tractors (cont'd.)	
Farmall Super A, AV Series w/C113, C123 Eng. (cont'd.)	
Lube Spin-on (538836-R1)	BT341
Farmall B, BN	
Lube Ele. (To S/N 97938) (376375-R91)	PT70
Lube Ele. (S/N 97938-up) (376374-R91)	PT71
Lube Spin-on (538836-R1)	BT341
Farmall C, Super C w/C113 Eng.	
Lube Ele. (376374-R91)	PT71
Lube Spin-on (538836-R1)	BT341
Farmall Cub, Cub Lo-Boy w/C60 Eng.	
Lube (376373-R91)	PT135
Farmall H, HV w/C152 Eng.	
Lube (To S/N 121022) (376375-R91)	PT70
Lube (S/N 121022-up) (376374-R91)	PT71
Farmall Super H, Super HV w/C164 Eng.	
Lube (376374-R91)	PT71
Farmall M, MV w/C248 Eng.	
Lube (To S/N 59394) (3062832-R91)	PT72
Lube (S/N 59394-up) (376375-R91)	PT70

Farmall Super M, MTA Series w/C264 Eng.	
Lube (376375-R91)	PT70
Farmall MD, MDV w/D248 Eng.	
Lube (w/Original Shoulder Bolt) (376375-R91)	PT70
Lube (3062832-R91)	PT72
P. Fuel (259479-R96)	PF226
S. Fuel	PF226
Farmall Super MD, MTAD Series w/D264 Eng.	
Lube (w/Original Shoulder Bolt) (376376-R91)	PT72
P. Fuel (259479-R96)	PF226
S. Fuel	PF226

Super MDV, Super MDTV	
Lube Ele.	PT72
P. Fuel Ele. (w/Tapered Bolt)	PF226
S. Fuel Ele.	PF226
Super MV	
Lube	PT70
W4, 04, 1-4	
Lube (To S/N 4958) (376375-R91)	PT70
Lube (S/N 4958-up) (376374-R91)	PT71

Super W4, Super 04, Super 1-4	
Lube Ele. (376374-R91)	PT71
ID6, Super ID6, OD6, Super OD6 w/Diesel Eng.	
Lube Ele. (3062832-R91)	PT72
S. Fuel Ele. (259479-R92)	PF226
W6, 06, 1-6 w/Gas Eng.	
Lube (To S/N 4253) (3062832-R91)	PT72
Lube (S/N 4253-up) (376375-R91)	PT70

Super W6, Super 06, Super 1-6	
Lube Ele.	PT70
WD6, Super WD6	
Lube	PT72
S. Fuel Ele.	PF226

7 HP Cadet	
Air (385163-R2)	PA677
9, Super 9 w/Diesel Eng.	
Lube (3062832-R91)	PT72
S. Fuel (259479-R92)	PF226
9 Gas	
Lube (3062832-R91)	PT72

Check Original Equipment Numbers in Parentheses.
40 Extreme Performance Version Available.

* See Product Guide for Variations of This Number.

IHC Wheel Tractors (cont'd.)	IHC Wheel Tractors (cont'd.)	IHC Wheel Tractors (cont'd.)
ID9, Super ID9, OD9, Super OD9, Super W9, Super 09, Super 1-9 Lube Ele. PT72 S. Fuel Ele. PF226	Hydro 86 w/D312 Eng. Lube Spin-on (A184775) [2] B299 Hyd. Ele. (388084-R93) PT558 Hyd. Spin-on (70203-C2) BT452 Hydrostatic Drive (Add G360 O-Ring) (528493-R3) . PT268 P. Fuel Spin-on (A184773) BF979 S. Fuel Spin-on (A184774) BF588 Air (537334-R1) PA2392 Cab Air PA2619 Coolant (J100304) BW5071	240A, 250A (cont'd.) Hyd. (530144-R92) PT565 Hyd. (250A) (631144-C3) PT275-10 + Air (1265510-C1) PA2846-FN Air (529854-R2) PA2391
W9, 09, 1-9 Lube PT72	100, 130, 140 w/Gas Eng. Lube Ele. (376374-R91) PT71 Lube Spin-on (538836-R1) BT341	244, 254 w/Diesel Eng. Fuel Ele. (1273082-C1) PF7545 Air (1273134-C91) PA1690-FN +
10, 12, 14 HP Cadet Hydrostatic Trans. (395789-R2) B120 Air (385168-R2) PA678	B100 Imported Lube Ele. PT72 Can-Type Fuel BF825	245, 255 Hyd. Spin-on (1282528-C1) BT260 Fuel Ele. (1273082-C1) PF7545 Air (1273134-C91) PA1690-FN +
F12, F14 Lube PT70	Hydro 100 w/D436 Eng. Lube Ele. (376374-R91) PT71 Lube Spin-on (A184775) [2] B299 Lube Spin-on (w/85 Cotton Harvester) (677709-C91) . B167 Hyd. (69878-C91) PT546 Hydrostatic Drive (Wing Bolt Models Need G368 O-Ring) (528493-R3) PT268 7 1/8 In. P. Fuel BF991 8 23/32 In. P. Fuel (A184773) BF979 S. Fuel (A184774) BF588 O. Air (529851-R2) PA2314 I. Air (529852-R4) PA2332 Coolant (J100304) BW5071	B250 (UK Built) Lube Ele. (376364-R91) P174 Fuel Ele. (704640-R91) PF838
Cadet 60, Cadet 66 Air (488619-R1) PA1666	Hydro 100 w/D436 Eng. Lube Ele. (376374-R91) PT71 Lube Spin-on (A184775) [2] B299 Lube Spin-on (w/85 Cotton Harvester) (677709-C91) . B167 Hyd. (69878-C91) PT546 Hydrostatic Drive (Wing Bolt Models Need G368 O-Ring) (528493-R3) PT268 7 1/8 In. P. Fuel BF991 8 23/32 In. P. Fuel (A184773) BF979 S. Fuel (A184774) BF588 O. Air (529851-R2) PA2314 I. Air (529852-R4) PA2332 Coolant (J100304) BW5071	260A 4 3/8 In. Lube BT536 7 1/8 In. Lube B167 Hyd. PT275-10 + Trans. PT534 Fuel [2] BF587-D + Air (114596-C91) PA2391 Air (1265510-C1) PA2846-FN
Hydro 70 w/C291 Eng. 4 3/8 In. Lube (3136046-R93) BT536 7 1/8 In. Lube (398080-R2) B167 Hyd. Ele. (388084-R93) PT558 Hyd. Spin-on (70203-C2) BT452 Hydrostatic Drive (Add G360 O-Ring) (528493-R3) . PT268 Air (537334-R1) PA2392	Cub 154 Lo-Boy w/C60 Eng. Lube (376373-R91) PT135 Hyd. (404886-R91) BT357 Air (To S/N 20744) (405716-R2) PA1969	265 Hyd. (1963357-C1) BT260 Fuel Ele. (1273082-C1) PF7545 Air (To S/N CCJ0025281) (1273134-C91) PA1690-FN +
Hydro 70 w/D312 Eng. Lube (A184775) [2] B299 Hyd. Ele. (388084-R93) PT558 Hyd. Spin-on (70203-C2) BT452 Hydrostatic Drive (Add G360 O-Ring) (528493-R3) . PT268 7 1/8 In. P. Fuel BF991 8 23/32 In. P. Fuel (A184773) BF979 S. Fuel (A184774) BF588 Air (537334-R1) PA2392 Coolant (J100304) BW5071	184, Cub 185 Lo-Boy w/C60 Eng. Lube (376373-R91) PT135 Hyd. (404886-R91) BT357	270A Lube B167 Hyd. (113618-C1) PT534 Hyd. (631144-C3) PT275-10 + Fuel Spin-on [2] BF587-D + Air (1265510-C1) PA2846-FN Air (529854-R2) PA2391
Hydro 84 4 3/8 In. Lube (3136046-R93) BT536 7 1/8 In. Lube (398080-R2) B167 Hyd. Ele. (65126-C92) PT565 Can-Type Fuel (To S/N 120521) (3044506-R93) [2] BF825 Fuel Spin-on (To S/N 120521) (3218794-R91) BF790 Fuel Spin-on (S/N 120521-up) (3218794-R91) [2] BF790 Fuel Spin-on (S/N 120521-up) (1967094-C1) BF7591-D O. Air (To S/N 787) (529854-R2) PA2391 O. Air (S/N 787-up) (1265510-C1) [2] PA2846-FN I. Air (311556-R2) PA2700 O. Air (Coopers Hsg.) (3125342-R2) PA2684-FN I. Air (Coopers Hsg.) (3125255-R1) PA2689 Coolant (J100304) BW5071	Hydro 186 w/D436 Diesel Eng. Lube (A184775) [2] B299 Hydrostatic Drive (Wing Bolt Models Need G368 O-Ring) (528493-R3) PT268 Trans. (69878-C91) PT546 7 1/8 In. P. Fuel BF991 8 23/32 In. P. Fuel (A184773) BF979 S. Fuel (A184774) BF588 O. Air (71912-C2) PA2551 I. Air (529852-R5) PA2332 Cab Air (143481-C2) PA2619 Coolant (J100304) BW5071	274 Lube Spin-on (1062099-C1) B295 Hyd. (1004366-C1) BT274 Fuel Spin-on (1058100-C1) BF954
Hydro 86 w/C291 Eng. Lube Spin-on (3136046-R93) BT536 Hyd. Ele. (388084-R93) PT558 Hyd. Spin-on (70203-C2) BT452 Hydrostatic Drive (Add G360 O-Ring) (528493-R3) . PT268 Air (537334-R1) PA2392 Cab Air PA2619	200, 230 w/Gas Eng. Lube Ele. (376374-R91) PT71 Lube Spin-on (538836-R1) BT341	275, B275, 276 w/BD144 Diesel Eng. (UK Built) Lube (376364-R91) P174 Fuel Ele. (704640-R91) PF838
Hydro 86 w/D310 Eng. Lube Spin-on (3136046-R93) BT536 Hyd. Spin-on (70203-C2) BT452 Hydrostatic Drive (Add G360 O-Ring) (528493-R3) . PT268 Fuel (1967094-C1) [2] BF7591-D Air (537334-R1) PA2392 Cab Air PA2619 Coolant (J100304) BW5071	234, 234H w/Mitsubishi K3 Eng. Hyd. (1282528-C1) BT260 Fuel Ele. (1273082-C1) PF7545 Air (1269652-C1) PA1865-FN	275 Hyd. (1963357-C1) BT260 Fuel Ele. (1273082-C1) PF7545 Air (To S/N CCJ0025281) (1273134-C91) PA1690-FN +
Hydro 86 w/D312 Eng. Lube Spin-on (3136046-R93) BT536 Hyd. Ele. (388084-R93) PT558 Hyd. Spin-on (70203-C2) BT452 Hydrostatic Drive (Add G360 O-Ring) (528493-R3) . PT268 Air (537334-R1) PA2392 Cab Air PA2619 Coolant (J100304) BW5071	240 Series w/C123 Eng. Lube Ele. (376374-R91) PT71 Lube Spin-on (538836-R1) BT341 Hyd. (375078-R91) PT214(2)	280 w/D358 Eng. Lube B167 Trans. BT372-10 Fuel [2] BF587-D + O. Air PA2551 I. Air PA2332
Hydro 86 w/D310 Eng. Lube Spin-on (3136046-R93) BT536 Hyd. Spin-on (70203-C2) BT452 Hydrostatic Drive (Add G360 O-Ring) (528493-R3) . PT268 Air (537334-R1) PA2392 Cab Air PA2619 Coolant (J100304) BW5071	240A, 250A 4 3/8 In. Lube BT536 7 1/8 In. Lube B167	284 w/Mazda Gas Eng. Lube (1014308-C1) B166 Hyd. (1004366-C1) BT274 In-Line Fuel (1701232-C91) BF840-K1 + Air (D82571) PA1865-FN
Hydro 86 w/D312 Eng. Lube Spin-on (3136046-R93) BT536 Hyd. Ele. (388084-R93) PT558 Hyd. Spin-on (70203-C2) BT452 Hydrostatic Drive (Add G360 O-Ring) (528493-R3) . PT268 Air (537334-R1) PA2392 Cab Air PA2619 Coolant (J100304) BW5071	240A, 250A 4 3/8 In. Lube BT536 7 1/8 In. Lube B167	284 w/Nissan Diesel Eng. Lube Spin-on (1062099-C1) B295 Hyd. (1004366-C1) BT274 Fuel Spin-on (1058100-C1) BF954
Hydro 86 w/D310 Eng. Lube Spin-on (3136046-R93) BT536 Hyd. Spin-on (70203-C2) BT452 Hydrostatic Drive (Add G360 O-Ring) (528493-R3) . PT268 Air (537334-R1) PA2392 Cab Air PA2619 Coolant (J100304) BW5071	240 Series w/C169 Eng. Lube Ele. (376374-R91) PT71 Lube Spin-on (538836-R1) BT341	300 Series w/C135 Eng. Lube Ele. (376374-R91) P174 Fuel Ele. (704640-R91) PF838

Check Original Equipment Numbers in Parentheses.

+ See Product Guide for Variations of This Number.

IHC Wheel Tractors (cont'd.)	IHC Wheel Tractors (cont'd.)	IHC Wheel Tractors (cont'd.)
330 Series w/C135 Eng. (cont'd.) Lube Spin-on (538836-R1) BT341	424, 444 Series w/C146 Eng. (cont'd.) Air (391852-R91) PA1644	484 (cont'd.) Fuel (S/N 376420-up) (1967094-C1) BF7591-D O. Air (529854-R2) PA2391 O. Air (1265510-C1) PA2846-FN I. Air (3115569-R2) PA2700
340 Series w/C135 Eng. Lube Ele. (376374-R91) PT71 Lube Spin-on (538836-R1) BT341 Std. Hyd. (375085-R91) PT214(2) Opt. Hyd. (388084-R93) PT558	424, 444 Series w/BD154 Eng. Lube (376364-R91) P174 Hyd. (392532-R91) PT461 Fuel (259099-C91) BF968	485XL w/D179 Eng. Lube B167 Hyd. (530144-R92) PT565 Can-Type Fuel [2] BF825 O. Air (1265510-C1) PA2846-FN I. Air (3115569-R2) PA2700
340 w/D166 Eng. Lube (323827-R91) PT185 Std. Hyd. (375085-R91) PT214(2) Opt. Hyd. (388084-R92) PT558 Fuel (304101-R91) PF828	433 Lube B163 Can-Type Fuel BF825 O. Air (64400DC) PA2792 I. Air PA3687	500B Lube (398080-R2) B167
350 Series w/C175 Eng. Lube Ele. (376374-R91) PT71 Fuel (64400DC) PF224	434 (UK Built) Lube Ele. (376364-R91) P174 Can-Type Fuel (3044506-R93) BF825	504 Series w/C153 Eng. Lube Ele. (376374-R91) PT71 Lube Spin-on (538836-R1) BT341 Std. Hyd. (375085-R91) PT214(2) Opt. Hyd. (388084-R93) PT558 Fuel (64400DC) PF224
350 w/D193 Eng. Lube (367488-R91) P41 P. Fuel (368278-R91) PF947 S. Fuel (367398-R91) PF946 F. Fuel (A57228) BF7726	444 w/C135 Eng. Lube Ele. PT71 Lube Spin-on BT341 Hyd. PT461 Air PA1644	504 Series w/D188 Eng. Lube (323827-R91) PT185 Std. Hyd. (375085-R91) PT214(2) Opt. Hyd. (388084-R93) PT558 Fuel (304101-R91) PF828 Air (313964-R91) PA1683
354 Series w/BC144 Eng. Lube (376364-R91) P174	450 Series w/C281 Eng. Lube (376375-R91) PT70 Fuel (64400DC) PF224	533, 533A Lube B163 Can-Type Fuel BF825 O. Air PA2792 I. Air PA3687
354 Series w/BD144A Eng. Lube (376364-R91) P174 Can-Type Fuel (3044506-R93) BF825 Air (3066498-R92) PA1690-FN +	450 Series w/D281 Eng. Lube (3062832-R91) PT72 P. Fuel (259479-R92) PF226 S. Fuel (259479-R92) PF226	544 Series w/C200 Eng. Lube (3136046-R93) BT536 Hyd. Ele. (375085-R91) PT214(2) Hyd. Ele. (388084-R93) PT558 Hydrostatic Gear Drive Ele. (Add G360 O-Ring) (528493-R3) PT268 RetLine Hydrostatic Spin-on (70203-C2) .. BT452 Air (313964-R91) PA1683
364 Series w/BD154 Eng. Lube (376364-R91) P174 Can-Type Fuel (3044506-R92) BF825 Air (3066498-R92) PA1690-FN +	B450 Diesel w/BD264 Eng. Lube (3062832-R91) PT72 Aux. S. Fuel Ele. (704640-R91) PF838	544 Series w/D239 Eng. 4 3/8 In. Lube (3136046-R93) BT536 7 1/8 In. Lube (398080-R2) B167 Hyd. Ele. (375085-R91) PT214(2) Hyd. Ele. (388084-R93) PT558 Hydrostatic Gear Drive Ele. (Add G360 O-Ring) (528493-R3) PT268 RetLine Hydrostatic Spin-on (70203-C2) .. BT452 Can-Type Fuel (3044506-R93) BF825 Fuel Spin-on (1967094-C1) BF7591-D Air (403889-R1) PA1945
384 w/BD154 Eng. Lube Ele. (376364-R91) P174 Can-Type Fuel (3044506-R93) BF825 Air (D48198) PA1690-FN +	454 Series w/C157, C175 Eng. 4 3/8 In. Lube Spin-on (3136046-R93) BT536 7 1/8 In. Lube Spin-on (398080-R2) B167 Hyd. (93413-C1) PT8907-MPG Air (529957-R1) PA2383	544 Series w/D239 Eng. (cont'd.) 4 3/8 In. Lube (3136046-R93) BT536 7 1/8 In. Lube (398080-R2) B167 Hyd. Ele. (375085-R91) PT214(2) Hyd. Ele. (388084-R93) PT558 Hydrostatic Gear Drive Ele. (Add G360 O-Ring) (528493-R3) PT268 RetLine Hydrostatic Spin-on (70203-C2) .. BT452 Can-Type Fuel (3044506-R93) BF825 Fuel Spin-on (1967094-C1) BF7591-D Air (403889-R1) PA1945
385 w/BD155 Eng. 4 3/8 In. Lube Spin-on (3/4 In. Thd.) (A46158) B229 4 3/8 In. Lube Spin-on (1 In. Thd.) (3136046-R93) .. BT536 7 1/8 In. Lube Spin-on (398080-R2) B167 Hyd. (93413-C1) PT8907-MPG Fuel (1967094-C1) [2] BF7591-D O. Air (1265510-C1) PA2846-FN I. Air (3115569-R2) PA2700	454 Series w/D179 Eng. 4 3/8 In. Lube Spin-on (3136046-R93) BT536 7 1/8 In. Lube Spin-on (398080-R2) B167 Hyd. (93413-C1) PT8907-MPG Fuel Spin-on (1967094-C1) [2] BF7591-D Air (529854-R2) PA2391	544 Series w/D239 Eng. (cont'd.) 4 3/8 In. Lube (3136046-R93) BT536 7 1/8 In. Lube (398080-R2) B167 Hyd. Ele. (375085-R91) PT214(2) Hyd. Ele. (388084-R93) PT558 Hydrostatic Gear Drive Ele. (Add G360 O-Ring) (528493-R3) PT268 RetLine Hydrostatic Spin-on (70203-C2) .. BT452 Can-Type Fuel (3044506-R93) BF825 Fuel Spin-on (1967094-C1) BF7591-D Air (403889-R1) PA1945
400 Series w/C264 Eng. Lube (376375-R91) PT70 Fuel (64400DC) PF224	460 Series w/C221 Eng. Lube (323827-R91) PT185 Std. Hyd. (375085-R91) PT214(2) Opt. Hyd. (388084-R93) PT558 S. Fuel (304101-R91) PF828	544 Series w/D239 Eng. (cont'd.) 4 3/8 In. Lube (3136046-R93) BT536 7 1/8 In. Lube (398080-R2) B167 Hyd. Ele. (375085-R91) PT214(2) Hyd. Ele. (388084-R93) PT558 Hydrostatic Gear Drive Ele. (Add G360 O-Ring) (528493-R3) PT268 RetLine Hydrostatic Spin-on (70203-C2) .. BT452 Can-Type Fuel (3044506-R93) BF825 Fuel Spin-on (1967094-C1) BF7591-D Air (403889-R1) PA1945
400 w/D264 Eng. Lube (w/Original Shoulder Bolt) (3062832-R91) PT72 P. Fuel (259479-R96) PF226 S. Fuel PF226	460 Series w/D236 Eng. Lube (323827-R91) PT185 Std. Hyd. (375085-R91) PT214(2) Opt. Hyd. (388084-R93) PT558 S. Fuel (304101-R91) PF828	544 Series w/D239 Eng. (cont'd.) 4 3/8 In. Lube (3136046-R93) BT536 7 1/8 In. Lube (398080-R2) B167 Hyd. Ele. (375085-R91) PT214(2) Hyd. Ele. (388084-R93) PT558 Hydrostatic Gear Drive Ele. (Add G360 O-Ring) (528493-R3) PT268 RetLine Hydrostatic Spin-on (70203-C2) .. BT452 Can-Type Fuel (3044506-R93) BF825 Fuel Spin-on (1967094-C1) BF7591-D Air (403889-R1) PA1945
404 Series w/C135 Eng. Lube Ele. (376374-R91) PT71 Lube Spin-on (538836-R1) BT341 Hyd. (377012-R91) PT484 OBS Fuel (64400DC) PF224	464 Series w/C175 Eng. Lube (3136046-R93) BT536 Hyd. (93413-C1) PT8907-MPG Air (529957-R1) PA2383	544 Series w/D239 Eng. (cont'd.) 4 3/8 In. Lube (3136046-R93) BT536 7 1/8 In. Lube (398080-R2) B167 Hyd. Ele. (375085-R91) PT214(2) Hyd. Ele. (388084-R93) PT558 Hydrostatic Gear Drive Ele. (Add G360 O-Ring) (528493-R3) PT268 RetLine Hydrostatic Spin-on (70203-C2) .. BT452 Can-Type Fuel (3044506-R93) BF825 Fuel Spin-on (1967094-C1) BF7591-D Air (403889-R1) PA1945
B414 Series w/DC144 Eng. Lube (376364-R91) P174	464 Series w/D179 Eng. Lube (3136046-R93) BT536 Hyd. (93413-C1) PT8907-MPG Can-Type Fuel (3044506-R93) BF825 Fuel Spin-on (1967094-C1) BF7591-D Air (529854-R2) PA2391	544 Series w/D239 Eng. (cont'd.) 4 3/8 In. Lube (3136046-R93) BT536 7 1/8 In. Lube (398080-R2) B167 Hyd. Ele. (375085-R91) PT214(2) Hyd. Ele. (388084-R93) PT558 Hydrostatic Gear Drive Ele. (Add G360 O-Ring) (528493-R3) PT268 RetLine Hydrostatic Spin-on (70203-C2) .. BT452 Can-Type Fuel (3044506-R93) BF825 Fuel Spin-on (1967094-C1) BF7591-D Air (403889-R1) PA1945
B414 Series w/BD154 Eng. Lube (376364-R91) P174 Can-Type Fuel (3044506-R93) BF825	484 4 3/8 In. Lube (3136046-R93) BT536 7 1/8 In. Lube (398080-R2) B167 Hyd. (93413-C1) PT8907-MPG Can-Type Fuel (To S/N 376420) (3044506-R93) BF825 Fuel (S/N 376420-up) (3218794-R91) BF790	544 Series w/D239 Eng. (cont'd.) 4 3/8 In. Lube (3136046-R93) BT536 7 1/8 In. Lube (398080-R2) B167 Hyd. Ele. (375085-R91) PT214(2) Hyd. Ele. (388084-R93) PT558 Hydrostatic Gear Drive Ele. (Add G360 O-Ring) (528493-R3) PT268 RetLine Hydrostatic Spin-on (70203-C2) .. BT452 Can-Type Fuel (3044506-R93) BF825 Fuel Spin-on (1967094-C1) BF7591-D Air (403889-R1) PA1945

Check Original Equipment Numbers in Parentheses.
OBS Obsolete. Availability Limited to Dealer Stock.

* See Product Guide for Variations of This Number.

IHC Wheel Tractors (cont'd.)	
574 Series w/C200 Eng. (cont'd.)	
Air (529957-R1)	PA2383
574 Series w/D239 Eng.	
Lube (3136046-R93)	BT536
Hyd. (93413-C1)	PT8907-MPG
Can-Type Fuel (3044506-R93)	BF825
Fuel Spin-on (1967094-C1)	BF7591-D
Air (529854-R2)	PA2391
584 w/Diesel Eng.	
4 3/8 In. Lube (3136046-R93)	BT536
7 1/8 In. Lube (398080-R2)	B167
Hyd. (93413-C1)	PT8907-MPG
Can-Type Fuel (To Eng. S/N 318210) (3044506-R93)	BF825
Can-Type Fuel (Eng. S/N 318210-up) (3044506-R93)	[2] BF825
Fuel Spin-on (Eng. S/N 318210-up) (3218794-R91) ..	[2] BF790
Fuel Spin-on (Eng. S/N 318210-up) (1967094-C1) ..	BF7591-D
O. Air (To S/N 2025) (529854-R2)	PA2391
O. Air (S/N 2025-up) (1265510-C1)	PA2846-FN
I. Air (3115569-R2)	PA2700
585XL w/D206 Eng.	
Lube	B167
Hyd. (530144-R92)	PT565
Can-Type Fuel	[2] BF825
Fuel Spin-on	BF988
O. Air (1265510-C1)	PA2846-FN
I. Air (3115569-R2)	PA2700
600 Series w/C350 Eng.	
Lube (3062832-R91)	PT72
600 Series w/D350 Eng.	
Lube (3062832-R91)	PT72
P. Fuel (259479-R92)	PF226
606 Series w/C221 Eng.	
Lube (323827-R91)	PT185
Std. Hyd. (375085-R91)	PT214(2)
Opt. Hyd. (388084-R93)	PT558
Fuel (64400DC)	PF224
Air (D48198)	PA1690-FN +
606 Series w/D236 Eng.	
Lube (323827-R91)	PT185
Std. Hyd. (375085-R91)	PT214(2)
Opt. Hyd. (388084-R93)	PT558
S. Fuel (304101-R91)	PF828
Air (381344-R92)	PA1830-FN
624 (German Built)	
Lube (1959757-C1)	B2 +
Fuel Ele. (3132015-R92)	PF950 +
624, 624A	
Lube Spin-on	B7099
P. Fuel	BF586
S. Fuel	BF587
Can-Type Fuel	BF825
Air	PA2792
633 (German Built)	
Lube Spin-on (A46158)	B229
Can-Type Fuel (3044506-R93)	BF825
633, 633A	
Lube	B163
Can-Type Fuel	BF825
O. Air	PA2792
I. Air	PA3687
644	
Lube Spin-on	B7099
P. Fuel	BF586-D+

IHC Wheel Tractors (cont'd.)	
644 (cont'd.)	
S. Fuel	BF587-D+
Can-Type Fuel	BF825
O. Air	PA2767
I. Air	PA3686
650 Series w/C350, D350 Eng.	
Lube (3062832-R91)	PT72
P. Fuel (Diesel) (279980-R91)	PF226
S. Fuel (Diesel) (259479-R92)	PF226
Fuel (Gas) (64400DC)	PF224
654, 654A	
Lube Spin-on	B7099
P. Fuel	BF586
S. Fuel	BF587
Can-Type Fuel	BF825
Air	PA2792
656 Series w/C263 Eng.	
Lube Ele. (323827-R91)	PT185
Lube Spin-on (3136046-R93)	BT536
Hydrostatic Drive Ele. (Add G360 O-Ring) (528493-R3)	PT268
RetLine Hydrostatic Spin-on (70203-C2) ..	BT452
Gear Drive Ele. (388084-R93)	PT558
Fuel (64400DC)	PF224
Air (383731-R93)	PA1707-FN
Air (384812-R93)	PA2657-FN
656 Series w/D282 Eng.	
Lube Ele. (323827-R91)	PT185
Lube Spin-on (A184775)	B299
Hydrostatic Drive Ele. (Add G360 O-Ring) (528493-R3)	PT268
RetLine Hydrostatic Spin-on (70203-C2) ..	BT452
Gear Drive Ele. (388084-R93)	PT558
P. Fuel (610932-C91)	PF828
S. Fuel (304101-R91)	PF828
Air (383731-R93)	PA1707-FN
660 Series w/C263, D282 Eng.	
Lube (323827-R91)	PT185
Std. Hyd. (375085-R91)	PT214(2)
Opt. Hyd. (388084-R93)	PT558
S. Fuel (Diesel) (304101-R91)	PF828
Fuel (Gas) (64400DC)	PF224
664 Series w/D239 Eng.	
4 3/8 In. Lube (3136046-R93)	BT536
7 1/8 In. Lube (398080-R2)	B167
Hyd. (388084-R93)	PT558
Can-Type Fuel (3044506-R93)	BF825
Fuel Spin-on (1967094-C1)	BF7591-D
Air (403889-R1)	PA1945
666 Series w/C291 Eng.	
4 3/8 In. Lube Spin-on (3136046-R93)	BT536
7 1/8 In. Lube Spin-on (398080-R2)	B167
Hydrostatic Drive Ele. (Add G360 O-Ring) (528493-R3)	PT268
RetLine Hydrostatic Spin-on (70203-C2) ..	BT452
Gear Drive Ele. (388084-R93)	PT558
Air (537334-R1)	PA2392
666 Series w/D312 Eng.	
Lube (A184775)	[2] B299
Hydrostatic Drive Ele. (Add G360 O-Ring) (528493-R3)	PT268
RetLine Hydrostatic Spin-on (70203-C2) ..	BT452
Gear Drive Ele. (388084-R93)	PT558
7 1/8 In. P. Fuel	BF991
8 23/32 In. P. Fuel Spin-on (A184773)	BF979
S. Fuel (A184774)	BF588
Air (537334-R1)	PA2392
Coolant (J100304)	BW5071

IHC Wheel Tractors (cont'd.)	
671	
Lube	B167
674 Series w/C200 Eng.	
Lube (3136046-R93)	BT536
Hyd. (93413-C1)	PT8907-MPG
Air (529957-R1)	PA2383
674 Series w/D239 Eng.	
Lube (3136046-R93)	BT536
Hyd. (93413-C1)	PT8907-MPG
Can-Type Fuel (3044506-R93)	BF825
Spin-on Fuel (1967094-C1)	BF7591-D
O. Air (1265510-C1)	PA2846-FN
I. Air (3115569-R2)	PA2700
Air (529854-R2)	PA2391
684 w/Diesel Eng.	
4 3/8 In. Lube (3136046-R93)	BT536
7 1/8 In. Lube (398080-R2)	B167
Hyd. (93413-C1)	PT8907-MPG
Can-Type Fuel (3044506-R93)	[2] BF825
Fuel Spin-on (S/N 667679-up w/Drain) (1967094-C1)	BF7591-D
Fuel Spin-on (S/N 667679-up w/o Drain) (3218794-R91)	[2] BF790
O. Air (To S/N 3709) (529854-R2)	PA2391
O. Air (S/N 3709-up) (1265510-C1)	PA2846-FN
I. Air (3115569-R2)	PA2700
O. Air (3125342-R2)	PA2684-FN
I. Air (3125255-R1)	PA2689
685XL w/D239 Eng.	
Lube	B167
Hyd. (530144-R92)	PT565
P. Fuel Spin-on	BF586-D+
S. Fuel Spin-on	BF587-D+
Can-Type Fuel	[2] BF825
Fuel Spin-on (Bosch) (3218794R91)	BF790
O. Air (1265510-C1)	PA2846-FN
I. Air (3115569-R2)	PA2700
Coolant	BW5136
686 w/C291 Eng.	
4 3/8 In. Lube Spin-on (3136046-R93)	BT536
7 1/8 In. Lube Spin-on	B167
Hyd. Spin-on (70203-C2)	BT452
Hydrostatic Drive Ele. (Add G360 O-Ring) (528493-R3)	PT268
Gear Drive Ele. (388084-R93)	PT558
Air (537334-R1)	PA2392
686 w/D310 Eng.	
Lube Spin-on (3136046-R93)	BT536
Hydrostatic Drive Ele. (Add G360 O-Ring) (528493-R3)	PT268
Hydrostatic Drive Spin-on (70203-C2)	BT452
Gear Drive Ele. (388084-R93)	PT558
Fuel Ele. (3132015-R92)	[2] PF950 +
Fuel Spin-on (1967094-C1)	BF7591-D
Air (537334-R1)	PA2392
Coolant (Maintenance) (J100304)	BW5071
686 w/D312 Eng.	
Lube Spin-on (A184775)	B299
Hydrostatic Drive Ele. (Add G360 O-Ring) (528493-R3)	PT268
Hydrostatic Drive Spin-on (70203-C2)	BT452
Gear Drive Ele. (388084-R93)	PT558
P. Fuel (A184773)	BF979
S. Fuel (A184774)	BF588
Air (537334-R1)	PA2392
Coolant (Maintenance) (J100304)	BW5071
706 Series w/C263 Eng.	
Lube (323827-R91)	PT185

Check Original Equipment Numbers in Parentheses.

+ See Product Guide for Variations of This Number.

IHC Wheel Tractors (cont'd.)	
706 Series w/C263 Eng. (cont'd.)	
Hydrostatic Gear Drive (Wing Bolt Models Need G368 O-Ring) (528493-R3)	PT268
Fuel (64400DC)	PF224
Air (383731-R93)	PA1707-FN
706 Series w/D282 Eng.	
Lube Ele. (323827-R91)	PT185
Lube Spin-on (A184775) [2]	B299
Hydrostatic Gear Drive (Wing Bolt Models Need G368 O-Ring) (528493-R3)	PT268
S. Fuel (304101-R91)	PF828
Air (383731-R93)	PA1707-FN
706 Series w/C291 Eng.	
Lube (323827-R91)	PT185
Hydrostatic Gear Drive (Wing Bolt Models Need G368 O-Ring) (528493-R3)	PT268
Fuel (64400DC)	PF224
Air (383732-R94)	PA1710
706 Series w/D310 Eng.	
4 3/8 In. Lube Spin-on (3136046-R93)	BT536
7 1/8 In. Lube Spin-on (528250-R1)	B167
Hydrostatic Gear Drive (Wing Bolt Models Need G368 O-Ring) (528493-R3)	PT268
Can-Type Fuel (3044506-R93)	BF825
Fuel Ele. (3132015-R92)	PF950 +
Fuel Spin-on (1967094-C1)	BF7591-D
Air (383711-R93)	PA1709
707C w/DD206 Eng.	
O. Air	PA2302-FN
I. Air	PA2303
724 (German Built)	
Lube (1959757-C1)	B2 +
Fuel Ele. (3132015-R92)	PF950 +
724, 724A	
Lube Spin-on	B7099
P. Fuel	BF586
S. Fuel	BF587
Can-Type Fuel	BF825
Air	PA2792
733, 733A	
Lube	B7099
Can-Type Fuel	BF825
Fuel Spin-on	BF587
Air	PA2792
743, 743S, 743XL	
Lube	B7099
P. Fuel	BF586-D+
S. Fuel	BF587-D+
Can-Type Fuel	BF825
O. Air	PA2767
I. Air	PA3686
744	
Lube	B7099
P. Fuel	BF586-D+
S. Fuel	BF587-D+
Can-Type Fuel	BF825
O. Air	PA2767
I. Air	PA3686
745, 745S, 745XL	
Lube	B7099
P. Fuel	BF586-D+
S. Fuel	BF587-D+
Can-Type Fuel	BF825
O. Air	PA2767
I. Air	PA3686
756 Series w/C291 Eng.	
Lube Ele. (323827-R91)	PT185
Lube Spin-on	B167

IHC Wheel Tractors (cont'd.)	
756 Series w/C291 Eng. (cont'd.)	
Hydrostatic Gear Drive (Wing Bolt Models Need G368 O-Ring) (528493-R3)	PT268
Fuel (64400DC)	PF224
O. Air (401269-R1)	PA1900
I. Air (401267-R1)	PA1899
756 Series w/D310 Eng.	
4 3/8 In. Lube Spin-on (3136046-R93)	BT536
7 1/8 In. Lube Spin-on (528250-R1)	B167
Hydrostatic Gear Drive (Wing Bolt Models Need G368 O-Ring) (528493-R3)	PT268
Can-Type Fuel (3044506-R93)	BF825
Fuel Ele. (3132015-R92)	PF950 +
Fuel Spin-on (1967094-C1)	BF7591-D
O. Air (401269-R1)	PA1900
I. Air (401267-R1)	PA1899
766 Series w/C291 Eng.	
4 3/8 In. Lube Spin-on (3136046-R93)	BT536
7 1/8 In. Lube Spin-on (398080-R2)	B167
Hydrostatic Gear Drive (Wing Bolt Models Need G368 O-Ring) (528493-R3)	PT268
O. Air (529851-R2)	PA2314
I. Air (529852-R5)	PA2332
766 Series w/D360 Eng.	
Lube (A184775) [2]	B299
Hydrostatic Gear Drive (Wing Bolt Models Need G368 O-Ring) (528493-R3)	PT268
P. Fuel (A184772)	BF984
S. Fuel (A184774)	BF588
O. Air (529851-R2)	PA2314
I. Air (529852-R4)	PA2332
784 w/Diesel Eng.	
4 3/8 In. Lube (3136046-R93)	BT536
7 1/8 In. Lube (398080-R2)	B167
Hyd. (93413-C1)	PT8907-MPG
Can-Type Fuel (To S/N 120521) (3044506-R93)	[2] BF825
Fuel Spin-on (S/N 120521-up w/Drain) (1967094-C1)	BF7591-D
Fuel Spin-on (S/N 120521-up w/o Drain) (3218794-R91)	BF790
O. Air (To S/N 1503) (529854-R2)	PA2391
O. Air (S/N 1503-up) (1265510-C1)	[2] PA2846-FN
I. Air (S/N 1503-up) (3115569-R2)	[2] PA2700
O. Air (3125342-R2)	PA2684-FN
I. Air (3125255-R1)	PA2689
785 w/D246 Eng.	
Lube	B167
Hyd. (530144-R92)	PT565
P. Fuel Spin-on	BF586-D+
S. Fuel Spin-on	BF587-D+
Can-Type Fuel [2]	BF825
Fuel Spin-on (3218794-R91)	BF790
O. Air (1265510-C1)	PA2846-FN
I. Air (3115569-R2)	PA2700
786 w/D358 Eng.	
Lube (3136046-R93)	BT536
Hydrostatic Gear Drive (Wing Bolt Models Need G368 O-Ring) (528493-R3)	PT268
Fuel (1967094-C1)	BF7591-D
O. Air (529851-R2)	PA2314
I. Air (529852-R5)	PA2332
Cab Air (143481-C2)	PA2619
Coolant (J100304)	BW5071
800 Cub Cadet	
Air	PA678
806 Series w/C301 Eng.	
Lube Ele. (323827-R91)	PT185

IHC Wheel Tractors (cont'd.)	
806 Series w/C301 Eng. (cont'd.)	
Lube Spin-on	B167
Hydrostatic Gear Drive (Wing Bolt Models Need G368 O-Ring) (528493-R3)	PT268
Fuel (64400DC)	PF224
Air (383732-R94)	PA1710
806 Series w/D361 Eng.	
Lube (323827-R91) [2]	PT185
Hydrostatic Gear Drive (Wing Bolt Models Need G368 O-Ring) (528493-R3)	PT268
S. Fuel (304101-R91)	PF828
Air (383711-R94)	PA1709
Air (401270-R1)	PA1898
824, 824A	
Lube	B7099
P. Fuel	BF586-D+
S. Fuel	BF587-D+
Can-Type Fuel	BF825
O. Air	PA2767
I. Air	PA3686
825 (German Built)	
Lube (1959757-C1)	B2 +
Fuel Ele. (3132015-R92)	PF950 +
826 Series w/C301 Eng.	
Lube Ele. (323827-R91)	PT185
Lube Spin-on	B167
Hydrostatic Gear Drive (Wing Bolt Models Need G368 O-Ring) (528493-R3)	PT268
Fuel (64400DC)	PF224
O. Air (401269-R1)	PA1900
I. Air (401267-R1)	PA1899
826 Series w/D358 Eng.	
4 3/8 In. Lube Spin-on (3136046-R93)	BT536
7 1/8 In. Lube Spin-on (528250-R91)	B167
Hydrostatic (69878-C91)	PT546
Hydrostatic Gear Drive (Wing Bolt Models Need G368 O-Ring) (528493-R3)	PT268
Fuel (1967094-C1) [2]	BF7591-D
O. Air (401270-R1)	PA1898
I. Air (401268-R1)	PA1897
O. Air (529851-R2)	PA2314
I. Air (529852-R4)	PA2332
844, 844S, 844XL	
Lube Ele. (376364-R91)	P174
Lube Spin-on	B7099
P. Fuel	BF586
S. Fuel	BF587
Can-Type Fuel (3044506-R93)	BF825
O. Air	PA2767
I. Air	PA3686
846	
Lube Spin-on	B7099
P. Fuel	BF586
S. Fuel	BF587
Can-Type Fuel (3044506-R93)	BF825
Air	PA2792
856 Series w/C301 Eng.	
Lube Ele. (323827-R91)	PT185
Lube Spin-on [2]	BT536
Hydrostatic Gear Drive (Wing Bolt Models Need G368 O-Ring) (528493-R3)	PT268
Fuel (64400DC)	PF224
O. Air (401269-R1)	PA1900
I. Air (401267-R1)	PA1899
856 Series w/D407 Eng.	
Lube Ele. (323827-R91) [2]	PT185
Lube Spin-on (3136046-R93) [2]	BT536
Hydrostatic (69878-C91)	PT546

OFF-HIGHWAY

Check Original Equipment Numbers in Parentheses.

* See Product Guide for Variations of This Number.

IHC	
Wheel Tractors (cont'd.)	
856 Series w/D407 Eng. (cont'd.)	
Hydrostatic Gear Drive (Wing Bolt Models Need	
G368 O-Ring) (528493-R3)	PT268
7 1/8 In. P. Fuel (625626-C1)	BF991
8 23/32 In. P. Fuel Spin-on (A184773)	BF979
S. Fuel Spin-on (702253-C1)	BF978
Opt. Fuel/Water Separator (A184776)	BF892
O. Air (401270-R1)	PA1898
I. Air (401268-R1)	PA1897
Farmall Custom Cab Air (383711-R94)	PA1709
884, 885 w/D246, D268 Eng.	
4 3/8 In. Lube Spin-on (3136046-R93)	BT536
7 1/8 In. Lube Spin-on (528250-R91)	B167
Hyd. (93413-C1)	PT8907-MPG
Can-Type Fuel (3044506-R93)	[2] BF825
Fuel Spin-on (1967094-C1)	[2] BF7591-D
O. Air (1265510-C1)	PA2846-FN
I. Air (3115569-R2)	PA2700
O. Air (3125342-R2)	PA2684-FN
I. Air (3125255-R1)	PA2689
886 w/Deutz Diesel Eng.	
Lube	B236 +
Hydrostatic Gear Drive (Wing Bolt Models Need	
G368 O-Ring)	PT268
P. Fuel	BF586-D+
S. Fuel	BF587-D+
Coolant	BW5136
886 w/D358 Eng.	
Lube (3136046-R93)	BT536
Hydrostatic Gear Drive (528493-R3)	PT268
Fuel (1967094-C1)	[2] BF7591-D
O. Air (529851-R2)	PA2314
I. Air (529852-R5)	PA2332
Cab Air (143481-C2)	PA2619
Coolant (J100304)	BW5071
886 w/D360 Eng.	
Lube (A184775)	[2] B299
Hydrostatic Gear Drive (Wing Bolt Models Need	
G368 O-Ring) (528493-R3)	PT268
5 5/16 In. P. Fuel (A184772)	BF984
8 23/32 In. P. Fuel	BF979
S. Fuel (A184774)	BF588
O. Air (529851-R2)	PA2314
I. Air (529852-R4)	PA2332
Cab Air (109215-C1)	PA2407
Cab Air (143481-C2)	PA2619
Coolant (Maintenance) (J100304)	BW5071
946, 946A	
P. Fuel	BF586-D+
S. Fuel	BF587-D+
Can-Type Fuel	BF825
O. Air	PA2767
I. Air	PA3686
956, 956XL w/D358 Eng.	
Lube (528250-R1)	B167
Hyd. (528493-R2)	PT268
P. Fuel	BF586-D+
S. Fuel	BF587-D+
Can-Type Fuel	BF825
O. Air	PA2767
I. Air	PA3686
O. Air	PA2405
I. Air	PA2835
966 w/D414 Eng.	
Lube (A184775)	[2] B299
Lube (w/85 Cotton Harvester) (677709-C91)	[2] B167
Hydrostatic (69878-C91)	PT546

IHC	
Wheel Tractors (cont'd.)	
966 w/D414 Eng. (cont'd.)	
Hydrostatic Gear Drive (Wing Bolt Models Need	
G368 O-Ring) (528493-R3)	PT268
5 5/16 In. P. Fuel	BF984
8 23/32 In. P. Fuel (A184773)	BF979
S. Fuel (A184774)	BF588
O. Air (529851-R2)	PA2314
I. Air (529852-R4)	PA2332
Cab Air (537268-R91)	PA2411
Coolant (Maintenance) (J100304)	BW5071
986 w/D436 Eng.	
Lube (A184775)	[2] B299
Lube (w/85 Cotton Harvester) (677709-C91)	[2] B167
Hyd. Spin-on (1282428-C1)	BT371-MPG
Hydrostatic Gear Drive Ele. (Wing Bolt Models	
Need G368 O-Ring) (528493-R3)	PT268
7 1/8 In. P. Fuel	BF991
8 23/32 In. P. Fuel (A184773)	BF979
S. Fuel (A184774)	BF588
O. Air (71912-C2)	PA2551
I. Air (529852-R5)	PA2332
Cab Air (109215-C1)	PA2407
Cab Air (143481-C91)	PA2619
Coolant (Maintenance) (J100304)	BW5071
1000 w/Kohler 16 HP Eng.	
Air (117210-C1)	PA2068
1026 Series w/DT407 Eng.	
Lube (323827-R91)	[2] PT185
Hydrostatic Gear Drive (Wing Bolt Models Need	
G368 O-Ring) (528493-R3)	PT268
Trans.	PT546
7 1/8 In. P. Fuel (625626-C1)	BF991
8 23/32 In. P. Fuel (A184773)	BF979
S. Fuel (702253-C1)	BF978
Opt. P. Fuel/Water Separator (A184776)	BF892
O. Air (392517-R91)	PA1837-FN
I. Air (392516-R91)	PA1836
1046, 1046A	
Can-Type Fuel	BF825
O. Air	PA2767
I. Air	PA3686
1056, 1056XL w/D358 Eng.	
Lube (3132737-R93)	B167
P. Fuel	BF586-D+
S. Fuel	BF587-D+
Can-Type Fuel	BF825
O. Air	PA2767
I. Air	PA3686
O. Air	PA2405
I. Air	PA2835
1066 w/DT414 Eng.	
Lube (A184775)	[2] B299
Lube (w/85 Cotton Harvester) (677709-C91)	[2] B167
Hydrostatic (69878-C91)	PT546
Hydrostatic Gear Drive (Wing Bolt Models Need	
G368 O-Ring) (528493-R3)	PT268
5 5/16 In. P. Fuel (625625-C1)	BF984
7 1/8 In. P. Fuel (625626-C1)	BF991
8 23/32 In. P. Fuel (A184773)	BF979
S. Fuel (A184774)	BF588
O. Air (To S/N 14582, w/Fins - Don. Hsg.)	
(537336-R1)	PA2338-FN
I. Air (To S/N 14582) (392516-R91)	PA1836
O. Air (S/N 14582-up, w/o Fins - Air Maze Hsg.)	
(537337-R1)	PA2318 +
I. Air (S/N 14582-up, Air Maze Hsg.) (537338-R2)	PA2319

IHC	
Wheel Tractors (cont'd.)	
1066 w/DT414 Eng. (cont'd.)	
O. Air (S/N 14582-up, United Hsg.) (67974-C4)	PA2434
I. Air (S/N 14582-up, United Hsg.) (67975-C1)	PA2435
Cab Air (537268-R91)	PA2411
Coolant (Maintenance) (J100304)	BW5071
1086 w/DT414 Eng.	
Lube (A184775)	[2] B299
Lube (w/85 Cotton Harvester) (677709-C91)	[2] B167
Hyd. Spin-on (1282428-C1)	BT371-MPG
Hydrostatic Gear Drive Ele. (Wing Bolt Models	
Need G368 O-Ring) (528493-R3)	PT268
8 23/32 In. P. Fuel (A184773)	BF979
S. Fuel (A184774)	BF588
O. Air (To S/N 25510) (537337-R1)	PA2318 +
I. Air (To S/N 25510) (537338-R2)	PA2319
O. Air (S/N 25510-up) (67974-C2)	PA2434
I. Air (S/N 25510-up) (67975-C1)	PA2435
Cab Air (109215-C1)	PA2407
Cab Air (143481-C91)	PA2619
Coolant (Maintenance) (J100304)	BW5071
1200 w/Kohler 16 HP Eng.	
Air (117210-C1)	PA2068
1206 Series w/DT361 Eng.	
Lube (323827-R91)	[2] PT185
Hydrostatic Gear Drive (Wing Bolt Models Need	
G368 O-Ring) (528493-R3)	PT268
S. Fuel (304101-R91)	PF828
O. Air (392517-R91)	PA1837-FN
I. Air (392516-R91)	PA1836
1250 w/Kohler 12 HP Eng.	
Hydrostatic Trans.	B163
Air (117210-C1)	PA2068
1256 Series w/DT407 Eng.	
Lube (323827-R91)	[2] PT185
Hydrostatic Gear Drive (Wing Bolt Models Need	
G368 O-Ring) (528493-R3)	PT268
7 1/8 In. P. Fuel (625626-C1)	BF991
8 23/32 In. P. Fuel (A184773)	BF979
S. Fuel (702253-C1)	BF978
Opt. P. Fuel/Water Separator (A184776)	BF892
O. Air (392517-R91)	PA1837-FN
I. Air (392516-R91)	PA1836
1266 w/D414, D436 Eng.	
Lube Spin-on	B299
Trans.	PT268
P. Fuel	BF984
P. Fuel	BF979
S. Fuel	BF888
O. Air	PA2338-FN
I. Air	PA1836
1420 Cub Cadet w/Kohler Eng.	
Lube (5205002)	BT223
Air	PA2067
1450 w/Kohler 14 HP Eng.	
Hydrostatic Trans.	B163
Air (117210-C1)	PA2068
1456 w/DT407 Eng.	
Lube (323827-R91)	[2] PT185
Hydrostatic Gear Drive (Wing Bolt Models Need	
G368 O-Ring) (528493-R3)	PT268
7 1/8 In. P. Fuel	BF991
8 23/32 In. P. Fuel (A184773)	BF979
7 1/8 In. S. Fuel	BF970
8 23/32 In. S. Fuel (702253-C1)	BF978
Opt. P. Fuel/Water Separator (A184776)	BF892
O. Air (392517-R91)	PA1837-FN

Check Original Equipment Numbers in Parentheses.

+ See Product Guide for Variations of This Number.

IHC Wheel Tractors (cont'd.)	IHC Wheel Tractors (cont'd.)	IHC Wheel Tractors (cont'd.)
1456 w/DT407 Eng. (cont'd.)	1568 w/DV550B Eng. (cont'd.)	2412B w/C153 Eng. (cont'd.)
I. Air (392516-R91) PA1836	Cab Air (537268-R91) PA2411	Hyd. Tank (547412-R91) PT578
1466 Series w/DT436 Eng.	1586 w/DT436 Eng.	Trans. (530144-R92) PT565
Lube (A184775) [2] B299	Lube (A184775) [2] B299	2412B w/C157 Eng.
Lube (w/85 Cotton Harvester) (677709-C91) B167	Lube (w/85 Cotton Harvester) (677709-C91) [2] B167	Lube B167
Hydrostatic Gear Drive (Wing Bolt Models Need	Hyd. Spin-on (1282428-C1) BT371-MPG	Hyd. Tank (547412-R91) PT578
Need G368 O-Ring) (528493-R3) PT268	Hydrostatic Gear Drive Ele. (Wing Bolt Models	Trans. (530144-R92) PT565
5 5/16 In. P. Fuel BF984	Need G368 O-Ring) (528493-R3) PT268	2412B w/C175, C200 Engs.
8 23/32 In. P. Fuel (A184773) BF979	7 1/8 In. P. Fuel (625626-C1) BF991	Lube B167
S. Fuel (A184774) BF588	8 23/32 In. P. Fuel Spin-on (A184773) BF979	Hyd. Tank (547412-R91) PT578
O. Air (To S/N 9501, w/Fins - Don. Hsg.)	S. Fuel (A184774) BF588	Trans. (530144-R92) PT565
(537336-R1) PA2338-FN	O. Air (67974-C2) PA2434	Fuel PF859
I. Air (To S/N 9501, Don. Hsg.) (392516-R91) PA1836	I. Air (67975-C1) PA2435	2412B w/D179 Eng.
O. Air (S/N 9501-14999, w/o Fins - Air Maze Hsg.)	Cab Air (109215-C1) PA2407	4 3/8 In. Lube Spin-on BT536
(537337-R1) PA2318 +	Cab Air (143481-C91) PA2619	7 1/8 In. Lube Spin-on B167
I. Air (S/N 9501-14999, Air Maze Hsg.) (537338-R2) PA2319	Coolant Spin-on (J100304) BW5071	Hyd. Tank (547412-R91) PT578
O. Air (S/N 15000-up, w/o Fins - United Hsg.)	1650 w/Kohler 16 HP Eng.	Trans. (530144-R92) PT565
(67974-C2) PA2434	Hydrostatic Trans. B163	P. Fuel Spin-on BF586-D+
I. Air (S/N 15000-up, United Hsg.) (67975-C1) PA2435	Air (117210-C1) PA2068	S. Fuel Spin-on BF587-D+
Cab Air (537268-R91) PA2411	1810 Cub Cadet w/Kohler Eng.	Can-Type Fuel BF825
Coolant (J100304) BW5071	Lube (5205002) BT223	2424, 2444 Series w/C146 Eng.
1468 Series w/DV550B Eng.	2000	Lube Ele. (376374-R91) PT71
Lube (427207-C1) [2] B167	Hyd. (381256-R91) P204-HD+	Lube Spin-on (538836-R1) BT341
Hydrostatic Gear Drive (Wing Bolt Models Need	2300A Series w/BC144 Eng.	Hyd. (392532-R91) PT461
Need G368 O-Ring) (528493-R3) PT268	Lube (376364-R91) P174	Air (391852-R91) PA1644
P. Fuel (A184773) BF979	Air (3066498-R92) PA1690-FN +	2424, 2444 Series w/BD154 Eng.
S. Fuel (674293-C1) BF888	2300A Series w/BD144A Eng.	Lube (376364-R91) P174
O. Air (537337-R1) PA2318 +	Lube (376364-R91) P174	Hyd. (392532-R91) PT461
I. Air (537338-R1) PA2319	Can-Type Fuel (3044506-R93) BF825	Fuel (259099-C91) BF968
Cab Air (537268-R2) PA2411	Air (3066498-R92) PA1690-FN +	2500 Constructall w/C153 Eng.
Coolant BW5137	2400, 2400B w/C157, C175 Engs.	Lube Ele. PT71
1486 w/DT436 Eng.	Lube Ele. PT185	Lube Spin-on B167
Lube (A184775) [2] B299	Lube Spin-on (398080-R2) B167	Hyd. (612713-C92) P204-HD+
Lube (w/85 Cotton Harvester) (677709-C91) [2] B167	Hyd. (530144-R92) PT565	2500 Constructall w/D188 Eng.
Hyd. Spin-on (1282428-C1) BT371-MPG	Hyd. Tank (547412-R91) PT578	Lube Ele. PT185
Hydrostatic Gear Drive Ele. (Wing Bolt Models	Fuel (C175) (967640-R21) PF859	Hyd. (612713-C92) P204-HD+
Need G368 O-Ring) (528493-R3) PT268	Air (529957-R1) PA2383	S. Fuel Ele. PF828
7 1/8 In. P. Fuel BF991	2400, 2400B w/D179 Eng.	Air PA1683
8 23/32 In. P. Fuel (A184773) BF979	4 3/8 In. Lube BT536	2500A w/C200 Eng.
S. Fuel (A184774) BF588	7 1/8 In. Lube B167	Lube B167
O. Air (67974-C2) PA2434	Hyd. (530144-R92) PT565	Hyd. Tank (547412-R91) PT578
I. Air (67975-C1) PA2435	Hyd. Tank (547412-R91) PT578	Trans. (530144-R92) PT565
Cab Air (109215-C1) PA2407	Can-Type Fuel (3144477-R91) [2] BF825	Fuel PF859
Cab Air (143481-C91) PA2619	Fuel Spin-on (3132428-R1) [2] BF587	2500A w/D239 Eng.
Coolant Spin-on (J100304) BW5071	Air (529854-R2) PA2391	4 3/8 In. Lube Spin-on BT536
1566 w/DT436 Eng.	2404 Series w/C135 Eng.	7 1/8 In. Lube Spin-on B167
Lube (A184775) [2] B299	Lube Ele. (376374-R91) PT71	Hyd. Tank (547412-R91) PT578
Lube (w/85 Cotton Harvester) (677709-C91) [2] B167	Lube Spin-on (538836-R1) BT341	Trans. (530144-R92) PT565
Hydrostatic Gear Drive Ele. (Wing Bolt Models	Hyd. (377012-R91) PT484 OBS	2500B Series w/C200 Eng.
Need G368 O-Ring) (528493-R3) PT268	Fuel (64400DC) PF224	Lube (398080-R2) B167
P. Fuel (A184773) BF979	2405B, 2410B w/C157, C175 Engs.	Hyd. (530144-R92) PT565
S. Fuel (A184774) BF588	Lube Ele. PT185	Hyd. Tank (547412-R91) PT578
O. Air (67974-C2) PA2434	Lube Spin-on B167	Trans. (65126-C92) PT565
I. Air (67975-C1) PA2435	Hyd. PT565	Fuel PF859
Cab Air (537268-R2) PA2411	Air (529957-R1) PA2383	Air (529957-R1) PA2383
Coolant Spin-on (J100304) BW5071	2405B, 2410B w/D179 Eng.	2500B Series w/D239 Eng.
1568 w/DV550B Eng.	Lube Ele. PT185	Lube (398080-R2) B167
Lube (427207-C2) [2] B167	Lube Spin-on (398080-R2) B167	Hyd. (530144-R92) PT565
Hydrostatic Gear Drive Ele. (Wing Bolt Models	Hyd. (530144-R92) PT565	Hyd. Tank (547412-R91) PT578
Need G368 O-Ring) (528493-R3) PT268	P. Fuel (3136187-R91) BF586	Can-Type Fuel (3144477-R91) BF825
P. Fuel (A184773) BF979	S. Fuel (3132428-R1) BF587	Fuel Spin-on (3132428-R1) [2] BF587
S. Fuel (674293-C1) BF888	Can-Type F. Fuel (3144477-R91) BF825	Air (529854-R2) PA2391
O. Air (537337-R1) PA2318 +	Air (529854-R2) PA2391	2504 Series w/C153 Eng.
I. Air (537338-R2) PA2319	2412B w/C153 Eng.	Lube Ele. (376374-R91) PT71
	Lube Ele. (To S/N 57581) PT71	Lube Spin-on (538836-R1) BT341
	Lube Spin-on (S/N 57581-up) BT341	Std. Hyd. (375085-R91) PT214(2)
		Fuel (64400DC) PF224

Check Original Equipment Numbers in Parentheses.
OBS Obsolete. Availability Limited to Dealer Stock.

* See Product Guide for Variations of This Number.

IHC Wheel Tractors (cont'd.)	
2504 Series w/D188 Eng.	
Lube (279994-R91)	PT185
Std. Hyd. (375085-R91)	PT214(2)
Opt. Hyd. (388084-R93)	PT558
Fuel (304101-R91)	PF828
Air (313964-R91)	PA1683
2505B, 2510B w/C200 Eng.	
Lube (398080-R2)	B167
Hyd. (530144-R92)	PT565
Air (529957-R1)	PA2383
2505B, 2510B w/D239 Eng.	
Lube (398080-R2)	B167
Hyd. (530144-R92)	PT565
P. Fuel (3136187-R91)	BF586
S. Fuel (3132428-R1)	BF587
Can-Type F. Fuel (3144477-R91)	BF825
Air (529854-R2)	PA2391
2514B w/C175, C200 Eng.	
Lube	B167
Hyd. Tank (547412-R91)	PT578
Trans. (530144-R92)	PT565
Fuel	PF859
2514B w/D239 Eng.	
4 3/8 In. Lube Spin-on	BT536
7 1/8 In. Lube Spin-on	B167
Hyd. Tank (547412-R91)	PT578
Trans. (530144-R92)	PT565
2544 Series w/C200 Eng.	
Lube (398080-R2)	B167
Hyd. Ele. (388084-R93)	PT558
Hydrostatic Gear Drive Ele. (Add G360 O-Ring)	PT268
RetLine Hydrostatic Spin-on	BT452
Air (313964-R91)	PA1683
2544 Series w/D239 Eng.	
Lube (398080-R2)	B167
Hyd. Ele. (388084-R93)	PT558
Hydrostatic Gear Drive Ele. (Add G360 O-Ring)	PT268
RetLine Hydrostatic Spin-on	BT452
P. Fuel Spin-on (3136187-R91)	BF586
S. Fuel Spin-on (3132428-R1)	BF587
Can-Type F. Fuel (3144477-R91)	BF825
Air (403889-R1)	PA1945
2606 Series w/C221 Eng.	
Lube (279994-R91)	PT185
Std. Hyd. (375085-R91)	PT214(2)
Opt. Hyd. (388084-R93)	PT558
Fuel (64400DC)	PF224
Air (389567-R91)	PA1690-FN +
2606 Series w/D236 Eng.	
Lube (279994-R91)	PT185
Std. Hyd. (375085-R91)	PT214(2)
Hyd. (388084-R93)	PT558
S. Fuel (304101-R91)	PF828
Air (381344-R92)	PA1830-FN
2656 Series w/C263 Eng.	
Lube Ele.	PT185
Lube Spin-on (398080-R2)	B167
Hydrostatic Drive (Add G360 O-Ring)	PT268
Gear Drive (388084-R93)	PT558
Air (383731-R93)	PA1707-FN
2656 Series w/D282 Eng.	
Lube Ele. (279994-R91)	PT185
Lube Spin-on	BT261
Hydrostatic Drive (Add G360 O-Ring)	PT268
Gear Drive (388084-R93)	PT558
S. Fuel (304101-R91)	PF828

IHC Wheel Tractors (cont'd.)	
2656 Series w/D282 Eng. (cont'd.)	
Air (383731-R93)	PA1707-FN
2706 Series w/C263 Eng.	
Lube Ele. (279994-R91)	PT185
Lube Spin-on	B167
Hydrostatic Gear Drive (Wing Bolt Models Need G368 O-Ring)	PT268
Fuel (64400DC)	PF224
Air (384812-R93)	PA2657-FN
2706 Series w/D282 Eng.	
Lube Ele. (279994-R91)	PT185
Lube Spin-on	BT261
Hydrostatic Gear Drive (Wing Bolt Models Need G368 O-Ring)	PT268
S. Fuel (304101-R91)	PF828
Air (383731-R93)	PA1707-FN
2706 Series w/C291 Eng.	
Lube (279994-R91)	PT185
Hydrostatic Gear Drive (Wing Bolt Models Need G368 O-Ring)	PT268
Fuel (64400DC)	PF224
Air (383732-R93)	PA1710
2706 Series w/D310 Eng.	
Lube (528250-R1)	B167
Hydrostatic Gear Drive (Wing Bolt Models Need G368 O-Ring)	PT268
P. Fuel Spin-on (3136187-R91)	BF586
S. Fuel Spin-on (3132428-R1)	BF587
F. Fuel Ele. (3132015-R92)	PF950 +
Can-Type F. Fuel (3144477-R91)	BF825
Air (383711-R93)	PA1709
2756 Series w/C291 Eng.	
Lube (279994-R91)	PT185
Hydrostatic Gear Drive (Wing Bolt Models Need G368 O-Ring)	PT268
Fuel (64400DC)	PF224
O. Air (401269-R1)	PA1900
I. Air (401267-R1)	PA1899
2756 Series w/D310 Eng.	
Lube Spin-on (528250-R1)	B167
Hydrostatic Gear Drive (Wing Bolt Models Need G368 O-Ring)	PT268
P. Fuel Spin-on (3136187-R91)	BF586
S. Fuel Spin-on (3132428-R1)	BF587
F. Fuel Ele. (3132015-R92)	PF950 +
Can-Type F. Fuel (3144477-R92)	BF825
O. Air (401269-R1)	PA1900
I. Air (401267-R1)	PA1899
2806 Series w/C301 Eng.	
Lube (323827-R91)	PT185
Hydrostatic Gear Drive (Wing Bolt Models Need G368 O-Ring)	PT268
Fuel (64400DC)	PF224
Air (383732-R93)	PA1710
2806 Series w/D361 Eng.	
Lube (323827-R91)	PT185
Hydrostatic Gear Drive (Wing Bolt Models Need G368 O-Ring)	PT268
S. Fuel (304101-R91)	PF828
Air (383711-R93)	PA1709
2826 Series w/C301 Eng.	
Lube (279994-R91)	PT185
Hydrostatic Gear Drive (Wing Bolt Models Need G368 O-Ring)	PT268
Fuel (64400DC)	PF224
O. Air (401269-R1)	PA1900
I. Air (401267-R1)	PA1899

IHC Wheel Tractors (cont'd.)	
2826 Series w/D358 Eng.	
Lube (528250-R1)	B167
Hydrostatic Gear Drive (Wing Bolt Models Need G368 O-Ring)	PT268
P. Fuel (3136187-R91)	BF586
S. Fuel (3132428-R1)	BF587
2856 Series w/C301 Eng.	
Lube (323827-R91)	PT185
Hydrostatic Gear Drive (Wing Bolt Models Need G368 O-Ring)	PT268
Fuel (64400DC)	PF224
O. Air (401269-R1)	PA1900
I. Air (401267-R1)	PA1899
2856 Series w/D407 Eng.	
Lube (323827-R91)	PT185
Hydrostatic Gear Drive (Wing Bolt Models Need G368 O-Ring)	PT268
7 1/8 In. P. Fuel (625626-C1)	BF991
8 23/32 In. P. Fuel Spin-on (625627-C1)	BF979
7 1/8 In. S. Fuel (702142-C1)	BF970
Opt. P. Fuel/Water Separator (702256-C1)	BF892
O. Air (401270-R1)	PA1898
I. Air (401268-R1)	PA1897
3000	
Hyd. (381256-R91)	P204-HD +
3088 w/D358 Eng.	
4 3/8 In. Lube Spin-on (3136046-R93)	BT536
7 1/8 In. Lube Spin-on (677709-C91)	B167
Hyd. Ele. (Add [3] G443 O-Rings) (528493-R2)	[2] PT268
Hyd. Spin-on (1282428-C1)	BT371-MPG
Fuel (1967094-C1)	[2] BF7591-D
O. Air (71912-C1)	PA2551
I. Air (529852-R4)	PA2332
Cab Air (143481-C2)	PA2619
Coolant (J100304)	BW5071
3200A, 3200B Series w/Wisconsin VH4D Eng.	
Mason Jar Screw Neck B-P Lube	T308-M
Air (391852-R91)	PA1644
3288 w/D358 Eng.	
4 3/8 In. Lube Spin-on (3136046-R93)	BT536
7 1/8 In. Lube Spin-on (677709-C91)	B167
Hyd. Ele. (Add [3] G443 O-Rings) (528493-R2)	[2] PT268
Hyd. Spin-on (1282428-C1)	BT371-MPG
Fuel (1967094-C1)	[2] BF7591-D
O. Air (71912-C1)	PA2551
I. Air (529852-R4)	PA2332
Cab Air (143481-C2)	PA2619
Coolant (Maintenance) (J100304)	BW5071
3300B Series	
Mason Jar Screw Neck B-P Lube	T308-M
Hyd. (613788-C91)	PT285
Air (391852-R91)	PA1644
3388 w/Diesel Eng.	
Lube (A184775)	[2] B299
Hyd. Ele. (Rear Frame) (133736-C1)	PT379 KIT
Trans. (1272942-C1)	BT372-MPG
P. Fuel (A184773)	BF979
S. Fuel (A184774)	BF588
O. Air (67974-C4)	PA2434
I. Air (67975-C1)	PA2435
Cab Air (143481-C2)	PA2619
Coolant (J100304)	BW5071
3400A Series w/C175 Eng.	
Lube (398080-R2)	B167
Hyd.	PT566
Trans.	PT565
Fuel	PF859

Check Original Equipment Numbers in Parentheses.

+ See Product Guide for Variations of This Number.

IHC Wheel Tractors (cont'd.)	
3400A Series w/C175 Eng. (cont'd.)	
Air (529957-R1)	PA2383
3400A Series w/D179 Eng.	
Lube (398080-R2)	B167
Hyd.	PT566
Trans.	PT565
Can-Type Fuel	[2] BF825
Fuel Spin-on (3132428-R1)	[2] BF587
Air (529854-R2)	PA2391
3414, 3444 Series w/BC144 Eng.	
Lube (376364-R91)	P174
TorqConv.	B253
Trans. (388227-R1)	B2 +
Steering.	PT849 +
3414, 3444 Series w/BD154 Eng.	
Lube (376364-R91)	P174
TorqConv.	B253
Trans. (388227-R1)	B2 +
Steering.	PT849 +
Can-Type Fuel (3044506-R93)	BF825
3488 w/DT466B Eng.	
Lube (1811953-C1)	B309
Lube (A184775)	[2] B299
Hyd. Ele. (Add [3] G443 O-Rings) (528493-R2)	[2] PT268
Trans. Spin-on (1282428-C1)	BT371-MPG
P. Fuel (A184773)	BF979
S. Fuel (A184774)	BF588
O. Air (71912-C1)	PA2551
I. Air (529852-R4)	PA2332
Cab Air (143481-C2)	PA2619
Coolant (J100304)	BW5071
3500A Series w/C200 Eng.	
Lube (398080-R2)	B167
Hyd.	PT566
Trans.	PT565
Fuel.	PF859
Air (529957-R1)	PA2383
3500A Series w/D239 Eng.	
Lube (398080-R2)	B167
Hyd.	PT566
Trans.	PT565
Fuel Spin-on	[2] BF587-D +
Air (529854-R2)	PA2391
3514 Series w/C153 Eng.	
Lube Ele. (376374-R91)	PT71
Lube Spin-on (538836-R1)	BT341
Hydrostatic Drive (Add G360 O-Ring) (70432-C91)	PT268
Air (381344-R92)	PA1830-FN
Air (389567-R91)	PA1690-FN +
Air (405916-R1)	PA1667-FN +
3514 Series w/C175 Eng.	
Lube (398080-R2)	B167
Hydrostatic Drive (Add G360 O-Ring) (70432-C91)	PT268
Air (381344-R92)	PA1830-FN
Air (389567-R91)	PA1690-FN +
Air (405916-R1)	PA1667-FN +
3514 Series w/D188 Eng.	
Lube (279994-R91)	PT185
Hydrostatic Drive (Add G360 O-Ring) (70432-C91)	PT268
Fuel (304101-R91)	PF828
Air (381344-R92)	PA1830-FN
Air (389567-R91)	PA1690-FN +
Air (405916-R1)	PA1667-FN +

IHC Wheel Tractors (cont'd.)	
3514 Series w/D239 Eng.	
Lube (3136046-R93)	BT536
Hydrostatic Drive (Add G360 O-Ring) (70432-C91)	PT268
P. Fuel Spin-on (3136187-R91)	BF586
S. Fuel Spin-on (3132428-R1)	BF587
Can-Type F. Fuel (3144477-R91)	BF825
Air (381344-R92)	PA1830-FN
Air (389567-R91)	PA1690-FN +
Air (405916-R1)	PA1667-FN +
3588 w/Diesel Eng.	
Lube (A184775)	[2] B299
Hyd. Ele. (Rear Frame) (133736-C1)	PT379 KIT
Trans. (1272942-C1)	BT372-MPG
P. Fuel (A184773)	BF979
S. Fuel (A184774)	BF588
O. Air (67974-C4)	PA2434
I. Air (67975-C1)	PA2435
Cab Air (143481-C2)	PA2619
Coolant (J100304)	BW5071
3600A w/C263 Eng.	
Lube Ele.	PT185
Lube Spin-on	B167
Hyd. Ele. (547412-R91)	PT578
Hyd. Spin-on (70203-C1)	BT452
Fuel.	PF859
Air (383731-R93)	PA1707-FN
3600A Series w/D282 Eng.	
Lube Ele.	PT185
Lube Spin-on	BT261
Hyd. Ele. (547412-R91)	PT578
Hyd. Spin-on (70203-C1)	BT452
Trans.	PT268
S. Fuel Ele.	PF828
Air (383731-R93)	PA1707-FN
3616 Series w/C221 Eng.	
Lube Ele. (279994-R91)	PT185
Lube Spin-on	B167
Hydrostatic Drive (Add G360 O-Ring) (70432-C91)	PT268
Air (389567-R91)	PA1690-FN +
3616 Series w/D236 Eng.	
Lube (279994-R91)	PT185
Hydrostatic Drive (Add G360 O-Ring) (70432-C91)	PT268
7 1/8 In. P. Fuel (625626-C1)	BF991
8 23/32 In. P. Fuel (625627-C1)	BF979
7 1/8 In. S. Fuel (702142-C1)	BF970
Opt. P. Fuel/Water Separator (702256-C1)	BF892
3688 w/D436 Eng.	
Lube (A184775)	[2] B299
Hyd. Ele. (Add [3] G443 O-Rings) (528493-R2)	[2] PT268
Trans. (1282428-C1)	BT371-MPG
P. Fuel (A184773)	BF979
S. Fuel (A184774)	BF588
O. Air (71912-C1)	PA2551
I. Air (529852-R4)	PA2332
Cab Air (143481-C2)	PA2619
Coolant (J100304)	BW5071
3788 w/Diesel Eng.	
Lube (A184775)	[2] B299
Hyd. Ele. (Rear Frame) (133736-C1)	PT379 KIT
Trans. (1272942-C1)	BT372-MPG
P. Fuel (A184773)	BF979
S. Fuel (A184774)	BF588
O. Air (67974-C4)	PA2434
I. Air (67975-C1)	PA2435
Cab Air (143481-C2)	PA2619

IHC Wheel Tractors (cont'd.)	
3788 w/Diesel Eng. (cont'd.)	
Coolant (J100304)	BW5071
3800 Series w/C263 Eng.	
Lube (279994-R91)	PT185
Hyd. (613788-C91)	PT285
Fuel.	PF859
Air (384812-R93)	PA2657-FN
3800 Series w/D282 Eng.	
Lube (279994-R91)	PT185
Hyd. (613788-C91)	PT285
7 1/8 In. P. Fuel (625626-C1)	BF991
8 23/32 In. P. Fuel (625627-C1)	BF979
7 1/8 In. S. Fuel (702142-C1)	BF970
Opt. P. Fuel/Water Separator (702256-C1)	BF892
Air (383731-R93)	PA1707-FN
3820 Series w/D310 Eng.	
Lube (528250-R1)	B167
Hyd. (613788-C91)	PT285
P. Fuel Spin-on (3136187-R91)	BF586
S. Fuel Spin-on (3132428-R1)	BF587
Can-Type F. Fuel (3144477-R91)	BF825
F. Fuel Ele. (3132015-R92)	PF950 +
O. Air (401269-R1)	PA1900
I. Air (401267-R1)	PA1899
3850 Series w/C263 Eng.	
Lube (279994-R91)	PT185
Hyd. (613788-C91)	PT285
Air (384812-R93)	PA2657-FN
3850 Series w/D282 Eng.	
Lube (279994-R91)	PT185
Hyd. (613788-C91)	PT285
7 1/8 In. P. Fuel (625626-C1)	BF991
8 23/32 In. P. Fuel Spin-on (625627-C1)	BF979
7 1/8 In. S. Fuel (702142-C1)	BF970
Opt. P. Fuel/Water Separator (702256-C1)	BF892
Air (383731-R93)	PA1707-FN
4100 w/DT429 Eng.	
Lube (602998-C91)	[2] PT86-HD +
Hydrostatic Gear Drive (Add G362 O-Ring) (528493-R3)	PT268
P. Fuel Ele. (349280-R91)	PF225
P. Fuel Spin-on (A184773)	BF979
S. Fuel Ele. (323960-R91)	PF225
S. Fuel Spin-on (702253-C1)	BF978
O. Air (390642-R91)	PA1827
I. Air (390643-R91)	PA1826
4150 w/Ford Eng.	
Hyd. (69149-C1)	BT287-10
4156 w/DT429 Eng.	
Lube (602998-C91)	[2] PT86-HD +
Hydrostatic Gear Drive (Add G362 O-Ring) (528493-R3)	PT268
P. Fuel Ele. (349280-R91)	PF225
P. Fuel Spin-on (A184773)	BF979
S. Fuel Ele. (323960-R91)	PF225
S. Fuel Spin-on (702253-C1)	BF978
O. Air (390642-R91)	PA1827
I. Air (390643-R91)	PA1826
4166, 4186 Series w/DT436 Eng.	
4 3/8 In. Lube (A184775)	[2] B299
7 1/8 In. Lube (w/85 Cotton Harvester) (677709-C91)	[2] B167
Hyd. Spin-on (1282428-C1)	BT371-MPG
Hydrostatic Gear Drive Ele. (Add G362 O-Ring) (528493-R3)	PT268
7 1/8 In. P. Fuel.	BF991
8 23/32 In. P. Fuel (A184773)	BF979
S. Fuel (A184774)	BF588

OFF-HIGHWAY

Check Original Equipment Numbers in Parentheses.

* See Product Guide for Variations of This Number.

IHC	
Wheel Tractors (cont'd.)	
4166, 4186 Series w/DT436 Eng. (cont'd.)	
O. Air (390642-R91)	PA1827
I. Air (390643-R91)	PA1826
Cab Air (537268-R2)	PA2411
Coolant (J100304)	BW5071
4300 Series w/D817, DT817 Eng.	
Lube (602998-C91)	PT86-HD+
Hyd. (Inboard) (172595-H1)	PT436
Hyd. (Outboard) (175475-R1)	PF916
P. Fuel (349280-R91)	[2] PF225
F. Fuel (323960-R91)	PF225
O. Air	PA1827
I. Air	PA1826
Air (172435-H1)	PA1630-2 +
Air (346779-R91)	PA1706 40
4366 Series w/Diesel Eng.	
Lube (A184775)	[2] B299
Hyd. Spin-on (To S/N 10533) (69149-C1)	[2] BT287-10
Hyd. Ele. (S/N 10533-up) (113940-C1)	PT538
Trans. (70203-C1)	BT452
P. Fuel (A184773)	BF979
S. Fuel (A184774)	BF588
O. Air (702641-C1)	PA2442
I. Air (702642-C1)	PA2443
Cab Air (383711-R94)	PA1709
Coolant (Maintenance) (J100304)	BW5071
4386 w/DTI466 Eng.	
Lube (1811953-C1)	[2] B309
Lube (A184775)	[2] B299
Hyd. Ele. (113940-C1)	PT538
Hyd. Spin-on	[2] BT287-10
P. Fuel (A184773)	BF979
S. Fuel (A184774)	BF588
O. Air (To S/N 2501) (702641-C1)	PA2442
I. Air (To S/N 2501) (702642-C1)	PA2443
O. Air (S/N 2501-up) (67974-C4)	PA2434
I. Air (S/N 2501-up) (67975-C1)	PA2435
Cab Air (383711-R94)	PA1709
Coolant	BW5137
4500A, 4500B w/C157 Eng.	
Lube Ele.	PT71
Lube Spin-on	BT341
Hyd. (530144-R92)	PT565
Hyd. (547412-R91)	PT578
Air	PA2383
4500A, 4500B w/D179 Eng.	
Lube	B167
Hyd. (530144-R92)	PT565
Hyd. (547412-R91)	PT578
Can-Type Fuel	[2] BF825
Fuel Spin-on	[2] BF587-D +
Air	PA2391
4568, 4586 w/DVT800 Eng.	
Lube Ele. (602998-C91)	PT86-HD+
Lube Spin-on (684206-C2)	[2] B97
Hyd. Ele. (113940-C1)	PT538
Hyd. Spin-on (69149-C1)	BT287-10
P. Fuel (A184773)	BF979
S. Fuel (674293-C1)	BF888
O. Air (627975-C3)	PA2345
I. Air (627976-C1)	PA2346
Cab Air (383711-R94)	PA1709
Coolant (J100304)	BW5071
4786 w/VT800 Eng.	
Lube (684206-C2)	[2] B97
Hyd. Ele. (113940-C1)	PT538
P. Fuel (A184773)	BF979
S. Fuel (674293-C1)	BF888

IHC	
Wheel Tractors (cont'd.)	
4786 w/VT800 Eng. (cont'd.)	
O. Air (627975-C1)	PA2345
I. Air (627976-C1)	PA2346
Cab Air (383711-R94)	PA1709
Coolant (Maintenance) (J100304)	BW5071
5000 w/Chrysler 6 Cyl. Eng.	
Lube Spin-on	B118
Fuel	BF840-K1
Air	PA2380-FN
5000 w/Deutz 4 Cyl. Eng.	
Lube Spin-on	BT292
Fuel Spin-on	BF988
5088 w/DT436B Eng.	
Lube (A184775)	[2] B299
Hyd. Ele. (Add [3] G443 O-Rings) (528493-R3)	[2] PT268
Trans. Spin-on (1272942-C1)	BT372-MPG
P. Fuel (A184773)	BF979
S. Fuel (A184774)	BF588
O. Air (67974-C4)	PA2434
I. Air (67975-C1)	PA2435
Cab Air (143481-C2)	PA2619
Coolant (Maintenance) (J100304)	BW5071
5288 w/DT466B Eng.	
Lube (1811953-C1)	[2] B309
Lube (A184775)	[2] B299
Hyd. Ele. (Add [3] G443 O-Rings) (528493-R3)	[2] PT268
Trans. Spin-on (1272942-C1)	BT372-MPG
P. Fuel (A184773)	BF979
S. Fuel (A184774)	BF588
P. Fuel/Water Separator	BF1220
O. Air (67974-C3)	PA2434
I. Air (67975-C1)	PA2435
Cab Air (143481-C2)	PA2619
Coolant (Maintenance) (J100304)	BW5071
5488 w/DTI466B Eng.	
Lube (1811953-C1)	[2] B309
Lube (A184775)	[2] B299
Hyd. (Add [3] G443 O-Rings) (528493-R3)	[2] PT268
Trans. (1272942-C1)	BT372-MPG
P. Fuel (A184773)	BF979
S. Fuel (A184774)	BF588
P. Fuel/Water Separator	BF1220
O. Air (67974-C4)	PA2434
I. Air (67975-C1)	PA2435
Cab Air (143481-C2)	PA2619
Coolant (Maintenance) (J100304)	BW5071
6388, 6588 w/Diesel Eng.	
Lube (A184775)	[2] B299
Hyd. Ele. (Rear Frame) (133736-C1)	PT379 KIT
Trans. Spin-on (1272942-C1)	BT372-MPG
P. Fuel (A184773)	BF979
S. Fuel (A184774)	BF588
O. Air (67974-C4)	PA2434
I. Air (67975-C1)	PA2435
Cab Air (143481-C2)	PA2619
Coolant (Maintenance) (J100304)	BW5071
6788 w/DT466 Eng.	
Lube (1811953-C1)	[2] B309
Lube (A184775)	[2] B299
Hyd. Ele. (133736-C1)	PT379 KIT
Trans. Spin-on (1272942-C1)	BT372-MPG
P. Fuel (A184773)	BF979
S. Fuel (A184774)	BF588
O. Air (67974-C4)	PA2434
I. Air (67975-C1)	PA2435
Cab Air (143481-C2)	PA2619
Coolant (Maintenance) (J100304)	BW5071

IHC	
Wheel Tractors (cont'd.)	
6788 w/DT466 Eng. (cont'd.)	
Coolant (Maintenance) (J100304)	BW5071
7288, 7388, 7488	
Lube (A184775)	[2] B299
Suction Hyd. (Add [3] G443 O-Rings) (528493-R3)	[2] PT268
P. Fuel (A184773)	BF979
S. Fuel (A184774)	BF588
O. Air (67974-C4)	PA2434
I. Air (67975-C1)	PA2435
Coolant (J100304)	BW5071
21026 Series w/DT407 Eng.	
Lube (323827-R91)	[2] PT185
Hydrostatic Gear Drive (Wing Bolt Models Need G368 O-Ring)	PT268
Trans.	PT546
7 1/8 In. P. Fuel (625626-C1)	BF991
8 23/32 In. P. Fuel Spin-on (625627-C1)	BF979
7 1/8 In. S. Fuel (702142-C1)	BF970
Opt. P. Fuel/Water Separator (702256-C1)	BF892
O. Air (392517-R91)	PA1837-FN
I. Air (392516-R91)	PA1836
21206 Series w/DT361 Eng.	
Lube (323827-R91)	PT185
Hydrostatic Gear Drive (Wing Bolt Models Need G368 O-Ring)	PT268
S. Fuel (304101-R91)	PF828
O. Air (392517-R91)	PA1837-FN
I. Air (392516-R91)	PA1836
21256, 21456 w/DT407 Eng.	
Lube (323827-R91)	[2] PT185
Hydrostatic Gear Drive (Wing Bolt Models Need G368 O-Ring)	PT268
7 1/8 In. P. Fuel (625626-C1)	BF991
8 23/32 In. P. Fuel (625627-C1)	BF979
7 1/8 In. S. Fuel (702142-C1)	BF970
Opt. P. Fuel/Water Separator (702256-C1)	BF892
O. Air (392517-R91)	PA1837-FN
I. Air (392516-R91)	PA1836
Cab Air	PA2411

I.H.I.	
Equipment	
7GX, 7J Excavators w/Isuzu Eng.	
Lube (140-516250)	B37
Fuel (5-87810-269-0)	PF937
18J Excavator w/Isuzu 3LA1 Eng.	
Lube (8-94430-411-1)	B421
Fuel (5-87810-269-0)	PF937
Single Air (8-97042-317-0)	PA1865-FN
18J Excavator w/Isuzu 3LB1 Eng.	
Lube (8-94314-263-2)	B1402
Fuel Ele. (5-87810-269-0)	PF937
Fuel Spin-on (8-94414-796-1)	BF7648
20JX Excavator w/Isuzu 2KC1, 3LA1 Eng.	
F-F Lube (8-94463-715-0)	B131
B-P Lube (8-94360-419-0)	B494
Fuel Spin-on (8-94414-796-1)	BF7648
Air (8-94156-052-0)	PA2712
28J Excavator w/Isuzu 3LB1 Eng.	
Fuel (8-94414-796-1)	BF7648
Air (8-94156052-0)	PA2712
30J Excavator w/Isuzu 3LD1 Eng.	
Lube (8-94430-411-1)	B421
Suction Hyd. Strainer (755179UA)	BT8917
Fuel (5-87810-269-0)	PF937
Single Air (8-97076-396-0)	PA2778-FN

Check Original Equipment Numbers in Parentheses.
40 Extreme Performance Version Available.

* See Product Guide for Variations of This Number.

I.H.I.	
Equipment (cont'd.)	
30JX Excavator w/Isuzu 3LB1, 3KC1 Engs.	
Fuel (8-94414-796-1)	BF7648
Air (8-94156052-0)	PA2712
SH30JX Excavator w/Isuzu 3LD1 Eng.	
Fuel (8-94414-796-1)	BF7648
Air (8-94156052-0)	PA2712
32J, 35J Excavators w/Isuzu 3LD1 Eng.	
Lube (8-94430-411-1)	B421
Fuel (5-87810-269-0)	PF937
Single Air (8-97076-396-0)	PA2778-FN
35JX Excavator w/Isuzu 3LD1 Eng.	
Lube (8-94456-741-1)	B1425
Single Air (8-97076-396-0)	PA2778-FN
CL35 Compact Track Loader w/Yanmar 4TNV98E Eng.	
Radial Seal O. Air (Don. P827653)	RS3542
Radial Seal I. Air (Don. P829332)	RS3543
40JX Excavator w/Isuzu 4JF1 Eng.	
F-F Lube (8-94463-715-0)	B131
B-P Lube (8-94360-419-0)	B494
Fuel (8-94414-796-1)	BF7648
Air (8-94156052-0)	PA2712
IC45 Carrier w/Mitsubishi 4D34T Eng.	
Dual-Flow Lube	BD7028
Fuel	BF792
55J Excavator w/Isuzu 4JA1 Eng.	
Lube (8-97049-708-0)	B1446
Fuel (8-94143-479-0)	BF7648
Air (9-14215-152-1)	PA1667-FN +
55N Excavator w/Yanmar 4TNV94L Eng.	
Lube (129150-35151)	B1421
Fuel (119000-55600)	BF7552
Radial Seal O. Air (Don. P822768)	RS3988
Radial Seal I. Air (Don. P822769)	RS3703
IC70 Carrier w/Mitsubishi 6D16T Eng.	
Lube Ele.	P249
Dual-Flow Lube Spin-on	BD7028
Fuel	BF720
80NX Excavator w/Isuzu 4JG1 Eng.	
Fuel (D460362)	PF717
IME (Industria Macchine Ecologiche)	
Tractors	
MBS400	
Radial Seal Air (Don. P772578)	RS3954
MBS600	
Radial Seal O. Air (Don. P772579)	RS3542
Radial Seal I. Air (Don. P775300)	RS3543
IMER	
Loaders	
M918 w/Lombardini LWD903 Eng.	
Radial Seal O. Air (Don. P772578)	RS3954
Radial Seal I. Air (Don. P775298)	RS3547
IMPSCO	
Carburetors	
CA300A, CA300A-1	
Air	PA615
CA300A-6	
Air	PA615
INDMAR	
Marine Engines	
200, 225	
Lube	B2 +

INDMAR	
Marine Engines (cont'd.)	
230, 230 SP	
4 3/8 In. Lube	B27
5 5/16 In. Lube	B6
250	
Lube	B2 +
275, 275 SP	
4 3/8 In. Lube	B27
5 5/16 In. Lube	B6
285	
Lube	B2 +
300, 300 SP	
4 3/8 In. Lube	B27
5 5/16 In. Lube	B6
350-2, 350-4, 350 SP, 400 SP, 454-2, 454-4	
4 3/8 In. Lube	B27
5 5/16 In. Lube	B6
INGERSOLL-RAND	
Compressors, Etc.	
Models w/Fram Air Filter Hsgs.	
Air (FA210PL)	PA641
Air (FA70PL)	PA640
Models w/Purolator Compressor Lube Filter Hsgs.	
6 In. Lube (P92-00)	PT82-HD+
7 5/8 In. Lube (P32-42)	P194-HD+
Models w/Vickers System	
Hyd. (228467)	PT849-10+
DML Rotary Blast Hole Drill w/Cummins QSK19C Eng.	
Dual-Flow Lube [2]	BD103+
Comp. Lube (36758613)	BT8892-MPG
Fuel/Water Separator [2]	BF1259
Gyro-Flo w/Ford Eng.	
Lube	P80 +
HHE w/GMC 12108T, 6-110 Engs.	
F-F Lube Ele. [2]	P20-HD +
B-P Lube Ele. [2]	P52
P. Fuel Sock. [2]	F916-C
7 13/16 In. S. Fuel Ele. [2]	PF902
Quarrymaster Compressors	
Lube	P82
Water Jet Cutter w/Cummins 4BTA3.9 Eng.	
Lube	BT427
P. Fuel/Water Separator	BF1280+
S. Fuel	BF788
HR2.5 2-Stage	
Hyd. (36860336) [2]	BT8892-MPG
DMM3 Blast Hole Drill w/Cat 3412 Eng.	
Lube [2]	B99+
P. Fuel Ele.	PF935
Fuel Spin-on [2]	BF614+
O. Air (Don. P181039)	PA1894 ⁴⁰
I. Air (Don. P114931)	PA1905
Breather (Schroeder ABF3/10) [2]	BT367-S+
PB4 Breaker w/Cat Eng.	
Lube	B7600 +
P. Fuel Ele.	PF935
Fuel Spin-on	BF970
T4 Drillmaster w/GMC 8V-71 Eng.	
F-F Lube Ele. [2]	P20-HD +
Hyd/Comp. Lube (50469055)	PT765
P. Fuel Spin-on	BF5800+
S. Fuel Spin-on	BF5810+
Eng. Air	PA1630-2+
Comp. Air	PA1626-2+

INGERSOLL-RAND	
Compressors, Etc. (cont'd.)	
T4BH Drillmaster w/Cummins KTA19C Eng.	
F-F Lube [2]	B196 +
B-P Lube	B7577
Fuel Spin-on [2]	BF957-D+
O. Air	PA1886+
I. Air	PA1904
O. Air	PA2562 ⁴⁰
I. Air	PA2563
T4-VHP1050 w/Cat 3412 Eng.	
Lube [2]	B99+
Fuel Spin-on [2]	BF614+
O. Air (52146958)	PA2562 ⁴⁰
I. Air (52146966)	PA2563
L5 Light Tower w/Kubota D905E Eng.	
Lube	B179
TS5 Compressor	
Air (32170979)	PA1712
SSR-UP6-20HP, SSR-UP6-25HP, SSR-UP6-30HP Compressors	
4 In. Lube (54672654)	BT735
7T, 7T2, 7T4 Compressors	
Air (32012957)	PA2038
SSR7.5 HP, SSR10 HP, SSR15 HP Compressors	
Lube (39446489)	BT364
Air (High Capacity) (39259866)	RS3704
KHAC8, GKAC12, HKAC12, GKAC16, HKAC16, GKAC18, GKAC24 w/Waukesha Eng.	
Lube Sock (Deluxe DF)	DF408
L8 Light Tower w/Kubota D1105E Eng.	
Lube	B179
L8-4MH Light Tower w/Kubota D1105 Eng.	
Fuel (Before Pump) (36789097)	BF840-K1+
Fuel (After Pump) (36791929)	PF872
Radial Seal Air (Don. P822686)	RS3715
R8 Roller w/JD Eng.	
Lube (RE59754)	B7125
Hyd. (59026500)	BT8443
Fuel (RE62418)	BF7673-D
10/105 w/4IRD5AE Eng.	
Fuel Ele. (22206197)	BF7674-D
Fuel/Water Separator (54468178)	BF1278
Radial Seal O. Air (54717145) [2]	RS5558
Radial Seal I. Air (54717152) [2]	RS5559
10T, 10T3NLM Compressors	
Air (32012957)	PA2038
TS10 Compressor	
Air (32170979) [2]	PA1712
DM11 Blast Hole Drill w/Cummins K19 Eng.	
F-F Lube [2]	B196 +
B-P Lube	B7577
Fuel Spin-on [2]	BF957-D+
O. Air (Don. P181039) [2]	PA1894 ⁴⁰
I. Air (Don. P114931) [2]	PA1905
TC13 Trench Roller w/Kubota D722E Eng.	
In-Line Fuel (54477161)	BF840-K1+
O. Air (Don. P181039) [2]	PA1894 ⁴⁰
I. Air (Don. P114931) [2]	PA1905
15T, H15T Compressors	
Air (32012957) [2]	PA2038
OL15 Compressor	
Air (32012957)	PA2038
V15AC, V15AN, V20AC, V20AN	
Air (1959-on)	PA640

OFF-HIGHWAY

Check Original Equipment Numbers in Parentheses.
⁴⁰ Extreme Performance Version Available.

* See Product Guide for Variations of This Number.

INGERSOLL-RAND Compressors, Etc. (cont'd.)	
20T, 20T2 Air (32012957)	PA2038
CR20 Roller w/Deutz F3L1011 Eng. Lube	B178
Fuel	BF790
E20X Generator Set w/JD 3179 Eng. Lube	BT259
Box-Style Fuel	BF909
O. Air (35291970)	PA2360-FN +
WS20 Walk-Behind Saw w/Honda GX620 Eng. Lube (15400-PLM-A01)	B1402
21T Series Air (1959-on)	PA602
DD22, DD24 Vibratory Compactors w/Deutz F3L1011 Eng. Lube	B178
Fuel	BF790
23A, 23ANL Compressors Air (32170979)	PA1712
DC24 Dust Collector Axial Seal Air (36858405)	PA3587
DD24 Roller w/Kubota V2203 Eng. Radial Seal O. Air (59144170)	RS3988
Radial Seal I. Air (59144188)	RS3703
25T, 25T2, 30T Compressors Air (32012957)	PA2038
DM25 w/Cummins Eng. F-F Lube	B196 +
B-P Lube	B7577
Fuel Spin-on	BF957 +
Eng. O. Air (Don. P181042)	PA2562 40
Eng. I. Air (Don. P128408)	PA2563
Comp. O. Air (Don. P181041)	PA1886 +
Comp. I. Air (Don. P119370)	PA1904
DM25SP Drill w/Detroit Diesel 8V-92T Eng. F-F Lube Ele.	P20-HD +
Hyd.	PT763
Trans.	[2] PT385 +
P. Fuel Spin-on	BF5800 +
S. Fuel Spin-on	BF5810 +
Air (Don. P117435)	[2] PA1886 +
Hyd. Breather	PA669
OL25 Compressor Air (32012957)	PA2038
SD25FTF Compactor w/Kubota V2203 Eng. Charge Hyd. (58887936)	BT8841-MPG
In-Line Fuel (54477161)	BF840-K1 +
Fuel Spin-on (54477153)	BF13
30KW Compressor w/Cummins 4B3.9 Eng. Eng. Lube	BT427
P. Fuel/Water Separator	BF1280 +
S. Fuel	BF788
DA30 Roller w/Deutz F2L912 Eng. Hyd. Spin-on	[2] BT839
Fuel Spin-on	BF790
O. Air (Don. P119538)	PA2360-FN +
I. Air (Don. P119539)	PA2487
DM30 Blast Hole Drill w/Cummins K19 Eng. F-F Lube	[2] B196 +
B-P Lube	B7577
Fuel Spin-on	[2] BF957-D +
O. Air (Don. P181039)	[2] PA1894 40
I. Air (Don. P114931)	[2] PA1905
E30XWCU Generator Set w/Cummins 4BT3.9 Eng. Lube	BT427

INGERSOLL-RAND Compressors, Etc. (cont'd.)	
E30XWCU Generator Set w/Cummins 4BT3.9 Eng. (cont'd.) P. Fuel/Water Separator	BF1280 +
S. Fuel	BF788
SSR30 HPSE, SSR40 HPSE Compressors Air (High Capacity) (35291970)	PA2360-FN +
T30 Model 2340 Compressor Air (32170979)	PA1712
T30 Model 2545 Compressor Air (32012957)	PA2038
T30 Model 7100 Compressor Air (32012957)	PA2038
WT30 Walk-Behind Trowel w/Honda GX160 Eng. Air (17210-ZE1-517)	PA4820
CR32, DD32 Rollers w/Deutz F3L1011 Eng. Lube (59489583)	B178
Hyd. (59026500)	BT8443
In-Line Fuel (54477161)	BF840-K1 +
Fuel (59765511)	BF790
Air (59341560)	PA1667-FN +
DD34 Roller w/Kubota V2300E Eng. Fuel (54477153)	BF13
In-Line Fuel (54477161)	BF840-K1 +
DD34-HF Roller w/Kubota V2203 Eng. Hyd. (59026500)	BT8443
Hyd. (59764498)	BT839-10
Fuel (54477153)	BF13
Radial Seal O. Air (59144170)	RS3988
Radial Seal I. Air (59144188)	RS3703
WT36 Walk-Behind Trowel w/Honda GX160 Eng. Air (17210-ZE1-517)	PA4820
DA40 Roller w/Detroit Diesel Eng. Lube Spin-on	B105
Hyd. (Gresen K23018)	[2] BT387-10
P. Fuel Spin-on	BF592
S. Fuel Spin-on	BF593
Air (Don. P118159)	PA1636-FN +
G40 Generator w/Mitsubishi S4S (3.3L) Eng. Lube (32A40-00100)	B7131
Fuel (34462-00300)	BF1110
Radial Seal O. Air (85400679)	RS3542
Radial Seal I. Air (85400703)	RS3543
HP40R, HP40S Lube Spin-on (39460456)	B7023
SD40 Compactor w/JD 4039 Eng. Lube	BT259
5 7/32 In. Fuel (RE62418)	BF7673-D
5 31/32 In. Fuel (RE62419)	BF7674-D
SD40D Roller w/JD 3179 Eng. Lube	BT259
Hyd. (55440)	[2] BT387-10
Box-Style Fuel	BF909
SP42 Compactor w/Ford 2514E Eng. Air (Don. P101246)	PA1681-FN +
DM45, DM45HP Drills w/Cummins 8.3L Eng. F-F Lube	B205
Dual-Flow Lube	BD103 +
Hyd. Ele. (50343490)	PT707-HD3 +
Hyd. Spin-on (36758613)	[2] BT8892-MPG
P. Fuel/Water Separator	BF1280 +
S. Fuel	BF788
Opt. Fuel/Water Separator	BF1226
Eng. O. Air	PA1894 40
Eng. I. Air	PA1905
Comp. O. Air	PA1886 +

INGERSOLL-RAND Compressors, Etc. (cont'd.)	
DM45, DM45HP Drills w/Cummins 8.3L Eng. (cont'd.) Comp. I. Air	PA1904
DM45 Drill w/Cummins KT1150 Eng. F-F Eng. Lube	[2] B196 +
Comp. Lube (52263183)	PT767
Fuel Spin-on	[2] BF957 +
SP48 Pacmaster w/GMC 4-71N Eng. F-F Lube Ele.	P20-HD +
P. Fuel Sock.	F916-C
S. Fuel Ele.	PF906
SPF48B Roller w/Detroit Diesel Eng. Lube Spin-on	B105
Hyd. (Gresen K23018)	[2] BT387-10
P. Fuel Spin-on	BF592
S. Fuel Spin-on	BF593
Air (Don. P117431)	PA1646-FN +
DA50 Roller w/Detroit Diesel 4-53 Eng. Lube Spin-on	B105
Hyd. (Gresen K23018)	[2] BT387-10
P. Fuel Spin-on	BF592
S. Fuel Spin-on	BF593
Air (Don. P118159)	PA1636-FN +
E50XWCU Generator Set w/Cummins 4BT3.9 Eng. Lube	BT427
P. Fuel/Water Separator	BF1280 +
S. Fuel	BF788
SP54 Compactor w/Detroit Diesel 4-53 Eng. Air (Don. P101237)	PA1646-FN +
SP56DH Roller w/Cat 3208 Eng. Lube (9N5680)	[2] BT364
Hyd. (Gresen K23018)	[2] BT387-10
Fuel Spin-on	BF970
Box-Style Fuel/Water Separator	BF912
Air (Don. P117431)	PA1646-FN +
SPF60 Compactor w/Detroit Diesel 6V-71 Eng. Air (Don. P101240)	PA1637-FN +
VR60B, VR70B, VR90B Handlers w/Perkins 1004-4 Eng. Lube	BT237
DD65 Roller w/Deutz F4L913 Eng. Lube	BT292
Suction Hyd. (To S/N 5079) (59587196)	BT387-10
Fuel (51056604)	BF988
O. Air (Nelson 70334N)	PA2418-FN +
I. Air (Nelson 70333N)	PA2419
DD70, DD70HF Compactors w/Cummins 4B3.9 Eng. Lube	BT427
P. Fuel/Water Separator	BF1280 +
S. Fuel	BF788
In-Line Fuel	BF1173
SD70D, SD70DA Vibratory Compactors w/Cummins 4BT3.9 Eng. Lube	BT427
Hyd. (58887936)	[2] BT8841-MPG
P. Fuel/Water Separator	BF1280 +
S. Fuel	BF788
71T, 71T2 Compressors Air (32012957)	PA2038
G80 w/JD Eng. Lube (RE504836)	B7322
Fuel (RE509031)	BF7674-D
GR85 w/Continental F140, F162 Eng. Lube	P40

Check Original Equipment Numbers in Parentheses.
40 Extreme Performance Version Available.

+ See Product Guide for Variations of This Number.

INGERSOLL-RAND Compressors, Etc. (cont'd.)	INGERSOLL-RAND Compressors, Etc. (cont'd.)	INGERSOLL-RAND Compressors, Etc. (cont'd.)
GRR85 w/IHC UC135 Eng. Lube Spin-on..... B296 Hyd. (35280809)..... PT764 Air (35103217)..... PA1889	P100SD, P100WD, P100WDU Compressors (cont'd.) Fuel (92100981)..... BF587-D+ Comp. Air (35291509)..... [2] PA2344-FN + Oil/Air Separator (35813187)..... OAS99017	DD112HF Compactor w/Cummins 4BTA3.9 Eng. (cont'd.) S. Fuel..... BF788 SD115D, SD115F Compactors w/Cummins 6BT5.9 Eng. Lube..... BT339 + Hyd. (58887936)..... BT8841-MPG P. Fuel/Water Separator..... BF1280 + S. Fuel (35374677)..... BF788 In-Line Fuel (58827932)..... BF1173 Opt. Fuel/Water Separator..... BF1226 O. Air (35300375)..... PA2688 + I. Air (59445171)..... PA2621
GRR85 w/IHC UC135B Eng. Lube Ele..... PT71	P100WFU Compressor Eng. Lube (35366681)..... B2 + Comp. Lube (36897353)..... BT526 Fuel (35366699)..... BF840-K1 + Comp. Air (36876423)..... [2] PA2360-FN +	SD116DX, SD116F Compactors w/Cummins QSB5.9 Eng. Lube..... B7177 Charge Hyd. (59764498)..... BT839-10 Return Hyd. (58887936)..... BT8841-MPG Suction Hyd. (58887936)..... BT8841-MPG In-Line Fuel (58827932)..... BF1173
I85 Compressor w/JD 4045 Eng. Hyd. (35296920)..... B378 Fuel..... BF7673-D O. Air..... [2] PA2360-FN + I. Air..... [2] PA2487	P100WJD Compressor w/JD 3029D Eng. Eng. Lube (35308030)..... BT259 Comp. Lube (36897353)..... BT526 Fuel (36534659)..... BF7673-D	SD116TF Roller w/Cummins Eng. Hyd. (58887936)..... BT8841-MPG Hyd. (59764498)..... BT839-10 In-Line Fuel (58827932)..... BF1173
DD90, DD90HF Compactors w/Cummins 4B3.9 Eng. Lube..... BT427 Hyd. (58887936)..... BT8841-MPG Hyd. (59587196)..... [2] BT387-10 P. Fuel/Water Separator..... BF1280 + S. Fuel..... BF788 In-Line Fuel..... BF1173 Air..... PA1636-FN +	SD100, SD100D Compactors w/Cummins 3.9L Eng. Lube (59728170)..... BT427 Hyd. (55440)..... BT387-10 Hyd. (58887936)..... [2] BT8841-MPG P. Fuel/Water Separator (59728196)..... BF1280 + S. Fuel (35374677)..... BF788 In-Line Fuel (58827932)..... BF1173 Some O. Air (Nelson 70301N)..... PA1902-FN + Some I. Air (Nelson 70104N)..... PA1912 Some O. Air (35318252)..... PA2418-FN + Some I. Air (35328442)..... PA2419	DD118HA, DD118HF, DD118HFA Compactors w/Cummins 4BTA3.9 Eng. Lube..... BT427 P. Fuel/Water Separator..... BF1280 + S. Fuel..... BF788
P100 Compressor w/Deutz F2L912 Eng. Lube Spin-on..... BT292 Fuel Spin-on..... BF790	SD100 Compactor w/Deutz Eng. Lube..... B236 + Fuel (51056604)..... BF988 O. Air (Nelson 70334N)..... PA2418-FN + I. Air (Nelson 70333N)..... PA2419	DR120 w/GMC 4-51 Eng. P. Fuel Sock..... F916-C S. Fuel Ele..... PF906
P100, P125 Compressors w/JD 3179D Eng. Lube..... BT259 Fuel..... BF7673-D	SD100 (105TF Series) Roller Hyd. (59764498)..... BT839-10 Hyd. (58887936)..... BT8841-MPG In-Line Fuel (58827932)..... BF1173	SD122D, SD122DX, SD122F Compactors w/Cummins 6BT5.9 Eng. Lube..... BT7349 Charge Hyd. (54763313)..... BT371-10 Return/Suction Hyd. (59764498)..... [2] BT839-10 Fuel (35374677)..... BF788 Radial Seal O. Air (13198999)..... RS3517 Radial Seal I. Air (13198981)..... RS3717
P100AWD, P110AWD Compressors Eng. Lube (35336163)..... B178 Comp. Lube (35327824)..... BT526-10 Fuel (To S/N 153473, Exc. 147543-147592, 147983-147961, 150770-150794) (92100981)..... BF587-D+ Comp. Air (35291509)..... [2] PA2344-FN +	SP100 Compressor w/Hercules G1400 Eng. Comp. Lube (35296920)..... B378	125 w/Ford Eng. Lube..... P80 +
P100AWF, P100WF, P125AWF, P125WF Compressors Eng. Lube (35366681)..... B2 + Comp. Lube (35327824)..... BT526-10 Fuel (35366699)..... BF840-K1 + Comp. Air (35291509)..... [2] PA2344-FN +	GKA105, HKA105, GKA110, HKA110 w/Waukesha Eng. Lube Sock (Deluxe DF)..... DF408	DR125 w/Continental GD157 Eng. Lube..... P41 P. Fuel..... PF809 S. Fuel..... PF906
P100AWW, P100AWWU, P100WW, P100WWU Compressors Eng. Lube (35303692)..... B2 + Comp. Lube (36897353)..... BT526 Comp. Air (35291509)..... [2] PA2344-FN + Oil/Air Separator (35813187)..... OAS99017	Gyro-Flo 105 w/GMC 2-71 Eng. B-P Lube Ele..... P52 P. Fuel Sock..... F916-C S. Fuel Ele..... PF906	DR125, DRA125 w/GMC 2-53 Eng. F-F Lube..... PT11 + P. Fuel Sock..... F916-C S. Fuel Ele..... PF906
P100BWD, P100CWD, P110BWD, P110CWD Compressors Eng. Lube (35336163)..... B178 Comp. Lube (35327824)..... BT526-10 Comp. Air (35291509)..... [2] PA2344-FN +	DD110, DD110HF Double Drum Vibratory Compactors w/Cummins 4BTA3.9 Eng. Lube..... BT427 Hyd. (59587196)..... [2] BT387-10 P. Fuel/Water Separator..... BF1280 + S. Fuel..... BF788	DRA125 w/Continental GD193 Eng. Lube..... P41 P. Fuel..... PF947 S. Fuel..... PF946 In-Line F. Fuel..... BF7726
P100BWF, P125BWF Compressors Eng. Lube (35366681)..... B2 + Comp. Lube (36897353)..... BT526 Fuel (35366699)..... BF840-K1 + Comp. Air (36876423)..... [2] PA2360-FN +	P110WIR Compressor w/4IRH8N Eng. Comp. Lube (36897353)..... BT526	GR125 w/Continental F140, F162 Eng. Lube..... P40
P100BWW, P125BWW Compressors Eng. Lube (35303692)..... B2 + Comp. Lube (35327824)..... BT526-10 Comp. Air (35291509)..... [2] PA2344-FN +	SD110D Compactor w/Cummins 5.9L Eng. Lube..... BT339 + Hyd. (58887936)..... [2] BT8841-MPG P. Fuel/Water Separator..... BF1280 + S. Fuel..... BF788 Opt. Fuel/Water Separator..... BF1226	GRA125, GRB125 w/Continental G193 Eng. Lube..... P40
P100DWD, P100EWD, P100FWD Compressors w/Deutz F3L1011, F3M1011F Eng. Eng. Lube (92793223)..... B178 Comp. Lube (36897353)..... BT526 Fuel (92100981)..... BF587-D+ Eng. Air (36876423)..... [2] PA2360-FN +	SD110F Compactor w/Cummins 6BT5.9 Eng. Lube (35387489)..... BT339 + Hyd. (58887936)..... [2] BT8841-MPG In-Line Fuel (58827932)..... BF1173 Fuel/Water Separator (59477570)..... BF1226 O. Air (35300375)..... PA2688 + I. Air (35300383)..... PA2621	P125AWJD, P125WJD, P130AWJD, P130WJD Compressors w/JD Eng. Eng. Lube (35308030)..... BT259 Comp. Lube (36897353)..... BT526 Box-Style Fuel (35308048)..... BF909 Comp. Air (35291509)..... [2] PA2344-FN +
P100SD, P100WD, P100WDU Compressors Comp. Lube (36897353)..... BT526	DD112HF Compactor w/Cummins 4BTA3.9 Eng. Lube..... BT427 P. Fuel/Water Separator..... BF1280 +	

OFF-HIGHWAY

Check Original Equipment Numbers in Parentheses.

* See Product Guide for Variations of This Number.

INGERSOLL-RAND Compressors, Etc. (cont'd.)	
P125AWW, P125WW Compressors	
Eng. Lube (35303692)	B2 +
Comp. Lube (36897353)	BT526
Comp. Air (35291509)	[2] PA2344-FN +
Oil/Air Separator (35813187)	OAS99017
P125BWJD, P130DWJD Compressors w/JD 3029D Eng.	
Eng. Lube (35308030)	BT259
Comp. Lube (36897353)	BT526
Fuel (36534659)	BF7673-D
P125DWD, P125EWD, P125FWD Compressors w/Deutz F3L1011, F3M1011F Eng.	
Eng. Lube (92793223)	B178
Comp. Lube (36897353)	BT526
Fuel (92100981)	BF587-D+
Eng. Air (36876423)	[2] PA2360-FN +
P125WFD Compressor	
Eng. Lube (35366681)	B2 +
Comp. Lube (36897353)	BT526
Fuel (35366699)	BF840-K1 +
Comp. Air (36876423)	[2] PA2360-FN +
PA125V	
Comp. Lube	[2] P194-HD10 +
Air	PA2399
PT125R Roller w/Cummins B3.3T Eng.	
Lube	BT8409
PT125R w/JD 4329 Eng.	
Lube	BT259
Fuel	BF7673-D
O. Air	PA2360-FN +
I. Air	PA2487
SRB125 w/GMC 2-53 Eng.	
F-F Lube	PT11 +
P. Fuel Sock	F916-C
S. Fuel Ele.	PF906
SSR125HP	
Hyd.	BT8401-MPG
ZX125 w/Deutz Eng.	
Lube (17771734)	B236 +
130 Compressor w/JD Eng.	
Eng. Lube	BT259
Box-Style Fuel	BF909
BD130 w/Cummins 5.9L Eng.	
Lube	BT339 +
Hyd. (58887936)	[3] BT8841-MPG
P. Fuel/Water Separator	BF1280 +
S. Fuel	BF788
Opt. Fuel/Water Separator	BF1226
P130BWJD Compressor w/JD Eng.	
Eng. Lube (35308030)	BT259
Comp. Lube (36897353)	BT526
Box-Style Fuel (35308048)	BF909
Comp. Air (36876423)	[2] PA2360-FN +
P130CWJD Compressor w/JD Eng.	
Eng. Lube (35308030)	BT259
Comp. Lube (36897353)	BT526
Fuel Spin-on (36534659)	BF7673-D
Comp. Air (36876423)	[2] PA2360-FN +
P130WD Compressor w/Deutz F3M1011F Eng.	
Eng. Lube (92793223)	B178
Comp. Lube (36897353)	BT526
Fuel (92100981)	BF587-D+
Eng. Air (36876423)	[2] PA2360-FN +
DD132HF Compactor w/Cummins QSB5.9 Eng.	
Lube	B7177

INGERSOLL-RAND Compressors, Etc. (cont'd.)	
P135WIR Compressor w/4IRH8N Eng.	
Comp. Lube (36897353)	BT526
DD138HA, DD138HF, DD138HFA Compactors w/Cummins B5.9L Eng.	
Lube	BT339 +
P. Fuel/Water Separator	BF1280 +
S. Fuel	BF788
DR150, GR150 w/Continental GD157 Eng.	
Lube	P41
P. Fuel	PF809
S. Fuel	PF906
DR150, GR150 w/Continental GD193 Eng.	
Lube	P41
P. Fuel	PF947
S. Fuel	PF946
DR150, GR150 w/GMC 2-53 Eng.	
F-F Lube	PT11 +
P. Fuel Sock	F916-C
S. Fuel Ele.	PF906
DR150, GR150 w/GMC 4-51 Eng.	
P. Fuel Sock	F916-C
S. Fuel Ele.	PF906
P150WW Compressor	
Eng. Lube (35303692)	B2 +
Comp. Lube (36897353)	BT526
Comp. Air (36876423)	[2] PA2360-FN +
Oil/Air Separator (35813187)	OAS99017
SD150D, SD150F Compactors w/Cummins 5.9L Eng.	
Lube	BT339 +
P. Fuel/Water Separator	BF1280 +
S. Fuel	BF788
Opt. Fuel/Water Separator	BF1226
SD150D Articulated Compactor w/Cummins 6CT8.3 Eng.	
Lube	B205
P. Fuel/Water Separator	BF1280 +
S. Fuel	BF788
DD158HFA Compactor w/Cummins QSB5.9 Eng.	
Lube	B7177
160 w/Deutz Eng.	
Lube	BT292
Hyd/Comp. Lube (35280809)	PT764
Fuel	BF988
Air	PA1916
DRR160 w/IHC D239 Eng.	
Lube	B167
GKA160, HKA160 w/Waukesha Eng.	
Lube Sock (Deluxe DF)	DF408
IKA160 w/IHC UD9A Eng.	
Lube	PT72
S. Fuel	PF226
P160, P175 Compressors w/JD 3179D Eng.	
Lube	BT259
Fuel	BF7673-D
P160AWJD, P160WJD Compressors	
Eng. Lube (35308030)	BT259
Comp. Lube (36897353)	BT526
Box-Style Fuel (35308048)	BF909
P160BWJD Compressor w/JD Eng.	
Eng. Lube (35308030)	BT259
Comp. Lube (36897353)	BT526
Box-Style Fuel (35308048)	BF909
Comp. Air (36876423)	[2] PA2360-FN +

INGERSOLL-RAND Compressors, Etc. (cont'd.)	
P160CWJD Compressor w/JD Eng.	
Eng. Lube (35308030)	BT259
Comp. Lube (36897353)	BT526
Fuel Spin-on (36534659)	BF7673-D
Comp. Air (36876423)	[2] PA2360-FN +
P160DWJD, P175DWJD w/JD 3029D Eng.	
Eng. Lube (35308030)	BT259
Comp. Lube (36897353)	BT526
Fuel (36534659)	BF7673-D
P160WFD, P175WFD Compressors	
Eng. Lube (35366681)	B2 +
Comp. Lube (36897353)	BT526
Fuel (35366699)	BF840-K1 +
Comp. Air (36876423)	[2] PA2360-FN +
SD160DX Compactor w/Cummins Eng.	
Lube (35387489)	BT339 +
Return Hyd. (59764498)	BT839-10
In-Line Fuel (58827932)	BF1173
SD170D, SD170F Compactors w/Cummins 6CT8.3 Eng.	
F-F Lube	B205
Dual-Flow Lube	BD324
Hyd. (58887936)	[2] BT8841-MPG
P. Fuel/Water Separator	BF1280 +
S. Fuel	BF788
Opt. Fuel/Water Separator	BF1226
DXL175 w/Hercules D2300 Eng.	
Lube	BT267
Can-Type Fuel	BF825
Air	PA1636-FN +
P175BWJD Compressor w/JD Eng.	
Eng. Lube (35308030)	BT259
Comp. Lube (36897353)	BT526
Box-Style Fuel (35308048)	BF909
Comp. Air (36876423)	[2] PA2360-FN +
P175CWJD Compressor w/JD Eng.	
Eng. Lube (35308030)	BT259
Comp. Lube (36897353)	BT526
Fuel Spin-on (36534659)	BF7673-D
Comp. Air (36876423)	[2] PA2360-FN +
P175W Compressor w/Deutz F3L912 Eng.	
Eng. Lube	BT292
Comp. Lube (35296920)	B378
Fuel	BF988
Air (35291970)	[2] PA2360-FN +
P175WW, P175WWU, P185WW Compressors	
Eng. Lube (35303692)	B2 +
Comp. Lube (36897353)	BT526
Comp. Air (36876423)	[2] PA2360-FN +
Oil/Air Separator (35813187)	OAS99017
SD180D, SD180F Compactors w/Cummins 6CT8.3 Eng.	
F-F Lube	B205
Dual-Flow Lube	BD324
P. Fuel/Water Separator	BF1280 +
S. Fuel	BF788
Opt. Fuel/Water Separator	BF1226
Air Source Plus 185 Compressor w/JD 4024F Eng.	
Lube (RE518977)	B7306
Fuel (RE508202)	BF7904-D
P185AWJD Compressor w/JD Eng.	
Eng. Lube	BT259
Comp. Lube	B378
Box-Style Fuel	BF909
O. Air	PA2360-FN +
P185WJD Compressor	
Eng. Lube (35308030)	BT259

Check Original Equipment Numbers in Parentheses.

+ See Product Guide for Variations of This Number.

INGERSOLL-RAND Compressors, Etc. (cont'd.)	INGERSOLL-RAND Compressors, Etc. (cont'd.)	INGERSOLL-RAND Compressors, Etc. (cont'd.)
P185WJD Compressor (cont'd.)	P250WDMH Compressor w/Deutz 4 Cyl. Eng. (cont'd.)	DR365 w/GMC 3-71, 4-71 Eng. (cont'd.)
Comp. Lube (36897353) BT526	Hyd. (Don. P161672) B378	B-P Lube Ele. P52
Fuel (35308048) BF909	Fuel (Q1H4117) BF988	P. Fuel Sock. F916-C
Comp. Air (36876423) PA2360-FN +	Eng./Comp. Air (Don. P119363) ... [2] PA2418-FN +	S. Fuel Ele. PF906
Oil/Air Separator (35813187) OAS99017		
P185WIR Compressor w/4IRJ7N Eng.	P250WIR, P260WIR Compressors w/4IR18T Eng.	BL370 Backhoe/Loader w/Kubota Eng.
Comp. Lube (54381314) B7197	Eng. Lube (54381314) B7197	Lube (6675517) B163
Hyd. (36897353) BT526	Comp. Lube (36897353) BT526	Fuel Spin-on (6640801) BF940
Fuel (54381306) BF954	Fuel (54381306) BF954	
Fuel/Water Separator (54468178) BF1278	Fuel/Water Separator (54468178) BF1278	
P185WIR, XP185WIR Compressors w/4IR18N Eng.	P250WJD Compressor w/JD Eng.	ECM370 w/Cummins Eng.
Eng. Lube (54381314) B7197	Eng. Lube (35308030) BT259	Dual-Flow Lube BD103 +
Comp. Lube (36897353) BT526	Comp. Lube (36897353) BT526	Hyd. (Don. P165569) BT8876-MPG
Fuel (54381306) BF954	Box-Style Fuel (35308048) BF909	O. Air [2] PA1885 40
Fuel/Water Separator (54468178) BF1278	Eng. Air (36876423) PA2360-FN +	I. Air [2] PA1893
	Comp. Air (35318252) PA2418-FN +	Coolant BW5073
P185WJD Compressor w/JD 4045D PowerTech Eng.	253, 255 Compressors	375 Compressor w/4IRB7T Eng.
Eng. Lube (36881696) B7125	Air (32170979) PA1712	Hyd. (36897346) BT8874-MPG
P185WJD Compressor w/JD 4219 Eng.	PI272 w/Detroit Diesel 16V4000 Eng.	Fuel/Water Separator (54468178) BF1278
Eng. Lube BT259	Lube [4] B7175	Radial Seal O. Air (54717145) RS5558
Comp. Lube (35296920) B378	S. Fuel (w/Drain) BF7639-D	Radial Seal I. Air (54717152) RS5559
Box-Style Fuel BF909	S. Fuel (w/o Drain) [2] BF785 +	
Air [2] PA2360-FN +		BL375 Backhoe/Loader w/Kubota Eng.
SD200DX, SD200F Compactors w/Cummins QSB5.9 Eng.	BL275 Backhoe/Loader w/Kubota Eng.	Lube (6675517) B163
Lube B7177	Some Lube (6675517) B163	Fuel Spin-on (6640801) BF940
DR210 w/GMC 4-51 Eng.	In-Line Fuel (6633977) BF840-K1 +	P375WCU Compressor w/Cummins 3.9L Eng.
P. Fuel Sock. F916-C	Fuel Spin-on (6640801) BF940	Lube BT427
S. Fuel Ele. PF906		Hyd. (36860336) BT8892-MPG
GKA210, HKA210 w/Waukesha Eng.	SPA300, SPA300V	P. Fuel/Water Separator BF1280 +
Lube Sock (Deluxe DF) DF408	Bearing Lube PT82-HD10 +	S. Fuel BF788
GR210 w/Continental M330 Eng.	Comp. Lube PT518	Opt. Fuel/Water Separator BF1226
Lube P54	Air PA2375	
IKA210 w/IHC UD14A Eng.	VHP300WIR Compressor w/4IRD5AE Eng.	P375WD w/Deutz F6L912 Eng.
Lube PT72	Comp. Lube (36897346) BT8874-MPG	Lube B236 +
S. Fuel PF226	Fuel/Water Separator (54468178) BF1278	Hyd. Ele. (35328509) PT760-25
223, 231, 234, 235, 235HNL, 242, 244 Compressors	Radial Seal O. Air (54717145) [2] RS5558	Fuel BF988
Air (32170979) PA1712	Radial Seal I. Air (54717152) [2] RS5559	Eng. Air (35318252) PA2418-FN +
250		Comp. Air (35326230) PA2426-FN +
Hyd. (35280825) PT761	DR315 w/GMC 3-71, 4-71 Eng.	XP375WIR w/4IRD5AE Eng.
DR250 w/GMC 4-53 Eng.	F-F Lube Ele. P20-HD +	Comp. Lube (36897346) BT8874-MPG
F-F Lube Ele. P20-HD +	B-P Lube Ele. P52	Fuel/Water Separator (54468178) BF1278
P. Fuel Sock. F916-C	P. Fuel Sock. F916-C	Radial Seal O. Air (54717145) [2] RS5558
S. Fuel Ele. PF906	S. Fuel Ele. PF906	Radial Seal I. Air (54717152) [2] RS5559
GR250 w/Continental M330 Eng.	GKA315 w/Waukesha Eng.	P375WJD Compressor w/JD 4045T Eng.
Lube P54	Lube Sock (Deluxe DF) DF408	Lube BT259
MW250 Milling Machine w/Detroit Diesel 3-53 Eng.	GR315 w/Continental B427 Eng.	5 7/32 In. Fuel (RE62418) BF7673-D
Lube Spin-on B105	Lube P54	5 31/32 In. Fuel (RE62419) BF7674-D
Hyd. [3] BT387-10	IKA315 w/IHC UD18A Eng.	P425WIR Compressor w/4IRD5AE Eng.
P. Fuel BF592	Lube (S/N 501-27876) [2] PT72	Comp. Lube (36897346) BT8874-MPG
S. Fuel BF593	Lube (S/N 27877-up) PT86-HD+	Fuel/Water Separator (54468178) BF1278
Air PA1636-FN +	Fuel Ele. [2] PF225	Radial Seal O. Air (54717145) [2] RS5558
P250BWJD, P250CWJD Compressors w/JD 4045D Eng.	320 Compressor	Radial Seal I. Air (54717152) [2] RS5559
Eng. Lube (36881696) B7125	Lube B2 +	ECM450 Drill w/Detroit Diesel Eng.
Comp. Lube (35296920) B378	CM350 Drill	F-F Eng. Lube Ele. PT11 +
P250WCU, HP300WCU Compressors w/Cummins 3.9L Eng.	Hyd. PT849-10 +	Hyd. (Schroeder K10) PT707-HD10 +
Lube BT427	SPA350, SPA350V	Hyd. (Schroeder J10) PT737-10
P. Fuel/Water Separator BF1280 +	Bearing Lube PT82-HD10 +	P. Fuel Spin-on BF592
S. Fuel BF788	Comp. Lube PT518	S. Fuel Spin-on BF593
Opt. Fuel/Water Separator BF1226	Air PA2375	
P250WDMH Compressor w/Deutz 4 Cyl. Eng.	WL350 Loader w/Deutz F4M2011 Eng.	BL470, BL475 Backhoe/Loaders w/Kubota Eng.
Lube (A1H4123) BT292	Radial Seal O. Air (5501660912) RS3920	Lube (6675517) B163
	Radial Seal I. Air (5501660914) RS3921	Fuel Spin-on (6640801) BF940
	HP355 Compressor w/Perkins 1004-4TW Eng.	ECM490 w/Cummins Eng.
	Lube BT237	Dual-Flow Lube (35378546) BD103 +
	365	Hyd. (51608503) [2] BT8308-MPG
	Hyd. (35280825) PT761	Trans. BT8876-MPG
	DR365 w/GMC 3-71, 4-71 Eng.	P. Fuel/Water Separator BF1280 +
	F-F Lube Ele. P20-HD +	S. Fuel BF788
		Eng. O. Air (35355395) PA2518 +
		Eng. I. Air (35355353) PA2519
		Comp. O. Air (35318252) PA2418-FN +
		Comp. I. Air (35328442) PA2419

OFF-HIGHWAY

Check Original Equipment Numbers in Parentheses.
40 Extreme Performance Version Available.

+ See Product Guide for Variations of This Number.

INGERSOLL-RAND Compressors, Etc. (cont'd.)	
ABG500 Milling Machine w/Deutz F6L913 Eng. Lube.....	B236 + BF988
GKA500, HKA500 Lube Sock (Deluxe DF).....	DF408
IKA500 w/IHC UD24 Eng. Lube (S/N 50-2147).....	[3] PT72
Lube (S/N 2148-up).....	[3] PT79
Fuel Ele.....	[2] PF225
PC500, PC505 Milling Machines w/Deutz F6L913 Eng. Lube.....	B236 + BF988
VR518 Telescopic Forklift w/Perkins 1004.40T Eng. Radial Seal O. Air (6910725).....	RS3922
Radial Seal I. Air (6910726).....	RS3923
VR530C Telescopic Handler w/Perkins 1104C-44T Eng. Hydrostatic (75990-2).....	BT8846
Radial Seal O. Air (6910725).....	RS3922
Radial Seal I. Air (6910726).....	RS3923
BL570, BL575 Backhoe/Loaders w/Kubota Eng. Lube (6675517).....	B163
Fuel Spin-on (6640801).....	BF940
ECM580 w/Cummins 5.9L Eng. Lube.....	BT339 +
P. Fuel/Water Separator.....	BF1280 +
S. Fuel.....	BF788
Opt. Fuel/Water Separator.....	BF1226
ECM585MC Drill w/Cummins QSB5.9 Eng. Lube.....	B7177
Fuel/Water Separator Ele.....	PF7777
ECM590 w/Cummins 8.3L Eng. Dual-Flow Lube.....	BD103 +
Hyd. (Don. P165569).....	BT8876-MPG
P. Fuel/Water Separator.....	BF1280 +
S. Fuel.....	BF788
600 Backhoe Lube.....	P20-HD +
Hyd.....	PT82-HD +
P. Fuel.....	PF845
S. Fuel.....	PF902
Tube-Type Air.....	PA1782
600 Compressor w/Detroit Diesel Eng. Eng. Lube.....	B95 +
P. Fuel.....	BF5800 +
S. Fuel.....	BF5810 +
DL600, DR600, GR600 w/GMC 6-71 Eng. F-F Lube Ele.....	P20-HD +
B-P Lube Ele.....	P52
P. Fuel Sock.....	F916-C
S. Fuel Ele.....	PF902
Tube-Type Air.....	PA1781
16 1/2 In. O.D. Air.....	PA1632
HP600WCU Compressor w/Cummins 8.3L Eng. F-F Lube.....	B205
Dual-Flow Lube.....	BD103 +
P. Fuel/Water Separator.....	BF1280 +
S. Fuel.....	BF788
Opt. Fuel/Water Separator.....	BF1226
HP600WJD Compressor w/JD 6076A Eng. Lube.....	BT486
CM620D Drill w/Deutz BF8L513 Eng. Lube.....	[2] B236 +
Fuel.....	[2] BF900

INGERSOLL-RAND Compressors, Etc. (cont'd.)	
VR638 Telescopic Handler w/Perkins 1104C-44T Eng. Radial Seal O. Air (6910725).....	RS3922
Radial Seal I. Air (6910726).....	RS3923
VR642 Handler w/Cummins 3.9L Eng. Lube.....	BT339 +
Fuel/Water Separator.....	BF1226
Radial Seal O. Air (Don. P828889).....	RS3544
Radial Seal I. Air (Don. P775302).....	RS3545
ECM660 Crawler Drill w/Cummins 6CTA8.3 Eng. Dual-Flow Lube.....	BD7309
ECM680 Crawler Drill w/Cummins 6CTA8.3 Eng. Dual-Flow Lube (35378546).....	BD103 +
Comp. Lube (51302214).....	BT8876-MPG
Main Return Hyd. (51608503).....	[2] BT8308-MPG
Eng. Fuel (35374677).....	BF788
Eng. O. Air (35355395).....	PA2518 +
Eng. I. Air (35355353).....	PA2519
Comp. O. Air (35326230).....	PA2426-FN +
Comp. I. Air (35377696).....	PA2427
Dust Collector Air (51322881).....	[10] PA4973
ECM690 Crawler Drill w/Cat 3306 Eng. Eng. Lube.....	B7600 +
Comp. Lube (51302214).....	BT8876-MPG
Main Return Hyd. (51608503).....	[2] BT8308-MPG
P. Fuel Ele.....	PF935
Fuel Spin-on (1R0750).....	BF7633 +
O. Air (Don. P182043).....	[2] LL2518 +
I. Air (Don. P124860).....	[2] PA2519
Cab Air (Don. P181045).....	PA1636-FN +
Dust Collector Air (51793396).....	[3] PA2376
CM695D Drill w/Cat 3306 Eng. Lube.....	B7600 +
Hyd. (36758613).....	[2] BT8892-MPG
Fuel Spin-on.....	BF970
O. Air (35355395).....	[2] PA2518 +
I. Air (35355353).....	[2] PA2519
RT705G, RT706G, RT708G Lift Trucks w/Cummins 4B3.9L Eng. Lube.....	BT427
P. Fuel/Water Separator.....	BF1280 +
S. Fuel.....	BF788
RT705G, RT706G, RT708G Lift Trucks w/JD 4039D Eng. Lube.....	BT259
VR723 Telescopic Handler w/Perkins 1104C-44T Eng. Hydrostatic (75990-2).....	BT8846
Radial Seal O. Air (6910725).....	RS3922
Radial Seal I. Air (6910726).....	RS3923
DXL750 w/GMC 6V-71 Eng. F-F Lube Ele.....	P20-HD +
B-P Lube Ele.....	P52
P. Fuel Ele.....	PF845
S. Fuel Ele.....	PF902
O. Air.....	PA1846 +
I. Air.....	PA1880
HP750WCU, XP750WCU Compressors w/Cummins 8.3L Eng. F-F Lube.....	B205
Dual-Flow Lube.....	BD103 +
P. Fuel/Water Separator.....	BF1280 +
S. Fuel.....	BF788
Opt. Fuel/Water Separator.....	BF1226
VHP750WCU Compressor w/Cat C9 Eng. Eng. Lube (35310556).....	B76 +
Comp. Lube (36897346).....	[2] BT8874-MPG

INGERSOLL-RAND Compressors, Etc. (cont'd.)	
VHP750WCAT Compressor w/Cat C9 Eng. (cont'd.) Fuel (35310549).....	BF7633 +
Comp. O. Air (36867786).....	[2] PA3892
Comp. I. Air (36876019).....	[2] PA3893
Coolant (35607605).....	BW5071
VHP750WCU Compressor w/Cummins QSL9 Eng. Dual-Flow Lube (35378546).....	BD103 +
Comp. Lube (36897346).....	[2] BT8874-MPG
Fuel/Water Separator (35357268).....	BF1212 +
Comp. O. Air (36867786).....	[2] PA3892
Comp. I. Air (36876019).....	[2] PA3893
Coolant (36896314).....	BW5075
XHP750 Compressor w/Cat Eng. Eng. Lube.....	B7600 +
P. Fuel Ele.....	PF935
Fuel Spin-on.....	BF970
XHP750CM Compressor Comp. Lube (36860336).....	BT8892-MPG
Hyd. (36860336).....	[2] BT8892-MPG
O. Air (35384619).....	PA2582 +
I. Air (35384627).....	PA3896
XL750 w/GMC 8V-71N Eng. F-F Lube Ele.....	P20-HD +
Comp. Lube (Don. P160055).....	PT765
Comp. Lube (Don. P160116).....	PT763
P. Fuel Spin-on.....	BF5800 +
S. Fuel Spin-on.....	BF5810 +
O. Air.....	[2] PA1886 +
I. Air.....	[2] PA1904
XP750A Compressor w/Detroit Diesel 6V-71N Eng. Lube Spin-on.....	B95 +
P. Fuel Spin-on.....	BF5800 +
S. Fuel Spin-on.....	BF5810 +
XP750WJD Compressor w/JD 6076A Eng. Lube.....	BT486
LF760 Compressor Hyd. (59879247).....	BT8423
780T, 780W Asphalt Pavers w/Cummins 4BTA3.9 Eng. Lube.....	BT427
P. Fuel/Water Separator.....	BF1280 +
S. Fuel.....	BF788
780W Asphalt Paver w/JD 4039 Eng. Lube.....	BT259
800H Compressor Hyd. Ele. (39123237).....	PT8442
825, HP825WCU Compressors w/Cummins L10 Eng. F-F Lube.....	B196 +
B-P Lube.....	B7577
Dual-Flow Lube.....	BD103 +
Fuel Spin-on.....	BF957 +
Fuel/Water Separator.....	BF1212 +
O. Air (36867786).....	PA3892
I. Air (36876019).....	PA3893
Coolant.....	BW5071
825 Compressor w/Cummins M11 Eng. Dual-Flow Lube.....	BD103 +
Hyd. (35296920).....	[2] B378
Fuel/Water Separator.....	BF1212 +
O. Air (36867786).....	PA3892
I. Air (36876019).....	PA3893
XP825WCU Compressor w/Cummins 8.3L Eng. F-F Lube.....	B205
Dual-Flow Lube.....	BD103 +
P. Fuel/Water Separator.....	BF1280 +
S. Fuel.....	BF788

Check Original Equipment Numbers in Parentheses.

+ See Product Guide for Variations of This Number.

INGERSOLL-RAND Compressors, Etc. (cont'd.)	
XP825WCU Compressor w/Cummins 8.3L Eng. (cont'd.)	
Opt. Fuel/Water Separator.....	BF1226
O. Air (36867786).....	PA3892
I. Air (36876019).....	PA3893
VR843 Lift Truck w/Cummins Eng.	
Fuel/Water Separator.....	BF1226
880T, 880W Asphalt Pavers w/Cummins 4BTA Eng.	
Lube.....	BT427
P. Fuel/Water Separator.....	BF1280 +
S. Fuel.....	BF788
DL900, DR900, L900 w/GMC 6-110, 8V-71 Engs.	
F-F Lube Ele..... [2] P20-HD +	
B-P Lube Ele..... [2] P52	
5 3/4 In. P. Fuel Sock.....	F916-C
8 5/16 In. P. Fuel Ele.....	PF845
7 13/16 In. S. Fuel Ele.....	PF902
8 1/4 In. S. Fuel Ele.....	PF846
Air (40070).....	PA1632
Opt. Air (Purolator AF1012AA).....	PA618
Opt. Air (Fram FA250).....	PA1702
DXL900 w/GMC 8V-71, 12V-71 Engs.	
F-F Lube Ele.....	P20-HD +
Comp. Lube.....	P194-HD +
Comp. Hyd. (Rear Bearing).....	PT82-HD +
5 3/4 In. P. Fuel Sock.....	F916-C
8 5/16 In. P. Fuel Ele.....	PF845
7 13/16 In. S. Fuel Ele.....	PF902
8 1/4 In. S. Fuel Ele.....	PF846
O. Air (8V-71 Eng.).....	PA1846 +
I. Air (8V-71 Eng.).....	PA1880
O. Air (12V-71 Eng.).....	PA2456 +
I. Air (12V-71 Eng.).....	PA2457
XL900	
Lube Ele.....	P20-HD +
Comp. Lube Ele..... [2] PT763	
P. Fuel Spin-on.....	BF5800 +
S. Fuel Spin-on.....	BF5810 +
O. Air..... [2] PA1846 +	
I. Air..... [2] PA1880	
XP900WCU Compressor w/Cummins LTA10 Eng.	
F-F Lube.....	B196 +
B-P Lube.....	B7577
Dual-Flow Lube.....	BD103 +
Fuel Spin-on.....	BF957 +
Fuel/Water Separator.....	BF1212 +
Coolant.....	BW5071
910T, 910W Asphalt Pavers w/Cummins 4BTA Eng.	
Lube.....	BT427
P. Fuel/Water Separator.....	BF1280 +
S. Fuel.....	BF788
HP915WCU Compressor w/Cummins QSL9 Eng.	
Eng. Dual-Flow Lube (35378546).....	BD103 +
Comp. Lube (36897346).....	BT8874-MPG
Fuel/Water Separator (35357268).....	BF1212 +
Comp. O. Air (36867786).....	PA3892
Comp. I. Air (36876019).....	PA3893
Coolant (36896314).....	BW5075
994DD110 Roller w/Cummins 3.9L Eng.	
Lube.....	BT427
P. Fuel/Water Separator.....	BF1280 +
S. Fuel.....	BF788
Fuel/Water Separator.....	BF1226
Air (59594846).....	PA1636-FN +
1000H Compressor	
Hyd. Ele. (39123237).....	PT8442

INGERSOLL-RAND Compressors, Etc. (cont'd.)	
HP1000WCU, XP1000WCU Compressors w/Cummins N14 Eng.	
F-F Lube.....	B196 +
B-P Lube.....	B7577
Dual-Flow Lube.....	BD103 +
Fuel Spin-on.....	BF957 +
Fuel/Water Separator.....	BF1212 +
Coolant.....	BW5071
MW1000, PC1000R Milling Machines w/Cummins 6BTA5.9 Eng.	
Lube.....	BT339 +
P. Fuel/Water Separator.....	BF1280 +
S. Fuel.....	BF788
Opt. Fuel/Water Separator.....	BF1226
DXL1050 Compressor w/Cummins V903 Eng.	
F-F Lube Ele.....	P999-HD +
F-F Lube Spin-on.....	B196 +
B-P Lube Ele.....	C750-E +
Fuel Spin-on..... [2] BF957-D +	
O. Air.....	PA2456 +
I. Air.....	PA2457
Breather Ele. (w/o Turbo)..... [2] PA1627	
XL1100 w/GMC Eng.	
O. Air.....	PA2456 +
I. Air.....	PA2457
XPH1170 w/Cat C15 Eng.	
Hyd. Pump (36860336)..... [2] BT8892-MPG	
O. Air (36864361)..... [2] PA3806	
DL1200, DR1200, DXL1200, L1200 w/GMC 12V-71 Eng.	
F-F Lube Ele..... [2] P20-HD +	
Hyd. (36758613).....	BT8892-MPG
8 5/16 In. P. Fuel Ele.....	PF845
9 In. P. Fuel Sock.....	F844-A
S. Fuel Ele.....	PF846
O. Air.....	PA1846 +
I. Air.....	PA1880
1300 Series Compressors w/Cummins N14 Eng.	
Dual-Flow Lube.....	BD103 +
Hyd. (36860336)..... [2] BT8892-MPG	
Fuel/Water Separator.....	BF1259
O. Air (36864361)..... [2] PA3806	
XP1400 Compressor w/Detroit Diesel 8V-92T Eng.	
Lube Spin-on.....	B95 +
P. Fuel Spin-on.....	BF5800 +
S. Fuel Spin-on.....	BF5810 +
O. Air (Don. P128407).....	PA2562 40
XP1400WCU Compressor w/Cummins N14 Eng.	
F-F Lube.....	B196 +
B-P Lube.....	B7577
Dual-Flow Lube.....	BD103 +
Fuel Spin-on.....	BF957 +
Fuel/Water Separator.....	BF1212 +
Coolant.....	BW5071
XP1600WCU Compressor w/Cummins N14 Eng.	
F-F Lube.....	B196 +
B-P Lube.....	B7577
Dual-Flow Lube.....	BD103 +
Fuel Spin-on.....	BF957 +
Fuel/Water Separator.....	BF1212 +
Coolant.....	BW5071
2000P Compressor Pump	
Lube (32305674).....	BT223
Air (32012957).....	PA2038
PC2000 Milling Machine w/Detroit Diesel 8V-71 Eng.	
F-F Lube Spin-on.....	B95 +
P. Fuel Spin-on.....	BF5800 +

INGERSOLL-RAND Compressors, Etc. (cont'd.)	
PC2000 Milling Machine w/Detroit Diesel 8V-71 Eng. (cont'd.)	
S. Fuel Spin-on.....	BF5810 +
PC2200 Milling Machine w/Cummins KTA19 Eng.	
F-F Lube..... [2] B196 +	
B-P Lube.....	B7577
Fuel Spin-on..... [2] BF957 +	
2340, 2340L5 Compressors	
Air (32170979).....	PA1712
2340S9GH-AS Air Sled	
Air (32170979).....	PA1712
2420, 2475, 2475D5 Compressors	
Air (32170979).....	PA1712
2475F15GIR Compressor w/Gas Eng.	
Air (Comp.) (32170979).....	PA1712
2540, 2545, 3000 Compressors	
Air (32012957).....	PA2038
MT6520 Planer w/Detroit Diesel 8V-71 Eng.	
F-F Lube Ele.....	P20-HD +
F-F Lube Spin-on.....	B95 +
P. Fuel Spin-on.....	BF5800 +
S. Fuel Spin-on.....	BF5810 +
MW6520 Planer w/Cat 3306 Eng.	
Lube.....	B7600 +
Fuel Spin-on.....	BF970
MT7000, MT7500 Milling Machines w/Cummins KTA19 Eng.	
F-F Lube..... [2] B196 +	
B-P Lube.....	B7577
Fuel Spin-on..... [2] BF957 +	
7100 Compressor	
Air (32012957).....	PA2038

INGRAM Rollers, Etc.	
Power Sweeper w/IHC UC263 Eng.	
Lube.....	PT185
Hyd.....	PT849 +
3-6 Ton Tandem Roller w/Continental 4 Cyl. Eng.	
Lube.....	P40
Hyd.....	PT849 +
4-6 Ton Roller	
Hyd.....	BT287-10
8-12 Ton Roller w/GMC 3-53 Eng.	
F-F Lube Ele.....	PT11 +
Lube Spin-on.....	B105
Hyd.....	BT287-10
P. Fuel Sock.....	F916-C
P. Fuel Spin-on.....	BF592
3 5/8 In. S. Fuel Ele.....	PF906
7 13/16 In. S. Fuel Ele.....	PF902
S. Fuel Spin-on.....	BF593
Air (Don. P118159).....	PA1636-FN +
8-12, 10-12 Ton Tandem Rollers w/IHC UC263 Eng.	
Lube.....	PT185
Hyd.....	PT207-HD +
9-2800PA Roller w/GMC 3-53 Eng.	
F-F Lube.....	PT11 +
P. Fuel Sock.....	F916-C
3 5/8 In. S. Fuel Ele.....	PF906
7 13/16 In. S. Fuel Ele.....	PF902
Air (Don. P101246).....	PA1681-FN +
9-2800PB Roller w/JD Eng.	
Lube.....	BT259
Hyd.....	BT839-10
Trans.....	BT8840-MPG

OFF-HIGHWAY

Check Original Equipment Numbers in Parentheses.
40 Extreme Performance Version Available.

* See Product Guide for Variations of This Number.

INGRAM	
Rollers, Etc. (cont'd.)	
9-2800PB Roller w/JD Eng. (cont'd.)	
Box-Style Fuel.....	BF909
O. Air.....	PA2418-FN +
I. Air.....	PA2419
12 Ton Roller w/GMC 3-53 Eng.	
F-F Lube Ele.....	PT11 +
Hyd.....	BT287-10
P. Fuel Sock.....	F916-C
3 5/8 In. S. Fuel Ele.....	PF906
7 13/16 In. S. Fuel Ele.....	PF902
12T3W Roller w/Detroit Diesel 3-53 Eng.	
Lube Spin-on.....	B105
P. Fuel Spin-on.....	BF592
S. Fuel Spin-on.....	BF593
21 Ton Roller w/GMC 3-53 Eng.	
F-F Lube Ele.....	PT11 +
Hyd.....	PT207-HD +
P. Fuel Sock.....	F916-C
S. Fuel Ele.....	PF902

INLAND SYSTEMS, INC.
(See Jay)

INNOVATIVE MATERIAL SYSTEMS (IMS)	
Equipment	
4010 Dredger w/Cummins 5.9L Eng.	
Lube.....	BT339 +
Hyd.....	[2] BT389-10
O. Air (Don. P181034).....	PA1884 40
I. Air (Don. P119374).....	PA1911

INSLEY	
Shovels, Etc.	
L, M Crane w/Cat D320A Eng.	
Lube Ele.....	PT670 +
Attach. P. Fuel Ele.....	PF935
Fuel Ele.....	PF824
M Crane w/GMC Diesel Eng.	
F-F Lube Ele.....	P20-HD +
P. Fuel Sock.....	F916-C
S. Fuel Ele.....	PF906
K12 Lorry Crane w/Buda BD230 Eng.	
Lube.....	P41
P. Fuel.....	PF809
S. Fuel.....	PF906
K12, K12G, HP29S	
Lube (Fram F30).....	P42
HP260	
Lube (Fram F30).....	P42
H560C w/Detroit Diesel 4-53 Eng.	
F-F Lube Ele.....	P20-HD +
Hyd. (H8412).....	[2] PT550-10
P. Fuel Sock.....	F916-C
S. Fuel Ele.....	PF906
Air.....	PA1646-FN +
H600, H800C Excavators w/Detroit Diesel 4-53, 4-71 Eng.	
F-F Lube Ele.....	P20-HD +
F-F Lube Spin-on.....	B95 +
P. Fuel Spin-on.....	BF592
S. Fuel Spin-on.....	BF593
H1000 Excavator w/Detroit Diesel 4-71 Eng.	
F-F Lube Ele.....	P20-HD +
F-F Lube Spin-on.....	B95 +
P. Fuel Spin-on.....	BF592
S. Fuel Spin-on.....	BF593

INSLEY	
Shovels, Etc. (cont'd.)	
H1000 w/GMC 4-71 Eng.	
F-F Lube Ele.....	P20-HD +
P. Fuel Sock.....	F916-C
S. Fuel Ele.....	PF906
H1000C Excavator w/Cat 3304 Eng.	
Lube.....	B7600 +
Fuel Spin-on.....	BF970
H1250 Excavator w/Cat 3306 Eng.	
Lube.....	B7600 +
Fuel Spin-on.....	BF970
Box-Style Fuel/Water Separator.....	BF912
H1500 Backhoe	
Lube.....	[2] PT670 +
Return Hyd.....	PT518-10
TorqConv.....	BT839-10
Fuel Spin-on.....	BF970
Air.....	PA618-S
AirCond.....	PA2354
H1500, H1500B Excavators w/Cat 3306 Eng.	
Lube.....	B7600 +
Fuel Spin-on.....	BF970
Box-Style Fuel/Water Separator.....	BF912
H1500C Backhoe w/Detroit Diesel 6-71 Eng.	
F-F Lube Ele.....	P20-HD +
F-F Lube Spin-on.....	B95 +
P. Fuel Spin-on.....	BF5800 +
S. Fuel Spin-on.....	BF5810 +
H2000 Excavator w/Cat D333C Eng.	
Lube Ele.....	PT670 +
Fuel Spin-on.....	BF970
Box-Style Fuel/Water Separator.....	BF912

2250	
Hyd. (H5898).....	PT562 OBS
H2250B, H3000 Backhoes w/GMC 8V-71N Eng.	
F-F Lube Ele.....	P20-HD +
Hyd. (Oil Cooler).....	PT207-HD +
TorqConv.....	BT839
P. Fuel Ele.....	PF845
S. Fuel Ele.....	PF902
Air (H2250B).....	PA1676-FN +
H2500C Excavator w/Detroit Diesel 6V-92 Eng.	
Lube Ele.....	P20-HD +
Lube Spin-on.....	B95 +
P. Fuel.....	BF5800 +
S. Fuel.....	BF5810 +
3000 Excavator w/GMC 8V-71, 12V-71 Eng.	
F-F Lube Ele.....	P20-HD +
B-P Lube Ele.....	P52
O. Air.....	PA2456 +
I. Air.....	PA2457
H3500B, H3500C Excavators w/Detroit Diesel 8V-92 Eng.	
Lube Ele.....	P20-HD +
Lube Spin-on.....	B95 +
P. Fuel.....	BF5800 +
S. Fuel.....	BF5810 +
HL5000 Shovel/Loader w/GMC 8V-71N Eng.	
F-F Lube Ele.....	P20-HD +
P. Fuel Ele.....	PF845
S. Fuel Ele.....	PF902

INTENSUS	
Equipment	
DD12 Roller w/Deutz F2L1011 Eng.	
3 1/2 In. Lube.....	B228
5 1/8 In. Lube.....	B178
Fuel.....	BF790

INTENSUS	
Equipment (cont'd.)	
DD12 Roller w/Deutz F2L1011 Eng. (cont'd.)	
Fuel (w/Drain).....	BF587-D +
CV15 Roller w/Cummins 4BT3.9 Eng.	
Lube.....	BT427
P. Fuel/Water Separator.....	BF1280 +
S. Fuel.....	BF788
Opt. Fuel/Water Separator.....	BF1226
DD15 Roller w/Deutz F3L1011 Eng.	
Lube.....	B178
Fuel.....	BF790
DD21-II Compactor w/Deutz F4L912 Eng.	
Lube.....	BT292
Fuel.....	BF988
CV25 Compactor w/Cummins 6BT5.9 Eng.	
Lube.....	BT339 +
P. Fuel/Water Separator.....	BF1280 +
S. Fuel.....	BF788
Opt. Fuel/Water Separator.....	BF1226
CV25 Compactor w/Deutz F6L912 Eng.	
Lube.....	B236 +
Fuel.....	BF988
CV25 Compactor w/JD 6059T Eng.	
Lube.....	BT259
5 7/32 In. Fuel (RE62418).....	BF7673-D
5 31/32 In. Fuel (RE62419).....	BF7674-D
CV25D Compactor w/Cummins 5.9L Eng.	
Lube.....	BT339 +
P. Fuel/Water Separator.....	BF1280 +
S. Fuel.....	BF788
Opt. Fuel/Water Separator.....	BF1226
XD25 Roller w/Deutz F2L1011 Eng.	
3 1/2 In. Lube.....	B228
5 1/8 In. Lube.....	B178
Fuel.....	BF790
Fuel (w/Drain).....	BF587-D +
DO42 Roller w/Deutz F6L912 Eng.	
Lube.....	B236 +
Fuel.....	BF988
DO50 Roller w/Deutz BF6L913 Eng.	
Lube.....	B218
Hyd.....	[2] BT287-10
Single Fuel.....	BF988
I. Air.....	PA2835
WL50F, XWL50G Loaders w/Cummins 6CT8.3 Eng.	
Dual-Flow Lube.....	BD103 +
P. Fuel/Water Separator.....	BF1280 +
S. Fuel.....	BF788
Opt. Fuel/Water Separator.....	BF1226
DO52 Roller w/Deutz BF6L913 Eng.	
Lube.....	B218
Fuel.....	BF988
XS80, XS80D, XS80PD Rollers w/Cummins B3.9 Eng.	
Lube.....	BT427
XD110 Roller w/Cummins B3.9 Eng.	
Lube.....	BT427

INTERCEPTOR	
Marine	
Models w/Carter Carb.	
Fuel.....	PF859
Models w/Taurus IV 4-80, OV4-80, OV6-100 Eng.	
Lube.....	BT223
Models w/Volvo 100, 110 HP Eng.	
Lube.....	BT223

Check Original Equipment Numbers in Parentheses.
40 Extreme Performance Version Available.

* See Product Guide for Variations of This Number.
OBS Obsolete. Availability Limited to Dealer Stock.

INTERCEPTOR Marine (cont'd.)	INTERCONTINENTAL Tractors	ISCO Hauling Vehicles (cont'd.)
Golden Interceptor Lube Ele. (Remote Mtd.) P80 + Lube Spin-on BT5	DE, DF, GE, GF, KE, KF Lube P41	IC23R w/GMC 6-71 Eng. (cont'd.) Air (Don. P117331) PA1637-FN +
80, 85, 100, 120 Lube Spin-on BT223	GC, KC, C26, C26K Lube (1950-55) P40	235R Series B, 240C Series B w/Cat 3406 Eng. Lube B99 + Fuel Spin-on BF614 +
110 w/Ford V8-221, V8-260 Engs. Lube Spin-on BT223	INTERNATIONAL HARVESTER (See IHC)	IC235, IC240 w/Cummins NT855C Eng. F-F Lube Ele. P999-HD + F-F Lube Spin-on B196 + B-P Lube Ele. C750-E + Hyd. (Gresen 3293) PT207-10 + Hyd. (Schroeder K25) PT707-HD + Trans. (ACDelco PF951) PT385 + Steering (Vickers 923069) PT849-10 + Fuel Spin-on BF957 + O. Air (Don. P117441) PA1894 40 I. Air (Don. P114931) PA1905 Coolant Spin-on BW5071
125 Interceptor w/Ford 8 Cyl. Eng. Clutch (1955-57) P17	INTERNATIONAL TRACTOR CO. Equipment	245R Series C, 250C Series C w/Cat 3408 Eng. Lube [2] B99 + Fuel Spin-on BF614 +
135 Lube Spin-on (1960-on) BT5	14BV, 18BV Compactors w/Lombardini 12LD475-2 Eng. Hyd. (U.C.C. Hydraulics UCMX15184-10) BT366-10	IC245 w/Cummins KT1150C Eng. F-F Lube Spin-on [2] B196 + B-P Lube Ele. C750-E + Fuel Spin-on BF957 +
140 w/Ford V8-221, V8-260 Engs. Lube Spin-on BT223	D6000, DL6000 Dozer/Loaders w/Continental TMD27 Eng. Lube B2 + Can-Type Fuel BF825 O. Air PA2360-FN + I. Air PA2487	IH245 w/GMC 12V-71 Eng. F-F Lube Ele. [2] P20-HD + Hyd. (Gresen 3293) PT207-10 + Hyd. (Schroeder K25) PT707-HD + Trans. (ACDelco PF951) PT385 + P. Fuel Sock (5574980) F844-A P. Fuel Sock (6436874) F908-A S. Fuel Ele. PF846 O. Air (Don. P117441) PA1894 40 I. Air (Don. P114931) PA1905
145 Interceptor w/Ford 8 Cyl. Eng. Clutch (1955-57) P17	DL7000 Dozer/Loader w/Cummins 4B3.9 Eng. Lube BT427 O. Air PA2418-FN + I. Air PA2419	IC250 w/Cummins Eng. F-F Lube Ele. P999-HD + F-F Lube Spin-on B196 + B-P Lube Ele. C750-E + Fuel Ele. PF116 Fuel Spin-on BF957 + O. Air (Don. P117441) PA1894 40 I. Air (Don. P114931) PA1905
150 Interceptor Lube Ele. (Remote Mtd.) P80 + Lube Spin-on (1960-on) BT5	8500 Generator w/Lister-Petter Eng. Air (602-41760) PA1690-FN +	265C w/Cat 3412 Eng. Lube Spin-on [2] B99 + Attach. P. Fuel Ele. [2] PF935 Fuel Spin-on [2] BF614 +
160 w/Ford V8-221, V8-260 Engs. Lube Spin-on BT223 Clutch (1955-57) P17	INTERNATIONAL-PALMER (See Palmer)	
165 Interceptor Lube Ele. (Remote Mtd.) P80 + Clutch (1955-57) P17	IOWA MANUFACTURING (See Cedarapids)	
170 Lube Spin-on (1960-on) BT5	ISCO Hauling Vehicles	
185 Interceptor Lube Ele. (Remote Mtd.) P80 + Lube Spin-on BT5 Clutch (1955-57) P17	IC13R w/GMC 4-71 Eng. F-F Lube Ele. P20-HD + Hyd. (Schroeder K25) [2] PT707-HD + P. Fuel Sock F916-C S. Fuel Ele. PF906 Air (Don. P117331) PA1637-FN +	
190, 200 Lube Spin-on (1960-on) BT223	ICA22, ICA22R w/Cummins NH230 Eng. F-F Lube Ele. P999-HD + F-F Lube Spin-on B196 + B-P Lube Ele. C750-E + Hyd. (Gresen 3293) PT207-10 + Trans. (ACDelco PF951) PT385 + Steering (Gresen K23012) PT207 + Fuel Spin-on BF957 + Air (Don. P117332) PA1676-FN + Coolant Spin-on BW5071	
210 w/Ford V8-221, V8-260 Engs. Lube Spin-on BT223	IC23R w/Cummins NH855-C250 Eng. F-F Lube Ele. P999-HD + F-F Lube Spin-on B196 + B-P Lube Ele. C750-E + Hyd. (Schroeder K25) [2] PT707-HD + Trans. (ACDelco PF951) PT385 + Fuel Spin-on BF957 + Air (Don. P117331) PA1637-FN + Coolant Spin-on BW5071	
215 Interceptor Lube Ele. (Remote Mtd.) P80 + Lube Spin-on BT5 Clutch (1955-57) P17	IC23R w/GMC 6-71 Eng. F-F Lube Ele. P20-HD + Hyd. (Schroeder K25) [2] PT707-HD + Trans. (ACDelco PF951) PT385 + P. Fuel Sock F916-C S. Fuel Ele. PF902	ISEKI Equipment
240, 250 Lube Ele. (1960-on) P80 +		SG13, SG15, SG17 Tractors Lube (62132400020) B33
256 Interceptor Lube Spin-on (1960-61) BT5 Opt. Lube Ele. P80 +		SG173 Tractor Lube (62132400020) B33 Fuel (565604048790) PF7545
260 Lube Ele. (1960-on) P80 +		TM217 Tractor Lube (62132400020) B33 Hyd. (15605152720) BT260-10 Fuel (141510201100) PF937 Air (156010320240) PA3476
272 Interceptor Lube Spin-on (1960-61) BT5 Opt. Lube Ele. P80 +		SF300 Mower Lube (62132400020) B33 Hyd. (15605152720) BT260-10 Fuel (141510201100) PF937 Air (156010320240) PA3476
285 Lube Ele. (1960-on) P80 +		TA525, TA530 Tractors Hyd. (15605152720) BT260-10 Fuel (151310232900) PF717
292 Interceptor Lube Spin-on (1960-61) BT5 Opt. Lube Ele. P80 +		
300 Lube Ele. (1960-on) P80 +		
312 Interceptor Lube Spin-on (1960-61) BT5 Opt. Lube Ele. P80 +		
330 Lube Ele. (1960-on) P80 +		
400 Interceptor SPL w/Ford 427 Eng. Lube Ele. P80 +		

OFF-HIGHWAY

Check Original Equipment Numbers in Parentheses.
40 Extreme Performance Version Available.

* See Product Guide for Variations of This Number.

ISEKI Equipment (cont'd.)	
TA525, TA530 Tractors (cont'd.)	
Air (156010320240)	PA3476
TA537 Tractor	
Air (156010320240)	PA3476
ISUZU Engines	
2AB1, 3AB1	
Lube	B229
Fuel Spin-on	BF954
2KC1	
Fuel Ele. (5-87810-197-0)	PF7549
3KC1	
Lube	B227
Fuel Ele. (5-87810-197-0)	PF7549
Fuel Spin-on	BF954
Air	PA1690-FN
3KR1	
Lube	B161-S
Fuel Spin-on (8-94132-947-0)	BF7648
Air (5-14215-014-0)	PA1690-FN +
4BB1	
Lube Ele. (9-88513-106-1)	P266
Lube Spin-on (13201-2)	B118
Fuel Ele. (5-87810-050-0)	PF313
Fuel Spin-on (5-13240-034-0)	BF7648
Air (Don. P101246)	PA1681-FN +
4BD1 (3.9L)	
Lube Ele. (9-88513-106-1)	P266
Lube Spin-on (8-94416-069-0)	B7144
Fuel Ele. (5-87810-050-0)	PF313
Air (Don. P101246)	PA1681-FN +
4BD1T Automotive	
F-F Lube Spin-on (8-94169-778-0)	B244
B-P Lube Spin-on (8-94169-779-2)	B222
Fuel Spin-on	BF7648
4BD1T Industrial	
Lube Spin-on (8-94416-069-0)	B7144
Fuel Spin-on	BF7648
Air (Don. P101246)	PA1681-FN +
4BG1, 4BG1T (4.3L)	
Lube (8-94321-219-1)	B7144
Some Fuel Spin-on	BF954
4JB1, 4JC1 (2.8L)	
Fuel Spin-on (X13240-015)	BF7648
Air (Don. ECC065002)	PA2824
Air (Don. ECC085002)	PA2826
4LC1 (1.7L)	
Radial Seal O. Air	RS3704
Radial Seal I. Air	RS3705
4LE1 (2.2L)	
Lube (8-94456-741-1)	B1425
Fuel (8-94132-947-1)	BF7648
6BB1 (5.8L)	
Lube Ele. (1-87810-075-0)	P723
Fuel Ele.	PF311
Fuel Spin-on (8-94143-479-0)	BF7648
Air (Don. P101246)	PA1681-FN +
6BD1 (5.8L)	
Lube Ele. (1-87810-075-0)	P723
Lube Spin-on (1-13200-487-0)	B75
Fuel Ele.	PF311
3 7/16 In. Fuel Spin-on (8-94143-479-0)	BF7648
4 3/8 In. Fuel Spin-on (1-13240-074-0)	BF7602
Air (Don. P101246)	PA1681-FN +

ISUZU Engines (cont'd.)	
6BD1T (5.8L)	
Lube Ele. (1-87810-075-0)	P723
Lube Spin-on (1-13240-123-0)	B337
Fuel Ele.	PF311
3 7/16 In. Fuel Spin-on (8-94143-479-0)	BF7648
4 3/8 In. Fuel Spin-on (1-13240-074-0)	BF7602
Air (Don. P181059)	PA2418-FN +
6BG1T (6.5L)	
5 27/32 In. F-F Lube (1-13200-487-0)	B75
5 27/32 In. B-P Lube (1-13240-123-0)	B337
8 8/32 In. F-F Lube (1-13240-062-2)	B205
9 15/16 In. B-P Lube (1-13240-163-2)	B7577
8 8/32 In. Lube (1-13240-232-2)	B7217
Fuel (1-13240-079-1)	BF7602
Some Air (Don. P181059)	PA2418-FN +
6RB1T Power Take-Off (13.7L)	
Air (Don. P182000)	LL1637-FN +
6SA1, 6SA1T	
Lube Ele. (1-87810-075-0)	P723
Lube Spin-on (1-13200-487-0)	B75
Fuel Ele. (9-88511-191-0)	PF311
3 7/16 In. Fuel Spin-on (5-13240-034-0)	BF7648
4 3/8 In. Fuel Spin-on (1-13240-074-0)	BF7602
Air (Don. P181059)	PA2418-FN +
QT15	
Fuel Ele. (5-87810-197-0)	PF7549
QT23	
Fuel Ele. (5-87810-197-0)	PF7549
QD27, QD40	
Lube	B229
Fuel Spin-on	BF954
QT35	
Air (5-14215-014-0)	PA1690-FN +
QD55	
Fuel Spin-on	BF954
QD60	
Lube Ele. (9-88513-106-1)	P266
Lube Spin-on (13201-2)	B118
Fuel Spin-on	BF954
Air (Don. ECC065002)	PA2824
QD63, QD70	
Fuel Spin-on	BF954
QD90	
Lube Ele. (9-88513-106-1)	P266
Lube Spin-on (13201-2)	B118
Fuel Ele. (5-87810-050-0)	PF313
Fuel Spin-on (5-13240-034-0)	BF7648
Air (Don. P101246)	PA1681-FN +
QD100	
Lube Ele. (9-88513-106-1)	P266
Lube Spin-on (8-94416-069-0)	B7144
Fuel Ele. (5-87810-050-0)	PF313
Air (Don. P101246)	PA1681-FN +
QD100T Automotive	
F-F Lube Spin-on (8-94169-778-0)	B244
B-P Lube Spin-on (8-94169-779-0)	B222
Fuel Spin-on (8-94151-744-0)	BF7648
QD100T Industrial	
Lube Spin-on (8-94416-069-0)	B7144
Fuel Spin-on	BF954
Air (Don. P101246)	PA1681-FN +
DA120	
Lube	P150
Fuel Ele.	PF950 +

ISUZU Engines (cont'd.)	
E120, E120T	
Lube Ele. (9-88513-265-0)	PT466
QD130	
Lube Ele. (1-87810-075-0)	P723
Fuel Ele.	PF311
Fuel Spin-on (8-94143-479-0)	BF7648
Air (Don. P101246)	PA1681-FN +
QD145	
Lube Ele. (1-87810-075-0)	P723
Lube Spin-on (1-13200-487-0)	B75
Fuel Ele.	PF311
3 7/16 In. Fuel Spin-on (8-94143-479-0)	BF7648
4 3/8 In. Fuel Spin-on (1-13240-074-0)	BF7602
Air (Don. P101246)	PA1681-FN +
QD145T	
Lube Ele. (1-87810-075-0)	P723
Lube Spin-on (1-13240-123-0)	B337
Fuel Ele.	PF311
3 7/16 In. Fuel Spin-on (8-94143-479-0)	BF7648
4 3/8 In. Fuel Spin-on (1-13240-074-0)	BF7602
Air (Don. P181059)	PA2418-FN +
QD165T	
F-F Lube Spin-on (1-13200-487-0)	B75
Air (Don. P181059)	PA2418-FN +
QD170, QD170T	
Lube Ele. (1-87810-075-0)	P723
Lube Spin-on	B75
Fuel Ele. (9-88511-191-0)	PF311
Fuel Spin-on (1-13240-041-1)	BF7602
Air (Don. P181059)	PA2418-FN +
C190	
Lube Ele.	P280
Fuel Spin-on (5-13240-023-0)	BF7648
QD200, QD200T	
Lube Ele. (9-88513-265-0)	PT466
Fuel Ele. (1-87810-027-0)	PF332
DA220	
Lube	P150
C223	
Lube	B7585
C240 (2.4L)	
Lube Ele. (9-88513-106-0)	P266
Lube Spin-on (13201-2)	B118
Lube Spin-on (Metric) (8-97024-607-1)	B7585
Fuel Spin-on (X13240-015)	BF7648
Air (Don. ECC065002)	PA2824
Air (Don. P181052)	PA1667-FN +
D500	
Fuel Ele. (9-88511-191-1)	PF311
ITC Tractors	
UC25HD w/Kohler Command 25 Eng.	
Lube	B1410
Hyd. (Zinga BE10-18)	BT8323
ITT (See Marlow Pumps)	
IVECO Engines	
F4HE9684P	
Lube (2992242)	BT7237
Fuel (2992241)	BF7813
Fuel/Water Separator (2992662)	BF1365

Check Original Equipment Numbers in Parentheses.

+ See Product Guide for Variations of This Number.

IVECO Engines (cont'd.)	
Cursor 10 (10.3L)	
Lube (2992544)	[2] B7174-MPG
Fuel (2994048)	BF7927
Cursor 13 (12.9L)	
Lube (2992544)	[2] B7174-MPG
Fuel (2994048)	BF7927
Fuel/Water Separator (2992662)	BF1365
N45NA	
Lube (2992242)	BT7237
Fuel/Water Separator (504048025)	BF1367
N45T	
Lube (2992242)	BT7237
Fuel/Water Separator (504048025)	BF1367
NEF45 AM1, NEF45 SM2, NEF45 TM1X	
Lube (2992544)	[2] B7174-MPG
Fuel (504107584)	BF7951-D
Radial Seal O. Air (AM1) (8031211)	RS3542
Radial Seal I. Air (AM1) (8031565)	RS3543
Radial Seal Air (SM2) (8041642)	RS3544
Radial Seal Air (TM1X) (8041322)	RS3734
N60NTD	
Fuel (2992241)	BF7813
N67NA, N67TA	
Lube (2992242)	BT7237
Fuel/Water Separator (504048025)	BF1367
N67TA (F4HE9684P)	
Lube (2992242)	BT7237
Fuel (2992241)	BF7813
Fuel/Water Separator (2992662)	BF1365
NEF67 TE2X	
Lube (2992242)	BT7237
Radial Seal Air (8041322)	RS3734
Cursor 87 (8.7L)	
Fuel/Water Separator (2992662)	BF1365

JACKRABBIT Equipment	
Bio Chipper w/Cummins QSC8.3L Eng.	
Dual-Flow Lube (B040107)	BD7309
Hyd. (Hydac 180MA020BN)	[2] BT8310-MPG
Fuel/Water Separator (B040106)	BF1272-SPS +
Radial Seal O. Air (B040803)	RS3870 +
Radial Seal I. Air (B040804)	RS3871 +
Cab Air (27004)	PA1667-FN +
Coolant (B040108)	BW5074
Wood Chuck	
Hyd. (LHA SPE50-10)	BT287-10
Radial Seal O. Air (Don. P827653)	RS3542
Radial Seal I. Air (Don. P829332)	RS3543
Wood Chuck YD09 Elevator w/Deutz Eng.	
Hyd. Tank (Schroeder K10)	PT707-HD10 +
Radial Seal O. Air (1319257)	RS3920
Radial Seal I. Air (1180870)	RS3921
Jack Chute 20/20 Elevator	
Hyd. (23548)	BT287-10
Yard Jack YJL30/30 Elevator w/Deutz F4L1011, F4L2011 Eng.	
Lube (1174416)	B228
Hyd. (LHA SPE50-10)	BT287-10
Fuel (1174696)	BF7915
Radial Seal O. Air (Don. P827653)	RS3542
Radial Seal I. Air (Don. P829332)	RS3543
Prune-Rite PR120, Prune-Rite PR180, Prune-Rite PR240, Prune-Rite PR300 w/Kubota D905 Eng.	
Lube	B161-S

JACKRABBIT Equipment (cont'd.)	
Prune-Rite PR120D, Prune-Rite PR180D, Prune-Rite PR240D, Prune-Rite PR300D w/Kubota D905 Eng.	
Lube (55701)	B161-S
Hyd. (55503A)	PT8485
Fuel (55702)	BF7683
Single Air (55703)	PA3476
JackRunner JR400 w/Cummins 4BT3.9 Eng.	
Lube (Fleetguard LF3345)	BT427
Hyd. (LHA SPE50-10)	BT287-10
P. Fuel/Water Separator (Fleetguard FS1280)	BF1280 +
S. Fuel (Fleetguard FF5052)	BF788
In-Line Fuel (Fleetguard FF5079)	BF1173
Axial Seal O. Air (To S/N 48) (Fleetguard AF1638) ..	PA2369
Axial Seal I. Air (To S/N 48) (Fleetguard AF1639) ..	PA2370
Radial Seal O. Air (S/N 48-94) (Don. P778214)	RS3734
Radial Seal I. Air (S/N 48-94) (Don. P777639)	RS3885
Cab Air (Don. P181052)	PA1667-FN +
JackRunner JR400 w/Cummins QSB4.5 Eng.	
Lube (27860)	BT427
Hyd. (23548)	[2] BT287-10
S. Fuel (Fleetguard FF5052)	BF788
In-Line Fuel (27002)	BF1173
Fuel/Water Separator (27859)	BF7677-D
Radial Seal O. Air (27237)	RS3734
Radial Seal I. Air (27238)	RS3885
Cab Air (27004)	PA1667-FN +
JJL490 20/20, JJL490 20/30 Elevators w/Deutz F2L1011, F2L2011, F3L2011 Eng.	
3 1/2 In. Lube (1174416)	B228
5 1/8 In. Lube (27010)	B178
Hyd. (23548)	BT287-10
Fuel (27011)	BF7915
Radial Seal O. Air (S/N 100-115) (26773)	RS3942
Radial Seal I. Air (S/N 100-115) (26774)	RS3943
Radial Seal O. Air (S/N 116-up) (27013)	RS3542
Radial Seal I. Air (S/N 116-up) (27014)	RS3543
Single Air (S/N 1-99) (27117)	PA2422

JACKSON Tampers	
Models w/Wisconsin VE4, VF4, VG4D Eng.	
Mason Jar Screw Neck B-P Lube	T300-M

JACOBSEN Lawn Tractors	
Chief w/Kohler K181 Eng.	
Air	PA1712
Greens King w/Kohler K301 Eng.	
Air (235116)	PA678
Grounds Groomer w/Kohler K662 Eng.	
Air	PA602
Tri King w/Kubota Eng.	
Lube	B227
Hyd.	BT839
Fuel Ele.	PF872
Air	PA1865-FN
Turf Cat w/Kubota Eng.	
Lube	B227
Fuel Ele.	PF872
Air	PA1690-FN

JACOBSEN Lawn Tractors (cont'd.)	
Turf King w/Kohler K241, K301 Eng.	
Air (235116)	PA678
Z FastCat ES Mower w/Briggs & Stratton Eng.	
Lube	B7165
Greens King IV w/Briggs & Stratton 16 HP Eng.	
Lube (5000440)	B7290
Hyd. (558022)	BT8449-10
Greens King IV w/Kubota 16.5 HP Eng.	
Lube (554011)	B227
Hyd. (558022)	BT8449-10
Air (502619)	PA1865-FN
D10, E10	
Lube	B163
Can-Type Fuel (Diesel)	BF838-F2
F10 w/Ford 172 Gas Eng.	
Lube (1965-69)	BT5
TorqConv.	P80-HD +
F10, HF15 w/Perkins Eng.	
Lube	BT216
Can-Type Fuel	BF825
G10	
Lube	B163
Can-Type Fuel (Diesel)	BF838-F2
GT12 w/Kohler Eng.	
Air (230840)	PA677
HR15 w/Perkins 4.236 Eng.	
Lube (2654403)	BT216
Hyd. Spin-on (MichFIPow. S58)	BT387-10
Can-Type Fuel (2656613)	BF825
Air (549633)	PA1667-FN +
G20D w/Perkins AD3.152 Eng.	
Lube	BT215
Can-Type Fuel (Single) (C.A.V. 796)	BF884
Can-Type Fuel (Double)	[2] BF825
Park 30 w/Kohler K141 Eng.	
Breather (231575)	PA1603
Commercial 60 w/Kohler Eng.	
Lube	B243
Air (277138)	PA2064
100C, 100D w/Kohler K161S Eng.	
Air	PA677
F133 w/Kohler K482 Eng.	
Hydrostatic	B233
Air (277138)	PA2064
Turf Cat C420G w/Kubota G600B Eng.	
Lube	B227
Hyd.	BT839
Air	PA1865-FN
Turf Cat 623D, Turf Cat 628D w/Kubota D905, D1105 Eng.	
Radial Seal Air (2198147-01)	RS3704
JZT1250 w/Kohler 25 HP Eng.	
Lube	B1410
Radial Seal Air (2198147-01)	RS3704
1671D, 1684 w/Kubota D600B Eng.	
Lube	B227
Hyd.	BT839
Air	PA1865-FN
1671G w/Kohler M16QS Eng.	
Hyd.	BT839
Air	PA2067
2015 Utility Tractor w/Onan B48M Eng.	
Lube	BT223

OFF-HIGHWAY

Check Original Equipment Numbers in Parentheses.

* See Product Guide for Variations of This Number.

JACOBSEN	
Lawn Tractors (cont'd.)	
JZT2190 w/Kawasaki 19 HP Eng.	
Lube (2722214)	B33
O. Air (4114746)	RS3704
I. Air (4114747)	RS3705
JZT2230 w/Kawasaki 23 HP Eng.	
Lube (2722214)	B33
O. Air (4114746)	RS3704
I. Air (4114747)	RS3705
JZT2230LC w/Kohler 23 HP Eng.	
Lube	B1410
JZT2250 w/Kawasaki 25 HP Eng.	
Lube (2722214)	B33
O. Air (4114746)	RS3704
I. Air (4114747)	RS3705
2315 w/Kubota D950 Eng.	
Lube (15841-32430)	B179
Air	PA1690-FN
Utilimax UM4300 w/Kohler 25 HP Eng.	
Lube	B1410
HR9016 Mower w/Turbo Eng.	
Hydrostatic (5003691)	BT8862
Radial Seal Air (5003370)	RS3544
53034, 53074 w/Kohler K181 Eng.	
Air	PA1712
53039, 53050, 53077, 53082, 53088, 53092, 53245	
Garden Tractors w/Kohler K241 Eng.	
Air	PA678
Air	PA652
53300, 53330 w/Kohler K321, K3441 Eng.	
Air	PA678
Air	PA652
62228, 67733 w/Kohler M16QS Eng.	
Hyd.	BT839
Air	PA2067
62229 w/Kubota D600B Eng.	
Lube	B227
Hyd.	BT839
Air	PA1865-FN
66127 w/Continental R11 Eng.	
Air	PA1690-FN
66132 w/Kubota D950 Eng.	
Lube	B227
Air	PA1690-FN

JACTO	
Sprayers	
Uniport 2000 Plus w/MWM Eng.	
Lube	BT216
Fuel	BF587-D+
Axial Seal O. Air (Metal Hsg.) (Mann C17225/3)	PA2845
Axial Seal I. Air (Metal Hsg.) (Mann CF800)	PA2837
Radial Seal O. Air (Plastic Hsg.) (Mann C16400)	RS3922
Radial Seal I. Air (Plastic Hsg.) (Mann CF400)	RS3923

JAEGER	
Compressors, Etc.	
Models w/Continental Cosmatic Transmissions	
Lube	P40
Models w/Continental F040, Y91, F162, F244 Eng.	
Lube	P40
Models w/Continental B427, M271, M330 Eng.	
Lube	P54

JAEGER	
Compressors, Etc. (cont'd.)	
Models w/Continental F2662, F4140, F4162, F6186	
Engs.	
Lube	P40
Models w/Wisconsin VP4 Eng.	
Mason Jar Screw Neck B-P Lube	T300-M
H, 2HM, 3HM, 3TC, 4P, 4-1/2HM, BP5	
w/Continental Eng.	
Lube	P40
Ramrod 1 w/Wisconsin V465D Eng.	
Lube Spin-on (RV38S)	BT248
4PTD Trash Pump	
Lube	B2 +
Fuel	BF962
Air	PA1690-FN +
K4-1/2, K5-1/2, K6-1/2 w/Continental F600 Eng.	
Air	PA634
5CPH Pump w/Chrysler Eng.	
Lube	P60
6P w/Continental Eng.	
Lube	P40
6PND Water Pump w/GMC 4-53 Eng.	
F-F Lube Ele.	P20-HD +
P. Fuel Sock.	F916-C
S. Fuel Ele.	PF906
10PD Water Pump w/GMC Eng.	
F-F Lube Ele.	P20-HD +
P. Fuel Sock.	F916-C
S. Fuel Ele.	PF906
10PD Water Pump w/IHC Eng.	
Lube	PT85
P. Fuel	PF226
S. Fuel	PF226
CS10, 11S, LP12, 16S, 75, 85, LP100, 125, A125	
w/Continental Eng.	
Lube	P40
125 Rotary w/British Ford 220D Eng.	
Lube	PT29
Fuel Ele.	PF816 +
125 Rotary Single Stage, 125 Rotary Utility	
w/Continental G193-2205 Eng.	
Lube	P41
125 Rotary w/Continental F226 Eng.	
Lube	P40
125 Rotary w/Continental HD260-2229 Eng.	
Lube	P52
125CBD Concrete Pump	
Lube	P20-HD +
Hyd.	PT737-10
P. Fuel	PF845
S. Fuel	PF902
150 Compressor w/GMC 3-53 Eng.	
F-F Lube Ele.	PT11 +
P. Fuel Sock.	F916-C
S. Fuel Ele.	PF906
160 Compressor w/Hercules G2300 Eng.	
Eng. Lube	P41
Comp. Lube	PT849 +
175 Loader w/Cummins Eng.	
F-F Lube Bag	P996
F-F Lube Ele.	P999-HD +
F-F Lube Spin-on	B196 +
B-P Lube Ele.	C750-E +
Turbocharger	BT112
4 3/8 In. Fuel Spin-on	BF948 +

JAEGER	
Compressors, Etc. (cont'd.)	
175 Loader w/Cummins Eng. (cont'd.)	
5 3/4 In. Fuel Spin-on	BF957 +
11 7/32 In. Fuel Spin-on	BF596 +
Fuel/Water Separator	BF1212 +
Breather Ele. (w/Turbo) (255963)	PA643
Breather Ele. (w/o Turbo) (256837)	PA1627
175A w/Hercules D2300 Eng.	
Lube	BT267
Fuel	BF962
Air	PA1916
DS175A	
Lube	P177
Comp. Lube	PT849 +
Can-Type Fuel	BF825
185, 210, 250 w/Continental Eng.	
Lube	P54
DR250-6 w/Cat Eng.	
Lube	PT670 +
Fuel Sock (Add [2] 7B-7635 Gaskets) ... [4]	F919-C
DR250-6 w/GMC Eng.	
Lube	P20-HD +
P. Fuel Sock.	F916-C
S. Fuel Ele.	PF906
R365-6 w/GMC 4-71 Eng.	
F-F Lube Ele.	P20-HD +
B-P Lube Ele.	P52
P. Fuel Sock.	F916-C
S. Fuel Ele.	PF906
R365-6 w/IHC UD18, UD18A Eng.	
Lube (S/N 501-27876)	[2] PT72
Lube (S/N 27877-up)	[2] PT86-HD +
Fuel Ele.	[2] PF225
600 Compressor w/GMC 6-71N Eng.	
F-F Lube Ele.	P20-HD +
5 3/4 In. P. Fuel Sock.	F916-C
8 5/16 In. P. Fuel Ele.	PF845
S. Fuel Ele.	PF902
R600-5 w/GMC 6-71 Eng.	
F-F Lube Ele.	P20-HD +
B-P Lube Ele.	P52
P. Fuel Sock.	F916-C
S. Fuel Ele.	PF902
625	
Tube-Type Air	PA1782
DS750	
Lube Ele.	P20-HD +
Comp. Lube	C750-E +
P. Fuel	BF5800 +
S. Fuel	BF5810 +
900 w/GMC Eng.	
F-F Lube Ele.	[2] P20-HD +
B-P Lube Ele.	[2] P52
P. Fuel Sock.	F916-C
S. Fuel Ele.	PF902

JAEGER MACHINE CO.
(See Holman)

JAY	
Tampers	
Models w/Jay Air Filters	
Air (200595)	PA1757
J13, J18, J36 w/Lauson Eng.	
Air (54839)	PA1985

Check Original Equipment Numbers in Parentheses.

+ See Product Guide for Variations of This Number.

JCB (J.C. BAMFORD) Dump Trucks, Dumpsters	
Z7, Z8	
Fuel.....	PF847
JCB10 w/Petter AC1 Eng.	
Fuel.....	PF847
JCB10 w/Petter PH1 Eng.	
Lube.....	P176
Fuel.....	PF847
JCB10 w/Petter PH2 Eng.	
Lube.....	P174
Fuel.....	PF847
15 w/Petter AC1 Eng.	
Fuel.....	PF847
15 w/Petter PH1 Eng.	
Lube.....	P176
Fuel.....	PF847
22-1/2 w/Petter AC1 Eng.	
Fuel.....	PF847
22-1/2CWT w/Petter PH1 Eng.	
Lube.....	P176
Fuel.....	PF847
30CWT w/Petter AC1 Eng.	
Fuel.....	PF847
30CWT w/Petter PH2 Eng.	
Lube.....	P174
Fuel.....	PF847
712 (YA Series)	
Lube (2/100073).....	BT237
Hyd. Ele. (581/05601).....	PT8400-MPG
Hyd. Spin-on (32/905501).....	BT8841-MPG
Can-Type Fuel.....	[2] BF825
O. Air (32/206002).....	PA2790-FN
I. Air (32/202601).....	PA2419
714 w/Cummins 6BTA5.9 Eng.	
Lube (2/910970).....	BT339 +
Trans. (32/925905).....	BT9422
P. Fuel/Water Separator (2/910150).....	BF1280 +
S. Fuel (2/910155A).....	BF788
Radial Seal O. Air (32/920401).....	RS3994
Radial Seal I. Air (32/920402).....	RS3995
Cab Air (Roof) (32/920700).....	PA4937 OBS
714 w/Cummins 6BTA5.9 Eng.	
Lube (2/910970).....	BT339 +
Trans. (32/925905).....	BT9422
Fuel/Water Separator (32/925451).....	BF1356
Radial Seal O. Air (32/920401).....	RS3994
Radial Seal I. Air (32/920402).....	RS3995
Cab Air (Roof) (32/920700).....	PA4937 OBS
716 (YB Series)	
Hyd. Ele. (581/05601).....	PT8400-MPG
Hyd. Spin-on (32/905501).....	BT8841-MPG
Can-Type Fuel.....	[2] BF825
718 w/Cummins 6BTA5.9 Eng.	
Lube (2/910970).....	BT339 +
Trans. (32/925905).....	BT9422
P. Fuel/Water Separator (2/910150).....	BF1280 +
S. Fuel (2/910155).....	BF788
Radial Seal O. Air (32/920401).....	RS3994
Radial Seal I. Air (32/920402).....	RS3995
Cab Air (32/920700).....	PA4937 OBS
718 w/Cummins 6BTA5.9 Eng.	
Lube (2/910970).....	BT339 +
Trans. (32/925905).....	BT9422
Fuel/Water Separator (32/925451).....	BF1356
Radial Seal O. Air (32/920401).....	RS3994
Radial Seal I. Air (32/920402).....	RS3995
Cab Air (32/920700).....	PA4937 OBS

JCB (J.C. BAMFORD) Dump Trucks, Dumpsters (cont'd.)	
722 w/Cummins 6BTA5.9 Eng. (Tier 2)	
Lube (32/925413).....	B7177
Trans. (32/925905).....	BT9422
Fuel/Water Separator (32/925414).....	BF1271
Radial Seal O. Air (32/925284).....	RS3996
Radial Seal I. Air (32/925285).....	RS3997
Cab Air (32/920700).....	PA4937 OBS
722 w/Cummins QSB5.9 Eng.	
Lube (3937736).....	B7177
Fuel/Water Separator (3973233).....	BF1385-SPS
722 w/Cummins QSB6.7 Eng. (Tier 3)	
Lube (32/925413).....	B7177
Trans. (32/925905).....	BT9422
Fuel (32/925932).....	BF7922
Fuel/Water Separator (32/925763).....	BF1385-SPS
Radial Seal O. Air (32/925284).....	RS3996
Radial Seal I. Air (32/925285).....	RS3997
Cab Air (32/920700).....	PA4937 OBS

JCB (J.C. BAMFORD) Engines	
Dieselmax TC, Dieselmax TCA	
Lube (320/04133).....	B7350
In-Line Fuel/Water Separator (320/07057).....	BF7965
AC1	
Fuel Ele.....	PF847
AC2	
Fuel Ele.....	PF847
Air.....	PA1718
Ecomax 4.4, Ecomax 4.8 (Interim Tier 4)	
Lube (320/04133).....	B7350
Dieselmax 444	
Lube (32004133).....	B7350
Fuel (32007155).....	BF7965
Fuel/Water Separator (32/925694).....	BF7956-D
Some Radial Seal O. Air (32/917804).....	RS3922
Some Radial Seal I. Air (32/917805).....	RS3923
Dieselmax 444 (130 HP, 161 HP)	
Lube (320/04133).....	B7350
Dieselmax 448 (201 HP)	
Lube (320/04133).....	B7350

JCB (J.C. BAMFORD) Excavators	
JCB1 w/Petter AC2 Eng.	
Fuel.....	PF847
JCB1 w/Petter PH2 Eng.	
Lube Ele.....	P174
Fuel Ele.....	PF847
Micro Plus T2 w/Perkins 403C-07 (Tier 2), 403D-07 (Tier 3) Eng.	
Lube (2/630935A).....	B7361
Can-Type P. Fuel (32/401102).....	BF825
Radial Seal O. Air (32/919902).....	RS3715
Radial Seal I. Air (32/919901).....	RS3930
JS70	
Air (KAP0482).....	PA3820-FN
JZ70 w/Isuzu 4JG1 Eng. (Tier 2)	
Lube (2/800176).....	B7273
Hyd. (6900/0056).....	H9071
Hyd. (KRJ1599).....	PT400
Hyd. Tank Breather (KRJ3461).....	PA5316
Fuel (2/800025).....	BF954
Radial Seal O. Air (32/925254).....	RS3942
Radial Seal I. Air (32/925255).....	RS3943

JCB (J.C. BAMFORD) Excavators (cont'd.)	
JS115 w/Isuzu 4BG1T Eng. (Tier 2)	
Lube (581/18096).....	B7324
Hyd. (6900/0056).....	H9071
Hyd. (KRJ1599).....	PT400
Hyd. Tank Breather (KRJ3461).....	PA5316
Fuel/Water Separator (32/925760).....	BF9833-D
Radial Seal O. Air (32/917804).....	RS3922
Radial Seal I. Air (32/917805).....	RS3923
JS115 w/Isuzu 4JJ1X Eng. (Tier 3)	
Lube (581/18096).....	B7324
Hyd. (6900/0056).....	H9071
Hyd. (KRJ1599).....	PT400
Hyd. Tank Breather (KRJ3461).....	PA5316
P. Fuel/Water Separator Ele. (32/925838).....	PF7982
Fuel/Water Separator (32/925869).....	BF7951-D
Radial Seal O. Air (32/917804).....	RS3922
Radial Seal I. Air (32/917805).....	RS3923
JS115 w/Dieselmax 444 Eng. (Interim Tier 4)	
Lube (581/18096).....	B7324
Hyd. (69000051).....	H9075
Hyd. (KRJ3836).....	PT8909
Hyd. Tank Breather (KRJ3461).....	PA5316
Fuel/Water Separator (S/N M1019969-up) (32925760).....	BF9833-D
Radial Seal O. Air (58012020).....	RS3992
Radial Seal I. Air (58012021).....	RS3993
JS130 w/Isuzu 4BG1T Eng. (Tier 2)	
Lube (581/18096).....	B7324
Hyd. (6900/0056).....	H9071
Hyd. (KRJ1599).....	PT400
Hyd. Tank Breather (KRJ3461).....	PA5316
Fuel/Water Separator (32/925760).....	BF9833-D
Radial Seal O. Air (32/917804).....	RS3922
Radial Seal I. Air (32/917805).....	RS3923
JS130 w/Isuzu 4JJ1X Eng. (Tier 3)	
Lube (581/18096).....	B7324
Hyd. (6900/0056).....	H9071
Hyd. (KRJ1599).....	PT400
Hyd. Tank Breather (KRJ3461).....	PA5316
P. Fuel/Water Separator Ele. (32/925838).....	PF7982
Fuel/Water Separator (32/925869).....	BF7951-D
Radial Seal O. Air (32/917804).....	RS3922
Radial Seal I. Air (32/917805).....	RS3923
JS130W w/Isuzu 4BG1T Eng. (Tier 2)	
F-F Lube (581/18096).....	B7324
Drain Line Hyd. (KNJ0288).....	BT334
Hyd. (6900/0056).....	H9071
Fuel/Water Separator (32/925760).....	BF9833-D
Radial Seal O. Air (32/917804).....	RS3922
Radial Seal I. Air (32/917805).....	RS3923
JZ140 w/Isuzu 4BG1T Eng. (Tier 2)	
Lube (581/18096).....	B7324
Hyd. (6900/0056).....	H9071
Hyd. (KRJ1599).....	PT400
Hyd. Tank Breather (KRJ3461).....	PA5316
Fuel/Water Separator (32/925760).....	BF9833-D
Radial Seal O. Air (32/917804).....	RS3922
Radial Seal I. Air (32/917805).....	RS3923
JZ140 w/Isuzu 4JJ1X Eng. (Tier 3)	
Lube (581/18096).....	B7324
Hyd. Tank Breather (KRJ3461).....	PA5316
Fuel/Water Separator Ele. (32/925838).....	PF7982
Fuel/Water Separator (32/925869).....	BF7951-D
Radial Seal O. Air (32/917804).....	RS3922
Radial Seal I. Air (32/917805).....	RS3923
JS145 w/Isuzu 4BG1T Eng. (Tier 2)	
Lube (581/18096).....	B7324

OFF-HIGHWAY

Check Original Equipment Numbers in Parentheses.
OBS Obsolete. Availability Limited to Dealer Stock.

* See Product Guide for Variations of This Number.

JCB (J.C. BAMFORD)	
Excavators (cont'd.)	
JS145 w/Isuzu 4BG1T Eng. (Tier 2) (cont'd.)	
Hyd. (6900/0056)	H9071
Hyd. (KRJ1599)	PT400
Hyd. Tank Breather (KRJ3461)	PA5316
Fuel/Water Separator (32/925760)	BF9833-D
Radial Seal O. Air (32/917804)	RS3922
Radial Seal I. Air (32/917805)	RS3923
JS145 w/Isuzu 4JJ1X Eng. (Tier 3)	
Lube (581/18096)	B7324
Hyd. (6900/0056)	H9071
Hyd. (KRJ1599)	PT400
Hyd. Tank Breather (KRJ3461)	PA5316
P. Fuel/Water Separator Ele. (32/925838)	PF7982
Fuel/Water Separator (32/925869)	BF7951-D
Radial Seal O. Air (32/917804)	RS3922
Radial Seal I. Air (32/917805)	RS3923
JS145W w/Isuzu 4BG1T Eng. (Tier 2)	
F-F Lube (581/18096)	B7324
Drain Line Hyd. (KNJ0288)	BT334
Hyd. (6900/0056)	H9071
Fuel/Water Separator (32/925760)	BF9833-D
Radial Seal O. Air (32/917804)	RS3922
Radial Seal I. Air (32/917805)	RS3923
JS145W w/Isuzu 4JJ1X Eng. (Tier 3)	
F-F Lube (581/18096)	B7324
Hyd. (6900/0056)	H9071
Fuel/Water Separator Ele. (32/925838)	PF7982
Fuel/Water Separator (32/925869)	BF7951-D
Radial Seal O. Air (32/917804)	RS3922
Radial Seal I. Air (32/917805)	RS3923
JS160 w/Isuzu 4BG1T Eng. (Tier 2)	
Lube (581/18096)	B7324
Hyd. (6900/0056)	H9071
Hyd. (KRJ1599)	PT400
Hyd. Tank Breather (KRJ3461)	PA5316
Fuel/Water Separator (32/925760)	BF9833-D
Radial Seal O. Air (32/917804)	RS3922
Radial Seal I. Air (32/917805)	RS3923
JS160 w/Isuzu 4JJ1X Eng. (Tier 3)	
Lube (581/18096)	B7324
Hyd. (6900/0056)	H9071
Hyd. (KRJ1599)	PT400
Hyd. Tank Breather (KRJ3461)	PA5316
P. Fuel/Water Separator Ele. (32/925838)	PF7982
Fuel/Water Separator (32/925869)	BF7951-D
Radial Seal O. Air (32/917804)	RS3922
Radial Seal I. Air (32/917805)	RS3923
JS160 w/Dieselmax 444 Eng. (Interim Tier 4)	
Lube (2/800020)	B7144
Lube (2/800359)	B7164
Servo Hyd. (KBJ1691)	PT8392
Hyd. Drain (KNJ0288)	BT334
Fuel (2/800001)	BF7602
Radial Seal O. Air (32/917804)	RS3922
Radial Seal I. Air (32/917805)	RS3923
JS160W w/Isuzu 4BG1T Eng. (Tier 2)	
Lube (581/18096)	B7324
Hyd. (6900/0056)	H9071
Fuel/Water Separator (32/925760)	BF9833-D
Radial Seal O. Air (32/917804)	RS3922
Radial Seal I. Air (32/917805)	RS3923
JS160W w/Isuzu 4JJ1X Eng. (Tier 3)	
F-F Lube (581/18096)	B7324
Hyd. (6900/0056)	H9071
Hyd. (KRJ1599)	PT400
Fuel/Water Separator Ele. (32/925838)	PF7982
Fuel/Water Separator (32/925869)	BF7951-D

JCB (J.C. BAMFORD)	
Excavators (cont'd.)	
JS160W w/Isuzu 4JJ1X Eng. (Tier 3) (cont'd.)	
Radial Seal O. Air (32/917804)	RS3922
Radial Seal I. Air (32/917805)	RS3923
JS175W w/Isuzu 6BG1T Eng. (Tier 2)	
Lube (581/18096)	B7324
Hyd. (6900/0056)	H9071
Fuel/Water Separator (32/925760)	BF9833-D
Radial Seal O. Air (580/12020)	RS3992
Radial Seal I. Air (580/12021)	RS3993
JS175W w/Isuzu 4HK1X Eng. (Tier 3)	
Lube (581/18096)	B7324
Hyd. (6900/0056)	H9071
Fuel/Water Separator Ele. (32/925838)	PF7982
Fuel/Water Separator (32/925869)	BF7951-D
Radial Seal O. Air (580/12020)	RS3992
Radial Seal I. Air (580/12021)	RS3993
JS180 w/Isuzu 4BG1T Eng. (Tier 2)	
Lube (581/18096)	B7324
Hyd. (6900/0056)	H9071
Hyd. (KRJ1599)	PT400
Hyd. Tank Breather (KRJ3461)	PA5316
Fuel/Water Separator (32/925760)	BF9833-D
Radial Seal O. Air (32/917804)	RS3922
Radial Seal I. Air (32/917805)	RS3923
JS180 w/Isuzu 4JJ1X Eng. (Tier 3)	
Lube (581/18096)	B7324
Hyd. (6900/0056)	H9071
Hyd. (KRJ1599)	PT400
Hyd. Tank Breather (KRJ3461)	PA5316
P. Fuel/Water Separator Ele. (32/925838)	PF7982
Fuel/Water Separator (32/925869)	BF7951-D
Radial Seal O. Air (32/917804)	RS3922
Radial Seal I. Air (32/917805)	RS3923
JS190 w/Isuzu 6BG1T Eng. (Tier 2)	
Lube (581/18096)	B7324
Hyd. (6900/0056)	H9071
Hyd. (KRJ1599)	PT400
Hyd. Tank Breather (KRJ3461)	PA5316
Radial Seal O. Air (580/12020)	RS3992
Radial Seal I. Air (580/12021)	RS3993
JS190 w/Isuzu 4HK1X Eng. (Tier 3)	
Lube (581/18096)	B7324
Hyd. (6900/0056)	H9071
Hyd. (KRJ1599)	PT400
Hyd. Tank Breather (KRJ3461)	PA5316
P. Fuel/Water Separator Ele. (32/925838)	PF7982
Fuel/Water Separator (32/925869)	BF7951-D
Radial Seal O. Air (580/12020)	RS3992
Radial Seal I. Air (580/12021)	RS3993
JS200 w/Isuzu 6BG1T Eng. (Tier 2)	
Lube (581/18096)	B7324
Hyd. (6900/0051)	H9075
Hyd. (KRJ3836)	PT8909
Hyd. Tank Breather (KRJ3461)	PA5316
Fuel/Water Separator (S/N M1019969-up) (32/925760)	BF9833-D
Radial Seal O. Air (580/12020)	RS3992
Radial Seal I. Air (580/12021)	RS3993
JS200 w/Isuzu 4HK1X Eng. (Tier 3)	
Lube (581/18096)	B7324
Hyd. (6900/0051)	H9075
Hyd. (KRJ3836)	PT8909
Hyd. Tank Breather (KRJ3461)	PA5316
P. Fuel/Water Separator Ele. (32/925838)	PF7982
Fuel/Water Separator (32/925869)	BF7951-D
Radial Seal O. Air (580/12020)	RS3992

JCB (J.C. BAMFORD)	
Excavators (cont'd.)	
JS200 w/Isuzu 4HK1X Eng. (Tier 3) (cont'd.)	
Radial Seal I. Air (580/12021)	RS3993
JS200L, JS200NL w/Isuzu 6BG1T Eng.	
F-F Lube (1-13200-487-0)	B75
B-P Lube (1-13240-089-0)	B7124
Hyd. (581/06301)	PT8400-MPG
Fuel (1-13240-074-0)	BF7602
Air (8-94156-052-0)	PA2712
JS200W w/Isuzu 6BG1T Eng. (Tier 2)	
Lube (581/18096)	B7324
Hyd. (6900/0051)	H9075
Fuel/Water Separator (32/925760)	BF9833-D
Radial Seal O. Air (580/12020)	RS3992
Radial Seal I. Air (580/12021)	RS3993
JS200W w/Isuzu 4HK1X Eng. (Tier 3)	
Lube (581/18096)	B7324
Hyd. (6900/0051)	H9075
Hyd. (KRJ3836)	PT8909
P. Fuel/Water Separator Ele. (32/925838)	PF7982
Fuel/Water Separator (32/925869)	BF7951-D
Radial Seal O. Air (580/12020)	RS3992
Radial Seal I. Air (580/12021)	RS3993
JS210, JS220, JS235 HD w/Isuzu 6BG1T Eng. (Tier 2)	
Lube (581/18096)	B7324
Hyd. (6900/0051)	H9075
Hyd. (KRJ3836)	PT8909
Hyd. Tank Breather (KRJ3461)	PA5316
Fuel/Water Separator (S/N M1019969-up) (32/925760)	BF9833-D
Radial Seal O. Air (580/12020)	RS3992
Radial Seal I. Air (580/12021)	RS3993
JS210, JS220, JS235 w/Isuzu 4HK1X Eng. (Tier 3)	
Lube (581/18096)	B7324
Hyd. (6900/0051)	H9075
Hyd. (KRJ3836)	PT8909
Hyd. Tank Breather (KRJ3461)	PA5316
P. Fuel/Water Separator Ele. (32/925838)	PF7982
Fuel/Water Separator (32/925869)	BF7951-D
Radial Seal O. Air (580/12020)	RS3992
Radial Seal I. Air (580/12021)	RS3993
JS210 w/Interim Tier 4 Eng.	
Lube (581/18096)	B7324
Hyd. (6900/0051)	H9075
Hyd. (KRJ3836)	PT8909
Hyd. Tank Breather (KRJ3461)	PA5316
Fuel/Water Separator (S/N M1019969-up) (32925760)	BF9833-D
Radial Seal O. Air (580/12020)	RS3992
Radial Seal I. Air (580/12021)	RS3993
JZ235 w/Isuzu 4HK1X Eng. (Tier 3)	
Lube (581/18096)	B7324
Hyd. (6900/0051)	H9075
Hyd. (KRJ3836)	PT8909
Hyd. Tank Breather (KRJ3461)	PA5316
P. Fuel/Water Separator Ele. (32/925838)	PF7982
Fuel/Water Separator (32/925869)	BF7951-D
Radial Seal O. Air (580/12020)	RS3992
Radial Seal I. Air (580/12021)	RS3993
JS240 w/Isuzu 6BG1T Eng. (Tier 2)	
Lube (581/18096)	B7324
Hyd. (6900/0051)	H9075
Hyd. (KRJ3836)	PT8909
Hyd. Tank Breather (KRJ3461)	PA5316
Fuel/Water Separator (S/N M1040176-up) (32/925760)	BF9833-D

Check Original Equipment Numbers in Parentheses.

JCB (J.C. BAMFORD) Excavators (cont'd.)	
JS240 w/Isuzu 6BG1T Eng. (Tier 2) (cont'd.)	
Radial Seal O. Air (32/920401)	RS3994
Radial Seal I. Air (32/920402)	RS3995
JS240 w/Isuzu 4HK1X Eng. (Tier 3)	
Lube (581/18096)	B7324
Hyd. (6900/0051)	H9075
Hyd. (KRJ3836)	PT8909
Hyd. Tank Breather (KRJ3461)	PA5316
P. Fuel/Water Separator Ele. (32/925838)	PF7982
Fuel/Water Separator (32/925869)	BF7951-D
Radial Seal O. Air (580/12020)	RS3992
Radial Seal I. Air (580/12021)	RS3993
JS240L, JS240NL, JS240S w/Isuzu 6BG1T Eng.	
F-F Lube (1-13200-487-0)	B75
B-P Lube (1-13240-089-0)	B7124
Hyd. (581/06301)	PT8400-MPG
Fuel (1-13240-074-0)	BF7602
Air (8-94156-052-0)	PA2712
JZ255 w/Isuzu 4HK1X Eng. (Tier 3)	
Lube (581/18096)	B7324
Hyd. (6900/0051)	H9075
Hyd. (KRJ3836)	PT8909
Hyd. Tank Breather (KRJ3461)	PA5316
P. Fuel/Water Separator Ele. (32/925838)	PF7982
Fuel/Water Separator (32/925869)	BF7951-D
Radial Seal O. Air (580/12020)	RS3992
Radial Seal I. Air (580/12021)	RS3993
JZ255LC w/Isuzu Eng.	
Lube (2/801481)	B7324
Hyd. Ele. (926837Q)	H9075
JS260 w/Isuzu 6BG1T Eng. (Tier 2)	
Lube (581/18096)	B7324
Hyd. (6900/0051)	H9075
Hyd. (KRJ3836)	PT8909
Hyd. Tank Breather (KRJ3461)	PA5316
Fuel/Water Separator (S/N M1040176-up) (32/925760)	BF9833-D
Radial Seal O. Air (32/920401)	RS3994
Radial Seal I. Air (32/920402)	RS3995
JS260 w/Isuzu 4HK1X Eng. (Tier 3)	
Lube (581/18096)	B7324
Hyd. (6900/0051)	H9075
Hyd. (KRJ3836)	PT8909
Hyd. Tank Breather (KRJ3461)	PA5316
P. Fuel/Water Separator Ele. (32/925838)	PF7982
Fuel/Water Separator (32/925869)	BF7951-D
Radial Seal O. Air (580/12020)	RS3992
Radial Seal I. Air (580/12021)	RS3993
JS290 w/Isuzu 6HK1X Eng. (Tier 3)	
Lube (581/18096)	B7324
Hyd. (6900/0051)	H9075
Hyd. Tank Breather (KRJ3461)	PA5316
P. Fuel/Water Separator Ele. (32/925838)	PF7982
Fuel/Water Separator (32/925869)	BF7951-D
Radial Seal O. Air (32/920401)	RS3994
Radial Seal I. Air (32/920402)	RS3995
JS330 w/Isuzu 6HK1X Eng. (Tier 2)	
Hyd. (6900/0051)	H9075
Hyd. Tank Breather (KRJ3461)	PA5316
P. Fuel (32/919402)	BF7546
Fuel/Water Separator (S/N M713448-up) (32/925760)	BF9833-D
Radial Seal O. Air (32/920401)	RS3994
Radial Seal I. Air (32/920402)	RS3995

JCB (J.C. BAMFORD) Excavators (cont'd.)	
JS330 w/Isuzu 6HK1X Eng. (Tier 3)	
Lube (581/18096)	B7324
Hyd. (6900/0051)	H9075
Hyd. Tank Breather (KRJ3461)	PA5316
P. Fuel/Water Separator Ele. (32/925838)	PF7982
Fuel/Water Separator (32/925869)	BF7951-D
Radial Seal O. Air (32/920401)	RS3994
Radial Seal I. Air (32/920402)	RS3995
JS360LC w/Isuzu 7.8L Eng.	
F-F Lube (2/801481)	B7324
Hyd. (KNJ0288)	BT334
Fuel/Water Separator (32/925869) [2]	BF7951-D
JS460 w/Isuzu 6SD1X Eng.	
Hyd. Tank Breather (KRJ3461)	PA5316
P. Fuel (32/919402)	BF7546
Fuel/Water Separator (12/10/2005-on) (32/925760)	BF9833-D
Radial Seal O. Air (32/925284)	RS3996
Radial Seal I. Air (32/925285)	RS3997
JS460L w/Isuzu 6RB1T Eng.	
F-F Lube	B7019
B-P Lube	B7577
Fuel	BF7546
801 w/Perkins Eng.	
O. Air (32/905301)	PA3811-FN
I. Air (32/905302)	PA3812
801.4 w/Perkins 103-10 Eng.	
Lube (2/100073)	BT237
Hyd. (581/06301)	PT8400-MPG
Can-Type Fuel (32/401102)	BF825
O. Air (32/905301)	PA3811-FN
I. Air (32/905302)	PA3812
Single Air (32/200406)	PA1681-FN +
801.5, 801.6 w/Perkins 103-10 Eng.	
Lube (2/100073)	BT237
Hyd. (581/06301)	PT8400-MPG
Can-Type Fuel (32/401102)	BF825
Single Air (32/200406)	PA1681-FN +
802 Super, 803 Plus, 803 Super w/Perkins 103-15 Eng.	
Lube (2/100073)	BT237
Hyd. (581/06301)	PT8400-MPG
Can-Type Fuel (32/401102)	BF825
Air (32/200406)	PA1681-FN +
803, 804 w/Perkins Eng.	
Can-Type Fuel (32/401102)	BF825
O. Air (32/905301)	PA3811-FN
I. Air (32/905302)	PA3812
805 w/Perkins 4.248 Eng.	
Lube Ele.	P356
Lube Spin-on	BT216
Hyd. (581/01801)	PT8410
Can-Type Fuel	BF825
Air	PA2581
806C, 807C, 807CL w/Perkins 6.354.4, T6.354.4 Eng.	
Lube	[2] BT237
Hyd. (32/901200)	PT8411
Hyd. (581/01801)	PT8410
Can-Type Fuel	BF825
O. Air	PA2418-FN +
I. Air	PA2419
807 w/Perkins 6 Cyl. Eng.	
Lube	PT12
Can-Type Fuel	BF825

JCB (J.C. BAMFORD) Excavators (cont'd.)	
808 w/Perkins T6.354 Eng.	
Lube Ele.	PT12
Lube Spin-on	BT216
Can-Type Fuel	BF825
O. Air	PA1884 40
I. Air	PA1911
Some Air	PA1681-FN
820 w/Perkins 6.354 Eng.	
Lube	BT237
Can-Type Fuel	BF825
907 w/Perkins T6.354 Eng.	
Lube	BT237
Can-Type Fuel	BF825
1105 Series III	
Fuel (32/912001)	BF5587-D
O. Air (32/911801)	PA3910-FN
I. Air (32/911802)	PA3911
Micro 8008 w/Perkins 403C-07 (Tier 2), 403D-07 (Tier 3) Eng.	
Can-Type P. Fuel (32/401102)	BF825
Radial Seal O. Air (32/919902)	RS3715
Radial Seal I. Air (32/919901)	RS3930
8014 w/Perkins 404C-22 (Tier 2), 404D-22 (Tier 3) Eng.	
Lube (2/630935A)	B7361
Fuel/Water Separator (32/925666)	BF9836-D
Radial Seal O. Air (32/919902)	RS3715
8015 w/Perkins 103-10 Eng.	
Lube (2/100073)	BT237
Hyd. (581/06301)	PT8400-MPG
Can-Type Fuel (32/401102)	BF825
Air (32/200406)	PA1681-FN +
8016, 8017, 8018 w/Perkins 103-10 Eng.	
Can-Type Fuel (32/401102)	BF825
8016, 8018 w/Perkins 404C-22 (Tier 2), 404D-22 (Tier 3) Eng.	
Lube (2/630935A)	B7361
Fuel/Water Separator (32/925666)	BF9836-D
Radial Seal O. Air (32/919902)	RS3715
8018 CTS	
S. Fuel (32/925666)	BF9836-D
8020 w/Perkins 403D-11 (Tier 3) Eng.	
Lube (2/630935A)	B7361
Fuel/Water Separator (32/925666)	BF9836-D
Radial Seal O. Air (32/919902)	RS3715
8025 ZTS w/Perkins 403C-15 (Tier 2), 403D-15 (Tier 3), 403D-17 (Tier 3) Eng.	
Lube (2/630935A)	B7361
Fuel/Water Separator (32/925666)	BF9836-D
8026 CTS	
S. Fuel (32/925666)	BF9836-D
8030 ZTS w/Perkins 403C-15 (Tier 2), 403D-15 (Tier 3), 403D-17 (Tier 3) Eng.	
Lube (2/630935A)	B7361
Fuel/Water Separator (32/925666)	BF9836-D
8032Z, 8032 ZTS w/Perkins 403-15 Eng.	
Can-Type Fuel (32/401102)	BF825
8035 ZTS w/Perkins 403C-15 Eng. (Tier 2)	
Fuel/Water Separator (32/925666)	BF9836-D
8035 ZTS w/Perkins 403D-15 (Tier 3), 403D-17 (Tier 3) Eng.	
Lube (2/630935A)	B7361
Fuel/Water Separator (32/925666)	BF9836-D

OFF-HIGHWAY

Check Original Equipment Numbers in Parentheses.
40 Extreme Performance Version Available.

+ See Product Guide for Variations of This Number.

JCB (J.C. BAMFORD)	
Excavators (cont'd.)	
8040 ZTS, 8045 ZTS w/Perkins 404C-22 (Tier 2), 404D-22 (Tier 3) Engs.	
Lube (2/630935A)	B7361
Fuel/Water Separator (32/925666)	BF9836-D
Radial Seal O. Air (32/917301)	RS3988
Radial Seal I. Air (32/917302)	RS3703
8052	
Can-Type Fuel (32/401102)	BF825
Radial Seal O. Air (32/917301)	RS3988
Radial Seal I. Air (32/917302)	RS3703
8055 RTS, 8055 ZTS w/Isuzu 4LE1 (Tier 3), 4LE2 (Tier 3) Engs.	
Lube (32/926119)	B7486
Radial Seal O. Air (32/917301)	RS3988
Radial Seal I. Air (32/917302)	RS3703
8065 RTS w/Isuzu 4LE1, 4LE2 Engs. (Tier 3)	
Lube (32/926119)	B7486
Radial Seal O. Air (32/917301)	RS3988
Radial Seal I. Air (32/917302)	RS3703
8080 ZTS w/Isuzu A-4JG1 Eng. (Tier 2)	
Lube (2/800176)	B7273
Fuel/Water Separator (32/925666)	BF9836-D
Radial Seal O. Air (32/917301)	RS3988
Radial Seal I. Air (32/917302)	RS3703
8085 ZTS w/Isuzu 4LE2X Eng.	
Radial Seal O. Air (32/917301)	RS3988
Radial Seal I. Air (32/917302)	RS3703

JCB (J.C. BAMFORD)	
Generators	
G17, G17Q, G22, G22Q w/Deutz D2009 Eng.	
Lube (32/925876)	B7431
G27R, G30, G30Q, G33, G33Q w/Deutz TD2009 Eng.	
Lube (32/925876)	B7431
G50R, G55, G55Q w/444 Dieselmex Eng. (Tier 2)	
Lube (32/04133)	B7350
Fuel (32/07155)	BF7965
Std. Fuel/Water Separator (32/925694)	BF7956-D
Fuel/Water Separator (Cold Weather) (32/925705)	BF9830-D
Radial Seal O. Air (32/917804)	RS3922
Radial Seal I. Air (32/917805)	RS3923
G55QX, G55X w/444 Dieselmex Eng. (Tier 2)	
Lube (32/04133)	B7350
Fuel (32/07155)	BF7965
Std. Fuel/Water Separator (32/925694)	BF7956-D
Fuel/Water Separator (Cold Weather) (32/925705)	BF9830-D
Fuel/Water Separator (Cold Weather, Reverse Flow) (32/925975)	BF9822-D
Radial Seal O. Air (32/917804)	RS3922
Radial Seal I. Air (32/917805)	RS3923
G63, G63Q w/444 Dieselmex Eng. (Tier 2)	
Lube (32/04133)	B7350
Fuel (32/07155)	BF7965
Std. Fuel/Water Separator (32/925694)	BF7956-D
Fuel/Water Separator (Cold Weather) (32/925705)	BF9830-D
Radial Seal O. Air (32/917804)	RS3922
Radial Seal I. Air (32/917805)	RS3923
G63QX, G63X w/444 Dieselmex Eng. (Tier 2)	
Lube (32/04133)	B7350
Fuel (32/07155)	BF7965
Std. Fuel/Water Separator (32/925694)	BF7956-D

JCB (J.C. BAMFORD)	
Generators (cont'd.)	
G63QX, G63X w/444 Dieselmex Eng. (Tier 2) (cont'd.)	
Fuel/Water Separator (Cold Weather) (32/925705)	BF9830-D
Fuel/Water Separator (Cold Weather, Reverse Flow) (32/925975)	BF9822-D
Radial Seal O. Air (32/917804)	RS3922
Radial Seal I. Air (32/917805)	RS3923
G80Q	
Lube (32/04133)	B7350
Fuel/Water Separator (32/925869)	BF7951-D
G80R, G88, G88Q w/444 Dieselmex Eng. (Tier 2)	
Lube (32/04133)	B7350
Fuel (32/07155)	BF7965
Std. Fuel/Water Separator (32/925694)	BF7956-D
Fuel/Water Separator (Cold Weather) (32/925705)	BF9830-D
Radial Seal O. Air (32/917804)	RS3922
Radial Seal I. Air (32/917805)	RS3923
G88QX, G88X w/444 Dieselmex Eng. (Tier 2)	
Lube (32/04133)	B7350
Fuel (32/07155)	BF7965
Std. Fuel/Water Separator (32/925694)	BF7956-D
Fuel/Water Separator (Cold Weather) (32/925705)	BF9830-D
Fuel/Water Separator (Cold Weather, Reverse Flow) (32/925975)	BF9822-D
Radial Seal O. Air (32/917804)	RS3922
Radial Seal I. Air (32/917805)	RS3923
G110QX, G110X w/444 Dieselmex Eng. (Tier 2)	
Lube (32/04133)	B7350
Fuel (32/07155)	BF7965
Std. Fuel/Water Separator (32/925694)	BF7956-D
Fuel/Water Separator (Cold Weather) (32/925705)	BF9830-D
Fuel/Water Separator (Cold Weather, Reverse Flow) (32/925975)	BF9822-D
Radial Seal O. Air (32/925401)	RS3971
Radial Seal I. Air (32/925402)	RS5304
G130R w/Sisu 620 DSRG Eng.	
Radial Seal Air (32/210001)	RS5461
G144, G144Q w/Sisu 620 DSRG Eng.	
Radial Seal Air (32/210001)	RS5461
G175, G175Q w/Sisu 620 DSRG Eng.	
Radial Seal Air (32/210001)	RS5461
G200R, G220, G220Q w/Sisu 634 DSRG Eng.	
Radial Seal Air (32/210001)	RS5461
G330, G330Q w/Scania DC12 Eng.	
F-F Lube (1117285)	B7600 +
Fuel (1763776)	BF7908
Fuel/Water Separator (w/Drain) (1393640)	BF1329
Fuel/Water Separator (w/Drain and Sensor Port) (1393640)	BF1329-SP
Fuel/Water Separator (w/Open End) (1393640)	BF1329-O
G350, G350Q w/Scania DC12 Eng.	
F-F Lube (1117285)	B7600 +
Fuel (1763776)	BF7908
Fuel/Water Separator (w/Drain) (1393640)	BF1329
Fuel/Water Separator (w/Drain and Sensor Port) (1393640)	BF1329-SP
Fuel/Water Separator (w/Open End) (1393640)	BF1329-O

JCB (J.C. BAMFORD)	
Generators (cont'd.)	
G380, G380Q w/Scania DC12 Eng.	
F-F Lube (1117285)	B7600 +
Fuel (1763776)	BF7908
Fuel/Water Separator (w/Drain) (1393640)	BF1329
Fuel/Water Separator (w/Drain and Sensor Port) (1393640)	BF1329-SP
Fuel/Water Separator (w/Open End) (1393640)	BF1329-O
G400, G400Q w/Scania DC12 Eng.	
F-F Lube (1117285)	B7600 +
Fuel (1763776)	BF7908
Fuel/Water Separator (w/Drain) (1393640)	BF1329
Fuel/Water Separator (w/Drain and Sensor Port) (1393640)	BF1329-SP
Fuel/Water Separator (w/Open End) (1393640)	BF1329-O
G440, G440Q w/Scania DC12 Eng.	
F-F Lube (1117285)	B7600 +
Fuel (1763776)	BF7908
Fuel/Water Separator (w/Drain) (1393640)	BF1329
Fuel/Water Separator (w/Drain and Sensor Port) (1393640)	BF1329-SP
Fuel/Water Separator (w/Open End) (1393640)	BF1329-O
G550, G550Q w/Scania DC16 Eng.	
F-F Lube (1873014)	P7319
Fuel (1873018)	PF7896
Fuel/Water Separator (w/Drain) (1393640)	BF1329
Fuel/Water Separator (w/Drain and Sensor Port) (1393640)	BF1329-SP
Fuel/Water Separator (w/Open End) (1393640)	BF1329-O
Some Radial Seal Air (1335680)	RS5313
Some Radial Seal Air (1421021)	RS3726

JCB (J.C. BAMFORD)	
Lift Trucks	
926 2WD, 926 4WD w/Dieselmex 444 Eng.	
Lube (32/04133)	B7350
Hyd. (581/18020)	BT8853-MPG
Trans. (581/18063)	BT9561
P. Fuel (32/07155)	BF7965
Fuel/Water Separator (32/925694)	BF7956-D
Fuel/Water Separator (Cold Weather) (32/925705)	BF9830-D
Radial Seal O. Air (32/915802)	RS3920
Radial Seal I. Air (32/915801)	RS3921
926	
Lube (2/100284)	B7467
Hyd. (32/901701)	BT351
Trans. (To S/N 662023) (2100284)	B7467
Trans. (S/N 662023-up) (32/915500)	B7274
Can-Type Fuel (32/400502)	BF884
Fuel Spin-on (32/912001)	BF5587-D
Axial Seal O. Air (32/206002)	PA2790-FN
Axial Seal I. Air (32/206003)	PA2791
Radial Seal O. Air (32/919001)	RS3542
Radial Seal I. Air (32/919002)	RS3543
930 2WD, 930 4WD w/Dieselmex 444 Eng.	
Lube (32/04133)	B7350
Hyd. (581/18020)	BT8853-MPG
Trans. (581/18063)	BT9561
P. Fuel (32/07155)	BF7965
Fuel/Water Separator (32/925694)	BF7956-D
Fuel/Water Separator (Cold Weather) (32/925705)	BF9830-D
Radial Seal O. Air (32/915802)	RS3920

Check Original Equipment Numbers in Parentheses.

* See Product Guide for Variations of This Number.

JCB (J.C. BAMFORD) Lift Trucks (cont'd.)	
930 2WD, 930 4WD w/Dieselmex 444 Eng. (cont'd.)	
Radial Seal I. Air (32/915801)	RS3921
930	
Lube (2/100284)	B7467
Hyd. (Exc. S/N 607150-608299) (32/901701)	BT351
Hyd. (S/N 607150-608299) (32/902301)	BT366-10
Trans. (To S/N 662022) (2/100284)	B7467
Trans. (S/N 662023-up) (32/915500)	B7274
2 13/16 In. Can-Type Fuel (32/401102)	BF825
4 13/32 In. Can-Type Fuel (32/400502)	BF884
Fuel Spin-on (32/912001)	BF5587-D
Axial Seal O. Air (32/206002)	PA2790-FN
Axial Seal I. Air (32/206003)	PA2791
Radial Seal O. Air (32/919001)	RS3542
Radial Seal I. Air (32/919002)	RS3543
940 2WD, 940 4WD w/Dieselmex 444 Eng.	
Lube (320/04133)	B7350
Hyd. (581/18020)	BT8853-MPG
Trans. (581/18063)	BT9561
P. Fuel (320/07155)	BF7965
Fuel/Water Separator (32/925694)	BF7956-D
Fuel/Water Separator (Cold Weather) (32/925705)	BF9830-D
Radial Seal O. Air (32/915802)	RS3920
Radial Seal I. Air (32/915801)	RS3921
940	
Lube (2/100284)	B7467
Hyd. (32/901701)	BT351
Trans. (To S/N 662023) (2/100284)	B7467
Trans. (S/N 662023-up) (32/915500)	B7274
2 13/16 In. Can-Type Fuel (32/401102)	BF825
4 13/32 In. Can-Type Fuel (32/400502)	BF884
Fuel Spin-on (32/912001)	BF5587-D
Axial Seal O. Air (32/206002)	PA2790-FN
Axial Seal I. Air (32/206003)	PA2791
Radial Seal O. Air (32/919001)	RS3542
Radial Seal I. Air (32/919002)	RS3543
950	
Lube (320/04133)	B7350
In-Line Fuel/Water Separator (320/07155)	BF7965
Radial Seal O. Air (32/915802)	RS3920
Radial Seal I. Air (32/915801)	RS3921

JCB (J.C. BAMFORD) Loaders	
Midi CX Backhoe/Loader w/Perkins 404C-22, 404D-22 (Tier 3) Engs.	
Lube (2/630935A)	B7361
Hyd. (Maintenance) (32/909200)	BT8851-MPG
Hyd. (Clean Out) (32/909000)	BT9436-MPG
Fuel Spin-on (32/912001A)	BF5587-D
Radial Seal O. Air (32/925348)	RS3954
Radial Seal I. Air (32/925349)	RS3547
Mini CX Backhoe/Loader w/Perkins 103-10 Eng.	
Lube (140516190)	B113
1 w/Bamford AC2 Eng.	
Fuel	PF847
Air	PA1718
1 w/Petter PH2 Eng.	
Lube	P174
Fuel	PF847
1CX Backhoe/Loader w/Perkins 104-22 Eng.	
Lube (2/630935A)	B7361
Hyd. Spin-on (32/909200)	BT8851-MPG
Can-Type Fuel (32/401102)	BF825
O. Air (32/905001)	PA3818-FN

JCB (J.C. BAMFORD) Loaders (cont'd.)	
1CX Backhoe/Loader w/Perkins 104-22 Eng. (cont'd.)	
I. Air (32/905002)	PA3819
1CX Backhoe/Loader w/Perkins 404C-22 Eng.	
Lube (2/630935A)	B7361
Hyd. Spin-on (32/909200)	BT8851-MPG
Can-Type Fuel (32/401102)	BF825
O. Air (32/905001)	PA3818-FN
I. Air (32/905002)	PA3819
1CX Backhoe/Loader w/Perkins 404D-22 Eng. (Tier 3)	
Lube (2/630935A)	B7361
Hyd. Spin-on (32/909200)	BT8851-MPG
Can-Type Fuel (32/401102)	BF825
O. Air (32/905001)	PA3818-FN
I. Air (32/905002)	PA3819
1CX Backhoe/Loader w/Peugeot 1.9L Diesel Eng.	
Lube Spin-on	B7042
Can-Type Fuel	BF825
O. Air (32/911801)	PA3910-FN
I. Air (32/911802)	PA3911
1CX HF Backhoe/Loader w/Perkins 104-22 Eng.	
Lube (2/630935A)	B7361
Hyd. Spin-on (32/905501)	BT8841-MPG
Can-Type Fuel (32/401102)	BF825
O. Air (32/905001)	PA3818-FN
I. Air (32/905002)	PA3819
1CX HF Backhoe/Loader w/Perkins 404C-22 Eng.	
Lube (2/630935A)	B7361
Hyd. Spin-on (32/905501)	BT8841-MPG
Can-Type Fuel (32/401102)	BF825
O. Air (32/905001)	PA3818-FN
I. Air (32/905002)	PA3819
1CX HF Backhoe/Loader w/Perkins 404D-22 Eng. (Tier 3)	
Lube (2/630935A)	B7361
Hyd. Spin-on (32/905501)	BT8841-MPG
Can-Type Fuel (32/401102)	BF825
O. Air (32/905001)	PA3818-FN
I. Air (32/905002)	PA3819
2, 2B w/Ford Eng.	
Lube	PT108
Fuel Ele.	PF816 +
Air (988/00031)	PA3821
2, 2B w/Leyland 10-42 Eng.	
Lube	P174
Can-Type Fuel	BF825
Air (988/00031)	PA3821
2, 2B w/Leyland 10-45 Eng.	
Lube (To 1967)	P171
Lube (1967-on)	P174
Can-Type Fuel	BF825
2CX Airmaster w/Perkins Eng.	
Lube	BT216
Can-Type Fuel	BF884
O. Air (32/909101)	[2] PA4614
I. Air (32/905002)	[2] PA3819
2CX Backhoe/Loader w/Dieselmex 444 Eng.	
Lube (320/04133)	B7350
Trans. (581/18063)	BT9561
P. Fuel (320/07155)	BF7965
Fuel/Water Separator (To S/N M973326) (32/925694)	BF7956-D
Fuel/Water Separator (To S/N M973326, Cold Weather) (32/925705)	BF9830-D
Fuel/Water Separator (M973326-up) (32/925915)	BF9828-D

JCB (J.C. BAMFORD) Loaders (cont'd.)	
2CX Backhoe/Loader w/Dieselmex 444 Eng. (cont'd.)	
Fuel/Water Separator (M973326-up, Cold Weather) (32/925975)	BF9822-D
Radial Seal O. Air (32/919001)	RS3542
Radial Seal I. Air (32/919002)	RS3543
2CX Backhoe/Loader w/Perkins 3.152 Eng.	
Lube	BT215
Can-Type Fuel	BF825
O. Air (w/Fins) (32/905001)	PA3818-FN
O. Air (w/o Fins) (32/909101)	PA4614
I. Air (32/905002)	PA3819
2CX, 2CX MKII	
Lube	BT216
Hyd. (32/905501)	BT8841-MPG
Trans.	BT216
Can-Type Fuel	BF884
O. Air (32/905001)	PA3818-FN
I. Air (32/905002)	PA3819
2D, 3CII, 3DII w/Leyland 4 Cyl. 38TD Eng.	
Lube	P174
Can-Type Fuel	BF825
Air (988/00031)	PA3821
3 w/Ford Eng.	
Lube	PT108
Fuel Ele.	PF816-S
Air (988/00031)	PA3821
3 w/Leyland 10-42 Eng.	
Lube	P174
Can-Type Fuel	BF825
Air (988/00031)	PA3821
3 w/Leyland 10-45 Eng.	
Lube (To 1967)	P171
Lube (1967-on)	P174
Can-Type Fuel	BF825
Air (988/00031)	PA3821
3C, 3D, 4, 4C w/Ford 957E Eng.	
Lube	PT108
Hyd. (581/01801)	PT8410
Fuel Ele.	PF816 +
O. Air (32/206002)	PA2790-FN
I. Air (32/206003)	PA2791
Single Air (988/00031)	PA3821
3C Backhoe/Loader w/JCB444 Dieselmex (Tier 2) Turbo (Tier 3) Engs.	
Lube (320/04133)	B7350
Trans. (581/18076)	BT9553
P. Fuel (320/07155)	BF7965
Fuel/Water Separator (To S/N M976741) (32/925694)	BF7956-D
Fuel/Water Separator (To S/N M976741, Cold Weather) (32/925705)	BF9830-D
Fuel/Water Separator (M976741-up) (32/925915)	BF9828-D
Fuel/Water Separator (M976741-up, Cold Weather) (32/925975)	BF9822-D
3C, 3D, 4 Backhoe/Loaders w/Leyland 10-60 Eng.	
Lube	P171
Hyd. (581/01801)	PT8410
Can-Type Fuel	BF825
O. Air (32/206002)	PA2790-FN
I. Air (32/206003)	PA2791
3C, 3D, 4 Backhoe/Loaders w/Leyland 10-65 Eng.	
Lube	P174
Hyd. (581/01801)	PT8410
O. Air (32/206002)	PA2790-FN
I. Air (32/206003)	PA2791

OFF-HIGHWAY

Check Original Equipment Numbers in Parentheses.

* See Product Guide for Variations of This Number.

JCB (J.C. BAMFORD) Loaders (cont'd.)	
3CII w/Perkins 4.248 Eng.	
Lube Ele.....	P177
Can-Type Fuel.....	[2] BF825
O. Air (32/206002).....	PA2790-FN
I. Air (32/206003).....	PA2791
3CIII, 3DIII w/Leyland 4.98NT Eng.	
Lube Ele.....	P174
2 13/16 In. Can-Type Fuel.....	BF825
4 13/32 In. Can-Type Fuel.....	BF884
O. Air (32/203702).....	PA2380-FN
I. Air (32/203703).....	PA2381
Single Air (988/00031).....	PA3821
3CX Backhoe/Loader w/Dieselmex 444 (Tier 2) Turbo (Tier 3) Engs.	
Lube (32/04133).....	B7350
Trans. (581/18076).....	BT9553
P. Fuel (32/07155).....	BF7965
Fuel/Water Separator (To S/N M973836) (32/925694).....	BF7956-D
Fuel/Water Separator (To S/N M973836, Cold Weather) (32/925705).....	BF9830-D
Fuel/Water Separator (M973836-up) (32/925915) ..	BF9828-D
Fuel/Water Separator (M973836-up, Cold Weather) (32/925975).....	BF9822-D
3CX Backhoe/Loader w/Perkins Eng.	
Lube (2/100073).....	BT237
Hyd. (32/910100).....	PT8484
Hyd. (581/06301).....	PT8400-MPG
2 13/16 In. Can-Type Fuel (32/401102).....	BF825
4 13/32 In. Can-Type Fuel (32/400502).....	BF884
Axial Seal O. Air (32/206002).....	PA2790-FN
Axial Seal I. Air (32/206003).....	PA2791
Axial Seal O. Air (32/202602).....	PA1822-FN
Axial Seal I. Air (32/202601).....	PA2419
Radial Seal O. Air (32/912901).....	RS3884
Radial Seal I. Air (32/912902).....	RS3885
3DS, 3DX, 4C Backhoe/Loaders w/Leyland 4.98NT Eng.	
Lube Ele.....	P174
Lube Spin-on.....	BT215
Hyd. (32/901200).....	PT8411
2 13/16 In. Can-Type Fuel.....	BF825
4 13/32 In. Can-Type Fuel.....	BF884
O. Air (32/203702).....	PA2380-FN
I. Air (32/203703).....	PA2381
4C, 4D w/BMC Eng.	
Lube.....	P174
O. Air.....	PA1822-FN
I. Air.....	PA2419
Some Air.....	PA1667-FN
4CX, 4CX Super Backhoe/Loaders w/Dieselmex 444 (Tier 2) Turbo (Tier 3) Engs.	
Lube (32/04133).....	B7350
Trans. (581/18076).....	BT9553
P. Fuel (32/07155).....	BF7965
Fuel/Water Separator (To S/N M973836) (32/925694).....	BF7956-D
Fuel/Water Separator (To S/N M973836, Cold Weather) (32/925705).....	BF9830-D
Fuel/Water Separator (M973836-up) (32/925915) ..	BF9828-D
Fuel/Water Separator (M973836-up, Cold Weather) (32/925975).....	BF9822-D
4CX Turbo Backhoe/Loader w/Perkins 1000 Eng.	
Lube (2/100073).....	BT237
Hyd. (32/910100).....	PT8484
Hyd. (581/06301).....	PT8400-MPG
Can-Type Fuel (32/400502).....	BF884

JCB (J.C. BAMFORD) Loaders (cont'd.)	
4CX Turbo Backhoe/Loader w/Perkins 1000 Eng. (cont'd.)	
I. Air (32/202601).....	PA2419
O. Air (32/903601).....	PA2977-FN
4CX Turbo Servo Plus Backhoe/Loader w/Perkins 1000 Eng.	
Lube (2/100073).....	BT237
Hyd. (32/910100).....	PT8484
Hyd. (581/06301).....	PT8400-MPG
Can-Type Fuel (32/400701).....	BF825
I. Air (32/202601).....	PA2419
O. Air (32/903601).....	PA2977-FN
5C w/Perkins 4.248 Eng.	
Lube.....	PT29
Fuel Ele.....	PF816 +
Air.....	PA1681-FN
5C w/Perkins 6.354 Eng.	
Lube Ele.....	PT12
Lube Spin-on.....	BT237
Can-Type Fuel.....	BF825
Air.....	PA1681-FN
6 w/Perkins 4.236 Eng.	
Lube Ele.....	P177
Lube Spin-on.....	BT216
Fuel Ele.....	PF816 +
Air.....	PA1681-FN
6C w/Ford 2703 Eng.	
Lube.....	P15
Can-Type Fuel.....	BF825
Air.....	PA1690-FN +
6C w/Perkins 6.354 Eng.	
Lube Ele.....	PT12
Lube Spin-on.....	BT237
Can-Type Fuel.....	BF825
Air.....	PA1681-FN
7 w/Ford 570E Eng.	
Lube.....	PT12
Fuel Ele.....	PF816 +
7C w/Perkins 6.354 Eng.	
Lube Ele.....	PT12
Lube Spin-on.....	BT237
Can-Type Fuel.....	BF825
Air.....	PA1681-FN
8C, 8D w/Perkins Eng.	
Lube (2/100073).....	BT237
Can-Type Fuel.....	BF825
Air (988/00031).....	PA3821
TLT25D, TLT30D Teletruks w/Perkins 104.22 Eng. Lube (2/100284A).....	B7467
Hyd. (To S/N M1175376, 2WD, 4WD) (32/909000) ..	BT9436-MPG
Can-Type Fuel (32/401102).....	BF825
Radial Seal O. Air (32/919001).....	RS3542
Radial Seal I. Air (32/919002).....	RS3543
TLT25D, TLT30D Teletruks w/Perkins 404.22 Eng. Lube (2/100284A).....	B7467
Hyd. (To S/N M1175376, 2WD, 4WD) (32/909000) ..	BT9436-MPG
Can-Type Fuel (32/401102).....	BF825
Fuel (32/925694).....	BF7956-D
Radial Seal O. Air (32/919001).....	RS3542
Radial Seal I. Air (32/919002).....	RS3543
TLT25D, TLT30D Teletruks w/Perkins 404D.22 Eng. (Tier 3)	
Lube (2/630935A).....	B7361
Fuel (32/925694).....	BF7956-D
Radial Seal O. Air (32/917301).....	RS3988

JCB (J.C. BAMFORD) Loaders (cont'd.)	
TLT25D, TLT30D Teletruks w/Perkins 404D.22 Eng. (Tier 3) (cont'd.)	
Radial Seal I. Air (32/917302).....	RS3703
TLT25G, TLT30G Teletruks w/3.0L (LPG) Eng. Lube (32/918700).....	B27
Hyd. (32/909000).....	BT9436-MPG
Radial Seal O. Air (32/917301).....	RS3988
Radial Seal I. Air (32/917302).....	RS3703
TLT30D HL, TLT35D Teletruks w/Deutz D2011 Eng. Lube (2/930245).....	B228
Radial Seal O. Air (32/917301).....	RS3988
Radial Seal I. Air (32/917302).....	RS3703
TLT30D HL, TLT35D Teletruks w/Perkins 404C.22T Eng. (Tier 2)	
Lube (2/100284A).....	B7467
Can-Type Fuel (32/401102).....	BF825
Fuel (32/925694).....	BF7956-D
Radial Seal O. Air (32/917301).....	RS3988
Radial Seal I. Air (32/917302).....	RS3703
80C	
Lube.....	PT12
Can-Type Fuel.....	[2] BF825
Air.....	PA1884 40
100 w/Perkins 6.354 Eng.	
Lube Ele.....	PT12
Lube Spin-on.....	BT237
Can-Type Fuel.....	BF825
O. Air.....	PA1822-FN
I. Air.....	PA2419
Air.....	PA1681-FN
CB110 w/Perkins 4.248 Eng.	
Lube.....	PT12
Some Hyd.....	PT213
Can-Type Fuel.....	[2] BF825
Air.....	PA1681-FN
112 w/Perkins 6.354 Eng.	
Lube Ele.....	PT12
Lube Spin-on.....	BT237
Can-Type Fuel.....	BF825
Air.....	PA1681-FN
114 w/Perkins T6.354 Eng.	
Lube Ele.....	P15
Lube Spin-on.....	BT237
Can-Type Fuel.....	BF825
Air.....	PA1681-FN
135 ECO w/Perkins Eng.	
Can-Type Fuel (32401102).....	BF825
160 Robot, 160HF Robot Skid Steers w/Perkins 104-22 Eng.	
Lube (2/630795A).....	B178
Hyd. (581/18020).....	BT8853-MPG
Can-Type Fuel (32/401102).....	BF825
Radial Seal O. Air (32/919001).....	RS3542
Radial Seal I. Air (32/919002).....	RS3543
160 Robot, 160HF Robot w/Perkins 404C-22, 404C-22T Engs. (Tier 2)	
Lube (2/630935A).....	B7361
Hyd. (581/18020).....	BT8853-MPG
Trans. (32/910601).....	BT8850-MPG
Can-Type Fuel (32/401102).....	BF825
Radial Seal O. Air (32/919001).....	RS3542
Radial Seal I. Air (32/919002).....	RS3543
160 Robot, 160HF Robot w/Perkins 404D-22, 404D-22T Engs. (Tier 3)	
Lube (2/630935A).....	B7361
Hyd. (581/18020).....	BT8853-MPG
Trans. (32/910601).....	BT8850-MPG

Check Original Equipment Numbers in Parentheses.
40 Extreme Performance Version Available.

+ See Product Guide for Variations of This Number.

JCB (J.C. BAMFORD) Loaders (cont'd.)	JCB (J.C. BAMFORD) Loaders (cont'd.)	JCB (J.C. BAMFORD) Loaders (cont'd.)
160 Robot, 160HF Robot w/Perkins 404D-22, 404D-22T Eng. (Tier 3) (cont'd.)	190 Robot, 190HF Robot, 190T Robot, 190THF Robot w/Dieselmex 444 Eng.	214 (cont'd.)
Can-Type Fuel (32/401102) BF825	Lube (320/04133) B7350	Can-Type Fuel (32/400502) BF884
Radial Seal O. Air (32/919001) RS3542	Hyd. (581/18020) BT8853-MPG	214E w/Perkins Eng.
Radial Seal I. Air (32/919002) RS3543	Trans. (32/910601) BT8850-MPG	Lube (2/100284) B7467
165 Robot, 165 HF Robot Skid Steers w/Perkins Eng.	Fuel (320/07155) BF7965	Hyd. (32/913500) PT8484
Can-Type Fuel (32/401102) BF825	Fuel/Water Separator (32/925915) BF9828-D	Trans. (S/N 430001-449591) (2/100284) B7467
O. Air (S/N 675006-676799) (32/906801) PA2968-FN	Some Radial Seal O. Air (32/915701) RS3544	Trans. (S/N 449592-up) (32/913500) PT8484
I. Air (S/N 675006-676799) (32/906802) PA2689	Some Radial Seal I. Air (32/915702) RS3545	Fuel Spin-on (32/912001) BF5587-D
O. Air (S/N 677001-up) (32/905001) PA3818-FN	Some Radial Seal O. Air (32/915802) RS3920	Axial Seal O. Air (To S/N 460001) (32/906801) PA2968-FN
I. Air (S/N 677001-up) (32/905002) PA3819	Some Radial Seal I. Air (32/915801) RS3921	Axial Seal I. Air (To S/N 460001) (32/906802) PA2689
170 Robot, 170HF Robot Skid Steers w/Perkins 104-22 Eng.	190 Robot, 190HF Robot, 190T Robot, 190THF Robot Skid Steers w/Perkins 1004-4, 1004-4T Eng.	Radial Seal O. Air (S/N 460001-up) (32/915802) RS3920
Lube (2/630795A) B178	Lube (2/100073A) BT237	Radial Seal I. Air (S/N 460001-up) (32/915801) RS3921
Hyd. (581/18020) BT8853-MPG	Hyd. (32/909200) BT8851-MPG	214S w/Perkins Eng.
Can-Type Fuel (32/401102) BF825	Trans. (High Flow Only) (32/910601) BT8850-MPG	Lube (2/100073) BT237
Radial Seal O. Air (32/919001) RS3542	Fuel (32/912001A) BF5587-D	Fuel (32/912001) BF5587-D
Radial Seal I. Air (32/919002) RS3543	Radial Seal O. Air (32/915701) RS3544	215, 215S Series II w/Perkins Eng.
170 Robot, 170HF Robot Skid Steers w/Perkins 404C-22, 404C-22T Eng. (Tier 2)	Radial Seal I. Air (32/915702) RS3545	Lube BT237
Lube (2/630935A) B7361	190 Robot, 190HF Robot, 190T Robot, 190THF Robot Skid Steers w/Perkins 1104C-44, 1104C-44T Eng.	O. Air PA1822-FN
Hyd. (581/18020) BT8853-MPG	Lube (2/100073A) BT237	215, 215S Series III w/Perkins Eng.
Trans. (32/910601) BT8850-MPG	Hyd. (581/18020) BT8853-MPG	Lube (2/100073) BT237
Can-Type Fuel (32/401102) BF825	Trans. (High Flow Only) (32/910601) BT8850-MPG	Fuel (32/912001) BF5587-D
Radial Seal O. Air (32/919001) RS3542	Fuel (Must Convert to Spin-on, Add FD7926) (32/925423) BF7925	215E w/Perkins 1004-40T Eng.
Radial Seal I. Air (32/919002) RS3543	Radial Seal O. Air (32/915701) RS3544	Lube (2/100073) BT237
170 Robot, 170HF Robot Skid Steers w/Perkins 404D-22, 404D-22T Eng. (Tier 3)	Radial Seal I. Air (32/915702) RS3545	Hyd. (32/913500) PT8484
Lube (2/630935A) B7361	190 Series II Skid Steer	Trans. (32/913500) PT8484
Hyd. (581/18020) BT8853-MPG	Hyd. (581/18020) BT8853-MPG	Fuel Spin-on (32/912001) BF5587-D
Trans. (32/910601) BT8850-MPG	Fuel/Water Separator (32/925915) BF9828-D	Radial Seal O. Air (32/915802) RS3920
Can-Type Fuel (32/401102) BF825	208S w/Perkins Eng.	Radial Seal I. Air (32/915801) RS3921
Radial Seal O. Air (32/919001) RS3542	Lube (S/N 727001-751599) (2/900320) B202	217, 217S Series III w/Perkins 1004-40T Eng.
Radial Seal I. Air (32/919002) RS3543	Lube (S/N 751600-up) (2/630795) B163	Lube BT216
180 Robot, 180HF Robot Skid Steers w/Perkins 404C-22, 404C-22T Eng. (Tier 2)	Hyd. (32/909200) BT8851-MPG	225 eco Skid Steer, 225T eco Track Loader
Lube (2/100284A) B7467	Can-Type Fuel (32/401102) BF825	Lube (320/04133) B7350
Hyd. (581/18020) BT8853-MPG	O. Air (S/N 727001-751599) (32/911801) PA3910-FN	Fuel/Water Separator (32/925915) BF9828-D
Trans. (32/910601) BT8850-MPG	I. Air (S/N 727001-751599) (32/911802) PA3911	260T eco Track Loader
Can-Type Fuel (32/401102) BF825	O. Air (S/N 751600-up) (32/905001) PA3818-FN	Lube (320/04133) B7350
Radial Seal O. Air (32/919001) RS3542	I. Air (S/N 751600-up) (32/905002) PA3819	Fuel/Water Separator (32/925915) BF9828-D
Radial Seal I. Air (32/919002) RS3543	210 w/Perkins Eng.	280 eco Skid Steer
180 Robot, 180HF Robot, 180T Robot, 180THF Robot w/Perkins 404D-22, 404D-22T Eng. (Tier 3)	Hyd. (32/905501) BT8841-MPG	Lube (320/04133) B7350
Lube (2/100284A) B7467	Fuel Spin-on BF587-D*	Fuel/Water Separator (32/925915) BF9828-D
Hyd. (581/18020) BT8853-MPG	210S, 210SL, 210SU w/Perkins 1004-4 Eng.	TM310, TM310 Agri, TM310S, TM310-WM w/Dieselmex 444 Eng.
Trans. (32/910601) BT8850-MPG	Lube (S/N 655030-656999) (2/130142) BT215	Lube (320/04133) B7350
Can-Type Fuel (32/401102) BF825	Lube (S/N 657000-up) (2/100284) B7467	Hyd. (32/925291) P7268
Radial Seal O. Air (32/919001) RS3542	Hyd. (To S/N 761734) (32/905501) BT8841-MPG	Trans. (581/18076) BT9553
Radial Seal I. Air (32/919002) RS3543	Hyd. (S/N 761734-up) (32/913500) PT8484	Fuel (320/07155) BF7965
180T Robot, 180THF w/Perkins 404C-22, 404C-22T Eng. (Tier 2)	Trans. (To S/N 760735) (2/100284) B7467	Fuel/Water Separator (32/925950) BF7971-D
Some Lube (2/100284A) B7467	Trans. (S/N 760735-up) (32/915500) B7274	320T eco Track Loader
Some Lube (2/630935A) B7361	Can-Type Fuel (S/N 655030-656999) (32/401102) BF825	Lube (320/04133) B7350
Some Hyd. (32/909200) BT8851-MPG	Can-Type Fuel (S/N 657000-EU717525A) (32/400502) BF884	Fuel/Water Separator (32/925915) BF9828-D
Some Hyd. (581/18020) BT8853-MPG	Fuel Spin-on (All Other S/N) (32/912001) BF5587-D	330 eco Skid Steer
Some Trans. (32/910601) BT8850-MPG	O. Air (To S/N 657000) (32/905001) PA3818-FN	Lube (320/04133) B7350
Can-Type Fuel (32/401102) BF825	O. Air (S/N 657000-up) (32/909101) PA4614	403 w/Deutz D3L2009 Eng. (Tier 2)
Radial Seal O. Air (32/919001) RS3542	I. Air (32/905002) PA3819	Lube (32/925876) B7431
Radial Seal I. Air (32/919002) RS3543	212S, 212SU Series II w/Perkins Eng.	Radial Seal O. Air (32/925348) RS3954
185 Robot, 185HF Robot Skid Steers w/Perkins Eng.	Hyd. (32/905501) BT8841-MPG	Radial Seal I. Air (32/925349) RS3547
Lube (2/100073) BT237	Fuel Spin-on (32/912001) BF5587-D	406 w/Deutz D2011 Eng. (Tier 3)
Fuel (32/912001) BF5587-D	214	Lube (2/930245) B228
O. Air (32/911801) PA3910-FN	Lube (2/100073) BT237	Fuel (32/925755) BF7915
I. Air (32/911802) PA3911	Hyd. (32/910100) PT8484	Radial Seal O. Air (32/917301) RS3988
		Radial Seal I. Air (32/917302) RS3703
		406 Articulated
		Hyd. (32/905501) BT8841-MPG

OFF-HIGHWAY

Check Original Equipment Numbers in Parentheses.

* See Product Guide for Variations of This Number.

JCB (J.C. BAMFORD) Loaders (cont'd.)	JCB (J.C. BAMFORD) Loaders (cont'd.)	JCB (J.C. BAMFORD) Loaders (cont'd.)
406 Articulated (cont'd.) Can-Type Fuel (32/401102) BF825 O. Air (32/203702) PA2380-FN I. Air (32/203703) PA2381	412E w/Perkins Eng. (cont'd.) O. Air (32/202602) PA1822-FN I. Air (32/202601) PA2419	416HT w/Dieselmex 444 Eng. (Tier 2) (cont'd.) Trans. (32/925905) BT9422 Fuel (32/07155) BF7965 Fuel/Water Separator (32/925915) BF9828-D Radial Seal O. Air (32/925401) RS3971 Radial Seal I. Air (32/925402) RS5304
406B w/Deutz D2011 L04 Eng. Lube (1174416) B228 Fuel (1174696) BF7915	412S w/JCB444 Dieselmex Eng. (Tier 2) Lube (32/04133) B7350 Trans. (32/925905) BT9422 Fuel (32/07155) BF7965 Fuel/Water Separator (32/925915) BF9828-D Radial Seal O. Air (32/925401) RS3971 Radial Seal I. Air (32/925402) RS5304	416HT w/Perkins 1104C-44, 1104C-44TA Eng. (Tier 2) Lube (2/100073A) BT237 Trans. (32/925905) BT9422 Fuel (Must Convert to Spin-on, Add FD7926) (32/925423) BF7925 Radial Seal O. Air (32/925401) RS3971 Radial Seal I. Air (32/925402) RS5304
407B Lube BT216 Fuel (32/912001) BF5587-D O. Air (32/913601) PA4870-FN I. Air (32/913602) PA2700	412S, 412S Agri w/Dieselmex 444 Eng. (Tier 3) Lube (32/04133) B7350 Trans. (32/925905) BT9422 Fuel (32/07155) BF7965 Fuel/Water Separator (32/925950) BF7971-D Radial Seal O. Air (32/925401) RS3971 Radial Seal I. Air (32/925402) RS5304	416S, 416S Agri w/Cummins QSB6.7 Eng. (Tier 3) Lube (32/925413) B7177 Trans. (32/925905) BT9422 Fuel (32/925932) BF7922 Fuel/Water Separator (32/925763) BF1385-SPS Radial Seal O. Air (32/925335) RS3744 Radial Seal I. Air (32/925336) RS3745
408 Articulated Hyd. (32/905501) BT8841-MPG Can-Type Fuel (32/401102) BF825 O. Air (32/203702) PA2380-FN I. Air (32/203703) PA2381	412S w/Perkins 1104C-44, 1104C-44TA Eng. (Tier 2) Lube (2/100073A) BT237 Trans. (32/925905) BT9422 Fuel (Must Convert to Spin-on, Add FD7926) (32/925423) BF7925 Radial Seal O. Air (32/925401) RS3971 Radial Seal I. Air (32/925402) RS5304	420 w/Perkins 6.354 Eng. Lube Spin-on [2] BT237 Can-Type Fuel BF825 O. Air PA1822-FN I. Air PA2419
409 w/Perkins 1004-4 Eng. Lube (2/100284A) B7467 Hyd. (32/905501) BT8841-MPG Can-Type Fuel (32/401102) BF825 Fuel Spin-on (32/912001) BF5587-D O. Air (32/203702) PA2380-FN I. Air (32/203703) PA2381	413, 418 w/Perkins 6.354, T6.354 Eng. Lube Ele. PT12 Lube Spin-on BT237 Can-Type Fuel BF825 O. Air PA1884 40 I. Air PA1911 Single Air PA1681-FN	425 w/Perkins Eng. Lube (2/100073) BT237 Hyd. (581/06301) PT8400-MPG Can-Type Fuel (32/401102) [2] BF825 O. Air (32/202602) PA1822-FN I. Air (32/202601) PA2419
409B w/Perkins Eng. Fuel Spin-on (S/N EU717525A-633799) (32/912001) BF5587-D O. Air (32/913601) PA4870-FN I. Air (32/913602) PA2700	414S, 414S Agri w/Cummins QSB6.7 Eng. (Tier 3) Lube (32/925413) B7177 Trans. (32/925905) BT9422 Fuel (32/925932) BF7922 Fuel/Water Separator (32/925763) BF1385-SPS Radial Seal O. Air (32/925335) RS3744 Radial Seal I. Air (32/925336) RS3745	426 w/Perkins Eng. Trans. (ZF 750131061) BT9422 Fuel Spin-on (32/912001) [2] BF5587-D O. Air (32/201602) PA1884 40 I. Air (32/202501) PA1911
409ZX w/Perkins 1104C-44 Eng. (Tier 2) Lube (2/100073A) BT237 Fuel (Must Convert to Spin-on, Add FD7926) (32/925423) BF7925 Radial Seal O. Air (32/919001) RS3542 Radial Seal I. Air (32/919002) RS3543	415 w/Perkins 4.236 Eng. Lube [2] BT216 Can-Type Fuel BF825	426 Agri, 426e HT, 426e ZX w/Cummins QSB6.7 Eng. (Tier 3) Lube (32/925413) B7177 Hyd. (990/00090) PT8455-MPG Trans. (32/925905) BT9422 Fuel (32/925932) BF7922 Fuel/Water Separator (32/925763) BF1385-SPS Radial Seal O. Air (32/925335) RS3744 Radial Seal I. Air (32/925336) RS3745
410 w/Leyland Eng. Lube Ele. P174 Lube Spin-on BT215 Can-Type Fuel BF825 Some Air PA2360-FN	416 w/Perkins Eng. Lube BT237 Can-Type Fuel BF825 Fuel Spin-on (32/912001) BF5587-D O. Air (32/903601) PA2977-FN I. Air (32/202601) PA2419	426GT, 426ZX w/Cummins BTAAs.9C Eng. (Tier 2) Lube (2/910970) BT339 + Hyd. (990/00090) PT8455-MPG Trans. (32/925905) BT9422 Fuel/Water Separator (32/925451) BF1356 Radial Seal O. Air (32/925404) RS4620 Radial Seal I. Air (32/925405) RS4621
410 w/Perkins 4.236 Eng. Lube (To S/N U921308K) [2] BT237 Lube (S/N U921308K-up) [2] BT216 Can-Type Fuel BF825 Some Air PA2360-FN	416 Super Hi-Lift w/Perkins Eng. Lube (2/100073) BT237 Fuel (32/912001) BF5587-D Radial Seal O. Air (580/12020) RS3992 Radial Seal I. Air (580/12021) RS3993	428 w/Leyland UE690 Eng. Lube (To Eng. S/N E8162382) P254 Lube (Eng. S/N E8162382-up) P315 Hyd. (581/01801) PT8410 Can-Type Fuel [2] BF825 O. Air PA1884 40 I. Air PA1911
411 w/Perkins 1104C-44 Eng. (Tier 2) Lube (2/100073A) BT237 Trans. (32/925905) BT9422 Fuel (Must Convert to Spin-on, Add FD7926) (32/925423) BF7925 Radial Seal O. Air (32/925401) RS3971 Radial Seal I. Air (32/925402) RS5304	416B w/Perkins Eng. Lube BT237 Fuel Spin-on (32/912001) BF5587-D O. Air (32/903601) PA2977-FN I. Air (32/202601) PA2419	430 w/Perkins T6.354.4 Eng. Lube [2] BT216 Hyd. (32/901200) PT8411 Can-Type Fuel [2] BF825 O. Air PA1884 40 I. Air PA1911
411 Agri, 411HT w/Dieselmex 444 Eng. Lube (32/04133) B7350 Trans. (32/925905) BT9422 Fuel (32/07155) BF7965 Fuel/Water Separator (32/925915) BF9828-D Radial Seal O. Air (32/925401) RS3971 Radial Seal I. Air (32/925402) RS5304	416HT w/Dieselmex 444 Eng. (Tier 2) Lube (32/04133) B7350	434S, 434S Agri w/Cummins QSB6.7 Eng. (Tier 3) Lube (32/925413) B7177
411B Toolcarriers Fuel (32/912001) BF5587-D Radial Seal O. Air (32/915701) RS3544 Radial Seal I. Air (32/915702) RS3545		
412E w/Perkins Eng. Lube (2/100073) BT237 Hyd. (581/06301) PT8400-MPG Can-Type Fuel (32/401102) BF825		

Check Original Equipment Numbers in Parentheses.

* See Product Guide for Variations of This Number.

⁴⁰ Extreme Performance Version Available.

JCB (J.C. BAMFORD)	
Loaders (cont'd.)	
434S, 434S Agri w/Cummins QSB6.7 Eng. (Tier 3) (cont'd.)	
Hyd. (990/00090)	PT8455-MPG
Trans. (32/925905)	BT9422
Fuel (32/925932)	BF7922
Fuel/Water Separator (32/925763)	BF1385-SPS
Radial Seal O. Air (32/925335)	RS3744
Radial Seal I. Air (32/925336)	RS3745
435 w/Perkins Eng.	
Hyd. (581/06301)	PT8400-MPG
Can-Type Fuel (32/401102)	[2] BF825
O. Air (32/201602)	PA1884 40
I. Air (32/202501)	PA1911
436 Agri, 436e HT, 436e ZX w/Cummins QSB6.7 Eng. (Tier 3)	
Lube (32/925413)	B7177
Hyd. (990/00090)	PT8455-MPG
Trans. (32/925905)	BT9422
Fuel (32/925932)	BF7922
Fuel/Water Separator (32/925763)	BF1385-SPS
Radial Seal O. Air (32/925335)	RS3744
Radial Seal I. Air (32/925336)	RS3745
436HT, 436ZX w/Cummins BTAA5.9C Eng. (Tier 2)	
Lube (2/910970)	BT339 +
Hyd. (990/00090)	PT8455-MPG
Trans. (32/925905)	BT9422
Fuel/Water Separator (32/925451)	BF1356
Radial Seal O. Air (32/925404)	RS4620
Radial Seal I. Air (32/925405)	RS4621
456 Wastemaster w/Cummins 6CT8.3 Eng.	
Radial Seal O. Air (32/925335)	RS3744
Radial Seal I. Air (32/925336)	RS3745
456 Agri, 456e HT, 456e ZX w/Cummins QSC8.3 Eng. (Tier 3)	
Dual-Flow Lube (2/910965)	BD7309
Hyd. (990/00090)	PT8455-MPG
Trans. (32/925905)	BT9422
Fuel/Water Separator (32/925763)	BF1385-SPS
Radial Seal O. Air (32/925335)	RS3744
Radial Seal I. Air (32/925336)	RS3745
456B w/Cummins 8.3L Eng.	
S. Fuel	BF788
456HT, 456ZX w/Cummins 6CT8.3C Eng. (Tier 2)	
Lube (2/910965)	BD7309
Hyd. (990/00090)	PT8455-MPG
Trans. (32/925905)	BT9422
Fuel (2/910155A)	BF788
Fuel/Water Separator (2/910150)	BF1280 +
Radial Seal O. Air (32/925335)	RS3744
Radial Seal I. Air (32/925336)	RS3745
Coolant (2/912211)	BW5071
504B Loadall	
Can-Type Fuel (S/N 277001-EU6645334Y) (32/400502)	BF884
Fuel Spin-on (S/N EU6645334Y-up) (32/912001)	BF5587-D
O. Air (32/903001)	PA3816
I. Air (32/903002)	PA3817
505 Loadall	
Lube (w/Turbo) (2/100073)	BT237
505-19 Loadall	
Lube (2/100073)	BT237
Hyd. (S/N 561011-567216) (32/901701)	BT351
Hyd. (S/N 567217-up) (32/902301)	BT366-10
Can-Type Fuel (S/N 561011-EU664533Y) (32/401102)	BF825
Fuel Spin-on (S/N EU664534Y-up) (32/912001)	BF5587-D

JCB (J.C. BAMFORD)	
Loaders (cont'd.)	
505-19 Loadall (cont'd.)	
O. Air (w/Turbo) (32/903201)	PA2970
I. Air (w/Turbo) (32/903202)	PA2689
505-22 Loadall	
Hyd. (S/N 561011-567216) (32/901701)	BT351
Hyd. (S/N 567217-up) (32/902301)	BT366-10
Can-Type Fuel (S/N 561011-EU664533Y) (32/401102)	BF825
Fuel Spin-on (S/N EU664534Y-up) (32/912001)	BF5587-D
O. Air (32/903001)	PA3816
I. Air (32/903002)	PA3817
506 Loadall	
Lube (w/Turbo) (2/100073)	BT237
506-36 Loadall w/444 Eng.	
Lube (320/04133)	B7350
Fuel (320/07155)	BF7965
Fuel/Water Separator (32/925915)	BF9828-D
Radial Seal O. Air (32/917804)	RS3922
Radial Seal I. Air (32/917805)	RS3923
506-36 Loadall	
Lube (2/100073)	BT237
Hyd. (S/N 561011-567216) (32/901701)	BT351
Hyd. (S/N 567217-up) (32/902301)	BT366-10
Can-Type Fuel (S/N 561011-EU664533Y) (32/401102)	BF825
Fuel Spin-on (S/N EU664534Y-up) (32/912001)	BF5587-D
O. Air (w/Turbo) (32/903201)	PA2970
I. Air (w/Turbo) (32/903202)	PA2689
506B Loadall w/Perkins 1004-4HR Eng.	
Lube (2/100073)	BT237
Hyd. (S/N 570000-570980) (32/902301)	BT366-10
Can-Type Fuel (S/N 570000-EU664533Y) (32/401102)	BF825
Fuel Spin-on (S/N EU664533Y-up) (32/912001)	BF5587-D
O. Air (w/Turbo) (32/903201)	PA2970
I. Air (w/Turbo) (32/903202)	PA2689
O. Air (w/o Turbo) (32/903001)	PA3816
I. Air (w/o Turbo) (32/903002)	PA3817
506C w/Perkins Eng.	
Lube (2/100284)	B7467
7 1/8 In. Lube (2/100073)	BT237
Trans. (32/915500)	B7274
Fuel Spin-on (32/912001)	BF5587-D
O. Air (w/Turbo) (32/903201)	PA2970
I. Air (w/Turbo) (32/903202)	PA2689
O. Air (w/o Turbo) (32/903001)	PA3816
I. Air (w/o Turbo) (32/903002)	PA3817
506C HL Loadall w/JCB 80 HP Diesel Eng.	
Lube (58118063)	BT9561
Fuel Spin-on (32/912001)	BF5587-D
O. Air (w/Turbo) (32/903201)	PA2970
I. Air (w/Turbo) (32/903202)	PA2689
O. Air (w/o Turbo) (32/903001)	PA3816
I. Air (w/o Turbo) (32/903002)	PA3817
508 Loadall	
Lube (2/100073)	BT237
508-40 Loadall	
Lube (2/100073)	BT237
Hyd. (S/N 561011-564528) (32/901701)	BT351
Can-Type Fuel (S/N 561011-EU664533Y) (32/401102)	BF825
Fuel Spin-on (S/N EU664534Y-up) (32/912001)	BF5587-D
O. Air (32/903201)	PA2970
I. Air (32/903202)	PA2689

JCB (J.C. BAMFORD)	
Loaders (cont'd.)	
508C w/Perkins Eng.	
Lube (2/100073)	BT237
Trans. (32/915500)	B7274
Fuel Spin-on (32/912001)	BF5587-D
O. Air (32/903201)	PA2970
I. Air (32/903202)	PA2689
510 Loadall w/Perkins 1004-4THR Eng.	
Lube	BT237
510-40 Loadall w/Perkins Eng.	
Lube (2/100073)	BT237
Hyd. (S/N 561011-564528) (32/901701)	BT351
Can-Type Fuel (S/N 561011-EU664533Y) (32/401102)	BF825
Fuel Spin-on (S/N EU664533Y-up) (32/912001)	BF5587-D
O. Air (32/903201)	PA2970
I. Air (32/903202)	PA2689
510-56 w/444 Eng.	
Radial Seal O. Air (32/917804)	RS3922
Radial Seal I. Air (32/917805)	RS3923
512-56 Telescopic Handler	
Lube (320/04133)	B7350
Fuel/Water Separator (32/925915)	BF9828-D
Radial Seal O. Air (32/917804)	RS3922
Radial Seal I. Air (32/917805)	RS3923
520 Loadall	
Lube (2/100284)	B7467
7 1/8 In. Lube (2/100073)	BT237
Hyd. (32/913500)	PT8484
Trans. (2/100284)	B7467
Fuel (32/912001)	BF5587-D
O. Air (S/N 754000-789097) (32/905010)	PA4614
I. Air (S/N 754000-789097) (32/905002)	PA3819
O. Air (S/N 789098-up) (32/913601)	PA4870-FN
I. Air (S/N 789098-up) (32/913602)	PA2700
520-40 Telescopic Handler w/Perkins 404C-22 (Tier 2), 404D-22 (Tier 3) Eng.	
Lube (2/630935A)	B7361
Hyd. (581/18020)	BT8853-MPG
Can-Type Fuel (32/401102)	BF825
Radial Seal O. Air (32/917301)	RS3988
Radial Seal I. Air (32/917302)	RS3703
520-50 Telescopic Handler w/Perkins 1004-4 LE Eng. (Tier 1)	
Lube (2/100284A)	B7467
Trans. (581/18063)	BT9561
Fuel (32/912001A)	BF5587-D
O. Air (32/913601)	PA4870-FN
I. Air (32/913602)	PA2700
520-50 Telescopic Handler w/Perkins 1104C-44 Eng. (Tier 2)	
Lube (2/100073A)	BT237
Trans. (581/18063)	BT9561
Fuel (Must Convert to Spin-on, Add FD7926) (32/925423)	BF7925
O. Air (32/925594)	PA5338-FN
I. Air (32/913602)	PA2700
520-55 Telescopic Handler w/Perkins Eng.	
Hyd. (32/910100)	PT8484
Can-Type Fuel (32/400502)	BF884
O. Air (32/903001)	PA3816
I. Air (32/903002)	PA3817
520HL-2/4	
Can-Type Fuel (32/400701)	BF825
O. Air (32/203702)	PA2380-FN
I. Air (32/203703)	PA2381

OFF-HIGHWAY

Check Original Equipment Numbers in Parentheses.

⁴⁰ Extreme Performance Version Available.

* See Product Guide for Variations of This Number.

JCB (J.C. BAMFORD) Loaders (cont'd.)	
520M-2/4	
Can-Type Fuel (32/400701)	BF825
O. Air (32/203702)	PA2380-FN
I. Air (32/203703)	PA2381
524-50 Telescopic Handler w/JCB444 Dieselmex Eng.	
Lube (32/04133)	B7350
Hyd. (581/18020)	BT8853-MPG
Fuel (32/07155)	BF7965
Fuel/Water Separator (32/925915)	BF9828-D
Some Radial Seal O. Air (32/915701)	RS3544
Some Radial Seal I. Air (32/915702)	RS3545
Some Radial Seal O. Air (32/915802)	RS3920
Some Radial Seal I. Air (32/915801)	RS3921
524-50 Telescopic Handler w/Perkins 1104C-44 Eng. (Tier 2)	
Lube (2/100073A)	BT237
Hyd. (581/18020)	BT8853-MPG
Fuel (Must Convert to Spin-on, Add FD7926) (32/925423)	BF7925
Radial Seal O. Air (32/915802)	RS3920
Radial Seal I. Air (32/915801)	RS3921
525-50 Telescopic Handler	
Hyd. Ele. (32/913500)	PT8484
Hyd. Spin-on (32/902301)	BT366-10
Can-Type Fuel (32/401102)	BF825
O. Air (32/903001)	PA3816
I. Air (32/903002)	PA3817
525-58, 525-67 Telescopic Handlers w/Perkins 1004-4HR Eng.	
Hyd. (32/902301)	BT366-10
Can-Type Fuel (32/401102)	BF825
O. Air (32/903001)	PA3816
I. Air (32/903002)	PA3817
525B	
Hyd. (32/901401)	BT351
Can-Type Fuel (32/400701)	BF825
O. Air (32/205702)	PA2360-FN +
I. Air (32/205703)	PA2487
525B-2/4	
Can-Type Fuel (32/400701)	BF825
O. Air (32/203702)	PA2380-FN
I. Air (32/203703)	PA2381
O. Air (32/205702)	PA2360-FN +
I. Air (32/205703)	PA2487
525B-4HL, 530B-HL Loadalls w/Perkins Eng.	
Lube	BT216
Can-Type Fuel	BF825
O. Air (32/202602)	PA1822-FN
I. Air (32/202601)	PA2419
526, 526S Loadalls	
Lube (2/100073)	BT237
Hyd. (32/913500)	PT8484
Trans. (32/915500)	B7274
Fuel Spin-on (32/912001)	BF5587-D
O. Air (32/903201)	PA2970
I. Air (32/903202)	PA2689
526-56 Telescopic Handler w/Dieselmex 444 Eng.	
Lube (32/04133)	B7350
Trans. (581/18063)	BT9561
Fuel (32/07155)	BF7965
Fuel/Water Separator (32/925694)	BF7956-D
Fuel/Water Separator (Reverse Flow) (32/925915)	BF9828-D
Fuel/Water Separator (Cold Weather) (32/925705)	BF9830-D
Radial Seal O. Air (32/917804)	RS3922
Radial Seal I. Air (32/917805)	RS3923

JCB (J.C. BAMFORD) Loaders (cont'd.)	
527-55 Telescopic Handler w/Dieselmex 444 Eng.	
Lube (32/04133)	B7350
Hyd. (581/18020)	BT8853-MPG
Fuel (32/07155)	BF7965
Fuel/Water Separator (32/925915)	BF9828-D
Some Radial Seal O. Air (32/915701)	RS3544
Some Radial Seal I. Air (32/915702)	RS3545
Some Radial Seal O. Air (32/915802)	RS3920
Some Radial Seal I. Air (32/915801)	RS3921
527-55 Telescopic Handler w/Perkins 1104C Eng.	
Lube (2/100073A)	BT237
Hyd. (581/18020)	BT8853-MPG
Fuel Ele. (Must Convert to Spin-on, Add FD7926) (32/925423)	BF7925
Radial Seal O. Air (32/915802)	RS3920
Radial Seal I. Air (32/915801)	RS3921
527-58 w/JCB444 Dieselmex Eng.	
Fuel (32/07155)	BF7965
Fuel/Water Separator (32/925915)	BF9828-D
Radial Seal O. Air (32/917804)	RS3922
Radial Seal I. Air (32/917805)	RS3923
530 Loadall w/Perkins Eng.	
Lube (2/100284)	B7467
7 1/8 In. Lube (2/100073)	BT237
Hyd. (32/902301)	BT366-10
Trans. (32/915500)	B7274
Fuel Spin-on (32/912001)	BF5587-D
Some Radial Seal O. Air (32/915802)	RS3920
Some Radial Seal I. Air (32/915801)	RS3921
Some Radial Seal O. Air (32/917804)	RS3922
Some Radial Seal I. Air (32/917805)	RS3923
530-67, 530-95 Telescopic Handlers w/Perkins 1004-4HR Eng.	
Hyd. (32/902301)	BT366-10
Can-Type Fuel (32/400502)	BF884
O. Air (32/903001)	PA3816
I. Air (32/903002)	PA3817
530B	
Hyd. (32/902301)	BT366-10
Can-Type Fuel (32/401102)	BF825
O. Air (w/Turbo) (32/202602)	PA1822-FN
I. Air (w/Turbo) (32/202601)	PA2419
O. Air (w/o Turbo) (32/205702)	PA2360-FN +
I. Air (w/o Turbo) (32/205703)	PA2487
530-HL	
Can-Type Fuel (32/400701)	BF825
O. Air (S/N 580600-up) (32/202602)	PA1822-FN
I. Air (S/N 580600-up) (32/202601)	PA2419
531-70 Telescopic Handler w/Dieselmex 444 Eng. (Tier 2)	
Lube (32/04133)	B7350
Hyd. (32/902301)	BT366-10
Trans. (581/18063)	BT9561
Fuel (32/07155)	BF7965
Fuel/Water Separator (32/925694)	BF7956-D
Fuel/Water Separator (Reverse Flow) (32/925915)	BF9828-D
Fuel/Water Separator (Cold Weather) (32/925705)	BF9830-D
Radial Seal O. Air (w/Turbo) (32/917804)	RS3922
Radial Seal I. Air (w/Turbo) (32/917805)	RS3923
Radial Seal O. Air (w/o Turbo) (32/915802)	RS3920
Radial Seal I. Air (w/o Turbo) (32/915801)	RS3921

JCB (J.C. BAMFORD) Loaders (cont'd.)	
531-70 Telescopic Handler w/Dieselmex 444 Eng. (Tier 3)	
Lube (32/04133)	B7350
Hyd. (32/902302)	BT366-MPG
Trans. (581/18063)	BT9561
Fuel (32/07155)	BF7965
Fuel/Water Separator (Mechanical T3 Eng.) (32/925915)	BF9828-D
Fuel/Water Separator (Common Rail T3 Eng.) (32/925950)	BF7971-D
Radial Seal O. Air (32/917804)	RS3922
Radial Seal I. Air (32/917805)	RS3923
532	
Lube (2/100073)	BT237
Fuel Spin-on (32/912001)	BF5587-D
Radial Seal O. Air (32/915802)	RS3920
Radial Seal I. Air (32/915801)	RS3921
533-105 Telescopic Handler w/Dieselmex 444 Eng. (Tier 2)	
Lube (32/04133)	B7350
Hyd. (32/902302)	BT366-MPG
Trans. (581/18063)	BT9561
Fuel (32/07155)	BF7965
Fuel/Water Separator (32/925694)	BF7956-D
Fuel/Water Separator (Reverse Flow) (32/925915)	BF9828-D
Fuel/Water Separator (Cold Weather) (32/925705)	BF9830-D
Radial Seal O. Air (w/Turbo) (32/917804)	RS3922
Radial Seal I. Air (w/Turbo) (32/917805)	RS3923
Radial Seal O. Air (w/o Turbo) (32/915802)	RS3920
Radial Seal I. Air (w/o Turbo) (32/915801)	RS3921
533-105 Telescopic Handler w/Dieselmex 444 Eng. (Tier 3)	
Lube (32/04133)	B7350
Hyd. (32/902302)	BT366-MPG
Trans. (581/18063)	BT9561
Fuel (32/07155)	BF7965
Fuel/Water Separator (Mechanical T3 Eng.) (32/925915)	BF9828-D
Fuel/Water Separator (Common Rail T3 Eng.) (32/925950)	BF7971-D
Radial Seal O. Air (32/917804)	RS3922
Radial Seal I. Air (32/917805)	RS3923
535-95 w/Dieselmex 444 Eng. (Tier 2)	
Lube (32/04133)	B7350
Hyd. (32/902302)	BT366-MPG
Trans. (581/18063)	BT9561
Fuel (32/07155)	BF7965
Fuel/Water Separator (32/925694)	BF7956-D
Fuel/Water Separator (Reverse Flow) (32/925915)	BF9828-D
Fuel/Water Separator (Cold Weather) (32/925705)	BF9830-D
Radial Seal O. Air (w/Turbo) (32/917804)	RS3922
Radial Seal I. Air (w/Turbo) (32/917805)	RS3923
Radial Seal O. Air (w/o Turbo) (32/915802)	RS3920
Radial Seal I. Air (w/o Turbo) (32/915801)	RS3921
535-95 Telescopic Handler w/Dieselmex 444 Eng. (Tier 3)	
Lube (32/04133)	B7350
Hyd. (32/902302)	BT366-MPG
Trans. (581/18063)	BT9561

Check Original Equipment Numbers in Parentheses.

* See Product Guide for Variations of This Number.

JCB (J.C. BAMFORD)	
Loaders (cont'd.)	
1110T Series II Skid Steer (cont'd.)	
Radial Seal I. Air (32/915702)	RS3545
1250 w/Perkins 6.354 Eng.	
Lube Ele.	PT12
Lube Spin-on	BT237
Can-Type Fuel	BF825
O. Air	PA1822-FN
I. Air	PA2419
Air	PA1681-FN
1400B, 1700B Backhoes w/Perkins Eng.	
Lube	BT216
Can-Type Fuel	BF825
Some O. Air (1400B) (32/202602)	PA1822-FN
Some I. Air (1400B) (32/202601)	PA2419
1550, 1550B w/Perkins Eng.	
Lube	BT237
Trans. (98800038)	P174
Can-Type Fuel	BF825
O. Air	PA2380-FN
I. Air	PA2381
1750 w/Leyland Eng.	
Fuel Ele.	PF838
Air	LL1614 +
1750 w/Perkins 6.354, T6.354 Eng.	
Lube	BT237
Can-Type Fuel	BF825
Air	LL1614 +
2000 w/Leyland AD400 Eng.	
Lube	P174
Can-Type Fuel	[2] BF825
Air	PA1621-2 +

JCB (J.C. BAMFORD)	
Rollers	
VM46, VM46PD w/Cummins B3.3 Eng. (Tier 3)	
In-Line Fuel (4029/69675)	BF836-K3 +
Radial Seal O. Air (32/917804)	RS3922
Radial Seal I. Air (32/917805)	RS3923
VM75D, VM75PD w/Cummins 4BT3.3 Eng. (Tier 2)	
In-Line Fuel (4029/69675)	BF836-K3 +
Radial Seal O. Air (32/917804)	RS3922
Radial Seal I. Air (32/917805)	RS3923
VM75D, VM75PD w/444 Dieselmex Eng. (Tier 3)	
Lube (32/04133)	B7350
Fuel (32/07155)	BF7965
Radial Seal O. Air (32/917804)	RS3922
Radial Seal I. Air (32/917805)	RS3923
VM115D, VM115HD, VM115HDP, VM115PD w/444 Dieselmex Eng. (Tier 3)	
Lube (32/04133)	B7350
Fuel/Water Separator (32/925950)	BF7971-D
Radial Seal O. Air (580/12020)	RS3992
Radial Seal I. Air (580/12021)	RS3993
VM132D, VM132PD w/Cummins 6BTA5.9 (Tier 2)	
Lube (2/910970)	BT339 +
Fuel/Water Separator (32/925451)	BF1356
Radial Seal O. Air (580/12020)	RS3992
Radial Seal I. Air (580/12021)	RS3993
VM132D, VM132PD w/444 Dieselmex Eng. (Tier 3)	
Lube (32/04133)	B7350
Fuel/Water Separator (32/925950)	BF7971-D
Radial Seal O. Air (580/12020)	RS3992
Radial Seal I. Air (580/12021)	RS3993
VM146D, VM146PD w/Cummins 6BTA5.9 (Tier 2)	
Lube (2/910970)	BT339 +
Fuel/Water Separator (32/925451)	BF1356
Radial Seal O. Air (32/917804)	RS3922

JCB (J.C. BAMFORD)	
Rollers (cont'd.)	
VM146D, VM146PD w/Cummins 6BTA5.9 (Tier 2) (cont'd.)	
Radial Seal I. Air (32/917805)	RS3923
VM146D, VM146PD w/444 Dieselmex Eng. (Tier 3)	
Lube (32/04133)	B7350
Fuel/Water Separator (32/925950)	BF7971-D
Radial Seal O. Air (580/12020)	RS3992
Radial Seal I. Air (580/12021)	RS3993
VMT160 w/Kubota D1005 Eng. (Tier 4)	
Radial Seal O. Air (32/925254)	RS3942
Radial Seal I. Air (32/925255)	RS3943
VM166 w/Cummins B5.9 (Tier 2)	
Lube (2/910970)	BT339 +
Fuel/Water Separator (32/925451)	BF1356
Radial Seal O. Air (32/917804)	RS3922
Radial Seal I. Air (32/917805)	RS3923
VM166D, VM166PD, VM200D, VM200PD w/Cummins QSB6.7 (Tier 3)	
Lube (32/925413)	B7177
Fuel (32/925919)	BF7813
Fuel/Water Separator (32/925763)	BF1385-SPS
Radial Seal O. Air (32/920401)	RS3994
Radial Seal I. Air (32/920402)	RS3995
VMT260-120 w/Kubota D1503 Eng.	
Radial Seal O. Air (Mann C11100)	RS3990
Radial Seal I. Air (Mann CF100)	RS3991
VMT390, VMT400 w/Kubota V2203 Eng.	
In-Line Fuel (4029/69675)	BF836-K3 +
Radial Seal O. Air (32/925254)	RS3942
Radial Seal I. Air (32/925255)	RS3943
VMT480, VMT500 w/Kubota V2203 Eng.	
In-Line Fuel (4029/69675)	BF836-K3 +
Radial Seal O. Air (32/925254)	RS3942
Radial Seal I. Air (32/925255)	RS3943

JCB (J.C. BAMFORD)	
Tractors	
Fastrac 155	
Can-Type Fuel	BF825
O. Air	PA1884 ⁴⁰
I. Air	PA1911
Fastrac 185-65 w/Cummins 6BTA5.9 Eng.	
Lube	BT339 +
P. Fuel/Water Separator	BF1280 +
S. Fuel	BF788
Fastrac 1135	
Can-Type Fuel (32/401102)	BF825
I. Air (32/208304)	PA1912
Fastrac 2155, Fastrac 2170 w/Cummins QSB6.7 Eng. (Tier 3)	
Lube (32/925413)	B7177
Hyd. (32/925291)	P7268
Trans. (To S/N 742315) (32/910601)	BT8850-MPG
P. Fuel (32/925919)	BF7813
Fuel/Water Separator (32/925763)	BF1385-SPS
Std. Cab Air (32/920700)	PA4937 ^{Obs}
Fastrac 3155 w/Perkins 1000-6 T4 Eng.	
Radial Seal O. Air (32210001)	RS5461
Radial Seal I. Air (32210002)	RS5462
Fastrac 3185 w/Cummins 6BTA5.9 Eng.	
P. Fuel/Water Separator (2910150)	BF1280 +
S. Fuel (2910155A)	BF788
Radial Seal O. Air (32210001)	RS5461
Radial Seal I. Air (32210002)	RS5462

JCB (J.C. BAMFORD)	
Tractors (cont'd.)	
Fastrac 3200, Fastrac 3200-65, Fastrac 3200-65 Plus, Fastrac 3200-80, Fastrac 3200-80 Plus w/Cummins QSB6.7 Eng. (Tier 3)	
Lube (32/925413)	B7177
Hyd. (32/925291)	P7268
Trans. (To S/N 1270655) (32/910601)	BT8850-MPG
P. Fuel (32/925919)	BF7813
Fuel/Water Separator (32/925763)	BF1385-SPS
Radial Seal O. Air (32/925335)	RS3744
Radial Seal I. Air (32/925336)	RS3745
Fastrac 3220 Plus w/Cummins QSB5.9 Eng.	
Lube	B7177
Fuel (32/921001)	BF7783-D
Fuel/Water Separator (Fleetguard FS19519)	BF1271
Radial Seal O. Air (32/925335)	RS3744
Radial Seal I. Air (32/925336)	RS3745
Fastrac 3230, Fastrac 3230-65, Fastrac 3230-65 Plus, Fastrac 3230-80, Fastrac 3230-80 Plus w/Cummins QSB6.7 Eng. (Tier 3)	
Lube (32/925413)	B7177
Hyd. (32/925291)	P7268
Trans. (To S/N 1270655) (32/925410)	H9076-V
P. Fuel (32/925919)	BF7813
Fuel/Water Separator (32/925763)	BF1385-SPS
Radial Seal O. Air (32/925335)	RS3744
Radial Seal I. Air (32/925336)	RS3745
Fastrac 8250 w/Cummins QSB8.3 Eng.	
Lube (2/910965)	BD7309
Trans. (32/925801)	PT9395-MPG
Fuel/Water Separator (32/925763)	BF1385-SPS
Coolant (4 Units BTA+) (2/912211)	BW5071

JCB (J.C. BAMFORD)	
Utility Vehicles	
Ground Hog 6x4 w/Perkins 403C-07 (Tier 2), 403D-07 (Tier 3) Eng.	
Can-Type Fuel (32/401102)	BF825
Radial Seal Air (32/919902)	RS3715

JCI (JOHN CLARK INC.)	
Mining Equipment	
250M, 300M w/Cat 3304 Eng.	
Lube	B7600 +
P. Fuel Ele.	PF935
Fuel Spin-on	BF970
250M, 300M w/Deutz F5L413 Eng.	
Lube	B236 +
Fuel	BF988
700M w/Detroit Diesel 6V-92TA Eng	
Lube	B95 +
P. Fuel	BF5800 +
S. Fuel	BF5810 +
2604C w/Cat 3306 Eng.	
Lube	B99 +
Fuel Spin-on	BF970
Box-Style Fuel/Water Separator	BF912

JENBACHER WERKE	
Compressors	
JW220	
Lube Spin-on	B114
Fuel	BF988
JW220KL	
Fuel	BF988
JW222	
Lube	B229
Fuel	BF988

Check Original Equipment Numbers in Parentheses.
⁴⁰ Extreme Performance Version Available.

* See Product Guide for Variations of This Number.
^{Obs} Obsolete. Availability Limited to Dealer Stock.

JENBACHER WERKE Compressors (cont'd.)	
JW223	
Lube.....	B229
JW260	
Lube Spin-on.....	B114
Fuel.....	BF988
O. Air.....	PA2866
JW277	
Lube.....	B229
Fuel.....	BF988
O. Air.....	PA2866
JW278	
Lube.....	B229
JW302	
Lube Spin-on.....	B114
Fuel.....	BF790
O. Air.....	PA2866
JW602, JW902	
Lube.....	B236 +
O. Air.....	PA2361 +
JW1000K, JW2000KL	
Lube.....	B236 +
O. Air (Mann C246501).....	PA2475
I. Air (Mann CF1300).....	PA2814

JET DYNAMICS ATVs	
Mini-Doo	
Air.....	PA677

JETCO Trenchers	
JW2 w/JD 6329D Eng.	
Lube.....	BT259
Box-Style Fuel.....	BF909
Can-Type Fuel.....	[2] BF825
RT600 w/JD 6619A Eng.	
Lube.....	BT287
Box-Style Fuel.....	[2] BF909
7254, 7337 w/Cat 3306 Eng.	
Lube.....	B7600 +
Fuel Spin-on.....	BF970
Attach. Box-Style Fuel/Water Separator.....	BF912
7254 w/Cat 3406 Eng.	
Lube.....	B99 +
Fuel Spin-on.....	BF614 +

JLG INDUSTRIES INC. Aerial Work Platforms	
25S, 35S w/Wisconsin 2 Cyl. Eng.	
In-Line Fuel.....	BF833 +
60H Boom w/Deutz F3L912 Eng.	
Lube.....	BT292
Single Fuel.....	BF988
60H Boom w/Ford LSG423 Eng.	
Single Lube Spin-on.....	B118
80HX, 80HX6 w/Deutz F4L912 Eng.	
Lube.....	BT292
Fuel.....	BF988
120HX w/Deutz F4L912 Eng.	
Lube.....	BT292
Fuel.....	BF988
150HAX Boom Lift w/Cummins 4B3.9 Eng.	
Lube.....	BT427
400S Boom Lift w/Deutz F3M1011 Eng.	
Lube.....	B178

JLG INDUSTRIES INC. Aerial Work Platforms (cont'd.)	
405AG Lift	
Lube.....	B243
450A Series II, 450AJ Series II w/Deutz F3M1011 Eng.	
Lube.....	B178
450A Series II Boom Lift w/Deutz F3M2011E Eng.	
Lube.....	B178
Fuel.....	BF790
Fuel (w/Drain).....	BF587-D+
450A Series II, 450AJ Series II w/Ford LRG425 Eng.	
Lube.....	B2 +
460SJ Boom Lift w/Deutz F3M1011 Eng.	
Lube.....	B178
500RTS w/Deutz F3M1011 Eng.	
Lube.....	B178
600A, 600AJ, 600S, 600SJ w/Continental TMD27 Eng.	
Lube.....	B2 +
Can-Type Fuel.....	BF825
600A, 600A Narrow, 600AJ, 600AJ Narrow, 600S, 600SC, 600SJ, 600SJC w/Deutz F4M1011 Eng.	
Lube.....	B178
Fuel.....	BF790
Fuel (w/Drain).....	BF587-D+
600A, 600SJ w/Ford LRG423 Eng.	
Lube.....	B2 +
600A, 600A Narrow, 600AJ, 600AJ Narrow, 600S, 600SJ w/Isuzu 4JB1 Eng.	
Fuel Spin-on.....	BF954
601S w/Deutz F3M1011 Eng.	
Lube.....	B178
660SJ w/Continental TMD27 Eng.	
Lube.....	B2 +
Can-Type Fuel.....	BF825
660SJ w/Deutz F4M1011 Eng.	
Lube.....	B178
660SJ w/Isuzu 4JB1 Eng.	
Fuel Spin-on.....	BF954
685 Crane w/JD 4219D Eng.	
Lube Spin-on.....	BT259
Box-Style Fuel.....	BF909
740AJ w/Deutz F4L1011 Eng.	
Lube.....	B178
Hyd. (2120150).....	PT9330-MPG
740AJ w/Ford LRG425 Eng.	
Lube (Motorcraft FL400S).....	B243
Hyd. (2120150).....	PT9330-MPG
800A, 800AJ w/Deutz F4M1011 Eng.	
Lube.....	B178
Air (Don. P535473).....	PA1752-FN
800A, 800AJ, 800S, 860SJ w/Ford LRG425 Eng.	
Lube.....	B2 +
Air (7012664).....	PA1752-FN
800S, 860SJ w/Deutz F4M2011 Eng.	
Lube.....	B228
Fuel.....	BF587-D+
1200SJP w/Cat C3.4 Turbo Eng.	
Pressure Hyd. (To S/N 87579) (2120150).....	PT9330-MPG
1200SJP w/Deutz BF4M2011 Eng.	
Lube (7016331).....	B228
Pressure Hyd. (To S/N 87579) (2120150).....	PT9330-MPG

JLG INDUSTRIES INC. Aerial Work Platforms (cont'd.)	
1200SJP w/Deutz BF4M2011 Eng. (cont'd.)	
Fuel (1174482).....	BF587-D+
1250AJP w/Deutz TD2011 L04 Eng.	
Lube (1174416).....	B228
Fuel (1174482).....	BF587-D+
1350SJP w/Cat C3.4 Turbo Eng.	
Pressure Hyd. (To S/N 87579) (2120150).....	PT9330-MPG
1350SJP w/Deutz BF4M2011 Eng.	
Lube (7016331).....	B228
Pressure Hyd. (To S/N 87579) (2120150).....	PT9330-MPG
Fuel (1174482).....	BF587-D+
1500SJ Boom Lift w/Deutz TCD2011 L04 Eng.	
Lube (1174416).....	B228
Fuel (1174482).....	BF587-D+
3394RT, 4394RT w/Deutz F3M1011 Eng.	
Lube.....	B178
4013 w/Perkins Eng.	
Radial Seal O. Air (Don. P772580).....	RS3544
Radial Seal I. Air (Don. P775302).....	RS3545

JLG INDUSTRIES INC. Telehandlers	
G5-18A w/Perkins 1104D-44T Eng.	
Fuel (Must Convert to Spin-on, Add FD7926) (26560201).....	BF7925
G12-55A w/Cummins 4.5L Eng.	
Lube (3937736).....	B7177
Trans. (ZF 750131056).....	BT8415
Fuel/Water Separator (3973233).....	BF1385-SPS
534D-9 w/JD 4045 Eng.	
Fuel/Water Separator (RE509031).....	BF7674-D
Radial Seal O. Air (Don. P780522).....	RS3971
Radial Seal I. Air (Don. P780523).....	RS5335

JOHN BEAN Sprayers	
Models w/Donaldson Air Cleaner	
Air (P101240).....	PA1637-FN +
Air (P17665).....	PA1613 +
Air (P19175).....	PA1635
Models w/Gresen Hydraulic System	
Hyd. (1551).....	BT839-10
Hyd. (1553).....	BT839
Rotomist w/Ford Eng.	
Lube.....	P40
Royalier Pump w/Kohler Eng.	
Air (271276).....	PA602
AF10, AT10, AT15, ATH15, AF20, AT20 High Clearance Power Units w/Wisconsin VF4D Eng.	
Mason Jar Screw Neck B-P Lube (To 1962).....	T300-M
Mason Jar Screw Neck B-P Lube (1962-on).....	T308-M
20C, 20RC w/Wisconsin VH4D Eng.	
Mason Jar Screw Neck B-P Lube.....	T308-M
Royal 25 w/Wisconsin THD Eng.	
Lube.....	P40
30RC w/Willys F4 Eng.	
Lube.....	P40
Royal 35 w/Wisconsin Air Cooled Eng.	
Mason Jar Screw Neck B-P Lube.....	T300-M
40RC w/Chrysler Eng.	
Lube.....	P40

OFF-HIGHWAY

Check Original Equipment Numbers in Parentheses.

* See Product Guide for Variations of This Number.

JOHN BEAN Sprayers (cont'd.)	
Royal 60, 6-70 w/Willys F-Head 4 Cyl. Eng. Lube.....	P40
91G w/Wisconsin Air Cooled Eng. Mason Jar Screw Neck B-P Lube.....	T300-M
100G w/Jeep F4 Eng. Lube.....	P40
200CP w/Wisconsin VG4D Air Cooled Eng. Mason Jar Screw Neck B-P Lube.....	T308-M
275CP w/Willys F-Head 4 Cyl. Eng. Lube.....	P40
F277 w/Jeep 6 Cyl. Eng. Lube..... Fuel.....	B9 BF886
300G w/Chrysler 32A 1108 Eng. Lube.....	P60
300G, 301G w/Ford 223 Eng. Lube.....	P80 +
303CP, 335, V335CP, 336CP w/Willys 230-OHC Eng. Lube.....	B2 +
F357 w/IHC UB264 Eng. Lube.....	PT70
393 w/JD 4039D Eng. Lube..... 5 7/32 In. Fuel..... 5 31/32 In. Fuel.....	BT259 BF7673-D BF7674-D
400CP w/Chrysler 30-6 Eng. Lube.....	P40
401CP, 402CP, 453CP, 454CP w/GMC 270 Eng. Lube.....	P52
475CP, 476CP, 477CP w/GMC V6-305C Eng. Lube.....	P20-HD +
493CP, 494CP w/GMC 270 Eng. Lube.....	P52
500CP, 501CP, 502CP w/Chrysler 56A Eng. Lube.....	P60
557CP w/V6-305C Eng. Lube.....	P20-HD +
593 Speed Sprayer w/JD 4045T Eng. Lube..... 5 7/32 In. Fuel (RE62418)..... 5 31/32 In. Fuel.....	BT259 BF7673-D BF7674-D
700CP, 701CP w/GMC V8-370 Eng. Lube.....	P25
702CP w/Chrysler HT361-104 Eng. Lube.....	P82
703CP, 704CP, 705CP, 706CP, 707CP, 757CP w/IHC UV345 Eng. Lube.....	P203 +
757CP w/IHC UV345 Eng. Air.....	PA1681-FN +
903CP, 904CP, 905CP, 906CP, 957CP w/Chrysler HT413 Eng. Lube.....	P82
993 w/Cummins 6BT5.9 Eng. Lube..... P. Fuel/Water Separator..... S. Fuel..... O. Air..... I. Air.....	BT339 + BF1280 + BF788 PA1884 40 PA1911
993 w/JD 6068T Eng. Lube.....	BT259

JOHN BEAN Sprayers (cont'd.)	
1093 w/Cummins 6BTA5.9 Eng. Lube..... P. Fuel/Water Separator..... S. Fuel..... O. Air (Don. P181034)..... I. Air (Don. P119374).....	BT339 + BF1280 + BF788 PA1884 40 PA1911
5170 w/JD 6068T Eng. Lube (RE504836)..... Fuel (RE509031).....	B7322 BF7674-D
5200 w/Cummins Eng. Lube (3937736).....	B7177
6140 w/JD 6068T Eng. Lube (RE504836)..... Fuel (RE509031).....	B7322 BF7674-D
6140A w/JD 4045HF Eng. Lube (RE504836)..... P. Fuel/Water Separator (RE529643)..... S. Fuel/Water Separator (RE522878).....	B7322 BF7950-D BF7949-D
6170, 6200 w/JD 6068T Eng. Lube (RE504836)..... Fuel (RE509031)..... O. Air (Don. P181034)..... I. Air (Don. P119374).....	B7322 BF7674-D PA1884 40 PA1911
6200 w/JD 6081T Eng. O. Air (Don. P181046)..... I. Air (Don. P119373).....	PA1885 40 PA1893
9300 w/JD 6076T Eng. Lube.....	BT486

JOHN BLUE Sprayers	
S5003H w/Ford 104 Eng. Lube..... In-Line Fuel.....	B163 BF840-K1
S6000 w/Ford 172 Eng. Lube Spin-on..... In-Line Fuel.....	B118 BF840-K1

JOHN DEERE ATVs	
Buck, Buck EX, Buck EXT Fuel (C414865700).....	[2] CLN&R
Trail Buck Fuel (C414865700).....	CLN&R
Trail Buck 500 Fuel (C414865700).....	[2] CLN&R
Trail Buck 650 Fuel (C414865700).....	[2] CLN&R

JOHN DEERE Bunker Rakes	
1200 Hydro w/Briggs & Stratton 16 HP Eng. Lube (AM125424)..... Hyd. (AT38431)..... In-Line Fuel (AM116304)..... Radial Seal O. Air (M113621)..... Radial Seal I. Air (M123378)..... Axial Seal Air (Paper) (LG394018).....	B7165 BT839 BF833 + RS3715 RS3930 PA2226
1200A w/Kawasaki Eng. Lube (AM107423)..... In-Line Fuel (AM116304)..... Radial Seal Air (M113621).....	B33 BF833 + RS3715

JOHN DEERE Combines, Etc.	
CTS Rice Combine Lube (RE57394)..... Hyd. (AH128449).....	BT486 BT8852-MPG

JOHN DEERE Combines, Etc. (cont'd.)	
CTS Rice Combine (cont'd.) Main Eng. Gear Case Hyd. (AH128449).....	BT8852-MPG
Hydrostatic (AH128449)..... Box-Style Fuel (RE27091)..... Fuel/Water Separator (AT81478)..... O. Air (AR70106)..... I. Air (AR70107)..... O. Air (1/1996-on) (AR95758)..... I. Air (1/1996-on) (AR95759)..... Outside Cab Air (AH115833)..... Inside Cab Air (AH115836).....	BT8852-MPG BF959 BF1205 + PA2461 PA2462 PA2676 + PA2708 PA2610 PA3886
CTS II Combine Lube (RE57394)..... Hyd. (AH128449)..... Main Eng. Gear Case Hyd. (AH128449).....	BT486 BT8852-MPG BT8852-MPG
Hydrostatic (AH128449)..... Box-Style Fuel (RE27091)..... Fuel/Water Separator (AT81478)..... Radial Seal O. Air (AH148880)..... Radial Seal I. Air (RE63932)..... Inside Cab Air (AH115836).....	BT8852-MPG BF959 BF1205 + RS3530 RS3531 PA3886
Forage Harvester w/Continental Eng. Lube.....	P40
Hay Press w/Willys Eng. Lube.....	P40
12, 25, 30 Combines Lube Ele. (Hercules Eng.)..... Lube Ele. (JD Eng.)..... Lube Spin-on (T19044).....	P73 PT62 BT259
40 Combine Lube Ele. (Hercules Eng.)..... Lube Ele. (JD Eng.)..... Lube Spin-on (T19044)..... Air.....	P73 PT62 BT259 PA1690-FN +
45 Combine Lube Ele. (Hercules Eng.) (L20700)..... Lube Ele. (JD Eng.)..... Lube Spin-on (JD Eng.)..... Can-Type Fuel..... Air..... Air..... Opt. Cab Air.....	P73 PT62 BT259 BF825 PA1667-FN + PA1690-FN PA1960
52 Haystaker Hyd.....	BT8449
55 Combine Lube Ele. (Hercules Eng.)..... Lube Ele. (JD Eng.)..... Lube Spin-on (JD Eng.)..... Can-Type Fuel..... 6 3/8 In. O.D. w/Fins Air..... 7 13/16 In. O.D. w/Fins Air.....	P73 PT62 BT259 BF825 PA1667-FN + PA1681-FN +
62, 64, 72, 74 Forage Harvesters w/Wisconsin VP4 Eng. Mason Jar Screw Neck B-P Lube.....	T300-M
95 Combine w/Hercules Eng. Lube.....	P73
95 Combine w/JD Eng. Lube Ele..... Lube Spin-on..... Can-Type Fuel (Diesel) (AT17387T)..... Air (To S/N 35000)..... Air (S/N 35000-up)..... Cab Air.....	PT62 BT259 BF825 PA1667-FN + PA1681-FN + PA1961
99 Cotton Picker Lube Ele.....	PT62

Check Original Equipment Numbers in Parentheses.
40 Extreme Performance Version Available.

+ See Product Guide for Variations of This Number.

JOHN DEERE Combines, Etc. (cont'd.)	
99 Cotton Picker (cont'd.)	
Lube Spin-on.....	BT259
Fuel.....	PF807
105 Combine	
Lube Ele. (Hercules Eng.).....	P73
Lube Ele. (JD Eng.).....	PT62
Lube Spin-on (JD Eng.).....	BT259
Can-Type Fuel (Diesel) (AT17387T).....	BF825
7 13/16 In. O.D. w/Fins Air (Diesel).....	PA1753-FN
10 1/16 In. w/Fins Air (Diesel).....	PA1636-FN +
Air (S/N 12190-13999, w/o Fins, Gas).....	PA1684
Air (S/N 14000-up, w/Fins, Gas).....	PA1681-FN +
Cab Air.....	PA1961
111 Peanut Combine	
Air.....	PA1667-FN +
114, 116W Hay Presses	
Lube Ele. (Hercules Eng.).....	P73
Lube Ele. (JD Eng.).....	PT62
Lube Spin-on (JD Eng.).....	BT259
162 Combine	
Air (w/Fins) (AH20488).....	PA1681-FN +
Air (w/o Fins) (AH19853H).....	PA1684
165 Combine	
Hyd.....	PT92 OBS
214T, 214W, 214WS w/Wisconsin VH4D Eng. Mason Jar Screw Neck B-P Lube.....	T300-M
215 Windrower	
Lube Ele.....	PT62
Lube Spin-on.....	BT259
Air (AH19847).....	PA1690-FN +
299 Cotton Picker w/217 Eng.	
Lube Ele.....	PT62
Lube Spin-on.....	BT259
Air.....	PA1667-FN +
299 Cotton Picker w/248 Eng.	
Lube Spin-on.....	BT259
Air.....	PA1681-FN +
A400 Windrower w/4045H PowerTech Eng.	
Lube (RE504836).....	B7322
Main Hyd. (AH128449).....	BT8852-MPG
P. Fuel (RE529643).....	BF7950-D
F. Fuel (RE522878).....	BF7949-D
Radial Seal O. Air (AT300487).....	RS4992
Radial Seal I. Air (AT314583).....	RS5329
Cab Air (AH115833).....	PA2610
400 Hay Cuber w/GMC 6V-71 Eng.	
Lube.....	P20-HD +
P. Fuel Sock.....	F916-C
S. Fuel Ele.....	PF906
Air (Don. P101240).....	PA1637-FN +
425 w/GMC 6V-71 Eng.	
Air.....	PA1637-FN
430	
Lube (T19044).....	BT259
Can-Type Fuel (AT17387).....	BF825
Air (AT44377).....	PA1681-FN +
D450 Windrower w/6068HE Eng.	
Lube (RE504836).....	B7322
Main Hyd. (AH128449).....	BT8852-MPG
P. Fuel (RE529643).....	BF7950-D
F. Fuel (RE522878).....	BF7949-D
Radial Seal O. Air (AT300487).....	RS4992
Radial Seal I. Air (AT314583).....	RS5329
Cab Air (AH115833).....	PA2610

JOHN DEERE Combines, Etc. (cont'd.)	
R450 Windrower w/6068H Eng.	
Lube (RE504836).....	B7322
Main Hyd. (AH128449).....	BT8852-MPG
P. Fuel (RE529643).....	BF7950-D
F. Fuel (RE522878).....	BF7949-D
Radial Seal O. Air (AT300487).....	RS4992
Radial Seal I. Air (AT314583).....	RS5329
Cab Air (AH115833).....	PA2610
482 Cotton Stripper w/219 Eng.	
Lube (T19044).....	BT259
Hydrostatic (AH61470).....	PT385 +
Can-Type Fuel (Diesel).....	BF825
Air (Diesel).....	PA1681-FN +
Air (Gas).....	PA1667-FN +
482 Cotton Stripper w/329 Eng.	
Lube (T19044).....	BT259
Hydrostatic (AH61470).....	PT385 +
Can-Type Fuel (To S/N 237162, Diesel).....	BF825
Box-Style Fuel (S/N 237162-up, Diesel).....	BF909
Air.....	PA1681-FN +
Outside Cab Air (AN112705).....	PA2353
484 Cotton Stripper w/6 Cyl. 329 Eng.	
Lube Spin-on (T19044).....	BT259
Hyd. Line Spin-on (RE17380).....	BT8501-MPG
Hydrostatic (AE43494).....	PT563
Box-Style Fuel.....	BF909
O. Air (AT33363).....	PA1794-FN
I. Air (AT33364).....	PA1921
Outside Cab Air (AR61903).....	PA2352
Outside Cab Air (Pollen) (RE67830).....	PA2352
Inside Cab Air (AH92463).....	PA2706
484 Cotton Stripper w/6 Cyl. 359 Eng.	
Lube Spin-on (T19044).....	BT259
Hyd. Line Spin-on (AE33293).....	BT839-10
Hydrostatic (AE43494).....	PT563
Box-Style Fuel.....	BF909
O. Air (AR79941).....	PA2369
I. Air (AR79942).....	PA2370
Outside Cab Air (AR61903).....	PA2352
Outside Cab Air (Pollen) (RE67830).....	PA2352
Inside Cab Air (AH92463).....	PA2706
499 w/219 Diesel Eng.	
Lube.....	BT259
Can-Type Fuel.....	[2] BF825
Air.....	PA1681-FN +
530	
Lube (T19044).....	BT259
Can-Type Fuel (AT17387).....	BF825
Air (AT44377).....	PA1681-FN +
W540, T550, W550 w/6068HZ Eng.	
Lube (RE504836).....	B7322
Main Hyd. (Hillmaster) (AT129775).....	BT8320
Hyd. Pump (AH128449).....	BT8852-MPG
P. Fuel (R502778).....	CLN&R
P. Fuel (RE529643).....	BF7950-D
F. Fuel (RE509036).....	BF7785-D
F. Fuel (RE522878).....	BF7949-D
Radial Seal O. Air (AH148880).....	RS3530
Radial Seal I. Air (RE63932).....	RS3531
Cab Air (AH115833).....	PA2610
S550 STS w/PowerTech Plus 6.8L Eng.	
Lube (RE504836).....	B7322
Main Hyd. (AH128449).....	BT8852-MPG
Trans. (AH128449).....	BT8852-MPG
Opt. Fuel (Pre-Filter) (RE529643).....	BF7950-D
F. Fuel (RE522878).....	BF7949-D
Radial Seal O. Air (AH222225).....	RS5472
Radial Seal I. Air (AH212295).....	RS5471

JOHN DEERE Combines, Etc. (cont'd.)	
S560 w/6090HZ Eng.	
Lube (RE509672).....	P7233
Main Hyd. (AH128449).....	BT8852-MPG
Hyd. Pump (AH128449).....	BT8852-MPG
Fuel (Pre-Filter) (R502778).....	CLN&R
Fuel Kit (Contains [1] Ele. and [1] Spin-on) (RE525523).....	BF7929 KIT
Radial Seal O. Air (AH222225).....	RS5472
Radial Seal I. Air (AH212295).....	RS5471
Cab Air (AH115833).....	PA2610
T560 w/6090HZ Eng.	
Lube (RE504836).....	B7322
Main Hyd. (Hillmaster) (AT129775).....	BT8320
Hyd. Pump (AH128449).....	BT8852-MPG
P. Fuel (R502778).....	CLN&R
Fuel Kit (Contains [1] Ele. and [1] Spin-on) (RE525523).....	BF7929 KIT
Radial Seal O. Air (AH148880).....	RS3530
Radial Seal I. Air (RE63932).....	RS3531
Cab Air (AH115833).....	PA2610
630	
Lube (T19044).....	BT259
Can-Type Fuel (AT17387).....	BF825
Air (AT44377).....	PA1681-FN +
W650, W660 Combines w/6090HZ Eng.	
Lube (RE509672).....	P7233
Main Hyd. Spin-on (AT129775).....	BT8320
Hyd. Spin-on (AH128449).....	BT8852-MPG
Trans. (AH128449).....	BT8852-MPG
P. Fuel (R502778).....	CLN&R
Fuel Kit (Contains [1] Ele. and [1] Spin-on) (RE525523).....	BF7929 KIT
Radial Seal O. Air (AH148880).....	RS3530
Radial Seal I. Air (RE63932).....	RS3531
Cab Air (AH115833).....	PA2610
S660 STS w/PowerTech PSX 9.0L Eng.	
Lube (RE509672).....	P7233
Main Hyd. (AH128449).....	BT8852-MPG
Trans. (AH128449).....	BT8852-MPG
Fuel Kit (Contains [1] Ele. and [1] Spin-on) (RE525523).....	BF7929 KIT
T660, T670 Combines w/6090HZ Eng.	
Lube (RE509672).....	P7233
Main Hyd. Spin-on (AT129775).....	BT8320
Hyd. Spin-on (AH128449).....	BT8852-MPG
Trans. (AH128449).....	BT8852-MPG
P. Fuel (R502778).....	CLN&R
Fuel Kit (Contains [1] Ele. and [1] Spin-on) (RE525523).....	BF7929 KIT
Radial Seal O. Air (AH148880).....	RS3530
Radial Seal I. Air (RE63932).....	RS3531
Cab Air (AH115833).....	PA2610
C670 Combine w/6090HZ Eng.	
Lube (RE509672).....	P7233
Main Hyd. Spin-on (AT129775).....	BT8320
Hyd. Spin-on (AH128449).....	BT8852-MPG
Trans. (AH128449).....	BT8852-MPG
P. Fuel (R502778).....	CLN&R
Fuel Kit (Contains [1] Ele. and [1] Spin-on) (RE525523).....	BF7929 KIT
Radial Seal O. Air (AH148880).....	RS3530
Radial Seal I. Air (RE63932).....	RS3531
Cab Air (AH115833).....	PA2610
S670 Hillmaster, S670 STS w/PowerTech PSX 9.0L Eng.	
Lube (RE509672).....	P7233
Main Hyd. (AH128449).....	BT8852-MPG
Trans. (AH128449).....	BT8852-MPG

OFF-HIGHWAY

Check Original Equipment Numbers in Parentheses.
OBS Obsolete. Availability Limited to Dealer Stock.

* See Product Guide for Variations of This Number.

JOHN DEERE Combines, Etc. (cont'd.)	
S670 Hillmaster, S670 STS w/PowerTech PSX 9.0L Eng. (cont'd.)	
Fuel Kit (Contains [1] Ele. and [1] Spin-on) (RE525523)	BF7929 KIT
S680 Hillmaster, S680 STS w/PowerTech PSX 13.5L Eng.	
Dual-Flow Lube (RE530107)	BD7353
Main Hyd. (AH128449)	BT8852-MPG
Trans. (AH128449)	BT8852-MPG
Some Fuel/Water Separator (RE532952)	BF9866-O
S690 w/13.5L Eng.	
Dual-Flow Lube (RE530107)	BD7353
Main Hyd. (AH128449)	BT8852-MPG
Hyd. Pump (AH128449)	BT8852-MPG
Fuel (Pre-Filter) (R502778)	CLN&R
Fuel/Water Separator (RE532952)	BF9866-O
Radial Seal O. Air (AH222225)	RS5472
Cab Air (AH115833)	PA2610
S690 Hillmaster w/13.5L Eng. (To S/N 745101) (European Edition)	
Dual-Flow Lube (RE530107)	BD7353
Main Hyd. Spin-on (Exc. ProDrive) (AT129775)	BT8320
Main Hyd. Ele. (ProDrive) (AL160771)	PT9409-MPG
Hyd. (Charge Pump) (AH128449)	BT8852-MPG
Fuel/Water Separator (RE532952)	BF9866-O
Radial Seal O. Air (AH222225)	RS5472
Radial Seal I. Air (AH212295)	RS5471
Round Cab Air (AH115833)	PA2610
S690 Hillmaster w/13.5L Eng. (S/N 745101-up)	
Dual-Flow Lube (RE530107)	BD7353
Main Hyd. Spin-on (ProDrive) (AH128449)	BT8852-MPG
Hyd. (Charge Pump) (AH128449)	BT8852-MPG
Some Fuel/Water Separator (RE532952)	BF9866-O
699 Cotton Picker w/303 Diesel Eng.	
Lube	BT259
Can-Type Fuel	BF825
Air	PA1681-FN +
699 Cotton Picker w/329 Diesel Eng.	
Lube	BT259
Can-Type Fuel (To S/N 237162)	BF825
Box-Style Fuel (S/N 237162-up)	BF909
Air	PA1681-FN +
699 Cotton Picker w/Gas Eng.	
Lube Ele.	PT62
Lube Spin-on	BT259
Air (AH20488)	PA1681-FN +
730	
Lube (T19044)	BT259
Can-Type Fuel (AT17387)	BF825
Air (AT44377)	PA1681-FN +
780 Windrower w/Wisconsin VH40D Eng.	
Lube (To S/N 348750)	P40
Mason Jar Screw Neck B-P Lube (S/N 348750-up)	T308-M
800, 830 Windrowers w/Chrysler 225 Eng.	
Lube (TY9425)	B2 +
In-Line Fuel (AE29052)	BF840-K1 +
Air (AT20728)	PA1667-FN +
880 Windrower w/Diesel Eng.	
Lube (T19044)	BT259
Hyd. (AE25453)	PT849 +
Fuel Spin-on	BF948-JD
Air (AT20728)	PA1667-FN +

JOHN DEERE Combines, Etc. (cont'd.)	
880 Windrower w/Gas Eng.	
Lube (T19044)	BT259
Hyd. (AE25453)	PT849 +
Air (135 Eng.) (AH19847)	PA1690-FN +
Air (202 Eng.) (AT20728)	PA1667-FN +
915 w/Diesel Eng.	
Lube	[2] BT261
P. Fuel	BF984
S. Fuel	BF588
O. Air	PA1884⁴⁰
I. Air	PA1911
925	
Lube (T19044)	BT259
Box-Style Fuel (AR50041)	BF909
Air (AT20728)	PA1667-FN +
930, 940	
Lube (T19044)	BT259
Some Can-Type Fuel (To S/N 174039) (AT17387)	BF825
Some Box-Style Fuel (AR50041)	BF909
Air (AZ18968)	PA2767
932	
Lube (T19044)	BT259
Box-Style Fuel (AR50041)	BF909
O. Air (AT20728)	PA1667-FN +
935	
Lube (T19044)	BT259
Box-Style Fuel (AR50041)	BF909
Air (AZ18968)	PA2767
942 Combine (German Built)	
Lube (T19044)	BT259
Box-Style Fuel (AR50041)	BF909
Air (AZ18968)	PA2767
945	
Lube (T19044)	BT259
Box-Style Fuel (AR50041)	BF909
Air (To S/N 8972) (AZ18968)	PA2767
Air (S/N 8972-up) (AZ20623)	PA2845
950, 960, 970 Combines (German Built)	
Lube (T19044)	BT259
Box-Style Fuel (AR50041)	BF909
Air (AZ20623)	PA2845
Air (To S/N 960220) (AZ20625)	PA2426-FN +
Air (AZ21745)	LL1902-FN +
Air (AR36044)	PA1636-FN +
952	
Lube (T19044)	BT259
Box-Style Fuel (AR50041)	BF909
O. Air (AZ20623)	PA2845
I. Air (AZ25498)	PA2837
955 Combine (German Built)	
Lube (T19044)	BT259
Box-Style Fuel (AR50041)	BF909
O. Air (S/N 014054-up) (AZ20625)	PA2426-FN +
I. Air (S/N 014054-up) (AZ25867)	PA2427
Single Air (To S/N 014054) (AR36044)	PA1636-FN +
Outside Cab Air (AH80920)	PA2408
965, 965 H4 Combines (German Built)	
Lube (T19044)	BT259
Hyd. (AZ22878)	B236 +
Box-Style Fuel (AR50041)	BF909
O. Air (S/N 15188-up) (AZ20625)	PA2426-FN +
I. Air (S/N 15188-up) (AZ25867)	PA2427
Single Air (To S/N 15188) (AZ23644)	PA2866
Outside Cab Air (AH80920)	PA2408

JOHN DEERE Combines, Etc. (cont'd.)	
975, 975 H4 Combines (German Built)	
Lube (T19044)	BT259
Hyd. Spin-on (AZ22878)	B236 +
Hydrostatic Ele. (AE43494)	PT563
Box-Style Fuel (AR50041)	BF909
O. Air (To S/N 015188) (AZ23642)	PA2847
O. Air (S/N 015188-up) (AZ26091)	PA2474
I. Air (AZ26007)	PA2836
Outside Cab Air (AH80920)	PA2408
985, 985 H4 (Hydro 4) Combines	
Lube (T19044)	BT259
Lube (To S/N 298393) (AR43634)	BT287
Lube (S/N 298393-up) (AR101278)	BT486
Hyd. Spin-on (AZ22878)	B236 +
Hydrostatic Ele. (AE43494)	PT563
O. Air (AZ26091)	PA2474
I. Air (AZ26007)	PA2836
1032, 1042, 1052	
Lube (T19044)	BT259
Box-Style Fuel (AR50041)	BF909
O. Air (AZ20623)	PA2845
I. Air (AZ25498)	PA2837
Air (AZ18968)	PA2767
1055 Combine (German Built)	
Lube (T19044)	BT259
Hyd. (AZ22878)	B236 +
Box-Style Fuel (AR50041)	BF909
O. Air (AZ20625)	PA2426-FN +
I. Air (AZ25867)	PA2427
Outside Cab Air (Pollen) (RE67830)	PA2352
1065, 1068H Combines	
Lube	BT259
Hyd. (AZ22878)	B236 +
Box-Style Fuel (AR50041)	BF909
O. Air (AZ30757)	PA2405
I. Air (AZ30758)	PA2835
Outside Cab Air (Pollen) (RE67830)	PA2352
1072, 1075, 1075 H4 Combines (German Built)	
Lube (T19044)	BT259
Hyd. (AZ22878)	B236 +
Hydrostatic (AE43494)	PT563
Box-Style Fuel (AR50041)	BF909
O. Air (AZ30757)	PA2405
I. Air (AZ30758)	PA2835
Outside Cab Air (Pollen) (RE67830)	PA2352
1085, 1085 H4 (Hydro 4) Combines	
Lube (T19044)	BT259
Lube (To S/N 298393) (AR43634)	BT287
Lube (S/N 298393-up) (AR101278)	BT486
Hyd. Spin-on (AZ22878)	B236 +
Hyd. Spin-on (S/N 46743-up 1085 H4) (AZ36942)	B239
Hyd. Tank Ele. (AE43494)	PT563
Some Box-Style Fuel (AR86745)	[2] BF959
Some Box-Style Fuel (AR50041)	BF909
O. Air (AZ26091)	PA2474
I. Air (AZ26007)	PA2836
1155	
Lube (T19044)	BT259
Box-Style Fuel (AR50041)	BF909
O. Air (AZ20623)	PA2845
I. Air (AZ25498)	PA2837
1158	
Lube (T19044)	BT259
Hyd. (AZ22878)	B236 +
Box-Style Fuel (AR50041)	BF909
O. Air (AZ30757)	PA2405
I. Air (AZ30758)	PA2835

Check Original Equipment Numbers in Parentheses.
⁴⁰ Extreme Performance Version Available.

+ See Product Guide for Variations of This Number.

JOHN DEERE Combines, Etc. (cont'd.)	
1165 Combine	
Lube (To S/N 45001) (T19044)	BT259
Lube (S/N 45001-up) (RE59754)	B7125
Fuel (RE64450)	BF7674-D
O. Air (DQ08521)	PA2474
I. Air (DQ08522)	PA2836
1166, 1169H Combines (German Built)	
Lube (T19044)	BT259
Hyd. (AZ22878)	B236 +
Box-Style Fuel (AR50041)	BF909
O. Air (AZ30757)	PA2405
I. Air (AZ30758)	PA2835
Outside Cab Air (Pollen) (RE67830)	PA2352
1170	
Lube (RE59754)	B7125
Fuel (RE64450)	BF7674-D
O. Air (DQ08521)	PA2474
I. Air (DQ08522)	PA2836
1174, 1174 H4, 1174 S2 Combines (German Built)	
Lube (T19044)	BT259
Hyd. (AZ22878)	B236 +
Box-Style Fuel (AR50041)	BF909
O. Air (AZ30757)	PA2405
I. Air (AZ30758)	PA2835
Outside Cab Air (Pollen) (RE67830)	PA2352
1175, 1175H Combines	
Lube (To S/N 45001) (T19044)	BT259
Lube (S/N 45001-up) (RE59754)	B7125
Fuel (RE64450)	BF7674-D
O. Air (DQ08521)	PA2474
I. Air (DQ08522)	PA2836
1177, 1177 H4, 1177 S2 Combines (German Built)	
Lube (1177, 1177 S2) (T19044)	BT259
Lube (1177 H4) (AR101278)	BT486
Hyd. (AZ22878)	B236 +
Hydrostatic (AZ36942)	B239
Box-Style Fuel (1177, 1177 S2) (AR50041)	BF909
Box-Style Fuel (1177 H4) (AR86745)	[2] BF959
O. Air (AZ30757)	PA2405
I. Air (AZ30758)	PA2835
O. Air (AZ26091)	PA2474
I. Air (AZ26007)	PA2836
Outside Cab Air (Pollen) (RE67830)	PA2352
1188 Combine (German Built)	
Lube (RE57394)	BT486
Hyd. (AZ22878)	B236 +
Hydrostatic (AZ36942)	B239
Box-Style Fuel (AR86745)	[2] BF959
O. Air (AZ26091)	PA2474
I. Air (AZ26007)	PA2836
Outside Cab Air (Pollen) (RE67830)	PA2352
1450 Combine w/6068 Eng. (South American Version)	
Lube (RE59754)	B7125
Fuel (RE62419)	BF7674-D
O. Air (DQ08521)	PA2474
I. Air (DQ08522)	PA2836
1450 CWS, 1450 WTS Combines	
Lube (RE504836)	B7322
Fuel (1450AL, 1450CW, To S/N 70001) (RE509036)	BF7785-D
Fuel (1450CW, S/N 70001-up) (RE529643)	BF7950-D
Fuel (RE67901)	BF7677-D
Fuel/Water Separator (RE522878)	BF7949-D
O. Air (To S/N 70001, Exc. 1450AL) (AZ48195)	PA2475
I. Air (To S/N 70001, Exc. 1450AL) (AZ48196)	PA2814

JOHN DEERE Combines, Etc. (cont'd.)	
1460 w/Diesel Eng.	
Lube Spin-on	[2] BT261
P. Fuel	BF984
S. Fuel	BF588
O. Air	PA2466
I. Air	PA2467
1470 Combine w/6068HCQ Eng. (European Edition)	
Lube (RE504836)	B7322
Fuel/Water Separator (RE529643)	BF7950-D
1470 Combine w/6068TCQ Eng. (South American Edition)	
Lube (RE59754)	B7125
Fuel/Water Separator (RE62419)	BF7674-D
O. Air (DQ08521)	PA2474
I. Air (DQ08522)	PA2836
1550 w/6081 Eng. (South American Version)	
Lube (RE57394)	BT486
Box-Style Fuel (AR86745)	BF959
1550 CWS, 1550 WTS Combines	
Lube (RE504836)	B7322
Fuel (To S/N 70001) (RE509036)	BF7785-D
Fuel (S/N 70001-up) (RE529643)	BF7950-D
Fuel (RE67901)	BF7677-D
Fuel/Water Separator (RE522878)	BF7949-D
1570 Combine w/6081AJ Eng. (South American Edition)	
Lube (RE57394)	BT486
Box-Style Fuel (AR86745)	BF959
2054 Combine	
Lube (T19044)	BT259
Hyd. (AH128449)	BT8852-MPG
Hyd. (w/Reel Drive) (AT129775)	BT8320
Fuel (RE62419)	BF7674-D
O. Air (AZ26091)	PA2474
I. Air (AZ26007)	PA2836
2056, 2058 Combines	
Lube (RE46380)	BT486
Hyd. (AH128449)	BT8852-MPG
Hyd. (w/Reel Drive) (AT129775)	BT8320
Box-Style Fuel (RE27091)	BF959
O. Air (AZ26091)	PA2474
I. Air (AZ26007)	PA2836
O. Air (AZ48195)	PA2475
I. Air (AZ48196)	PA2814
2064, 2066 Combines w/6076 PowerTech Eng.	
Lube (RE57394)	BT486
Hyd. (AH128449)	BT8852-MPG
Hyd. (w/Reel Drive) (AT129775)	BT8320
Box-Style Fuel (AR86745)	BF959
O. Air (AZ48195)	PA2475
I. Air (AZ48196)	PA2814
2250, 2270 Windrowers w/Chrysler HB225 Eng.	
Lube (TY9425)	B2 +
Hyd. Ele. (To S/N 550001) (AE25453)	PT849 +
Hyd. Spin-on (S/N 550001-up) (AT120444)	BT372-MPG
Fuel (AE29052)	BF840-K1 +
O. Air (AR84228)	PA2380-FN
I. Air (AE31724)	PA2381
Outside Cab Air (AH80920)	PA2408
2250 Windrower w/219 Diesel Eng.	
Lube (T19044)	BT259
Hyd. Ele. (To S/N 550001) (AE25453)	PT849 +
Hyd. Spin-on (S/N 550001-up) (AT120444)	BT372-MPG
Box-Style Fuel	BF909
Can-Type Fuel (AT17387)	BF825
O. Air (AR84228)	PA2380-FN

JOHN DEERE Combines, Etc. (cont'd.)	
2250 Windrower w/219 Diesel Eng. (cont'd.)	
I. Air (AE31724)	PA2381
Outside Cab Air (AH80920)	PA2408
2254	
Lube (T19044)	BT259
Lube (RE57394)	BT486
Hyd. (AH128449)	BT8852-MPG
Hyd. (AT129775)	BT8320
Fuel (RE62419)	BF7674-D
O. Air (AZ26091)	PA2474
I. Air (AZ26007)	PA2836
2256	
Lube (RE57394)	BT486
Hyd. (AH128449)	BT8852-MPG
Hyd. (AT129775)	BT8320
Box-Style Fuel (AR86745)	BF959
O. Air (AZ26091)	PA2474
I. Air (AZ26007)	PA2836
2258, 2264, 2266	
Lube (RE57394)	BT486
Hyd. (AH128449)	BT8852-MPG
Hyd. (AT129775)	BT8320
Box-Style Fuel (AR86745)	BF959
O. Air (AZ48195)	PA2475
I. Air (AZ48196)	PA2814
2270 Windrower w/UD Eng.	
Lube (T19044)	BT259
Hyd. Ele. (To S/N 550001) (AE25453)	PT849 +
Hyd. Spin-on (S/N 550001-up) (AT120444)	BT372-MPG
Can-Type Fuel (AT17387)	BF825
O. Air (AR84228)	PA2380-FN
I. Air (AE31724)	PA2381
Outside Cab Air (AH80920)	PA2408
2280 Windrower	
Lube (T19044)	BT259
Hyd. Ele. (To S/N 550000) (AE25453)	PT849 +
Hyd. Spin-on (S/N 550001-up) (AT69852)	BT372-MPG
Box-Style Fuel (AR50041)	BF909
O. Air (AR84228)	PA2380-FN
I. Air (AE31724)	PA2381
Outside Cab Air (AH80920)	PA2408
2320 Windrower w/Chrysler Eng.	
Lube (TY9425)	B2 +
Hyd. (AT120444)	BT372-MPG
Fuel	BF840 ⁸⁴
Air (AT20728)	PA1667-FN +
Outside Cab Air (AR61903)	PA2352
Inside Cab Air (AH92463)	PA2706
2360 Windrower w/Diesel Eng.	
Lube (T19044)	BT259
Hyd. (AE33293)	BT839-10
Box-Style Fuel (AR50041)	BF909
O. Air (AW23989)	PA2360-FN +
2360 Windrower w/Gas Eng.	
Lube (TY9427)	B233
Hyd. (RE17380)	BT8501-MPG
Air (AW23969)	PA1667-FN +
2420 Windrower w/Chrysler 6 Cyl. Eng.	
Lube Spin-on (TY9425)	B2 +
Hyd. (AT120444)	BT372-MPG
In-Line Fuel	BF840 +
O. Air (AR84228)	PA2380-FN
I. Air (AE31724)	PA2381
Outside Cab Air (AR61903)	PA2352
Inside Cab Air (AH92463)	PA2706

Check Original Equipment Numbers in Parentheses.

+ See Product Guide for Variations of This Number.

⁸⁴ w/Hoses and Clamps, Use BF840-K1.

JOHN DEERE Combines, Etc. (cont'd.)	
2420 Windrower w/Diesel Eng.	
Lube (T19044)	BT259
Hyd. (AT69852)	BT372-MPG
Box-Style Fuel (AR50041)	BF909
O. Air (AR84228)	PA2380-FN
I. Air (AE31724)	PA2381
Outside Cab Air (AR61903)	PA2352
Inside Cab Air (AH92463)	PA2706
3300 Combine w/Diesel Eng.	
Lube (T19044)	BT259
Hyd. (AH76668)	PT522
Box-Style Fuel	BF909
Can-Type Fuel (AT17387)	BF825
Air (AT44377)	PA1681-FN +
Outside Cab Air (AH80920)	PA2408
3300 Combine w/Gas Eng.	
Lube (T19044)	BT259
Hyd. (AH76668)	PT522
Can-Type Fuel (AT17387)	BF825
Air (AT20728)	PA1667-FN +
Outside Cab Air (AH80920)	PA2408
3430 Windrower w/4239 Eng.	
Lube (T19044)	BT259
Hyd. (AT120444)	BT372-MPG
Box-Style Fuel (AR50041)	BF909
O. Air (AR84228)	PA2380-FN
I. Air (AE31724)	PA2381
Outside Cab Air (AR61903)	PA2352
Inside Cab Air (AH92463)	PA2706
3510 Sugar Cane Harvester w/6081 Eng.	
Lube (RE509672)	P7233
P. Fuel/Water Separator (RE522687)	BF1354-SPS
F. Fuel (RE522688)	BF7853
Radial Seal O. Air (AH164062)	RS5414
Radial Seal I. Air (AH164063)	RS5415
Panel Cab Air (Recirculation) (AH115836)	PA3886
Round Cab Air (AH115833)	PA2610
3520 Sugar Cane Harvester	
Lube (RE509672)	P7233
Fuel Kit (Contains [1] Ele. and [1] Spin-on) (RE525523)	BF7929 KIT
Radial Seal O. Air (AH170798)	RS4989
Radial Seal I. Air (AH174196)	RS4629
Cab Air (AH115833)	PA2610
Cab Air (AH115836)	PA3886
3830 Windrower w/4239 Eng.	
Lube (T19044)	BT259
Hyd. (AT120444)	BT372-MPG
Box-Style Fuel (AR50041)	BF909
O. Air (AT65088)	PA1882
I. Air (AT44378)	PA2570
Outside Cab Air (AR61903)	PA2352
Inside Cab Air (AH92463)	PA2706
4400 Series Combines w/GMC 6 Cyl. 292 Eng.	
4 3/8 In. Lube Spin-on	B27
5 5/16 In. Lube Spin-on	B6
Hyd. (AH76668)	PT522
Air (To S/N 250501) (AT44377)	PA1681-FN +
Air (S/N 250501-up) (AR36044)	PA1636-FN +
Outside Cab Air (AH80920)	PA2408
4400 Series Combines w/219, 329 Diesel Eng.	
Lube (T19044)	BT259
Hyd. (AH76668)	PT522
Box-Style Fuel (To S/N 237162) (AR50041)	BF909
Box-Style Fuel (S/N 237163-up) (AR86745)	BF959
Can-Type Fuel (219 Eng.) (AT17387)	BF825
Air (To S/N 250500) (AT44377)	PA1681-FN +

JOHN DEERE Combines, Etc. (cont'd.)	
4400 Series Combines w/219, 329 Diesel Eng.	
(cont'd.)	
Air (S/N 250501-up) (AR36044)	PA1636-FN +
Outside Cab Air (AH80920)	PA2408
4400 Series Combines w/303 Diesel Eng.	
Lube Spin-on	BT259
Hyd. Ele.	PT87-S
Box-Style Fuel	BF909
Air	PA1636-FN
Cab Air	PA2408
4420 Combine	
Lube (T19044)	BT259
Hyd. (AH76668)	PT522
Box-Style Fuel (AR86745)	BF959
Air (AR36044)	PA1636-FN +
Outside Cab Air (AH80920)	PA2408
4425 Combine w/6359 Eng.	
Lube (T19044)	BT259
Hyd. (AZ22878)	B236 +
Box-Style Fuel (AR50041)	BF909
Box-Style Fuel (AR86745)	BF959
O. Air (AZ30757)	PA2405
I. Air (AZ30758)	PA2835
Outside Cab Air (Pollen) (RE67830)	PA2352
4435, 4435 Hydro Combines	
Lube (T19044)	BT259
Hyd. (AZ22878)	B236 +
Box-Style Fuel (AR50041)	BF909
O. Air (AZ30757)	PA2405
I. Air (AZ30758)	PA2835
Outside Cab Air (Pollen) (RE67830)	PA2352
4890 Windrower w/4045T PowerTech Eng.	
Lube (RE59754)	B7125
Hydrostatic (AH128449)	BT8852-MPG
Fuel (RE60021)	BF7675-D
Radial Seal O. Air (RE67124)	RS2863
Radial Seal I. Air (RE34963)	RS3501
Outside Cab Air (AH115833)	PA2610
Inside Cab Air (AH115836)	PA3886
4895 Windrower w/4045T PowerTech Eng.	
Lube (RE59754)	B7125
Hyd. Tank (AH128449)	BT8852-MPG
Hydrostatic (AH128449)	BT8852-MPG
Fuel (RE60021)	BF7675-D
Radial Seal O. Air (AT178516)	RS3517
Radial Seal I. Air (AT178517)	RS3717
Cab Air (Recirculation) (AH115836)	PA3886
Cab Air (AH115833)	PA2610
4990 Windrower w/6068 PowerTech Eng.	
Lube (RE59754)	B7125
Fuel (RE60021)	BF7675-D
Radial Seal O. Air (AT178516)	RS3517
Radial Seal I. Air (AT178517)	RS3717
Outside Cab Air (AH115833)	PA2610
Inside Cab Air (AH115836)	PA3886
4995 Windrower w/6068 PowerTech Eng.	
Lube (RE59754)	B7125
Hyd. (AH128449)	[2] BT8852-MPG
Fuel (RE62419)	BF7674-D
Radial Seal O. Air (AT178516)	RS3517
Radial Seal I. Air (AT178517)	RS3717
Cab Air (Recirculation) (AH115836)	PA3886
Cab Air (AH115833)	PA2610
5200 Forage Harvester w/400, 500 Series Eng.	
Lube Ele.	PT87-S
Lube Spin-on (AR43634)	BT287
Hydrostatic (AE43494)	PT563
Box-Style Fuel (To S/N 335846) (AR50041)	BF909

JOHN DEERE Combines, Etc. (cont'd.)	
5200 Forage Harvester w/400, 500 Series Eng.	
(cont'd.)	
Box-Style Fuel (S/N 335846-up) (AR50041)	[2] BF909
O. Air (AE30508)	PA2300
I. Air (AE30507)	PA2301
Outside Cab Air (AH80920)	PA2408
5400 Forage Harvester w/400, 500 Series Eng.	
Lube (AR43634)	BT287
Lube (RE57394)	BT486
Hydrostatic	PT563
Box-Style Fuel (AR50041)	BF909
Box-Style Fuel (S/N 335846-up)	[2] BF909
O. Air (AE30508)	PA2300
I. Air (AE30507)	PA2301
Outside Cab Air (AH80920)	PA2408
5440 Forage Harvester	
Lube Spin-on (AR43634)	BT287
Hyd. (To 1984) (RE17380)	BT8501-MPG
Hyd. (1984-on) (AT120444)	BT372-MPG
Hydrostatic (AE43494)	PT563
Box-Style Fuel (AR50041)	[2] BF909
O. Air (AE30508)	PA2300
I. Air (AE30507)	PA2301
Outside Cab Air (AH80920)	PA2408
Coolant (Maintenance) (RE11992)	B5134 +
5460 Forage Harvester	
Lube (AR43634)	BT287
Lube (RE57394)	BT486
Hydrostatic (AE43494)	PT563
Box-Style Fuel (AR86745)	[2] BF959
O. Air (AE30508)	PA2300
I. Air (AE30507)	PA2301
Outside Cab Air (AH80920)	PA2408
Coolant (Maintenance) (RE11992)	B5134 +
5480 Forage Harvester	
Lube (T19044)	BT259
Lube (AR43634)	BT287
Hyd. (AE33293)	BT839-10
Fuel (AR50041)	BF909
O. Air (AE30508)	PA2300
I. Air (AE30507)	PA2301
5720 Forage Harvester w/6466 Eng.	
Lube (To S/N 298393) (AR43634)	BT287
Lube (S/N 298393-up) (RE57394)	BT486
Hyd. (To S/N 651001) (RE17380)	BT8501-MPG
Hyd. (S/N 651001-up) (AT120444)	BT372-MPG
Hydrostatic (AE43494)	PT563
Box-Style Fuel (To S/N 242196) (AR50041)	[2] BF909
Box-Style Fuel (S/N 242197-up) (AR86745)	[2] BF959
Box-Style Fuel/Water Separator (AR86755)	BF912
O. Air (AE30508)	PA2300
I. Air (AE30507)	PA2301
Outside Cab Air (RE12793)	PA2352
Outside Cab Air (Pollen) (RE67830)	PA2352
Inside Cab Air (AH92463)	PA2706
Coolant (RE11992)	B5134 +
5730 Forage Harvester	
Lube (To S/N 039937) (AR43634)	BT287
Lube (S/N 039937-up) (AR101278)	BT486
B-P Lube (RE21748)	BT577
Hyd. (AT120444)	BT372-MPG
Hydrostatic (AE43494)	PT563
Box-Style Fuel (To S/N 347812) (AR86745)	[2] BF959
Box-Style Fuel (S/N 347812-up) (RE27091)	BF959
Box-Style Fuel/Water Separator (AR86755)	BF912
O. Air (AE30508)	PA2300

JOHN DEERE Combines, Etc. (cont'd.)	
5730 Forage Harvester (cont'd.)	
I. Air (AE30507)	PA2301
Outside Cab Air (AR61903)	PA2352
Inside Cab Air (AH92463)	PA2706
Coolant (RE11992)	B5134 +
5820 Forage Harvester w/619 Eng.	
F-F Lube (To S/N 040124) (AR43634)	BT287
F-F Lube (S/N 040124-up) (RE46380)	BT486
B-P Lube (RE21748)	B7577
Hyd. (To S/N 651001) (AE33293)	BT839-10
Hyd. (S/N 651001-up) (AT120444)	BT372-MPG
Hydrostatic (AE43494)	PT563
Box-Style Fuel (AR86745) [2]	BF959
Box-Style Fuel/Water Separator (AR86755)	BF912
O. Air (AE30508)	PA2300
I. Air (AE30507)	PA2301
Outside Cab Air (RE12793)	PA2352
Inside Cab Air (AH92463)	PA2706
Coolant (Maintenance) (RE11992)	B5134 +
5830 Forage Harvester	
F-F Lube (To S/N 40124) (AR43634)	BT287
F-F Lube (S/N 40124-58574) (RE46380)	BT486
F-F Lube (S/N 58575-up) (RE21058)	B96-SS
B-P Lube (S/N 58575-up) (RE21748)	B7577
Hyd. (AT120444)	BT372-MPG
Hydrostatic (AE43494)	PT563
Box-Style Fuel (To S/N 852083) (AR86745)	[2] BF959
Box-Style Fuel (S/N 852083-up) (RE27091)	BF959
Box-Style Fuel/Water Separator (AR86755)	BF912
O. Air (AE30508)	PA2300
I. Air (AE30507)	PA2301
Outside Cab Air (RE12793)	PA2352
Inside Cab Air (AH92463)	PA2706
Coolant (Maintenance) (RE11992)	B5134 +
6510 Maximizer Combine	
Hyd. (AH128449)	BT8852-MPG
Radial Seal O. Air (RE63931)	RS3530
Radial Seal I. Air (RE63932)	RS3531
6600 Series Combines w/329 Diesel Eng.	
Lube (T19044)	BT259
Hyd. Ele. (w/PRWD) (AH76668)	PT522
Hyd. Spin-on (AH80061)	BT260
Hyd. Spin-on (w/PRWD) (AT60645)	BT260-10
Hydrostatic (AE43494)	PT563
Can-Type Fuel (To S/N 237163)	BF825
Box-Style Fuel (S/N 237163-up)	BF909
Air (AR36044)	PA1636-FN +
Outside Cab Air (AH80920)	PA2408
6600 Level Land Combine w/404 Diesel Eng.	
Lube (AR43634)	BT287
Hyd. Ele. (AH76668)	PT522
Hyd. Spin-on (AH80061)	BT260
Hyd. Spin-on (w/PRWD) (AT60645)	BT260-10
Hydrostatic Ele. (AE43494)	PT563
Box-Style Fuel (AR50041) [2]	BF909
Air (AR36044)	PA1636-FN +
Outside Cab Air (AH80920)	PA2408
6600 SideHill Combine w/404 Diesel Eng.	
Lube (AR43634)	BT287
Hyd. (AH76668)	PT522
Hydrostatic (AE43494)	PT563
Box-Style Fuel (AR50041) [2]	BF909
O. Air (S/N 305673-up) (AR79679)	PA2546
I. Air (S/N 305673-up) (AR79680)	PA2547
Air (S/N 156501-305672) (AR36044)	PA1636-FN +
Outside Cab Air (AH80920)	PA2408
6600 Series Combines w/Gas Eng.	
Lube (T19044)	BT259

JOHN DEERE Combines, Etc. (cont'd.)	
6600 Series Combines w/Gas Eng. (cont'd.)	
Hyd. Ele. (AH76668)	PT522
Hyd. Spin-on (AH80061)	BT260
Hyd. Spin-on (w/PRWD) (AT60645)	BT260-10
Hydrostatic Ele. (AE43494)	PT563
Air (AT44377)	PA1681-FN +
Outside Cab Air (AH80920)	PA2408
6602 Combine w/362 Gas Eng.	
Lube (T19044)	BT259
Hyd. Ele. (AH76668)	PT522
Hyd. Spin-on (AH80061)	BT260
Hyd. Spin-on (w/Leveling System) (AT60645)	BT260-10
Hydrostatic Ele. (AE43494)	PT563
Air (AR36044)	PA1636-FN +
Outside Cab Air (1975-77) (AH80920)	PA2408
6602 Combine w/404, 466 Diesel Eng.	
Lube (AR43634)	BT287
Hyd. Ele. (AH76668)	PT522
Hyd. Spin-on (AH80061)	BT260
Hyd. Spin-on (w/Leveling System) (AT60645)	BT260-10
Hydrostatic (AE43494)	PT563
Box-Style Fuel (404) (AR50041) [2]	BF909
Box-Style Fuel (466) (AR86745) [2]	BF959
O. Air (AR79679)	PA2546
I. Air (AR79680)	PA2547
Outside Cab Air (AH80920)	PA2408
6610 Forage Harvester	
Lube (RE57394)	BT486
Hyd. (AT120444)	BT372-MPG
Hydrostatic (AH128449)	BT8852-MPG
Box-Style Fuel (RE27091)	BF959
Box-Style Fuel/Water Separator (AR86755)	BF912
O. Air (AZ39761)	LL2945 +
I. Air (U44956)	PA1893
6620 Combine	
Lube (To S/N 298393) (AR43634)	BT287
Lube (S/N 298393-up) (AR101278)	BT486
Hyd. Ele. (AH91274)	PT383
Hyd. Spin-on (AH80061)	BT260
Hyd. Spin-on (w/PRWD) (AT60645)	BT260-10
Hydrostatic (AE43494)	PT563
Box-Style Fuel (AR86745) [2]	BF959
O. Air (AR79679)	PA2546
I. Air (AR79680)	PA2547
Outside Cab Air (AR61903)	PA2352
Outside Cab Air (Pollen) (RE67830)	PA2352
Inside Cab Air (AH92463)	PA2706
6622 Combine	
Lube (To S/N 298393) (AR43634)	BT287
Lube (S/N 298393-up) (AR101278)	BT486
Hyd. Ele. (AH91274)	PT383
Hyd. Spin-on (AH80061)	BT260
Hyd. Spin-on (w/PRWD) (AT60645)	BT260-10
Hydrostatic Ele. (AE43494)	PT563
Box-Style Fuel (AR86745) [2]	BF959
O. Air (AR79679)	PA2546
I. Air (AR79680)	PA2547
Outside Cab Air (RE12793)	PA2352
Outside Cab Air (Pollen) (RE67830)	PA2352
Inside Cab Air (AH92463)	PA2706
6650 Forage Harvester w/6081 PowerTech Eng.	
Lube (RE57394)	BT486
Hyd. (AT120444)	BT372-MPG
Hydrostatic (AH128449)	BT8852-MPG
Box-Style Fuel (AR86745)	BF959
Box-Style Fuel/Water Separator (AR86755)	BF912
O. Air (AZ39761)	LL2945 +

JOHN DEERE Combines, Etc. (cont'd.)	
6650 Forage Harvester w/6081 PowerTech Eng. (cont'd.)	
I. Air (U44956)	PA1893
6710 Forage Harvester w/Cummins Eng.	
F-F Lube (To S/N 500278) (RE21058)	B96-SS
B-P Lube (To S/N 500278) (RE21748)	B7577
Dual-Flow Lube (S/N 500278-up) (RE44647)	BD103 +
Hyd. (AT120444)	BT372-MPG
Hydrostatic (AH128449)	BT8852-MPG
Box-Style Fuel (RE27091)	BF959
Box-Style Fuel/Water Separator (AR86755)	BF912
O. Air (AZ45868)	PA3887
I. Air (AZ45867)	PA3889
Coolant (RE11992)	B5134 +
6750 Forage Harvester w/Cummins Eng.	
F-F Lube (To S/N 500278) (RE21058)	B96-SS
B-P Lube (To S/N 500278) (RE21748)	B7577
Dual-Flow Lube (S/N 500278-up) (RE44647)	BD103 +
Hyd. (AT120444)	BT372-MPG
Hydrostatic (AH128449)	BT8852-MPG
Box-Style Fuel (AR86745)	BF959
Box-Style Fuel/Water Separator (AR86755)	BF912
O. Air (AZ45868)	PA3887
I. Air (AZ45867)	PA3889
Coolant (RE11992)	B5134 +
6750, 6850 Forage Harvesters w/6125 PowerTech Eng.	
Dual-Flow Lube (RE58935)	BD7310
Hydrostatic Pump (AH128449)	BT8852-MPG
Trans. (AT120444)	BT372-MPG
Single Fuel Ele. (RE507284)	PF7770
P. Fuel Spin-on (To Eng. S/N 007567, w/Drain, Dual Fuel System) (RE500186)	BF1329
P. Fuel (To Eng. S/N 007567, w/Drain and Sensor Port, Dual Filter System) (RE500186)	BF1329-SP
P. Fuel (To Eng. S/N 007567 w/Open End, Dual Fuel System) (RE500186)	BF1329-O
S. Fuel Spin-on (To Eng. S/N 007567, Dual Filter System) (RE501113)	BF7640
P. Fuel Spin-on (Eng. S/N 007567-up, Dual Filter System) (RE502203)	BF1265
S. Fuel Spin-on (Eng. S/N 007567-up, Dual Filter System) (RE502204)	BF7717
O. Air (AZ45868)	PA3887
I. Air (AZ45867)	PA3889
6810, 6910 Forage Harvesters w/Cummins N14 Eng.	
F-F Lube (RE21058)	B96-SS
B-P Lube (RE42051)	B7577
Hyd. (AT120444)	BT372-MPG
Hydrostatic (AH128449)	BT8852-MPG
Fuel/Water Separator (RE42050)	BF1212 +
O. Air (AZ45868)	PA3887
I. Air (AZ45867)	PA3889
Coolant (Maintenance) (RE42052)	BW5071
6850, 6950 Forage Harvesters w/Cummins Eng.	
F-F Lube (RE21058)	B96-SS
B-P Lube (RE42051)	B7577
Hyd. (AT120444)	BT372-MPG
Hydrostatic (AH128449)	BT8852-MPG
Fuel/Water Separator (RE42050)	BF1212 +
O. Air (AZ45868)	PA3887
I. Air (AZ45867)	PA3889
Coolant (RE11992)	B5134 +
6950 Forage Harvester w/Cummins N14 Select Eng.	
Dual-Flow Lube	BD7309
Hyd. (AT120444)	BT372-MPG

Check Original Equipment Numbers in Parentheses.

+ See Product Guide for Variations of This Number.

JOHN DEERE	
Combines, Etc. (cont'd.)	
6950 Forage Harvester w/Cummins N14 Select Eng. (cont'd.)	
Hydrostatic (AH128449)	BT8852-MPG
Fuel/Water Separator	BF1272-SPS +
O. Air (AZ45868)	PA3887
I. Air (AZ45867)	PA3889
Coolant (RE11992)	B5134 +
7000	
Lube	BT287
Box-Style Fuel	[2] BF909
O. Air	PA2546
I. Air	PA2547
7180 Forage Harvester w/PowerTech Plus 6090 Eng. (Tier 3)	
Lube Ele. (RE509672)	P7233
Hydrostatic (AH128449)	BT8852-MPG
Fuel (Pre-Filter) (R502778)	CLN&R
Fuel Kit (Contains [1] Ele. and [1] Spin-on) (RE525523)	BF7929 KIT
O. Air (AZ45868)	PA3887
I. Air (AZ45867)	PA3889
Cab Air (AH115833)	PA2610
7200 Forage Harvester w/6081 PowerTech Eng. (RE509672)	P7233
Hyd. (AL112936)	H9075
Hyd. (AZ64238)	H9112
Trans. (AH128449)	BT8852-MPG
Fuel (R502778)	CLN&R
Fuel/Water Separator (RE522372)	BF1353-SPS
O. Air (AZ45868)	PA3887
I. Air (AZ45867)	PA3889
Cab Air (AH115833)	PA2610
7250 Forage Harvester w/6090 PowerTech Plus Eng. (Tier 3)	
Lube Ele. (RE509672)	P7233
Hyd. (AL112936)	H9075
Hyd. (AZ64238)	H9112
Trans. (AH128449)	BT8852-MPG
Fuel (Pre-Filter) (R502778)	CLN&R
Fuel Kit (Contains [1] Ele. and [1] Spin-on) (RE525523)	BF7929 KIT
O. Air (AZ45868)	PA3887
I. Air (AZ45867)	PA3889
Cab Air (AH115833)	PA2610
7280 Forage Harvester w/PowerTech Plus 6135 Eng. (Interim Tier 4)	
Dual-Flow Lube (RE530107)	BD7353
O. Air (AZ61133)	PA3606
I. Air (AZ61134)	PA3787
Cab Air (AH115833)	PA2610
7300 Forage Harvester w/6125 PowerTech Eng.	
Dual-Flow Lube (RE58935)	BD7310
Hyd. (AL112936)	H9075
Hyd. (AZ64238)	H9112
Trans. (AH128449)	BT8852-MPG
Fuel (RE507284)	PF7770
O. Air (AZ45868)	PA3887
I. Air (AZ45867)	PA3889
Cab Air (AH115833)	PA2610
7350 Forage Harvester w/6135 PowerTech Plus Eng.	
Dual-Flow Lube (RE530107)	BD7353
Hyd. (AL112936)	H9075
Hyd. (AZ64238)	H9112
Trans. (AH128449)	BT8852-MPG
Single Fuel Ele. (RE507284)	PF7770
Fuel/Water Separator Spin-on (Dual Fuel System) (RE532952)	BF9866-O
O. Air (AZ45868)	PA3887
I. Air (AZ45867)	PA3889
Cab Air (AH115833)	PA2610

JOHN DEERE	
Combines, Etc. (cont'd.)	
7350 Forage Harvester w/6135 PowerTech Plus Eng. (cont'd.)	
I. Air (AZ45867)	PA3889
Cab Air (AH115833)	PA2610
7380 Forage Harvester w/PowerTech Plus 6135 Eng. (Interim Tier 4)	
Dual-Flow Lube (RE530107)	BD7353
Some Fuel/Water Separator (RE532952)	BF9866-O
O. Air (AZ61133)	PA3606
I. Air (AZ61134)	PA3787
Cab Air (AH115833)	PA2610
7400 Forage Harvester w/6125 PowerTech Eng.	
Dual-Flow Lube (RE58935)	BD7310
Hyd. (AL112936)	H9075
Hyd. (AZ64238)	H9112
Trans. (AH128449)	BT8852-MPG
Fuel (RE507284)	PF7770
O. Air (AZ61133)	PA3606
I. Air (AZ61134)	PA3787
Cab Air (AH115833)	PA2610
7440 Cotton Stripper	
Lube (T19044)	BT259
Hydrostatic (AE43494)	PT563
Box-Style Fuel (AR50041)	BF909
O. Air (AR79941)	PA2369
I. Air (AR79942)	PA2370
Outside Cab Air (AR61903)	PA2352
Outside Cab Air (Pollen) (RE67830)	PA2352
Inside Cab Air (AH92463)	PA2706
7445 Cotton Picker	
Lube (T19044)	BT259
Hydrostatic (AE43494)	PT563
Box-Style Fuel (AR50041)	BF909
Fuel/Water Separator (RE62419)	BF7674-D
O. Air (AR79679)	PA2546
I. Air (AR79680)	PA2547
Outside Cab Air (RE12793)	PA2352
Outside Cab Air (Pollen) (RE67830)	PA2352
Inside Cab Air (AH92463)	PA2706
7450 Cotton Stripper	
Lube (T19044)	BT259
Hyd. (AH128449)	BT8852-MPG
Hydrostatic (AE43494)	PT563
Box-Style Fuel (AR50041)	BF909
O. Air (AR79679)	PA2546
I. Air (AR79680)	PA2547
Outside Cab Air (RE12793)	PA2352
Outside Cab Air (Pollen) (RE67830)	PA2352
Inside Cab Air (AH92463)	PA2706
7450 Forage Harvester w/6135 PowerTech Plus Eng.	
Dual-Flow Lube (RE530107)	BD7353
Hyd. (AL112936)	H9075
Hyd. (AZ64238)	H9112
Trans. (AH128449)	BT8852-MPG
Single Fuel Ele. (RE507284)	PF7770
Fuel/Water Separator Spin-on (Dual Fuel System) (RE532952)	BF9866-O
O. Air (AZ45868)	PA3887
I. Air (AZ45867)	PA3889
Cab Air (AH115833)	PA2610
7455 Cotton Stripper w/6068 PowerTech Eng.	
Lube (RE59754)	B7125
Hyd. (AH128449)	BT8852-MPG
Hydrostatic (AE43494)	PT563
Fuel (RE62418)	BF7673-D
Fuel/Water Separator (RE65431)	BF7682-D
O. Air (AR79679)	PA2546

JOHN DEERE	
Combines, Etc. (cont'd.)	
7455 Cotton Stripper w/6068 PowerTech Eng. (cont'd.)	
I. Air (AR79680)	PA2547
Outside Cab Air (RE12793)	PA2352
Outside Cab Air (Pollen) (RE67830)	PA2352
Inside Cab Air (AH92463)	PA2706
7460 Cotton Stripper	
Lube (RE59754)	B7125
Hyd. (T175002)	BT8851-MPG
Hyd. Tank (AE43494)	PT563
In-Line Hyd. Tank Breather (AT101565)	BF836 +
Fuel (RE62419)	BF7674-D
Fuel/Water Separator (RE508633)	BF7682-D
Radial Seal O. Air (RE65880)	RS3532
Radial Seal I. Air (RE34967)	RS3533
Cab Air (Recirculation) (AH115836)	PA3886
Cab Air (AH115833)	PA2610
7480 Forage Harvester w/PowerTech Plus 6135 Eng. (Interim Tier 4)	
Dual-Flow Lube (RE530107)	BD7353
Some Fuel/Water Separator (RE532952)	BF9866-O
O. Air (AZ61133)	PA3606
I. Air (AZ61134)	PA3787
Cab Air (AH115833)	PA2610
7500 Forage Harvester w/6125 PowerTech Eng.	
Dual-Flow Lube (RE58935)	BD7310
Hyd. (AL112936)	H9075
Hyd. (AZ64238)	H9112
Trans. (AH128449)	BT8852-MPG
Fuel (RE507284)	PF7770
O. Air (AZ61133)	PA3606
I. Air (AZ61134)	PA3787
Cab Air (AH115833)	PA2610
7550 Forage Harvester w/6135 PowerTech Plus Eng.	
Dual-Flow Lube (RE530107)	BD7353
Hyd. (AL112936)	H9075
Hyd. (AZ64238)	H9112
Trans. (AH128449)	BT8852-MPG
Single Fuel Ele. (RE507284)	PF7770
Fuel/Water Separator Spin-on (Dual Fuel System) (RE532952)	BF9866-O
O. Air (AZ45868)	PA3887
I. Air (AZ45867)	PA3889
Cab Air (AH115833)	PA2610
7580 Forage Harvester w/PowerTech Plus 6135 Eng. (Interim Tier 4)	
Dual-Flow Lube (RE530107)	BD7353
Some Fuel/Water Separator (RE532952)	BF9866-O
O. Air (AZ61133)	PA3606
I. Air (AZ61134)	PA3787
Cab Air (AH115833)	PA2610
7660 Cotton Picker w/PowerTech Plus 9.0L Eng.	
Lube (RE509672)	P7233
Charge Hyd. Spin-on (AH128449)	BT8852-MPG
Hyd. Spin-on (Gearcase) (LVA10419)	BT8840-MPG
Trans. Spin-on (LVA10419)	BT8840-MPG
Fuel (Pre-Filter) (R502778)	CLN&R
Fuel (Contains [1] Ele. and [1] Spin-on) (RE525523)	BF7929 KIT
Radial Seal O. Air (AH212294)	RS5470
Radial Seal I. Air (AH212295)	RS5471
Cab Air (AH115833)	PA2610
7700 Combine w/362GH Eng.	
Lube (T19044)	BT259
Hyd. (AH76668)	PT522

Check Original Equipment Numbers in Parentheses.

+ See Product Guide for Variations of This Number.

JOHN DEERE Combines, Etc. (cont'd.)	
7700 Combine w/362GH Eng. (cont'd.)	
Hydrostatic (AE43494)	PT563
Trans. (w/PRWD) (AT60645)	BT260-10
O. Air (S/N 163901-up) (AR36044)	PA1636-FN +
Outside Cab Air (AH80920)	PA2408
7700 Combine w/6404DH Diesel Eng.	
Lube (S/N 422365-up) (AR43634)	BT287
Hyd. Ele. (AH76668)	PT522
Hyd. Spin-on (w/PRWD) (AT60645)	BT260-10
Hydrostatic Ele. (AE43494)	PT563
Box-Style Fuel (AR50041) [2]	BF909
Fuel Ele.	PF814
Air (AR36044)	PA1636-FN +
Outside Cab Air (AH80920)	PA2408
7700 Combine w/6404TH Diesel Eng.	
Lube (AR43634)	BT287
Hyd. Ele. (AH76668)	PT522
Hyd. Spin-on (w/PRWD) (AT60645)	BT260-10
Hydrostatic Ele. (AE43494)	PT563
Box-Style Fuel (AR50041) [2]	BF909
O. Air (AR79679)	PA2546
I. Air (AR79680)	PA2547
Outside Cab Air (AH80920)	PA2408
7700 Forage Harvester w/6125 PowerTech Eng.	
Dual-Flow Lube (RE58935)	BD7310
Hyd. (AL112936)	H9075
Trans. (AH128449)	BT8852-MPG
Fuel (RE507284)	PF7770
O. Air (AZ61133)	PA3606
I. Air (AZ61134)	PA3787
Cab Air (AH115833)	PA2610
7701 Combine	
Hyd. (AH76668)	PT522
7720 Combine	
Lube (To S/N 298393) (AR43634)	BT287
Lube (S/N 298393-up) (AR101278)	BT486
Hyd. Ele. (AH91274)	PT383
Hyd. Spin-on (w/PRWD) (AT60645)	BT260-10
Hydrostatic (AE43494)	PT563
Box-Style Fuel (AR86745) [2]	BF959
O. Air (AR79679)	PA2546
I. Air (AR79680)	PA2547
Outside Cab Air (AR61903)	PA2352
Outside Cab Air (Pollen) (RE67830)	PA2352
Inside Cab Air (AH92463)	PA2706
7721 Combine	
Hyd. (AH91274)	PT383
7722 Combine	
Lube (To S/N 298393) (AR43634)	BT287
Lube (S/N 298393-up) (AR101278)	BT486
Hyd. Ele. (AH91274)	PT383
Hyd. Spin-on (w/PRWD) (AT60645)	BT260-10
Box-Style Fuel (AR86745) [2]	BF959
O. Air (AR80652)	PA2529
I. Air (AR80653)	PA2530
O. Air (AR82915)	PA2367
I. Air (AR81313)	PA2368
Outside Cab Air (RE12793)	PA2352
Outside Cab Air (Pollen) (RE67830)	PA2352
7745	
Lube (T19044)	BT259
Box-Style Fuel (AR50041)	BF909
O. Air (AR79679)	PA2546
I. Air (AR79680)	PA2547
Cab Air (AH92463)	PA2706
Cab Air (AR61903)	PA2352

JOHN DEERE Combines, Etc. (cont'd.)	
7750 Forage Harvester w/6135 PowerTech Plus Eng.	
Dual-Flow Lube (RE530107)	BD7353
Hyd. (AL112936)	H9075
Hyd. (AZ64238)	H9112
Trans. (AH128449)	BT8852-MPG
Single Fuel Ele. (RE507284)	PF7770
Fuel/Water Separator Spin-on (Dual Fuel System) (RE532952)	BF9866-O
O. Air (AZ45868)	PA3887
I. Air (AZ45867)	PA3889
Cab Air (AH115833)	PA2610
7760 Cotton Picker w/6135 PowerTech Plus Eng.	
Dual-Flow Lube (RE530107)	BD7353
Charge Hyd. (AH128449)	BT8852-MPG
Hyd. (Power Module) (RE210857)	BT8874-MPG
Trans. (LVA10419)	BT8840-MPG
Fuel (Pre-Filter) (R502778)	CLN&R
Fuel/Water Separator Spin-on (RE532952)	BF9866-O
Radial Seal O. Air (AH212294)	RS5470
Radial Seal I. Air (AH212295)	RS5471
Cab Air (AH115833)	PA2610
7780 Forage Harvester w/PowerTech Plus 6135 Eng. (Interim Tier 4)	
Dual-Flow Lube (RE530107)	BD7353
Some Fuel/Water Separator (RE532952)	BF9866-O
O. Air (AZ61133)	PA3606
I. Air (AZ61134)	PA3787
Cab Air (AH115833)	PA2610
7800, 7850 Forage Harvesters w/Cummins QSX15 Eng.	
Dual-Flow Lube (PMLF9000)	BD7153 +
Hyd. (AL112936)	H9075
Trans. (AH128449)	BT8852-MPG
Fuel/Water Separator (PMFS1007)	BF1274-SP +
O. Air (AZ61133)	PA3606
I. Air (AZ61134)	PA3787
Cab Air (AH115833)	PA2610
Coolant (PMWF2126)	BW5086
7950 Forage Harvester w/Cummins QSK19 Eng.	
Some 11 13/32 In. Dual-Flow Dual-Flow Lube (RE58935) [2]	BD7310
Some 11 25/32 In. Dual-Flow Dual-Flow Lube (3101869) [2]	BD7154
Some 14 7/32 In. Dual-Flow Dual-Flow Lube (PMLF9000) [2]	BD7153
Hyd. Ele. (AL112936)	H9075
Trans. (AH128449)	BT8852-MPG
Fuel (Fleetguard FF5644) [2]	BF7932
Fuel/Water Separator Ele. (Fleetguard FS19763) [3]	PF7928
Some O. Air (AZ61133)	PA3606
Some I. Air (AZ61134)	PA3787
Cab Air (AH115833)	PA2610
Coolant (PMWF2126)	BW5086
7980 Forage Harvester w/Cummins QSK19 Eng.	
Dual-Flow Lube (Fleetguard LF9080) [2]	BD7154
Fuel (Fleetguard FF5644) [2]	BF7932
Fuel/Water Separator Ele. (Fleetguard FS19763) [3]	PF7928
Cab Air (AH115833)	PA2610
8820 Combine	
Lube (To S/N 298393) (AR43634)	BT287
Lube (S/N 298393-up) (AR101278)	BT486
Hyd. Ele. (AH91274)	PT383
Hyd. Spin-on (w/PRWD) (AT60645)	BT260-10
Hydrostatic (AE43494)	PT563
Box-Style Fuel (AR86745) [2]	BF959

JOHN DEERE Combines, Etc. (cont'd.)	
8820 Combine (cont'd.)	
O. Air (AR80652)	PA2529
I. Air (AR80653)	PA2530
O. Air (AR82915)	PA2367
I. Air (AR81313)	PA2368
Outside Cab Air (AR61903)	PA2352
Outside Cab Air (Pollen) (RE67830)	PA2352
Inside Cab Air (AH92463)	PA2706
9400 Combine	
Lube (To Eng. S/N 337246) (T19044)	BT259
Lube (Eng. S/N 337246-up) (RE59754)	BT125
Main Hyd. (AH128449)	BT8852-MPG
Hyd. (Wet Clutch) (AH128449)	BT8852-MPG
Charge Pump Hydrostatic (AH128449)	BT8852-MPG
Box-Style Fuel (To S/N 337246) (AR86745)	BF959
Fuel (S/N 337246-up) (RE62419)	BF7674-D
Fuel/Water Separator (AT81478)	BF1205 +
O. Air (To S/N 655289) (AR80652)	PA2529
I. Air (To S/N 655289) (AR80653)	PA2530
O. Air (S/N 655289-up) (AR70106)	PA2461
I. Air (S/N 655289-up) (AR70107)	PA2462
Outside Cab Air (AH115833)	PA2610
Inside Cab Air (AH115836)	PA3886
9410 Maximizer Combine w/6081 Eng.	
Lube (RE57394)	BT486
Hyd. (AH128449)	BT8852-MPG
Main Gear Hyd. (AH128449)	BT8852-MPG
Hydrostatic (AH128449)	BT8852-MPG
Fuel (RE62419)	BF7674-D
Fuel/Water Separator (AT81478)	BF1205 +
Radial Seal O. Air (AH148880)	RS3530
Radial Seal I. Air (RE63932)	RS3531
Outside Cab Air (AH115836)	PA3886
Inside Cab Air (AH115833)	PA2610
9450 Combine w/6068 PowerTech Eng.	
Lube (RE59754)	BT125
Hydrostatic Pump (AH128449)	BT8852-MPG
Fuel (RE62419)	BF7674-D
Fuel/Water Separator (w/Drain) (RE500186)	BF1329
Fuel/Water Separator (w/Drain and Sensor Port) (RE500186)	BF1329-SP
Fuel/Water Separator (w/Open End) (RE500186)	BF1329-O
O. Air (AR70106)	PA2461
I. Air (AR70107)	PA2462
Cab Air (AH115833)	PA2610
Cab Air (Recirculation) (AH115836)	PA3886
9470 STS Combine w/6068H Eng.	
Lube (RE504836)	BT322
Main Hyd. (AH128449)	BT8852-MPG
Gearcase Hyd. (AH128449)	BT8852-MPG
Hydrostatic (Charge Pump) (AH128449)	BT8852-MPG
P. Fuel/Water Separator (RE529643)	BF7950-D
S. Fuel/Water Separator (RE522878)	BF7949-D
Cab Air (AH115833)	PA2610
9500 Combine	
Lube (AR101278)	BT486
Main Hyd. (AH128449)	BT8852-MPG
Hyd. (Wet Clutch) (AH128449)	BT8852-MPG
Charge Pump Hydrostatic (AH128449)	BT8852-MPG
Box-Style Fuel (AR86745)	BF959
Fuel/Water Separator (AT81478)	BF1205 +
O. Air (To S/N 645201) (AR80652)	PA2529
I. Air (To S/N 645201) (AR80653)	PA2530
O. Air (S/N 645201-up, After Cooled) (AR70106)	PA2461

OFF-HIGHWAY

Check Original Equipment Numbers in Parentheses.

* See Product Guide for Variations of This Number.

JOHN DEERE	
Combines, Etc. (cont'd.)	
9500 Combine (cont'd.)	
I. Air (S/N 645201-up, After Cooled) (AR70107)	PA2462
O. Air (1/1996-on) (AR95758)	PA2676 +
I. Air (1/1996-on) (AR95759)	PA2708
Outside Cab Air (AH115833)	PA2610
Inside Cab Air (AH115836)	PA3886
9500 SideHill Combine	
Lube (AR101278)	BT486
Main Hyd. (AH128449)	BT8852-MPG
Hyd. (Wet Clutch) (AH128449)	BT8852-MPG
Charge Pump Hydrostatic (AH128449)	BT8852-MPG
Box-Style Fuel (AR86745)	BF959
Fuel/Water Separator (AT81478)	BF1205 +
O. Air (AR70106)	PA2461
I. Air (AR70107)	PA2462
O. Air (1/1996-on) (AR95758)	PA2676 +
I. Air (1/1996-on) (AR95759)	PA2708
Outside Cab Air (AH115833)	PA2610
Inside Cab Air (AH115836)	PA3886
9510 Maximizer, 9510 SideHill Combines	
Lube (RE57394)	BT486
Main Hyd. (AH128449)	BT8852-MPG
Hyd. (Wet Clutch) (AH128449)	BT8852-MPG
Charge Pump Hydrostatic (AH128449)	BT8852-MPG
Box-Style Fuel (AR86745)	BF959
Fuel/Water Separator (AT81478)	BF1205 +
Radial Seal O. Air (AH148880)	RS3530
Radial Seal I. Air (RE63932)	RS3531
Outside Cab Air (AH115833)	PA2610
Inside Cab Air (AH115836)	PA3886
9540	
Lube (RE504836)	B7322
Hyd. (AH128449)	BT8852-MPG
Trans. (AH128449)	BT8852-MPG
Fuel (RE67901)	BF7677-D
Radial Seal O. Air (AH148880)	RS3530
Radial Seal I. Air (RE63932)	RS3531
AirCond./Heater (AH115836)	PA3886
Cab Air (AH115833)	PA2610
9540 WTS, 9540i WTS Combines w/6068HZ Eng. (To S/N 80016)	
Lube (RE504836)	B7322
Main Hyd. Spin-on (To S/N 78556, Exc. Hillmaster) (AH128449)	BT8852-MPG
Main Hyd. Spin-on (Hillmaster) (AT129775)	BT8320
Power Train (AH128449)	BT8852-MPG
P. Fuel (RE509036)	BF7785-D
F. Fuel (RE67901)	BF7677-D
Radial Seal O. Air (AH148880)	RS3530
Radial Seal I. Air (RE63932)	RS3531
AirCond./Heater (AH115836)	PA3886
Cab Air (AH115833)	PA2610
9540i WTS Combine w/6068HZ Eng. (S/N 80016-up)	
Lube (RE504836)	B7322
Main Hyd. Spin-on (AT129775)	BT8320
Hyd. Spin-on (AH128449)	BT8852-MPG
Power Train (AH128449)	BT8852-MPG
P. Fuel (RE529643)	BF7950-D
F. Fuel (RE522878)	BF7949-D
Radial Seal O. Air (AH148880)	RS3530
Radial Seal I. Air (RE63932)	RS3531
Cab Air (AH115833)	PA2610
9550, 9550 SH Combines w/6068 PowerTech Eng.	
Lube (RE504836)	B7322
Hyd. (AH128449)	[2] BT8852-MPG

JOHN DEERE	
Combines, Etc. (cont'd.)	
9550, 9550 SH Combines w/6068 PowerTech Eng. (cont'd.)	
Hyd. (Gearbox) (AH128449)	BT8852-MPG
Fuel (RE509032)	BF7786-D
Fuel/Water Separator (RE500186)	BF1329 +
Radial Seal O. Air (AH148880)	RS3530
Radial Seal I. Air (RE63932)	RS3531
Cab Air (Recirculation) (AH115836)	PA3886
Std. Cab Air (AH115833)	PA2610
9550, 9550 SideHill Combines w/6081 PowerTech Eng.	
Lube (RE57394)	BT486
Hyd. (AH128449)	[2] BT8852-MPG
Hyd. (Gearbox) (AH128449)	BT8852-MPG
Box-Style Fuel (AR86745)	BF959
Fuel/Water Separator (RE500186)	BF1329 +
Radial Seal O. Air (AH148880)	RS3530
Radial Seal I. Air (RE63932)	RS3531
Cab Air (Recirculation) (AH115836)	PA3886
Std. Cab Air (AH115833)	PA2610
9560, 9560 SH Combines w/6068H Eng.	
Lube Spin-on (RE504836)	B7322
Hyd. (AH128449)	[2] BT8852-MPG
Trans. (AH128449)	BT8852-MPG
Fuel (Pre-Filter) (R502778)	CLN&R
Fuel/Water Separator (RE509032)	BF7786-D
Radial Seal O. Air (AH148880)	RS3530
Radial Seal I. Air (RE63932)	RS3531
AirCond./Heater (AH115836)	PA3886
Cab Air (AH115833)	PA2610
9560 Combine w/6081H Eng.	
Lube Ele. (RE509672)	P7233
Lube Spin-on (If Using Adapter) (RE504836)	B7322
Hyd. (AH128449)	[2] BT8852-MPG
Trans. (AH128449)	BT8852-MPG
Fuel (To Eng. S/N 232463, Pre-Fuel) (R502778)	CLN&R
Fuel/Water Separator (To Eng. S/N 232463) (RE522372)	BF1353-SPS
P. Fuel/Water Separator (Eng. S/N 232463-up) (RE522687)	BF1354-SPS
F. Fuel (Eng. S/N 232463-up) (RE522688)	BF7853
Radial Seal O. Air (AH148880)	RS3530
Radial Seal I. Air (RE63932)	RS3531
AirCond./Heater (AH115836)	PA3886
Cab Air (AH115833)	PA2610
9560 STS Combine w/6081 PowerTech Eng.	
Lube (RE509672)	P7233
Hyd. (AH128449)	[2] BT8852-MPG
Hyd. (Gearbox) (AH128449)	BT8852-MPG
Fuel (Pre-Filter) (R502778)	CLN&R
P. Fuel/Water Separator Spin-on (Eng. S/N 232462-up) (RE522687)	BF1354-SPS
F. Fuel Spin-on (Eng. S/N 232462-up) (RE522688)	BF7853
Radial Seal O. Air (To S/N 720101) (AH148880)	RS3530
Radial Seal I. Air (To S/N 720101) (RE63932)	RS3531
Radial Seal O. Air (S/N 720101-up) (AH212294)	RS5470
Radial Seal I. Air (S/N 720101-up) (AH212295)	RS5471
AirCond./Heater (AH115836)	PA3886
Cab Air (AH115833)	PA2610
9560i STS w/6090 Eng.	
Lube (RE509672)	P7233
Main Hyd. (AH128449)	BT8852-MPG
Trans. (AH128449)	BT8852-MPG

JOHN DEERE	
Combines, Etc. (cont'd.)	
9560i STS w/6090 Eng. (cont'd.)	
Fuel Kit (Contains [1] Ele. and [1] Spin-on) (RE525523)	BF7929 KIT
Radial Seal O. Air (S/N 720101-up) (AH212294)	RS5470
Radial Seal I. Air (S/N 720101-up) (AH212295)	RS5471
Cab Air (To S/N 720201, Recirculation) (AH115836)	PA3886
Cab Air (AH115833)	PA2610
9560 WTS, 9560i WTS w/6068HZ, 6081HZ Eng. (To S/N 80016)	
Lube Ele. (RE509672)	P7233
Lube Spin-on (RE504836)	B7322
Main Hyd. Spin-on (To S/N 78556, Exc. Hillmaster) (AH128449)	BT8852-MPG
Main Hyd. Spin-on (Hillmaster) (AT129775)	BT8320
Power Train (AH128449)	BT8852-MPG
P. Fuel (To Eng. S/N 232463) (RE517180)	BF7785-D
P. Fuel/Water Separator (Eng. S/N 232463-up) (RE522687)	BF1354-SPS
Fuel (To Eng. S/N 232463, Pre-Fuel) (R502778)	CLN&R
F. Fuel (To Eng. S/N 232463) (RE522372)	BF1353-SPS
F. Fuel/Water Separator (Eng. S/N 232463-up) (RE522688)	BF7853
Opt. F. Fuel (RE509032)	BF7786-D
Radial Seal O. Air (AH148880)	RS3530
Radial Seal I. Air (RE63932)	RS3531
AirCond./Heater (AH115836)	PA3886
Cab Air (AH115833)	PA2610
9560i WTS Combine w/6068HZ Eng.	
Lube (RE504836)	B7322
Main Hyd. Spin-on (AT129775)	BT8320
Hyd. Spin-on (AH128449)	BT8852-MPG
Power Train (AH128449)	BT8852-MPG
P. Fuel (RE529643)	BF7950-D
Some P. Fuel (RE509036)	BF7785-D
Fuel (Pre-Filter) (R502778)	CLN&R
F. Fuel (RE522878)	BF7949-D
Radial Seal O. Air (AH148880)	RS3530
Radial Seal I. Air (RE63932)	RS3531
Cab Air (AH115833)	PA2610
9570 STS w/6068 PowerTech Plus Eng.	
Lube (RE504836)	B7322
Main Hyd. (AH128449)	[2] BT8852-MPG
Trans. (AH128449)	BT8852-MPG
Fuel (RE529643)	BF7950-D
Radial Seal O. Air (AH222225)	RS5472
Radial Seal I. Air (AH212295)	RS5471
Cab Air (AH115833)	PA2610
9580 Combine w/6081H Eng.	
Lube Ele. (RE509672)	P7233
Hyd. (AH128449)	[2] BT8852-MPG
Trans. (AH128449)	BT8852-MPG
Fuel (To Eng. S/N 232463, Pre-Fuel) (R502778)	CLN&R
Fuel/Water Separator (To Eng. S/N 232463) (RE522372)	BF1353-SPS
P. Fuel/Water Separator (Eng. S/N 232463-up) (RE522687)	BF1354-SPS
F. Fuel (Eng. S/N 232463-up) (RE522688)	BF7853
Radial Seal O. Air (AH148880)	RS3530
Radial Seal I. Air (RE63932)	RS3531
AirCond./Heater (AH115836)	PA3886
Cab Air (AH115833)	PA2610

Check Original Equipment Numbers in Parentheses.

+ See Product Guide for Variations of This Number.

JOHN DEERE	
Combines, Etc. (cont'd.)	
9580 WTS, 9580i WTS Combines w/6081HZ Eng. (To S/N 80016)	
Lube Ele. (RE509672)	P7233
Main Hyd. Spin-on (To S/N 78556, Exc. Hillmaster) (AH128449)	BT8852-MPG
Main Hyd. Spin-on (Hillmaster) (AT129775)	BT8320
Power Train (AH128449)	BT8852-MPG
Fuel (To Eng. S/N 232463, Pre-Fuel) (R502778)	CLN&R
Fuel/Water Separator (To Eng. S/N 232463) (RE522372)	BF1353-SPS
P. Fuel/Water Separator (Eng. S/N 232463-up) (RE522687)	BF1354-SPS
F. Fuel (Eng. S/N 232463-up) (RE522688)	BF7853
Radial Seal O. Air (AH148880)	RS3530
Radial Seal I. Air (RE63932)	RS3531
AirCond./Heater (AH115836)	PA3886
Cab Air (AH115833)	PA2610
9580i WTS Combine w/6090HZ Eng.	
Lube Ele. (RE509672)	P7233
Main Hyd. Spin-on (To S/N 78556, Exc. Hillmaster) (AH128449)	BT8852-MPG
Main Hyd. Spin-on (Hillmaster) (AT129775)	BT8320
Power Train (AH128449)	BT8852-MPG
Fuel (Pre-Filter) (R502778)	CLN&R
Fuel Kit (Contains [1] Ele. and [1] Spin-on) (RE525523)	BF7929 KIT
Radial Seal O. Air (AH148880)	RS3530
Radial Seal I. Air (RE63932)	RS3531
Cab Air (AH115833)	PA2610
9600 Combine w/PowerTech 6076 Eng.	
Lube (AR101278)	BT486
Main Hyd. (AH128449)	BT8852-MPG
Hyd. (Wet Clutch) (AH128449)	BT8852-MPG
Charge Pump Hydrostatic (AH128449)	BT8852-MPG
Box-Style Fuel (RE27091)	BF959
Fuel/Water Separator (AT81478)	BF1205 +
O. Air (To S/N 645301) (AR80652)	PA2529
I. Air (To S/N 645301) (AR80653)	PA2530
I. Air (To S/N 645301) (AR81313)	PA2368
O. Air (S/N 645301-666172, After Cooled) (AR70106)	PA2461
I. Air (S/N 645301-666172, After Cooled) (AR70107)	PA2462
O. Air (S/N 666173-up) (AR95758)	PA2676 +
I. Air (S/N 666173-up) (AR95759)	PA2708
Outside Cab Air (AH115833)	PA2610
Inside Cab Air (AH115836)	PA3886
9610 Combine	
Lube (RE57394)	BT486
Hyd. (AH128449)	BT8852-MPG
Hyd. (Gearbox) (AH128449)	BT8852-MPG
Hydrostatic (AH128449)	BT8852-MPG
Box-Style Fuel (AR86745)	BF959
Fuel/Water Separator (AT81478)	BF1205 +
Axial Seal O. Air (AR95758)	PA2676 +
Axial Seal I. Air (AR95759)	PA2708
Radial Seal O. Air (AH148880)	RS3530
Radial Seal I. Air (RE63932)	RS3531
Outside Cab Air (AH115833)	PA2610
Inside Cab Air (AH115836)	PA3886
9640, 9640i WTS, 9640 WTS Combines w/6081 PowerTech Eng.	
Lube Ele. (RE509672)	P7233
Main Hyd. (AH128449)	BT8852-MPG
Hyd. (AT129775)	BT8320

JOHN DEERE	
Combines, Etc. (cont'd.)	
9640, 9640i WTS, 9640 WTS Combines w/6081 PowerTech Eng. (cont'd.)	
Hydrostatic (Charge Pump) (AH128449)	BT8852-MPG
Fuel (To Eng. S/N 232463, Pre-Fuel) (R502778)	CLN&R
Fuel/Water Separator (To Eng. S/N 232463) (RE522372)	BF1353-SPS
P. Fuel/Water Separator (Eng. S/N 232463-up) (RE522687)	BF1354-SPS
F. Fuel (Eng. S/N 232463-up) (RE522688)	BF7853
Radial Seal O. Air (AH148880)	RS3530
Radial Seal I. Air (RE63932)	RS3531
AirCond./Heater (AH115836)	PA3886
Cab Air (AH115833)	PA2610
9650, 9750 Combines w/6081 PowerTech Eng.	
Lube (To S/N 202102) (RE57394)	BT486
Lube (S/N 202102-up) (RE509672)	P7233
Hyd. (AH128449) [2]	BT8852-MPG
Hyd. (Gearbox) (AH128449)	BT8852-MPG
Hydrostatic (AH128449)	BT8852-MPG
Box-Style Fuel (To Eng. S/N 200000) (AR86745)	BF959
Fuel (Eng. S/N 200000-232462 Pre-Filter) (R502778)	CLN&R
Fuel/Water Separator (Eng. S/N 200000-232462) (RE522372)	BF1353-SPS
P. Fuel/Water Separator (Eng. S/N 232463-up) (RE522687)	BF1354-SPS
F. Fuel (Eng. S/N 232463-up) (RE522688)	BF7853
Radial Seal O. Air (AH148880)	RS3530
Radial Seal I. Air (RE63932)	RS3531
Cab Air (Recirculation) (AH115836)	PA3886
Std. Cab Air (AH115833)	PA2610
9650 CTS Combine w/6081 PowerTech Eng.	
Lube Spin-on (To Eng. S/N 202102) (RE57394)	BT486
Lube Ele. (Eng. S/N 202102-up) (RE509672)	P7233
Hyd. (AH128449) [2]	BT8852-MPG
Hyd. (Gearbox) (AH128449)	BT8852-MPG
Hydrostatic (AH128449)	BT8852-MPG
Box-Style Fuel (To Eng. S/N 202102) (AR86745)	BF959
Fuel (Eng. S/N 202102-232462 Pre-Filter) (R502778)	CLN&R
Fuel/Water Separator (Eng. S/N 202102-232462) (RE522372)	BF1353-SPS
P. Fuel/Water Separator (Eng. S/N 232463-up) (RE522687)	BF1354-SPS
F. Fuel (Eng. S/N 232463-up) (RE522688)	BF7853
Some Fuel/Water Separator (S/N 690401) (RE500186)	BF1329 +
Radial Seal O. Air (AH148880)	RS3530
Radial Seal I. Air (RE63932)	RS3531
Cab Air (Recirculation) (AH115836)	PA3886
Std. Cab Air (AH115833)	PA2610
9650 STS Combine w/6081 PowerTech Eng.	
Lube Spin-on (To S/N 695984) (RE57394)	BT486
Lube Ele. (S/N 695984-up) (RE509672)	P7233
Main Hyd. (AH128449) [2]	BT8852-MPG
Hydrostatic (AH128449)	BT8852-MPG
Box-Style Fuel (To Eng. S/N 200000) (AR86745)	BF959
Fuel Tank (To Eng. S/N 200000) (RE500186)	BF1329 +
Fuel (Eng. S/N 200000-232462 Pre-Filter) (R502778)	CLN&R

JOHN DEERE	
Combines, Etc. (cont'd.)	
9650 STS Combine w/6081 PowerTech Eng. (cont'd.)	
Fuel/Water Separator (Eng. S/N 200000-232462) (RE522372)	BF1353-SPS
P. Fuel/Water Separator (Eng. S/N 232463-up) (RE522687)	BF1354-SPS
F. Fuel (Eng. S/N 232463-up) (RE522688)	BF7853
Radial Seal O. Air (AH148880)	RS3530
Radial Seal I. Air (RE63932)	RS3531
Radial Seal O. Air (High Capacity) (AH164062)	RS5414
Radial Seal I. Air (High Capacity) (AH164063)	RS5415
Cab Air (AH115833)	PA2610
Cab Air (Recirculation) (AH115836)	PA3886
9660, 9660i WTS, 9660 WTS Combines w/6081 PowerTech Eng.	
Lube Ele. (RE509672)	P7233
Main Hyd. (AH128449)	BT8852-MPG
Hyd. (AT129775)	BT8320
Hydrostatic (Gearbox) (AH128449)	BT8852-MPG
Fuel (To Eng. S/N 232463, Pre-Fuel) (R502778)	CLN&R
Fuel/Water Separator (To Eng. S/N 232463) (RE522372)	BF1353-SPS
P. Fuel/Water Separator (Eng. S/N 232463-up) (RE522687)	BF1354-SPS
F. Fuel (Eng. S/N 232463-up) (RE522688)	BF7853
Radial Seal O. Air (AH148880)	RS3530
Radial Seal I. Air (RE63932)	RS3531
AirCond./Heater (AH115836)	PA3886
Cab Air (AH115833)	PA2610
9660 CTS w/6081 PowerTech Eng.	
Lube Ele. (RE509672)	P7233
Main Hyd. (AH128449)	BT8852-MPG
Hydrostatic (Gearbox) (AH128449)	BT8852-MPG
Fuel (To Eng. S/N 232463, Pre-Fuel) (R502778)	CLN&R
Fuel/Water Separator (To Eng. S/N 232463) (RE522372)	BF1353-SPS
P. Fuel/Water Separator (Eng. S/N 232463-up) (RE522687)	BF1354-SPS
F. Fuel (Eng. S/N 232463-up) (RE522688)	BF7853
Radial Seal O. Air (AH148880)	RS3530
Radial Seal I. Air (RE63932)	RS3531
AirCond./Heater (AH115836)	PA3886
Cab Air (AH115833)	PA2610
9660 STS Combine w/6081 PowerTech Eng.	
Lube Ele. (RE509672)	P7233
Main Hyd. (AH128449) [2]	BT8852-MPG
Hyd. (Gearbox) (AH128449)	BT8852-MPG
Fuel (To Eng. S/N 232463, Pre-Fuel) (R502778)	CLN&R
Fuel/Water Separator (To Eng. S/N 232463) (RE522372)	BF1353-SPS
P. Fuel/Water Separator (Eng. S/N 232463-up) (RE522687)	BF1354-SPS
F. Fuel (Eng. S/N 232463-up) (RE522688)	BF7853
Radial Seal O. Air (To S/N 715401) (AH148880)	RS3530
Radial Seal I. Air (To S/N 715401) (RE63932)	RS3531
Radial Seal O. Air (High Capacity) (AH164062)	RS5414
Radial Seal I. Air (High Capacity) (AH164063)	RS5415
Radial Seal O. Air (S/N 715401-up) (AH212294)	RS5470

OFF-HIGHWAY

Check Original Equipment Numbers in Parentheses.

* See Product Guide for Variations of This Number.

JOHN DEERE	
Combines, Etc. (cont'd.)	
9660 STS Combine w/6081 PowerTech Eng. (cont'd.)	
Radial Seal I. Air (S/N 715401-up) (AH212295)	RS5471
AirCond./Heater (AH115836)	PA3886
Cab Air (AH115833)	PA2610
9660 WTS w/6090 PowerTech Plus Eng. (Tier 3)	
Lube Ele. (RE509672)	P7233
Hyd. (Gearbox) (AH128449)	BT8852-MPG
Main Hyd. (AH128449) [2]	BT8852-MPG
Fuel Kit (Contains [1] Ele. and [1] Spin-on) (RE525523)	BF7929 KIT
Radial Seal O. Air (To S/N 715401) (AH148880)	RS3530
Radial Seal I. Air (To S/N 715401) (RE63932)	RS3531
Radial Seal O. Air (High Capacity) (AH164062)	RS5414
Radial Seal I. Air (High Capacity) (AH164063)	RS5415
Radial Seal O. Air (S/N 715401-up) (AH212294)	RS5470
Radial Seal I. Air (S/N 715401-up) (AH212295)	RS5471
AirCond./Heater (AH115836)	PA3886
Cab Air (AH115833)	PA2610
9670 STS w/6090 PowerTech Plus Eng.	
Lube (RE509672)	P7233
Main Hyd. (AH128449) [2]	BT8852-MPG
Trans. (AH128449)	BT8852-MPG
Fuel Kit (Contains [1] Ele. and [1] Spin-on) (RE525523)	BF7929 KIT
Radial Seal O. Air (AH222225)	RS5472
Radial Seal I. Air (AH212295)	RS5471
Cab Air (AH115833)	PA2610
9680, 9680i WTS, 9680 WTS Combines w/6081 PowerTech Eng.	
Lube Ele. (RE509672)	P7233
Main Hyd. (AH128449)	BT8852-MPG
Hyd. (AT129775)	BT8320
Hydrostatic (Gearbox) (AH128449)	BT8852-MPG
Fuel (To Eng. S/N 232463, Pre-Fuel) (R502778)	CLN&R
Fuel/Water Separator (To Eng. S/N 232463) (RE522372)	BF1353-SPS
P. Fuel/Water Separator (Eng. S/N 232463-up) (RE522687)	BF1354-SPS
F. Fuel (Eng. S/N 232463-up) (RE522688)	BF7853
Radial Seal O. Air (AH148880)	RS3530
Radial Seal I. Air (RE63932)	RS3531
AirCond./Heater (AH115836)	PA3886
Cab Air (AH115833)	PA2610
9750 STS Combine w/6081 PowerTech Eng.	
Lube Spin-on (To S/N 695866) (RE57394)	BT486
Lube Ele. (S/N 695866-up) (RE509672)	P7233
Main Hyd. (AH128449) [2]	BT8852-MPG
Hydrostatic (AH128449)	BT8852-MPG
Box-Style Fuel (To Eng. S/N 200000) (AR86745)	BF959
Fuel/Water Separator (To Eng. S/N 200000) (RE500186)	BF1329 +
Fuel (Eng. S/N 200000-232462 Pre-Filter) (R502778)	CLN&R
Fuel/Water Separator (Eng. S/N 200000-232462) (RE522372)	BF1353-SPS
P. Fuel/Water Separator (Eng. S/N 232463-up) (RE522687)	BF1354-SPS
F. Fuel (Eng. S/N 232463-up) (RE522688)	BF7853
Radial Seal O. Air (AH164062)	RS5414
Radial Seal I. Air (AH164063)	RS5415

JOHN DEERE	
Combines, Etc. (cont'd.)	
9750 STS Combine w/6081 PowerTech Eng. (cont'd.)	
Cab Air (AH115833)	PA2610
Cab Air (Recirculation) (AH115836)	PA3886
9750 STS w/6125 PowerTech Eng. (Canada)	
Dual-Flow Lube (RE58935)	BD7310
Main Hyd. (AH128449) [2]	BT8852-MPG
Hydrostatic (AH128449)	BT8852-MPG
Fuel (RE507284)	PF7770
Radial Seal O. Air (AH170798)	RS4989
Radial Seal I. Air (AH174196)	RS4629
Cab Air (Recirculation) (AH115836)	PA3886
Cab Air (AH115833)	PA2610
9760 STS Combine w/6081 PowerTech Eng.	
Lube Ele. (RE509672)	P7233
Main Hyd. (AH128449) [2]	BT8852-MPG
Hydrostatic (Charge Pump) (AH128449)	BT8852-MPG
Fuel (To Eng. S/N 232463, Pre-Fuel) (R502778)	CLN&R
Fuel/Water Separator (To Eng. S/N 232463) (RE522372)	BF1353-SPS
P. Fuel/Water Separator (Eng. S/N 232463-up) (RE522687)	BF1354-SPS
F. Fuel (Eng. S/N 232463-up) (RE522688)	BF7853
Radial Seal O. Air (To S/N 715501) (AH148880)	RS3530
Radial Seal I. Air (To S/N 715501) (RE63932)	RS3531
Radial Seal O. Air (To S/N 715501, High Capacity) (AH164062)	RS5414
Radial Seal I. Air (To S/N 715501, High Capacity) (AH164063)	RS5415
Radial Seal O. Air (S/N 715501-up) (AH212294)	RS5470
Radial Seal I. Air (S/N 715501-up) (AH212295)	RS5471
AirCond./Heater (AH115836)	PA3886
Cab Air (AH115833)	PA2610
9760 STS w/6090 PowerTech Plus Eng. (Tier 3)	
Lube (RE509672)	P7233
Main Hyd. (AH128449) [2]	BT8852-MPG
Trans. (AH128449)	BT8852-MPG
Fuel Kit (Contains [1] Ele. and [1] Spin-on) (RE525523)	BF7929 KIT
Radial Seal O. Air (To S/N 715501) (AH164062)	RS5414
Radial Seal I. Air (To S/N 715501) (AH164063)	RS5415
Radial Seal O. Air (S/N 715501-up) (AH212294)	RS5470
Radial Seal I. Air (S/N 715501-up) (AH212295)	RS5471
AirCond./Heater (AH115836)	PA3886
Cab Air (AH115833)	PA2610
9770 STS w/6090 PowerTech Plus Eng.	
Lube (RE509672)	P7233
Main Hyd. (AH128449) [2]	BT8852-MPG
Trans. (AH128449)	BT8852-MPG
Fuel Kit (Contains [1] Ele. and [1] Spin-on) (RE525523)	BF7929 KIT
Radial Seal O. Air (AH222225)	RS5472
Radial Seal I. Air (AH212295)	RS5471
Cab Air (AH115833)	PA2610
9780 CTS w/6081 PowerTech Eng.	
Lube Ele. (RE509672)	P7233
Main Hyd. (AH128449)	BT8852-MPG
Hyd. (AT129775)	BT8320
Hydrostatic (Gearbox) (AH128449)	BT8852-MPG
Fuel (To Eng. S/N 232463, Pre-Fuel) (R502778)	CLN&R

JOHN DEERE	
Combines, Etc. (cont'd.)	
9780 CTS w/6081 PowerTech Eng. (cont'd.)	
Fuel/Water Separator (To Eng. S/N 232463) (RE522372)	BF1353-SPS
P. Fuel/Water Separator (Eng. S/N 232463-up) (RE522687)	BF1354-SPS
F. Fuel (Eng. S/N 232463-up) (RE522688)	BF7853
Radial Seal O. Air (AH148880)	RS3530
Radial Seal I. Air (RE63932)	RS3531
Cab Air (Recirculation) (AH115836)	PA3886
Cab Air (AH115833)	PA2610
9860 STS Combine	
Dual-Flow Lube (RE58935)	BD7310
Main Hyd. (AH128449) [2]	BT8852-MPG
Trans. (AH128449)	BT8852-MPG
Fuel Ele. (RE507284)	PF7770
Radial Seal O. Air (To S/N 715601) (AH170798)	RS4989
Radial Seal I. Air (To S/N 715601) (AH174196)	RS4629
Radial Seal O. Air (S/N 715601-up) (AH212294)	RS5470
Radial Seal I. Air (S/N 715601-up) (AH212295)	RS5471
AirCond./Heater (AH115836)	PA3886
Cab Air (AH115833)	PA2610
9870 STS w/PowerTech Plus 13.5L Eng.	
Dual-Flow Lube (RE530107)	BD7353
Main Hyd. (AH128449) [2]	BT8852-MPG
Trans. (AH128449)	BT8852-MPG
Fuel/Water Separator Spin-on (RE515345)	BF9866-O
Radial Seal O. Air (AH222225)	RS5472
Radial Seal I. Air (AH212295)	RS5471
Cab Air (AH115833)	PA2610
9880 STS Combine w/6125 PowerTech Eng.	
Dual-Flow Lube (RE58935)	BD7310
Main Hyd. (AH128449)	BT8852-MPG
Hydrostatic (AH128449)	BT8852-MPG
Fuel Ele. (RE507284)	PF7770
Radial Seal O. Air (AH170798)	RS4989
Radial Seal I. Air (AH174196)	RS4629
Cab Air (Recirculation) (AH115836)	PA3886
Cab Air (AH115833)	PA2610
9880i STS, 9880i STS Hillmaster w/6125 PowerTech Eng.	
Dual-Flow Lube (RE58935)	BD7310
Main Hyd. (Exc. Hillmaster) (AH128449)	BT8852-MPG
Main Hyd. (Hillmaster) (AT129775)	BT8320
Hydrostatic (AH128449)	BT8852-MPG
Fuel (Pre-Filter) (R502778)	CLN&R
Fuel Ele. (RE507284)	PF7770
Radial Seal O. Air (AH212294)	RS5470
Radial Seal I. Air (AH212295)	RS5471
Cab Air (Recirculation) (AH115836)	PA3886
Cab Air (AH115833)	PA2610
9900 Cotton Picker	
Lube (T19044)	BT259
Hyd. Line Spin-on (RE17380)	BT8501-MPG
Hydrostatic (AE43494)	PT563
Can-Type Fuel (To S/N 237162)	BF825
Box-Style Fuel (S/N 237162-up)	BF909
Opt. O. Air (AT33363)	PA1794-FN
Opt. I. Air (AT33364)	PA1921
Air (AT44377)	PA1681-FN +
Outside Excel Cab Air (AN112705)	PA2353
Inside Stolper Cab Air (AN114637)	PA3441 OBS
9910 Cotton Picker	
Lube (T19044)	BT259

Check Original Equipment Numbers in Parentheses.
OBS Obsolete. Availability Limited to Dealer Stock.

+ See Product Guide for Variations of This Number.

JOHN DEERE Combines, Etc. (cont'd.)	
9910 Cotton Picker (cont'd.)	
Hyd. Line Spin-on (RE17380)	BT8501-MPG
Hydrostatic (AE43494)	PT563
Box-Style Fuel	BF909
O. Air (AR79941)	PA2369
I. Air (AR79942)	PA2370
Outside Cab Air (AR61903)	PA2352
Outside Cab Air (Pollen) (RE67830)	PA2352
Outside Stolper Cab Air (AN114637)	PA3441 OBS
Inside Cab Air (AH92463)	PA2706
9920 Cotton Picker	
Lube (T19044)	BT259
Hydrostatic (AE43494)	PT563
Box-Style Fuel (AR50041)	BF909
O. Air (w/Turbo) (AR79679)	PA2546
I. Air (w/Turbo) (AR79680)	PA2547
O. Air (w/o Turbo) (AR79941)	PA2369
I. Air (w/o Turbo) (AR79942)	PA2370
Outside Cab Air (RE12793)	PA2352
Outside Cab Air (Pollen) (RE67830)	PA2352
Inside Cab Air (AH92463)	PA2706
9930 Cotton Picker	
Lube (T19044)	BT259
Hydrostatic (AE43494)	PT563
Box-Style Fuel (AR50041)	BF909
O. Air (AR79679)	PA2546
I. Air (AR79680)	PA2547
Outside Cab Air (AR61903)	PA2352
Outside Cab Air (Pollen) (RE67830)	PA2352
Inside Cab Air (AH92463)	PA2706
9935 Cotton Picker	
Lube (RE59754)	B7125
Hyd. (AH128449)	BT8852-MPG
Fuel (RE62418)	BF7673-D
Fuel/Water Separator (RE65431)	BF7682-D
O. Air (AR79679)	PA2546
I. Air (AR79680)	PA2547
Outside Cab Air (RE12793)	PA2352
Outside Cab Air (Pollen) (RE67830)	PA2352
Inside Cab Air (AH92463)	PA2706
9940 Cotton Picker	
Lube (To S/N 298393) (AR43634)	BT287
Lube (S/N 298393-up) (AR101278)	BT486
Hydrostatic (AE43494)	PT563
Box-Style Fuel (To S/N 241583)	[2] BF909
Box-Style Fuel (S/N 241583-up)	[2] BF959
O. Air (AR80652)	PA2529
I. Air (AR80653)	PA2530
Outside Cab Air (AR61903)	PA2352
Outside Cab Air (Pollen) (RE67830)	PA2352
Inside Cab Air (AH92463)	PA2706
Coolant (AR94650)	BW5139
9950 Cotton Picker w/DTA466 Eng.	
Lube (AR101278)	BT486
Hydrostatic (AE43494)	PT563
Box-Style Fuel (AR86745)	[2] BF959
O. Air (AR80652)	PA2529
I. Air (AR80653)	PA2530
Outside Cab Air (AR61903)	PA2352
Outside Cab Air (Pollen) (RE67830)	PA2352
Inside Cab Air (AH92463)	PA2706
9960, 9965 Cotton Pickers w/DTA466 Eng.	
Lube (AR101278)	BT486
Hyd. (AH128449)	BT8852-MPG
Hydrostatic (AE43494)	PT563
Box-Style Fuel (RE27091)	BF959
O. Air (AR70106)	PA2461
I. Air (AR70107)	PA2462
Outside Cab Air (AR61903)	PA2352
Outside Cab Air (Pollen) (RE67830)	PA2352

JOHN DEERE Combines, Etc. (cont'd.)	
9960, 9965 Cotton Pickers w/DTA466 Eng. (cont'd.)	
Inside Cab Air (AH92463)	PA2706
9970 Cotton Picker w/6076 PowerTech Eng.	
Lube (RE57394)	BT486
Return Hyd. (AH128449)	BT8852-MPG
Hyd. Tank (AE43494)	PT563
Box-Style Fuel (AR86745)	BF959
O. Air (AR70106)	PA2461
I. Air (AR70107)	PA2462
Outside Cab Air (RE12793)	PA2352
Inside Cab Air (AH92463)	PA2706
9970 Cotton Picker w/6081 PowerTech Eng.	
Lube (RE57394)	BT486
Return Hyd. (AH128449)	BT8852-MPG
Hyd. Tank (AE43494)	PT563
Box-Style Fuel (AR86745)	BF959
Some Fuel/Water Separator (RE508633)	BF7682-D
Some Fuel/Water Separator (S/N 23001-up) (RE522966)	BF7971-D
O. Air (AR70106)	PA2461
I. Air (AR70107)	PA2462
Outside Cab Air (RE12793)	PA2352
Inside Cab Air (AH92463)	PA2706
9976 Cotton Picker	
Lube (RE57394)	BT486
Hyd. (AH128449)	BT8852-MPG
Hydrostatic (AE43494)	PT563
Box-Style Fuel (AR86745)	BF959
Fuel/Water Separator (RE65431)	BF7682-D
O. Air (AR95758)	PA2676 +
I. Air (AR95759)	PA2708
Outside Cab Air (RE12793)	PA2352
Outside Cab Air (Pollen) (RE67830)	PA2352
Inside Cab Air (AH92463)	PA2706
9986 Cotton Picker w/6081 PowerTech Eng.	
Lube (RE57394)	BT486
Hyd. Tank (AE43494)	PT563
Box-Style Fuel (AR86745)	BF959
Fuel/Water Separator (RE508633)	BF7682-D
O. Air (AR95758)	PA2676 +
I. Air (AR95759)	PA2708
Cab Air (AH115833)	PA2610
Cab Air (Recirculation) (AH115836)	PA3886
9996 Cotton Picker w/6081 PowerTech Eng.	
Lube Ele. (RE509672)	P7233
Hyd. Spin-on (Axle) (LVA10419)	BT8840-MPG
Hyd. Tank Ele. (AE43494)	[2] PT563
Return Hyd. (T175002)	BT8851-MPG
P. Fuel/Water Separator (RE522687)	BF1354-SPS
F. Fuel (RE522688)	BF7853
O. Air (AR95758)	PA2676 +
I. Air (AR95759)	PA2708
Cab Air (Recirculation) (AH115836)	PA3886
Cab Air (AH115833)	PA2610

JOHN DEERE Compactors	
JD646	
Lube (To S/N 223645) (AR43634)	BT287
Lube (S/N 223645-up)	BT486
Hyd. (AT78414)	[2] PT442-MPG
Trans. (Add G397 Gasket) (AR75603)	PT87-S
Steering (Add G397 Gasket) (AR75603)	PT87-S
Box-Style Fuel (AR50041)	[2] BF909
O. Air (AT27824)	PA1941-FN
I. Air (AT31227)	PA1967
JD646B	
Lube (To S/N 223645) (AR43634)	BT287

JOHN DEERE Compactors (cont'd.)	
JD646B (cont'd.)	
Lube (S/N 223645-up) (AR101278)	BT486
Hyd. (AT78414)	[2] PT442-MPG
Trans. (Add G397 Gasket) (AR75603)	PT87-S
Steering (Add G397 Gasket) (AR75603)	PT87-S
Box-Style Fuel (AR50041)	[2] BF909
O. Air (AE30508)	PA2300
I. Air (AE30507)	PA2301
JD646C	
Lube (To S/N 228523) (AR43634)	BT287
Lube (S/N 228524-up) (AR101278)	BT486
Hyd. (AT78414)	[2] PT442-MPG
Trans. (Add G397 Gasket) (AR75603)	PT87-S
Steering (Add G397 Gasket) (AR75603)	PT87-S
Box-Style Fuel (To S/N 299563) (AR50041)	[2] BF909
Box-Style Fuel (S/N 299564-up) (AR86745)	[2] BF959
Fuel/Water Separator (AT81478)	BF1205 +
O. Air (AE30508)	PA2300
I. Air (AE30507)	PA2301
Coolant (Maintenance To S/N 256120) (AR94650)	BW5139

JOHN DEERE Dozers, Motor Graders	
400G Crawler Dozer	
Lube (T19044)	BT259
Hyd. (AT120444)	BT372-MPG
Hyd. (Oil Cooler) (T19044)	BT259
Hyd. (Winch) (T19044)	BT259
Trans. (AT21724)	CLN&R
Box-Style Fuel (AR50041)	BF909
O. Air (AT65296)	PA2666
I. Air (AT44378)	PA2570
450 Crawler Dozer	
Lube (T19044)	BT259
Hyd. Ele. (1965-on) (AT45422)	PT471
Hyd. Spin-on (Oil Cooler) (T19044)	BT259
Hyd. Spin-on (Winch) (T19044)	BT259
Trans. (AT21724)	CLN&R
In-Line Fuel (T19743)	BF843
Can-Type Fuel (AT17387)	[2] BF825
Air (AR39798)	PA1753-FN
Air (AT20728)	PA1667-FN +
450B Crawler Dozer	
Lube (T19044)	BT259
Hyd. Ele. (AT45422)	PT471
Hyd. Spin-on (Oil Cooler) (T19044)	BT259
Hyd. Spin-on (Winch) (T19044)	BT259
Trans. (AT21724)	CLN&R
Can-Type Fuel (AT17387)	[2] BF825
O. Air (AT33363)	PA1794-FN
I. Air (AT33364)	PA1921
450C Crawler Dozer	
Lube (T19044)	BT259
Hyd. Ele. (To S/N 354075) (AT45422)	PT471
Hyd. Spin-on (S/N 354075-up) (AT120444)	BT372-MPG
Hyd. (Oil Cooler) (T19044)	BT259
Hyd. (Winch) (T19044)	BT259
Trans. (AT21724)	CLN&R
Box-Style Fuel (AR50041)	BF909
O. Air (AT33363)	PA1794-FN
I. Air (AT33364)	PA1921
450D Crawler Dozer	
Lube (T19044)	BT259
Hyd. (AT120444)	BT372-MPG
Hyd. (Oil Cooler) (T19044)	BT259
Hyd. (Winch) (T19044)	BT259
Trans. (AT21724)	CLN&R

OFF-HIGHWAY

Check Original Equipment Numbers in Parentheses.
OBS Obsolete. Availability Limited to Dealer Stock.

+ See Product Guide for Variations of This Number.

JOHN DEERE	
Dozers, Motor Graders (cont'd.)	
450D Crawler Dozer (cont'd.)	
Box-Style Fuel (AR50041)	BF909
O. Air (AT35155)	PA2351
I. Air (AT31227)	PA1967
450E Crawler Dozer	
Lube (T19044)	BT259
Hyd. (AT120444)	BT372-MPG
Hyd. (Oil Cooler) (T19044)	BT259
Hyd. (Winch) (T19044)	BT259
Trans. (AT21724)	CLN&R
Box-Style Fuel (AR50041)	BF909
O. Air (w/Turbo) (AT35155)	PA2351
I. Air (w/Turbo) (AT31227)	PA1967
O. Air (w/o Turbo) (AT65296)	PA2666
I. Air (w/o Turbo) (AT44378)	PA2570
450G Crawler Dozer	
Lube (To S/N 742460) (T19044)	BT259
Lube (S/N 742460-up) (RE59754)	B7125
Hyd. (AT120444)	BT372-MPG
In-Line Hyd. Tank Breather (AT101565)	BF836 +
Trans. (To S/N 774422) (AH128449)	BT8852-MPG
Trans. (S/N 774422-up) (AT12912)	BT8805-MPG
Trans. (Clean-up) (AT129775)	BT8320
Box-Style Fuel (AR50041)	BF909
Fuel/Water Separator (AT81478)	BF1205 +
O. Air (w/Turbo) (AT39124)	PA2421
I. Air (w/Turbo) (AT31227)	PA1967
O. Air (w/o Turbo) (AT65296)	PA2666
I. Air (w/o Turbo) (AT44378)	PA2570
450H, 450H LGP, 450H LT Crawler Dozers w/4045D, 4045T Eng.	
Lube (To S/N 910011) (RE59754)	B7125
Lube (S/N 910011-up) (RE504836)	B7322
Hyd. (T175002)	BT8851-MPG
Trans. (T175002)	BT8851-MPG
P. Fuel/Water Separator (To S/N 910011) (RE62424)	BF7679-D
F. Fuel (To S/N 910011) (RE60021)	BF7675-D
5 31/32 In. P. Fuel (S/N 910011-up Tier 1 Eng.) (RE517181)	BF7784-D
5 31/32 In. P. Fuel (S/N 910011-up Cold Weather) (RE516477)	BF7679-D
7 5/8 In. P. Fuel (S/N 910011-up Tier 2 Eng.) (RE509036)	BF7785-D
F. Fuel (S/N 910011-up) (RE509031)	BF7674-D
Radial Seal O. Air (AT171853)	RS3544
Radial Seal I. Air (AT171854)	RS3545
450J LGP, 450J LT w/JD 4045T Eng.	
Lube (RE504836)	B7322
Hyd. (T175002)	BT8851-MPG
Trans. (T175002)	BT8851-MPG
P. Fuel (To S/N 114081) (RE517181)	BF7784-D
P. Fuel (S/N 114081-up) (RE509036)	BF7785-D
P. Fuel (Cold Weather) (RE516477)	BF7679-D
F. Fuel (RE509031)	BF7674-D
Radial Seal O. Air (AT171853)	RS3544
Radial Seal I. Air (AT171854)	RS3545
Cab Air (S/N 118111-up Fresh) (AT191102)	[2] PA5314
550 Crawler Dozer	
Lube (T19044)	BT259
Hyd. Ele. (To S/N 354050) (AT45422)	PT471
Hyd. Spin-on (S/N 354050-up) (AT120444)	BT372-MPG
Hyd. Spin-on (Winch) (T19044)	BT259
Trans. Ele. (Add G397 Gasket) (AR75603)	PT87-S
Box-Style Fuel (AR50041)	BF909
O. Air (AT35155)	PA2351
I. Air (AT31227)	PA1967

JOHN DEERE	
Dozers, Motor Graders (cont'd.)	
550 Crawler Dozer (cont'd.)	
O. Air (AT65296)	PA2666
I. Air (AT44378)	PA2570
JD550A, 550B Crawler Dozers	
Lube (T19044)	BT259
Hyd. Spin-on (AT120444)	BT372-MPG
Hyd. Spin-on (Winch) (T19044)	BT259
Trans. Ele. (Add G397 Gasket) (AR75603)	PT87-S
Box-Style Fuel (AR50041)	BF909
O. Air (AT35155)	PA2351
I. Air (AT31227)	PA1967
550G Crawler Dozer	
Lube (T19044)	BT259
Hyd. (AT120444)	BT372-MPG
In-Line Hyd. Tank Breather (AT101565)	BF836 +
Trans. (To S/N 774422) (AH128449)	BT8852-MPG
Trans. (To S/N 774422 Clean-up) (AT129775)	BT8320
Trans. (S/N 774422-up) (AT172912)	BT8805-MPG
Box-Style Fuel (AR50041)	BF909
Fuel/Water Separator (AT81478)	BF1205 +
O. Air (w/Turbo) (AT39124)	PA2421
I. Air (w/Turbo) (AT31227)	PA1967
O. Air (w/o Turbo) (AT65296)	PA2666
I. Air (w/o Turbo) (AT44378)	PA2570
550H Crawler Dozer w/4045 PowerTech Eng.	
Lube (To S/N 910011) (RE59754)	B7125
Lube (S/N 910011-up) (RE504836)	B7322
Hyd. (T175002)	BT8851-MPG
Trans. (T175002)	BT8851-MPG
P. Fuel/Water Separator (To S/N 910011) (RE62424)	BF7679-D
F. Fuel (To S/N 910011) (RE60021)	BF7675-D
5 31/32 In. P. Fuel (S/N 910011-up Tier 1 Eng.) (RE517181)	BF7784-D
5 31/32 In. P. Fuel (S/N 910011-up Cold Weather) (RE516477)	BF7679-D
7 5/8 In. P. Fuel (S/N 910011-up Tier 2 Eng.) (RE509036)	BF7785-D
F. Fuel (S/N 910011-up) (RE509031)	BF7674-D
Radial Seal O. Air (w/Turbo) (AT175344)	RS3882
Radial Seal I. Air (w/Turbo) (AT175345)	RS3883
550J LGP, 550J LT w/JD 4045T Eng.	
Lube (RE504836)	B7322
Hyd. (T175002)	BT8851-MPG
Trans. (T175002)	BT8851-MPG
P. Fuel (To S/N 114081) (RE517181)	BF7784-D
P. Fuel (S/N 114081-up) (RE509036)	BF7785-D
P. Fuel (Cold Weather) (RE516477)	BF7679-D
F. Fuel (RE509031)	BF7674-D
Radial Seal O. Air (AT175344)	RS3882
Radial Seal I. Air (AT175345)	RS3883
Cab Air (S/N 118111-up Fresh) (AT191102)	[2] PA5314
550K w/4045HT Eng.	
Lube (RE504836)	B7322
Channel Flow Safety Air (AL150288)	PA4704
Cab Air (AT191102)	[2] PA5314
JD570, 570A Motor Graders	
Lube (T19044)	BT259
Hyd. (Add [2] G397 Gaskets) (AR98098)	[2] PT391-MPG
Trans. (Add [2] G397 Gaskets) (AR75603)	[2] PT87-S
Box-Style Fuel (329 CID Eng.) (AR50041)	BF909
Can-Type Fuel (303 CID Eng.) (AT17387)	[2] BF825
O. Air (w/Turbo) (AT35155)	PA2351

JOHN DEERE	
Dozers, Motor Graders (cont'd.)	
JD570, 570A Motor Graders (cont'd.)	
I. Air (w/Turbo) (AT31227)	PA1967
O. Air (w/o Turbo) (AT33363)	PA1794-FN
I. Air (w/o Turbo) (AT33364)	PA1921
570B Motor Grader	
Lube (T19044)	BT259
Trans. (To S/N 11726, Add [2] G397 Gaskets) (AR75603)	[2] PT87-S
Trans. (S/N 11726-up) (AR98098)	PT391-MPG
Box-Style Fuel (AR50041)	BF909
O. Air (AT39124)	PA2421
I. Air (AT31227)	PA1967
650G, 650G LGP Crawler Dozers	
Lube (To S/N 742460) (T19044)	BT259
Lube (S/N 742460-up) (RE59754)	B7125
Hyd. (AH128449)	BT8852-MPG
Hyd. (Winch) (T19044)	BT259
Hyd. Tank (AT120444)	BT372-MPG
In-Line Hyd. Tank Breather (AT101565)	BF836 +
Trans. (To S/N 774422 Service) (AH128449)	BT8852-MPG
Trans. (To S/N 774422 Clean-up) (AT129775)	BT8320
Trans. (S/N 774422-up) (AT172912)	BT8805-MPG
Box-Style Fuel (AR50041)	BF909
Fuel/Water Separator (AT81478)	BF1205 +
O. Air (w/Turbo) (AT39124)	PA2421
I. Air (w/Turbo) (AT31227)	PA1967
O. Air (w/o Turbo) (AT65296)	PA2666
I. Air (w/o Turbo) (AT44378)	PA2570
650H Crawler Dozer w/4045 PowerTech Eng.	
Lube (To S/N 924718) (RE59754)	B7125
Lube (S/N 924718-up) (RE504836)	B7322
Hyd. (T175002)	BT8851-MPG
Trans. (T175002)	BT8851-MPG
P. Fuel/Water Separator (To S/N 924718) (RE62424)	BF7679-D
F. Fuel (To S/N 924718) (RE60021)	BF7675-D
5 31/32 In. P. Fuel (S/N 924718-up) (RE517181)	BF7784-D
5 31/32 In. P. Fuel (S/N 924718-up Cold Weather) (RE516477)	BF7679-D
7 5/8 In. P. Fuel (S/N 924718-up) (RE509036)	BF7785-D
F. Fuel (S/N 924718-up) (RE509031)	BF7674-D
Radial Seal O. Air (w/Turbo) (AT175344)	RS3882
Radial Seal I. Air (w/Turbo) (AT175345)	RS3883
650J LGP, 650J LT, 650J XLT w/JD 4045H Eng.	
Lube (RE504836)	B7322
Hyd. (T175002)	BT8851-MPG
Trans. (T175002)	BT8851-MPG
P. Fuel (To S/N 114081) (RE517181)	BF7784-D
P. Fuel (S/N 114081-up) (RE509036)	BF7785-D
P. Fuel (Cold Weather) (RE516477)	BF7679-D
F. Fuel (RE509031)	BF7674-D
Radial Seal O. Air (AT175344)	RS3882
Radial Seal I. Air (AT175345)	RS3883
Cab Air (S/N 118111-up Fresh) (AT191102)	[2] PA5314
650K w/4045HT Eng.	
Lube (RE504836)	B7322
Channel Flow Safety Air (AL150288)	PA4704
Cab Air (HVAC) (AT191102)	[2] PA5314
JD670, 670A, 670B Motor Graders	
Lube (T19044)	[2] BT259
Hyd. (Add G397 Gasket) (AR98098)	PT391-MPG
Trans. (Add G397 Gasket) (AR98098)	PT391-MPG
Box-Style Fuel (AR50041)	BF909

Check Original Equipment Numbers in Parentheses.

+ See Product Guide for Variations of This Number.

JOHN DEERE	
Dozers, Motor Graders (cont'd.)	
JD670, 670A, 670B Motor Graders (cont'd.)	
O. Air (AT39124)	PA2421
I. Air (AT31227)	PA1967
Cab Air (AT73529)	[2] PA2752
Cab Air (Fresh 670B) (AT141209)	PA4567
670C, 670CH, 672CH Motor Graders w/6068 PowerTech Eng.	
Lube (RE59754)	B7125
Hyd. (AT181127)	PT9389-MPG
In-Line Hyd. Tank Breather (AT101565)	BF836 +
Trans. (AT184206)	BT8801-MPG
Fuel (RE62419)	BF7674-D
Radial Seal O. Air (AT178516)	RS3517
Radial Seal I. Air (AT178517)	RS3717
670C, 670CH, 672CH Series II Motor Graders w/6068 PowerTech Eng.	
Lube (RE59754)	B7125
Hyd. (AT181127)	PT9389-MPG
Main Hyd. (AT193966)	BT8805-MPG
In-Line Hyd. Tank Breather (AT101565)	BF836 +
Hydrostatic (672CH Only) (AT147496)	BT8397-MPG
Trans. (To S/N 595779) (AT193883)	BT9343-MPG
Trans. (S/N 595779-up) (AT305049)	BT9369-MPG
Fuel (RE62419)	BF7674-D
Radial Seal O. Air (AT178516)	RS3517
Radial Seal I. Air (AT178517)	RS3717
Cab Air (AT73529)	PA2752
670D, 672D Motor Graders w/6068H PowerTech Eng.	
Lube (RE541420)	B7322
Main Hyd. (AT308274)	BT9367-MPG
Differential Lock Hyd. (AT306605)	BT9368-MPG
Differential Lock Hyd. Breather (AT101565)	BF836 +
In-Line Hyd. Tank Breather (AT101565)	BF836 +
Trans. (AT305049)	BT9369-MPG
P. Fuel (RE509036)	BF7785-D
F. Fuel (RE509032)	BF7786-D
Radial Seal O. Air (AT178516)	RS3517
Radial Seal I. Air (AT178517)	RS3717
Cab Air (Fresh) (AT191102)	PA5314
Rear Axle Breather (AT101565)	BF836 +
670G, 670GP, 672G, 672GP Motor Graders w/6068H PowerTech Eng. (Tier 2)	
Lube (RE504836)	B7322
Main Hyd. (AT367840)	BT9347-MPG
Hyd. Tank Breather (AT101565)	BF836 +
In-Line Fuel (AT223493)	BF7693
Fuel (RE522878)	BF7949-D
Fuel/Water Separator (RE529643)	BF7950-D
Radial Seal O. Air (AT178516)	RS3517
Radial Seal I. Air (AT178517)	RS3717
Cab Air (Fresh) (AT191102)	PA5314
670G, 670GP, 672G, 672GP w/6090H PowerTech Eng. (Tier 3)	
Lube (RE521420)	B7335-MPG
Main Hyd. (AT367840)	BT9347-MPG
Hyd. Tank Breather (AT101565)	BF836 +
In-Line Fuel (AT223493)	BF7693
Fuel Kit (Contains [1] Ele. and [1] Spin-on) (RE525523)	BF7929 KIT
Radial Seal O. Air (AT175223)	RS3744
Radial Seal I. Air (AT175224)	RS3745
Cab Air (Fresh) (AT191102)	PA5314
672A Motor Grader	
Lube (T19044)	[2] BT259
Hyd. (Add G397 Gasket) (AR98098)	PT391-MPG
Front Axle Hyd. (FWD) (AT120444)	BT372-MPG

JOHN DEERE	
Dozers, Motor Graders (cont'd.)	
672A Motor Grader (cont'd.)	
Front Axle Hyd. (AT60645)	BT260-10
Pump Case Hyd. (AT58368)	BT287-10
Trans. (Add G397 Gasket) (AR98098)	[2] PT391-MPG
Box-Style Fuel (AR50041)	BF909
O. Air (AT39124)	PA2421
I. Air (AT31227)	PA1967
672B Motor Grader	
Lube (T19044)	[2] BT259
Hyd. (Add G397 Gasket) (AR98098)	[2] PT391-MPG
Front Wheel Drive Hyd. (To S/N 529484) (AT60645) (AT120444)	BT260-10
Front Wheel Drive Hyd. (S/N 529484-up) (AT120444)	BT372-MPG
Front Wheel Drive Hyd. Pump (To S/N 543490) (AT58368)	BT287-10
Front Wheel Drive Hyd. Pump (S/N 543490-up) (AT184206)	BT8801-MPG
Trans. (Add G397 Gasket) (AR98098)	[2] PT391-MPG
Box-Style Fuel (AR50041)	BF909
O. Air (AT39124)	PA2421
I. Air (AT31227)	PA1967
Cab Air (AT73529)	[2] PA2752
Cab Air (Fresh) (AT141209)	PA4567
700H LGP Crawler Dozer	
Lube (RE59754)	B7125
Hyd. Tank Breather (AT101565)	BF836 +
P. Fuel (RE62424)	BF7679-D
F. Fuel (RE62419)	BF7674-D
Radial Seal O. Air (AT178516)	RS3517
Radial Seal I. Air (AT178517)	RS3717
700J LGP, 700J LT, 700J XLT w/6068TT Eng.	
Lube (To Eng. S/N 277313) (RE59754)	B7125
Lube (Eng. S/N 277313-up) (RE504836)	B7322
Hyd. (T175002)	BT8851-MPG
Trans. (T175002)	BT8851-MPG
Some P. Fuel (To Eng. S/N 277313) (RE516477)	BF7679-D
Some P. Fuel (To Eng. S/N 277313) (RE517181)	BF7784-D
Some P. Fuel (Eng. S/N 277313-up, Cold Weather) (RE509036)	BF7785-D
5 7/32 In. F. Fuel (To Eng. S/N 277313) (RE62418)	BF7673-D
5 31/32 In. F. Fuel (To Eng. S/N 277313) (RE62419)	BF7674-D
F. Fuel (Eng. S/N 277313-up) (RE509031)	BF7674-D
Radial Seal O. Air (AT222722)	RS3734
Radial Seal I. Air (AT203470)	RS3885
Cab Air (S/N 118111-up, Fresh) (AT191102)	[2] PA5314
700J LGP, 700J LT, 700J XLT w/6068HT Eng. (Tier 3) (S/N 139436-up)	
Lube (RE504836)	B7322
Hyd. (To S/N 182275) (T175002)	BT8851-MPG
Trans. (To S/N 182275) (T175002)	BT8851-MPG
P. Fuel (RE529643)	BF7950-D
F. Fuel (Severe Service) (RE522878)	BF7949-D
Radial Seal O. Air (AT300487)	RS4992
Radial Seal I. Air (AT314583)	RS5329
Cab Air (Fresh) (AT191102)	[2] PA5314
750 Crawler Dozer	
Lube (T19044)	[2] BT259
Hyd. (Add G397 Gasket) (AT120544)	PT725-MPG
Trans. (AT135800)	[2] BT8309-MPG
Box-Style Fuel (AR50041)	BF909
O. Air (To S/N 374000) (T46316)	PA1902-FN +

JOHN DEERE	
Dozers, Motor Graders (cont'd.)	
750 Crawler Dozer (cont'd.)	
I. Air (To S/N 374000) (T46317)	PA1981
O. Air (S/N 374000-up) (AT39124)	PA2421
I. Air (S/N 374000-up) (AT31227)	PA1967
750B Crawler Dozer	
Lube (T19044)	[2] BT259
Hyd. (Add G397 Gasket) (AT120544)	PT725-MPG
Trans. (To S/N 731273) (AT58368)	[2] BT287-10
Trans. (S/N 731273-up) (RE15472)	PT8318-MPG
Box-Style Fuel (AR50041)	BF909
O. Air (AT39124)	PA2421
I. Air (AT31227)	PA1967
750C Crawler Dozer w/6068 Eng.	
Lube (T19044)	BT259
Hyd. (AT180249)	BT8457-MPG
Trans. (AT180249)	BT8457-MPG
Fuel (RE62419)	BF7674-D
Fuel/Water Separator (RE62424)	BF7679-D
O. Air (AR79679)	PA2546
I. Air (AR79680)	PA2547
Cab Air (Heater) (AT170037)	[2] PA4635
750C Series II w/6068 Eng.	
Lube (RE59754)	B7125
Hyd. (AT180249)	BT8457-MPG
Trans. (AT180249)	BT8457-MPG
P. Fuel (RE62424)	BF7679-D
F. Fuel (RE62419)	BF7674-D
Axial Seal O. Air (AR79679)	PA2546
Axial Seal I. Air (AR79680)	PA2547
Radial Seal O. Air (AT225338)	RS4676
Radial Seal I. Air (AT225339)	RS4677
P. Cab Air (Heater) (AT170037)	[2] PA4635
750J Series Dozers w/6068H Eng.	
Lube (RE504836)	B7322
Hyd. (Fan) (T175002)	BT8851-MPG
Trans. (AT318160)	BT9353-MPG
P. Fuel (RE509036)	BF7785-D
F. Fuel (RE509032)	BF7786-D
Radial Seal O. Air (AT316334)	RS3736
Radial Seal I. Air (AT316335)	RS3737
Air (S/N 118111-up Fresh) (AT191102)	[2] PA5314
764 HSD High Speed Dozer w/6068H PowerTech Plus Eng. (Tier 3)	
Lube (RE504836)	B7322
Hyd. Tank Breather (AT101565)	BF836 +
Trans. (AT318160)	BT9353-MPG
Some F. Fuel (RE522878)	BF7949-D
Fuel/Water Separator (w/Electric Fuel Pump) (RE529643)	BF7950-D
Radial Seal O. Air (AT300487)	RS4992
Radial Seal I. Air (AT314583)	RS5329
Cab Air (AT191102)	PA5314
770 Motor Grader	
Lube (AR43634)	BT287
Lube (RE57394)	BT486
Hyd. (AR98098)	[2] PT391-MPG
Hyd. (Add G397 Gasket) (AT120544)	PT725-MPG
Trans. (AR98098)	[2] PT391-MPG
Trans. (Add G397 Gasket) (AT77901)	PT725-MPG
Box-Style Fuel (AR50041)	[2] BF909
O. Air (AE30508)	PA2300
I. Air (AE30507)	PA2301
770A Motor Grader w/6466 Eng.	
Lube (RE57394)	BT486
Hyd. Ele. (AT120544)	[2] PT725-MPG
Front Axle Hyd. (AT60645)	BT260-10
Pump Case Hyd. (AT58368)	BT287-10
Trans. (AT120544)	[2] PT725-MPG

Check Original Equipment Numbers in Parentheses.

* See Product Guide for Variations of This Number.

JOHN DEERE	
Dozers, Motor Graders (cont'd.)	
770A Motor Grader w/6466 Eng. (cont'd.)	
Box-Style Fuel (AR86745)	[2] BF959
O. Air (AT75035)	PA2616
I. Air (AT75036)	PA2687
770A Motor Grader w/6531 Eng.	
Lube (AR43634)	BT287
Hyd. Ele. (AT120544)	[2] PT725-MPG
Front Axle Hyd. (AT60645)	BT260-10
Pump Case Hyd. (AT58368)	BT287-10
Trans. (AT77901)	[2] PT725-MPG
Box-Style Fuel (AR86745)	[2] BF959
O. Air (T52223)	PA2577
I. Air (T52224)	PA2578
JD770B, 770BH Motor Graders w/6076 Eng.	
Lube (RE57394)	BT486
Return Hyd. (To S/N 543490) (AT172912)	BT8805-MPG
Hyd. (S/N 543490-up) (AT140315)	BT8813-MPG
Trans. (AT172912)	BT8805-MPG
Box-Style Fuel (To S/N 523799) (AR86745)	[2] BF959
Box-Style Fuel (S/N 523799-up) (RE27091)	BF959
O. Air (AT75035)	PA2616
I. Air (AT75036)	PA2687
Cab Air (Fresh) (AT141209)	PA4567
770C, 770CH Motor Graders w/6081 PowerTech Eng.	
Lube (RE57394)	BT486
Hyd. (AT140315)	BT8813-MPG
In-Line Hyd. Tank Breather (AT101565)	BF836 +
Trans. (AT184206)	BT8801-MPG
Box-Style Fuel (AR86745)	BF959
Radial Seal O. Air (AT175223)	RS3744
Radial Seal I. Air (AT175224)	RS3745
770C, 770CH Series II Motor Graders w/6081 PowerTech Eng.	
Lube (RE57394)	BT486
Main Hyd. (AT193966)	BT8805-MPG
Differential Hyd. (AT181127)	PT9389-MPG
In-Line Hyd. Tank Breather (AT101565)	BF836 +
Trans. (To S/N 595779) (AT193883)	BT9343-MPG
Trans. (S/N 595779-up) (AT305049)	BT9369-MPG
Box-Style Fuel (AR86745)	BF959
Radial Seal O. Air (RE51629)	RS3548
Radial Seal I. Air (RE51630)	RS3722
Cab Air (AT73529)	PA2752
770D, 772D w/6081H PowerTech Eng.	
Lube (RE521420)	B7335-MPG
Main Hyd. (AT308274)	BT9367-MPG
Differential Lock Hyd. Spin-on (AT306605)	BT9368-MPG
Differential Lock Hyd. Breather (AT101565)	BF836 +
In-Line Hyd. Tank Breather (AT101565)	BF836 +
Trans. (AT305049)	BT9369-MPG
In-Line Fuel (AT223493)	BF7693
P. Fuel/Water Separator (RE522687)	BF1354-SPS
F. Fuel (RE522688)	BF7853
Radial Seal O. Air (RE51629)	RS3548
Radial Seal I. Air (RE51630)	RS3722
Cab Air (Fresh) (AT191102)	PA5314
770G, 770GP, 772G, 772GP w/6090H PowerTech, PowerTech Plus Eng.	
Lube (RE521420)	B7335-MPG
Main Hyd. (AT367840)	BT9347-MPG
Hyd. Tank Breather (AT101565)	BF836 +
In-Line Fuel (AT223493)	BF7693
Fuel Kit (Contains [1] Ele. and [1] Spin-on) (RE525523)	BF7929 KIT

JOHN DEERE	
Dozers, Motor Graders (cont'd.)	
770G, 770GP, 772G, 772GP w/6090H PowerTech, PowerTech Plus Eng. (cont'd.)	
Radial Seal O. Air (AT175223)	RS3744
Radial Seal I. Air (AT175224)	RS3745
Cab Air (Fresh) (AT191102)	PA5314
772A Motor Grader w/6466 Eng.	
Lube (AR43634)	BT287
Lube (RE57394)	BT486
Hyd. Ele. (Add G397 Gasket) (AT120544)	[2] PT725-MPG
Front Axle Hyd. (AT60645)	BT260-10
Front Wheel Drive Hyd. (AT120444)	BT372-MPG
Pump Case Hyd. (AT58368)	[2] BT287-10
Trans. (Add G397 Gasket) (AT77901)	[2] PT725-MPG
Box-Style Fuel (AR86745)	[2] BF959
O. Air (AT75035)	PA2616
I. Air (AT75036)	PA2687
772A Motor Grader w/6531 Eng.	
Lube (AR43634)	BT287
Hyd. Ele. (Add G397 Gasket) (AT120544)	[2] PT725-MPG
Front Axle Hyd. (AT60645)	BT260-10
Front Wheel Drive Hyd. (AT120444)	BT372-MPG
Pump Case Hyd. (AT58368)	BT287-10
Trans. (Add G397 Gasket)	[2] PT725-MPG
Box-Style Fuel (AR50041)	[2] BF909
O. Air (T52223)	PA2577
I. Air (T52224)	PA2578
772B, 772BH Motor Graders w/6076 Eng.	
Lube (RE57394)	BT486
Hyd. (To S/N 543490) (AT172912)	BT8805-MPG
Hyd. (S/N 543490-up) (AT140315)	BT8813-MPG
Front Wheel Drive Return Hyd. (To S/N 529484) (AT60645)	BT260-10
Front Wheel Drive Return Hyd. (S/N 529484-up)	BT372-MPG
Trans. (AT172912)	BT8805-MPG
Box-Style Fuel (To S/N 523799) (AR86745)	[2] BF959
Box-Style Fuel (S/N 523799-up) (RE27091)	BF959
O. Air (AT75035)	PA2616
I. Air (AT75036)	PA2687
Cab Air (Fresh) (AT141209)	PA4567
772CH Motor Grader w/6081 PowerTech Eng.	
Lube	BT486
Hyd. (AT140315)	[2] BT8813-MPG
Hyd. (AT184206)	BT8801-MPG
In-Line Hyd. Tank Breather (AT101565)	BF836 +
Trans. (AT120444)	BT372-MPG
Fuel/Water Separator (RE65431)	BF7682-D
Radial Seal O. Air (AT175223)	RS3744
Radial Seal I. Air (AT175224)	RS3745
772CH Series II Motor Grader w/6081 PowerTech Eng.	
Lube (RE57394)	BT486
Main Hyd. (AT193966)	BT8805-MPG
Differential Hyd. (AT181127)	PT9389-MPG
In-Line Hyd. Tank Breather (AT101565)	BF836 +
Hydrostatic (AT147496)	BT8397-MPG
Trans. (To S/N 595779) (AT193883)	BT9343-MPG
Trans. (S/N 595779-up) (AT305049)	BT9369-MPG
Box-Style Fuel (AR86745)	BF959
Radial Seal O. Air (RE51629)	RS3548
Radial Seal I. Air (RE51630)	RS3722
Cab Air (AT73529)	PA2752
JD850 Crawler Dozer	
F-F Lube (RE57394)	BT486
B-P Lube (S/N 32182-up) (RE21748)	B7577
Hyd. (Add G397 Gasket) (AT120544)	PT725-MPG

JOHN DEERE	
Dozers, Motor Graders (cont'd.)	
JD850 Crawler Dozer (cont'd.)	
Trans. (AT135800)	[4] BT8309-MPG
Box-Style Fuel (AR86745)	[2] BF959
Fuel/Water Separator Ele. (RE11325)	PF598-30 +
O. Air (T52223)	PA2577
I. Air (T52224)	PA2578
Coolant (Maintenance) (RE11992)	B5134 +
JD850B Crawler Dozer	
Lube (To S/N 248524) (AR43634)	BT287
Lube (S/N 248524-up) (RE57394)	BT486
Hyd. (Add G397 Gasket) (AT120544)	PT725-MPG
Trans. (To S/N 731274) (AT135800)	[4] BT8309-MPG
Trans. (S/N 731274-up) (AR94510)	PT390-MPG
Box-Style Fuel (To S/N 337108) (AR86745)	[2] BF959
Box-Style Fuel (S/N 337108-up) (RE27091)	BF959
Fuel/Water Separator (RE62424)	BF7679-D
O. Air (To S/N 778505) (T52223)	PA2577
I. Air (To S/N 778505) (T52224)	PA2578
O. Air (S/N 778505-up) (AR79679)	PA2546
I. Air (S/N 778505-up) (AR79680)	PA2547
850C Crawler Dozer w/6076 Eng.	
Lube	BT486
Hyd. (AT180249)	BT8457-MPG
Trans. (AT180249)	BT8457-MPG
Box-Style Fuel (RE27091)	BF959
Fuel/Water Separator (RE62424)	BF7679-D
Axial Seal O. Air (AR80652)	PA2529
Axial Seal I. Air (AR80653)	PA2530
Radial Seal O. Air (AT175223)	RS3744
Radial Seal I. Air (AT175224)	RS3745
Cab Air (Heater) (AT170037)	[2] PA4635
850C Series II Crawler Dozers w/6081 Eng.	
Lube (RE57394)	BT486
Hyd. (AT180249)	BT8457-MPG
Trans. (AT180249)	BT8457-MPG
Box-Style Fuel (AR86745)	BF959
Fuel/Water Separator (RE65431)	BF7682-D
Radial Seal O. Air (AT175223)	RS3744
Radial Seal I. Air (AT175224)	RS3745
P. Cab Air (Heater) (AT170037)	[2] PA4635
850J Series w/6081H Eng.	
Lube (RE504836)	B7322
Hyd. (Fan) (T175002)	BT8851-MPG
Trans. (AT318160)	BT9353-MPG
F. Fuel (RE522688)	BF7853
P. Fuel/Water Separator (RE522687)	BF1354-SPS
Radial Seal O. Air (AT223226)	RS3744
Radial Seal I. Air (AT175224)	RS3745
Cab Air (S/N 118111-up Fresh) (AT191102)	[2] PA5314
850J w/6090H Power Tech Plus Eng.	
Lube (RE521420)	B7335-MPG
Hyd. (Fan) (T175002)	BT8851-MPG
Hydrostatic (AT318160)	BT9353-MPG
Fuel Kit (Contains [1] Ele. and [1] Spin-on) (RE525523)	BF7929 KIT
Radial Seal O. Air (AT300487)	RS4992
Radial Seal I. Air (AT314583)	RS5329
Cab Air (Fresh) (AT191102)	[2] PA5314
850K Crawler Dozer w/6068HT Eng.	
Hyd. Spin-on (AT318160)	BT9353-MPG
Cab Air (AT191102)	[2] PA5314
870D, 872D w/6081H PowerTech Eng.	
Lube (RE521420)	B7335-MPG
Main Hyd. (AT308274)	BT9367-MPG
Differential Lock Hyd. Spin-on (AT306605)	BT9368-MPG

Check Original Equipment Numbers in Parentheses.

* See Product Guide for Variations of This Number.

JOHN DEERE	
Dozers, Motor Graders (cont'd.)	
870D, 872D w/6081H PowerTech Eng. (cont'd.)	
Hyd. Breather (Differential Lock) (AT101565)	BF836 +
In-Line Hyd. Tank Breather (AT101565)	BF836 +
Trans. (AT305049)	BT9369-MPG
P. Fuel/Water Separator (RE522687)	BF1354-SPS
F. Fuel (RE522688)	BF7853
Radial Seal O. Air (RE51629)	RS3548
Radial Seal I. Air (RE51630)	RS3722
Cab Air (Fresh) (AT191102)	PA5314
870G, 870GP, 872G, 872GP w/6090H PowerTech, PowerTech Plus Eng.	
Lube (RE521420)	B7335-MPG
Main Hyd. (AT367840)	BT9347-MPG
Hyd. Tank Breather (AT101565)	BF836 +
In-Line Fuel (AT223493)	BF7693
Fuel Kit (Contains [1] Ele. and [1] Spin-on) (RE525523)	BF7929 KIT
Radial Seal O. Air (AT175223)	RS3744
Radial Seal I. Air (AT175224)	RS3745
Cab Air (Fresh) (AT191102)	PA5314
950C Dozer w/Liebherr D926TI Eng.	
Lube (AT274340)	B7170
Fuel (AT279824)	[2] BF7919
I. Air (AT276209)	PA3847
Coolant (Fleetguard WF2073)	BW5073
950J w/Liebherr D936L (10.5L) Eng.	
Lube (AT277119)	[2] B7171
1050C Crawler Dozer w/Liebherr D9406 Eng.	
Lube (AT277119)	B7171
Fuel (S/N 5600-up) (AT279824)	[2] BF7919
Fuel/Water Separator (To S/N 5600) (AT276305)	CLN&R
O. Air (AT277355)	PA3558
I. Air (AT277356)	PA2834
Coolant (Fleetguard WF2073)	BW5073

JOHN DEERE	
Dump Trucks	
250D, 300D w/6081H Eng.	
Lube Spin-on (To Eng. S/N 200000) (RE57394)	BT486
Lube Ele. (Eng. S/N 200000-up) (RE509672)	P7233
Hyd. Spin-on (AT252815)	B255
Hyd. Tank Ele. (TT222389)	PT9445-MPG
Trans. (TTZF210424)	PT8385
Box-Style Fuel (To Eng. S/N 200000) (AR86745)	BF959
Fuel/Water Separator Spin-on (Eng. S/N 200000-241708) (RE522372)	BF1353-SPS
In-Line Fuel (Eng. S/N 241709-up) (AT223493)	BF7693
P. Fuel/Water Separator Spin-on (Eng. S/N 241709-up) (RE522687)	BF1354-SPS
F. Fuel (Eng. S/N 241709-up) (RE522688)	BF7853
Radial Seal O. Air (AT308575)	RS3870 +
Radial Seal I. Air (TT220747)	RS3871 +
Air Dryer (AT252831)	BA5374
250D, 300D w/6090 Eng.	
Lube Ele. (RE509672)	P7233
Hyd. Ele. (AT252815)	B255
Hyd. Tank Ele. (TT222389)	PT9445-MPG
Trans. (TTZF210424)	PT8385
In-Line Fuel (AT223493)	BF7693
Fuel Kit (Contains [1] Ele. and [1] Spin-on) (RE525523)	BF7929 KIT
Radial Seal O. Air (AT308575)	RS3870 +
Radial Seal I. Air (TT220747)	RS3871 +

JOHN DEERE	
Dump Trucks (cont'd.)	
250D, 300D w/6090 Eng. (cont'd.)	
Air Dryer (AT252831)	BA5374
250D Series II, 300D Series II w/PowerTech Plus 6090 Series Eng.	
Lube Ele. (Eng. 6090HDW02) (RE509672)	P7233
Lube Spinner (Eng. 6090HDW07, 6090HDW15) (RE521420)	B7335-MPG
Hyd. Ele. (AT252815)	B255
Hyd. Tank Ele. (TT222389)	PT9445-MPG
Trans. (TTZF210424)	PT8385
Fuel Kit (Eng. 6090 HDW02, 6090HDW07, Contains [1] Ele. and [1] Spin-on) (RE525523)	BF7929 KIT
Radial Seal O. Air (AT308575)	RS3870 +
Radial Seal I. Air (TT220747)	RS3871 +
Air Dryer (AT252831)	BA5374
350D, 400D w/Mercedes-Benz OM501LA Eng.	
Lube (TTDC221513)	P7192
Hyd. Spin-on (AT252815)	B255
Hyd. Tank Ele. (TT222389)	PT9445-MPG
Trans. (AT327883)	PT9415-MPG KIT
P. Fuel/Water Separator (RE171321)	PF7890-30
F. Fuel (TTDC221512)	PF7761
Radial Seal O. Air (TT221379)	RS4989
Radial Seal I. Air (TT221378)	RS4629
Air Dryer (AT252831)	BA5374
350D Series II, 400D Series II w/Mercedes-Benz OM501LA Eng. (Tier 3)	
Lube (TTDC221513)	P7192
Hyd. Spin-on (AT252815)	B255
Hyd. Tank Ele. (TT222389)	PT9445-MPG
P. Fuel/Water Separator (RE171321)	PF7890-30 +
F. Fuel (TTDC221512)	PF7761
Radial Seal O. Air (TT221379)	RS4989
Radial Seal I. Air (TT221378)	RS4629
Air Dryer (AT252831)	BA5374

JOHN DEERE	
Excavators	
15 w/Yanmar Eng.	
Lube (AM101378)	B227
Fuel Ele. (M801101)	PF981
17D w/Yanmar Eng. (Tier 4)	
Lube (M806418)	B1400
Pilot Hyd. (4294130)	PT9424
Fuel Ele. (M801101)	PF981
Radial Seal Air (M113621)	RS3715
17ZTS w/Isuzu 3YB1 Eng.	
Radial Seal Air (M113621)	RS3715
25 w/Yanmar Eng.	
Lube (M801209)	B488
Fuel Ele. (T111383)	PF717
27C ZTS w/Isuzu 3LD1 Eng.	
Lube (4454526)	B7407
Pilot Hyd. (4294130)	PT9424
Hyd. Tank (AT308568)	PT9376
Fuel (8-97071-348-0)	PF981
Radial Seal O. Air (RG60690)	RS3704
Radial Seal I. Air (4423981)	RS3705
27D ZTS w/Yanmar 3TNV88 Eng.	
Lube (M801002)	B161-S
Pilot Hyd. (4294130)	PT9424
Hyd. Tank (4225846)	PT9172
Fuel (M811031)	BF7552
Fuel/Water Separator (M811032)	CLN&R
Radial Seal O. Air (RG60690)	RS3704
Radial Seal I. Air (4423981)	RS3705
Single Radial Seal Air (RG60690)	RS3704

JOHN DEERE	
Excavators (cont'd.)	
27ZTS w/Isuzu 3LD1 Eng.	
Lube (4454526)	B7407
Pilot Hyd. (4294130)	PT9424
Hyd. Tank (AT308568)	PT9376
Fuel (8-97071-348-0)	PF981
Fuel/Water Separator (8-97213-381-0)	PF9873
Single Radial Seal Air (RG60690)	RS3704
30	
Lube (M801209)	B488
Fuel Ele. (T111383)	PF717
O. Air (CH12767)	PA1690-FN +
I. Air (CH12881)	PA2861
35C ZTS w/Isuzu 3LD2 Eng.	
Lube (4454526)	B7407
Pilot Hyd. (4294130)	PT9424
Hyd. Tank (AT308568)	PT9376
Fuel (8-97071-348-0)	PF981
Radial Seal O. Air (RG60690)	RS3704
Radial Seal I. Air (4423981)	RS3705
35D ZTS w/Yanmar 3TNV88 Eng.	
Pilot Hyd. (4294130)	PT9424
Hyd. Tank (AT308568)	PT9376
Fuel (M811031)	BF7552
Fuel/Water Separator (M811032)	CLN&R
Radial Seal O. Air (RG60690)	RS3704
Radial Seal I. Air (4423981)	RS3705
Single Radial Seal Air (RG60690)	RS3704
35ZTS w/Isuzu 3LD1 Eng.	
Lube (4454526)	B7407
Pilot Hyd. (4294130)	PT9424
Hyd. Tank (AT308568)	PT9376
Fuel (8-97071-348-0)	PF981
Fuel/Water Separator (8-97213-381-0)	PF9873
Radial Seal Air (RG60690)	RS3704
50	
Lube (M801209)	B488
Fuel Ele. (T111383)	PF717
O. Air (CH12767)	PA1690-FN +
I. Air (CH12881)	PA2861
50C ZTS w/Isuzu 4LE2 Eng.	
Lube (4454526)	B7407
Pilot Hyd. (4294130)	PT9424
Hyd. Tank (4294132)	PT264
Fuel (8-97071-348-0)	PF981
Radial Seal O. Air (RG60690)	RS3704
Radial Seal I. Air (4423981)	RS3705
50D ZTS w/Yanmar 4TNV88 Eng.	
Pilot Hyd. (4294130)	PT9424
Hyd. Tank (AT308568)	PT9376
Fuel (M811031)	BF7552
Fuel/Water Separator (M811032)	CLN&R
Radial Seal O. Air (RG60690)	RS3704
Radial Seal I. Air (4423981)	RS3705
Single Radial Seal Air (RG60690)	RS3704
50ZTS w/Isuzu 4LE1 Eng.	
Lube (4454526)	B7407
Pilot Hyd. (4294130)	PT9424
Hyd. Tank (4294132)	PT264
Fuel (8-97071-348-0)	PF981
I. Air (AT308571)	PA2861
60D w/Yanmar 4TNV98 Eng.	
Hyd. (4294130)	PT9424
Hyd. Tank Ele. (AT308568)	PT9376
Radial Seal Air (RE68048)	RS3549
70, 70D	
Lube (T19044)	BT259
Return Hyd. (AT308568)	PT9376
Box-Style Fuel (AR50041)	BF909

Check Original Equipment Numbers in Parentheses.

* See Product Guide for Variations of This Number.

JOHN DEERE Excavators (cont'd.)	
70, 70D (cont'd.)	
O. Air (CH18287)	PA2418-FN +
I. Air (CH18289)	PA2305
75C w/Isuzu CC-4JG1 Eng.	
Lube (8-97049-708-1)	B1446
Pilot Hyd. (AT186554)	PT8451-MPG
Hyd. Tank Breather (4437838)	PA5316
Fuel (4616542)	BF954
Radial Seal O. Air (RE68048)	RS3549
Radial Seal I. Air (RE68049)	RS3703
AirCond./Heater (4S00640)	PA5621
Cab Air (Recirculation) (4S00687)	PA5630
75D w/Isuzu 4LE2X Eng.	
Lube (8-98075-676-0)	B7486
Hyd. Tank Breather (4437838)	PA5316
Fuel (4616543)	BF954
Fuel/Water Separator Ele. (8972133810)	PF9873
Radial Seal O. Air (4684349)	RS3542
Opt. Radial Seal I. Air (4684350)	RS3543
Cab Air (4S00640)	PA5621
80 w/Yanmar 4TNE98 Eng.	
Lube (M806419)	B7216
Pilot Hyd. (AT186554)	PT8451-MPG
Hyd. Tank (AT308568)	PT9376
Fuel (T113865)	BF1110
Fuel/Water Separator (RE62424)	BF7679-D
Radial Seal O. Air (AP33330)	RS3542
Radial Seal I. Air (AP33331)	RS3543
80C w/Isuzu CC-4JG1 Eng.	
Lube (8-97049-708-1)	B1446
Pilot Hyd. (AT186554)	PT8451-MPG
Hyd. Tank Breather (4437838)	PA5316
Fuel (4616542)	BF954
Radial Seal O. Air (RE68048)	RS3549
Radial Seal I. Air (RE68049)	RS3703
AirCond./Heater (4S00640)	PA5621
AirCond./Heater (4S00687)	PA5630
85D w/Isuzu 4LE2X Eng.	
Lube (8-98075-676-0)	B7486
Hyd. Tank Breather (4437838)	PA5316
Fuel (8-97172-549-1)	BF954
Fuel/Water Separator (8-97213-381-0)	PF9873
Radial Seal O. Air (4684349)	RS3542
Opt. Radial Seal I. Air (4684350)	RS3543
Cab Air (4S00640)	PA5621
110 w/4045 PowerTech Eng.	
Lube (RE59754)	B7125
Pilot Hyd. (AT186554)	PT8451-MPG
P. Fuel/Water Separator (RE62424)	BF7679-D
F. Fuel (RE62419)	BF7674-D
Radial Seal O. Air (AT175344)	RS3882
Radial Seal I. Air (AT175345)	RS3883
AirCond. (4S00640)	PA5621
120	
Some Lube (To Eng. S/N 804733 (TO4045TT Eng.)) (RE59754)	B7125
Some Lube (RE504836)	B7322
Pilot Hyd. (AT186554)	PT8451-MPG
P. Fuel/Water Separator (RE62424)	BF7679-D
F. Fuel (RE62419)	BF7674-D
F. Fuel (RE516477)	BF7679-D
Radial Seal O. Air (AT175344)	RS3882
Radial Seal I. Air (AT175345)	RS3883
AirCond. (4S00640)	PA5621
120C w/4045 PowerTech Eng. (Tier 3)	
Lube (RE504836)	B7322
Pilot Hyd. (AT186554)	PT8451-MPG
P. Fuel (RE509036)	BF7785-D
F. Fuel (RE509031)	BF7674-D

JOHN DEERE Excavators (cont'd.)	
120C w/4045 PowerTech Eng. (Tier 3) (cont'd.)	
F. Fuel (Cold Weather) (RE516477)	BF7679-D
Radial Seal I. Air (AT175345)	RS3883
AirCond./Heater (4S00640)	PA5621
120D w/4045H PowerTech Eng.	
Lube (RE504836)	B7322
Hyd. Tank Breather (4437838)	PA5316
Fuel (RE509032)	BF7786-D
Fuel/Water Separator (RE522966)	BF7971-D
O. Air (AT332908)	PA5501
I. Air (AT332909)	PA5502
135C RTS w/Isuzu CC-4BG1T Eng.	
Lube (1132402322)	B7217
Pilot Hyd. (AT186554)	PT8451-MPG
P. Fuel (4616543)	BF954
Axial Seal I. Air (To S/N 300004) (4484534)	PA3783
Radial Seal O. Air (S/N 300004-up) (4484539)	RS3544
Radial Seal I. Air (S/N 300004-up) (4486014)	RS3545
Cab Air (4S00640)	PA5621
135D w/Isuzu 4JJ1X Eng.	
Lube (1-13240-232-2)	B7217
Hyd. Tank Breather (4437838)	PA5316
5 15/32 In. Fuel/Water Separator Ele. (8-98008-840-0)	PF7982
6 13/32 In. Fuel/Water Separator Ele. (4676385)	PF7983
Radial Seal O. Air (AT171854)	RS3544
Radial Seal I. Air (AT171854)	RS3545
AirCond./Heater (4S00640)	PA5621
Cab Air (4S00687)	PA5630
135G w/Isuzu Eng.	
Lube (1-13240-232-2)	B7217
Hyd. Tank Breather (4437838)	PA5316
6 13/32 In. Fuel/Water Separator Ele. (4676385)	PF7983
Radial Seal Air (AT171854)	RS3545
AirCond./Heater (4S00640)	PA5621
160C LC w/4045 PowerTech Eng.	
Lube (RE504836)	B7322
Pilot Hyd. (AT214263)	PT8451-MPG
P. Fuel (RE509036)	BF7785-D
F. Fuel (RE509031)	BF7674-D
F. Fuel (Cold Weather) (RE516477)	BF7679-D
Radial Seal I. Air (AT175345)	RS3883
AirCond./Heater (4S00640)	PA5621
160D LC w/4045 PowerTech Plus Eng. (Tier 3)	
Lube (RE504836)	B7322
Hyd. Tank Breather (4437838)	PA5316
Fuel (RE522878)	BF7949-D
Fuel/Water Separator (RE529643)	BF7950-D
O. Air (AT332908)	PA5501
I. Air (AT332909)	PA5502
160LC	
Lube (RE59754)	B7125
Pilot Hyd. (AT186554)	PT8451-MPG
P. Fuel/Water Separator (RE62424)	BF7679-D
F. Fuel (RE62419)	BF7674-D
Radial Seal O. Air (AT175344)	RS3882
Radial Seal I. Air (AT175345)	RS3883
AirCond. (4S00640)	PA5621
180C W w/Isuzu 4BG1X Eng.	
Lube (1-13240-232-2)	B7217
Hyd. Tank Ele. (4448402)	PT9557
Hyd. Tank Strainer (4210224)	PT9352
Hyd. Tank Breather (4437838)	PA5316
Fuel (4616543)	BF954

JOHN DEERE Excavators (cont'd.)	
180C W w/Isuzu 4BG1X Eng. (cont'd.)	
Radial Seal O. Air (AT280662)	RS3538
Radial Seal I. Air (AT280663)	RS3535
AirCond./Heater (4S00640)	PA5621
190D W w/Isuzu 4HK1X Eng.	
Lube (1-13240-232-2)	B7217
Hyd. Tank Breather (4437838)	PA5316
5 15/32 In. Fuel/Water Separator Ele. (8-98008-840-0)	PF7982
6 13/32 In. Fuel/Water Separator Ele. (4676385)	PF7983
190E	
Lube (T19044)	BT259
Hyd. (AT308568)	PT9376
Box-Style Fuel (AR50041)	BF909
Fuel/Water Separator (RE62424)	BF7679-D
O. Air (CH18287)	PA2418-FN +
I. Air (CH18289)	PA2305
200C LC w/6068H Eng.	
Lube (RE504836)	B7322
Pilot Hyd. (AT186554)	PT8451-MPG
Hyd. Tank Ele. (4448402)	PT9557
Hyd. Tank Strainer (4210224)	PT9352
P. Fuel (RE509036)	BF7785-D
F. Fuel (To S/N 254351) (RE67901)	BF7677-D
F. Fuel (S/N 254351-up) (RE509032)	BF7786-D
Fuel (Cold Weather) (RE516477)	BF7679-D
Axial Seal O. Air (To S/N 505731) (T52223)	PA2577
Axial Seal I. Air (To S/N 505731) (T52224)	PA2578
Radial Seal O. Air (S/N 505731-up) (T191321)	RS3506
Radial Seal I. Air (S/N 505731-up) (AT323638)	RS3507
AirCond. (4S00640)	PA5621
200D LC w/6068H Eng. (Tier 3)	
Lube (RE504836)	B7322
Hyd. Tank Breather (4437838)	PA5316
P. Fuel (RE522878)	BF7949-D
Fuel/Water Separator (RE529643)	BF7950-D
Radial Seal O. Air (AT300487)	RS4992
Radial Seal I. Air (AT314583)	RS5329
200LC w/6068T Eng.	
Lube (RE59754)	B7125
Hyd. (AT147343)	PT8380
Hyd. (Clean-up) (AT162766)	PT9338-MPG
Fuel (RE62419)	BF7674-D
Fuel/Water Separator (RE65431)	BF7682-D
O. Air (T52223)	PA2577
I. Air (T52224)	PA2578
AirCond. (4350249)	PA5621
210C W w/Isuzu 6BG1T Eng.	
Lube (1-13240-232-2)	B7217
Hyd. Tank Ele. (4448402)	PT9557
Hyd. Tank Strainer (4210224)	PT9352
Hyd. Tank Breather (4437838)	PA5316
P. Fuel (1132008410)	BF7602
Radial Seal O. Air (AT280662)	RS3538
Radial Seal I. Air (AT280663)	RS3535
AirCond./Heater (4S00640)	PA5621
220D W w/Isuzu 4HK1X Eng.	
Lube (1-13240-232-2)	B7217
Hyd. Tank Breather (4437838)	PA5316
5 15/32 In. Fuel/Water Separator Ele. (8-98008-840-0)	PF7982
6 13/32 In. Fuel/Water Separator Ele. (4676385)	PF7983

Check Original Equipment Numbers in Parentheses.

* See Product Guide for Variations of This Number.

JOHN DEERE Excavators (cont'd.)	
225C LC RTS w/Isuzu 6BG1T Eng.	
Lube (1132402322)	B7217
Pilot Hyd. (AT186554)	PT8451-MPG
Hyd. Tank Ele. (4448402)	PT9557
Hyd. Tank Strainer (4210224)	PT9352
F. Fuel (4616545)	BF719
Radial Seal O. Air (AT280662)	RS3538
Radial Seal I. Air (AT280663)	RS3535
Cab Air (4S00640)	PA5621
225D LC w/Isuzu AI-4HK1XYSA Eng.	
Lube (1-13240-232-2)	B7217
Hyd. Tank Breather (4437838)	PA5316
6 13/32 In. Fuel/Water Separator Ele. (4676385)	PF7983
Radial Seal O. Air (AT280662)	RS3538
Radial Seal I. Air (AT280663)	RS3535
Cab Air (Fresh) (4S00640)	PA5621
Cab Air (4S00687)	PA5630
230C LC w/6068H Eng.	
Lube (RE504836)	B7322
Pilot Hyd. (AT186554)	PT8451-MPG
Hyd. Tank Ele. (4448402)	PT9557
Hyd. Tank Strainer (4210224)	PT9352
P. Fuel (RE509036)	BF7785-D
F. Fuel (To S/N 254351) (RE67901)	BF7677-D
F. Fuel (S/N 254351-up) (RE509032)	BF7786-D
Fuel (Cold Weather) (RE516477)	BF7679-D
Axial Seal O. Air (To S/N 603841) (T52223)	PA2577
Axial Seal I. Air (To S/N 603841) (T52224)	PA2578
Radial Seal O. Air (S/N 603841-up) (T191321)	RS3506
Radial Seal I. Air (S/N 603841-up) (AT323638)	RS3507
AirCond. (4S00640)	PA5621
230LC, 230LCR, 230LCRD w/6068H Eng.	
Lube (RE57394)	BT486
Pilot Hyd. (AT186554)	PT8451-MPG
Hyd. Tank (AT147343)	PT8380
Hyd. Tank (Clean-up) (AT162766)	PT9338-MPG
Hyd. Tank Strainer (4210224)	PT9352
P. Fuel/Water Separator (RE65431)	BF7682-D
Some F. Fuel (RE60021)	BF7675-D
Some F. Fuel (RE62419)	BF7674-D
O. Air (T52223)	PA2577
I. Air (T52224)	PA2578
AirCond. (4S00640)	PA5621
240D LC w/6068H Eng.	
Lube (RE504836)	B7322
P. Fuel (RE522878)	BF7949-D
Radial Seal O. Air (AT300487)	RS4992
Radial Seal I. Air (AT314583)	RS5329
245G LC w/Isuzu Eng.	
Lube (1-13240-232-2)	B7217
Hyd. Tank Breather (4437838)	PA5316
6 13/32 In. Fuel/Water Separator Ele. (4676385)	PF7983
Radial Seal O. Air (AT280662)	RS3538
Radial Seal I. Air (AT280663)	RS3535
AirCond./Heater (4S00640)	PA5621
250G LC w/6068HT062, 6068HT082 Engs. (Tier 3)	
F. Fuel (RE522878)	BF7949-D
Fuel/Water Separator (RE529643)	BF7950-D
Radial Seal O. Air (AT300487)	RS4992
Radial Seal I. Air (AT314583)	RS5329
250G LC w/PowerTech PVX6.8L Eng. (Interim Tier 4)	
Radial Seal O. Air (AT300487)	RS4992

JOHN DEERE Excavators (cont'd.)	
250G LC w/PowerTech PVX6.8L Eng. (Interim Tier 4) (cont'd.)	
Radial Seal I. Air (AT314583)	RS5329
270C LC w/6068H Eng.	
Lube (RE504836)	B7322
Pilot Hyd. (AT186554)	PT8451-MPG
Hyd. Tank Ele. (4448402)	PT9557
Hyd. Tank Strainer (4210224)	PT9352
P. Fuel (RE509036)	BF7785-D
F. Fuel (RE67901)	BF7677-D
Fuel (Cold Weather) (RE516477)	BF7679-D
Axial Seal O. Air (To S/N 702327) (T52223)	PA2577
Axial Seal I. Air (To S/N 702327) (T52224)	PA2578
Radial Seal O. Air (S/N 702327-up) (T191321)	RS3506
Radial Seal I. Air (S/N 702327-up) (AT323638)	RS3507
AirCond. (4S00640)	PA5621
270D LC w/6068H Eng.	
Lube (RE504836)	B7322
P. Fuel (RE522878)	BF7949-D
Radial Seal O. Air (AT300487)	RS4992
Radial Seal I. Air (AT314583)	RS5329
270LC w/6068H Eng.	
Lube (RE59754)	B7125
Pilot Hyd. (AT186554)	PT8451-MPG
Hyd. Tank (AT147343)	PT8380
Hyd. Tank (Clean-up) (AT162766)	PT9338-MPG
Hyd. Tank Strainer (4210224)	PT9352
P. Fuel/Water Separator (RE65431)	BF7682-D
Some F. Fuel (RE60021)	BF7675-D
Some F. Fuel (RE62419)	BF7674-D
O. Air (T52223)	PA2577
I. Air (T52224)	PA2578
AirCond. (4S00640)	PA5621
290D	
Lube (T19044)	BT259
Hyd. (AT147821)	PT8451-MPG
Hyd. (TH111010)	PT8408
Box-Style Fuel (AR50041)	BF909
O. Air (CH18287)	PA2418-FN +
I. Air (CH18289)	PA2305
290G LC w/6068HT062, 6068HT082 Engs. (Tier 3)	
F. Fuel (RE522878)	BF7949-D
Fuel/Water Separator (RE529643)	BF7950-D
Radial Seal O. Air (AT300487)	RS4992
Radial Seal I. Air (AT314583)	RS5329
290G LC w/PowerTech PVX6.8L Eng. (Interim Tier 4)	
Radial Seal O. Air (AT300487)	RS4992
Radial Seal I. Air (AT314583)	RS5329
330C LC w/6081H Eng.	
Lube (To Eng. S/N 259409) (RE57394)	BT486
Lube (Eng. S/N 259409-up) (RE521420)	B7335-MPG
Pilot Hyd. (AT186554)	PT8451-MPG
Hyd. Tank Ele. (4448402)	PT9557
Hyd. Tank Strainer (4210224)	PT9352
Fuel (To Eng. S/N 241137, Pre-Fuel) (R502778)	CLN&R
F. Fuel/Water Separator (To Eng. S/N 241137) (RE509596)	BF1353-SPS
P. Fuel/Water Separator (Eng. S/N 241137-up) (RE522687)	BF1354-SPS
F. Fuel (Eng. S/N 241137-up) (RE522688)	BF7853
O. Air (AR95758)	PA2676 +
I. Air (AT201036)	PA3668

JOHN DEERE Excavators (cont'd.)	
330C LC w/6081H Eng. (cont'd.)	
AirCond. (4S00640)	PA5621
330LC, 330LCR w/6081H Eng.	
Lube (RE57394)	BT486
Pilot Hyd. (AT186554)	PT8451-MPG
Hyd. Tank (AT147343)	PT8380
Hyd. Tank (Clean-up) (AT162766)	PT9338-MPG
Hyd. Tank Strainer (4210224)	PT9352
Box-Style Fuel (AR86745)	BF959
Fuel/Water Separator (RE508633)	BF7682-D
O. Air (AR95758)	PA2676 +
I. Air (AT201036)	PA3668
AirCond. (4S00640)	PA5621
350D LC w/6090H Eng.	
Lube (RE521420)	B7335-MPG
Hyd. Tank Breather (4437838)	PA5316
Fuel Kit (Contains [1] Ele. and [1] Spin-on) (RE525523)	BF7929 KIT
Radial Seal O. Air (AT330978)	RS5429
Radial Seal I. Air (AT330980)	RS5430
350G LC w/6090HT Series Engs.	
Lube (RE521548)	B7335-MPG
Hyd. Tank Breather (4437838)	PA5316
Fuel Kit (6090HT002, 6090HT006 Engs., Contains 1 Ele. and 1 Spin-on) (RE525523)	BF7929 KIT
Radial Seal O. Air (AT330978)	RS5429
Radial Seal I. Air (AT330980)	RS5430
370 w/6081H Eng.	
Lube (RE57394)	BT486
Pilot Hyd. (AT186554)	PT8451-MPG
Hyd. Tank (AT147343)	PT8380
Hyd. Tank (Clean-up) (AT162766)	PT9338-MPG
Hyd. Tank Strainer (4210224)	PT9352
Box-Style Fuel (AR86745)	BF959
Fuel/Water Separator (RE508633)	BF7682-D
O. Air (AR95758)	PA2676 +
I. Air (AT201036)	PA3668
AirCond. (4S00640)	PA5621
370C w/6081H Eng.	
Lube (To Eng. S/N 259409) (RE57394)	BT486
Lube (Eng. S/N 259409-up) (RE521420)	B7335-MPG
Pilot Hyd. (AT186554)	PT8451-MPG
Hyd. Tank Ele. (4448402)	PT9557
Hyd. Tank Strainer (4210224)	PT9352
Fuel (To Eng. S/N 241137, Pre-Fuel) (R502778)	CLN&R
F. Fuel/Water Separator (To Eng. S/N 241137) (RE509596)	BF1353-SPS
P. Fuel/Water Separator (Eng. S/N 241137-up) (RE522687)	BF1354-SPS
F. Fuel (Eng. S/N 241137-up) (RE522688)	BF7853
O. Air (AR95758)	PA2676 +
I. Air (AT201036)	PA3668
AirCond. (4S00640)	PA5621
450C LC w/6125H Eng.	
Dual-Flow Lube (RE58935)	BD7310
Pilot Hyd. (AT186554)	PT8451-MPG
Hyd. Tank Ele. (4333469)	PT8478
Fuel/Water Separator Ele. (Single Fuel System) (RE507284)	PF7770
P. Fuel/Water Separator Ele. (Dual Fuel System) (RE515345)	PF7973
S. Fuel Spin-on (Dual Fuel System) (RE506428)	[2] BF7717
Radial Seal O. Air (AT308575)	RS3870 +
Radial Seal I. Air (4466268)	RS3871 +
AirCond. (4S00640)	PA5621

OFF-HIGHWAY

Check Original Equipment Numbers in Parentheses.

* See Product Guide for Variations of This Number.

JOHN DEERE Excavators (cont'd.)	
450D LC w/Isuzu BB6WG1X Eng.	
Lube (1-13240-232-2)	[2] B7217
5 15/32 In. Fuel/Water Separator Ele. (8-98008-840-0)	PF7982
6 13/32 In. Fuel/Water Separator Ele. (4649267)	PF7983
O. Air (AT179371)	PA2902
I. Air (AT179370)	PA2903
450LC w/6101A Eng.	
Dual-Flow Lube (RE44647)	BD103 +
Hyd. Tank Ele. (AT186554)	PT8451-MPG
Hyd. Tank Ele. (Clean-up) (AT162766)	PT9338-MPG
Hyd. Tank Strainer (4333464)	PT9401
P. Fuel (RE508633)	BF7682-D
Box-Style Fuel (RE27091)	BF959
O. Air (AT179371)	PA2902
I. Air (AT179370)	PA2903
AirCond. (4S00640)	PA5621
Coolant (RE11992)	B5134 +
470G LC w/Isuzu 6UZ1 Eng. (Interim Tier 4)	
Lube (1-13240-232-2)	[2] B7217
Hyd. Tank Strainer (4317008)	CLN&R
Hyd. Tank Breather (4437838)	PA5316
Some Fuel (4676385)	[2] PF7983
Radial Seal O. Air (AT308575)	RS3870 +
Radial Seal I. Air (TT220747)	RS3871 +
490 w/4239T Eng.	
Lube (T19044)	BT259
Hyd. Tank (AT308568)	PT9376
Box-Style Fuel (AR50041)	BF909
O. Air (AT39124)	PA2421
I. Air (AT31227)	PA1967
490D	
Lube (T19044)	BT259
Hyd. (AT147821)	PT8451-MPG
Hyd. (TH111010)	PT8408
Box-Style Fuel (AR50041)	BF909
O. Air (CH18287)	PA2418-FN +
I. Air (CH18289)	PA2305
490E	
Lube (T19044)	BT259
Hyd. (AT147821)	PT8451-MPG
Hyd. (TH111010)	PT8408
Box-Style Fuel (AR86745)	BF959
Fuel/Water Separator (RE62424)	BF7679-D
O. Air (T46316)	PA1902-FN +
495D	
Lube (T19044)	BT259
Hyd. (AT147821)	PT8451-MPG
Hyd. (TH111010)	PT8408
Box-Style Fuel (AR50041)	BF909
O. Air (AT39124)	PA2421
I. Air (AT31227)	PA1967
550LC w/Cummins N14 Eng.	
Lube (AT193242)	[2] BD7309
Hyd. Tank Ele. (AT186554)	PT8451-MPG
Hyd. Tank Ele. (4333469)	PT8478
Hyd. Tank Ele. (Clean-up) (AT162766)	PT9338-MPG
Hyd. Tank Strainer (4333464)	PT9401
Fuel/Water Separator (PMFS1212)	[2] BF1212 +
O. Air (AR95758)	PA2676 +
I. Air (AT201036)	PA3668
AirCond. (4S00640)	PA5621
Coolant (AT280321)	BW5074
590D	
Lube (T19044)	BT259
Hyd. (AT147821)	PT8451-MPG

JOHN DEERE Excavators (cont'd.)	
590D (cont'd.)	
Hyd. (TH111010)	PT8408
Box-Style Fuel (AR50041)	BF909
O. Air (AT39124)	PA2421
I. Air (AT31227)	PA1967
595	
Lube (T19044)	BT259
Hyd. (TH111010)	PT8408
Box-Style Fuel (AR50041)	BF909
O. Air (AT39124)	PA2421
I. Air (AT31227)	PA1967
595D	
Lube (T19044)	BT259
Hyd. (AT147343)	PT8380
Hyd. (AT147821)	PT8451-MPG
Box-Style Fuel (AR50041)	BF909
O. Air (AT39124)	PA2421
I. Air (AT31227)	PA1967
600C LC w/Isuzu BB-6WG1X Eng.	
Lube (1-13240-232-2)	[2] B7217
Pilot Hyd. (AT186554)	PT8451-MPG
Hyd. Tank Ele. (4333469)	PT8478
Hyd. Tank Strainer (4317008)	CLN&R
Some Fuel (AT308578)	BF7923
Radial Seal O. Air (AT308575)	RS3870 +
Radial Seal I. Air (4466268)	RS3871 +
AirCond. (4S00640)	PA5621
650D LC w/Isuzu BB6WG1X Eng.	
Lube (1-13240-232-2)	[2] B7217
5 15/32 In. Fuel/Water Separator Ele. (8-98008-840-0)	PF7982
6 13/32 In. Fuel/Water Separator Ele. (4649267)	PF7983
O. Air (AT179371)	PA2902
I. Air (AT179370)	PA2903
670G LC w/Isuzu 6WG1 Eng. (Interim Tier 4)	
Lube (1-13240-232-2)	[2] B7217
Hyd. Tank Strainer (4317008)	CLN&R
Hyd. Tank Breather (4437838)	PA5316
Some Fuel/Water Separator Ele. (4676385)	[2] PF7983
O. Air (AT179371)	PA2902
I. Air (AT179370)	PA2903
JD690, JD690A	
Lube (AR43634)	BT287
Hyd. (Add G386, ES3029 Gaskets) (AT39361)	PT433
Hyd. (Oil Cooler) (AT35268)	PT433
Fuel (To S/N 280001) (AR44077)	[2] PF814
Box-Style Fuel (S/N 280001-up) (AR50041)	BF909
Air (AR43941)	[2] PA1926
690B	
Lube (To S/N 588854) (AR43634)	BT287
Lube (S/N 588854-up) (RE57394)	BT486
Hyd. (To S/N 006001, Add G385 Gasket) (AT39361)	PT433
Hyd. (S/N 006001-up) (AT71582)	PT426
Hyd. (S/N 006001-up, Add G397 Gasket) (AT71583)	PT288-HD10 +
Hyd. (Oil Cooler, Add G397 Gasket) (AT71582)	PT426
Box-Style Fuel (AR86745)	[2] BF959
O. Air (AT39124)	PA2421
I. Air (AT31227)	PA1967
690C	
F-F Lube (RE57394)	BT486
B-P Lube Spin-on	B7577
Hyd. Ele. (AT78046)	PT694
Hyd. Spin-on (AT79590)	BT260-10

JOHN DEERE Excavators (cont'd.)	
690C (cont'd.)	
Box-Style Fuel (AR86745)	[2] BF959
O. Air (AR79679)	PA2546
I. Air (AR79680)	PA2547
690D, 690DR w/6414T Eng.	
Lube (T19044)	[2] BT259
Return Hyd. (AT112393)	[2] BT8874-MPG
Hyd. (Clean-up) (AT129775)	BT8320
Hyd. Pump (AT172912)	BT8805-MPG
Hyd. Breather (AT79590)	BT260-10
Box-Style Fuel (AR50041)	BF909
O. Air (AR79679)	PA2546
I. Air (AR79680)	PA2547
690E LC w/6068T Eng.	
Lube (T19044)	[2] BT259
Lube (RE59754)	[2] B7125
Hyd. Ele. (AT147343)	PT8380
Hyd. Spin-on (AT147496)	BT8397-MPG
Hyd. Spin-on (AT79590)	BT260-10
Hyd. (Clean-up) (AT162766)	PT9338-MPG
Box-Style Fuel (AR50041)	BF909
Fuel Manager (RE62419)	BF7674-D
Fuel/Water Separator (RE62423)	BF7682-D
Fuel/Water Separator Spin-on (AT81478)	BF1205 +
O. Air (AR79679)	PA2546
I. Air (AR79680)	PA2547
750 w/Cummins N14 Eng.	
Lube (AT193242)	[2] BD7309
Pilot Hyd. Ele. (AT186554)	PT8451-MPG
Hyd. Tank Ele. (AT147343)	[2] PT8380
Hyd. Tank Ele. (Clean-up) (AT162766)	[2] PT9338-MPG
Hyd. Tank Strainer (4317008)	CLN&R
Fuel/Water Separator (PMFS1212)	[2] BF1212 +
O. Air (AT179371)	PA2902
I. Air (AT179370)	PA2903
Cab Air (4S00640)	PA5621
Coolant (PMWF2075)	BW5075
790	
Lube (RE57394)	BT486
Hyd. (TH111010)	[2] PT8408
Box-Style Fuel (AR86745)	[2] BF959
O. Air (AT81018)	PA2688 +
I. Air (AT81019)	PA2621
790D	
Lube (RE57394)	BT486
Hyd. Ele. (AT147343)	PT8380
Hyd. Ele. (AT147821)	PT8451-MPG
Box-Style Fuel (To S/N 346036) (AR86745)	[2] BF959
Box-Style Fuel (S/N 346036-up) (RE27091)	BF959
O. Air (AT81018)	PA2688 +
I. Air (AT81019)	PA2621
790E LC	
Lube (T19044)	[2] BT259
Hyd. Ele. (AT147343)	PT8380
Hyd. Ele. (AT147821)	PT8451-MPG
Hyd. (Clean-up) (AT162766)	PT9338-MPG
Box-Style Fuel (To S/N 490172) (AR50041)	BF909
Fuel Manager (S/N 490172-up) (RE62419)	BF7674-D
Fuel/Water Separator (S/N 190172-up) (RE62424)	BF7679-D
O. Air (T52223)	PA2577
I. Air (T52224)	PA2578
792	
Lube (RE57394)	BT486
Hyd. (TH111010)	[2] PT8408
Box-Style Fuel (AR86745)	[2] BF959
O. Air (AT81018)	PA2688 +

Check Original Equipment Numbers in Parentheses.

+ See Product Guide for Variations of This Number.

JOHN DEERE Excavators (cont'd.)	
792 (cont'd.)	
I. Air (AT81019)	PA2621
800C w/Isuzu BB-6WG1X Eng.	
Lube (1132402322)	[2] B7217
Pilot Hyd. (AT186554)	PT8451-MPG
Hyd. Tank Ele. (AT147343)	[2] PT8380
Hyd. Tank Strainer (4317008)	CLN&R
O. Air (AT179371)	PA2902
I. Air (AT179370)	PA2903
AirCond. (4S00640)	PA5621
850D LC w/Isuzu BB6WG1X Eng.	
Lube (1-13240-232-2)	[2] B7217
5 15/32 In. Fuel/Water Separator Ele. (8-98008-840-0)	PF7982
6 13/32 In. Fuel/Water Separator Ele. (4649267)	PF7983
Radial Seal O. Air (AT175223)	RS3744
Radial Seal I. Air (AT175224)	RS3745
870G LC w/Isuzu Eng.	
Lube (1-13240-232-2)	[2] B7217
Hyd. Tank Breather (4437838)	PA5316
Some Fuel/Water Separator Ele. (4676385)	[2] PF7983
Radial Seal O. Air (AT175223)	[2] RS3744
Radial Seal I. Air (AT175224)	[2] RS3745
890	
F-F Lube (To S/N 040932) (AR43634)	BT287
F-F Lube (S/N 040932-up) (RE57394)	BT486
B-P Lube (RE21748)	B7577
Hyd. (Add [3] G397 Gaskets) (AT71582)	[2] PT426
Hyd. (Add [3] G397 Gaskets) (AT71583)	[2] PT288-HD10 +
Box-Style Fuel (AR86745)	[2] BF959
O. Air (AT49022)	PA2345
I. Air (AT49021)	PA2388
Coolant (Maintenance) (RE11992)	B5134 +
890A	
F-F Lube (To S/N 040932) (AR43634)	BT287
F-F Lube (S/N 040932-up) (RE57394)	BT486
B-P Lube (RE21748)	B7577
Hyd. (Add [2] G397 Gaskets) (AT71582)	[2] PT426
Hyd. (Add [2] G397 Gaskets) (AT71583)	[2] PT288-HD10 +
Box-Style Fuel (AR86745)	[2] BF959
O. Air (AR70106)	PA2461
I. Air (AR70107)	PA2462
Coolant (Maintenance) (RE11992)	B5134 +
892D, 892D LC	
Lube (RE57394)	[2] BT486
Hyd. Ele. (AT147343)	PT8380
Hyd. Ele. (JD892D-LC) (AT147821) ..	PT8451-MPG
Box-Style Fuel (To S/N 346036) (AR86745)	[2] BF959
Box-Style Fuel (S/N 346036-up) (RE27091) ..	BF959
O. Air (AT81018)	PA2688 +
I. Air (AT81019)	PA2621
892E LC	
Lube (RE57394)	BT486
Hyd. Ele. (AT147343)	PT8380
Hyd. Ele. (AT147821)	PT8451-MPG
Hyd. (Clean-up) (AT162766)	PT9338-MPG
Box-Style Fuel (RE27091)	BF959
Fuel/Water Separator (RE62424)	BF7679-D
O. Air (AR95758)	PA2676 +
I. Air (AT201036)	PA3668
990	
F-F Lube (RE57394)	[2] BT486
B-P Lube (RE21748)	B7577

JOHN DEERE Excavators (cont'd.)	
990 (cont'd.)	
Hyd. (Add [2] G397 Gaskets) (AT71582)	[2] PT426
Hyd. (Add [2] G397 Gaskets) (AT71583)	[2] PT288-HD10 +
Box-Style Fuel (AR86745)	[2] BF959
Box-Style Fuel/Water Separator (To S/N 505863) ..	BF912
Fuel/Water Separator Ele. (S/N 505863-up) (RE11325)	PF598-30 +
O. Air (AT69308)	LL1886 +
I. Air (AT69307)	PA1904
Coolant (Maintenance) (RE11992)	B5134 +
992D LC	
F-F Lube (RE57394)	BT486
B-P Lube (RE21748)	B7577
Hyd. (AT147343)	[2] PT8380
Hyd. (AT147821)	PT8451-MPG
Box-Style Fuel (AR86745)	[2] BF959
O. Air (U44957)	PA1885 40
I. Air (AT131683)	PA1893
Coolant (Maintenance) (RE11992)	B5134 +
992E LC	
Dual-Flow Lube (RE44647)	BD103 +
Hyd. (AT147821)	PT8451-MPG
Hyd. (AT201793)	PT8492
Box-Style Fuel (RE27091)	BF959
Fuel/Water Separator (RE62424)	BF7679-D
O. Air (AR95758)	PA2676 +
I. Air (AT201036)	PA3668
Coolant (Maintenance) (RE11992)	B5134 +

JOHN DEERE Forestry Equipment	
330B, 335 Log Loaders w/6068T Eng.	
Lube (RE59754)	B7125
Hyd. Tank Ele. (To S/N 4308) (842710000)	[2] PT8361
Hyd. Tank Ele. (S/N 4308-up) (F061786)	[2] PT9403-MPG
Hyd. Tank Strainer (AT32408)	[2] CLN&R
F. Fuel (RE62418)	BF7673-D
Fuel/Water Separator (F431892)	BF7682-D
Radial Seal O. Air (F435741)	RS3506
Radial Seal I. Air (F435742)	RS5392
335C Log Loader w/6068T Eng.	
Lube (RE59754)	B7125
Hyd. Tank (F061786)	[2] PT9403-MPG
F. Fuel (RE62419)	BF7674-D
Fuel/Water Separator (RE62424)	BF7679-D
Radial Seal O. Air (T191321)	RS3506
Radial Seal I. Air (F435742)	RS5392
335D Knuckle Boom Loader w/6068H PowerTech E Eng.	
Lube (RE541420)	B7322
Hyd. Tank (F061786)	[2] PT9403-MPG
P. Fuel/Water Separator (RE529643) ..	BF7950-D
F. Fuel (RE522878)	BF7949-D
Radial Seal O. Air (AT300487)	RS4992
Radial Seal I. Air (AT314583)	RS5329
AirCond./Heater (AT191102)	PA5314
430B, 435 Log Loaders w/6068T Eng.	
Lube (RE59754)	B7125
Hyd. Tank Ele. (To S/N 4308) (842710000)	PT8361
Hyd. Tank Ele. (S/N 4308-up) (AT32408)	[2] CLN&R
Hyd. Tank Ele. (S/N 4308-up) (F061786)	[2] PT9403-MPG
F. Fuel (RE62419)	BF7674-D
Fuel/Water Separator (F431892)	BF7682-D

JOHN DEERE Forestry Equipment (cont'd.)	
430B, 435 Log Loaders w/6068T Eng. (cont'd.)	
Radial Seal O. Air (F435741)	RS3506
Radial Seal I. Air (F435742)	RS5392
435 Series II, 435C, 437C Log Loaders w/6068T Eng.	
Lube (RE59754)	B7125
Hyd. Tank (F061786)	[2] PT9403-MPG
F. Fuel (RE62419)	BF7674-D
Fuel/Water Separator (RE62424)	BF7679-D
Radial Seal O. Air (T191321)	RS3506
Radial Seal I. Air (F435742)	RS5392
437D Knuckle Boom Loader w/6068H PowerTech E Eng.	
Lube (RE541420)	B7322
Hyd. Tank (F061786)	[2] PT9403-MPG
P. Fuel/Water Separator (RE529643) ..	BF7950-D
F. Fuel (RE522878)	BF7949-D
Radial Seal O. Air (AT300487)	RS4992
Radial Seal I. Air (AT314583)	RS5329
AirCond./Heater (AT191102)	PA5314
493D Feller Buncher	
Lube (T19044)	BT259
Hyd. (TH111010)	PT8408
Box-Style Fuel (AR50041)	BF909
O. Air (CH18287)	PA2418-FN +
I. Air (CH18289)	PA2305
530B, 535 Log Loaders w/6081T Eng.	
Lube (RE57394)	BT486
Hyd. Tank Ele. (F061786)	[2] PT9403-MPG
Box-Style Fuel (AR86745)	BF959
Fuel/Water Separator (RE508633)	BF7682-D
Radial Seal O. Air (AT175223)	RS3744
Radial Seal I. Air (AT175224)	RS3745
540H Cable Skidder, 548H Grapple Skidder w/PowerTech Plus 6068H Eng.	
Lube (RE504836)	B7322
Hyd. (AT308274)	BT9367-MPG
Hyd. Cooler (AT182209)	BT8497-MPG
Hyd. Tank Breather (AT101565)	BF836 +
Trans. (AT306605)	BT9368-MPG
Trans. Breather (AT356454)	BF836 +
F. Fuel (RE522878)	BF7949-D
Fuel/Water Separator (RE529643)	BF7950-D
Radial Seal O. Air (AT300487)	RS4992
Radial Seal I. Air (AT314583)	RS5329
Outside Cab Air (AT191102)	PA5314
643 Feller Buncher	
Lube (T19044)	[2] BT259
Hyd. (AT140315)	[2] BT8813-MPG
Trans. (AT144879)	BT8812-MPG
Box-Style Fuel (AR50041)	BF909
O. Air (T46316)	PA1902-FN +
I. Air (T46317)	PA1981
643D Feller Buncher	
Lube (T19044)	[2] BT259
Hyd. (AT140315)	BT8813-MPG
Trans. (AT144879)	BT8812-MPG
Box-Style Fuel (AR50041)	BF909
Fuel/Water Separator	BF1205 +
O. Air (AR79679)	PA2546
I. Air (AR79680)	PA2547
643G Feller Buncher w/6068T Eng.	
Lube (RE59754)	B7125
Hyd. Tank (To S/N 849830) (AT140315)	BT8813-MPG
Hyd. Tank (S/N 849830-up) (AT209204)	BT8800-MPG
Hydrostatic (AT147496)	BT8397-MPG
P. Fuel (RE62424)	BF7679-D

OFF-HIGHWAY

Check Original Equipment Numbers in Parentheses.
40 Extreme Performance Version Available.

+ See Product Guide for Variations of This Number.

JOHN DEERE	
Forestry Equipment (cont'd.)	
643G Feller Buncher w/6068T Eng. (cont'd.)	
P. Fuel (Racor) (AT81478)	BF1205 +
F. Fuel (RE62419)	BF7674-D
O. Air (AR79679)	PA2546
I. Air (AR79680)	PA2547
AirCond. (AT166805)	PA3878
643H Feller Buncher w/6068T PowerTech Eng.	
Lube (RE59754)	B7125
Hyd. Spin-on (To S/N 882475) (AT193966)	BT8805-MPG
Hyd. Ele. (AT32408)	CLN&R
Hydrostatic (AT147496)	BT8397-MPG
F. Fuel (RE62419)	BF7674-D
Fuel/Water Separator (To S/N 882117) (AT81478)	BF1205 +
Fuel/Water Separator (S/N 882117-up) (RE62424)	BF7679-D
Axial Seal O. Air (To S/N 882092) (AR79679)	PA2546
Axial Seal I. Air (To S/N 882092) (AR79680)	PA2547
Radial Seal O. Air (S/N 882092-up) (AT178516)	RS3517
Radial Seal I. Air (S/N 882092-up) (AT178517)	RS3717
Cab Air (AT166805)	PA3878
643J Feller Buncher w/6068H PowerTech Eng.	
Lube (RE504836)	B7322
Hyd. Tank (F061786)	PT9403-MPG
Hydrostatic (AT147496)	BT8397-MPG
P. Fuel (RE509036)	BF7785-D
P. Fuel (Cold Weather) (RE516477)	BF7679-D
F. Fuel (RE509032)	BF7786-D
Radial Seal O. Air (AT175223)	RS3744
Radial Seal I. Air (AT175224)	RS3745
Cab Air (Fresh) (AT166805)	PA3878
643K Feller Buncher w/6068H PowerTech Eng.	
Lube (RE504836)	B7322
Hyd. Tank Ele. (To S/N 634168) (F061786)	PT9403-MPG
Hydrostatic Spin-on (To S/N 634168) (AT147496)	BT8397-MPG
P. Fuel (RE509036)	BF7785-D
F. Fuel (RE509032)	BF7786-D
Radial Seal O. Air (AT175223)	RS3744
Radial Seal I. Air (AT175224)	RS3745
Cab Air (AT191102)	PA5314
653E Feller Buncher	
Lube (T19044)	[2] BT259
Hyd. (AT140315)	BT8813-MPG
Hyd. (AT144879)	BT8812-MPG
Fuel (RE62419)	BF7674-D
Fuel/Water Separator (RE62424)	BF7679-D
O. Air (AR79679)	PA2546
I. Air (AR79680)	PA2547
653G Feller Buncher w/6068 PowerTech Eng.	
Lube (RE59754)	B7125
Suction Hyd. (AT32408)	CLN&R
Hyd. Tank (AT79590)	BT260-10
Fuel (RE62419)	BF7674-D
Fuel/Water Separator (AT81478)	BF1205 +
O. Air (AR79679)	PA2546
I. Air (AR79680)	PA2547
Cab Air (AT166805)	PA3878
658E Feller Buncher w/6068T Eng.	
Lube	BT259
Fuel	BF7674-D
693B Feller Buncher	
Lube (To S/N 588854) (AR43634)	BT287
Lube (S/N 588854-up) (AR101278)	BT486

JOHN DEERE	
Forestry Equipment (cont'd.)	
693B Feller Buncher (cont'd.)	
Hyd. (To S/N 005995, Add G385, ES3029 Gaskets) (AT79080)	PT433
Hyd. (S/N 005995-up, Add G397 Gasket) (AT71582)	PT426
Hyd. (S/N 005995-up, Add G397 Gasket) (AT71583)	PT288-HD10 +
Box-Style Fuel (AR86745)	[2] BF959
O. Air (AT39124)	PA2421
I. Air (AT31227)	PA1967
693C Feller Buncher	
Lube (AR101278)	BT486
Hyd. Ele. (AT78046)	PT694
Hyd. Spin-on (AT79590)	BT260-10
Box-Style Fuel (AR86745)	[2] BF959
O. Air (AR79679)	PA2546
I. Air (AR79680)	PA2547
693D Feller Buncher	
Lube (T19044)	[2] BT259
Hyd. (AT112393)	[2] BT8874-MPG
Hyd. (AT79590)	BT260-10
Hyd. (Clean-up) (AT129775)	BT8320
Box-Style Fuel (AR50041)	BF909
O. Air (AR79679)	PA2546
I. Air (AR79680)	PA2547
703G Feller Buncher/Harvester w/6081H PowerTech Eng.	
Lube (RE509672)	P7233
Hyd. Tank (842710000)	[2] PT8361
Fuel (To Eng. S/N 244800, Pre-Fuel) (R502778)	CLN&R
Fuel/Water Separator (To Eng. S/N 244800) (RE522372)	BF1353-SPS
P. Fuel/Water Separator (Eng. S/N 244800-up) (RE522687)	BF1354-SPS
F. Fuel (Eng. S/N 244800-up) (RE522688)	BF7853
Radial Seal O. Air (AT175223)	RS3744
Radial Seal I. Air (AT175224)	RS3745
703J Feller Buncher, 703JH Harvester w/6081H Eng. (Tier 2)	
Lube (RE509672)	P7233
Hyd. Tank (F061786)	[2] PT9403-MPG
Fuel (Pre-Filter) (R502778)	CLN&R
P. Fuel/Water Separator (RE522687)	BF1354-SPS
F. Fuel (RE522688)	BF7853
Radial Seal O. Air (AT175223)	RS3744
Radial Seal I. Air (AT175224)	RS3745
703J Feller Buncher, 703JH Harvester w/6081H Eng. (Tier 2)	
Lube (RE509672)	P7233
Hyd. Tank (F061786)	[2] PT9403-MPG
Fuel (Pre-Filter) (R502778)	CLN&R
P. Fuel/Water Separator (RE522687)	BF1354-SPS
F. Fuel (RE522688)	BF7853
Radial Seal O. Air (AT175223)	RS3744
Radial Seal I. Air (AT175224)	RS3745
JD743 Tree Harvester	
Lube (To S/N 248524) (AR43634)	BT287
Lube (S/N 248524-up) (RE57394)	BT486
Hyd. (To S/N 228395, Add [2] G397 Gaskets) (AR75603)	[2] PT87-S
Hyd. (S/N 228395-up, Add [2] G397 Gaskets) (AR98098)	[2] PT391-MPG
Trans. (Add G397 Gasket) (AR75603)	[2] PT87-S
Box-Style Fuel (To S/N 241583) (AR50041)	[2] BF909
Box-Style Fuel (S/N 241583-up) (AR86745)	[2] BF959
O. Air (AT44631)	PA2434
I. Air (AT44632)	PA2435
743A Feller Buncher	
Lube (To S/N 248524) (AR43634)	BT287
Lube (S/N 248524-up) (RE57394)	BT486
Hyd. (Add [3] G397 Gaskets) (AR98098)	[3] PT391-MPG
Trans. (Add G397 Gasket) (AR98098)	PT391-MPG
Box-Style Fuel (To S/N 241583) (AR50041)	[2] BF909

JOHN DEERE	
Forestry Equipment (cont'd.)	
743A Feller Buncher (cont'd.)	
Box-Style Fuel (S/N 241583-up) (AR86745)	[2] BF959
O. Air (AT44631)	PA2434
I. Air (AT44632)	PA2435
753G, 753GH, 753GL, 753GLH Feller Bunchers w/Cummins 6CT8.3, 6CTA8.3 Eng.	
Dual-Flow Lube (Fleetguard LF9009)	BD7309
Hyd. Tank Ele. (842710000)	[2] PT8361
O. Air (To S/N 2030, 6CT8.3) (AT136708)	PA2582 +
Radial Seal O. Air (S/N 2030-2032) (F435741)	RS3506
Radial Seal I. Air (S/N 2030-2032) (F435742)	RS5392
Radial Seal O. Air (S/N 2030-up) (AT175223)	RS3744
Radial Seal I. Air (S/N 2030-up) (AT175224)	RS3745
753G Feller Buncher/Harvester w/6081H PowerTech Eng.	
Lube (RE509672)	P7233
Hyd. Tank (842710000)	[2] PT8361
Fuel (To Eng. S/N 244800, Pre-Fuel) (R502778)	CLN&R
Fuel/Water Separator (To Eng. S/N 244800) (RE522372)	BF1353-SPS
P. Fuel/Water Separator (Eng. S/N 244800-up) (RE522687)	BF1354-SPS
F. Fuel (Eng. S/N 244800-up) (RE522688)	BF7853
Radial Seal O. Air (AT175223)	RS3744
Radial Seal I. Air (AT175224)	RS3745
753J Feller Buncher, 753JH Harvester w/6081H Eng. (Tier 2)	
Lube (RE509672)	P7233
Hyd. Tank (F061786)	[2] PT9403-MPG
Fuel (Pre-Filter) (R502778)	CLN&R
P. Fuel/Water Separator (RE522687)	BF1354-SPS
F. Fuel (RE522688)	BF7853
Radial Seal O. Air (AT175223)	RS3744
Radial Seal I. Air (AT175224)	RS3745
759G Feller Buncher/Harvester w/6081H PowerTech Eng.	
Lube (RE509672)	P7233
Hyd. Tank (842710000)	[2] PT8361
Fuel (Pre-Filter) (R502778)	CLN&R
P. Fuel/Water Separator (RE522687)	BF1354-SPS
F. Fuel (RE522688)	BF7853
Radial Seal O. Air (AT175223)	RS3744
Radial Seal I. Air (AT175224)	RS3745
759J Feller Buncher, 759JH Harvester w/6081H Eng. (Tier 2)	
Lube (RE509672)	P7233
Hyd. Tank (F061786)	[2] PT9403-MPG
Fuel (Pre-Filter) (R502778)	CLN&R
P. Fuel/Water Separator (RE522687)	BF1354-SPS
F. Fuel (RE522688)	BF7853
Radial Seal O. Air (AT175223)	RS3744
Radial Seal I. Air (AT175224)	RS3745
770D Wheel Harvester w/4045H Eng.	
Lube (RE507522)	B7322
Lube (If Using Adapter) (RE504836)	B7322
Hyd. Tank (F061786)	[2] PT9403-MPG
Hydrostatic (F058437)	PT9414-MPG
P. Fuel (RE517181)	BF7784-D
F. Fuel (RE509031)	BF7674-D
Radial Seal O. Air (F434072)	RS3734

Check Original Equipment Numbers in Parentheses.

* See Product Guide for Variations of This Number.

JOHN DEERE	
Forestry Equipment (cont'd.)	
770D Wheel Harvester w/4045H Eng. (cont'd.)	
Radial Seal I. Air (F052646)	RS3885
793D Feller Buncher	
Lube (AR101278)	BT486
Hyd. Ele. (AT147343)	PT8380
Hyd. Ele. (AT147821)	PT8451-MPG
Box-Style Fuel (To S/N 346036) (AR86745)	[2] BF959
Box-Style Fuel (S/N 346036-up) (RE27091)	BF959
O. Air (AT81018)	PA2688 +
I. Air (AT81019)	PA2621
810D Forwarder w/4045H Eng.	
Lube (RE507522)	B7322
Lube (If Using Adapter) (RE504836)	B7322
Hyd. Tank (F061786)	PT9403-MPG
Hydrostatic (F058437)	PT9414-MPG
P. Fuel/Water Separator (RE517181)	BF7784-D
F. Fuel (RE509031)	BF7674-D
Opt. Fuel/Water Separator (Baltic) (F022649)	101-W
Radial Seal O. Air (F434072)	RS3734
Radial Seal I. Air (F052646)	RS3885
810E Forwarder w/4045 PowerTech Plus Eng.	
Lube (RE504836)	B7322
Hyd. Tank (F061786)	PT9403-MPG
Hydrostatic (F058437)	PT9414-MPG
P. Fuel (RE529644)	BF7954-D
F. Fuel (RE526557)	BF9808-D
Channel Flow Safety Air (AL150288)	PA4704
843G Feller Buncher w/6068T Eng.	
Lube (RE59754)	B7125
Hyd. Tank (To S/N 849830) (AT140315)	BT8813-MPG
Hyd. Tank (S/N 849830-up) (AT209204)	BT8800-MPG
Hydrostatic (AT147496)	BT8397-MPG
P. Fuel (RE62424)	BF7679-D
P. Fuel (Racor) (AT81478)	BF1205 +
F. Fuel (RE62419)	BF7674-D
O. Air (AR79679)	PA2546
I. Air (AR79680)	PA2547
AirCond. (AT166805)	PA3878
843H Feller Buncher w/6068T PowerTech Eng.	
Lube (RE59754)	B7125
Hyd. Spin-on (To S/N 882475) (AT193966)	BT8805-MPG
Hyd. Ele. (AT32408)	CLN&R
Hydrostatic (AT147496)	BT8397-MPG
F. Fuel (RE62419)	BF7674-D
Fuel/Water Separator (To S/N 882117) (AT81478)	BF1205 +
Fuel/Water Separator (S/N 882117-up) (RE62424)	BF7679-D
Axial Seal O. Air (To S/N 882092) (AR79679)	PA2546
Axial Seal I. Air (To S/N 882092) (AR79680)	PA2547
Radial Seal O. Air (S/N 882092-up) (AT178516)	RS3517
Radial Seal I. Air (S/N 882092-up) (AT178517)	RS3717
Cab Air (AT166805)	PA3878
843J w/6068H PowerTech Eng.	
Lube (RE504836)	B7322
Hyd. Tank (F061786)	PT9403-MPG
Hydrostatic (AT147496)	BT8397-MPG
P. Fuel (RE509036)	BF7785-D
P. Fuel (Cold Weather) (RE516477)	BF7679-D
F. Fuel (RE509032)	BF7786-D
Radial Seal O. Air (AT175223)	RS3744
Radial Seal I. Air (AT175224)	RS3745

JOHN DEERE	
Forestry Equipment (cont'd.)	
843J w/6068H PowerTech Eng. (cont'd.)	
Cab Air (Fresh) (AT166805)	PA3878
843K Feller Buncher w/6068H PowerTech Eng.	
Lube (RE504836)	B7322
Hyd. Tank Ele. (To S/N 634168) (F061786)	PT9403-MPG
Hydrostatic (To S/N 634168) (AT147496)	BT8397-MPG
P. Fuel (RE509036)	BF7785-D
F. Fuel (RE509032)	BF7786-D
Radial Seal O. Air (AT175223)	RS3744
Radial Seal I. Air (AT175224)	RS3745
Cab Air (AT191102)	PA5314
850 Feller Buncher w/6081T Eng. (S/N 8019-up)	
Lube (RE509672)	P7233
Hyd. Tank (F061786)	[2] PT9403-MPG
Fuel (Pre-Filter) (R502778)	CLN&R
Fuel/Water Separator (To Eng. S/N 248224) (RE522372)	BF1353-SPS
P. Fuel/Water Separator (Eng. S/N 248224-up) (RE522687)	BF1354-SPS
F. Fuel (Eng. S/N 248224-up) (RE522688)	BF7853
Radial Seal O. Air (RE51629)	RS3548
Radial Seal I. Air (RE51630)	RS3722
853G Feller Buncher w/Cummins 6CTA8.3 Eng.	
Hyd. Tank Ele. (842710000)	PT8361
Axial Seal O. Air (To S/N 3055) (AT136708)	PA2582 +
Radial Seal O. Air (S/N 3055-up) (RE51630)	RS3722
Radial Seal I. Air (S/N 3055-up) (RE51629)	RS3548
853G Feller Buncher w/6081T Eng. (S/N 3084-up)	
Lube (RE509672)	P7233
Hyd. Tank (F061786)	[2] PT9403-MPG
Fuel (Pre-Filter) (R502778)	CLN&R
Fuel/Water Separator (To Eng. S/N 248224) (RE522372)	BF1353-SPS
P. Fuel/Water Separator (Eng. S/N 248224-up) (RE522687)	BF1354-SPS
F. Fuel (Eng. S/N 248224-up) (RE522688)	BF7853
Radial Seal O. Air (RE51629)	RS3548
Radial Seal I. Air (RE51630)	RS3722
853J Feller Buncher, 853JH Harvester w/6081H PowerTech Eng.	
Lube (RE509672)	P7233
Hyd. Tank (F061786)	[2] PT9403-MPG
Fuel (Pre-Filter) (R502778)	CLN&R
P. Fuel/Water Separator (RE522687)	BF1354-SPS
F. Fuel (RE522688)	BF7853
Radial Seal O. Air (AH148880)	RS3530
Radial Seal I. Air (RE63932)	RS3531
900 Feller Buncher w/6081T Eng.	
Lube (RE509672)	P7233
Hyd. Tank (F061786)	[2] PT9403-MPG
Fuel (Pre-Filter) (R502778)	CLN&R
Fuel/Water Separator (To Eng. S/N 248224) (RE522372)	BF1353-SPS
P. Fuel/Water Separator (Eng. S/N 248224-up) (RE522687)	BF1354-SPS
F. Fuel (Eng. S/N 248224-up) (RE522688)	BF7853
Radial Seal O. Air (RE51629)	RS3548
Radial Seal I. Air (RE51630)	RS3722
903G Feller Buncher w/6081T Eng.	
Lube (RE509672)	P7233
Hyd. Tank (F061786)	[2] PT9403-MPG
Fuel (Pre-Filter) (R502778)	CLN&R
Radial Seal O. Air (RE51629)	RS3548
Radial Seal I. Air (RE51630)	RS3722

JOHN DEERE	
Forestry Equipment (cont'd.)	
903G Feller Buncher w/6081T Eng. (cont'd.)	
Fuel (Pre-Filter) (R502778)	CLN&R
Fuel/Water Separator (To Eng. S/N 248224) (RE522372)	BF1353-SPS
P. Fuel/Water Separator (Eng. S/N 248224-up) (RE522687)	BF1354-SPS
F. Fuel (Eng. S/N 248224-up) (RE522688)	BF7853
Radial Seal O. Air (RE51629)	RS3548
Radial Seal I. Air (RE51630)	RS3722
903J Feller Buncher, 903JH Harvester w/6081H PowerTech Eng.	
Lube (RE509672)	P7233
Hyd. Tank (F061786)	[2] PT9403-MPG
Fuel (Pre-Filter) (R502778)	CLN&R
P. Fuel/Water Separator (RE522687)	BF1354-SPS
F. Fuel (RE522688)	BF7853
Radial Seal O. Air (AH148880)	RS3530
Radial Seal I. Air (RE63932)	RS3531
903K Feller Buncher, 903KH Harvester w/6090H PowerTech Plus Eng.	
Lube (RE509672)	P7233
Hyd. Tank (F061786)	[2] PT9403-MPG
Fuel (Pre-Filter) (R502778)	CLN&R
Fuel (Contains [1] Ele. and [1] Spin-on) (RE525523)	BF7929 KIT
Radial Seal O. Air (AH148880)	RS3530
Radial Seal I. Air (RE63932)	RS3531
Cab Air (AT191102)	PA5314
909J Feller Buncher, 909JH Harvester w/6081H PowerTech Eng.	
Lube (RE509672)	P7233
Hyd. Tank (F061786)	[2] PT9403-MPG
Fuel (Pre-Filter) (R502778)	CLN&R
P. Fuel/Water Separator (RE522687)	BF1354-SPS
F. Fuel (RE522688)	BF7853
Radial Seal O. Air (AH148880)	RS3530
Radial Seal I. Air (RE63932)	RS3531
909K Feller Buncher, 909KH Harvester w/6090H PowerTech Plus Eng.	
Lube (RE509672)	P7233
Hyd. Tank (F061786)	[2] PT9403-MPG
Fuel (Pre-Filter) (R502778)	CLN&R
Fuel (Contains [1] Ele. and [1] Spin-on) (RE525523)	BF7929 KIT
Radial Seal O. Air (AH148880)	RS3530
Radial Seal I. Air (RE63932)	RS3531
Cab Air (AT191102)	PA5314
950 Feller Buncher w/6081T Eng. (S/N 9004-up)	
Lube (RE509672)	P7233
Hyd. Tank (F061786)	[2] PT9403-MPG
Fuel (Pre-Filter) (R502778)	CLN&R
Fuel/Water Separator (To Eng. S/N 248224) (RE522372)	BF1353-SPS
P. Fuel/Water Separator (Eng. S/N 248224-up) (RE522687)	BF1354-SPS
F. Fuel (Eng. S/N 248224-up) (RE522688)	BF7853
Radial Seal O. Air (RE51629)	RS3548
Radial Seal I. Air (RE51630)	RS3722
953G Feller Buncher w/Cummins 6CTA8.3 Eng.	
Hyd. Tank Ele. (842710000)	PT8361
O. Air (AT136708)	PA2582 +
953G Feller Buncher w/6081T Eng. (S/N 4005-up)	
Lube (RE509672)	P7233
Hyd. Tank (F061786)	[2] PT9403-MPG
Fuel (Pre-Filter) (R502778)	CLN&R

OFF-HIGHWAY

Check Original Equipment Numbers in Parentheses.

* See Product Guide for Variations of This Number.

JOHN DEERE	
Forestry Equipment (cont'd.)	
953G Feller Buncher w/6081T Eng. (S/N 4005-up) (cont'd.)	
Fuel/Water Separator (To Eng. S/N 248224) (RE522372)	BF1353-SPS
P. Fuel/Water Separator (Eng. S/N 248224-up) (RE522687)	BF1354-SPS
F. Fuel (Eng. S/N 248224-up) (RE522688)	BF7853
Radial Seal O. Air (RE51629)	RS3548
Radial Seal I. Air (RE51630)	RS3722
953J Feller Buncher w/6081H PowerTech Eng. (RE509672)	P7233
Hyd. Tank (F061786)	[2] PT9403-MPG
Fuel (Pre-Filter) (R502778)	CLN&R
P. Fuel/Water Separator (RE522687)	BF1354-SPS
F. Fuel (RE522688)	BF7853
Radial Seal O. Air (AH148880)	RS3530
Radial Seal I. Air (RE63932)	RS3531
953K Feller Buncher w/6090H PowerTech Plus Eng. (RE509672)	P7233
Hyd. Tank (F061786)	[2] PT9403-MPG
Fuel (Pre-Filter) (R502778)	CLN&R
Fuel (Contains [1] Ele. and [1] Spin-on) (RE525523) ..	BF7929 KIT
Radial Seal O. Air (AH148880)	RS3530
Radial Seal I. Air (RE63932)	RS3531
Cab Air (AT191102)	PA5314
959J Feller Buncher w/6081H PowerTech Eng. (RE509672)	P7233
Hyd. Tank (F061786)	[2] PT9403-MPG
Fuel (Pre-Filter) (R502778)	CLN&R
F. Fuel (RE522688)	BF7853
P. Fuel/Water Separator (RE522687)	BF1354-SPS
Radial Seal O. Air (AH148880)	RS3530
Radial Seal I. Air (RE63932)	RS3531
959K Feller Buncher w/6090H PowerTech Plus Eng. (RE509672)	P7233
Hyd. Tank (F061786)	[2] PT9403-MPG
Fuel (Pre-Filter) (R502778)	CLN&R
Fuel (Contains [1] Ele. and [1] Spin-on) (RE525523) ..	BF7929 KIT
Radial Seal O. Air (AH148880)	RS3530
Radial Seal I. Air (RE63932)	RS3531
Cab Air (AT191102)	PA5314
970D Wheel Harvester w/6068H Eng. (RE504836)	B7322
Hyd. Tank (F061786)	[2] PT9403-MPG
Hydrostatic (F058437)	PT9414-MPG
F. Fuel (RE522878)	BF7949-D
Fuel/Water Separator (RE529643)	BF7950-D
Radial Seal O. Air (F044978)	RS4620
Radial Seal I. Air (F044979)	RS4621
1010D Forwarder w/4045H Eng. (RE507522)	B7322
Lube (If Using Adapter) (RE504836)	B7322
Hyd. Tank (F061786)	PT9403-MPG
Hydrostatic (F058437)	PT9414-MPG
P. Fuel/Water Separator (RE517181)	BF7784-D
F. Fuel (RE509031)	BF7674-D
Opt. Fuel/Water Separator (Baltic) (F022649)	101-W
Radial Seal O. Air (F434072)	RS3734
Radial Seal I. Air (F052646)	RS3885
1010E Forwarder w/4045 PowerTech Plus Eng. (RE504836)	B7322
Hyd. Tank (F061786)	PT9403-MPG
Hydrostatic (F058437)	PT9414-MPG
P. Fuel (RE529644)	BF7954-D

JOHN DEERE	
Forestry Equipment (cont'd.)	
1010E Forwarder w/4045 PowerTech Plus Eng. (cont'd.)	
F. Fuel (RE526557)	BF9808-D
Channel Flow Safety Air (AL150288)	PA4704
1058 Forwarder w/Cummins 4BTA3.9 Eng. (F434072)	RS3734
Radial Seal I. Air (F052646)	RS3885
1063 Tree Harvester w/Cummins 6BTA5.9 Eng. (F045827)	[2] PT8455-MPG
Radial Seal O. Air (F044978)	RS4620
Radial Seal I. Air (F044979)	RS4621
1070D Wheel Harvester w/6068H Eng. (RE504836)	B7322
Hyd. Tank (F061786)	[2] PT9403-MPG
Hydrostatic (F058437)	PT9414-MPG
P. Fuel (To S/N 1301) (RE509208)	BF7784-D
F. Fuel (To S/N 1301) (RE509031)	BF7674-D
F. Fuel (S/N 1301-up) (RE522878)	BF7949-D
Fuel/Water Separator (To S/N 1301 High Capacity) (F022649)	101-W
Fuel/Water Separator (S/N 1301-up) (RE529643) ..	BF7950-D
Radial Seal O. Air (F044978)	RS4620
Radial Seal I. Air (F044979)	RS4621
1070E Wheel Harvester w/6068HTJ Eng. (RE504836)	B7322
Drive Pump Hyd. (F058437)	PT9414-MPG
Hyd. Tank (F061786)	[2] PT9403-MPG
Fuel (RE522878)	BF7949-D
Fuel/Water Separator (RE529643)	BF7950-D
Channel Flow Safety Air (AL150288)	PA4704
1110D Forwarder w/6068H Eng. (RE504836)	B7322
Hyd. Tank (F061786)	PT9403-MPG
Hydrostatic (F058437)	PT9414-MPG
P. Fuel/Water Separator (RE529643)	BF7950-D
F. Fuel (RE522878)	BF7949-D
Radial Seal O. Air (F434072)	RS3734
Radial Seal I. Air (F052646)	RS3885
1110E Forwarder w/6068H Eng. (RE504836)	B7322
Drive Pump Hyd. (F058437)	PT9414-MPG
Hyd. Tank (F061786)	PT9403-MPG
Fuel (RE522878)	BF7949-D
Fuel/Water Separator (RE529643)	BF7950-D
Channel Flow Safety Air (AL150288)	PA4704
1158 Forwarder w/Cummins 6BTA5.9 Eng. (F061786)	PT9403-MPG
Hydrostatic Ele. (F058437)	PT9414-MPG
Radial Seal O. Air (F044978)	RS4620
Radial Seal I. Air (F044979)	RS4621
1170E Wheel Harvester w/6068HTJ Eng. (RE504836)	B7322
Drive Pump Hyd. (F058437)	PT9414-MPG
Hyd. Tank (F061786)	[2] PT9403-MPG
Fuel (RE522878)	BF7949-D
Fuel/Water Separator (RE529643)	BF7950-D
Channel Flow Safety Air (AL150288)	PA4704
1210E Forwarder w/6068H Eng. (RE504836)	B7322
Drive Pump Hyd. (F058437)	PT9414-MPG
Hyd. Tank (F061786)	PT9403-MPG
Fuel (RE522878)	BF7949-D
Fuel/Water Separator (RE529643)	BF7950-D
Channel Flow Safety Air (AL150288)	PA4704
1263 Tree Harvester w/Cummins 6CT8.3 Eng. (F058437)	PT9414-MPG
Hyd. Pump Ele. (F058437)	PT9414-MPG
Radial Seal O. Air (F434394)	RS3744

JOHN DEERE	
Forestry Equipment (cont'd.)	
1263 Tree Harvester w/Cummins 6CT8.3 Eng. (cont'd.)	
Radial Seal I. Air (F434395)	RS3745
1270D Wheeled Harvester w/6081H Eng. (RE509672)	P7233
Hyd. Tank (F061786)	[2] PT9403-MPG
Hydrostatic (F058437)	PT9414-MPG
Fuel (To Eng. S/N 241101, Pre-Fuel) (R502778)	CLN&R
Fuel/Water Separator (To Eng. S/N 241101) (RE522372)	BF1353-SPS
P. Fuel/Water Separator (Eng. S/N 241101-up) (RE522687)	BF1354-SPS
F. Fuel (Eng. S/N 241101-up) (RE522688)	BF7853
Radial Seal O. Air (F434394)	RS3744
Radial Seal I. Air (F434395)	RS3745
1270D Wheeled Harvester w/6090HTJ Eng. (RE509672)	P7233
Hyd. Tank (F061786)	[2] PT9403-MPG
Hydrostatic (F058437)	PT9414-MPG
Fuel Kit (Contains [1] Ele. and [1] Spin-on) (RE525523)	BF7929 KIT
Radial Seal O. Air (F434394)	RS3744
Radial Seal I. Air (F434395)	RS3745
1270E Wheel Harvester w/6090HTJ Eng. (RE509672)	P7233
Drive Pump Hyd. (F058437)	PT9414-MPG
Hyd. Tank (F061786)	[2] PT9403-MPG
Fuel Kit (Contains [1] Ele. and [1] Spin-on) (RE525523)	BF7929 KIT
1410D Forwarder w/6068H Eng. (RE507522)	B7322
Lube (If Using Adapter) (RE504836)	B7322
Hyd. Tank (F061786)	PT9403-MPG
Hydrostatic (F058437)	PT9414-MPG
P. Fuel/Water Separator (To S/N 1201) (RE517181)	BF7784-D
F. Fuel (To S/N 1201) (RE509031)	BF7674-D
P. Fuel (S/N 1201-up) (RE529643)	BF7950-D
F. Fuel (S/N 1201-up) (RE522878)	BF7949-D
Opt. Fuel/Water Separator (Baltic) (F022649)	101-W
Radial Seal O. Air (F044978)	RS4620
Radial Seal I. Air (F044979)	RS4621
1458 Forwarder w/Cummins 6BTA5.9 Eng. (F061786)	PT9403-MPG
Hydrostatic Ele. (F058437)	PT9414-MPG
Radial Seal O. Air (F044978)	RS4620
Radial Seal I. Air (F044979)	RS4621
1470D Wheeled Harvester w/6081H Eng. (RE509672)	P7233
Hyd. Tank (F061786)	[2] PT9403-MPG
Hydrostatic (F058437)	PT9414-MPG
Fuel (To Eng. S/N 241101, Pre-Fuel) (R502778)	CLN&R
Fuel/Water Separator (To Eng. S/N 241101) (RE522372)	BF1353-SPS
P. Fuel/Water Separator (Eng. S/N 241101-up) (RE522687)	BF1354-SPS
F. Fuel (Eng. S/N 241101-up) (RE522688)	BF7853
Radial Seal O. Air (F434394)	RS3744
Radial Seal I. Air (F434395)	RS3745
1470D Wheeled Harvester w/6090HTJ Eng. (RE509672)	P7233
Hyd. Tank (F061786)	[2] PT9403-MPG
Hydrostatic (F058437)	PT9414-MPG
Fuel Kit (Contains [1] Ele. and [1] Spin-on) (RE525523)	BF7929 KIT

Check Original Equipment Numbers in Parentheses.

JOHN DEERE	
Forestry Equipment (cont'd.)	
1470D Wheeled Harvester w/6090HTJ Eng. (cont'd.)	
Radial Seal O. Air (F434394)	RS3744
Radial Seal I. Air (F434395)	RS3745
1470E Wheel Harvester w/6090HTJ Eng.	
Lube (RE509672)	P7233
Drive Pump Hyd. (F058437)	PT9414-MPG
Hyd. Tank (F061786) [2]	PT9403-MPG
Fuel Kit (Contains [1] Ele. and [1] Spin-on) (RE525523)	BF7929 KIT
1490D Slash Bundler w/6068H Eng.	
Lube (RE507522)	B7322
Lube (If Using Adapter) (RE504836)	B7322
Hyd. Tank (F061786)	PT9403-MPG
Hydrostatic (F058437)	PT9414-MPG
P. Fuel (RE517181)	BF7784-D
F. Fuel (RE509031)	BF7674-D
Fuel/Water Separator (Baltic) (F022649)	101-W
Radial Seal O. Air (F044978)	RS4620
Radial Seal I. Air (F044979)	RS4621
1510E Forwarder w/6068H Eng.	
Lube (RE504836)	B7322
Drive Pump Hyd. (F058437)	PT9414-MPG
Hyd. Tank (F061786)	PT9403-MPG
Fuel (RE522878)	BF7949-D
Fuel/Water Separator (RE529643)	BF7950-D
Channel Flow Safety Air (AL150288)	PA4704
1710D Forwarder w/6081H Eng. (To S/N 1001)	
Lube (RE509672)	P7233
Hyd. Tank (F061786)	PT9403-MPG
Fuel (To Eng. S/N 241101, Pre-Fuel) (R502778)	CLN&R
Fuel/Water Separator (To Eng. S/N 241101) (RE522372)	BF1353-SPS
P. Fuel/Water Separator (Eng. S/N 241101-up) (RE522687)	BF1354-SPS
F. Fuel (Eng. S/N 241101-up) (RE522688)	BF7853
Radial Seal O. Air (F434394)	RS3744
Radial Seal I. Air (F434395)	RS3745
1710D Forwarder w/JD Eng. (S/N 1001-up)	
Lube (RE509672)	P7233
Hyd. Tank (F061786)	PT9403-MPG
Fuel Kit (Contains [1] Ele. and [1] Spin-on) (RE525523)	BF7929 KIT
Radial Seal O. Air (F434394)	RS3744
Radial Seal I. Air (F434395)	RS3745
1910E Forwarder w/6090 PowerTech Plus Eng.	
F-F Lube (RE509672)	P7233
Hyd. Tank (F061786) [2]	PT9403-MPG
Fuel (Contains [1] Ele. and [1] Spin-on) (RE525523)	BF7929 KIT
2054 Logger w/6068T Eng.	
Lube (RE504836)	B7322
Pilot Hyd. (AT186554)	PT8451-MPG
Hyd. Tank Ele. (4448402)	PT9557
Hyd. Tank Ele. (Clean-up) (AT162766)	PT9338-MPG
Hyd. Tank Strainer (4210224)	PT9352
P. Fuel/Water Separator (RE509036)	BF7785-D
F. Fuel (To S/N 254351) (RE67901)	BF7677-D
F. Fuel (S/N 254351-up) (RE509032)	BF7786-D
Fuel (Cold Weather) (RE516477)	BF7679-D
Axial Seal O. Air (To S/N 200321) (T52223)	PA2577
Axial Seal I. Air (To S/N 200321) (T52224)	PA2578
Radial Seal O. Air (S/N 200321-up) (T191321)	RS3506
Radial Seal I. Air (S/N 200321-up) (AT323638)	RS3507

JOHN DEERE	
Forestry Equipment (cont'd.)	
2054 Logger w/6068T Eng. (cont'd.)	
Cab Air (4S00640)	PA5621
2154D Forestry Swing Machine w/6068H PowerTech Plus Eng. (Tier 3)	
Lube (RE504836)	B7322
Hyd. Tank Breather (4437838)	PA5316
Fuel (RE522878)	BF7949-D
Fuel/Water Separator (RE529643)	BF7950-D
Radial Seal O. Air (AT300487)	RS4992
Radial Seal I. Air (AT314583)	RS5329
Cab Air (4S00640)	PA5621
2454D Forestry Swing Machine w/6068H PowerTech Plus Eng. (Tier 3)	
Lube (RE504836)	B7322
Hyd. Tank Breather (4437838)	PA5316
Fuel (RE522878)	BF7949-D
Fuel/Water Separator (RE529643)	BF7950-D
Radial Seal O. Air (AT300487)	RS4992
Radial Seal I. Air (AT314583)	RS5329
Cab Air (4S00640)	PA5621
2554 Logger w/6068H Eng.	
Lube (RE504836)	B7322
Pilot Hyd. (AT186554)	PT8451-MPG
Hyd. Tank Ele. (4448402)	PT9557
Hyd. Tank Strainer (4210224)	PT9352
P. Fuel (RE509036)	BF7785-D
F. Fuel (RE67901)	BF7677-D
Fuel (Cold Climate) (RE516477)	BF7679-D
Axial Seal O. Air (To S/N 200153) (T52223)	PA2577
Axial Seal I. Air (To S/N 200153) (T52224)	PA2578
Radial Seal O. Air (S/N 200153-up) (T191321)	RS3506
Radial Seal I. Air (S/N 200153-up) (AT323638)	RS3507
Cab Air (4S00640)	PA5621
2954D Forestry Swing Machine w/6068H Eng. (Tier 3)	
Lube (RE504836)	B7322
Hyd. Tank Breather (4437838)	PA5316
Fuel (RE522878)	BF7949-D
Fuel/Water Separator (RE529643)	BF7950-D
Radial Seal O. Air (AT300487)	RS4992
Radial Seal I. Air (AT314583)	RS5329
Cab Air (4S00640)	PA5621
3554 Logger w/6081H Eng.	
Lube (To S/N 259409) (RE57394)	BT486
Lube (S/N 259409-up) (RE521420)	B7335-MPG
Pilot Hyd. (AT186554)	PT8451-MPG
Hyd. Tank Ele. (4448402)	PT9557
Hyd. Tank Strainer (4210224)	PT9352
Fuel (To S/N 241137 Pre-Filter) (R502778)	CLN&R
Fuel/Water Separator (To S/N 241137) (RE509596)	BF1353-SPS
P. Fuel/Water Separator (S/N 241137-up) (RE522687)	BF1354-SPS
F. Fuel (S/N 241137-up) (RE522688)	BF7853
O. Air (AR95758)	PA2676 +
I. Air (AT201036)	PA3668
Cab Air (4350249)	PA5621
3754D Forestry Swing Machine w/6090H PowerTech Eng.	
Lube	B7335-MPG
Lube (Oil Cooler) (RE57394)	BT486
Hyd. Tank Breather (4437838)	PA5316
Fuel (Contains [1] Ele. and [1] Spin-on) (RE525523)	BF7929 KIT
Radial Seal O. Air (AT330978)	RS5429

JOHN DEERE	
Forestry Equipment (cont'd.)	
3754D Forestry Swing Machine w/6090H PowerTech Eng. (cont'd.)	
Radial Seal I. Air (AT330980)	RS5430
Cab Air (4S00640)	PA5621
JOHN DEERE	
Generators, Industrial Engines, Power Units	
PowerTech 2.4L (4024TF, 4024TLV, 4024TT)	
Lube (RE519626)	B7306
Fuel (RE508202)	BF7904-D
PowerTech E 2.4L (4024HF, 4024HLV, 4024HT)	
Lube (RE519626)	B7306
Fuel (RE533026)	BF9847-D
PowerTech E 3.0L (5030HF, 5030HLV, 5030HT)	
Lube (RE519626)	B7306
Fuel (RE533026)	BF9847-D
PowerTech M 4.5L (Tier 3)	
Lube (RE504836)	B7322
6 In. F. Fuel (RE522868)	BF7952-D
7 21/32 In. F. Fuel (RE522878)	BF7949-D
5 3/4 In. Fuel/Water Separator (RE529644)	BF7954-D
7 21/32 In. Fuel/Water Separator (RE529643)	BF7950-D
PowerTech PWX4.5 (Interim Tier 4)	
Lube (RE504836)	B7322
PowerTech E 6.8L (Tier 3)	
Lube (RE504836)	B7322
F. Fuel (RE509032)	BF7786-D
Fuel/Water Separator (RE517180)	BF7785-D
PowerTech Plus 6.8L (Tier 3)	
Lube (RE504836)	B7322
F. Fuel (RE522878)	BF7949-D
Some P. Fuel/Water Separator (RE52966)	BF7971-D
Some P. Fuel/Water Separator (RE529643)	BF7950-D
ME8TB, M63VA	
Lube	BT259
Can-Type Fuel	BF825
PowerTech Plus 13.5L (Tier 3)	
Dual-Flow Lube (RE530107)	BD7353
Fuel/Water Separator (RE532952)	BF9866-O
92, 115, 135, 145, 152 Gas	
Lube Ele. (AH1111RT)	PT62
Lube Spin-on (T19044)	BT259
152D	
Lube Spin-on	BT259
Can-Type Fuel	BF825
155	
Lube Ele.	PT62
Lube Spin-on	BT259
Fuel Ele. (To 1963) (AR471R)	PF814
Can-Type Fuel (1963-on) (AT17387T)	BF825
164D	
Lube	BT259
Box-Style Fuel	BF909
Can-Type Fuel	BF825
164G	
Lube Spin-on	BT259
165	
Lube Ele.	PT62
Lube Spin-on	BT259
Fuel (To 1963) (AR471R)	PF814
Can-Type Fuel (1963-on) (AT17387T)	BF825
180	
Lube Ele.	PT62

OFF-HIGHWAY

Check Original Equipment Numbers in Parentheses.

* See Product Guide for Variations of This Number.

JOHN DEERE	JOHN DEERE	JOHN DEERE
Generators, Industrial Engines, Power Units (cont'd.)	Generators, Industrial Engines, Power Units (cont'd.)	Generators, Industrial Engines, Power Units (cont'd.)
180 (cont'd.)	466A, 466D, 466T (cont'd.)	PowerTech 4024TF, 4024TLV, 4024TT (2.4L)
Lube Spin-on..... BT259	Box-Style Fuel..... [2] BF909	(cont'd.)
202G	Coolant (Maintenance)..... BW5136	Some Radial Seal I. Air (RE171236)..... RS3935
Lube Spin-on..... BT259	531	PowerTech E 4024HF, 4024HLV, 4024HT (2.4L)
217	Lube Ele. (AR28110R)..... PT63-1	Lube (RE519626)..... B7306
Lube Ele..... PT62	5 11/32 In. Lube Spin-on (T19044)..... BT259	Fuel (RE533026)..... BF9847-D
Lube Spin-on..... BT259	7 In. Lube Spin-on (AR43634)..... BT287	4039D, 4039T (3.9L)
219D	O. Air (AR61967)..... PA2546	Lube (T19044)..... BT259
Lube..... BT259	I. Air (AR61968)..... PA2547	Fuel (RE62418)..... BF7673-D
Box-Style Fuel..... BF909	531A, 531T	Air (Don. ECC085002)..... PA2826
Can-Type Fuel..... BF825	Lube..... BT287	4045DF, 4045TF (4.5L)
219G	Box-Style Fuel..... [2] BF909	Lube (T19044)..... BT259
Lube..... BT259	Coolant (Maintenance)..... BW5136	5 7/32 In. Fuel (RE62418)..... BF7673-D
232	531D	5 31/32 In. Fuel (RE62419)..... BF7674-D
Lube Ele..... PT62	Lube Ele..... PT87-S	PowerTech 4045DF, 4045DT, 4045HF, 4045TF
Lube Spin-on..... BT259	Lube Spin-on..... BT287	(4.5L)
Fuel (To 1963) (AR471R)..... PF814	Box-Style Fuel..... BF909	Some Lube (RE59754)..... B7125
Can-Type Fuel (1963-on) (AT17387T)..... BF825	Coolant (Maintenance)..... BW5136	Some Lube (RE504836)..... B7322
239D, 239T	619A	5 31/32 In. P. Fuel/Water Separator (RE62424).....
Lube..... BT259	Lube (AR101278)..... BT486	BF7679-D
Box-Style Fuel..... BF909	Lube (AR43634)..... BT287	5 31/32 In. P. Fuel/Water Separator (RE509208).....
248	Box-Style Fuel..... [2] BF909	BF7784-D
Lube Ele..... PT62	Coolant Spin-on..... BW5136	4 15/32 In. F. Fuel (RE60021)..... BF7675-D
Lube Spin-on..... BT259	955T	5 7/32 In. F. Fuel (RE62418)..... BF7673-D
Fuel (To 1963) (AR471R)..... PF814	Lube (AR101278)..... [2] BT486	5 31/32 In. F. Fuel (RE509031)..... BF7674-D
Can-Type Fuel (1963-on) (AT17387T)..... BF825	Lube (AR43634)..... [2] BT287	Box-Style Fuel (AR50041)..... BF909
276D, 276T	Box-Style Fuel..... [2] BF909	Some Radial Seal O. Air (AT203469)..... RS3734
Lube..... BT259	Coolant Spin-on..... BW5136	Some Radial Seal I. Air (AT203470)..... RS3885
Box-Style Fuel..... BF909	1750W Alternator	PowerTech 4045DFM, 4045TFM Marine (4.5L)
303	Air (AM30900)..... PA1666	Lube (RE504836)..... B7322
Lube Ele..... PT62	3009	P. Fuel (RE521248)..... BF9874-DM
Lube Spin-on..... BT259	Lube (AM101378)..... B227	F. Fuel (RE520842)..... BF9875-DM
Can-Type Fuel..... BF825	Fuel Ele..... PF981	PowerTech 4045DT, 4045HDW, 4045TF, 4045TT
329D	3011	(4.5L) (Tier 2)
Lube..... BT259	Lube (M801209)..... B488	Lube (RE504836)..... B7322
Box-Style Fuel..... BF909	Fuel Ele..... PF717	Some P. Fuel/Water Separator (RE509036).....
Can-Type Fuel..... [2] BF825	3013, 3016	BF7785-D
329G, 329L	Lube (M806419)..... B7216	Some P. Fuel/Water Separator (RE517181).....
Lube Spin-on..... BT259	Fuel Spin-on (M811031)..... BF7552	BF7784-D
341G	Fuel/Water Separator (M811032)..... CLN&R	5 31/32 In. Fuel/Water Separator (RE509031).....
Lube..... BT259	3029D, 3029T	BF7674-D
359D, 359T	Lube (T19044)..... BT259	5 31/32 In. Fuel/Water Separator (RE62419).....
Lube..... BT259	Fuel (RE64449)..... BF7673-D	BF7674-D
Box-Style Fuel..... BF909	PowerTech 3029 (2.9L) (Tier 2)	7 5/8 In. Fuel/Water Separator (RE509032).....
362G, 362L	Lube (T19044)..... BT259	BF7786-D
Lube Ele..... PT63-1	Lube (RE519626)..... B7306	Fuel/Water Separator (For Cold Climates)
Lube Spin-on..... BT259	4 15/32 In. Fuel (RE60021)..... BF7675-D	(RE516477)..... BF7679-D
404A, 404T	5 7/32 In. Fuel (RE62418)..... BF7673-D	PowerTech Plus 4045DT, 4045TT (Tier 2)
Lube..... BT287	5 31/32 In. Fuel (RE62419)..... BF7674-D	Some Lube (RE504836)..... B7322
Box-Style Fuel..... [2] BF909	3164D	Some Lube (RE541420)..... B7322
Air (AH20488)..... PA1681-FN +	Lube..... BT259	Fuel/Water Separator (RE509031)..... BF7674-D
Coolant (Maintenance)..... BW5136	Box-Style Fuel..... BF909	PowerTech Plus 4045TE, 4045TLV, 4045TT (Tier 2)
404D	Can-Type Fuel..... BF825	Some Lube (RE59754)..... B7125
Lube (AR43634)..... BT287	3164G	Some Lube (RE504836)..... B7322
Lube (T19044)..... BT259	Lube..... BT259	4 15/32 In. Fuel (RE60021)..... BF7675-D
Box-Style Fuel..... BF909	3179D, 3179T	5 7/32 In. Fuel (Ext. Life) (RE62418).....
Fuel Ele..... PF814	Lube (T19044)..... BT259	BF7673-D
Coolant (Maintenance)..... BW5136	Fuel (RE50455)..... BF7673-D	5 31/32 In. Fuel (RE62419)..... BF7674-D
414D, 414T	4000W, 5000W Alternators	Fuel/Water Separator (TLV) (RE522868).....
Lube..... [2] BT259	Air (AM31400)..... PA678	BF7952-D
Box-Style Fuel..... BF909	PowerTech 4020	Some Radial Seal O. Air (KV16428)..... RS3542
466A, 466D, 466T	Lube (M801209)..... B488	Some Radial Seal I. Air (AP33331)..... RS3543
F-F Lube (AR101278)..... BT486	PowerTech 4024TF, 4024TLV, 4024TT (2.4L)	Some Radial Seal O. Air (KV16429)..... RS3544
F-F Lube (AR43634)..... BT287	Lube (RE519626)..... B7306	Some Radial Seal I. Air (AT171854)..... RS3545
B-P Lube Spin-on..... B7577	Fuel/Water Separator (RE508202)..... BF7904-D	PowerTech 4045HDW, 4045HT (Tier 3)
	Some Radial Seal O. Air (RE171235)..... RS5334	Lube (RE504836)..... B7322
		Some P. Fuel/Water Separator (RE529643).....
		BF7950-D
		Some P. Fuel/Water Separator (RE529644).....
		BF7954-D

Check Original Equipment Numbers in Parentheses.

* See Product Guide for Variations of This Number.

JOHN DEERE	
Generators, Industrial Engines, Power Units (cont'd.)	
PowerTech 4045HDW, 4045HT (Tier 3) (cont'd.)	
Some F. Fuel (RE522878)	BF7949-D
Some F. Fuel (RE526557)	BF9808-D
PowerTech 4045HLV (Tier 3)	
Lube (RE504836)	B7322
F. Fuel (RE526557)	BF9808-D
PowerTech M 4045HLV (Tier 3)	
Lube (RE541420)	B7322
Fuel (RE522868)	BF7952-D
PowerTech M 4045TF (Tier 3)	
Lube (RE504836)	B7322
P. Fuel/Water Separator (RE529643)	BF7950-D
F. Fuel (RE522868)	BF7952-D
PowerTech Plus 4045 Series (Tier 3)	
Lube (RE504836)	B7322
P. Fuel/Water Separator (To Eng. S/N 7190) (RE529643)	BF7950-D
P. Fuel/Water Separator (Eng. S/N 7190-up) (RE529644)	BF7954-D
F. Fuel (To Eng. S/N 7190) (RE522878)	BF7949-D
F. Fuel (Eng. S/N 7190-up) (RE526557)	BF9808-D
PowerTech Plus 4045HDW, 4045HT (4.5L) (Tier 3)	
Lube (RE504836)	B7322
P. Fuel/Water Separator (RE529643)	BF7950-D
F. Fuel (RE522878)	BF7949-D
PowerTech Plus 4045TF (Tier 3)	
Lube (RE504836)	B7322
P. Fuel/Water Separator (RE509208)	BF7784-D
F. Fuel (RE509031)	BF7674-D
4219D	
Lube	BT259
Box-Style Fuel	BF909
Can-Type Fuel	BF825
4219G	
Lube	BT259
4239D, 4239T, 4276D, 4276T	
Lube	BT259
Box-Style Fuel	BF909
5030 (3.0L)	
Lube (T19044)	BT259
Lube (PowerTech) (RE519626)	B7306
Fuel/Water Separator (RE508202)	BF7904-D
PowerTech E 5030HF, 5030HLV, 5030HT (3.0L)	
Lube (RE519626)	B7306
Fuel (RE533026)	BF9847-D
6059D, 6059T	
Lube (T19044)	BT259
Fuel (RE62418)	BF7673-D
6068D, 6068T (6.8L)	
Lube (T19044)	BT259
Fuel (RE50455)	BF7673-D
6068TFM (6.8L) Marine	
Some Lube (RE504836)	B7322
Some Lube (RE59754)	B7125
Some P. Fuel (TFM76) (RE521540)	BF7971-DM
Some F. Fuel (TFM50, TFM75) (RE62420)	BF7677-D
Some F. Fuel (TFM76) (RE521538)	BF7949-DM
PowerTech 6068 (6.8L)	
Lube (RE59754)	B7125
Fuel (RE50455)	BF7673-D
PowerTech Plus 6068 Series (6.8L) (Tier 3)	
Lube (RE504836)	B7322
F. Fuel (RE522878)	BF7949-D

JOHN DEERE	
Generators, Industrial Engines, Power Units (cont'd.)	
PowerTech Plus 6068 Series (6.8L) (Tier 3) (cont'd.)	
Some P. Fuel/Water Separator (RE529643)	BF7950-D
Some P. Fuel/Water Separator (RE522966)	BF7971-D
6076A, 6076H, 6076T (7.6L)	
Lube (RE46380)	BT486
Box-Style Fuel (RE27091)	BF959
Fuel (RE52987)	BF7674-D
PowerTech 6081, 6081A, 6081H, 6081T (8.1L)	
Lube Ele. (RE509672)	P7233
Lube Spin-on (RE57394)	BT486
Box-Style Fuel (To S/N 200000) (AR86745)	BF959
Fuel/Water Separator (To S/N 200000) (RE508633)	BF7682-D
Fuel (S/N 200000-246272 Pre-Fuel) (R502778)	CLN&R
Fuel/Water Separator (S/N 200000-246272) (RE519608)	BF1285-SP
Fuel/Water Separator (S/N 200000-246272) (RE522372)	BF1353-SPS
P. Fuel/Water Separator (S/N 246273-up) (RE522687)	BF1354-SPS
F. Fuel (S/N 246273-up) (RE522688)	BF7853
PowerTech 6081AFM Marine (8.1L)	
Lube Spin-on (RE57394)	BT486
F. Fuel (RE506428)	BF7717
PowerTech 6081 Industrial (8.1L) (Tier 2)	
Lube Ele. (RE509672)	P7233
Fuel (To S/N 232463, Pre-Filter) (R502778)	CLN&R
Fuel/Water Separator (To S/N 232463) (RE522372)	BF1353-SPS
P. Fuel/Water Separator (S/N 232463-up) (RE522687)	BF1354-SPS
F. Fuel (S/N 232463-up) (RE522688)	BF7853
PowerTech 6081 Marine (8.1L) (Tier 2)	
Lube Ele. (Eng. S/N 200000-up) (RE509672)	P7233
Some Lube Spin-on (RE57394)	BT486
F. Fuel (RE506428)	BF7717
Some Box-Style Fuel (AR86745)	BF959
PowerTech 6081 (8.1L) (Tier 3)	
Lube Ele. (RE509672)	P7233
Fuel (To S/N 241101 Pre-Fuel) (R502778)	CLN&R
Fuel/Water Separator (To S/N 241101) (RE522372)	BF1353-SPS
P. Fuel/Water Separator (S/N 241101-up) (RE522687)	BF1354-SPS
F. Fuel (S/N 241101-up) (RE522688)	BF7853
PowerTech 6090SFM Marine (9.0L)	
Lube Ele. (RE509672)	P7233
Lube Spin-on (RE57394)	BT486
PowerTech 6090H (9.0L) (Interim 4)	
Lube Ele. (RE538245)	P7233
Lube Spin-on (RE521420)	B7335-MPG
PowerTech Plus 6090 (9.0L) (Tier 3)	
Lube Ele. (RE509672)	P7233
Fuel Kit (Contains [1] Ele. and [1] Spin-on) (RE525523)	BF7929 KIT
6101A, 6101H (10.1L)	
Dual-Flow Lube	BD103 +
Box-Style Fuel	BF959
Fuel/Water Separator (RE53729)	BF7672-D
PowerTech 6105 (10.5L)	
Dual-Flow Lube (RE58935)	BD7310
Fuel Ele. (Eng. S/N 3716-up) (RE507284)	PF7770

JOHN DEERE	
Generators, Industrial Engines, Power Units (cont'd.)	
PowerTech 6105 (10.5L) (cont'd.)	
P. Fuel/Water Separator Spin-on (To Eng. S/N 3065, w/Drain) (RE500186)	BF1329 +
P. Fuel/Water Separator Spin-on (To Eng. S/N 3065, w/Drain and Sensor Port) (RE500186)	BF1329-SP +
P. Fuel/Water Separator Spin-on (To Eng. S/N 3065, w/Open End) (RE500186)	BF1329-O +
S. Fuel Spin-on (To Eng. S/N 3065) (RE501113)	BF7640
P. Fuel/Water Separator Spin-on (Eng. S/N 3065-3715) (RE502203)	BF1265
S. Fuel Spin-on (Eng. S/N 3065-3715) (RE502204)	BF7717
6125AFM, 6125SFM Marine (12.5L)	
Dual-Flow Lube (RE58935)	BD7310
Fuel Ele. (RE507284)	PF7770
S. Fuel Spin-on (RE502204)	BF7717
PowerTech 6125 (12.5L)	
Dual-Flow Lube (RE58935)	BD7310
Fuel Ele. (RE507284)	PF7770
P. Fuel/Water Separator (To S/N 7567, w/Drain) (RE500186)	BF1329
P. Fuel/Water Separator (To S/N 7567, w/Drain and Sensor Port) (RE500186)	BF1329-SP
P. Fuel/Water Separator (To S/N 7567, w/Open End) (RE500186)	BF1329-O
S. Fuel (To S/N 7567) (RE501113)	BF7640
P. Fuel/Water Separator (S/N 7567-up) (RE502203)	BF1265
S. Fuel (S/N 7567-up) (RE502204)	BF7717
PowerTech 6125 (12.5L) (Tier 2)	
Dual-Flow Lube (RE58935)	BD7310
Fuel Ele. (Single Fuel System) (RE507284)	PF7770
P. Fuel/Water Separator Spin-on (Dual Fuel System) (RE515345)	PF7973
S. Fuel Spin-on (Dual Fuel System) (RE506428)	BF7717
PowerTech 6135 (13.5L)	
Dual-Flow Lube (RE58935)	BD7310
Fuel Ele. (RE507284)	PF7770
PowerTech Plus 6135 (13.5L) (Tier 3)	
Dual-Flow Lube (RE530107)	BD7353
Fuel/Water Separator (RE532952)	BF9866-O
PSX6135 (13.5L)	
Dual-Flow Lube (RE530107)	BD7353
6329D	
Lube	BT259
Box-Style Fuel	BF909
Can-Type Fuel	[2] BF825
6329G, 6329L	
Lube	BT259
6359D, 6359T	
Lube	BT259
Box-Style Fuel	BF909
6362G, 6362L	
Lube Ele.	PT63-1
Lube Spin-on	BT259
6404A, 6404T	
Lube	BT287
Box-Style Fuel	[2] BF909
Air (AH20488)	PA1681-FN +
Coolant	BW5136
6404D	
Lube (AR43634)	BT287
Lube (T19044)	BT259
Box-Style Fuel	BF909

OFF-HIGHWAY

Check Original Equipment Numbers in Parentheses.

* See Product Guide for Variations of This Number.

JOHN DEERE	
Generators, Industrial Engines, Power Units (cont'd.)	
6404D (cont'd.)	
Fuel Ele.	PF814
Coolant (Maintenance)	BW5136
6414D, 6414T	
Lube. [2]	BT259
Box-Style Fuel.	BF909
6466A, 6466D, 6466T	
F-F Lube (AR101278)	BT486
F-F Lube (AR43634)	BT287
B-P Lube Spin-on.	B7577
Box-Style Fuel. [2]	BF909
Coolant (Maintenance)	BW5136
6531	
Lube Ele. (AR28110R)	PT63-1
Lube Spin-on (AR43634)	BT287
Lube Spin-on (T19044)	BT259
O. Air (AR61967)	PA2546
I. Air (AR61968)	PA2547
6531A, 6531T	
Lube.	BT287
Box-Style Fuel. [2]	BF909
Coolant (Maintenance)	BW5136
6531D	
Lube Ele.	PT87-S
Lube Spin-on.	BT287
Box-Style Fuel.	BF909
Coolant (Maintenance)	BW5136
6619A	
Lube (AR101278)	BT486
Lube (AR43634)	BT287
Box-Style Fuel. [2]	BF909
Coolant Spin-on.	BW5136
8955T	
Lube (AR101278)	[2] BT486
Lube (AR43634)	[2] BT287
Box-Style Fuel. [2]	BF909

JOHN DEERE
Lawn & Garden Equipment

G15 Walk-Behind Mower w/Kohler Command Pro 15 HP Eng.	
Lube (AM125424)	B7165
In-Line Fuel (AM116304)	BF833 +
SST15 Lawn Tractor	
Lube (AM125424)	B7165
Fuel (AM116304)	BF833 +
SST16, SST18 Lawn Tractors	
Lube (AM125424)	B7165
Fuel (AM116304)	BF833 +
Air (LG394018)	PA2226
7H17, 7H19 Walk-Behind Mowers w/Kawasaki 17 HP, 19 HP Eng.	
Lube (AM107423)	B7049
Hyd. (M131053)	BT8918
In-Line Fuel (AM116304)	BF833 +
7G18 Walk-Behind Mower w/Kohler Command Pro 18 HP Eng.	
Lube (AM125424)	B7165
In-Line Fuel (AM116304)	BF833 +
22 Greensmower, 22R Greensmower	
Air (M71952)	PA5394
Some Foam Wrap for Above Air (M75563) ..	PA4186
STX30 Lawn Tractor w/Kohler Eng.	
Lube (AM101207)	BT223
WG32A, WG36A w/Kawasaki 16 HP Eng.	
Lube (AM125424)	B7165

JOHN DEERE	
Lawn & Garden Equipment (cont'd.)	
WG32A, WG36A w/Kawasaki 16 HP Eng. (cont'd.)	
In-Line Fuel (AM116304)	BF833 +
WH36A Walk-Behind Mower w/Kawasaki 16 HP Eng.	
Lube (AM125424)	B7165
Hyd. (M131053)	BT8918
In-Line Fuel (AM116304)	BF833 +
STX38, STX46 Lawn Tractors w/Kohler Eng.	
Lube (AM101207)	BT223
Commercial 48 Mower w/Kawasaki 17 HP Eng.	
Lube (AM107423)	B33
WG48A w/Kawasaki 16 HP Eng.	
Lube (AM125424)	B7165
In-Line Fuel (AM116304)	BF833 +
WH48A, WH52A Walk-Behind Mowers w/Kawasaki 20 HP Eng.	
Lube (AM125424)	B7165
Hyd. (M131053)	BT8918
In-Line Fuel (AM116304)	BF833 +
55, 56, 57 Mowers	
Air (AM30900)	PA1666
JA60, JS60, JS60H, JS61, JA62, JS63, JS63C, JS63E Walk-Behind Mowers w/Briggs & Stratton 6 HP Eng.	
Air (LG491588JD)	PA2222
RX63 Mower	
Fuel (AM38708)	BF833-K2 +
65 Mower	
Air (AM30900)	PA1666
GX70, GX75 Mowers	
Fuel (AM116304)	BF833 +
R70, R72, S80, S82 Mowers	
Fuel (AM38708)	BF833-K2 +
RX73, RX75, SX75 Mowers	
Fuel (AM38708)	BF833-K2 +
SRX75 Mower	
Fuel (AM116304)	BF833 +
WE80 Walk-Behind Mower w/Kawasaki Eng.	
Lube (AM107423)	B7049
GX85, SX85 Mowers	
Fuel (AM116304)	BF833 +
R92, S92 Mowers	
Fuel (AM38708)	BF833-K2 +
GX95, SRX95 Mowers	
Lube (AM107423)	B33
Fuel (AM116304)	BF833 +
RX95, SX95 Mowers	
Lube (AM107423)	B33
Fuel (AM38708)	BF833-K2 +
D100 Lawn Tractor w/Briggs & Stratton 17.5 HP Eng.	
Lube (AM125424)	B7165
In-Line Fuel (Exc. Calif.) (AM116304)	BF833 +
G100 Lawn & Garden Tractor w/Kohler 25 HP Eng.	
Lube (AM125424)	B7165
Fuel (AM116304)	BF833 +
L100 Lawn Tractor w/Briggs & Stratton 17 HP Eng.	
In-Line Fuel (AM116304)	BF833 +
LA100 Lawn Tractor w/Briggs & Stratton 18.5 HP Eng.	
Fuel (AM116304)	BF833 +

JOHN DEERE	
Lawn & Garden Equipment (cont'd.)	
102 Mower w/Briggs & Stratton 17 HP Eng.	
In-Line Fuel (AM116304)	BF833 +
LA105 w/Briggs & Stratton 19.5 HP Eng.	
Lube (AM125424)	B7165
Fuel (AM116304)	BF833 +
108 Lawn Tractor	
Fuel (AM38708)	BF833-K2 +
L108 Mower w/Briggs & Stratton 18.5 HP Eng.	
Lube (AM125424)	B7165
Fuel (AM116304)	BF833 +
110, 110H Lawn & Garden Tractors	
Air (To S/N 100001, 8 HP Eng.) (AM30800)	PA1712
Air (S/N 100001-up) (AM31400)	PA678
D110 Lawn Tractor w/Briggs & Stratton 19.5 HP Eng.	
Lube (AM125424)	B7165
In-Line Fuel (Exc. Calif.) (AM116304)	BF833 +
G110 Garden Tractor w/Kohler 25 HP Eng.	
Lube (AM125424)	B7165
Fuel (AM116304)	BF833 +
L110 Lawn Tractor w/Kohler 17.5 HP Eng.	
Lube (AM125424)	B7165
LA110 Lawn Tractor w/Briggs & Stratton 19.5 HP Eng.	
Lube (AM125424)	B7165
Fuel (AM116304)	BF833 +
X110 Tractor w/Briggs & Stratton 18.5 HP Eng.	
Lube (AM125424)	B7165
Fuel (AM116304)	BF833 +
111, 111H Lawn Tractors	
Fuel (AM38708)	BF833-K2 +
L111 Mower w/Briggs & Stratton 20 HP Eng.	
Lube (AM125424)	B7165
Fuel (AM116304)	BF833 +
112 Lawn & Garden Tractor w/Kawasaki Eng.	
Lube.	B131
112, 112H Lawn & Garden Tractors w/Kohler Eng.	
Air (To S/N 100001) (AM31000)	PA1639
Air (S/N 100001-250001) (AM31400)	PA678
112L Lawn Tractor	
Lube (AM107423)	B33
Fuel (AM38708)	BF833-K2 +
115 Mower w/Briggs & Stratton 19 HP Eng.	
Lube (AM125424)	B7165
In-Line Fuel (AM116304)	BF833 +
LA115 w/Briggs & Stratton 19.5 HP Eng.	
Lube (AM125424)	B7165
Fuel (AM116304)	BF833 +
116, 116H Lawn Tractors	
Fuel (AM38708)	BF833-K2 +
L118 Mower w/Briggs & Stratton 22 HP Eng.	
Lube (AM125424)	B7165
Fuel (AM116304)	BF833 +
120, 140 Lawn Tractors	
Trans. (AM39653)	BT8301
Air (AM31400)	PA678
D120 Lawn Tractor w/Briggs & Stratton V-Twin 21 HP Eng.	
Lube (AM125424)	B7165
In-Line Fuel (Exc. Calif.) (AM116304)	BF833 +
L120 Mower w/Briggs & Stratton 22 HP Eng.	
Lube (AM125424)	B7165

Check Original Equipment Numbers in Parentheses.

* See Product Guide for Variations of This Number.

JOHN DEERE Lawn & Garden Equipment (cont'd.)	JOHN DEERE Lawn & Garden Equipment (cont'd.)	JOHN DEERE Lawn & Garden Equipment (cont'd.)
L120 Mower w/Briggs & Stratton 22 HP Eng. (cont'd.) Fuel (AM116304) BF833 +	LA155 w/Briggs & Stratton 24 HP Eng. Lube (AM125424) B7165 In-Line Fuel (AM116304) BF833 +	200, 210, 212, 214, 216 Garden Tractors w/Kohler Eng. Air (Exc. 8 HP Eng.) (M47494) PA2069 Air (8 HP Eng.) (AM31400) PA678
LA120 Lawn Tractor w/Briggs & Stratton 21 HP Eng. Lube (AM125424) B7165 Fuel (AM116304) BF833 +	160, 165 Lawn Tractors w/Kawasaki Eng. Lube (AM107423) B33 Fuel (AM38708) BF833-K2 +	208 Lawn & Garden Tractor Air (AM31400) PA678
X120 Mower w/Briggs & Stratton 19.5 HP Eng. Lube (AM125424) B7165 Fuel (AM116304) BF833 +	D160 Lawn Tractor w/Briggs & Stratton V-Twin 24 HP Eng. Lube (AM125424) B7165 In-Line Fuel (Exc. Calif.) (AM116304) BF833 +	GT225 Garden Tractor w/Briggs & Stratton Eng. Lube (AM125424) B7165 Fuel (AM116304) BF833 +
125 Mower w/Briggs & Stratton 20 HP Eng. Lube (AM125424) B7165 In-Line Fuel (AM116304) BF833 +	LT160 Lawn Tractor Lube (AM125424) B7165	Z225 EZTrak Mower w/Briggs & Stratton 18.5 HP Eng. Fuel (AM116304) BF833 +
LA125 w/Briggs & Stratton 21 HP Eng. Lube (AM125424) B7165 Fuel (AM116304) BF833 +	165 Garden Tractor w/Toyota Eng. Lube B131	GT235, GT235E Lawn & Garden Tractors w/Briggs & Stratton 18 HP Eng. Lube (AM125424) B7165 Fuel (AM116304) BF833 + Air (LG394018) PA2226
130 Lawn Tractor Fuel (AM38708) BF833-K2 +	LA165 w/Briggs & Stratton 24 HP Eng. Lube (AM125424) B7165 Fuel (AM116304) BF833 +	GT235, GT235E Lawn & Garden Tractors w/Kawasaki Eng. Lube (AM107423) B33 Fuel (AM116304) BF833 +
D130 Lawn Tractor w/Briggs & Stratton V-Twin 22 HP Eng. Lube (AM125424) B7165 In-Line Fuel (Exc. Calif.) (AM116304) BF833 +	LT166, LTR166 Lawn Tractors w/Briggs & Stratton 16 HP Eng. Lube (AM125424) B7165 Fuel (AM116304) BF833 + Air (LG394018) PA2226	240, 245 Garden Tractors w/Kawasaki Eng. Lube (AM107423) B33 In-Line Fuel (AM116304) BF833 + Air (M97211) PA4769
L130 Mower w/Briggs & Stratton 23 HP Eng. Lube (AM125424) B7165 Fuel (AM116304) BF833 +	170, 175 Lawn Tractors w/Kawasaki Eng. Lube (AM107423) B33 Air (M97211) PA4769	GT242 Garden Tractor w/Kawasaki Eng. Lube (AM107423) B33 Fuel (AM116304) BF833 + Air (M97211) PA4769
LA130 Lawn Tractor w/Briggs & Stratton 21 HP Eng. Lube (AM125424) B7165 Fuel (AM116304) BF833 +	D170 Lawn Tractor w/Briggs & Stratton V-Twin 26 HP Eng. Lube (AM125424) B7165 In-Line Fuel (Exc. Calif.) (AM116304) BF833 +	GT245 Garden Tractor w/Kawasaki 20 HP Eng. Lube (AM107423) B33 Fuel (AM116304) BF833 +
LT133, LT155 Lawn Tractors w/Kohler 13 HP, 15 HP Eng. Lube (AM125424) B7165	LT170 Lawn Tractor Lube (AM125424) B7165 Air (LG394018) PA2226	Z245 w/Briggs & Stratton 23 HP Eng. Some Lube (AM125424) B7165 Some Lube (GY20577) B7165 Fuel (AM116304) BF833 +
135, 145 Mowers w/Briggs & Stratton 22 HP Eng. Lube (AM125424) B7165 In-Line Fuel (AM116304) BF833 +	LX172, LX176 Lawn Tractors w/Kawasaki Eng. Lube (AM107423) B33 In-Line Fuel (AM116304) BF833 + Air (M97211) PA4769	GX255 Lawn Tractor w/Kawasaki 20 HP Eng. Lube (AM107423) B33 Fuel (AM116304) BF833 +
LA135 w/Briggs & Stratton 22 HP Eng. Lube (AM125424) B7165 Fuel (AM116304) BF833 +	LX173 Lawn Tractor w/Briggs & Stratton Eng. Lube (AM125424) B7165 Fuel (AM116304) BF833 +	LX255 Lawn Tractor w/Briggs & Stratton Eng. Lube (AM125424) B7165 In-Line Fuel (AM116304) BF833 +
D140 Lawn Tractor w/Briggs & Stratton V-Twin 22 HP Eng. Lube (AM125424) B7165 In-Line Fuel (Exc. Calif.) (AM116304) BF833 +	LX173 Lawn Tractor w/Kohler Eng. Lube (1205001) B1410	260, 265 Garden Tractors w/Kawasaki Eng. Lube (AM107423) B33 Fuel (AM116304) BF833 +
LA140 Lawn Tractor w/Briggs & Stratton 23 HP Eng. Lube (AM125424) B7165 Fuel (AM116304) BF833 +	LA175 w/Briggs & Stratton 26 HP Eng. Lube (AM125424) B7165 Fuel (AM116304) BF833 +	GT262, GT275 Garden Tractors w/Kawasaki Eng. Lube (AM107423) B33 Fuel (AM116304) BF833 +
X140 w/Briggs & Stratton 21 HP Eng. Lube (AM125424) B7165 Fuel (AM116304) BF833 +	LX178, LX188 Lawn Tractors w/Kawasaki Eng. Lube (AM107423) B33 Fuel (AM116304) BF833 +	LX266 Lawn Tractor Lube (AM125424) B7165 Fuel (AM116304) BF833 +
LA145 w/Briggs & Stratton 22 HP Eng. Lube (AM125424) B7165 Fuel (AM116304) BF833 +	180, 185 Lawn Tractors w/Kawasaki Eng. Lube (AM107423) B33	LX277, LX279 Lawn Tractors Lube (AM107423) B33 Fuel (AM116304) BF833 + Air (LX279, Paper) (M76077) PA5619 Air (LX279, Foam Wrap) (M76076) PA4187
D150 Lawn Tractor w/Briggs & Stratton V-Twin 24 HP Eng. Lube (AM125424) B7165 In-Line Fuel (AM116304) BF833 +	LT180 Lawn Tractor w/Kawasaki FH500V Eng. Lube (AM107423) B33	LX280 Lawn Tractor w/Kawasaki 18 HP Eng. Lube (AM107423) B33 Fuel (AM116304) BF833 +
LA150 Lawn Tractor w/Briggs & Stratton 26 HP Eng. Lube (AM125424) B7165 Fuel (AM116304) BF833 +	LTR180 w/Kawasaki Eng. Lube (AM107423) B33	285, 320 Garden Tractors w/Kawasaki Eng. Lube (AM107423) B33 Fuel (w/o FI) (AM116304) BF833 + Air (Paper) (M76077) PA5619 Air (Foam Wrap) (M76076) PA4187
LT150 Lube (AM125424) B7165	185 Garden Tractor w/Toyota Eng. Lube B131	
LT150G, LT150H Lawn Tractors Lube (AM125424) B7165	LX186 Lawn Tractor w/Kawasaki Eng. Lube (AM107423) B33 Fuel (AM116304) BF833 +	
155C Mower w/Briggs & Stratton 25 HP Eng. Lube (AM125424) B7165 In-Line Fuel (AM116304) BF833 +	190C Mower w/Briggs & Stratton 25 HP Eng. Lube (AM125424) B7165 In-Line Fuel (AM116304) BF833 +	

OFF-HIGHWAY

Check Original Equipment Numbers in Parentheses.

* See Product Guide for Variations of This Number.

JOHN DEERE	JOHN DEERE	JOHN DEERE
Lawn & Garden Equipment (cont'd.)	Lawn & Garden Equipment (cont'd.)	Lawn & Garden Equipment (cont'd.)
LX288 Lawn Tractor w/Briggs & Stratton Eng. Lube (AM125424) B7165 In-Line Fuel (AM116304) BF833 + Air (LG394018) PA2226	332 Lawn Tractor (cont'd.) Fuel (M801101) PF981 O. Air (AM108242) PA3472 I. Air (M94734) PA3565 Single Air (M73341) PA3472	445 Garden Tractor w/Kawasaki 22 HP Eng. Lube (AM107423) B33 Some Transaxle (AM116156) BT8499 In-Line Fuel (AM117584) BF9857 Air (Paper) (MIU11376) PA4553 Air (Foam Wrap) (M76076) PA4187
LX289 Lawn Tractor w/Kawasaki 17 HP Eng. Lube (AM107423) B33 Fuel (AM116304) BF833 + Air (Paper) (M76077) PA5619 Air (Foam Wrap) (M76076) PA4187	335 Lawn & Garden Tractor w/Kawasaki 20 HP Eng. Lube (AM107423) B33 Fuel (AM116304) BF833 +	Z445 EZTrak Mower w/Kawasaki 25 HP Eng. Lube (AM107423) B33 Fuel (AM116304) BF833 +
300 Hydrostatic Tractor w/Kohler Eng. Trans. (AM39653) BT8301 Air (M47494) PA2069	GX335 Garden Tractor Lube (AM107423) B33 Fuel (AM116304) BF833 +	455 Garden Tractor w/Kawasaki Eng. Lube (AM107423) B33 O. Air (AM108243) PA3472-FN I. Air (M94734) PA3565
X300, X300R, X304 Mowers w/Kawasaki FH491V Eng. Lube (AM107423) B33 Fuel (AM116304) BF833 +	X340 Mower w/Kawasaki FH721V Eng. Lube (AM107423) B33 Fuel (AM116304) BF833 +	455 Garden Tractor w/Yanmar 3TNA72 22 HP Eng. Lube (M806418) B1400 Some Transaxle (AM116156) BT8499 Fuel Ele. (CH15553) PF937 O. Air (AM108243) PA3472-FN I. Air (M94734) PA3565
X300, X300R, X304 Mowers w/Kawasaki FS541V Eng. Lube (AM125424) B7165 Fuel (AM116304) BF833 +	345 Lawn & Garden Tractor w/Kawasaki 18, 20 HP Engs. Lube (AM107423) B33 Fuel (AM116304) BF833 + Air (Paper) (M76077) PA5619 Air (Foam Wrap) (M76076) PA4187	X465 Lawn & Garden Tractor w/Kawasaki 21 HP Eng. Lube (AM107423) B33 Fuel (AM116304) BF833 +
312, 314 Hydrostatic Tractors Trans. (AM39653) BT8301 Air (To S/N 80001) (AM31400) PA678 Air (S/N 80001-up) (M47494) PA2069	GX345 Garden Tractor w/Kawasaki 20 HP Eng. Lube (AM107423) B33 Fuel (AM116304) BF833 + Air (Paper) (M76077) PA5619 Air (Foam Wrap) (M76076) PA4187	Z465 w/Kawasaki 25 HP Eng. Lube (AM107423) B33 Fuel (AM116304) BF833 +
316 Hydrostatic Tractor Lube (S/N 285001-420000) (AM101207) BT223 Trans. (AM39653) BT8301 Fuel (AM38708) BF833-K2 + Air (To S/N 95000) (M47494) PA2069 Air (S/N 285001-420000) (HE140-2628) PA2063	355D Lawn & Garden Tractor w/Yanmar 2V78 18HP Eng. Lube (M806418) B1400	X475 Lawn & Garden Tractor w/Kawasaki 23 HP Eng. Lube (AM107423) B33 Fuel (AM116304) BF833 +
317, 318 Lawn Tractors w/Kohler 17 HP, 18 HP Engs. Lube (AM101207) BT223 Trans. (AM39653) BT8301 Fuel (AM101126) BF833 + Air (AM100137) PA1969 Air (HE140-1228) PA2063	GX355 Garden Tractor Lube (M806418) B1400	X485 Lawn & Garden Tractor w/Kawasaki 25 HP Eng. Lube (AM107423) B33 Fuel (AM117584) BF9857
X320 Mower w/Kawasaki FH661V Eng. Lube (AM107423) B33 Fuel (AM116304) BF833 +	X360 Riding Mower w/Kawasaki FH661V 22 HP Eng. Lube (AM107423) B33 Fuel (AM116304) BF833 +	X495 Lawn & Garden Tractor w/Yanmar Eng. Lube (M806418) B1400 Fuel (CH15553) PF937 Radial Seal O. Air (M113621) RS3715 Radial Seal I. Air (M123378) RS3930
322 Lawn Tractor Lube (AM101378) B227 Trans. (AM39653) BT8301 In-Line Fuel (AM876035) BF840 + O. Air (AM108242) PA3472 I. Air (M94734) PA3565 Single Air (M73341) PA3472	415 Lawn & Garden Tractor Lube (M806418) B1400 Hydrostatic (AM116156) BT8499 Fuel (CH15553) PF937 O. Air (AM108243) PA3472-FN	X500 Mower w/Kawasaki FH721V Eng. Lube (AM107423) B33 Fuel (AM116304) BF833 +
324 Tiller Air PA1666	420 Garden Tractor Lube (AM101207) BT223 Trans. (AM39653) BT8301 Fuel (To S/N 420001) (AM38708) BF833-K2 + Fuel (S/N 420001-up) (AM116304) BF833 + Air (HE140-2628) PA2063	F510 Mower w/Kawasaki Eng. Lube (AM107423) B33 Fuel (To S/N 100001) (AM38708) BF833-K2 + Fuel (S/N 100001-up) (AM116304) BF833 + Air (M97211) PA4769
X324 Mower w/Kawasaki FH661V Eng. Lube (AM107423) B33 Fuel (AM116304) BF833 +	425 Garden Tractor w/Kawasaki 20 HP Eng. Lube (AM107423) B33 Some Transaxle (AM116156) BT8499 In-Line Fuel (AM116304) BF833 + Air (Paper) (MIU11376) PA4553 Air (Foam Wrap) (M76076) PA4187	Z510A w/Kohler 22 HP Eng. Lube (AM125424) B7165 In-Line Fuel (AM116304) BF833 +
325 Lawn & Garden Tractor w/Kawasaki 17, 18 HP Engs. Lube (AM107423) B33 Fuel (AM116304) BF833 +	Z425 EZTrak Mower w/Briggs & Stratton 23 HP Eng. Lube (AM125424) B7165 Fuel (AM116304) BF833 +	519 Vertical Mower Air (M71952) PA5394 Foam Wrap for Above Air (M75563) PA4186
GX325 Garden Tractor Lube (AM107423) B33 Fuel (AM116304) BF833 +	430 Lawn Tractor Lube (AM101378) B227 Trans. (AM39653) BT8301 Box-Style Fuel (AM101004) BF856 O. Air (AM108242) PA3472 I. Air (M94734) PA3565 Single Air (M73341) PA3472	X520 Mower w/Kawasaki FD731V Eng. Lube (AM107423) B33 Fuel (AM116304) BF833 +
330 Lawn Tractor Lube (AM101378) B227 Trans. (AM39653) BT8301 Fuel (CH10479) PF981		Z520A w/Kohler 25 HP Eng. Lube (AM125424) B7165 In-Line Fuel (AM116304) BF833 +
332 Lawn Tractor Lube (AM101378) B227 Trans. (AM39653) BT8301		524 Tiller Air PA1666
		F525 Mower w/Kawasaki Eng. Lube (AM107423) B33 Fuel (To S/N 100001) (AM38708) BF833-K2 + Fuel (S/N 100001-up) (AM116304) BF833 +

Check Original Equipment Numbers in Parentheses.

* See Product Guide for Variations of This Number.

JOHN DEERE	
Lawn & Garden Equipment (cont'd.)	
529 Vacuum Blower	
Air (M71952)	PA5394
X530 Riding Mower w/Kawasaki FH721V 25 HP Eng.	
Lube (AM107423)	B33
Fuel (AM116304)	BF833 +
X534 Mower w/Kawasaki FH721V Eng.	
Lube (AM107423)	B33
Fuel (AM116304)	BF833 +
X540 Mower w/Kawasaki FD731V Eng.	
Lube (AM107423)	B33
Fuel (AM116304)	BF833 +
X575 Lawn & Garden Tractor w/Kawasaki 23 HP Eng.	
Lube (AM107423)	B33
Fuel (AM116304)	BF833 +
X585 Lawn & Garden Tractor w/Kawasaki 25 HP Eng.	
Lube (AM107423)	B33
Fuel (AM117584)	BF9857
X595 Lawn & Garden Tractor w/Yanmar Eng.	
Lube (M806418)	B1400
Fuel (CH15553)	PF937
Radial Seal O. Air (M113621)	RS3715
Radial Seal I. Air (M123378)	RS3930
F620 Front Mower w/Briggs & Stratton 20 HP Eng.	
Lube (AM125424)	B7165
Hydrostatic (AM39653)	BT8301
Fuel (AM116304)	BF833 +
Air (M47494)	PA2069
624 Tiller	
Air	PA1666
Z645 EZtrak Mower w/27 HP Eng.	
Lube (AM125424)	B7165
In-Line Fuel (AM116304)	BF833 +
647 Quik Trak Mower	
Lube (AM107423)	B33
Hyd. (M131053)	BT8918
Fuel (AM116304)	BF833 +
647A Quik Trak Pro Mower w/Kawasaki 22 HP Eng.	
Some Lube (AM107423)	B33
Some Lube (AM125424)	B7165
Fuel (AM116304)	BF833 +
Radial Seal O. Air (To S/N 70001) (M144100)	RS3704
Radial Seal I. Air (To S/N 70001) (M144098)	RS3705
Radial Seal O. Air (S/N 70001-up) (MIU12457)	RS3704
Radial Seal I. Air (S/N 70001-up) (MIU12458)	RS3705
M653 Z-Trak w/Briggs & Stratton 22 HP Eng.	
Lube (AM125424)	B7165
Fuel (AM116304)	BF833 +
Air (M47494)	PA2069
M655 Z-Trak, M665 Z-Trak w/Briggs & Stratton 25 HP Eng.	
Lube (AM125424)	B7165
Fuel (AM116304)	BF833 +
Z655 EZtrak Mower w/Briggs & Stratton 27 HP Eng.	
Lube (AM125424)	B7165
In-Line Fuel (AM116304)	BF833 +
657 Quik Trak, 667 Quik Trak Mowers w/Kawasaki Eng.	
Lube (AM107423)	B33
Hyd. (M131053)	BT8918

JOHN DEERE	
Lawn & Garden Equipment (cont'd.)	
657 Quik Trak, 667 Quik Trak Mowers w/Kawasaki Eng. (cont'd.)	
Fuel (AM116304)	BF833 +
657A Z-Trak, 667A Z-Trak Mowers w/Kawasaki 23 HP Eng.	
Lube (AM107423)	B33
Fuel (AM116304)	BF833 +
Radial Seal O. Air (To S/N 70001) (M144100)	RS3704
Radial Seal I. Air (To S/N 70001) (M144098)	RS3705
Radial Seal O. Air (S/N 70001-up) (MIU12457)	RS3704
Radial Seal I. Air (S/N 70001-up) (MIU12458)	RS3705
Z665 EZtrak Mower w/Briggs & Stratton 27 HP Eng.	
Lube (AM125424)	B7165
In-Line Fuel (AM116304)	BF833 +
F680 Front Mower w/Briggs & Stratton 20 HP Eng.	
Lube (AM125424)	B7165
Hydrostatic (AM39653)	BT8301
Fuel (AM116304)	BF833 +
Air (M47494)	PA2069
F687 Z-Trak Mower w/Kohler 23 HP Eng.	
Lube (AM125424)	B7165
Fuel (AM116304)	BF833 +
Air (M47494)	PA2069
X700 Mower w/Kawasaki FD671D Eng.	
Lube (AM107423)	B33
Fuel (AM116304)	BF833 +
F710 Front Mower w/Kawasaki 20 HP Eng.	
Lube (AM107423)	B33
Fuel (AM116304)	BF833 +
Z710A Z-Trak w/Kohler Command V-Twin 23 HP Eng.	
Lube (AM125424)	B7165
Fuel (AM116304)	BF833 +
Radial Seal O. Air (M144100)	RS3704
Radial Seal I. Air (M144098)	RS3705
717A Z-Trak w/Kawasaki 19 HP Eng.	
Lube (AM107423)	B33
Fuel (AM116304)	BF833 +
Remote Radial Seal O. Air (HvyDty.) (M144100)	RS3704
Remote Radial Seal I. Air (HvyDty.) (M144098)	RS3705
717E Z-Trak w/Kawasaki FH580V (19 HP) Eng.	
Lube (AM107423)	B33
Fuel (AM116304)	BF833 +
X720, X720SE, X724 Mowers w/Kawasaki FD750D Eng.	
Lube (AM107423)	B33
In-Line Fuel (AM117584)	BF9857
Z720A Z-Trak w/Kohler Command Pro 25 HP Eng.	
Lube (AM125424)	B7165
Fuel (AM116304)	BF833 +
Radial Seal O. Air (M144100)	RS3704
Radial Seal I. Air (M144098)	RS3705
F725 Front Mower w/Kawasaki 20 HP Eng.	
Lube (AM107423)	B33
Fuel (AM116304)	BF833 +
Air (Paper) (M76077)	PA5619
Air (Foam Wrap) (M76076)	PA4187
727A Z-Trak w/Kawasaki 23 HP Eng.	
Lube (AM107423)	B33
Fuel (AM116304)	BF833 +

JOHN DEERE	
Lawn & Garden Equipment (cont'd.)	
727A Z-Trak w/Kawasaki 23 HP Eng. (cont'd.)	
Remote Radial Seal O. Air (HvyDty.) (M144100)	RS3704
Remote Radial Seal I. Air (HvyDty.) (M144098)	RS3705
X728, X728SE, X729 Mowers w/Kawasaki FD750D (27 HP) Eng.	
Lube (AM107423)	B33
Fuel (AM117584)	BF9857
F735 Front Mower w/Yanmar 2V78 Diesel Eng.	
Lube (M806418)	B1400
Radial Seal O. Air (M113621)	RS3715
Radial Seal I. Air (M123378)	RS3930
737, 757 w/Kawasaki 23 HP, 25 HP Eng.	
Lube (AM107423)	B33
Hyd. (AM39653)	BT8301
Fuel (AM116304)	BF833 +
X740, X744, X748, X748SE, X749 Mowers w/Yanmar TNV76 (24 HP) Eng.	
Lube (M806418)	B1400
Fuel (M801101)	PF981
Radial Seal O. Air (M113621)	RS3715
Radial Seal I. Air (M123378)	RS3930
777 Z-Trak w/Kawasaki 27 HP Eng.	
Lube (AM107423)	B33
Hyd. Tank (To S/N 20001) (M131053)	BT8918
Fuel (AM116304)	BF833 +
Radial Seal O. Air (S/N 32640-up) (M144100)	RS3704
Radial Seal I. Air (S/N 32640-up) (M144098)	RS3705
797 Z-Trak w/Kawasaki 29 HP Eng.	
Lube (AM107423)	B33
Hyd. Tank (To S/N 20001) (M131053)	BT8918
Fuel (AM116304)	BF833 +
Radial Seal O. Air (S/N 2388-up) (M144100)	RS3704
Radial Seal I. Air (S/N 2388-up) (M144098)	RS3705
Z810A, Z820A w/Kawasaki 22 HP, 25 HP Eng.	
Lube (AM107423)	B33
In-Line Fuel (AM116304)	BF833 +
Radial Seal O. Air (M144100)	RS3704
Radial Seal I. Air (M144098)	RS3705
Z830A w/Kawasaki 27 HP Eng.	
Lube (AM107423)	B33
In-Line Fuel (AM116304)	BF833 +
Radial Seal O. Air (MIU11747)	RS5325
Z840A w/Kawasaki FD731V (26 HP) Eng.	
Lube (AM107423)	B33
In-Line Fuel (AM116304)	BF833 +
Radial Seal O. Air (M144100)	RS3704
Radial Seal I. Air (M144098)	RS3705
Z850A w/Kawasaki FX850V (31 HP) Eng.	
Lube (AM107423)	B33
Radial Seal O. Air (MIU11747)	RS5325
Z860A Z-Trak w/Kawasaki 34 HP Eng.	
Lube (AM107423)	B7049
Fuel (AM116304)	BF833 +
Some Radial Seal O. Air (MIU11747)	RS5325
Some Radial Seal O. Air (MIU12457)	RS3704
Some Radial Seal I. Air (MIU12458)	RS3705
F910 Front Mower	
Lube (TY9425)	B2 +
Trans. (AM39653)	BT8301
Fuel (AM116304)	BF833 +
Air (AM101812)	PA3967

OFF-HIGHWAY

Check Original Equipment Numbers in Parentheses.

* See Product Guide for Variations of This Number.

JOHN DEERE	
Lawn & Garden Equipment (cont'd.)	
Z910A Pro, Z920A Pro w/Kohler 22 HP, 25 HP Eng.	
Lube (AM125424)	B7165
Fuel (AM116304)	BF833 +
Radial Seal O. Air (MIU12457)	RS3704
Radial Seal I. Air (MIU12458)	RS3705
Z925A Z-Trak Pro Mower w/Kawasaki FX751V (27 HP) Eng.	
Lube (AM107423)	B33
Fuel (AM116304)	BF833 +
Some Radial Seal O. Air (MIU11747)	RS5325
Some Radial Seal O. Air (MIU12457)	RS3704
Some Radial Seal I. Air (MIU12458)	RS3705
Z925A EFI ZTrak Pro Mower w/27 HP EFI Eng.	
Lube (AM119567)	B7165
Radial Seal O. Air (M144100)	RS3704
Radial Seal I. Air (M144098)	RS3705
F930 Front Mower	
Lube (TY9425)	B2 +
Trans. (AM39653)	BT8301
Fuel (AM116304)	BF833 +
Air (AM101812)	PA3967
Z930A Pro Mower w/Kawasaki 22 HP Eng.	
Lube (AM107423)	B33
Fuel (AM116304)	BF833 +
Radial Seal O. Air (MIU11747)	RS5325
F935 Front Mower w/Yanmar 3TNA72 (22 HP) Eng.	
Lube (M806418)	B1400
Trans. (AM39653)	BT8301
Fuel Ele. (S/N 131201-190000) (M801101)	PF981
Box-Style Fuel/Water Separator (S/N 10001-131200, 360001-750000) (AM101004)	BF856
O. Air (S/N 10001-130726) (AM108243)	PA3472-FN
I. Air (S/N 10001-130726) (M94734)	PA3565
O. Air (S/N 130727-up) (AM108184)	PA3557-FN
I. Air (S/N 130727-up) (AM108185)	PA3632
Z950A Pro, Z960A Pro, Z970A Pro Mowers w/Kawasaki 25 HP, 26 HP, 31 HP Eng.	
Lube (AM107423)	B33
Fuel (AM116304)	BF833 +
Radial Seal O. Air (MIU11747)	RS5325
997 ZTrak w/Yanmar TNV82A Eng.	
Lube (M806419)	B7216
Fuel (M811031)	BF7552
Radial Seal O. Air (M131802)	RS3704
Radial Seal I. Air (M131803)	RS3705
F1145 Front Mower w/Yanmar 3TN75 Eng.	
Lube (M801002)	B161-S
Hydrostatic (AM102723)	BT8416
Fuel (M801101)	PF981
O. Air (AM108184)	PA3557-FN
I. Air (AM108185)	PA3632
F1145 Front Mower w/Yanmar 3TN78 Eng.	
Lube (M806419)	B7216
Lube (M801002)	B161-S
Hydrostatic (AM102723)	BT8416
Fuel (M801101)	PF981
O. Air (AM108184)	PA3557-FN
I. Air (AM108185)	PA3632
1420 Front Mower w/Yanmar 3TG72 Eng.	
Lube (M806418)	B1400
Fuel (To S/N 40001) (AM876035)	BF840 ⁸⁴
Fuel (S/N 40001-up) (M811031)	BF7552
Fuel/Water Separator (S/N 40001-up) (M811032)	CLN&R
Radial Seal O. Air (M131802)	RS3704
Radial Seal I. Air (M131803)	RS3705

JOHN DEERE	
Lawn & Garden Equipment (cont'd.)	
1435 Front Mower w/Yanmar 3TNE74 Eng.	
Lube (M806418)	B1400
Fuel (To S/N 40001) (CH15553)	PF937
Fuel (S/N 40001-up) (M811031)	BF7552
Fuel/Water Separator (S/N 40001-up) (M811032)	CLN&R
Radial Seal O. Air (M131802)	RS3704
Radial Seal I. Air (M131803)	RS3705
1445 Front Mower w/Yanmar 3TNE78 Eng.	
Lube (M806418)	B1400
Fuel (To S/N 40001) (M801101)	PF981
Fuel (S/N 40001-up) (M811031)	BF7552
Fuel/Water Separator (S/N 40001-up) (M811032)	CLN&R
Radial Seal O. Air (M131802)	RS3704
Radial Seal I. Air (M131803)	RS3705
1545 Mower w/Yanmar Eng.	
Lube (M806419)	B7216
Fuel Ele. (To S/N 20001) (M801101)	PF981
Fuel Spin-on (S/N 20001-up) (M811031)	BF7552
Fuel/Water Separator (S/N 20001-up) (M811032)	CLN&R
Radial Seal O. Air (M131802)	RS3704
Radial Seal I. Air (M131803)	RS3705
1565 Mower w/Yanmar Eng.	
Lube (M806419)	B7216
Fuel Ele. (To S/N 30001) (M801101)	PF981
Fuel Spin-on (S/N 30001-up) (M811031)	BF7552
Fuel/Water Separator (S/N 30001-up) (M811032)	CLN&R
Radial Seal O. Air (M131802)	RS3704
Radial Seal I. Air (M131803)	RS3705
1600, 1620 Mowers w/Yanmar 4TNE88 Eng.	
Lube (M806419)	B7216
Hyd. (AL77061)	BT8841-MPG
Fuel Ele. (T111383)	PF717
Radial Seal O. Air (RE68048)	RS3549
Radial Seal I. Air (RE68049)	RS3703
1600 Turbo Mower w/Yanmar 4TNE84T Eng.	
Lube (M806419)	B7216
Hyd. (AL77061)	BT8841-MPG
Fuel Ele. (T111383)	PF717
Radial Seal O. Air (AP33330)	RS3542
Radial Seal I. Air (AP33331)	RS3543
1600 Turbo Series II Mower w/Yanmar Eng. (Tier 2)	
Lube (M806419)	B7216
Hyd. (AL77061)	BT8841-MPG
Fuel Spin-on (M811031)	BF7552
Fuel/Water Separator (M811032)	CLN&R
Radial Seal O. Air (AP33330)	RS3542
Radial Seal I. Air (AP33331)	RS3543
1905 Reel Mower w/Yanmar 4TNV88 Eng.	
Lube (M806419)	B7216
Fuel Spin-on (M811031)	BF7552
Fuel/Water Separator (M811032)	CLN&R
Radial Seal O. Air (DMU210614)	RS3549
Radial Seal I. Air (DMU210613)	RS3703
2243 Greens Mower w/Kawasaki 18 HP Gas Eng.	
Lube (AM107423)	B33
Air (Paper) (M76077)	PA5619
Air (Foam Wrap) (M76076)	PA4187
2243 Greens Mower w/Yanmar 3TNE68 Diesel Eng.	
Lube (AM101378)	B227
Fuel (M801101)	PF981
O. Air (AM108242)	PA3472
I. Air (M94734)	PA3565

JOHN DEERE	
Lawn & Garden Equipment (cont'd.)	
2500, 2500A, 2500E Greens Mowers w/Yanmar 3TNE68 Diesel Eng.	
Lube (M806418)	B1400
Hyd. (AM102723)	BT8416
Fuel (CH15553)	PF937
Radial Seal O. Air (M113621)	RS3715
Radial Seal I. Air (M123378)	RS3930
2500, 2500A, 2500B, 2500E Greens Mowers w/Kawasaki FD620D Gas Eng.	
Lube (AM107423)	B33
Hyd. (AM102723)	BT8416
Fuel (AM116304)	BF833 +
Oval Air (MIU11376)	PA4553
Foam Wrap for Above Air (M76076)	PA4187
2500B Greens Mower w/Yanmar 3TNV70 Diesel Eng.	
Lube (M806418)	B1400
Hyd. (AM102723)	BT8416
Fuel (M801101)	PF981
Radial Seal O. Air (M113621)	RS3715
Radial Seal I. Air (M123378)	RS3930
2653 Utility Mower w/Kawasaki FD620D Gas Eng.	
Lube (AM107423)	B33
Fuel (AM116304)	BF833 +
Air (Paper) (MIU11376)	PA4553
Foam Wrap for Above Air (M76076)	PA4187
2653A Mower w/Yanmar 3TNE68 Eng.	
Lube (M806418)	B1400
Trans. (AM102723)	BT8416
2 3/4 In. Fuel Ele. (CH15553)	PF937
3 1/2 In. Fuel Ele. (M801101)	PF981
Radial Seal O. Air (M113621)	RS3715
Radial Seal I. Air (M123378)	RS3930
2653B Mower w/Yanmar Eng. (Tier 2)	
Trans. (AM102723)	BT8416
Fuel Ele. (M801101)	PF981
Radial Seal O. Air (M113621)	RS3715
Radial Seal I. Air (M123378)	RS3930
3215 Turf System Mower w/Yanmar 3TNE78, 3TNE82, 3TNE84 Eng.	
Lube (M806419)	B7216
Hyd. (RE205726)	BT9370-MPG
Fuel (3TNE78, 3TNE82 Eng.) (M801101)	PF981
Fuel (3TNE84 Eng.) (T111383)	PF717
O. Air (AM108184)	PA3557-FN
I. Air (AM108185)	PA3632
3215A Fairway Mower w/Yanmar 3TNE78, 3TNE82 Eng.	
Lube (M806419)	B7216
Hyd. (RE205726)	BT9370-MPG
Fuel (M801101)	PF981
O. Air (AM108184)	PA3557-FN
I. Air (AM108185)	PA3632
3215B Turf System I Mower w/Yanmar 3TNE82 Eng.	
Lube (M806419)	B7216
Hyd. (RE205726)	BT9370-MPG
Fuel (M801101)	PF981
Axial Seal O. Air (To S/N 30001) (AM108184)	PA3557-FN
Axial Seal I. Air (To S/N 30001) (AM108185)	PA3632
Radial Seal O. Air (S/N 30001-up) (RE68048)	RS3549
Radial Seal I. Air (S/N 30001-up) (RE68049)	RS3703
3225B Fairway Mower w/Yanmar 3TNE84 Eng.	
Lube (M806419)	B7216

Check Original Equipment Numbers in Parentheses.

* See Product Guide for Variations of This Number.

⁸⁴ w/Hoses and Clamps, Use BF840-K1.

JOHN DEERE	
Lawn & Garden Equipment (cont'd.)	
3225B Fairway Mower w/Yanmar 3TNE84 Eng. (cont'd.)	
Hyd. (RE205726)	BT9370-MPG
Fuel (T111383)	PF717
Axial Seal O. Air (To S/N 30001) (AM108184)	PA3557-FN
Axial Seal I. Air (To S/N 30001) (AM108185)	PA3632
Radial Seal O. Air (S/N 30001-up) (RE68048)	RS3549
Radial Seal I. Air (S/N 30001-up) (RE68049)	RS3703
3225C Mower w/Yanmar 3TNV84 Eng.	
Lube (M806419)	B7216
Hyd. (RE69054)	BT8840-MPG
Fuel (M811031)	BF7552
Radial Seal O. Air (RE68048)	RS3549
Radial Seal I. Air (RE68049)	RS3703
3235, 3235A Turf System Mowers w/Yanmar 3TNE78, 3TNE82, 3TNE84 Engs.	
Lube (M806419)	B7216
Hyd. (RE205726)	BT9370-MPG
Fuel (3TNE78, 3TNE82 Engs.) (M801101) ..	PF981
Fuel (3TNE84 Eng.) (T111383)	PF717
O. Air (AM108184)	PA3557-FN
I. Air (AM108185)	PA3632
3235B Fairway Mower w/Yanmar 3TNE84 Eng.	
Lube (M806419)	B7216
Hyd. (RE205726)	BT9370-MPG
Fuel (T111383)	PF717
Axial Seal O. Air (To S/N 30001) (AM108184)	PA3557-FN
Axial Seal I. Air (To S/N 30001) (AM108185)	PA3632
Radial Seal O. Air (S/N 30001-up) (RE68048)	RS3549
Radial Seal I. Air (S/N 30001-up) (RE68049)	RS3703
3235C, 3245C Mowers w/Yanmar 3TNV84T Eng.	
Lube (M806419)	B7216
Hyd. (RE69054)	BT8840-MPG
Fuel (M811031)	BF7552
Fuel/Water Separator (M811032)	CLN&R
Radial Seal O. Air (RE68048)	RS3549
Radial Seal I. Air (RE68049)	RS3703
7200 Mower w/Yanmar 3TNV82T Eng.	
Lube (M806419)	B7216
Hyd. (AM102723)	BT8416
Fuel/Water Separator (M811032)	CLN&R
Radial Seal O. Air (RE68048)	RS3549
Radial Seal I. Air (RE68049)	RS3703
7400 Fairway Mower w/Yanmar 3TNV84T Eng.	
Lube (M806419)	B7216
Hyd. (AM102723)	BT8416
Fuel/Water Separator (M811032)	CLN&R
Radial Seal O. Air (RE68048)	RS3549
Radial Seal I. Air (RE68049)	RS3703
7500, 7700 Fairway Mowers w/Yanmar 3TNV84T Eng.	
Lube (M806419)	B7216
Hyd. (RE69054)	BT8840-MPG
Fuel/Water Separator (M811032)	CLN&R
Radial Seal O. Air (RE68048)	RS3549
Radial Seal I. Air (RE68049)	RS3703
8000 Fairway Mower w/Yanmar 3TNV84T Eng.	
Lube (M806419)	B7216
Fuel/Water Separator (M811032)	CLN&R
Radial Seal O. Air (RE68048)	RS3549
Radial Seal I. Air (RE68049)	RS3703

JOHN DEERE	
Lawn & Garden Equipment (cont'd.)	
8500, 8700, 8800 Fairway Mowers w/Yanmar 3TNV84HT Eng.	
Lube (M806419)	B7216
Hyd. (RE69054)	BT8840-MPG
Fuel/Water Separator (M811032)	CLN&R
Radial Seal O. Air (RE68048)	RS3549
Radial Seal I. Air (RE68049)	RS3703
JOHN DEERE	
Lift Trucks	
JD380	
Lube (T19044)	BT259
Hyd. Spin-on (AT38431)	BT839
Trans. (Add G397 Gasket) (AR75603)	PT87-S
Single Can-Type Fuel (To S/N 382288) (AT17387) ..	BF825
Dual Can-Type Fuel (To S/N 382288) (AT17387) ..	[2] BF825
Box-Style Fuel (S/N 382288-up) (AR50041) ..	BF909
O. Air (AR84228)	PA2380-FN
I. Air (AE31724)	PA2381
Single Air (AT20728)	PA1667-FN +
JD480	
Lube (T19044)	BT259
Hyd. (AT45422)	PT471
Trans. (Add G397 Gasket) (AR75603)	PT87-S
Box-Style Fuel	BF909
Single Can-Type Fuel (AT17387)	BF825
Dual Can-Type Fuel (AT17387)	[2] BF825
Single Air (AT20728)	PA1667-FN +
JD480A, JD480B	
Lube (T19044)	BT259
Hyd. (AT38431)	BT839
Trans. (Add G397 Gasket) (AR75603)	PT87-S
Box-Style Fuel (AR50041)	BF909
Single Can-Type Fuel (AT17387)	BF825
Dual Can-Type Fuel (AT17387)	[2] BF825
Fuel (S/N 193100, 480B Only, Gas) (T19743)	BF843
O. Air (AR84228)	PA2380-FN
I. Air (AE31724)	PA2381
Single Air (AT20728)	PA1667-FN +
480C	
Lube (T19044)	BT259
Hyd. (AT38431)	BT839
Trans. (Add G397 Gasket) (AR75603)	PT87-S
Box-Style Fuel (AR50041)	BF909
O. Air (S/N 387067-up) (AR84228)	PA2380-FN
I. Air (S/N 387067-up) (AE31724)	PA2381
Single Air (To S/N 387066) (AT20728)	PA1667-FN +
482C	
Lube (T19044)	BT259
Hyd. (To S/N 753396) (AT103193)	BT8802-MPG
Hyd. (S/N 753396-up) (AT184206)	BT8801-MPG
In-Line Hyd. Tank Breather (AT101565)	BF836 +
Box-Style Fuel (AR50041)	BF909
O. Air (AR84228)	PA2380-FN
I. Air (AE31724)	PA2381
485E, 486E, 488E w/4045DT PowerTech Eng.	
Lube (RE59754)	B7125
Hyd. Tank Spin-on (RE39527)	BT8851-MPG
In-Line Hyd. Tank Breather (AT101565)	BF836 +
Trans. (AT179323)	BT8415
Fuel (RE62418)	BF7673-D
Radial Seal O. Air (AT171853)	RS3544
Radial Seal I. Air (AT171854)	RS3545

JOHN DEERE	
Loaders, Etc.	
JD14 Skid Steer w/Onan Eng.	
Lube (HE122-0445)	B243
Hyd. (GG170-31266)	BT556-10
Hyd. (GG170-32346)	BT839-10
In-Line Fuel (GG420-31259)	BF840-K1 +
Air (42031932)	PA1865-FN
Air (AM108243)	PA3472-FN
JD24 Skid Steer w/Diesel Eng.	
Lube (T19044)	BT259
Can-Type Fuel (AT17387)	BF825
Air (42032381)	PA1667-FN +
JD24 Skid Steer w/Wisconsin VG4D Eng.	
Mason Jar Screw Neck B-P Lube	T308-M
Air (AH19847)	PA1690-FN +
JD24A Skid Steer	
Lube Ele.	P280
Fuel Spin-on (GV10809)	BF954
Air (AH19847)	PA1690-FN +
JD24AD Skid Steer	
Lube Ele. (GV10805)	P280
Hyd. (AT135800)	BT8309-MPG
Trans. (AT135800)	BT8309-MPG
Fuel Spin-on (GV10809)	BF954
Air (AH19847)	PA1690-FN +
JD24AG Skid Steer	
Lube	B50
Hyd. (AT135800)	BT8309-MPG
Trans. (AT135800)	BT8309-MPG
In-Line Fuel (AE29052)	BF840-K1 +
Air (AH19847)	PA1690-FN +
24D Skid Steer	
Lube (T19044)	BT259
Hyd. (AE29824)	PT207-HD +
Can-Type Fuel (AT17387)	BF825
Air (GG420-32381)	PA1667-FN +
24G Skid Steer	
Mason Jar Screw Neck B-P Lube (GWRV40S4) ..	T308-M
Hyd. (AE29824)	PT207-HD +
In-Line Fuel (GG420-31259)	BF840-K1 +
Air (AH19847)	PA1690-FN +
TC44H Toolcarrier w/PowerTech 4045T Eng.	
Lube (RE59754)	B7125
Hyd. (To S/N 585701) (AT209204) ..	BT8800-MPG
Hyd. (S/N 585701-up) (AT310905) ..	BT9347-MPG
Hyd. Tank (AM39653)	BT8301
Trans. (To S/N 573604) (AT147496) ..	BT8397-MPG
Trans. (S/N 573604-up) (AT222005)	BT9422
P. Fuel (RE62424)	BF7679-D
F. Fuel (RE62419)	BF7674-D
Radial Seal O. Air (AT222722)	RS3734
Panel AirCond. (T156471)	PA4858
Radial Seal AirCond. (T168220)	RS4597
TC54H Toolcarrier w/PowerTech 6068T Eng.	
Lube (RE59754)	B7125
Hyd. (To S/N 585701) (AT209204) ..	BT8800-MPG
Hyd. (S/N 585701-up) (AT310905) ..	BT9347-MPG
Hyd. Tank (AM39653)	BT8301
Trans. (To S/N 573382) (AT147496) ..	BT8397-MPG
Trans. (S/N 573382-up) (AT222005)	BT9422
F. Fuel (RE62419)	BF7674-D
P. Fuel/Water Separator (RE62424)	BF7679-D
Radial Seal O. Air (AT203469)	RS3734
Radial Seal I. Air (AT203470)	RS3885
Panel Cab Air (T156471)	PA4858
Radial Seal AirCond. (T168220)	RS4597
60 Skid Steer	
Lube (S/N 120001-up)	BT223

OFF-HIGHWAY

Check Original Equipment Numbers in Parentheses.

+ See Product Guide for Variations of This Number.

JOHN DEERE	
Loaders, Etc. (cont'd.)	
60 Skid Steer (cont'd.)	
In-Line Fuel (AE29052)	BF840-K1 +
O. Air (AM37201)	PA2067
TC62H Toolcarrier w/PowerTech 6068T Eng.	
Lube (RE59754)	B7125
Hyd. (To S/N 585740) (AT209204)	BT8800-MPG
Hyd. (S/N 585740-up) (AT310905)	BT9347-MPG
Hyd. Tank (AM39653)	BT8301
Trans. (To S/N 572780) (AT147496)	BT8397-MPG
Trans. (S/N 572780-up) (AT222005)	BT9422
F. Fuel (RE62419)	BF7674-D
P. Fuel/Water Separator (RE62424)	BF7679-D
Radial Seal O. Air (AT178583)	RS3974
Radial Seal I. Air (AT178584)	RS3975
Panel Cab Air (T156471)	PA4858
Radial Seal AirCond. (T168220)	RS4597
70 Skid Steer w/Onan Eng.	
Lube (HE122-0445)	B243
Hyd. (GG170-31266)	BT556-10
In-Line Fuel (GG420-31259)	BF840-K1 +
Air (AM108243)	PA3472-FN
84 Loader	
Fuel (T113865)	BF1110
O. Air (AT20728)	PA1667-FN +
I. Air (AN153119)	PA2489
90 Skid Steer	
Hydrostatic (AT135800)	BT8309-MPG
In-Line Fuel (AE29052)	BF840-K1 +
Air (AM108243)	PA3472-FN
93, 95 Backhoe Attachments	
Hyd.	PT471
110 Tractor/Loader/Backhoe w/Yanmar 4TNE84 Eng.	
Lube (M806419)	B7216
Trans. (RE45864)	BT8309-MPG
Steering (LVA10419)	BT8840-MPG
Fuel Ele. (T111383)	PF717
Radial Seal O. Air (M131802)	RS3704
Radial Seal I. Air (M131803)	RS3705
110 Tractor/Loader/Backhoe w/Yanmar 4TNV88 Eng.	
Lube (M806419)	B7216
Hydrostatic (LVA10419)	BT8840-MPG
Trans. (RE45864)	BT8309-MPG
Fuel/Water Separator Ele. (M811032)	CLN&R
Radial Seal O. Air (RE68048)	RS3549
Radial Seal I. Air (RE68049)	RS3703
125 Skid Steer w/Diesel Eng.	
Lube (GV10805)	P280
Hyd. (AT135800)	BT8309-MPG
Hyd. (GG170-32672)	BT287-3
Fuel Spin-on	BF954
Air	PA1690-FN +
125 Skid Steer w/Gas Eng.	
Lube (HMF600L04340)	B50
Hyd. (AT135800)	BT8309-MPG
Hyd. (GG170-32672)	BT287-3
In-Line Fuel (GG420-31259)	BF840-K1 +
Air	PA1690-FN +
170 Skid Steer	
Mason Jar Screw Neck B-P Lube (GWRV52S4)	T308-M
Hyd. (AE29824)	PT207-HD +
In-Line Fuel (GG420-31259)	BF840-K1 +
Air	PA1690-FN +
210C Backhoe/Loader	
Lube (T19044)	BT259
Hyd. (AT184206)	BT8801-MPG

JOHN DEERE	
Loaders, Etc. (cont'd.)	
210C Backhoe/Loader (cont'd.)	
In-Line Hyd. Tank Breather (AT101565)	BF836 +
Box-Style Fuel (AR50041)	BF909
O. Air (AR84228)	PA2380-FN
I. Air (AE31724)	PA2381
210LE Backhoe/Loader w/PowerTech 4045 Eng.	
Lube (RE504836)	B7322
Main Hyd. (To S/N 883905) (AT184206)	BT8801-MPG
Main Hyd. (S/N 883905-up) (AT308274)	BT9367-MPG
Trans. (AT179323)	BT8415
Fuel (RE509031)	BF7674-D
F. Fuel (RE517181)	BF7784-D
Some Fuel (RE62418)	BF7673-D
Radial Seal O. Air (KV16429)	RS3544
Radial Seal I. Air (AT171854)	RS3545
210LJ Backhoe/Loader w/PowerTech E 4045HT Eng.	
Lube (RE504836)	B7322
Main Hyd. (AT308274)	BT9367-MPG
Hyd. Tank Breather (AT101565)	BF836 +
Trans. (AT179323)	BT8415
P. Fuel/Water Separator (RE529643)	BF7950-D
S. Fuel (RE522878)	BF7949-D
O. Air (AT332908)	PA5501
I. Air (AT332909)	PA5502
240, 250 Skid Steers w/3029D, 3029T Eng.	
Lube (T19044)	BT259
Hyd. (KV12276)	BT8848-MPG
In-Line Fuel (AE29052)	BF840-K1 +
Fuel (RE60021)	BF7675-D
Radial Seal O. Air (KV16428)	RS3542
Radial Seal I. Air (AP33331)	RS3543
Cab Air (KV23591)	PA2103
240 Series II Skid Steer w/3029D Eng.	
Lube (T19044)	BT259
Hyd. (KV12276)	BT8848-MPG
In-Line Fuel (AE29052)	BF840-K1 +
Fuel (RE60021)	BF7675-D
Radial Seal O. Air (KV16428)	RS3542
Radial Seal I. Air (AP33331)	RS3543
244E Loader	
Trans. (HST, PST) (AT147821) [2]	PT8451-MPG
Fuel (T113865)	BF1110
O. Air (w/Turbo) (AT44377)	PA1681-FN +
I. Air (w/Turbo) (AT44378)	PA2570
O. Air (w/o Turbo) (AT20728)	PA1667-FN +
I. Air (w/o Turbo) (AN153119)	PA2489
244H Loader w/Yanmar 4TNE98 Eng.	
Lube (M801209)	B488
Hyd. (AT215172)	BT8852-MPG
Hydrostatic (AT147821)	PT8451-MPG
Trans. (AT147821)	PT8451-MPG
O. Air (w/o Turbo) (AT20728)	PA1667-FN +
I. Air (w/o Turbo) (AN153119)	PA2489
244J Loader w/4024 Series Eng.	
Lube (RE519626)	B7306
Some Fuel/Water Separator (RE508202)	BF7904-D
Some Fuel/Water Separator (RE533026)	BF9847-D
Radial Seal O. Air (KV16429)	RS3544
Radial Seal I. Air (AT199501)	RS3545
260 Skid Steer w/PowerTech 3029T Eng.	
Lube (T19044)	BT259
Hyd. (KV12276)	BT8848-MPG
Fuel (RE60021)	BF7675-D
In-Line Fuel (AE29052)	BF840-K1 +

JOHN DEERE	
Loaders, Etc. (cont'd.)	
260 Skid Steer w/PowerTech 3029T Eng. (cont'd.)	
Radial Seal O. Air (KV16429)	RS3544
Radial Seal I. Air (AT171854)	RS3545
270 Skid Steer w/PowerTech 4045D Eng.	
Lube (RE59754)	B7125
Hyd. (KV12276)	BT8848-MPG
Fuel (RE62418)	BF7673-D
In-Line Fuel (AE29052)	BF840-K1 +
Radial Seal O. Air (KV16428)	RS3542
Radial Seal I. Air (AP33331)	RS3543
280 Skid Steer w/PowerTech 4045T Eng.	
Lube (RE59754)	B7125
Hyd. (RE34958)	BT8850-MPG
In-Line Fuel (AE29052)	BF840-K1 +
Fuel (RE62419)	BF7674-D
Radial Seal O. Air (KV16429)	RS3544
Radial Seal I. Air (AT171854)	RS3545
AirCond. (KV23591)	PA2103
Cab Air (Heater) (KV16761)	PA2104
JD300 Wheel Loader	
Lube (T19044)	BT259
Hyd. (Add G397 Gasket) (AR75603)	PT87-S
Trans. (Add G397 Gasket) (AR75603)	PT87-S
Single Can-Type Fuel (AT17387)	BF825
Dual Can-Type Fuel (AT17387) [2]	BF825
Air (AT20728)	PA1667-FN +
300B Wheel Loader	
Lube (T19044)	BT259
Hyd. (Add G397 Gasket) (AR75603)	PT87-S
Trans. (Add G397 Gasket) (AR75603)	PT87-S
Can-Type Fuel (To S/N 382288) (AT17387)	BF825
Box-Style Fuel (S/N 382288-up) (AR50041)	BF909
O. Air (To S/N 386507) (AT20728)	PA1667-FN +
O. Air (S/N 386507-up) (AR84228)	PA2380-FN
I. Air (S/N 386507-up) (AE31724)	PA2381
300D Backhoe/Loader	
Lube (T19044)	BT259
Hyd. (AT184206)	BT8801-MPG
In-Line Hyd. Tank Breather (AT101565)	BF836 +
Box-Style Fuel (Glass) (AR50041)	BF909
Fuel/Water Separator (RE53400)	BF7674-D
O. Air (w/o Turbo) (AT65088)	PA1882
I. Air (AT44378)	PA2570
Cab Air (Fresh) (AT141209)	PA4567
JD301 Wheel Loader	
Lube (T19044)	BT259
Trans. (Add G397 Gasket) (AR75603)	PT87-S
Single Can-Type Fuel (AT17387)	BF825
Dual Can-Type Fuel (AT17387) [2]	BF825
Air (AT20728)	PA1667-FN +
301A Wheel Loader	
Lube (T19044)	BT259
Trans. (Add G397 Gasket) (AR75603)	PT87-S
Can-Type Fuel (To S/N 382288) (AT17387)	BF825
Box-Style Fuel (S/N 382288-up) (AR50041)	BF909
O. Air (S/N 386507-up) (AR84228)	PA2380-FN
I. Air (S/N 386507-up) (AE31724)	PA2381
Single Air (To S/N 386506) (AT20728)	PA1667-FN +
302 Wheel Loader	
Lube (T19044)	BT259
Trans. (Add G397 Gasket) (AR75603)	PT87-S
Can-Type Fuel (To S/N 382288) (AT17387)	BF825
Box-Style Fuel (S/N 382288-up) (AR50041)	BF909
Air (AT20728)	PA1667-FN +
302A Wheel Loader	
Lube (T19044)	BT259
Hyd. (Add G397 Gasket) (AR75603)	PT87-S

Check Original Equipment Numbers in Parentheses.

+ See Product Guide for Variations of This Number.

JOHN DEERE	
Loaders, Etc. (cont'd.)	
302A Wheel Loader (cont'd.)	
Trans. (Add G397 Gasket) (AR75603)	PT87-S
Can-Type Fuel (To S/N 382288) (AT17387)	BF825
Box-Style Fuel (S/N 382288-up) (AR50041)	BF909
Air (AT20728)	PA1667-FN +
304H Loader w/Yanmar 4TNE98 Eng.	
Lube (M806419)	B7216
Radial Seal O. Air (AT262566)	RS3544
Radial Seal I. Air (AT262567)	RS3545
304J Loader w/5030 Series Eng.	
Lube (RE519626)	B7306
Some Fuel (RE508202)	BF7904-D
Some Fuel (RE533026)	BF9847-D
Radial Seal O. Air (KV16429)	RS3544
Radial Seal I. Air (AT171854)	RS3545
JD310 Backhoe/Loader	
Lube (T19044)	BT259
Hyd. (AR75603)	PT87-S
Trans. (AR75603)	PT87-S
Single Can-Type Fuel (AT17387)	BF825
Dual Can-Type Fuel (AT17387) [2]	BF825
Air (AT20728)	PA1667-FN +
310A Backhoe/Loader	
Lube (T19044)	BT259
Hyd. (AR75603)	PT87-S
Trans. (AR75603)	PT87-S
Can-Type Fuel (To S/N 382508) (AT17387)	BF825
Box-Style Fuel (S/N 382508-up) (AR50041)	BF909
O. Air (AR84228)	PA2380-FN
Air (AT20728)	PA1667-FN +
310B Backhoe/Loader	
Lube (T19044)	BT259
Hyd. (AR75603)	PT87-S
Trans. (AR75603)	PT87-S
Box-Style Fuel (AR50041)	BF909
O. Air (AR84228)	PA2380-FN
I. Air (AE31724)	PA2381
310C Backhoe/Loader	
Lube (T19044)	BT259
Hyd. (AT184206)	BT8801-MPG
In-Line Hyd. Tank Breather (AT101565)	BF836 +
Box-Style Fuel (AR50041)	BF909
O. Air (w/Turbo) (AT65296)	PA2666
O. Air (w/o Turbo) (AT65088)	PA1882
I. Air (AT44378)	PA2570
310D Backhoe/Loader	
Lube (T19044)	BT259
Hyd. (AT184206)	BT8801-MPG
In-Line Hyd. Tank Breather (AT101565)	BF836 +
Trans. (T19044)	BT259
Box-Style Fuel (To S/N 483330) (AR50041)	BF909
Fuel Manager (S/N 483330-up) (RE62419)	BF7674-D
O. Air (w/Turbo) (AT65296)	PA2666
O. Air (w/o Turbo) (AT65088)	PA1882
I. Air (AT44378)	PA2570
Cab Air (Fresh) (AT141209)	PA4567
310E Backhoe/Loader	
Lube (RE59754)	B7125
Hyd. (AT184206)	BT8801-MPG
In-Line Hyd. Tank Breather (AT101565)	BF836 +
Trans. (AT179323)	BT8415
Fuel (RE62418)	BF7673-D
Radial Seal O. Air (AT171853)	RS3544
Radial Seal I. Air (AT171854)	RS3545
Cab Air (Fresh) (AT141209)	PA4567
310G Backhoe/Loader w/PowerTech 4045D Eng.	
Lube (To S/N 910056) (RE59754)	B7125
Lube (S/N 910056-up) (RE504836)	B7322
Hyd. (AT308274)	BT9367-MPG
In-Line Hyd. Tank Breather (AT101565)	BF836 +
Trans. (AT179323)	BT8415
Fuel (To S/N 910056) (RE62418)	BF7673-D
Fuel (S/N 910056-up) (RE509031)	BF7674-D
Radial Seal O. Air (AT171853)	RS3544
Radial Seal I. Air (AT171854)	RS3545
Cab Air (Fresh) (AT191102)	PA5314

JOHN DEERE	
Loaders, Etc. (cont'd.)	
310G Backhoe/Loader w/PowerTech 4045D Eng. (cont'd.)	
Hyd. (AT308274)	BT9367-MPG
In-Line Hyd. Tank Breather (AT101565)	BF836 +
Trans. (AT179323)	BT8415
Fuel (To S/N 910056 w/Turbo) (RE62418)	BF7673-D
Fuel (To S/N 911769 w/o Turbo) (RE62418)	BF7673-D
Fuel (S/N 910056-up w/Turbo) (RE509031)	BF7674-D
Fuel (S/N 911769-up w/o Turbo) (RE509031)	BF7674-D
Radial Seal O. Air (KV16429)	RS3544
Radial Seal I. Air (AT171854)	RS3545
Cab Air (Fresh) (AT191102)	PA5314
310J, 310SJ, 310TMC Backhoe/Loaders w/PowerTech 4045D, 4045T Eng.	
Lube (RE504836)	B7322
Hyd. (AT308274)	BT9367-MPG
In-Line Hyd. Tank Breather (AT101565)	BF836 +
Trans. (AT179323)	BT8415
Fuel (RE509031)	BF7674-D
Radial Seal O. Air (KV16429)	RS3544
Radial Seal I. Air (AT171854)	RS3545
Cab Air (Fresh) (AT191102)	PA5314
310J, 310SJ, 310TMC Backhoe/Loaders w/PowerTech E 4045HT Eng. (Tier 3)	
Lube (RE504836)	B7322
Hyd. (AT308274)	BT9367-MPG
In-Line Hyd. Tank Breather (AT101565)	BF836 +
Trans. (AT179323)	BT8415
Fuel (RE522878)	BF7949-D
Fuel/Water Separator (RE529643)	BF7950-D
O. Air (AT332908)	PA5501
I. Air (AT332909)	PA5502
Cab Air (Fresh) (AT191102)	PA5314
310SE, 315SE Backhoe/Loaders	
Lube (RE59754)	B7125
Hyd. (AT184206)	BT8801-MPG
In-Line Hyd. Tank Breather (AT101565)	BF836 +
Trans. (AT179323)	BT8415
Fuel (RE62418)	BF7673-D
Radial Seal O. Air (AT171853)	RS3544
Radial Seal I. Air (AT171854)	RS3545
Cab Air (Fresh) (AT141209)	PA4567
310SG Backhoe/Loader w/PowerTech 4045T Eng.	
Lube (To S/N 910056) (RE59754)	B7125
Lube (S/N 910056-up) (RE504836)	B7322
Hyd. (AT308274)	BT9367-MPG
In-Line Hyd. Tank Breather (AT101565)	BF836 +
Trans. (AT179323)	BT8415
Fuel (To S/N 910056) (RE62418)	BF7673-D
Fuel (S/N 910056-up) (RE509031)	BF7674-D
Radial Seal O. Air (AT171853)	RS3544
Radial Seal I. Air (AT171854)	RS3545
Cab Air (Fresh) (AT191102)	PA5314
313, 315 Skid Steers w/4024T Eng.	
Lube (RE519626)	B7306
Hyd. (AT314164)	BT8848-MPG
Hyd. Tank Breather (AT101565)	BF836 +
Fuel Spin-on (RE508202)	BF7904-D
Cab Air (Heater) (AT191102)	PA5314
315C Backhoe/Loader	
Lube (T19044)	BT259
Hyd. (To S/N 752439) (AT103193)	BT8802-MPG
Hyd. (S/N 752439-up) (AT184206)	BT8801-MPG
In-Line Hyd. Tank Breather (AT101565)	BF836 +
Box-Style Fuel (AR50041)	BF909
O. Air (w/Turbo) (AT65296)	PA2666

JOHN DEERE	
Loaders, Etc. (cont'd.)	
315C Backhoe/Loader (cont'd.)	
O. Air (w/o Turbo) (AT65088)	PA1882
I. Air (AT44378)	PA2570
315CH Backhoe/Loader	
Lube (T19044)	BT259
Hyd. (To S/N 752439) (AT103193)	BT8802-MPG
Hyd. (S/N 751439-up) (AT184206)	BT8801-MPG
In-Line Hyd. Tank Breather (AT101565)	BF836 +
Box-Style Fuel (AR50041)	BF909
O. Air (AT65088)	PA1882
I. Air (AT44378)	PA2570
315D Backhoe/Loader	
Lube (T19044)	BT259
Hyd. (AT184206)	BT8801-MPG
In-Line Hyd. Tank Breather (AT101565)	BF836 +
Trans. (S/N 797884-up) (T19044)	BT259
Box-Style Fuel (AR50041)	BF909
O. Air (w/Turbo) (AT65296)	PA2666
O. Air (w/o Turbo) (AT65088)	PA1882
I. Air (AT44378)	PA2570
Cab Air (Fresh) (AT141209)	PA4567
315SG Backhoe/Loader w/PowerTech 4045T Eng.	
Lube (To S/N 910056) (RE59754)	B7125
Lube (S/N 910056-up) (RE504836)	B7322
Hyd. (AT308274)	BT9367-MPG
In-Line Hyd. Tank Breather (AT101565)	BF836 +
Trans. (AT179323)	BT8415
Fuel (To S/N 910056) (RE62418)	BF7673-D
Fuel (S/N 910056-up) (RE509031)	BF7674-D
Radial Seal O. Air (KV16429)	RS3544
Radial Seal I. Air (AT171854)	RS3545
Cab Air (Fresh) (AT191102)	PA5314
315SJ Backhoe/Loader w/PowerTech 4045T Eng.	
Lube (RE504836)	B7322
Hyd. (AT308274)	BT9367-MPG
In-Line Hyd. Tank Breather (AT101565)	BF836 +
Trans. (AT179323)	BT8415
Fuel (To S/N 910056) (RE62418)	BF7673-D
Fuel (S/N 910056-up) (RE509031)	BF7674-D
Radial Seal O. Air (KV16429)	RS3544
Radial Seal I. Air (AT171854)	RS3545
Cab Air (Fresh) (AT191102)	PA5314
315S Backhoe/Loader w/PowerTech 4045T Eng.	
Lube (RE504836)	B7322
Hyd. (AT308274)	BT9367-MPG
In-Line Hyd. Tank Breather (AT101565)	BF836 +
Trans. (AT179323)	BT8415
P. Fuel/Water Separator (RE529643)	BF7950-D
S. Fuel/Water Separator (RE522878)	BF7949-D
Some S. Fuel/Water Separator (RE509031)	BF7674-D
Axial Seal O. Air (AT332908)	PA5501
Axial Seal I. Air (AT332909)	PA5502
Some Radial Seal O. Air (KV16429)	RS3544
Some Radial Seal I. Air (AT171854)	RS3545
Cab Air (Fresh) (AT191102)	PA5314
CT315 w/PowerTech 4024T Eng.	
Lube (RE519626)	B7306
Hyd. Spin-on (AT314164)	BT8848-MPG
Hyd. Tank Breather (AT101565)	BF836 +
Fuel/Water Separator (RE508202)	BF7904-D
Cab Air (Heater) (AT191102)	PA5314
317 Skid Steer w/4024T Eng.	
Lube (RE519626)	B7306
Hyd. (AT314164)	BT8848-MPG
Hyd. Tank Breather (AT101565)	BF836 +
In-Line Fuel (AE29052)	BF840-K1 +
Fuel Spin-on (RE508202)	BF7904-D
Radial Seal O. Air (KV16428)	RS3544
Radial Seal I. Air (AP33331)	RS3543
AirCond./Heater (To S/N 118090) (KV23591)	PA2103
AirCond./Heater (S/N 118090-up) (AT191102)	PA5314
Cab Air (Heater) (KV16761)	PA2104
318D, 319D Compact Track Loaders w/4024HT Eng.	
Lube (RE519626)	B7306
Hyd. Spin-on (AT314164)	BT8848-MPG

Check Original Equipment Numbers in Parentheses.

* See Product Guide for Variations of This Number.

JOHN DEERE Loaders, Etc. (cont'd.)	
318D, 319D Compact Track Loaders w/4024HT Eng. (cont'd.)	
Hyd. Tank Breather (AT101565)	BF836 +
Fuel (RE533026)	BF9847-D
O. Air (RE282286)	PA5634
I. Air (RE282287)	PA5635
Cab Air (Recirculation) (AT191102)	PA5314
320 Skid Steer w/4024T Eng.	
Lube (RE519626)	B7306
Hyd. (AT314164)	BT8848-MPG
Hyd. Tank Breather (AT101565)	BF836 +
In-Line Fuel (AE29052)	BF840-K1 +
Fuel Spin-on (RE508202)	BF7904-D
Radial Seal O. Air (KV16428)	RS3542
Radial Seal I. Air (AP33331)	RS3543
AirCond./Heater (To S/N 118090) (KV23591)	PA2103
AirCond./Heater (S/N 118090-up) (AT191102)	PA5314
Cab Air (Heater) (KV16761)	PA2104
320D Skid Steer w/4024T Eng.	
Lube (RE519626)	B7306
Hyd. Spin-on (AT314164)	BT8848-MPG
Hyd. Tank Breather (AT101565)	BF836 +
Fuel (RE533026)	BF9847-D
O. Air (RE282286)	PA5634
I. Air (RE282287)	PA5635
Cab Air (Recirculation) (AT191102)	PA5314
CT322 w/4024T Eng.	
Lube (RE519626)	B7306
Hyd. (AT314164)	BT8848-MPG
In-Line Hyd. Tank Breather (AT101565)	BF836 +
In-Line Fuel (AE29052)	BF840-K1 +
Fuel/Water Separator (RE508202)	BF7904-D
Radial Seal O. Air (KV16428)	RS3542
Radial Seal I. Air (AP33331)	RS3543
AirCond./Heater (KV23591)	PA2103
Cab Air (Heater) (KV16761)	PA2104
323D Compact Track Loader w/4024HT Eng.	
Lube (RE519626)	B7306
Hyd. Spin-on (AT314164)	BT8848-MPG
Hyd. Tank Breather (AT101565)	BF836 +
Fuel (RE533026)	BF9847-D
O. Air (RE282286)	PA5634
I. Air (RE282287)	PA5635
Cab Air (Recirculation) (AT191102)	PA5314
324H Loader w/PowerTech 4045 Eng.	
Lube (RE59754)	B7125
Fuel/Water Separator (RE60021)	BF7675-D
Radial Seal O. Air (AT222722)	RS3734
Radial Seal I. Air (AT203470)	RS3885
324H, 344H Loaders w/Yanmar 4TNE98 Eng.	
Lube	B1421
325 Skid Steer w/5030T Eng.	
Lube (RE519626)	B7306
Hyd. (AT314164)	BT8848-MPG
Hyd. Tank Breather (AT101565)	BF836 +
In-Line Fuel (AE29052)	BF840-K1 +
Fuel Spin-on (RE508202)	BF7904-D
Radial Seal O. Air (KV16429)	RS3544
Radial Seal I. Air (AT171854)	RS3545
AirCond./Heater (To S/N 118090) (KV23591)	PA2103
AirCond./Heater (S/N 118090-up) (AT191102)	PA5314
Cab Air (Heater) (KV16761)	PA2104
325J w/4045T Eng.	
Lube (RE504836)	B7322
Hyd. Tank Breather (AT101565)	BF836 +

JOHN DEERE Loaders, Etc. (cont'd.)	
325J w/4045T Eng. (cont'd.)	
Trans. (AT179323)	BT8415
Fuel (RE509031)	BF7674-D
Radial Seal O. Air (KV16429)	RS3544
Radial Seal I. Air (AT171854)	RS3545
AirCond./Heater (AT191102)	PA5314
326D Skid Steer w/PowerTech E 5030HT Eng. (Interim Tier 4)	
Lube (RE519626)	B7306
Hyd. Spin-on (AT314164)	BT8848-MPG
Hyd. Tank Breather (AT101565)	BF836 +
Fuel (RE533026)	BF9847-D
O. Air (AT332908)	PA5501
I. Air (AT332909)	PA5502
Cab Air (Recirculation) (AT191102)	PA5314
328 Skid Steer w/5030TW Eng.	
Lube (RE519626)	B7306
Hyd. (AT314164)	BT8848-MPG
Hyd. Tank Breather (AT101565)	BF836 +
In-Line Fuel (AE29052)	BF840-K1 +
Fuel Spin-on (RE508202)	BF7904-D
Radial Seal O. Air (KV16429)	RS3544
Radial Seal I. Air (AT171854)	RS3545
AirCond./Heater (To S/N 118090) (KV23591)	PA2103
AirCond./Heater (S/N 118090-up) (AT191102)	PA5314
Cab Air (Heater) (KV16761)	PA2104
328D Skid Steer w/5030HT Eng.	
Lube (RE519626)	B7306
Hyd. Spin-on (AT314164)	BT8848-MPG
Hyd. Tank Breather (AT101565)	BF836 +
Fuel (RE533026)	BF9847-D
O. Air (AT332908)	PA5501
I. Air (AT332909)	PA5502
Cab Air (Recirculation) (AT191102)	PA5314
329D Compact Track Loader w/5030HT Eng.	
Lube (RE519626)	B7306
Hyd. Spin-on (AT314164)	BT8848-MPG
Hyd. Tank Breather (AT101565)	BF836 +
Fuel (RE533026)	BF9847-D
O. Air (AT332908)	PA5501
I. Air (AT332909)	PA5502
Cab Air (Recirculation) (AT191102)	PA5314
332 Skid Steer w/5030HW Eng.	
Lube (RE519626)	B7306
Hyd. (AT314164)	BT8848-MPG
Hyd. Tank Breather (AT101565)	BF836 +
In-Line Fuel (AE29052)	BF840-K1 +
Fuel Spin-on (RE508202)	BF7904-D
Radial Seal O. Air (KV16429)	RS3544
Radial Seal I. Air (AT171854)	RS3545
AirCond./Heater (To S/N 118090) (KV23591)	PA2103
AirCond./Heater (AT191102)	PA5314
Cab Air (Heater) (KV16761)	PA2104
332D Skid Steer w/5030HT Eng.	
Lube (RE519626)	B7306
Hyd. Spin-on (AT314164)	BT8848-MPG
Hyd. Tank Breather (AT101565)	BF836 +
Fuel (RE533026)	BF9847-D
O. Air (AT332908)	PA5501
I. Air (AT332909)	PA5502
Cab Air (Recirculation) (AT191102)	PA5314
CT332 w/5030Tw Eng.	
Lube (RE519626)	B7306
Hyd. (AT314164)	BT8848-MPG
In-Line Hyd. Tank Breather (AT101565)	BF836 +
In-Line Fuel (AE29052)	BF840-K1 +

JOHN DEERE Loaders, Etc. (cont'd.)	
CT332 w/5030Tw Eng. (cont'd.)	
Fuel/Water Separator (RE508202)	BF7904-D
Radial Seal O. Air (KV16429)	RS3544
Radial Seal I. Air (AT171854)	RS3545
AirCond./Heater (KV23591)	PA2103
Cab Air (Heater) (KV16761)	PA2104
333D Compact Track Loader w/PowerTech E 5030HT Eng.	
Lube (RE519626)	B7306
Hyd. Spin-on (AT314164)	BT8848-MPG
Hyd. Tank Breather (AT101565)	BF836 +
Fuel (RE533026)	BF9847-D
O. Air (AT332908)	PA5501
I. Air (AT332909)	PA5502
Cab Air (Recirculation) (AT191102)	PA5314
340D Skidder	
Lube (T19044)	BT259
Trans. (Add G397 Gasket) (RE11889)	PT508-MPG
Box-Style Fuel (AR50041)	BF909
O. Air (AT44377)	PA1681-FN +
I. Air (AT44378)	PA2570
344E Loader	
Lube (T19044)	BT259
Box-Style Fuel (AR86745)	BF959
Fuel/Water Separator (AT81478)	BF1205 +
O. Air (CH18287)	PA2418-FN +
I. Air (CH18289)	PA2305
344G Loader w/4045T Eng.	
Lube	BT259
Hyd. (Loader) (AT308568)	PT9376
Hydrostatic (AT204010)	PT8425
Trans. (AT147821)	PT8451-MPG
Fuel (RE62419)	BF7674-D
Fuel/Water Separator (RE62424)	BF7679-D
Radial Seal O. Air (AT204019)	RS3540
Radial Seal I. Air (AT204029)	RS3541
344H Loader w/PowerTech 4045 Eng.	
Lube (RE59754)	B7125
Fuel/Water Separator (To Eng. S/N 800000) (RE60021)	BF7675-D
Fuel/Water Separator (Eng. S/N 800000-up) (RE62419)	BF7674-D
Radial Seal O. Air (AT222722)	RS3734
Radial Seal I. Air (AT203470)	RS3885
344J w/PowerTech 4045 Eng.	
Lube (RE504836)	B7322
Fuel/Water Separator (Exc. Tier 3) (RE62419)	BF7674-D
P. Fuel/Water Separator (Tier 3) (RE529643)	BF7950-D
F. Fuel/Water Separator (Tier 3) (RE522878)	BF7949-D
Radial Seal O. Air (AT222722)	RS3734
Radial Seal I. Air (AT203470)	RS3885
JD350 Crawler Loader	
Lube (T19044)	BT259
Hyd. Ele. (S/N 0601-up) (AT45422)	PT471
Hyd. Spin-on (Winch) (T19044)	BT259
Reverse Drive Ele. (AR26350)	PT63-1
Can-Type Fuel (Diesel) (AT17387)	[2] BF825
In-Line Fuel (Gas) (T19743)	BF843
Air (AT20728)	PA1667-FN +
JD350B Crawler Loader	
Lube (T19044)	BT259
Hyd. Ele. (AT45422)	PT471
Hyd. Spin-on (Winch) (T19044)	BT259
Reverse Drive Ele. (AR26350)	PT63-1
Can-Type Fuel (To S/N 191714, Diesel) (AT17387)	[2] BF825

Check Original Equipment Numbers in Parentheses.

+ See Product Guide for Variations of This Number.

JOHN DEERE Loaders, Etc. (cont'd.)	
JD350B Crawler Loader (cont'd.)	
Box-Style Fuel (S/N 191714-up, Diesel) (AR50041)	BF909
Fuel (Gas) (T19743)	BF843
Air (AT20728)	PA1667-FN +
350C Crawler Loader	
Lube (T19044)	BT259
Hyd. Ele. (To S/N 354080) (AT45422)	PT471
Hyd. Spin-on (S/N 354080-up) (AT120444)	BT372-MPG
Hyd. Spin-on (Winch)	BT259
Trans. Ele. (AR26350)	PT63-1
Box-Style Fuel (Diesel) (AR50041)	BF909
In-Line Fuel (Gas) (T19743)	BF843
O. Air (S/N 380006-up) (AT68183)	PA2716
I. Air (S/N 380006-up) (AT68184)	PA2717
Air (To S/N 380006) (AT20728)	PA1667-FN +
350D, 355D Crawler Loaders	
Lube (T19044)	BT259
Hyd. Spin-on (AT120444)	BT372-MPG
Hyd. Spin-on (Winch) (T19044)	BT259
Trans. Ele. (AR26350)	PT63-1
Box-Style Fuel (AR50041)	BF909
O. Air (AT68183)	PA2716
I. Air (AT68184)	PA2717
360DC, 360DG Skidders w/6068T Eng.	
Lube (RE504836)	B7322
Lube (RE59754)	B7125
Differential Lock Hyd. (AT193114)	BT8497-MPG
Return Hyd. (AT193966)	BT8805-MPG
Hyd. Tank (AT308274)	BT9367-MPG
In-Line Hyd. Tank Breather (AT101565)	BF836 +
Trans. (AT147496)	BT8397-MPG
P. Fuel (RE62424)	BF7679-D
F. Fuel (RE62419)	BF7674-D
F. Fuel (RE509031)	BF7674-D
Axial Seal O. Air (To S/N 583392) (AR79679)	PA2546
Axial Seal I. Air (To S/N 583392) (AR79680)	PA2547
Radial Seal O. Air (To S/N 583530) (AT225338)	RS4676
Radial Seal I. Air (To S/N 583530) (AT225339)	RS4677
Radial Seal O. Air (S/N 583392-586336) (AT222722)	RS3734
Radial Seal I. Air (S/N 583392-586336) (AT203470)	RS3885
Radial Seal O. Air (S/N 586337-up) (AT196824)	RS4620
Radial Seal I. Air (S/N 586337-up) (AT196825)	RS4621
Cab Air (Fresh) (AT191102)	PA5314
375 Skid Steer	
Lube (AM101378)	B227
Trans. (634958)	BT371-10
Fuel (CH10479)	PF981
Air (AM108243)	PA3472-FN
JD400, JD401 Wheel Loaders	
Lube (T19044)	BT259
Hyd. (Add G397 Gasket) (AR75603)	PT87-S
Trans. (Add G397 Gasket) (AR75603)	PT87-S
Single Can-Type Fuel (AT17387)	BF825
Dual Can-Type Fuel (AT17387)	[2] BF825
Air (AT20728)	PA1667-FN +
JD401A Wheel Loader	
Lube	BT259
Hyd.	PT87-S
Trans.	PT87-S
Box-Style Fuel	BF909

JOHN DEERE Loaders, Etc. (cont'd.)	
JD401A Wheel Loader (cont'd.)	
Can-Type Fuel	BF825
O. Air (S/N 700324-up)	PA2380-FN
I. Air (S/N 700324-up)	PA2381
Single Air (To S/N 700323)	PA1667-FN +
401B Wheel Loader	
Lube (T19044)	BT259
Trans. (Add G397 Gasket) (AR75603)	PT87-S
Can-Type Fuel (To S/N 529283, Diesel) (AT17387)	BF825
Box-Style Fuel (S/N 529283, Diesel) (AR50041)	BF909
Fuel (Gas) (T19743)	BF843
O. Air (S/N 700324-up) (AR84228)	PA2380-FN
I. Air (S/N 700324-up) (AE31724)	PA2381
Single Air (To S/N 700323) (AT20728)	PA1667-FN +
401C Wheel Loader	
Lube (T19044)	BT259
Hyd. (Add G397 Gasket) (AR75603)	PT87-S
Trans. (Add G397 Gasket) (AR75603)	PT87-S
Can-Type Fuel (To S/N 382288, Diesel) (AT17387)	BF825
Box-Style Fuel (S/N 382288-up, Diesel) (AR50041)	BF909
In-Line Fuel (Gas) (T19743)	BF843
Air (AT20728)	PA1667-FN +
401D Wheel Loader	
Lube (T19044)	BT259
Hyd. (Add G397 Gasket) (AR75603)	PT87-S
Trans. (Add G397 Gasket) (AR75603)	PT87-S
Box-Style Fuel (AR50041)	BF909
O. Air (AR84228)	PA2380-FN
I. Air (AE31724)	PA2381
410 Backhoe/Loader	
Lube (T19044)	BT259
Hyd. (Add G397 Gasket) (AR75603)	PT87-S
Trans. (Add G397 Gasket) (AR75603)	PT87-S
Single Can-Type Fuel (To S/N 382508, Diesel) (AT17387)	BF825
Dual Can-Type Fuel (To S/N 382508, Diesel) (AT17387)	[2] BF825
Box-Style Fuel (S/N 382508-up, Diesel) (AR50041)	BF909
Fuel (Gas) (T19743)	BF843
O. Air (S/N 387067-up) (AR84228)	PA2380-FN
I. Air (S/N 387067-up) (AE31724)	PA2381
Single Air (To S/N 387066) (AT20728)	PA1667-FN +
410B Backhoe/Loader	
Lube (T19044)	BT259
Hyd. (AR94510)	PT390-MPG
Hyd. (Directional Reverser) (AT67957)	PT728-MPG
Box-Style Fuel (AR50041)	BF909
O. Air (w/Turbo) (AT65296)	PA2666
O. Air (w/o Turbo) (AT65088)	PA1882
I. Air (AT44378)	PA2570
410C Backhoe/Loader	
Lube (T19044)	BT259
Hyd. (AR94510)	PT390-MPG
Hyd. (Directional Reverser) (AT67957)	PT728-MPG
Box-Style Fuel (AR50041)	BF909
O. Air (w/Turbo) (AT65296)	PA2666
O. Air (w/o Turbo) (AT65088)	PA1882
I. Air (AT44378)	PA2570
410D Backhoe/Loader	
Lube (T19044)	BT259
Hyd. (AT140315)	BT8813-MPG

JOHN DEERE Loaders, Etc. (cont'd.)	
410D Backhoe/Loader (cont'd.)	
Hyd. Ele. (Directional Reverser) (AT67957)	PT728-MPG
Hyd. Spin-on (Directional Reverser) (AT184206)	BT8801-MPG
In-Line Hyd. Tank Breather (AT101565)	BF836 +
Trans. (S/N 796855-up) (T19044)	BT259
Box-Style Fuel (AR50041)	BF909
Fuel/Water Separator (1995-on) (RE53400)	BF7674-D
O. Air (w/Turbo) (AT65296)	PA2666
O. Air (w/o Turbo) (AT65088)	PA1882
I. Air (AT44378)	PA2570
Cab Air (Fresh) (AT141209)	PA4567
410E Backhoe/Loader w/PowerTech 4045T Eng.	
Lube (RE59754)	B7125
Hyd. (AT144879)	BT8812-MPG
Hyd. (AT184206)	BT8801-MPG
In-Line Hyd. Tank Breather (AT101565)	BF836 +
Trans. (AT179323)	BT8415
Fuel Manager (RE62418)	BF7673-D
Radial Seal O. Air (AT175344)	RS3882
Radial Seal I. Air (AT175345)	RS3883
Cab Air (Fresh) (AT141209)	PA4567
410G Backhoe/Loader w/PowerTech 4045T Eng.	
Lube (To S/N 912000) (RE59754)	B7125
Lube (S/N 912000-up) (RE504836)	B7322
Aux. Return Hyd. (To S/N 905458 Low Pressure) (AT184206)	BT8801-MPG
Aux. Return Hyd. (S/N 905458-up Low Pressure) (AT308274)	BT9367-MPG
In-Line Hyd. Tank Breather (AT101565)	BF836 +
Trans. (AT179323)	BT8415
Fuel (To S/N 493828) (RE62418)	BF7673-D
Fuel (S/N 493828-up) (RE509031)	BF7674-D
Radial Seal O. Air (To S/N 926659) (AT175344)	RS3882
Radial Seal I. Air (To S/N 926659) (AT175345)	RS3883
Radial Seal O. Air (S/N 926659-up) (KV16429)	RS3544
Radial Seal Air (S/N 926659-up) (AT171854)	RS3545
Cab Air (Fresh) (AT191102)	PA5314
410J, 410J TMC Backhoe/Loaders w/PowerTech 4045T Eng.	
Lube (RE504836)	B7322
Hyd. (AT308274)	BT9367-MPG
In-Line Hyd. Tank Breather (AT101565)	BF836 +
Trans. (AT179323)	BT8415
Fuel (RE509031)	BF7674-D
Radial Seal O. Air (KV16429)	RS3544
Radial Seal I. Air (AT171854)	RS3545
Cab Air (Fresh) (AT191102)	PA5314
410J, 410J TMC Backhoe/Loaders w/PowerTech E 4045HT Eng. (Tier 3)	
Lube (RE504836)	B7322
Hyd. (AT308274)	BT9367-MPG
In-Line Hyd. Tank Breather (AT101565)	BF836 +
Trans. (AT179323)	BT8415
Fuel (RE522878)	BF7949-D
Fuel/Water Separator (RE529643)	BF7950-D
O. Air (AT332908)	PA5501
I. Air (AT332909)	PA5502
Cab Air (Fresh) (AT191102)	PA5314
JD415, 415B Backhoe/Loaders	
Lube (T19044)	BT259
Hyd. (AR94510)	PT390-MPG
TorqConv. and Reverser (AT67957)	PT728-MPG
Box-Style Fuel (AR50041)	BF909
O. Air (w/Turbo) (AT65296)	PA2666

OFF-HIGHWAY

Check Original Equipment Numbers in Parentheses.

* See Product Guide for Variations of This Number.

JOHN DEERE	
Loaders, Etc. (cont'd.)	
JD415, 415B Backhoe/Loaders (cont'd.)	
O. Air (w/o Turbo) (AT65088)	PA1882
I. Air (AT44378)	PA2570
JD440, JD440A, JD440B Skidders	
Lube (T19044)	BT259
Hyd. Ele. (Add G397 Gasket) (AR75603)	PT87-S
Hyd. Spin-on (To S/N 28652, Winch) (T19044)	BT259
Trans. Ele. (Add G397 Gasket) (AR75603)	PT87-S
Can-Type Fuel (To S/N 192321) (AT17387)	[2] BF825
Box-Style Fuel (S/N 192322-up) (AR50041)	BF909
Air (AT20728)	PA1667-FN +
440C Skidder	
Lube (T19044)	BT259
Hyd. Ele. (AR75603)	[2] PT87-S
Hyd. Spin-on (Winch)	BT259
Trans. Ele. (Add G397 Gasket) (AR75603)	PT87-S
Box-Style Fuel (AR50041)	BF909
O. Air (AT44377)	PA1681-FN +
I. Air (AT44378)	PA2570
440D Skidder	
Lube (T19044)	BT259
Trans. (Add G397 Gasket) (RE11889)	PT508-MPG
Box-Style Fuel (AR50041)	BF909
O. Air (AT44377)	PA1681-FN +
I. Air (AT44378)	PA2570
JD444 Wheel Loader	
Lube (T19044)	BT259
Hyd. (AT78414)	PT442-MPG
Trans. (Add G397 Gasket) (AR75603)	PT87-S
Steering (Add G397 Gasket) (AR75603)	PT87-S
Box-Style Fuel (AR50041)	BF909
O. Air (AT35155)	PA2351
I. Air (AT31227)	PA1967
444C, 444CH Loaders	
Lube (T19044)	BT259
Hyd. (AT78414)	PT442-MPG
Trans. (Add G397 Gasket) (AR75603)	PT87-S
Steering (Add G397 Gasket) (AR75603)	PT87-S
Box-Style Fuel (AR50041)	BF909
Fuel/Water Separator (AT81478)	BF1205 +
O. Air (AT35155)	PA2351
I. Air (AT31227)	PA1967
444D Loader w/6239 Eng.	
Lube (T19044)	BT259
Hyd. (AT103193)	BT8802-MPG
Trans. (AT103193)	BT8802-MPG
Box-Style Fuel (AR50041)	BF909
Fuel/Water Separator (AT81478)	BF1205 +
O. Air (AT35155)	PA2351
I. Air (AT31227)	PA1967
444E Loader	
Lube (T19044)	BT259
Box-Style Fuel (AR86745)	BF959
Fuel/Water Separator (AT81478)	BF1205 +
O. Air (AT39124)	PA2421
I. Air (AT31227)	PA1967
444G Loader w/4045T Eng.	
Lube	BT259
Hyd. (Loader) (AT308568)	PT9376
Hydrostatic (AT204010)	PT8425
Trans. (AT147821)	PT8451-MPG
Fuel (RE62419)	BF7674-D
Fuel/Water Separator (RE62424)	BF7679-D
Opt. Fuel/Water Separator Spin-on (AT81478)	BF1205 +

JOHN DEERE	
Loaders, Etc. (cont'd.)	
444G Loader w/4045T Eng. (cont'd.)	
Radial Seal O. Air (AT204019)	RS3540
Radial Seal I. Air (AT204029)	RS3541
444H, 444H LL, 444HTC Loaders w/PowerTech 4045T Eng.	
Lube (RE59754)	B7125
Hyd. (To S/N 585701) (AT209204)	BT8800-MPG
Hyd. (S/N 585701-up) (AT310905)	BT9347-MPG
Hyd. Tank (AM39653)	BT8301
Trans. (To S/N 573604) (AT147496)	BT8397-MPG
Trans. (S/N 573604-up) (AT222005)	BT9422
P. Fuel (RE62424)	BF7679-D
F. Fuel (RE62419)	BF7674-D
Radial Seal O. Air (AT222722)	RS3734
Panel AirCond. (T156471)	PA4858
Radial Seal AirCond. (T168220)	RS4597
444J w/PowerTech 4045H Eng. (To S/N 611275)	
Lube (RE504836)	B7322
Hyd. (AT310905)	BT9347-MPG
Hyd. Ele. (Axle Filtration Kit) (AT103193)	[2] BT8802-MPG
Hyd. Tank (AM39653)	BT8301
Trans. (AT336140)	BT9422
In-Line Fuel (AT223493)	BF7693
F. Fuel (RE509031)	BF7674-D
Opt. F. Fuel (RE509032)	BF7786-D
P. Fuel/Water Separator (RE517180)	BF7785-D
Radial Seal O. Air (AT300487)	RS4992
Radial Seal I. Air (AT314583)	RS5329
Panel Cab Air (Recirculation) (T156471)	PA4858
Radial Seal Cab Air (Fresh) (T168220)	RS4597
444J w/PowerTech 4045H Eng. (S/N 611275-up)	
Lube (RE541420)	B7322
Hyd. Spin-on (AT310905)	BT9347-MPG
Hyd. Spin-on (AM39653)	BT8301
Trans. (AT336140)	BT9422
In-Line Fuel (AT223493)	BF7693
F. Fuel (RE522878)	BF7949-D
P. Fuel/Water Separator (RE529643)	BF7950-D
Radial Seal O. Air (AT300487)	RS4992
Radial Seal I. Air (AT314583)	RS5329
Panel Cab Air (Recirculation) (T156471)	PA4858
Radial Seal Cab Air (Fresh) (T168220)	RS4597
444K w/PowerTech E 4045H Eng. (Tier 3)	
Lube (RE504836)	B7322
Hyd. Spin-on (AM39653)	BT8301
FidInst. Hyd. (High Altitude Reservoir, Pressurization Kit) (AT79590)	BT260-10
Trans. (AT336140)	BT9422
In-Line Fuel (AT223493)	BF7693
Fuel (RE522878)	BF7949-D
P. Fuel/Water Separator (RE529643)	BF7950-D
Radial Seal O. Air (AT300487)	RS4992
Radial Seal I. Air (AT314583)	RS5329
Cab Air (AT191102)	PA5314
448D Grapple Skidder	
Lube (T19044)	BT259
Hyd. (Add [2] G397 Gaskets) (RE11889)	[2] PT508-MPG
Trans. (Add G397 Gasket) (RE11889)	PT508-MPG
Box-Style Fuel (AR50041)	BF909
O. Air (AT44377)	PA1681-FN +
I. Air (AT44378)	PA2570
455D Crawler Loader	
Lube (T19044)	BT259
Hyd. (Winch) (T19044)	BT259
Hyd. (AT120444)	BT372-MPG
Hyd. (Oil Cooler) (T19044)	BT259

JOHN DEERE	
Loaders, Etc. (cont'd.)	
455D Crawler Loader (cont'd.)	
Trans. (AT21724)	CLN&R
Box-Style Fuel (AR50041)	BF909
O. Air (AT35155)	PA2351
I. Air (AT31227)	PA1967
455E Crawler Loader	
Lube (T19044)	BT259
Hyd. (AT120444)	BT372-MPG
Hyd. (Oil Cooler) (T19044)	BT259
Hyd. (Winch) (T19044)	BT259
Trans. (AT21724)	CLN&R
Box-Style Fuel (AR50041)	BF909
O. Air (w/Turbo) (AT35155)	PA2351
I. Air (w/Turbo) (AT31227)	PA1967
O. Air (w/o Turbo) (AT65296)	PA2666
I. Air (w/o Turbo) (AT44378)	PA2570
455G Crawler Loader	
Lube (T19044)	BT259
Hyd. (AH128449)	BT8852-MPG
Hyd. (AT120444)	BT372-MPG
In-Line Hyd. Tank Breather (AT101565)	BF836 +
Trans. (To S/N 774422) (AH128449)	BT8852-MPG
Trans. (To S/N 774422 Clean-up) (AT129775)	BT8320
Trans. (S/N 774422-up) (AT129775)	BT8805-MPG
Box-Style Fuel (AR50041)	BF909
Fuel/Water Separator (AT81478)	BF1205 +
O. Air (w/Turbo) (AT39124)	PA2421
I. Air (w/Turbo) (AT31227)	PA1967
O. Air (w/o Turbo) (AT65296)	PA2666
I. Air (w/o Turbo) (AT44378)	PA2570
460DC, 460DG Skidders w/6068H, 6068T Eng.	
Lube (6068H Eng.) (RE504836)	B7322
Lube (6068T Eng.) (RE59754)	B7125
Differential Lock Hyd. (AT193114)	BT8497-MPG
Return Hyd. (AT193966)	BT8805-MPG
Hyd. Tank (AT182209)	BT8497-MPG
Hyd. Tank (AT308274)	BT9367-MPG
In-Line Hyd. Tank Breather (AT101565)	BF836 +
Trans. (AT147496)	BT8397-MPG
P. Fuel (To S/N 604614 6068H Eng.) (RE517181)	BF7784-D
F. Fuel (To S/N 604614 6068H Eng.) (RE509031)	BF7674-D
P. Fuel (S/N 604614-up, 6068H Eng.) (RE529643)	BF7950-D
Fuel (S/N 604614-up, 6068H Eng.) (RE522878)	BF7949-D
P. Fuel (6068T Eng.) (RE62424)	BF7679-D
F. Fuel (6068T Eng.) (RE62419)	BF7674-D
Axial Seal O. Air (AR79679)	PA2546
Axial Seal I. Air (AR79680)	PA2547
Radial Seal O. Air (To S/N 583029) (AT225338)	RS4676
Radial Seal I. Air (To S/N 583029) (AT225339)	RS4677
Radial Seal O. Air (S/N 583029-586336) (F044978)	RS4620
Radial Seal I. Air (S/N 583029-586336) (F044979)	RS4621
Radial Seal O. Air (S/N 586337-604613) (T191321)	RS3506
Radial Seal I. Air (S/N 586337-604613) (F435742)	RS5392
Radial Seal O. Air (S/N 604614-up) (AT300487)	RS4992
Radial Seal I. Air (S/N 604614-up) (AT314583)	RS5329
Cab Air (Fresh) (AT191102)	PA5314
JD500 Backhoe/Loader	
Lube (Add G251 Gasket) (AR26350)	PT63-1

Check Original Equipment Numbers in Parentheses.

+ See Product Guide for Variations of This Number.

JOHN DEERE Loaders, Etc. (cont'd.)	JOHN DEERE Loaders, Etc. (cont'd.)	JOHN DEERE Loaders, Etc. (cont'd.)
JD500 Backhoe/Loader (cont'd.)	510D Backhoe/Loader (cont'd.)	540D Skidder (cont'd.)
Collar Shift Trans. (Add G397 Gasket) (AR75603) PT87-S	In-Line Hyd. Tank Breather (AT101565) BF836 +	O. Air (AT76215) PA2709
Trans. (PowShift Add [2] G397 Gaskets) (AR75603) [2] PT87-S	Trans. (S/N 796855-up) (T19044) BT259	I. Air (AT44378) PA2570
Fuel Spin-on (AR45098) [2] BF948-JD	Box-Style Fuel (AR50041) BF909	540E Skidder
Air (AR39798) PA1753-FN	Fuel/Water Separator (RE53400) BF7674-D	Lube (T19044) BT259
JD500A Backhoe/Loader	O. Air (AT65296) PA2666	Hyd. (AT184206) BT8801-MPG
Lube (Add G251 Gasket) (AR26350) PT63-1	I. Air (AT44378) PA2570	In-Line Hyd. Tank Breather (AT101565) BF836 +
Collar Shift Trans. (Add G397 Gasket) (AR75603) PT87-S	Cab Air (Fresh) (AT141209) PA4567	Trans. (AT167763) BT8805-MPG
Trans. (PowShift Add [2] G397 Gaskets) (AR75603) [2] PT87-S	515B Backhoe/Loader	Box-Style Fuel (AR50041) BF909
Fuel Spin-on (To S/N 123114) (AR45098) [2] BF948-JD	Lube BT259	Fuel/Water Separator (S/N 536954-up) (AT81478) BF1205 +
Box-Style Fuel (S/N 65000-up) (AR50041) BF909	Hyd. PT390-MPG	O. Air (To S/N 538546) (T46316) PA1902-FN +
Fuel Ele. (S/N 123114-280000) PF814	Trans. PT728-MPG	I. Air (To S/N 538546) (T46317) PA1981
Air (w/Pre-Cleaner) (AR39798) PA1753-FN	Box-Style Fuel BF909	O. Air (S/N 539530-up) (AR79679) PA2546
Air (w/o Pre-Cleaner) PA1882	O. Air (w/Turbo) PA2666	I. Air (S/N 539530-up) (AR79680) PA2547
JD500B Backhoe/Loader	O. Air (w/o Turbo) PA1882	540G Skidder
Lube (Add G251 Gasket) (AR26350) PT63-1	I. Air PA2570	Lube BT259
Hyd. (Add G397 Gasket) (AR75603) PT87-S	524K w/6068H Eng.	Hyd. (AT184206) BT8801-MPG
Collar Shift Trans. (Add G397 Gasket) (AR75603) PT87-S	Lube (RE504836) B7322	In-Line Hyd. Tank Breather (AT101565) BF836 +
Trans. (PowShift Add [2] G397 Gaskets) (AR75603) [2] PT87-S	Hyd. Spin-on (AM39653) BT8301	Trans. (AT167763) BT8805-MPG
Fuel Ele. (To S/N 280001) (AR44077) [2] PF814	FldInst. Hyd. (High Altitude Reservoir, Pressurization Kit) (AT79590) BT260-10	Box-Style Fuel (AR50041) BF909
Box-Style Fuel (S/N 280001-up) (AR50041) BF909	Trans. (AT336140) BT9422	Fuel/Water Separator (S/N 490172) (AT81478) BF1205 +
Air (w/Pre-Cleaner) (AR39798) PA1753-FN	In-Line Fuel (AT223493) BF7693	O. Air (T46316) PA1902-FN +
Air (w/o Pre-Cleaner) (AR46481) PA1882	Fuel (RE522878) BF7949-D	I. Air (T46317) PA1981
500C Backhoe/Loader	P. Fuel/Water Separator (RE529643) BF7950-D	540G Series II Skidder
Lube (Add G251 Gasket) (AR26350) PT63-1	Radial Seal O. Air (AT300487) RS4992	Lube (RE59754) B7125
Collar Shift Trans. (Add G397 Gasket) (AR75603) PT87-S	Radial Seal I. Air (AT314583) RS5329	Differential Lock Hyd. (AT182209) BT8497-MPG
Trans. (PowShift Add [2] G397 Gaskets) (AR75603) [2] PT87-S	Cab Air (AT191102) PA5314	Return Hyd. (AT184206) BT8801-MPG
Fuel Ele. (To S/N 280001) (AR44077) [2] PF814	530B Log Loader w/6068T Eng.	In-Line Hyd. Tank Breather (AT101565) BF836 +
Box-Style Fuel (S/N 280001-up) (AR50041) BF909	Lube (RE59754) B7125	Trans. (AT147496) BT8397-MPG
Air (w/Pre-Cleaner) (AR39798) PA1753-FN	Hyd. Tank (842710000) PT8361	P. Fuel (RE62424) BF7679-D
Air (w/o Pre-Cleaner) (AR46481) PA1882	Fuel (RE508633) BF7682-D	S. Fuel (RE62419) BF7674-D
500C Backhoe/Loader	F. Fuel (RE62419) BF7674-D	Axial Seal O. Air (AR79679) PA2546
Lube (Add G251 Gasket) (AR26350) PT63-1	Radial Seal O. Air (F435741) RS3506	Axial Seal I. Air (AR79680) PA2547
Collar Shift Trans. (Add G397 Gasket) (AR75603) PT87-S	Radial Seal I. Air (F435742) RS5392	Radial Seal O. Air (AT225338) RS4676
Trans. (PowShift Add [2] G397 Gaskets) (AR75603) [2] PT87-S	535 Log Loader w/PowerTech 6081 Eng.	Radial Seal I. Air (AT225339) RS4677
Box-Style Fuel (AR50041) BF909	Lube (RE57394) BT486	Cab Air (Fresh) (AT74377) PA3897
Air (w/Pre-Cleaner) (AR39798) PA1753-FN	Hyd. Tank (842710000) [2] PT8361	540G Series III Cable Skidder w/6068 Series Eng.
Air (w/o Pre-Cleaner) (AR46481) PA1882	Box-Style Fuel (AR86745) BF959	Lube (To S/N 586337) (RE59754) B7125
510 Backhoe/Loader	Fuel/Water Separator (RE508633) BF7682-D	Lube (S/N 586337-up) (RE504836) B7322
Lube (Add G251 Gasket) (AR26350) PT63-1	Radial Seal O. Air (AT175223) RS3744	Differential Lock Hyd. (To S/N 600671) (AT182209) BT8497-MPG
Hyd. (Add G397 Gasket) (AR75603) PT87-S	Radial Seal I. Air (AT175224) RS3745	Return Hyd. (To S/N 596700) (AT193966) BT8805-MPG
Trans. (Add [2] G397 Gaskets) (AR75603) [2] PT87-S	JD540, JD540A Skidders	Return Hyd. (S/N 596700-up) (AT308274) BT9367-MPG
Box-Style Fuel (AR50041) BF909	Lube (T19044) BT259	In-Line Hyd. Tank Breather (AT101565) BF836 +
Air (AR46481) PA1882	Hyd. Ele. (Add G397 Gasket) (AR75603) PT87-S	Trans. (AT147496) BT8397-MPG
510B Backhoe/Loader	Hyd. Spin-on (To S/N 28652, Winch) (T19044) BT259	P. Fuel (To S/N 586337) (RE62424) BF7679-D
Lube (T19044) BT259	Trans. Ele. (Add G397 Gasket) (AR75603) PT87-S	F. Fuel (To S/N 586337) (RE62419) BF7674-D
Hyd. (AR94510) PT390-MPG	Can-Type Fuel (To S/N 160727) (AT17387) [2] BF825	P. Fuel (S/N 586337-up) (RE509036) BF7785-D
Hyd. (Directional Reverser) (AT67957) PT728-MPG	Box-Style Fuel (S/N 160727-up) (AR50041) BF909	F. Fuel (S/N 586337-up) (RE509031) BF7674-D
Box-Style Fuel (AR50041) BF909	Air (AT44377) PA1681-FN +	Opt. F. Fuel (S/N 586337-up) (RE509032) BF7786-D
O. Air (w/Turbo) (AT65296) PA2666	540B Skidder	Axial Seal O. Air (To S/N 583532) (AR79679) PA2546
O. Air (w/o Turbo) (AT65088) PA1882	Lube (T19044) BT259	Axial Seal I. Air (To S/N 583532) (AR79680) PA2547
I. Air (AT44378) PA2570	Hyd. (To S/N 315074) (AR75603) [2] PT87-S	Radial Seal O. Air (To S/N 583532) (AT225338) RS4676
510C Backhoe/Loader	Hyd. (S/N 315074-up) (AR98098) [2] PT391-MPG	Radial Seal I. Air (To S/N 583532) (AT225339) RS4677
Lube (T19044) BT259	Trans. (Add G397 Gasket) (AR75603) PT87-S	Radial Seal O. Air (S/N 583532-586336) (AT222722) RS3734
Hyd. (AR94510) PT390-MPG	Box-Style Fuel (AR50041) BF909	Radial Seal I. Air (S/N 583532-586336) (AT203470) RS3885
Hyd. (Directional Reverser) (AT67957) PT728-MPG	O. Air (AT44377) PA1681-FN +	
Box-Style Fuel (AR50041) BF909	I. Air (AT44378) PA2570	
O. Air (w/Turbo) (AT65296) PA2666	540D Skidder	
I. Air (w/Turbo) (AT44378) PA2570	Lube (T19044) BT259	
510D Backhoe/Loader	Hyd. Ele. (To S/N 531103, Add [2] G397 Gaskets) (RE11889) [2] PT508-MPG	
Lube (T19044) BT259	Hyd. Spin-on (S/N 531103-up) (AT167763) BT8805-MPG	
Hyd. Ele. (Directional Reverser) (AT67957) PT728-MPG	Hyd. Spin-on (Winch) BT259	
Hyd. Spin-on (Directional Reverser) (AT184206) BT8801-MPG	Trans. (Add G397 Gasket) (RE11889) PT508-MPG	
Hyd. Spin-on (AT140315) BT8813-MPG	Box-Style Fuel (AR50041) BF909	

OFF-HIGHWAY

Check Original Equipment Numbers in Parentheses.

* See Product Guide for Variations of This Number.

JOHN DEERE Loaders, Etc. (cont'd.)	
540G Series III Cable Skidder w/6068 Series Eng. (cont'd.)	
Radial Seal O. Air (S/N 586337-up) (AT196824)	RS4620
Radial Seal I. Air (S/N 586337-up) (AT196825)	RS4621
Cab Air (Fresh) (AT191102)	PA5314
JD544, JD544A Wheel Loaders	
Lube (T19044)	BT259
Hyd. (AT78414)	PT442-MPG
Trans. (Add G397 Gasket) (AR75601)	PT87-S
Steering (Add G397 Gasket) (AR75601)	[2] PT87-S
Can-Type Fuel (To S/N 160681) (AT17387)	[2] BF825
Box-Style Fuel (S/N 160681-up) (AR50041)	BF909
O. Air (To S/N 121500 w/o Turbo) (AT33363)	PA1794-FN
I. Air (To S/N 121500 w/o Turbo) (AT33364)	PA1921
O. Air (S/N 121500-up w/Turbo) (AT35155)	PA2351
I. Air (S/N 121500-up w/Turbo) (AT31227)	PA1967
JD544B Wheel Loader	
Lube (T19044)	[2] BT259
Hyd. (AT78414)	PT442-MPG
Trans. (Add G397 Gasket) (AR75603)	PT87-S
Steering (Add G397 Gasket) (AR75603)	PT87-S
Box-Style Fuel (AR50041)	BF909
O. Air (AT35155)	PA2351
I. Air (AT31227)	PA1967
544C Loader	
Lube (T19044)	[2] BT259
Hyd. (To S/N 121499) (AT78414)	PT442-MPG
Trans. (Add G397 Gasket) (AR75603)	PT87-S
Steering (AR75603)	PT87-S
Box-Style Fuel (AR50041)	BF909
Fuel/Water Separator (AT81478)	BF1205 +
O. Air (To S/N 401264) (AT39124)	PA2421
O. Air (S/N 401265-up) (AT35155)	PA2351
I. Air (AT31227)	PA1967
544D Loader w/6414T Eng.	
Lube (T19044)	[2] BT259
Hyd. (w/Feller Buncher) (AT167763)	BT8805-MPG
Hyd. (w/o Feller Buncher) (AT103193)	BT8802-MPG
Trans. (AT103193)	BT8802-MPG
Box-Style Fuel (AR50041)	BF909
Fuel/Water Separator (AT81478)	BF1205 +
O. Air (AT35155)	PA2351
I. Air (AT31227)	PA1967
544E Loader	
Lube (T19044)	BT259
Hyd. (AT144879)	BT8812-MPG
In-Line Hyd. Tank Breather (AT101565)	BF836 +
Trans. (AT168989)	BT739
Box-Style Fuel (AR50041)	BF909
Fuel/Water Separator (AT81478)	BF1205 +
O. Air (To S/N 300000) (AT39124)	PA2421
I. Air (To S/N 300000) (AT31227)	PA1967
O. Air (S/N 300000-up) (AR79679)	PA2546
I. Air (S/N 300000-up) (AR79680)	PA2547
544G Loader w/6059T Eng.	
Lube	BT259
Hyd. (AT144879)	BT8812-MPG
Trans. (AT168989)	BT739
Differential Lock Return	BT259
Fuel (RE62419)	BF7674-D
Fuel/Water Separator (RE62424)	BF7679-D

JOHN DEERE Loaders, Etc. (cont'd.)	
544G Loader w/6059T Eng. (cont'd.)	
O. Air (AR79679)	PA2546
I. Air (AR79680)	PA2547
Cab Air (Fresh) (AT166805)	PA3878
544H, 544H LL, 544HTC Loaders w/PowerTech 6068 Eng.	
Lube (RE59754)	B7125
Hyd. (To S/N 585701) (AT209204)	BT8800-MPG
Hyd. (S/N 585701-up) (AT310905)	BT9347-MPG
Hyd. Tank (AM39653)	BT8301
Trans. (To S/N 573382) (AT147496)	BT8397-MPG
Trans. (S/N 573382-up) (AT222005)	BT9422
F. Fuel (RE62419)	BF7674-D
P. Fuel/Water Separator (RE62424)	BF7679-D
Radial Seal O. Air (AT203469)	RS3734
Radial Seal I. Air (AT203470)	RS3885
Panel AirCond. (T156471)	PA4858
Radial Seal AirCond. (T168220)	RS4597
544J w/PowerTech 6068H Eng. (To S/N 611800)	
Lube (RE504836)	B7322
Hyd. (AT310905)	BT9347-MPG
Hyd. (Axle Filtration Kit) (AT103193)	[2] BT8802-MPG
Hyd. Tank (AM39653)	BT8301
Trans. (AT336140)	BT9422
In-Line Fuel (AT223493)	BF7693
F. Fuel (RE509031)	BF7674-D
Opt. F. Fuel (RE509032)	BF7786-D
P. Fuel/Water Separator (RE509036)	BF7785-D
Radial Seal O. Air (AT300487)	RS4992
Radial Seal I. Air (AT314583)	RS5329
Panel Cab Air (Recirculation) (T156471)	PA4858
Radial Seal Cab Air (Fresh) (T168220)	RS4597
544J w/PowerTech 6068H Eng. (S/N 611800-up)	
Lube (RE541420)	B7322
Hyd. Spin-on (AT310905)	BT9347-MPG
Hyd. Spin-on (AM39653)	BT8301
Trans. (AT336140)	BT9422
In-Line Fuel (AT223493)	BF7693
F. Fuel (RE522878)	BF7949-D
P. Fuel/Water Separator (RE529643)	BF7950-D
Radial Seal O. Air (AT300487)	RS4992
Radial Seal I. Air (AT314583)	RS5329
Panel Cab Air (Recirculation) (T156471)	PA4858
Radial Seal Cab Air (Fresh) (T168220)	RS4597
544K w/PowerTech E 6068H Eng. (Tier 3)	
Lube (RE504836)	B7322
Hyd. Spin-on (AM39653)	BT8301
Hyd. (Axle Filtration Kit) (AT103193)	[2] BT8802-MPG
Trans. (AT336140)	BT9422
In-Line Fuel (AT223493)	BF7693
Fuel (RE522878)	BF7949-D
P. Fuel/Water Separator (RE529643)	BF7950-D
Radial Seal O. Air (AT300487)	RS4992
Radial Seal I. Air (AT314583)	RS5329
Cab Air (AT191102)	PA5314
548D Grapple Skidder	
Lube (T19044)	BT259
Hyd. Ele. (To S/N 531103, Add [2] G397 Gaskets) (RE11889)	[2] PT508-MPG
Hyd. Spin-on (S/N 531103-up) (AT167763)	BT8805-MPG
Hyd. Spin-on (Winch)	BT259
Trans. Ele. (Add G397 Gasket) (RE11889)	PT508-MPG
Box-Style Fuel (AR50041)	BF909
O. Air (AT76215)	PA2709

JOHN DEERE Loaders, Etc. (cont'd.)	
548D Grapple Skidder (cont'd.)	
I. Air (AT44378)	PA2570
548E Grapple Skidder	
Lube (T19044)	BT259
Hyd. (AT184206)	BT8801-MPG
In-Line Hyd. Tank Breather (AT101565)	BF836 +
Trans. (AT167763)	BT8805-MPG
Box-Style Fuel (AR50041)	BF909
Fuel/Water Separator (S/N 536954-up) (AT81478)	BF1205 +
O. Air (To S/N 538546) (T46316)	PA1902-FN +
I. Air (To S/N 538546) (T46317)	PA1981
O. Air (S/N 539530-up) (AR79679)	PA2546
I. Air (S/N 539530-up) (AR79680)	PA2547
548G Grapple Skidder w/6059T Eng.	
Lube	BT259
Hyd. (AT184206)	BT8801-MPG
In-Line Hyd. Tank Breather (AT101565)	BF836 +
Trans. (AT167763)	BT8805-MPG
Box-Style Fuel (AR50041)	BF909
Fuel/Water Separator (To S/N 490172) (AT81478)	BF1205 +
Fuel/Water Separator (S/N 490172-up) (RE62424)	BF7679-D
O. Air (T46316)	PA1902-FN +
I. Air (T46317)	PA1981
548G Series II Grapple Skidder	
Lube (RE59754)	B7125
Differential Lock Hyd. (AT182209)	BT8497-MPG
Return Hyd. (AT184206)	BT8801-MPG
In-Line Hyd. Tank Breather (AT101565)	BF836 +
Trans. (AT147496)	BT8397-MPG
P. Fuel (RE62424)	BF7679-D
S. Fuel (RE62419)	BF7674-D
Axial Seal O. Air (AR79679)	PA2546
Axial Seal I. Air (AR79680)	PA2547
Radial Seal O. Air (AT225338)	RS4676
Radial Seal I. Air (AT225339)	RS4677
Cab Air (Fresh) (AT74377)	PA3897
548G Series III Grapple Skidder w/6068H Eng.	
Lube (To S/N 586337) (RE59754)	B7125
Lube (S/N 586337-up) (RE504836)	B7322
Differential Lock Hyd. (To S/N 600671) (AT182209)	BT8497-MPG
Differential Lock Hyd. (S/N 600671-up) (AT306605)	BT9368-MPG
Return Hyd. (To S/N 596700) (AT193966)	BT8805-MPG
Return Hyd. (S/N 596700-up) (AT308274)	BT9367-MPG
In-Line Hyd. Tank Breather (AT101565)	BF836 +
Trans. (AT147496)	BT8397-MPG
P. Fuel (To S/N 586337) (RE62424)	BF7679-D
F. Fuel (To S/N 586337) (RE62419)	BF7674-D
P. Fuel (S/N 586337-up) (RE509036)	BF7785-D
F. Fuel (S/N 586337-up) (RE509031)	BF7674-D
Opt. F. Fuel (S/N 586337-up) (RE509032)	BF7786-D
Axial Seal O. Air (To S/N 583532) (AR79679)	PA2546
Axial Seal I. Air (To S/N 583532) (AR79680)	PA2547
Radial Seal O. Air (To S/N 583532) (AT225338)	RS4676
Radial Seal I. Air (To S/N 583532) (AT225339)	RS4677
Radial Seal O. Air (S/N 583532-586336) (AT222722)	RS3734
Radial Seal I. Air (S/N 583532-586336) (AT203470)	RS3885
Radial Seal O. Air (S/N 586337-up) (AT196824)	RS4620

Check Original Equipment Numbers in Parentheses.

+ See Product Guide for Variations of This Number.

JOHN DEERE Loaders, Etc. (cont'd.)	
548G Series III Grapple Skidder w/6068H Eng. (cont'd.)	
Radial Seal I. Air (S/N 586337-up) (AT196825)	RS4621
Cab Air (Fresh) (AT191102)	PA5314
555 Crawler Loader	
Lube (T19044)	BT259
Hyd. Ele. (To S/N 354050) (AT45422)	PT471
Hyd. Spin-on (S/N 354050-up) (AT120444)	BT372-MPG
Hyd. Spin-on (Winch) (T19044)	BT259
Trans. Ele. (Add G397 Gasket) (AR75603)	PT87-S
Box-Style Fuel (AR50041)	BF909
O. Air (AT35155)	PA2351
I. Air (AT31227)	PA1967
O. Air (AT65296)	PA2666
I. Air (AT44378)	PA2570
555A Crawler Loader	
Lube (T19044)	BT259
Hyd. Spin-on	BT372-MPG
Hyd. Spin-on (Winch) (T19044)	BT259
Trans. Ele. (Add G397 Gasket) (AR75603)	PT87-S
Box-Style Fuel (AR50041)	BF909
O. Air (AT35155)	PA2351
I. Air (AT31227)	PA1967
555B Crawler Loader	
Lube (T19044)	BT259
Hyd. Spin-on	BT372-MPG
Hyd. Spin-on (Winch) (T19044)	BT259
Trans. Ele. (Add G397 Gasket) (AR75603)	PT87-S
Box-Style Fuel (AR50041)	BF909
O. Air (AT35155)	PA2351
I. Air (To S/N 733760) (AT31227)	PA1967
555G Crawler Loader	
Lube (T19044)	BT259
Hyd. (AT120444)	BT372-MPG
In-Line Hyd. Tank Breather (AT101565)	BF836 +
Trans. (To S/N 774422) (AH128449)	BT8852-MPG
Trans. (To S/N 774422 Clean-up) (AT129775)	BT8320
Trans. (S/N 774422-up) (AT172912)	BT8805-MPG
Box-Style Fuel (AR50041)	BF909
Fuel/Water Separator (AT81478)	BF1205 +
O. Air (w/Turbo) (AT39124)	PA2421
I. Air (w/Turbo) (AT31227)	PA1967
O. Air (w/o Turbo) (AT65296)	PA2666
I. Air (w/o Turbo) (AT44378)	PA2570
560D Grapple Skidder w/6081H, 6081T Eng.	
Lube (6081H Eng.) (RE509672)	P7233
Lube (6081T Eng.) (RE57394)	BT486
Differential Lock Hyd. (AT182209)	BT8497-MPG
Return Hyd. (AT193966)	BT8805-MPG
Hyd. Tank (S/N 596700-up) (AT308274)	BT9367-MPG
In-Line Hyd. Tank Breather (AT101565)	BF836 +
Trans. (AT147496)	BT8397-MPG
Box-Style Fuel (To Eng. S/N 200000, 6081T Eng.) (AR86745)	BF959
Fuel/Water Separator (To Eng. S/N 200000, 6081T Eng.) (RE508633)	BF7682-D
Fuel (Eng. S/N 201617-242200, 6081H Eng. Pre-Fuel) (R502778)	CLN&R
Fuel/Water Separator (Eng. S/N 201617-242200 6081H Eng.) (RE522372)	BF1353-SPS
P. Fuel/Water Separator (Eng. S/N 242201-up 6081H Eng.) (RE522687)	BF1354-SPS
F. Fuel (Eng. S/N 242201-up 6081H Eng.) (RE522688)	BF7853

JOHN DEERE Loaders, Etc. (cont'd.)	
560D Grapple Skidder w/6081H, 6081T Eng. (cont'd.)	
Axial Seal O. Air (To S/N 586337) (AR80652)	PA2529
Axial Seal I. Air (To S/N 586337) (AR80653)	PA2530
Radial Seal O. Air (S/N 586337-up) (AT175223)	RS3744
Radial Seal I. Air (S/N 586337-up) (AT175224)	RS3745
Cab Air (Fresh) (AT191102)	PA5314
570 Skid Steer	
Lube (MG508129)	B163
Hyd. (634958)	BT371-10
Trans. (636843)	BT287-10
In-Line Fuel (AM116304)	BF833 +
O. Air	PA2344-FN +
I. Air	PA2602
575 Skid Steer w/Yanmar Eng.	
Lube (M801209)	B488
Hyd. (634958)	BT371-10
Hyd. (636843)	BT287-10
In-Line Fuel (AE29052)	BF840-K1 +
Box-Style Fuel/Water Separator (AM101004)	BF856
O. Air	PA2344-FN +
I. Air	PA2602
JD600 Wheel Loader	
Lube	PT63-1
Trans.	PT87-S
Fuel Spin-on (To S/N 215000)	BF948-JD
Fuel Ele. (S/N 215000-up)	PF814
Air (AR36044)	PA1636-FN +
605C	
Lube (RE507522)	B7322
Hyd. (T175002)	BT8851-MPG
P. Fuel (RE517181)	BF7784-D
F. Fuel (RE509031)	BF7674-D
Radial Seal O. Air (AT222722)	RS3734
Radial Seal I. Air (AT203470)	RS3885
610B Backhoe/Loader	
Lube (T19044)	BT259
Trans. (AT67960)	PT445-MPG
Box-Style Fuel (AR50041)	BF909
O. Air (AT65296)	PA2666
I. Air (AT44378)	PA2570
610C Backhoe/Loader	
Lube (T19044)	BT259
Hyd. (Directional Reverser) (AT67960)	PT445-MPG
Box-Style Fuel (AR50041)	BF909
O. Air (w/Turbo) (AT65296)	PA2666
I. Air (w/Turbo) (AT44378)	PA2570
624E Loader	
Lube (T19044)	[2] BT259
Hyd. (AT140315)	BT8813-MPG
In-Line Hyd. Tank Breather (AT101565)	BF836 +
Trans. (AT168989)	BT739
Box-Style Fuel (AR50041)	BF909
Fuel/Water Separator (AT81478)	BF1205 +
O. Air (AR79679)	PA2546
I. Air (AR79680)	PA2547
624G Loader w/6068T Eng.	
Lube	[2] BT259
Hyd. (AT140315)	BT8813-MPG
Hyd. Breather (AM39653)	BT8301
Differential Lock Return Hyd. (T19044)	BT259
Trans. (AT168989)	BT739
Fuel (RE62419)	BF7674-D

JOHN DEERE Loaders, Etc. (cont'd.)	
624G Loader w/6068T Eng. (cont'd.)	
Fuel/Water Separator (RE62424)	BF7679-D
O. Air (AR79679)	PA2546
I. Air (AR79680)	PA2547
Cab Air (Fresh) (AT166805)	PA3878
624H, 624H LL Loaders w/6068 PowerTech Eng.	
Lube (RE59754)	BT125
Hyd. (To S/N 585740) (AT209204)	BT8800-MPG
Hyd. (S/N 585740-up) (AT310905)	BT9347-MPG
Hyd. Tank (AM39653)	BT8301
Trans. (To S/N 572780) (AT147496)	BT8397-MPG
Trans. (S/N2780-up) (AT222005)	BT9422
F. Fuel (RE62419)	BF7674-D
P. Fuel/Water Separator (RE62424)	BF7679-D
Radial Seal O. Air (AT178583)	RS3974
Radial Seal I. Air (AT178584)	RS3975
Panel AirCond. (T156471)	PA4858
Radial Seal AirCond. (T168220)	RS4597
624J w/PowerTech 6068H Eng. (To S/N 611797)	
Lube (RE504836)	B7322
Hyd. (AT310905)	BT9347-MPG
Hyd. Tank (AM39653)	BT8301
Trans. (AT336140)	BT9422
In-Line Fuel (AT223493)	BF7693
F. Fuel (RE509032)	BF7786-D
P. Fuel/Water Separator (RE509036)	BF7785-D
Radial Seal O. Air (AT300487)	RS4992
Radial Seal I. Air (AT314583)	RS5329
Panel Cab Air (Recirculation) (T156471)	PA4858
Radial Seal Cab Air (Fresh) (T168220)	RS4597
624J w/PowerTech 6068H Eng. (S/N 611797-up)	
Lube (RE541420)	B7322
Hyd. Spin-on (AT310905)	BT9347-MPG
Hyd. Spin-on (AM39653)	BT8301
Trans. (AT336140)	BT9422
In-Line Fuel (AT223493)	BF7693
F. Fuel (RE522878)	BF7949-D
P. Fuel/Water Separator (RE529643)	BF7950-D
Radial Seal O. Air (AT300487)	RS4992
Radial Seal I. Air (AT314583)	RS5329
Panel Cab Air (Recirculation) (T156471)	PA4858
Radial Seal Cab Air (Fresh) (T168220)	RS4597
624K w/PowerTech Plus 6068H Eng. (Tier 3)	
Lube (RE504836)	B7322
Hyd. Spin-on (AM39653)	BT8301
FidInst. Hyd. Tank (For High Altitude Reservoir, Pressurizer Kit) (AT79590)	BT260-10
Trans. (AT336140)	BT9422
In-Line Fuel (AT223493)	BF7693
F. Fuel (RE522878)	BF7949-D
P. Fuel/Water Separator (RE529643)	BF7950-D
Radial Seal O. Air (AT300487)	RS4992
Radial Seal I. Air (AT314583)	RS5329
Cab Air (AT191102)	PA5314
640 Grapple Skidder	
Lube (T19044)	[2] BT259
Hyd. (To S/N 315074) (AR75603)	[2] PT87-S
Hyd. (S/N 315074-up) (AR98098)	[2] PT391-MPG
Trans. (Add G397 Gasket) (AR75603)	PT87-S
Box-Style Fuel (AR50041)	BF909
O. Air (AT43870)	PA2304-FN
I. Air (AT31227)	PA1967
640D Skidder	
Lube (T19044)	BT259
Hyd. (To S/N 531103, Add [2] G397 Gaskets) (RE11889)	[2] PT508-MPG

OFF-HIGHWAY

Check Original Equipment Numbers in Parentheses.

* See Product Guide for Variations of This Number.

JOHN DEERE Loaders, Etc. (cont'd.)	
640D Skidder (cont'd.)	
Hyd. (S/N 531103-up) (AT172912) . . .	BT8805-MPG
Trans. (Add G397 Gasket) (RE11889) . .	PT508-MPG
Box-Style Fuel (AR50041)	BF909
O. Air (T46316)	PA1902-FN +
I. Air (T46317)	PA1981
640E Cable Skidder	
Lube (T19044)	BT259
Hyd. (AT184206)	BT8801-MPG
In-Line Hyd. Tank Breather (AT101565) . .	BF836 +
Trans. (AT167763)	BT8805-MPG
Box-Style Fuel (AR50041)	BF909
Fuel/Water Separator (AT81478)	BF1205 +
O. Air (AR79679)	PA2546
I. Air (AR79680)	PA2547
640G Skidder	
Lube (T19044)	BT259
Hyd. (AT184206)	BT8801-MPG
In-Line Hyd. Tank Breather (AT101565) . .	BF836 +
Trans. (AT167763)	BT8805-MPG
Box-Style Fuel (AR50041)	BF909
Fuel/Water Separator (To S/N 490172) (AT81478) . .	BF1205 +
Fuel/Water Separator (S/N 490172-up) (RE62424) . .	BF7679-D
O. Air (AR79679)	PA2546
I. Air (AR79680)	PA2547
640G Series II Skidder	
Lube (RE59754)	B7125
Differential Lock Hyd. (AT182209) . .	BT8497-MPG
Return Hyd. (AT184206)	BT8801-MPG
In-Line Hyd. Tank Breather (AT101565) . .	BF836 +
Trans. (AT147496)	BT8397-MPG
P. Fuel (RE62424)	BF7679-D
S. Fuel (RE62419)	BF7674-D
Axial Seal O. Air (AR79679)	PA2546
Axial Seal I. Air (AR79680)	PA2547
Radial Seal O. Air (AT225338)	RS4676
Radial Seal I. Air (AT225339)	RS4677
Cab Air (Fresh) (AT74377)	PA3897
640G Series III Cable Skidder w/6068 Series Eng.	
Lube (To S/N 586337) (RE59754)	B7125
Lube (S/N 586337-up) (RE504836)	B7322
Differential Lock Hyd. (To S/N 600671) (AT182209) . .	BT8497-MPG
Differential Lock Hyd. (S/N 600671-up) (AT306605) . .	BT9368-MPG
Return Hyd. (To S/N 596700) (AT193966)	BT8805-MPG
Return Hyd. (S/N 596700-up) (AT308274)	BT9367-MPG
In-Line Hyd. Tank Breather (AT101565) . .	BF836 +
Trans. (To S/N 604614) (AT147496) . .	BT8397-MPG
P. Fuel (To S/N 586337) (RE62424)	BF7679-D
F. Fuel (To S/N 586337) (RE62419)	BF7674-D
P. Fuel (S/N 586337-604613) (RE509036)	BF7785-D
F. Fuel (S/N 586337-604613) (RE509031)	BF7674-D
Opt. F. Fuel (S/N 586337-604613) (RE509032)	BF7786-D
P. Fuel (S/N 604614-up) (RE529643)	BF7950-D
F. Fuel (S/N 604614-up) (RE522878)	BF7949-D
Axial Seal O. Air (To S/N 582802) (AR79679)	PA2546
Axial Seal I. Air (To S/N 582802) (AR79680)	PA2547
Radial Seal O. Air (To S/N 582802) (AT225338)	RS4676
Radial Seal I. Air (To S/N 582802) (AT225339)	RS4677

JOHN DEERE Loaders, Etc. (cont'd.)	
640G Series III Cable Skidder w/6068 Series Eng.	
(cont'd.)	
Radial Seal O. Air (S/N 582802-586336) (AT196824)	RS4620
Radial Seal I. Air (S/N 582802-586336) (AT196825)	RS4621
Radial Seal O. Air (S/N 586337-604613) (T191321)	RS3506
Radial Seal I. Air (S/N 586337-604613) (F435742)	RS5392
Radial Seal O. Air (S/N 604614-up) (AT300487)	RS4992
Radial Seal I. Air (S/N 604614-up) (AT314583)	RS5329
Cab Air (Fresh) (AT191102)	PA5314
640H Cable Skidder w/6081 PowerTech Plus Eng. (Tier 3)	
Lube (RE541420)	B7322
Differential Lock Hyd. (AT182209) . .	BT8497-MPG
Return Hyd. (AT308274)	BT9367-MPG
Trans. (To S/N 630436) (AT306605) . .	BT9368-MPG
In-Line Trans. Tank Breather (AT101565) . .	BF836 +
P. Fuel/Water Separator (RE529643)	BF7950-D
F. Fuel (RE522878)	BF7949-D
Fuel/Water Separator (Reverse Flow) (RE522966)	BF7971-D
Radial Seal O. Air (AT300487)	RS4992
Radial Seal I. Air (AT314583)	RS5329
Cab Air (Fresh) (AT191102)	PA5314
JD644, JD644A Wheel Loaders	
Lube (AR43634)	BT287
Hyd. (AT78414)	[2] PT442-MPG
Trans. (Add G397 Gasket) (AR75603)	PT87-S
Steering (Add G397 Gasket) (AR75603)	PT87-S
Fuel (To S/N 280000, Add [2] G406 Gaskets) (AR44077)	[2] PF814
Box-Style Fuel (S/N 280000-up) (AR50041)	BF909
O. Air (AT27824)	PA1941-FN
I. Air (AT31227)	PA1967
JD644B Wheel Loader	
Lube (AR43634)	BT287
Lube (RE57394)	BT486
Hyd. (AT78414)	PT442-MPG
Trans. (Add G397 Gasket) (AR75603)	PT87-S
Steering (Add G397 Gasket) (AR75603)	PT87-S
Box-Style Fuel (AR50041)	[2] BF909
O. Air (AE30508)	PA2300
I. Air (AE30507)	PA2301
644C Loader	
Lube (To S/N 248523) (AR43634)	BT287
Lube (S/N 248524-up) (AR101278)	BT486
Hyd. (AT78414)	PT442-MPG
Trans. (Add G397 Gasket) (AR75603)	PT87-S
Steering (Add G397 Gasket) (AR75603)	PT87-S
Box-Style Fuel (To S/N 241582) (AR50041)	[2] BF909
Box-Style Fuel (S/N 241583-up) (AR86745)	[2] BF959
Fuel/Water Separator (AT81478)	BF1205 +
O. Air (AE30508)	PA2300
I. Air (AE30507)	PA2301
Coolant (To S/N 256120) (RE11992)	B5134 +
644D Loader w/6466T Eng.	
Lube (AR101278)	BT486
Hyd. Spin-on (AT172912)	BT8805-MPG
Trans. (AT103193)	BT8802-MPG
Box-Style Fuel (AR86745)	[2] BF959
Fuel/Water Separator (AT81478)	BF1205 +
O. Air (AE30508)	PA2300
I. Air (AE30507)	PA2301

JOHN DEERE Loaders, Etc. (cont'd.)	
644E Loader	
Lube (AR101278)	BT486
Hyd. (AT140315)	BT8813-MPG
In-Line Hyd. Tank Breather (AT101565) . .	BF836 +
Trans. (AT168989)	BT739
Box-Style Fuel (To S/N 101293) (AR86745)	[2] BF959
Box-Style Fuel (S/N 101294-up) (RE27091) . .	BF959
Fuel/Water Separator (AT81478)	BF1205 +
O. Air (To S/N 536537) (AE30508)	PA2300
I. Air (To S/N 536537) (AE30507)	PA2301
O. Air (S/N 536538-up) (AR79679)	PA2546
I. Air (S/N 536538-up) (AR79680)	PA2547
644G Loader w/6076 Eng.	
Lube	BT486
Hyd. (AT140315)	BT8813-MPG
Hyd. Breather (AM39653)	BT8301
Trans. (AT140030)	BT739
Differential Lock Return (T19044)	BT259
Box-Style Fuel (RE27091)	BF959
Fuel/Water Separator (RE62423)	BF7682-D
O. Air (AR80652)	PA2529
I. Air (AR80653)	PA2530
644H Loader w/6081 PowerTech Eng.	
Lube (RE57394)	BT486
Hyd. (To S/N 585740) (AT209204)	BT8800-MPG
Hyd. (S/N 585740-up) (AT310905)	BT9347-MPG
Hyd. Tank (AM39653)	BT8301
Trans. (To S/N 572707) (AT147496)	BT8397-MPG
Trans. (S/N 572707-up) (AT222005)	BT9422
P. Fuel/Water Separator (To Eng. S/N 200000) (RE508633)	BF7682-D
Box-Style Fuel (To Eng. S/N 200000) (AR86745)	BF959
Fuel (Eng. S/N 200000-249016 Pre-Fuel) (R502778)	CLN&R
Fuel/Water Separator (Eng. S/N 200000-249016) (RE522372)	BF1353-SPS
P. Fuel/Water Separator (Eng. S/N 249017-up) (RE522687)	BF1354-SPS
F. Fuel (Eng. S/N 249017-up) (RE522688)	BF7853
Radial Seal O. Air (To S/N 585740) (AT203050)	RS3718
Radial Seal I. Air (To S/N 585740) (AT203051)	RS3719
Radial Seal O. Air (S/N 585740-up) (AT223226)	RS3744
Radial Seal I. Air (S/N 585740-up) (AT175224)	RS3745
Panel AirCond. (T156471)	PA4858
Radial Seal AirCond. (T168220)	RS4597
644J Loader w/6081H Eng. (To S/N 611232)	
Lube (To S/N 234689) (RE57394)	BT486
Lube (S/N 234689-up) (RE521420)	B7335-MPG
Hyd. (AT310905)	BT9347-MPG
Hyd. Tank (AM39653)	BT8301
Trans. (AT222005)	BT9422
In-Line Fuel (AT223493)	BF7693
Fuel (To Eng. S/N 249017, Pre-Fuel) (R502778)	CLN&R
Fuel/Water Separator (To Eng. S/N 249017) (RE522372)	BF1353-SPS
F. Fuel (Eng. S/N 249017-up) (RE522688)	BF7853
P. Fuel/Water Separator (Eng. S/N 249017-up) (RE522687)	BF1354-SPS
Radial Seal O. Air (AT223226)	RS3744
Radial Seal I. Air (AT175224)	RS3745
Panel Cab Air (Recirculation) (T156471)	PA4858
Radial Seal Cab Air (Fresh) (T168220)	RS4597

Check Original Equipment Numbers in Parentheses.

+ See Product Guide for Variations of This Number.

JOHN DEERE Loaders, Etc. (cont'd.)	
644J w/6068H Eng. (S/N 611232-up) (Tier 3)	
Lube (RE504836)	B7322
Hyd. (AT310905)	BT9347-MPG
Hyd. Tank (AM39653)	BT8301
Trans. (AT336140)	BT9422
In-Line Fuel (AT223493)	BF7693
Fuel (RE522878)	BF7949-D
P. Fuel/Water Separator (RE529643)	BF7950-D
Radial Seal O. Air (AT300487)	RS4992
Radial Seal I. Air (AT314583)	RS5329
Panel Cab Air (Recirculation) (T156471)	PA4858
Radial Seal Cab Air (Fresh) (T168220)	RS4597
644K w/6068H Eng.	
Lube (RE504836)	B7322
Hyd. Spin-on (AM39653)	BT8301
Trans. (AT336140)	BT9422
In-Line Fuel (AT223493)	BF7693
Fuel (RE522878)	BF7949-D
P. Fuel/Water Separator (RE529643)	BF7950-D
Radial Seal O. Air (AT300487)	RS4992
Radial Seal I. Air (AT314583)	RS5329
Cab Air (AT191102)	PA5314
644K Wheel Loader w/6090HDW Eng.	
Lube (RE521420)	B7335-MPG
Hyd. Spin-on (AM39653)	BT8301
Trans. (AT336140)	BT9422
In-Line Fuel (AT223493)	BF7693
Radial Seal O. Air (AT223226)	RS3744
Radial Seal I. Air (AT175224)	RS3745
Cab Air (AT191102)	PA5314
JD648 Skidder	
Lube	[2] BT259
Box-Style Fuel	BF909
O. Air	PA1902-FN +
I. Air	PA1981
648D Grapple Skidder	
Lube (T19044)	[2] BT259
Hyd. (To S/N 531103, Add [2] G397 Gaskets) (RE11889)	[2] PT508-MPG
Hyd. (S/N 531103-up) (AT167763)	BT8805-MPG
Trans. (Add G397 Gasket) (RE11889)	PT508-MPG
Box-Style Fuel (AR50041)	BF909
O. Air (T46316)	PA1902-FN +
I. Air (T46317)	PA1981
648E Grapple Skidder	
Lube (T19044)	BT259
Hyd. (AT184206)	BT8801-MPG
In-Line Hyd. Tank Breather (AT101565)	BF836 +
Trans. (AT167763)	BT8805-MPG
Box-Style Fuel (AR50041)	BF909
Fuel/Water Separator (S/N 536954-up) (AT81478)	BF1205 +
O. Air (AR79679)	PA2546
I. Air (AR79680)	PA2547
648G Grapple Skidder w/6076 Eng.	
Lube (To S/N 701060) (T19044)	BT259
Lube (S/N 701060-up) (RE59754)	B7125
Hyd. (AT184206)	BT8801-MPG
In-Line Hyd. Tank Breather (AT101565)	BF836 +
Trans. (AT167763)	BT8805-MPG
Box-Style Fuel (AR50041)	BF909
Axial Seal O. Air (AR79679)	PA2546
Axial Seal I. Air (AR79680)	PA2547
Radial Seal O. Air (AT225338)	RS4676
Radial Seal I. Air (AT225339)	RS4677
Cab Air (Fresh) (AT74377)	PA3897
648G Series II Grapple Skidder	
Lube (RE59754)	B7125

JOHN DEERE Loaders, Etc. (cont'd.)	
648G Series II Grapple Skidder (cont'd.)	
Differential Lock Hyd. (AT182209)	BT8497-MPG
Return Hyd. (AT184206)	BT8801-MPG
In-Line Hyd. Tank Breather (AT101565)	BF836 +
Trans. (AT147496)	BT8397-MPG
P. Fuel (RE62424)	BF7679-D
S. Fuel (RE62419)	BF7674-D
Axial Seal O. Air (AR79679)	PA2546
Axial Seal I. Air (AR79680)	PA2547
Radial Seal O. Air (AT225338)	RS4676
Radial Seal I. Air (AT225339)	RS4677
Cab Air (Fresh) (AT74377)	PA3897
648G Series III Grapple Skidder w/6068 Series Engs.	
Lube (To S/N 586337) (RE59754)	B7125
Lube (S/N 586337-up) (RE504836)	B7322
Differential Lock Hyd. (To S/N 600671) (AT182209) BT8497-MPG	
Differential Lock Hyd. (S/N 600671-up) (AT306605) BT9368-MPG	
Return Hyd. (To S/N 596700) (AT193966)	BT8805-MPG
Return Hyd. (S/N 596700-up) (AT308274)	BT9367-MPG
In-Line Hyd. Tank Breather (AT101565)	BF836 +
Trans. (To S/N 604614) (AT147496)	BT8397-MPG
P. Fuel (To S/N 586337) (RE62424)	BF7679-D
F. Fuel (To S/N 586337) (RE62419)	BF7674-D
P. Fuel (S/N 586337-604613) (RE509036)	BF7785-D
F. Fuel (S/N 586337-604613) (RE509031)	BF7674-D
Opt. F. Fuel (S/N 586337-604613) (RE509032)	BF7786-D
P. Fuel (S/N 604614-up) (RE529643)	BF7950-D
F. Fuel (S/N 604614) (RE522878)	BF7949-D
Axial Seal O. Air (To S/N 582802) (AR79679)	PA2546
Axial Seal I. Air (To S/N 582802) (AR79680)	PA2547
Radial Seal O. Air (To S/N 582802) (AT225338)	RS4676
Radial Seal I. Air (To S/N 582802) (AT225339)	RS4677
Radial Seal O. Air (S/N 582802-586336) (AT196824) RS4620	
Radial Seal I. Air (S/N 582802-586336) (AT196825) RS4621	
Radial Seal O. Air (S/N 586337-604613) (T191321)	RS3506
Radial Seal I. Air (S/N 586337-604613) (F435742)	RS5392
Radial Seal O. Air (S/N 604614-up) (AT300487)	RS4992
Radial Seal I. Air (S/N 604614-up) (AT314583)	RS5329
Cab Air (Fresh) (AT191102)	PA5314
648H Grapple Skidder w/PowerTech Plus 6081 Eng. (Tier 3)	
Lube (RE541420)	B7322
Differential Lock Hyd. (AT182209)	BT8497-MPG
Return Hyd. (AT308274)	BT9367-MPG
In-Line Hyd. Tank Breather (AT101565)	BF836 +
Trans. (To S/N 630436) (AT306605)	BT9368-MPG
Some P. Fuel/Water Separator (RE529643)	BF7950-D
Some P. Fuel/Water Separator (RE522966)	BF7971-D
F. Fuel (RE522878)	BF7949-D
Radial Seal O. Air (AT300487)	RS4992
Radial Seal I. Air (AT314583)	RS5329
Cab Air (Fresh) (AT191102)	PA5314

JOHN DEERE Loaders, Etc. (cont'd.)	
655 Crawler Loader	
Lube (T19044)	[2] BT259
Hyd. (Add G397 Gasket) (AT120544)	PT725-MPG
Trans. (AT135800)	[2] BT8309-MPG
Box-Style Fuel (AR50041)	BF909
O. Air (AT39124)	PA2421
I. Air (AT31227)	PA1967
655B Crawler Loader	
Lube (T19044)	BT259
Hyd. (Add G397 Gasket) (AT120544)	PT725-MPG
Trans. (To S/N 731274) (AT135800)	[2] BT8309-MPG
Trans. (S/N 731273-up) (RE15472)	PT8318-MPG
Box-Style Fuel (AR50041)	BF909
O. Air (AT39124)	PA2421
I. Air (AT31227)	PA1967
655C, 655C Series II Crawler Loaders w/Liebherr D924T Eng.	
Lube (AT274340)	[2] B7170
Hydrostatic (AT274339)	BT8512
P. Fuel (AT274723)	BF7786-D
Radial Seal O. Air (AT222722)	RS3734
Radial Seal I. Air (AT203470)	RS3885
Coolant (Fleetguard WF2072)	BW5072
675, 675B Skid Steers	
Trans. (MG9800097)	BT287-10
Trans. (MG9800098)	BT371-10
In-Line Fuel (AE29052)	BF840-K1 +
Box-Style Fuel/Water Separator (AM101004)	BF856
Axial Seal O. Air (MG221406)	PA2344-FN +
Axial Seal I. Air (MG272744)	PA2602
710B Backhoe/Loader	
Lube (T19044)	BT259
In-Line Hyd. Tank Breather (AT101565)	BF836 +
Trans. (AT67960)	PT445-MPG
Box-Style Fuel (AR50041)	BF909
O. Air (AT39124)	PA2421
I. Air (AT31227)	PA1967
710C Backhoe/Loader	
Lube (T19044)	BT259
Hyd. (AT172912)	BT8805-MPG
In-Line Hyd. Tank Breather (AT101565)	BF836 +
Trans. (AT67960)	PT445-MPG
Box-Style Fuel (AR50041)	BF909
O. Air (AT39124)	PA2421
I. Air (AT31227)	PA1967
710D Backhoe/Loader w/6059, 6068 Engs.	
Lube (To Eng. S/N 713823, 6059 Eng.) (T19044)	BT259
Lube (Eng. S/N 713823-up, 6068 Eng.) (RE59754)	B7125
Hyd. (AT140315)	BT8813-MPG
In-Line Hyd. Tank Breather (AT101565)	BF836 +
Trans. (AT67960)	PT445-MPG
Fuel (RE62419)	BF7674-D
O. Air (AT39124)	PA2421
I. Air (AT31227)	PA1967
Cab Air (Fresh) (AT141209)	PA4567
710E Backhoe/Loader	
Lube (T19044)	BT259
Hyd. (AT140315)	BT8813-MPG
Trans. (AT67960)	PT445-MPG
Fuel (RE62419)	BF7674-D
I. Air (AT31227)	PA1967
710G Backhoe/Loader w/PowerTech 4045 Eng.	
Lube (RE504836)	B7322
Aux. Return Hyd. (Low Pressure) (AT308274)	BT9367-MPG

OFF-HIGHWAY

Check Original Equipment Numbers in Parentheses.

* See Product Guide for Variations of This Number.

JOHN DEERE Loaders, Etc. (cont'd.)	
710G Backhoe/Loader w/PowerTech 4045 Eng. (cont'd.)	
In-Line Hyd. Tank Breather (AT101565) . . .	BF836 +
Trans. (AT179323)	BT8415
Fuel (Pre-Filter) (RE517181)	BF7784-D
Fuel (Pre-Filter Cold Weather) (RE516477)	BF7679-D
F. Fuel (RE509031)	BF7674-D
Radial Seal O. Air (AT222722)	RS3734
Radial Seal I. Air (AT203470)	RS3885
Cab Air (Fresh) (AT191102)	PA5314
710J Backhoe/Loader w/PowerTech 6068T Eng.	
Lube (RE504836)	B7322
Hyd. (AT308274)	BT9367-MPG
In-Line Hyd. Tank Breather (AT101565) . . .	BF836 +
Trans. (AT179323)	BT8415
P. Fuel (RE509036)	BF7785-D
F. Fuel (RE509032)	BF7786-D
Radial Seal O. Air (AT222722)	RS3734
Radial Seal I. Air (AT203470)	RS3885
Cab Air (Fresh) (AT191102)	PA5314
710J Backhoe/Loader w/PowerTech E 6068HT Eng. (Tier 3)	
Lube (RE504836)	B7322
Hyd. (AT308274)	BT9367-MPG
In-Line Hyd. Tank Breather (AT101565) . . .	BF836 +
Trans. (AT179323)	BT8415
F. Fuel (RE522878)	BF7949-D
Fuel/Water Separator (RE529643)	BF7950-D
Radial Seal O. Air (AT316334)	RS3736
Radial Seal I. Air (AT316335)	RS3737
Cab Air (Fresh) (AT191102)	PA5314
724J Loader w/PowerTech 6081 Eng.	
Lube (RE57394)	BT486
Lube (High Capacity) (RE521420)	B7335-MPG
Hyd. (AT310905)	BT9347-MPG
Hyd. (Axle Filtration) (AT103193)	[2] BT8802-MPG
Hyd. Tank (AM39653)	BT8301
Trans. (AT222005)	BT9422
In-Line Fuel (S/N 593453-up) (AT223493)	BF7693
Fuel (To Eng. S/N 249017, Pre-Fuel) (R502778)	CLN&R
Fuel/Water Separator (To Eng. S/N 249017) (RE522372)	BF1353-SPS
P. Fuel/Water Separator (Eng. S/N 249017-up) (RE522687)	BF1354-SPS
F. Fuel (Eng. S/N 249017-up) (RE522688)	BF7853
Radial Seal O. Air (AT223226)	RS3744
Radial Seal I. Air (AT175224)	RS3745
Panel Cab Air (Recirculation) (T156471)	PA4858
Radial Seal Cab Air (Fresh) (T168220)	RS4597
724K w/6090H Eng.	
Lube (RE521420)	B7335-MPG
Hyd. Spin-on (AM39653)	BT8301
Trans. (AT336140)	BT9422
In-Line Fuel (AT223493)	BF7693
Fuel (RE525523)	BF7929 KIT
Radial Seal O. Air (AT223226)	RS3744
Radial Seal I. Air (AT175224)	RS3745
Cab Air (AT191102)	PA5314
JD740 Skidder	
Lube (AR43634)	BT287
Hyd. (To S/N 291775, Add [2] G397 Gaskets) (AR75603)	[2] PT87-S
Hyd. (S/N 291775-up, Add G397 Gasket) (AR98098)	PT391-MPG
Trans. (Add G397 Gasket) (AR75603)	[2] PT87-S

JOHN DEERE Loaders, Etc. (cont'd.)	
JD740 Skidder (cont'd.)	
Box-Style Fuel (AR86745)	[2] BF959
O. Air (To S/N 218117) (AT27824)	PA1941-FN
I. Air (To S/N 218117) (AT31227)	PA1967
O. Air (S/N 218117-up) (AT44631)	PA2434
I. Air (S/N 218117-up) (AT44632)	PA2435
740A Grapple Skidder	
Lube (To S/N 248524) (AR43634)	BT287
Lube (S/N 248524-up) (AR101278)	BT486
Hyd. (Add [2] G397 Gaskets) (AR98098)	[2] PT391-MPG
Trans. (Add G397 Gasket) (AR98098)	PT391-MPG
Box-Style Fuel (To S/N 299564) (AR50041)	[2] BF909
Box-Style Fuel (S/N 299564-up) (AR86745)	[2] BF959
O. Air (AT44631)	PA2434
I. Air (AT44632)	PA2435
740E Cable Skidder	
Lube (RE57394)	BT486
Hyd. (AT184206)	BT8801-MPG
In-Line Hyd. Tank Breather (AT101565) . . .	BF836 +
Trans. (AT167763)	BT8805-MPG
Box-Style Fuel (RE27091)	BF959
Fuel/Water Separator (AT81478)	BF1205 +
O. Air (AR79679)	PA2546
I. Air (AR79680)	PA2547
740G Cable Skidder	
Lube (RE57394)	BT486
Hyd. (AT184206)	BT8801-MPG
In-Line Hyd. Tank Breather (AT101565) . . .	BF836 +
Trans. (AT167763)	BT8805-MPG
Box-Style Fuel (RE27091)	BF959
Fuel/Water Separator (AT81478)	BF1205 +
Fuel/Water Separator (RE62424)	BF7679-D
O. Air (AR79679)	PA2546
I. Air (AR79680)	PA2547
744E Loader	
F-F Lube (RE45576)	B196 +
B-P Lube (RE21748)	B7577
Dual-Flow Lube (RE44647)	BD103 +
Hyd. (AT147343)	PT8380
In-Line Hyd. Tank Breather (AT101565) . . .	BF836 +
Trans. (AT136608)	PT510
Box-Style Fuel (RE27091)	BF959
Fuel/Water Separator Ele. (RE11325)	PF598-30 +
Fuel/Water Separator (RE62423)	BF7682-D
O. Air (AT136708)	PA2582 +
I. Air (AT136707)	PA2583
Coolant (RE11992)	B5134 +
744H Loader w/PowerTech 6125A Eng.	
Dual-Flow Lube (RE58935)	BD7310
Hyd. (To S/N 581928) (AT209204)	[2] BT8800-MPG
Hyd. (S/N 581928-up) (AT310905)	[2] BT9347-MPG
Hyd. Tank (AM39653)	BT8301
Hyd. Tank (T19044)	[2] BT259
Trans. (AT147496)	BT8397-MPG
Fuel Ele. (HDW) (RE507284)	PF7770
P. Fuel/Water Separator (To Eng. S/N 007567, w/Drain) (RE500186)	BF1329
P. Fuel/Water Separator (To Eng. S/N 007567, w/Drain and Sensor Port) (RE500186)	BF1329-SP
P. Fuel/Water Separator (To Eng. S/N 007567, w/Open End) (RE500186)	BF1329-O
P. Fuel/Water Separator (Eng. S/N 007567-up) (RE502203)	BF1265
S. Fuel (Eng. S/N 007567-up) (RE506428)	BF7717

JOHN DEERE Loaders, Etc. (cont'd.)	
744H Loader w/PowerTech 6125A Eng. (cont'd.)	
Radial Seal O. Air (AT203050)	RS3718
Opt. Radial Seal O. Air (Ultra-Web) (AT220822)	RS3718
Radial Seal I. Air (AT203051)	RS3719
Panel AirCond. (To S/N 575207) (T156471)	PA4858
Radial Seal AirCond. (S/N 575207-up) (T168220)	RS4597
744H MH	
Dual-Flow Lube (RE58935)	BD7310
Hyd. (AT209204)	[2] BT8800-MPG
Hyd. (T19044)	[2] BT259
Trans. (AT147496)	BT8397-MPG
Fuel Ele. (Single) (RE507284)	PF7770
P. Fuel/Water Separator (Dual Fuel System) (RE502203)	BF1265
S. Fuel (Dual Fuel System) (RE502204)	BF7717
Radial Seal O. Air (AT203050)	RS3718
Radial Seal I. Air (AT203051)	RS3719
Radial Seal AirCond. (T168220)	RS4597
Cab Air (T156471)	PA4858
744J Loader w/PowerTech 6125 Eng.	
Dual-Flow Lube (RE58935)	BD7310
Hyd. (AT310905)	[2] BT9347-MPG
Hyd. Tank (AM39653)	BT8301
Hyd. Tank (T19044)	[2] BT259
Trans. (To S/N 590068) (AT147496)	BT8397-MPG
Trans. (S/N 590068-up) (AT222005)	[2] BT9422
In-Line Fuel (AT223493)	BF7693
Fuel Ele. (To Eng. S/N 44932, Single) (RE507284)	PF7770
Fuel/Water Separator Ele. (Eng. S/N 44932-52209, Single) (RE515345)	PF7973
P. Fuel/Water Separator Ele. (Eng. S/N 52210-up, Dual Fuel System) (RE515345)	PF7973
S. Fuel Spin-on (Eng. S/N 52210-up, Dual Fuel System) (RE506428)	BF7717
Radial Seal O. Air (AT220822)	RS3718
Radial Seal I. Air (AT203051)	RS3719
Panel Cab Air (Recirculation) (T156471)	PA4858
Radial Seal Cab Air (Fresh) (T168220)	RS4597
744K w/6090H Eng.	
Lube (RE521420)	B7335-MPG
Hyd. Spin-on (AM39653)	BT8301
Trans. (AT336140)	BT9422
In-Line Fuel (AT223493)	BF7693
Fuel (RE525523)	BF7929 KIT
Radial Seal O. Air (AT223226)	RS3744
Radial Seal I. Air (AT175224)	RS3745
Cab Air (AT191102)	PA5314
748E Grapple Skidder	
Lube (RE57394)	BT486
Hyd. (AT184206)	BT8801-MPG
In-Line Hyd. Tank Breather (AT101565) . . .	BF836 +
Trans. (AT167763)	BT8805-MPG
Box-Style Fuel (RE27091)	BF959
Fuel/Water Separator (AT81478)	BF1205 +
O. Air (AR79679)	PA2546
I. Air (AR79680)	PA2547
748G Loader w/6076 Eng.	
Lube (RE59754)	B7125
Hyd. (AT184206)	BT8801-MPG
In-Line Hyd. Tank Breather (AT101565) . . .	BF836 +
Trans. (AT167763)	BT8805-MPG
Box-Style Fuel (RE27091)	BF959
Fuel/Water Separator Spin-on (To S/N 552273) (AT81478)	BF1205 +
Fuel/Water Separator (S/N 552273-up) (RE62424)	BF7679-D

Check Original Equipment Numbers in Parentheses.

* See Product Guide for Variations of This Number.

JOHN DEERE Loaders, Etc. (cont'd.)	
748G Loader w/6076 Eng. (cont'd.)	
Axial Seal O. Air (To S/N 559115) (AR79679)	PA2546
Axial Seal I. Air (To S/N 559115) (AR79680)	PA2547
Std. O. Air (S/N 559115-up) (AR80652)	PA2529
Std. I. Air (S/N 559115-up) (AR80653)	PA2530
Radial Seal O. Air (AT225338)	RS4676
Radial Seal I. Air (AT225339)	RS4677
Cab Air (Fresh) (AT74377)	PA3897
748G Series II Loader w/6081 Eng.	
Lube (RE57394)	BT486
Differential Lock Hyd. (AT182209)	BT8497-MPG
Return Hyd. (AT184206)	BT8801-MPG
In-Line Hyd. Tank Breather (AT101565)	BF836 +
Trans. (AT147496)	BT8397-MPG
Box-Style Fuel (AR86745)	BF959
Fuel (RE65431)	BF7682-D
O. Air (AR80652)	PA2529
I. Air (AR80653)	PA2530
Cab Air (Fresh) (AT74377)	PA3897
748G Series III Grapple Skidder w/6081TEng.	
Lube Ele. (RE509672)	P7233
Lube Spin-on (RE57394)	BT486
Return Hyd. (To S/N 596700) (AT193966)	BT8805-MPG
Hyd. (S/N 596700-up) (AT182209)	BT8497-MPG
Hyd. (S/N 596700-up) (AT308274)	BT9367-MPG
In-Line Hyd. Tank Breather (AT101565)	BF836 +
Trans. (AT147496)	BT8397-MPG
Box-Style Fuel (To Eng. S/N 200000) (AR86745)	BF959
Fuel/Water Separator (To Eng. S/N 200000) (RE508633)	BF7682-D
Fuel (Eng. S/N 201617-242200 Pre-Fuel) (R502778)	CLN&R
Fuel/Water Separator (Eng. S/N 201617-242200) (RE522372)	BF1353-SPS
P. Fuel/Water Separator (Eng. S/N 242201-up) (RE522687)	BF1354-SPS
F. Fuel (Eng. S/N 242201-up) (RE522688)	BF7853
Axial Seal O. Air (To S/N 586337) (AR80652)	PA2529
Axial Seal I. Air (To S/N 586337) (AR80653)	PA2530
Radial Seal O. Air (S/N 586337-up) (AT175223)	RS3744
Radial Seal I. Air (S/N 586337-up) (AT175224)	RS3745
Cab Air (Fresh) (AT191102)	PA5314
748H Grapple Skidder w/PowerTech Plus 6081 Eng. (Tier 3)	
Lube (RE504836)	B7322
Differential Lock Hyd. (AT182209)	BT8497-MPG
Return Hyd. (AT308274)	BT9367-MPG
In-Line Hyd. Tank Breather (AT101565)	BF836 +
Trans. (AT306605)	BT9368-MPG
P. Fuel (RE529643)	BF7950-D
F. Fuel (RE522878)	BF7949-D
Radial Seal O. Air (AT300487)	RS4992
Radial Seal I. Air (AT314583)	RS5329
Cab Air (Fresh) (AT191102)	PA5314
JD755 Crawler Loader	
Lube (T19044)	BT259
Hyd. (Add G397 Gasket) (AT120544)	PT725-MPG
Trans. (AT135800)	[2] BT8309-MPG
Box-Style Fuel (AR50041)	BF909
O. Air (T46316)	PA1902-FN +
I. Air (T46317)	PA1981

JOHN DEERE Loaders, Etc. (cont'd.)	
755A Crawler Loader	
Lube (T19044)	BT259
Hyd. (Add G397 Gasket) (AT120544)	PT725-MPG
Trans. (AT135800)	[2] BT8309-MPG
Box-Style Fuel (AR50041)	BF909
O. Air (AT39124)	PA2421
I. Air (AT31227)	PA1967
755B Crawler Loader	
Lube (T19044)	[2] BT259
Hyd. (Add G397 Gasket) (AT120544)	PT725-MPG
Trans. (To S/N 731274) (AT135800)	[2] BT8309-MPG
Trans. (S/N 731274-up) (RE15472)	PT8318-MPG
Box-Style Fuel (AR50041)	BF909
O. Air (AT39124)	PA2421
I. Air (AT31227)	PA1967
755C Crawler Loader w/Liebherr D926T Eng.	
Lube (AT274340)	[2] B7170
Hyd. Spin-on (AT274339)	BT8512
S. Fuel (AT279824)	BF7919
I. Air (AT276209)	PA3847
Coolant (Fleetguard WF2073)	BW5073
755C Series II Crawler Loader w/Liebherr D926T Eng.	
Lube (AT274340)	[2] B7170
Hydrostatic Spin-on (AT274339)	BT8512
Fuel (AT279824)	[2] BF7919
I. Air (AT276209)	PA3847
Coolant (Fleetguard WF2073)	BW5073
755D w/PowerTech 6068H Eng. (Tier 3)	
Lube (RE504836)	B7322
F. Fuel (RE522878)	BF7949-D
P. Fuel/Water Separator (RE522966)	BF7971-D
755K Crawler Loader w/6068HT Eng.	
Hyd. (RE174130)	[4] BT8870-MPG
Radial Seal O. Air (AT223226)	RS3744
Radial Seal I. Air (AT175224)	RS3745
Cab Air (AT191102)	[2] PA5314
824J Loader w/PowerTech 6125 Eng.	
Dual-Flow Lube (RE58935)	BD7310
Hyd. (AT310905)	[2] BT9347-MPG
Hyd. Tank (AM39653)	BT8301
Hyd. Tank (T19044)	[2] BT259
Trans. (To S/N 590068) (AT147496)	BT8397-MPG
Trans. (S/N 590068-up) (AT222005)	[2] BT9422
In-Line Fuel (AT223493)	BF7693
Fuel Ele. (To Eng. S/N 50161, Single) (RE507284)	PF7770
P. Fuel/Water Separator Ele. (Eng. S/N 50161-up, Dual Fuel System) (RE515345)	PF7973
S. Fuel Spin-on (Eng. S/N 50161-up, Dual Fuel System) (RE506428)	BF7717
Radial Seal O. Air (AT220822)	RS3718
Radial Seal I. Air (AT203051)	RS3719
Panel Cab Air (Recirculation) (T156471)	PA4858
Radial Seal Cab Air (Fresh) (T168220)	RS4597
824K w/6135H Eng.	
Dual-Flow Lube (RE530107)	BD7353
Hyd. Spin-on (AM39653)	BT8301
FldInst. Hyd. (For High Altitude Reservoir) (AT79590)	BT260-10
Trans. (AT336140)	BT9422
In-Line Fuel (AT223493)	BF7693
Fuel/Water Separator Spin-on (RE532952)	BF9866-O
Radial Seal O. Air (AT311066)	RS5509
Radial Seal I. Air (AT311067)	RS5510
Cab Air (AT191102)	PA5314

JOHN DEERE Loaders, Etc. (cont'd.)	
844 Loader	
F-F Lube (RE46380)	[2] BT486
B-P Lube (S/N 002236-up) (RE21748)	B7577
Dual-Flow Lube (6101 Eng.) (RE44647)	BD103 +
Trans. (S/N 330215-up, Add G397 Gasket) (AT79080)	PT433
Box-Style Fuel (AR86745)	[2] BF959
Box-Style Fuel/Water Separator (To S/N 506810) (AR86755)	BF912
Fuel/Water Separator Ele. (S/N 506810-up) (RE11325)	PF598-30 +
O. Air (AT49022)	PA2345
I. Air (AT49021)	PA2388
Coolant (Maintenance) (RE11992)	B5134 +
844J w/PowerTech 6125 Eng.	
Dual-Flow Lube (RE58935)	BD7310
Hyd. (AT310905)	[3] BT9347-MPG
Hyd. Tank (AM39653)	BT8301
Trans. (AT222005)	[2] BT9422
P. Fuel (RE515345)	PF7973
S. Fuel (RE506428)	BF7717
In-Line Fuel (AT223493)	BF7693
Radial Seal O. Air (AT311066)	RS5509
Radial Seal I. Air (AT311067)	RS5510
Panel Cab Air (Fresh) (T156471)	PA4858
Radial Seal Cab Air (Recirculation) (T168220)	RS4597
844K w/6135H Eng.	
Dual-Flow Lube (RE530107)	BD7353
Hyd. Spin-on (AM39653)	BT8301
FldInst. Hyd. (For High Altitude Reservoir) (AT79590)	BT260-10
Trans. (AT336140)	[2] BT9422
In-Line Fuel (AT223493)	BF7693
Fuel/Water Separator (RE532952)	BF9866-O
Radial Seal O. Air (AT311066)	RS5509
Radial Seal I. Air (AT311067)	RS5510
Cab Air (AT191102)	PA5314
844K Series II w/6135H Eng.	
Dual-Flow Lube (RE530107)	BD7353
Hyd. Spin-on (AM39653)	BT8301
FldInst. Hyd. Spin-on (For High Altitude Reservoir) (AT79590)	BT260-10
Trans. Spin-on (AT336140)	[2] BT9422
In-Line Fuel (AT223493)	BF7693
Fuel/Water Separator (RE532952)	BF9866-O
Radial Seal O. Air (AT311066)	RS5509
Radial Seal I. Air (AT311067)	RS5510
Cab Air (AT191102)	PA5314
848G Grapple Skidder w/Cummins 6CTA8.3 Eng.	
Dual-Flow Lube	BD324
848G Grapple Skidder w/PowerTech 6081 Eng.	
Lube (RE57394)	BT486
Hyd. (F435511)	BT8879-MPG
Trans. (F435510)	BT8862
Box-Style Fuel (AR86745)	BF959
Fuel/Water Separator (RE508633)	BF7682-D
Axial Seal O. Air (To S/N 1066) (T52223)	PA2577
Axial Seal I. Air (To S/N 1066) (T52224)	PA2578
Radial Seal O. Air (S/N 1066-up) (AT175223)	RS3744
Radial Seal I. Air (S/N 1066-up) (AT175224)	RS3745
848H Grapple Skidder w/PowerTech Plus 6081 Eng. (Tier 3)	
Lube (RE504836)	B7322
Differential Lock Hyd. (AT182209)	BT8497-MPG
Return Hyd. (AT308274)	BT9367-MPG

OFF-HIGHWAY

Check Original Equipment Numbers in Parentheses.

* See Product Guide for Variations of This Number.

JOHN DEERE Loaders, Etc. (cont'd.)	
848H Grapple Skidder w/PowerTech Plus 6081 Eng. (Tier 3) (cont'd.)	
In-Line Hyd. Tank Breather (AT101565) . . .	BF836 +
Trans. (AT306605)	BT9368-MPG
P. Fuel (RE529643)	BF7950-D
F. Fuel (RE522878)	BF7949-D
Radial Seal O. Air (AT300487)	RS4992
Radial Seal I. Air (AT314583)	RS5329
Cab Air (Fresh) (AT191102)	PA5314
855 Crawler Loader	
F-F Lube (AR101278)	BT486
B-P Lube (S/N 032182-up) (RE21748)	B7577
Hyd. (AT71582)	PT426
Hyd. (Add G397 Gasket) (AT71583)	PT288-HD10 +
Trans. (AT135800) [4]	BT8309-MPG
Box-Style Fuel (AR86745) [2]	BF959
O. Air (T52223)	PA2577
I. Air (T52224)	PA2578
Coolant (Maintenance) (RE11992)	B5134 +
1850 High Reach Loader	
Lube (RE59754)	B7125
Hyd. Tank (AT184206) [3]	BT8801-MPG
P. Fuel (RE62419)	BF7674-D
Fuel/Water Separator (AT81478)	BF1205 +
Radial Seal O. Air (AT175344)	RS3882
Radial Seal I. Air (AT175345)	RS3883
3200, 3400 Telehandlers w/PowerTech 4045TF Eng.	
Lube (RE59754)	B7125
Trans. (AL112936)	H9075
Fuel (RE62418)	BF7673-D
Radial Seal O. Air (AZ55542)	RS3922
Radial Seal I. Air (AZ55541)	RS3923
3215 Telehandler w/PowerTech 4045 Eng.	
Lube (RE504836)	B7322
Trans. (AL112936)	H9075
P. Fuel (RE517181)	BF7784-D
F. Fuel (RE509031)	BF7674-D
Radial Seal O. Air (AZ59702)	RS3992
Radial Seal I. Air (AZ59703)	RS3993
3220 Telehandler w/PowerTech 4045 Eng.	
Lube (RE504836)	B7322
Trans. (AL112936)	H9075
P. Fuel (RE517181)	BF7784-D
F. Fuel (RE509031)	BF7674-D
Radial Seal O. Air (AZ59702)	RS3992
Radial Seal I. Air (AZ59703)	RS3993
3375 Skid Steer w/220 Series Eng.	
Lube (AM101378)	B227
Hyd. (MG9800098)	BT371-10
Fuel Ele. (M801101)	PF981
Air (AM108243)	PA3472-FN
3415 Telehandler w/PowerTech 4045 Eng.	
Lube (RE504836)	B7322
Trans. (AL112936)	H9075
P. Fuel (RE517181)	BF7784-D
F. Fuel (RE509031)	BF7674-D
Radial Seal O. Air (AZ59702)	RS3992
Radial Seal I. Air (AZ59703)	RS3993
3420 Telehandler w/PowerTech 4045 Eng.	
Lube (RE504836)	B7322
Trans. (AL112936)	H9075
P. Fuel (RE517181)	BF7784-D
F. Fuel (RE509031)	BF7674-D
Radial Seal O. Air (AZ59702)	RS3992
Radial Seal I. Air (AZ59703)	RS3993
3800 Telehandler w/PowerTech 4045 Eng.	
Lube (RE504836)	B7322

JOHN DEERE Loaders, Etc. (cont'd.)	
3800 Telehandler w/PowerTech 4045 Eng. (cont'd.)	
In-Line Hyd. Tank Breather (AT101565) . . .	BF836 +
Trans. (AL112936)	H9075
P. Fuel (RE517181)	BF7784-D
F. Fuel (RE509031)	BF7674-D
Radial Seal O. Air (AZ59702)	RS3992
Radial Seal I. Air (AZ59703)	RS3993
4400, 4500 Telescopic Handlers	
Lube (T19044)	BT259
Fuel (RE64449)	BF7673-D
4475, 5575 Skid Steers w/220 Series Eng.	
Lube (M806419)	B7216
Fuel Ele. (T111383)	PF717
In-Line Fuel (AE29052)	BF840-K1 +
O. Air (RE45825)	PA1667-FN +
I. Air (RE45826)	PA2489
6675 Skid Steer w/220 Series Eng.	
Lube (M801209)	B488
Hyd. (MG9800633)	BT8848-MPG
Fuel Ele. (T111383)	PF717
In-Line Fuel (AE29052)	BF840-K1 +
O. Air (RE45825)	PA1667-FN +
I. Air (RE45826)	PA2489
7775 Skid Steer w/220 Series Eng.	
Lube (M806419)	B7216
Hyd. (MG9800633)	BT8848-MPG
Fuel Ele. (T111383)	PF717
In-Line Fuel (AE29052)	BF840-K1 +
O. Air (RE45825)	PA1667-FN +
I. Air (MG86504143)	PA2489
8875 Skid Steer w/3029T Eng.	
Lube (T19044)	BT259
Hyd. (MG9800633)	BT8848-MPG
In-Line Fuel (AE29052)	BF840-K1 +
Fuel (RE64449)	BF7673-D
Air (M132089)	PA3779-FN
Air (RE45828)	PA2670

JOHN DEERE Scrapers	
JD760A	
Lube (Add G397 Gasket) (AR75603)	PT87-S
Hyd. (Add [2] G397 Gaskets) (AR75603)	[2] PT87-S
Trans. (To S/N 30892, Add G397 Gasket) (AR75603)	PT87-S
Trans. (S/N 30892-up, Add [2] G397 Gaskets) (AR75603)	[2] PT87-S
Fuel (To S/N 280000, Add [2] G406 Gaskets) (AR44077)	[2] PF814
Box-Style Fuel (S/N 280000-up) (AR50041)	BF909
O. Air (AR46003)	PA1884 40
I. Air (AR46004)	PA1911
JD762	
Lube (AR43634)	BT287
Lube (RE57394)	BT486
Hyd. Ele. (Add G397 Gasket) (AT120544)	PT725-MPG
Hyd. Spin-on (Differential Lock) (AT135800)	BT8309-MPG
Hyd. Spin-on (Gearbox) (AT135800)	BT8309-MPG
Hyd. Tank (T19044)	BT259
Trans. (AT49249)	PT549
Box-Style Fuel (AR86745) [2]	BF959
O. Air (AT49022)	PA2345
I. Air (AT49021)	PA2388
Cab Air (AT73529)	PA2752
Coolant (Maintenance) (RE11992)	B5134 +
762A	
Lube (To S/N 248524) (AR43634)	BT287

JOHN DEERE Scrapers (cont'd.)	
762A (cont'd.)	
Lube (S/N 248524-up) (RE57394)	BT486
Hyd. (Add G397 Gasket) (AT120544)	PT725-MPG
Hyd. Ele. (T19044)	BT259
Hyd. Spin-on (Differential Lock) (AT135800)	BT8309-MPG
Hyd. Spin-on (Gearbox) (AT135800)	BT8309-MPG
Trans. (Add G397 Gasket) (AT79080)	PT433
Box-Style Fuel (S/N 705645-up) (AR86745)	[2] BF959
Box-Style Fuel/Water Separator (S/N 4133-705645) (AR86755)	BF912
Fuel/Water Separator Spin-on (AT77587)	BF1240
O. Air (AR70106)	PA2461
I. Air (AR70107)	PA2462
Coolant (Maintenance) (RE11992)	B5134 +
762B	
Lube (To S/N 248224) (AR43634)	BT287
Lube (S/N 248224-up) (RE57394)	BT486
Hyd. (T19044)	BT259
Hyd. Ele. (To S/N 741499 Add G397, Gasket) (AT120544)	PT725-MPG
Differential Lock Hyd. (To S/N 765910) (AT135800)	BT8309-MPG
Differential Lock Hyd. (S/N 765910-up) (AT172912)	BT8805-MPG
Elevator Pump Hyd. (AT172912)	BT8805-MPG
Trans. Ele. (To S/N 765910) (AT79080)	PT433
Trans. Spin-on (S/N 765910-up) (AT172912)	BT8805-MPG
Trans. Pump (To S/N 765910) (AT135800)	BT8309-MPG
Box-Style Fuel (AR86745) [2]	BF959
Fuel/Water Separator Spin-on (AT77587)	BF1240
O. Air (AR70106)	PA2461
I. Air (AR70107)	PA2462
JD860, JD860A	
Lube (AR29554)	P20-HD +
Hyd. (AT45422) [4]	PT471
Hyd. (Brake, Add [2] G397 Gaskets) (AR75601)	PT87-S
Trans. (Add G385, ES3029 Gaskets) (AT39361)	PT433
Differential (Add [2] G397 Gaskets) (AR75601)	PT87-S
P. Fuel (To S/N 270886) (AU42728)	PF902
P. Fuel (S/N 270886-up) (AT41419)	BF5800 +
S. Fuel (To S/N 270886) (AU42727)	PF902
S. Fuel (S/N 270886-up) (AT41420)	BF5810 +
O. Air (U44957)	PA1885 40
I. Air (U44956)	PA1893
JD860B	
Lube (AR43634)	BT287
Lube (RE57394)	BT486
Hyd. Ele. (AT45422) [4]	PT471
Hyd. Ele. (To S/N 003095, PowBrakes, Add [2] G397 Gaskets) (AR75603)	[2] PT87-S
Hyd. Spin-on (S/N 003095-up PowBrakes) (AT135800)	BT8309-MPG
Trans. (Add G385, ES3029 Gaskets)	PT433
Box-Style Fuel (AR86745) [2]	BF959
O. Air (U44957)	PA1885 40
I. Air (U44956)	PA1893
Coolant (Maintenance) (RE11992)	B5134 +
862	
F-F Lube (RE57394)	BT486
B-P Lube (RE21748)	B7577
Hyd. Ele. (Add G397 Gasket) (AT79080)	[2] PT433
Hyd. (AT58368)	BT287-10
Hyd. (T19044)	BT259

Check Original Equipment Numbers in Parentheses.
40 Extreme Performance Version Available.

+ See Product Guide for Variations of This Number.

JOHN DEERE Scrapers (cont'd.)	
862 (cont'd.)	
Trans. (AT79080)	[2] PT433
Box-Style Fuel (AR86745)	[2] BF959
Box-Style Fuel/Water Separator (S/N 004244-705470)	BF912
Fuel/Water Separator Spin-on (AT77587)	BF1240
O. Air (AR70106)	PA2461
I. Air (AR70107)	PA2462
Coolant Spin-on (RE11992)	B5134 +
862B	
F-F Lube (RE57394)	BT486
B-P Lube (RE21748)	B7577
Hyd. Ele. (Add G397 Gasket) (AT79080)	[4] PT433
Hyd. Spin-on (T19044)	BT259
Differential Lock Hyd. (AT172912)	BT8805-MPG
Differential Lock Hyd. (AT58368)	BT287-10
Elevator Pump Hyd. (AT79080)	[2] PT433
Trans. (To S/N 752606) (AT79080)	[2] PT433
Trans. (AT172912)	BT8805-MPG
Box-Style Fuel (AR86745)	[2] BF959
Fuel/Water Separator Spin-on (AT77587)	BF1240
O. Air (To S/N 798778) (AR70106)	PA2461
I. Air (To S/N 798778) (AR70107)	PA2462
O. Air (S/N 798778-up) (AT69308)	LL1886 +
I. Air (S/N 798778-up) (AT69307)	PA1904
Coolant (Maintenance) (RE11992)	B5134 +

JOHN DEERE Sprayers	
80 w/G248 Eng.	
Lube	PT62
90 w/Chrysler HB413 Eng.	
Lube	B2 +
90 w/GMC 6V-53 Eng.	
Lube	P20-HD +
P. Fuel Sock	F916-C
S. Fuel Ele.	PF906
100 w/GMC 6V-53 Eng.	
Lube	P20-HD +
P. Fuel Sock	F916-C
S. Fuel Ele.	PF906
100 w/HB413 Eng.	
Lube	B2 +
600, 600A w/152 Diesel Eng.	
Lube	BT259
Can-Type Fuel	[2] BF825
Air	PA1667-FN +
600, 600A w/Gas Eng.	
Lube Ele.	PT62
Lube Spin-on	BT259
700, 734 w/152 Diesel Eng.	
Lube	BT259
Can-Type Fuel	[2] BF825
Air	PA1667-FN +
700, 734 w/Gas Eng.	
Lube Ele.	PT62
Lube Spin-on	BT259
Air	PA1690-FN +
4630 w/PowerTech E 6.8L Eng. (Tier 3)	
Lube (RE504836)	B7322
Hyd. Spin-on (Hydro Pump) (AN203010)	BT8846
Hyd. Tank Breather (AT101565)	BF836 +
F. Fuel (RE522878)	BF7949-D
Fuel/Water Separator (RE529643)	BF7950-D
Channel Flow Primary Air (AL172781)	CA4703
Channel Flow Safety Air (AL150288)	PA4704

JOHN DEERE Sprayers (cont'd.)	
4700 w/6068T PowerTech Eng.	
Lube (RE59754)	B7125
Hyd. (AN203010)	BT8846
Fuel (RE62419)	BF7674-D
Radial Seal O. Air (RE65880)	RS3532
Radial Seal I. Air (RE34967)	RS3533
4710 w/6068T PowerTech Eng.	
Lube (RE59754)	B7125
Hyd. (AN203010)	BT8846
In-Line Hyd. Tank Breather (AT101565)	BF836 +
Fuel (RE62419)	BF7674-D
Radial Seal O. Air (RE65880)	RS3532
Radial Seal I. Air (RE34967)	RS3533
4720 w/6068 PowerTech Eng.	
Lube (RE504836)	B7322
Hyd. (AN203010)	BT8846
In-Line Hyd. Tank Breather (AT101565)	BF836 +
P. Fuel (RE509036)	BF7785-D
F. Fuel (RE509032)	BF7786-D
Channel Flow Primary Air (RE196945)	CA5417
Channel Flow Safety Air (RE181915)	PA5418
4730, 4830 w/6068 PowerTech Plus Eng. (Tier 3)	
Lube (RE504836)	B7322
Hyd. (AN203010)	BT8846
In-Line Hyd. Tank Breather (AT101565)	BF836 +
Hydrostatic Pump (AN203010)	BT8846
Fuel (RE522878)	BF7949-D
Channel Flow Primary Air (RE196945)	CA5417
Channel Flow Safety Air (RE181915)	PA5418
4920 w/6081 PowerTech Eng.	
Lube (RE509672)	P7233
Hyd. (To S/N 4000) (AN203010)	BT8846
Hyd. (S/N 4000-up) (AH128449)	BT8852-MPG
In-Line Hyd. Tank Breather (AT101565)	BF836 +
In-Line Fuel (AR103220)	BF7519
P. Fuel/Water Separator (RE522687)	BF1354-SPS
F. Fuel (RE522688)	BF7853
Radial Seal O. Air (RE164839)	RS4622
Radial Seal I. Air (RE172447)	RS4623
4930 w/6090 (9.0L) PowerTech Eng.	
Lube (RE509672)	P7233
Hyd. (AH128449)	BT8852-MPG
In-Line Hyd. Tank Breather (AT101565)	BF836 +
Fuel Kit (Contains [1] Ele. and [1] Spin-on) (RE525523)	BF7929 KIT
Radial Seal O. Air (RE210102)	RS5354
Radial Seal I. Air (RE210103)	RS5355
4940 w/PowerTech 6090 Series (9.0L) Eng.	
Lube Ele. (6090HN003 Eng.) (RE509672)	P7233
Lube Ele. (6090HN004 Eng.) (RE538245)	P7233
In-Line Hyd. Tank Breather (AT101565)	BF836 +
Hydrostatic Spin-on (AT314164)	BT8848-MPG
Fuel Kit (6090HN003 Eng., Contains 1 Ele. and 1 Spin-on) (RE525523)	BF7929 KIT
5430I w/6068 (6.8L) PowerTech Plus Eng.	
Lube (RE504836)	B7322
Hyd. Spin-on (AH128449)	BT8852-MPG
Hyd. Tank Breather (AT101565)	BF836 +
Fuel (RE522878)	BF7949-D
Fuel/Water Separator (RE529643)	BF7950-D
Channel Flow Primary Air (AL172781)	CA4703
Channel Flow Safety Air (AL150288)	PA4704
6000 w/219 Diesel Eng.	
Lube	BT259
Hyd. (AE33293)	BT839-10
Hyd. (RE17380)	BT8501-MPG
Box-Style Fuel (AR50041)	BF909
O. Air (AT20728)	PA1667-FN +

JOHN DEERE Sprayers (cont'd.)	
6000 w/219 Diesel Eng. (cont'd.)	
I. Air (AN153119)	PA2489
Outside Cab Air (RE12793)	PA2352
Outside Cab Air (Pollen) (RE67830)	PA2352
Inside Cab Air (AH92463)	PA2706
6100	
Lube (T19044)	BT259
Hyd. (RE17380)	BT8501-MPG
Hydrostatic (AE43494)	PT563
Fuel (RE62418)	BF7673-D
O. Air (AT44377)	PA1681-FN +
I. Air (AT44378)	PA2570
Outside Cab Air (RE12793)	PA2352
Outside Cab Air (Pollen) (RE67830)	PA2352
Inside Cab Air (AH92463)	PA2706
6500, 6600 w/4039T Eng.	
Lube (T19044)	BT259
Hyd. (RE17380)	BT8501-MPG
Hydrostatic (AE43494)	PT563
Fuel (RE62418)	BF7673-D
O. Air (AT44377)	PA1681-FN +
I. Air (AT44378)	PA2570
Outside Cab Air (RE12793)	PA2352
Outside Cab Air (Pollen) (RE67830)	PA2352
Inside Cab Air (AH92463)	PA2706
6700, 6700S w/4045T PowerTech Eng.	
Lube (RE59754)	B7125
Hyd. Pump Spin-on (RE17380)	BT8501-MPG
Hyd. Tank Ele. (AE43494)	PT563
In-Line Hyd. Tank Breather (AT101565)	BF836 +
4 7/16 In. Fuel (RE60021)	BF7675-D
5 31/32 In. Fuel (RE62419)	BF7674-D
O. Air (AT44377)	PA1681-FN +
I. Air (AT44378)	PA2570
Cab Air (To S/N 6000 Fresh) (RE12793)	PA2352
Cab Air (To S/N 6000 Ultraguard) (RE67830)	PA2352
Cab Air (To S/N 6000 Recirculation) (AH92463)	PA2706

JOHN DEERE Tractors	
A, AN, ANH, AO, AR, AW, AWH, B, BN, BNH, BO, BR, BW, BWH, D, G, GM	
Lube	PT63-1
H, HM, M, MC, MT	
Lube	PT62
R Series w/Diesel Eng.	
Lube	PT63-1
Fuel	PF814
WA14, WA17 w/Cummins Eng.	
F-F Lube Bag	P996
F-F Lube Ele.	P999-HD +
F-F Lube Spin-on	B196 +
B-P Lube Ele.	C750-E +
Turbocharger	BT112
4 3/8 In. Fuel Spin-on	BF948 +
5 3/4 In. Fuel Spin-on	BF957 +
11 7/32 In. Fuel Spin-on	BF596 +
Fuel/Water Separator	BF1212 +
Breather Ele. (w/Turbo) (255963)	PA643
Breather Ele. (w/o Turbo) (256837)	PA1627
JD40	
Lube	PT62
JD50	
Lube	PT63-1
JD60	
Lube	PT63-1

OFF-HIGHWAY

Check Original Equipment Numbers in Parentheses.
OBS Obsolete. Availability Limited to Dealer Stock.

+ See Product Guide for Variations of This Number.

JOHN DEERE Tractors (cont'd.)	
JD60 (cont'd.)	
Air	PA1666
JD70	
Lube	PT63-1
Fuel	PF814
O. Air (CH18287)	PA2418-FN +
I. Air (CH18289)	PA2305
Air (AM30900)	PA1666
JD70D	
O. Air (CH18287)	PA2418-FN +
I. Air (CH18289)	PA2305
JD80 w/Diesel Eng.	
Lube	PT87-S
Trans.	PT87-S
Fuel	PF814
90 w/Onan NHC Gas Eng.	
Hyd.	BT287-10
Air	PA1865-FN
125 w/suzu C190 Eng.	
Fuel Spin-on	BF954
Air	PA1690-FN
JD145, JD155	
Lube Ele.	PT62
Lube Spin-on	BT259
Fuel	PF814
JD165	
Lube Ele.	PT62
Lube Spin-on	BT259
Fuel Ele. (AR471R)	PF814
Fuel Ele. (AT11929T)	PF807
Can-Type Fuel (AT17387T)	BF825
Air (Diesel)	PA1752-FN
Air (Gas)	PA1667-FN +
170 w/Wisconsin VG4D Eng.	
Mason Jar Screw Neck B-P Lube	T308-M
Hyd.	PT207-HD10 +
Air	PA1690-FN
JD217, JD232, JD248	
Lube Ele.	PT62
Lube Spin-on	BT259
Fuel (AR471R)	PF814
JD320, JD330, JD420, JD430 w/JD Eng.	
Lube (AH1111RT)	PT62
JD430, JD435, JD440, JD450 w/GMC 2-53 Eng.	
Lube (5572288)	P53
JD440 w/Gas Eng.	
Lube (AH1111RT)	PT62
Hyd. Spin-on (Power Winch)	BT259
Trans. Ele.	PT87-S
Can-Type Fuel (AT17387T)	BF825
Fuel Ele. (AT11929T)	PF807
490D	
O. Air (CH18287)	PA2418-FN +
I. Air (CH18289)	PA2305
JD520	
Lube	PT63-1
JD530, JD620, JD630	
Lube	PT63-1
544 w/Diesel Eng.	
Lube	BT259
Trans.	PT87-S
Steering	PT87-S
Can-Type Fuel	[2] BF825
O. Air	PA1794-FN
I. Air	PA2717

JOHN DEERE Tractors (cont'd.)	
570 w/Yanmar Eng.	
Lube	B163
Hyd.	BT287-10
Fuel	BF833-K2
O. Air	PA2344-FN
I. Air	PA2602
575 w/Yanmar Eng.	
Lube	B163
Hyd.	BT287-10
Fuel	BF833-K2
O. Air	PA1794-FN
I. Air	PA2717
JD600 Hi-Cycle	
Lube	BT259
Air	PA1690-FN +
630OU	
Lube	BT259
Trans. (w/o HLT) (AR75603)	PT87-S
Box-Style Fuel (AR50041)	BF909
O. Air (S/N 56700-up) (AR84228)	PA2380-FN
I. Air (S/N 56700-up) (AE31724)	PA2381
Air (To S/N 56700) (AT20728)	PA1667-FN +
JD650 w/Yanmar Eng.	
Lube (M801002)	B161-S
Hyd. (RE27284)	BT9346-MPG
Fuel	PF937
Air (CH15451)	PA1865-FN
JD655	
Lube (AM101378)	B227
Hyd. (AM102723)	BT8416
Fuel (CH10479)	PF981
Air (CH15451)	PA1865-FN
670 Utility Tractor	
Lube (M806418)	B1400
Trans. (RE27284)	BT9346-MPG
Fuel (CH15553)	PF937
JD700	
Lube	PT87-S
Trans.	PT87-S
Fuel Spin-on (Diesel)	[2] BF948-JD
Air (To S/N 201000, w/Pre-Cleaner)	PA1794-FN
Air (To S/N 201000, w/o Pre-Cleaner)	PA1940
Air (S/N 201000-up, Diesel)	PA1794-FN
Air (S/N 201000-up, Gas)	PA1753-FN
JD700 Hi-Cycle	
Lube	BT259
Air	PA1690-FN +
JD700A	
Lube (AR75603)	PT87-S
Trans. (Add G397 Gasket) (AR75603)	PT87-S
Fuel (To S/N 280001) (AR44077)	[2] PF814
Box-Style Fuel (S/N 280001-up)	BF909
O. Air (S/N 24038-up)	PA1902-FN +
I. Air (S/N 24038-up)	PA1982
Air (To S/N 24038)	PA1636-FN +
JD720, JD730	
Lube	PT63-1
Fuel	PF814
JD734 Hi-Cycle	
Lube	BT259
JD750 w/Yanmar Eng.	
Lube (M801002)	B161-S
Hyd. (RE27284)	BT9346-MPG
Fuel (CH15553)	PF937
Air (CH15451)	PA1865-FN
JD755	
Lube (AM101378)	B227

JOHN DEERE Tractors (cont'd.)	
JD755 (cont'd.)	
Hyd. (AM102723)	BT8416
Fuel (M801101)	PF981
O. Air (AM108184)	PA3557-FN
I. Air (AM108185)	PA3632
Single Air (CH15451)	PA1865-FN
JD760	
Lube (Add G397 Gasket) (AR75603)	PT87-S
Trans. (Add [2] G397 Gaskets) (AR75603)	[2] PT87-S
Fuel Spin-on (AR45098)	[2] BF948-JD
Air (AR36044)	PA1636-FN +
770 Utility Tractor	
Lube (M806419)	B7216
Trans. (RE27284)	BT9346-MPG
Fuel (M801101)	PF981
O. Air (M802606)	PA3785-FN
I. Air (CH12881)	PA2861
790 Utility Tractor w/Yanmar 3TNN82A Eng.	
Lube (M806419)	B7216
Trans. (RE27284)	BT9346-MPG
Fuel Ele. (To S/N 790001) (M801101)	PF981
Fuel Ele. (S/N 790001-up) (M811031)	BF7552
Fuel/Water Separator (S/N 790001-up) (M811032)	CLN&R
Radial Seal O. Air (RG60690)	RS3704
Radial Seal I. Air (RG25644)	RS3705
790 Utility Tractor w/Yanmar 3TNE84 Eng.	
Lube (M806419)	B7216
Trans. (RE27284)	BT9346-MPG
Fuel Ele. (To S/N 790001) (M801101)	PF981
Fuel Ele. (S/N 790001-up) (M811031)	BF7552
Fuel/Water Separator (S/N 790001-up) (M811032)	CLN&R
O. Air (M802606)	PA3785-FN
I. Air (CH12881)	PA2861
JD820 w/Diesel Eng.	
Lube (T19044)	BT259
Trans. (AR75603)	[2] PT87-S
Can-Type Fuel (To S/N 173885) (AT17387)	[2] BF825
Box-Style Fuel (S/N 173885-up) (AR50041)	BF909
O. Air (To S/N 190320) (AT20728)	PA1667-FN +
O. Air (S/N 190320-up) (AR84228)	PA2380-FN
I. Air (AE31724)	PA2381
JD830	
Lube Spin-on (T19044)	BT259
Trans. (AR75603)	PT87-S
Box-Style Fuel (AR50041)	BF909
O. Air (S/N 190320-up) (AR84228)	PA2380-FN
I. Air (S/N 190320-up) (AE31724)	PA2381
Air (To S/N 190320) (AT20728)	PA1667-FN +
830D w/2 Cyl. Eng.	
Lube	PT87-S
Hyd.	P194-HD +
Fuel	PF814
Air	PA1667-FN
JD840	
Lube	PT87-S
Hyd.	P194-HD +
Trans.	PT87-S
Fuel	PF814
840D	
Lube	PT87-S
Fuel	PF814
Air	PA1667-FN
JD850	
Lube Spin-on (M801002)	B161-S

Check Original Equipment Numbers in Parentheses.

+ See Product Guide for Variations of This Number.

JOHN DEERE Tractors (cont'd.)	
JD850 (cont'd.)	
Hyd. (To S/N 16001) (TY9425)	B2 +
Hyd. (S/N 16001-up) (RE27284)	BT9346-MPG
Fuel (CH10479)	PF981
Air (CH12767)	PA1690-FN +
JD855 w/Yanmar 3TN75 Eng.	
Lube (M801002)	B161-S
Hyd. (AM102723)	BT8416
Fuel (M801101)	PF981
O. Air (AM108184)	PA3557-FN
I. Air (AM108185)	PA3632
Single Air (AM102746)	PA1907-FN
870 Utility Tractor	
Lube (M801209)	B488
Trans. (RE27284)	BT9346-MPG
Fuel Ele. (T111383)	PF717
O. Air (M802606)	PA3785-FN
I. Air (CH12881)	PA2861
JD900HC	
Lube Spin-on (M801002)	B161-S
Fuel (M801101)	PF981
Air (CH12767)	PA1690-FN +
915 w/Diesel Eng	
Lube	B227
Trans.	BT8301
Fuel	PF981
Air	PA1865-FN
JD920	
Lube	BT259
Trans.	[2] PT87-S
Can-Type Fuel	[2] BF825
Air (AT20728)	PA1667-FN +
930, 930VU	
Lube (T19044)	BT259
Fuel (AR50041)	BF909
O. Air (AR84228)	PA2380-FN
I. Air (AL27159)	PA2381
Single Air (AT20728)	PA1667-FN +
935 w/Diesel Eng	
Lube	B227
Trans.	BT8301
Box-Style Fuel	BF856
Air	PA1865-FN
940 Utility Tractor	
Lube (T19044)	BT259
Hyd. Pump (AR98098)	PT391-MPG
Trans. (AR75603)	PT87-S
Box-Style Fuel (AR50041)	BF909
O. Air (AR84228)	PA2380-FN
I. Air (AE31724)	PA2381
JD950	
Lube Spin-on (M801002)	B161-S
Hyd. (To S/N 020001) (TY9425)	B2 +
Hyd. (S/N 020001-up) (RE27284)	BT9346-MPG
Fuel (CH10479)	PF981
Air (CH12767)	PA1690-FN +
955 Utility Tractor	
Lube (M801209)	B488
Hyd. (AM102723)	BT8416
Fuel Ele. (T111383)	PF717
O. Air (AM108184)	PA3557-FN
I. Air (AM108185)	PA3632
Single Air (AM102746)	PA1907-FN
970 Utility Tractor	
Lube (M801209)	B488
Trans. (RE27284)	BT9346-MPG
Fuel Ele. (T111383)	PF717
O. Air (M802606)	PA3785-FN

JOHN DEERE Tractors (cont'd.)	
970 Utility Tractor (cont'd.)	
I. Air (CH12881)	PA2861
990 Utility Tractor w/Yanmar 4TNE84, 4TNV84 Engs.	
Lube (M806419)	B7216
Trans. (RE27284)	BT9346-MPG
Fuel Ele. (To S/N 590001) (T111383)	PF717
Fuel Ele. (S/N 590001-up) (M811031)	BF7552
Fuel/Water Separator (S/N 590001-up) (M811032)	CLN&R
Radial Seal O. Air (M131802)	RS3704
Radial Seal I. Air (M131803)	RS3705
1010, 1010C, 1010D	
Lube Ele. (To S/N 42001) (AH1082R)	PT62
Lube Spin-on (S/N 42001-up) (T19044)	BT259
Trans.	PT63-1
Reverse Drive	PT63-1
Fuel Ele. (To S/N 42001, Diesel) (AT20541)	[2] PF807
Can-Type Fuel (S/N 42001-up, Diesel) (AT17387)	BF825
In-Line Fuel (Gas)	BF843
Air (AT20728)	PA1667-FN +
1020	
Lube (T19044)	BT259
Hyd.	PT92 OBS
Trans. (AR75603)	PT87-S
Reverse Drive	PT63-1
Box-Style Fuel (Diesel) (AR50041)	BF909
Can-Type Fuel (Diesel) (AT17387)	BF825
In-Line Fuel (Gas)	BF843
Air (AT20728)	PA1667-FN +
1023E w/Yanmar 3TNM72 Eng.	
Lube (M806418)	B1400
In-Line Fuel (AM116304)	BF833 +
Fuel Ele. (M801101)	PF981
Radial Seal O. Air (M113621)	RS3715
Radial Seal I. Air (M123378)	RS3930
1026R w/Yanmar 3TNV76 Eng.	
Lube (M806418)	B1400
In-Line Fuel (AM116304)	BF833 +
Fuel Ele. (M801101)	PF981
Radial Seal O. Air (M113621)	RS3715
Radial Seal I. Air (M123378)	RS3930
1030 Utility Tractor	
Lube	BT259
Hyd. (AR75603)	PT87-S
Trans. (AR75603)	PT87-S
Box-Style Fuel (AR50041)	BF909
O. Air (S/N 190320-up) (AR84228)	PA2380-FN
I. Air (S/N 190320-up) (AE31724)	PA2381
Single Air (To S/N 190320) (AT20728)	PA1667-FN +
1040, 1040F, 1040V Utility Tractors	
Lube	BT259
Hyd. Pump (AR98098)	PT391-MPG
Trans. (AR75603)	PT87-S
Box-Style Fuel (AR50041)	BF909
O. Air (AR84228)	PA2380-FN
I. Air (AE31724)	PA2381
1050	
Lube (M801002)	B161-S
Hyd. (To S/N 011001) (TY9425)	B2 +
Hyd. (S/N 011001-up) (RE27284)	BT9346-MPG
Fuel (CH10479)	PF981
O. Air (CH12767)	PA1690-FN +
I. Air (CH12881)	PA2861
1070 Utility Tractor	
Lube (M801209)	B488

JOHN DEERE Tractors (cont'd.)	
1070 Utility Tractor (cont'd.)	
Trans. (RE27284)	BT9346-MPG
Fuel Ele. (T111383)	PF717
O. Air (M802606)	PA3785-FN
I. Air (CH12881)	PA2861
1120	
Lube	BT259
Trans. (w/o HLT) (AR75603)	PT87-S
Box-Style Fuel (AR50041)	BF909
Air (AR84228)	PA2380-FN
Air (AT20728)	PA1667-FN +
1130 Utility Tractor	
Lube	BT259
Hyd. (AR75603)	PT87-S
Box-Style Fuel (AR50041)	BF909
O. Air (S/N 190320-up) (AR84228)	PA2380-FN
I. Air (S/N 190320-up) (AE31724)	PA2381
Single Air (To S/N 190320) (AT20728)	PA1667-FN +
1140, 1140V Utility Tractors	
Lube	BT259
Hyd. Pump (AR98098)	PT391-MPG
Trans. (AR75603)	PT87-S
Box-Style Fuel (AR50041)	BF909
O. Air (AR84228)	PA2380-FN
I. Air (AE31724)	PA2381
1250	
Lube (T19044)	BT259
Hyd. (RE27284)	BT9346-MPG
Fuel Spin-on (To S/N 004209) (CH16885)	BF940
Fuel (S/N 004209-up) (CH20196)	BF789
O. Air (AR84228)	PA2380-FN
I. Air (AE31724)	PA2381
1350 Utility Tractor	
Lube (T19044)	BT259
Trans. (AR75603)	PT87-S
Box-Style Fuel (AR50041)	BF909
O. Air (AR84228)	PA2380-FN
I. Air (AE31724)	PA2381
1450	
Lube (T19044)	BT259
Hyd. (RE27284)	BT9346-MPG
Fuel Spin-on (To S/N 002270) (CH16885)	BF940
Fuel (S/N 002270-up) (CH20196)	BF789
O. Air (AR84228)	PA2380-FN
I. Air (AE31724)	PA2381
1520	
Lube (T19044)	BT259
Hyd.	PT92 OBS
Trans. (AR75603)	PT87-S
Reverse Drive	PT63-1
Box-Style Fuel (Diesel) (AR50041)	BF909
Can-Type Fuel (Diesel) (AT17387)	BF825
In-Line Fuel (Gas)	BF843
Air (AT20728)	PA1667-FN +
1530	
Lube (T19044)	BT259
Hyd.	PT92 OBS
Trans. (AR75603)	PT87-S
Reverse Drive	PT63-1
Box-Style Fuel (AR50041)	BF909
O. Air (S/N 190320-up)	PA2380-FN
I. Air (S/N 190320-up) (AE31724)	PA2381
Single Air (To S/N 190320) (AT20728)	PA1667-FN +
1550 Utility Tractor	
Lube (T19044)	BT259
Trans. (AR75603)	PT87-S
Box-Style Fuel (AR50041)	BF909

OFF-HIGHWAY

Check Original Equipment Numbers in Parentheses.
OBS Obsolete. Availability Limited to Dealer Stock.

* See Product Guide for Variations of This Number.

JOHN DEERE Tractors (cont'd.)	
1550 Utility Tractor (cont'd.)	
O. Air (w/Pre-Cleaner) (AZ20623)	PA2845
I. Air (w/Pre-Cleaner) (AL67195)	PA3601
O. Air (To S/N 622000, w/o Pre-Cleaner) (AR84228)	PA2380-FN
O. Air (S/N 622000-up, w/o Pre-Cleaner) (AL65051)	PA3778
I. Air (w/o Pre-Cleaner) (AE31724)	PA2381
1630, 1630UV Utility Tractors	
Lube	BT259
Trans. (w/o HLT) (AR75603)	PT87-S
Box-Style Fuel (AR50041)	BF909
O. Air (S/N 190320-up) (AR84228)	PA2380-FN
I. Air (S/N 190320-up) (AE31724)	PA2381
Single Air (To S/N 190320) (AT20728)	PA1667-FN +
1640, 1640F Utility Tractors	
Lube (T19044)	BT259
Hyd. Pump (AR98098)	PT391-MPG
Trans. (AR75603)	PT87-S
Box-Style Fuel (AR50041)	BF909
O. Air (AR84228)	PA2380-FN
I. Air (AE31724)	PA2381
O. Air (AL30394)	PA2635-FN
I. Air (AL30395)	PA2644
1650	
Lube (T19044)	BT259
Hyd. (RE27284)	BT9346-MPG
Fuel Spin-on (To S/N 002468) (CH16885)	BF940
Fuel (S/N 002468-up) (CH20196)	BF789
O. Air (CH18287)	PA2418-FN +
I. Air (CH18289)	PA2305
1750 Utility Tractor	
Lube	BT259
Trans. (AR75603)	PT87-S
Box-Style Fuel (AR50041)	BF909
O. Air (w/Pre-Cleaner) (AZ20623)	PA2845
I. Air (w/Pre-Cleaner) (AL67195)	PA3601
O. Air (To S/N 622000, w/o Pre-Cleaner) (AR84228)	PA2380-FN
O. Air (S/N 622000-up, w/o Pre-Cleaner) (AL65051)	PA3778
I. Air (w/o Pre-Cleaner) (AE31724)	PA2381
1800	
O. Air (AT27824)	PA1941-FN
I. Air (AT31227)	PA1967
1830 Utility Tractor	
Lube	BT259
Trans. (w/o HLT) (AR75603)	PT87-S
Can-Type Fuel (S/N 129452-174038) (AT17387)	[2] BF825
Box-Style Fuel (S/N 174039-up) (AR50041)	BF909
O. Air (S/N 190320-up) (AR84228)	PA2380-FN
I. Air (S/N 190320-up) (AE31724)	PA2381
Single Air (To S/N 190320) (AT20728)	PA1667-FN +
1840 Utility Tractor	
Lube (T19044)	BT259
Trans. (AR75603)	PT87-S
Box-Style Fuel (AR50041)	BF909
O. Air (AR84228)	PA2380-FN
I. Air (AE31724)	PA2381
1850 Utility Tractor	
Lube (T19044)	BT259
Trans. (AR75603)	PT87-S
Box-Style Fuel (AR50041)	BF909
O. Air (w/Pre-Cleaner) (AZ20623)	PA2845
I. Air (w/Pre-Cleaner)	PA3601

JOHN DEERE Tractors (cont'd.)	
1850 Utility Tractor (cont'd.)	
O. Air (To S/N 622000, w/o Pre-Cleaner) (AR84228)	PA2380-FN
O. Air (S/N 622000-up, w/o Pre-Cleaner) (AL65051)	PA3778
I. Air (w/o Pre-Cleaner) (AE31724)	PA2381
1950 Utility Tractor	
Lube (T19044)	BT259
Trans. (AR75603)	PT87-S
Box-Style Fuel (AR50041)	BF909
O. Air (AL65051)	PA3778
I. Air (AE31724)	PA2381
2000	
Lube (T19044)	BT259
Radial Seal O. Air (PE71011292)	RS3542
Radial Seal I. Air (PE71011293)	RS3543
2010, 2010C, 2010D	
Lube Ele. (S/N 010001-042000) (AH1082R)	PT62
Lube Spin-on (S/N 042001-up) (T19044)	BT259
Reverse Drive	PT63-1
Fuel Ele. (To S/N 42001, Diesel) (AT20541)	PF807
Can-Type Fuel (S/N 42001-up, Diesel) (AT17387)	[2] BF825
In-Line Fuel (Gas)	BF843
Air (AT20728)	PA1667-FN +
2020	
Trans. (AR75603)	PT87-S
Single Can-Type Fuel (Diesel) (AT17387)	BF825
Dual Can-Type Fuel (Diesel) (AT17387)	[2] BF825
In-Line Fuel (Gas) (T19743)	BF843
Air (AT20728)	PA1667-FN +
2030	
Lube (T19044)	BT259
Trans. (w/o HLT) (AR75603)	PT87-S
Box-Style Fuel (AR50041)	BF909
Can-Type Fuel (AT17387)	BF825
In-Line Fuel (Gas) (T19743)	BF843
O. Air (S/N 190320-up) (AR84228)	PA2380-FN
I. Air (S/N 190320-up) (AE31724)	PA2381
Single Air (To S/N 190320) (AT20728)	PA1667-FN +
2040, 2040F, 2040S Utility Tractors	
Lube (T19044)	BT259
Hyd. Pump (AR98098)	PT391-MPG
Trans. (AR75601)	PT87-S
Box-Style Fuel (AR50041)	BF909
O. Air (AR84228)	PA2380-FN
I. Air (AE31724)	PA2381
O. Air (Mannheim Built) (AL30394)	PA2635-FN
I. Air (Mannheim Built) (AL30395)	PA2644
Single Air (Dubuque Built) (AT20728)	PA1667-FN +
2100	
Lube (T19044)	BT259
Radial Seal O. Air (PE71011292)	RS3542
Radial Seal I. Air (PE71011293)	RS3543
2120	
Lube	BT259
Trans.	[2] PT87-S
Can-Type Fuel	[2] BF825
O. Air (AR84228)	PA2380-FN
I. Air (AE31724)	PA2381
Single Air (AT20728)	PA1667-FN +
2130	
Lube	BT259
Trans. (w/o HLT)	PT87-S
Box-Style Fuel	BF909

JOHN DEERE Tractors (cont'd.)	
2130 (cont'd.)	
Can-Type Fuel	[2] BF825
O. Air (AE31723)	PA2380-FN
I. Air (AE31724)	PA2381
Single Air (AT20728)	PA1667-FN +
2140 Utility Tractor	
Lube (T19044)	BT259
Hyd. Pump (AR98098)	PT391-MPG
Trans. (AR75603)	PT87-S
Box-Style Fuel (AR50041)	BF909
O. Air (AL30394)	PA2635-FN
I. Air (AL30395)	PA2644
2150	
Lube (T19044)	BT259
Hyd. (AR75603)	PT87-S
Box-Style Fuel (AR50041)	BF909
O. Air (AR84228)	PA2380-FN
I. Air (AE31724)	PA2381
2155	
Lube (T19044)	BT259
Hyd. (AL56469)	BT8347
Trans. (AR75603)	PT87-S
Box-Style Fuel (AR50041)	BF909
O. Air (To S/N 622000) (AR84228)	PA2380-FN
O. Air (S/N 622000-up) (AL65051)	PA3778
I. Air (AE31724)	PA2381
2200	
Lube (T19044)	BT259
Radial Seal O. Air (PE71011292)	RS3542
Radial Seal I. Air (PE71011293)	RS3543
2210 w/Yanmar 3TNE74 Eng.	
Lube (M806418)	B1400
Fuel (CH15553)	PF937
Radial Seal O. Air (M807331)	RS3715
Radial Seal I. Air (M807332)	RS3930
2240 (Dubuque Built)	
Lube (T19044)	BT259
Trans. (AR75603)	PT87-S
Box-Style Fuel (AR50041)	BF909
O. Air (S/N 190320-up) (AR84228)	PA2380-FN
I. Air (S/N 190320-up) (AE31724)	PA2381
Single Air (To S/N 190319) (AT20728)	PA1667-FN +
2240 (German Built)	
Hyd. Pump (AR98098)	PT391-MPG
Trans. (AR75603)	PT87-S
Box-Style Fuel (AR50041)	BF909
O. Air (AR84228)	PA2380-FN
I. Air (AE31724)	PA2381
O. Air (w/Increased Lift) (AL30394)	PA2635-FN
I. Air (w/Increased Lift) (AL30395)	PA2644
2250 Utility Tractor	
Lube (T19044)	BT259
Trans. (AR75603)	PT87-S
Box-Style Fuel (AR50041)	BF909
O. Air (AZ20623)	PA2845
I. Air (AL67195)	PA3601
Outside Cab Air (Pollen) (RE67830)	PA2352
Inside Cab Air (R65450)	CLN&R
2255	
Lube (T19044)	BT259
Hyd. (AR75603)	PT87-S
Box-Style Fuel (AR50041)	BF909
O. Air (AR84228)	PA2380-FN
I. Air (AE31724)	PA2381
2300	
Lube (T19044)	BT259
O. Air (PE79011284)	PA3924-FN

Check Original Equipment Numbers in Parentheses.

+ See Product Guide for Variations of This Number.

JOHN DEERE Tractors (cont'd.)	
2300 (cont'd.)	
I. Air (PE79011285)	PA2689
2305 w/Yanmar 3TNV76 Eng.	
Lube (M806418)	B1400
Fuel (M801101)	PF981
Radial Seal O. Air (RG60690)	RS3704
Radial Seal I. Air (RG25644)	RS3705
2320 w/Yanmar 3TNV76 Eng.	
Lube (M806418)	B1400
Hyd. Spin-on (AL156625)	BT8904-MPG
Fuel (M801101)	PF981
Radial Seal O. Air (RG60690)	RS3704
Radial Seal I. Air (RG25644)	RS3705
2350	
Lube (T19044)	BT259
Hyd. (AR75603)	PT87-S
Box-Style Fuel (AR50041)	BF909
O. Air (AR84228)	PA2380-FN
I. Air (AE31724)	PA2381
Outside Cab Air (AR61903)	PA2352
Outside Cab Air (Pollen) (RE67830)	PA2352
Inside Cab Air (R65450)	CLN&R
2355	
Lube (T19044)	BT259
Hyd. (AL56469)	BT8347
Trans. (AR75603)	PT87-S
Box-Style Fuel (AR50041)	BF909
O. Air (To S/N 634103) (AZ20623)	PA2845
I. Air (To S/N 634103) (AL67195)	PA3601
O. Air (S/N 634103-up) (AL65051)	PA3778
I. Air (S/N 634103-up) (AE31724)	PA2381
Outside Cab Air (RE12793)	PA2352
Outside Cab Air (Pollen) (RE67830)	PA2352
Inside Cab Air (R65450)	CLN&R
2355N	
Lube (T19044)	BT259
Hyd. (AL56469)	BT8347
Trans. (AR75603)	PT87-S
Box-Style Fuel (AR50041)	BF909
O. Air (AL65051)	PA3778
I. Air (AE31724)	PA2381
2400	
Lube (T19044)	BT259
Radial Seal O. Air (To S/N 1699) (PE71011292)	RS3542
Radial Seal I. Air (To S/N 1699) (PE71011293)	RS3543
O. Air (S/N 1699-up) (PE79011284)	PA3924-FN
I. Air (S/N 1699-up) (PE79011285)	PA2689
2440	
Lube (T19044)	BT259
Trans. (AR75603)	PT87-S
Box-Style Fuel (AR50041)	BF909
O. Air (AR84228)	PA2380-FN
I. Air (AE31724)	PA2381
Single Air (AT20728)	PA1667-FN +
2450 Utility Tractor	
Lube (T19044)	BT259
Trans. (AR75603)	PT87-S
Box-Style Fuel (AR50041)	BF909
O. Air (AZ20623)	PA2845
I. Air (AL67195)	PA3601
Outside Cab Air (Pollen) (RE67830)	PA2352
Inside Cab Air (R65450)	CLN&R
2510	
Lube (T19044)	BT259
Trans. (AR75603)	PT87-S
Can-Type Fuel (AT17387)	BF825

JOHN DEERE Tractors (cont'd.)	
2510 (cont'd.)	
Air (AH19848H)	PA1752-FN
2520 Compact Utility Tractor w/Yanmar 3TNV82A Eng.	
Lube (M806419)	B7216
Fuel (M811031)	BF7552
Fuel/Water Separator (M811032)	CLN&R
Radial Seal O. Air (RG60690)	RS3704
Radial Seal I. Air (RG25644)	RS3705
2520	
Lube (T19044)	BT259
Trans. (AR75603)	PT87-S
Can-Type Fuel (Diesel) (AT17387)	BF825
In-Line Fuel (Gas) (T19743)	BF843
Air (AH19848H)	PA1752-FN
Air (AR46481)	PA1882
2550	
Lube (T19044)	BT259
Hyd. (AR75603)	PT87-S
Box-Style Fuel (AR50041)	BF909
O. Air (AR84228)	PA2380-FN
I. Air (AE31724)	PA2381
Outside Cab Air (AR61903)	PA2352
Outside Cab Air (Pollen) (RE67830)	PA2352
Inside Cab Air (R65450)	CLN&R
2555	
Lube (T19044)	BT259
Hyd. (AL56469)	BT8347
Trans. (AR75603)	PT87-S
Box-Style Fuel (AR50041)	BF909
O. Air (To S/N 634103) (AZ20623)	PA2845
I. Air (To S/N 634103) (AL67195)	PA3601
O. Air (S/N 634103-up) (AL65051)	PA3778
I. Air (S/N 634103-up) (AE31724)	PA2381
Outside Cab Air (RE12793)	PA2352
Outside Cab Air (Pollen) (RE67830)	PA2352
Inside Cab Air (R65450)	CLN&R
2630, 2640	
Lube (T19044)	BT259
Trans. (AR75603)	PT87-S
Box-Style Fuel (AR50041)	BF909
O. Air (AR84228)	PA2380-FN
I. Air (AE31724)	PA2381
2650 Utility Tractor	
Lube (T19044)	BT259
Hyd. (AR75603)	PT87-S
Box-Style Fuel (AR50041)	BF909
O. Air (AZ20623)	PA2845
I. Air (AL67195)	PA3601
Outside Cab Air (Pollen) (RE67830)	PA2352
2720 Compact Utility w/Yanmar 3TNV88 Eng.	
Lube (M806419)	B7216
Fuel/Water Separator (M811032)	CLN&R
Radial Seal O. Air (RG60690)	RS3704
Radial Seal I. Air (RG25644)	RS3705
2750	
Lube (T19044)	BT259
Trans. (AR75603)	PT87-S
Box-Style Fuel (AR50041)	BF909
O. Air (AL30394)	PA2635-FN
I. Air (AL30395)	PA2644
Outside Cab Air (RE12793)	PA2352
Outside Cab Air (Pollen) (RE67830)	PA2352
Inside Cab Air (R65450)	CLN&R
2755	
Lube (T19044)	BT259
Hyd. (AL56469)	BT8347
Trans. (AR75603)	PT87-S

JOHN DEERE Tractors (cont'd.)	
2755 (cont'd.)	
Box-Style Fuel (AR50041)	BF909
O. Air (AZ20623)	PA2845
I. Air (AL67195)	PA3601
Outside Cab Air (RE12793)	PA2352
Outside Cab Air (Pollen) (RE67830)	PA2352
Inside Cab Air (R65450)	CLN&R
2840	
Lube (T19044)	BT259
Box-Style Fuel (AR50041)	BF909
O. Air (AL27158)	PA1794-FN
I. Air (AL27160)	PA2622
2850 Utility Tractor	
Lube (T19044)	BT259
Hyd. (AR75603)	PT87-S
Box-Style Fuel (AR50041)	BF909
O. Air (AZ20623)	PA2845
I. Air (AL67195)	PA3601
Outside Cab Air (Pollen) (RE67830)	PA2352
2855N	
Lube (T19044)	BT259
Hyd. (AL56469)	BT8347
Trans. (AR75603)	PT87-S
Box-Style Fuel (AR50041)	BF909
O. Air (AZ20623)	PA2845
I. Air (AL67195)	PA3601
2940	
Lube (T19044)	BT259
Trans. (AR75603)	PT87-S
Box-Style Fuel (AR50041)	BF909
O. Air (AL30394)	PA2635-FN
I. Air (AL30395)	PA2644
Outside Cab Air (Pollen) (RE67830)	PA2352
Inside Cab Air (R65450)	CLN&R
2950	
Lube (T19044)	BT259
Hyd. (AR75603)	PT87-S
Box-Style Fuel (AR50041)	BF909
O. Air (AL30394)	PA2635-FN
I. Air (AL30395)	PA2644
Outside Cab Air (RE12793)	PA2352
Outside Cab Air (Pollen) (RE67830)	PA2352
Inside Cab Air (R65450)	CLN&R
2955	
Lube (T19044)	BT259
Hyd. (AL56469)	BT8347
Trans. (AR75603)	PT87-S
Box-Style Fuel (AR50041)	BF909
O. Air (AZ20623)	PA2845
I. Air (AL67195)	PA3601
Outside Cab Air (RE12793)	PA2352
Outside Cab Air (Pollen) (RE67830)	PA2352
3005 Compact Utility w/Yanmar 3TNV82A Eng.	
Lube (M806419)	B7216
Hyd. Spin-on (RE27284)	BT9346-MPG
Fuel/Water Separator (M811032)	CLN&R
Radial Seal O. Air (RG60690)	RS3704
Radial Seal I. Air (RG25644)	RS3705
3010	
Lube (AR26350)	PT63-1
Hyd. (Gresen 1553)	BT839
Trans. (AR75603)	PT87-S
Fuel Ele. (AR44077)	[2] PF814
Fuel Spin-on (1962-on)	BF948-JD
O. Air	PA1794-FN
I. Air	PA2717
O. Air	PA1902-FN
I. Air	PA1982

Check Original Equipment Numbers in Parentheses.

* See Product Guide for Variations of This Number.

JOHN DEERE Tractors (cont'd.)	
3010 (cont'd.)	
Air	PA1940
3020	
Lube (AR26350)	PT63-1
PowShift Trans. (AR75603)	[2] PT87-S
Syncro Range Trans. (AR75603)	PT87-S
Box-Style Fuel (S/N 125000-up) (AR50041)	BF909
Fuel Ele. (S/N 125000-280000) (AR44077)	[2] PF814
Fuel Spin-on (To S/N 125000) (AR45098)	[2] BF948-JD
Air (S/N 123000-up, w/o Fins) (AR46481)	PA1882
Air (Diesel) (AR39798)	PA1753-FN
Air (Gas, LPG) (AH19848)	PA1752-FN
Outside Cab Air (S/N 123000-up) (RE12793)	PA2352
Outside Cab Air (Pollen) (RE67830)	PA2352
3030	
Lube (T19044)	BT259
Power Train (To S/N 154564) (AR28072)	PT87-S
Can-Type Fuel (Diesel)	[2] BF825
In-Line Fuel (Gas)	BF843
3032E Compact Utility w/Yanmar 3TNV88 Eng.	
Lube (M806419)	B7216
Fuel/Water Separator (M811032)	CLN&R
Radial Seal O. Air (M131802)	RS3704
Radial Seal I. Air (M131803)	RS3705
3038E w/Yanmar 3TNV84T Eng.	
Lube (M806419)	B7216
Fuel/Water Separator (M811032)	CLN&R
Radial Seal O. Air (M131802)	RS3704
Radial Seal I. Air (M131803)	RS3705
3040 Utility Tractor	
Lube (T19044)	BT259
Hyd. (AR75603)	PT87-S
Hyd. Pump (AR98098)	PT391-MPG
Box-Style Fuel (AR50041)	BF909
O. Air (AR79941)	PA2369
I. Air (AR79942)	PA2370
O. Air (AL30394)	PA2635-FN
I. Air (AL30395)	PA2644
3050 Row Crop Tractor	
Lube (T19044)	BT259
Trans. (AR75603)	PT87-S
Box-Style Fuel (AR50041)	BF909
O. Air (AZ20623)	PA2845
I. Air (AL67195)	PA3601
Outside Cab Air (Pollen) (RE67830)	PA2352
Inside Cab Air (R65450)	CLN&R
3055 Utility Tractor	
Lube (T19044)	BT259
Hyd. (AL56469)	BT8347
Trans. (AR75603)	PT87-S
Box-Style Fuel (AR50041)	BF909
O. Air (AZ20623)	PA2845
I. Air (AL67195)	PA3601
Outside Cab Air (RE12793)	PA2352
Outside Cab Air (Pollen) (RE67830)	PA2352
Inside Cab Air (R65450)	CLN&R
3100	
Lube (T19044)	BT259
Hyd. (RT6005003244)	H9110
Fuel (RE62418)	BF7673-D
Radial Seal O. Air (RT6005011111)	RS3544
Radial Seal I. Air (RT6005011112)	RS3545
3120 w/Yanmar 3TNV82A Eng.	
Lube (M806419)	B7216
Fuel (M811031)	BF7552

JOHN DEERE Tractors (cont'd.)	
3120 w/Yanmar 3TNV82A Eng. (cont'd.)	
Fuel/Water Separator (M811032)	CLN&R
Radial Seal O. Air (RE68048)	RS3549
Radial Seal I. Air (RE68049)	RS3703
3130 Utility Tractor	
Lube	BT259
Trans. (AR75603)	PT87-S
Box-Style Fuel (AR50041)	BF909
O. Air (AL27158)	PA1794-FN
I. Air (S/N 192100-up) (AL27160)	PA2622
3140, 3140DT Utility Tractors	
Lube (T19044)	BT259
Hyd. Pump (AR98098)	PT391-MPG
Trans. (AR75603)	PT87-S
Box-Style Fuel (AR50041)	BF909
O. Air (Exc. 3140DT) (AL30394)	PA2635-FN
I. Air (Exc. 3140DT) (AL30395)	PA2644
O. Air (3140DT) (AR79941)	PA2369
I. Air (3140DT) (AR79942)	PA2370
3150	
Lube (T19044)	BT259
Hyd. (AR75603)	PT87-S
Box-Style Fuel (AR50041)	BF909
O. Air (AL30394)	PA2635-FN
I. Air (AL30395)	PA2644
Outside Cab Air (RE12793)	PA2352
Outside Cab Air (Pollen) (RE67830)	PA2352
Inside Cab Air (R65450)	CLN&R
3155	
Lube (T19044)	BT259
Hyd. (AL56469)	BT8347
Trans. (AR75603)	PT87-S
Box-Style Fuel (AR50041)	BF909
O. Air (AZ20623)	PA2845
I. Air (AL67195)	PA3601
Outside Cab Air (RE12793)	PA2352
Outside Cab Air (Pollen) (RE67830)	PA2352
Inside Cab Air (R65450)	CLN&R
3200, 3200 X	
Lube (T19044)	BT259
Hyd. (RT6005003244)	H9110
Fuel (RE62418)	BF7673-D
Radial Seal O. Air (RT6005011111)	RS3544
Radial Seal I. Air (RT6005011112)	RS3545
3203 w/Yanmar 3TNV84 Eng.	
Lube (M806419)	B7216
Fuel (M811031)	BF7552
Fuel/Water Separator (M811032)	CLN&R
Radial Seal O. Air (RE68048)	RS3549
Radial Seal I. Air (RE68049)	RS3703
3255	
Lube (T19044)	BT259
Hyd. (AL56469)	BT8347
Trans. (AR75603)	PT87-S
Box-Style Fuel (AR50041)	BF909
O. Air (AZ30757)	PA2405
Outside Cab Air (RE12793)	PA2352
Outside Cab Air (Pollen) (RE67830)	PA2352
Inside Cab Air (R65450)	CLN&R
3300, 3300 X	
Lube (T19044)	BT259
Hyd. (RT6005003244)	H9110
Fuel (RE62418)	BF7673-D
Radial Seal O. Air (RT6005011111)	RS3544
Radial Seal I. Air (RT6005011112)	RS3545
3320 w/Yanmar 3TNV88 Eng.	
Lube (M806419)	B7216
Fuel (M811031)	BF7552

JOHN DEERE Tractors (cont'd.)	
3320 w/Yanmar 3TNV88 Eng. (cont'd.)	
Fuel/Water Separator (M811032)	CLN&R
Radial Seal O. Air (RE68048)	RS3549
Radial Seal I. Air (RE68049)	RS3703
3350	
Lube (T19044)	BT259
Trans. (AR75603)	PT87-S
Box-Style Fuel (AR50041)	BF909
O. Air (AZ20623)	PA2845
I. Air (AL67195)	PA3601
Outside Cab Air (RE67830)	PA2352
Inside Cab Air (R65450)	CLN&R
3400, 3400 X	
Lube (T19044)	BT259
Hyd. (RT6005003244)	H9110
Fuel (RE62418)	BF7673-D
Radial Seal O. Air (RT6005011111)	RS3544
Radial Seal I. Air (RT6005011112)	RS3545
3430	
Lube	BT259
Trans.	BT372-MPG
Box-Style Fuel	BF909
O. Air	PA2380-FN
I. Air	PA2381
Cab Air	PA2352
3520 w/Yanmar 3TNV84T Eng.	
Lube (M806419)	B7216
Fuel (M811031)	BF7552
Fuel/Water Separator (M811032)	CLN&R
Radial Seal O. Air (RE68048)	RS3549
Radial Seal I. Air (RE68049)	RS3703
3640 Utility Tractor	
Lube (T19044)	BT259
Trans. (AR75603)	PT87-S
Box-Style Fuel (AR50041)	BF909
O. Air (AL30394)	PA2635-FN
I. Air (AL30395)	PA2644
Inside Cab Air (R65450)	CLN&R
Outside Cab Air (Pollen) (RE67830)	PA2352
3650 Utility Tractor	
Lube (T19044)	BT259
Trans. (AR75603)	PT87-S
Box-Style Fuel (AR50041)	BF909
O. Air (AZ30757)	PA2405
Inside Cab Air (R65450)	CLN&R
Outside Cab Air (Pollen) (RE67830)	PA2352
3720 w/Yanmar 3TNV84AT Eng.	
Lube (M806419)	B7216
Fuel (M811031)	BF7552
Fuel/Water Separator (M811032)	CLN&R
Radial Seal O. Air (RE68048)	RS3549
Radial Seal I. Air (RE68049)	RS3703
3830 w/4039 Eng.	
Lube	BT259
Trans.	BT372-MPG
Box-Style Fuel	BF909
O. Air	PA1882
I. Air	PA2570
Cab Air	PA2352
4000	
Lube (Add G251 Gasket) (AR26350)	PT63-1
PowShift Trans. (Add G397 Gasket) (AR75603)	[2] PT87-S
Syncro Range Trans. (Add G397 Gasket)	PT87-S
Fuel Spin-on (To S/N 215000) (AR45098)	[2] BF948-JD
Fuel Ele. (S/N 215000-280000 Diesel) (AR44077)	[2] PF814

Check Original Equipment Numbers in Parentheses.

JOHN DEERE Tractors (cont'd.)	JOHN DEERE Tractors (cont'd.)	JOHN DEERE Tractors (cont'd.)
4000 (cont'd.)	4050 w/6359 Eng.	4200 (cont'd.)
Box-Style Fuel (S/N 280001-up) (AR50041) BF909	Lube (T19044) BT259	Radial Seal O. Air (M131802) RS3704
Air (AR46976) PA1940	Hyd. (AR94510) [2] PT390-MPG	Radial Seal I. Air (M131803) RS3705
Air (Diesel) (AT33363) PA1794-FN	Trans. (Clean-up, w/Power FWD) (AR98098) PT391-MPG	4210 w/Yanmar 3TNE82 Eng.
Air (Gas) (AR39798) PA1753-FN	Box-Style Fuel (To S/N 306870) (AR50041) BF909	Lube (M806419) B7216
Air (LPG) (AR44774) PA1883-FN	In-Line Fuel (AR103220) BF7519	Hydrostatic Spin-on (LVA10419) BT8840-MPG
Outside Cab Air (RE12793) PA2352	Box-Style Fuel/Water Separator BF912	Suction Trans. (LVA11522) BT8890-MPG
Outside Cab Air (Pollen) (RE67830) PA2352	O. Air (AR79941) PA2369	Power Train (AM102723) BT8416
4005 Compact Utility w/Yanmar 4TNNV84 Eng.	I. Air (AR79942) PA2370	Fuel (M801101) PF981
Lube (M806419) B7216	Inside Cab Air (R65450) CLN&R	Radial Seal O. Air (M131802) RS3704
Hyd. Spin-on (RE27284) BT9346-MPG	Outside Cab Air (RE12793) PA2352	Radial Seal I. Air (M131803) RS3705
Fuel/Water Separator (M811032) CLN&R	Outside Cab Air (Pollen) (RE67830) PA2352	4230 w/362 Gas Eng.
Radial Seal O. Air (RG60690) RS3704	4050 w/6466 Eng.	Lube (Add G251 Gasket) (AR26350) PT63-1
Radial Seal I. Air (RG25644) RS3705	Lube (AR101278) BT486	PowShift Trans. (To S/N 26770, w/Power FWD) (AR75603) [2] PT87-S
4010 w/ Yanmar 3TNE68 Eng.	Trans. (AR94510) [2] PT390-MPG	PowShift Trans. (S/N 26770-up, w/Power FWD) (AR98098) [2] PT391-MPG
Lube (M806418) B1400	Trans. (Clean-up, w/Power FWD) (AR98098) PT391-MPG	PowShift Trans. (w/o Power FWD) (AR75603) [2] PT87-S
Fuel (CH15553) PF937	Box-Style Fuel (S/N 299564-337107) (AR86745) [2] BF959	QR/SR Trans. (To S/N 28080, w/Power FWD) (AR75603) PT87-S
Radial Seal O. Air (M113621) RS3715	Box-Style Fuel (To S/N 306870) (AR50041) BF909	QR/SR Trans. (S/N 28080-up, w/Power FWD) (AR98098) PT391-MPG
Radial Seal I. Air (M123378) RS3930	In-Line Fuel (AR103220) BF7519	QR/SR Trans. (w/o Power FWD) (AR75603) PT87-S
4010	Box-Style Fuel/Water Separator BF912	Box-Style Fuel/Water Separator (AR86755) BF912
Lube (Add G251 Gasket) (AR26350) PT63-1	O. Air (AR79679) PA2546	O. Air (AR79941) PA2369
Trans. (AR75603) PT87-S	I. Air (AR79680) PA2547	I. Air (AR79942) PA2370
Fuel (AR44077) [2] PF814	Inside Cab Air (R65450) CLN&R	Outside Cab Air (RE12793) PA2352
O. Air PA1794-FN	Outside Cab Air (Pollen) (RE67830) PA2352	Outside Cab Air (High Efficiency) (RE67830) PA2352
I. Air PA2717	4055 w/7.6L Eng.	Inside Cab Air (R65450) CLN&R
O. Air PA1902-FN	Lube (AR101278) BT486	4230 w/404 Diesel Eng.
I. Air PA1982	Trans. (AR94510) [2] PT390-MPG	Lube (AR43634) BT287
Air PA1940	Trans. (Clean-up, w/Power FWD) (AR98098) [2] PT391-MPG	PowShift Trans. (To S/N 26770, w/Power FWD) (AR75603) [2] PT87-S
4020	Box-Style Fuel (RE27091) BF959	PowShift Trans. (S/N 26770-up, w/Power FWD) (AR98098) [2] PT391-MPG
Lube (Add G251 Gasket) (AR26350) PT63-1	In-Line Fuel Strainer (AR103220) BF7519	PowShift Trans. (w/o Power FWD) (AR75603) [2] PT87-S
PowShift Trans. (Add G397 Gasket) (AR75603) [2] PT87-S	Box-Style Fuel/Water Separator (AR86755) BF912	QR/SR Trans. (To S/N 28080, w/Power FWD) (AR75603) PT87-S
Syncro Range Trans. (Add G397 Gasket) PT87-S	O. Air (AR79679) PA2546	QR/SR Trans. (S/N 28080-up, w/Power FWD) (AR98098) PT391-MPG
Fuel Spin-on (To S/N 215000) (AR45098) [2] BF948-JD	I. Air (AR79680) PA2547	QR/SR Trans. (w/o Power FWD) (AR75603) PT87-S
Fuel Ele. (S/N 215000-280000 Diesel) (AR44077) [2] PF814	Cab Air (RE12793) PA2352	Fuel (AR50041) BF909
Box-Style Fuel (S/N 280001-up) (AR50041) BF909	Outside Cab Air (Pollen) (RE67830) PA2352	Box-Style Fuel/Water Separator (AR86755) BF912
Air (S/N 201000-up) (AR46976) PA1940	Inside Cab Air (R65450) CLN&R	O. Air (AR79941) PA2369
Air (Diesel) (AT33363) PA1794-FN	4100, 4100N	I. Air (AR79942) PA2370
Air (Gas) (AR39798) PA1753-FN	Lube (M806418) B1400	Outside Cab Air (RE12793) PA2352
Air (LPG) (AR44774) PA1883-FN	Fuel (CH15553) PF937	Outside Cab Air (Pollen) (RE67830) PA2352
Stolper Outside Cab Air (S/N 201000-up) (RE12793) PA2352	Radial Seal O. Air (M113621) RS3715	Inside Cab Air (R65450) CLN&R
Outside Cab Air (Pollen) (RE67830) PA2352	Radial Seal I. Air (M123378) RS3930	4240 w/466 Diesel Eng.
4030	4105 Compact Utility w/Yanmar 3TNNV84T Eng.	Lube (To S/N 292346) (AR43634) BT287
Lube (T19044) BT259	Lube (M806419) B7216	Lube (S/N 292346-up) (RE57394) BT486
Trans. (AR75603) PT87-S	Fuel/Water Separator (M811032) CLN&R	PowShift Trans. (w/Power FWD) (AR98098) [2] PT391-MPG
Box-Style Fuel (Diesel) (AR50041) BF909	Radial Seal O. Air (RE68048) RS3549	PowShift Trans. (w/o Power FWD) (AR94510) [2] PT390-MPG
Box-Style Fuel/Water Separator (AR86755) BF912	Radial Seal I. Air (RE68049) RS3703	QR/SR Trans. (AR94510) PT390-MPG
O. Air (AR54336) PA2369	4110 w/Yanmar 3TNE74 Eng.	Box-Style Fuel (AR50041) BF909
I. Air (AR79942) PA2370	Lube (M806418) B1400	O. Air (AR79941) PA2369
Outside Cab Air (RE12793) PA2352	Fuel (CH15553) PF937	I. Air (AR79942) PA2370
Outside Cab Air (Pollen) (RE67830) PA2352	Radial Seal O. Air (M113621) RS3715	Outside Cab Air (RE12793) PA2352
4040 w/404 Diesel Eng.	Radial Seal I. Air (M123378) RS3930	Outside Cab Air (High Efficiency) (RE67830) PA2352
Lube (AR43634) BT287	4115 w/Yanmar 3TNE78 Eng.	Inside Cab Air (R65450) CLN&R
Trans. (w/Power FWD, PowShift) (AR98098) [2] PT391-MPG	Lube (M806419) B7216	4250
Trans. (w/o Power FWD, PowShift) (AR94510) [2] PT391-MPG	Fuel (CH15553) PF937	Lube (AR101278) BT486
Trans. (w/QR/SR, Power FWD) PT391-MPG	Radial Seal O. Air (M113621) RS3715	Trans. (AR94510) PT390-MPG
Trans. (w/o QR/SR, Power FWD) PT390-MPG	Radial Seal I. Air (M123378) RS3930	Trans. (Clean-up) (AR98098) PT391-MPG
Box-Style Fuel (AR50041) BF909	4120 w/4024T PowerTech Eng.	Box-Style Fuel (AR86745) [2] BF959
Box-Style Fuel/Water Separator (AR86755) BF912	Lube (RE519626) B7306	
O. Air (AR79941) PA2369	Fuel (RE508202) BF7904-D	
I. Air (AR79942) PA2370	Radial Seal O. Air (AP33330) RS3542	
Inside Cab Air (R65450) CLN&R	Radial Seal I. Air (AP33331) RS3543	
Outside Cab Air (RE12793) PA2352	4200	
Outside Cab Air (Pollen) (RE67830) PA2352	Lube (M806419) B7216	
	Hyd. (AM102723) BT8416	
	Fuel (M801101) PF981	

Check Original Equipment Numbers in Parentheses.

OFF-HIGHWAY

JOHN DEERE	
Tractors (cont'd.)	
4250 (cont'd.)	
In-Line Fuel (AR103220)	BF7519
Box-Style Fuel/Water Separator (AR86755)	BF912
O. Air (AR79679)	PA2546
I. Air (AR79680)	PA2547
Outside Cab Air (RE12793)	PA2352
Outside Cab Air (Pollen) (RE67830)	PA2352
Inside Cab Air (R65450)	CLN&R
4255	
Lube (AR101278)	BT486
Hyd. (AR94510)	[2] PT390-MPG
Hyd. (Clean-up w/Power FWD) (AR98098)	[2] PT391-MPG
Box-Style Fuel (RE27091)	BF959
In-Line Fuel Strainer (AR103220)	BF7519
Box-Style Fuel/Water Separator (AR86755)	BF912
O. Air (AR79679)	PA2546
I. Air (AR79680)	PA2547
Outside Cab Air (RE12793)	PA2352
Outside Cab Air (Pollen) (RE67830)	PA2352
Inside Cab Air (R65450)	CLN&R
4300	
Lube (M806419)	B7216
Hyd. (AM102723)	BT8416
Fuel (M801101)	PF981
Radial Seal O. Air (M131802)	RS3704
Radial Seal I. Air (M131803)	RS3705
4310 w/Yanmar 3TNE84 Eng.	
Lube (M806419)	B7216
Hydrostatic Spin-on (LVA10419)	BT8840-MPG
Power Train (AM102723)	BT8416
Suction Trans. (LVA11522)	BT8890-MPG
Fuel (M801101)	PF981
Radial Seal O. Air (M131802)	RS3704
Radial Seal I. Air (M131803)	RS3705
4320 w/4024T Eng.	
Lube (RE519626)	B7306
Fuel (RE508202)	BF7904-D
Radial Seal O. Air (AP33330)	RS3542
Radial Seal I. Air (AP33331)	RS3543
4320 w/6.404T Eng.	
Lube (AR43634)	BT287
Trans. (AR75603)	PT87-S
Box-Style Fuel (AR50041)	BF909
O. Air (AR49839)	PA2546
I. Air (AR49840)	PA2547
Outside Cab Air (AR61903)	PA2352
Outside Cab Air (Pollen) (RE67830)	PA2352
4350	
Lube (RE46380)	BT486
Trans. (AR94510)	[2] PT390-MPG
Box-Style Fuel (AR86745)	[2] BF959
O. Air (AR79679)	PA2546
I. Air (AR79680)	PA2547
4400	
Lube (M806419)	B7216
4 1/2 In. Hyd. (AM102723)	BT8416
6 In. Hydrostatic (LVA10419)	BT8840-MPG
Fuel (M801101)	PF981
Radial Seal O. Air (M131802)	RS3704
Radial Seal I. Air (M131803)	RS3705
4401 w/GMC 2-53 Eng.	
Lube	P53
4401 w/Gas Eng.	
Lube	PT62
4410 w/Yanmar 3TNE88 Eng.	
Lube (M806419)	B7216
Hydrostatic Spin-on (LVA10419)	BT8840-MPG

JOHN DEERE	
Tractors (cont'd.)	
4410 w/Yanmar 3TNE88 Eng. (cont'd.)	
Suction Trans. (LVA11522)	BT8890-MPG
Power Train (AM102723)	BT8416
Fuel (M801101)	PF981
Radial Seal O. Air (M131802)	RS3704
Radial Seal I. Air (M131803)	RS3705
4430 w/404 Diesel Eng.	
Lube (AR43634)	BT287
PowShift Trans. (To S/N 48975, w/Power FWD) (AR28271)	[2] PT87-S
PowShift Trans. (S/N 48975-up, w/Power FWD) (AR98098)	[2] PT391-MPG
PowShift Trans. (w/o Power FWD) (AR75603)	[2] PT87-S
QR/SR Trans. (To S/N 45435, w/Power FWD) (AR28271)	PT87-S
QR/SR Trans. (S/N 45435-up, w/Power FWD) (AR98098)	PT391-MPG
QR/SR Trans. (w/o Power FWD) (AR75603)	PT87-S
Box-Style Fuel (AR50041)	[2] BF909
Box-Style Fuel/Water Separator (AR86755)	BF912
O. Air (AR79679)	PA2546
I. Air (AR79680)	PA2547
Outside Cab Air (AR61903)	PA2352
Outside Cab Air (High Efficiency) (RE67830)	PA2352
Inside Cab Air (R65450)	CLN&R
4440 w/466T Diesel Eng.	
Lube (To S/N 292346) (AR43634)	BT287
Lube (S/N 292346-up) (RE57394)	BT486
PowShift Trans. (w/Power FWD) (AR98098)	[2] PT391-MPG
PowShift Trans. (w/o Power FWD) (AR94510)	[2] PT390-MPG
QR/SR Trans. (w/Power FWD) (AR98098)	PT391-MPG
QR/SR Trans. (w/o Power FWD) (AR94510)	PT390-MPG
Box-Style Fuel (AR50041)	[2] BF909
O. Air (AR79679)	PA2546
I. Air (AR79680)	PA2547
Outside Cab Air (RE12793)	PA2352
Outside Cab Air (High Efficiency) (RE67830)	PA2352
Inside Cab Air (R65450)	CLN&R
4450	
Lube (AR101278)	BT486
PowShift Trans. (AR94510)	[2] PT390-MPG
PowShift Trans. (Clean-up) (AR98098)	[2] PT391-MPG
QR Trans. (AR94510)	PT390-MPG
QR Trans. (Clean-up) (AR98098)	PT391-MPG
Box-Style Fuel (RE27091)	BF959
Box-Style Fuel (AR86745)	[2] BF959
In-Line Fuel (AR103220)	BF7519
Box-Style Fuel/Water Separator (AR86755)	BF912
O. Air (AR79679)	PA2546
I. Air (AR79680)	PA2547
Outside Cab Air (RE12793)	PA2352
Outside Cab Air (Pollen) (RE67830)	PA2352
Inside Cab Air (R65450)	CLN&R
4455	
Lube (AR101278)	BT486
Hyd. (AR94510)	[2] PT390-MPG
Hyd. (Clean-up w/Power FWD) (AR98098)	[2] PT391-MPG
Box-Style Fuel (RE27091)	BF959
In-Line Fuel Strainer (AR103220)	BF7519
Box-Style Fuel/Water Separator (AR86755)	BF912
O. Air (AR79679)	PA2546
I. Air (AR79680)	PA2547

JOHN DEERE	
Tractors (cont'd.)	
4455 (cont'd.)	
Outside Cab Air (RE12793)	PA2352
Outside Cab Air (Pollen) (RE67830)	PA2352
Inside Cab Air (R65450)	CLN&R
4500	
Lube (M806419)	B7216
Fuel Ele. (T111383)	PF717
Radial Seal O. Air (M131802)	RS3704
Radial Seal I. Air (M131803)	RS3705
4510 w/Yanmar 4TNE84 Eng.	
Lube (M806419)	B7216
Suction Trans. (LVA11522)	BT8890-MPG
Steering (PRT) (LVA10419)	BT8840-MPG
Steering (SST) (AM102723)	BT8416
Fuel Ele. (T111383)	PF717
Radial Seal O. Air (M131802)	RS3704
Radial Seal I. Air (M131803)	RS3705
4520 w/4024T Eng.	
Lube (RE519626)	B7306
Some Fuel (RE508202)	BF7904-D
Some Fuel (RE533026)	BF9847-D
Radial Seal O. Air (AP33330)	RS3542
Radial Seal I. Air (AP33331)	RS3543
4520 w/Diesel Eng.	
Lube	BT287
PowShift Trans.	[2] PT87-S
Syncro Range Trans.	PT87-S
Box-Style Fuel	BF909
Fuel Ele.	[2] PF814
O. Air (S/N 303519-up) (AR51431)	PA1995
I. Air (S/N 303519-up) (AR61988)	PA1996
Air (To S/N 303519) (AR43941)	[2] PA1926
Outside Cab Air (S/N 208300-up) (RE12793)	PA2352
Outside Cab Air (Pollen) (RE67830)	PA2352
4555	
Lube (AR101278)	BT486
Trans. (AR94510)	[2] PT390-MPG
Trans. (Clean-up) (AR98098)	[2] PT391-MPG
Box-Style Fuel (RE27091)	BF959
Box-Style Fuel/Water Separator (AR86755)	BF912
O. Air (AR80652)	PA2529
I. Air (AR80653)	PA2530
Outside Cab Air (RE12793)	PA2352
Outside Cab Air (Pollen) (RE67830)	PA2352
Inside Cab Air (R65450)	CLN&R
4560	
Lube	BT486
Trans. (AR94510)	[2] PT390-MPG
Trans. (Clean-up) (AR98098)	[2] PT391-MPG
Box-Style Fuel	BF959
O. Air (RE46310)	PA3469
I. Air (RE46311)	PA3470
Outside Cab Air (RE12793)	PA2352
Outside Cab Air (Pollen) (RE67830)	PA2352
Coolant	BW5136
4600	
Lube (M806419)	B7216
Hyd. (AM102723)	BT8416
Fuel Ele. (T111383)	PF717
Radial Seal O. Air (M131802)	RS3704
Radial Seal I. Air (M131803)	RS3705
4610 w/Yanmar 4TNE84 Eng.	
Lube (M806419)	B7216
Trans. (LVA11522)	BT8890-MPG
Steering (PRT) (LVA10419)	BT8840-MPG
Steering (SST) (AM102723)	BT8416
Fuel Ele. (T111383)	PF717
Radial Seal O. Air (M131802)	RS3704

Check Original Equipment Numbers in Parentheses.

JOHN DEERE Tractors (cont'd.)	
4610 w/Yanmar 4TNE84 Eng. (cont'd.)	
Radial Seal I. Air (M131803)	RS3705
4620	
Lube (AR43634)	BT287
PowShift Trans. (AR75603)	[2] PT87-S
Synchro Range Trans. (AR75603)	PT87-S
Box-Style Fuel (AR50041)	BF909
O. Air (AR51431)	PA1995
I. Air (AR61988)	PA1996
Outside Cab Air (AR61903)	PA2352
Outside Cab Air (Pollen) (RE67830)	PA2352
4630 w/404 Diesel Eng.	
Lube (AR43634)	BT287
PowShift Trans. (To S/N 15517, w/Power FWD) (AR75603)	[2] PT87-S
PowShift Trans. (S/N 15517-up, w/Power FWD) (AR98098)	[2] PT391-MPG
PowShift Trans. (w/o Power FWD) (AR75603)	[2] PT87-S
QR/SR Trans. (To S/N 17285, w/Power FWD) (AR75603)	PT87-S
QR/SR Trans. (S/N 17285-up, w/Power FWD) (AR98098)	PT391-MPG
QR/SR Trans. (w/o Power FWD) (AR75603)	PT87-S
Fuel (AR50041)	[2] BF909
O. Air (AR82915)	PA2367
I. Air (AR81313)	PA2368
Outside Cab Air (AR61903)	PA2352
Outside Cab Air (High Efficiency) (RE67830)	PA2352
4640 w/466TI Diesel Eng.	
Lube (To S/N 361359) (AR43634)	BT287
Lube (S/N 361359-up) (RE57394)	BT486
PowShift Trans. (w/Power FWD) (AR98098)	[2] PT391-MPG
PowShift Trans. (w/o Power FWD) (AR94510)	[2] PT390-MPG
QR Trans. (w/Power FWD) (AR98098)	PT391-MPG
QR Trans. (w/o Power FWD) (AR94510)	PT390-MPG
Box-Style Fuel (AR50041)	[2] BF909
Box-Style Fuel/Water Separator (AR86755)	BF912
O. Air (AR80652)	PA2529
I. Air (AR80653)	PA2530
Outside Cab Air (RE12793)	PA2352
Outside Cab Air (High Efficiency) (RE67830)	PA2352
Inside Cab Air (R65450)	CLN&R
Coolant (RE11992)	B5134 +
4650 w/6076 (7.6L) Eng.	
Lube (AR101278)	BT486
Trans. (AR94510)	[2] PT390-MPG
Trans. (Clean-up) (AR98098)	[2] PT391-MPG
Box-Style Fuel (To S/N 337108) (AR86745)	[2] BF959
Box-Style Fuel (S/N 337108-up) (RE27091)	BF959
In-Line Fuel Strainer (AR103220)	BF7519
Box-Style Fuel/Water Separator (AR86755)	BF912
O. Air (AR80652)	PA2529
I. Air (AR80653)	PA2530
Inside Cab Air (R65450)	CLN&R
Outside Cab Air (RE12793)	PA2352
Outside Cab Air (Pollen) (RE67830)	PA2352
Coolant (Maintenance) (RE11992)	B5134 +
4700	
Lube (M806419)	B7216
Trans. (AM102723)	BT8416
Fuel Ele. (T111383)	PF717
Radial Seal O. Air (M131802)	RS3704
Radial Seal I. Air (M131803)	RS3705

JOHN DEERE Tractors (cont'd.)	
4710 w/Yanmar 4TNE88 Eng.	
Lube (M806419)	B7216
Trans. (LVA11522)	BT8890-MPG
Steering (PRT) (LVA10419)	BT8840-MPG
Steering (SST) (AM102723)	BT8416
Fuel Ele. (T111383)	PF717
Radial Seal O. Air (M131802)	RS3704
Radial Seal I. Air (M131803)	RS3705
4720 w/PowerTech 4024T Eng.	
Lube (RE519626)	B7306
Some Fuel (RE508202)	BF7904-D
Some Fuel (RE533026)	BF9847-D
Radial Seal O. Air (AP33330)	RS3542
Radial Seal I. Air (AP33331)	RS3543
4755	
Lube (AR101278)	BT486
Trans. (AR94510)	[2] PT390-MPG
Trans. (Clean-up) (AR98098)	[2] PT391-MPG
Box-Style Fuel (RE27091)	BF959
Box-Style Fuel/Water Separator (AR86755)	BF912
O. Air (AR80652)	PA2529
I. Air (AR80653)	PA2530
O. Air (RE46310)	PA3469
I. Air (RE46311)	PA3470
Outside Cab Air (RE12793)	PA2352
Outside Cab Air (Pollen) (RE67830)	PA2352
Inside Cab Air (R65450)	CLN&R
4760	
Lube	BT486
Trans. (AR94510)	[2] PT390-MPG
Trans. (Clean-up) (AR98098)	[2] PT391-MPG
Box-Style Fuel	BF959
O. Air (RE46310)	PA3469
I. Air (RE46311)	PA3470
Outside Cab Air (RE12793)	PA2352
Outside Cab Air (Pollen) (RE67830)	PA2352
Coolant	BW5136
4840	
Lube (To S/N 361359) (AR43634)	BT287
Lube (S/N 361359-up) (RE57394)	BT486
Trans. (AR94510)	[2] PT390-MPG
Box-Style Fuel (AR50041)	[2] BF909
Box-Style Fuel/Water Separator (AR86755)	BF912
O. Air (AR80652)	PA2529
I. Air (AR80653)	PA2530
Outside Cab Air (RE12793)	PA2352
Outside Cab Air (High Efficiency) (RE67830)	PA2352
Inside Cab Air (R65450)	CLN&R
Coolant (RE11992)	B5134 +
4850 w/6076 (7.6L) Eng.	
Lube (AR101278)	BT486
Trans. (AR94510)	[2] PT390-MPG
Trans. (Clean-up) (AR98098)	[2] PT391-MPG
Box-Style Fuel (To S/N 337108) (AR86745)	[2] BF959
Box-Style Fuel (S/N 337108-up) (RE27091)	BF959
In-Line Fuel Strainer (AR103220)	BF7519
Box-Style Fuel/Water Separator (AR86755)	BF912
O. Air (AR80652)	PA2529
I. Air (AR80653)	PA2530
Inside Cab Air (R65450)	CLN&R
Outside Cab Air (RE12793)	PA2352
Outside Cab Air (Pollen) (RE67830)	PA2352
Coolant (RE11992)	B5134 +
4955	
Lube (AR101278)	BT486
Trans. (AR94510)	[2] PT390-MPG
Trans. (Clean-up) (AR98098)	[2] PT391-MPG
Box-Style Fuel (RE27091)	BF959

JOHN DEERE Tractors (cont'd.)	
4955 (cont'd.)	
In-Line Fuel Strainer (AR103220)	BF7519
Box-Style Fuel/Water Separator (AR86755)	BF912
O. Air (To S/N 0100001) (AR80652)	PA2529
I. Air (To S/N 0100001) (AR80653)	PA2530
O. Air (S/N 0100001-up) (RE46310)	PA3469
I. Air (S/N 0100001-up) (RE46311)	PA3470
Outside Cab Air (RE12793)	PA2352
Outside Cab Air (Pollen) (RE67830)	PA2352
Inside Cab Air (R65450)	CLN&R
4960	
Lube (RE57394)	BT486
Trans. (AR94510)	[2] PT390-MPG
Trans. (Clean-up) (AR98098)	[2] PT391-MPG
Box-Style Fuel (RE27091)	BF959
O. Air (RE46310)	PA3469
I. Air (RE46311)	PA3470
Outside Cab Air (RE12793)	PA2352
Outside Cab Air (Pollen) (RE67830)	PA2352
Coolant	BW5136
5010	
Lube (AR75603)	PT87-S
Trans. (AR75603)	PT87-S
Box-Style Fuel (AR50041)	BF909
Fuel Spin-on (AR45098)	[2] BF948-JD
Air	PA1636-FN +
5020	
Lube (AR75603)	PT87-S
Trans. (AR75603)	PT87-S
Fuel Spin-on (To S/N M24767)	[2] BF948-JD
Fuel Ele. (S/N M24767-280000)	[2] PF814
Box-Style Fuel (S/N 280001-up)	BF909
O. Air (AR45784)	PA1902-FN +
I. Air (AR45785)	PA1982
Single Air (AR36044R)	PA1636-FN +
Outside Cab Air (AR61903)	PA2352
Outside Cab Air (Pollen S/N 025000-up) (RE67830)	PA2352
5038D (Asia Edition, India Edition)	
Lube (RE506575)	BT259
Hyd. Spin-on (RE45864)	BT8309-MPG
Radial Seal O. Air (RE68048)	RS3549
Radial Seal I. Air (RE68049)	RS3703
5045D w/3029 PowerTech Turbo Eng.	
Lube (RE518977)	B7306
Suction Hyd. (RE45864)	BT8309-MPG
O. Air (RE282286)	PA5634
I. Air (RE282287)	PA5635
5045E w/3029 PowerTech Turbo Eng.	
Lube (RE518977)	B7306
Suction Hyd. (RE45864)	BT8309-MPG
O. Air (RE282286)	PA5634
I. Air (RE282287)	PA5635
5055D w/3029 PowerTech Turbo Eng.	
Lube (RE518977)	B7306
Suction Hyd. (RE45864)	BT8309-MPG
O. Air (RE282286)	PA5634
I. Air (RE282287)	PA5635
5055E w/3029 PowerTech Turbo Eng.	
Lube (RE518977)	B7306
Suction Hyd. (RE45864)	BT8309-MPG
O. Air (RE282286)	PA5634
I. Air (RE282287)	PA5635
5065E w/3029 PowerTech Turbo Eng.	
Lube (RE518977)	B7306
Suction Hyd. (RE45864)	BT8309-MPG
O. Air (RE282286)	PA5634
I. Air (RE282287)	PA5635

Check Original Equipment Numbers in Parentheses.

* See Product Guide for Variations of This Number.

JOHN DEERE Tractors (cont'd.)	
5065M w/5030 PowerTech Turbo Eng.	
Lube (RE519626)	B7306
Fuel (RE533026)	BF9847-D
5070M w/PowerTech M 4.5 Eng. (Tier 3)	
Lube (RE504836)	B7322
In-Line Fuel (AL153517)	BF9807
5075E w/3029 PowerTech Turbo Eng.	
Lube (RE518977)	B7306
Suction Hyd. (RE45864)	BT8309-MPG
O. Air (RE282286)	PA5634
I. Air (RE282287)	PA5635
5075M w/5030 PowerTech Turbo Eng.	
Lube (RE519626)	B7306
Fuel (RE533026)	BF9847-D
5080M w/PowerTech M 4.5 Eng. (Tier 3)	
Lube (RE504836)	B7322
Dual-Flow Lube (1117382)	BD7095
In-Line Fuel (AL153517)	BF9807
5083E w/4.5L PowerTech Turbo Eng. (Mexico Edition)	
Lube (RE541420)	B7322
Hyd. (RE45864)	BT8309-MPG
In-Line Fuel (AE29052)	BF840-K1 +
Fuel (RE522868)	BF7952-D
5083E Limited w/4.5L Turbo PowerTech Eng. (North America Edition)	
Lube (RE541420)	B7322
Hyd. (RE45864)	BT8309-MPG
In-Line Fuel (AE29052)	BF840-K1 +
Fuel (RE522868)	BF7952-D
Radial Seal O. Air (To S/N 340001) (KV16429)	RS3544
Radial Seal I. Air (To S/N 340001) (AT171854)	RS3545
5083EN w/4.5L Turbo PowerTech Eng.	
Lube (RE541420)	B7322
In-Line Fuel (AE29052)	BF840-K1 +
Fuel (RE522868)	BF7952-D
Radial Seal O. Air (To S/N 360001) (KV16429)	RS3544
Radial Seal I. Air (To S/N 360001) (AT171854)	RS3545
5085M w/4045 PowerTech M Turbo Eng.	
Lube (RE504836)	B7322
F. Fuel (RE526557)	BF9808-D
Fuel/Water Separator (RE529643)	BF7950-D
Channel Flow Primary Air (European Tractors) (AL119839)	CA4702
Channel Flow Safety Air (European Tractors) (AL150288)	PA4704
5090M w/PowerTech M 4.5 Eng. (Tier 3)	
Lube (RE504836)	B7322
F-F Lube (1116182)	B161-S
In-Line Fuel (AL153517)	BF9807
5093E w/4.5L Turbo PowerTech Eng.	
Lube (RE541420)	B7322
Hyd. (RE45864)	BT8309-MPG
In-Line Fuel (AE29052)	BF840-K1 +
Fuel (RE522868)	BF7952-D
5093E Limited w/4.5L Turbo PowerTech Eng.	
Lube (RE541420)	B7322
Hyd. (RE45864)	BT8309-MPG
In-Line Fuel (AE29052)	BF840-K1 +
Fuel (RE522868)	BF7952-D
Radial Seal O. Air (To S/N 340001) (KV16429)	RS3544
Radial Seal I. Air (To S/N 340001) (AT171854)	RS3545

JOHN DEERE Tractors (cont'd.)	
5093EN w/4.5L Turbo PowerTech Eng.	
Lube (RE541420)	B7322
In-Line Fuel (AE29052)	BF840-K1 +
Fuel (RE522868)	BF7952-D
Radial Seal O. Air (To S/N 360001) (KV16429)	RS3544
Radial Seal I. Air (To S/N 360001) (AT171854)	RS3545
5095M w/4045 PowerTech M Turbo Eng.	
Lube (RE504836)	B7322
F. Fuel (RE526557)	BF9808-D
Fuel/Water Separator (RE529643)	BF7950-D
Channel Flow Primary Air (AL119839)	CA4702
Channel Flow Safety Air (AL150288)	PA4704
5095MH w/4045 PowerTech M Turbo Eng.	
Lube (RE504836)	B7322
F. Fuel (RE526557)	BF9808-D
Fuel/Water Separator (RE529643)	BF7950-D
5100M w/PowerTech M 4.5 Eng. (Tier 3)	
Lube (RE504836)	B7322
In-Line Fuel (AL153517)	BF9807
5101E Limited w/4.5L Turbo PowerTech Eng.	
Lube (RE541420)	B7322
Hyd. (RE45864)	BT8309-MPG
In-Line Fuel (AE29052)	BF840-K1 +
Fuel (RE522868)	BF7952-D
Radial Seal O. Air (To S/N 340001) (KV16429)	RS3544
Radial Seal I. Air (To S/N 340001) (AT171854)	RS3545
5101EN Limited w/4.5L Turbo PowerTech Eng.	
Lube (RE541420)	B7322
In-Line Fuel (AE29052)	BF840-K1 +
Fuel (RE522868)	BF7952-D
Radial Seal O. Air (To S/N 360001) (KV16429)	RS3544
Radial Seal I. Air (To S/N 360001) (AT171854)	RS3545
5103, 5103E, 5103S, 5104 (Asia Edition, India Edition)	
Hyd. Spin-on (RE45864)	BT8309-MPG
Radial Seal O. Air (RE68048)	RS3549
Radial Seal I. Air (RE68049)	RS3703
5103 w/3029 Series Eng. (Australia Edition)	
Lube (RE518977)	B7306
Hyd. Spin-on (RE45864)	BT8309-MPG
Fuel (RE60021)	BF7675-D
Radial Seal O. Air (AT171853)	RS3544
Radial Seal I. Air (AT171854)	RS3545
5103 w/3029 Series Eng. (North America Edition)	
Lube (3029D Eng., To Eng. S/N 140839) (RE506575)	BT259
Lube (3029T Eng., Eng. S/N 106597-up) (RE519626)	B7306
Hyd. (RE45864)	BT8309-MPG
Fuel (RE60021)	BF7675-D
Radial Seal O. Air (To S/N 009123) (RE68048)	RS3549
Radial Seal I. Air (To S/N 009123) (RE68049)	RS3703
Radial Seal O. Air (S/N 009123-up) (AT171853)	RS3544
Radial Seal I. Air (S/N 009123-up) (AT171854)	RS3545
5105 w/PowerTech 2.9L Eng.	
Lube (T19044)	BT259
Hyd. (RE45864)	BT8309-MPG
Fuel (RE60021)	BF7675-D
Radial Seal O. Air (To S/N 512000) (RE68048)	RS3549

JOHN DEERE Tractors (cont'd.)	
5105 w/PowerTech 2.9L Eng. (cont'd.)	
Radial Seal I. Air (To S/N 512000) (RE68049)	RS3703
Radial Seal O. Air (S/N 512000-up) (AP33330)	RS3542
Radial Seal I. Air (S/N 512000-up) (AP33331)	RS3543
5105M, 5105ML w/4045 PowerTech E Turbo Eng.	
Lube (RE504836)	B7322
F. Fuel (RE526557)	BF9808-D
Fuel/Water Separator (RE529643)	BF7950-D
Channel Flow Primary Air (AL119839)	CA4702
Channel Flow Safety Air (AL150288)	PA4704
5115M, 5115ML w/4045HL Eng. (Interim Tier 4)	
Lube (RE504836)	B7322
5200 w/3029 Eng.	
Lube (T19044)	BT259
Hyd. (RE45864)	BT8309-MPG
Fuel (RE62418)	BF7673-D
Axial Seal O. Air (RE45825)	PA1667-FN +
Axial Seal I. Air (RE45826)	PA2489
Radial Seal O. Air (RE68048)	RS3549
Radial Seal I. Air (RE68049)	RS3703
Cab Air (R131204)	CLN&R
5203, 5203S w/3029 Series Eng. (Asia Edition, India Edition)	
Hyd. Spin-on (RE45864)	BT8309-MPG
Radial Seal O. Air (RE68048)	RS3549
Radial Seal I. Air (RE68049)	RS3703
5203 w/3029 Series Eng. (Australia Edition)	
Lube (RE518977)	B7306
Hyd. Spin-on (RE45864)	BT8309-MPG
Fuel (RE60021)	BF7675-D
Radial Seal O. Air (AT171853)	RS3544
Radial Seal I. Air (AT171854)	RS3545
5203 w/3029 Series Eng. (North America Edition)	
Lube (3029D Eng., To Eng. S/N 140337) (T19044)	BT259
Lube (3029T Eng., S/N 106478-up) (RE519626)	B7306
Hyd. (RE45864)	BT8309-MPG
Fuel (RE60021)	BF7675-D
Radial Seal O. Air (To S/N 001466) (RE68048)	RS3549
Radial Seal I. Air (To S/N 001466) (RE68049)	RS3703
Radial Seal O. Air (S/N 001466-up) (AT171853)	RS3544
Radial Seal Air (S/N 001466-up) (AT171854)	RS3545
5204 w/3029 Series Eng. (Asia Edition, India Edition)	
Hyd. Spin-on (RE45864)	BT8309-MPG
Radial Seal O. Air (RE68048)	RS3549
Radial Seal I. Air (RE68049)	RS3703
5204 w/3029 Series Eng. (Mexico Edition)	
Lube (RE506575)	BT259
Hyd. Spin-on (RE45864)	BT8309-MPG
Fuel (RE60021)	BF7675-D
Radial Seal O. Air (RE68048)	RS3549
Radial Seal I. Air (RE68049)	RS3703
5205 w/PowerTech 2.9L Eng.	
Lube (T19044)	BT259
Hyd. (RE45864)	BT8309-MPG
Fuel (RE60021)	BF7675-D
Radial Seal O. Air (To S/N 522000) (RE68048)	RS3549
Radial Seal I. Air (To S/N 522000) (RE68049)	RS3703

Check Original Equipment Numbers in Parentheses.

* See Product Guide for Variations of This Number.

JOHN DEERE Tractors (cont'd.)	
5205 w/PowerTech 2.9L Eng. (cont'd.)	
Radial Seal O. Air (S/N 522000-up) (AP33330)	RS3542
Radial Seal I. Air (S/N 522000-up) (AP33331)	RS3543
5210 w/3029 Series Engs.	
Lube (T19044)	BT259
Hyd. (RE45864) [2]	BT8309-MPG
Fuel (RE60021)	BF7675-D
Radial Seal O. Air (To S/N 121088) (RE68048)	RS3549
Radial Seal I. Air (To S/N 121088) (RE68049)	RS3703
Radial Seal O. Air (S/N 121088-up) (AT171853)	RS3544
Radial Seal I. Air (S/N 121088-up) (AT171854)	RS3545
Cab Air (R131204)	CLN&R
5215 Series w/3029T Eng. (European Version)	
Lube (T19044)	BT259
In-Line Fuel (AL153517)	BF9807
Fuel (RE60021)	BF7675-D
5220 w/PowerTech 2.9L Eng.	
Lube (T19044)	BT259
Hyd. (RE45864)	BT8309-MPG
Fuel (RE60021)	BF7675-D
Radial Seal O. Air (AT171853)	RS3544
Radial Seal I. Air (AT171854)	RS3545
5225 w/5030T Eng.	
Lube (RE519626)	B7306
Fuel (RE508202)	BF7904-D
Radial Seal O. Air (KV16429)	RS3544
Radial Seal I. Air (AT171854)	RS3545
5300 w/3029 Eng.	
Lube (T19044)	BT259
Hyd. (RE45864)	BT8309-MPG
Fuel (RE62418)	BF7673-D
Axial Seal O. Air (RE45825)	PA1667-FN +
Axial Seal I. Air (RE45826)	PA2489
Radial Seal O. Air (RE68048)	RS3549
Radial Seal I. Air (RE68049)	RS3703
Cab Air (R131204)	CLN&R
5300 (European Edition)	
Lube (T19044)	BT259
Fuel (RE62418)	BF7673-D
O. Air (RE45825)	PA1667-FN +
I. Air (RE45826)	PA2489
5300N	
Lube (T19044)	BT259
Fuel (To S/N 394479) (RE62418)	BF7673-D
Fuel (S/N 394479-up) (RE62419)	BF7674-D
O. Air (RE45827)	PA3779-FN
I. Air (RE45828)	PA2670
5303 w/3029 Series Engs. (Australia Edition, European Edition)	
Lube (RE518977)	B7306
Hyd. Spin-on (RE45864)	BT8309-MPG
Fuel (RE60021)	BF7675-D
Radial Seal O. Air (AT171853)	RS3544
Radial Seal I. Air (AT171854)	RS3545
5303 w/3029 Series Engs. (North America Edition)	
Lube (3029D, To Eng. S/N 103383) (T19044)	BT259
Lube (3029T, Eng. S/N 103383-up) (RE519626)	B7306
Hyd. (RE45864)	BT8309-MPG
In-Line Fuel (AL153517)	BF9807
Fuel (RE60021)	BF7675-D
Radial Seal O. Air (AT171853)	RS3544

JOHN DEERE Tractors (cont'd.)	
5303 w/3029 Series Engs. (North America Edition) (cont'd.)	
Radial Seal I. Air (AT171854)	RS3545
5303 w/3029 Series Engs. (South Africa Edition)	
Lube (To S/N 000656) (RE506575)	BT259
Lube (S/N 000656-up) (RE518977)	B7306
Hyd. (RE45864)	BT8309-MPG
Fuel (To S/N 000656) (RE62418)	BF7673-D
Fuel (S/N 000656-up) (RE60021)	BF7675-D
Radial Seal O. Air (RE68048)	RS3549
Radial Seal I. Air (RE68049)	RS3703
5303 w/3029 Series Engs. (All Other Editions)	
Lube (RE506575)	BT259
Hyd. Spin-on (RE45864)	BT8309-MPG
4 15/32 In. Fuel (RE60021)	BF7675-D
5 7/32 In. Fuel (RE62418)	BF7673-D
Radial Seal O. Air (RE68048)	RS3549
Radial Seal I. Air (RE68049)	RS3703
5310, 5310N w/3029 Series Engs.	
Lube (T19044)	BT259
Hyd. (RE45864) [2]	BT8309-MPG
Fuel (RE60021)	BF7675-D
Radial Seal O. Air (AT171853)	RS3544
Radial Seal I. Air (AT171854)	RS3545
Cab Air (R131204)	CLN&R
5315 Series w/3029T Eng. (European Version)	
Lube (T19044)	BT259
In-Line Fuel (AL153517)	BF9807
Fuel (RE60021)	BF7675-D
5320, 5320N w/2.9L PowerTech Eng.	
Lube (T19044)	BT259
Hyd. (RE45864)	BT8309-MPG
Fuel (RE60021)	BF7675-D
Radial Seal O. Air (AT171853)	RS3544
Radial Seal I. Air (AT171854)	RS3545
5325 w/5030T PowerTech Eng.	
Lube (RE519626)	B7306
Fuel (RE508202)	BF7904-D
Radial Seal O. Air (KV16429)	RS3544
Radial Seal I. Air (AT171854)	RS3545
5325N w/5030T PowerTech Eng.	
Lube (RE519626)	B7306
Fuel (RE508202)	BF7904-D
Radial Seal O. Air (KV16429)	RS3544
Radial Seal I. Air (AT171854)	RS3545
5400, 5400N w/3029 Eng.	
Lube (T19044)	BT259
Hyd. (RE45864)	BT8309-MPG
Fuel (RE62418)	BF7673-D
O. Air (RE45827)	PA3779-FN
I. Air (RE45828)	PA2670
Cab Air (R131204)	CLN&R
5403 w/3029T Eng. (Australia Edition, European Edition, North America Edition)	
Lube (RE518977)	B7306
Hyd. (RE45864)	BT8309-MPG
In-Line Fuel (AL153517)	BF9807
Fuel (RE60021)	BF7675-D
Radial Seal O. Air (AT171853)	RS3544
Radial Seal I. Air (AT171854)	RS3545
5403 w/3029T Eng. (North Africa Edition, South America Edition, Turkey Edition)	
Lube (RE506575)	BT259
Hyd. (RE45864)	BT8309-MPG
Fuel (RE60021)	BF7675-D
Radial Seal O. Air (AT171853)	RS3544
Radial Seal I. Air (AT171854)	RS3545

JOHN DEERE Tractors (cont'd.)	
5403 w/3029 Series Engs. (South Africa Edition)	
Lube (To S/N 002297) (AR58956)	BT259
Lube (S/N 002297-up) (RE518977)	B7306
Hyd. (RE45864)	BT8309-MPG
Fuel (To S/N 002297) (RE62418)	BF7673-D
Fuel (S/N 002297-up) (RE60021)	BF7675-D
Radial Seal O. Air (AT171853)	RS3544
Radial Seal I. Air (AT171854)	RS3545
5410	
Lube (RE59754)	B7125
Hyd. (RE45864)	BT8309-MPG
Fuel (RE60021)	BF7675-D
Radial Seal O. Air (AT171853)	RS3544
Radial Seal I. Air (AT171854)	RS3545
Cab Air (R131204)	CLN&R
5415, 5415H, 5415HC, 5415N w/4045D PowerTech Eng.	
Lube (RE59754)	B7125
Hyd. (RE45864)	BT8309-MPG
In-Line Fuel (AL153517)	BF9807
Fuel (RE60021)	BF7675-D
Radial Seal O. Air (AT171853)	RS3544
Radial Seal I. Air (AT171854)	RS3545
5415 Series w/4045D PowerTech Eng. (European Version)	
Lube (RE59754)	B7125
In-Line Fuel (AL153517)	BF9807
Fuel (RE60021)	BF7675-D
5420, 5420N w/4045 PowerTech Eng.	
Lube (RE59754)	B7125
Hyd. (RE45864)	BT8309-MPG
Fuel (RE60021)	BF7675-D
Radial Seal O. Air (AT171853)	RS3544
Radial Seal I. Air (AT171854)	RS3545
5425, 5425H, 5425HC w/4045T PowerTech Eng.	
Lube (Metric Thread) (RE504836)	B7322
Lube (U.S. Thread) (RE59754)	B7125
Hyd. (RE45864)	BT8309-MPG
In-Line Fuel (Exc. Built in Augusta) (AL153517)	BF9807
4 15/32 In. Fuel (RE60021)	BF7675-D
6 In. Fuel (RE522868)	BF7952-D
Radial Seal O. Air (KV16429)	RS3544
Radial Seal I. Air (AT171854)	RS3545
5425N w/4045T PowerTech Eng.	
Lube (RE504836)	B7322
Fuel (RE522868)	BF7952-D
Radial Seal O. Air (KV16429)	RS3544
Radial Seal I. Air (AT171854)	RS3545
5500, 5500N w/4039T Eng.	
Lube (T19044)	BT259
Hyd. (RE45864)	BT8309-MPG
Fuel (RE62418)	BF7673-D
O. Air (RE45827)	PA3779-FN
I. Air (RE45828)	PA2670
Cab Air (R131204)	CLN&R
5503 w/3029T Eng.	
Lube (RE518977)	B7306
Hyd. (RE45864)	BT8309-MPG
In-Line Fuel (AL153517)	BF9807
Fuel (RE60021)	BF7675-D
Radial Seal O. Air (AT171853)	RS3544
Radial Seal I. Air (AT171854)	RS3545
5510, 5510N w/4045 PowerTech Eng.	
Lube (RE59754)	B7125
Hyd. (RE45864)	BT8309-MPG
Fuel (RE60021)	BF7675-D
Radial Seal O. Air (AT171853)	RS3544

OFF-HIGHWAY

Check Original Equipment Numbers in Parentheses.

* See Product Guide for Variations of This Number.

JOHN DEERE	
Tractors (cont'd.)	
5510, 5510N w/4045 PowerTech Eng. (cont'd.)	
Radial Seal I. Air (AT171854)	RS3545
Cab Air (R131204)	CLN&R
5515, 5515 High Crop w/4045T PowerTech Eng. (European Version)	
Lube (RE59754)	B7125
In-Line Fuel (AL153517)	BF9807
Fuel (RE60021)	BF7675-D
5520, 5520N w/4045 PowerTech Eng.	
Lube (RE59754)	B7125
Hyd. (RE45864)	BT8309-MPG
Fuel (RE60021)	BF7675-D
Radial Seal O. Air (AT171853)	RS3544
Radial Seal I. Air (AT171854)	RS3545
5525 w/4045T PowerTech Eng.	
Lube (RE504836)	B7322
Fuel (RE62419)	BF7674-D
Radial Seal O. Air (KV16429)	RS3544
Radial Seal I. Air (AT171854)	RS3545
5525N w/4045T PowerTech Eng.	
Lube (RE504836)	B7322
Fuel (RE522868)	BF7952-D
Radial Seal O. Air (KV16429)	RS3544
Radial Seal I. Air (AT171854)	RS3545
5603 w/4045TL Eng. (Tier 2)	
Lube (RE504836)	B7322
Hyd. (RE45864)	BT8309-MPG
Fuel (RE62419)	BF7674-D
Radial Seal O. Air (KV16429)	RS3544
Radial Seal I. Air (AT171854)	RS3545
5605 w/4045D Eng.	
Lube (RE59754)	B7125
Hyd. (RE45864)	BT8309-MPG
Fuel (RE60021)	BF7675-D
Radial Seal O. Air (To S/N 36689) (AT171853)	RS3544
Radial Seal I. Air (To S/N 36689) (AT171854)	RS3545
5615 Series w/4045T PowerTech Eng.	
Lube (RE59754)	B7125
Hyd. (RE45864)	BT8309-MPG
Fuel (RE60021)	BF7675-D
Radial Seal O. Air (AT171853)	RS3544
Radial Seal I. Air (AT171854)	RS3545
5615 Series w/4045T PowerTech Eng. (European Version)	
Lube (RE59754)	B7125
Fuel (RE60021)	BF7675-D
5620 w/4045DL Eng.	
Lube (RE504836)	B7322
Trans. (AL118036)	BT8851-MPG
In-Line Fuel (AL153517)	BF9807
5 3/16 In. F. Fuel (RE62418)	BF7673-D
5 15/16 In. F. Fuel (RE62419)	BF7674-D
Radial Seal O. Air (AZ55541)	RS3923
Radial Seal I. Air (AZ55542)	RS3922
5625, 5625HC w/4045D PowerTech Eng.	
Lube (RE59754)	B7125
Hyd. (RE45864)	BT8309-MPG
In-Line Fuel (AL153517)	BF9807
Fuel (RE60021)	BF7675-D
Radial Seal O. Air (KV16429)	RS3544
Radial Seal I. Air (AT171854)	RS3545
5625 w/4045TL Eng. (Tier 2)	
Lube (RE504836)	B7322
In-Line Fuel (Exc. Built in Augusta) (AL153517)	BF9807
Fuel (RE62419)	BF7674-D

JOHN DEERE	
Tractors (cont'd.)	
5625 w/4045TL Eng. (Tier 2) (cont'd.)	
Radial Seal O. Air (KV16429)	RS3544
Radial Seal I. Air (AT171854)	RS3545
5705 w/4045T Eng.	
Lube (RE59754)	B7125
Hyd. (RE45864)	BT8309-MPG
Fuel (RE60021)	BF7675-D
Radial Seal O. Air (To S/N 36689) (AT171853)	RS3544
Radial Seal I. Air (To S/N 36689) (AT171854)	RS3545
5715, 5715HC w/4045T PowerTech Eng.	
Lube (RE59754)	B7125
Hyd. (RE45864)	BT8309-MPG
Fuel (RE60021)	BF7675-D
Radial Seal O. Air (AT171853)	RS3544
Radial Seal I. Air (AT171854)	RS3545
5720 w/4045TL Eng.	
Lube (RE504836)	B7322
Trans. (AL118036)	BT8851-MPG
In-Line Fuel (AL153517)	BF9807
5 3/16 In. F. Fuel (RE62418)	BF7673-D
5 15/16 In. F. Fuel (RE62419)	BF7674-D
Radial Seal O. Air (AZ55541)	RS3923
Radial Seal I. Air (AZ55542)	RS3922
5725, 5725H, 5725HC w/4045T PowerTech Eng.	
Lube (RE59754)	B7125
Hyd. (RE45864)	BT8309-MPG
In-Line Fuel (AL153517)	BF9807
Fuel (RE60021)	BF7675-D
Radial Seal O. Air (KV16429)	RS3544
Radial Seal I. Air (AT171854)	RS3545
5820 w/4045TL Eng.	
Lube (RE504836)	B7322
Trans. (AL118036)	BT8851-MPG
In-Line Fuel (AL153517)	BF9807
5 3/16 In. F. Fuel (RE62418)	BF7673-D
5 15/16 In. F. Fuel (RE62419)	BF7674-D
Radial Seal O. Air (AZ55541)	RS3923
Radial Seal I. Air (AZ55542)	RS3922
6000 Hi-Cycle	
Lube (T19044)	BT259
Hyd. (AE33293)	BT839-10
Box-Style Fuel (AR50041)	BF909
O. Air (AT20728)	PA1667-FN +
I. Air (AN153119)	PA2489
Outside Cab Air (RE12793)	PA2352
Inside Cab Air (AH92463)	PA2706
SE6010	
Lube (RE59754)	B7125
Hyd. Ele. (To S/N 256925) (AL113475)	H9072
Hyd. Ele. (S/N 256925-up) (AL112936)	H9075
Trans. (AL156625)	BT8904-MPG
Fuel (RE62419)	BF7674-D
O. Air (AL78223)	PA3796
I. Air (AL78224)	PA3797
Cab Air (Pollen) (AL177185)	PA3928
6020 w/4045 PowerTech Eng.	
Lube (RE504836)	B7322
Hyd. Ele. (To S/N 366730) (AL112936)	H9075
Hyd. Spin-on (S/N 366730-up) (AL118036)	BT8851-MPG
Trans. (AL156625)	BT8904-MPG
In-Line Fuel (AL153517)	BF9807
Fuel (RE509031)	BF7674-D
Channel Flow Primary Air (AL119839)	CA4702
Channel Flow Safety Air (AL150288)	PA4704
Inside Cab Air (AL112954)	[2] PA4570

JOHN DEERE	
Tractors (cont'd.)	
6020 w/4045 PowerTech Eng. (cont'd.)	
Outside Cab Air (Not for Pesticides) (AL119096)	[2] PA3928
SE6020 w/4045T PowerTech Eng.	
Lube (RE504836)	B7322
Hyd. Ele. (To S/N 366730) (AL112936)	H9075
Hyd. Ele. (S/N 366730-up) (AL160771)	PT9409-MPG
Trans. (AL156625)	BT8904-MPG
In-Line Fuel (AL153517)	BF9807
Fuel (RE509031)	BF7674-D
Fuel (RE62419)	BF7674-D
Channel Flow Primary Air (AL119839)	CA4702
Channel Flow Safety Air (AL150288)	PA4704
Cab Air (Pollen) (AL177185)	PA3928
6030 w/531A Diesel Eng.	
Lube Spin-on (AR43634)	BT287
Trans. (AR75603)	PT87-S
Box-Style Fuel (AR50041)	[2] BF909
O. Air (AR54404)	PA2343
I. Air (AR61988)	PA1996
Outside Cab Air (AR61903)	PA2352
Outside Cab Air (Pollen) (RE67830)	PA2352
6030 w/531D Eng.	
Lube Ele. (AR75603)	PT87-S
Trans. (AR75603)	PT87-S
Box-Style Fuel (AR50041)	BF909
O. Air (AR45784)	PA1902-FN +
I. Air (AR45785)	PA1982
Outside Cab Air (AR61903)	PA2352
Outside Cab Air (Pollen) (RE67830)	PA2352
6100 w/4039D, 4039T Eng.	
Lube (T19044)	BT259
Hyd. (AL118036)	BT8851-MPG
Hyd. (AL156625)	BT8904-MPG
Trans. (AL156625)	BT8904-MPG
Fuel (RE62419)	BF7674-D
O. Air (AL78223)	PA3796
I. Air (AL78224)	PA3797
Outside Cab Air (Pollen) (AL119096)	[2] PA3928
6100D w/4.5L PowerTech Eng.	
Lube (RE504836)	B7322
F. Fuel (RE522868)	BF7952-D
Opt. Fuel/Water Separator (RE529643)	BF7950-D
Channel Flow Primary Air (AL172780)	CA4702
Channel Flow Safety Air (AL150288)	PA4704
6110 w/4045 PowerTech Eng.	
Lube (RE59754)	B7125
Hyd. (AL77061)	BT8841-MPG
Hyd. (RE34958)	BT8850-MPG
Fuel (RE62418)	BF7673-D
O. Air (AL78223)	PA3796
I. Air (AL78224)	PA3797
Outside Cab Air (Pollen) (AL111748)	[2] PA3928
Inside Cab Air (AL112954)	[2] PA4570
6110D w/4.5L PowerTech Eng.	
Lube (RE504836)	B7322
F. Fuel (RE522868)	BF7952-D
Opt. Fuel/Water Separator (RE529643)	BF7950-D
Channel Flow Primary Air (AL172780)	CA4702
Channel Flow Safety Air (AL150288)	PA4704
SE6110	
Lube (RE59754)	B7125
Hyd. Ele. (To S/N 256925) (AL113475)	H9072
Hyd. Ele. (S/N 256925-up) (AL112936)	H9075
Trans. (AL156625)	BT8904-MPG
Fuel (RE62419)	BF7674-D

Check Original Equipment Numbers in Parentheses.

+ See Product Guide for Variations of This Number.

JOHN DEERE Tractors (cont'd.)	JOHN DEERE Tractors (cont'd.)	JOHN DEERE Tractors (cont'd.)
SE6110 (cont'd.)	6130D, 6140D w/PowerTech E 4.5L Eng. (cont'd.)	6220 w/4045 PowerTech Eng. (cont'd.)
O. Air (AL78223) PA3796	Opt. Fuel/Water Separator (RE529643) BF7950-D	Hyd. Spin-on (AL118036) BT8851-MPG
I. Air (AL78224) PA3797	Channel Flow Primary Air (AL172780) CA4702	Trans. Spin-on (AL156625) BT8904-MPG
Cab Air (Pollen) (AL177185) PA3928	Channel Flow Safety Air (AL150288) PA4704	In-Line Fuel (AL153517) BF9807
6115D w/PowerTech E 4.5L Eng.	6140M w/4045HHL Eng.	Fuel (To Eng. S/N 800000) (RE62419) BF7674-D
Lube (RE504836) B7322	Lube (RE504836) B7322	Fuel (Eng. S/N 800000-up) (RE517181) BF7784-D
F. Fuel (RE526557) BF9808-D	Trans. (AL156625) BT8904-MPG	Channel Flow Primary Air (AL119839) CA4702
Opt. Fuel/Water Separator (RE529643) BF7950-D	6140R, 6150R, 6150RH w/PowerTech PVX6.8 Eng.	Channel Flow Safety Air (AL150288) PA4704
Channel Flow Primary Air (AL172780) CA4702	Trans. (AL156625) BT8904-MPG	Cab Air (Pollen) (AL119096) [2] PA3928
Channel Flow Safety Air (AL150288) PA4704	6150M w/6068HHL Eng.	6220L w/4045 PowerTech Eng.
6120 w/4045 PowerTech Eng.	Trans. (AL156625) BT8904-MPG	Lube (RE504836) B7322
Lube (RE504836) B7322	6170R, 6190R w/PVX6.8 Eng.	Hyd. Ele. (Axle) (AL112936) H9075
Hyd. Ele. (Axle) (AL112936) H9075	Trans. Spin-on (AL156625) BT8904-MPG	Hyd. Spin-on (AL118036) BT8851-MPG
Hyd. Spin-on (AL118036) BT8851-MPG	Fuel/Water Separator (Contains [1] Ele. and [1] Spin-on) (RE520906) BF7929 KIT	Trans. Spin-on (AL156625) BT8904-MPG
Trans. Spin-on (AL156625) BT8904-MPG	6200 w/4039T Eng.	Fuel (To Eng. S/N 800000) (RE62419) BF7674-D
In-Line Fuel (AL153517) BF9807	Lube (T19044) BT259	Fuel (Eng. S/N 800000-up) (RE517181) BF7784-D
Fuel (To Eng. S/N 800000) (RE62419) BF7674-D	Hyd. (AL118036) BT8851-MPG	Channel Flow Primary Air (AL119839) CA4702
Fuel (Eng. S/N 800000-up) (RE517181) BF7784-D	Hyd. (AL156625) BT8904-MPG	Channel Flow Safety Air (AL150288) PA4704
Channel Flow Primary Air (AL119839) CA4702	Trans. (AL156625) BT8904-MPG	Cab Air (Pollen) (AL119096) [2] PA3928
Channel Flow Safety Air (AL150288) PA4704	Fuel (RE62419) BF7674-D	6120L w/4045 PowerTech Eng.
Cab Air (Pollen) (AL119096) [2] PA3928	O. Air (AL78223) PA3796	Lube (RE504836) B7322
6120L w/4045 PowerTech Eng.	I. Air (AL78224) PA3797	Hyd. Ele. (Axle) (AL112936) H9075
Lube (RE504836) B7322	Outside Cab Air (Pollen) (AL119096) [2] PA3928	Hyd. Spin-on (AL118036) BT8851-MPG
Hyd. Ele. (Axle) (AL112936) H9075	6200L w/4045T Eng.	Trans. Spin-on (AL156625) BT8904-MPG
Hyd. Spin-on (AL118036) BT8851-MPG	Lube (T19044) BT259	Fuel (To Eng. S/N 800000) (RE62419) BF7674-D
Trans. Spin-on (AL156625) BT8904-MPG	Hyd. (AL77061) BT8841-MPG	Fuel (Eng. S/N 800000-up) (RE517181) BF7784-D
Fuel (To Eng. S/N 800000) (RE62419) BF7674-D	Hyd. (RE34958) BT8850-MPG	Channel Flow Primary Air (AL119839) CA4702
Fuel (Eng. S/N 800000-up) (RE517181) BF7784-D	Trans. (PowrQuad) (AL77061) BT8841-MPG	Channel Flow Safety Air (AL150288) PA4704
Channel Flow Primary Air (AL119839) CA4702	Fuel (RE62419) BF7674-D	Channel Flow Safety Air (AL150288) PA4704
Channel Flow Safety Air (AL150288) PA4704	O. Air (AL78223) PA3796	Cab Air (Pollen) (AL177185) PA3928
SE6120 w/4045T PowerTech Eng.	I. Air (AL78224) PA3797	6225 w/4045H PowerTech Eng.
Lube (RE504836) B7322	6210 w/4045 PowerTech Eng.	Lube (RE504836) B7322
Hyd. Ele. (To S/N 366730) (AL112936) H9075	Lube (RE59754) B7125	Trans. (RE504836) (AL156625) BT8904-MPG
Hyd. Ele. (S/N 366730-up) (AL160771) PT9409-MPG	Hyd. (AL77061) BT8841-MPG	P. Fuel (RE529644) BF7954-D
Trans. (AL156625) BT8904-MPG	Hyd. (RE34958) BT8850-MPG	F. Fuel (RE526557) BF9808-D
In-Line Fuel (AL153517) BF9807	Fuel (RE62418) BF7673-D	Channel Flow Primary Air (AL172780) CA4702
Fuel (RE509031) BF7674-D	O. Air (AL78223) PA3796	Channel Flow Safety Air (AL150288) PA4704
Fuel (RE62419) BF7674-D	I. Air (AL78224) PA3797	Cab Air (Pollen) (AL177185) PA3928
Channel Flow Primary Air (AL119839) CA4702	Outside Cab Air (Pollen) (AL111748) [2] PA3928	6230 w/4045 PowerTech Series Eng.
Channel Flow Safety Air (AL150288) PA4704	Inside Cab Air (AL112954) [2] PA4570	Lube (RE504836) B7322
Cab Air (Pollen) (AL177185) PA3928	6210R w/6068 Series Eng.	Trans. (AL156625) BT8904-MPG
6125D w/4.5L PowerTech Eng.	Trans. Spin-on (AL156625) BT8904-MPG	P. Fuel (RE529644) BF7954-D
Lube (RE504836) B7322	Fuel/Water Separator (Contains [1] Ele. and [1] Spin-on) (RE520906) BF7929 KIT	F. Fuel (RE526557) BF9808-D
F. Fuel (RE522868) BF7952-D	SE6210	Channel Flow Primary Air (AL172780) CA4702
Fuel/Water Separator (RE529643) BF7950-D	Lube (RE59754) B7125	Channel Flow Safety Air (AL150288) PA4704
Channel Flow Primary Air (AL172780) CA4702	Hyd. Ele. (To S/N 256925) (AL113475) H9072	Cab Air (Pollen) (AL177185) [2] PA3928
Channel Flow Safety Air (AL150288) PA4704	Hyd. Ele. (S/N 256925-up) (AL112936) H9075	6230 Premium w/4045 PowerTech Series Eng.
6125M w/4045HHL Eng.	Trans. (AL156625) BT8904-MPG	Lube (RE504836) B7322
Lube (RE504836) B7322	Fuel (RE62419) BF7674-D	Trans. (w/o AutoPower) (AL156625) BT8904-MPG
Trans. (AL156625) BT8904-MPG	O. Air (AL78223) PA3796	P. Fuel (RE529644) BF7954-D
6125R w/4045HHL Eng.	I. Air (AL78224) PA3797	F. Fuel (RE526557) BF9808-D
Lube (RE504836) B7322	Cab Air (Pollen) (AL177185) PA3928	Channel Flow Primary Air (AL172780) CA4702
Trans. (AL156625) BT8904-MPG	6215 w/4045 Series PowerTech Eng.	Channel Flow Safety Air (AL150288) PA4704
6130 w/4045 PowerTech Series Eng.	Lube (4045H Eng.) (RE504836) B7322	Cab Air (Pollen) (AL177185) [2] PA3928
Lube (RE504836) B7322	Lube (4045T Eng.) (RE59754) B7125	6300 w/4039T Eng.
Trans. (AL156625) BT8904-MPG	Hyd. (To S/N 366730) (AL112936) H9075	Lube (T19044) BT259
P. Fuel (RE529644) BF7954-D	Hyd. (S/N 366730-up) (AL160771) PT9409-MPG	Hyd. (RE34958) BT8850-MPG
F. Fuel (RE526557) BF9808-D	Trans. (AL156625) BT8904-MPG	Trans. (AL77061) BT8841-MPG
Channel Flow Primary Air (AL172780) CA4702	Fuel (RE509031) BF7674-D	Fuel (RE62419) BF7674-D
Channel Flow Safety Air (AL150288) PA4704	Channel Flow Primary Air (AL119839) CA4702	O. Air (AL78223) PA3796
Cab Air (Pollen) (AL177185) [2] PA3928	Channel Flow Safety Air (AL150288) PA4704	I. Air (AL78224) PA3797
6130D, 6140D w/PowerTech E 4.5L Eng.	Cab Air (w/o Carbon) (AL119096) PA3928	Outside Cab Air (Pollen) (AL111748) [2] PA3928
Lube (RE504836) B7322	6220 w/4045 PowerTech Eng.	6300L w/4045T Eng.
F. Fuel (RE526557) BF9808-D	Lube (RE504836) B7322	Lube (T19044) BT259
	Hyd. Ele. (Axle) (AL112936) H9075	Hyd. (AL77061) BT8841-MPG
		Hyd. (RE34958) BT8850-MPG
		Trans. (PowrQuad) (AL77061) BT8841-MPG
		Fuel (RE62419) BF7674-D

Check Original Equipment Numbers in Parentheses.

JOHN DEERE Tractors (cont'd.)	
6300L w/4045T Eng. (cont'd.)	
O. Air (AL78223)	PA3796
I. Air (AL78224)	PA3797
6310 w/4045 PowerTech Eng.	
Lube (RE59754)	B7125
Hyd. (AL156625)	BT8904-MPG
Hyd. (To S/N 256925, Exc. Hyd. Pump 40CM3) (AL113475)	H9072
Hyd. (S/N 256925-up, Exc. Hyd. Pump 40CM3) (AL112936)	H9075
Hyd. (Hyd. Pump 40CM3) (AL118036)	BT8851-MPG
Trans. Spin-on (AL156625)	BT8904-MPG
Fuel (RE62419)	BF7674-D
O. Air (AL78223)	PA3796
I. Air (AL78224)	PA3797
Outside Cab Air (AL119096)	[2] PA3928
Inside Cab Air (AL112954)	[2] PA4570
SE6310	
Lube (RE59754)	B7125
Hyd. Ele. (To S/N 256925) (AL113475)	H9072
Hyd. Ele. (S/N 256925-up) (AL112936)	H9075
Trans. (AL156625)	BT8904-MPG
Fuel (RE62419)	BF7674-D
O. Air (AL78223)	PA3796
I. Air (AL78224)	PA3797
Cab Air (Pollen) (AL177185)	PA3928
6320 w/4045 PowerTech Eng.	
Lube (RE504836)	B7322
Hyd. (AL118036)	BT8851-MPG
Hyd. (To S/N 366730 IVT) (AL112936)	H9075
Hyd. (S/N 366730-up IVT) (AL160771)	PT9409-MPG
4 25/32 In. Trans. (AL156624)	BT9398-MPG
6 11/16 In. Trans. (AL156625)	BT8904-MPG
In-Line Fuel (AL153517)	BF9807
P. Fuel (RE517181)	BF7784-D
F. Fuel (RE509031)	BF7674-D
Channel Flow Primary Air (AL119839)	CA4702
Channel Flow Safety Air (AL150288)	PA4704
Cab Air (Pollen) (AL119096)	[2] PA3928
6320L w/4045 PowerTech Eng.	
Lube (RE504836)	B7322
Hyd. Ele. (Axle) (AL112936)	H9075
Hyd. Spin-on (AL118036)	BT8851-MPG
Trans. (AL156625)	BT8904-MPG
Fuel (To Eng. S/N 800000) (RE62419)	BF7674-D
Fuel (Eng. S/N 800000-up) (RE517181)	BF7784-D
Channel Flow Primary Air (AL119839)	CA4702
Channel Flow Safety Air (AL150288)	PA4704
SE6320 w/4045T PowerTech Eng.	
Lube (RE504836)	B7322
Hyd. Ele. (To S/N 366730) (AL112936)	H9075
Hyd. Ele. (S/N 366730-up) (AL160771)	PT9409-MPG
Trans. (AL156625)	BT8904-MPG
In-Line Fuel (AL153517)	BF9807
Fuel (RE509031)	BF7674-D
Fuel (RE62419)	BF7674-D
Channel Flow Primary Air (AL119839)	CA4702
Channel Flow Safety Air (AL150288)	PA4704
Cab Air (Pollen) (AL177185)	PA3928
6325 w/4045H PowerTech Eng.	
Lube (RE504836)	B7322
Trans. (PowrQuad) (AL156625)	BT8904-MPG
P. Fuel (RE529644)	BF7954-D
F. Fuel (RE526557)	BF9808-D
Channel Flow Primary Air (AL172780)	CA4702
Channel Flow Safety Air (AL150288)	PA4704

JOHN DEERE Tractors (cont'd.)	
6330 w/4045 PowerTech Series Eng.	
Lube (RE504836)	B7322
Trans. (AL156625)	BT8904-MPG
P. Fuel (RE529644)	BF7954-D
F. Fuel (RE526557)	BF9808-D
Channel Flow Primary Air (AL172780)	CA4702
Channel Flow Safety Air (AL150288)	PA4704
Cab Air (Pollen) (AL177185)	[2] PA3928
6330 Premium w/4045 PowerTech Series Eng.	
Lube (RE504836)	B7322
Trans. (w/o AutoPowr) (AL156625)	BT8904-MPG
P. Fuel (RE529644)	BF7954-D
F. Fuel (RE526557)	BF9808-D
Channel Flow Primary Air (AL172780)	CA4702
Channel Flow Safety Air (AL150288)	PA4704
Cab Air (Pollen) (AL177185)	[2] PA3928
6400 w/4045T Eng.	
Lube (T19044)	BT259
Hyd. (RE34958)	BT8850-MPG
Trans. (PowrQuad) (AL77061)	BT8841-MPG
Fuel (RE64450)	BF7674-D
O. Air (AL78223)	PA3796
I. Air (AL78224)	PA3797
Outside Cab Air (Pollen) (AL115625)	[2] PA3928
6400L w/4045T Eng.	
Lube (T19044)	BT259
Hyd. (AL77061)	BT8841-MPG
Hyd. (RE34958)	BT8850-MPG
Trans. (PowrQuad) (AL77061)	BT8841-MPG
Fuel (RE62419)	BF7674-D
O. Air (AL78223)	PA3796
I. Air (AL78224)	PA3797
6403 w/4045T PowerTech Eng.	
Lube (To Eng. S/N 1348) (RE59754)	B7125
Lube (Eng. S/N 1348-up) (RE504836)	B7322
Fuel (RE62419)	BF7674-D
Fuel Strainer (RE62424)	BF7679-D
Radial Seal O. Air (AT171853)	RS3544
Radial Seal I. Air (AT171854)	RS3545
6405 w/4045 PowerTech Eng.	
Lube (RE59754)	B7125
Hyd. (To S/N 256925) (AL113475)	H9072
Hyd. (S/N 256925-up) (AL112936)	H9075
4 25/32 In. Trans. (AL156624)	BT9398-MPG
6 11/32 In. Trans. (AL156625)	BT8904-MPG
Fuel (RE62419)	BF7674-D
O. Air (AL78223)	PA3796
I. Air (AL78224)	PA3797
Cab Air (AL119096)	[2] PA3928
6410 w/4045 PowerTech Eng.	
Lube (RE59754)	B7125
Hyd. (AL156625)	BT8904-MPG
Hyd. (To S/N 256925, Exc. Hyd. Pump 40CM3) (AL113475)	H9072
Hyd. (S/N 256925-up, Exc. Hyd. Pump 40CM3) (AL112936)	H9075
Hyd. (Hyd. Pump 40CM3) (AL118036)	BT8851-MPG
Trans. Spin-on (AL156625)	BT8904-MPG
In-Line Fuel (AL153517)	BF9807
Fuel (RE62419)	BF7674-D
O. Air (AL78223)	PA3796
I. Air (AL78224)	PA3797
Outside Cab Air (AL119096)	[2] PA3928
Inside Cab Air (AL112954)	[2] PA4570
SE6410	
Lube (RE59754)	B7125
Hyd. Ele. (To S/N 256925) (AL113475)	H9072
Hyd. Ele. (S/N 256925-up) (AL112936)	H9075
Trans. (AL156625)	BT8904-MPG

JOHN DEERE Tractors (cont'd.)	
SE6410 (cont'd.)	
Fuel (RE62419)	BF7674-D
O. Air (AL78223)	PA3796
I. Air (AL78224)	PA3797
Cab Air (Pollen) (AL177185)	PA3928
6415 w/4045 PowerTech Eng.	
Lube (RE504836)	B7322
Hyd. (To S/N 366730) (AL112936)	H9075
Hyd. (S/N 366730-up) (AL160771)	PT9409-MPG
Trans. (AL156625)	BT8904-MPG
Fuel (RE509031)	BF7674-D
Channel Flow Primary Air (AL172780)	CA4702
Channel Flow Safety Air (AL150288)	PA4704
Cab Air (w/o Carbon) (AL119096)	PA3928
6415 Classic w/4045 Eng. (South American Edition)	
Lube (RE59754)	B7125
Hyd. (AL160771)	PT9409-MPG
Trans. (AL156625)	BT8904-MPG
Fuel (RE62418)	BF7673-D
Channel Flow Primary Air (AL172780)	CA4702
Channel Flow Safety Air (AL150288)	PA4704
6420, 6420S w/4045 PowerTech Eng.	
Lube (RE504836)	B7322
Hyd. (AL118036)	BT8851-MPG
Hyd. (S/N 359121-up IVT) (AL160771)	PT9409-MPG
Trans. Spin-on (AL156625)	BT8904-MPG
In-Line Fuel (AL153517)	BF9807
P. Fuel (RE509208)	BF7784-D
F. Fuel (RE509031)	BF7674-D
Channel Flow Primary Air (AL119839)	CA4702
Channel Flow Safety Air (AL150288)	PA4704
Cab Air (Pollen) (AL119096)	[2] PA3928
6420L w/4045 PowerTech Eng.	
Lube (RE59754)	B7125
Hyd. (AL118036)	BT8851-MPG
Trans. (AL156625)	BT8904-MPG
Fuel (RE62419)	BF7674-D
Channel Flow Primary Air (AL119839)	CA4702
Channel Flow Safety Air (AL150288)	PA4704
SE6420 w/4045T PowerTech Eng.	
Lube (RE504836)	B7322
Hyd. Ele. (To S/N 366730) (AL112936)	H9075
Hyd. Ele. (S/N 366730-up) (AL160771)	PT9409-MPG
Trans. (AL156625)	BT8904-MPG
In-Line Fuel (AL153517)	BF9807
Fuel (RE509031)	BF7674-D
Fuel (RE62419)	BF7674-D
Channel Flow Primary Air (AL119839)	CA4702
Channel Flow Safety Air (AL150288)	PA4704
6425 w/4045H PowerTech Eng.	
Lube (RE504836)	B7322
Trans. (PowrQuad) (AL156625)	BT8904-MPG
P. Fuel (RE529644)	BF7954-D
F. Fuel (RE526557)	BF9808-D
Channel Flow Primary Air (AL172780)	CA4702
Channel Flow Safety Air (AL150288)	PA4704
6430 w/4045 PowerTech Series Eng.	
Lube (RE504836)	B7322
Trans. (AL156625)	BT8904-MPG
P. Fuel (RE529644)	BF7954-D
F. Fuel (RE526557)	BF9808-D
Channel Flow Primary Air (AL172780)	CA4702
Channel Flow Safety Air (AL150288)	PA4704
Cab Air (Pollen) (AL177185)	[2] PA3928
6430 Premium w/4045 PowerTech Series Eng.	
Lube (RE504836)	B7322

Check Original Equipment Numbers in Parentheses.

JOHN DEERE Tractors (cont'd.)	
6430 Premium w/4045 PowerTech Series Engs. (cont'd.)	
Trans. (w/o AutoPowr) (AL156625) . . .	BT8904-MPG
P. Fuel (RE529644)	BF7954-D
F. Fuel (RE526557)	BF9808-D
Channel Flow Primary Air (AL172780) . . .	CA4702
Channel Flow Safety Air (AL150288) . . .	PA4704
Cab Air (Pollen) (AL177185) [2]	PA3928
6500 w/4045T Eng.	
Lube (T19044)	BT259
Hyd. (RE34958)	BT8850-MPG
Trans. (PowrQuad) (AL77061)	BT8841-MPG
Fuel (RE64450)	BF7674-D
O. Air (AL78223)	PA3796
I. Air (AL78224)	PA3797
Outside Cab Air (Pollen) (AL115625) . . . [2]	PA3928
6500 Hi-Cycle	
Lube (T19044)	BT259
Hyd. (AH128449)	BT8852-MPG
Hydrostatic (AE43494)	PT563
Fuel (RE50455)	BF7673-D
O. Air (AT44377)	PA1681-FN +
I. Air (AT44378)	PA2570
Outside Cab Air (RE12793)	PA2352
Inside Cab Air (AH92463)	PA2706
6500L w/4045T Eng.	
Lube (T19044)	BT259
Hyd. (AL77061)	BT8841-MPG
Hyd. (RE34958)	BT8850-MPG
Trans. (PowrQuad) (AL77061)	BT8841-MPG
Fuel (RE62419)	BF7674-D
O. Air (AL78223)	PA3796
I. Air (AL78224)	PA3797
6506	
Lube (T19044)	BT259
Hyd. (AL77061)	BT8841-MPG
Hyd. Pump (RE34958)	BT8850-MPG
Trans. (AL77061)	BT8841-MPG
Fuel (RE64450)	BF7674-D
O. Air (AL78869)	PA3918
I. Air (AL78870)	PA3919
Cab Air (AL111748) [2]	PA3928
6510, 6510L w/4045 PowerTech Eng.	
Lube (RE59754)	B7125
Hyd. (RE34958)	BT8850-MPG
Hyd. (AL77061)	BT8841-MPG
4 25/32 In. Trans. (AL156624)	BT9398-MPG
5 1/2 In. Trans. (AL156625)	BT8904-MPG
Fuel (RE62418)	BF7673-D
O. Air (AL78223)	PA3796
I. Air (AL78224)	PA3797
Outside Cab Air (Pollen) (AL115625) . . . [2]	PA3928
Inside Cab Air (AL112954)	PA4570
6515 w/6068 PowerTech Eng.	
Lube (RE504836)	B7322
Hyd. Ele. (To S/N 366730) (AL112936) . . .	H9075
Hyd. Ele. (S/N 366730-up) (AL160771) . . .	PT9409-MPG
Trans. (AL156625)	BT8904-MPG
Fuel (RE62419)	BF7674-D
Channel Flow Primary Air (To S/N 391079) (AL150285)	CA4703
Channel Flow Primary Air (S/N 391079-up) (AL119839)	CA4702
Channel Flow Safety Air (AL150288) . . .	PA4704
6520	
Lube (RE507522)	B7322
Hyd. (AL118036)	BT8851-MPG
4 25/32 In. Trans. (AL156624)	BT9398-MPG

JOHN DEERE Tractors (cont'd.)	
6520 (cont'd.)	
6 11/32 In. Trans. (AL156625)	BT8904-MPG
In-Line Fuel (AL153517)	BF9807
Fuel (RE62419)	BF7674-D
Channel Flow Primary Air (To S/N 391079) (AL150285)	CA4703
Channel Flow Primary Air (S/N 391079-up) (AL119839)	CA4702
Channel Flow Safety Air (AL150288) . . .	PA4704
Cab Air (Not for Pesticides) (AL119096) . . .	PA3928
6520L w/4045 PowerTech Eng.	
Lube (RE59754)	B7125
Hyd. (AL118036)	BT8851-MPG
Trans. (AL156625)	BT8904-MPG
Fuel (RE62419)	BF7674-D
Channel Flow Primary Air (AL119839) . . .	CA4702
Channel Flow Safety Air (AL150288) . . .	PA4704
SE6520 w/6068T PowerTech Eng.	
Lube (RE504836)	B7322
Hyd. Ele. (To S/N 366730) (AL112936) . . .	H9075
Hyd. Ele. (S/N 366730-up) (AL160771) . . .	PT9409-MPG
Trans. (AL156625)	BT8904-MPG
In-Line Fuel (AL153517)	BF9807
Fuel (RE509031)	BF7674-D
Fuel (RE62419)	BF7674-D
Channel Flow Primary Air (To S/N 391079) (AL150285)	CA4703
Channel Flow Primary Air (S/N 391079-up) (AL119839)	CA4702
Channel Flow Safety Air (AL150288) . . .	PA4704
Cab Air (Pollen) (AL177185) [2]	PA3928
6525 w/6068H PowerTech Eng.	
Lube (RE504836)	B7322
Trans. (PowrQuad) (AL156625)	BT8904-MPG
P. Fuel (RE529644)	BF7954-D
F. Fuel (RE522878)	BF7949-D
Channel Flow Primary Air (AL172780) . . .	CA4702
Channel Flow Safety Air (AL150288) . . .	PA4704
Cab Air (Pollen) (AL177185) [2]	PA3928
6530 w/6068 Eng.	
Lube (RE504836)	B7322
Trans. (AL156625)	BT8904-MPG
P. Fuel (RE529643)	BF7950-D
Fuel/Water Separator (RE522878)	BF7949-D
Channel Flow Primary Air (AL172780) . . .	CA4702
Channel Flow Safety Air (AL150288) . . .	PA4704
Cab Air (Pollen) (AL177185) [2]	PA3928
6530 Premium w/6068 Eng.	
Lube (RE504836)	B7322
Trans. (AL156625)	BT8904-MPG
P. Fuel (RE529643)	BF7950-D
Fuel/Water Separator (RE522878)	BF7949-D
Some Fuel/Water Separator (RE526557) . . .	BF9808-D
Channel Flow Primary Air (AL172780) . . .	CA4702
Channel Flow Safety Air (AL150288) . . .	PA4704
Cab Air (Pollen) (AL119096) [2]	PA3928
6600	
Lube (T19044)	BT259
Hyd. (AL77061)	BT8841-MPG
Hyd. Pump (RE34958)	BT8850-MPG
Trans. (AL77061)	BT8841-MPG
Fuel (RE64450)	BF7674-D
O. Air (AL78869)	PA3918
I. Air (AL78870)	PA3919
Cab Air (AL111748) [2]	PA3928
6603 w/6068T PowerTech Eng.	
Lube (To Eng. S/N 1237) (RE59754)	B7125

JOHN DEERE Tractors (cont'd.)	
6603 w/6068T PowerTech Eng. (cont'd.)	
Lube (Eng. S/N 1237-up) (RE504836)	B7322
Fuel (RE62419)	BF7674-D
Fuel Strainer (RE62424)	BF7679-D
Radial Seal O. Air (RE171235)	RS5334
Radial Seal I. Air (RE171236)	RS3935
6605 w/6068T PowerTech Eng.	
Lube (RE59754)	B7125
Hyd. Ele. (AL113475)	H9072
4 25/32 In. Trans. (AL156624)	BT9398-MPG
6 11/32 In. Trans. (AL156625)	BT8904-MPG
Fuel (RE62418)	BF7673-D
O. Air (AL78869)	PA3918
I. Air (AL78870)	PA3919
6610	
Lube (RE59754)	B7125
Hyd. Pump Ele. (AL112936)	H9075
Hyd. Pump Spin-on (AL118036)	BT8851-MPG
Trans. Spin-on (AL156625) [2]	BT8904-MPG
In-Line Fuel (AL153517)	BF9807
Fuel (RE62419)	BF7674-D
O. Air (AL78869)	PA3918
I. Air (AL78870)	PA3919
Cab Air (AL119096) [2]	PA3928
Cab Air (AL71259)	PA4570
6615 w/6068T PowerTech Eng.	
Lube (RE504836)	B7322
Hyd. (To S/N 366730) (AL112936)	H9075
Hyd. (S/N 366730-up) (AL160771)	PT9409-MPG
4 25/32 In. Trans. (AL156624)	BT9398-MPG
6 11/32 In. Trans. (AL156625)	BT8904-MPG
P. Fuel (RE517181)	BF7784-D
F. Fuel (RE509031)	BF7674-D
FidInst. Fuel (RE509208)	BF7784-D
Channel Flow Primary Air (To S/N 391079) (AL150285)	CA4703
Channel Flow Primary Air (S/N 391079-up) (AL172780)	CA4702
Channel Flow Safety Air (AL150288) . . .	PA4704
Cab Air (Pollen) (AL119096)	PA3928
6615 Classic w/6068 Eng. (South American Edition)	
Lube (RE59754)	B7125
Hyd. (AL160771)	PT9409-MPG
Trans. (AL156625)	BT8904-MPG
Fuel (RE62419)	BF7674-D
Channel Flow Primary Air (AL172780) . . .	CA4702
Channel Flow Safety Air (AL150288) . . .	PA4704
6620 w/6068 PowerTech Eng.	
Lube (RE507522)	B7322
Hyd. Spin-on (AL118036)	BT8851-MPG
In-Line Fuel (AL153517)	BF9807
Fuel (RE62419)	BF7674-D
Channel Flow Primary Air (To S/N 391079) (AL150285)	CA4703
Channel Flow Primary Air (S/N 391079-up) (AL119839)	CA4702
Channel Flow Safety Air (AL150288) . . .	PA4704
Cab Air (Not for Pesticides) (AL119096) . . .	PA3928
SE6620 w/6068T PowerTech Eng.	
Lube (RE504836)	B7322
Hyd. Ele. (To S/N 366730) (AL112936) . . .	H9075
Hyd. Ele. (S/N 366730-up) (AL160771) . . .	PT9409-MPG
Trans. (AL156625)	BT8904-MPG
In-Line Fuel (AL153517)	BF9807
Fuel (RE62419)	BF7674-D
Fuel (RE509031)	BF7674-D
Fuel (RE62419)	BF7674-D
Channel Flow Primary Air (To S/N 391079) (AL150285)	CA4703

Check Original Equipment Numbers in Parentheses.

* See Product Guide for Variations of This Number.

JOHN DEERE Tractors (cont'd.)	
SE6620 w/6068T PowerTech Eng. (cont'd.)	
Channel Flow Primary Air (S/N 391079-up) (AL119839)	CA4702
Channel Flow Safety Air (AL150288)	PA4704
Cab Air (Pollen) (AL177185)	[2] PA3928
6630 w/6068 Eng.	
Lube (RE504836)	B7322
Trans. (AL156625)	BT8904-MPG
P. Fuel (RE529643)	BF7950-D
Fuel/Water Separator (RE522878)	BF7949-D
7 11/32 In. Channel Flow Primary Air (AL172780) . CA4702	
11 3/16 In. Channel Flow Primary Air (AL172781) . CA4703	
Channel Flow Safety Air (AL150288)	PA4704
Cab Air (Pollen) (AL177185)	[2] PA3928
6630 Premium w/6068 Eng.	
Lube (RE504836)	B7322
Trans. (AL156625)	BT8904-MPG
P. Fuel (RE529643)	BF7950-D
Some Fuel/Water Separator (RE526557)	BF9808-D
Some Fuel/Water Separator (RE522878)	BF7949-D
7 11/32 In. Channel Flow Primary Air (AL172780) . CA4702	
11 3/16 In. Channel Flow Primary Air (AL172781) . CA4703	
Channel Flow Safety Air (AL150288)	PA4704
Cab Air (Pollen) (AL119096)	[2] PA3928
6715 w/6068T PowerTech Eng.	
Lube (RE504836)	B7322
Hyd. (To S/N 366730) (AL112936)	H9075
Hyd. (S/N 366730-up) (AL160771)	PT9409-MPG
4 25/32 In. Trans. (AL156624)	BT9398-MPG
6 11/32 In. Trans. (AL156625)	BT8904-MPG
P. Fuel (RE517181)	BF7784-D
F. Fuel (RE509031)	BF7674-D
FldInst. Fuel (RE509208)	BF7784-D
Channel Flow Primary Air (To S/N 391079) (AL150285)	CA4703
Channel Flow Primary Air (S/N 391079-up) (AL119839)	CA4702
Channel Flow Safety Air (AL150288)	PA4704
Cab Air (Pollen) (AL119096)	PA3928
6800	
Lube (T19044)	BT259
Hyd. (AL77061)	BT8841-MPG
Hyd. Pump (RE34958)	BT8850-MPG
Trans. (AL77061)	BT8841-MPG
Fuel (RE64450)	BF7674-D
O. Air (AL78869)	PA3918
I. Air (AL78870)	PA3919
Cab Air (AL111748)	[2] PA3928
6810 w/Cummins NTA855 Eng.	
F-F Lube	B196 +
B-P Lube	B7577
Hyd. (AH128449)	BT8852-MPG
Fuel/Water Separator	BF1212 +
6810 w/JD Eng.	
Lube (RE59754)	B7125
Hyd. (AL118036)	BT8851-MPG
Hyd. (AL156625)	BT8904-MPG
In-Line Fuel (AL153517)	BF9807
Fuel (RE62419)	BF7674-D
O. Air (AL78869)	PA3918
I. Air (AL78870)	PA3919
Cab Air (AL119096)	[2] PA3928
6820 w/6068 Series Eng.	
Lube (RE504836)	B7322

JOHN DEERE Tractors (cont'd.)	
6820 w/6068 Series Eng. (cont'd.)	
Hyd. Spin-on (AL118036)	BT8851-MPG
AutoPowr Trans. Ele. (S/N 359121-up) (AL160771) . PT9409-MPG	
PowrQuad Trans. Spin-on (AL156625)	BT8904-MPG
In-Line Fuel (AL153517)	BF9807
5 31/32 In. Fuel (RE62419)	BF7674-D
7 5/8 In. Fuel (RE509032)	BF7786-D
5 31/32 In. Fuel/Water Separator (RE509208)	BF7784-D
7 5/8 In. Fuel/Water Separator (RE509036)	BF7785-D
Channel Flow Primary Air (AL172781)	CA4703
Channel Flow Safety Air (AL150288)	PA4704
Cab Air (Pollen) (AL177185)	[2] PA3928
6830 w/6068 Eng.	
Lube (RE504836)	B7322
Trans. (AL156625)	BT8904-MPG
P. Fuel (RE529643)	BF7950-D
Fuel/Water Separator (RE522878)	BF7949-D
Channel Flow Primary Air (AL172781)	CA4703
Channel Flow Safety Air (AL150288)	PA4704
Cab Air (Pollen) (AL177185)	[2] PA3928
6830 Premium w/6068 Eng.	
Lube (RE504836)	B7322
Trans. Spin-on (w/o AutoPowr) (AL156625)	BT8904-MPG
P. Fuel (RE529643)	BF7950-D
Fuel/Water Separator (RE522878)	BF7949-D
Channel Flow Primary Air (AL172781)	CA4703
Channel Flow Safety Air (AL150288)	PA4704
Cab Air (Pollen) (AL177185)	[2] PA3928
6900	
Lube (T19044)	BT259
Hyd. (AL77061)	BT8841-MPG
Hyd. Pump (RE34958)	BT8850-MPG
Trans. (AL77061)	BT8841-MPG
Fuel (RE64450)	BF7674-D
O. Air (AL78869)	PA3918
I. Air (AL78870)	PA3919
Cab Air (AL111748)	[2] PA3928
6910, 6910S w/JD Eng.	
Lube (RE59754)	B7125
Some Hyd. Spin-on (AL118036)	BT8851-MPG
Trans. Spin-on (To S/N 254353) (AL156625)	BT8904-MPG
Trans. Spin-on (S/N 254353-up) (AL156624)	BT9398-MPG
In-Line Fuel (AL153517)	BF9807
Fuel (RE62419)	BF7674-D
O. Air (AL78869)	PA3918
I. Air (AL78870)	PA3919
Cab Air (AL119096)	[2] PA3928
Cab Air (Not for Pesticides) (AL71259)	PA4570
6920, 6920S w/6068 Series Eng.	
Lube (RE504836)	B7322
Hyd. Spin-on (AL118036)	BT8851-MPG
Trans. Ele. (S/N 359121-up, AutoPowr) (AL160771) . PT9409-MPG	
Trans. Spin-on (PowrQuad) (AL156625)	BT8904-MPG
In-Line Fuel (AL153517)	BF9807
5 31/32 In. Fuel (RE62419)	BF7674-D
7 5/8 In. Fuel (RE509032)	BF7786-D
5 31/32 In. Fuel/Water Separator (RE509208)	BF7784-D
7 5/8 In. Fuel/Water Separator (RE509036)	BF7785-D
Channel Flow Primary Air (AL172781)	CA4703
Channel Flow Safety Air (AL150288)	PA4704

JOHN DEERE Tractors (cont'd.)	
6920, 6920S w/6068 Series Eng. (cont'd.)	
Cab Air (Pollen) (AL177185)	[2] PA3928
6930 w/6068 Eng.	
Lube (RE504836)	B7322
Trans. (AL156625)	BT8904-MPG
P. Fuel (RE529643)	BF7950-D
Fuel/Water Separator (RE522878)	BF7949-D
Channel Flow Primary Air (AL172781)	CA4703
Channel Flow Safety Air (AL150288)	PA4704
Cab Air (Pollen) (AL177185)	[2] PA3928
6930 Premium w/6068 Eng.	
Lube (RE504836)	B7322
Hyd. (AL156624)	BT9398-MPG
4 3/4 In. Trans. Spin-on (AL156624)	BT9398-MPG
6 11/32 In. Trans. Spin-on (AL156625)	BT8904-MPG
P. Fuel (RE529643)	BF7950-D
Fuel/Water Separator (RE522878)	BF7949-D
Channel Flow Primary Air (AL172781)	CA4703
Channel Flow Safety Air (AL150288)	PA4704
Cab Air (Pollen) (AL119096)	[2] PA3928
7020	
Lube (AR43634)	BT287
Lube (w/Adapter) (RE57394)	BT486
Trans. (AR75603)	PT87-S
Box-Style Fuel (To S/N 335846) (AR50041) . BF909	
Box-Style Fuel (S/N 335846-up) (AR50041)	[2] BF909
O. Air (To S/N 002700) (AR51431)	PA1995
O. Air (S/N 002700-up) (AR54404)	PA2343
I. Air (AR61988)	PA1996
Outside Cab Air (Pollen) (RE67830)	PA2352
7130 w/6068 PowerTech E Eng.	
Lube (RE504836)	B7322
Trans. Spin-on (AL156625)	BT8904-MPG
P. Fuel (RE529643)	BF7950-D
Fuel/Water Separator (RE522878)	BF7949-D
Channel Flow Primary Air (AL172780)	CA4702
Channel Flow Safety Air (AL150288)	PA4704
7130 Premium w/6068 PowerTech Plus Eng.	
Lube (RE504836)	B7322
Trans. Spin-on (AL156625)	BT8904-MPG
P. Fuel (RE529643)	BF7950-D
Fuel/Water Separator (RE522878)	BF7949-D
Channel Flow Primary Air (AL172780)	CA4702
Channel Flow Safety Air (AL150288)	PA4704
7185J, 7195J w/PowerTech 6068 Eng.	
Lube (RE541420)	B7322
Hyd. Pump Spin-on (RE273801)	BT8880-MPG
Trans. Spin-on (PowrQuad) (RE205726)	BT9370-MPG
Fuel/Water Separator (RE529643)	BF7950-D
Channel Flow Primary Air (RE196945)	CA5417
Channel Flow Safety Air (RE181915)	PA5418
Cab Air (Fresh) (RE24619)	PA2666
7200 w/6059 Eng.	
Lube (T19044)	BT259
Hyd. (RE205726)	BT9370-MPG
Trans. (PowrQuad) (AL77061)	BT8841-MPG
Trans. (SyncoPlus) (RE55801)	BT9398-MPG
Fuel Manager (RE53400)	BF7674-D
In-Line Fuel Strainer (AR103220)	BF7519
O. Air (AL78223)	PA3796
I. Air (AL78224)	PA3797
Outside Cab Air (RE24619)	PA2666
Outside Cab Air (High Efficiency) (RE67829)	PA4644
Inside Cab Air (RE48882)	[2] PA3929

Check Original Equipment Numbers in Parentheses.

* See Product Guide for Variations of This Number.

JOHN DEERE	
Tractors (cont'd.)	
7205J w/PowerTech 6068 Eng.	
Lube (RE541420)	B7322
Hyd. Pump Spin-on (RE273801)	BT8880-MPG
Trans. Spin-on (PowrQuad) (RE205726)	BT9370-MPG
Fuel/Water Separator (RE529643)	BF7950-D
Channel Flow Primary Air (RE196945)	CA5417
Channel Flow Safety Air (RE181915)	PA5418
Cab Air (Fresh) (RE24619)	PA2666
7210 w/6068T Eng.	
Lube (RE59754)	B7125
Lube (Export Version) (T19044)	BT259
Hyd. (RE205726)	BT9370-MPG
Trans. (PowrQuad) (AL77061)	BT8841-MPG
Trans. (SyncoPlus) (RE55801)	BT9398-MPG
Fuel Manager (RE62419)	BF7674-D
In-Line Fuel Strainer (AR103220)	BF7519
O. Air (AL78869)	PA3918
I. Air (AL78870)	PA3919
Outside Cab Air (RE24619)	PA2666
Outside Cab Air (High Efficiency) (RE67829)	PA4644
Inside Cab Air (RE48882) [2]	PA3929
7210J w/PowerTech 6068 Eng.	
Lube (RE541420)	B7322
Hyd. Pump Spin-on (RE273801)	BT8880-MPG
Trans. Spin-on (PowrQuad) (RE205726)	BT9370-MPG
Fuel/Water Separator (RE529643)	BF7950-D
Channel Flow Primary Air (RE196945)	CA5417
Channel Flow Safety Air (RE181915)	PA5418
Cab Air (Fresh) (RE24619)	PA2666
7220 w/6068T Eng.	
Lube (RE504836)	B7322
Hyd. Spin-on (PowrQuad) (AL118036)	BT8851-MPG
Trans. Ele. (S/N 12451-up IVT) (AL160771)	PT9409-MPG
Trans. Spin-on (PowrQuad) (AL156625)	BT8904-MPG
In-Line Fuel (AL153517)	BF9807
5 7/32 In. Fuel (RE62418)	BF7673-D
5 31/32 In. Fuel (RE509031)	BF7674-D
5 31/32 In. Fuel (RE517181)	BF7784-D
7 5/8 In. Fuel (RE509032)	BF7786-D
7 5/8 In. Fuel (RE517180)	BF7785-D
FldInst. Fuel (RE509208)	BF7784-D
Fuel (Cold Weather) (RE516477)	BF7679-D
Channel Flow Primary Air (To S/N 11451) (AL172781)	CA4703
Channel Flow Primary Air (S/N 11451-up) (AL172780)	CA4702
Channel Flow Safety Air (AL150288)	PA4704
Cab Air (Ultra Gard) (AL119096) [2]	PA3928
7225J w/PowerTech 6068 Eng.	
Lube (RE541420)	B7322
Hyd. Pump Spin-on (RE273801)	BT8880-MPG
Trans. Spin-on (PowrQuad) (RE205726)	BT9370-MPG
Fuel/Water Separator (RE529643)	BF7950-D
Channel Flow Primary Air (RE196945)	CA5417
Channel Flow Safety Air (RE181915)	PA5418
Cab Air (Fresh) (RE24619)	PA2666
7230 w/6068 PowerTech E Eng.	
Lube (RE504836)	B7322
Trans. Spin-on (AL156625)	BT8904-MPG
P. Fuel (RE529643)	BF7950-D
Fuel/Water Separator (RE522878)	BF7949-D
Channel Flow Primary Air (AL172781)	CA4703
Channel Flow Safety Air (AL150288)	PA4704

JOHN DEERE	
Tractors (cont'd.)	
7230 w/6068 PowerTech E Eng. (cont'd.)	
11 3/16 In. Channel Flow Primary Air (AL172781)	CA4703
Channel Flow Safety Air (AL150288)	PA4704
7230 Premium w/6068 PowerTech Plus Eng.	
Lube (RE504836)	B7322
Trans. Spin-on (AL156625)	BT8904-MPG
P. Fuel (RE529643)	BF7950-D
Fuel/Water Separator (RE522878)	BF7949-D
Channel Flow Primary Air (AL172781)	CA4703
Channel Flow Safety Air (AL150288)	PA4704
7230R, 7260R, 7280R w/PowerTech PVX 9.0 Eng.	
Lube (RE509672)	P7233
7320 w/6068T Eng.	
Lube (RE507522)	B7322
Hyd. Spin-on (PowrQuad) (AL118036)	BT8851-MPG
Trans. Ele. (S/N 1594-up IVT) (AL160771)	PT9409-MPG
Trans. Spin-on (PowrQuad) (AL156625)	BT8904-MPG
In-Line Fuel (AL153517)	BF9807
5 7/32 In. Fuel (RE62418)	BF7673-D
5 31/32 In. Fuel (RE509031)	BF7674-D
5 31/32 In. Fuel (RE517181)	BF7784-D
7 5/8 In. Fuel (RE509032)	BF7786-D
7 5/8 In. Fuel (RE517180)	BF7785-D
FldInst. Fuel (RE509208)	BF7784-D
Fuel (Cold Weather) (RE516477)	BF7679-D
Channel Flow Primary Air (To S/N 11451) (AL172781)	CA4703
Channel Flow Primary Air (S/N 11451-up) (AL172780)	CA4702
Channel Flow Safety Air (AL150288)	PA4704
Cab Air (Ultra Gard) (AL119096) [2]	PA3928
7330, 7330 Premium w/6068 PowerTech E, PowerTech Plus Eng.	
Lube (RE504836)	B7322
Trans. Spin-on (AL156625)	BT8904-MPG
P. Fuel (RE529643)	BF7950-D
Fuel/Water Separator (RE522878)	BF7949-D
Channel Flow Primary Air (AL172781)	CA4703
Channel Flow Safety Air (AL150288)	PA4704
7400	
Lube (T19044)	BT259
Hyd. (RE205726)	BT9370-MPG
Trans. (PowrQuad) (AL77061)	BT8841-MPG
Trans. (SyncoPlus) (RE55801)	BT9398-MPG
Fuel Manager (RE53400)	BF7674-D
In-Line Fuel Strainer (AR103220)	BF7519
O. Air (AL78869)	PA3918
I. Air (AL78870)	PA3919
Outside Cab Air (RE24619)	PA2666
Outside Cab Air (High Efficiency) (RE67829)	PA4644
Inside Cab Air (RE48882) [2]	PA3929
7405 w/6068T PowerTech Eng.	
Lube (RE59754)	B7125
Hyd. (RE45864)	BT8309-MPG
Trans. (AL77061)	BT8841-MPG
Fuel Manager (RE62419)	BF7674-D
O. Air (AL78869)	PA3918
I. Air (AL78870)	PA3919
7410 w/6068T Eng.	
Lube (RE59754)	B7125
Lube (Export Version) (T19044)	BT259
Hyd. (RE205726)	BT9370-MPG
Trans. (PowrQuad) (AL77061)	BT8841-MPG
Trans. (SyncoPlus) (RE55801)	BT9398-MPG
Fuel Manager (RE62419)	BF7674-D

JOHN DEERE	
Tractors (cont'd.)	
7410 w/6068T Eng. (cont'd.)	
In-Line Fuel Strainer (AR103220)	BF7519
O. Air (AL78869)	PA3918
I. Air (AL78870)	PA3919
Outside Cab Air (RE24619)	PA2666
Outside Cab Air (High Efficiency) (RE67829)	PA4644
Inside Cab Air (RE48882) [2]	PA3929
7420 w/6068 Series Eng.	
Lube (RE504836)	B7322
Hyd. Spin-on (PowrQuad) (AL118036)	BT8851-MPG
Trans. Ele. (S/N 1526-up IVT) (AL160771)	PT9409-MPG
4 25/32 In. Trans. Spin-on (PowrQuad) (AL156624)	BT9398-MPG
6 11/32 In. Trans. Spin-on (PowrQuad) (AL156625)	BT8904-MPG
In-Line Fuel (AL153517)	BF9807
5 31/32 In. Fuel (RE509031)	BF7674-D
5 31/32 In. Fuel (RE517181)	BF7784-D
7 5/8 In. Fuel (RE509032)	BF7786-D
7 5/8 In. Fuel (RE517180)	BF7785-D
FldInst. Fuel (RE509208)	BF7784-D
Fuel (Cold Weather) (RE516477)	BF7679-D
Fuel (Mexican Edition) (RE62419)	BF7674-D
Channel Flow Primary Air (AL172781)	CA4703
Channel Flow Safety Air (AL150288)	PA4704
Cab Air (Ultra Gard) (AL119096) [2]	PA3928
7425 w/6068T Eng.	
Lube (RE504836)	B7322
4 25/32 In. Trans. (AL156624)	BT9398-MPG
6 11/21 In. Trans. (AL156625)	BT8904-MPG
Fuel (RE62419)	BF7674-D
Channel Flow Primary Air (AL150285)	CA4703
Channel Flow Safety Air (AL150288)	PA4704
7430 E Premium, 7430 Premium w/6068 PowerTech E, PowerTech Plus Eng.	
Lube (RE504836)	B7322
Trans. Spin-on (Exc. 7430 E Premium) (AL156625)	BT8904-MPG
P. Fuel (RE529643)	BF7950-D
Fuel/Water Separator (RE522878)	BF7949-D
Channel Flow Primary Air (AL172781)	CA4703
Channel Flow Safety Air (AL150288)	PA4704
Cab Air (Pollen) (AL119096) [2]	PA3928
7500 (Exc. South America)	
Lube (RE59754)	B7125
Hyd. (RE45864)	BT8309-MPG
Trans. (AL77061)	BT8841-MPG
Fuel (RE53400)	BF7674-D
O. Air (AL78869)	PA3918
I. Air (AL78870)	PA3919
7500 (South America)	
Lube (T19044)	BT259
Hyd. (RE39527)	BT8851-MPG
Trans. (AL156625)	BT8904-MPG
Fuel (RE62419)	BF7674-D
7505 w/6068T Eng.	
Lube (RE59754)	B7125
Hyd. (RE205726)	BT9370-MPG
Trans. (To S/N 25888) (RE205726)	BT9370-MPG
Trans. (S/N 25888-up) (AL156624)	BT9398-MPG
Fuel (RE62419)	BF7674-D
7510 w/6068T Eng.	
Lube (RE59754)	B7125
Lube (Export Version) (T19044)	BT259
Hyd. (RE205726)	BT9370-MPG
Trans. (PowrQuad) (AL77061)	BT8841-MPG
Trans. (SyncoPlus) (RE55801)	BT9398-MPG

Check Original Equipment Numbers in Parentheses.

JOHN DEERE Tractors (cont'd.)	
7510 w/6068T Eng. (cont'd.)	
Fuel Manager (RE62419)	BF7674-D
In-Line Fuel Strainer (AR103220)	BF7519
O. Air (AL78869)	PA3918
I. Air (AL78870)	PA3919
Outside Cab Air (RE24619)	PA2666
Outside Cab Air (High Efficiency) (RE67829)	PA4644
Inside Cab Air (RE48882)	[2] PA3929
7515 w/6068T Eng.	
Lube (RE59754)	B7125
Hyd. Ele. (AL160771)	PT9409-MPG
Trans. (AL156625)	BT8904-MPG
Fuel (RE62419)	BF7674-D
Channel Flow Primary Air (AL172781)	CA4703
Channel Flow Safety Air (AL150288)	PA4704
7520 w/6068 PowerTech Eng.	
Lube (RE504836)	B7322
Hyd. Spin-on (PowrQuad) (AL118036)	BT8851-MPG
Trans. Ele. (S/N 1581-up IVT) (AL160771)	PT9409-MPG
4 25/32 In. Trans. Spin-on (To S/N 60937 PowrQuad) (AL156624)	BT9398-MPG
6 11/32 In. Trans. Spin-on (S/N 60937-up) (AL156625)	BT8904-MPG
In-Line Fuel (AL153517)	BF9807
5 31/32 In. Fuel (RE509031)	BF7674-D
5 31/32 In. Fuel (RE517181)	BF7784-D
7 5/8 In. Fuel (RE517180)	BF7785-D
7 5/8 In. Fuel (RE509032)	BF7786-D
FldInst. Fuel (RE509208)	BF7784-D
Fuel (Cold Weather) (RE516477)	BF7679-D
Fuel (Mexican Edition) (RE62419)	BF7674-D
Channel Flow Primary Air (AL172781)	CA4703
Channel Flow Safety Air (AL150288)	PA4704
Cab Air (Ultra Gard) (AL119096)	[2] PA3928
7520 w/6531A Eng.	
Lube (AR43634)	BT287
Trans. (AR75603)	PT87-S
Box-Style Fuel (AR50041)	[2] BF909
O. Air (AR54404)	PA2343
I. Air (AR61988)	PA1996
Outside Cab Air (RE12793)	PA2352
Outside Cab Air (Pollen) (RE67830)	PA2352
7525 w/6068T Eng.	
Lube (RE504836)	B7322
4 25/32 In. Trans. (AL156624)	BT9398-MPG
6 11/21 In. Trans. (AL156625)	BT8904-MPG
Fuel (RE62419)	BF7674-D
Channel Flow Primary Air (AL150285)	CA4703
Channel Flow Safety Air (AL150288)	PA4704
7530 E Premium, 7530 Premium w/PowerTech Plus 6.8L Eng.	
Lube (RE504836)	B7322
Trans. Spin-on (Exc. 7530 E Premium) (AL156625)	BT8904-MPG
P. Fuel (RE529643)	BF7950-D
Fuel/Water Separator (RE522878)	BF7949-D
Channel Flow Primary Air (AL172781)	CA4703
Channel Flow Safety Air (AL150288)	PA4704
Cab Air (Pollen) (AL119096)	[2] PA3928
7600 w/6068T Eng.	
Lube (T19044)	BT259
Hyd. (RE205726)	BT9370-MPG
Trans. (PowrQuad) (RE205726)	BT9370-MPG
Trans. (PowShift) (RE47313)	BT8851-MPG
In-Line Fuel Strainer (AR103220)	BF7519
Fuel Manager (To S/N 483409) (RE52987)	BF7674-D

JOHN DEERE Tractors (cont'd.)	
7600 w/6068T Eng. (cont'd.)	
Fuel Manager (S/N 483409-up) (RE62418)	BF7673-D
Radial Seal O. Air (RE67124)	RS2863
Radial Seal I. Air (RE34963)	RS3501
Outside Cab Air (RE24619)	PA2666
Outside Cab Air (High Efficiency) (RE67829)	PA4644
Inside Cab Air (RE48882)	[2] PA3929
7610 w/6068 PowerTech Eng.	
Lube (RE59754)	B7125
Hyd. (RE205726)	BT9370-MPG
Trans. (PowrQuad) (RE205726)	BT9370-MPG
Trans. (PowShift) (RE47313)	BT8851-MPG
In-Line Fuel Strainer (AR103220)	BF7519
Fuel (RE62419)	BF7674-D
Radial Seal O. Air (RE67124)	RS2863
Radial Seal I. Air (RE34963)	RS3501
Outside Cab Air (RE24619)	PA2666
Outside Cab Air (High Efficiency) (RE67829)	PA4644
Inside Cab Air (RE48882)	[2] PA3929
7630 w/6068 PowerTech Eng.	
Lube (RE504836)	B7322
Hyd. Pump (RE273801)	BT8880-MPG
Trans. (PowrQuad) (RE205726)	BT9370-MPG
P. Fuel (RE529643)	BF7950-D
S. Fuel (RE522878)	BF7949-D
Channel Flow Primary Air (RE196945)	CA5417
Channel Flow Safety Air (RE181915)	PA5418
Cab Air (Fresh) (RE24619)	PA2666
7700 w/6076T Eng.	
Lube (RE57394)	BT486
Hyd. (RE205726)	BT9370-MPG
Trans. (PowrQuad) (RE205726)	BT9370-MPG
Trans. (PowShift) (RE47313)	BT8851-MPG
In-Line Fuel Strainer (AR103220)	BF7519
Fuel Manager (RE62419)	BF7674-D
Radial Seal O. Air (RE34966)	RS3532
Radial Seal I. Air (RE34967)	RS3533
Outside Cab Air (RE24619)	PA2666
Outside Cab Air (High Efficiency) (RE67829)	PA4644
Inside Cab Air (RE48882)	[2] PA3929
7710 w/6081T Eng. (To S/N 90000)	
Lube Spin-on (RE57394)	BT486
Hyd. (RE205726)	BT9370-MPG
Trans. (PowrQuad) (RE205726)	BT9370-MPG
Trans. (PowShift) (RE47313)	BT8851-MPG
Some In-Line Fuel Strainer (AR103220)	BF7519
Box-Style Fuel (AR86745)	BF959
Radial Seal O. Air (RE65880)	RS3532
Radial Seal I. Air (RE34967)	RS3533
Outside Cab Air (RE24619)	PA2666
Outside Cab Air (High Efficiency) (RE67829)	PA4644
Inside Cab Air (RE48882)	[2] PA3929
7710 w/6081T Eng. (S/N 90000-up)	
Lube Ele. (RE509672)	P7233
Hyd. (RE205726)	BT9370-MPG
Trans. (PowrQuad) (RE205726)	BT9370-MPG
Trans. (PowShift) (RE47313)	BT8851-MPG
Some In-Line Fuel Strainer (AR103220)	BF7519
Fuel (Pre-Filter, Early Production) (R502778)	CLN&R
Fuel/Water Separator (Early Production) (RE519608)	BF1285-SP
Fuel/Water Separator (RE522372)	BF1353-SPS
P. Fuel/Water Separator (RE522687)	BF1354-SPS
F. Fuel (RE522688)	BF7853

JOHN DEERE Tractors (cont'd.)	
7710 w/6081T Eng. (S/N 90000-up) (cont'd.)	
Radial Seal O. Air (RE65880)	RS3532
Radial Seal I. Air (RE34967)	RS3533
Outside Cab Air (RE24619)	PA2666
Outside Cab Air (High Efficiency) (RE67829)	PA4644
Inside Cab Air (RE48882)	[2] PA3929
7715 w/6068H PowerTech Eng	
Lube (RE504836)	B7322
Hyd. (RE273801)	BT8880-MPG
P. Fuel (RE509036)	BF7785-D
F. Fuel (RE509032)	BF7786-D
Channel Flow Primary Air (RE196945)	CA5417
Channel Flow Safety Air (RE181915)	PA5418
Cab Air (Fresh) (RE24619)	PA2666
7720 w/6068 PowerTech Eng.	
Lube (RE504836)	B7322
Hyd. (RE273801)	BT8880-MPG
Trans. (PowrQuad) (RE205726)	BT9370-MPG
Fuel (Pre-Filter) (RE509036)	BF7785-D
Fuel (RE509032)	BF7786-D
Channel Flow Primary Air (RE196945)	CA5417
Channel Flow Safety Air (RE181915)	PA5418
Cab Air (Fresh) (RE24619)	PA2666
7720 w/Diesel Eng	
Lube	BT287
Trans.	PT87-S
Box-Style Fuel.	[2] BF909
O. Air.	PA2367
I. Air.	PA2368
7730 w/6068 PowerTech Eng.	
Lube (RE504836)	B7322
Hyd. (RE273801)	BT8880-MPG
Trans. (PowrQuad) (RE205726)	BT9370-MPG
P. Fuel (RE529643)	BF7950-D
S. Fuel (RE522878)	BF7949-D
Channel Flow Primary Air (RE196945)	CA5417
Channel Flow Safety Air (RE181915)	PA5418
Cab Air (Fresh) (RE24619)	PA2666
7800 w/6076T Eng.	
Lube (RE57394)	BT486
Hyd. (RE205726)	BT9370-MPG
Trans. (RE205726)	BT9370-MPG
Trans. (PowShift) (RE47313)	BT8851-MPG
In-Line Fuel Strainer (AR103220)	BF7519
Box-Style Glass Fuel/Water Separator (AR86755)	BF912
Box-Style Metal Fuel/Water Separator (RE27091)	BF959
Radial Seal O. Air (RE34966)	RS3532
Radial Seal I. Air (RE34967)	RS3533
Outside Cab Air (RE24619)	PA2666
Outside Cab Air (High Efficiency) (RE67829)	PA4644
Inside Cab Air (RE48882)	[2] PA3929
7810 w/6081T Eng. (To S/N 90000)	
Lube Spin-on (RE57394)	BT486
Hyd. (RE205726)	BT9370-MPG
Trans. (PowrQuad) (RE205726)	BT9370-MPG
Trans. (PowShift) (RE47313)	BT8851-MPG
Some In-Line Fuel Strainer (AR103220)	BF7519
Box-Style Fuel (AR86745)	BF959
Radial Seal O. Air (RE65880)	RS3532
Radial Seal I. Air (RE34967)	RS3533
Outside Cab Air (RE24619)	PA2666
Outside Cab Air (High Efficiency) (RE67829)	PA4644
Inside Cab Air (RE48882)	[2] PA3929

Check Original Equipment Numbers in Parentheses.

JOHN DEERE Tractors (cont'd.)	
7810 w/6081T Eng. (S/N 90000-up)	
Lube Ele. (RE509672)	P7233
Hyd. (RE205726)	BT9370-MPG
Trans. (PowrQuad) (RE205726)	BT9370-MPG
Trans. (PowrShift) (RE47313)	BT8851-MPG
Some In-Line Fuel Strainer (AR103220)	BF7519
Fuel (Pre-Filter, Early Production) (R502778)	
	CLN&R
Fuel/Water Separator (Early Production) (RE519608)	BF1285-SP
Fuel/Water Separator (RE522372)	BF1353-SPS
P. Fuel/Water Separator (RE522687)	BF1354-SPS
F. Fuel (RE522688)	BF7853
Radial Seal O. Air (RE65880)	RS3532
Radial Seal I. Air (RE34967)	RS3533
Outside Cab Air (RE24619)	PA2666
Outside Cab Air (High Efficiency) (RE67829)	PA4644
Inside Cab Air (RE48882) [2]	PA3929
7815 w/6068 PowerTech Eng	
Lube (RE504836)	B7322
Hyd. (RE273801)	BT8880-MPG
Trans. (RE205726)	BT9370-MPG
P. Fuel (RE509036)	BF7785-D
F. Fuel (RE509032)	BF7786-D
Channel Flow Primary Air (RE196945)	CA5417
Channel Flow Safety Air (RE181915)	PA5418
Cab Air (Fresh) (RE24619)	PA2666
7815 w/6081 PowerTech Eng	
Lube (RE504836)	B7322
Hyd. (RE273801)	BT8880-MPG
Fuel (Pre-Filter) (R502778)	CLN&R
Fuel/Water Separator Spin-on (RE522372)	BF1353-SPS
Channel Flow Primary Air (RE196945)	CA5417
Channel Flow Safety Air (RE181915)	PA5418
Cab Air (Fresh) (RE24619)	PA2666
7820 w/6068 PowerTech Eng.	
Lube (RE504836)	B7322
Hyd. (RE273801)	BT8880-MPG
Trans. (PowrQuad) (RE205726)	BT9370-MPG
Fuel (Pre-Filter) (RE509036)	BF7785-D
F. Fuel (RE509032)	BF7786-D
Channel Flow Primary Air (RE196945)	CA5417
Channel Flow Safety Air (RE181915)	PA5418
Cab Air (Fresh) (RE24619)	PA2666
Cab Air (Fresh, HvyDty.) (RE67829)	PA4644
7820 w/6081 PowerTech Eng.	
Lube Ele. (RE509672)	P7233
Hyd. (RE273801)	BT8880-MPG
Trans. (PowrQuad) (RE205726)	BT9370-MPG
Fuel (To S/N 232463, Pre-Filter) (R502778)	
	CLN&R
Fuel/Water Separator (To S/N 232463) (RE522372)	BF1353-SPS
P. Fuel/Water Separator (S/N 232463-up) (RE522687)	BF1354-SPS
F. Fuel (S/N 232463-up) (RE522688)	BF7853
Channel Flow Primary Air (RE196945)	CA5417
Channel Flow Safety Air (RE181915)	PA5418
Cab Air (Fresh) (RE24619)	PA2666
Cab Air (Fresh HvyDty.) (RE67829)	PA4644
7830 w/PowerTech Plus 6.8L Eng.	
Lube (RE504836)	B7322
Hyd. (RE273801)	BT8880-MPG
Trans. (PowrQuad) (RE205726)	BT9370-MPG
P. Fuel (RE529643)	BF7950-D
S. Fuel (RE522878)	BF7949-D
Channel Flow Primary Air (RE196945)	CA5417
Channel Flow Safety Air (RE181915)	PA5418
Cab Air (Fresh) (RE24619)	PA2666
Channel Flow Safety Air (RE181915)	PA5418

JOHN DEERE Tractors (cont'd.)	
7830 w/PowerTech Plus 6.8L Eng. (cont'd.)	
Cab Air (Fresh) (RE24619)	PA2666
7920 w/6081 PowerTech Eng.	
Lube Ele. (RE509672)	P7233
Hyd. (RE273801)	BT8880-MPG
Fuel (To S/N 232463, Pre-Filter) (R502778)	
	CLN&R
Fuel/Water Separator (To S/N 232463) (RE522372)	BF1353-SPS
P. Fuel/Water Separator (S/N 232463-up) (RE522687)	BF1354-SPS
F. Fuel (S/N 232463-up) (RE522688)	BF7853
Channel Flow Primary Air (RE196945)	CA5417
Channel Flow Safety Air (RE181915)	PA5418
Cab Air (Fresh) (RE24619)	PA2666
Cab Air (Fresh, HvyDty.) (RE67829)	PA4644
7930 w/6068 PowerTech Eng.	
Lube (RE504836)	B7322
Hyd. (RE273801)	BT8880-MPG
Trans. (PowrQuad) (RE205726)	BT9370-MPG
P. Fuel (RE529643)	BF7950-D
S. Fuel (RE522878)	BF7949-D
Channel Flow Primary Air (RE196945)	CA5417
Channel Flow Safety Air (RE181915)	PA5418
Cab Air (Fresh) (RE24619)	PA2666
8010, 8020 w/Diesel Eng.	
F-F Lube	P20-HD +
B-P Lube	P52
Hyd.	PT385-E +
Hyd. Tank	P52
P. Fuel Sock	F916-C
S. Fuel Ele.	PF902
8100 w/6076 (7.6L) Eng.	
Lube (RE57394)	BT486
Hyd. (RE51797)	BT8870-MPG
In-Line Fuel (AR103220)	BF7519
Box-Style Fuel (AR86745)	BF959
Radial Seal O. Air (RE51629)	RS3548
Radial Seal I. Air (RE51630)	RS3722
Radial Seal Cab Air (Fresh) (R119168)	RS3746
Radial Seal Cab Air (Fresh High Efficiency) (RE67828)	RS3746
Inside Cab Air (To S/N 13077) (R120501)	[2] PA3931
Inside Cab Air (S/N 13077-up) (RE70742)	PA3900
8100 w/6081 (8.1L) Eng.	
Lube (RE57394)	BT486
Hyd. (RE51797)	BT8870-MPG
In-Line Fuel (AR103220)	BF7519
Box-Style Fuel (AR86745)	BF959
Fuel/Water Separator (RE508633)	BF7682-D
Radial Seal O. Air (RE51629)	RS3548
Radial Seal I. Air (RE51630)	RS3722
Radial Seal Cab Air (Fresh) (R119168)	RS3746
Radial Seal Cab Air (Fresh, High Efficiency) (RE67828)	RS3746
Inside Cab Air (To S/N 13077) (R120501)	PA3931
Inside Cab Air (S/N 13077-up) (RE70742)	PA3900
8100T w/6081 (8.1L) Eng.	
Lube (RE57394)	BT486
Hyd. (RE51797)	BT8870-MPG
Steering (RE69054)	BT8840-MPG
In-Line Fuel (AR103220)	BF7519
Box-Style Fuel (AR86745)	BF959
Fuel/Water Separator (RE508633)	BF7682-D
Radial Seal O. Air (RE51629)	RS3548
Radial Seal I. Air (RE51630)	RS3722

JOHN DEERE Tractors (cont'd.)	
8100T w/6081 (8.1L) Eng. (cont'd.)	
Radial Seal Cab Air (Fresh) (R119168)	RS3746
Radial Seal Cab Air (Fresh, High Efficiency) (RE67828)	RS3746
Inside Cab Air (To S/N 901016) (R120501)	PA3931
Inside Cab Air (S/N 901016-up) (RE70742)	PA3900
8110, 8110T w/6081T Eng.	
Lube (RE57394)	BT486
Hyd. (RE152658)	BT8870-MPG
Steering (RE69054)	BT8840-MPG
In-Line Fuel (AR103220)	BF7519
Box-Style Fuel (AR86745)	BF959
Fuel/Water Separator (RE65431)	BF7682-D
Radial Seal O. Air (RE51629)	RS3548
Radial Seal I. Air (RE51630)	RS3722
Radial Seal Cab Air (R119168)	RS3746
Radial Seal Cab Air (Special Applications) (RE67828)	RS3746
8120 w/6081T PowerTech Eng.	
Lube Ele. (RE509672)	P7233
Trans. (RE174130)	BT8870-MPG
Fuel (To Eng. S/N 232463, Pre-Fuel) (R502778)	
	CLN&R
Fuel/Water Separator (To Eng. S/N 232463) (RE522372)	BF1353-SPS
P. Fuel/Water Separator (Eng. S/N 232463-up) (RE522687)	BF1354-SPS
F. Fuel (Eng. S/N 232463-up) (RE522688)	BF7853
Radial Seal O. Air (RE164839)	RS4622
Radial Seal I. Air (RE172447)	RS4623
Cab Air (RE24619)	PA2666
Cab Air (High Efficiency) (RE67829)	PA4644
8120T w/6081T PowerTech Eng.	
Lube Ele. (RE509672)	P7233
Hyd. (RE174130)	BT8870-MPG
Steering (RE69054)	BT8840-MPG
Fuel (To Eng. S/N 232463, Pre-Fuel) (R502778)	
	CLN&R
Fuel/Water Separator (To Eng. S/N 232463) (RE522372)	BF1353-SPS
P. Fuel/Water Separator (Eng. S/N 232463-up) (RE522687)	BF1354-SPS
F. Fuel (Eng. S/N 232463-up) (RE522688)	BF7853
Radial Seal O. Air (RE164839)	RS4622
Radial Seal I. Air (RE172447)	RS4623
Radial Seal Cab Air (R119168)	RS3746
Radial Seal Cab Air (Special Applications) (RE67828)	RS3746
8130 w/6090 PowerTech Plus Eng.	
Lube (RE509672)	P7233
Hyd. (RE210857) [2]	BT8874-MPG
Fuel Kit (Contains [1] Ele. and [1] Spin-on) (RE525523)	BF7929 KIT
Radial Seal O. Air (RE210102)	RS5354
Radial Seal I. Air (RE210103)	RS5355
Cab Air (Fresh) (RE24619)	PA2666
Cab Air (Fresh High Efficiency) (RE67829)	PA4644
8200 w/6076 (7.6L) Eng.	
Lube (RE57394)	BT486
Hyd. (RE51797)	BT8870-MPG
In-Line Fuel (AR103220)	BF7519
Box-Style Fuel (AR86745)	BF959
Radial Seal O. Air (RE51629)	RS3548
Radial Seal I. Air (RE51630)	RS3722
Radial Seal Cab Air (Fresh) (R119168)	RS3746

OFF-HIGHWAY

Check Original Equipment Numbers in Parentheses.

* See Product Guide for Variations of This Number.

JOHN DEERE Tractors (cont'd.)	
8200 w/6076 (7.6L) Eng. (cont'd.)	
Radial Seal Cab Air (Fresh, High Efficiency) (RE67828)	RS3746
Inside Cab Air (To S/N 12540) (R120501)	PA3931
Inside Cab Air (S/N 12540-up) (RE70742)	PA3900
8200 w/6081 (8.1L) Eng.	
Lube (RE57394)	BT486
Hyd. (RE51797)	BT8870-MPG
In-Line Fuel (AR103220)	BF7519
Box-Style Fuel (AR86745)	BF959
Fuel/Water Separator (RE508633)	BF7682-D
Radial Seal O. Air (RE51629)	RS3548
Radial Seal I. Air (RE51630)	RS3722
Radial Seal Cab Air (Fresh) (R119168)	RS3746
Radial Seal Cab Air (Fresh, High Efficiency) (RE67828)	RS3746
Inside Cab Air (To S/N 12540) (R120501)	PA3931
Inside Cab Air (S/N 12540-up) (RE70742)	PA3900
8200T w/6081 (8.1L) Eng.	
Lube (RE57394)	BT486
Hyd. (RE51797)	BT8870-MPG
Steering (RE69054)	BT8840-MPG
In-Line Fuel (AR103220)	BF7519
Box-Style Fuel (AR86745)	BF959
Fuel/Water Separator (RE508633)	BF7682-D
Radial Seal O. Air (RE51629)	RS3548
Radial Seal I. Air (RE51630)	RS3722
Radial Seal Cab Air (Fresh) (R119168)	RS3746
Radial Seal Cab Air (Fresh, High Efficiency) (RE67828)	RS3746
Inside Cab Air (To S/N 901021) (R120501)	PA3931
Inside Cab Air (S/N 901021-up) (RE70742)	PA3900
8210, 8210T w/6081T Eng.	
Lube (RE57394)	BT486
Hyd. (RE152658)	BT8870-MPG
Steering (RE69054)	BT8840-MPG
In-Line Fuel (AR103220)	BF7519
Box-Style Fuel (AR86745)	BF959
Fuel/Water Separator (RE65431)	BF7682-D
Radial Seal O. Air (RE51629)	RS3548
Radial Seal I. Air (RE51630)	RS3722
Radial Seal Cab Air (R119168)	RS3746
Radial Seal Cab Air (Special Applications) (RE67828)	RS3746
8220 w/6081T PowerTech Eng.	
Lube Ele. (RE509672)	P7233
Trans. (RE174130)	BT8870-MPG
Fuel (To Eng. S/N 232463, Pre-Fuel) (R502778)	CLN&R
Fuel/Water Separator (To Eng. S/N 232463) (RE522372)	BF1353-SPS
P. Fuel/Water Separator (Eng. S/N 232463-up) (RE522687)	BF1354-SPS
F. Fuel (Eng. S/N 232463-up) (RE522688)	BF7853
Radial Seal O. Air (RE164839)	RS4622
Radial Seal I. Air (RE172447)	RS4623
Cab Air (RE24619)	PA2666
Cab Air (High Efficiency) (RE67829)	PA4644
8220T w/6081T PowerTech Eng.	
Lube Ele. (RE509672)	P7233
Hyd. (RE174130)	BT8870-MPG
Steering (RE69054)	BT8840-MPG
Fuel (To Eng. S/N 232463, Pre-Fuel) (R502778)	CLN&R

JOHN DEERE Tractors (cont'd.)	
8220T w/6081T PowerTech Eng. (cont'd.)	
Fuel/Water Separator (To Eng. S/N 232463) (RE522372)	BF1353-SPS
P. Fuel/Water Separator (Eng. S/N 232463-up) (RE522687)	BF1354-SPS
F. Fuel (Eng. S/N 232463-up) (RE522688)	BF7853
Radial Seal O. Air (RE164839)	RS4622
Radial Seal I. Air (RE172447)	RS4623
Radial Seal Cab Air (R119168)	RS3746
Radial Seal Cab Air (Special Applications) (RE67828)	RS3746
8225R w/6090 PowerTech Plus Eng.	
Lube (RE509672)	P7233
Hyd. (RE210857) [2]	BT8874-MPG
Fuel (Contains [1] Ele. and [1] Spin-on) (RE525523)	BF7929 KIT
Radial Seal O. Air (RE210102)	RS5354
Radial Seal I. Air (RE210103)	RS5355
8230 w/6090 PowerTech Plus Eng.	
Lube (RE509672)	P7233
Hyd. (RE210857) [2]	BT8874-MPG
Fuel Kit (Contains [1] Ele. and [1] Spin-on) (RE525523)	BF7929 KIT
Radial Seal O. Air (RE210102)	RS5354
Radial Seal I. Air (RE210103)	RS5355
Cab Air (Fresh) (RE24619)	PA2666
Cab Air (Fresh, High Efficiency) (RE67829)	PA4644
8230T w/6090 PowerTech Plus Eng.	
Lube (RE509672)	P7233
Hyd. (RE174130)	BT8870-MPG
Steering (RE69054)	BT8840-MPG
Fuel Kit (Contains [1] Ele. and [1] Spin-on) (RE525523)	BF7929 KIT
Radial Seal O. Air (RE210102)	RS5354
Radial Seal I. Air (RE210103)	RS5355
Radial Seal Cab Air (R119168)	RS3746
8235R w/PowerTech PSX9.0L Eng.	
Lube (RE509672)	P7233
Lube (RE538245)	P7233
Hyd. (RE210857) [2]	BT8874-MPG
Radial Seal O. Air (RE210102)	RS5354
Radial Seal I. Air (RE210103)	RS5355
8245R w/6090 PowerTech Plus Eng.	
Lube (RE509672)	P7233
Hyd. (RE210857) [2]	BT8874-MPG
Fuel (Contains [1] Ele. and [1] Spin-on) (RE525523)	BF7929 KIT
Radial Seal O. Air (RE210102)	RS5354
Radial Seal I. Air (RE210103)	RS5355
8260R w/PowerTech PSX9.0L Eng.	
Lube (RE509672)	P7233
Lube (RE538245)	P7233
Hyd. (RE210857) [2]	BT8874-MPG
Radial Seal O. Air (RE210102)	RS5354
Radial Seal I. Air (RE210103)	RS5355
8270R w/6090 PowerTech Plus Eng.	
Lube (RE509672)	P7233
Hyd. (RE210857) [2]	BT8874-MPG
Fuel (Contains [1] Ele. and [1] Spin-on) (RE525523)	BF7929 KIT
Radial Seal O. Air (RE210102)	RS5354
Radial Seal I. Air (RE210103)	RS5355
8285R w/PowerTech PSX9.0L Eng.	
Lube (RE509672)	P7233
Lube (RE538245)	P7233
Hyd. (RE210857) [2]	BT8874-MPG
Radial Seal O. Air (RE210102)	RS5354

JOHN DEERE Tractors (cont'd.)	
8285R w/PowerTech PSX9.0L Eng. (cont'd.)	
Radial Seal I. Air (RE210103)	RS5355
8295R, 8295RT w/6090 PowerTech Plus Eng.	
Lube (RE509672)	P7233
Hyd. (RE210857) [2]	BT8874-MPG
Fuel (Contains [1] Ele. and [1] Spin-on) (RE525523)	BF7929 KIT
Radial Seal O. Air (RE210102)	RS5354
Radial Seal I. Air (RE210103)	RS5355
8300 w/6076 (7.6L) Eng.	
Lube (RE57394)	BT486
Hyd. (RE51797)	BT8870-MPG
In-Line Fuel (AR103220)	BF7519
Box-Style Fuel (AR86745)	BF959
Radial Seal O. Air (RE51629)	RS3548
Radial Seal I. Air (RE51630)	RS3722
Radial Seal Cab Air (Fresh) (R119168)	RS3746
Radial Seal Cab Air (Fresh, High Efficiency) (RE67828)	RS3746
Inside Cab Air (To S/N 13077) (R120501)	PA3931
Inside Cab Air (S/N 13077-up) (RE70742)	PA3900
8300 w/6081 (8.1L) Eng.	
Lube (RE57394)	BT486
Hyd. (RE51797)	BT8870-MPG
In-Line Fuel (AR103220)	BF7519
Box-Style Fuel (AR86745)	BF959
Fuel/Water Separator (RE508633)	BF7682-D
Radial Seal O. Air (RE51629)	RS3548
Radial Seal I. Air (RE51630)	RS3722
Radial Seal Cab Air (Fresh) (R119168)	RS3746
Radial Seal Cab Air (Fresh, High Efficiency) (RE67828)	RS3746
Inside Cab Air (To S/N 13595) (R120501)	PA3931
Inside Cab Air (S/N 13595-up) (RE70742)	PA3900
8300T w/6081 (8.1L) Eng.	
Lube (RE57394)	BT486
Hyd. (RE51797)	BT8870-MPG
Steering (RE69054)	BT8840-MPG
In-Line Fuel (AR103220)	BF7519
Box-Style Fuel (AR86745)	BF959
Fuel/Water Separator (RE508633)	BF7682-D
Radial Seal O. Air (RE51629)	RS3548
Radial Seal I. Air (RE51630)	RS3722
Radial Seal Cab Air (Fresh) (R119168)	RS3746
Radial Seal Cab Air (Fresh, High Efficiency) (RE67828)	RS3746
Inside Cab Air (To S/N 901076) (R120501)	PA3931
Inside Cab Air (S/N 901076-up) (RE70742)	PA3900
8301	
Lube	PT87-S
Fuel Ele.	PF814
8310, 8310T w/6081T Eng.	
Lube (RE57394)	BT486
Hyd. (RE152658)	BT8870-MPG
Steering (RE69054)	BT8840-MPG
In-Line Fuel (AR103220)	BF7519
Box-Style Fuel (AR86745)	BF959
Fuel/Water Separator (RE65431)	BF7682-D
Radial Seal O. Air (RE51629)	RS3548
Radial Seal I. Air (RE51630)	RS3722
Radial Seal Cab Air (R119168)	RS3746
Radial Seal Cab Air (Special Applications) (RE67828)	RS3746

Check Original Equipment Numbers in Parentheses.

JOHN DEERE Tractors (cont'd.)	
8310R w/PowerTech PSX9.0L Eng.	
Lube (RE509672)	P7233
Lube (RE538245)	P7233
Hyd. (RE210857)	[2] BT8874-MPG
Radial Seal O. Air (RE210102)	RS5354
Radial Seal I. Air (RE210103)	RS5355
8310RT w/PowerTech PSX9.0L Eng.	
Lube (RE538245)	P7233
Hyd. (RE210857)	[2] BT8874-MPG
Steering (RE69054)	BT8840-MPG
Radial Seal O. Air (RE210102)	RS5354
Radial Seal I. Air (RE210103)	RS5355
8320 w/6081T PowerTech Eng.	
Lube Ele. (RE509672)	P7233
Hyd. (RE174130)	BT8870-MPG
Fuel (To Eng. S/N 232463, Pre-Fuel) (R502778)	CLN&R
Fuel/Water Separator (To Eng. S/N 232463) (RE522372)	BF1353-SPS
P. Fuel/Water Separator (Eng. S/N 232463-up) (RE522687)	BF1354-SPS
F. Fuel (Eng. S/N 232463-up) (RE522688)	BF7853
Radial Seal O. Air (RE164839)	RS4622
Radial Seal I. Air (RE172447)	RS4623
Cab Air (Fresh) (RE24619)	PA2666
Cab Air (High Efficiency) (RE67829)	PA4644
8320R, 8320RT w/6090 PowerTech Plus Eng.	
Lube (RE509672)	P7233
Hyd. (RE210857)	[2] BT8874-MPG
Fuel (Contains [1] Ele. and [1] Spin-on) (RE525523)	BF7929 KIT
Radial Seal O. Air (RE210102)	RS5354
Radial Seal I. Air (RE210103)	RS5355
8320T w/6081T PowerTech Eng.	
Lube Ele. (RE509672)	P7233
Hyd. (RE174130)	BT8870-MPG
Steering (RE69054)	BT8840-MPG
Fuel (To Eng. S/N 232463, Pre-Fuel) (R502778)	CLN&R
Fuel/Water Separator (To Eng. S/N 232463) (RE522372)	BF1353-SPS
P. Fuel/Water Separator (Eng. S/N 232463-up) (RE522687)	BF1354-SPS
F. Fuel (Eng. S/N 232463-up) (RE522688)	BF7853
Radial Seal O. Air (RE164839)	RS4622
Radial Seal I. Air (RE172447)	RS4623
Radial Seal Cab Air (R119168)	RS3746
Radial Seal Cab Air (Special Applications) (RE67828)	RS3746
8330 w/6090 PowerTech Plus Eng.	
Lube (RE509672)	P7233
Hyd. (RE210857)	[2] BT8874-MPG
Fuel Kit (Contains [1] Ele. and [1] Spin-on) (RE525523)	BF7929 KIT
Radial Seal O. Air (RE210102)	RS5354
Radial Seal I. Air (RE210103)	RS5355
Cab Air (Fresh) (RE24619)	PA2666
Cab Air (Fresh High Efficiency) (RE67829)	PA4644
8330T w/6090 PowerTech Plus Eng.	
Lube (RE509672)	P7233
Hyd. (RE174130)	BT8870-MPG
Steering (RE69054)	BT8840-MPG
Fuel Kit (Contains [1] Ele. and [1] Spin-on) (RE525523)	BF7929 KIT
Radial Seal O. Air (RE210102)	RS5354
Radial Seal I. Air (RE210103)	RS5355
Radial Seal Cab Air (R119168)	RS3746

JOHN DEERE Tractors (cont'd.)	
8335R w/PowerTech PSX9.0L Eng.	
Lube (RE509672)	P7233
Lube (RE538245)	P7233
Hyd. (RE210857)	[2] BT8874-MPG
Radial Seal O. Air (RE210102)	RS5354
Radial Seal I. Air (RE210103)	RS5355
8335RT w/PowerTech PSX9.0L Eng.	
Lube (RE538245)	P7233
Hyd. (RE210857)	[2] BT8874-MPG
Steering (RE69054)	BT8840-MPG
Radial Seal O. Air (RE210102)	RS5354
Radial Seal I. Air (RE210103)	RS5355
8345R, 8345RT w/6090 PowerTech Plus Eng.	
Lube (RE509672)	P7233
Hyd. (RE210857)	[2] BT8874-MPG
Fuel (Contains [1] Ele. and [1] Spin-on) (RE525523)	BF7929 KIT
Radial Seal O. Air (RE210102)	RS5354
Radial Seal I. Air (RE210103)	RS5355
8360R w/PowerTech PSX9.0L Eng.	
Lube (RE509672)	P7233
Lube (RE538245)	P7233
Hyd. (RE210857)	[2] BT8874-MPG
Radial Seal O. Air (RE210102)	RS5354
Radial Seal I. Air (RE210103)	RS5355
8360RT w/PowerTech PSX9.0L Eng.	
Lube (RE538245)	P7233
Hyd. (RE210857)	[2] BT8874-MPG
Steering (RE69054)	BT8840-MPG
Radial Seal O. Air (RE210102)	RS5354
Radial Seal I. Air (RE210103)	RS5355
8400 w/6081 (8.1L) Eng.	
Lube (RE57394)	BT486
Hyd. (RE51797)	BT8870-MPG
Box-Style Fuel (AR86745)	BF959
Fuel/Water Separator (RE508633)	BF7682-D
Radial Seal O. Air (RE51629)	RS3548
Radial Seal I. Air (RE51630)	RS3722
Radial Seal Cab Air (Fresh) (R119168)	RS3746
Radial Seal Cab Air (Fresh, High Efficiency) (RE67828)	RS3746
Inside Cab Air (To S/N 13483) (R120501)	PA3931
Inside Cab Air (S/N 13483-up) (RE70742)	PA3900
8400T w/6081 (8.1L) Eng.	
Lube (RE57394)	BT486
Hyd. (RE51797)	BT8870-MPG
Steering (RE69054)	BT8840-MPG
Box-Style Fuel (AR86745)	BF959
Fuel/Water Separator (RE508633)	BF7682-D
Radial Seal O. Air (RE51629)	RS3548
Radial Seal I. Air (RE51630)	RS3722
Radial Seal Cab Air (Fresh) (R119168)	RS3746
Radial Seal Cab Air (Fresh, High Efficiency) (RE67828)	RS3746
Inside Cab Air (To S/N 901207) (R120501)	PA3931
Inside Cab Air (S/N 901207-up) (RE70742)	PA3900
8410, 8410T w/6081T Eng.	
Lube (RE57394)	BT486
Hyd. (RE152658)	BT8870-MPG
Steering (RE69054)	BT8840-MPG
Box-Style Fuel (AR86745)	BF959
Fuel/Water Separator (RE65431)	BF7682-D
Radial Seal O. Air (RE51629)	RS3548
Radial Seal I. Air (RE51630)	RS3722
Radial Seal Cab Air (R119168)	RS3746

JOHN DEERE Tractors (cont'd.)	
8410, 8410T w/6081T Eng. (cont'd.)	
Radial Seal Cab Air (Special Applications) (RE67828)	RS3746
8420 w/6081T PowerTech Eng.	
Lube Ele. (RE509672)	P7233
Hyd. (RE174130)	BT8870-MPG
In-Line Fuel (AR103220)	BF7519
Fuel (To Eng. S/N 232463, Pre-Fuel) (R502778)	CLN&R
Fuel/Water Separator (To Eng. S/N 232463) (RE522372)	BF1353-SPS
P. Fuel/Water Separator (Eng. S/N 232463-up) (RE522687)	BF1354-SPS
F. Fuel (Eng. S/N 232463-up) (RE522688)	BF7853
Radial Seal O. Air (RE164839)	RS4622
Radial Seal I. Air (RE172447)	RS4623
Cab Air (Fresh) (RE24619)	PA2666
Cab Air (High Efficiency) (RE67829)	PA4644
8420T w/6081T PowerTech Eng.	
Lube Ele. (RE509672)	P7233
Hyd. (RE174130)	BT8870-MPG
Steering (RE69054)	BT8840-MPG
Fuel (To Eng. S/N 232463, Pre-Fuel) (R502778)	CLN&R
Fuel/Water Separator (To Eng. S/N 232463) (RE522372)	BF1353-SPS
P. Fuel/Water Separator (Eng. S/N 232463-up) (RE522687)	BF1354-SPS
F. Fuel (Eng. S/N 232463-up) (RE522688)	BF7853
Radial Seal O. Air (RE164839)	RS4622
Radial Seal I. Air (RE172447)	RS4623
Radial Seal Cab Air (R119168)	RS3746
Radial Seal Cab Air (Special Applications) (RE67828)	RS3746
8430 w/6090 PowerTech Plus Eng.	
Lube (RE509672)	P7233
Hyd. (RE210857)	[2] BT8874-MPG
Fuel Kit (Contains [1] Ele. and [1] Spin-on) (RE525523)	BF7929 KIT
Radial Seal O. Air (RE210102)	RS5354
Radial Seal I. Air (RE210103)	RS5355
Cab Air (Fresh) (RE24619)	PA2666
Cab Air (Fresh High Efficiency) (RE67829)	PA4644
8430T w/6090 PowerTech Plus Eng.	
Lube (RE509672)	P7233
Hyd. (RE174130)	BT8870-MPG
Steering (RE69054)	BT8840-MPG
Fuel Kit (Contains [1] Ele. and [1] Spin-on) (RE525523)	BF7929 KIT
Radial Seal O. Air (RE210102)	RS5354
Radial Seal I. Air (RE210103)	RS5355
Cab Air (Fresh) (RE24619)	PA2666
Cab Air (Fresh High Efficiency) (RE67829)	PA4644
8440	
Lube (AR43634)	BT287
Hyd. (AR94510)	PT390-MPG
Trans. (AR94510)	PT390-MPG
Clutch (AR94510)	PT390-MPG
Box-Style Fuel (AR50041)	[2] BF909
Box-Style Fuel/Water Separator (AR86755)	BF912
O. Air (AR70106)	PA2461
I. Air (AR70107)	PA2462
Outside Cab Air	PA2352
Outside Cab Air (Pollen) (RE67830)	PA2352
Inside Cab Air (R65450)	CLN&R
Coolant (RE11992)	B5134 +
8450	
F-F Lube Spin-on	BT486

OFF-HIGHWAY

Check Original Equipment Numbers in Parentheses.

* See Product Guide for Variations of This Number.

JOHN DEERE Tractors (cont'd.)	
8450 (cont'd.)	
B-P Lube Spin-on	B7577
Hyd. (AR99661)	PT457-MPG
Trans. (AR99661)	PT457-MPG
Box-Style Fuel (AR86745)	[2] BF959
In-Line Fuel (AR103220)	BF7519
Fuel/Water Separator Ele. (RE11325)	PF598-30 +
O. Air (AR70106)	PA2461
I. Air (AR70107)	PA2462
Outside Cab Air (AR61903)	PA2352
Outside Cab Air (Pollen) (RE67830)	PA2352
Inside Cab Air (R65450)	CLN&R
Coolant (RE11992)	B5134 +
8520 w/6081T PowerTech Eng.	
Lube Ele. (RE509672)	P7233
Hyd. (RE174130)	BT8870-MPG
Fuel (To Eng. S/N 232463, Pre-Fuel) (R502778)	CLN&R
Fuel/Water Separator (To Eng. S/N 232463)	BF1353-SPS
(RE522372)	BF1353-SPS
P. Fuel/Water Separator (Eng. S/N 232463-up)	BF1354-SPS
(RE522687)	BF1354-SPS
F. Fuel (Eng. S/N 232463-up) (RE522688)	BF7853
Radial Seal O. Air (RE164839)	RS4622
Radial Seal I. Air (RE172447)	RS4623
Cab Air (RE24619)	PA2666
Cab Air (High Efficiency) (RE67829)	PA4644
8520T w/6081T PowerTech Eng.	
Lube Ele. (RE509672)	P7233
Hyd. (RE174130)	BT8870-MPG
Steering (RE69054)	BT8840-MPG
Fuel (To Eng. S/N 232463, Pre-Fuel) (R502778)	CLN&R
Fuel/Water Separator (To Eng. S/N 232463)	BF1353-SPS
(RE522372)	BF1353-SPS
P. Fuel/Water Separator (Eng. S/N 232463-up)	BF1354-SPS
(RE522687)	BF1354-SPS
F. Fuel (Eng. S/N 232463-up) (RE522688)	BF7853
Radial Seal O. Air (RE164839)	RS4622
Radial Seal I. Air (RE172447)	RS4623
Radial Seal Cab Air (R119168)	RS3746
Radial Seal Cab Air (Special Applications)	RS3746
(RE67828)	RS3746
8530 w/6090 PowerTech Plus Eng.	
Lube (RE509672)	P7233
Hyd. (RE210857)	[2] BT8874-MPG
Fuel Kit (Contains [1] Ele. and [1] Spin-on)	BF7929 KIT
(RE525523)	BF7929 KIT
Radial Seal O. Air (RE210102)	RS5354
Radial Seal I. Air (RE210103)	RS5355
Cab Air (Fresh) (RE24619)	PA2666
Cab Air (Fresh High Efficiency) (RE67829)	PA4644
8560	
Lube (AR101278)	BT486
Hyd. Spin-on (To S/N 001703) (RE34040)	BT839
Hyd. Spin-on (RE38965)	[2] BT8910-MPG
Hyd. (Clean-up) (RE43231)	[2] BT8874-MPG
Trans. (RE38965)	BT8910-MPG
Box-Style Fuel (RE27091)	BF959
Fuel/Water Separator Ele. (RE11325)	PF598-30 +
O. Air (AR70106)	PA2461
I. Air (AR70107)	PA2462
Outside Cab Air (RE24619)	PA2666
Outside Cab Air (Pollen) (RE67829)	PA4644
8570 w/6 Cyl. 7.6L Eng.	
Lube (RE46380)	BT486
Hyd. (RE38965)	BT8910-MPG
Hyd. (Clean-up) (RE43231)	BT8874-MPG

JOHN DEERE Tractors (cont'd.)	
8570 w/6 Cyl. 7.6L Eng. (cont'd.)	
Trans. (RE38965)	BT8910-MPG
Box-Style Fuel (AR86745)	BF959
Fuel/Water Separator (RE65431)	BF7682-D
O. Air (AR70106)	PA2461
I. Air (AR70107)	PA2462
Outside Cab Air (RE24619)	PA2666
Outside Cab Air (Pollen) (RE67829)	PA4644
8630	
Lube (AR43634)	BT287
Lube (AR101278)	BT486
B-P Lube (RE21748)	B7577
Trans. (To S/N 7636)	PT87-S
Trans. (S/N 7637-up)	PT390-MPG
Box-Style Fuel (AR86745)	[2] BF959
Box-Style Fuel/Water Separator (AR86755)	BF912
O. Air (AR70106)	PA2461
I. Air (AR70107)	PA2462
Outside Cab Air (RE12793)	PA2352
Outside Cab Air (Pollen) (RE67830)	PA2352
Coolant (RE11992)	B5134 +
8640	
Lube (To S/N 039936)	BT287
F-F Lube (S/N 039937-up)	BT486
B-P Lube (S/N 039937-up)	B7577
Hyd. (AR94510)	PT390-MPG
Trans. (AR94510)	PT390-MPG
Box-Style Fuel	[2] BF959
Box-Style Fuel/Water Separator (AR86755)	BF912
O. Air (AR70106)	PA2461
I. Air (AR70107)	PA2462
Outside Cab Air (RE12793)	PA2352
Outside Cab Air (Pollen) (RE67830)	PA2352
Inside Cab Air (R65450)	CLN&R
Coolant (RE11992)	B5134 +
8650	
F-F Lube Spin-on (AR101278)	BT486
B-P Lube Spin-on (RE21748)	B7577
Hyd. (AR99661)	PT457-MPG
Hyd. (Clean-up) (RE27916)	PT457-MPG
Trans. (AR99661)	PT457-MPG
Box-Style Fuel	[2] BF959
Fuel/Water Separator Ele. (RE11325)	PF598-30 +
O. Air (AR70106)	PA2461
I. Air (AR70107)	PA2462
Outside Cab Air (AR61903)	PA2352
Outside Cab Air (Pollen) (RE67830)	PA2352
Inside Cab Air (R65450)	CLN&R
Coolant (RE11992)	B5134 +
8760	
F-F Lube (RE21058)	B96-SS
B-P Lube (RE21748)	B7577
Hyd. Spin-on (To S/N 002751) (RE34040)	BT839
Hyd. Spin-on (RE38965)	BT8910-MPG
Hyd. (Clean-up) (RE43231)	[2] BT8874-MPG
Trans. (RE38965)	BT8910-MPG
Box-Style Fuel (RE27091)	BF959
Fuel/Water Separator Ele. (RE11325)	PF598-30 +
O. Air (AR95758)	PA2676 +
I. Air (AR95759)	PA2708
Outside Cab Air (RE24619)	PA2666
Outside Cab Air (Pollen) (RE67829)	PA4644
Coolant (RE11992)	B5134 +
8770 w/10.1L Eng.	
Dual-Flow Lube (RE44647)	BD103 +
Hyd. (RE38965)	BT8910-MPG
Hyd. (Clean-up) (RE43231)	[2] BT8874-MPG
Trans. (RE38965)	BT8910-MPG
Box-Style Fuel (RE27091)	BF959
Fuel/Water Separator (RE62423)	BF7682-D

JOHN DEERE Tractors (cont'd.)	
8770 w/10.1L Eng. (cont'd.)	
O. Air (AR95758)	PA2676 +
I. Air (AR95759)	PA2708
Outside Cab Air (RE24619)	PA2666
Outside Cab Air (Pollen) (RE67829)	PA4644
Coolant (RE11992)	B5134 +
8850	
F-F Lube Spin-on (AR101278)	[2] BT486
B-P Lube Spin-on (RE21748)	B7577
Hyd. (AR99661)	PT457-MPG
Hyd. (Clean-up) (RE27916)	PT457-MPG
Trans. (AR99661)	PT457-MPG
Box-Style Fuel	[2] BF959
Fuel/Water Separator Ele. (RE11325)	PF598-30 +
O. Air (AR95758)	PA2676 +
I. Air (AR95759)	PA2708
Outside Cab Air (AR61903)	PA2352
Outside Cab Air (Pollen) (RE67830)	PA2352
Inside Cab Air (R65450)	CLN&R
Coolant (RE11992)	B5134 +
8870 w/10.1L Eng.	
Dual-Flow Lube (RE44647)	BD103 +
Hyd. (RE38965)	BT8910-MPG
Hyd. (Clean-up) (RE43231)	[2] BT8874-MPG
Trans. (RE38965)	BT8910-MPG
Box-Style Fuel (RE27091)	BF959
Fuel/Water Separator (RE62423)	BF7682-D
O. Air (AR95758)	PA2676 +
I. Air (AR95759)	PA2708
Outside Cab Air (RE24619)	PA2666
Outside Cab Air (Pollen) (RE67829)	PA4644
Coolant (RE11992)	B5134 +
8960 w/14.0L Eng.	
F-F Lube (To S/N 2528) (RE21058)	B96-SS
B-P Lube (To S/N 2528) (RE42051)	B7577
Dual-Flow Lube (S/N 2528-up) (RE44647)	BD103 +
Hyd. Spin-on (To S/N 001814) (RE34040)	BT839
Hyd. Spin-on (RE38965)	BT8910-MPG
Hyd. (Clean-up) (RE43231)	[2] BT8874-MPG
Trans. (RE38965)	BT8910-MPG
Fuel (RE62419)	BF7674-D
Fuel/Water Separator (RE42050)	BF1212 +
O. Air (AR95758)	PA2676 +
I. Air (AR95759)	PA2708
Outside Cab Air (RE24619)	PA2666
Outside Cab Air (Pollen) (RE67829)	PA4644
Coolant (RE11992)	B5134 +
8970 w/14.0L Eng.	
Dual-Flow Lube (RE44647)	BD103 +
Hyd. (RE38965)	BT8910-MPG
Hyd. (Clean-up) (RE43231)	[2] BT8874-MPG
Trans. (RE38965)	BT8910-MPG
Fuel (RE62419)	BF7674-D
Fuel/Water Separator (RE42050)	BF1212 +
Fuel/Water Separator (RE65431)	BF7682-D
O. Air (AR95758)	PA2676 +
I. Air (AR95759)	PA2708
Outside Cab Air (RE24619)	PA2666
Outside Cab Air (Pollen) (RE67829)	PA4644
Coolant (RE11992)	B5134 +
9020, 9020T w/6081T PowerTech Eng.	
Lube (RE57394)	BT486
9100, 9100T w/6081 Eng.	
Lube (RE57394)	BT486
Hyd. (RE174130)	BT8870-MPG
In-Line Hyd. Tank Breather (AT101565)	BF836 +
Trans. (RE174130)	BT8870-MPG
Box-Style Fuel (AR86745)	BF959
Fuel/Water Separator (RE508633)	BF7682-D
Radial Seal O. Air (RE63931)	RS3530

Check Original Equipment Numbers in Parentheses.

+ See Product Guide for Variations of This Number.

JOHN DEERE	
Tractors (cont'd.)	
9100, 9100T w/6081 Eng. (cont'd.)	
Radial Seal I. Air (RE63932)	RS3531
Outside Cab Air (RE24619)	PA2666
Outside Cab Air (High Efficiency) (RE67829)	PA4644
Inside Cab Air (To S/N 30001) (RE70742)	PA3900
9120 w/6081T PowerTech Eng.	
Lube Ele. (RE509672)	P7233
Hyd. (RE174130)	BT8870-MPG
In-Line Hyd. Tank Breather (AT101565)	BF836 +
Trans. (RE174130)	BT8870-MPG
Fuel (To Eng. S/N 232463, Pre-Fuel) (R502778)	CLN&R
Fuel/Water Separator (To Eng. S/N 232463) (RE522372)	BF1353-SPS
P. Fuel/Water Separator (Eng. S/N 232463-up) (RE522687)	BF1354-SPS
F. Fuel (Eng. S/N 232463-up) (RE522688)	BF7853
Some Fuel/Water Separator (RE519608)	BF1285-SP
Radial Seal O. Air (RE63931)	RS3530
Radial Seal I. Air (RE63932)	RS3531
Cab Air (Fresh) (RE24619)	PA2666
Cab Air (Fresh High Efficiency) (RE67829)	PA4644
Cab Air (Recirculation HvyDty.) (RE70742)	PA3900
9200 w/6125H Eng.	
Dual-Flow Lube (RE58935)	BD7310
Hyd. (RE174130)	BT8870-MPG
Axle Hyd. (AL77061)	BT8841-MPG
Axle Hyd. (Clean-up) (RE34958)	BT8850-MPG
In-Line Hyd. Tank Breather (AT101565)	BF836 +
Trans. (RE174130)	BT8870-MPG
In-Line Fuel (RE38818)	BF7690
P. Fuel/Water Separator Spin-on (To Tractor S/N 3714, To Eng. S/N 7567, w/Drain) (RE500186)	BF1329
P. Fuel/Water Separator Spin-on (To Tractor S/N 3714, To Eng. S/N 7567, w/Drain and Sensor Port) (RE500186)	BF1329-SP
P. Fuel/Water Separator Spin-on (To Tractor S/N 3714, To Eng. S/N 7567, w/Open End) (RE500186)	BF1329-O
P. Fuel/Water Separator Spin-on (To Tractor S/N 3714, Eng. S/N 7567-up) (RE502203)	BF1265
S. Fuel Spin-on (To Tractor S/N 3714, To Eng. S/N 7567) (RE501113)	BF7640
S. Fuel Spin-on (To Tractor S/N 3714, To Eng. S/N 7567, If Using JD Insert R501278) (RE506428)	BF7717
S. Fuel Spin-on (To Tractor S/N 3714, Eng. S/N 7567-up) (RE506428)	BF7717
Fuel/Water Separator Ele. (Tractor S/N 3714-29999, Single Fuel System) (RE507284)	PF7770
P. Fuel/Water Separator Ele. (Tractor S/N 3714-up, Dual Fuel System) (RE515345)	PF7973
S. Fuel Spin-on (Tractor S/N 3714-up, Dual Fuel System) (RE506428)	BF7717
Radial Seal O. Air (RE63931)	RS3530
Radial Seal I. Air (RE63932)	RS3531
Outside Cab Air (RE24619)	PA2666
Outside Cab Air (High Efficiency) (RE67829)	PA4644
Inside Cab Air (RE70742)	PA3900
Coolant (RE11992)	B5134 +
9220 w/6125 PowerTech Eng.	
Dual-Flow Lube (RE58935)	BD7310

JOHN DEERE	
Tractors (cont'd.)	
9220 w/6125 PowerTech Eng. (cont'd.)	
Hyd. (RE174130)	BT8870-MPG
In-Line Hyd. Tank Breather (AT101565)	BF836 +
Trans. (RE174130)	BT8870-MPG
Fuel Ele. (Single) (RE507284)	PF7770
P. Fuel/Water Separator Ele. (Dual Fuel System) (RE515345)	PF7973
S. Fuel Spin-on (Dual Fuel System) (RE506428)	BF7717
Radial Seal O. Air (RE63931)	RS3530
Radial Seal I. Air (RE63932)	RS3531
Cab Air (Fresh) (RE24619)	PA2666
Cab Air (Fresh High Efficiency) (RE67829)	PA4644
Cab Air (Recirculation HvyDty.) (RE70742)	PA3900
9230 w/6090 PowerTech Plus (9.0L) Eng.	
Lube (RE509672)	P7233
Hyd. (RE174130)	BT8870-MPG
Hyd. (T175002)	BT8851-MPG
In-Line Hyd. Tank Breather (AT101565)	BF836 +
Trans. (RE174130)	BT8870-MPG
Fuel Kit (Contains [1] Ele. and [1] Spin-on) (RE525523)	BF7929 KIT
Cab Air (Fresh) (RE24619)	PA2666
Cab Air (Fresh, HvyDty.) (RE67829)	PA4644
9300 w/6125H Eng.	
Dual-Flow Lube (RE58935)	BD7310
Hyd. (RE174130)	BT8870-MPG
Axle Hyd. (AL77061)	BT8841-MPG
Axle Hyd. (Clean-up) (RE34958)	BT8850-MPG
In-Line Hyd. Tank Breather (AT101565)	BF836 +
Trans. (RE174130)	BT8870-MPG
In-Line Fuel (RE38818)	BF7690
P. Fuel/Water Separator Spin-on (To Tractor S/N 10368, To Eng. S/N 7567 w/Drain) (RE500186)	BF1329
P. Fuel/Water Separator Spin-on (To Tractor S/N 10368, To Eng. S/N 7567 w/Drain and Sensor Port) (RE500186)	BF1329-SP
P. Fuel/Water Separator Spin-on (To Tractor S/N 10368, To Eng. S/N 7567 w/Open End) (RE500186)	BF1329-O
P. Fuel/Water Separator Spin-on (To Tractor S/N 10368, Eng. S/N 7567-up) (RE502203)	BF1265
S. Fuel Spin-on (To Tractor S/N 10368, To Eng. S/N 7567 If Using JD Insert R501278) (RE506428)	BF7717
S. Fuel Spin-on (To Tractor S/N 10368, To Eng. S/N 7567) (RE501113)	BF7640
S. Fuel Spin-on (To Tractor S/N 10368, Eng. S/N 7567-up) (RE506428)	BF7717
Fuel/Water Separator Ele. (Tractor S/N 10638-29999, Single Fuel System) (RE507284)	PF7770
P. Fuel/Water Separator Ele. (Tractor S/N 10638-up, Dual Fuel System) (RE515345)	PF7973
S. Fuel Spin-on (Tractor S/N 10638-up, Dual Fuel System) (RE506428)	BF7717
Radial Seal O. Air (RE63931)	RS3530
Radial Seal I. Air (RE63932)	RS3531
Outside Cab Air (RE24619)	PA2666
Outside Cab Air (RE67829)	PA4644
Inside Cab Air (RE70742)	PA3900
Coolant (RE11992)	B5134 +
9300T w/6125H Eng.	
Dual-Flow Lube (RE58935)	BD7310
Hyd. (RE174130)	BT8870-MPG
Hyd. (RE205726)	BT9370-MPG
In-Line Hyd. Tank Breather (AT101565)	BF836 +

JOHN DEERE	
Tractors (cont'd.)	
9300T w/6125H Eng. (cont'd.)	
Trans. (RE51797)	BT8870-MPG
Steering (RE205726)	BT9370-MPG
In-Line Fuel (RE38818)	BF7690
P. Fuel/Water Separator Spin-on (To Eng. S/N 11339, Dual Fuel System) (RE502203)	BF1265
S. Fuel Spin-on (To Eng. S/N 11339, Dual Fuel System) (RE506428)	BF7717
Fuel Ele. (Eng. S/N 11339-up, Single Fuel System) (RE507284)	PF7770
P. Fuel/Water Separator Ele. (Tractor S/N 10638-up) (RE515345)	PF7973
S. Fuel Spin-on (Tractor S/N 10638-up) (RE506428)	BF7717
Radial Seal O. Air (RE63931)	RS3530
Radial Seal I. Air (RE63932)	RS3531
Outside Cab Air (RE24619)	PA2666
Outside Cab Air (High Efficiency) (RE67829)	PA4644
Inside Cab Air (To S/N 900137, High Efficiency) (RE70742)	PA3900
Coolant (RE11992)	B5134 +
9320 w/6125 PowerTech Eng.	
Dual-Flow Lube (RE58935)	BD7310
Hyd. (RE174130)	BT8870-MPG
Hyd. (Scrapper) (T175002)	BT8851-MPG
In-Line Hyd. Tank Breather (AT101565)	BF836 +
Trans. (RE174130)	BT8870-MPG
Fuel Ele. (Single) (RE507284)	PF7770
P. Fuel/Water Separator Ele. (Dual Fuel System) (RE515345)	PF7973
S. Fuel Spin-on (Dual Fuel System) (RE506428)	BF7717
Radial Seal O. Air (RE63931)	RS3530
Radial Seal I. Air (RE63932)	RS3531
Cab Air (Fresh) (RE24619)	PA2666
Cab Air (Fresh, High Efficiency) (RE67829)	PA4644
Cab Air (Recirculation, HvyDty.) (RE70742)	PA3900
9320T w/6125 PowerTech Eng.	
Dual-Flow Lube (RE58935)	BD7310
Hyd. (RE174130)	BT8870-MPG
In-Line Hyd. Tank Breather (AT101565)	BF836 +
Trans. (RE174130)	BT8870-MPG
Steering (RE69054)	BT8840-MPG
Fuel Ele. (Single) (RE507284)	PF7770
P. Fuel Ele. (To Eng. S/N 44960, Dual Fuel System) (RE507284)	PF7770
P. Fuel/Water Separator Ele. (Eng. S/N 44960-up, Dual Fuel System) (RE515345)	PF7973
S. Fuel Spin-on (RE506428)	BF7717
Radial Seal O. Air (RE63931)	RS3530
Radial Seal I. Air (RE63932)	RS3531
Cab Air (Fresh) (RE24619)	PA2666
Cab Air (Fresh High Efficiency) (RE67829)	PA4644
9330 w/6135 PowerTech Plus (13.5L) Eng.	
Dual-Flow Lube (RE530107)	BD7353
Hyd. (RE174130)	BT8870-MPG
Hyd. (T175002)	BT8851-MPG
In-Line Hyd. Tank Breather (AT101565)	BF836 +
Trans. (RE174130)	BT8870-MPG
Fuel/Water Separator Spin-on (RE532952)	BF9866-O
Cab Air (Fresh) (RE24619)	PA2666
Cab Air (Fresh, HvyDty.) (RE67829)	PA4644
9360R w/PowerTech PSX (9.0L) Eng.	
Lube Ele. (RE509672)	P7233
Trans. (Manual Shift) (RE174130)	BT8870-MPG

Check Original Equipment Numbers in Parentheses.

* See Product Guide for Variations of This Number.

JOHN DEERE Tractors (cont'd.)	
9400 w/6125H Eng.	
Dual-Flow Lube (RE58935)	BD7310
Hyd. (RE174130)	BT8870-MPG
Axle Hyd. (AL77061)	BT8841-MPG
Axle Hyd. (Clean-up) (RE34958)	BT8850-MPG
In-Line Hyd. Tank Breather (AT101565)	BF836 +
Trans. (RE174130)	BT8870-MPG
In-Line Fuel (RE38818)	BF7690
P. Fuel/Water Separator Spin-on (To Eng. S/N 7567, w/Drain) (RE500186)	BF1329
P. Fuel/Water Separator Spin-on (To Eng. S/N 7567, w/Drain and Sensor Port) (RE500186)	BF1329-SP
P. Fuel/Water Separator Spin-on (To Eng. S/N 7567, w/Open End) (RE500186)	BF1329-O
P. Fuel/Water Separator Spin-on (RE502203)	BF1265
	BF7640
S. Fuel Spin-on (RE501113)	BF7640
S. Fuel Spin-on (RE506428)	BF7717
Fuel/Water Separator Ele. (Tractor S/N 10638-29999, Single) (RE507284)	PF7770
P. Fuel/Water Separator Ele. (Tractor S/N 10638-up, Dual System) (RE515345)	PF7973
S. Fuel Spin-on (Tractor S/N 10638-up, Dual System) (RE506428)	BF7717
Radial Seal O. Air (RE63931)	RS3530
Radial Seal I. Air (RE63932)	RS3531
Outside Cab Air (RE24619)	PA2666
Outside Cab Air (High Efficiency) (RE67829)	PA4644
Inside Cab Air (RE70742)	PA3900
Coolant (RE11992)	B5134 +
9400T w/6125H Eng.	
Dual-Flow Lube (RE58935)	BD7310
Hyd. (RE51797)	BT8870-MPG
Hyd. (RE205726)	BT9370-MPG
In-Line Hyd. Tank Breather (AT101565)	BF836 +
Trans. (RE51797)	BT8870-MPG
Steering (RE205726)	BT9370-MPG
In-Line Fuel (RE38818)	BF7690
P. Fuel/Water Separator Spin-on (To Eng. S/N 11339, Dual Fuel System) (RE502203)	BF1265
S. Fuel Spin-on (To Eng. S/N 11339, Dual Fuel System) (RE506428)	BF7717
Fuel Ele. (Eng. S/N 11339-up, Single Fuel System) (RE507284)	PF7770
P. Fuel/Water Separator Ele. (RE515345)	PF7973
S. Fuel Spin-on (RE506428)	BF7717
Radial Seal O. Air (RE63931)	RS3530
Radial Seal I. Air (RE63932)	RS3531
Outside Cab Air (RE24619)	PA2666
Outside Cab Air (High Efficiency) (RE67829)	PA4644
Inside Cab Air (To S/N 900137, High Efficiency) (RE70742)	PA3900
Coolant (RE11992)	B5134 +
9410R w/PowerTech PSX (13.5L) Eng.	
Dual-Flow Lube (RE530107)	BD7353
Trans. (Manual Shift) (RE174130)	BT8870-MPG
Some Fuel/Water Separator Spin-on (RE532952)	BF9866-O
9420 w/6125 PowerTech Eng.	
Dual-Flow Lube (RE58935)	BD7310
Hyd. (RE174130)	BT8870-MPG
Hyd. (Scraper) (T175002)	BT8851-MPG
In-Line Hyd. Tank Breather (AT101565)	BF836 +
Trans. (RE174130)	BT8870-MPG
Fuel Ele. (Single) (RE507284)	PF7770
P. Fuel/Water Separator Ele. (Dual Fuel System) (RE515345)	PF7973

JOHN DEERE Tractors (cont'd.)	
9420 w/6125 PowerTech Eng. (cont'd.)	
S. Fuel Spin-on (Dual Fuel System) (RE506428)	BF7717
Radial Seal O. Air (RE63931)	RS3530
Radial Seal I. Air (RE63932)	RS3531
Cab Air (Fresh) (RE24619)	PA2666
Cab Air (Fresh, High Efficiency) (RE67829)	PA4644
Cab Air (Recirculation, HvyDty.) (RE70742)	PA3900
9420T w/6125 PowerTech Eng.	
Dual-Flow Lube (RE58935)	BD7310
Hyd. (RE174130)	BT8870-MPG
In-Line Hyd. Tank Breather (AT101565)	BF836 +
Trans. (RE174130)	BT8870-MPG
Steering (RE69054)	BT8840-MPG
Fuel Ele. (Single) (RE507284)	PF7770
P. Fuel Ele. (To Eng. S/N 44961, Dual Fuel System) (RE507284)	PF7770
P. Fuel/Water Separator Ele. (Eng. S/N 44961-up, Dual Fuel System) (RE515345)	PF7973
S. Fuel Spin-on (Dual Fuel System) (RE506428)	BF7717
Radial Seal O. Air (RE63931)	RS3530
Radial Seal I. Air (RE63932)	RS3531
Cab Air (Fresh) (RE24619)	PA2666
Cab Air (Fresh, High Efficiency) (RE67829)	PA4644
9430 w/6135 PowerTech Plus (13.5L) Eng.	
Dual-Flow Lube (RE530107)	BD7353
Hyd. (RE174130)	BT8870-MPG
Hyd. (T175002)	BT8851-MPG
In-Line Hyd. Tank Breather (AT101565)	BF836 +
Trans. (RE174130)	BT8870-MPG
Fuel/Water Separator Spin-on (RE532952)	BF9866-O
Cab Air (Fresh) (RE24619)	PA2666
Cab Air (Fresh, HvyDty.) (RE67829)	PA4644
9430T w/PowerTech Plus 13.5L Eng.	
Dual-Flow Lube (RE530107)	BD7353
Hyd. (RE174130)	BT8870-MPG
In-Line Hyd. Tank Breather (AT101565)	BF836 +
Trans. Spin-on (RE174130)	BT8870-MPG
Fuel/Water Separator Spin-on (RE532952)	BF9866-O
Cab Air (Fresh) (RE24619)	PA2666
Cab Air (Fresh, HvyDty.) (RE67829)	PA4644
9460R, 9460RT, 9510R, 9510RT w/PowerTech PSX (13.5L) Eng.	
Dual-Flow Lube (RE530107)	BD7353
Trans. (Manual Shift) (RE174130)	BT8870-MPG
Some Fuel/Water Separator Spin-on (RE532952)	BF9866-O
9520 w/6125 PowerTech Eng.	
Dual-Flow Lube (RE58935)	BD7310
Hyd. (RE174130)	BT8870-MPG
Hyd. (Scraper) (T175002)	BT8851-MPG
In-Line Hyd. Tank Breather (AT101565)	BF836 +
Trans. (RE174130)	BT8870-MPG
Fuel Ele. (Single) (RE507284)	PF7770
P. Fuel/Water Separator Ele. (Dual Fuel System) (RE515345)	PF7973
S. Fuel Spin-on (Dual Fuel System) (RE506428)	BF7717
Radial Seal O. Air (RE63931)	RS3530
Radial Seal I. Air (RE63932)	RS3531
Cab Air (Fresh) (RE24619)	PA2666
Cab Air (Fresh, High Efficiency) (RE67829)	PA4644
Cab Air (Recirculation, HvyDty.) (RE70742)	PA3900

JOHN DEERE Tractors (cont'd.)	
9520T w/6125 PowerTech Eng.	
Dual-Flow Lube (RE58935)	BD7310
Hyd. (RE174130)	BT8870-MPG
In-Line Hyd. Tank Breather (AT101565)	BF836 +
Trans. (RE174130)	BT8870-MPG
Steering (RE69054)	BT8840-MPG
Fuel Ele. (Single) (RE507284)	PF7770
P. Fuel Ele. (To Eng. S/N 44961, Dual Fuel System) (RE507284)	PF7770
P. Fuel/Water Separator Ele. (Eng. S/N 44961-up, Dual Fuel System) (RE515345)	PF7973
S. Fuel Spin-on (Dual Fuel System) (RE506428)	BF7717
Radial Seal O. Air (RE63931)	RS3530
Radial Seal I. Air (RE63932)	RS3531
Cab Air (Fresh) (RE24619)	PA2666
Cab Air (Fresh, High Efficiency) (RE67829)	PA4644
9530 w/6135 PowerTech Plus (13.5L) Eng.	
Dual-Flow Lube (RE530107)	BD7353
Hyd. (RE174130)	BT8870-MPG
Hyd. (High Flow) (T175002)	BT8851-MPG
In-Line Hyd. Tank Breather (AT101565)	BF836 +
Trans. (RE174130)	BT8870-MPG
Fuel/Water Separator Spin-on (RE532952)	BF9866-O
Cab Air (Fresh) (RE24619)	PA2666
Cab Air (Fresh, HvyDty.) (RE67829)	PA4644
9530T w/6135 PowerTech Plus (13.5L) Eng.	
Dual-Flow Lube (RE530107)	BD7353
Hyd. (RE174130)	BT8870-MPG
In-Line Hyd. Tank Breather (AT101565)	BF836 +
Trans. Spin-on (RE174130)	BT8870-MPG
Fuel/Water Separator Spin-on (RE532952)	BF9866-O
Cab Air (Fresh) (RE24619)	PA2666
Cab Air (Fresh, HvyDty.) (RE67829)	PA4644
9560R, 9560RT w/PowerTech PSX (13.5L) Eng.	
Dual-Flow Lube (RE530107)	BD7353
Some Fuel/Water Separator Spin-on (RE532952)	BF9866-O
9620 w/6125 PowerTech Eng.	
Dual-Flow Lube (RE58935)	BD7310
Hyd. (RE174130)	BT8870-MPG
Hyd. (Scraper) (T175002)	BT8851-MPG
In-Line Hyd. Tank Breather (AT101565)	BF836 +
Trans. (RE174130)	BT8870-MPG
Fuel Ele. (Single) (RE507284)	PF7770
P. Fuel/Water Separator Ele. (Dual Fuel System) (RE515345)	PF7973
S. Fuel Spin-on (Dual Fuel System) (RE506428)	BF7717
Radial Seal O. Air (RE63931)	RS3530
Radial Seal I. Air (RE63932)	RS3531
Cab Air (Fresh) (RE24619)	PA2666
Cab Air (Fresh, High Efficiency) (RE67829)	PA4644
Cab Air (Recirculation, HvyDty.) (RE70742)	PA3900
9620T w/6125 PowerTech Eng.	
Dual-Flow Lube (RE58935)	BD7310
Hyd. (RE174130)	BT8870-MPG
In-Line Hyd. Tank Breather (AT101565)	BF836 +
Trans. (RE174130)	BT8870-MPG
Steering (RE69054)	BT8840-MPG
Fuel Ele. (Single) (RE507284)	PF7770
P. Fuel Ele. (To Eng. S/N 44961, Dual Fuel System) (RE507284)	PF7770
P. Fuel/Water Separator Ele. (Eng. S/N 44961-up, Dual Fuel System) (RE515345)	PF7973

Check Original Equipment Numbers in Parentheses.

+ See Product Guide for Variations of This Number.

JOHN DEERE Tractors (cont'd.)	
9620T w/6125 PowerTech Eng. (cont'd.)	
S. Fuel Spin-on (Dual Fuel System) (RE506428) . . .	BF7717
Radial Seal O. Air (RE63931)	RS3530
Radial Seal I. Air (RE63932)	RS3531
Cab Air (Fresh) (RE24619)	PA2666
Cab Air (Fresh, High Efficiency) (RE67829)	PA4644
9630 w/6135 PowerTech Plus (13.5L) Eng.	
Dual-Flow Lube (RE530107)	BD7353
Hyd. (RE174130)	BT8870-MPG
Hyd. (High Flow) (T175002)	BT8851-MPG
In-Line Hyd. Tank Breather (AT101565)	BF836 +
Trans. (RE174130)	BT8870-MPG
Fuel/Water Separator Spin-on (RE532952)	BF9866-O
Cab Air (Fresh) (RE24619)	PA2666
Cab Air (Fresh, HvyDty.) (RE67829)	PA4644
9630T w/6135 PowerTech Plus (13.5L) Eng.	
Dual-Flow Lube (RE530107)	BD7353
Hyd. (RE174130)	BT8870-MPG
In-Line Hyd. Tank Breather (AT101565)	BF836 +
Trans. Spin-on (RE174130)	BT8870-MPG
Fuel/Water Separator Spin-on (RE532952)	BF9866-O
Cab Air (Fresh) (RE24619)	PA2666
Cab Air (Fresh, HvyDty.) (RE67829)	PA4644

JOHN DEERE Utility Vehicles	
AMT w/Kawasaki Eng.	
Lube	B33
Fuel	BF833-K2
CS Gator w/Kawasaki 8 HP Eng.	
Fuel (AM116304)	BF833 +
Radial Seal Air (M113621)	RS3715
CX Gator w/Kawasaki 10 HP Eng.	
Lube (AM107423)	B33
Fuel (AM116304)	BF833 +
Radial Seal Air (M113621)	RS3715
M-Gator (Military 6X4) w/Yanmar 3TN66C (18 HP) Diesel Eng.	
Lube (M806418)	B1400
Fuel (CH15553)	PF937
Radial Seal O. Air (M113621)	RS3715
Radial Seal I. Air (M123378)	RS3930
M-Gator A1 (Military 6X4), M-Gator A2 (Military 4X4) w/Yanmar 3TNV70 (20.8 HP) Diesel Eng.	
Lube (M806418)	B1400
Fuel (M801101)	PF981
Radial Seal O. Air (M113621)	RS3715
Radial Seal I. Air (M123378)	RS3930
TH 6x4 Gator w/Kawasaki FH601D Gas Eng.	
Lube (AM107423)	B33
In-Line Fuel (AM116304)	BF833 +
Radial Seal Air (M113621)	RS3715
TH 6x4 Gator w/Yanmar 3TNV70 Diesel Eng.	
Lube (M806418)	B1400
Fuel Ele. (M801101)	PF981
Radial Seal O. Air (M113621)	RS3715
Radial Seal I. Air (M123378)	RS3930
TS Gator w/Kawasaki Eng.	
Lube (AM107423)	B33
Fuel (AM116304)	BF833 +
Radial Seal Air (M113621)	RS3715
TX Turf Gator w/Kawasaki 10 HP Gas Eng.	
Lube (AM107423)	B33
Fuel (AM116304)	BF833 +

JOHN DEERE Utility Vehicles (cont'd.)	
TX Turf Gator w/Kawasaki 10 HP Gas Eng. (cont'd.)	
Radial Seal Air (M113621)	RS3715
Worksite Gator w/Yanmar 18 HP Diesel Eng.	
Lube (M806418)	B1400
Fuel (CH15553)	PF937
Radial Seal O. Air (M113621)	RS3715
Radial Seal I. Air (M123378)	RS3930
4x2 Gator, 4x2 Trail Gator, 6x4 Gator, 6x4 Trail Gator w/Kawasaki Gas Eng.	
Lube (AM107423)	B33
Fuel (AM116304)	BF833 +
O. Air (HvyDty.) (AM108243)	PA3472-FN
I. Air (HvyDty.) (M94734)	PA3565
Single Radial Seal Air (M113621)	RS3715
4x2 HPX Gator, 4x4 HPX Gator, 4x4 HPX Trail Gator w/Kawasaki 20 HP Eng.	
Lube (AM107423)	B33
Fuel (AM116304)	BF833 +
Radial Seal Air (M113621)	RS3715
4x2 HPX Gator, 4x4 HPX Gator w/Yanmar 3TNE68 Eng.	
2 3/4 In. Fuel (CH15553)	PF937
3 1/2 In. Fuel (M801101)	PF981
Radial Seal Air (M113621)	RS3715
6x4 Gator, 6x4 Trail Gator w/Yanmar 18 HP Eng.	
Lube (M806418)	B1400
Fuel (CH15553)	PF937
Radial Seal O. Air (M113621)	RS3715
Radial Seal I. Air (M123378)	RS3930
Single Radial Seal Air (M113621)	RS3715
O. Air (HvyDty.) (AM108243)	PA3472-FN
I. Air (HvyDty.) (M94734)	PA3565
AMT 600	
Fuel (AM116304)	BF833 +
Air (HvyDty.) (AM108243)	PA3472-FN
XUV Gator 620i w/Kawasaki FD620D Eng.	
Lube (AM107423)	B33
In-Line Fuel (AM117584)	BF9857
Radial Seal Air (M113621)	RS3715
AMT 622, AMT 626	
Lube (AM107423)	B33
Fuel (AM116304)	BF833 +
O. Air (HvyDty.) (AM108243)	PA3472-FN
I. Air (HvyDty.) (M94734)	PA3565
XUV Gator 625i w/Kawasaki 25 HP Eng.	
Lube (AM107423)	B33
In-Line Fuel (AM117584)	BF9857
Radial Seal O. Air (M113621)	RS3715
Radial Seal I. Air (If Equipped) (M123378)	RS3930
XUV 825i w/Chery 50 HP Eng.	
Lube (AM107423)	B33
In-Line Fuel (AM117584)	BF9857
Radial Seal O. Air (M113621)	RS3715
Radial Seal I. Air (If Equipped) (M123378)	RS3930
XUV 850D 4x4 w/Yanmar 3TNV70 Eng.	
Lube (M806418)	B1400
Fuel (M801101)	PF981
Radial Seal O. Air (M113621)	RS3715
Radial Seal I. Air (M123378)	RS3930
RSX 850i, RSX850i Sport, RSX 850i Trail w/839cc Eng.	
Lube (AM125424)	B7165
In-Line Fuel (AM117584)	BF9857
XUV 855D w/Yanmar 3TNV70 Eng.	
Lube (M806418)	B1400

JOHN DEERE Utility Vehicles (cont'd.)	
XUV 855D w/Yanmar 3TNV70 Eng. (cont'd.)	
Fuel (M801101)	PF981
Radial Seal O. Air (M113621)	RS3715
Radial Seal I. Air (M123378)	RS3930
1800 w/Kawasaki 18 HP Eng.	
Lube (AM107423)	B33
Trans. (AM39653)	BT8301
Fuel (AM116304)	BF833 +
Air (MIU11376)	PA4553
Foam Wrap for Above Air (M76076)	PA4187
ProGator 2020, ProGator 2020A w/Yanmar 3TG72 Gas Eng.	
Lube (M806418)	B1400
Hyd. (M131053)	BT8918
Fuel (AM876035)	BF840 84
Radial Seal O. Air (M113621)	RS3715
Radial Seal I. Air (M123378)	RS3930
ProGator 2030 w/Yanmar 3TNE74 Diesel Eng.	
Lube (M806418)	B1400
Hyd. (M131053)	BT8918
Fuel (CH15553)	PF937
Radial Seal O. Air (M113621)	RS3715
Radial Seal I. Air (M123378)	RS3930
ProGator 2030A w/Yanmar 1.1L Diesel Eng.	
Lube (M806418)	B1400
Hyd. (M131053)	BT8918
Fuel (M801101)	PF981
Radial Seal O. Air (M113621)	RS3715
Radial Seal I. Air (M123378)	RS3930

JOHN E. MITCHELL Vacuum Cleaners	
Magic-Vac Industrial Cleaners	
Air	PA1700

JOHNSON Marine Engines	
Reveler, Seasport II w/4-153 Eng.	
Lube Spin-on	B27
Reveler, Seasport II w/V6-225 Eng.	
Lube Spin-on	B39
Surfer w/V8-327 Eng.	
Lube	B6
Fuel	PF893 +
V6-225, V8-300	
Lube Spin-on	B9

JOHNSTON Sweepers	
605 Truck-Mounted Sweeper w/Perkins 1004-4 Eng.	
Lube	BT237
705 Jet-Vac Sweeper w/Perkins 1004-4T Eng.	
Lube	BT237
4000 Dumper w/Cummins ISB5.9 Eng.	
Lube	B7177

JONES MANUFACTURING Hay Mills	
Mighty Giant w/Cat 3406 Eng.	
Lube	B99 +
P. Fuel Ele.	[2] PF935
Fuel Spin-on	BF614 +
Mighty Giant w/Cat 3408 Eng.	
Lube	[2] B99 +
P. Fuel Ele.	[2] PF935
Fuel Spin-on	BF614 +
Mighty Giant Tub Grinder w/Cat 3456 Eng.	
Lube (1R0716)	B99 +

OFF-HIGHWAY

Check Original Equipment Numbers in Parentheses.
84 w/Hoses and Clamps, Use BF840-K1.

* See Product Guide for Variations of This Number.

JONES MANUFACTURING	
Hay Mills (cont'd.)	
Mighty Giant Tub Grinder w/Cat 3456 Eng. (cont'd.)	
Fuel Spin-on (1R0749)	BF7587 +
Mighty Giant w/Deutz BF6L913 Eng.	
Lube	B218
Single Fuel	BF988
Mighty Giant w/JD Eng.	
F-F Lube	[2] BT486
B-P Lube	B7577
Box-Style Fuel	[2] BF959
Box-Style Fuel/Water Separator	BF912
Coolant	BW5139

JOY	
Compressors, Mining Equipment	
Models w/Joy Hydraulic Filters	
Hyd. (1228337-20)	BT8304
Hyd. (1228337-21)	BT8304
HD Continuous Miner	
Hyd.	PT707-HD10 +
DPL1R Jumbo Drill	
Lube	BT292
Hyd.	BT839-10
Hyd. Tank	PT737-10
Fuel	BF972
AP2 Compressor w/GMC 12V-71 Eng.	
F-F Lube Ele.	[2] P20-HD +
B-P Lube Ele.	[2] P52
P. Fuel Sock (5574980)	F844-A
P. Fuel Ele. (5575032)	PF845
S. Fuel Ele.	PF846
EXTMF2 Drill	
Air (Don. P130747)	PA2484
MS2	
Hyd. (1139451)	PT439
WG9 Compressor	
Mason Jar Screw Neck B-P Lube (Michiana SA18417)	T303-M
WG9H Compressor	
Lube	P82
56BH, 58BH, 59BH w/GMC 6-71, 6-110 Engs.	
F-F Lube Ele.	P20-HD +
B-P Lube Ele.	P52
P. Fuel Sock	F916-C
S. Fuel Ele.	PF902
Air (58BH)	PA1630 +
75G, WK80H, WL80 w/Continental F140, F226 Engs.	
Eng. Lube	P40
Comp. Lube	PT82-HD +
WK80 Compressor w/M105 Buda Eng.	
Mason Jar Screw Neck B-P Lube	[2] T303-M
D100QP Compressor w/JD 4219D Eng.	
Lube Spin-on	BT259
Box-Style Fuel	BF909
D100S Compressor w/Ford 172D Eng.	
Lube	B2 +
Hyd.	BT839
Can-Type Fuel	BF825
Air	PA1916
RPV100 Compressor	
Lube	P40
Hyd.	P18-HD +
Comp. Air (1224813)	PA1916
RPV100G20 w/Continental Eng.	
Lube	P40
Comp. Lube	P18-HD +

JOY	
Compressors, Mining Equipment (cont'd.)	
RPV100G20 w/Continental Eng. (cont'd.)	
Comp. Air (1224813)	PA1916
101 Compressor w/Air Maze Hsg.	
Air (UD080-4001-07)	PA1949
WN102 Compressor w/GMC 6-71 Eng.	
F-F Lube Ele.	P20-HD +
B-P Lube Ele.	P52
P. Fuel Sock	F916-C
S. Fuel Ele.	PF902
Air	PA1630-2 +
125 Compressor	
Air	PA1653
D125QP Compressor w/JD 4219 Eng.	
Lube Spin-on	BT259
Box-Style Fuel	BF909
RP125G Compressor w/Continental FA162 Eng.	
Lube	P40
Comp. Lube	PT82-HD +
D150QP, 150S, G150V, G150VQ Compressors w/JD 4219 Eng.	
Eng. Lube	BT259
Box-Style Fuel	BF909
RPV160G21 w/Continental Eng.	
Lube	P40
Comp. Lube	P18-HD +
Comp. Air (1224813)	PA1916
RPS175D20 w/Hercules D2300 Eng.	
Lube	P41
Comp. Lube	P18-HD +
RPS175G20 w/Continental F227 Eng.	
Lube	P40
Comp. Lube	P18-HD +
D185Q Generator w/JD 4024TF Eng.	
Lube (RE518977)	B7306
Fuel/Water Separator (RE508202)	BF7904-D
D185QP, 185S, G185S, G185SQ Compressors w/JD 4219 Eng.	
Eng. Lube	BT259
Hyd. (190052012)	BT8445
Box-Style Fuel	BF909
Air (1224813)	PA1916
D185S w/JD 4219D Eng.	
Lube Spin-on	BT259
Hyd. (190052012)	BT8445
Box-Style Fuel	BF909
Air (1224813)	PA1916
D210Q Light Stand w/JD 4045 PowerTech Eng.	
Lube	B7125
Fuel	BF7675-D
250 Compressor	
Air	PA1934
RP250D Compressor w/Hercules DD339 Eng.	
6 3/4 In. Lube Ele.	P60
9 1/16 In. F-F Lube Ele.	P20-HD +
Comp. Lube	PT82-HD +
P. Fuel (180261B)	PF809
S. Fuel (147363A)	PF906
S. Fuel (180265B)	PF810
RP250D31 Compressor w/Hercules D3400, G3400 Engs.	
Lube	P41
Comp. Lube	P18-HD +
S. Fuel (Diesel)	PF906
RP250G Compressor w/Hercules GO339 Eng.	
F-F Lube	P60
B-P Lube	P41

JOY	
Compressors, Mining Equipment (cont'd.)	
RP250G Compressor w/Hercules GO339 Eng. (cont'd.)	
Comp. Lube	PT82-HD +
RP260 w/Perkins 3314 Eng.	
Air	PA1934
D275QP Compressor w/JD 4276T Eng.	
Eng. Lube	BT259
Comp. Lube	BT287
Box-Style Fuel	BF909
O. Air (Don. P124861)	PA2518 +
I. Air (Don. P124860)	PA2519
300S Compressor w/JD 4276T Eng.	
Lube Spin-on	BT259
Box-Style Fuel	BF909
RP315 Compressor w/IHC UD525 Eng.	
Lube	[2] PT86-HD +
Comp. Lube	PT82-HD +
Fuel Ele.	[2] PF225
RP365D Compressor w/GMC 4-71 Eng.	
F-F Lube Ele.	P20-HD +
B-P Lube Ele.	P52
Comp. Lube	P194-HD +
P. Fuel Sock	F916-C
S. Fuel Ele.	PF902
RP365D30 Compressor w/GMC 4-53 Eng.	
F-F Lube Ele.	P20-HD +
P. Fuel Sock	F916-C
S. Fuel Ele.	PF902
450S w/Cat 3304T Eng.	
Lube Spin-on	B7600 +
Fuel Spin-on	BF970
Opt. Box-Style Fuel/Water Separator	BF912
D450QP Compressor w/Cat 3208 Eng.	
Fuel Spin-on	BF970
Box-Style Fuel/Water Separator	BF912
D450S Compressor w/Detroit Diesel 4-71 Eng.	
Eng. Lube Spin-on	B95 +
P. Fuel Spin-on	BF592
S. Fuel Spin-on	BF593
TM500 Blast Hole Driller	
Mason Jar Screw Neck B-P Lube	T300-M
D600QP Compressor w/Cummins V8 Eng.	
F-F Eng. Lube Spin-on	B196 +
B-P Lube Ele.	C704-L +
Fuel Spin-on	[2] BF957-D +
Coolant Spin-on	BW5073
RP600D, RPS600 Compressors w/GMC 6-71 Engs.	
F-F Lube Ele.	P20-HD +
B-P Lube Ele.	P52
Comp. Lube	P194-HD +
P. Fuel Sock	F916-C
S. Fuel Ele.	PF902
Air (1225129)	PA1864-FN +
Air (1224040)	PA1768
RCS610-A4, TA610	
Air (3661118)	PA2584 OBS
RP630 Compressor w/IHC UD24 Eng.	
Lube (S/N 501-2147)	[3] PT72
Lube (S/N 2148-up)	[3] PT79
Fuel Ele.	[2] PF225
RPS650	
Air (3606283-21)	PA2455
RCS720-AN4	
Air (3661118)	PA2584 OBS

Check Original Equipment Numbers in Parentheses.
OBS Obsolete. Availability Limited to Dealer Stock.

+ See Product Guide for Variations of This Number.

JOY	
Compressors, Mining Equipment (cont'd.)	
750 Compressor w/Air Maze Hsg.	
Air (201811-826)	PA1952
Air (CD1626-001-826)	PA1953
RPS750D20 Compressor w/Cat D333T Eng.	
Lube	PT670 +
Comp. Lube	P194-HD +
Fuel Ele.	PF824
Fuel Spin-on	BF970
RPQ800, RPS850	
Air (3606283-21)	PA2455
RPS850 w/Cat 3306T Eng.	
Lube Spin-on	B7600 +
Opt. P. Fuel Ele.	PF935
Fuel Spin-on	BF970
Opt. Box-Style Fuel/Water Separator	BF912
900 Compressor w/Buda BD77 Eng.	
Lube	P40
Air (Air Maze 200334-826)	PA1768
D900QH Generator w/Cat 3306 Eng.	
Lube	B7600 +
Fuel	BF7633 +
Coolant	BW5139
RP900 Compressor w/Cummins NRT06 Eng.	
F-F Lube Bag	P996
F-F Lube Ele.	P999-HD +
F-F Lube Spin-on	B196 +
B-P Lube Ele.	C750-E +
Comp. Lube	P194-HD +
Turbocharger	BT112
4 3/8 In. Fuel Spin-on	BF948 +
5 3/4 In. Fuel Spin-on	BF957 +
11 7/32 In. Fuel Spin-on	BF596 +
Fuel/Water Separator	BF1212 +
Breather Ele. (w/Turbo) (255963)	PA643
Breather Ele. (w/o Turbo) (256837)	PA1627
RP900 Compressor w/GMC 6-110 Eng.	
F-F Lube Ele.	P20-HD +
B-P Lube Ele.	P52
Comp. Lube	P194-HD +
P. Fuel Sock	F916-C
7 13/16 In. S. Fuel Ele.	PF902
RP900D20, RP900D30, RP900D40 w/GMC Eng.	
Lube	P20-HD +
Comp. Lube (RP900D30)	P194-HD +
P. Fuel Ele.	PF845
S. Fuel Ele.	PF902
RPS1050 w/GMC 8V-71 Eng.	
F-F Lube Ele.	P20-HD +
P. Fuel Ele.	PF845
S. Fuel Ele.	PF902
RP1200, RPS1200 w/GMC 12V-71 Eng.	
F-F Lube Ele.	[2] P20-HD +
Comp. Lube	P194-HD +
P. Fuel Sock	F844-A
S. Fuel Ele.	PF846
RPS1200 w/Cat Eng.	
Lube	PT88-HD +
Comp. Lube	P194-HD +
Fuel Ele.	PF823 +
Air (4L9853)	PA1629-S
Air (5L1203)	PA1631-S
RPS1300 w/Cat 3406 Eng.	
Lube Spin-on	B99 +
Opt. P. Fuel Ele.	PF935
Fuel Spin-on	BF614 +
Air (Don. P107702)	PA1847-FN
Air (Don. P119372)	PA1880

JOY	
Compressors, Mining Equipment (cont'd.)	
RPS1300 w/GMC 8V-92T Eng.	
F-F Lube Ele.	P20-HD +
P. Fuel Spin-on	BF5800 +
S. Fuel Spin-on	BF5810 +
RPS1600, RPS1750 w/GMC 12V-71 Eng.	
F-F Lube Ele.	[2] P20-HD +
8 5/16 In. P. Fuel Ele.	PF845
9 In. P. Fuel Sock	F844-A
S. Fuel Ele.	PF846
Air (Don. P107702)	PA1847-FN
Air (Don. P119372)	PA1880

KAELEBLE	
Engines	
Models w/Bosch Fuel Filter	
Fuel Ele. (40600169)	PF231
GN110S, GN110V, GN115S, GN115V	
Lube	P52
GN130A	
Lube	P116
GN130S, GO130S	
Lube	P52

KAELEBLE	
Equipment	
SL14B Loader w/M.A.N. D0826 Eng.	
Fuel	BF587-D +
SL16 Loader w/M.A.N. Eng.	
Air Dryer (1907612)	BA5374
KV25N Dump Truck w/Deutz F10L413 Eng.	
Lube	[2] B236 +
SL28 w/Mercedes-Benz OM501LA Eng.	
F-F Lube	P7192
Air Dryer (1907612)	BA5374
PR125	
Lube	P52
LR410, LR410S, PR410, PR410S	
Lube (40600226)	P235
PR600T	
S. Fuel Ele.	PF231
RP610	
Lube	P235
RP661T	
S. Fuel Ele.	PF231
SL1450, SL1451	
Lube	P235

KAESER	
Compressors	
M20 w/Kubota D722 Eng.	
Lube (70000-15241)	B179
Mobilair M22 w/Kubota D905 Eng.	
Lube	B179
M26, M30 w/Kubota D1105-B Eng.	
Lube (16271-32090)	B161-S
M43 w/Kubota V1505-T Eng.	
Lube (16271-32090)	B161-S
Mobilair M52 w/JD 3029 Eng.	
Lube	BT259
Fuel	BF7673-D
Mobilair M76 w/Deutz BF4L1011 Eng.	
Lube	B178
Fuel	BF790
Fuel (w/Drain)	BF587-D +

KAESER	
Compressors (cont'd.)	
135 w/Deutz F3L1011F Eng.	
Lube	B178
Fuel	BF790
Fuel (w/Drain)	BF587-D +
185 w/JD 2.9L Diesel Eng.	
Lube (6.1981.0/A1)	B7143
Hyd.	[3] BT351

KALMAR	
Lift Trucks	
DC13-6EC5 w/Volvo TD630 Eng.	
B-P Lube (9231100057)	B7577
Hyd. (9231100078)	PT676
DCD90-6, DCD100-6, DCD100-12, DCD120-6, DCD120-12, DCD136-6, DCD150-12, DCD160-6, DCD160-9, DCD160-12, DCD180-6 w/Cummins 6BTA5.9 Eng.	
Lube	BT339 +
Hyd. Breather (920130002)	BT371-10
Trans. (9210970001)	PT549
P. Fuel/Water Separator	BF1280 +
S. Fuel	BF788
O. Air (9234680054)	PA3855-FN
I. Air (9231100142)	PA3847
DCD90-6, DCD100-6, DCD100-12, DCD120-6, DCD120-12, DCD136-6, DCD150-12, DCD160-6, DCD160-9, DCD160-12, DCD180-6 w/Perkins 1006-60 Eng.	
Lube	BT237
DCD136-6 w/Cummins 6C8.3 Eng.	
F-F Lube	B205
Dual-Flow Lube	BD324
P. Fuel/Water Separator	BF1280 +
S. Fuel	BF788
C140, C160 w/Perkins G4.236 Eng.	
5 9/32 In. Lube	BT216
7 1/8 In. Lube	BT237
C140, C160 w/Perkins 1004-4 Eng.	
Lube	BT237
DCD200-12, DCD250-12, DCD280-12, DCD320-9, DCD320-12 w/Cummins 6CT8.3 Eng.	
Dual-Flow Lube	BD103 +
P. Fuel/Water Separator	BF1280 +
S. Fuel	BF788
DCD370-12, DCD420-12, DCD450-12, DCD500-12 w/Cummins M11 Eng.	
Dual-Flow Lube	BD103 +
Fuel/Water Separator	BF1259
DRD420, DRD450 w/Volvo-Penta Eng.	
Radial Seal O. Air (9231100588)	RS3870 +
Radial Seal O. Air (9231100578)	RS3745
Radial Seal I. Air (9231100577)	RS3744
DC4160 w/Volvo TWD1030 Eng.	
Hyd. (9231100078)	PT676
Hyd. (Brake) (920090001)	BT351
O. Air (9234680055)	PA2840
KALMAR AC	
Lift Trucks	
BX Series w/Nissan H25 Eng.	
Lube Spin-on	B113
BX Series w/Yanmar 4D94E Eng.	
Lube	B1421
Fuel	BF7534
P80 w/Nissan Eng.	
Lube (15208-01B02)	B7049
Air (Don. P122510)	PA5410-FN

OFF-HIGHWAY

Check Original Equipment Numbers in Parentheses.

* See Product Guide for Variations of This Number.

KALMAR AC Lift Trucks (cont'd.)	
P100 w/Nissan Eng. Lube (15208-W1106)	B120
P155DX w/Komatsu 6D102E Eng. Lube	BT339 +
P180DX w/Komatsu S6D102E Eng. Lube	BT339 +
P220EX, P250EX w/Isuzu 6BG1T Eng. Fuel	BF7602
P300EX, P330EX, P350EX w/Isuzu 6BG1T Eng. Fuel	BF7602

KAMA Tractors	
TS254C w/25 HP Eng. Lube (JX0707)	B7453

KANGO Saws	
K1000 Air (2308)	PA4751 OBS

KATO Cranes	
CR80 w/Isuzu 4JB1 Eng. Lube Spin-on	B109
Fuel Spin-on	BF954
CR250 w/Mitsubishi 6D16-TE1 Eng. Fuel	BF720
NK250E, NK350E, NK500E w/Mitsubishi 6D22 Eng. Lube	P7000 KIT
Fuel	BF798
KR300 w/Mitsubishi 6D16T Eng. Fuel	BF720

KATO Excavators	
HD180G w/Mitsubishi Eng. Lube (ME014833)	B7189
Return Hyd. (689-34401001)	BT260-10
Fuel (ME006066)	BF7552
Air (Don. P118160)	PA1681-FN +
HD307 w/Isuzu 4JB1 Eng. Hyd. (6598903)	BT8861
Fuel (8-94414-796-1)	BF7648
Air (8-94156-052-0)	PA2712

HD350 w/Perkins 4-236, 4-248 Engs. Lube Ele.	PT29
Can-Type Fuel	BF825
Air (S/N 2051-up) (Don. P118160)	PA1681-FN +
HD350G w/Mitsubishi Eng. Lube Ele. (ME021074)	P7021
Air (Don. P118160)	PA1681-FN +

HD350G w/Perkins 6-354 Eng. Lube Ele.	PT12
Can-Type Fuel	BF825
Air (Don. P118160)	PA1681-FN +

HD400G w/Mitsubishi Eng. Lube Ele. (ME021074)	P7021
Air (Don. P118160)	PA1681-FN +

HD400GS w/Mitsubishi Eng. Lube Ele. (ME021074)	P7021
Fuel Ele. (ME023835)	P7103
Fuel Spin-on (ME016823)	BF792
Air (Don. P118160)	PA1681-FN +

HD400SE, HD450SE, HD450SE-II w/Mitsubishi 6D14C Eng. Lube Ele. (ME034611)	P249
--	------

KATO Excavators (cont'd.)	
HD400SE, HD450SE, HD450SE-II w/Mitsubishi 6D14C Eng. (cont'd.) Fuel Spin-on (ME035829)	BF720
Air (Don. P118159)	PA1636-FN +
HD512 w/Mitsubishi 4D34T Eng. Hyd. (6598903)	BT8861
Air (30830-11200)	PA1681-FN +
HD550 w/Perkins 6-354 Eng. Lube Ele.	PT12
Can-Type Fuel	BF825
Air (Don. P118160)	PA1681-FN +

HD550GS w/Mitsubishi 6DS70C Eng. Lube Ele. (ME021074)	P7021
Return Hyd. (689-38210011)	PT9162
Hyd. Tank (689-35703032)	BT8919
Fuel (ME023835)	P7103
Air (Don. P118160)	PA1681-FN +

HD550SE w/Mitsubishi 6D14C Eng. Lube Ele. (ME034481)	P7021
Return Hyd. (689-38210011)	PT9162
Hyd. Tank (689-35703032)	BT8919
Fuel Spin-on (ME015254)	BF720
Air (Don. P118159)	PA1636-FN +

HD550SE-II w/Mitsubishi 6D14C Eng. Lube Ele. (ME034611)	P249
Return Hyd. (689-38210011)	PT9162
Hyd. Tank (689-35703032)	BT8919
Fuel Spin-on (ME015254)	BF720
Air (Don. P118159)	PA1636-FN +

HD550SE-V w/Mitsubishi 6D31T Eng. F-F Lube Spin-on (ME088519)	B75
B-P Lube Spin-on (ME014838)	BT338
Hyd. Tank (689-35703032)	BT8919
Fuel Spin-on (ME015254)	BF720
O. Air (Don. P118166)	PA1902-FN +
I. Air (Don. P119375)	PA1912

HD550SE-VII w/Mitsubishi 6D31T Eng. Lube Spin-on (ME088532)	B7121
Hyd. Tank (689-35703032)	BT8919
Fuel Spin-on (ME015254)	BF720
O. Air (Don. P118166)	PA1902-FN +
I. Air (Don. P119375)	PA1912

HD650SE w/Mitsubishi 6D14C Eng. Lube Ele. (ME034611)	P249
Return Hyd. (689-38210011)	PT9162
Hyd. Tank (689-35703032)	BT8919
Fuel Ele. (ME036479)	PF7758
Air (Don. P118159)	PA1636-FN +

HD700 w/Mitsubishi 6D34T Eng. Hyd. (6598903)	BT8861
Air (30830-11200)	PA1681-FN +

HD700G w/Mitsubishi 6D11 Eng. Lube Ele. (ME034481)	P7021
Return Hyd. (689-38210011)	PT9162
Hyd. Tank (689-35703032)	BT8919
Fuel Ele. (ME036479)	PF7758
Air (Don. P118159)	PA1636-FN +

HD700SE-II w/Mitsubishi 6D14C Eng. Lube Ele. (ME034611)	P249
Hyd. Tank (689-35703032)	BT8919
Fuel Spin-on (ME015254)	BF720
Air (Don. P118159)	PA1636-FN +

HD700SEV, HS700SEV-II w/Mitsubishi 6D31T Eng. F-F Lube Spin-on (ME088519)	B75
B-P Lube Spin-on (ME014838)	BT338
Hyd. Tank (689-35703032)	BT8919
Fuel Spin-on (ME015254)	BF720

KATO Excavators (cont'd.)	
HD700SEV, HS700SEV-II w/Mitsubishi 6D31T Eng. (cont'd.) O. Air (Don. P118166)	PA1902-FN +
I. Air (Don. P119375)	PA1912
HD750 w/Cummins C160 Eng. O. Air (Don. P118166)	PA1902-FN +
I. Air (Don. P119375)	PA1912
HD750 w/Detroit Diesel 4-71 Eng. Lube	P20-HD +
Fuel Ele.	PF916
O. Air (Don. P118166)	PA1902-FN +
I. Air (Don. P119375)	PA1912

HD750B w/Mitsubishi 6D11, 6D15 Engs. Lube (ME034481)	P7021
Return Hyd. (689-38210011)	PT9162
Hyd. Tank (689-35703032)	BT8919
Fuel Ele. (ME036479)	PF7758
Air (Don. P118159)	PA1636-FN +

HD750G w/Mitsubishi 6BD10C Eng. Hyd. Tank (689-35703032)	BT8919
Fuel Ele. (ME971550)	PF7592
Air (Don. P118159)	PA1636-FN +

HD770SE w/Mitsubishi 6D15 Eng. Lube (To S/N 2558) (ME034481)	P7021
Lube (S/N 2558-up) (ME034611)	P249
Return Hyd. (689-38210011)	[2] PT9162
Hyd. Tank (689-35703032)	BT8919
Fuel (To S/N 2558) (ME036479)	PF7758
Fuel Spin-on (S/N 2558-up) (ME015254)	BF720
Air (Don. P118159)	PA1636-FN +

HD770SE-II w/Mitsubishi 6D14CT Eng. Lube (ME034611)	P249
Hyd. Tank (689-35703032)	BT8919
Fuel Spin-on (ME015254)	BF720
Air (Don. P118159)	PA1636-FN +

HD850G w/Mitsubishi 6D10C Eng. Return Hyd. (689-38210011)	[2] PT9162
Hyd. Tank (689-35703032)	BT8919
Fuel Ele. (ME971550)	PF7592
Air (Don. P118159)	PA1636-FN +

HD850G w/Mitsubishi 6D22C Eng. Lube (ME064356)	P7000 KIT
Return Hyd. (689-38210011)	PT9162
Hyd. Tank (689-35703032)	BT8919
Fuel Ele. (ME971550)	PF7592
Air (Don. P117439)	PA1884 40

HD880SE w/Mitsubishi 6D22C Eng. Lube (ME064356)	P7000 KIT
Return Hyd. (689-38210011)	[2] PT9162
Hyd. Tank (689-35703032)	BT8919
Fuel Ele. (ME971550)	PF7592
Fuel (ME036479)	PF7758
O. Air (Don. P118166)	PA1902-FN +
I. Air (Don. P119375)	PA1912
Single Air (Don. P117439)	PA1884 40

HD880SE-II w/Mitsubishi 6D14CT Eng. Lube Ele. (ME034611)	P249
Hyd. Tank (689-35703032)	BT8919
Fuel Spin-on (ME015254)	BF720
O. Air (Don. P118166)	PA1902-FN +
I. Air (Don. P119375)	PA1912

HD900SE-V, HD900SE-VII w/Mitsubishi 6D15T Eng. Lube Ele. (ME034611)	P249
Dual-Flow Lube Spin-on (ME074013)	BD1403
Hyd. Tank (689-35703032)	BT8919
Fuel Spin-on (ME015254)	BF720

Check Original Equipment Numbers in Parentheses.

⁴⁰ Extreme Performance Version Available.

* See Product Guide for Variations of This Number.

OBS Obsolete. Availability Limited to Dealer Stock.

KATO	
Excavators (cont'd.)	
HD900SE-V, HD900SE-VII w/Mitsubishi 6D15T Eng. (cont'd.)	
O. Air (Don. P118166)	PA1902-FN +
I. Air (Don. P119375)	PA1912
HD1023 w/Mitsubishi 6D16T Eng.	
Lube Ele. (ME034611)	P249
Dual-Flow Lube Spin-on (ME074013)	BD1403
Hyd. Tank (689-35703032)	BT8919
Fuel Spin-on (ME015254)	BF720
O. Air (Don. P118166)	PA1902-FN +
I. Air (Don. P119375)	PA1912
HD1100, HD1100G w/Cummins Eng.	
F-F Lube Ele.	PT146
B-P Lube Ele.	C750-E +
Fuel Ele.	PF116
Air (Don. P117439)	PA1884 40
Some Coolant Spin-on.	BW5137
HD1200G w/Mitsubishi 6D20C Eng.	
Lube Ele. (ME064356)	P7000 KIT
Hyd. Tank (689-35703032)	BT8919
Fuel Ele. (ME971550)	PF7592
Air (Don. P117439)	PA1884 40
HD1200G, HD1220SE, HD1220SE-II w/Mitsubishi 6D22C Eng.	
Lube Ele. (ME064356)	P7000 KIT
Hyd. Tank (689-35703032)	BT8919
Fuel Ele. (ME971550)	PF7592
Fuel Spin-on (ME056670)	BF7993
O. Air (Don. P118166)	PA1902-FN +
I. Air (Don. P119375)	PA1912
Coolant.	BW5137
HD1250SE-V w/Mitsubishi 6D22T Eng.	
Lube Ele. (ME064356)	P7000 KIT
Hyd. Tank (689-35703032)	BT8919
Fuel Spin-on (ME056670)	BF7993
O. Air (Don. P117439)	PA1884 40
I. Air (Don. P119374)	PA1911
HD1500G w/Cummins Eng.	
F-F Lube Ele.	PT146
B-P Lube Ele.	C750-E +
Fuel Ele.	PF116
Air (Don. P117439)	PA1884 40
Some Coolant Spin-on.	BW5137
HD1800G w/Cummins Eng.	
F-F Lube Ele.	PT146
B-P Lube Ele.	C750-E +
Fuel Ele.	PF116
Air (Don. P117439)	PA1884 40
Some Coolant Spin-on.	BW5137
HD1880SE, HD1880SE-II w/Mitsubishi 8DC81C Eng.	
Lube Ele. (ME064356)	P7000 KIT
O. Air (Don. P117437)	PA1885 40
I. Air (Don. P119373)	PA1893
HD2500SE w/Mitsubishi 8DC91CT Eng.	
Lube Ele. (ME064356)	P7000 KIT
Hyd. Tank (689-34401001)	BT260-10
Fuel (ME056280)	BF798
O. Air (Don. P117443)	PA1846 +
I. Air (Don. P119372)	PA1880

KATOLIGHT CORP.	
Generator Sets	
D1700, D2300 w/Hercules Eng.	
Lube.	P73
2 13/16 In. Can-Type Fuel (266537)	BF825
3 13/16 In. Can-Type Fuel (266526)	BF874

KATOLIGHT CORP.	
Generator Sets (cont'd.)	
D3000, D3400 w/Hercules Eng.	
Lube.	P60
2 13/16 In. Can-Type Fuel (266537)	BF825
3 13/16 In. Can-Type Fuel	BF874

KAWASAKI	
ATVs	
Models w/Spin-on Lube Filters	
Lube (16097-1063)	B1400
Lube (16097-1072)	B1400
Lube (16097-0003)	B1400
Lube (16097-0004)	B1400
KVF300 Prairie 300, KVF300 Prairie 300 4X4	
Lube Spin-on (16097-0004)	B1400
KVF360 Prairie 360, KVF360 Prairie 360 4X4 Series	
Lube Spin-on (16097-0004)	B1400
KLF400 Bayou 400 4X4	
Lube Spin-on (16097-0004)	B1400
KVF400 Prairie 400, KVF400 Prairie 400 4X4	
Lube (16097-0004)	B1400
KSF450 KFX450R	
Lube Ele. (52010-1053)	P7132
KVF650 Prairie 650 4X4	
Lube Spin-on (16097-0004)	B1400
KVF650 Brute Force 650 4X4, KVF650 Brute Force 650 4X4 Hardwoods Green HD	
Lube Spin-on (16097-0004)	B1400
KVF650 Brute Force 4X4i, KVF650 Brute Force 4X4i Hardwoods Green HD	
Lube Spin-on (16097-0004)	B1400
KSV700 KFX700	
Lube Spin-on (16097-0004)	B1400
Fuel (49019-1055)	BF7686
KVF700 Prairie 700 4X4 Series	
Lube Spin-on (16097-0004)	B1400
KVF750 Brute Force 750 4X4i Series	
Lube Spin-on (16097-0004)	B1400

KAWASAKI	
Engines	
FE400D	
Lube (49065-2071)	B33
FH430V	
Lube (49065-2078)	B33
FH641V	
Lube (49065-2078)	B33
O. Air (11013-7020)	RS3704
I. Air (11013-7019)	RS3705
FH721V	
Lube (49065-2078)	B33
O. Air (11013-7020)	RS3704
I. Air (11013-7019)	RS3705
FD750D	
Lube (49065-2071)	B33
Fuel (49019-1055)	BF7686
O. Air (11013-7020)	RS3704
I. Air (11013-7019)	RS3705
FH770D	
Lube (49065-2078)	B33

KAWASAKI	
Lift Trucks	
60 K-Lift w/Cummins 6B5.9 Eng.	
Lube.	BT7349

KAWASAKI	
Loaders	
50ZIV, 50ZIV-2 w/Cummins B3.9 Eng.	
Lube.	BT427
P. Fuel.	BF1280 +
S. Fuel.	BF788
Radial Seal O. Air (30981-70410)	RS3544
Radial Seal I. Air (30981-70460)	RS3545
50ZV w/Cummins B4.5T Eng.	
Lube.	BT427
Trans. (ZZP171298)	BT8850-MPG
In-Line Fuel (Fleetguard FF5079)	BF1173
Fuel/Water Separator (Fleetguard FS19608)	BF1356
Radial Seal O. Air (30981-70410)	RS3544
Radial Seal I. Air (30981-70460)	RS3545
KSS50Z w/Mitsui-Deutz F4L912 Eng.	
Lube.	BT292
Fuel.	BF988
60Z w/Cummins 5.9L Eng.	
Lube.	BT339 +
P. Fuel/Water Separator	BF1280 +
S. Fuel.	BF788
O. Air (ZZP181191)	PA2784
I. Air (ZZP522452)	PA3578
60Z w/Isuzu Eng.	
Lube Ele. (Fleetguard LF3319)	P723
Fuel Ele. (Fleetguard FF5029)	PF311
O. Air (ZZP181059)	PA2418-FN +
I. Air (Don. P112212)	PA2305
60ZIII w/Isuzu 6BD1 Eng.	
Fuel (1-13240-068-0)	BF7602
O. Air (30981-70110)	PA2418-FN +
I. Air (30981-70050)	PA2305
60ZIV, 60ZIV-2 w/Cummins 6B5.9 Eng.	
Lube.	BT339 +
Fuel.	BF788
Fuel/Water Separator.	BF1280 +
O. Air (30981-70380)	PA2784
I. Air (30981-70390)	PA3578
60ZIV w/Isuzu 6BD1 Eng.	
Fuel (1-13240-068-0)	BF7602
O. Air (30981-70110)	PA2418-FN +
I. Air (30981-70050)	PA2305
60ZV w/Isuzu BB-6BG1T Eng.	
Lube (YZ1132402321)	B7217
Trans. (ZZP171298)	BT8850-MPG
Fuel (YZ1132400791)	BF7602
O. Air (30981-70380)	PA2784
I. Air (30981-70390)	PA3578
KSS60Z w/Isuzu 6BB1 Eng.	
Lube Ele.	P723
Fuel Ele.	PF311
O. Air (YYP101234)	PA1636-FN +
I. Air (YYP112212)	PA2305
65TMV w/Cummins 6BTA5.9 Eng.	
Lube.	BT7349
Trans. (Don. P171298)	BT8850-MPG
Fuel.	BF788
Fuel/Water Separator.	BF1280 +
O. Air (30981-70360)	LL2688 +
I. Air (30981-70370)	PA2621
65ZB w/Isuzu 6BD1 Eng.	
Lube Ele. (Fleetguard LF3319)	P723
Fuel Ele. (Fleetguard FF5029)	PF311
Air (Don. P181045)	PA1636-FN +
65ZII w/Isuzu 6BG1 Eng.	
Lube Ele.	P723
Trans. Ele. (49060-70010)	PT8338

OFF-HIGHWAY

Check Original Equipment Numbers in Parentheses.
40 Extreme Performance Version Available.

* See Product Guide for Variations of This Number.

KAWASAKI Loaders (cont'd.)	
65ZII w/Isuzu 6BG1 Eng. (cont'd.)	
Fuel Ele.	PF311
O. Air (YYP108668)	PA1902-FN +
I. Air (YYP108674)	PA1912
65ZIII w/Isuzu 6BG1 Eng.	
Lube Spin-on.	B205
Fuel Spin-on (Fleetguard FF5108)	BF7602
O. Air (30980-70070)	PA2784
65ZIV, 65ZIV-2 w/Cummins B5.9 Eng.	
Lube.	BT339 +
Trans. (ZZP171298)	BT8850-MPG
In-Line Fuel.	BF1173
S. Fuel.	BF788
Fuel/Water Separator.	BF1280 +
O. Air (30981-70380)	PA2784
I. Air (30981-70390)	PA3578
65ZIV w/Isuzu 6BG1 Eng.	
Trans. (ZZP171298)	BT8850-MPG
Fuel Spin-on (Fleetguard FF5108)	BF7602
O. Air (30981-70380)	PA2784
I. Air (30981-70390)	PA3578
65ZV w/Cummins 6BTAA5.9 Eng.	
Lube.	BT7349
Trans. (ZZP171298)	BT8850-MPG
S. Fuel.	BF788
Fuel/Water Separator.	BF1280 +
O. Air (30981-70360)	LL2688 +
I. Air (30981-70370)	PA2621
KSS65Z w/Isuzu 6BD1 Eng.	
Lube Ele.	P723
Fuel Ele.	PF311
KSS65Z w/Isuzu DA640 Eng.	
Air.	PA1636-FN +
KSS65ZB w/Isuzu 6BD1 Eng.	
Air.	PA1636-FN +
70BC w/Cummins V504 Eng.	
F-F Lube (Fleetguard LF734)	B205
B-P Lube (Fleetguard LF777)	B7577
Fuel (Fleetguard FF105-D)	BF957-D +
O. Air (Don. P181064)	PA1902-FN +
I. Air (Don. P119375)	PA1912
Coolant (Fleetguard WF2072)	BW5072
70D w/Isuzu 6BD1 Eng.	
Lube Ele. (1-87810-075-1)	P723
Fuel Ele. (9-88511-191-1)	PF311
O. Air (Don. P181064)	PA1902-FN +
I. Air (Don. P119375)	PA1912
70DC w/Cummins V504 Eng.	
F-F Lube (Fleetguard LF734)	B205
B-P Lube (Fleetguard LF777)	B7577
Fuel (Fleetguard FF105-D)	BF957-D +
O. Air (Don. P181064)	PA1902-FN +
I. Air (Don. P119375)	PA1912
Coolant (Fleetguard WF2072)	BW5072
70ZII, 70ZIII w/Cummins 6BTA5.9 Eng.	
Lube.	BT339 +
Hyd. (40338-20020)	PT397
Trans. Ele. (49060-70010)	PT8338
P. Fuel/Water Separator.	BF1280 +
S. Fuel.	BF788
O. Air (30980-70060)	PA2688 +
I. Air (30980-70050)	PA2621
70ZIV, 70ZIV-2 w/Cummins 6B5.9, 6BT5.9 Engs.	
Lube.	BT339 +
Trans. Ele. (ZZP171298)	BT8850-MPG
In-Line Fuel.	BF1173
P. Fuel/Water Separator.	BF1280 +

KAWASAKI Loaders (cont'd.)	
70ZIV, 70ZIV-2 w/Cummins 6B5.9, 6BT5.9 Engs. (cont'd.)	
S. Fuel.	BF788
O. Air (30981-70360)	LL2688 +
I. Air (30981-70370)	PA2621
70ZV w/Cummins QSB5.9 Eng.	
Lube (3937736)	B7177
Trans. (ZZP171298)	BT8850-MPG
Fuel (Fleetguard FF5421)	BF7966
Fuel/Water Separator (3973233)	BF1385-SPS
O. Air (30981-70360)	LL2688 +
I. Air (30981-70370)	PA2621
KSS70BC w/Cummins V504 Eng.	
F-F Lube Spin-on.	B205
B-P Lube Spin-on.	B7577
Fuel Spin-on.	[2] BF957-D +
O. Air.	PA1902-FN +
I. Air.	PA1912
Coolant.	BW5071
KSS70C w/Cummins V504 Eng.	
F-F Lube Ele.	P998
B-P Lube Ele.	C704-L +
Fuel Spin-on.	[2] BF957-D +
O. Air.	PA1902-FN +
I. Air.	PA1912
Coolant.	BW5071
KSS70D w/Cummins V504 Eng.	
F-F Lube Spin-on.	B205
B-P Lube Spin-on.	B7577
Fuel Spin-on.	BF957 +
O. Air (YYP108668)	PA1902-FN +
I. Air (YYP108674)	PA1912
Coolant.	BW5070
KSS70D w/Isuzu 6BD1T Eng.	
Lube Ele.	P723
Fuel Ele.	PF311
O. Air (YYP108668)	PA1902-FN +
I. Air (YYP108674)	PA1912
80ZII w/Cummins V504 Eng. (S/N 0101-0383)	
F-F Lube Spin-on.	B205
B-P Lube Spin-on.	B7577
Fuel.	BF957-D +
O. Air (Don. P181080)	PA2779 +
I. Air (Don. P127315)	PA2545
Coolant (Fleetguard WF2072)	BW5072
80ZII w/Cummins 6CT8.3 Eng. (S/N 1101-up)	
Lube Spin-on.	B205
P. Fuel/Water Separator.	BF1280 +
S. Fuel.	BF788
O. Air (30980-70060)	PA2688 +
I. Air (30980-70050)	PA2621
Coolant (Fleetguard WF2071)	BW5071
80ZIII w/Cummins 6CT8.3 Eng.	
F-F Lube Spin-on (S/N 44375514-44519540)	B205
Dual-Flow Lube (S/N 44519541-up)	BD103 +
Trans. (49060-70010)	PT8338
P. Fuel/Water Separator.	BF1280 +
S. Fuel.	BF788
O. Air (30980-70060)	PA2688 +
I. Air (30980-70050)	PA2621
Coolant (Fleetguard WF2071)	BW5071
80ZIV, 80ZIV-2 w/Cummins 6C8.3, 6CT8.3 Engs.	
Dual-Flow Lube.	BD103 +
Trans. (ZZP171298)	BT8850-MPG
P. Fuel/Water Separator.	BF1280 +
S. Fuel.	BF788
Some O. Air (30981-70360)	LL2688 +
Some I. Air (30981-70370)	PA2621

KAWASAKI Loaders (cont'd.)	
80ZIV, 80ZIV-2 w/Cummins 6C8.3, 6CT8.3 Engs. (cont'd.)	
Some O. Air (30981-70100)	PA2582 +
Some I. Air (30981-70090)	PA2583
Coolant (Fleetguard WF2071)	BW5071
80ZIV-2 w/Nissan NE6T Eng.	
Fuel Spin-on.	BF970
80ZV w/Cummins 6CTAA8.3 Eng.	
Dual-Flow Lube.	BD7309
Trans. (ZZP171298)	BT8850-MPG
In-Line Fuel.	BF1173
P. Fuel/Water Separator.	BF1280 +
S. Fuel.	BF788
Some O. Air (30981-70100)	PA2582 +
Some I. Air (30981-70090)	PA2583
Coolant (Fleetguard WF2071)	BW5071
80ZV-2 w/Cummins QSC8.3 Eng.	
Fuel/Water Separator (Fleetguard FS19732)	BF1385-SPS
Some Coolant (YE3100304)	BW5140
KSS80C w/Cummins NH220 Eng.	
F-F Lube Ele.	PT146
F-F Lube Spin-on.	B196 +
B-P Lube Ele.	C750-E +
Fuel Ele.	PF811
Fuel Spin-on.	[2] BF957-D +
O. Air.	PA1884 40
I. Air.	PA1911
Coolant.	BW5073
KSS80CT, KSS85ZIC w/Cummins NTO6 Eng.	
F-F Lube Spin-on.	B196 +
B-P Lube Ele.	C750-E +
Fuel Spin-on.	[2] BF957-D +
O. Air.	PA1885 40
I. Air.	PA1893
Coolant.	BW5073
KSS80ZII w/Cummins V504C Eng.	
F-F Lube Spin-on.	B205
B-P Lube Ele.	C704-L +
B-P Lube Spin-on.	B7577
Fuel Spin-on.	[2] BF957 +
O. Air.	PA2779 +
I. Air.	PA2545
Coolant.	BW5072
85ZII w/Cummins NT06 Eng. (S/N 0101-1100)	
F-F Lube.	B196 +
B-P Lube Ele.	C750-E +
Fuel Spin-on.	BF957-D +
Fuel/Water Separator.	BF1212 +
O. Air (Don. P181046)	PA1885 40
I. Air (Don. P106775)	PA1893
Coolant (Fleetguard WF2072)	BW5072
85ZII w/Cummins LT10C Eng. (S/N 1101-up)	
F-F Lube.	B196 +
B-P Lube.	B7577
Hyd. (Don. P171298)	BT8850-MPG
Fuel Spin-on.	BF957-D +
Fuel/Water Separator.	BF1212 +
O. Air (YYP106769)	PA1885 40
I. Air (YYP106775)	PA1893
Coolant (Fleetguard WF2071)	BW5071
85ZIV w/Cummins Eng.	
Dual-Flow Lube.	BD103 +
Hyd. Ele. (30981-200607)	PT8366
Trans. Spin-on (ZZP171298)	BT8850-MPG
Fuel/Water Separator.	BF1212 +
O. Air (30981-70100)	PA2582 +
I. Air (30981-70090)	PA2583

Check Original Equipment Numbers in Parentheses.
40 Extreme Performance Version Available.

+ See Product Guide for Variations of This Number.

KAWASAKI Loaders (cont'd.)	
85ZIV w/Cummins Eng. (cont'd.)	
Coolant (Fleetguard WF2071)	BW5071
85ZIV-2 w/Cummins M11 Eng.	
Dual-Flow Lube	BD7309
Fuel/Water Separator	BF1259
85ZIV-2 w/Nissan PE6T Series Eng.	
F-F Lube (15201-Z9010)	B75
Return Hyd. (30981-20060)	PT8366
Hyd. (30981-70340)	BT8850-MPG
O. Air (30981-70510)	PA2582 +
I. Air (30981-70500)	PA2583
85ZV w/Cummins QSL9.0 Eng.	
Dual-Flow Lube (Fleetguard LF9009)	BD7309
Hyd. Ele. (30981-200607)	PT8366
Trans. Spin-on (ZZP171298)	BT8850-MPG
Fuel/Water Separator (w/Oval Sensor) (Fleetguard FS1022)	BF1272-SPS +
Fuel/Water Separator (w/Square Sensor) (FS1022)	BF1293-SPS
O. Air (30981-70100)	PA2582 +
I. Air (30981-70090)	PA2583
Coolant (3100307)	BW5074
KSS85ZII w/Cummins NTO6C1 Eng.	
F-F Lube Ele.	PT146
F-F Lube Spin-on	B196 +
B-P Lube Ele.	C750-E +
Fuel Ele.	PF810
Fuel Spin-on	BF957-D +
O. Air (YYP106769)	PA1885 +40
I. Air (YYP106775)	PA1893
90ZIII w/Cummins LTA10C Eng.	
Dual-Flow Lube	BD103 +
Hyd. Ele. (30981-200607)	PT8366
Trans. Spin-on (ZZP171298)	BT8850-MPG
Fuel/Water Separator	BF1212 +
O. Air (30981-70100)	PA2582 +
I. Air (30981-70090)	PA2583
Coolant (Fleetguard WF2071)	BW5071
90ZIV, 90ZIV-2 w/Cummins M11 Eng.	
Dual-Flow Lube	BD7309
Hyd. Ele. (30981-200607)	PT8366
Trans. Spin-on (ZZP171298)	BT8850-MPG
Fuel/Water Separator	BF1259
Some O. Air (30981-70100)	PA2582 +
Some I. Air (30981-70090)	PA2583
Some O. Air (30981-70130)	PA2902
Some I. Air (30981-70140)	PA2903
Coolant (Fleetguard WF2071)	BW5071
90ZIV-2 w/Nissan PE6T Series Eng.	
F-F Lube (15201-Z9010)	B75
Return Hyd. (30981-20060)	PT8366
Hyd. (30981-70340)	BT8850-MPG
O. Air (30981-70510)	PA2582 +
I. Air (30981-70500)	PA2583
90ZV, 90ZV-2 w/Cummins QSM11 Eng.	
Dual-Flow Lube (Fleetguard LF9001)	BD7154 +
Return Hyd. (30981-20060-7)	PT8366
Hyd. Ele. (30981-200607)	PT8366
Trans. (90ZV) (30981-70350)	BT8850-MPG
Fuel/Water Separator (Fleetguard FS1000)	BF1259
O. Air (30981-70130)	PA2902
I. Air (30981-70140)	PA2903
Coolant (Fleetguard WF2071)	BW5071
95ZII w/Cummins NT855C, NTA855 Eng.	
F-F Lube Spin-on	B196 +
B-P Lube Spin-on	B7577
Fuel Spin-on	[2] BF957-D +
O. Air (Don. P181039)	PA1894 40

KAWASAKI Loaders (cont'd.)	
95ZII w/Cummins NT855C, NTA855 Eng. (cont'd.)	
I. Air (Don. P114931)	PA1905
Some Coolant (Fleetguard WF2072)	BW5072
Some Coolant (Fleetguard WF2073)	BW5073
95ZIII w/Cummins NTA855C Eng.	
F-F Lube Spin-on	B196 +
B-P Lube Spin-on	B7577
Hyd. Ele. (30981-200607)	PT8366
Trans. Spin-on (ZZP171298)	BT8850-MPG
Fuel Spin-on	[2] BF957-D +
O. Air (30981-70130)	PA2902
I. Air (30981-70140)	PA2903
Coolant (Fleetguard WF2072)	BW5072
95ZIV w/Cummins N14, NTA855C Eng.	
F-F Lube Spin-on	B196 +
B-P Lube Spin-on	B7577
Dual-Flow Lube Spin-on	BD103 +
Hyd. Ele. (30981-200607)	PT8366
Trans. Spin-on (30981-70080)	BT8850-MPG
Fuel Spin-on	[2] BF957-D +
Fuel/Water Separator	BF1212 +
Some O. Air (30981-70130)	PA2902
Some I. Air (30981-70140)	PA2903
Some O. Air (30981-704407)	PA2456 +
Some I. Air (30981-704307)	PA2457
Coolant (Fleetguard WF2072)	BW5072
95ZIV-2 w/Cummins N14C Eng.	
Dual-Flow Lube	BD7309
Hyd. Ele. (30981-200607)	PT8366
Trans. Spin-on (30981-70080)	BT8850-MPG
Fuel/Water Separator	[2] BF1212 +
O. Air (30981-704407)	PA2456 +
I. Air (30981-704307)	PA2457
Coolant (Fleetguard WF2072)	BW5072
95ZV w/Cummins QSX15 Eng.	
Dual-Flow Lube	BD7153 +
Hyd. Ele. (30981-200607)	PT8366
Some Trans. Spin-on (30981-70080)	BT8850-MPG
Fuel/Water Separator	BF1277-SP +
O. Air (30981-70100)	[2] PA2582 +
I. Air (30981-70090)	[2] PA2583
Coolant (Fleetguard WF2127)	B5087
95ZV-2 w/Cummins QSX15 Eng.	
Dual-Flow Lube	BD7153 +
KSS95ZII w/Cummins Eng.	
F-F Lube Spin-on	B196 +
B-P Lube Spin-on	B7577
Fuel Spin-on	[2] BF957 +
O. Air	PA1894 40
I. Air	PA1905
KSS95ZIIIC w/Cummins NT855 Eng.	
F-F Lube Spin-on	B196 +
B-P Lube Ele.	C750-E +
Fuel Spin-on	[2] BF957-D +
Tube-Type Air	PA1783
Coolant	BW5139
110ZII w/Cummins KT19C Eng.	
F-F Lube Spin-on	B196 +
B-P Lube Spin-on	B7577
Fuel/Water Separator Spin-on	BF1212 +
O. Air (Don. P181039)	PA1894 40
I. Air (Don. P114931)	PA1905
Coolant (Fleetguard WF2072)	BW5072
KSS110Z w/Cummins KT1150 Eng.	
F-F Lube Spin-on	B196 +
B-P Lube Ele.	C750-E +
Fuel Spin-on	[2] BF957-D +
Tube-Type Air	PA1784

KAWASAKI Loaders (cont'd.)	
KSS110Z w/Cummins KT1150 Eng. (cont'd.)	
Coolant	BW5139
KSS110ZII w/Cummins KT1150 Eng.	
F-F Lube Spin-on	[2] B196 +
B-P Lube Ele.	C750-E +
B-P Lube Spin-on	B7577
Fuel Spin-on	[2] BF957 +
O. Air (YYP128356)	PA1894 40
I. Air (YYP128355)	PA1905
115ZIII, 115ZIV w/Cummins KT19C Eng.	
F-F Lube Spin-on	[2] B196 +
B-P Lube Ele.	C750-E +
B-P Lube Spin-on	B7577
Trans. (30981-70080)	BT8850-MPG
Fuel/Water Separator	[2] BF1212 +
O. Air (30981-70100)	[2] PA2582 +
I. Air (30981-70090)	[2] PA2583
Coolant (Maintenance)	BW5072
Coolant (Pre-Charge)	BW5076
115ZIV, 115ZIV-2 w/Cummins QSK19C Eng.	
Dual-Flow Lube Spin-on	[2] BD103 +
Trans. (30981-70080)	BT8850-MPG
Fuel/Water Separator (FS1000)	BF1259
O. Air (30981-70100)	[2] PA2582 +
I. Air (30981-70090)	[2] PA2583
Coolant (Fleetguard WF2075)	BW5075
115ZIV-3 w/Mitsubishi Eng.	
Lube (32540-11600)	B75
Hyd. (32562-60300)	BF984
115ZV w/Cummins QSK19 Eng.	
Dual-Flow Lube	[2] BD103 +
Some Trans. (ZZP171298)	BT8850-MPG
Fuel/Water Separator	[2] BF1259
O. Air (30981-70130)	[2] PA2902
I. Air (30981-70140)	[2] PA2903
Coolant (Fleetguard WF2071)	BW5071
135ZIV-2, 135ZV w/Cummins QST30 Eng.	
F-F Lube (3889310)	[4] B196 +
B-P Lube (3889311)	[2] B7577
Fuel	[2] BF596 +
O. Air (30981-70130)	[2] PA2902
I. Air (30981-70140)	[2] PA2903
Coolant (Fleetguard WF2075)	BW5075

KAWASAKI Utility Vehicles	
Mule 500, Mule 520, Mule 550	
Lube (49065-2071)	B33
Fuel (49019-1055)	BF7686
Air (11029-1004)	PA4930
Mule 600, Mule 610 4x4	
Lube (49065-2078)	B33
Fuel (49019-1055)	BF7686
Some Air (11029-1004)	PA4930
Mule 1000	
Fuel (49019-1055)	BF7686
Mule 2010, Mule 2020	
Fuel (49019-1055)	BF7686
Mule 2500	
Lube (49065-2071)	B33
Fuel (49019-1055)	BF7686
Some Air (11029-1004)	PA4930
Mule 2510 Diesel	
Some Radial Seal Air (11013-1290)	RS3715
Mule 2510 Gas, Mule 2520 Turf	
Lube (49065-2071)	B33
Fuel (49019-1055)	BF7686

OFF-HIGHWAY

Check Original Equipment Numbers in Parentheses.
40 Extreme Performance Version Available.

* See Product Guide for Variations of This Number.

KAWASAKI	
Utility Vehicles (cont'd.)	
Mule 2510 Gas, Mule 2520 Turf (cont'd.)	
Some Air (11029-1004)	PA4930
Mule 3000, Mule 3010 Gas, Mule 3020 Turf	
Lube (49065-2071)	B33
Fuel (49019-1055)	BF7686
Some Radial Seal Air (11013-1290)	RS3715
Mule 3010 Diesel	
Some Radial Seal Air (11013-1290)	RS3715

KCI-SCHIEDT	
Equipment	
CPPUM44	
Hyd. (Zinga SE10)	BT287-10
2018HS w/Honda 24 HP Eng.	
Hyd. (Zinga AE10)	BT839-10
4024D, 4024DL, 4024DSP, 4024DLRA Conveyors w/Deutz D2011 Eng.	
Hyd. (Zinga SE10)	BT287-10

KEESTRACK	
Equipment	
Apollo Mobile Impact Crusher w/Cat Eng.	
Fuel/Water Separator (326-1643)	BF1397-SP
Ulisse Jaw Crusher w/Cat Eng.	
Fuel/Water Separator (326-1643)	BF1397-SP

KELLOGG AMERICAN	
Compressors	
Hydrovane 170 Pump	
Air (55669)	PA2095

KELLY-RYAN	
Hay Handlers	
Hay Handler	
Hyd. (Gresen 1553)	BT839

KELVIN	
(English Electric Diesel, Ltd.)	
P2	
Lube	P176
Fuel	PF847
J3	
Fuel Ele.	PF838
P4	
Lube	P176
Fuel	PF847

KENDALL	
Equipment	
690, 690B w/Cummins 6BT5.9 Eng.	
Lube	BT339 +
P. Fuel/Water Separator	BF1280 +
S. Fuel	BF788
690 Cutter w/Cummins 6CT8.3 Eng.	
Lube	B205
Hyd. (Don. P163555)	BT8856-MPG
Hyd. (Don. P550388)	BT387-10
P. Fuel/Water Separator	BF1280 +
S. Fuel	BF788
O. Air	PA1902-FN +
I. Air	PA1912
690 Cutter w/JD 6059T Eng.	
Lube	BT259

KENT	
Mat-Truc	
2500 w/Ford Eng.	
Lube	B2 +
Hyd. (Gresen 1551)	BT839-10

KENT	
Mat-Truc (cont'd.)	
2500 w/Ford Eng. (cont'd.)	
Hyd. (Vickers 350577)	BT260-10
Fuel	BF840 ⁸⁴

KENWORTH-DART	
Construction Equipment (See KW-Dart)	

KERMATH	
Marine	
Models w/Hercules DIXD Eng.	
B-P Lube Sock.	JC405
JXD, KWF, KWHS, QCX, WXL	
Lube	P41
LA, R, ZX	
Lube	P40
Sea Jeep, Sea Mate, Sea Queen	
Lube	P41
2-127 w/Hercules DIXD Eng.	
B-P Lube Sock.	JC405
4-226, 6-288, 6-707	
Lube	PT72
P640, P836, P841	
Lube	P41

KHD	
Engines (See Deutz Diesel Engines)	

KID	
ATVs	
All Models	
Trans.	PT82-HD+
Models w/Perkins 4.108 Eng.	
Lube	PT108
Can-Type Fuel	[2] BF825
Air (United 250C3S)	PA1644
8 Wheel Models	
Mason Jar Screw Neck B-P Lube	T308-M
Air (Don. P101275)	PA1690-FN +

KIEKHAEFER	
Marine (See Mercruiser)	

KILBY	
Tree Shakers	
Models w/Donaldson Air Cleaners	
O. Air (P119363)	PA2418-FN +
I. Air (P119410)	PA2419
Models w/Gresen Hydraulic Filters	
Hyd. (K22001)	BT839-10
Hyd. (K23018)	BT387-10
Bin Carrier w/JD PowerTech Eng.	
Hyd. (Gresen K23018)	BT387-10
Fuel (RE60021)	BF7675-D
Catching Frame w/JD Eng.	
Lube (RE59754)	B7125
Hyd. (Gresen K23018)	BT387-10
Fuel (RE60021)	[2] BF7675-D
O. Air (Don. P182059)	LL2418-FN +
I. Air (Don. P119410)	PA2419
Low Conveyor	
O. Air	PA2418-FN +
I. Air	PA2419

KILBY	
Tree Shakers (cont'd.)	
Peach Special Shaker w/Isuzu 3LD1 Eng.	
O. Air	PA2418-FN +
I. Air	PA2419
Shaker Pad w/JD 4 Cyl. Eng.	
Lube (RE59754)	B7125
Hyd. (Gresen K23018)	BT387-10
Fuel (RE60021)	[2] BF7675-D
O. Air (Don. P182059)	LL2418-FN +
I. Air (Don. P119410)	PA2419

KING-WYSE	
Equipment	
Models w/Wisconsin VE4, VF4, VF4U, VG40 Engs.	
Mason Jar Screw Neck B-P Lube	T300-M

KIOTI	
Tractors	
CK20, CK20HST w/Daedong 3C093 Eng.	
Radial Seal Air (T2350-11641)	RS3715
CK25, CK25H w/Daedong TD1300 Series Engs.	
Fuel Ele. (84612-43160)	PF717
CK27, CK27 HST w/Daedong 3A139 Series Engs.	
Fuel Ele. (84612-43160)	PF717
CK30, CK30H w/Daedong 3A150 Series Engs.	
Fuel Ele. (84612-43160)	PF717
LK30 w/Daedong 3A150 Series Engs.	
Fuel Ele. (84612-43160)	PF717
CK35, CK35 HST w/Daedong 3A165 Series Engs.	
Fuel Ele. (84612-43160)	PF717
DK35 w/Daedong 3A165D (1.6L) Eng.	
Fuel (84612-43160)	PF717
DK35SE, DK35SE HST w/Daedong 3B185 Series Engs.	
Fuel Ele. (84612-43160)	PF717
DK40 w/Daedong 4A200 (2.0L) Eng.	
Fuel (84612-43160)	PF717
DK40SE, DK40SE HST w/Daedong 4A200 Series Engs.	
Fuel Ele. (84612-43160)	PF717
DK45, DK45S w/Daedong 4A220 (2.2L) Eng.	
Fuel (84612-43160)	PF717
DK45SE HST w/Daedong 4A220LXH Eng.	
Fuel Ele. (84612-43160)	PF717
DK50, DK50C w/Daedong 4A200T (2.0L) Turbo Eng.	
Fuel (84612-43160)	PF717
DK50SE HST w/Daedong 4B243LWH Eng.	
Fuel (84612-43160)	PF717
DK65, DK65C w/Daedong 903-27T Eng.	
Can-Type Fuel (26560017)	BF825
DK90C w/Perkins 1104C-44T Eng.	
Lube (2654407)	BT237
Fuel (Must Convert to Spin-on, Use FD7926) (26560201)	BF7925
DK90C w/Perkins 1104D-44T Eng.	
Lube (2654407)	BT237
LB1714, LB1914 w/Daedong 3C093 Eng.	
Hyd.	CLN&R
Air (E5405-11222)	PA1865-FN
LB2202, LB2204, LB2214	
Fuel (84612-43160)	PF717
Air (E5405-11222)	PA1865-FN
LK2554	
Hyd.	CLN&R

Check Original Equipment Numbers in Parentheses.
⁸⁴ w/Hoses and Clamps, Use BF840-K1.

* See Product Guide for Variations of This Number.

KIOTI Tractors (cont'd.)	
LK2554 (cont'd.)	
Fuel (84612-43160)	PF717
LB2614	
Fuel (84612-43160)	PF717
Air (E5405-11222)	PA1865-FN
LK3052, LK3054, LK3504	
Hyd.	CLN&R
Fuel (84612-43160)	PF717

KLEEMAN Equipment	
MR110Z EVO Impact Crusher w/Cat C11 ACERT Eng.	
Lube (1R1808)	B7299 +
Fuel/Water Separator (1R0771)	BF1382-SP

KLOCKNER-HUMBOLDT-DEUTZ
(See Deutz Engines)

KNOXSON Tractors	
250, 310, 335 w/Cummins N855C, NT855C Engs.	
F-F Lube Ele.	P999-HD+
F-F Lube Spin-on.	B196 +
B-P Lube Ele.	C750-E +
Fuel Spin-on.	BF957 +
Coolant Spin-on.	BW5071
4360, 4400 w/Cummins NTA855C Eng.	
F-F Lube Spin-on.	B196 +
B-P Lube Spin-on.	B7577
Hyd. Spin-on (301-045)	BT387-10
Trans. (301-031)	PT275 +
Fuel Spin-on.	BF957-D+
O. Air (281-010)	PA2456 +
I. Air (281-011)	PA2457

KOBELCO Cranes	
RK200 w/Mitsubishi 6D16-TE1 Eng.	
Fuel.	BF720
BM500 w/Mitsubishi 6D16-TE1 Eng.	
Fuel.	BF720
BM600, BM700 w/Mitsubishi 6D24-TE1 Eng.	
Fuel.	BF798
1000 Crawler w/Mitsubishi 6D24T Eng.	
Fuel (ME056670)	BF7993
CK1000 w/Mitsubishi 6D24 Series Engs.	
Lube (To 02/1999) (ME064356)	P7000 KIT
Lube Ele. (02/1999-on) (ME180514)	P7000 KIT
Hyd. Ele. (R36P0019)	[2] PT8372
Fuel (ME056670)	BF7993
Air (2446U191S3)	PA2577
CK1000 II/HD w/Mitsubishi Eng.	
Lube (ME180514)	P7000 KIT
Case Drain Hyd. Spin-on (2446U141S2)	BT260-10
Hyd. Ele. (R36P0019)	[2] PT8372
Air (2446U185S3)	PA1885 40
CK2000, CK2500 w/Mitsubishi 6D24 Series Engs.	
Fuel (ME056670)	BF7993
5650 w/Two Cummins KT1150 Engs.	
F-F Lube Spin-on.	[4] B196 +
B-P Lube Ele.	[2] C750-E +
B-P Lube Spin-on.	[2] B7577
Fuel Spin-on.	[4] BF957 +

KOBELCO Excavators	
SK04-2, SK04L-2 w/Isuzu 4BD1 Eng.	
Hyd. (2446U233-S2)	PT8404-MPG
Hyd. Tank (24046Z15)	PT8387
Fuel Spin-on (2446U175-S3)	BF954
SK007, SK007-2, SK007-3 w/Yanmar 2TN66 Eng.	
Lube (119305-35150)	B1400
Return Hyd. (S15510-20200)	BT8898
Fuel Ele. (S19100-66001-2A)	PF981
Air (171022-12530)	PA1865-FN
SK09SR w/Yanmar 2TN68 Eng.	
Hyd. (PA33H01040P1)	PT9396
Fuel (S19100-66001-2A)	PF981
Fuel/Water Separator Screen (171081-55910)	PF7869
SK013	
Hyd. (1551020200)	BT8898
Fuel/Water Separator Screen (171081-55910)	PF7869
SK13SR w/Yanmar 3TNE68 Eng.	
Lube (119305-35150)	B1400
Return Hyd. (PA33H01040P1)	PT9396
Fuel (124550-55700)	PF981
Fuel Tank Strainer (PE50V00001P1)	CLN&R
Fuel/Water Separator Screen (171081-55910)	PF7869
SK014 w/Yanmar 3TNA72L Eng.	
Hyd. Spin-on (S15510-20200)	BT8898
Air (121465-12510)	PA1865-FN
SK015 w/Yanmar 3TNA72L Eng.	
Lube (119305-35150)	B1400
Return Hyd. (15510-00320)	BT8898
Fuel Ele. (124550-55700)	PF981
Fuel Screen (171081-55910)	PF7869
Air (121465-12510)	PA1865-FN
SK15SR w/Yanmar 3TNE72 Eng.	
Lube (119305-35150)	B1400
Fuel Ele. (S19100-66001-2A)	PF981
Fuel/Water Separator (171081-55910)	PF7869
Air (121465-12510)	PA1865-FN
SK15SR-1 w/Yanmar 3TNA72L Eng.	
Fuel Ele. (S19100-66001-2A)	PF981
SK16MSR w/Yanmar 3TN68 Eng.	
Hyd. (PA33H01040P1)	PT9396
Fuel (S19100-66001-2A)	PF981
SK16MSR w/Yanmar 3TNE68 Eng.	
Lube	B1421
Fuel.	PF981

KOBELCO Excavators	
SK04-2, SK04L-2 w/Isuzu 4BD1 Eng.	
Hyd. (2446U233-S2)	PT8404-MPG
Hyd. Tank (24046Z15)	PT8387
Fuel Spin-on (2446U175-S3)	BF954
SK007, SK007-2, SK007-3 w/Yanmar 2TN66 Eng.	
Lube (119305-35150)	B1400
Return Hyd. (S15510-20200)	BT8898
Fuel Ele. (S19100-66001-2A)	PF981
Air (171022-12530)	PA1865-FN
SK09SR w/Yanmar 2TN68 Eng.	
Hyd. (PA33H01040P1)	PT9396
Fuel (S19100-66001-2A)	PF981
Fuel/Water Separator Screen (171081-55910)	PF7869
SK013	
Hyd. (1551020200)	BT8898
Fuel/Water Separator Screen (171081-55910)	PF7869
SK13SR w/Yanmar 3TNE68 Eng.	
Lube (119305-35150)	B1400
Return Hyd. (PA33H01040P1)	PT9396
Fuel (124550-55700)	PF981
Fuel Tank Strainer (PE50V00001P1)	CLN&R
Fuel/Water Separator Screen (171081-55910)	PF7869
SK014 w/Yanmar 3TNA72L Eng.	
Hyd. Spin-on (S15510-20200)	BT8898
Air (121465-12510)	PA1865-FN
SK015 w/Yanmar 3TNA72L Eng.	
Lube (119305-35150)	B1400
Return Hyd. (15510-00320)	BT8898
Fuel Ele. (124550-55700)	PF981
Fuel Screen (171081-55910)	PF7869
Air (121465-12510)	PA1865-FN
SK15SR w/Yanmar 3TNE72 Eng.	
Lube (119305-35150)	B1400
Fuel Ele. (S19100-66001-2A)	PF981
Fuel/Water Separator (171081-55910)	PF7869
Air (121465-12510)	PA1865-FN
SK15SR-1 w/Yanmar 3TNA72L Eng.	
Fuel Ele. (S19100-66001-2A)	PF981
SK16MSR w/Yanmar 3TN68 Eng.	
Hyd. (PA33H01040P1)	PT9396
Fuel (S19100-66001-2A)	PF981
SK16MSR w/Yanmar 3TNE68 Eng.	
Lube	B1421
Fuel.	PF981

KOBELCO Excavators (cont'd.)	
17SR-3 w/Mitsubishi L3E Eng.	
Lube (30A40-00103)	B1402
Fuel (MM32088601)	PF937
Fuel/Water Separator (MM434147)	PF7869
Radial Seal Air (PM11P00006S002)	RS3715
SK020 w/Yanmar 3TNA72L Eng.	
Hyd. (S/N PM00005-PM00400) (15510-20200)	BT8898
Fuel (S19100-66001-2A)	PF981
SK20SR w/Yanmar 3TNE72L Eng.	
Fuel (S19100-66001-2A)	PF981
Fuel/Water Separator (171081-55910)	PF7869
SK20SR-2 w/Yanmar 3TNE74N Eng.	
Fuel/Water Separator Screen (171081-55910)	PF7869
Radial Seal Air (PM11P00006S002)	RS3715
Breather (YN57V00004S002)	PA5316
SK20SR-5 w/Yanmar 3TNV82A Eng.	
Fuel/Water Separator Screen (119802-55710)	CLN&R
Breather (YN57V00004S002)	PA5316
SK024 w/Yanmar 3TN84L Eng.	
Return Hyd. (S15510-35110)	BT9321
Fuel Ele. (129100-55650)	PF717
Fuel/Water Separator Screen (171081-55910)	PF7869
Air (121120-12901)	PA1690-FN +
SK025 w/Yanmar 3TNC78L Eng.	
Fuel Ele. (119810-55650)	PF981
Fuel/Water Separator Ele. (171081-55910)	PF7869
SK025-1 w/Yanmar Eng.	
Fuel Ele. (S19100-66001-2A)	PF981
Fuel/Water Separator Ele. (171081-55910)	PF7869
SK025-2, SK25SR w/Yanmar 3TNE78A Eng.	
Fuel Ele. (119810-55650)	PF981
Fuel/Water Separator Ele. (171081-55910)	PF7869
SK25SR-1 w/Yanmar 3TNE78A Eng.	
Fuel (S19100-66001-2A)	PF981
Fuel/Water Separator (VV171081-55910)	PF7869
SK25SR-2 w/Yanmar 3TNE74 Eng.	
Lube (119305-35150)	B1400
Fuel Ele. (124550-55700)	PF981
Fuel/Water Separator Ele. (171081-55910)	PF7869
Radial Seal Air (PM11P00006S002)	RS3715
SK027 w/Yanmar Eng.	
Lube (129150-35151)	B1421
Return Hyd. (15510-35110)	BT230
Fuel Ele. (129100-55650)	PF717
Air (121120-12901)	PA1690-FN +
SK27SR-3 w/Yanmar 3TNV82A Eng.	
Fuel/Water Separator Ele. (119802-55710)	CLN&R
SK27SR-5 w/Yanmar 3TNV82A Eng.	
Fuel/Water Separator Ele. (119802-55710)	CLN&R
SK030 w/Yanmar 3TNE82 Eng.	
Fuel Ele. (129100-55650)	PF717
Fuel/Water Separator Ele. (171081-55910)	PF7869
Air (2451U221-3)	PA1690-FN +
SK030-1 w/Yanmar 3TN84L Eng.	
Fuel/Water Separator Screen (171081-55910)	PF7869
SK030-2 w/Yanmar 3TNE84 Eng.	
Fuel Ele. (129100-55650)	PF717

OFF-HIGHWAY

Check Original Equipment Numbers in Parentheses.
40 Extreme Performance Version Available.

* See Product Guide for Variations of This Number.

KOBELCO Excavators (cont'd.)	KOBELCO Excavators (cont'd.)	KOBELCO Excavators (cont'd.)
SK030-2 w/Yanmar 3TNE84 Eng. (cont'd.) Fuel/Water Separator Ele. (171081-55910) PF7869 Air (2451U221-3) PA1690-FN +	SK40SR w/Yanmar 4TNE84 Eng. (cont'd.) Radial Seal O. Air (PW11P00004S002) RS3704 Radial Seal I. Air (PW11P01019P1) RS3705	SK60 III w/Isuzu 4JB1 Eng. (cont'd.) I. Air (2446U299-S2) PA2489
SK30SR-1 w/Yanmar 3TNE82A Eng. Fuel Ele. (129100-55650) PF717 Fuel/Water Separator Ele. (171081-55910) PF7869	SK40SR-1 w/Yanmar 3TNE88 Eng. Hyd. (2446R336F1) PT400 Fuel/Water Separator Screen (171081-55910) PF7869	SK60 IV w/Isuzu 4JB1 Eng. Lube Spin-on (2451U303-1) B109 Case Drain Hyd. (2446U215-S5) B113 Pilot Hyd. (S/N LE17596-17700) (R36P0019) PT8372 Hyd. (Breaker) (2446U233-S2) PT8404-MPG Fuel Spin-on (2451U221-2) BF954 I. Air (S/N LE17596-17700) (2446U299-S2) PA2489
SK30SR-2 w/Yanmar 3TNE82A Eng. Fuel Ele. (S19100-66001-2A) PF981 Fuel/Water Separator Ele. (171081-55910) PF7869 Radial Seal I. Air (PW11P01019-P1) RS3705	SK40SR-2 w/Yanmar 3TNE84 Eng. Hyd. (PH50V00005-F1) PT400 Fuel/Water Separator (171081-55910) PF7869 Radial Seal I. Air (PW11P01019P1) RS3705 Breather (YN57V00004S002) PA5316	Radial Seal O. Air (S/N LE17701-19738) (LE11P00002S002) RS3988 Radial Seal I. Air (S/N LE17701-19738) (LE11P01016-P1) RS3703
SK30SR-3 w/Yanmar 3TNNV88 Eng. Hyd. Tank Breather (YN57V00002S010) PA5316 Fuel/Water Separator Ele. (119802-55710) CLN&R	SK40SR-5 w/Yanmar 4TNNV88-B Eng. (Tier 3) Fuel/Water Separator (119802-55710) CLN&R Breather (YN57V00004S002) PA5316	SK60 MKIII w/Isuzu Eng. Lube (2451U3031) B109 Pilot Hyd. Ele. (S/N LE11001-LE14026) (R36P0019) PT8372 Hyd. Line Ele. (Breaker) (2446U233-S2) PT8404-MPG
SK30SR-5 w/Yanmar 3TNNV88-B Eng. Hyd. Tank Breather (YN57V00004S002) PA5316 Fuel/Water Separator Ele. (119802-55710) CLN&R	SK042 w/Yanmar 3TN100L Eng. Pilot Hyd. (R36P0019) PT8372 Hyd. (2446R336-F1) PT400 Fuel/Water Separator (171081-55910) PF7869 Air (2451U154-3N) PA3671-FN	Fuel (EN02P00001-2) BF954 I. Air (2446U299S2) PA2489 Breather (YN57V00004S002) PA5316
SK30UR-1 Pilot Hyd. (R36P0019) PT8372 Hyd. (S15510-35110) BT9321 Fuel/Water Separator Screen (171081-55910) PF7869	SK045-1, SK045-2 w/Mitsubishi K4N Eng. Hyd. (2446R336-F1) PT400	SK60 MKV w/Isuzu 4JB1 Eng. Lube (S/N LE17701-LE17850) (2451U3031) B109 Hyd. Line Ele. (Breaker) (2446U233-S2) PT8404-MPG
SK30UR-3 w/Yanmar 3TNNV88 Eng. Fuel (S19100-66001-2A) PF981 Fuel/Water Separator Screen (171081-55910) PF7869 Breather (YN57V00004S002) PA5316	SK45SR w/Yanmar 4TNE88 Eng. Fuel Ele. (129100-55650) PF717 Fuel/Water Separator Ele. (171081-55910) PF7869	Radial Seal O. Air (LE11P00002S002) RS3988 Radial Seal I. Air (LE11P01016-P1) RS3703 Breather (YN57V00004S002) PA5316
SK035 w/Yanmar 3TN84L Eng. Fuel Ele. (119810-55650) PF981 Fuel/Water Separator Ele. (171081-55910) PF7869 Air (2451U221-3) PA1690-FN +	SK45SR-1 w/Yanmar 4TNE88 Eng. Hyd. (2446R336F1) PT400 Fuel/Water Separator (171081-55910) PF7869	SK60 MKV Super w/Isuzu 4JB1 Eng. Radial Seal O. Air (LE11P00002S002) RS3988 Radial Seal I. Air (LE11P01016-P1) RS3703 Breather (YN57V00004S002) PA5316
SK035-1 w/Yanmar Eng. Fuel/Water Separator Screen (171081-55910) PF7869	SK45SR-2 w/Yanmar 4TNE88 Eng. Return Hyd. (PH50V00005-F1) PT400 Fuel/Water Separator Ele. (171081-55910) PF7869 Radial Seal O. Air (PW11P00004S002) RS3704 Radial Seal I. Air (PW11P01019-P1) RS3705 Breather (YN57V00004S002) PA5316	70SR w/Isuzu A-4JB1 Eng. (Tier 3) Lube (8-98075-676-0) B7486 Hyd. Tank Breather (YN57V00004S002) PA5316 Fuel Spin-on (8-97172-549-1) BF954 Fuel/Water Separator Ele. (8-97213-381-0) PF9873
SK035-2 w/Yanmar 3TNE84 Eng. Fuel Ele. (129100-55650) PF717 Fuel/Water Separator Ele. (171081-55910) PF7869 Air (2451U221-3) PA1690-FN +	SK50SR-3 w/Yanmar 4TNNV88 Eng. Fuel/Water Separator Ele. (119802-55710) CLN&R	Radial Seal O. Air (YT11P00009S002) RS3542 Radial Seal I. Air (YW11P01021P1) RS3543
SK35SR-1 w/Yanmar 3TNE82A Eng. Fuel Ele. (129100-55650) PF717 Fuel Ele. (S19100-66001-2A) PF981 Fuel/Water Separator Screen (171081-55910) PF7869	SK50SR-5 w/Yanmar 4TNNV88-B Eng. (Tier 3) Fuel/Water Separator (119802-55710) CLN&R Breather (YN57V00004S002) PA5316	SK70SR w/Isuzu 4JB1 Eng. Lube (897049-708-1) B1446 Fuel Spin-on (EN02P00001-2) BF954 Radial Seal Air (LE02P00002-3) RS3988
SK35SR-2 w/Yanmar 3TNE82 Eng. Fuel Ele. (S19100-66001-2A) PF981 Fuel/Water Separator (171081-55910) PF7869 Radial Seal I. Air (PW11P01019-P1) RS3705	SK50UR-1 w/Yanmar 3TN100L Eng. Case Drain Hyd. Spin-on (2446U215-S5) B113 Pilot Hyd. Ele. (R36P0019) PT8372 Hyd. Ele. (2446R336F1) PT400 Air (2451U154-3N) PA3671-FN	SK70SR-1E, SK70SR-1ES w/Isuzu 4JG1 Eng. Lube (897049-708-1) B1446 Fuel Spin-on (Exc. S/N YT04-07001-up) (EN02P00001-2) BF954 Radial Seal O. Air (LE11P00002S002) RS3988 Radial Seal I. Air (LE11P01016-P1) RS3703
SK35SR-3 w/Yanmar 3TNNV88 Eng. Hyd. Tank Breather (YN57V00002S010) PA5316 Fuel/Water Separator (119802-55710) CLN&R	SK50UR-1 w/Yanmar 4TNE88 Eng. Hyd. Ele. (2446R336-F1) PT400	SK70SR-2 w/Isuzu AU-4LE2X Eng. Lube (8-98075-676-0) B7486 Fuel/Water Separator (897213-381-0) PF9873 Radial Seal I. Air (YW11P01021P1) RS3543 Breather (YN57V00004S002) PA5316
SK35SR-5 w/Yanmar 3TNNV88-B Eng. Fuel/Water Separator (119802-55710) CLN&R	SK50UR-2 w/Yanmar Eng. Hyd. Ele. (PH50V00005-F1) PT400	SK75UR-1, SK75UR-2 w/Isuzu 4JB1 Eng. Fuel/Water Separator Ele. (S/N YR02801-YR04000) (121850-55710) PF7830 Breather (YN57V00004S002) PA5316
SK40 w/Yanmar 3TNE88 Eng. Lube (129150-35151) B1421 Hyd. (24046Z18) PT8366 Fuel Ele. PF717 Air (2446U271S2) PA3875-FN	SK50UR-3 w/Yanmar 4TNE88-B Eng. Return Hyd. (PH50V00005-F1) PT400 Fuel/Water Separator Screen (171081-55910) PF7869 Radial Seal I. Air (PW11P01019-P1) RS3705 Breather (YN57V00004S002) PA5316	SK75UR-3 w/Isuzu 4JB1 Eng. Fuel Spin-on (EN02P000012) BF954 Radial Seal Air (LE02P000023) RS3988
SK40SR w/Yanmar 4TNE84 Eng. Lube (129150-35151) B1421 Hyd. Tank (PH50V00005-F1) PT400 Hyd. Tank Breather (YN57V00002S010) PA5316 Fuel Screen (171081-55910) PF7869 Fuel Ele. (129100-55650) PF717	SK60 w/Isuzu 4JB1 Eng. Lube Spin-on (2451U303-1) B109 Case Drain Hyd. (2446U215-S5) B113 Pilot Hyd. (R36P0019) PT8372 Hyd. (Breaker) (2446U233-S2) PT8404-MPG Fuel Spin-on (EN02P00001-2) BF954 I. Air (2446U299-S2) PA2489	80CS w/Isuzu A-4JB1T Eng. (Tier 3) Lube (8-98075-676-0) B7486 Hyd. Tank Breather (YN57V00004S002) PA5316

Check Original Equipment Numbers in Parentheses.

* See Product Guide for Variations of This Number.

KOBELCO Excavators (cont'd.)	
80CS w/Isuzu A-4JB1T Eng. (Tier 3) (cont'd.)	
Fuel Spin-on (8-97172-549-1)	BF954
Fuel/Water Separator Ele. (8-97213-381-0)	PF9873
Radial Seal O. Air (YT11P00009S002)	RS3542
Radial Seal I. Air (YW11P01021P1)	RS3543
SK80CS, SK80MSR w/Isuzu 4JB1 Eng.	
Lube (897049-708-1)	B1446
Fuel Spin-on (EN02P00001-2)	BF954
Radial Seal O. Air (LE11P00002S002)	RS3988
Radial Seal I. Air (LE11P01016-P1)	RS3703
SK80CS-1E, SK80MSR-1E, SK80MSR-1ES w/Isuzu 4JG1 Eng.	
Lube (897049-708-1)	B1446
Fuel Spin-on (EN02P00001-2)	BF954
Radial Seal O. Air (LE11P00002S002)	RS3988
Radial Seal I. Air (LE11P01016-P1)	RS3703
SK80MSR-2 w/Isuzu AU-4LE2X Eng.	
Lube (8-98075-676-0)	B7486
Fuel/Water Separator (897213-381-0)	PF9873
Radial Seal I. Air (YW11P01021P1)	RS3543
Breather (YN57V00004S002)	PA5316
SK95UR	
Fuel (EN02P000012)	BF954
Fuel/Water Separator Ele. (121850-55710)	PF7830
Breather (YN57V00004S002)	PA5316
Acera SK100 w/Isuzu 4BD1 Eng.	
Lube (2451U309-1)	B7144
Hyd. (Breaker) (2446U233-S2)	PT8404-MPG
Fuel (2451U309-2)	BF7541
Radial Seal I. Air (YW11P01021-P1)	RS3543
SK100 w/Isuzu 4BD1 Eng.	
Lube (2451U309-1)	B7144
Case Drain Hyd. (2446U215-S5)	B113
Pilot Hyd. (S/N YW2801-4600) (R36P0019)	PT8372
Return Hyd. (24046Z15)	PT8387
Hyd. (S/N YW4601-up Breaker) (2446U233-S2)	PT8404-MPG
Fuel (2451U309-2)	BF7541
O. Air (2446U242-S2)	PA2788
I. Air (2451U124-3B)	PA1911
SK100 w/Mitsubishi 6D34T Eng.	
Lube	B7121
I. Air (2451U1243B)	PA1911
SK100 III w/Isuzu 4BD1 Eng.	
Lube (2451U309-1)	B7144
Fuel (2451U309-2)	BF7541
O. Air (2451U124-3A)	PA2418-FN +
I. Air (2451U124-3B)	PA1911
SK100 IV w/Cummins 4BT3.9 Eng.	
Lube	BT427
Return Hyd. (24046Z15)	PT8387
Hyd. (Breaker) (2446U233-S2)	PT8404-MPG
P. Fuel/Water Separator	BF1280 +
S. Fuel	BF788
Opt. Fuel/Water Separator	BF1226
O. Air (2446R277-S5)	PA2426-FN +
I. Air (2446R277-S6)	PA2427
SK100 MKIII	
Lube (2451U309-1)	B7144
Pilot Hyd. Ele. (S/N YW02801-YW04553) (R36P0019)	PT8372
Fuel (2451U309-2)	BF7541
O. Air (2446U242-S2)	PA2788
I. Air (2451U124-3B)	PA1911
Breather (YN57V00004S002)	PA5316

KOBELCO Excavators (cont'd.)	
SK100 MKV w/Isuzu 4BD1 Eng.	
Lube (2451U309-1)	B7144
Fuel (2451U309-2)	BF7541
Radial Seal I. Air (YW11P01021-P1)	RS3543
SK100 MKV Super w/Isuzu 4BG1 Eng.	
Lube (2451U309-1)	B7144
Fuel (EN02P00001-2)	BF954
Radial Seal I. Air (YW11P01021-P1)	RS3543
SK115DZLC w/Cummins 4BT3.9 Eng.	
Lube	BT427
Return Hyd. (24046Z15)	PT8387
Hyd. (Breaker) (2446U233-S2)	PT8404-MPG
P. Fuel/Water Separator	BF1280 +
S. Fuel	BF788
Opt. Fuel/Water Separator	BF1226
O. Air (2446R277-S5)	PA2426-FN +
I. Air (2446R277-S6)	PA2427
SK115SR w/Isuzu 4BG1 Eng.	
F-F Lube (2451U309-1)	B7144
B-P Lube (8-97026-134-2)	B7164
Hyd. (Breaker) (YN50V00001-P1)	PT483
Fuel (EN02P00001-2)	BF954
Radial Seal O. Air (LP02P00004-3)	RS3544
Radial Seal I. Air (LP11P01013-P1)	RS3545
SK115SRDZ w/Isuzu 4BG1 Eng.	
F-F Lube (8-94160-964-1)	B7144
B-P Lube (8-97026-134-2)	B7164
Some Hyd. Tank Breather (YN57V00002S010)	PA5316
Fuel (8-94414-796-3)	BF7648
Radial Seal O. Air (LP11P00004S002)	RS3544
Radial Seal I. Air (LP11P01013-P1)	RS3545
AirCond. (YT20M00004S050)	PA5620
SK115SRDZ-1E w/Isuzu 4BG1T Eng.	
F-F Lube (2451U309-1)	B7144
B-P Lube (8-97026-134-2)	B7164
Hyd. Tank Breather (YN57V00002S010)	PA5316
Fuel (EN02P00001-2)	BF954
Radial Seal O. Air (LP02P00004-3)	RS3544
Radial Seal I. Air (LP11P01013-P1)	RS3545
AirCond. (YT20M00004S050)	PA5620
SK120 III w/Isuzu 4BD1T Eng.	
F-F Lube (2451U309-1)	B7144
Case Drain Hyd. (2446U215-S5)	B113
Pilot Hyd. (S/N YP0301-0569) (R36P0019)	PT8372
Return Hyd. (24046Z15)	PT8387
Hyd. (Breaker) (2446U233-S2)	PT8404-MPG
Fuel (2451U309-2)	BF7541
O. Air (2446U242-S2)	PA2788
I. Air (2451U124-3B)	PA1911
O. Air (S/N YPU0570-1000) (2446R277-S5)	PA2426-FN +
I. Air (S/N YPU0570-1000) (2446R277-S6)	PA2427
SK120 IV w/Cummins 4BT3.9L Eng.	
Lube	BT427
Return Hyd. (24046Z15)	PT8387
Hyd. (Breaker) (2446U233-S2)	PT8404-MPG
O. Air (2446R277-S5)	PA2426-FN +
I. Air (2446R277-S6)	PA2427
SK120 MKV w/Isuzu 4BD1 Eng.	
F-F Lube (2451U309-1)	B7144
Fuel (2451U309-2)	BF7541
Radial Seal O. Air (LP11P00004S002)	RS3544
Radial Seal I. Air (LP11P01013-P1)	RS3545
SK120 MKV Super w/Isuzu 4BD1 Eng.	
F-F Lube (2451U309-1)	B7144
Fuel (EN02P00001-2)	BF954

KOBELCO Excavators (cont'd.)	
SK120 MKV Super w/Isuzu 4BD1 Eng. (cont'd.)	
Radial Seal O. Air (LP11P00004S002)	RS3544
Radial Seal I. Air (LP11P01013-P1)	RS3545
SK125SR w/Mitsubishi D04FR Eng.	
Breather (YN57V00004S002)	PA5316
SK130LC IV w/Cummins 4BT3.9 Eng.	
Lube	BT427
Return Hyd. (24046Z15)	PT8387
Hyd. (Breaker) (2446U233-S2)	PT8404-MPG
O. Air (2446R277-S5)	PA2426-FN +
I. Air (2446R277-S6)	PA2427
SK130UR w/Isuzu 4BG1 Eng.	
F-F Lube (2451U309-1)	B7144
Fuel (EN02P00001-2)	BF954
Radial Seal O. Air (LP11P00004S002)	RS3544
Radial Seal I. Air (LP11P01013-P1)	RS3545
SK135SR w/Isuzu 4BG1 Eng.	
F-F Lube (8-94160-964-1)	B7144
B-P Lube (8-97026-134-2)	B7164
Hyd. Tank Breather (YN57V00002S010)	PA5316
Fuel Spin-on (8-94414-796-3)	BF7648
Radial Seal O. Air (LP02P00004-3)	RS3544
Radial Seal I. Air (LP11P01013-P1)	RS3545
AirCond. (YT20M00004S050)	PA5620
SK135SR-1E w/Isuzu 4BG1T Eng.	
F-F Lube (2451U309-1)	B7144
B-P Lube (8-97026-134-2)	B7164
Fuel Spin-on (EN02P00001-2)	BF954
Radial Seal O. Air (LP11P00004S002)	RS3544
Radial Seal I. Air (LP11P01013-P1)	RS3545
SK135SRLC-1E w/Isuzu 4BG1T Eng.	
F-F Lube (2451U309-1)	B7144
B-P Lube (8-97026-134-2)	B7164
Fuel Spin-on (EN02P00001-2)	BF954
Radial Seal O. Air (LP02P00004-3)	RS3544
Radial Seal I. Air (LP11P01013-P1)	RS3545
ED150 w/Isuzu 4BG1 Eng.	
F-F Lube (2451U309-1)	B7144
B-P Lube (8-97026-134-2)	B7164
Radial Seal O. Air (LP02P00004-3)	RS3544
Radial Seal I. Air (LP11P01013-P1)	RS3545
SK150LC III w/Isuzu 4BD1T Eng.	
Lube (2451U309-1)	B7144
Return Hyd. (24046Z15)	PT8387
Hyd. (Breaker) (2446U233-S2)	PT8404-MPG
Fuel (2451U309-2)	BF7541
O. Air (2446U242-S2)	PA2788
I. Air (2451U124-3B)	PA1911
SK150LC IV, SK160 IV w/Cummins 4BTA3.9 Eng.	
Lube	BT427
Hyd. (Breaker) (2446U233-S2)	PT8404-MPG
P. Fuel/Water Separator	BF1280 +
S. Fuel	BF788
Opt. Fuel/Water Separator	BF1226
O. Air (2446R277-S5)	PA2426-FN +
I. Air (2446R277-S6)	PA2427
SK160 VI w/Mitsubishi 4D34 Eng.	
Dual-Flow Lube (ME215002)	BD7028
Fuel (S/N YM03U0523-up) (ME016872)	BF792
O. Air (2446R277-S5)	PA2426-FN +
I. Air (2446R277-S6)	PA2427
SK160LC w/Mitsubishi 4D34 Eng.	
Dual-Flow Lube	BD7028
Fuel	BF792
ED180 Bladerunner w/Cummins 4BT3.9 Eng.	
Lube	BT427
P. Fuel/Water Separator	BF1280 +

OFF-HIGHWAY

Check Original Equipment Numbers in Parentheses.

* See Product Guide for Variations of This Number.

KOBELCO Excavators (cont'd.)	
ED180 Bladerunner w/Cummins 4BT3.9 Eng. (cont'd.)	
S. Fuel	BF788
Opt. Fuel/Water Separator	BF1226
O. Air (2446R277-S5)	PA2426-FN +
I. Air (2446R277-S6)	PA2427
ED190 Blade Runner w/Mitsubishi 4D34 Eng.	
Dual-Flow Lube (ME215002)	BD7028
Fuel (ME016872)	BF792
O. Air (2446R277-S5)	PA2426-FN +
I. Air (2446R277-S6)	PA2427
ED195 Blade Runner w/F4GE9484D Eng.	
Lube (504074043)	BT7237
Acera SK200-2 w/Mitsubishi 6D31T Eng.	
Dual-Flow Lube (ME130968)	BD1403
Hyd. (Breaker) (2446U233-S2)	PT8404-MPG
Fuel (ME015254)	BF720
Radial Seal O. Air (YN02P00001-3)	RS3540
Acera SK200-3 w/Mitsubishi 6D34T Eng.	
Lube (ME088532)	B7121
Hyd. (Breaker) (2446U233-S2)	PT8404-MPG
Fuel (ME015254)	BF720
Fuel (ME056670)	BF7993
Radial Seal O. Air (YN02P00001-3)	RS3540
SK200, SK235 w/Mitsubishi 6D34T Eng.	
Lube	B7121
Hyd. (24046Z18)	PT8366
Fuel (2451U172-2A)	BF720
O. Air (2446U242-S2)	PA2788
I. Air (2451U124-3B)	PA1911
SK200 Mark III w/Mitsubishi 6D31T Eng. (S/N YN06501-15822)	
F-F Lube (2451U333-1)	B75
B-P Lube (ME014838)	BT338
Fuel (2451U172-2A)	BF720
Air (2446U242-S2)	PA2788
SK200 Mark III w/Mitsubishi 6D31T Eng. (S/N YN15823-up)	
Lube (2451U343-1)	B7121
Fuel (2451U172-2A)	BF720
O. Air (2446U242-S2)	PA2788
I. Air (2451U124-3B)	PA1911
SK200 Mark V w/Mitsubishi 6D31T Eng.	
Lube (2451U343-1)	B7121
Fuel (2451U172-2A)	BF720
Fuel (2451U180-2N)	BF798
Radial Seal O. Air (YN11P00001S002)	RS3540
Radial Seal I. Air (YN11P01013-P1)	RS3541
SK200 Mark V Super w/Mitsubishi 6D34T Eng.	
Lube (2451U343-1)	B7121
Fuel (2451U172-2A)	BF720
Fuel (2451U180-2N)	BF798
Radial Seal O. Air (YN11P00001S002)	RS3540
Radial Seal I. Air (YN11P01013-P1)	RS3541
SK200-8 w/Hino J05E Eng.	
Dual-Flow Lube (15607-2190)	BD7325
Breather (YN57V00004S002)	PA5316
SK200LC w/Cummins 5.9L Eng.	
Lube	BT339 +
P. Fuel/Water Separator	BF1280 +
S. Fuel	BF788
Opt. Fuel/Water Separator	BF1226
SK200LC III w/Mitsubishi 6D31T Eng.	
F-F Lube (S/N YQU0401-0834) (2451U333-1)	B75
B-P Lube (S/N YQU0401-0700) (ME014838)	BT338
Lube (S/N YQU0835-2000, YNU0001-0200) (ME088532)	B7121

KOBELCO Excavators (cont'd.)	
SK200LC III w/Mitsubishi 6D31T Eng. (cont'd.)	
Case Drain Hyd. (2446U215-S5)	B113
Pilot Hyd. (S/N YQU0401-0834) (R36P0019)	PT8372
Return Hyd. (24046Z141)	PT8366
Hyd. (Breaker) (2446U233-S2)	PT8404-MPG
Fuel (ME015254)	BF720
O. Air (S/N YQU0401-0834) (2446U242-S2)	PA2788
I. Air (S/N YQU0401-0834) (2451U124-3B)	PA1911
O. Air (S/N YQU0835-2000, YNU0001-0200) (2446R255-S5)	PA3630-FN
I. Air (S/N YQU0835-2000, YNU0001-0200) (2446R255-S6)	PA3631
SK200LC IV w/Cummins 5.9L Eng.	
Lube	BT339 +
Return Hyd. (24046Z141)	PT8366
Hyd. (Breaker) (2446U233-S2)	PT8404-MPG
O. Air (2446R255-S5)	PA3630-FN
I. Air (2446R255-S6)	PA3631
SK200SR, SK200SRLC w/Isuzu 4BG1T Eng.	
F-F Lube (2451U309-1)	B7144
B-P Lube (8-97026-134-2)	B7164
Fuel Spin-on (29065-49100)	BF7648
Radial Seal O. Air (S/N LA01, YB01) (YN02P00001-3)	RS3540
SK200SRLC-1S w/Isuzu 4BG1T Eng.	
F-F Lube (2451U309-1)	B7144
B-P Lube (8-97026-134-2)	B7164
Fuel Spin-on (29065-49100)	BF7648
SK210 MKVI, SK210 MKVI Super w/Mitsubishi 6D34T Series Eng.	
Lube (2451U343-1)	B7121
Fuel (2451U172-2A)	BF720
Fuel (2451U180-2N)	BF798
Radial Seal O. Air (YN11P00001S002)	RS3540
Radial Seal I. Air (YN11P01013-P1)	RS3541
SK210-6 w/Mitsubishi 6D34CT Eng.	
Lube (ME088532)	B7121
Fuel (ME015254)	BF720
O. Air (2446R255-S5)	PA3630-FN
I. Air (2446R255-S6)	PA3631
SK210-6, SK210LC-6 (S/N YN07 Series), SK210-6E, SK210LC-6E (S/N YN08 Series)	
Fuel (2451U172-2A)	BF720
Fuel (2451U180-2N)	BF798
Radial Seal O. Air (YN02P000013)	RS3540
Breather (YN57V00004S002)	PA5316
SK210-6E, SK210LC-6E (S/N YN09 Series, YN10 Series)	
Fuel (2451U172-2A)	BF720
Fuel (2451U180-2N)	BF798
Radial Seal O. Air (YN02P000013)	RS3540
Outside Cab Air (YN50V01006P1P)	PA5629
Breather (YN57V00004S002)	PA5316
SK210LC, SK210NLC w/Mitsubishi 6D34TES Eng.	
Lube	B7121
Hyd. Tank Breather (YN57V00002S010)	PA5316
Fuel	BF720
O. Air (2446R255-S5)	PA3630-FN
I. Air (2446R255-S6)	PA3631
Outer Cab Air (YN50V01006P1)	PA5629
Inner Cab Air (YT20M00004S050)	PA5620
SK210LC-8 w/Hino J05E Eng.	
Dual-Flow Lube (15607-2190)	BD7325
Breather (YN57V00004S002)	PA5316

KOBELCO Excavators (cont'd.)	
SK220 III w/Mitsubishi 6D15T Eng.	
Fuel (2451U172-2A)	BF720
Radial Seal O. Air (YN11P00001S002)	RS3540
Radial Seal I. Air (YN11P01013-P1)	RS3541
SK220LC, SK220LC III w/Mitsubishi 6D15T Eng.	
Dual-Flow Lube (ME130968)	BD1403
Case Drain Hyd. Spin-on (2446U141-S2)	BT260-10
Pilot Hyd. Ele. (S/N LLU0301-0383) (R36P0019)	PT8372
Return Hyd. Ele. (24046Z141)	PT8366
Hyd. Ele. (Breaker) (2446U233-S2)	PT8404-MPG
Fuel (ME015254)	BF720
O. Air (S/N LLU0301-0634) (2451U324-3)	PA2784
I. Air (S/N LLU0301-0634) (2446U249-S1)	PA3578
O. Air (S/N LLU0635-1200) (2446R254-S5)	PA3898
I. Air (S/N LLU0635-1200) (2446R254-S6)	PA3899
SK220LC IV w/Cummins 6BTA5.9 Eng.	
Lube	BT339 +
Return Hyd. (24046Z141)	PT8366
Hyd. (Breaker) (2446U233-S2)	PT8404-MPG
O. Air (S/N LLU1201-1800, LQU0101-up) (2446R254-S5)	PA3898
I. Air (S/N LLU1201-1800, LQU0101-up) (2446R254-S6)	PA3899
O. Air (S/N LLU1801-up, LQU0101-up) (LQ11PU0001S002)	PA4624
I. Air (S/N LLU1801-up, LQU0101-up) (LQ11PU0001S001)	PA4625
SK220 MKV, SK220LC MKV w/Mitsubishi 6D15T Eng.	
Hyd. Line Ele. (Breaker) (2446U233-S2)	PT8404-MPG
Some Fuel (2451U172-2A)	BF720
Some Fuel (2451U180-2N)	BF798
Radial Seal O. Air (YN11P00001S002)	RS3540
Radial Seal I. Air (YN11P01013-P1)	RS3541
Breather (YN57V00004S002)	PA5316
SK220 MKV Super, SK220LC MKV Super w/Mitsubishi 6D15T, 6D16T Eng.	
Hyd. Line Ele. (Breaker) (2446U233-S2)	PT8404-MPG
Some Fuel (2451U172-2A)	BF720
Some Fuel (2451U180-2N)	BF798
Radial Seal O. Air (YN11P00001S002)	RS3540
Radial Seal I. Air (YN11P01013-P1)	RS3541
Breather (YN57V00004S002)	PA5316
SK225SR, SK225SRLC w/Hino J05E Eng.	
Dual-Flow Lube (15607-2190)	BD7325
Breather (YN57V00004S002)	PA5316
SK230 w/Mitsubishi 6D16T Eng.	
Fuel	BF720
O. Air (2446U242-S2)	PA2788
I. Air (2451U124-3B)	PA1911
SK235SR, SK235SRLC w/Mitsubishi 6D34T Eng.	
Lube (ME088532)	B7121
Fuel (ME015254)	BF720
Radial Seal O. Air (YN02P00001-3)	RS3540
SK235SR-1E, SK235SRLC-1E w/Mitsubishi 6D34T Eng.	
Lube (ME088532)	B7121
Return Hyd. (S/N YF02, YU02) (YN50V00001-P1)	PT483
Fuel (2451U172-2A)	BF720
SK235SR-2, SK235SRLC-2 w/Hino J05E Eng.	
Dual-Flow Lube (15607-2190)	BD7325

Check Original Equipment Numbers in Parentheses.

* See Product Guide for Variations of This Number.

KOBELCO Excavators (cont'd.)	KOBELCO Excavators (cont'd.)	KOBELCO Excavators (cont'd.)
SK235SR-2, SK235SRLC-2 w/Hino J05E Eng. (cont'd.)	SK300 Mark III, SK300LC Mark III w/Mitsubishi 6D22T Eng.	SK400LC II w/Mitsubishi 6D22TC Eng. (cont'd.)
Breather (YN57V00004S002) PA5316	Lube (2451U180-1) P7000 KIT	Fuel Spin-on (ME056670) BF7993
SK250-6, SK250LC-6 w/Mitsubishi 6D34CT Eng.	Hyd. Line Ele. (Breaker) (2446U233-S2) PT8404-MPG	O. Air (2446U250-S3) PA2582 +
Lube (ME088532) B7121	Fuel (2451U180-2N) BF798	I. Air (2446U250-S2) PA2583
Fuel (ME015254) BF720	SK300LC, SK300LC II w/Mitsubishi 6D22T Eng.	SK400LC III, SK400LC IV w/Mitsubishi 6D22TC Eng.
O. Air (LQ11PU0001S002) PA4624	Lube (ME064356) P7000 KIT	Lube (ME064356) P7000 KIT
I. Air (LQ11PU0001S001) PA4625	Case Drain Hyd. Spin-on (2446U141-S2) BT260-10	Return Hyd. (24046Z141) PT8366
SK250-6E, SK250LC-6E	Pilot Hyd. Ele. (R36P0019) PT8372	Hyd. (Breaker) (2446U233-S2) PT8404-MPG
Some Fuel (2451U172-2A) BF720	Return Hyd. Ele. (24046Z141) PT8366	Fuel Spin-on (ME056670) BF7993
Some Fuel (2451U180-2N) BF798	Fuel (ME056670) BF7993	SK400LC IV w/Cummins M11 Eng.
Outside Cab Air (YN50V01006P1P) PA5629	O. Air (2446U191-S3) PA2577	Dual-Flow Lube (YN50VU0001D5) BD103 +
Breather (YN57V00004S002) PA5316	I. Air (2446U191-S2) PA2578	Return Hyd. (24046Z141) PT8366
SK250-8 w/Hino J05E Eng.	SK300LC III, SK300LC IV w/Mitsubishi 6D22T Eng.	Hyd. (Breaker) (2446U233-S2) PT8404-MPG
Dual-Flow Lube (15607-2190) BD7325	Lube (ME064356) P7000 KIT	Fuel/Water Separator (YN50VU0001-D7) [2] BF1212 +
Breather (YN57V00004S002) PA5316	Return Hyd. (24046Z141) PT8366	Coolant (YN50VU0001-D6) BW5073
SK250 MKVI w/Mitsubishi 6D34T Eng.	Hyd. (Breaker) (2446U233-S2) PT8404-MPG	SK400SRLC w/Isuzu 4BG1T Eng.
Lube (2451U343-1) B7121	Fuel (ME056670) BF7993	Lube B7144
Fuel (2451U172-2A) BF720	O. Air (2446U191-S3) PA2577	Fuel Spin-on BF954
Fuel (2451U180-2N) BF798	I. Air (2446U191-S2) PA2578	SK430 Mark III, SK430LC Mark III w/Mitsubishi 6D22T Eng.
Radial Seal O. Air (YN11P00001S002) RS3540	SK300LC IV w/Cummins 6CTA8.3 Eng.	Lube (2451U180-1) P7000 KIT
Radial Seal I. Air (YN11P01013-P1) RS3541	F-F Lube B205	Hyd. Line Ele. (Breaker) (2446U233-S2) PT8404-MPG
SK250 MKVI Super w/Mitsubishi 6D34T Eng.	Dual-Flow Lube BD324	Fuel (2451U180-2N) BF798
Lube (2451U343-1) B7121	Return Hyd. (24046Z141) PT8366	SK450-6, SK450LC-6 w/Mitsubishi 6D24T Eng.
Fuel (2451U172-2A) BF720	Hyd. (Breaker) (2446U233-S2) PT8404-MPG	Fuel (2451U180-2N) BF798
Fuel (2451U180-2N) BF798	P. Fuel/Water Separator BF1280 +	Outside Cab Air (YN50V01006-P1P) PA5629
SK250LC, SK250NLC w/Mitsubishi 6D34 Eng.	S. Fuel BF788	SK460-8 w/Hino P11C Eng.
Lube B7121	Opt. Fuel/Water Separator BF1226	Breather (YN57V00004S002) PA5316
Fuel BF720	O. Air (LC11PU0001S001) PA2673	SK480, SK480LC w/Mitsubishi 6D24 Eng.
SK260 Acera Mark 8 w/Iveco FAHE9684C Eng.	I. Air (LC11PU0001S008) PA2674	O. Air (2446U250-S3) PA2582 +
O. Air (71470202) PA3855-FN	SK310 Mark III, SK310LC Mark III w/Mitsubishi 6D22T Eng.	I. Air (2446U250-S2) PA2583
I. Air (71470203) PA3847	Lube (2451U180-1) P7000 KIT	SK480LC-8 w/Hino P11C Eng.
Eng. Breather (2992447) P7336 KIT	Hyd. Line Ele. (Breaker) (2446U233-S2) PT8404-MPG	Breather (YN57V00004S002) PA5316
SK260LC-8 w/Hino J05E Eng.	Fuel (2451U180-2N) BF798	SK600 w/Mitsubishi 6D22C Eng.
Dual-Flow Lube (15607-2190) BD7325	Breather (YN57V00004S002) PA5316	Lube P7000 KIT
Breather (YN57V00004S002) PA5316	SK330-6, SK330-6E w/Mitsubishi 6D16CT Eng.	Hyd. (24046Z18) PT8366
SK260-9 w/Iveco FPT 6.7L Eng.	Dual-Flow Lube (ME130968) BD1403	Fuel Ele. PF7592
Lube (504074043) BT7237	Fuel (2451U180-2N) [2] BF798	Fuel Spin-on BF798
Fuel (504043765) BF7922	Outside Cab Air (YN50V01006P1P) PA5629	Air (2446U271-S2) PA3875-FN
SK270LC IV w/Cummins 6BTA5.9 Eng.	Breather (YN57V00004S002) PA5316	K903 II w/Isuzu 4JB1 Eng.
Lube BT339 +	SK330-8 w/Hino J08E Eng.	Lube Spin-on (2451U303-1) B109
Return Hyd. (S/N LBU0201-up) (24046Z141) PT8366	Dual-Flow Lube (15607-2190) BD7325	Case Drain Hyd. (2446U215-S5) B113
Hyd. (Breaker) (2446U233-S2) PT8404-MPG	Breather (YN57V00004S002) PA5316	Pilot Hyd. (R36P0019) PT8372
P. Fuel/Water Separator BF1280 +	SK330 MKVI w/Mitsubishi 6D16T Eng.	Return Hyd. (24046Z15) PT8387
S. Fuel BF788	Fuel (2451U180-2N) BF798	Fuel Spin-on (2451U221-2) BF954
Opt. Fuel/Water Separator BF1226	SK330LC, SK330NLC w/Mitsubishi 6D16T Eng.	O. Air (2451U154-3N) PA3671-FN
O. Air (S/N LBU0001-0200) (2446R254-S5) PA3898	Dual-Flow Lube Spin-on BD1403	I. Air (S/N LE7872-11000) (2446U299-S2) PA2489
I. Air (S/N LBU0001-0200) (2446R254-S6) PA3899	Fuel BF720	K903B w/Isuzu C240 Eng.
O. Air (S/N LBU0201-up) (LQ11PU0001S002) PA4624	SK350LC-8 w/Hino J08E Eng.	Lube (8970246071) B7585
I. Air (S/N LBU0201-up) (LQ11PU0001S001) PA4625	Dual-Flow Lube (15607-2190) BD7325	Case Drain Hyd. (2446U215-S5) B113
SK290-6 w/Mitsubishi 6D16CT Eng.	Breather (YN57V00004S002) PA5316	Pilot Hyd. (R36P0019) PT8372
Lube (ME088532) B7121	SK350-9 w/Tier 4 Eng.	Return Hyd. (24046Z15) PT8387
Return Hyd. (S/N LB04U0298-up) (YN50V00001-P1) PT483	Dual-Flow Lube (15607-2190) BD7325	Fuel Spin-on (2451U221-2) BF954
Fuel (ME056670) BF7993	SK400 Mark III, SK400LC Mark III w/Mitsubishi 6D22T Eng.	Air (2451U221-3) PA1690-FN +
O. Air (LC11PU0001S001) PA2673	Lube (2451U180-1) P7000 KIT	K903C w/Isuzu 4JB1 Eng.
I. Air (LC11PU0001S008) PA2674	Hyd. Line Ele. (Breaker) (2446U233-S2) PT8404-MPG	Lube Spin-on (2451U303-1) B109
SK290LC w/Mitsubishi 6D16 Eng.	Fuel (2451U180-2N) BF798	Case Drain Hyd. (2446U215-S5) B113
Fuel BF720	SK400LC II w/Mitsubishi 6D22TC Eng.	Pilot Hyd. (R36P0019) PT8372
SK295-9 w/Iveco FPT 6.7L Eng.	Lube (ME064356) P7000 KIT	Return Hyd. (24046Z15) PT8387
Lube (504074043) BT7237	Pilot Hyd. (R36P0019) PT8372	Fuel Spin-on (2451U221-2) BF954
Fuel (504043765) BF7922	Return Hyd. (24046Z141) PT8366	Air (2451U154-3N) PA3671-FN
		KS903A w/Isuzu 4BB1 Eng.
		Lube Spin-on B118

OFF-HIGHWAY

Check Original Equipment Numbers in Parentheses.

+ See Product Guide for Variations of This Number.

KOBELCO	
Excavators (cont'd.)	
K904 II, K904LC II w/Isuzu 4BD1 Eng.	
Lube (2451U309-1)	B7144
Case Drain Hyd. (2446U215-S5)	B113
Pilot Hyd. (R36P0019)	PT8372
Return Hyd. (24046Z15)	PT8387
Fuel (2451U309-2)	BF7541
O. Air (2451R124-3A)	PA2418-FN +
I. Air (2451R124-3B)	PA1911
K904C w/Mitsubishi 6D14C Eng.	
Lube (2451U172-1A)	P249
Return Hyd. (S/N K13609 Only) (24046Z2)	PT397
Fuel (2451U172-2A)	BF720
K904D w/Isuzu 4BD1 Eng.	
Lube (2451U200-1)	P266
Case Drain Hyd. (2446U215-S5)	B113
Pilot Hyd. (R36P0019)	PT8372
Return Hyd. (24046Z15)	PT8387
Air (2451U125-3)	PA1681-FN +
K904E w/Isuzu 4BD1 Eng.	
Lube (2451U200-1)	P266
Case Drain Hyd. (2446U215-S5)	B113
Pilot Hyd. (R36P0019)	PT8372
Return Hyd. (24046Z15)	PT8387
Air (2451U125-3)	PA1681-FN +
KW904 w/Isuzu 6BB1 Eng.	
Lube (2451U186-1)	P723
Case Drain Hyd. (2446U215-S5)	B113
Pilot Hyd. (R36P0019)	PT8372
Return Hyd. (24046Z15)	PT8387
Fuel Ele. (2451U186-2)	PF311
Air (2451U125-3)	PA1681-FN +
K905, K905LC w/Isuzu 6BB1 Eng.	
Lube (2451U186-1)	P723
Case Drain Hyd. (2446U215-S5)	B113
Pilot Hyd. (R36P0019)	PT8372
Return Hyd. (24046Z15)	PT8387
Fuel Ele. (2451U186-2)	PF311
Air (2451U125-3)	PA1681-FN +
K905A, K905ALC w/Isuzu 4BD1 Eng.	
Lube (2451U200-1)	P266
Case Drain Hyd. (2446U215-S5)	B113
Pilot Hyd. (R36P0019)	PT8372
Return Hyd. (24046Z15)	PT8387
Air (2446U154-S3)	PA1902-FN +
K905LC II w/Isuzu 4BD1 Eng.	
Lube (2451U309-1)	B7144
Case Drain Hyd. (2446U215-S5)	B113
Pilot Hyd. (R36P0019)	PT8372
Return Hyd. (24046Z15)	PT8387
Fuel (2451U309-2)	BF7541
O. Air (2446U154-S3)	PA1902-FN +
I. Air (S/N YP1282-YPU0300) (2451U180-3B)	PA1912
K907B w/Detroit Diesel 4-71 Eng.	
F-F Lube Ele. (5573014)	P20-HD +
Pilot Hyd. (R36P0019)	PT8372
Return Hyd. (24046Z15)	PT8387
P. Fuel Spin-on	BF592
S. Fuel Spin-on	BF593
O. Air (2451U124-3A)	PA2418-FN +
I. Air (2451U124-3B)	PA1911
K907C, K907CLC w/Mitsubishi 6D15C, 6D15T Eng.	
Lube (2451U172-1A)	P249
Case Drain Hyd. (2446U215-S5)	B113
Pilot Hyd. (R36P0019)	PT8372
Return Hyd. (24046Z15)	PT8387
Fuel (2451U172-2A)	BF720

KOBELCO	
Excavators (cont'd.)	
K907D, K907DLC w/Mitsubishi 6D14T Eng.	
Lube (2451U172-1A)	P249
Case Drain Hyd. (2446U215-S5)	B113
Pilot Hyd. (R36P0019)	PT8372
Return Hyd. (24046Z141)	PT8366
Fuel (2451U172-2A)	BF720
O. Air (2446U154-S3)	PA1902-FN +
I. Air (2451U180-3B)	PA1912
K907LC, K907LC II w/Mitsubishi 6D31T Eng.	
F-F Lube (2451U333-1)	B75
B-P Lube (ME014838)	BT338
Case Drain Hyd. (2446U215-S5)	B113
Pilot Hyd. (R36P0019)	PT8372
Return Hyd. (24046Z141)	PT8366
Fuel (ME015254)	BF720
O. Air (2446U242-S2)	PA2788
I. Air (2451U124-3B)	PA1911
K909 w/Detroit Diesel 6-71 Eng.	
F-F Lube Spin-on	B95 +
F-F Lube Ele. (5573014)	P20-HD +
Some B-P Lube Ele. (5572425)	P52
Pilot Hyd. (R36P0019)	PT8372
Return Hyd. (24046Z2)	PT397
P. Fuel Ele.	PF845
S. Fuel Ele.	PF902
O. Air (2446U185-S3)	PA1885 ⁴⁰
I. Air (2460U196-4)	PA1893
K909 Mark II w/GMC 6-71 Eng.	
F-F Lube Ele. (5573014)	P20-HD +
Pilot Hyd. (R36P0019)	PT8372
O. Air (2446U185-S3)	PA1885 ⁴⁰
I. Air (2460U196-4)	PA1893
K909A w/Mitsubishi 6D22C Eng.	
Lube (ME064356)	P7000 KIT
Pilot Hyd. (S/N LL1001-up, LQ0795-1062, LQ1325-up) (R36P0019)	PT8372
Case Drain Hyd. (2446U141-S2)	BT260-10
Return Hyd. (24046Z15)	PT8387
Fuel (S/N LQ0795-1062, LL1001-up) (2451U180-2)	PF7592
Fuel (S/N LQ1063-up) (ME056670)	BF7993
O. Air (S/N LL1001-up, LQ0795-1324) (2446U154-S3)	PA1902-FN +
I. Air (S/N LL1001-up, LQ0795-1324) (2451U180-3B)	PA1912
O. Air (S/N LQ1325-up) (2446U191-S3)	PA2577
I. Air (S/N LQ1325-up) (2446U191-S2)	PA2578
K909LC II w/Mitsubishi 6D15T Eng.	
Lube Ele. (S/N LL1207-1318) (2451U172-1A)	P249
Dual-Flow Lube Spin-on (S/N LL1319-LLU0300) (ME130968)	BD1403
Case Drain Hyd. (2446U141-S2)	BT260-10
Pilot Hyd. (R36P0019)	PT8372
Return Hyd. (24046Z15)	PT8387
Fuel (2451U172-2A)	BF720
O. Air (2451U324-3)	PA2784
I. Air (2446U249-S1)	PA3578
K912A, K912ALC w/Mitsubishi 6D22T Eng.	
Lube (ME064356)	P7000 KIT
Case Drain Hyd. Spin-on (2446U141-S2)	BT260-10
Pilot Hyd. Ele. (R36P0019)	PT8372
Return Hyd. Ele. (24046Z141)	PT8366
Fuel (ME056670)	BF7993
O. Air (S/N LC2003-2016) (2446U191-S3)	PA2577
I. Air (S/N LC2003-2016) (2446U191-S2)	PA2578
O. Air (S/N LC2017-2300, YC103-300) (2451U124-3A)	PA2418-FN +

KOBELCO	
Excavators (cont'd.)	
K912A, K912ALC w/Mitsubishi 6D22T Eng. (cont'd.)	
I. Air (S/N LC2017-2300, YC103-300) (2451U124-3B)	PA1911
K912LC II w/Mitsubishi 6D22CT Eng.	
Lube (ME064356)	P7000 KIT
Case Drain Hyd. Spin-on (2446U141-S2)	BT260-10
Pilot Hyd. Ele. (R36P0019)	PT8372
Return Hyd. Ele. (24046Z141)	PT8366
Fuel (ME056670)	BF7993
O. Air (2446U191-S3)	PA2577
I. Air (2446U191-S2)	PA2578
K914 w/GMC 8V71 Eng.	
Lube (25010495)	B95 +
Case Drain Hyd. (2446U215-S5)	B113
Pilot Hyd. (R36P0019)	PT8372
Return Hyd. (24046Z141)	PT8366
Fuel (25010778)	BF5810 +
O. Air (2446U212-S3)	PA1846 +
I. Air (2446U212-S2)	PA1880
K914 w/Mitsubishi 8DC6 Eng.	
Lube (ME064356)	P7000 KIT
Return Hyd. (24046Z141)	PT8366
Fuel (31162-09012)	PF7592
Air (2451U124-3A)	PA2418-FN +
K914 w/Mitsubishi 8DC8 Eng.	
Lube (ME064356)	P7000 KIT
Case Drain Hyd. (2446U215-S5)	B113
Pilot Hyd. (R36P0019)	PT8372
Return Hyd. (24046Z141)	PT8366
Fuel Ele. (S/N LR146-185) (2451U166-2)	PF950 +
Fuel Spin-on (S/N LR186-up) (ME056670)	PA2418-FN +
O. Air (2451U124-3A)	PA1911
I. Air (2451U124-3B)	PA1911
K916, K916LC w/Mitsubishi 6D22T Eng.	
Lube (ME064356)	P7000 KIT
Case Drain Hyd. Spin-on (2446U141-S2)	BT260-10
Pilot Hyd. Ele. (2446R204-S3)	PT8355
Return Hyd. (24046Z141)	PT8366
Fuel Spin-on (ME056670)	BF7993
O. Air (2446U191-S3)	PA2577
I. Air (2446U191-S2)	PA2578
K916LC II w/Mitsubishi 6D22CT Eng.	
Lube (ME064356)	P7000 KIT
Pilot Hyd. (R36P0019)	PT8372
Return Hyd. (24046Z141)	PT8366
Fuel Spin-on (ME056670)	BF7993
O. Air (2446U250-S3)	PA2582 +
I. Air (2446U250-S2)	PA2583
K935 w/Detroit Diesel 6-71 Eng.	
F-F Lube Spin-on	B95 +
F-F Lube Ele. (5573014)	P20-HD +
Some B-P Lube Ele. (5572425)	P52
Pilot Hyd. (R36P0019)	PT8372
Return Hyd. (24046Z2)	PT397
P. Fuel Ele.	PF845
S. Fuel Ele.	PF902
O. Air (2446U185-S3)	PA1885 ⁴⁰
I. Air (2460U196-4)	PA1893
K935 w/Mitsubishi 6D22C Eng.	
Lube (ME064356)	P7000 KIT
Case Drain Hyd. Spin-on (S/N LU0086-0145) (2446U215-S5)	B113
Case Drain Hyd. Spin-on (S/N LU0146-up) (2446U141-S2)	BT260-10
Pilot Hyd. Ele. (R36P0019)	PT8372
Return Hyd. Ele. (24046Z2)	PT397
Fuel (S/N L70106-70124) (2451U180-2)	PF7592

Check Original Equipment Numbers in Parentheses.

+ See Product Guide for Variations of This Number.

⁴⁰ Extreme Performance Version Available.

KOBELCO Excavators (cont'd.)	
K935 w/Mitsubishi 6D22C Eng. (cont'd.)	
Fuel Spin-on (S/N LU0086-up) (ME056670)	BF7993
O. Air (2451U124-3A)	PA2418-FN +
I. Air (2451U124-3B)	PA1911
K975 w/Mitsubishi 8DC8T Eng.	
Lube (ME064356)	P7000 KIT
Return Hyd. Ele. (24046Z141)	PT8366
Fuel Spin-on (ME056670)	BF7993
I. Air (31930-82400)	PA1880
SK1350 w/Cat 3406TA Eng.	
Lube	B99 +
P. Fuel Ele.	PF935
Fuel Spin-on	BF614 +
SK1350 w/Mitsubishi 8DC Eng.	
Fuel Ele. (5575032)	PF845
O. Air (2446U185-S3)	PA1885 40
I. Air (2460U196-4)	PA1893

KOBELCO Loaders	
WLK9 w/Deutz BF4L1011 Eng.	
Lube	B178
Fuel	BF790
O. Air	PA2767
I. Air	PA3686
WLK10 w/Deutz BF4L1011 Eng.	
Lube	B178
Fuel	BF790
O. Air	PA2767
I. Air	PA3686
WLK15 w/Deutz BF4L913 Eng.	
Lube	B236 +
Fuel	BF988
O. Air	PA2405
I. Air	PA2835
WLK20 w/Deutz F6L913 Eng.	
Lube	B236 +
Fuel	BF988
O. Air	PA2405
I. Air	PA2835
WLK25 w/Deutz BF6L913 Eng.	
Lube	B218
Fuel	BF988
O. Air	PA2474
I. Air	PA2836
WLK35 w/Deutz BF6M1013E Eng.	
Lube	B236 +
Fuel	BF988
O. Air	PA2475
I. Air	PA2814
WLK45 w/Cummins LT10 Eng.	
F-F Lube	B196 +
B-P Lube	B7577
Dual-Flow Lube	BD103 +
Fuel Spin-on	BF957 +
Fuel/Water Separator	BF1212 +
O. Air	PA1885 40
Coolant	BW5071
LK200 w/Nissan FD3304 Eng.	
Lube (2446U126)	PT8354
Return Hyd. Ele. (2446U127)	P555
Fuel Spin-on (16403J5500)	BF954
Single Air (2446U196-S2)	PA1667-FN +
LK300A w/Mitsubishi 6DR5CT Eng.	
Lube (2451R124-1)	PT8356
Return Hyd. Ele. (2446U127)	P555

KOBELCO Loaders (cont'd.)	
LK300A w/Mitsubishi 6DR5CT Eng. (cont'd.)	
Fuel Ele. (S/N RL1223-2702) (2451U197-2B)	PF7547 OBS
Fuel Spin-on (S/N RL2703-3800) (2451R124-2A)	BF789
O. Air (2451R124-3A)	PA2418-FN +
I. Air (2451R124-3B)	PA1911
LK350 w/Isuzu 4BD1T Eng.	
Lube (2451U309-1)	B7144
Fuel	BF7648
O. Air (2451R124-3A)	PA2418-FN +
I. Air (30981-70050)	PA2305
LK350 II w/Isuzu 4BD1T Eng.	
Lube (2451U309-1)	B7144
Return Hyd. (2446U127)	P555
Trans. (49060-70010)	PT8338
Fuel (2451U309-2)	BF7541
O. Air (2451R124-3A)	PA2418-FN +
I. Air (2451R124-3B)	PA1911
LK400 w/Nissan FD6T14, FD614 Eng.	
Return Hyd. Ele. (2446U127)	P555
O. Air (2446U154-S3)	PA1902-FN +
I. Air (2451U180-3B)	PA1912
O. Air (2451R124-3A)	PA2418-FN +
I. Air (2451R124-3B)	PA1911
LK450 II w/Isuzu 4BD1 Eng.	
Lube (2451U309-1)	B7144
Fuel (2451U309-2)	BF7541
O. Air (2451R124-3A)	PA2418-FN +
I. Air (2451R124-3B)	PA1911
LK500 w/Nissan FD6T04 Eng.	
F-F Lube Ele. (2451U186-1)	P723
Return Hyd. Ele. (2446U127)	P555
Trans. (2446U126)	PT8354
Fuel Ele. (2451U197-2B)	PF7547 OBS
O. Air (2451R124-3A)	PA2418-FN +
I. Air (2451R124-3B)	PA1911
LK500A w/Nissan FD6T04 Eng.	
Return Hyd. Ele. (2446U127)	P555
Trans. (2446U139-F1)	PT8345
O. Air (2446U154-S3)	PA1902-FN +
I. Air (2451U180-3B)	PA1912
LK550 II w/Hino W06E Eng.	
Lube (15607-1630)	B7014
Return Hyd. Ele. (24046Z1)	PT400
Trans. (49060-70010)	PT8338
Fuel Spin-on (23401-1381)	BF7544
O. Air (2451U324-3)	PA2784
LK600 w/Detroit Diesel 4-71T Eng.	
F-F Lube Spin-on	B95 +
Trans. (2446U139-F1)	PT8345
P. Fuel Spin-on	BF5800 +
S. Fuel Spin-on	BF5810 +
O. Air (2446U212-S3)	PA1846 +
I. Air (2446U212-S2)	PA1880
LK600 w/Nissan PD604, PD6T04 Eng.	
F-F Lube Ele. (2451R131-1F)	P7107
B-P Lube Ele. (2451R131-1B)	PT8335
O. Air (2446U154-S3)	PA1902-FN +
I. Air (2451U180-3B)	PA1912
LK600A w/Nissan PD6T04 Eng.	
Lube Ele. (2451R131-1F)	P7107
O. Air (2446U154-S3)	PA1902-FN +
I. Air (2451U180-3B)	PA1912
LK650 II w/Hino H06C-TE Eng.	
Dual-Flow Lube (15607-1600)	BD7105
Hyd. (24046Z2)	PT397
Trans. (49060-70010)	PT8338

KOBELCO Loaders (cont'd.)	
LK650 II w/Hino H06C-TE Eng. (cont'd.)	
Fuel Spin-on (23401-1410)	BF7967
O. Air (30980-70060)	PA2688 +
I. Air (30980-70050)	PA2621
LK650A w/Hino H06C-TE Eng.	
Lube (15607-2170A)	B7155
Return Hyd. Ele. (24046Z2)	PT397
Trans. (49060-70010)	PT8338
Fuel Spin-on (23401-1410)	BF7544
O. Air (30980-70060)	PA2688 +
I. Air (30980-70050)	PA2621
LK700 w/Detroit Diesel 6-71 Eng.	
F-F Lube Spin-on	B95 +
Trans. (2446U139-F1)	PT8345
P. Fuel Spin-on	BF5800 +
S. Fuel Spin-on	BF5810 +
O. Air (2446U212-S3)	PA1846 +
I. Air (2446U212-S2)	PA1880
LK700 w/Nissan PE604 Eng.	
F-F Lube Ele. (2451R131-1F)	P7107
B-P Lube (2451R131-1B)	PT8335
Trans. (2446U139-F1)	PT8345
O. Air (2446U212-S3)	PA1846 +
I. Air (2446U212-S2)	PA1880
LK700A w/Nissan PE604, PE6T04 Eng.	
F-F Lube Ele. (2451R131-1F)	P7107
B-P Lube Ele. (2451R131-1B)	PT8335
O. Air (2451U124-3A)	PA2418-FN +
I. Air (2451U180-3B)	PA1912
TLK750, TLK760 Loaders w/Perkins 1004-4 Eng.	
Lube	BT237
LK850 II w/Nissan PD6T04 Eng.	
F-F Lube Ele. (2451R131-1F)	P7107
B-P Lube Ele. (2451R131-1B)	PT8335
O. Air (2446U250-S3)	PA2582 +
I. Air (2446U250-S2)	PA2583
TLK860 w/Perkins 1004-4 Eng.	
Lube	BT237
LK900 w/Nissan PE6T04 Eng.	
B-P Lube Ele. (2451R131-1B)	PT8335
O. Air (2446U185-S3)	PA1885 40
I. Air (2446U185-S2)	PA1893
LK950 II w/Nissan PE6T04 Eng.	
F-F Lube Ele. (2451R131-1F)	P7107
B-P Lube Ele. (2451R131-1B)	PT8335
O. Air (2446U185-S3)	PA1885 40
TLK965 w/Perkins 1004-4 Eng.	
Lube	BT237
LK1150 II w/Cummins NTA855 Eng.	
F-F Lube	B196 +
B-P Lube	B7577
Dual-Flow Lube	BD103 +
Fuel Spin-on	[2] BF957-D +
Opt. Fuel/Water Separator	BF1212 +
LK1500, LK1500A w/Detroit Diesel 12V-71 Eng.	
F-F Lube Ele.	[2] P20-HD +
F-F Lube Spin-on	[2] B95 +

KOEHRING Equipment	
Models w/Buda 6M-0970 Eng.	
Lube Sock	DF408
Models w/Buda K428, HF326 Eng.	
B-P Lube Sock	CU406
Models w/IHC UD9 Eng.	
Lube	PT72

Check Original Equipment Numbers in Parentheses.
40 Extreme Performance Version Available.

* See Product Guide for Variations of This Number.
OBS Obsolete. Availability Limited to Dealer Stock.

KOEHRING Equipment (cont'd.)	
Models w/Marvel Hydraulic System Hyd. (576366-5110)	PT498-10
Shortwood Tree Harvester w/Cat 3306 Eng. Lube.....	B7600 +
Fuel Spin-on.....	BF970
KFF, KF2 Forwarders w/Detroit Diesel 8V-92 Eng. Lube Ele.....	P20-HD +
Lube Spin-on.....	B95 +
P. Fuel.....	BF5800 +
S. Fuel.....	BF5810 +
K3FF Feller Forwarder, K4, K4FB, KFB4 Feller Bunchers, K4L Loader w/Cat 3306 Eng. Lube.....	B7600 +
Fuel Spin-on.....	BF970
K4 Loader, KFB4 Feller Buncher w/Detroit Diesel 6V-92 Eng. Lube Ele.....	P20-HD +
Lube Spin-on.....	B95 +
P. Fuel.....	BF5800 +
S. Fuel.....	BF5810 +
16E Twin Batch Paver w/GMC Diesel Eng. B-P Lube Ele.....	P52
P. Fuel Sock.....	F916-C
S. Fuel Ele.....	PF906
16S Dandie Concrete Mixer w/Continental Eng. Lube.....	P40
34E Paver w/Cummins HBIS600 Eng. F-F Lube Bag.....	P996
F-F Lube Ele.....	P999-HD +
F-F Lube Spin-on.....	B196 +
B-P Lube Ele.....	C750-E +
Turbocharger.....	BT112
4 3/8 In. Fuel Spin-on.....	BF948 +
5 3/4 In. Fuel Spin-on.....	BF957 +
11 7/32 In. Fuel Spin-on.....	BF596 +
Fuel/Water Separator.....	BF1212 +
Breather Ele. (w/Turbo) (255963)	PA643
Breather Ele. (w/o Turbo) (256837)	PA1627
55 Trencher w/JD 6359D Eng. Lube.....	BT259
Box-Style Fuel.....	BF909
88 Trenchliner w/Hercules Eng. Lube.....	P41
W100 Dumptor w/GMC Diesel Eng. B-P Lube Ele.....	P52
P. Fuel Sock.....	F916-C
S. Fuel Ele.....	PF902
150 Trencher w/Waukesha 195GKU Eng. Lube.....	P41
155 Trencher w/GMC 3-51 Eng. B-P Lube Ele.....	P52
P. Fuel Sock.....	F916-C
S. Fuel Ele.....	PF906
166 Excavator w/Cummins VT378 Eng. Hyd. (708-6449)	PT8361
Air (1243-48)	PA1646-FN +
166 Excavator w/Detroit Diesel 4-53 Eng. F-F Lube Ele.....	P20-HD +
F-F Lube Spin-on.....	B95 +
Hyd. (708-6449)	PT8361
P. Fuel Spin-on.....	BF592
S. Fuel Spin-on.....	BF593
Air (901V1097)	PA1637-FN +
205 Cruiser Crane w/IHC U308 Eng. B-P Lube Sock.....	CU406

KOEHRING Equipment (cont'd.)	
205 Shovel w/GMC 2-71 Eng. B-P Lube Ele.....	P52
P. Fuel Sock.....	F916-C
S. Fuel Ele.....	PF906
266 w/Cummins VT504C Eng. Hyd. (708-6449)	[2] PT8361
Air (1243-48)	PA1646-FN +
266L, 266LS Loaders w/Detroit Diesel 4-71 Eng. F-F Lube Ele.....	P20-HD +
F-F Lube Spin-on.....	B95 +
Hyd. (708-6449)	[2] PT8361
P. Fuel Spin-on.....	BF592
S. Fuel Spin-on.....	BF593
Air (901V1097)	PA1637-FN +
304 w/GMC 3-71 Eng. B-P Lube Ele.....	P52
P. Fuel Sock.....	F916-C
S. Fuel Ele.....	PF906
305, 366, 405 Cranes w/Cat D330C Eng. Lube.....	PT670 +
Fuel Spin-on.....	BF970
Box-Style Fuel/Water Separator.....	BF912
366L, 366LS Loaders w/Detroit Diesel 6V-53 Eng. F-F Lube Spin-on.....	B95 +
F-F Lube Ele.....	P20-HD +
P. Fuel Spin-on.....	BF5800 +
S. Fuel Spin-on.....	BF5810 +
405 Crane w/GMC 4-71 Eng. F-F Lube Ele.....	P20-HD +
B-P Lube Ele.....	P52
P. Fuel Sock.....	F916-C
S. Fuel Ele.....	PF906
Air.....	PA1646-FN +
435 Crane w/Cat D330C Eng. Lube.....	PT670 +
Fuel Spin-on.....	BF970
Box-Style Fuel/Water Separator.....	BF912
440 Crane F-F Lube Ele.....	P20-HD +
Hyd.....	[2] P194-HD +
P. Fuel Sock.....	F916-C
S. Fuel.....	PF906
Air.....	PA1637-FN +
440H Crane w/Cummins Eng. F-F Lube Bag.....	[2] P996
F-F Lube Ele.....	[2] P999-HD +
F-F Lube Spin-on.....	[2] B196 +
B-P Lube Ele.....	[2] C750-E +
Turbocharger.....	[2] BT112
4 3/8 In. Fuel Spin-on.....	[2] BF948 +
5 3/4 In. Fuel Spin-on.....	[2] BF957 +
11 7/32 In. Fuel Spin-on.....	[2] BF596 +
Fuel (Crane).....	PF116
Fuel/Water Separator.....	BF1212 +
2 7/8 In. O.D. Breather Ele.....	[2] PA643
5 In. O.D. Breather Ele. (w/o Turbo)	[2] PA1627
445 Truck Crane Upper Frame w/IHC U501 Eng. B-P Lube Sock.....	CU406
Hyd.....	PF819-HD
445 Truck Crane Carrier w/Waukesha 140GK Eng. Hyd.....	PF819-HD
455 Excavator w/Cat D330A Eng. Lube Ele.....	PT670 +
Hyd. (9006-073)	P194-HD +
Fuel Ele.....	PF824

KOEHRING Equipment (cont'd.)	
466 Excavator w/Cat D330C Eng. Lube Ele.....	PT670 +
Fuel Spin-on.....	BF970
Box-Style Fuel/Water Separator.....	BF912
466D Crane F-F Lube Ele.....	P20-HD +
Hyd.....	[2] P194-HD +
P. Fuel Ele.....	PF845
S. Fuel Ele.....	PF902
Air.....	PA1637-FN +
505 Excavator w/Cat D333C Eng. Lube Ele.....	PT670 +
Fuel Spin-on.....	BF970
Box-Style Fuel/Water Separator.....	BF912
505 Excavator w/GMC 6-71 Eng. F-F Lube Ele.....	P20-HD +
Hyd. (9006-073)	P194-HD +
P. Fuel Ele.....	PF845
S. Fuel Ele.....	PF902
505-1B Excavator w/GMC Diesel Eng. F-F Lube Ele.....	P20-HD +
B-P Lube Ele.....	P52
Steering.....	P194-HD +
P. Fuel Ele.....	PF845
S. Fuel Ele.....	PF902
Air.....	PA1676-FN +
535 Crane w/Cat D330A Eng. Lube Ele.....	PT670 +
Fuel Ele.....	PF824
550 Crane w/Cat D330C Eng. Lube Ele.....	PT670 +
Fuel Spin-on.....	BF970
Box-Style Fuel/Water Separator.....	BF912
T644 Excavator w/Detroit Diesel 6V-53 Eng. F-F Lube Ele.....	P20-HD +
F-F Lube Spin-on.....	B95 +
P. Fuel Spin-on.....	BF5800 +
S. Fuel Spin-on.....	BF5810 +
T644 Excavator w/Ford V8-370 Gas Eng. Lube.....	BT251
665 Crane, 666 Excavator w/Cat D333C Eng. Lube Ele.....	PT670 +
Fuel Spin-on.....	BF970
Box-Style Fuel/Water Separator.....	BF912
666 Crane F-F Lube Ele.....	P20-HD +
Hyd.....	[2] P194-HD +
P. Fuel Ele.....	PF845
S. Fuel Ele.....	PF902
Air.....	PA1637-FN +
666, 666E Excavators, 666L Loader w/Detroit Diesel 6V-92 Eng. Lube Ele.....	P20-HD +
Lube Spin-on.....	B95 +
P. Fuel.....	BF5800 +
S. Fuel.....	BF5810 +
C744 Excavator w/Detroit Diesel 4-53 Eng. F-F Lube Ele.....	P20-HD +
F-F Lube Spin-on.....	B95 +
P. Fuel Spin-on.....	BF592
S. Fuel Spin-on.....	BF593
T744 Excavator w/Detroit Diesel 6V-53 Eng. F-F Lube Ele.....	P20-HD +
F-F Lube Spin-on.....	B95 +
P. Fuel Spin-on.....	BF5800 +
S. Fuel Spin-on.....	BF5810 +

Check Original Equipment Numbers in Parentheses.

* See Product Guide for Variations of This Number.

KOEHRING Equipment (cont'd.)	
805 2 Yard Shovel w/Cat Eng.	
Lube.....	[3] PT670 +
Fuel Sock (Add [2] 7B-7635 Gaskets) ..	[4] F919-C
805 2 Yard Shovel w/Cummins Eng.	
F-F Lube Bag.....	P996
F-F Lube Ele.....	P999-HD +
F-F Lube Spin-on.....	B196 +
B-P Lube Ele.....	C750-E +
Turbocharger.....	BT112
4 3/8 In. Fuel Spin-on.....	BF948 +
5 3/4 In. Fuel Spin-on.....	BF957 +
11 7/32 In. Fuel Spin-on.....	BF596 +
Fuel/Water Separator.....	BF1212 +
Breather Ele. (w/Turbo) (255963).....	PA643
Breather Ele. (w/o Turbo) (256837).....	PA1627
866, 866D, 866E Excavators w/Detroit Diesel 8V-92 Eng.	
Lube Ele.....	P20-HD +
Lube Spin-on.....	B95 +
Hyd. (288B1212).....	PT527
P. Fuel.....	BF5800 +
S. Fuel.....	BF5810 +
Air (5730107).....	PA1886 +
1000 Crane w/Cat D333A Eng.	
Lube Ele.....	[2] PT670 +
P. Fuel Ele.....	PF935
Fuel Ele.....	PF824
1066 Skooper w/GMC 12V-71 Eng.	
F-F Lube Ele.....	[2] P20-HD +
F-F Lube Spin-on.....	[2] B95 +
Hyd. (288B1984).....	PT527
P. Fuel Sock.....	F844-A
P. Fuel Spin-on.....	BF784
S. Fuel Ele.....	PF846
S. Fuel Spin-on.....	BF785 +
O. Air.....	[2] PA2562 + ⁴⁰
I. Air.....	[2] PA2563
Single Air.....	[2] PA1667-FN +
1205 2-1/2 Yard Shovel w/Cummins Eng.	
F-F Lube Bag.....	P996
F-F Lube Ele.....	P999-HD +
F-F Lube Spin-on.....	B196 +
B-P Lube Ele.....	C750-E +
Turbocharger.....	BT112
4 3/8 In. Fuel Spin-on.....	BF948 +
5 3/4 In. Fuel Spin-on.....	BF957 +
11 7/32 In. Fuel Spin-on.....	BF596 +
Fuel/Water Separator.....	BF1212 +
Breather Ele. (w/Turbo) (255963).....	PA643
Breather Ele. (w/o Turbo) (256837).....	PA1627
1266 Shovel	
Hyd. (288B1212).....	PT527
1300 Series Scattracts w/Kubota V1902B Eng.	
Lube.....	B2 +
Fuel Spin-on.....	BF940
1860, 2460 Dumpsters w/GMC 6-71N, 8V-71N Eng.	
F-F Lube Ele.....	P20-HD +
B-P Lube Ele.....	P52
Std. 5 3/4 In. P. Fuel Sock.....	F916-C
Opt. 8 5/16 In. P. Fuel Ele.....	PF845
Opt. 9 In. P. Fuel Sock.....	F844-A
Std. 7 13/16 In. S. Fuel Ele.....	PF902
Opt. 8 1/4 In. S. Fuel Ele.....	PF846
4460, 4465, 4470, 4475 Teleskoops w/Detroit Diesel 4-53, 4-53T Eng.	
Lube.....	B95 +
Hyd. (708-6449).....	PT8361
P. Fuel.....	BF592

KOEHRING Equipment (cont'd.)	
4460, 4465, 4470, 4475 Teleskoops w/Detroit Diesel 4-53, 4-53T Eng. (cont'd.)	
S. Fuel.....	BF593
Air (901V1097).....	PA1637-FN +
4460, 4465, 4470, 4475 Teleskoops w/Detroit Diesel 8.2L Eng.	
Lube.....	[2] B6
Hyd. (708-6449).....	PT8361
P. Fuel.....	BF592
S. Fuel.....	BF593
Air (901V1097).....	PA1637-FN +
4460, 4465, 4470, 4475 Teleskoops w/Isuzu QD145, QD145T Eng.	
Hyd. (708-6449).....	PT8361
Air (901V1097).....	PA1637-FN +
5030 SkyTrac	
Lube.....	B2 +
Trans.....	BT5
Can-Type Fuel.....	BF825
O. Air.....	PA2587
I. Air.....	PA2588
5522 w/Perkins Eng.	
Lube.....	BT216
Hyd.....	BT389-10
Can-Type Fuel.....	BF825
Air (79062702).....	PA2976-FN
6605 Excavator w/Isuzu C240 Eng.	
Air (730-4539).....	PA1690-FN +
6608, 6608F Excavators w/Isuzu 4BB1 Eng.	
Lube Ele. (730-4222).....	P266
Fuel Ele. (730-4223).....	PF313
6608, 6608F Excavators w/Isuzu 4JB1 Eng.	
Lube Spin-on (730-9077).....	B109
Fuel Spin-on (730-9075).....	BF954
Air (730-4539).....	PA1690-FN +
6611 Excavator w/Isuzu 6BB1 Eng.	
Lube Ele. (730-2123).....	[2] P723
6612 Excavator w/Isuzu 4BD1 Eng.	
Lube Ele. (S/N 126201-up) (730-4222).....	P266
Fuel Ele. (S/N 126201-up) (730-4223).....	PF313
Air (730-2121).....	PA1681-FN +
6614 Excavator w/Isuzu Eng.	
Air (730-2121).....	PA1681-FN +
6620 Excavator w/Isuzu 6BG1 Eng.	
Air (730-2121).....	PA1681-FN +
6625 Excavator w/Cummins 6BTA 5.9L Eng.	
Lube (207838).....	BT339 +
P. Fuel/Water Separator (207840).....	BF1280 +
S. Fuel (207839).....	BF988
Air (124348).....	PA1646-FN +
6625 Excavator w/Detroit Diesel 8.2L Eng.	
Lube.....	[2] B6
Hyd. (708-6449).....	[2] PT8361
P. Fuel.....	BF592
S. Fuel.....	BF593
Air (124348).....	PA1646-FN +
6625 Excavator w/Isuzu 6SA1T Eng.	
B-P Lube (730-5346).....	B7577
Hyd. (708-6449).....	[2] PT8361
Air (1243-48).....	PA1646-FN +
6627 Excavator w/Cummins 6CT8.3 Eng.	
P. Fuel/Water Separator (207840).....	BF1280 +
S. Fuel (207839).....	BF988
Air (124348).....	PA1646-FN +

KOEHRING Equipment (cont'd.)	
6633, 6638 Excavators w/Isuzu 6SA1 Eng.	
F-F Lube (1-13200487-0).....	B75
B-P Lube (730-5346).....	B7577
Fuel (1-13240-074-0).....	BF7602
Air (730-5062).....	PA1884 + ⁴⁰
6633, 6638 Excavators w/Isuzu 6SD1T Eng.	
B-P Lube (S/N 110701-up) (730-5346).....	B7577
Fuel (1-13240-074-0).....	BF7602
Air (730-5062).....	PA1884 + ⁴⁰
6644, 6644L Excavators w/Cummins LTA10 Eng.	
F-F Lube.....	B196 +
B-P Lube.....	B7577
Hyd. (708-6449).....	[2] PT8361
Fuel Spin-on.....	BF957-D +
Air (901V1243).....	PA1846 +
6644, 6644L Excavators w/Detroit Diesel 6V-71SAT Eng.	
Lube.....	B95 +
Hyd. (708-6449).....	[2] PT8361
P. Fuel.....	BF5800 +
S. Fuel.....	BF5810 +
Air (901V1243).....	PA1846 +
6644, 6644L Excavators w/Detroit Diesel 6V-92TA Eng.	
Lube.....	B95 +
P. Fuel.....	BF5800 +
S. Fuel.....	BF5810 +
6644, 6644L Excavators w/Isuzu 6RB1T Eng.	
Hyd. (708-6449).....	[2] PT8361
O. Air (206409).....	PA1885 + ⁴⁰
I. Air (901V2992).....	PA1893
7038 w/Ford Diesel Eng.	
Lube.....	B233
Hyd.....	BT389-10
Can-Type Fuel.....	[2] BF825
8038 w/Ford Diesel Eng.	
Hyd.....	BT389-10
Can-Type Fuel.....	BF825
9038 w/JD 4239 Eng.	
Lube.....	BT259
Hyd.....	BT389-10
Box-Style Fuel.....	BF909
12051A 3 Yard Shovel w/Cummins Eng.	
F-F Lube Bag.....	P996
F-F Lube Ele.....	P999-HD +
F-F Lube Spin-on.....	B196 +
B-P Lube Ele.....	C750-E +
Turbocharger.....	BT112
4 3/8 In. Fuel Spin-on.....	BF948 +
5 3/4 In. Fuel Spin-on.....	BF957 +
11 7/32 In. Fuel Spin-on.....	BF596 +
Fuel/Water Separator.....	BF1212 +
Breather Ele. (w/Turbo) (255963).....	PA643
Breather Ele. (w/o Turbo) (256837).....	PA1627
KOHLER Engines	
CH6T	
Air (230840).....	PA677
M8S	
Lube (5205002).....	BT223
Air (450-8302).....	PA2067
Magnum 8 HP	
Air (231847).....	PA1712
Air (235116).....	PA678
Magnum 10 HP, 12 HP, 16 HP	
Air (350-8302).....	PA2067

Check Original Equipment Numbers in Parentheses.
⁴⁰ Extreme Performance Version Available.

* See Product Guide for Variations of This Number.

KOHLER Engines (cont'd.)	
CH11, CH12.5, CH13, CH14, CH15	
Lube (1205001)	B1410
Fuel (250-5003)	BF833 +
Air (4708301)	PA2068
Foam Wrap for Above Air (520-8301)	PA2068 FOAM
CH11 PRO, CH13 PRO, CH15 PRO	
Lube (5205002)	BT223
Fuel (250-5003)	BF833 +
Air (4708301)	PA2068
Foam Wrap for Above Air (520-8301)	PA2068 FOAM
CV11, CV12.5, CV14S, CV14T	
Lube (5205002)	BT223
CV13, CV15S	
Lube (1205001)	B1410
Fuel (250-5003)	BF833 +
CV13 PRO, CV15 PRO	
Lube (5205002)	BT223
Fuel (250-5003)	BF833 +
15 HP OHV	
Lube (1205001)	B1410
M16S, M18S, M18T, M20S, M20T	
Lube (1205001)	B1410
Lube (5205002)	BT223
MV16, MV17, MV18	
Air (350-8302)	PA2067
Foam Wrap for Above Air (450-8301)	PA2067 FOAM
MV16T, MV18T, MV20T	
Lube (5205002)	BT223
Air (450-8302)	PA2067
TH16, TH18 OHC	
2 7/8 In. Lube (1205001)	B1410
CV17, CV18, CV20, CV22	
Lube (1205001)	B1410
Air (Type A) (4708303)	PA2069
Air (Type B Plenum) (2408303)	PA3901
Air (Type B Std.) (450-8302)	PA2067
CV17 PRO, CV18 PRO, CV20 PRO, CV22 PRO, CV25 PRO, CV26 PRO	
Lube (5205002)	BT223
Fuel (250-5003)	BF833 +
Air (450-8302)	PA2067
Foam Wrap for Above Air (450-8301)	PA2067 FOAM
KT17	
Lube (270197)	T300-M
Lube (270733)	P53
Lube (277233)	B243
Air (271276)	PA602
Air (277138)	PA2064
CH18, CH20, CH22, CH25, CH26	
Lube (1205001)	B1410
Air (2408303)	PA3901
Air (4708303)	PA2069
CH18 PRO, CH20 PRO, CH22 PRO, CH25 PRO, CH26 PRO	
Lube (5205002)	BT223
Fuel (250-5003)	BF833 +
Air (2408303)	PA3901
Foam Wrap for Above Air (240-8305)	PA3901 FOAM
CH18S, CH20S, CH22S	
Lube (1205001)	B1410
Fuel (250-5003)	BF833 +

KOHLER Engines (cont'd.)	
CH18S, CH20S, CH22S (cont'd.)	
Air (4708303)	PA2069
Air (240-8302)	PA2069 FOAM
CV18S, CV20S, CV22, CV25	
Lube (1205001)	B1410
Fuel (250-5003)	BF833 +
Air (4708303)	PA2069
Air (240-8302)	PA2069 FOAM
M18, M19, M20	
Air (4708301)	PA2068
Magnum 18 HP, 20 HP	
Lube (5205002)	BT223
Air (4708301)	PA2068
Air (4708303)	PA2069
Foam Blanket for Above Air	PA2069 FOAM
KT19	
Air (231847)	PA1712
Air (230840)	PA640
KT21	
Air (4708301)	PA2068
CH25S	
Lube (1205001)	B1410
Fuel (250-5003)	BF833 +
Air (2408303)	PA3901
Foam Wrap for Above Air (240-8305)	PA3901 FOAM
CV25	
Lube (1205001)	B1410
Air (Type A, Type B Plenum) (2408303)	PA3901
Air (Type B Std.) (450-8302)	PA2067
K91, K91RT, K91T	
Air (230840)	PA677
Air (231847)	PA1712
K101, K121	
Air (1959-on) (230840)	PA677
K141, K141T	
Air (230840)	PA677
Air (231575)	PA1603
Air (231847)	PA1712
Air (235116)	PA678
K161, K161T	
Air (230840)	PA677
Air (231847)	PA1712
Air (235116)	PA678
Air (277138)	PA2064
K181, K181S, K181T	
Air (230840)	PA677
Air (231847)	PA1712
Air (232804)	PA1603
Air (235116)	PA678
Air (4708301)	PA2068
K241, K241A, K241P, K241S	
Air (235116)	PA678
Air (277138)	PA2064
Air (4708301)	PA2068
Air (4708303)	PA2069
CH25S	
Lube (5205002)	BT223
Air (2408303)	PA3901
K301, K301A, K301AS, K301S, K321, K321A, K321S	
Air (235116)	PA678
Air (277138)	PA2064
Air (4708301)	PA2068
Air (4708303)	PA2069

KOHLER Engines (cont'd.)	
K330	
Air (271276)	PA602
K331	
Air (To 1964) (271276)	PA602
Air (1964-on) (235116)	PA678
K341, K341L, K341S	
Air (235116)	PA678
Air (450-8302)	PA2067
Air (4708301)	PA2068
Air (4708303)	PA2069
K361	
Air (4708303)	PA2069
K400	
Air (450-8302)	PA2067
CV460	
Lube (1205001)	B1410
Fuel (250-5003)	BF833 +
K482	
Lube	B243
Air (4708301)	PA2068
K482S	
Lube	B243
Fuel Ele.	PF859
Some Air (277138)	PA2064
Some Air (4708303)	PA2069
CV490	
Lube (1205001)	B1410
Fuel (250-5003)	BF833 +
Air (4708303)	PA2069
Air (240-8302)	PA2069 FOAM
TH520	
Air (235116)	PA678
K532, K532S	
Air (277138)	PA2064
Air (450-8302)	PA2067
Air (4708303)	PA2069
K550	
Lube (277233)	B243
Air (277138)	PA2064
Air (4708303)	PA2069
LH560	
Air (450-8302)	PA2067
LV560	
Mason Jar Screw Neck B-P Lube (270197)	T300-M
Lube Ele. (270733)	P53
TH575	
Air (450-8302)	PA2067
K582	
Lube (277233)	B243
Air (235116)	PA678
Air (450-8302)	PA2067
Air (4708303)	PA2069
L600	
Lube Ele.	P41
Mason Jar Screw Neck B-P Lube	T300-M
Air (230840)	PA677
Air (231847)	PA1712
LH625	
Air (4708301)	PA2068
LV625, LV675	
Lube (1205001)	B1410
Lube (5205002)	BT223
TH650, TH720	
Lube (5205002)	BT223

Check Original Equipment Numbers in Parentheses.

* See Product Guide for Variations of This Number.

KOHLER Engines (cont'd.)	
TH650, TH720 (cont'd.)	
Air (450-8302)	PA2067
K660, K662	
Mason Jar Screw Neck B-P Lube (270197)	T300-M
Lube Ele. (270733)	P53
Lube Ele. (A271271)	P40
Lube Spin-on	B243
Air (271276)	PA602
Air (272042)	PA634
Air (277138)	PA2064
LH675	
Air (450-8302)	PA2067
Air (4708301)	PA2068

KOHLER Generators	
3A023	
Fuel	PF847
4CCO w/Yanmar Eng.	
Lube Spin-on	B227
5A61	
Lube	P41
5KW	
Mason Jar Screw Neck B-P Lube (270197)	T300-M
Lube (270733)	P53
5M61	
Mason Jar Screw Neck B-P Lube	T300-M
8CCO w/Yanmar Eng.	
Lube	B168
10A23	
Lube	P73
10AOP63	
Lube	P15
Fuel Ele.	PF816-S
10KW Generator w/Waukesha Diesel Eng.	
Mason Jar Screw Neck B-P Lube	PT304
10R53 w/Continental Y112 Eng.	
Lube	P40
10RO61, 10RO63	
Lube	P41
10ROH61 Electric Plant w/Waukesha 180DLC Eng.	
Mason Jar Screw Neck B-P Lube	PT304
10ROP63	
Lube	P15
Fuel Ele.	PF816-S
12.5A63	
Lube	P40
12.5AO63, 12.5RCOP-23	
Lube	P15
Fuel Ele.	PF816-S
12.5CCO w/Yanmar Eng.	
Lube (129150-35150)	B488
Fuel	BF789
15KW Generator w/Waukesha Diesel Eng.	
Mason Jar Screw Neck B-P Lube	PT304
15NO81	
Lube	P41
15R51 w/Waukesha 185GLB Eng.	
Lube	P41
15RO62 w/Waukesha 180DLC Eng.	
Mason Jar Screw Neck B-P Lube	PT304
P. Fuel (266788)	PF947
Can-Type S. Fuel (266692)	BF838-F2

KOHLER Generators (cont'd.)	
15RO63	
Mason Jar Screw Neck B-P Lube	PT304
P. Fuel (266788)	PF947
Can-Type S. Fuel (266692)	BF838-F2
16CCO w/Yanmar Eng.	
Lube (129150-35150)	B488
Fuel	BF789
17RO63	
Mason Jar Screw Neck B-P Lube	PT304
P. Fuel	PF947
Can-Type S. Fuel	BF838-F2
20CCO w/Yanmar Eng.	
Lube (129150-35150)	B488
Fuel	BF789
20RO63	
Lube	PT12
Fast Response 20ROZJ, 30ROZJ, 40ROZJ, 50ROZJ, 60ROZJ, 80ROZJ	
Lube	BT259
Box-Style Fuel	BF909
Fast Response 20RZ, 33RZ, 45RZ, 50RZ, 60RZ, 70RZ	
Lube Spin-on	B118
Air	PA602
30AO27	
Lube	PT135
Fuel	PF847
32KWROZJ w/Cummins 4B3.9 Eng.	
Lube	BT427
P. Fuel/Water Separator	BF1280 +
S. Fuel	BF788
35KW Generator w/Waukesha Diesel Eng.	
Mason Jar Screw Neck B-P Lube	PT304
35RO81	
Lube	P41
75AO63	
Fuel	PF947
80ROZJ	
Air (253108)	PA3956
Fast Response 80RZ	
Lube Spin-on	B118
97	
Mason Jar Screw Neck B-P Lube (270197)	T300-M
Fast Response 100ROZJ, 125ROZJ	
Lube	BT259
Air (253108)	PA3956
Fast Response 100RZ	
Lube Spin-on	B118
Air	PA2426-FN
125 Series w/JD Eng.	
Lube	BT259
Box-Style Fuel	[2] BF909

KOMATSU Compactors	
WF22A-2, WF22T-2 w/NTC743 Eng.	
F-F Lube Ele.	[2] PT146
B-P Lube Ele.	C750-E +
Hyd. (141-60-18270)	PT539
Trans. (287-16-11510)	PT708-HD +
Steering (141-60-18270)	PT539
Fuel	PF811
Coolant (600-411-1150)	BW5139
WF450T-1 w/S6D125-1 Eng.	
Lube (600-211-1231)	B196 +

KOMATSU Compactors (cont'd.)	
WF450T-1 w/S6D125-1 Eng. (cont'd.)	
Hyd. (7063-01142)	[2] PT397
Hyd. Tank Breather (285-62-17320)	PT9426
Trans. (424-16-11140)	PT510
Fuel (600-311-8293)	BF1248
O. Air (600-181-1600)	PA2577
I. Air (600-181-1600)	PA2578
Coolant (600-411-1151)	BW5139
WF600T-1 w/S6D140-1 Eng.	
Lube (600-211-1231)	B196 +
Hyd. (7063-01142)	[2] PT397
Hyd. Tank Breather (285-62-17320)	PT9426
Trans. (424-16-11140)	[3] PT510
Fuel (600-311-7132)	BF596 +
O. Air (6128-81-7042)	PA2478
I. Air (6128-81-7042)	PA1880
Coolant (600-411-1151)	BW5139

KOMATSU Compressors	
25Z, 25ZS w/2D94 Eng.	
Lube (600-211-5240)	BT292
EC35V-3 w/4D94-2 Eng.	
Lube (600-211-5240)	BT292
Fuel Spin-on (600-311-6220)	BF954
EC50Z w/4D94-2 Eng.	
Lube (600-211-5240)	BT292
Fuel Spin-on (600-311-6220)	BF954
O. Air	PA2651
I. Air	PA2652
EC75Z w/4D105-3 Eng.	
Lube (600-211-5240)	BT292
Fuel (600-311-8220)	BF330
O. Air	PA2651
I. Air	PA2652

KOMATSU Crawler Carriers	
CD60R w/S6D102E Eng.	
Lube (BT339)	BT339 +
CD60R-1A w/S6D102E-1 Eng.	
Lube	BT339 +
Main Hyd. (424-16-11140)	PT510
Hyd. Tank (7063-51054)	PT8507-MPG
Fuel	BF788
O. Air (600-181-6740)	PA2784
I. Air (600-181-6740)	PA3578
CD110R-2 w/SAA6D114E-2 Eng.	
Dual-Flow Lube (6742-01-4540)	BD7309
Hyd. (424-16-11140)	PT510
Hyd. Tank (21W-60-41121)	PT9420-MPG
Fuel (600-311-8321)	BF957 +
Radial Seal O. Air (600-185-5110)	RS3506
Radial Seal I. Air (600-185-5120)	RS3507

KOMATSU Crushers, Waste Recyclers, Etc.	
BR100J, BR100JG, BR100RG Crushers w/4D102E Eng.	
Fuel	BF788
BR200J-1, BR200R-1, BR200S-1 Crushers w/S6D95L Eng.	
Lube (600-211-5242)	BT292
Main Hyd. (7063-01210)	PT483
Fuel (600-311-8222)	BF7892
O. Air (600-181-6050)	PA2788
I. Air (600-181-6050)	PA1911
Single Air (600-181-6540)	PA2788
Coolant (600-411-1190)	BW5136

Check Original Equipment Numbers in Parentheses.

+ See Product Guide for Variations of This Number.

KOMATSU	
Crushers, Waste Recyclers, Etc. (cont'd.)	
BR200S Waste Recycler w/S6D102E Eng.	
Lube	BT339 +
BR210JG, BR250RG, BR350JG Crushers w/SA6D102E Eng.	
Lube	BT339 +
BR300J-1 Crusher w/SA6D95L Eng.	
Lube (600-211-5242)	BT292
Main Hyd. Tank Ele. (7063-01210)	PT483
Fuel (600-311-8222)	BF7892
Fuel/Water Separator (600-311-9121)	BF7546
O. Air (600-181-6050)	PA2788
I. Air (600-181-6050)	PA1911
Single Air (600-181-6540)	PA2788
Coolant (600-411-1191)	BW5137
BR300S Waste Recycler w/SA6D108E Eng.	
Lube	B7051
Fuel	BF7546
BR310JG-1 Crusher w/SA6D95L Eng.	
Lube (600-211-5242)	BT292
Hyd. (7063-01210)	PT483
Fuel (600-311-8222)	BF7892
O. Air (600-181-6050)	PA2788
I. Air	PA1911
Single Air (600-181-6540)	PA2788
Coolant (600-411-1190)	BW5136
BR350JG Crusher w/SA6D102E Eng.	
Lube	BT339 +
BR380JG-1 Mobile Crusher w/SA6D107E-1 Eng.	
Lube (6736-51-5142)	B7181
Hyd. (207-60-71181)	PT9351-MPG
Fuel (6754-79-6130)	BF7957
Fuel (600-319-3610)	BF1394-SP
BR380JG-1EO Mobile Crusher w/SA6D107E-1 Eng.	
Lube (6736-51-5142)	B7181
Hyd. Tank Ele. (207-60-71181)	PT9351-MPG
Fuel (6754-79-6130)	BF7957
Fuel/Water Separator (600-319-3610)	BF1394-SP
Radial Seal O. Air (600-185-5100)	RS3506
Radial Seal I. Air (600-185-5100)	RS3507
Coolant (600-411-1191)	BW5137
BF480RG-1 Crusher w/SA6D125E-2 Eng.	
Lube (600-211-1231)	B196 +
Hyd. (7063-51383)	PT9379
Hyd. Tank Ele. (208-60-61180)	PT9379
Fuel (600-311-8321)	BF957 +
Fuel/Water Separator (600-311-8293)	BF1248
O. Air (6125-81-7032)	PA1885 40
I. Air (6125-81-7032)	PA1893
Coolant (600-411-1151)	BW5139
BR500JG, BR500JG-1A Mobile Crushers w/SA6D125 Eng.	
F-F Lube (600-211-1231)	B196 +
Some B-P Lube (600-212-1511)	B7577
Hyd. (208-60-61150)	[2] PT8478
Hyd. (7063-51383)	PT9379
Some Fuel (600-311-8292)	BF7546
Some Fuel (600-311-8321)	BF957 +
Fuel/Water Separator (600-311-8293)	BF1248
O. Air (6125-81-7032)	PA1885 40
I. Air (6125-81-7032)	PA1893
Coolant (600-411-1151)	BW5139
BR550JG-1 Mobile Crusher w/SA6D125E-2 Eng.	
Lube (600-211-1231)	B196 +
Hyd. (7063-51383)	PT9379
Hyd. Tank Ele. (208-60-61180)	PT9379
Fuel (Eng. S/N 210125-up) (600-311-8321)	BF957 +

KOMATSU	
Crushers, Waste Recyclers, Etc. (cont'd.)	
BR550JG-1 Mobile Crusher w/SA6D125E-2 Eng. (cont'd.)	
Fuel/Water Separator (Eng. S/N 210001-210124) (600-311-8293)	BF1248
O. Air (6125-81-7032)	PA1885 40
I. Air (6125-81-7032)	PA1893
Coolant (600-411-1151)	BW5139
BR580JG-1 Mobile Crusher w/SA6D125E-5 Eng.	
Fuel (600-319-3520)	BF7948
Fuel/Water Separator (600-319-3400)	BF1357
BM2009C Mobile Belt Conveyor w/4D84E Eng.	
Lube (129150-35150)	B488
Lube (129150-35151)	B1421
Fuel Ele. (129100-55650)	PF717

KOMATSU	
Dozers	
TD8H, TD8LGP, TD9H, TD9LGP w/S4D102E Eng.	
Lube	BT427
Fuel/Water Separator	BF1226
D10S-2 w/2D94 Eng.	
Lube	BT292
D20A-3, D20P-3, D20PL-3, D20Q-3, D20S-3, D21A-3, D21P-3, D21PL-3, D21Q-3, D21S-3 w/4D92 Eng.	
Lube	BT292
Hyd. (101-60-15171)	PT396
D20A-5, D20P-5, D20PL-5, D20PLL-5, D20Q-5, D20S-5, D21A-5, D21P-5, D21PL-5, D21PLL-5, D21Q-5, D21S-5 w/4D94 Eng.	
Lube (600-211-5242)	BT292
Fuel Spin-on (600-311-6221)	BF954
O. Air (600-181-7300)	PA1667-FN +
Air (600-181-7400)	PA3671-FN
D20A-6, D20E-6, D20P-6, D20PL-6, D20PLL-6, D20Q-6, D20S-6 w/4D95S-W Eng.	
Lube Spin-on (600-211-6242)	B7220
Fuel Spin-on (600-311-6221)	BF954
Large Capacity Fuel Spin-on (600-311-7440)	BF7601
O. Air (600-181-7260)	PA3671-FN
I. Air (600-181-7360)	PA3674
Single Air (600-181-7300)	PA1667-FN +
D20-7, D21-7 w/4D95S Eng.	
Lube (600-211-6242)	B7220
Fuel (600-311-7441)	BF7648
O. Air (600-181-7260)	PA3671-FN
I. Air (600-181-7360)	PA3674
D20A-7, D20P-7 w/4 Cyl. Eng.	
Lube Spin-on (S/N 75001-78603) (600-211-6242)	B7220
Fuel Spin-on (S/N 75001-78603) (600-311-7460)	BF954
Fuel Spin-on (S/N 78604-up) (119000-55600)	BF7552
Axial Seal O. Air (S/N 75001-78603) (600-181-7400)	PA3671-FN
Axial Seal I. Air (S/N 75001-78603) (600-181-7360)	PA3674
Single Std. Air (S/N 75001-78603) (600-181-7300)	PA1667-FN +
Radial Seal O. Air (S/N 78604-up) (129687-12510)	RS3988
Radial Seal I. Air (S/N 78604-up) (119005-12571)	RS3703
DDM020-1, DDM020-2 Trimming Dozers	
O. Air (600-181-7210)	PA4593
I. Air (600-181-7310)	PA4594

KOMATSU	
Dozers (cont'd.)	
DDM020-3 Trimming Dozer	
O. Air (600-181-7260)	PA3671-FN
D21A-5, D21P-5 w/4D95S-W Eng.	
Lube Spin-on (600-211-5242)	BT292
Fuel Spin-on (600-311-6221)	BF954
O. Air (600-181-7260)	PA3671-FN
I. Air (600-181-7360)	PA3674
Air (600-181-7300)	PA1667-FN +
D21A-6, D21P-6, D21PL-6, D21Q-6, D21S-6 w/4D95S-W Eng.	
Lube Spin-on (600-211-6242)	B7220
Fuel Spin-on (600-311-6221)	BF954
Large Capacity Fuel Spin-on (600-311-7440)	BF7601
O. Air (600-181-7260)	PA3671-FN
I. Air (600-181-7360)	PA3674
Single Air (600-181-7300)	PA1667-FN +
D21A-7, D21P-7 w/4 Cyl. Eng.	
Lube Spin-on (S/N 75001-78603) (600-211-6242)	B7220
Fuel Spin-on (S/N 75001-78603) (600-311-7460)	BF954
Fuel Spin-on (S/N 78604-up) (119000-55600)	BF7552
Axial Seal O. Air (S/N 75001-78603) (600-181-7260)	PA3671-FN
Axial Seal I. Air (S/N 75001-78603) (600-181-7360)	PA3674
Axial Seal Air (S/N 75001-78603) (600-181-7300)	PA1667-FN +
Radial Seal O. Air (S/N 78604-up) (129687-12510)	RS3988
Radial Seal I. Air (S/N 78604-up) (119005-12571)	RS3703
D21A-8, D21P-8 w/4D94LE-2 Eng.	
Fuel (119802-55800)	BF7552
Fuel/Water Separator (119802-55710)	CLN&R
Radial Seal O. Air (129687-12510)	RS3988
Radial Seal I. Air (119005-12571)	RS3703
D21E-6, D21P-6B w/4D95S-W Eng.	
Lube Spin-on (600-211-6240)	B7220
Fuel Spin-on (600-311-6220)	BF954
Large Capacity Fuel Spin-on (600-311-7440)	BF7601
O. Air (600-181-7260)	PA3671-FN
I. Air (600-181-7360)	PA3674
D30A-15, D30P-15, D30Q-15, D30S-15 w/4D105 Eng.	
Lube	BT292
Hyd. (130-60-48210)	PT441
Trans. (101-60-15170)	PT396
D31-20 w/6D95L Eng. (S/N 42001-42722)	
Lube (600-211-6242)	B7220
Fuel (600-311-7441)	BF7648
O. Air (600-181-9500)	PA2418-FN +
I. Air (600-181-9500)	PA2305
D31A-15, D31P-15, D31Q-15, D31S-15 w/4D105 Eng.	
Lube	BT292
Hyd. (130-60-48210)	PT441
Trans. (101-60-15170)	PT396
O. Air (600-181-9220)	PA2651
I. Air (600-181-9320)	PA2652
D31A-16, D31P-16, D31PL-16, D31PLL-16, D31Q-16, D31S-16 w/4D105-3 Eng.	
Lube	[2] BT292
Hyd. Tank Spin-on (113-60-23160)	BT398
Fuel	[2] BF330
O. Air (600-181-9240)	PA2418-FN +

Check Original Equipment Numbers in Parentheses.
40 Extreme Performance Version Available.

+ See Product Guide for Variations of This Number.

KOMATSU Dozers (cont'd.)	KOMATSU Dozers (cont'd.)	KOMATSU Dozers (cont'd.)
D31A-16, D31P-16, D31PL-16, D31PLL-16, D31Q-16, D31S-16 w/4D105-3 Eng. (cont'd.) I. Air (600-181-9340) PA2305 O. Air (600-181-9220) PA2651 I. Air (600-181-9320) PA2652	D31PX-21 w/SAA4D102E Eng. (cont'd.) Fuel (6732-71-6111) BF788 Fuel/Water Separator (22U-04-21260) PF7830 Radial Seal O. Air (600-185-2500) RS5334 Radial Seal I. Air (If Equipped) (600-185-2500) RS5335 PA5328 AirCond. (14X-911-7750) PA5328 AirCond. (Compressor) (17M-911-3530) PA5328 Coolant (600-411-1151) BW5139	DX37EX-21A w/SAA4D102E Eng. (cont'd.) Coolant (600-411-1151) BW5139 D37EX-22, D37PX-22 w/SAA4D95LE-5 Eng. Lube (600-211-2110) BT8409 Radial Seal O. Air (600-185-2510) RS5334 Radial Seal I. Air (600-185-2520) RS5335 D38E-1, D38E-1A, D38P-1 D38 P-1A w/S4D102E Eng. Lube (6732-51-5142) B7420 Hyd. (1266751-H2) BT8841-MPG Fuel/Water Separator (6732-71-6310) BF1226 O. Air (848101155) PA4631-FN I. Air (848101104) PA2419
D31A-17, D31P-17, D31PL-17, D31PLL-17, D31Q-17, D31S-17 w/4D105 Eng. Hyd. Tank Spin-on (113-60-23160) BT398 Fuel Spin-on (600-311-6221) BF954 O. Air (600-181-9200) PA2418-FN + I. Air PA2305	D31PX-22 w/SAA4D95LE-5 Eng. Lube (600-211-2110) BT8409 Radial Seal O. Air (600-185-2500) RS5334 Radial Seal I. Air (600-185-2500) RS5335 D31S w/Cummins 4BT3.9 Eng. Lube BT427 D32E-1, D32P-1 w/4D102E Eng. Hyd. (1266751-H2) BT8841-MPG Fuel/Water Separator (1240619-H2) BF1226 O. Air (1105717-C1) PA2418-FN +	D38E-1, D38E-1A, D38P-1, D39P-1 w/S4D102E Eng. Lube (6732-51-5142) B7420 Hyd. (1266751-H2) BT8841-MPG In-Line Fuel (1243000-H1) BF1173 Fuel/Water Separator (6732-71-6310) BF1226 O. Air (848101155) PA4631-FN I. Air (848101104) PA2419
D31E-17 w/6D105-5T Eng. Lube Spin-on (6136-51-5120) B7223 Fuel Spin-on (600-311-6220) BF954 O. Air (600-181-9240) PA2418-FN + I. Air (600-181-9340) PA2305	D32E-1, D32P-1 w/4D102E Eng. Hyd. (1266751-H2) BT8841-MPG Fuel/Water Separator (1240619-H2) BF1226 O. Air (1105717-C1) PA2418-FN + D37-2 w/6D95L Eng. Lube Spin-on (600-211-1230) B196 + Fuel Spin-on (600-311-8291) BF7546 D37-5 w/6D95L Eng. (S/N 3001-3730) Lube (600-211-6242) B7220 Fuel (600-311-7441) BF7648 O. Air (600-181-9500) PA2418-FN + I. Air (600-181-9500) PA2305	D39EX-21, D39PX-21 w/SAA4D102E Eng. Lube (6733-51-5142) B7440 Fuel (6732-71-6111) BF788 Fuel/Water Separator Ele. (22U-04-21260) PF7830 Radial Seal O. Air (600-185-2510) RS5334 Radial Seal I. Air (600-185-2520) RS5335 AirCond. (Compressor) (17M-911-3530) PA5328 AirCond. (14X-911-7750) PA5328 Coolant (600-411-1151) BW5139
D31E-18, D31P-18, D31PL-18, D31PLL-18, D31Q-18, D31S-18 w/6D95L Eng. Lube Spin-on (600-211-6242) B7220 Fuel Spin-on (600-311-6221) BF954 O. Air (600-181-9240) PA2418-FN + I. Air (600-181-9340) PA2305	D37-5 w/S4D102E Eng. (S/N 3731-up) Lube (6732-51-5140) BT427 Fuel (6732-71-6111) BF788 O. Air (600-181-6050) PA2788 I. Air (600-181-6050) PA1911 D37E-1, D37P-1 w/4D105-5S Eng. Fuel Spin-on (600-311-6221) BF954 O. Air (600-181-9200) PA2418-FN + I. Air PA2305	D39EX-21A, D39PX-21A w/SAA4D102E Eng. Lube (6733-51-5142) B7440 Fuel (6732-71-6112) BF788 Fuel/Water Separator (22U-04-21260) PF7830 Radial Seal O. Air (600-185-2510) RS5334 Radial Seal I. Air (600-185-2520) RS5335 AirCond. (Compressor) (17M-911-3530) PA5328 AirCond. (14X-911-7750) PA5328 Coolant (600-411-1151) BW5139
D31E-20, D31EX, D31P-20 w/S4D102E Eng. Lube BT427 P. Fuel (6732-71-6111) BF788 Opt. Fuel/Water Separator BF1226 O. Air (600-181-6540) PA2788 Coolant (600-411-1151) BW5139	D37-5 w/6D95L Eng. Lube Spin-on (600-211-6241) B7220 Fuel Spin-on (600-311-7440) BF7601 O. Air (w/Fins) (600-181-9200) PA2418-FN + O. Air (w/o Fins) (600-181-6540) PA2788	D39EX-22, D39PX-22 w/SAA4D107E-1 Eng. Lube (6736-51-5142) B7181 Fuel (6754-79-6140) BF7957 Fuel/Water Separator (600-319-3610) BF1394-SP Radial Seal O. Air (600-185-3100) RS3734 Radial Seal I. Air (600-185-3100) RS3885
D31E-20 w/6D95L Eng. Lube Spin-on (600-211-6241) B7220 Fuel Spin-on (600-311-7440) BF7601 O. Air (w/Fins) (600-181-9200) PA2418-FN + O. Air (w/o Fins) (600-181-6540) PA2788	D31EX-21 w/SAA4D102E Eng. Fuel (6732-71-6111) BF788 Fuel/Water Separator (22U-04-21260) PF7830 Radial Seal O. Air (600-185-2510) RS5334 Radial Seal I. Air (600-185-2520) RS5335 AirCond. (14X-911-7750) PA5328 AirCond. (Compressor) (17M-911-3530) PA5328 Coolant (600-411-1151) BW5139	D40-3 w/6D105 Eng. Hyd. (7063-01054) PT516 Fuel (600-311-8222) BF7892 Fuel/Water Separator (600-311-9120) BF7546 O. Air (600-181-8300) PA1902-FN + I. Air (600-181-8360) PA1912 Coolant (600-411-1191) BW5137
D31EX-22 w/SAA4D95LE-5 Eng. Lube (600-211-2110) BT8409 Radial Seal O. Air (600-185-2500) RS5334 Radial Seal I. Air (600-185-2500) RS5335	D37E-2, D37P-2 w/6D95L1 Eng. Lube (600-211-6241) B7220 Fuel Spin-on (600-311-6221) BF954 O. Air (600-181-9200) PA2418-FN + I. Air (600-181-9500) PA2305	D40A-1, D40P-1, D40PL-1, D40PLL-1 w/S4D105 Eng. Lube (600-211-5242) [2] BT292 Hyd. (130-60-48210) PT441 Steering (101-60-15171) PT396 Fuel (600-311-8222) BF7892 O. Air (600-181-8210) PA3609 I. Air (600-181-8310) PA3610
D31EX-21 w/SAA4D102E Eng. Fuel (6732-71-6111) BF788 Fuel/Water Separator (22U-04-21260) PF7830 Radial Seal O. Air (600-185-2510) RS5334 Radial Seal I. Air (600-185-2520) RS5335 AirCond. (14X-911-7750) PA5328 AirCond. (Compressor) (17M-911-3530) PA5328 Coolant (600-411-1151) BW5139	D37E-5 w/6D95L1 Eng. Lube (600-211-6241) B7220 Fuel (600-311-7440) BF7601 O. Air (600-181-9200) PA2418-FN + I. Air (600-181-9500) PA2305	D40A-3, D40P-3, D40PL-3, D40PLL-3 w/6D105 Eng. Lube (6136-51-5120) B7223 Hyd. (154-60-12170) PT516 Fuel (6136-71-6120) BF330 Fuel (w/Drain) (600-311-9120) BF7546 O. Air (600-181-8300) PA1902-FN + I. Air PA1912
D31EX-22 w/SAA4D95LE-5 Eng. Lube (600-211-2110) BT8409 Radial Seal O. Air (600-185-2500) RS5334 Radial Seal I. Air (600-185-2500) RS5335	D37EX-21, D37PX-21 w/SAA4D102E Eng. Lube (6733-51-5142) B7440 Fuel (6732-71-6112) BF788 Fuel/Water Separator Ele. (22U-04-21260) PF7830 Radial Seal O. Air (600-185-2510) RS5334 Radial Seal I. Air (600-185-2520) RS5335 AirCond. (Compressor) (17M-911-3530) PA5328 AirCond. (14X-911-7750) PA5328 Coolant (600-411-1151) BW5139	
D31P, D31PL, D31PLL w/6D95L Eng. Lube Spin-on (600-211-6241) B7220 Fuel Spin-on (600-311-7440) BF7601 O. Air (600-181-9240) PA2418-FN +	DX37EX-21A w/SAA4D102E Eng. Lube (6733-51-5142) B7440 Fuel (6732-71-6112) BF788 Fuel/Water Separator (22U-04-21260) PF7830 Radial Seal O. Air (600-185-2510) RS5334 Radial Seal I. Air (600-185-2520) RS5335 AirCond. (Compressor) (17M-911-3530) PA5328 AirCond. (14X-911-7750) PA5328 Coolant (600-411-1151) BW5139	
D31P-16A w/4D105-3 Eng. Lube (600-211-5240) BT292 Fuel (600-311-8220) BF330		
D31P-17A, D31P-17B w/6D105-5T Eng. Lube Spin-on (6136-51-5120) B7223 Hyd. (Winch) (195-13-13420) CLN&R Fuel Spin-on (600-311-6220) BF954 I. Air (600-181-9340) PA2305		
D31P-20A w/S4D102E Eng. Lube (6732-51-5140) BT427 Fuel (6732-71-6110) BF788 Air (600-181-6540) PA2788		
D31P-20A w/6D95L Eng. Lube (600-211-6241) B7220 Fuel (600-311-7440) BF7601 Air (600-181-9200) PA2418-FN +		
D31PX-21 w/SAA4D102E Eng. Lube (6733-51-5142) B7440		

Check Original Equipment Numbers in Parentheses.

* See Product Guide for Variations of This Number.

OFF-HIGHWAY

KOMATSU Dozers (cont'd.)	
D40A-3, D40P-3, D40PL-3, D40PLL-3 w/6D105 Eng. (cont'd.)	Coolant (600-411-1140) BW5138
D40PF Crawler Ag Tractor w/Cummins 6BT5.9 Eng.	Lube BT339 +
DDR040, DDC045, DDC050 Tilt Dozers	Hyd. (130-60-48210) PT441
D41 w/S4D95L Eng.	Lube BT292
	Fuel BF330
D41-3 w/6D105 Eng.	Hyd. (7063-01054) PT516
	Trans. (7063-01054) PT516
	Fuel (600-311-8222) BF7892
	O. Air (600-181-8300) PA1902-FN +
	I. Air (600-181-8360) PA1912
D41A-3, D41P-3, D41Q-3, D41S-3 w/6D105-1 Eng.	Lube (6136-51-5120) B7223
	Hyd. (154-60-12170) PT516
	Trans. (154-60-12170) PT516
	Fuel (6136-71-6120) BF330
	Fuel (w/Drain) (600-311-9120) BF7546
	O. Air (600-181-8300) PA1902-FN +
	I. Air PA1912
	Coolant (600-411-1140) BW5138
D41A-6 w/6D102-1 Eng.	Fuel (6732-71-6111) BF788
	Fuel/Water Separator (6732-71-6310) BF1226
	O. Air (600-181-6050) PA2788
	I. Air (600-181-6050) PA1911
D41E-6, D41P-6 w/S4D102E-1 Eng.	Lube (6735-51-5142) BT7349
	Fuel (6732-71-6111) BF788
	O. Air (600-181-6540) PA2788
D41E-6, D41P-6 w/6D102-1, S6D102E-1 Eng.	Lube (6735-51-5140) BT339 +
	Fuel (6732-71-6110) BF788
	O. Air (600-181-6050) PA2788
	I. Air (600-181-6050) PA1911
	AirCond./Heater (14X-911-7750) [2] PA5328
D41E-6C, D41P-6C w/SA6D102E-2A Eng.	Lube (6736-51-5142) B7181
	Fuel (6732-71-6111) BF788
	Radial Seal O. Air (600-185-3110) RS3734
	Radial Seal I. Air (600-185-3120) RS3885
	AirCond. (20Y-979-6261) [2] PA5327
	Cab Air (Compressor) (14X-911-7750) [2] PA5328
D45A-1, D45E-1, D45P-1 w/S4D105 Eng.	Lube (600-211-5242) [2] BT292
	Hyd. (130-60-48210) PT441
	Trans. (101-60-15171) PT396
	Steering (101-60-15171) PT396
	Fuel (600-311-8222) BF7892
	O. Air (600-181-8210) PA3609
	I. Air (600-181-8310) PA3610
D45S-1 w/S4D105 Eng.	Lube (600-211-5242) [2] BT292
	Hyd. (7063-01054) PT516
	Trans. (101-60-15171) PT396
	Steering (101-60-15171) PT396
	Fuel (600-311-8222) BF7892
	O. Air (600-181-8210) PA3609
	I. Air (600-181-8310) PA3610
DDM045, DDM060 Trimming Dozers	Hyd. (130-60-48210) PT441
D50A-15, D50P-15, D50PL-15 w/4D120 Eng.	Lube PT670 +

KOMATSU Dozers (cont'd.)	
D50A-15, D50P-15, D50PL-15 w/4D120 Eng. (cont'd.)	Hyd. (130-60-48140) PT94
	Hyd. (130-60-48210) PT441
	Fuel PF963
	O. Air (600-300-0110) PA4581
	I. Air (600-300-0121) PA4582
D50A-16, D50P-16, D50PL-16 w/4D130 Eng.	F-F Lube Ele. (6114-50-5100) PT670 +
	Hyd. (130-60-48210) PT441
	Hyd. (141-60-18270) PT539
	Steering (101-60-15171) PT396
	Fuel Ele. (6110-70-6202) PF963
	Fuel Spin-on (600-311-8293) BF1248
	O. Air (600-181-2500) PA2664
	I. Air (600-181-2461) PA2665
	Coolant (600-411-1420) BW5140
D50A-17, D50P-17, D50PL-17 w/6D125 Eng.	Hyd. (130-60-48210) PT441
	Steering (101-60-15171) PT396
	Fuel (600-311-8293) BF1248
	O. Air (6114-80-7101) PA2664
	I. Air (6114-80-7101) PA2665
	Coolant (600-411-1151) BW5139
D50S-15 w/4D120 Eng.	Lube PT670 +
	Hyd. PT90-10
	Fuel PF963
	O. Air (600-300-0110) PA4581
	I. Air (600-300-0121) PA4582
D50S-16 w/4D130 Eng.	F-F Lube Ele. (6114-50-5100) PT670
	Hyd. (7063-01100) PT539
	Steering (101-60-15171) PT396
	Fuel Ele. (6110-70-6202) PF963
	Fuel Spin-on (600-311-8293) BF1248
	O. Air (600-181-2500) PA2664
	I. Air (600-181-2461) PA2665
	Coolant (600-411-1420) BW5140
D51EX-22, D51PX-22 w/SA6D107E-1 Eng.	Lube (6736-51-5142) B7181
	Fuel (6754-79-6140) BF7957
	Fuel/Water Separator (600-319-3610) BF1394-SP
D53A-15, D53S-15 w/S4D120 Eng.	F-F Lube Ele. (6120-50-5103) PT670 +
	Hyd. (130-60-48210) PT441
	Hyd. Tank (131-60-48210) PT90-10
	Trans. (281-16-11290) PT708-HD +
	Fuel (6110-70-6202) PF963
	O. Air (6112-83-7610) PA2667 +
	I. Air (6112-83-7620) PA2668
D53A-16, D53P-16 w/4D130 Eng.	F-F Lube Ele. (6114-50-5100) PT670 +
	Hyd. (130-60-48210) PT441
	Trans. (281-16-11290) PT708-HD +
	Steering (101-60-15171) PT396
	Fuel Spin-on (600-311-8293) BF1248
	O. Air (600-181-2500) PA2664
	I. Air (600-181-2461) PA2665
	Coolant (600-411-1420) BW5140
D53A-17, D53P-17 w/6D125 Eng.	Hyd. (130-60-48210) PT441
	Trans. (281-16-11290) PT708-HD +
	Steering (101-60-15171) PT396
	Fuel (600-311-8293) BF1248
	O. Air (6114-80-7101) PA2664
	I. Air (6114-80-7101) PA2665
	Coolant (600-411-1151) BW5139

KOMATSU Dozers (cont'd.)	
D53S-16 w/4D130 Eng.	F-F Lube Ele. (6114-50-5100) PT670
	Hyd. (7063-01100) PT539
	Trans. (281-16-11290) PT708-HD +
	Steering (101-60-15171) PT396
	Fuel Spin-on (600-311-8293) BF1248
	O. Air (600-181-2500) PA2664
	I. Air (600-181-2461) PA2665
	Coolant (600-411-1420) BW5140
D53S-17 w/4D130-1F Eng.	Hyd. Ele. (7063-01100) PT539
	Trans. Ele. (281-16-11290) PT708-HD +
	Steering (101-60-15171) PT396
	Fuel (600-311-8293) BF1248
	O. Air (6114-80-7101) PA2664
	I. Air (6114-80-7101) PA2665
	Coolant (600-411-1151) BW5139
D55S-2	F-F Lube PT146
	B-P Lube Ele. C750-E +
	Hyd. Ele. (141-60-18270) PT539
	Trans. (281-16-11290) PT708-HD +
	Fuel Ele. PF811
D55S-3 w/S4D120 Eng.	F-F Lube Ele. PT670 +
	Hyd. (131-60-48210) PT90-10
	Hyd. (141-60-18270) PT539
	Trans. (145-49-32430) PT670 +
	Trans. (281-16-11290) PT708-HD +
	Steering (145-49-32430) PT670 +
	Steering (281-16-11290) PT708-HD +
	Fuel Ele. PF963
	O. Air (6112-83-7610) PA2667 +
	I. Air (6112-83-7620) PA2668
D57S-1 w/S4D130 Eng. (S/N 6501-19999)	F-F Lube Ele. (6114-50-5100) PT670 +
	B-P Lube Ele. (6610-51-5050) C750-E +
	Hyd. (7063-01100) PT539
	Trans. (281-16-11290) PT708-HD +
	Steering (101-60-15171) PT396
	Fuel Ele. (6110-70-6202) PF963
	Fuel Spin-on (600-311-8293) BF1248
	O. Air (600-181-2300) PA2667 +
	I. Air (600-181-2350) PA2668
	Coolant (600-411-1420) BW5140
D57S-1B w/S6D108 Eng. (S/N 20001-up)	Lube (6134-51-5121) B7051
	Hyd. (7063-01100) PT539
	Trans. (281-16-11290) PT708-HD +
	Steering (101-60-15171) PT396
	Fuel (600-311-8222) BF7892
	O. Air (600-182-2500) PA2667 +
	I. Air (600-182-2500) PA2668
	Coolant (600-411-1191) BW5137
D58-1, D58E-1, D58P-1 w/6D125E Eng.	Hyd. (130-60-48210) PT441
	Trans. (281-16-11290) PT708-HD +
	Steering (101-60-15171) PT396
	Fuel/Water Separator (600-311-8293) BF1248
	O. Air (600-181-2500) PA2664
	I. Air PA2665
	Coolant (600-411-1151) BW5139
D60A-6, D60E-6, D60P-6, D60PL-6, D65A-6, D65E-6, D65P-6, D65PL-6 w/NH220C1 Eng.	F-F Lube Ele. PT146
	B-P Lube Ele. C750-E +
	Hyd. Tank (144-60-11160) PT517
	Trans. (145-49-32430) PT670 +
	Trans. (281-16-11290) PT708-HD +

Check Original Equipment Numbers in Parentheses.

+ See Product Guide for Variations of This Number.

KOMATSU Dozers (cont'd.)	
D60A-6, D60E-6, D60P-6, D60PL-6, D65A-6, D65E-6, D65P-6, D65PL-6 w/NH220C1 Eng. (cont'd.)	
Steering (145-49-32430)	PT670 +
Steering (281-16-11290)	PT708-HD +
Fuel	PF811
O. Air	PA2667 +
I. Air	PA2668
Coolant Spin-on (6710-61-8112)	BW5137
D60A-7, D60E-7, D60P-7, D60PL-7 w/NH220C1 Eng.	
F-F Lube Spin-on (600-211-1230)	B196 +
B-P Lube Ele. (6610-51-5050)	C750-E +
Hyd. (144-60-11160)	PT517
Steering (281-16-11290)	PT708-HD +
Fuel Spin-on (600-311-8293)	[2] BF1248
O. Air (600-181-2300)	PA2667 +
I. Air (6112-83-7620)	PA2668
Coolant (600-411-1020)	BW5137
D60A-8, D60E-8, D60F-8, D60P-8, D60PL-8 w/6D125 Eng.	
Lube (6136-51-5120)	B7223
Hyd. (144-60-11160)	PT517
Steering (281-16-11290)	PT708-HD +
Fuel (600-311-8293)	[2] BF1248
O. Air (6115-81-7602)	PA2667 +
I. Air	PA2668
Coolant (600-411-1151)	BW5139
D60F-7, D60F-7A w/NT06C1, NTC743 Eng.	
F-F Lube (D60F-7) (600-211-1230)	B196 +
F-F Lube (D60F-7A) (600-211-1230)	[2] B196 +
B-P Lube Ele. (6610-51-5050)	C750-E +
Hyd. (7063-01054)	PT516
Steering (281-16-11290)	PT708-HD +
Fuel Spin-on (600-311-8293)	[2] BF1248
O. Air (600-181-4300)	PA1885 40
I. Air (600-181-4212)	PA1893
Coolant (600-411-1151)	BW5139
D60S-6, D65S-6 w/NH220C1 Eng.	
F-F Lube Ele.	PT146
B-P Lube Ele.	C750-E +
Hyd. (141-60-18270)	PT539
Trans. (145-49-32430)	PT670 +
Trans. (281-16-11290)	PT708-HD +
Steering (145-49-32430)	PT670 +
Steering (281-16-11290)	PT708-HD +
Fuel	PF811
O. Air	PA2667 +
I. Air	PA2668
Coolant Spin-on	BW5137
D60S-7, D65S-7 w/NH220C1 Eng.	
F-F Lube Spin-on (600-211-1230)	B196 +
B-P Lube Ele. (6610-51-5050)	C750-E +
Hyd. (7063-01100)	PT539
Trans. (D65) (281-16-11290)	PT708-HD +
Steering (281-16-11290)	PT708-HD +
Fuel (600-311-8293)	[2] BF1248
O. Air (600-181-2300)	PA2667 +
I. Air (6112-83-7620)	PA2668
Coolant (600-411-1020)	BW5137
D60S-8, D65S-8 w/6D125 Eng.	
Hyd. (7063-01100)	PT539
Trans. (D65) (281-16-11290)	PT708-HD +
Steering (281-16-11290)	PT708-HD +
Fuel (600-311-8293)	[2] BF1248
O. Air (6115-81-7602)	PA2667 +
I. Air	PA2668
Coolant (600-411-1151)	BW5139

KOMATSU Dozers (cont'd.)	
D60C60 Tilt Dozer, DDM060 Trimming Dozer Hyd. (144-60-11160)	PT517
D61EX-12, D61PX-12 w/S6D114E Eng.	
Dual-Flow Lube (6742-01-4120)	BD103 +
Hyd. (21N-60-12210)	BT9377
Trans. (7063-01054)	PT516
S. Fuel (6732-71-6112)	BF788
Radial Seal O. Air (600-185-4110)	RS3517
Radial Seal I. Air (600-185-4120)	RS3717
AirCond. (17M-911-3530)	[2] PA5328
Cab Air (77Z-97-00010)	PA4987
Coolant (6742-01-3970)	BW5072
D61EX-15 w/SAA6D107E-1 Eng. (S/N B40001-49999)	
Dual-Flow Lube (6742-01-4120)	BD103 +
Hyd. Ele. (14X-49-32750)	PT516
Hyd. Tank (21W-60-41121)	PT9420-MPG
Fuel (6732-71-6112)	BF788
Fuel/Water Separator Ele. (22U-04-21260)	PF7830
Radial Seal O. Air (600-185-4110)	RS3517
Radial Seal I. Air (600-185-4120)	RS3717
Cab Air (14X-911-7750)	[2] PA5328
Cab Air (20Y-979-6261)	[2] PA5327
Coolant (6742-01-3970)	BW5072
D61EX-15EO w/SAA6D107E-1 Eng. (S/N B45001-up)	
Lube (6736-51-5142)	B7181
Hyd. (Oil Cooler) (14X-49-32750)	PT516
Hyd. Tank (21W-60-41121)	PT9420-MPG
Fuel (6754-79-6140)	BF7957
Fuel/Water Separator (600-319-3610)	BF1394-SP
Radial Seal O. Air (600-185-4110)	RS3517
Radial Seal I. Air (600-185-4120)	RS3717
Cab Air (14X-911-7750)	[2] PA5328
Cab Air (20Y-979-6261)	[2] PA5327
Coolant (600-411-1191)	BW5137
D61PX-15 w/SAA6D107E-1 Eng.	
Dual-Flow Lube (6742-01-4120)	BD103 +
Hyd. (Oil Cooler) (14X-49-32750)	PT516
Hyd. Tank (21W-60-41121)	PT9420-MPG
Fuel (6732-71-6111)	BF788
Radial Seal O. Air (600-185-4110)	RS3517
Radial Seal I. Air (600-185-4120)	RS3717
Cab Air (14X-911-7750)	[2] PA5328
Cab Air (20Y-979-6261)	[2] PA5327
Coolant (6742-01-3970)	BW5072
D63E-1 w/6D125 Eng.	
Hyd. (130-60-48210)	PT441
Trans. (281-16-11290)	PT708-HD +
Steering (101-60-15171)	PT396
Fuel (600-311-8293)	BF1248
O. Air (6114-80-7101)	PA2664
I. Air (6114-80-7101)	PA2665
Coolant (600-411-1151)	BW5139
D65A-7, D65E-7, D65P-7, D65PL-7 w/NH220C1 Eng.	
F-F Lube Spin-on (600-211-1230)	B196 +
B-P Lube Ele. (6610-51-5050)	C750-E +
Hyd. (144-60-11160)	PT517
Trans. (281-16-11290)	PT708-HD +
Steering (281-16-11290)	PT708-HD +
Fuel Spin-on (600-311-8293)	[2] BF1248
O. Air (600-181-2300)	PA2667 +
I. Air (6112-83-7620)	PA2668
Coolant (600-411-1020)	BW5137
D65A-8, D65E-8, D65F-8, D65P-8, D65PL-8 w/6D125 Eng.	
Lube (6136-51-5120)	B7223

KOMATSU Dozers (cont'd.)	
D65A-8, D65E-8, D65F-8, D65P-8, D65PL-8 w/6D125 Eng. (cont'd.)	
Hyd. (144-60-11160)	PT517
Trans. (281-16-11290)	PT708-HD +
Steering (281-16-11290)	PT708-HD +
Fuel (600-311-8293)	[2] BF1248
O. Air (6115-81-7602)	PA2667 +
I. Air (6115-81-7602)	PA2668
Coolant (600-411-1151)	BW5139
D65E-12, D65EX-12, D65P-12, D65PX-12 w/6D125, S6D125 Eng.	
Lube (w/Turbo) (600-211-1231)	B196 +
Hyd. (7063-01100)	PT539
Trans. (7063-01054)	PT516
Fuel (600-311-8293)	BF1248
O. Air (w/Turbo) (6125-81-7032)	PA1885 40
I. Air (w/Turbo) (6125-81-7032)	PA1893
O. Air (w/o Turbo) (6114-80-7101)	PA2664
I. Air (w/o Turbo) (6114-80-7101)	PA2665
Coolant (600-411-1151)	BW5139
D65EX-15, D65PX-15 w/SAA6D125E-3 Eng. (S/N 67001-69000)	
Hyd. (706301054)	PT516
Hyd. (14X-60-31150)	PT9413-MPG
Fuel (S/N 67001-67013) (6003113310)	BF7913
Fuel (S/N 67425-67667) (600-319-3510)	BF7913
Fuel (S/N 67668-up) (600-319-3520)	BF7948
Some Fuel/Water Separator (600-319-3440)	BF1357
Radial Seal O. Air (600-185-5110)	RS3506
Radial Seal I. Air (600-185-5120)	RS3507
AirCond. (14X-911-7750)	[2] PA5328
AirCond. (20Y-979-6261)	[2] PA5327
Coolant (600-411-1151)	BW5139
D65EX-15EO, D65PX-15EO w/SAA6D114E-3 Eng. (S/N 69001-up)	
Dual-Flow Lube (6742-01-4540)	BD7309
Hyd. (14X-49-32750)	PT516
Hyd. (14X-60-31150)	PT9413-MPG
Fuel (S/N 69001-69203) (6754-71-6130)	BF7957
Fuel (S/N 69204-up) (6754-79-6130)	BF7957
Fuel/Water Separator (600-319-3610)	BF1394-SP
Radial Seal O. Air (600-185-5110)	RS3506
Radial Seal I. Air (600-185-5120)	RS3507
AirCond. (14X-911-7750)	[2] PA5328
AirCond. (20Y-979-6261)	[2] PA5327
Coolant (600-411-1191)	BW5137
D65EX-16, D65PX-16 w/SAA6D114E-3 Eng.	
Dual-Flow Lube (6742-01-4540)	BD7309
Hyd. Tank Ele. (14X-60-31150)	PT9413-MPG
Fuel (S/N 80001-80086) (6754-79-6140)	BF7957
Fuel (S/N 80087-up) (600-319-3750)	BF7815
Fuel/Water Separator (600-319-3610)	BF1394-SP
Radial Seal O. Air (600-185-5110)	RS3506
Radial Seal I. Air (600-185-5120)	RS3507
Cab Air (20Y-979-6261)	[2] PA5327
D65EX-17, D65PX-17, D65WX-17 w/SAA6D114E-5 Eng. (Interim Tier 4)	
Dual-Flow Lube (6742014540)	BD7309
Hyd. Tank Ele. (14X6031150)	PT9413-MPG
Fuel (6003193750)	BF7815
Fuel/Water Separator (600313610)	BF1394-SP
Radial Seal O. Air (6001855100)	RS3506
Radial Seal I. Air (6001855100)	RS3507
AirCond. (20Y9796261)	[2] PA5327
D65WX-15EO	
Dual-Flow Lube (6742-01-4540)	BD7309
Hyd. (14X-60-31150)	PT9413-MPG
Hyd. (14X-49-32750)	PT516

Check Original Equipment Numbers in Parentheses.
40 Extreme Performance Version Available.

* See Product Guide for Variations of This Number.

KOMATSU Dozers (cont'd.)	
D65WX-15E0 (cont'd.)	
Fuel (6754-79-6130)	BF7957
Fuel/Water Separator (600-319-3610) ..	BF1394-SP
Radial Seal O. Air (600-185-5110)	RS3506
Radial Seal I. Air (600-185-5120)	RS3507
AirCond. (17M-911-3530)	[2] PA5328
Coolant (600-411-1191)	BW5137
D65WX-16 w/SAA6D114E-3 Eng.	
Dual-Flow Lube (6742-01-4540)	BD7309
Hyd. Tank Ele. (14X-60-31150)	PT9413-MPG
Fuel (S/N 80001-80086) (6754-79-6140) ..	BF7957
Fuel (S/N 80087-up) (600-319-3750)	BF7815
Fuel/Water Separator (600-319-3610) ..	BF1394-SP
Radial Seal O. Air (600-185-5110)	RS3506
Radial Seal I. Air (600-185-5120)	RS3507
Cab Air (20Y-979-6261)	[2] PA5327
D66S-1 w/SA6D110 Eng.	
Hyd. Tank (7063-01100)	PT539
HST Trans. (101-60-15171)	PT396
Fuel (600-311-8293)	BF1248
O. Air (6125-81-7032)	PA1885 40
I. Air (6125-81-7032)	PA1893
Coolant (600-411-1140)	BW5138
D68-1 w/Cummins N855C Eng.	
Lube (6136-51-5120)	B7223
Hyd. (144-60-11160)	PT517
Trans. (281-16-11290)	PT708-HD +
Steering (281-16-11290)	PT708-HD +
Fuel (600-311-8291)	BF7546
O. Air (6115-81-7602)	PA2667 +
I. Air (6115-81-7602)	PA2668
Coolant (600-411-1150)	BW5139
D68E-1 w/6D125 Eng.	
B-P Lube (600-212-1511)	B7577
Hyd. Tank (144-60-11160)	PT517
Trans. (281-16-11290)	PT708-HD +
Steering (281-16-11290)	PT708-HD +
P. Fuel/Water Separator (600-311-8293) ..	BF1248
O. Air (6691-81-7210)	PA2451
I. Air (6691-81-7310)	PA2452
Coolant (600-411-1151)	BW5139
D68P-1	
Lube (6136-51-5120)	B7223
Fuel (600-311-8291)	BF7546
O. Air (600-181-2300)	PA2667 +
D70LE w/6D125 Eng.	
Hyd. (144-60-11160)	PT517
Trans. (281-16-11290)	PT708-HD +
Steering (281-16-11290)	PT708-HD +
Fuel (600-311-8293)	BF1248
O. Air (S/N 24586-41724) (6125-81-7032) ..	PA1885 40
I. Air (S/N 24586-41724) (6125-81-7032) ..	PA1893
O. Air (S/N 41725-up) (600-182-2500)	PA2667 +
I. Air (S/N 41725-up) (600-182-2500)	PA2668
Coolant (600-411-1151)	BW5139
D75A-1 w/S6D125 Eng.	
Lube Spin-on (600-211-1231)	B196 +
Hyd. Tank (144-60-11160)	PT517
Trans. (281-16-11290)	PT708-HD +
Steering (281-16-11290)	PT708-HD +
Fuel Spin-on (600-311-8293)	BF1248
O. Air (6115-81-7602)	PA2667 +
I. Air (6115-81-7602)	PA2668
Coolant (600-411-1150)	BW5139
D75S-2 w/NH220 Eng.	
F-F Lube Ele.	PT146
B-P Lube Ele.	C750-E +

KOMATSU Dozers (cont'd.)	
D75S-2 w/NH220 Eng. (cont'd.)	
Hyd. (141-60-18270)	PT539
Trans. (175-49-11580)	PT670 +
Steering (175-49-11580)	PT670 +
Fuel Ele.	PF811
O. Air (6691-81-7210)	PA2451
I. Air (6691-81-7310)	PA2452
Coolant Spin-on	BW5137
D75S-3 w/NT06C1 Eng.	
F-F Lube Ele. (6610-50-5100)	PT146
F-F Lube Spin-on (600-211-1231)	B196 +
B-P Lube Ele. (6610-51-5050)	C750-E +
Hyd. (7063-01100)	PT539
Trans. (175-49-11580)	PT670 +
Steering (175-49-11580)	PT670 +
Fuel Ele. (6610-72-8600)	PF811
Fuel Spin-on (600-311-8293)	[2] BF1248
O. Air (600-181-4300)	PA1885 40
I. Air (600-181-4212)	PA1893
Coolant Spin-on (600-411-1420)	BW5140
D75S-5 w/S6D125 Eng.	
Lube (600-211-1231)	B196 +
Hyd. Tank (7063-01100)	PT539
Trans. (175-49-11580)	PT670 +
Steering (175-49-11580)	[2] PT670 +
Fuel (600-311-8293)	BF1248
O. Air (6125-81-7032)	PA1885 40
I. Air	PA1893
Coolant (600-411-1151)	BW5139
D80-6, D80-7	
Lube	PT670 +
D80A-8 w/Japanese Cummins NH220 Eng.	
F-F Lube	PT146
B-P Lube	C750-E +
D80A-12, D80E-12, D85A-12, D85E-12, D85P-12 w/NH220C1 Eng.	
F-F Lube Ele.	PT146
B-P Lube Ele.	C750-E +
Hyd. (154-60-12170)	[2] PT516
TorqConv. (195-13-13420)	CLN&R
Fuel	PF811
Coolant Spin-on	BW5137
D80A-18, D80E-18, D80P-18 w/Cummins NT855 Eng.	
F-F Lube Spin-on (600-211-1231)	B196 +
B-P Lube Ele. (6610-51-5050)	C750-E +
Hyd. (7063-01100)	PT539
Steering (175-49-11580)	[2] PT670 +
Fuel Ele. (6610-72-8600)	PF811
Fuel Spin-on (600-311-8293)	[2] BF1248
O. Air (600-181-4400)	PA2478
Coolant (600-411-1151)	BW5139
D80P-12 w/NT06C1 Eng.	
F-F Lube Ele.	PT146
B-P Lube Ele.	C750-E +
Hyd. (154-60-12170)	[2] PT516
Fuel	PF811
O. Air	PA1885 40
I. Air	PA1893
Coolant	BW5137
D80S	
B-P Lube	C750-E +
D83-1	
Lube Spin-on (600-211-1230)	B196 +
Hyd. (144-60-11160)	PT517
Trans. (281-16-11290)	PT708-HD +
Steering (281-16-11290)	PT708-HD +
Fuel Spin-on (600-311-8291)	BF7546

KOMATSU Dozers (cont'd.)	
D83-1 (cont'd.)	
O. Air (6125-81-7032)	PA1885 40
I. Air (6125-81-7032)	PA1893
Coolant (600-411-1150)	BW5139
D83E-1, D83P-1 w/S6D125 Eng.	
Lube Spin-on (600-211-1231)	B196 +
Hyd. (144-60-11160)	PT517
Trans. (281-16-11290)	PT708-HD +
Steering (281-16-11290)	PT708-HD +
Fuel Spin-on (600-311-8293)	BF1248
O. Air (6125-81-7032)	PA1885 40
I. Air (6125-81-7032)	PA1893
Coolant (600-411-1151)	BW5139
D85A-12, D85E-12 w/NH220C1 Eng.	
F-F Lube Ele.	PT146
B-P Lube Ele.	C750-E +
Hyd. (154-60-12170)	[2] PT516
Trans. (175-49-11580)	[2] PT670 +
Fuel Ele.	PF811
O. Air (To S/N 146413)	PA2451
I. Air (To S/N 146413)	PA2452
Coolant Spin-on	BW5137
D85A-18, D85E-18, D85P-18 w/Cummins NT855 Eng.	
F-F Lube Spin-on (600-211-1231)	B196 +
B-P Lube Ele. (6610-51-5050)	C750-E +
Hyd. (7063-01100)	PT539
Trans. (175-49-11580)	PT670
Steering (175-49-11580)	[2] PT670
Fuel Ele. (6610-72-8600)	PF811
Fuel Spin-on (600-311-8293)	[2] BF1248
O. Air (600-181-4400)	PA2478
Coolant (600-411-1151)	BW5139
D85A-21, D85E-21, D85P-21 w/S6D125 Eng.	
Lube Spin-on (600-211-1231)	B196 +
Hyd. Tank (7063-01100)	PT539
Trans. (175-49-11580)	PT670 +
Steering (175-49-11580)	PT670 +
Fuel Spin-on (600-311-8293)	BF1248
O. Air (6125-81-7032)	PA1885 40
I. Air (6125-81-7032)	PA1893
Coolant (600-411-1151)	BW5139
D85EX-15, D85PX-15 w/SA6D125E-3 Eng.	
Hyd. Tank (207-60-71181)	PT9351-MPG
Fuel (S/N 1001-1024) (600-311-3310)	BF7913
Fuel (S/N 1107-up) (600-319-3510)	BF7913
Radial Seal O. Air (600-185-5100)	RS3506
Radial Seal I. Air (600-185-5100)	RS3507
AirCond./Heater (14X-911-7750)	[2] PA5328
AirCond./Heater (20Y-979-6261)	[2] PA5327
Coolant (600-411-1151)	BW5139
D85EX-15EO, D85EX-15SL, D85PX-15EO w/SA6D125E-5 Eng.	
Hyd. Tank (207-60-71181)	PT9351-MPG
Fuel (S/N 11001-11192) (600-319-3520)	BF7948
Fuel (S/N 11193-up) (600-319-3550)	BF7948
Fuel/Water Separator (S/N 11001-11192) (600-319-3440)	BF1357
Fuel/Water Separator (S/N 11193-up) (600-319-4540)	BF1357
Radial Seal O. Air (600-185-5100)	RS3506
Radial Seal I. Air (600-185-5100)	RS3507
Cab Air (Heater) (20Y-979-6261)	[2] PA5327
AirCond. (14X-911-7750)	[2] PA5328
Coolant (600-411-1151)	BW5139
D85E-SS-2A w/S6D125 Eng.	
Lube (600-211-1231)	B196 +
Hyd. (7063-01100)	PT539
Trans. (7063-01054)	PT516

Check Original Equipment Numbers in Parentheses.

+ See Product Guide for Variations of This Number.

⁴⁰ Extreme Performance Version Available.

KOMATSU Dozers (cont'd.)	
D85E-SS-2A w/S6D125 Eng. (cont'd.)	
Fuel (600-311-8293)	BF1248
O. Air (6125-81-7032)	PA1885 40
I. Air (6125-81-7032)	PA1893
Coolant (600-411-1151)	BW5139
D87E-2, D87P-2 w/S6D125E Eng.	
Lube	B196 +
Fuel	BF7546
D95S-1 w/S4D155-4 Eng.	
F-F Lube Ele.	PT670 +
B-P Lube Ele.	C750-E +
Hyd.	PT539
Trans. (154-19-12130)	PT189
Steering (154-19-12130)	PT189
Fuel Ele.	PF963
O. Air	PA1885 40
I. Air	PA1893
Coolant Spin-on	BW5137
D95S-2 w/Cummins NT855 Eng.	
F-F Lube Spin-on (600-211-1231)	B196 +
B-P Lube Ele. (6610-51-5050)	C750-E +
Hyd. (7063-01100)	PT539
Trans. (175-49-11580)	[2] PT670 +
Steering (175-49-11580)	[2] PT670 +
Fuel (600-311-8293)	[2] BF1248
O. Air (600-181-4400)	PA2478
I. Air (6127-81-7412)	PA1880
Coolant (600-411-1151)	BW5139
JV100-1	
Lube	B7223
Return Hyd.	PT396
Fuel	BF330
O. Air	PA2667 +
I. Air	PA2668
Coolant	BW5137
D120A-18, D125A-18 w/NRT0-6-C1 Eng.	
Trans. (175-43-14130)	PT707-HD +
Steering (175-43-14130)	PT707-HD +
D135A-1 w/SA6D125 Eng.	
Lube (600-211-1231)	B196 +
Hyd. Tank (7063-01100)	PT539
Trans. (175-49-11580)	PT670
Fuel Spin-on (600-311-8321)	BF957 +
Fuel/Water Separator Spin-on (600-311-8293)	BF1248
O. Air (6125-81-7032)	PA1885 40
I. Air (6125-81-7032)	PA1893
Coolant (600-411-1151)	BW5139
D135A-2 w/S6D140 Eng.	
Lube Spin-on (600-211-1231)	B196 +
Hyd. (7063-01100)	PT539
Trans. (175-49-11580)	PT670 +
Steering (175-49-11580)	PT670 +
Fuel Spin-on (600-311-8321)	BF957 +
Fuel/Water Separator Spin-on (600-311-8293)	BF1248
O. Air (600-181-4401)	PA2478
I. Air (6127-81-7412)	PA1880
Coolant (600-411-1151)	BW5139
D150A-1, D155A-1 w/S6D155 Eng.	
F-F Lube Ele. (S/N 10014-19999) (6120-50-5103)	[3] PT670 +
F-F Lube Ele. (S/N 20000-24804) (6127-51-5040)	[3] PT88-HD +
F-F Lube Spin-on (S/N 24805-up) (600-211-1230)	[2] B196 +
B-P Lube Ele. (6610-51-5050)	C750-E +
Hyd. Tank (7063-01100)	PT539
Trans. (D155A-1) (175-49-11580)	PT670 +

KOMATSU Dozers (cont'd.)	
D150A-1, D155A-1 w/S6D155 Eng. (cont'd.)	
Steering (175-49-11580)	PT670 +
Fuel Ele. (6127-71-6090)	[2] PF963
Fuel Spin-on (600-311-8293)	BF1248
O. Air (S/N 20000-up) (600-181-4400)	PA2478
I. Air (6127-81-7412)	PA1880
Coolant (600-411-1151)	BW5139
D155A-2 w/S6D155 Eng.	
F-F Lube (600-211-1231)	[2] B196 +
Hyd. Tank (7063-01100)	PT539
Trans. (175-49-11580)	[3] PT670 +
Steering (175-49-11580)	[3] PT670 +
Fuel (600-311-8321)	BF957 +
Fuel/Water Separator (600-311-8293)	[2] BF1248
O. Air (6128-81-7043)	PA2478
I. Air (6128-81-7043)	PA1880
Coolant (600-411-1151)	BW5139
D155A-3, D155AX-3 w/S6D140, SA6D140 Eng.	
Lube (600-211-1231)	B196 +
Charge Hyd. (S/N 60001-60611) (706301054)	PT516
Charge Hyd. (S/N 60612-up) (706351054)	PT8507-MPG
Hyd. Tank Ele. (S/N 6000160611) (706301100)	PT539
Hyd. Tank Ele. (S/N 60612-up) (706351100)	PT8506-MPG
Power Train (706301100)	PT539
Fuel (600-311-7132)	BF596 +
O. Air (6128-81-7043)	PA2478
I. Air (6128-81-7043)	PA1880
Cab Air (Fresh) (14X9117750)	PA5328
Coolant (600-411-1151)	BW5139
D155AX-5, D155AX-5B, D155AX-5SL w/SA6D140E Eng.	
F-F Lube (600-211-1231)	B196 +
Charge Hyd. (7063-51054)	PT8507-MPG
Hyd. (7063-51100)	PT8506-MPG
Trans. (7063-01100)	PT539
Some Fuel (600-319-3510)	BF7913
Some Fuel (600-311-7111)	BF596 +
Some Fuel (600-319-3520)	BF7948
Axial Seal O. Air (600-181-4401)	PA2478
Axial Seal I. Air (6127-81-7412)	PA1880
Radial Seal O. Air (600-185-6110)	RS4638 +
Radial Seal I. Air (600-185-6120)	RS3871 +
AirCond. (20Y-979-6261)	[2] PA5327
Coolant (600-411-1161)	BW5140
D155AX-6, D155AX-6SL w/SA6D140E-5 Eng.	
Hyd. (207-60-71182)	PT9411-MPG
Trans. (7063-51100)	PT8506-MPG
Main Fuel (600-319-3550)	BF7948
Some Fuel/Water Separator (600-319-4500)	BF1288-O
Some Fuel/Water Separator (600-319-4540)	BF1357
Radial Seal O. Air (600-185-6110)	RS4638 +
Radial Seal I. Air (600-185-6120)	RS3871 +
AirCond. (20Y-979-6261)	PA5327
Outside Cab Air (17M-911-3530)	PA5328
Coolant (600-411-1161)	BW5140
D155C-1 w/S6D155 Eng.	
F-F Lube (600-211-1231)	[2] B196 +
B-P Lube Ele. (6610-51-5050)	C750-E +
Hyd. (130-60-48210)	PT441
Trans. (175-49-11580)	[3] PT670
Steering (175-49-11580)	[3] PT670
Fuel (600-311-8293)	[2] BF1248
O. Air (6128-81-7042)	PA2478
I. Air (6128-81-7042)	PA1880

KOMATSU Dozers (cont'd.)	
D155C-1 w/S6D155 Eng. (cont'd.)	
Coolant (600-411-1151)	BW5139
D155S-1 w/S6D155 Eng.	
F-F Lube Ele. (S/N 15182-19999) (6120-50-5103)	[3] PT670 +
F-F Lube Ele. (S/N 20000-25483) (6127-51-5040)	[3] PT88-HD +
F-F Lube Spin-on (S/N 25484-up) (600-211-1231)	[2] B196 +
B-P Lube Ele. (6610-51-5050)	C750-E +
Trans. (175-49-11580)	[3] PT670 +
Steering (175-49-11580)	[3] PT670 +
Fuel Ele. (6127-71-6090)	[2] PF963
Fuel Spin-on (600-311-8293)	[2] BF1248
O. Air (600-181-4400)	PA2478
I. Air (6127-81-7412)	PA1880
Coolant Spin-on (600-411-1420)	[2] BW5140
LW160-1	
Lube	B7223
Hyd.	PT483
Trans.	PT516
Fuel	BF330
O. Air	PA1885 40
I. Air	PA1893
Coolant	BW5137
LW200L-1	
Lube	B7223
Hyd.	PT483
Trans.	PT516
Fuel	BF330
O. Air	PA1885 40
I. Air	PA1893
Coolant	BW5137
LW250L-1	
Lube	B196 +
Hyd.	PT483
Fuel	BF7546
O. Air	PA2667 +
I. Air	PA2668
Coolant	BW5137
D275A-2, D275A-2D w/S6D170 Eng.	
Lube (600-211-1231)	[2] B196 +
Hyd. (7063-01100)	PT539
Trans. (7063-01100)	[2] PT539
Fuel (600-311-8293)	BF1248
O. Air (6128-81-7042)	PA2478
I. Air (6128-81-7042)	PA1880
Coolant (600-411-1171)	BW5140
D275AX-5, D275AX-5SL w/SDA6D140E Eng.	
Charge Hyd. (7063-51054)	PT8507-MPG
Hyd. (207-60-71180)	PT9351-MPG
Hyd. Tank (S/N 20245-up) (207-60-71182)	PT9411-MPG
Power Train (7063-01100)	[2] PT539
Fuel (S/N 20115-20152) (600-319-3510)	BF7913
Fuel (S/N 20153-up) (600-319-3550)	[2] BF7948
Fuel/Water Separator (S/N 20001-20066) (600-311-3110)	BF1262
Fuel/Water Separator (S/N 20067-up) (600-319-3440)	BF1357
Radial Seal O. Air (600-185-6110)	RS4638 +
Radial Seal I. Air (600-185-6120)	RS3871 +
Cab Air (17M-911-3530)	PA5328
Cab Air (14X-911-7750)	[2] PA5328
Cab Air (77Z-97-00020)	PA4986
Coolant (Maintenance) (600-411-1191)	BW5137
Coolant (Pre-Charge) (600-411-1161)	BW5140
D275AX-5EO w/SA6D140E-5 Eng.	
Charge Hyd. Ele. (7063-51054)	PT8507-MPG

OFF-HIGHWAY

Check Original Equipment Numbers in Parentheses.
40 Extreme Performance Version Available.

* See Product Guide for Variations of This Number.

KOMATSU	
Dozers (cont'd.)	
D275AX-5EO w/SA6D140E-5 Eng. (cont'd.)	
Hyd. Ele. (Powerline) (7063-51100)	[2] PT8506-MPG
Hyd. Tank (S/N 30001-30085) (207-60-71182)	PT9351-MPG
Hyd. Tank (S/N 30086-up) (207-60-71182)	PT9411-MPG
Fuel (600-319-3550)	[2] BF7948
Fuel/Water Separator (600-319-3400)	BF1357
Radial Seal O. Air (600-185-6110)	RS4638 +
Radial Seal I. Air (600-185-6120)	RS3871 +
Cab Air (17M-911-3530)	PA5328
Cab Air (14X-911-7750)	[2] PA5328
Cab Air (77Z-97-00020)	PA4986
Coolant (Maintenance) (600-411-1191)	BW5137
Coolant (Pre-Charge) (600-411-1161)	BW5140
D355A-1 w/S6D155 Eng.	
Lube Ele.	[3] PT670 +
Hyd. (195-60-16320)	PT397
Trans. (175-49-11580)	PT670 +
Fuel (6110-70-6202)	[2] PF963
O. Air (To S/N 14050)	PA1846 +
I. Air (To S/N 14050)	PA1880
O. Air (S/N 14050-up)	PA2478
D355A-3, D355A-5 w/SA6D155 Eng.	
F-F Lube Ele. (6127-51-5040)	[3] PT88-HD +
F-F Lube Spin-on (600-211-1231)	[2] B196 +
B-P Lube Ele. (6610-51-5050)	C750-E +
Hyd. (7063-01142)	PT397
Trans. (175-49-11580)	PT670 +
Steering (175-49-11580)	[2] PT670 +
Fuel Ele. (6127-71-6090)	PF963
Fuel Spin-on (600-311-8293)	[2] BF1248
O. Air (600-181-4400)	PA2478
I. Air (6127-81-7412)	PA1880
Coolant (S/N 20338-37512) (600-411-1420)	BW5140
Coolant (S/N 37513-up) (600-411-1151)	BW5139
D355C-3 w/S6D155 Eng.	
Lube (600-211-1231)	[2] B196 +
Hyd. (130-60-48210)	PT441
Hyd. (Winch) (144-60-11160)	PT517
Trans. (175-49-11580)	PT670
Steering (175-49-11580)	[2] PT670
Fuel (600-311-8293)	[2] BF1248
O. Air (600-181-4400)	PA2478
I. Air (6127-81-7412)	PA1880
Coolant (600-411-1151)	BW5139
D375A-1, D375A-2, D375A-3 w/SA6D170 Series Eng.	
Lube (600-211-1231)	[2] B196 +
Power Train (7063-01142)	PT397
Hyd. (7063-01142)	PT397
Trans. (7063-01142)	PT397
Fuel (600-311-8293)	[2] BF1248
O. Air (600-181-4400)	PA2478
I. Air (6127-81-7412)	PA1880
Coolant (S/N 10332-11328) (600-411-1040)	BW5139
Coolant (S/N 11329-up) (600-411-1171)	BW5140
D375A-5, D375A-5SL w/SA6D170E-3 Eng.	
Lube (600-211-1231)	[2] B196 +
Hyd. Tank Ele. (7063-01142)	PT397
Power Train Ele. (7063-01142)	[2] PT397
Fuel/Water Separator (S/N 18001-18151) (600-311-3110)	[2] BF1262
Fuel/Water Separator (S/N 18152-up) (600-319-3111)	[2] BF1262
Radial Seal O. Air (600-185-6110)	RS4638 +
Radial Seal I. Air (600-185-6120)	RS3871 +

KOMATSU	
Dozers (cont'd.)	
D375A-5, D375A-5SL w/SA6D170E-3 Eng. (cont'd.)	
Cab Air (14X-911-7750)	[2] PA5328
Coolant (600-411-1171)	BW5140
D375A-5EO w/SA6D170E-5 Eng.	
Fuel (600-319-3550)	BF7948
Fuel/Water Separator (600-319-4500)	BF1288-O
Radial Seal O. Air (600-185-6110)	RS4638 +
Radial Seal I. Air (600-185-6120)	RS3871 +
Cab Air (14X-911-7750)	[2] PA5328
Coolant (600-411-1171)	BW5140
D375A-6 w/SA6D170E-5 Eng.	
Power Train Ele. (706351142)	[2] PT397
Some Fuel (6003193550)	BF7948
Some Fuel/Water Separator (6003194500)	[2] BF1288-O
Some Fuel/Water Separator (6003194540)	BF1357
Radial Seal O. Air (600-185-6110)	RS4638 +
Radial Seal I. Air (600-185-6120)	RS3871 +
D455A-1 w/Cummins VTA1710 Eng.	
F-F Lube Ele.	[3] P999-HD +
B-P Lube Ele. (6610-51-5050)	[2] C750-E +
Hyd. (7063-01142)	PT397
Hyd. (Oil Cooler) (7063-01054)	PT516
Trans. (S/N 1002-1500) (198-49-11440)	[2] PT400
Trans. (S/N 1501-up) (7063-01142)	PT397
Steering (S/N 1002-1500) (198-49-11440)	PT400
Steering (S/N 1501-up) (7063-01142)	PT397
Fuel Ele. (6610-72-8600)	[2] PF811
Fuel Spin-on	[2] BF596 +
O. Air (600-181-4400)	PA2478
I. Air (6127-81-7412)	PA1880
Coolant (Maintenance)	[2] BW5071
Coolant (Pre-Charge)	[2] BW5139
D475A-1 w/SA8V170-1 Eng.	
Lube (600-211-1231)	[3] B196 +
Power Train (7063-01210)	PT483
Hyd. Tank (7063-01210)	[2] PT483
Trans. (7063-01210)	PT483
Fuel (600-311-7111)	[2] BF596 +
Coolant (600-411-1161)	[2] BW5140
D475A-2, D475A-3 w/SA12V140 Eng.	
F-F Lube Spin-on (600-211-1231)	[2] B196 +
B-P Lube Spin-on (600-212-1511)	[2] B7577
Hyd. Tank (7063-01210)	[2] PT483
Power Train (7063-01210)	[2] PT483
Fuel Spin-on (600-311-7111)	[2] BF596 +
O. Air (6128-81-7042)	[2] PA2478
I. Air	[2] PA1880
Coolant (600-411-1171)	[2] BW5140
D475A-5 w/SDA12V140E Eng.	
Trans. Ele. (7063-01142)	[2] PT397
Fuel (600-311-7132)	[2] BF596 +
Radial Seal O. Air (600-185-6110)	RS4638 +
Radial Seal I. Air (600-185-6120)	RS3871 +
AirCond./Heater (20Y-979-6261)	[2] PA5327
Cab Air (14X-911-7750)	[2] PA5328
Coolant (600-411-1151)	BW5139
Coolant (600-411-1171)	[2] BW5140
D475A-5EO, D475ASD-5EO Super Dozer w/SA12V140E-3 Eng.	
Trans. Ele. (7063-51142)	[3] PT397
Fuel (600-319-3520)	[2] BF7948
Fuel/Water Separator (600-319-4500)	BF1288-O
Radial Seal O. Air (600-185-6110)	RS4638 +
Radial Seal I. Air (600-185-6120)	RS3871 +
AirCond./Heater (20Y-979-6261)	[2] PA5327
Cab Air (14X-911-7750)	[2] PA5328

KOMATSU	
Dozers (cont'd.)	
D475A-5EO, D475ASD-5EO Super Dozer w/SA12V140E-3 Eng. (cont'd.)	
Coolant (600-411-1171)	[2] BW5140
D575A-2 w/SA12V170 Eng.	
F-F Lube (600-211-1231)	[4] B196 +
B-P Lube (600-212-1511)	B7577
Hyd. Tank (7063-01210)	[2] PT483
Power Train (7063-01210)	[2] PT483
Fuel Spin-on (600-311-7111)	[3] BF596 +
O. Air (6128-81-7042)	PA2478
I. Air	PA1880
Coolant (600-411-1171)	BW5140
D575A-3 w/SA12V170E-2 Eng.	
B-P Lube (600-212-1511)	[3] B7577
Final Drive Hyd. (101-60-15171)	[2] PT396
Hyd. (PTO) (195-13-13420)	CLN&R
Hyd. Tank (7063-01210)	[2] PT483
Hyd. Tank Breather (S/N 10101-10104) (285-62-17320)	PT9426
Trans. Ele. (7063-01210)	[2] PT483
Fuel Spin-on (600-311-7111)	[3] BF596 +
Coolant (600-411-1171)	BW5140
WD600-1 w/S6D170 Eng.	
Lube (600-211-1230)	[2] B196 +
Hyd. (7063-01142)	[2] PT397
Trans. (424-16-11140)	[3] PT510
Fuel (600-311-9120)	[2] BF7546
O. Air (600-181-4400)	PA2478
I. Air	PA1880
Coolant (600-411-1170)	BW5140
WD600-3 w/SA6D170E-3 Eng.	
Lube (6002111231)	[2] B196
Hyd. Ele. (706351142)	[2] PT397
Some TorqConv. Ele. (4241611140)	[3] PT510
Some Fuel/Water Separator (600313210)	[2] BF1287-O
Some Fuel/Water Separator (6003193111)	BF1262
Radial Seal O. Air (6001856100)	RS4638
Radial Seal I. Air (6001856100)	RS3871
AirCond./Heater (4210712312)	[2] PA3613
Coolant (6004111171)	BW5140
WD600-6 w/SA6D170E-5A Eng.	
Lube (6002111231)	[3] B196 +
Hyd. Tank Ele. (2096077531)	PT9399-MPG
Hyd. Tank Breather (2856217320)	[2] PT9426
Trans. Ele. (4241611140)	[3] PT510
Fuel (6003193550)	BF7948
Some Fuel/Water Separator (6003194500)	[2] BF1288-O
Some Fuel/Water Separator (6003194540)	[2] BF1357
Radial Seal O. Air (6001856100)	RS4638
Radial Seal I. Air (6001856100)	RS3871
AirCond./Heater (4260732441)	PA5482
Coolant (6004111171)	BW5140
1050	
Air (6128-81-7320)	PA2478
KOMATSU	
Dump Trucks	
HD180-2 w/NT06 Eng.	
F-F Lube Ele. (6610-50-5100)	PT146
B-P Lube Ele. (6610-51-5050)	C750-E +
Hyd. (287-16-11510)	PT708-HD +
Clutch (101-60-15171)	PT396
Fuel Ele. (6610-72-8600)	PF811
HD180-4 w/NT06B Eng.	
F-F Lube Ele. (S/N 13588-14862) (6610-50-5100)	PT146

Check Original Equipment Numbers in Parentheses.

* See Product Guide for Variations of This Number.

KOMATSU	
Dump Trucks (cont'd.)	
HD180-4 w/NT06B Eng. (cont'd.)	
F-F Lube Spin-on (S/N 14863-up) (600-211-1231)	B196 +
B-P Lube Ele. (S/N 13588-up) (6610-51-5050)	C750-E +
Hyd. (287-16-11510)	PT708-HD +
Trans. (101-60-15171)	PT396
Fuel Ele. (6610-72-8600)	PF811
Fuel Spin-on (600-311-8293)	[2] BF1248
O. Air (S/N 133388-up) (6125-81-7032)	PA1885 40
I. Air (S/N 133388-up) (6125-81-7032)	PA1893
Coolant (600-411-1151)	BW5139
HD200-2 w/NTC743 Eng.	
F-F Lube Ele. (6610-50-5100)	[2] PT146
F-F Lube Spin-on (600-211-1231)	[2] B196 +
B-P Lube Ele. (6610-51-5050)	C750-E +
Hyd. (287-16-11510)	PT708-HD +
Trans. (287-16-11510)	PT708-HD +
Steering (101-60-15171)	PT396
Fuel Ele. (6610-72-8600)	PF811
Fuel Spin-on (600-311-8293)	[2] BF1248
O. Air (S/N 1041-up) (6125-81-7032)	PA1885 40
I. Air (S/N 1041-up) (6125-81-7032)	PA1893
Coolant (600-411-1151)	BW5139
HD200D-3 w/S6D125-1 Eng.	
Lube Spin-on (600-211-1231)	B196 +
Hyd. (7063-01142)	PT397
Trans. (101-60-15171)	PT396
Fuel (600-311-8293)	BF1248
O. Air (6125-81-7032)	PA1885 40
I. Air (6125-81-7032)	PA1893
Coolant (600-411-1151)	BW5139
HD205-3	
Lube Spin-on (600-211-1231)	B196 +
Hyd. (7063-01142)	PT397
Trans. (7063-01142)	PT397
Fuel (600-311-8293)	BF1248
O. Air (6125-81-7032)	PA1885 40
I. Air (6125-81-7032)	PA1893
Coolant (600-411-1151)	BW5139
HA250-1, HA250-2, HA250-2A, HA270-1, HA270-2, HA270-2A w/S6D125-1 Eng.	
F-F Lube Spin-on (600-211-1230)	B196 +
Fuel (600-311-8291)	BF7546
O. Air (BW151571)	PA1885 40
I. Air (BW151570)	PA1893
Coolant (600-411-1150)	BW5139
HD255-5 w/SA6D125E Eng.	
Lube (600-211-1231)	B196 +
Hyd. (7063-01142)	[2] PT397
Trans. (424-16-11140)	PT510
Fuel (600-311-8292)	BF7546
O. Air (600-181-1600)	PA2577
I. Air (600-181-1600)	PA2578
Coolant (600-411-1151)	BW5139
HM300-1 w/SAA6D125E Eng.	
Hyd. (7063-51142)	PT397
Fuel (Eng. S/N 311211-316113) (600-319-3510)	BF7913
Fuel (S/N 316114-up) (600-319-3520)	BF7948
Some Fuel (600-319-3111)	BF1262
Radial Seal O. Air (600-185-6110)	RS4638 +
Radial Seal I. Air (600-185-6120)	RS3871 +
Coolant (600-411-1151)	BW5139
HM300-2 w/SAA6D125E-5 Eng.	
Hyd. Tank Ele. (7063-51142)	PT397
Trans. Ele. (7063-51210)	PT8366
Fuel (600-319-4540)	BF1357

KOMATSU	
Dump Trucks (cont'd.)	
HM300-2 w/SAA6D125E-5 Eng. (cont'd.)	
Fuel/Water Separator (S/N 2001-2429)	BF1357
(600-311-3410)	BF1288-O
Fuel/Water Separator (S/N 2430-up) (600-311-4510)	BF1288-O
AirCond. (426-07-32441)	PA5482
AirCond. (Floor) (20Y-979-6261)	[2] PA5327
Coolant (600-411-1151)	BW5139
HM300-3 w/SAA6D125E-6 Eng.	
Hyd. Tank Ele. (2076071182)	[2] PT9411-MPG
Radial Seal O. Air (6001856100)	RS4638
Radial Seal I. Air (6001856100)	RS3871
Cab Air (4260732441)	PA5482
HD320-2 w/Cummins NTA855 Eng.	
F-F Lube Spin-on	B196 +
B-P Lube Ele.	C750-E +
Hyd. (141-601-8270)	PT539
Fuel Ele.	PF811
Fuel Spin-on	BF7546
O. Air	PA1885 40
I. Air	PA1893
Coolant	BW5071
HD320-3 w/Cummins NTA855 Eng.	
F-F Lube Spin-on (600-211-1231)	B196 +
B-P Lube Ele. (6610-51-5050)	C750-E +
Hyd. (7063-01142)	[3] PT397
Fuel Spin-on (600-311-8293)	[2] BF1248
O. Air (6125-81-7032)	[2] PA1885 40
I. Air (6125-81-7032)	[2] PA1893
Coolant (S/N 169352-180719) (600-411-1151)	BW5139
Coolant (S/N 180720-up) (600-411-1171)	BW5140
HD325-3 w/Cummins KT1150 Eng.	
F-F Lube Spin-on (299670)	B196 +
Hyd. (7063-01142)	[3] PT397
Fuel Spin-on	[2] BF957 +
O. Air (6125-81-7032)	[2] PA1885 40
I. Air (6125-81-7032)	[2] PA1893
Coolant	BW5071
HD325-5 w/SA6D140-1 Eng.	
F-F Lube Spin-on (600-211-1231)	B196 +
Hyd. (7063-01142)	PT397
Hyd. Tank (285-62-17320)	PT9426
Trans. (7063-01142)	[2] PT397
Fuel (600-311-7132)	BF596 +
O. Air (6125-81-7032)	[2] PA1885 40
I. Air (6125-81-7032)	[2] PA1893
Coolant (600-411-1171)	BW5140
HD325-6 w/SA6D140 Series Eng.	
F-F Lube Spin-on (600-211-1231)	[2] B196 +
Hyd. (7063-01142)	[3] PT397
Trans. (Torqflow) (424-16-11140)	PT510
Fuel (600-311-7132)	BF596 +
O. Air (S/N 5001-5484) (6125-81-7032)	[2] PA1885 40
I. Air (S/N 5001-5484) (6125-81-7032)	[2] PA1893
O. Air (S/N 5485-up) (600-181-1600)	PA2577
I. Air (S/N 5485-up) (600-181-1600)	PA2578
Coolant (600-411-1171)	BW5140
HD325-7 w/SAA6D140E-5 Eng.	
Hyd. Tank Ele. (7063-51210)	PT8366
Hyd. Tank Ele. (7063-51142)	PT397
Trans. (569-16-81160)	PT510
Fuel (600-319-3550)	BF7948
Fuel/Water Separator (600-311-3410)	BF1357
Radial Seal O. Air (600-185-5110)	[2] RS3506
Radial Seal I. Air (600-185-5120)	[2] RS3507
AirCond. (426-07-32441)	PA5482

KOMATSU	
Dump Trucks (cont'd.)	
330 w/Cummins KTA38 Eng.	
F-F Lube	[4] B196 +
B-P Lube Ele.	[2] C750-E +
B-P Lube Spin-on	[2] B7577
Fuel	[2] BF596 +
Fuel/Water Separator	[2] BF1216
Opt. Fuel/Water Separator	[2] BF1262
330E w/SA12V140 Eng.	
F-F Lube	[4] B196 +
B-P Lube Ele.	[2] C750-E +
B-P Lube Spin-on	[2] B7577
Fuel	[2] BF596 +
330M w/12V140Z Eng.	
F-F Lube (600-211-1230)	[4] B196 +
Fuel (600-311-7130)	[2] BF596 +
HM350-1 w/SAA6D140E Eng.	
Hyd. (7063-51210)	PT8366
Hyd. (Brake) (23W-60-24140)	PT8425
Trans. (7063-51210)	[2] PT8366
Fuel (600-319-3510)	BF7913
Fuel/Water Separator (600-311-3111)	BF1262
Radial Seal O. Air (600-185-6110)	RS4638 +
Radial Seal I. Air (600-185-6120)	RS3871 +
AirCond. (77Z-97-00020)	PA4986
Coolant (600-411-1161)	BW5140
HM350-2 w/SAA6D140E-5 Eng.	
Hyd. Ele. (S/N 2001-2214, Brake) (23W-60-24140)	PT8425
Hyd. Tank Ele. (7063-51210)	PT8366
Trans. Ele. (7063-51210)	[2] PT8366
Fuel (S/N 2001-2214) (600-311-3550)	BF7948
Fuel (S/N 2215-up) (600-319-3550)	[2] BF7948
Some Fuel/Water Separator (600-319-4540)	BF1357
Some Fuel/Water Separator (S/N 2001-2206) (600-311-3410)	BF1357
Some Fuel/Water Separator (S/N 2207-up) (600-311-4510)	BF1288-O
Radial Seal O. Air (6217-81-7103)	RS4638 +
Radial Seal I. Air (6217-81-7103)	RS3871 +
AirCond. (20Y-979-6261)	[2] PA5327
Cab Air (426-07-32441)	PA5482
Coolant (600-411-1161)	BW5140
385 w/Cummins KTA38 Eng.	
F-F Lube	[4] B196 +
B-P Lube Ele.	[2] C750-E +
B-P Lube Spin-on	[2] B7577
Fuel	[2] BF596 +
Fuel/Water Separator	[2] BF1216
Opt. Fuel/Water Separator	[2] BF1262
HM400-1 w/SAA6D140E-3 Eng.	
Hyd. (Brake) (23W-60-24140)	PT8425
Hyd. Tank (7063-51210)	[2] PT8366
Trans. (7063-51210)	PT8366
Fuel (600-319-3510)	BF7913
Fuel/Water Separator (600-319-3440)	BF1357
Radial Seal O. Air (600-185-6100)	RS4638 +
Radial Seal I. Air (600-185-6100)	RS3871 +
Coolant (600-411-1161)	BW5140
HM400-2 w/SAA6D140E-5 Eng.	
Hyd. Ele. (Brake) (23W-60-24140)	PT8425
Hyd. Tank Ele. (7063-51210)	PT8366
Trans. Ele. (7063-51210)	[2] PT8366
Fuel (600-319-3550)	BF7948
Fuel/Water Separator (600-319-4540)	BF1357
Radial Seal O. Air (6217-81-7103)	RS4638 +
Radial Seal I. Air (6217-81-7103)	RS3871 +
AirCond. (20Y-979-6261)	[2] PA5327
Cab Air (426-07-32441)	PA5482

Check Original Equipment Numbers in Parentheses.
40 Extreme Performance Version Available.

* See Product Guide for Variations of This Number.

KOMATSU	
Dump Trucks (cont'd.)	
HM400-2 w/SA6D140E-5 Eng. (cont'd.)	
Coolant (600-411-1161)	BW5140
HD405	
Lube (6128-51-5030)	P7195
Fuel (600-311-7550)	BF1262
Coolant (600-411-1171)	BW5140
HD405-6 w/SA6D140E Eng.	
Lube (600-211-1231)	B196 +
Hyd. (7063-01142)	[3] PT397
Fuel (600-311-7132)	BF596 +
O. Air (600-181-1600)	PA2577
I. Air (600-181-1600)	PA2578
Coolant (600-411-1171)	BW5140
HD405-7 w/SA6D140E-5 Eng.	
Hyd. Tank Ele. (7063-51210)	PT8366
Hyd. Tank Ele. (7063-51142)	PT397
Trans. Ele. (569-16-81160)	[2] PT510
Radial Seal O. Air (600-185-5110)	RS3506
Radial Seal I. Air (600-185-5120)	RS3507
AirCond. (426-07-32441)	PA5482
445E w/Cummins KTA38 Eng.	
F-F Lube	[4] B196 +
B-P Lube Ele.	[2] C750-E +
B-P Lube Spin-on	[2] B7577
Fuel	[2] BF596 +
Fuel/Water Separator	[2] BF1216
Opt. Fuel/Water Separator	[2] BF1262
445E w/Detroit Diesel 12V149 Series Eng.	
Lube	[4] B95 +
P. Fuel	[2] BF784
S. Fuel	BF785 +
HD455-1 w/Cummins VTA1710 Eng.	
Lube Ele.	P999-HD+
Lube Spin-on	[3] B196 +
Fuel	[2] BF596 +
O. Air (600-181-4311)	PA1885 40
I. Air (600-181-4211)	PA1893
O. Air (6128-81-7320)	PA2478
I. Air (6127-81-7411)	PA1880
HD460-1 w/Cummins VT1710 Eng.	
F-F Lube	[3] B196 +
B-P Lube Ele. (6610-51-5300)	[2] C750-E +
Hyd. (141-60-18270)	PT539
Return Hyd. (195-60-16320)	PT397
Fuel	[2] BF596 +
Coolant	BW5071
HD465 w/SA6D170E Eng.	
F-F Lube	B196 +
B-P Lube	B7577
Fuel	BF7546
HD465-2 w/Cummins VTA1710 Eng.	
F-F Lube (600-211-1231)	[3] B196 +
B-P Lube (6610-51-5050)	[2] C750-E +
Hyd. (7063-01142)	[4] PT397
Fuel	[2] BF596 +
O. Air (561-02-62330)	[2] PA2902
I. Air (561-02-12320)	[2] PA2903
HD465-3 w/SA6D170A Eng.	
Lube (600-211-1231)	[2] B196 +
Hyd. (7063-01142)	PT397
Trans. (S/N 2001-2185) (7063-01142)	[3] PT397
Trans. (S/N 2186-up) (7063-01210)	[2] PT483
Fuel (600-311-8293)	[3] BF1248
O. Air (561-02-12600)	[2] PA2902
I. Air (561-02-12500)	[2] PA2903
Coolant (600-411-1171)	BW5140
HD465-5 w/SA6D170-1 Eng.	
Lube (600-211-1231)	[2] B196 +

KOMATSU	
Dump Trucks (cont'd.)	
HD465-5 w/SA6D170-1 Eng. (cont'd.)	
Hyd. (7063-01142)	[2] PT397
Trans. (424-16-11140)	[2] PT510
Fuel (600-311-8293)	[3] BF1248
O. Air (561-02-62530)	[2] PA2676 +
I. Air (561-02-62520)	[2] PA3668
Coolant (600-411-1171)	BW5140
HD465-7 w/SA6D170E-3 Eng.	
Lube (600-211-1231)	[2] B196 +
Hyd. Tank (7063-51210)	PT8366
Trans. (424-16-11140)	[2] PT510
Fuel/Water Separator (600-311-3110)	[2] BF1262
Radial Seal O. Air (600-185-6110)	[2] RS4638 +
Radial Seal I. Air (600-185-6120)	[2] RS3871 +
Cab Air (427-07-22120)	PA5482
Coolant (600-411-1171)	BW5140
HD465-7EO w/SA6D170E-5 Eng.	
Hyd. Tank Ele. (7063-51210)	[2] PT8366
Trans. (569-16-81160)	[2] PT510
Fuel (600-319-3550)	BF7948
Fuel/Water Separator (600-319-3400)	BF1357
Radial Seal O. Air (600-185-6100)	[2] RS4638 +
Radial Seal I. Air (600-185-6100)	[2] RS3871 +
AirCond. (426-07-32441)	PA5482
Coolant (600-411-1171)	BW5140
510 w/Cummins KTTA38 Eng.	
F-F Lube	[4] B196 +
B-P Lube Spin-on	[2] B7577
Fuel	[2] BF596 +
Fuel/Water Separator	[2] BF1216
Opt. Fuel/Water Separator	[2] BF1262
530E, 530M w/Cummins KTA50 Eng.	
F-F Lube	[5] B7396
B-P Lube Ele.	[2] C750-E +
B-P Lube Spin-on	[2] B7577
Fuel	[2] BF596 +
Fuel/Water Separator	[2] BF1216
Opt. Fuel/Water Separator	[2] BF1262
HD605-5 w/SA6D170E, SAA6D170E Eng.	
F-F Lube (600-211-1231)	[2] B196 +
B-P Lube (600-212-1511)	B7577
Hyd. (7063-01210)	[2] PT483
Fuel (600-311-8293)	[3] BF1248
O. Air (561-02-62530)	[2] PA2676 +
I. Air (561-02-62520)	[2] PA3668
Coolant (600-411-1171)	BW5140
HD605-7 w/SA6D170E-3 Eng.	
F-F Lube (600-211-1231)	[2] B196 +
B-P Lube (600-212-1511)	B7577
Hyd. (7063-51210)	[2] PT8366
Trans. (569-16-81160)	[2] PT510
Fuel/Water Separator (S/N 7001-7040) (600-311-3210)	[2] BF1287-O
Fuel/Water Separator (S/N 7041-7103) (600-311-3111)	[2] BF1262
Fuel/Water Separator (S/N 7104-up) (600-319-3240)	[2] BF1287-O
Axial Seal O. Air (561-02-62530)	[2] PA2676 +
Axial Seal I. Air (561-02-62520)	[2] PA3668
Radial Seal O. Air (600-185-6110)	[2] RS4638 +
Radial Seal I. Air (600-185-6120)	[2] RS3871 +
AirCond. (427-07-22120)	PA5482
Coolant (600-411-1171)	BW5140
HD605-7EO w/SA6D170E-5 Eng.	
Return Hyd. (7063-51210)	[2] PT8366
Trans. (569-16-81160)	[2] PT510
Fuel (600-319-3520)	BF7948
Fuel/Water Separator (600-319-3440)	[2] BF1357
Radial Seal O. Air (600-185-6100)	RS4638 +

KOMATSU	
Dump Trucks (cont'd.)	
HD605-7EO w/SA6D170E-5 Eng. (cont'd.)	
Radial Seal I. Air (600-185-6100)	RS3871 +
Coolant (600-411-1171)	BW5140
630E w/Detroit Diesel 16V-149 Eng.	
Lube	[4] B95 +
P. Fuel	[2] BF784
S. Fuel	[2] BF785 +
HD680-2 w/Cummins VTA1710 Eng.	
Lube Ele.	P999-HD+
Lube Spin-on	[3] B196 +
Fuel Ele.	PF811
Fuel Spin-on	[2] BF596 +
O. Air (600-181-4311)	PA1885 40
I. Air (600-181-4211)	PA1893
O. Air (6128-81-7320)	PA2478
I. Air (6127-81-7411)	PA1880
685E w/Detroit Diesel 16V-149 Eng.	
Lube	[4] B95 +
P. Fuel	[2] BF784
S. Fuel	[2] BF785 +
730E w/SSA16V159 Eng.	
F-F Lube (VS7692)	[5] B7396
Hyd. Ele. (High Pressure) (AK3570)	PT8490-MPG
Hyd. Tank Spin-on (PB5556)	[2] BT839-10
Steering (AK3572)	PT8495-MPG
Fuel/Water Separator (BF4803)	[2] BF1262
I. Air (VS2185)	PA2364
Cab Air (Heater) (PB7001)	PA5636
780E w/Detroit Diesel 16V-149 Eng.	
Lube	[4] B95 +
P. Fuel	[2] BF784
S. Fuel	[2] BF785 +
HD780-1 w/Cummins VTA1710 Eng.	
F-F Lube (600-211-1231)	[3] B196 +
B-P Lube (6610-51-5050)	[2] C750-E +
Hyd. (7063-01142)	PT397
Trans. (7063-01142)	PT397
Steering (7063-01142)	PT397
Fuel	[2] BF596 +
O. Air (561-02-62330)	[2] PA2902
I. Air (561-02-12320)	[2] PA2903
Coolant (3305371)	[2] BW5076
HD785-1 w/Cummins KT2300, KTA2300 Eng.	
F-F Lube (600-211-1231)	[4] B196 +
B-P Lube Ele.	[2] C750-E +
B-P Lube Spin-on (3304232)	[2] B7577
Hyd. (7063-01210)	[3] PT483
Trans. (7063-01142)	PT397
Fuel	[2] BF596 +
O. Air (561-02-62330)	[3] PA2902
I. Air (561-02-12320)	[3] PA2903
Coolant	[4] BW5071
HD785-2 w/SA8V1710 Eng.	
Lube (600-211-1231)	[3] B196 +
Hyd. (7063-01210)	[2] PT483
Trans. (7063-01142)	PT397
Fuel (600-311-7111)	[2] BF596 +
O. Air (561-02-62330)	PA2902
I. Air (561-02-12320)	PA2903
Coolant (600-411-1161)	[2] BW5140
HD785-3 w/SA12V140 Eng.	
F-F Lube (600-211-1231)	[4] B196 +
B-P Lube (600-212-1511)	[2] B7577
Hyd. (7063-01210)	[3] PT483
Trans. (424-16-11140)	[4] PT510
Fuel (600-311-7111)	[2] BF596 +
O. Air (561-02-62530)	[3] PA2676 +

Check Original Equipment Numbers in Parentheses.

+ See Product Guide for Variations of This Number.

40 Extreme Performance Version Available.

KOMATSU	
Dump Trucks (cont'd.)	
HD785-3 w/SA12V140 Eng. (cont'd.)	
I. Air (561-02-62520)	[3] PA3668
Coolant (600-411-1171)	[2] BW5140
HD785-5 w/SA12V140 Eng.	
F-F Lube (600-211-1231)	[4] B196 +
B-P Lube (600-212-1511)	[2] B7577
Hyd. (7063-01210)	[3] PT483
Trans. (424-16-11140)	[4] PT510
Fuel (600-311-7111)	[2] BF596 +
O. Air (561-02-62530)	PA2676 +
I. Air (561-02-62520)	PA3668
Coolant (600-411-1171)	[2] BW5140
HD785-5LC w/SA12V140ZE-2 Eng.	
F-F Lube (6216-54-3120)	[4] B196 +
Hyd. Tank Ele. (7063-01210)	[3] PT483
Hyd. Tank Spin-on (PB5556)	BT839-10
Fuel (600-311-7111)	[2] BF596 +
O. Air (561-02-62530)	PA2676 +
I. Air (561-02-62520)	PA3668
Cab Air (PB1257)	PA2354
Coolant (6216-64-8280)	[2] BW5075
HD785-7 w/SA12V140E-3 Eng.	
Return Hyd. (7063-51210)	[3] PT8366
Trans. (569-16-81160)	[4] PT510
Fuel (S/N 7169-up) (600-311-3550)	[2] BF7948
Fuel/Water Separator (S/N 7001-7168) (600-311-3410)	[2] BF1357
Fuel/Water Separator (S/N 7069-up) (600-311-4510) [2] BF1288-O	
Radial Seal O. Air (600-185-6100)	RS4638 +
Radial Seal I. Air (600-185-6100)	RS3871 +
AirCond. (426-07-32441)	PA5482
Coolant (600-411-1171)	BW5140
830, 830E, 930E w/Detroit Diesel 16V4000 Eng.	
Lube (23540000)	[4] B7175
S. Fuel (w/Drain)	[2] BF7639-D
S. Fuel (w/o Drain)	[2] BF785 +
830 w/Detroit Diesel 20V-149 Eng.	
Lube	[6] B95 +
P. Fuel	[2] BF784
830E-AC w/SDA16V160 Eng.	
Dual-Flow Lube (BF5209)	[4] BD7176
Hyd. Ele. (High Pressure) (AK3570)	PT8490-MPG
Hyd. Tank Spin-on (PB5556)	[2] BT839-10
Steering (AK3572)	PT8495-MPG
O. Air (VJ5175)	[2] LL2453 +
I. Air (VJ5176)	[2] PA2454
Cab Air (Heater) (PB7001)	PA5636
930E-2 w/Cummins QSK60 Eng.	
Dual-Flow Lube (LF9024)	[4] BD7176
Fuel/Water Separator	[3] BF1262
930E-2 w/Detroit Diesel 4000 Series Eng.	
Hyd. Ele. (Brake, Hoist) (AK3570)	[2] PT8490-MPG
Hyd. Tank Spin-on (PB5556)	[2] BT839-10
Steering Ele. (AK3572)	PT8495-MPG
O. Air (VJ5175)	[2] LL2453 +
I. Air (VJ5176)	[2] PA2454
Cab Air (PB7001)	PA5636
930E-2, 930E-2SE w/SSDA16V160 Eng.	
Lube Spin-on (Reserve System, 2SE) (VS7035)	B7577
Hyd. Ele. (Brake, Hoist) (AK3570)	[2] PT8490-MPG
Hyd. Tank Spin-on (PB5556)	[2] BT839-10
Steering Ele. (AK3572)	PT8495-MPG
Fuel/Water Separator (BF4803)	[3] BF1262
O. Air (VJ5175)	[2] LL2453 +

KOMATSU	
Dump Trucks (cont'd.)	
930E-2, 930E-2SE w/SSDA16V160 Eng. (cont'd.)	
I. Air (VJ5176)	[2] PA2454
Cab Air (PB7001)	PA5636
Coolant (Exc. 2SE) (BF1714)	[2] BW5075
930E-3, 930E-3SE w/SSDA16V160, SSDA18V170 Eng.	
Lube Spin-on (Reserve System) (VS7035)	B7577
Hyd. Ele. (Brake, Hoist) (AK3570)	[2] PT8490-MPG
Hyd. Tank Spin-on (PB5556)	[2] BT839-10
Steering Ele. (AK3572)	PT8495-MPG
Fuel/Water Separator (BF4803)	[3] BF1262
O. Air (VJ5175)	[2] LL2453 +
I. Air (VJ5176)	[2] PA2454
Cab Air (PB7001)	PA5636
930E-4, 930E-4SE w/SSDA16V160, SSDA18V170 Eng.	
Lube Spin-on (Reserve System) (VS7035)	B7577
Hyd. Ele. (Brake, Hoist) (AK3570)	[2] PT8490-MPG
Hyd. Tank Spin-on (PB5556)	[2] BT839-10
Steering Ele. (AK3572)	PT8495-MPG
Some Fuel/Water Separator (BF4803)	[3] BF1262
Some O. Air (VJ5175)	[2] LL2453 +
Some I. Air (VJ5176)	[2] PA2454
Cab Air (PB7001)	PA5636
960E-1 w/SSDA18V170 Eng.	
Hyd. Ele. (Brake, Hoist) (AK3570)	[2] PT8490-MPG
Hyd. Tank Spin-on (PB5556)	[2] BT839-10
Steering Ele. (AK3572)	PT8495-MPG
O. Air (S/N A30003-30006) (VJ5175)	[2] LL2453 +
I. Air (S/N A30003-30006) (VJ5176)	[2] PA2454
Cab Air (PB7001)	PA5636
960E-2 w/SSDA18V170 Eng.	
Hyd. Ele. (Brake, Hoist) (AK3570)	[2] PT8490-MPG
Hyd. Tank Spin-on (PB5556)	[2] BT839-10
Steering Ele. (AK3572)	PT8495-MPG
Cab Air (PB7001)	PA5636
HD985-3 w/SA12V140-1 Eng.	
F-F Lube (600-211-1230)	[4] B196 +
B-P Lube (600-212-1510)	[2] B7577
Hyd. Tank (7063-01210)	[3] PT483
Trans. (424-16-11140)	[4] PT510
Fuel (600-311-7110)	[2] BF596 +
O. Air (561-02-62530)	PA2676 +
I. Air (561-02-62520)	PA3668
Coolant (600-411-1170)	[2] BW5140
HD1200M-1 w/Cummins KTA2300 Eng.	
F-F Lube Spin-on (600-211-1231)	[4] B196 +
B-P Lube (3304232)	[2] B7577
Hyd. (S/N 1005-1099) (7063-01210)	[3] PT483
Hyd. (S/N 1101-up) (7063-01210)	[2] PT483
Trans. (S/N 1005-1099) (7063-01210)	PT483
Trans. (S/N 1101-up) (7063-01210)	[3] PT483
Fuel	[2] BF596 +
O. Air (581-02-12120)	[2] PA2453 40
I. Air (581-02-12130)	[2] PA2454
Coolant	[4] BW5071
HD1200M-1 w/SA12V170-1 Eng.	
Lube (600-211-1231)	[4] B196 +
Hyd. (7063-01210)	[2] PT483
Trans. (7063-01210)	[3] PT483
Fuel (600-311-7111)	[3] BF596 +
O. Air (581-02-12120)	[2] PA2453 40
I. Air (581-02-12130)	[2] PA2454
Coolant (600-411-1171)	[2] BW5140

KOMATSU	
Dump Trucks (cont'd.)	
HD1500-5 w/SDA12V160 Eng.	
Dual-Flow Lube (S/N A30039-A30070) (BF5209)	[3] BD7176
Trans. Ele. (High Pressure) (AK3572)	PT8495-MPG
Fuel/Water Separator (BF4803)	[2] BF1262
O. Air (VS2186)	[2] PA2363 40
I. Air (VS2185)	[2] PA2364
AirCond./Heater (PB7001)	PA5636
HD1500-7 w/SDA12V160 Turbo Eng.	
Hyd. Tank (EH7538)	CLN&R
Trans. Ele. (High Pressure) (AK3572)	PT8495-MPG
Fuel (XA3386)	BF7932
Fuel/Water Separator (XA3387)	[2] BF1274-SP
O. Air (VS2186)	[2] PA2363 40
I. Air (VS2185)	[2] PA2364
AirCond./Heater (PB7001)	PA5636
HD1600M-1 w/Cummins KTA3067 Eng.	
F-F Lube Spin-on (3307885)	[5] B7396
B-P Lube Spin-on (3304232)	[2] B7577
Hyd. (7063-01210)	[2] PT483
Trans. (7063-01210)	[4] PT483
Fuel	[2] BF596 +
O. Air (581-02-12120)	[2] PA2453 40
I. Air (581-02-12130)	[2] PA2454
Coolant (3305367)	[2] BW5071
KOMATSU	
Engines	
2D92	
Lube (600-211-6240)	B7220
2D94, 2D94-2	
Lube (600-211-5240)	BT292
3D84-1	
Lube (171056-35110)	B247
Fuel Ele. (124550-55700)	PF981
3D94-2	
Lube (600-211-5240)	BT292
Fuel Spin-on (600-311-6220)	BF954
4D92	
Lube (600-211-5240)	BT292
4D94, 4D94-2	
Lube (600-211-5240)	BT292
Fuel Spin-on (600-311-6220)	BF954
Fuel (6136-71-6120)	BF330
4D94E	
Lube	B1421
Fuel	BF7534
4D95L	
Lube Ele. (6128-51-5030)	P7195
Lube Spin-on (600-211-6240)	BT220
Fuel (600-311-7440)	BF7601
4D105-3, S4D105-3	
Lube (600-211-5240)	BT292
Fuel (600-311-8220)	BF330
4D105-5, S4D105-5	
Lube (6136-51-5120)	B7223
Fuel Spin-on (600-311-6220)	BF954
4D120, S4D120	
Lube Ele. (6120-50-5103)	PT670 +
Fuel Ele. (6110-70-6202)	PF963
4D130, S4D130-1, SL4D130-1	
Lube Ele. (6110-53-5120)	PT670-E
Lube Spin-on (6136-51-5120)	B7223
Fuel Ele. (6110-73-6130)	PF963
Fuel Spin-on (600-311-8291)	BF7546

OFF-HIGHWAY

Check Original Equipment Numbers in Parentheses.
40 Extreme Performance Version Available.

+ See Product Guide for Variations of This Number.

KOMATSU Engines (cont'd.)	KOMATSU Excavators (cont'd.)	KOMATSU Excavators (cont'd.)
S4D95L Lube (600-211-5241) BT292 Fuel (600-311-8221) BF330	PC03-2 w/1D84 Eng. Fuel (124550-55700) PF981 Air (114650-12540) PA4886	PC12R-8 w/3D68E Eng. (cont'd.) Radial Seal Air (119655-12560) RS3715
S4D102E, SA4D102E Lube BT427	PC04 w/2D94-2 Eng. Lube (600-211-5240) BT292 Hyd. (130-60-48210) PT441 Hyd. (154-60-12170) PT516 Air (600-181-7300) PA1667-FN +	PC12UU-2 w/3D68E, 3D72N Engs. Lube (119305-35150) B1400 Hyd. (21U-60-11330) B7177 Fuel (124550-55700) PF981 Air (121465-12510) PA1865-FN
6D95L Lube Ele. (6128-51-5030) P7195	PC05, PC05-1 w/3D72-1, 3D72-2C Engs. Lube (YM171056-35110) B247 Hyd. Spin-on (20M-60-31230) B281 Fuel Ele. (124550-55700) PF981 Air (124066-12510) PA1865-FN	PC15 w/Yanmar 3TN66E Eng. Lube (119660-35150) B227 Hyd. (7063-01054) PT516 Air (600-181-7300) PA1667-FN +
6D105, S6D105 Lube (6136-51-5120) B7223 Fuel (600-311-9120) BF7546 Fuel (6136-71-6120) BF330	PC05-5 w/3D72-2B Eng. Lube (119660-35150) B227 Fuel Ele. (124550-55700) PF981 Air (119860-12510) PA3664-FN	PC15-1, PC15-2 w/3D78-1 Eng. Lube (129150-35150) B488 Hyd. (7063-01054) PT516 Hyd. (7063-51054) PT8507-MPG Fuel Ele. (129100-55650) PF717 Air (121120-12901) PA1690-FN +
6D125-1 Lube (6136-51-5120) B7223 Fuel (600-311-8291) BF7546	PC05-5 w/3D84-1 Eng. Lube (171056-35110) B247 Hyd. Spin-on (20M-60-31230) B281 Fuel Ele. (124550-55700) PF981 Air (121120-12901) PA1690-FN +	PC15-3 w/3D82E, 3D84N-2 Engs. Lube (S/N 5001-6221) (129150-35150) B488 Lube (S/N 6222-up) (129150-35151) B1421 Fuel Ele. (S/N 5001-6221) (129100-55650) .. PF717 Fuel (S/N 6222-up) (119810-55650) PF981 Air (121120-12900) PA1690-FN +
S6D102E, SA6D102E Lube BT339 +	PC05-6 w/3D72-2 Eng. Lube (119660-35150) B227 Fuel Ele. (124550-55700) PF981 Air (119640-12530) PA3664-FN	PC15R-8 w/3D68E Eng. Lube (119305-35150) B1400 Hyd. (21U-60-11330) B7177 Fuel (S/N 10001-up) (119810-55650) PF981 Radial Seal Air (119655-12560) RS3715
S6D114E, SA6D114E Dual-Flow Lube BD103 +	PC05-7 w/3D68E-3, 3D72-2 Engs. Lube (S/N 8001-10616) (119660-35150) B227 Lube (S/N 10617-up) (119305-35150) B1400 Fuel Ele. (124550-55700) PF981 Air (S/N 10617-up) (121465-12510) PA1865-FN	PC18MR-2 w/3D67E-5 Eng. Fuel Ele. (16271-4356-0) PF981
S6D125-1 Lube (600-211-1230) B196 + Fuel (600-311-8291) BF7546	PW05-1 w/3D72 Eng. Lube (119660-35150) B227 Fuel Ele. (124550-55700) PF981 Air (119640-12530) PA3664-FN	PC20 w/Yanmar 3TNE74, 3TN75E Engs. Lube (119660-35150) B227 Hyd. (7063-01054) PT516 Air (600-181-7300) PA1667-FN +
S6D170-1, SA6D170A-1 Lube (600-211-1230) [2] B196 + Fuel (600-311-8291) [2] BF7546	PC09-1 w/2D70E Eng. Lube (119305-35151) B1400 Fuel (119810-55650) PF981 Radial Seal Air (119655-12560) RS3715	PC20-1 w/2D94-2C Eng. Lube (600-211-5240) BT292
SA6D110 Lube (6136-51-5120) B7223 Fuel (600-311-8291) BF7546	PC10-1 w/2D94-2 Eng. Lube (600-211-5240) BT292	PC20-2, PC20-3 w/3D84-1 Eng. Lube (171056-35110) B247 Fuel (124550-55700) PF981 O. Air (121420-12511) PA1904 I. Air (121422-12570) PA2861 Single Air (121120-12901) PA1690-FN +
SA6D155-4 Lube Ele. (600-211-1210) [3] PT88-HD + F-F Lube Spin-on (600-211-1230) [2] B196 + B-P Lube Ele. (6610-51-5300) C750-E + Fuel (600-311-8291) [2] BF7546	PC10-5 w/3D75-2 Eng. Lube (129150-35150) B488 Hyd. (7063-01054) PT516 Hyd. (7063-51054) PT8507-MPG Fuel Ele. (119810-55650) PF981 Air (124756-12510) PA2778-FN	PC20-5, PC20-6 w/3D84-1 Eng. Lube (171056-35110) B247 Hyd. (7063-01054) PT516 Hyd. (7063-51054) PT8507-MPG Fuel (124550-55700) PF981 Air (121120-12901) PA1690-FN +
NH220, NH220C-1 F-F Lube Ele. (6610-50-5100) PT146 F-F Lube Spin-on (600-211-1230) B196 + B-P Lube Ele. (6610-51-5050) C750-E + Fuel Ele. (6610-72-8600) PF811 Fuel Spin-on (600-311-8291) BF7546	PC10-6 w/3D75-2 Eng. Lube (129150-35150) B488 Fuel Ele. (124550-55700) PF981 Air (124756-12510) PA2778-FN	PC20-7 w/3D82E, 3D84N Engs. Lube (S/N 35001-42354) (129150-35150) ... B488 Lube (S/N 42355-up) (129150-35151) B1421 Fuel Ele. (S/N 35001-42354) (129100-55650) PF717 Fuel (S/N 42355-up) (119810-55650) PF981 Air (121120-12900) PA1690-FN +
KOMATSU Excavators	PC10-7 w/3D74-E Eng. Lube (119305-35150) B1400 Fuel (124550-55700) PF981 Air (121465-12510) PA1865-FN	PC20HT-1 w/4D130-1 Eng. Lube (6114-50-5100) PT670 Hyd. (205-60-51430) PT483 Fuel (6110-70-6202) PF963
PC01-1 w/Honda GX160K1 Eng. Lube (124450-35100) B179 Fuel (104500-55710) PF937	PC10-7 w/3D78N Eng. Lube (129150-35150) B488 Fuel (119810-55650) PF981 Air (129350-12900) PA2778-FN	PC20MRx-1, PC20R w/3D74E Eng. Lube (119305-35151) B1400 Fuel (119810-55650) PF981 Radial Seal Air (119655-12560) RS3715
PC01-1 w/2T80L Eng. Lube (124450-35100) B179	PC12 w/Yanmar 3TN66E Eng. Lube (119660-35150) B227 Hyd. (7063-01054) PT516 Air (600-181-7300) PA1667-FN +	PC20MR-2 w/3D67E-5 Eng. Lube (119305-35151) B1400 Fuel (119810-55650) PF981
PC02-1 w/1D75 Series Engs. Fuel (114350-55120) PF7876 Air (114250-12580) PA4824	PC03, PC03-1 w/Yanmar 2D68E Eng. Hyd. (7063-01054) PT516 Air (114650-12591) PA4886	
PC02-1 w/2D92, 2D94 Engs. Lube (2D92 Eng.) (600-211-6240) B7220 Lube (2D94 Eng.) (600-211-5240) BT292 Hyd. (130-60-48210) PT441 Air (S/N 11701-up) (114650-12540) PA4886	PC03-1 w/1D84 Series Engs. Air (114650-12540) PA4886	
PC03 w/Yanmar 2TN66E Eng. Lube (119660-35150) B227 Hyd. (7063-01054) PT516 Air (600-181-7300) PA1667-FN +	PC03-2 w/Honda GX360K1 Eng. Fuel (124550-55700) PF981	

Check Original Equipment Numbers in Parentheses.

+ See Product Guide for Variations of This Number.

KOMATSU	
Excavators (cont'd.)	
PC20MR-2 w/3D67E-5 Eng. (cont'd.)	
Radial Seal Air (119655-12560)	RS3715
PC20R-8 w/3D84E Eng.	
Lube (119305-35150)	B1400
Fuel (119810-55650)	PF981
Radial Seal Air (119655-12560)	RS3715
PW20-1, PW30-1 w/3D84-1 Eng.	
Lube (171056-35110)	B247
Fuel Ele. (124550-55700)	PF981
Air (121120-12901)	PA1690-FN +
PX21	
Fuel (6732-71-6111)	BF788
Radial Seal O. Air (600-185-2510)	RS5334
Radial Seal I. Air (600-185-2520)	RS5335
PC25-1 w/3D82E, 3D84N Eng.	
Lube (129150-35151)	B1421
Hyd. (7063-01054)	PT516
Hyd. (7063-51054)	PT8507-MPG
Fuel Ele. (129100-55650)	PF717
O. Air (129436-12900)	PA4645-FN
I. Air (129436-12910)	PA4658
Single Air (S/N 1001-6470) (121120-12901)	PA1690-FN +
PC25R-8, PC27R-8 w/3D82AE Eng.	
Lube (129150-35151)	B1421
Fuel Ele. (129100-55650)	PF717
Radial Seal Air (119808-12520)	RS3704
PC27MRx-1, PC27 MR-2 w/3D82AE Eng.	
Fuel (119810-55650)	PF981
Radial Seal Air (119808-12520)	RS3704
PC27MR-2 w/3D82AE Eng.	
Fuel (119802-55800)	BF7552
Fuel/Water Separator (119802-55710)	CLN&R
Radial Seal O. Air (w/Cab) (119808-12520)	RS3704
Radial Seal I. Air (w/Cab) (129051-12530)	RS3705
PC28UU-1	
Lube (129150-35150)	B488
Fuel Ele. (129100-55650)	PF717
Air (121120-12901)	PA1690-FN +
PC28UU-2 w/3D82E, 3D84N Eng.	
Lube (S/N 7001-10800) (129150-35150)	B488
Lube (S/N 10801-up) (129150-35151)	B1421
Hyd. (21U-60-11330)	B7177
Fuel Ele. (S/N 7001-10800) (129100-55650)	PF717
Fuel (S/N 10801-up) (119810-55650)	PF981
Air (121120-12901)	PA1690-FN +
PC30 w/Yanmar 3TN84E Eng.	
Lube (119660-35150)	B227
Hyd. (7063-01054)	PT516
Air (600-181-7300)	PA1667-FN +
PC30-5, PC30-6 w/3D84-1 Eng.	
Lube (171056-35110)	B247
Hyd. (7063-01054)	PT516
Hyd. (7063-51054)	PT8507-MPG
Fuel (124550-55700)	PF981
Air (121120-12901)	PA1690-FN +
PC30-7 w/3D84 Series Eng.	
Lube (129150-35151)	B1421
Hyd. (7063-01054)	PT516
Hyd. (7063-51054)	PT8507-MPG
Fuel Ele. (129100-55650)	PF717
O. Air (129436-12900)	PA4645-FN
I. Air (129436-12910)	PA4658

KOMATSU	
Excavators (cont'd.)	
PC30-7 w/3D84 Series Eng. (cont'd.)	
Single Air (S/N 18001-26422) (121120-12901)	PA1690-FN +
PC30-8, PC30R-8 w/3D84E Eng.	
Lube (129150-35151)	B1421
Hyd. (7063-01054)	PT516
Hyd. (7063-51054)	PT8507-MPG
Fuel Ele. (129100-55650)	PF717
Radial Seal O. Air (119808-12520)	RS3704
Radial Seal I. Air (129051-12530)	RS3705
Single Radial Seal Air (119808-12520)	RS3704
PC30MRx-1 w/3D84E Eng.	
Fuel (119810-55650)	PF981
Radial Seal Air (119808-12520)	RS3704
PC35 w/Yanmar 3TN84E Eng.	
Lube (119660-35150)	B227
Hyd. (7063-01054)	PT516
Air (600-181-7300)	PA1667-FN +
PC35MR-2 w/3D88E Eng.	
Fuel (119802-55800)	BF7552
Fuel/Water Separator (119802-55710)	CLN&R
Radial Seal Air (119808-12520)	RS3704
PC35MR-3 w/3D88E-6 Eng.	
Fuel (119802-55800)	BF7552
Fuel/Water Separator (119802-55710)	CLN&R
Radial Seal Air (119808-12520)	RS3704
PC35R-8, PC35R-8E w/3D84E Eng.	
Lube (129150-35151)	B1421
Hyd. (7063-01054)	PT516
Hyd. (7063-51054)	PT8507-MPG
Fuel Ele. (129100-55650)	PF717
Radial Seal O. Air (119808-12520)	RS3704
Radial Seal I. Air (129051-12530)	RS3705
Single Radial Seal Air (119808-12520)	RS3704
P37	
Fuel (6732-71-6111)	BF788
Radial Seal O. Air (600-185-2510)	RS5334
Radial Seal I. Air (600-185-2520)	RS5335
PC38 w/Yanmar 3TNE84 Eng.	
Lube (119660-35150)	B227
Hyd. (7063-01054)	PT516
Air (600-181-7300)	PA1667-FN +
PC40 w/4TNE84 Eng.	
Lube	B488
Hyd. (7063-01054)	PT516
Fuel Ele.	PF717
Air (600-181-7300)	PA1667-FN +
PC40-1, PC40-2, PC40-3 w/3D94-2 Eng.	
Lube	BT292
Hyd. (1546012170)	PT516
Fuel Spin-on (600-311-6220)	BF954
Air (600-181-7260)	PA3671-FN
Air (600-181-7300)	PA1667-FN +
PC40-5, PC40-6 w/3D95S Eng.	
Hyd. (7063-01054)	PT516
Hyd. (7063-51054)	PT8507-MPG
Fuel (S/N 10467-13617) (600-311-7410)	BF954
Fuel Spin-on (S/N 13618-up) (600-311-6221)	BF954
O. Air (600-182-1100)	PA1690-FN +
PC40-7 w/4D84E Eng.	
Lube (129150-35151)	B1421
Hyd. (7063-01054)	PT516
Hyd. (7063-51054)	PT8507-MPG
Fuel Ele. (129100-55650)	PF717
O. Air (129436-12900)	PA4645-FN
I. Air (129436-12910)	PA4658

KOMATSU	
Excavators (cont'd.)	
PC40-7 w/4D84E Eng. (cont'd.)	
Single Air (121120-12901)	PA1690-FN +
PC40MR-2 w/4D88E Eng.	
Hyd. (21W-60-41121)	PT9420-MPG
Fuel (119802-55800)	BF7552
Fuel/Water Separator (119802-55710)	CLN&R
Radial Seal O. Air (119808-12520)	RS3704
Radial Seal I. Air (129051-12530)	RS3705
Single Radial Seal Air (129619-12520)	RS3704
PC40MRx-1 w/4D84E Eng.	
Lube (129150-35150)	B488
Lube (129150-35151)	B1421
Fuel Ele. (129100-55650)	PF717
PC40R-8 w/4D84E Eng.	
Lube (129150-35151)	B1421
Hyd. (7063-01054)	PT516
Hyd. (7063-51054)	PT8507-MPG
Fuel Ele. (129100-55650)	PF717
Radial Seal O. Air (119808-12520)	RS3704
Radial Seal I. Air (129051-12530)	RS3705
Single Radial Seal Air (119808-12520)	RS3704
PC45 w/4TNE84 Eng.	
Lube	B488
Hyd. (7063-01054)	PT516
Fuel Ele.	PF717
Air (600-181-7300)	PA1667-FN +
PC45-1 w/4D84 Series Eng.	
Lube (129150-35151)	B1421
Hyd. (7063-01054)	PT516
Hyd. (7063-51054)	PT8507-MPG
Fuel Ele. (129100-55650)	PF717
O. Air (129436-12900)	PA4645-FN
I. Air (129436-12910)	PA4658
Single Air (121120-12901)	PA1690-FN +
PC45MR-3 w/Yanmar 4D88E Eng.	
Hyd. Tank Ele. (21W-60-41121)	PT9420-MPG
Fuel/Water Separator (119802-55710)	CLN&R
Radial Seal O. Air (129062-12560)	RS3988
Radial Seal I. Air (119005-12571)	RS3703
PC45R-8 w/4D84E Eng.	
Lube (129150-35151)	B1421
Hyd. (7063-01054)	PT516
Hyd. (7063-51054)	PT8507-MPG
Fuel Ele. (129100-55650)	PF717
Radial Seal O. Air (119808-12520)	RS3704
Radial Seal I. Air (129051-12530)	RS3705
Single Radial Seal Air (119808-12520)	RS3704
PC50MR-2 w/4D88E Eng.	
Hyd. Tank (21W-60-41121)	PT9420-MPG
Fuel (119802-55800)	BF7552
Fuel/Water Separator (119802-55710)	CLN&R
Radial Seal O. Air (119808-12520)	RS3704
Radial Seal I. Air (129051-12530)	RS3705
Single Radial Seal Air (129619-12520)	RS3704
PC50UU-1	
Hyd. (7063-01054)	PT516
Fuel Spin-on (600-311-6220)	BF954
Air (600-181-7300)	PA1667-FN +
PC50UU-2 w/4D84, 4D88E Eng.	
Lube (129150-35151)	B1421
Hyd. (S/N 8001-14876) (7063-01054)	PT516
Hyd. (S/N 8001-14876) (7063-51054)	PT8507-MPG
Fuel Ele. (129100-55650)	PF717
O. Air (129436-12900)	PA4645-FN
I. Air (129436-12910)	PA4658
Single Air (121120-12901)	PA1690-FN +

OFF-HIGHWAY

Check Original Equipment Numbers in Parentheses.

+ See Product Guide for Variations of This Number.

KOMATSU Excavators (cont'd.)	
PC55MR-3 w/Yanmar 4D88E Eng.	
Hyd. Tank Ele. (21W-60-41121)	PT9420-MPG
Fuel/Water Separator (119802-55710)	CLN&R
Radial Seal O. Air (129062-12560)	RS3988
Radial Seal I. Air (119005-12571)	RS3703
PF55L-1 w/S6D105 Eng.	
Lube (6134-51-5120)	B7051
Fuel (600-311-9120)	BF7546
Fuel (6136-71-6120)	BF330
O. Air (600-181-6820)	PA2784
I. Air (600-181-6740)	PA3578
PC58UU-3 w/4D88E Eng.	
Hyd. (7063-01054)	PT516
Fuel (119802-55800)	BF7552
Fuel/Water Separator (119802-55710)	CLN&R
Radial Seal O. Air (119808-12520)	RS3704
Radial Seal I. Air (129051-12530)	RS3705
PC58UUx w/Yanmar 4TNE88 Eng.	
Lube	B1421
Fuel Ele.	PF717
PC60 w/Cummins 4B3.9L	
Lube	BT427
PC60 w/4D95S-1 Eng.	
Lube (600-211-5240)	BT292
Hyd. (1546-01-2170)	PT516
Fuel Spin-on (600-311-6220)	BF954
Air (600-181-7300)	PA1667-FN +
PC60-1, PC60-2, PC60D-2, PC60L-2 w/4D94-2, 4D94-3 Eng.	
Lube (600-211-5240)	BT292
Hyd. (7063-01054)	PT516
Fuel (600-311-6220)	BF954
PC60-3 w/4D95L-1 Eng.	
Lube (600-211-6241)	B7220
Hyd. (7063-01054)	PT516
Fuel (600-311-6220)	BF954
PC60-5, PC60L-5, PC60U-5 w/4D95L-1K Eng.	
Lube (600-211-6242)	B7220
Hyd. (7063-01054)	PT516
Hyd. (7063-51054)	PT8507-MPG
Fuel Spin-on (600-311-6221)	BF954
Air (600-181-7300)	PA1667-FN +
PC60-6 w/4D95L-1AA, 4D95L-1BB Eng.	
Lube (600-211-6242)	B7220
Hyd. (7063-01054)	PT516
Hyd. (7063-51054)	PT8507-MPG
Fuel (600-311-7441)	BF7648
O. Air (600-181-6340)	PA3650
I. Air (600-181-6330)	PA4548
PC60-7 w/4D95LE-2 Eng.	
Lube (600-211-6242)	B7220
Hyd. (7063-01054)	PT516
Hyd. (7063-51054)	PT8507-MPG
Fuel (600-311-8222)	BF7892
O. Air (600-181-6330)	PA4548
Single Air (600-181-6340)	PA3650
PW60-1, PW60N-1 w/4D94-2D Eng.	
Lube (600-211-5242)	BT292
Hyd. (7063-01054)	PT516
Hyd. (7063-51054)	PT8507-MPG
Fuel Spin-on (600-311-6221)	BF954
Air (600-181-7300)	PA1667-FN +
PW60-3 w/4D95L Eng.	
Lube (600-211-6242)	B7220
Hyd. (7063-01054)	PT516
Hyd. (7063-51054)	PT8507-MPG
Fuel Spin-on (600-311-6221)	BF954

KOMATSU Excavators (cont'd.)	
PW60-3 w/4D95L Eng. (cont'd.)	
Air (600-181-7300)	PA1667-FN +
PC75 w/S4D95L Eng.	
Lube	BT292
Fuel	BF330
PC75R-2 w/4D98E Eng.	
Lube (129150-35151)	B1421
Fuel Ele. (121850-55710)	PF7830
Fuel Spin-on (119000-55600)	BF7552
PC75UU-2 w/4D95L Eng.	
Lube (600-211-5241)	BT292
Hyd. (7063-01054)	PT516
Hyd. (7063-51054)	PT8507-MPG
Fuel (600-311-7440)	BF7601
O. Air (600-181-6340)	PA3650
I. Air (600-181-6360)	PA4548
Single Air (600-181-6340)	PA3650
PC75UU-3 w/4D102E Eng.	
Lube (6732-51-5140)	BT427
Fuel (S/N 26200282-26221514) (6732-71-6110)	BF788
Fuel (S/N 26221515-up) (6732-71-6111)	BF788
O. Air (600-181-6340)	PA3650
I. Air (600-181-6360)	PA4548
Single Air (600-181-6340)	PA3650
PC78MR-6 w/S4D95LE-3A Eng.	
Lube (600-211-2110)	BT8409
Hyd. (21W-60-41121)	PT9420-MPG
Fuel (600-311-7460)	BF954
Radial Seal O. Air (600-185-1310)	RS3988
Radial Seal I. Air (600-185-1320)	RS3703
Single Radial Seal Air (600-185-1310)	RS3988
PC78US-6 w/4D95LE-2C, S4D95LE-3 Eng.	
Lube (600-211-2110)	BT8409
Hyd. (21W-60-41121)	PT9420-MPG
Fuel (600-311-7460)	BF954
Radial Seal O. Air (600-185-1310)	RS3988
Radial Seal I. Air (600-185-1320)	RS3703
Single Radial Seal Air (600-185-1310)	RS3988
PC80-1 w/4D105-5 Eng.	
Lube (6136-51-5121)	B7223
Hyd. (198-49-11440)	PT400
Fuel Spin-on (600-311-6221)	BF954
O. Air (600-181-9500)	PA2418-FN +
I. Air (600-181-9500)	PA2305
PC80-3, PC80LC-3 w/4D95L-1 Eng.	
Lube (600-211-6242)	B7220
Hyd. (7063-01054)	PT516
Hyd. (7063-51054)	PT8507-MPG
Fuel Spin-on (600-311-6221)	BF954
Air (600-181-7300)	PA1667-FN +
PC88MR-8 w/SAA4D95LE-5 Eng.	
Lube (600-211-2110)	BT8409
Hyd. Tank Ele. (21W-60-41121)	PT9420-MPG
AirCond. (17M-911-3530)	PA5328
PC90-1 w/4D95L-1 Eng.	
Lube (600-211-6242)	B7220
Hyd. (7063-01054)	PT516
Hyd. (7063-51054)	PT8507-MPG
Fuel (600-311-7441)	BF7648
O. Air (600-181-6340)	PA3650
I. Air (600-181-6360)	PA4548
PC95-1, PC95-2 w/Perkins 1004-4 Eng.	
Lube	BT237
Can-Type Fuel	BF825
PC95R-2 w/4D106 Eng.	
Lube (119005-35100)	B161-S

KOMATSU Excavators (cont'd.)	
PC95R-2 w/4D106 Eng. (cont'd.)	
Fuel Spin-on (119000-55600)	BF7552
Fuel/Water Separator Ele. (120324-55760)	PF986
Radial Seal O. Air (848101144)	RS3544
Radial Seal I. Air (848101145)	RS3545
PC100 w/Cummins 4BT3.9 Eng.	
Lube (6732-51-5141)	B7420
Hyd. (1756-02-7380)	PT539
Air (600-181-9500)	PA2305
Coolant (600-411-1140)	BW5138
PC100-1, PC100L-1, PC120-1 w/S4D105-5 Eng.	
Lube	B7223
Hyd.	PT539
PC100-1, PC120-1	
Lube	BT536
Hyd.	PT539
Fuel Spin-on	BF954
O. Air	PA2418-FN +
I. Air	PA2305
PC100-2, PC100D-2, PC100L-2, PC100SS-2, PC120-2, PC120SS-2 w/S4D105-5 Eng.	
Lube (6136-51-5120)	B7223
Hyd. (1756-02-7380)	PT539
Fuel (600-311-6220)	BF954
O. Air (600-181-8260)	PA1902-FN +
I. Air (600-181-8360)	PA1912
PC100-3, PC120-3 w/6D95L-1A, 6D95L-1B Eng.	
Lube (600-211-6242)	B7220
Hyd. (7063-01100)	PT539
Hyd. (7063-51100)	PT8506-MPG
Fuel Spin-on (600-311-6221)	BF954
O. Air (S/N 10001-20188) (600-181-9240)	PA2418-FN +
I. Air (S/N 10001-20188) (600-181-9340)	PA2305
Single Air (S/N 20189-up) (600-181-9200)	PA2418-FN +
Coolant (600-411-1191)	BW5137
PC100-5, PC100-6, PC120-5, PC120-6 w/S4D95L Eng.	
Lube (600-211-5242)	BT292
Hyd. (7063-01100)	PT539
Hyd. (7063-51100)	PT8506-MPG
Fuel (600-311-8222)	BF7892
O. Air (600-181-9450)	PA3670
I. Air (600-181-9450)	PA3985
Single Air (600-181-9460)	PA3670
Coolant (600-411-1181)	BW5182
PC100-6, PC120-6 w/S4D102E Eng.	
Lube (6732-51-5140)	BT427
Hyd. (7063-01100)	PT539
Hyd. (7063-51100)	PT8506-MPG
Fuel (6732-71-6111)	BF788
O. Air (600-181-6550)	PA2788
I. Air (600-181-6560)	PA1911
Coolant (600-411-1191)	BW5137
PW100-1 w/S4D105-5 Eng.	
Lube (6136-51-5121)	B7223
Hyd. (7063-01100)	PT539
Hyd. (7063-51100)	PT8506-MPG
Fuel Spin-on (600-311-6221)	BF954
O. Air (600-181-8260)	PA1902-FN +
I. Air (600-181-8360)	PA1912
PW100-3 w/6D95L Eng.	
Lube (600-211-6242)	B7220
Hyd. (7063-01100)	PT539
Hyd. (7063-51100)	PT8506-MPG
Fuel Spin-on (600-311-6221)	BF954
O. Air (600-181-9240)	PA2418-FN +

Check Original Equipment Numbers in Parentheses.

+ See Product Guide for Variations of This Number.

KOMATSU Excavators (cont'd.)	KOMATSU Excavators (cont'd.)	KOMATSU Excavators (cont'd.)
PW100-3 w/6D95L Eng. (cont'd.)	PC130-6 w/S4D95L Eng. (cont'd.)	PC150-3, PC150LC-3 w/S6D95L-1C Eng.
I. Air (600-181-9340) PA2305	I. Air (600-181-9450) PA3985	Lube (600-211-6242) B7220
PC120, PW120 w/Perkins 1004-4T Eng.	Single Air (600-181-9460) PA3670	Hyd. (7063-01100) PT539
Lube BT237	Coolant (600-411-1181) BW5182	Hyd. (7063-51100) PT8506-MPG
PC120-6 w/S4D102E Eng.	PC130-6 w/S4D102E Eng.	Fuel Spin-on (600-311-6221) BF954
Some Lube (600-211-5242) BT292	Lube (6732-51-5140) BT427	O. Air (600-181-9500) PA2418-FN +
Some Lube (6732-51-5142) B7420	Hyd. (7063-01100) PT539	I. Air (600-181-9500) PA2305
Hyd. Ele. (7063-01100) PT539	Hyd. (7063-51100) PT8506-MPG	Coolant (600-411-1191) BW5137
Some Fuel (600-311-8222) BF7892	Fuel (6732-71-6111) BF788	PC150-5 w/S6D95L-1GG Eng.
Some Fuel (6732-71-6112) BF788	O. Air (600-181-6550) PA2788	Lube (600-211-5242) BT292
O. Air (600-181-6050) PA2788	I. Air (600-181-6560) PA1911	Hyd. (7063-01100) PT539
I. Air (600-181-6050) PA1911	Coolant (600-411-1191) BW5137	Hyd. (7063-51100) PT8506-MPG
O. Air (600-181-9450) PA3670	PC130-7 w/SAA4D95LE Eng.	Fuel (600-311-8222) BF7892
I. Air (600-181-9450) PA3985	Lube (600-211-2110) BT8409	O. Air (600-181-6540) PA2788
Some Coolant (600-411-1181) BW5182	Hyd. (70635-1100) PT8506-MPG	I. Air (600-181-6560) PA1911
Some Coolant (600-411-1191) BW5137	Fuel (600-311-7441) BF7648	PC150-6, PC150-6K, PC150LC-6, PC150LC-6K
PC120LC-6 w/SAA4D102E-2 Eng.	Radial Seal O. Air (8481-01-189) RS3544	w/SA4D102E Eng.
Lube (S/N 45001-70000) (6732-51-5142) B7420	Radial Seal I. Air (8481-01-145) RS3545	Lube (6735-51-5143) B7181
Lube (S/N 70001-up) (6733-51-5142) B7440	PC130-8 w/SAA4D95LE-5 Eng.	Hyd. (7063-01100) PT539
Hyd. Ele. (7063-01100) PT539	Lube (600-211-2110) BT8409	Fuel (6732-71-6112) BF788
Fuel (6732-71-6112) BF788	Hyd. Tank Ele. (14X-60-31150) PT9413-MPG	Fuel/Water Separator (6732-71-6310) BF1226
Fuel/Water Separator (S/N 45001-up)	Radial Seal O. Air (600-185-2100) RS3544	O. Air (20301-K1130) PA3669-FN
(600-311-9121) BF7546	Radial Seal I. Air (600-185-2100) RS3545	I. Air (20301-K1290) PA2419
Axial Seal O. Air (600-181-6050) PA2788	Cab Air (208-97-97620) PA4372	PW150 w/S4D102 Eng.
Axial Seal I. Air (600-181-6050) PA1911	Coolant (600-411-1181) BW5182	Lube BT427
Radial Seal O. Air (600-185-2510) RS5334	PC138US-2 w/S4D102E Eng. (S/N 1101-4500)	PW150-1 w/6D95L Eng.
Radial Seal I. Air (600-185-2520) RS5335	Lube (6735-51-5143) B7181	Lube (600-211-6242) B7220
Coolant (S/N 45001-up) (600-411-1191) BW5137	Hyd. (7063-51100) PT8506-MPG	Hyd. (7063-01100) PT539
PC128US-1 w/S4D102E Eng.	Fuel (6732-71-6112) BF788	Hyd. (7063-51100) PT8506-MPG
Lube (6732-51-5140) BT427	PC138US-2 (S/N 4501-up)	Fuel Spin-on (600-311-6221) BF954
Hyd. (7063-01142) PT397	Lube (600-211-2110) BT8409	O. Air (600-181-9240) PA2418-FN +
S. Fuel (6732-71-6111) BF788	Hyd. (14X-60-31150) PT9413-MPG	I. Air (600-181-9340) PA2305
PC128US-2 w/S4D102E Eng.	Fuel (600-311-7460) BF954	Coolant (600-411-1191) BW5137
Lube (6735-51-5143) B7181	PC138USLC-2 (S/N 1001-1500)	PC158US-2, PC158USLC-2 w/S4D102E-1 Eng.
Hyd. Tank Ele. (7063-51100) PT8506-MPG	Some Lube (6735-51-5143) B7181	Lube (6732-51-5142) B7420
S. Fuel (6732-71-6111) BF788	Some Fuel (6732-71-6112) BF788	Hyd. (7063-51100) PT8506-MPG
Radial Seal O. Air (600-185-2100) RS3544	Radial Seal O. Air (600-185-2110) RS3544	Fuel (6732-71-6112) BF788
Radial Seal I. Air (600-185-2100) RS3545	Radial Seal I. Air (600-185-2120) RS3545	Radial Seal O. Air (600-185-2100) RS3544
PC128UU-1 w/S4D95L Eng.	PC138USLC-2, PC138USLC-2A (S/N 1501-up)	Radial Seal I. Air (600-185-2100) RS3545
Lube (600-211-5242) BT292	Lube (600-211-2110) BT8409	PC160, PC180 w/SA4D102 Eng.
Hyd. (7063-01100) PT539	Hyd. (14X-60-31150) PT9413-MPG	Lube BT427
Hyd. (7063-51100) PT8506-MPG	Fuel (600-311-7460) BF954	PC160-6K
Fuel (600-311-8222) BF7892	Radial Seal O. Air (600-185-2110) RS3544	Lube (6735-51-5143) B7181
O. Air (600-181-9460) PA3670	Radial Seal I. Air (600-185-2120) RS3545	Hyd. (7063-51100) PT8506-MPG
I. Air (600-181-9450) PA3985	PC138US-8, PC138USLC-8 w/SAA4D95LE Eng.	Fuel (6732-71-6112) BF788
PC128UU-1 w/S4D102E Eng.	Lube (600-211-2110) BT8409	Fuel/Water Separator (6732-71-6310) BF1226
Lube (6732-51-5140) BT427	Hyd. Tank (14X-60-31150) PT9413-MPG	PC160LC-7, PC160LC-7K w/SAA4D102E Eng.
Fuel (6732-71-6111) BF788	Radial Seal O. Air (600-185-2100) RS3544	Lube (6733-51-5142) B7440
O. Air (600-181-9460) PA3670	Radial Seal I. Air (600-185-2100) RS3545	Hyd. Tank (207-60-71181) PT9351-MPG
I. Air (600-181-9450) PA3985	AirCond. (17M-911-3530) PA5328	Fuel (6732-71-6112) BF788
PC128UU-1	PC150 w/S6D95L Eng.	Fuel/Water Separator (22U-04-21260) PF7830
Lube (600-211-6241) B7220	Hyd. (2056-05-1430) PT483	Radial Seal O. Air (600-185-2510) RS5334
Hyd. (7063-01100) PT539	Fuel (6136-71-6120) BF330	Radial Seal I. Air (600-185-2520) RS5335
Fuel (600-311-8221) BF330	O. Air (600-181-8300) PA1902-FN +	Cab Air (17M-911-3530) PA5328
PC128UU-2 w/S4D102E Eng.	I. Air (600-181-8360) PA1912	Cab Air (20Y-979-6261) PA5327
Lube (6732-51-5142) B7420	PC150 w/Perkins 1004-4T Eng.	PC160LC-7E0 w/SAA4D107E-1 Eng. (Tier 3)
Hyd. (7063-51100) PT8506-MPG	Lube BT237	Lube (6736-51-5142) B7181
Fuel (6732-71-6112) BF788	PC150-1 w/6D105-1 Eng.	Hyd. Tank Ele. (207-60-71182) PT9411-MPG
Radial Seal O. Air (600-185-2100) RS3544	Lube (6136-51-5121) B7223	Fuel (6732-71-6112) BF788
Radial Seal I. Air (600-185-2100) RS3545	Hyd. (7063-01210) PT483	Fuel/Water Separator (600-319-3610) BF1394-SP
PW128 w/Cummins 4BT3.9 Eng.	Hyd. (7063-51210) PT8366	Radial Seal O. Air (600-185-2500) RS5334
Lube BT427	Fuel (600-311-8222) BF7892	Radial Seal I. Air (600-185-2500) RS5335
PC130-6 w/S4D95L Eng.	Fuel (6136-71-6120) BF330	AirCond. (17M-911-3530) PA5328
Lube (600-211-5242) BT292	O. Air (600-181-8260) PA1902-FN +	AirCond. (208-979-7620) PA4372
Hyd. (7063-01100) PT539	I. Air (600-181-8360) PA1912	PC160LC-8 w/SAA4D107E-1D Eng.
Hyd. (7063-51100) PT8506-MPG	Coolant (600-411-1420) BW5140	Lube (6736-51-5142) B7181
Fuel (600-311-8222) BF7892	PC150-1 w/6D105-1 Eng.	Hyd. Tank Ele. (207-60-71182) PT9411-MPG
O. Air (600-181-9450) PA3670	Lube (6136-51-5121) B7223	Fuel (S/N 25001-25041) (6754-79-6140) BF7957

Check Original Equipment Numbers in Parentheses.

+ See Product Guide for Variations of This Number.

KOMATSU Excavators (cont'd.)	
PC160LC-8 w/SAA4D107E-1D Eng. (cont'd.)	
Fuel (S/N 25042-up) (600-319-3750)	BF7815
Fuel/Water Separator (600-319-3610)	BF1394-SP
Radial Seal O. Air (600-185-2500)	RS5334
Radial Seal I. Air (600-185-2500)	RS5335
AirCond. (17M-911-3530)	PA5328
AirCond. (208-979-7620)	PA4372
Coolant (600-411-1191)	BW5137
PW170 w/Perkins 1004-4T Eng.	
Lube	BT237
PW170ES-6 w/SA4D102E Eng.	
Lube	BT427
O. Air (20301-K1130)	PA3669-FN
I. Air (20301-K1241)	PA2419
Coolant (600-411-1140)	BW5138
PC180 w/SA4D102 Eng.	
Lube	BT427
O. Air (20301-K1130)	PA3669-FN
I. Air (20301-K1241)	PA2419
Coolant (600-411-1140)	BW5138
PC180 w/Perkins 1004-4T Eng.	
Lube	BT237
PC180L-3, PC180LLC-3 w/S6D95L-1P Eng.	
Lube (600-211-5242)	BT292
Fuel (600-311-8222)	BF7892
O. Air (600-181-9200)	PA2418-FN +
PC180LC-6K, PC180NLC-6K	
Lube (6735-51-5143)	B7181
Hyd. (7063-51100)	PT8506-MPG
Fuel (6732-71-6112)	BF788
Fuel/Water Separator (6732-71-6310)	BF1226
PC200 w/Cummins 6BT5.9 Eng.	
Lube (6736-51-5141)	BT7349
Hyd. (1956-01-6320)	PT397
P. Fuel (161623)	BF1280 +
S. Fuel (161624)	BF788
Coolant (600-411-1140)	BW5138
PC200 w/S6D95 Eng.	
Hyd. (205-605-1430)	PT483
Fuel (6136-71-6120)	BF330
O. Air (600-181-2500)	PA2664
I. Air (600-181-2461)	PA2665
O. Air (600-181-8300)	PA1902-FN +
I. Air (600-181-8360)	PA1912
Coolant (600-411-1140)	BW5138
PC200 w/Perkins 1006-6T Eng.	
Lube	[2] BT216
Coolant (600-411-1140)	BW5138
PC200-1, PC200-2, PW200, PC220-1, PC220-2 w/6D105, S6D105 Eng.	
Lube (6136-51-5120)	B7223
Hyd. (205-60-51430)	PT483
Fuel (6136-71-6120)	BF330
Fuel/Water Separator (600-311-8292)	BF7546
O. Air (600-181-8260)	PA1902-FN +
I. Air (600-181-8360)	PA1912
Coolant (6710-61-8131)	BW5139
PC200-3, PC200LC-3 w/S6D105 Eng.	
Lube (S/N 78805-up) (6134-51-5121)	B7051
Hyd. (7063-01142)	PT397
Hyd. (7063-51142)	PT397
Fuel (600-311-8222)	BF7892
O. Air (S/N 61481-78804) (600-182-2500)	PA2667 +
I. Air (S/N 61481-78804) (600-182-2500)	PA2668
O. Air (S/N 78805-up) (600-181-6740)	PA2784
I. Air (S/N 78805-up) (600-181-6740)	PA3578

KOMATSU Excavators (cont'd.)	
PC200-3, PC200LC-3 w/S6D105 Eng. (cont'd.)	
Single Air (S/N 78805-up) (600-181-6820)	PA2784
Coolant (600-411-1191)	BW5137
PC200-5, PC200LC-5 w/S6D95L Eng.	
Lube (600-211-5242)	BT292
Hyd. (7063-01210)	PT483
Fuel (600-311-8222)	BF7892
O. Air (600-181-6050)	PA2788
I. Air (600-181-6050)	PA1911
Single Air (600-181-6540)	PA2788
Coolant (600-411-1191)	BW5137
PC200-6, PC200LC-6 w/S6D95L Eng.	
Lube (600-211-5242)	BT292
Hyd. (7063-51210)	PT8366
In-Line Fuel (207-04-A1100)	BF7693
Fuel (600-311-8222)	BF7892
O. Air (600-181-6740)	PA2784
I. Air (600-181-6740)	PA3578
Single Air (600-181-6820)	PA2784
Coolant (600-411-1191)	BW5137
PC200-6, PC200-6A, PC200-6B, PC200LC-6, PC200LL-6, PC200Z-6, PC200Z-6LE w/S6D102-1, S6D102E Eng.	
Lube (6735-51-5143)	B7181
Hyd. (7063-51210)	PT8366
P. Fuel/Water Separator (161623)	BF1280 +
S. Fuel (6732-71-6110)	BF788
Some In-Line Fuel (207-04-A1100)	BF7693
O. Air (600-181-6740)	PA2784
I. Air (600-181-6740)	PA3578
Coolant (600-411-1151)	BW5139
PC200-7, PC200-7B, PC200LC-7, PC200LC-7B, PC200LL-7 w/SAA6D102E Eng.	
Lube (6735-51-5143)	B7181
Hyd. (207-60-71180)	PT9351-MPG
Fuel (6732-71-6112)	BF788
Fuel/Water Separator (600-311-9121)	BF7546
Fuel/Water Separator (Fuel Line) (22U-04-21260)	PF7830
Radial Seal O. Air (600-185-3100)	RS3734
Radial Seal I. Air (600-185-3100)	RS3885
AirCond. (17M-911-3530)	PA5328
AirCond. (20Y-979-6261)	PA5327
Coolant (600-411-1191)	BW5137
PC200-8, PC200LC-8 w/SAA6D107E Eng.	
Lube (6735-51-5143)	B7181
Hyd. (207-60-71181)	PT9351-MPG
Fuel (6754-71-6130)	BF7957
Fuel (S/N A88001-up) (6754-79-6140)	BF7957
Fuel/Water Separator (600-319-3610)	BF1394-SP
Radial Seal O. Air (600-185-4110)	RS3517
Radial Seal I. Air (600-185-4120)	RS3717
Cab Air (17M-911-3530)	PA5328
Coolant (600-411-1191)	BW5137
PW200-7 w/SAA6D102E-2 Eng.	
Lube (S/N K40001-K40056) (6736-51-5141)	BT7349
Lube (S/N K40057-up) (6736-51-5142)	B7181
Hyd. Tank Ele. (K40085-up) (207-60-71180)	PT9351-MPG
Fuel (6732-71-6112)	BF788
Fuel/Water Separator (S/N K40057-K40099) (22U-04-21260)	PF7830
Radial Seal O. Air (600-185-3100)	RS3734
Radial Seal I. Air (600-185-3100)	RS3885
Cab Air (17M-911-3530)	PA5328
Cab Air (20Y-979-6261)	PA5327

KOMATSU Excavators (cont'd.)	
PC210 w/Cummins BT5.9 Eng.	
Hyd. (1956-01-6320)	PT397
Coolant (600-411-1140)	BW5138
PC210-6, PC210LC-6 w/S6D95L Eng.	
Lube (600-211-5242)	BT292
Hyd. (7063-51210)	PT8366
Some In-Line Fuel (207-04-A1100)	BF7693
Fuel (600-311-8222)	BF7892
O. Air (600-181-6740)	PA2784
I. Air (600-181-6740)	PA3578
Single Air (600-181-6740)	PA2784
Coolant (600-411-1191)	BW5137
PC210-6, PC210LC-6 w/S6D102E-1 Eng.	
Lube (6735-51-5143)	B7181
Hyd. (7063-51210)	PT8366
P. Fuel/Water Separator (161623)	BF1280 +
S. Fuel (6732-71-6110)	BF788
O. Air (600-181-6740)	PA2784
I. Air (600-181-6740)	PA3578
Coolant (600-411-1151)	BW5139
PC210-7, PC210-7K, PC210LC-7, PC210LC-7K, PC210NLC-7K w/SAA6D102E Eng.	
Lube (6735-51-5143)	B7181
Hyd. (207-60-71180)	PT9351-MPG
Fuel (6732-71-6112)	BF788
Radial Seal O. Air (600-185-3100)	RS3734
Radial Seal I. Air (600-185-3100)	RS3885
PW210-1 w/S6D105 Eng.	
Lube (6134-51-5121)	B7051
Hyd. (7063-01142)	PT397
Hyd. (7063-51142)	PT397
Fuel (600-311-8222)	BF7892
O. Air (600-181-6740)	PA2784
I. Air (600-181-6740)	PA3578
Single Air (600-181-6820)	PA2784
Coolant (600-411-1191)	BW5137
HB215LC-1 Hybrid w/SAA4D107E-1-A Eng.	
Lube (6736-51-5142)	B7181
Fuel/Water Separator (600-311-3620)	BF1394-SP
PC220 w/Cummins BT5.9 Eng.	
Hyd. (1956-01-6320)	PT397
Coolant (600-411-1140)	BW5138
PC220-1, PC220-2, PC220LC-2 w/S6D105-1 Eng.	
Lube (6136-51-5120)	B7223
Hyd. (205-60-51430)	PT483
Fuel (600-311-9120)	BF7546
Fuel (6136-71-6120)	BF330
O. Air (600-181-4311)	PA1885 40
I. Air (600-181-4212)	PA1893
Coolant (6710-61-8131)	BW5139
PC220-3 w/S6D105-1 Eng.	
Lube (6134-51-5121)	B7051
Lube (6136-51-5120)	B7223
Hyd. (7063-01142)	PT397
Fuel (600-311-8222)	BF7892
Fuel (6136-71-6120)	BF330
O. Air (600-181-6820)	PA2784
I. Air (600-181-4212)	PA1893
Coolant (600-411-1191)	BW5137
PC220-5, PC220LC-5 w/SA6D95L Eng.	
Lube (600-211-5242)	BT292
Hyd. (7063-01210)	PT483
Hyd. (7063-51210)	PT8366
Fuel (600-311-8222)	BF7892
O. Air (600-181-6050)	PA2788
I. Air (600-181-6050)	PA1911
Single Air (600-181-6540)	PA2788
Coolant (600-411-1191)	BW5137

Check Original Equipment Numbers in Parentheses.
40 Extreme Performance Version Available.

+ See Product Guide for Variations of This Number.

KOMATSU Excavators (cont'd.)	KOMATSU Excavators (cont'd.)	KOMATSU Excavators (cont'd.)
PC220-6, PC220LC-6 w/SA6D95L-1J Eng. Lube (600-211-5242) BT292 Hyd. (7063-01210) PT483 Hyd. (7063-51210) PT8366 Some In-Line Fuel (207-04-A1100) BF7693 Fuel (600-311-8222) BF7892 O. Air (600-181-6740) PA2784 I. Air (600-181-6740) PA3578 Single Air (600-181-6820) PA2784 Coolant (600-411-1191) BW5137	PC228USLC-9 w/SA6D107E-1K Eng. (cont'd.) Radial Seal O. Air (600-185-4100) RS3517 Radial Seal I. Air (600-185-4100) RS3717 AirCond. (17M-911-3530) PA5328 PC230-6, PC230LC-6 w/SA6D95L-1J Eng. Lube (600-211-5242) BT292 Hyd. (7063-01210) PT483 Hyd. (7063-51210) PT8366 Some In-Line Fuel (207-04-A1100) BF7693 Fuel (600-311-8222) BF7892 O. Air (600-181-6740) PA2784 I. Air (600-181-6740) PA3578 Single Air (600-181-6820) PA2784 Coolant (600-411-1191) BW5137	PC270-7, PC270LC-7, PC270LC-7 MH, PC270LL-7 w/SA6D102E Eng. Lube (6735-51-5143) B7181 Hyd. (207-60-71181) PT9351-MPG Fuel (6732-71-6112) BF788
PC220-6, PC220LC-6 w/SA6D102-E Eng. Lube (6735-51-5143) B7181 Hyd. (7063-51210) PT8366 P. Fuel/Water Separator (161623) BF1280 + S. Fuel (6732-71-6110) BF788 O. Air (600-181-6740) PA2784 I. Air (600-181-6740) PA3578 O. Air (20501-73570) PA3808-FN I. Air (20501-K1480) PA3809 Coolant (600-411-1151) BW5139	PC230-6, PC230LC-6 w/SA6D102-E Eng. Lube (6735-51-5143) B7181 Hyd. (7063-51210) PT8366 P. Fuel/Water Separator (161623) BF1280 + S. Fuel (6732-71-6110) BF788 O. Air (600-181-6740) PA2784 I. Air (600-181-6740) PA3578 O. Air (20501-73570) PA3808-FN I. Air (20501-K1480) PA3809 Coolant (600-411-1151) BW5139	PC270LC-8 w/SA6D107E-1 Eng. Lube (6735-51-5143) B7181 Some Hyd. Ele. (207-60-71181) PT9351-MPG Some Hyd. Ele. (207-60-71182) PT9411-MPG Fuel (6754-71-6130) BF7957 Fuel/Water Separator (S/N A80001-A87220) (600-311-3610) BF1394-SP Fuel/Water Separator (S/N A87221-up) (600-319-3610) BF1394-SP Radial Seal O. Air (600-185-4100) RS3517 Radial Seal I. Air (600-185-4100) RS3717 Cab Air (Fresh) (17M-911-3530) PA5328 Cab Air (Recirculation) (208-979-7620) PA4372 Coolant (600-411-1191) BW5137
PC220-7, PC220LC-7, PC220LL-7 w/SA6D102E Eng. Lube (6735-51-5143) B7181 Hyd. (207-60-71181) PT9351-MPG Fuel (6732-71-6112) BF788 Fuel/Water Separator (600-311-9121) BF7546 Radial Seal O. Air (600-185-3100) RS3734 Radial Seal I. Air (600-185-3100) RS3885 Radial Seal O. Air (600-185-4110) RS3517 Radial Seal I. Air (600-185-4120) RS3717	PC230NHD-7, PC230NHD-7K w/SA6D102E-2 Eng. Lube (6735-51-5143) B7181 Hyd. (207-60-71181) PT9351-MPG Fuel (6732-71-6112) BF788	PC280-3, PC280LC-3 w/S6D110-1D Eng. Lube (6134-51-5120) B7051 Hyd. (195-60-16320) PT397 Fuel (6136-71-6120) BF330 Air (600-181-6820) PA2784 Coolant (600-411-1140) BW5138
PC220-8, PC220LC-8 w/SA6D107E Eng. Lube (6735-51-5143) B7181 Hyd. (207-60-71181) PT9351-MPG Fuel (6732-71-6112) BF788 Fuel/Water Separator (600-311-3610) BF1394-SP Radial Seal O. Air (600-185-3100) RS3734 Radial Seal I. Air (600-185-3100) RS3885 Radial Seal O. Air (600-185-4110) RS3517 Radial Seal I. Air (600-185-4120) RS3717 Cab Air (208-979-7620) PA4372 Coolant (600-411-1191) BW5137	PC240-3 w/S6D105-1 Eng. Hyd. (195-60-16320) PT397 Fuel (6136-71-6120) BF330 O. Air (600-181-6830) PA2784 I. Air (600-181-6730) PA3578 Coolant (600-411-1010) BW5137	PC290 w/S6D102 Eng. Lube BT339 + PC290LC-10 w/SA6D107E-2 Eng. Lube (6735-51-5142) B7181 Hyd. Tank Ele. (2076071182) PT9411-MPG P. Fuel/Water Separator (6003193610) BF1394-SP Fuel (6003193750) BF7815 Radial Seal O. Air (6001854100 Hsg.) RS3517 Radial Seal I. Air (6001854100 Hsg.) RS3717 Cab Air (17M9113530) PA5328
PC228US-1, PC228USLC-1, PC228UU-1, PC228US-2, PC228USLC-2 w/S6D102E Eng. Lube (6735-51-5143) B7181 Hyd. (1956-01-6320) PT397 Hyd. (7063-51210) PT8366 Fuel (6732-71-6112) BF788 O. Air (2050-17-3570) PA3808-FN I. Air (20501-K1480) PA3809 Coolant (600-411-1140) BW5138	PC240LC w/S6D102 Eng. Hyd. (1956-01-6320) PT397 O. Air (20501-73570) PA3808-FN Coolant (600-411-1140) BW5138	PC290 w/S6D102 Eng. Lube BT339 + PC290LC-10 w/SA6D107E-2 Eng. Lube (6735-51-5142) B7181 Hyd. Tank Ele. (2076071182) PT9411-MPG P. Fuel/Water Separator (6003193610) BF1394-SP Fuel (6003193750) BF7815 Radial Seal O. Air (6001854100 Hsg.) RS3517 Radial Seal I. Air (6001854100 Hsg.) RS3717 Cab Air (17M9113530) PA5328
PC228US-3, PC228USLC-3 w/SA6D102E Eng. Lube (6736-51-5142) B7181 Hyd. (207-60-71181) PT9351-MPG Fuel (6732-71-6112) BF788 Fuel/Water Separator (600-319-3610) BF1394-SP Radial Seal O. Air (600-185-3110) RS3734 Radial Seal I. Air (600-185-3120) RS3885 Coolant (600-411-1191) BW5137	PC240LC-10 w/SA6D107E-2 Eng. Lube (6735-51-5142) B7181 Hyd. Tank Ele. (2076071182) PT9411-MPG P. Fuel/Water Separator (6003193610) BF1394-SP Fuel (6003193750) BF7815 Radial Seal O. Air (6001854100 Hsg.) RS3517 Radial Seal I. Air (6001854100 Hsg.) RS3717 Cab Air (17M9113530) PA5328	PC290 w/S6D102 Eng. Lube BT339 + PC290LC-10 w/SA6D107E-2 Eng. Lube (6735-51-5142) B7181 Hyd. Tank Ele. (2076071182) PT9411-MPG P. Fuel/Water Separator (6003193610) BF1394-SP Fuel (6003193750) BF7815 Radial Seal O. Air (6001854100 Hsg.) RS3517 Radial Seal I. Air (6001854100 Hsg.) RS3717 Cab Air (17M9113530) PA5328
PC228USLC-3E0 w/SA6D107E-1 Eng. Lube (6736-51-5142) B7181 Hyd. Tank Ele. (207-60-71182) PT9411-MPG Fuel (6754-79-6130) BF7957 Fuel/Water Separator (600-319-3610) BF1394-SP Coolant (600-411-1191) BW5137	PC240NLC-7 w/SA6D102E-2 Eng. Lube (6735-51-5143) B7181 Hyd. (207-60-71181) PT9351-MPG Fuel (6732-71-6110) BF788	PC290 w/S6D102 Eng. Lube BT339 + PC290LC-10 w/SA6D107E-2 Eng. Lube (6735-51-5142) B7181 Hyd. Tank Ele. (2076071182) PT9411-MPG P. Fuel/Water Separator (6003193610) BF1394-SP Fuel (6003193750) BF7815 Radial Seal O. Air (6001854100 Hsg.) RS3517 Radial Seal I. Air (6001854100 Hsg.) RS3717 Cab Air (17M9113530) PA5328
PC228USLC-9 w/SA6D107E-1K Eng. Lube (6736-51-5142) B7181 Hyd. Tank Ele. (207-60-71182) PT9411-MPG Fuel (600-319-3750) BF7815 Fuel/Water Separator (600-319-3610) BF1394-SP	PC240NLC-7 w/SA6D102E-2 Eng. Lube (6735-51-5143) B7181 Hyd. (207-60-71181) PT9351-MPG Fuel (6732-71-6110) BF788	PC290 w/S6D102 Eng. Lube BT339 + PC290LC-10 w/SA6D107E-2 Eng. Lube (6735-51-5142) B7181 Hyd. Tank Ele. (2076071182) PT9411-MPG P. Fuel/Water Separator (6003193610) BF1394-SP Fuel (6003193750) BF7815 Radial Seal O. Air (6001854100 Hsg.) RS3517 Radial Seal I. Air (6001854100 Hsg.) RS3717 Cab Air (17M9113530) PA5328
	PC250LC-6 w/SA6D95L Eng. Lube (600-211-5242) BT292 Hyd. (7063-51210) PT8366 In-Line Fuel (207-04-A1100) BF7693 Fuel (600-311-8222) BF7892 O. Air (600-181-6740) PA2784 I. Air (600-181-6740) PA3578 O. Air (w/Fins) (20501-73570) PA3808-FN I. Air (205-01-K1480) PA3809	PC290 w/S6D102 Eng. Lube BT339 + PC290LC-10 w/SA6D107E-2 Eng. Lube (6735-51-5142) B7181 Hyd. Tank Ele. (2076071182) PT9411-MPG P. Fuel/Water Separator (6003193610) BF1394-SP Fuel (6003193750) BF7815 Radial Seal O. Air (6001854100 Hsg.) RS3517 Radial Seal I. Air (6001854100 Hsg.) RS3717 Cab Air (17M9113530) PA5328
	PC270LC-6, PC270LC-6LE, PC270LC-6 MH w/SA6D102E Eng. Lube (6735-51-5143) B7181 Hyd. (7063-51210) PT8366 Fuel (6732-71-6112) BF788 Coolant (600-411-1191) BW5137	PC290 w/S6D102 Eng. Lube BT339 + PC290LC-10 w/SA6D107E-2 Eng. Lube (6735-51-5142) B7181 Hyd. Tank Ele. (2076071182) PT9411-MPG P. Fuel/Water Separator (6003193610) BF1394-SP Fuel (6003193750) BF7815 Radial Seal O. Air (6001854100 Hsg.) RS3517 Radial Seal I. Air (6001854100 Hsg.) RS3717 Cab Air (17M9113530) PA5328
	PC270LC-6, PC270LC-6LE, PC270LC-6 MH w/SA6D102E Eng. Lube (6735-51-5143) B7181 Hyd. (7063-51210) PT8366 Fuel (6732-71-6112) BF788 Coolant (600-411-1191) BW5137	PC290 w/S6D102 Eng. Lube BT339 + PC290LC-10 w/SA6D107E-2 Eng. Lube (6735-51-5142) B7181 Hyd. Tank Ele. (2076071182) PT9411-MPG P. Fuel/Water Separator (6003193610) BF1394-SP Fuel (6003193750) BF7815 Radial Seal O. Air (6001854100 Hsg.) RS3517 Radial Seal I. Air (6001854100 Hsg.) RS3717 Cab Air (17M9113530) PA5328
		PC290 w/S6D102 Eng. Lube (6134-51-5121) B7051 Hyd. (7063-01210) PT483 Hyd. (7063-51210) PT8366 Hyd. Tank Breather (285-62-17320) PT9426 Fuel (600-311-8293) BF1248 O. Air (6125-81-7032) PA1885 40 I. Air (6125-81-7032) PA1893 Coolant (600-411-1151) BW5139
		PC300-3, PC300LC-3, PC300N-3, PC300NLC-3 w/S6D125-1 Eng. Lube (600-211-1231) B196 + Hyd. (7063-01210) PT483 Hyd. (7063-51210) PT8366 Hyd. Tank Breather (285-62-17320) PT9426 Fuel (600-311-8293) BF1248 O. Air (6125-81-7032) PA1885 40 I. Air (6125-81-7032) PA1893 Coolant (600-411-1151) BW5139
		PC300-5, PC300HD-5, PC300LC-5 w/SA6D108 Eng. Lube (6134-51-5121) B7051 Hyd. (7063-01210) PT483 Hyd. (7063-51210) PT8366 Hyd. Tank Breather (285-62-17320) PT9426 Fuel/Water Separator (600-311-8293) BF1248 O. Air (600-181-8270) PA2688 + I. Air (600-181-8370) PA2621 Coolant (600-411-1191) BW5137
		PC300LC-5 w/614TA Eng. Dual-Flow Lube (1294153-H1) BD103 + Hyd. (7063-01210) PT483 P. Fuel/Water Separator (161623) BF1280 +

OFF-HIGHWAY

Check Original Equipment Numbers in Parentheses.
⁴⁰ Extreme Performance Version Available.

+ See Product Guide for Variations of This Number.

KOMATSU Excavators (cont'd.)	
PC300LC-5 w/614TA Eng. (cont'd.)	
S. Fuel (161624)	BF788
O. Air (600-181-8230)	PA2688 +
I. Air (600-181-8600)	PA2621
PC300-6, PC300LC-6 w/SAA6D108 Eng.	
Lube (6136-51-5121)	B7223
Hyd. (7063-01210)	PT483
Hyd. (7063-51210)	PT8366
Fuel (600-311-8321)	BF957 +
Fuel/Water Separator (600-311-8293)	BF1248
O. Air (600-182-2700)	LL2688 +
I. Air (600-182-2700)	PA2621
Coolant (6742-01-3960)	BW5071
PC300HD-6, PC300HD-6LE, PC300HD-6 MH, PC300LC-6, PC300LL-6 w/SA6D114E-1 Eng.	
Dual-Flow Lube (1295155-H1)	BD324
Hyd. (7063-01210)	PT483
In-Line Fuel (20704A1100)	BF7693
Fuel Spin-on (6732-71-6111)	BF788
Fuel/Water Separator (6732-71-6310)	BF1226
O. Air (600-181-1600)	PA2577
I. Air (600-181-1600)	PA2578
Coolant (6742-01-3960)	BW5071
PC300-7, PC300HD-7, PC300HD-7L, PC300HD-7MH, PC300LC-7, PC300LL-7L, PC300LL-7L w/SAA6D114E-2A Eng.	
Dual-Flow Lube (6742-01-4540)	BD7309
Hyd. Tank Ele. (207-60-71181)	PT9351-MPG
Fuel (600-311-8321)	BF957 +
Fuel/Water Separator (22U-04-21260)	PF7830
Radial Seal O. Air (600-185-5110)	RS3506
Radial Seal I. Air (600-185-5120)	RS3507
Cab Air (17M-911-3530)	PA5328
Cab Air (20Y-979-6261)	PA5327
Cab Air (208-979-7620)	PA4372
Coolant (600-411-1191)	BW5137
PC300HD-7EO, PC300LC-7EO, PC300LL-7EO w/SAA6D114E-3 Eng.	
Dual-Flow Lube (6742-01-4540)	BD7309
Hyd. Tank Ele. (207-60-71181)	PT9351-MPG
Fuel (6754-71-6130)	BF7957
Fuel/Water Separator (600-311-3610)	BF1394-SP
Radial Seal O. Air (600-185-6110)	RS4638 +
Radial Seal I. Air (600-185-6120)	RS3871 +
Cab Air (17M-911-3530)	PA5328
Cab Air (208-979-7620)	PA4372
Coolant (600-411-1191)	BW5137
PC300HD-8, PC300LC-8 w/SAA6D114E-3 Eng.	
Dual-Flow Lube (6742-01-4540)	BD7309
Hyd. Tank Ele. (207-60-71181)	PT9351-MPG
Fuel/Water Separator (600-319-3610)	BF1394-SP
Radial Seal O. Air (600-185-6110)	RS4638 +
Radial Seal I. Air (600-185-6120)	RS3871 +
Cab Air (17M-911-3530)	PA5328
Cab Air (208-979-7620)	PA4372
Coolant (600-411-1191)	BW5137
PC308USLC-3 w/SAA6D107E Eng.	
Lube (6736-51-5142)	B7181
Hyd. Tank Ele. (207-60-71181)	PT9351-MPG
Fuel (6754-79-6130)	BF7957
Fuel/Water Separator (600-319-3610)	BF1394-SP
Radial Seal O. Air (600-185-4110)	RS3517
Radial Seal I. Air (600-185-4120)	RS3717
PC308USLC-3EO	
Lube (6735-51-5143)	B7181
Hyd. (207-60-71181)	PT9351-MPG
Fuel (6754-71-6130)	BF7957
Fuel/Water Separator (600-319-3610)	BF1394-SP

KOMATSU Excavators (cont'd.)	
PC340, PC340LC w/614TA Eng.	
Dual-Flow Lube	BD103 +
PC340LC-7K, PC340NLC-7K w/SAA6D114E-2A Eng.	
Dual-Flow Lube (6742-01-4540)	BD7309
Hyd. (207-60-71181)	PT9351-MPG
Fuel (600-311-8321)	BF957 +
Coolant (600-411-1191)	BW5137
PC350-6, PC350LC-6 w/SAA6D108 Eng.	
Lube (6136-51-5121)	B7223
Hyd. (7063-01210)	PT483
Hyd. (7063-51210)	PT8366
Fuel (600-311-8321)	BF957 +
Fuel/Water Separator (600-311-8293)	BF1248
O. Air (600-182-2700)	LL2688 +
I. Air (600-182-2700)	PA2621
Coolant (600-411-1140)	BW5138
PC350-7, PC350LC-7 w/SAA6D114E-2A Eng.	
Dual-Flow Lube (6742-01-4540)	BD7309
Hyd. (207-60-71181)	PT9351-MPG
Fuel (600-311-8321)	BF957 +
Coolant (600-411-1191)	BW5137
PC350HD-8 w/SAA6D114E-3 Eng.	
Dual-Flow Lube (6742-01-4540)	BD7309
Hyd. Tank Ele. (207-60-71182)	PT9411-MPG
Fuel (6754-71-6140)	BF7957
Fuel/Water Separator (600-319-3610)	BF1394-SP
Radial Seal O. Air (600-185-6110)	RS4638 +
Radial Seal I. Air (600-185-6120)	RS3871 +
AirCond. (17M-911-3530)	PA5328
PC350LC-8 w/SAA6D114E-3 Eng.	
Dual-Flow Lube (6742-01-4540)	BD7309
Hyd. Tank Ele. (207-60-71182)	PT9411-MPG
Fuel (6754-71-6140)	BF7957
Fuel/Water Separator (600-319-3610)	BF1394-SP
Radial Seal O. Air (600-185-6100)	RS4638 +
Radial Seal I. Air (600-185-6100)	RS3871 +
AirCond. (17M-911-3530)	PA5328
AirCond. (208-979-7620)	PA4372
PC360-3 w/S6D125 Eng.	
Lube (600-211-1230)	B196 +
Hyd. (205-60-51430)	PT483
Fuel (600-311-8291)	BF7546
O. Air (600-181-4311)	PA1885 40
I. Air (600-181-4212)	PA1893
Coolant (600-411-1020)	BW5137
PC360LC-5	
Lube (6134-51-5120)	B7051
Fuel (600-311-8291)	BF7546
O. Air (600-181-8230)	PA2688 +
I. Air (600-181-8600)	PA2621
PC360LC-10 w/SAA6D114E-5 Eng. (Interim Tier 4)	
Dual-Flow Lube (6742-01-4540)	BD7309
Hyd. Tank Ele. (207-60-71182)	PT9411-MPG
Fuel (6003193750)	BF7815
Fuel/Water Separator (600-319-3610)	BF1394-SP
Radial Seal O. Air (6001855110)	RS3506
Radial Seal I. Air (6001855120)	RS3507
AirCond. (Fresh) (17M-911-3530)	PA5328
PC380 w/S6D114 Eng.	
Dual-Flow Lube	BD103 +
PC390LC-10 w/SAA6D114E-5 Eng. (Interim Tier 4)	
Dual-Flow Lube (6742-01-4540)	BD7309
Hyd. Tank Ele. (207-60-71182)	PT9411-MPG
Fuel (6003193750)	BF7815
Fuel/Water Separator (600-319-3610)	BF1394-SP
Radial Seal O. Air (6001855110)	RS3506
Radial Seal I. Air (6001855120)	RS3507

KOMATSU Excavators (cont'd.)	
PC390LC-10 w/SAA6D114E-5 Eng. (Interim Tier 4) (cont'd.)	
AirCond. (Fresh) (17M-911-3530)	PA5328
PC400-1, PC400LC-1 w/Cummins NT855 Eng.	
F-F Lube Spin-on (600-211-1230)	[2] B196 +
B-P Lube Ele. (6610-51-5050)	C750-E +
Hyd. (205-60-51430)	PT483
Fuel (600-311-8291)	BF7546
O. Air (6127-81-7311)	PA1846 +
I. Air (6127-81-7412)	PA1880
Coolant (6710-61-8113)	BW5139
PC400-3, PC400LC-3 w/S6D125-1T Eng.	
Lube Spin-on (600-211-1231)	B196 +
Hyd. (7063-01210)	PT483
Hyd. (7063-51210)	PT8366
Hyd. Tank Breather (285-62-17320)	PT9426
Fuel (600-311-8293)	BF1248
O. Air (6125-81-7032)	PA1885 40
I. Air (6125-81-7032)	PA1893
Coolant (600-411-1151)	BW5139
PC400-5 w/Cummins LTA10 Eng.	
Dual-Flow Lube Spin-on (1295224-H1)	BD103 +
Hyd. (7063-01142)	[2] PT397
Fuel Spin-on (1240483-H1)	BF1212 +
O. Air (600-181-1600)	PA2577
I. Air (600-181-1600)	PA2578
Coolant (1295263-H1)	BW5074
PC400-5, PC400HD-5, PC400LC-5 w/S6D125-1VV Eng.	
Lube Spin-on (600-211-1231)	B196 +
Hyd. (7063-01142)	PT397
Hyd. (7063-51142)	PT397
Hyd. Tank Breather (285-62-17320)	PT9426
Fuel/Water Separator (600-311-8293)	BF1248
O. Air (600-181-1600)	PA2577
I. Air (600-181-1600)	PA2578
Coolant (600-411-1151)	BW5139
PC400-6, PC400LC-6 w/SA6D125E, SAA6D125E Eng.	
Lube (600-211-1231)	B196 +
Hyd. (7063-01383)	[2] PT8478
Fuel (600-311-8293)	BF1248
O. Air (6125-81-7032)	PA1885 40
I. Air (6125-81-7032)	PA1893
Coolant (600-411-1151)	BW5139
PC400-7, PC400LC-7 w/SAA6D140E Eng.	
Fuel (S/N 50001-50287) (600-319-3111)	BF1262
Fuel (S/N 50288-up) (600-319-3520)	BF7948
Coolant (600-411-1571)	BW5137
PC400HD-6, PC400LC-6 w/Cummins M11 Eng.	
Dual-Flow Lube (1295224-H1)	BD103 +
Hyd. (7063-01142)	PT397
Hyd. (7063-01383)	PT8478
Fuel/Water Separator (1304800-H1)	[2] BF1282
O. Air (20801-68480)	PA1886 +
I. Air (20801-68510)	PA3832
PC400HD-6, PC400HD-6LM w/SA6D125E-2 Eng.	
Lube (600-211-1231)	B196 +
Hyd. (7063-51383)	PT9379
Fuel (600-311-8321)	BF957 +
Coolant (600-411-1151)	BW5139
PC400LC-7, PC400LC-7MH w/SAA6D125E-3 Eng.	
1 1/4 Thd. Fuel (600-311-3310)	BF7913
1 5/8 Thd. Fuel (600-319-3520)	BF7948
Some Fuel/Water Separator (600-319-3400)	BF1357
Radial Seal O. Air (600-185-6110)	RS4638 +
Radial Seal I. Air (600-185-6120)	RS3871 +

Check Original Equipment Numbers in Parentheses.

+ See Product Guide for Variations of This Number.

⁴⁰ Extreme Performance Version Available.

KOMATSU Excavators (cont'd.)	
PC400LC-7, PC400LC-7MH w/SA6D125E-3 Eng. (cont'd.)	
Cab Air (17M-911-3530)	PA5328
Cab Air (208-979-7620)	PA4372
Coolant (600-411-1151)	BW5139
PC400-7, PC400LC-7EO w/SA6D125E-5 Eng.	
Fuel (600-319-3520)	BF7948
Some Fuel/Water Separator (600-319-3400)	BF1357
Radial Seal O. Air (600-185-6110)	RS4638 +
Radial Seal I. Air (600-185-6120)	RS3871 +
Cab Air (17M-911-3530)	PA5328
Cab Air (208-979-7620)	PA4372
PC400LC-8 w/SA6D125E-5 Eng.	
Fuel (600-319-3550)	BF7948
Fuel/Water Separator (600-319-4540)	BF1357
Radial Seal O. Air (600-185-6110)	RS4638 +
Radial Seal I. Air (600-185-6120)	RS3871 +
Cab Air (17M-911-3530)	PA5328
Cab Air (208-979-7620)	PA4372
Coolant (600-411-1571)	BW5137
PW400MH-6 w/6D125E-2 Eng.	
F-F Lube (6002111231)	B196
Trans. (2086061150)	PT8478
Fuel/Water Separator (6003118293)	BF1248
Air (6001814300)	PA1885 40
Coolant (6004111151)	BW5139
PC450LCD-6 w/SA6D125E Eng.	
Lube	B196 +
Fuel	BF7546
PC450-7 w/SA6D125E-5 Eng.	
Fuel (600-319-3520)	BF7948
Fuel/Water Separator (600-319-3440)	BF1357
Coolant (600-411-1571)	BW5137
PC450LC-8 w/SA6D125E-3 Eng.	
Dual-Flow Lube (6742-01-4540)	BD7309
Fuel (S/N A10001-10101) (6003193550)	BF7948
Fuel/Water Separator (6001856120)	BF1288-O
Radial Seal O. Air (6001855110)	RS3506
Radial Seal I. Air (6001855120)	RS3507
AirCond. (2089797620)	PA4372
Coolant (6004111151)	BW5139
PC490LC-10 w/SA6D125E-6 Eng.	
Radial Seal O. Air (6001856100 Hsg.)	RS4638
Radial Seal I. Air (6001856100 Hsg.)	RS3871
Cab Air (Fresh) (17M9113530)	PA5328
PC600 w/Cummins N14 Eng.	
Hyd. (2056-05-1430)	PT483
O. Air (600-181-4300)	PA1885 40
I. Air (600-181-4212)	PA1893
Coolant (600-411-1140)	BW5138
PC600LC-6 w/Cummins N14 Eng.	
Dual-Flow Lube (6742-01-4540)	[2] BD7309
Hyd. Tank Ele. (208-60-61180)	PT9379
Fuel/Water Separator (1214920-H1)	[2] BF1212 +
O. Air (561-02-62530)	PA2676 +
I. Air (561-02-62520)	PA3668
Coolant (6742-01-3960)	BW5071
PC600LC-6 w/SA6D140E Eng.	
Lube	B196 +
Fuel	BF596 +
PC600LC-7, PC600LC-7MH w/SA6D140E-3 Eng.	
Hyd. Tank Ele. (S/N 20088-20245) (209-60-77531)	[2] PT9399-MPG
Fuel (S/N 20001-20104) (600-319-3510)	BF7913
Fuel (S/N 20105-up) (600-319-3520)	BF7948
Fuel/Water Separator (S/N 20105-20245) (600-319-3400)	BF1357

KOMATSU Excavators (cont'd.)	
PC600LC-7, PC600LC-7MH w/SA6D140E-3 Eng. (cont'd.)	
Fuel/Water Separator (S/N 20246-up) (600-319-4500)	BF1288-O
Radial Seal O. Air (600-185-6110)	RS4638 +
Radial Seal I. Air (600-185-6120)	RS3871 +
Cab Air (17M-911-3530)	PA5328
Cab Air (20Y-979-6261)	PA5327
Coolant (600-411-1151)	BW5139
PC600LC-8 w/SA6D140E-5 Eng.	
Hyd. Tank Ele. (S/N 30001-55114) (209-60-77531)	PT9399-MPG
Fuel (600-319-3520)	BF7948
Fuel/Water Separator (S/N 30001-55114) (600-319-3400)	BF1357
Fuel/Water Separator (S/N 55115-up) (600-319-4500)	BF1288-O
Cab Air (17M-911-3530)	PA5328
Cab Air (208-979-7620)	PA4372
Coolant (600-411-1151)	BW5139
PC650-1 w/Cummins KT1150 Eng.	
F-F Lube	[2] B196 +
B-P Lube (6610-51-5050)	C750-E +
Hyd. (7063-01210)	[2] PT483
Hyd. (7063-51210)	[2] PT8366
Hyd. (113-60-23160)	BT398
Fuel (600-311-8293)	[2] BF1248
O. Air (6125-81-7032)	PA1885 40
I. Air (6125-81-7032)	PA1893
Coolant (CUWF2071)	BW5071
PC650-1, PC650E-1 w/S6D170 Eng.	
F-F Lube (600-211-1231)	[2] B196 +
B-P Lube Ele. (6610-51-5050)	C750-E +
Hyd. (7063-01210)	[2] PT483
Hyd. (7063-51210)	[2] PT8366
Hyd. Tank Breather (113-60-23160)	BT398
Fuel (600-311-8293)	[2] BF1248
O. Air (6125-81-7032)	PA1885 40
I. Air (6125-81-7032)	PA1893
Coolant (600-411-1040)	BW5139
PC650-3, PC650LC-3 w/Cummins KT19-C Eng.	
Lube Spin-on (600-211-1230)	B196 +
Hyd. (7063-01210)	[3] PT483
Trans. (113-60-23160)	BT398
Fuel (600-311-7130)	BF596 +
O. Air (6128-81-7042)	PA2478
I. Air (6128-81-7042)	PA1880
Coolant (600-411-1170)	BW5140
PC650-3, PC650LC-3, PC650SE-3 w/SA6D140 Eng.	
Lube (600-211-1231)	[2] B196 +
Hyd. (7063-01210)	[2] PT483
Hyd. (7063-51210)	[2] PT8366
Hyd. (113-60-23160)	BT398
Hyd. Tank Breather (285-62-17320)	PT9426
Fuel (600-311-7132)	[2] BF596 +
O. Air (6128-81-7042)	PA2478
I. Air (6128-81-7042)	PA1880
Coolant (600-411-1171)	BW5140
PC650-5, PC650LC-5, PC650SE-5 w/SA6D140 Eng.	
F-F Lube (600-211-1231)	[2] B196 +
B-P Lube (600-212-1510)	B7577
Hyd. (7063-01210)	[2] PT483
Hyd. (7063-51210)	[2] PT8366
Hyd. (113-60-23160)	BT398
Fuel (600-311-7132)	[2] BF596 +
O. Air (6128-81-7042)	PA2478
I. Air (6128-81-7042)	PA1880
Coolant (600-411-1171)	PA1880

KOMATSU Excavators (cont'd.)	
PC650-5, PC650LC-5, PC650SE-5 w/SA6D140 Eng. (cont'd.)	
Coolant (600-411-1171)	BW5140
PC650LC-8EO w/SA6D140E-5 Eng.	
Fuel/Water Separator (600-319-4500)	BF1288-O
Cab Air (208-979-7620)	PA4372
PC710-5, PC710SE-5 w/SA6D140 Eng.	
F-F Lube (600-211-1231)	[2] B196 +
B-P Lube (600-212-1510)	B7577
Hyd. (7063-01210)	[3] PT483
Hyd. (7063-51210)	[3] PT8366
Hyd. (113-60-23160)	BT398
Fuel (600-311-7132)	BF596 +
O. Air (6128-81-7042)	PA2478
I. Air (6128-81-7042)	PA1880
PC750 w/Cummins QSK19 Eng.	
Dual-Flow Lube	[2] BD103 +
Fuel/Water Separator	[2] BF1259
PC750-6, PC750LC-6, PC750LC-6MH, PC750SE-6 w/SA6D140E Eng.	
Lube (600-211-1231)	[2] B196 +
Hyd. (7063-01210)	[2] PT483
Hyd. (7063-51210)	[2] PT8366
Fuel (600-311-7132)	BF596 +
O. Air (6128-81-7042)	PA2478
I. Air (6128-81-7042)	PA1880
PC750LC-7, PC750LC-7MH w/SA6D140E Eng.	
Hyd. Ele. (424-16-11140)	PT510
Hyd. Spin-on (209-60-76210)	BT8906
Fuel (S/N 20048-20071) (600-319-3510)	BF7913
Radial Seal O. Air (600-185-6100)	RS4638 +
Radial Seal I. Air (600-185-6100)	RS3871 +
AirCond. (17M-911-3530)	PA5328
Coolant (600-411-1171)	BW5140
PC800SE-6 w/SA6D140E Eng.	
Lube (600-211-1231)	[2] B196 +
Hyd. (7063-01210)	[2] PT483
Hyd. (7063-51210)	[2] PT8366
Fuel (600-311-7132)	BF596 +
O. Air (6128-81-7042)	PA2478
I. Air (6128-81-7042)	PA1880
PC800LC-8 w/SA6D140E-5 Eng.	
Hyd. Tank Spin-on (209-60-76210)	BT8906
Fuel (600-319-3550)	BF7948
Fuel/Water Separator (S/N 55102-up) (600-319-4540)	[2] BF1357
Radial Seal O. Air (600-185-6100)	RS4638 +
Radial Seal I. Air (600-185-6100)	RS3871 +
Cab Air (208-979-7620)	PA4372
Coolant (600-411-1171)	BW5140
PC1000-1, PC1000LC-1, PC1000SE-1 w/SA6D170 Eng.	
Lube Spin-on (600-211-1230)	[2] B196 +
Hyd. (7063-01210)	[4] PT483
Hyd. (7063-51210)	PT8366
Hyd. (21N-60-12210)	BT9377
Fuel (600-311-8293)	[2] BF1248
O. Air (6128-81-7320)	PA2478
I. Air (6128-81-7412)	PA1880
Coolant (600-411-1171)	BW5140
PC1100-6, PC1100LC-6, PC1100SE-6 w/SA6D170E Eng.	
Lube Spin-on (600-211-1230)	[2] B196 +
Hyd. (7063-01383)	[2] PT8478
Hyd. (7063-51383)	[2] PT9379
Hyd. (21N-60-12210)	BT9377
Fuel Spin-on (600-311-8293)	BF1248
O. Air (6128-81-7042)	PA2478

Check Original Equipment Numbers in Parentheses.
40 Extreme Performance Version Available.

+ See Product Guide for Variations of This Number.

KOMATSU Excavators (cont'd.)	
PC1100-6, PC1100LC-6, PC1100SE-6 w/SAAD170E Eng. (cont'd.)	
I. Air (6128-81-7042)	PA1880
Coolant (600-411-1171)	BW5140
PC1250-7, PC1250LC-7, PC1250SP-7 w/SAAD170E-3 Eng.	
F-F Lube (600-211-1231)	[2] B196 +
Case Drain Hyd. (21N-60-12210)	BT9377
Pilot Hyd. (424-16-11140)	PT510
Return Hyd. (7063-51383)	[2] PT9379
Some Fuel/Water Separator (600-319-3111)	BF1262
Radial Seal O. Air (600-185-6110)	RS4638 +
Radial Seal I. Air (600-185-6120)	RS3871 +
AirCond. (20Y-979-6261)	PA5327
Coolant (600-411-1171)	BW5140
PC1250-8, PC1250LC-8, PC1250SP-8 w/SAAD170E-5 Eng.	
Case Drain Hyd. (21N-60-12210)	BT9377
Pilot Hyd. (424-16-11140)	PT510
Hyd. (209-60-77531)	[2] PT9399-MPG
Fuel (600-319-3520)	BF7948
Fuel/Water Separator (600-319-3440)	[2] BF1357
Coolant (600-411-1171)	BW5140
PC1400 w/Cummins VTA28C Eng.	
F-F Lube	[2] B196 +
B-P Lube Ele.	C750-E +
B-P Lube Spin-on	B7577
Fuel	[2] BF596 +
Fuel/Water Separator	[2] BF1216
Opt. Fuel/Water Separator	[2] BF1262
PC1500-1 w/S6D170 Eng.	
Lube Spin-on (600-211-1231)	[4] B196 +
Hyd. (7063-01210)	[5] PT483
Hyd. (7063-51210)	PT8366
Fuel (600-311-8293)	[4] BF1248
O. Air (6128-81-7042)	[2] PA2478
I. Air (6128-81-7042)	[2] PA1880
Coolant (600-411-1040)	BW5139
PC1600-1 w/SA6D140-1 Eng.	
Lube (600-211-1231)	[2] B196 +
Hyd. (7063-01210)	[6] PT483
Hyd. (7063-51210)	[6] PT8366
Hyd. (113-60-23160)	BT398
Hyd. Tank Breather (285-62-17320)	PT9426
Fuel (600-311-7132)	[2] BF596 +
O. Air (6128-81-7042)	[2] PA2478
I. Air (6128-81-7042)	[2] PA1880
Coolant (600-411-1171)	[2] BW5140
PC1800-6 w/SAAD140E Eng.	
F-F Lube (600-211-1231)	[4] B196 +
B-P Lube (600-212-1511)	[2] B7577
Case Drain Hyd. Spin-on (113-60-23160)	[2] BT398
Hyd. Tank Ele. (706351210)	[6] PT8366
Hyd. Tank Breather (2856217320)	PT9426
1 1/4 In. Fuel (S/N 11006-11011) (6003113310)	[2] BF7913
Fuel (S/N 11035-up) (6003193520)	[2] BF7948
1 1/4 In. Fuel (To S/N 11035) (6003193510)	[2] BF7913
1 1/4 In. Fuel/Water Separator (S/N 11002-11005) (6003113110)	[2] BF1262
Fuel/Water Separator (S/N 11035-up) (6003193400)	BF1357
O. Air (5610262530)	[2] PA2676
I. Air (5610262520)	[2] PA3668
Coolant (6004111171)	[2] BW5140

KOMATSU Excavators (cont'd.)	
PC2000-8 w/SA12V140E-3 Eng.	
Case Drain Hyd. (113-60-23160)	[2] BT398
Fuel (6003193550)	[2] BF7948
Radial Seal O. Air (6001856100 Hsg.)	[2] RS4638
Radial Seal I. Air (6001856100 Hsg.)	[2] RS3871
Cab Air (17M9113530)	[2] PA5328
Cab Air (2089797620)	[2] PA4372
Coolant (600-411-1171)	[2] BW5140
PC3000-6 Shovel w/SSA12V159 Eng.	
Pilot Hyd. (694402)	PT8957-MPG
Hyd. Tank Ele. (w/o O-Ring) (694400)	[3] PT8943-MPG
Fuel/Water Separator (693587)	[2] BF1216
O. Air (694488)	[2] PA2362
I. Air (988636)	[2] PA2364
Coolant (69583573)	[2] BW5076
PC4000 w/Cummins QSK60 Eng.	
Dual-Flow Lube (Fleetguard LF9024)	[4] BD7176
Fuel/Water Separator	[3] BF1262
PC5500-6 w/Two SSA12V159 Eng.	
F-F Lube	[8] B196 +
Return Hyd. (694400)	[2] PT8943-MPG
Hyd. (Gearbox) (76184073)	[2] PT9149
Fuel (76999473)	[4] BF1262
O. Air (694488)	[4] PA2363 40
I. Air (988636)	[4] PA2364
Coolant (69583573)	[4] BW5076
PC8000-6 Shovel w/Two SSA16V160 Eng.	
F-F Lube	[8] B196 +
Return Hyd. (694400)	[7] PT8943-MPG
Hyd. (Gearbox) (76184073)	[2] PT9149
Fuel/Water Separator (76999473)	[6] BF1262
O. Air (694488)	[4] PA2363 40
I. Air (988636)	[4] PA2364

KOMATSU Forestry Equipment	
XT430L-2 Tracked Harvester w/Cummins QSC8.3 Eng. (Tier 3)	
Fuel (3973232)	BF7917
Fuel/Water Separator (3406889)	BF1293-SPS

KOMATSU Graders	
GD22-1 w/4D105 Eng.	
Lube (600-211-5240)	BT292
Hyd.	PT396
Fuel (600-311-8220)	BF330
O. Air	PA2651
I. Air	PA2652
GD22AC-1, GD28AC-1 w/4D105-3 Eng.	
Lube	BT292
Hyd.	PT396
Fuel	BF330
O. Air	PA2651
I. Air	PA2652
GD30-5M w/4D120 Eng.	
Lube (6120-50-5103)	PT670 +
Hyd. (130-60-48210)	PT441
Fuel	PF963
O. Air (600-300-0110)	PA4581
I. Air (600-300-0121)	PA4582
GD31-3H w/S4D120 Eng.	
Lube (6110-53-5120)	PT670-E
Fuel (6110-70-6202)	PF963
O. Air (6112-83-7610)	PA2667 +
I. Air (6112-83-7620)	PA2668

KOMATSU Graders (cont'd.)	
GD31RC-3A w/4D130-1 Eng.	
Lube (6120-50-5103)	PT670 +
Hyd. (130-60-48210)	PT441
Fuel	PF963
Coolant	BW5137
GD37-5H w/S4D120 Eng.	
Lube (6120-50-5103)	PT670 +
Hyd. (130-60-48210)	PT441
Fuel (6110-70-6202)	PF963
O. Air (6112-83-7610)	PA2667 +
I. Air (6112-83-7620)	PA2668
GD37-6H w/NH220 Eng.	
F-F Lube Ele. (6610-50-5100)	PT146
B-P Lube Ele. (6610-51-5050)	C750-E +
Hyd. (130-60-48210)	PT441
Fuel (6610-72-8600)	PF811
Coolant (600-411-1020)	BW5137
GD40-2 w/NH220C1 Eng.	
F-F Lube Ele.	P999-HD +
B-P Lube Ele.	C750-E +
Hyd.	PT396
Fuel Ele.	PF810
O. Air	PA2451
I. Air	PA2452
Coolant	BW5137
DRP050, DRT050, DRP053, DRP057 Hydraulic Rippers	
Hyd. (130-60-48210)	PT441
DRP060 Hydraulic Ripper	
Hyd. (141-60-18270)	PT539
Hyd. (144-60-11160)	PT517
DRP120, DRT120, DRT250 Hydraulic Rippers	
Hyd. (130-60-18790)	PT90-10
GD200A-1, GD300A-1 w/4D105-5 Eng.	
Hyd. (101-60-15171)	PT396
Fuel Spin-on (600-311-6221)	BF954
O. Air (600-181-9500)	PA2418-FN +
I. Air (600-181-9500)	PA2305
Coolant (600-411-1191)	BW5137
GD305A-1A w/6D95L Eng.	
Fuel Spin-on (600-311-6221)	BF954
O. Air (600-181-9500)	PA2418-FN +
I. Air (600-181-9500)	PA2305
Coolant (600-411-1191)	BW5137
GD313A-1 w/6D95L Eng.	
Lube (600-211-6242)	B7220
Fuel Spin-on (600-311-6221)	BF954
O. Air (600-181-9500)	PA2418-FN +
I. Air (600-181-9500)	PA2305
Coolant (600-411-1191)	BW5137
GS360-1	
F-F Lube	B196 +
B-P Lube Ele.	C750-E +
Hyd. (175-60-27380)	PT539
Fuel	BF7546
O. Air	PA2478
I. Air	PA1880
Coolant	[2] BW5071
GD405A-1 w/6D105 Eng.	
Hyd. (S/N 50002-50112) (130-60-48210)	PT441
Hyd. (S/N 50113-up) (281-16-11290)	PT708-HD +
Trans. (281-16-11290)	PT708-HD +
Fuel (600-311-8222)	BF7892
O. Air (6131-82-7011)	PA1902-FN +
I. Air (6131-82-7011)	PA1912
Coolant (600-411-1151)	BW5139
GD461A-1 w/S6D95L Eng.	
Lube (600-211-6242)	B7220

Check Original Equipment Numbers in Parentheses.

+ See Product Guide for Variations of This Number.

40 Extreme Performance Version Available.

KOMATSU Graders (cont'd.)	
GD461A-1 w/S6D95L Eng. (cont'd.)	
Trans. (281-16-11290)	PT708-HD +
Fuel Spin-on (600-311-6221)	BF954
O. Air (600-181-6740)	PA2784
I. Air (600-181-6740)	PA3578
Coolant (600-411-1191)	BW5137
GD500R-1 w/S4D130-1 Eng.	
F-F Lube (6114-50-5100)	PT670 +
B-P Lube (6610-51-5050)	C750-E +
Hyd. (130-60-48210)	PT441
Fuel (6110-70-6202)	PF963
O. Air (600-182-2500)	PA2667 +
I. Air (600-182-2500)	PA2668
Coolant (600-411-1151)	BW5139
GD500R-2 w/S6D105-1 Eng.	
Hyd. (130-60-48210)	PT441
Fuel (600-311-8222)	BF7892
O. Air (600-182-2500)	PA2667 +
I. Air (600-182-2500)	PA2668
Coolant (600-411-1420)	BW5140
GD500R-5	
Lube	B7223
Hyd. (130-60-48210)	PT441
Fuel	BF330
O. Air	PA2667 +
I. Air	PA2668
Coolant	BW5071
GD505A-2, GD505R-2 w/S6D105-1 Eng.	
Hyd. (GD505R-2 S/N 30002-30600) (130-60-48210)	PT441
Hyd. (GD505R-2 S/N 30601-up) (281-16-11290)	PT708-HD +
Trans. (281-16-11290)	PT708-HD +
Fuel (600-311-8222)	BF7892
O. Air (600-182-2500)	PA2667 +
I. Air (600-182-2500)	PA2668
Coolant (600-411-1420)	BW5140
GD510R-1	
Lube (600-211-6240)	B7220
Hyd. (7063-01054)	PT516
Fuel Spin-on (600-311-6220)	BF954
O. Air (600-181-6740)	PA2784
I. Air (600-181-6740)	PA3578
Coolant (600-411-1140)	BW5138
GD510R-2 w/S6D95L Eng.	
Lube (600-211-6242)	B7220
Hyd. (7063-01054)	PT516
Fuel Spin-on (600-311-6221)	BF954
O. Air (600-181-6740)	PA2784
I. Air (600-181-6740)	PA3578
Coolant (600-411-1191)	BW5137
GD511A-1, GD511R-1, GD513A-1, GD513R-1 w/S6D95L Eng.	
Lube (600-211-6242)	B7220
Hyd. (7063-01054)	PT516
Fuel Spin-on (600-311-6221)	BF954
O. Air (600-181-6740)	PA2784
I. Air (600-181-6740)	PA3578
Coolant (600-411-1191)	BW5137
GD515A-1	
Lube (6134-51-5120)	B7051
Hyd. (7063-01054)	PT516
Trans. (281-16-11290)	PT708-HD +
Fuel Spin-on (6136-71-6120)	BF330
O. Air (600-181-6740)	PA2784
I. Air (600-181-6740)	PA3578
Coolant (600-411-1140)	BW5138

KOMATSU Graders (cont'd.)	
GD521A-1, GD521R-1, GD523A-1, GD523R-1 w/S6D105-1 Eng.	
Hyd. (7063-01054)	PT516
Fuel (600-311-8222)	BF7892
O. Air (600-182-2500)	PA2667 +
I. Air (600-182-2500)	PA2668
Coolant (600-411-1191)	BW5137
GD523 w/Cummins 6BT5.9 Eng.	
Lube	BT339 +
GD525A-1 w/S6D105-1 Eng.	
Hyd. (7063-01054)	PT516
Fuel (600-311-8222)	BF7892
O. Air (600-182-2500)	PA2667 +
I. Air (600-182-2500)	PA2668
Coolant (600-411-1191)	BW5137
GD530A-1, GD530A-2 w/Cummins Eng.	
Lube (1240388-H1)	BT339 +
Hyd. (1266751-H2)	BT8841-MPG
Hyd. (1281327-H1)	BT8850-MPG
P. Fuel/Water Separator (161623)	BF1280 +
S. Fuel (161624)	BF788
O. Air (1298058-H1)	PA2367
I. Air (1298059-H1)	PA2368
GD530A-2, GD530A-2C w/S6D102, S6D102E Engs.	
Lube	BT339 +
GD530AW-2 w/S6D114E Eng.	
Dual-Flow Lube	BD103 +
GD530AW-2C w/S6D102E Eng.	
Lube	BT339 +
GD555-3, GD555-3C w/SA6D102E, SAA6D102E Engs.	
Lube (6735-51-5143)	B7181
Hyd. (7063-51100)	PT8506-MPG
Hyd. (419-60-35152)	BT9360
Fuel (6732-71-6112)	BF788
Fuel/Water Separator (6732-71-6120)	BF1280 +
Radial Seal O. Air (600-185-3110)	RS3734
Radial Seal I. Air (600-185-3120)	RS3885
AirCond. (14X-911-7750)	PA5328
Coolant (600-411-1191)	BW5137
GD555-5 w/SAA6D107E-1 Eng.	
Hyd. Tank Ele. (706351100)	PT8506-MPG
Fuel/Water Separator (6003113610)	BF1394-SP
Radial Seal O. Air (6001855100 Hsg.)	RS3506
Radial Seal I. Air (6001855100 Hsg.)	RS3507
Cab Air (17M9113530)	PA5328
GD600R-1 w/NH220 Eng.	
F-F Lube (6610-50-5100)	PT146
B-P Lube (6610-51-5050)	C750-E +
Hyd. (130-60-48210)	PT441
Fuel (6610-72-8600)	PF811
O. Air (600-182-2500)	PA2667 +
I. Air (600-182-2500)	PA2668
Coolant (600-411-1151)	BW5139
GD600R-2 w/NH220 Eng.	
F-F Lube (600-211-1231)	[2] B196 +
B-P Lube (6610-51-5050)	C750-E +
Hyd. (281-16-11290)	PT708-HD +
Fuel (600-311-8293)	[2] BF1248
O. Air (600-182-2500)	PA2667 +
I. Air (600-182-2500)	PA2668
Coolant (600-411-1151)	BW5139
GD600R-3 w/6D125-1 Eng.	
Hyd. (281-16-11290)	PT708-HD +
Fuel (600-311-8293)	BF1248
O. Air (600-182-2500)	PA2667 +
I. Air (600-182-2500)	PA2668
Coolant (600-411-1191)	BW5137

KOMATSU Graders (cont'd.)	
GD600R-3 w/6D125-1 Eng. (cont'd.)	
Coolant (600-411-1151)	BW5139
GD605A-1, GD605R-1 w/NH220 Eng.	
F-F Lube Ele. (6610-50-5100)	PT146
B-P Lube (6610-51-5050)	C750-E +
Hyd. (130-60-48210)	PT441
Trans. (281-16-11290)	PT708-HD +
Fuel Ele. (6610-72-8600)	PF811
O. Air (600-182-2500)	PA2667 +
I. Air (600-182-2500)	PA2668
Coolant (600-411-1151)	BW5139
GD605A-2, GD605R-2 w/Cummins NH220 Eng.	
F-F Lube (600-211-1231)	B196 +
B-P Lube Ele. (6610-51-5050)	C750-E +
Hyd. (281-16-11290)	PT708-HD +
Trans. (281-16-11290)	PT708-HD +
Fuel (600-311-8293)	[2] BF1248
O. Air (600-182-2500)	PA2667 +
I. Air (600-182-2500)	PA2668
Coolant (600-411-1151)	BW5139
GD605A-3, GD605R-3 w/6D125-1 Eng.	
Hyd. (281-16-11290)	PT708-HD +
Trans. (281-16-11290)	PT708-HD +
Fuel (600-311-8293)	[2] BF1248
O. Air (600-182-2500)	PA2667 +
I. Air (600-182-2500)	PA2668
Coolant (600-411-1151)	BW5139
GD611A-1, GD611R-1, GD613R-1 w/S6D105-1 Eng.	
Lube (S/N 92779-up) (6134-51-5121)	B7051
Hyd. (7063-01054)	PT516
Fuel (600-311-8222)	BF7892
O. Air (S/N 81520-92778) (600-182-2500)	PA2667 +
I. Air (S/N 81520-92778) (600-182-2500)	PA2668
O. Air (S/N 92779-up) (600-181-6740)	PA2784
I. Air (S/N 92779-up) (600-181-6740)	PA3578
Coolant (600-411-1191)	BW5137
GD613A-1, GD623A-1	
Hyd. (7063-01054)	PT516
Fuel Spin-on (600-311-8293)	BF1248
O. Air (S/N 19671-26169) (600-182-2500)	PA2667 +
I. Air (S/N 19671-26169) (600-182-2500)	PA2668
O. Air (S/N 26171-up) (6114-80-7101)	PA2664
I. Air (S/N 26171-up) (6114-80-7101)	PA2665
Coolant (600-411-1191)	BW5137
GD615A-1 w/S6D110-1 Eng.	
Lube (6134-51-5120)	B7051
Hyd. (7063-01054)	PT516
Trans. (281-16-11290)	PT708-HD +
Fuel (6136-71-6120)	BF330
O. Air (600-181-6740)	PA2784
I. Air (600-181-6740)	PA3578
Coolant (600-411-1140)	BW5138
GD621A-1, GD621R-1, GD623R-1 w/S6D105-1 Eng.	
Lube (S/N 92779-up) (6134-51-5121)	B7051
Hyd. (7063-01054)	PT516
Fuel (600-311-8222)	BF7892
O. Air (S/N 81520-92778) (600-182-2500)	PA2667 +
I. Air (S/N 81520-92778) (600-182-2500)	PA2668
O. Air (S/N 92779-up) (600-181-6740)	PA2784
I. Air (S/N 92779-up) (600-181-6740)	PA3578
Coolant (600-411-1191)	BW5137

Check Original Equipment Numbers in Parentheses.

* See Product Guide for Variations of This Number.

KOMATSU Graders (cont'd.)	
GD623, GD623A w/Cummins 6BT5.9 Eng.	Lube..... BT339 +
GD625A-1 w/6D125 Eng.	Hyd. (7063-01054)..... PT516
Trans. (281-16-11290).....	PT708-HD +
Fuel (600-311-8293).....	BF1248
O. Air (S/N 10276-up) (600-182-2500).....	PA2667 +
I. Air (S/N 10276-up) (600-182-2500).....	PA2668
O. Air (S/N 24453-up) (6114-80-7101).....	PA2664
I. Air (S/N 24453-up) (6114-80-7101).....	PA2665
Coolant (600-411-1151).....	BW5139
GD650-1, GD650A-2 w/S6D114 Eng.	Dual-Flow Lube (1294153-H1).....
Hyd. (1281327-H1).....	BD103 +
TorqConv. (1266751-H2).....	BT8850-MPG
Trans. (1281327-H1).....	BT8850-MPG
P. Fuel/Water Separator (161623).....	BF1280 +
S. Fuel (161624).....	BF788
O. Air (1298058-H1).....	PA2367
I. Air (1298059-H1).....	PA2368
Coolant (1261387-H1).....	BW5071
GD650A-2C, GD650AW-2C w/S6D114E Eng.	Dual-Flow Lube.....
GD650R-1 w/NH220 Eng.	F-F Lube (6610-50-5100).....
B-P Lube (6610-51-5050).....	PT146
Hyd. (130-60-48210).....	C750-E +
Fuel (6610-72-8600).....	PT441
O. Air (600-182-2500).....	PF811
I. Air (600-182-2500).....	PA2667 +
Coolant (600-411-1151).....	PA2668
GD650R-2 w/NH220 Eng.	F-F Lube (600-211-1231).....
B-P Lube (6610-51-5050).....	[2] B196 +
Hyd. (281-16-11290).....	C750-E +
Fuel (600-311-8293).....	PT708-HD +
O. Air (600-182-2500).....	[2] BF1248
I. Air (600-182-2500).....	PA2667 +
Coolant (600-411-1151).....	PA2668
GD650R-3 w/6D125-1 Eng.	Hyd. (281-16-11290).....
Fuel (600-311-8293).....	PT708-HD +
O. Air (600-182-2500).....	BF1248
I. Air (600-182-2500).....	PA2667 +
Coolant (600-411-1151).....	PA2668
GD655-3 w/S6D114E Eng.	Dual-Flow Lube (6742-01-4540).....
Fuel (600-311-8321).....	BD7309
Radial Seal O. Air (600-185-5110).....	PT8506-MPG
Radial Seal I. Air (600-185-5120).....	BF957 +
Coolant (600-411-1191).....	RS3506
GD655-3EO w/SAA6D114E-3 Eng.	Dual-Flow Lube (6742-01-4540).....
Hyd. Tank (7063-51100).....	PT8506-MPG
Fuel (6754-79-6140).....	BF957
Fuel/Water Separator (600-311-3620).....	BF1394-SP
Radial Seal O. Air (600-185-5110).....	RS3506
Radial Seal I. Air (600-185-5120).....	RS3507
Coolant (600-411-1191).....	BW5137
GD655-5 w/SAA6D107E Eng.	Hyd. Tank Ele. (7063-51100).....
Fuel/Water Separator (600-311-3620).....	PT8506-MPG
Radial Seal O. Air (600-185-5100).....	BF1394-SP
Radial Seal I. Air (600-185-5100).....	RS3506

KOMATSU Graders (cont'd.)	
GD655A-1, GD655R-1 w/NH220 Eng.	F-F Lube Ele. (6610-50-5100).....
B-P Lube (6610-51-5050).....	PT146
Hyd. (130-60-48210).....	C750-E +
Trans. (281-16-11290).....	PT441
Fuel Ele. (6610-72-8600).....	PT708-HD +
O. Air (600-182-2500).....	PF811
I. Air (600-182-2500).....	PA2667 +
Coolant (600-411-1151).....	PA2668
GD655A-2, GD655R-2 w/Cummins NH220 Eng.	F-F Lube (600-211-1231).....
B-P Lube Ele. (6610-51-5050).....	B196 +
Hyd. (281-16-11290).....	C750-E +
Trans. (281-16-11290).....	PT708-HD +
Fuel (600-311-8293).....	[2] BF1248
O. Air (600-182-2500).....	PA2667 +
I. Air (600-182-2500).....	PA2668
Coolant (600-411-1151).....	BW5139
GD655A-3, GD655R-3 w/6D125-1 Eng.	Hyd. (281-16-11290).....
Trans. (281-16-11290).....	PT708-HD +
Fuel (600-311-8293).....	[2] BF1248
O. Air (600-182-2500).....	PA2667 +
I. Air (600-182-2500).....	PA2668
Coolant (600-411-1151).....	BW5139
GD661A-1 w/S6D95L-1 Eng.	Lube (S/N 102443-up) (6134-51-5121).....
Hyd. (7063-01054).....	B7051
Fuel (600-311-8222).....	PT516
O. Air (600-182-2500).....	BF7892
I. Air (600-182-2500).....	PA2667 +
O. Air (S/N 102443-up) (600-181-6740).....	PA2668
I. Air (S/N 102443-up) (600-181-6740).....	PA2784
Coolant (600-411-1191).....	PA3578
GD663A-1 w/6D125-1 Eng.	Hyd. (7063-01054).....
Fuel (600-311-8293).....	PT516
O. Air (S/N 20102) (600-182-2500).....	BF1248
I. Air (S/N 20102) (600-182-2500).....	PA2667 +
O. Air (S/N 20103-up) (6114-80-7101).....	PA2668
I. Air (S/N 20103-up) (6114-80-7101).....	PA2664
Coolant (600-411-1191).....	PA2665
GD670-1, GD670A-2 w/Cummins 614T Eng.	Dual-Flow Lube (1294153-H1).....
Hyd. (1281327-H1).....	BD103 +
TorqConv. (1266751-H2).....	BT8850-MPG
P. Fuel/Water Separator (161623).....	BT8841-MPG
S. Fuel (161624).....	BF1280 +
O. Air (1298058-H1).....	BF788
I. Air (1298059-H1).....	PA2367
GD670A-2C, GD670AW-2C w/S6D114E Eng.	Dual-Flow Lube (1294153-H1).....
Hyd. (1281327-H1).....	BD103 +
TorqConv. (1266751-H2).....	BT8850-MPG
P. Fuel/Water Separator (161623).....	BT8841-MPG
S. Fuel (161624).....	BF1280 +
O. Air (1298058-H1).....	BF788
I. Air (1298059-H1).....	PA2367
GD675-3, GD675-3EO w/SAA6D114E-3 Eng.	Dual-Flow Lube (6742-01-4540).....
Hyd. Tank (7063-51100).....	BD7309
Fuel (6754-79-6140).....	PT8506-MPG
Fuel/Water Separator (600-311-3620).....	BF957
Radial Seal O. Air (600-185-5110).....	BF957
Radial Seal I. Air (600-185-5120).....	BF1394-SP
Coolant (6742-01-3980).....	RS3506
GD705A-3 w/NT06-C1 Eng.	F-F Lube Spin-on (600-211-1231).....
B-P Lube Ele. (6610-51-5050).....	B196 +

KOMATSU Graders (cont'd.)	
GD705A-3 w/NT06-C1 Eng. (cont'd.)	Trans. (281-16-11290).....
Fuel (600-311-8293).....	PT708-HD +
O. Air (6125-81-7032).....	[2] BF1248
I. Air (6125-81-7032).....	PA1885 40
Coolant (600-411-1151).....	PA1893
GD705A-3, GD705A-4 w/S6D125-1 Eng.	Lube (600-211-1231).....
Trans. (281-16-11290).....	B196 +
Fuel (600-311-8293).....	PT708-HD +
O. Air (6125-81-7032).....	[2] BF1248
I. Air (6125-81-7032).....	PA1885 40
Coolant (600-411-1151).....	PA1893
GD705R-2 w/NH220-C1 Eng.	F-F Lube Ele. (6610-50-5100).....
B-P Lube Ele. (6610-51-5050).....	PT146
Hyd. (101-60-15171).....	C750-E +
Trans. (145-49-32430).....	[2] PT396
Fuel Ele. (6610-72-8600).....	PT670 +
O. Air (6691-80-7212).....	PF811
I. Air (6691-80-7212).....	PA2451
Coolant (600-411-1151).....	PA2452
GD705R-4 w/6D125-1 Eng.	Hyd. (281-16-11290).....
Trans. (281-16-11290).....	PT708-HD +
Fuel (600-311-8293).....	PT708-HD +
O. Air (600-182-2500).....	[2] BF1248
I. Air (600-182-2500).....	PA2667 +
Coolant (600-411-1151).....	PA2668
GD725A-1 w/S6D125 Eng.	Lube Spin-on (600-211-1231).....
Hyd. (7063-01100).....	B196 +
Fuel Spin-on (600-311-8293).....	PT539
O. Air (6125-81-7032).....	BF1248
I. Air (6125-81-7032).....	PA1885 40
Coolant (600-411-1151).....	PA1893
GD750A-1 w/Cummins M11 Eng.	Dual-Flow Lube.....
Fuel/Water Separator.....	BD103 +
GD825A-1 w/S6D140 Eng.	Lube (600-211-1231).....
Fuel (600-311-7132).....	B196 +
O. Air (6128-81-7042).....	BF596 +
I. Air (6128-81-7042).....	PA2478
Coolant (600-411-1151).....	PA1880
GD825A-2 w/S6D140 Series Eng.	Lube (600-211-1231).....
Trans. (424-16-11140).....	B196 +
Fuel (600-311-7132).....	PT510
O. Air (6128-81-7042).....	BF596 +
I. Air (6128-81-7042).....	PA2478
Coolant (600-411-1151).....	PA1880
GD825A-4	Lube.....
Trans.....	B196 +
Fuel.....	PT708-HD +
O. Air.....	BF596 +
I. Air.....	PA2478
Coolant.....	PA1880
	BW5071
KOMATSU Lift Trucks	
AX Series w/Nissan H20-II Eng.	Lube Spin-on.....
EX Series w/Isuzu 6BG1T Eng.	Fuel.....
EX Series w/Perkins 1006-6TW Eng.	Lube.....

Check Original Equipment Numbers in Parentheses.
40 Extreme Performance Version Available.

* See Product Guide for Variations of This Number.

KOMATSU Lift Trucks (cont'd.)	
2FD25S-5	
Lube (600-211-6140)	BT292
Hyd. Strainer	CLN&R
Trans. (3EA-15-11600)	CLN&R
Fuel (600-311-9650)	BF7598
Air (37Z-02-AF931L)	PA1690-FN +
AH05 w/Isuzu DA220 Eng.	
Fuel (600-311-6220)	BF954
Air (600-181-7300)	PA1667-FN +
FG07L-1 w/Nissan J15 Eng.	
Lube Spin-on (37Z02OF201)	B143
O. Air (37Z02AF931)	PA1690-FN +
SG07L w/Toyota 4P Eng.	
Air (37Z02AF331)	PA2114
FD10 w/4D95S Eng.	
Lube Spin-on (600-211-6140)	BT292
O. Air (3EA0-118130)	PA3820-FN
I. Air (3EB0-219840)	PA2861
FD10L, FD10N w/Isuzu 4FA1, 4FE1 Eng.	
Lube Spin-on (8-94217-272-0)	B109
Fuel (37Z02FF161)	BF954
Air (37Z02AF931)	PA1690-FN +
FG10 w/Nissan Eng.	
Lube (37Z02OF201)	B143
Some Air (BS Eng.) (16546-19900)	PA1973
Some Air (D11 Diesel Eng.) (37Z02AF931)	PA1690-FN +
Some Air (D11-PU140/PU144 Eng.) (37Z02AF235)	PA649
Some Air (J15 Eng.) (16546-K4202)	PA1657
FG10 w/Toyota 4P Eng.	
Air (37Z02AF932)	PA1865-FN
FG10 w/Toyota 5K Eng.	
Lube (90915-03004)	B33
Air (Z760125830)	PA3476
FG10-10, FG10-15	
Lube Spin-on (15601-33021)	B143
FG10-14 w/Toyota 4P Eng.	
Some Air (37Z02AF331)	PA2114
Some Air (3EA0-116120)	PA1865-FN
FG10D w/Toyota 4P Eng.	
Some Air (17801-41100)	PA1657
Some Air (37Z02AF932)	PA1865-FN
FG10H w/Nissan H20 Eng.	
Lube (37Z02OF201)	B143
Air (37Z02AF234)	PA1963
FG10L w/Toyota 4P Eng.	
Some Air (37Z02AF331)	PA2114
FG10L-10, FG10L-11 w/Nissan D11 Eng.	
Lube (37Z02OF201)	B143
Air (37Z02AF235)	PA649
FG10ST-15 w/Nissan H20 Eng.	
Lube (37Z-02-OF201L)	B113
Hyd. (3EB-66-11711)	PT8419
Trans. (3EA-15-11600)	CLN&R
Air (37Z-02-AF931L)	PA1690-FN +
SD10 w/Isuzu C221 Eng.	
Lube Ele. (37Z-02-OF102)	P174
Fuel Ele. (37Z02FF162)	PF861
SD10 w/Isuzu C240 Eng.	
Lube Ele. (37Z02OF102)	P174
Fuel Spin-on (37Z02FF161)	BF954
SG10 w/Isuzu G201 Eng.	
Lube Ele. (37Z02OF102)	P174
Air (37Z02AF234)	PA1963

KOMATSU Lift Trucks (cont'd.)	
SG10 w/Nissan H20 Eng.	
Lube Spin-on (37Z02OF201)	B143
Air (37Z02AF234)	PA1963
FG12L w/Toyota 4P Eng.	
Air (37Z02AF331)	PA2114
FD14 w/Isuzu 4FE1 Eng.	
Air (37Z02AF932)	PA1865-FN
FD14L, FD14N w/Isuzu 4FA1, 4FE1 Eng.	
Lube Spin-on (8-94217-272-0)	B109
Fuel (37Z02FF161)	BF954
Air (37Z02AF931)	PA1690-FN +
FG14 w/Nissan D11 Eng.	
Lube Ele. (15208-76225)	P7083
FG14 w/Nissan D11-PU Eng.	
Lube Spin-on (37Z02OF201)	B143
Air (37Z02AF931)	PA1690-FN +
FG14 w/Nissan J15 Eng.	
Lube Spin-on (15208-H8916)	B113
Air (16546-K4202)	PA1657
FG14 w/Toyota 4P Eng.	
Some Air (17801-41100)	PA1657
Some Air (37Z02AF932)	PA1865-FN
FG14-10	
Lube Spin-on (37Z02OF201)	B143
FG14D, FG15D w/Toyota 4P Eng.	
Some Air (17801-41100)	PA1657
Some Air (37Z02AF932)	PA1865-FN
FG14L, FG15L w/Toyota 4P Eng.	
Air (37Z02AF331)	PA2114
FG14L-10, FG14L-11, FG15L-10, FG15L-11 w/Nissan D11 Eng.	
Lube Spin-on (37Z02OF201)	B143
Air (37Z02AF235)	PA649
15 Graylift	
Air	PA1667-FN +
FD15 w/Isuzu 4FE1 Eng.	
Lube Spin-on (37Z02OF104)	B109
Fuel (8-94419-532-0)	BF7838
Air (Z7601-25830)	PA3476
FD15, SD15 w/Isuzu C240 Eng.	
Lube Ele. (37Z02OF102)	P174
Fuel Spin-on (37Z02FF161)	BF954
FD15L, FD15N w/Isuzu 4FA1, 4FE1 Eng.	
Lube Spin-on (8-94217-272-0)	B109
Fuel (37Z02FF161)	BF954
Air (37Z02AF931)	PA1690-FN +
FG15 w/Isuzu G150, G207 Eng.	
Lube (37Z02OF201)	B143
FG15 w/Nissan D11 Eng.	
Lube Ele. (15208-76225)	P7083
FG15 w/Nissan D11-PU Eng.	
Lube Spin-on (37Z02OF201)	B143
Air (37Z02AF931)	PA1690-FN +
FG15 w/Nissan D11-PU140, D11-PU144 Eng.	
Lube Spin-on (37Z02OF201)	B143
Air (37Z02AF235)	PA649
FG15 w/Nissan J15 Eng.	
Lube Spin-on (15208-H8916)	B113
Air (16546-K4202)	PA1657
FG15 w/Toyota 4P Eng.	
Air (37Z02AF932)	PA1865-FN
FG15-10	
Lube Spin-on	B295

KOMATSU Lift Trucks (cont'd.)	
FG15H, FG15S, SG15 w/Nissan H20 Eng.	
Lube Spin-on (37Z02OF201)	B143
Air (37Z02AF234)	PA1963
FD18 w/Isuzu 4FE1 Eng.	
Lube Spin-on (37Z02OF104)	B109
Fuel (8-94419-532-0)	BF7838
Air (Z7601-25830)	PA3476
FD18 w/Isuzu C240 Eng.	
Lube Ele. (37Z02OF102)	P174
Fuel Spin-on (37Z02FF161)	BF954
FD18D w/Isuzu 4FE1 Eng.	
Air (37Z02AF932)	PA1865-FN
FD18HT-15 w/Isuzu C240 PKF Eng.	
Air (Z7601-25830)	PA3476
FD18L, FD18N w/Isuzu 4FA1, 4FE1 Eng.	
Lube Spin-on (8-94217-272-0)	B109
Fuel (37Z02FF161)	BF954
Air (37Z02AF931)	PA1690-FN +
FG18 w/Toyota 4P Eng.	
Air (37Z02AF932)	PA1865-FN
FG18-4, FG18-14, FG18D, FG18L w/Toyota 4P Eng.	
Some Air (17801-41100)	PA1657
Some Air (37Z02AF331)	PA2114
Some Air (3EA0-116120)	PA1865-FN
FG18D w/Toyota 5K Eng.	
Lube Spin-on (90915-03004)	B33
Air (Z760125830)	PA3476
FG18ST-15	
Lube (37Z-02-OF201L)	B113
Hyd. (3EB-66-11711)	PT8419
Trans. (3EA-15-11600)	CLN&R
Air (37Z-02-AF931L)	PA1690-FN +
DX20 Series w/Cummins 6B5.9 Eng.	
Lube (6735-51-5140)	BT339 +
DX20 Series w/S6D102E Eng.	
Lube (6735-51-5140)	BT339 +
DX20 Series w/Perkins 1004-4 Eng.	
5 9/32 In. Lube	BT216
7 1/8 In. Lube	BT237
FB20SH-4 Electric Hyd. (3EB-66-11711)	PT8419
FD20 w/Isuzu G150, G207 Eng.	
Lube Ele. (37Z02OF102)	P174
FD20, FD20-5, FD20S w/Isuzu DL201 Eng.	
Fuel Ele. (37Z02FF162)	PF861
FD20, FD20-5 w/Isuzu C221 Eng.	
Lube Ele. (37Z02OF102)	P174
Fuel Ele. (37Z02FF162)	PF861
FD20 w/Isuzu C240 Eng.	
Lube Ele. (37Z02OF102)	P174
Fuel Spin-on (37Z02FF161)	BF954
FD20 w/4D95 Eng.	
Fuel Spin-on (600-311-9650)	BF7598
Air (37Z02AF931)	PA1690-FN +
FD20 w/Mazda XA Eng.	
Lube Spin-on (130523802)	B7130
Fuel Spin-on (37Z02FF461)	BF789
Air (TK488423603)	PA1667-FN +
FD20-10, FD20L-10, FD20S-5 w/4D95S Eng.	
Lube Spin-on (600-211-6140)	BT292
O. Air (3EA0-118130)	PA3820-FN
I. Air (3EB0-219840)	PA2861

Check Original Equipment Numbers in Parentheses.

* See Product Guide for Variations of This Number.

KOMATSU Lift Trucks (cont'd.)	
FD20-12, FD20T-10 w/4D95S Eng.	
Lube Spin-on (600-211-6140)	BT292
Fuel Spin-on (600-311-9650)	BF7598
Air (37Z02AF931)	PA1690-FN +
FD20H w/Isuzu C240 Eng.	
Lube Ele. (37Z02OF102)	P174
Fuel Spin-on (37Z02FF161)	BF954
Air (37Z02AF931)	PA1690-FN +
FD20P w/Isuzu DA220 Eng.	
Fuel Ele. (37Z02FF163)	PF311
FD20S w/Isuzu C221 Eng.	
Lube Spin-on (600-211-6140)	BT292
Fuel Spin-on (600-311-9650)	BF7598
Air (3EC0-111630)	PA3875-FN
FD20SV, FD20V	
Lube Spin-on (600-211-6140)	BT292
Fuel Spin-on (600-311-9650)	BF7598
O. Air (3EC0-111630)	PA3875-FN
I. Air (3EB0-225550)	PA2489
FD20/30-7, FD20/30-8	
Fuel	BF7601
Air	PA1690-FN +
FD20SV-11, FD20V-11, FD25SV-11, FD25V-11, FD30SV-11, FD30V-11	
Fuel (600-311-9650)	BF7598
Air (3EC-01-11630)	PA3875-FN
FG20 w/Isuzu DL201 Eng.	
Lube Ele. (37Z02OF102)	P174
Fuel Ele. (37Z02FF162)	PF861
FG20, FG20S w/Isuzu G201, GL201 Eng.	
Some Lube Ele. (37Z02OF102)	P174
Lube Spin-on (600-211-6140)	BT292
Fuel Spin-on (600-311-9650)	BF7598
O. Air (3EC0-111630)	PA3875-FN
I. Air (3EB0-225550)	PA2489
FG20 w/Nissan D11 Eng.	
Lube Ele. (15208-76225)	P7083
FG20 w/Nissan D11-PU Eng.	
Lube Spin-on (37Z02OF201)	B143
Air (37Z02AF931)	PA1690-FN +
FG20 w/Nissan H20 Eng.	
Lube Spin-on (37Z02OF201)	B143
Air (37Z02AF931)	PA1690-FN +
FG20, FG20S w/Nissan H20-Z Eng.	
Lube Spin-on (600-211-6140)	BT292
Fuel Spin-on (600-311-9650)	BF7598
O. Air (3EC0-111630)	PA3875-FN
I. Air (3EB0-225550)	PA2489
FG20 w/Nissan J15 Eng.	
Lube Spin-on (15208-H8916)	B113
Air (16546-K4202)	PA1657
FG20-5 w/Isuzu G201, GL201 Eng.	
Some Lube Ele. (37Z02OF102)	P174
FG20-6 w/Isuzu G201 Eng.	
Lube Ele. (37Z02OF102)	P174
Fuel Ele. (37Z02FF162)	PF861
Air (37Z02AF135)	PA2031
FG20-11, FG20S-11	
Fuel Spin-on (600-311-9650)	BF7598
Air (3EC0-111630)	PA3875-FN
FG20-58 w/Isuzu G201, GL201 Eng.	
Some Lube Ele. (37Z02OF102)	P174
FG20L w/Isuzu G150, G201 Eng.	
Lube Ele. (37Z02OF102)	P174

KOMATSU Lift Trucks (cont'd.)	
FG20L w/Isuzu G150, G201 Eng. (cont'd.)	
Some Air (37Z02AF234)	PA1963
FG20L-6, FG20L-7 w/Nissan J15 Eng.	
Lube Spin-on (37Z02OF201)	B143
Some Air (37Z02AF931)	PA1690-FN +
FG20ST-04, FG20ST-4 w/Nissan Eng.	
Lube (15208-H8916)	B113
Return Hyd. (3EB-66-11710)	PT8419
Suction Hyd. (34B-66-15180)	CLN&R
Trans. (3EA-15-11600)	CLN&R
Air (34B-02-31930)	PA1690-FN +
FG20ST-11	
Lube (37Z-02-OF201L)	B113
Return Hyd. (3EB-66-11711)	PT8419
Suction Hyd. (34B-66-15180)	CLN&R
Trans. (3EA-15-11600)	CLN&R
Air (37Z-02-AF931L)	PA1690-FN +
FG20ST-12	
Lube (1350-5344)	B113
Hyd. Strainer (34B-66-15180)	CLN&R
Trans. (AS15000-2300L)	BT8409
Air (1350-4276)	PA1690-FN +
SD20 w/Isuzu C221	
Lube Ele. (37Z02OF102)	P174
SV20, SW20 w/Isuzu DA220 Eng.	
Fuel Spin-on (600-311-6220)	BF954
Air (600-181-7300)	PA1667-FN +
FD23 w/Isuzu C240 Eng.	
Lube Ele. (37Z02OF102)	P174
Fuel Spin-on (37Z02FF161)	BF954
FD23 w/Mazda XA Eng.	
Lube Spin-on (130523802)	B7130
Fuel Spin-on (37Z02FF461)	BF789
Air (TK488423603)	PA1667-FN +
FD23-10 w/4D95S Eng.	
Lube Spin-on (600-211-6140)	BT292
O. Air (3EA0-118130)	PA3820-FN
I. Air (3EB0-219840)	PA2861
FD23P w/Isuzu DA220 Eng.	
Fuel Ele. (37Z02FF163)	PF311
FG23 w/Nissan H20 Eng.	
Lube Spin-on (37Z02OF201)	B143
Air (37Z02AF931)	PA1690-FN +
FG23L-7 w/Nissan J15 Eng.	
Lube Spin-on (37Z02OF201)	B143
Some Air (37Z02AF931)	PA1690-FN +
SD23P-2 w/Isuzu 4BD1 Eng.	
Air (37Z02AF133)	PA1681-FN +
25 Graylift w/Nissan H20 Eng.	
Lube (15208-01B02)	B7049
Air	PA1690-FN +
FD25 w/Isuzu G150, G207 Eng.	
Lube Ele. (37Z02OF102)	P174
FD25, FD25-1 w/Isuzu C221 Eng.	
Lube Ele. (37Z02OF102)	P174
Fuel Ele. (37Z02FF162)	PF861
FD25 w/Isuzu C240 Eng.	
Lube Ele. (37Z02OF102)	P174
Fuel Spin-on (37Z02FF161)	BF954
FD25-1 w/Isuzu C175, DL201 Eng.	
Lube Ele. (37Z02OF102)	P174
Lube Spin-on (600-211-6140)	BT292
FD25-10, FD25L-10 w/4D95S Eng.	
Lube Spin-on (600-211-6140)	BT292

KOMATSU Lift Trucks (cont'd.)	
FD25-10, FD25L-10 w/4D95S Eng. (cont'd.)	
O. Air (3EA0-118130)	PA3820-FN
I. Air (3EB0-219840)	PA2861
FD25-11	
Lube Spin-on (8-94456-741-0)	B179
Air (3EC0-111630)	PA3875-FN
FD25-11T, FD25ST-5	
Hyd. (3EB6611711)	PT8419
FD25D-14 w/Yanmar 4D94E Eng.	
Lube Spin-on (119005-35100)	B161-S
Radial Seal I. Air (119005-12571)	RS3703
FD25H w/Isuzu C240 Eng.	
Lube Ele. (37Z02OF102)	P174
Fuel Spin-on (37Z02FF161)	BF954
Air (37Z02AF931)	PA1690-FN +
FD25L w/Isuzu 4FA1, 4FE1 Eng.	
Lube Spin-on (8-94217-272-0)	B109
Fuel Spin-on (37Z02FF161)	BF954
Air (37Z02AF931)	PA1690-FN +
FD25S-5	
Lube (600-211-6240)	B7220
Hyd. (Inner) (34B-66-15180)	CLN&R
Fuel (600-311-9651)	BF7598
Air (37Z-02-AF931L)	PA1690-FN +
FD25ST-5	
Lube (600-211-6140L)	BT292
Hyd. (3EB-66-11711L)	PT8419
Hyd. Strainer (34B-66-15180)	CLN&R
Trans. (1 Speed) (3EA-15-11600)	CLN&R
Fuel (600-311-9651)	BF7598
Air (37Z-02-AF931L)	PA1690-FN +
FD25SV, FD25V	
Lube Spin-on (600-211-6140)	BT292
Fuel Spin-on (600-311-9650)	BF7598
O. Air (3EC0-111630)	PA3875-FN
I. Air (3EB0-225550)	PA2489
FD25T7 w/Isuzu Eng.	
Lube Ele. (37Z02OF102)	P174
Fuel Spin-on (37Z02FF161)	BF954
FG25 w/Isuzu G150 Eng.	
Lube Ele. (37Z02OF102)	P174
FG25, FG25S w/Isuzu G201, GL201 Eng.	
Some Lube Ele. (37Z02OF102)	P174
Lube Spin-on (600-211-6140)	BT292
Fuel Spin-on (600-311-9650)	BF7598
O. Air (3EC0-111630)	PA3875-FN
I. Air (3EB0-225550)	PA2489
FG25 w/Isuzu G207 Eng.	
Lube Ele. (37Z02OF102)	P174
FG25 w/Nissan D11 Eng.	
Lube Ele. (15208-76225)	P7083
FG25 w/Nissan D11-PU140, D11-PU144 Eng.	
Lube Spin-on (37Z02OF201)	B143
Air (37Z02AF235)	PA649
FG25 w/Nissan H20 Eng.	
Lube Spin-on (37Z02OF201)	B143
Air (37Z02AF931)	PA1690-FN +
FG25, FG25S w/Nissan H20-Z Eng.	
Lube Spin-on (600-211-6140)	BT292
Fuel Spin-on (600-311-9650)	BF7598
O. Air (3EC0-111630)	PA3875-FN
I. Air (3EB0-225550)	PA2489
FG25 w/Nissan J15 Eng.	
Lube Spin-on (15208-H8916)	B113
Air (16546-K4202)	PA1657

Check Original Equipment Numbers in Parentheses.

+ See Product Guide for Variations of This Number.

KOMATSU Lift Trucks (cont'd.)	KOMATSU Lift Trucks (cont'd.)	KOMATSU Lift Trucks (cont'd.)
FG25-1 w/Isuzu G201, GL201 Engs. Lube Ele. (37Z02OF102) P174	FD30-10, FD30S-5 w/4D95S Eng. Lube Spin-on (600-211-6140) BT292 O. Air (3EA0-118130) PA3820-FN I. Air (3EB0-219840) PA2861	FG35 w/PPU241 Eng. Air (600-181-7300) PA1667-FN +
FG25-6 w/Isuzu G201 Eng. Lube Ele. (37Z02OF102) P174 Fuel Ele. (37Z02FF162) PF861 Air (37Z02AF135) PA2031	FD30-11, FD30H-11, FD30S-11, FD30SV-11, FD30V-11 w/4D95S Eng. Lube Spin-on (600-211-6140) BT292 Fuel Spin-on (600-311-9650) BF7598 O. Air (3EC0-111630) PA3875-FN I. Air (3EB0-225550) PA2489	FG35, FG35-4, FG35S, FG35Z w/Nissan P40 Eng. Lube Spin-on (15208-W1120) B118 Air (3EC0-111730) PA1667-FN +
FG25L w/Nissan J15 Eng. Some Air (37Z02AF931) PA1690-FN +	FD30H w/Isuzu C240 Eng. Lube Ele. (37Z02OF102) P174 Fuel Spin-on (37Z02FF161) BF954 Air (37Z02AF931) PA1690-FN +	FD40 w/Isuzu DA220 Eng. Fuel Ele. (37Z02FF163) PF311
FG25L-6, FG25L-7 w/Nissan J15 Eng. Lube Spin-on (37Z02OF201) B143 Some Air (37Z02AF931) PA1690-FN +	FD30J-12 w/Isuzu C240 Eng. Fuel (8-94419-532-0) BF7838 Air (3EB-02-38730) RS3704	FD40 w/Mitsubishi 6DR51 Eng. Hyd. Ele. (37Z02OF401) PT441 Fuel Spin-on (37Z02FF461) BF789
FG25ST-4 Return Hyd. (3EB-66-11711L) PT8419 Trans. Strainer (3EA-15-11600) CLN&R Air (37Z-02-AF931L) PA1690-FN +	FD30T-12 Lube Spin-on (8-94456-741-0) B179 Fuel Spin-on (129901-55850) BF7534 Radial Seal I. Air (119005-12571) RS3703	FD40-4 Lube Spin-on (600-211-6240) B7220 Fuel Spin-on (600-311-9650) BF7598 Air (37Z02AF931) PA1690-FN +
FG25ST-12 w/Nissan Eng. Lube (15208-H1010) B143 Trans. (AS15000-2300) BT8409	FD30S w/Isuzu C240 Eng. Air (37Z02AF931) PA1690-FN +	FG40, FG40-4, FG40S, FG40Z w/Nissan P40 Eng. Lube Spin-on (15208-W1120) B118 Air (3EC0-111730) PA1667-FN +
SD25P w/Isuzu 6BB1 Eng. Fuel Ele. (37Z02FF163) PF311 Air (37Z02AF133) PA1681-FN +	FD30T-12 Lube Spin-on (8-94456-741-0) B179 Fuel Spin-on (129901-55850) BF7534 Radial Seal I. Air (119005-12571) RS3703	FD45 w/6D95L Eng. Hyd. Spin-on (3ED6-611330) BT260-10
FG27, FG28 w/Nissan H20 Eng. Lube Spin-on (37Z02OF201) B143 Air (37Z02AF931) PA1690-FN +	FG30 w/Isuzu G201 Eng. Lube Ele. (37Z02OF102) P174 Air (37Z02AF234) PA1963	FD45T-2-7 Fuel (6734-71-6120) BF7535
FD28 w/Isuzu 4D105 Eng. Lube Ele. (9-88511-125-0) P150	FG30, FG30-4, FG30S w/Nissan H20 Eng. Lube Spin-on (37Z02OF201) B143 Some Air (37Z02AF234) PA1963 Some Air (37Z02AF931) PA1690-FN +	FG45 w/PPU241 Eng. Air (600-181-7300) PA1667-FN +
FD28 w/Isuzu C240 Eng. Lube Ele. (37Z02OF102) P174 Fuel Spin-on (37Z02FF161) BF954	FG30, FG30-11 w/Nissan H20-Z Eng. Lube Spin-on (600-211-6140) BT292 Fuel Spin-on (600-311-9650) BF7598 O. Air (3EC0-111630) PA3875-FN I. Air (3EB0-225550) PA2489	FG45, FG45-4, FG45S w/Nissan P40 Eng. Lube Spin-on (15208-W1120) B118 Air (3EC0-111730) PA1667-FN +
FD28 w/Mazda XA Eng. Lube Spin-on (130523802) B7130 Fuel Spin-on (37Z02FF461) BF789 Air (TK488423603) PA1667-FN +	FG30-11, FG30S-11 w/Isuzu G201, GL201 Engs. Some Lube Ele. (37Z02OF102) P174 Lube Spin-on (600-211-6140) BT292 Fuel Spin-on (600-311-9650) BF7598 O. Air (3EC0-111630) PA3875-FN I. Air (3EB0-225550) PA2489	FD50 w/4D105 Eng. Lube Ele. (9-88511-125-0) P150
FD28-10 w/4D95S Eng. Lube Spin-on (600-211-6140) BT292 O. Air (3EA0-118130) PA3820-FN I. Air (3EB0-219840) PA2861	FG30SHT w/Nissan Eng. Lube (37Z-02-OF201L) B113 Suction Hyd. (34B-66-15180) CLN&R Trans. (AS15000-2300L) BT8409 Radial Seal Air (3EA-01-A5390) RS3704 Air (37Z-02-AF931L) PA1690-FN +	FD50 w/Isuzu DA220 Eng. Fuel Spin-on (600-311-6220) BF954 Air (600-181-7300) PA1667-FN +
FD30 w/Isuzu G150, G207 Engs. Lube Ele. (37Z02OF102) P174	FD33 w/Isuzu DA640 Eng. Lube Ele. (9-88511-125-0) P150 Fuel Ele. (37Z02FF163) PF311	FD50 w/Isuzu DA640 Eng. Lube Ele. (9-88511-125-0) P150 Fuel Ele. (37Z02FF163) PF311
FD30 w/Isuzu DA220 Eng. Fuel Ele. (37Z02FF163) PF311	FD33-2 w/Isuzu DA220 Eng. Fuel Ele. (37Z02FF163) PF311	FD50-1 w/Isuzu DA220 Eng. Fuel Ele. (37Z02FF163) PF311
FD30 w/Isuzu C221 Eng. Lube Ele. (37Z02OF102) P174 Fuel Ele. (37Z02FF162) PF861	FG33, FG33N, FG33S w/Nissan P40 Eng. Lube (15208-W1120) B118 Air (3EC0-111730) PA1667-FN +	FD50H w/Isuzu 6BB1 Eng. Fuel Ele. (37Z02FF163) PF311 Air (37Z02AF133) PA1681-FN +
FD30 w/Isuzu C240 Eng. Lube Ele. (37Z02OF102) P174 Fuel Spin-on (37Z02FF161) BF954	FD35 w/Isuzu DA220 Eng. Fuel Ele. (37Z02FF163) PF311	FD60 w/4D105 Eng. Lube Ele. (9-88511-125-0) P150
FD30 w/Isuzu DA640 Eng. Lube Ele. (9-88511-125-0) P150 Fuel Ele. (37Z02FF163) PF311	FD35 w/Isuzu DA640 Eng. Lube Ele. (9-88511-125-0) P150 Fuel Ele. (37Z02FF163) PF311	FD60 w/Isuzu DA220 Eng. Fuel Ele. (37Z02FF163) PF311
FD30 w/4D94E Eng. Lube (129150-35151) B1421 Fuel (129901-55850) BF7534 I. Air (3EB0225550) PA2489	FD35 w/Mitsubishi 6DR51 Eng. Hyd. Ele. (37Z02OF401) PT441 Fuel Spin-on (37Z02FF461) BF789	FD60-3 Lube Spin-on (6136-51-5120) B7223 Fuel Spin-on (6136-71-6120) BF330 Air (37Z02AF931) PA1690-FN +
FD30 w/4D95 Eng. Fuel Spin-on (600-311-9650) BF7598 Air (37Z02AF931) PA1690-FN +	FG35 w/Isuzu DA120, DA220 Engs. Air (988695) PA645	FD60E w/4D105 Eng. Lube Spin-on (6136-51-5120) B7223 Fuel Spin-on (600-311-6220) BF954 Air (600-181-7300) PA1667-FN +
FD30-7 w/Isuzu Eng. Fuel Spin-on (37Z02FF161) BF954		FD60H w/Isuzu 6BB1 Eng. Fuel Ele. (37Z02FF163) PF311 Air (37Z02AF133) PA1681-FN +
FD30-8 w/Isuzu Eng. Lube Ele. (37Z02OF102) P174 Fuel Spin-on (600-311-6220) BF954 Air (37Z02AF931) PA1690-FN +		FD70 w/4D105 Eng. Lube Spin-on (6136-51-5120) B7223 Fuel Spin-on (600-311-6220) BF954 Air (600-181-7300) PA1667-FN +

Check Original Equipment Numbers in Parentheses.

* See Product Guide for Variations of This Number.

KOMATSU Lift Trucks (cont'd.)	
FD70H (cont'd.)	
Some O. Air (600-181-7600)	PA3671-FN
FD70N w/Isuzu 6BB1 Eng.	
Fuel Ele. (37Z02FF163)	PF311
Air (37Z02AF133)	PA1681-FN +
FD80-7 w/Cummins 6BT5.9 Eng.	
Lube	BT339 +
FD80-7 w/S6D102E Eng.	
Lube	BT339 +
FD100 w/Isuzu DA120, DA640 Eng.	
Fuel Spin-on (600-311-6220)	BF954
FD100	
Lube Spin-on (6136-51-5120)	B7223
Fuel Spin-on (6136-71-6120)	BF330
FD100T-6 w/Isuzu 6BG1T Eng.	
Fuel	BF7602
FD115	
Lube Spin-on (6136-51-5120)	B7223
Fuel Spin-on (6136-71-6120)	BF330
FD115T-6 w/Isuzu 6BG1T Eng.	
Fuel	BF7602
FD135-4	
Lube Spin-on (6136-51-5120)	B7223
Fuel Spin-on (6136-71-6120)	BF330
FD135T-6 w/Isuzu 6BG1T Eng.	
Fuel	BF7602
FD150 w/Isuzu DA120, DA640 Eng.	
Fuel Spin-on (600-311-6220)	BF954
FD160ET-6 w/Isuzu 6BG1T Eng.	
Fuel	BF7602
FD305-5 w/4D95S Eng.	
Lube Spin-on (600-211-6140)	BT292
Fuel Spin-on (600-311-9650)	BF7598
O. Air (3EA0-118130)	PA3820-FN
I. Air (3EB0-219840)	PA2861

KOMATSU Loaders	
WR8 w/4D95L Eng.	
Lube (600-211-6240)	B7220
Fuel Spin-on (600-311-6220)	BF954
WR11 w/6D95L Eng.	
Lube (600-211-6240)	B7220
Fuel Spin-on (600-311-6220)	BF954
W20-1, W30-1 w/4D94 Eng.	
Lube	BT292
WA20-1 w/3D78-1 Eng.	
Lube (129150-35150)	B488
Hyd. Spin-on (361-60-11120)	BT260-10
Fuel Ele. (129100-55650)	PF717
Air (121120-12901)	PA1690-FN +
CK30-1 Turbo w/S4D98E Eng.	
Fuel/Water Separator (119802-55710)	CLN&R
Radial Seal O. Air (129935-12520)	RS3542
Radial Seal I. Air (119160-12570)	RS3543
DHS030-1 Backhoe	
Hyd. (130-60-48140)	PT94
Hyd. (130-60-48210)	PT441
WA30-2 w/3D84-1 Eng.	
Lube (171056-35110)	B247
Fuel Ele. (124550-55700)	PF981
Air (121120-12901)	PA1690-FN +
WA30-5 w/3D84E-3 Eng.	
Lube (129150-35151)	B1421

KOMATSU Loaders (cont'd.)	
WA30-5 w/3D84E-3 Eng. (cont'd.)	
Fuel (129100-55650)	PF717
Axial Seal Air (121120-12901)	PA1690-FN +
Radial Seal Air (119808-12520)	RS3704
CK35-1 w/S4D98E Eng.	
Lube (129150-35153)	B7487
Fuel/Water Separator (119802-55710)	CLN&R
Radial Seal O. Air (129935-12520)	RS3542
Radial Seal I. Air (119160-12570)	RS3543
W40-1 w/4D105-5 Eng.	
Lube	B7223
WA40-1 w/4D95L Eng.	
Lube (600-211-6240)	B7220
Fuel Spin-on (600-311-6220)	BF954
Air (600-181-7260)	PA3671-FN
Air (600-181-7300)	PA1667-FN +
WA50-3 w/S3D84E Eng.	
Lube (129150-35153)	B7487
Fuel Ele. (To S/N 23704) (129100-55650)	PF717
Fuel Spin-on (S/N 23704-up) (119802-55800)	BF7552
Air (121120-12900)	PA1690-FN +
W60-1, W70-1 w/6D105-1 Eng.	
Lube	B7223
Hyd.	PT397
Fuel	BF330
JH65CV w/Cummins V504 Eng.	
F-F Lube Ele.	P998
F-F Lube Spin-on	B196 +
B-P Lube Ele.	C750-E +
Fuel Spin-on	BF957-D +
O. Air (381-980703-1)	PA1941-FN
I. Air (381-980702-1)	PA1967
Coolant	BW5139
WA65-3, WA65PT w/4D94E Eng.	
Lube	B1421
Fuel	BF7534
WA65-5 w/4D95-LE3 Eng.	
Lube (600-211-2110)	BT8409
Hyd. Tank Ele. (42U-62-13150)	PT9161
Radial Seal O. Air (42U-01-HOP02)	RS3542
Radial Seal I. Air (42U-01-HOP01)	RS3543
W70-2 w/6D105-1 Eng.	
Lube	B7223
Fuel	BF330
WA70-1 w/4D95L Eng.	
Lube (600-211-6242)	B7220
Hyd. Tank Breather (285-62-17320)	PT9426
Trans. (424-16-11140)	PT510
Fuel Spin-on (600-311-6221)	BF954
O. Air (S/N 11437-36215) (600-181-7260)	PA3671-FN
I. Air (S/N 11437-36215) (600-181-7360)	PA3674
Single Air (S/N 11437-36215) (600-181-7300)	PA1667-FN +
Single Air (S/N 36216-up) (600-181-6340)	PA3650
Coolant (600-411-1181)	BW5182
WA70-5 w/4D95-LE3 Eng.	
Lube (600-211-2110)	BT8409
Hyd. Tank Ele. (42U-62-13150)	PT9161
Radial Seal O. Air (42U-01-HOP02)	RS3542
Radial Seal I. Air (42U-01-HOP01)	RS3543
JH80B, JH80C	
B-P Lube Ele.	C750-E +
O. Air (381-982812-1)	PA2466

KOMATSU Loaders (cont'd.)	
JH80B, JH80C (cont'd.)	
I. Air (381-982811-1)	PA2467
WA80 w/Cummins 4B3.9 Eng.	
Lube	BT427
WA80-5 w/4D95-LE3 Eng.	
Lube (600-211-2110)	BT8409
Radial Seal O. Air (42U-01-HOP02)	RS3542
Radial Seal I. Air (42U-01-HOP01)	RS3543
JH90EV w/Cummins V903 Eng.	
F-F Lube Ele.	P999-HD +
B-P Lube Ele.	C750-E +
Fuel Ele.	PF116
Coolant	BW5140
W90-1 w/Cummins V504 Eng.	
F-F Lube Spin-on	B196 +
B-P Lube Ele.	C750-E +
W90-2, W90-3 w/S6D105-1 Eng.	
Lube	B7223
Hyd.	PT397
Fuel	BF330
WA90-3 w/4D106E-1 Eng.	
Pump Hyd. (42U-62-13150)	PT9161
Fuel (119802-55800)	BF7552
Fuel/Water Separator (119802-55710)	CLN&R
Radial Seal O. Air (42U-01-HOP02)	RS3542
Radial Seal I. Air (42U-01-HOP01)	RS3543
WB93R-5 w/S4D104E-3 Eng.	
Radial Seal O. Air (Don. P828889)	RS3544
Radial Seal I. Air (Don. P829333)	RS3545
WA95-3 w/4D106E-2 Eng.	
Pump Hyd. (42U-62-13150)	PT9161
Fuel/Water Separator (119802-55710)	CLN&R
Radial Seal O. Air (42U-01-HOP02)	RS3542
Radial Seal I. Air (42U-01-HOP01)	RS3543
WA100-1, WA120-1 w/6D95L Eng.	
Lube (600-211-6242)	B7220
Hyd. (7063-01054)	PT516
Hyd. Tank Breather (WA100-1) (285-62-17320)	PT9426
Trans. (424-16-11140)	PT510
O. Air (600-181-8300)	PA1902-FN +
I. Air (6131-82-7011)	PA1912
O. Air (600-181-9500)	PA2418-FN +
I. Air (600-181-9500)	PA2305
Coolant (600-411-1191)	BW5137
WA100-12 w/Cummins 4BT3.9 Eng.	
Lube	BT427
WA100-12 w/S4D102 Eng.	
Lube	BT427
WA100M-5 w/S4D95 Eng.	
Lube (600-211-2110)	BT8409
Hyd. Tank (42U-62-13150)	PT9161
Fuel/Water Separator (171081-55910)	PF7869
Radial Seal O. Air (Don. P828889)	RS3544
Radial Seal I. Air (Don. P829333)	RS3545
WA100M-6 w/SAA4D95LE-5 Eng.	
Lube (600-211-2110)	BT8409
Hyd. Tank Ele. (42U-62-13150)	PT9161
W120-2 w/SA6D110 Eng.	
Lube	B7223
Hyd.	PT397
Fuel	BF7546
WA120 w/6D95L Eng.	
Lube	BT536
Fuel	BF7601

Check Original Equipment Numbers in Parentheses.

+ See Product Guide for Variations of This Number.

KOMATSU Loaders (cont'd.)	KOMATSU Loaders (cont'd.)	KOMATSU Loaders (cont'd.)
WA120-1 w/Cummins Eng. P. Fuel/Water Separator (161623) BF1280 + S. Fuel (161624) BF788	WA150-5, WA150L-5 w/SAA4D102E-2 Eng. (cont'd.) Fuel (Metric Thread) (6732-71-6112) BF788 Fuel (U.S. Thread) (600-311-9121) BF7546 Fuel/Water Separator (22U-04-21260) PF7830 Radial Seal O. Air (600-185-2500) RS5334 Radial Seal I. Air (600-185-2500) RS5335 AirCond./Heater (427-07-22120) PA5482 Coolant (600-411-1191) BW5137	WA200-1 w/6D105-1 Eng. (cont'd.) O. Air (600-182-2500) PA2667 + I. Air (600-182-2500) PA2668 O. Air (6131-82-7011) PA1902-FN + I. Air (6131-82-7011) PA1912 Coolant (S/N 62390-70634) (600-411-1420) BW5140 Coolant (S/N 70635-up) (600-411-1191) BW5137
WA120-1 w/410T Eng. Lube (600-211-6240) B7220 Hyd. (154-60-12170) PT516 Trans. (424-16-11140) PT510 Fuel Spin-on (600-311-6220) BF954 O. Air (600-181-9500) PA2418-FN + I. Air (600-181-9500) PA2305 Coolant (600-411-1140) BW5138	WA150-6 w/SAA4D95LE-5 Eng. Hyd. Tank (4196035152) BT9360 Radial Seal O. Air (600-185-2500 Hsg.) RS5334 Radial Seal I. Air (600-185-2500 Hsg.) RS5335 Coolant (6004111191) BW5137	WA200-5, WA200L-5 w/SAA6D102E-2 Eng. Lube (6736-51-5142) B7181 Hyd. Tank Spin-on (419-60-35152) BT9360 Fuel (6732-71-6112) BF788 Fuel/Water Separator (22U-04-21260) PF7830 Radial Seal O. Air (600-185-3100) RS3734 Radial Seal I. Air (600-185-3100) RS3885 AirCond./Heater (427-07-22120) PA5482 Cab Air (20Y-979-6261) PA5327 Coolant (600-411-1191) BW5137
WA120-3 w/6D95L Eng. Lube (600-211-5242) BT292 Hyd. (7063-01054) PT516 Trans. (424-16-11140) PT510 Fuel (600-311-7441) BF7648 O. Air (600-181-9500) PA2418-FN + I. Air (600-181-9500) PA2305 Coolant (600-411-1191) BW5137	WB150-2, WB150-2N, WB150AWS-2N, WB150PS-2, WB150PS-2N w/S4D106 Eng. Lube (119005-35100) B161-S Drive Train (CA0040952) BT8439-MPG Fuel Spin-on (119000-55600) BF7552 Fuel/Water Separator Ele. (120324-55760) . PF986 Axial Seal O. Air (848101155) PA4631-FN Axial Seal I. Air (848101104) PA2419 Radial Seal O. Air (848101144) RS3544 Radial Seal I. Air (848101145) RS3545	WA200-5L, WA200PT-5L w/SAA6D102E-2 Eng. Lube (6736-51-5142) B7181 Hyd. Tank Spin-on (419-60-35152) BT9360 Fuel (6732-71-6112) BF788 Fuel/Water Separator (22U-04-21260) PF7830 Radial Seal O. Air (6737-81-7401) RS5334 Radial Seal I. Air (6737-81-7401) RS5335 AirCond./Heater (427-07-22120) PA5482 Cab Air (20Y-979-6261) PA5327 Coolant (600-411-1191) BW5137
WA120-CS3 w/6D95L Eng. Lube (600-211-5242) BT292 Fuel (600-311-7441) BF7648 O. Air (600-181-9500) PA2418-FN + I. Air (600-181-9500) PA2305 Coolant (600-411-1191) BW5137	WB156-5, WB156PS-5 w/S4D102LE-2 Eng. Lube (6731-52-5130) B7351-MPG Trans. (CA0040952) BT8439-MPG Radial Seal O. Air (42N-02-11960) RS3544 Radial Seal I. Air (42N-02-11970) RS3545	WA200-6 w/SAA4D107E Eng. Lube (6736-51-5142) B7181 Hyd. Tank Spin-on (419-60-35152) BT9360 Fuel (6754-79-6140) BF7957 Fuel/Water Separator (600-319-3610) . BF1394-SP Radial Seal O. Air (600-185-2510) RS5334 Radial Seal I. Air (600-185-2520) RS5335 Cab Air (426-07-32441) [2] PA5482 Coolant (600-411-1191) BW5137
WB140-2, WB140-2T w/S4D106-2 Eng. Lube (119005-35100) B161-S Fuel Spin-on (119000-55600) BF7552 Fuel/Water Separator Ele. (120324-55760) . PF986 Axial Seal O. Air (To S/N 140F11531) (848101155) . PA4631-FN Axial Seal I. Air (To S/N 140F11531) (848101104) . PA2419 Radial Seal O. Air (S/N 140F11531-up) (848101144) RS3544 Radial Seal I. Air (S/N 140F11531-up) (848101145) . RS3545	W170 w/Cummins V903 Eng. F-F Lube Ele. P999-HD + B-P Lube Ele. C750-E + Fuel Ele. PF116	WA250 w/Cummins 5.9L Eng. Lube BT339 + Hyd. Tank (154-60-12170) PT516 Trans. (424-16-11140) PT510 P. Fuel/Water Separator BF1280 + S. Fuel BF788 O. Air (600-181-6830) PA2784
WB140-2N, WB140PS-2N w/S4D106-2 Eng. Some Lube (119005-35100) B161-S Some Fuel Spin-on (119000-55600) BF7552 Fuel/Water Separator Ele. (120324-55760) . PF986 Radial Seal O. Air (848101144) RS3544 Radial Seal I. Air (848101145) RS3545	W180-1 w/Cummins NT855 Eng. F-F Lube Spin-on B196 + B-P Lube Ele. C750-E + Hyd. PT397 Fuel BF7546 O. Air PA2478 I. Air PA1880 Coolant BW5071	WA250-1 w/S6D105 Eng. Hyd. (7063-01054) PT516 Hyd. Tank Breather (S/N 10607-up) (285-62-17320) PT9426 Trans. (424-16-11140) PT510 Fuel (600-311-8222) BF7892 O. Air (600-182-2500) PA2667 + I. Air (600-182-2500) PA2668 Coolant (600-411-1191) BW5137
WB142-5 w/4D102LE-2 Eng. Lube (6731-52-5130) B7351-MPG Trans. Spin-on (CA0040952) BT8439-MPG Fuel (6731-72-6220) BF1356 Radial Seal O. Air (42N-02-11960) RS3544 Radial Seal I. Air (42N-02-11970) RS3545	WA180-1 w/Cummins Eng. P. Fuel/Water Separator (161623) BF1280 + S. Fuel (161624) BF788	WA250-3 w/S6D95L Eng. Lube (600-211-5242) BT292 Hyd. (7063-01054) PT516 Trans. (424-16-11140) PT510 Fuel (600-311-7441) BF7648 O. Air (6131-82-7011) PA1902-FN + I. Air (6131-82-7011) PA1912 Coolant (600-411-1191) BW5137
WB146-5, WB146PS-5 w/S4D102LE-2 Eng. Lube (6731-52-5130) B7351-MPG Trans. Spin-on (CA0040952) BT8439-MPG Fuel (6731-72-6220) BF1356 Radial Seal O. Air (42N-02-11960) RS3544 Radial Seal I. Air (42N-02-11970) RS3545	WA180-1 w/S6D95L Eng. Lube (600-211-6242) B7220 Hyd. (7063-01054) PT516 Trans. (424-16-11140) PT510 Fuel Spin-on (600-311-6221) . BF954 O. Air (6131-82-7011) PA1902-FN + I. Air (6131-82-7011) PA1912 Coolant (600-411-1191) BW5137	WA250-3 w/S6D102E Eng. Lube BT339 +
WA150-1 w/S6D95L Eng. Lube (600-211-6242) B7220 Hyd. (7063-01054) PT516 Hyd. Tank Breather (S/N 10001-19999) (285-62-17320) PT9426 Trans. (424-16-11140) PT510 Fuel Spin-on (600-311-6221) . BF954 O. Air (6131-82-7011) PA1902-FN + I. Air PA1912 Coolant (600-411-1191) BW5137	WA180-3, WA180-3D, WA180PT-3 w/S6D102E Eng. Hyd. (7063-01054) PT516 Trans. Ele. (WA180-3D) (424-16-11140) . PT510 Fuel (6732-71-6111) BF788 O. Air (600-181-6740) PA2784 I. Air (600-181-6740) PA3578 Coolant (600-411-1151) BW5139	WA250-5, WA250PT-5 w/SAA6D102E Eng. Lube (6736-51-5142) B7181 Hyd. (419-60-35153) BT9360 Fuel (6732-71-6112) BF788 Fuel/Water Separator Ele. (22U-04-21260) PF7830
WA150-5, WA150L-5 w/SAA4D102E-2 Eng. Lube (6733-51-5142) B7440 Hyd. Spin-on (419-60-35152) BT9360	WA200-1 w/6D105-1 Eng. Hyd. (7063-01054) PT516 Hyd. Tank Breather (S/N 10001-19999) (285-62-17320) PT9426 Hyd. Tank Breather (S/N 50441-up) (285-62-17320) PT9426 Trans. (424-16-11140) PT510 Fuel (600-311-8222) BF7892	

Check Original Equipment Numbers in Parentheses.

* See Product Guide for Variations of This Number.

KOMATSU Loaders (cont'd.)	
WA250-5, WA250PT-5 w/SAA6D102E Eng. (cont'd.)	
Radial Seal O. Air (600-185-3110)	RS3734
Radial Seal I. Air (600-185-3120)	RS3885
AirCond. (427-07-22120)	PA5482
Cab Air (Recirculation) (20Y-979-6261)	
	[2] PA5327
WA250-6 w/SAA6D107E Eng.	
Lube (6736-51-5142)	B7181
Hyd. (419-60-35152)	BT9360
Fuel (6754-79-6140)	BF7957
Fuel/Water Separator (600-319-3610)	BF1394-SP
Radial Seal O. Air (600-185-4100)	RS3517
Radial Seal I. Air (600-185-4100)	RS3717
Cab Air (426-07-32441)	PA5482
Coolant (600-411-1191)	BW5137
WA250PZ-6 w/SAA6D107E Eng. (Tier 3)	
Lube (6736-51-5142)	B7181
Hyd. Tank Spin-on (419-60-35152)	BT9360
Fuel/Water Separator (600-311-3620)	BF1394-SP
Radial Seal O. Air (600-185-4100)	RS3517
Radial Seal I. Air (600-185-4100)	RS3717
Cab Air (426-07-32441)	[2] PA5482
W260-1 w/Cummins KT1150 Eng.	
F-F Lube Spin-on	[2] B196 +
B-P Lube Ele.	C750-E +
Hyd.	PT397
Fuel Spin-on	BF957 +
WA270-3 w/S6D102E Eng.	
Lube (6736-51-5140)	BT339 +
Trans. (42Y-15-H0592)	BT739
P. Fuel (6732-71-6120)	BF1280 +
S. Fuel (6732-71-6110)	BF788
Radial Seal O. Air (42X-01-H0P02)	RS3884
Radial Seal I. Air (42X-01-H0P01)	RS3885
WA300-1 w/S6D105 Eng.	
Hyd. (7063-01100)	PT539
Hyd. Tank Breather (S/N 10001-19999, 20570-up) (285-62-17320)	PT9426
Trans. (424-16-11140)	PT510
Fuel (600-311-8222)	BF7892
O. Air (600-181-1260)	PA2667 +
I. Air (600-181-1260)	PA2668
Coolant (600-411-1191)	BW5137
WA300-3 w/SA6D102E Eng.	
Lube	BT339 +
WA300-3LK w/SA6D140E Eng.	
Hyd. Breather (285-62-17320)	PT9426
Radial Seal O. Air (600-185-6110)	RS4638 +
Radial Seal I. Air (600-185-6120)	RS3871 +
Coolant (600-411-1161)	BW5140
WA320 w/Cummins 6BT5.9 Eng.	
Lube	BT339 +
WA320-1 w/Cummins 6CT8.3 Eng.	
Dual-Flow Lube (1295155-H1)	BD324
Hyd. Ele. (424-16-11140)	PT510
Trans. (7063-01142)	PT397
P. Fuel/Water Separator (161623)	BF1280 +
S. Fuel (161624)	BF788
O. Air (419-02-11240)	PA2688 +
I. Air (419-02-11230)	PA2621
Cab Air (421-07-12312)	PA3613
Coolant (1240893-H1)	BW5071
WA320-1 w/S6D105 Eng.	
Lube (S/N 94068-up) (6134-51-5121)	B7051
Hyd. (S/N 10001-19999) (7063-01100)	PT539
Hyd. (S/N 20000-up) (7063-01142)	PT397
Hyd. Tank Breather (S/N 10499-up) (285-62-17320)	PT9426

KOMATSU Loaders (cont'd.)	
WA320-1 w/S6D105 Eng. (cont'd.)	
Trans. (424-16-11140)	PT510
Fuel (600-311-8222)	BF7892
O. Air (S/N 86535-94067) (600-182-2500)	
	PA2667 +
I. Air (S/N 86535-94067) (600-182-2500)	
	PA2668
O. Air (S/N 94068-up) (600-181-6740)	PA2784
I. Air (S/N 94068-up) (600-181-6740)	PA3578
Coolant (600-411-1191)	BW5137
WA320-3 w/S6D114E Eng.	
Dual-Flow Lube (1295155-H1)	BD324
Hyd. Tank (7063-01142)	PT397
Trans. Ele. (424-16-11140)	PT510
P. Fuel/Water Separator (161623)	BF1280 +
S. Fuel (161624)	BF788
O. Air (419-02-11240)	PA2688 +
I. Air (419-02-11230)	PA2621
Coolant (1240893-H1)	BW5071
WA320-5, WA320PT-5 w/SAA6D102E Eng.	
Lube	B7181
Fuel (673271-6112)	BF788
WA320-5L w/Cummins 5.9L Eng.	
Lube (6736-51-5142)	B7181
Hyd. (419-60-35152)	BT9360
Fuel Spin-on (6732-71-6112)	BF788
Fuel/Water Separator Ele. (22U-04-21260)	
	PF7830
Radial Seal O. Air (600-185-3110)	RS3734
Radial Seal I. Air (600-185-3120)	RS3885
Cab Air (Fresh) (427-07-22120)	PA5482
Cab Air (Recirculation) (20Y-979-6261)	PA5327
WA320-6 w/SAA6D107E Eng.	
Lube (6736-51-5142)	B7181
Hyd. (419-60-35152)	BT9360
Fuel (6754-79-6140)	BF7957
Fuel/Water Separator (600-319-3610)	BF1394-SP
Radial Seal O. Air (600-185-4110)	RS3517
Radial Seal I. Air (600-185-4120)	RS3717
Cab Air (426-07-32441)	PA5482
Coolant (600-411-1191)	BW5137
WA320PZ-6 w/SAA6D107E-1	
Lube (6736-51-5142)	B7181
Hyd. Tank (419-60-35152)	BT9360
Fuel (6754-79-6140)	BF7957
Radial Seal O. Air (600-185-4110)	RS3517
Radial Seal I. Air (600-185-4120)	RS3717
WA350-1 w/S6D110 Eng.	
Lube (6136-51-5120)	B7223
Hyd. (7063-01142)	PT397
Trans. (424-16-11140)	PT510
Fuel (600-311-9120)	BF7546
Fuel (6136-71-6120)	BF330
O. Air (6115-81-7602)	PA2667 +
I. Air (6115-81-7602)	PA2668
Coolant (600-411-1140)	BW5138
WA380-1 w/Cummins 8.3L Eng.	
F-F Lube (1240892-H1)	B205
Dual-Flow Lube	BD103 +
Trans. (424-16-11140)	PT510
P. Fuel/Water Separator	BF1280 +
S. Fuel	BF788
Cab Air (421-07-12312)	PA3613
WA380-1 w/SA6D110 Eng.	
Hyd. (7063-01142)	PT397
Hyd. Tank Breather (285-62-17320)	PT9426
Trans. (424-16-11140)	PT510
Fuel (600-311-9121)	BF7546

KOMATSU Loaders (cont'd.)	
WA380-1 w/SA6D110 Eng. (cont'd.)	
O. Air (S/N 54352-56993) (6125-81-7032)	
	PA1885 40
I. Air (S/N 54352-56993) (6125-81-7032)	
	PA1893
O. Air (S/N 56994-up) (600-182-2700)	LL2688 +
I. Air (S/N 56994-up) (600-182-2700)	PA2621
Coolant (600-411-1191)	BW5137
WA380-3 w/S6D108-1 Eng.	
Hyd. (7063-01142)	PT397
Hyd. Tank Breather (285-62-17320)	PT9426
Trans. Ele. (424-16-11140)	PT510
Fuel (600-311-8293)	BF1248
O. Air (600-182-2700)	LL2688 +
I. Air (600-182-2700)	PA2621
Coolant (600-411-1191)	BW5137
WA380-3 w/S6D114E Eng.	
Dual-Flow Lube (1295155-H1)	BD324
Trans. Ele. (424-16-11140)	PT510
P. Fuel/Water Separator	BF1280 +
S. Fuel	BF788
O. Air (600-181-1580)	PA2577
I. Air (600-181-1680)	PA3689
WA380-3 w/Perkins 1006-6TW Eng.	
Lube	[2] BT216
WA380-5 w/SAA6D114E-2 Eng.	
Dual-Flow Lube (6742-01-4540)	BD7309
Hyd. (7063-01210)	PT483
Fuel (600-311-8321)	BF957 +
Fuel/Water Separator (22U-04-21260)	PF7830
Radial Seal O. Air (600-185-5110)	RS3506
Radial Seal I. Air (600-185-5120)	RS3507
Coolant (600-411-1191)	BW5137
WA380-6 w/SAA6D107E Eng.	
Lube (6736-51-5142)	B7181
Hyd. (14X-60-31150)	PT9413-MPG
Fuel (6754-71-6130)	BF7957
Fuel Tank (600-319-3610)	BF1394-SP
Radial Seal O. Air (600-185-5110)	RS3506
Radial Seal I. Air (600-185-5120)	RS3507
Cab Air (426-07-32441)	PA5482
WA380-6 w/Cummins QSB6.7 Eng.	
Lube (6736-51-5142)	B7181
Fuel (600-311-3620)	BF1394-SP
Fuel (High Efficiency) (6754-71-6140)	BF7957
WA380-7 w/SAA6D107E-2 Eng. (Interim Tier 4)	
Lube (6736-51-5142)	B7181
Fuel/Water Separator (600-311-3620)	BF1394-SP
Radial Seal O. Air (6001855100 Hsg.)	RS3506
Radial Seal I. Air (6001855100 Hsg.)	RS3507
WA380H	
Dual-Flow Lube (1295155-H1)	BD324
Trans. (424-16-11140)	PT510
P. Fuel/Water Separator (6732-71-6120)	BF1280 +
S. Fuel (6732-71-6110)	BF788
Radial Seal O. Air (424-01-H0P03)	RS3506
Radial Seal I. Air (424-01-H0P02)	RS3507
WA400 w/SA6D108 Eng.	
Lube	B7051
Fuel	BF7546
WA400-1 w/SA6D110 Eng.	
Hyd. (7063-01142)	[2] PT397
Hyd. Tank Breather (S/N 10001-10829, 11187-up) (285-62-17320)	PT9426
Trans. (424-16-11140)	PT510
Fuel (600-311-8293)	BF1248
O. Air (6125-81-7032)	PA1885 40
I. Air (6125-81-7032)	PA1893

Check Original Equipment Numbers in Parentheses.
40 Extreme Performance Version Available.

+ See Product Guide for Variations of This Number.

KOMATSU Loaders (cont'd.)	
WA400-1 w/SA6D110 Eng. (cont'd.)	
Coolant (600-411-1191)	BW5137
WA400-5, WA400-5L, WA400-5WH w/SAA6D114E Eng.	
Dual-Flow Lube (6742-01-4540)	BD7309
Hyd. (7063-01210)	PT483
S. Fuel (22U-04-21260)	PF7830
Fuel (600-311-8321)	BF957 +
Radial Seal O. Air (600-185-5100)	RS3506
Radial Seal I. Air (600-185-5100)	RS3507
AirCond. (20Y-979-6261) [2]	PA5327
Cab Air (427-07-22120)	PA5482
Coolant (600-411-1191)	BW5137
WA420-1 w/Cummins Eng.	
Dual-Flow Lube (1295155-H1)	BD324
Trans. (424-16-11140)	PT510
P. Fuel/Water Separator	BF1280 +
S. Fuel	BF788
O. Air (600-181-1580)	PA2577
I. Air (600-181-1680)	PA3689
Cab Air (421-07-12312)	PA3613
Coolant (1240893-H1)	BW5071
WA420-1 w/SA6D110 Eng.	
Hyd. (7063-01142) [2]	PT397
Hyd. Tank Breather (S/N 10001-10081, 10461-up) (285-62-17320)	PT9426
Trans. (424-16-11140)	PT510
Fuel (600-311-8293)	BF1248
O. Air (S/N 54110-56996) (6125-81-7032)	PA1885 40
I. Air (S/N 54110-56996) (6125-81-7032)	PA1893
O. Air (S/N 56997-up) (600-182-2700)	LL2688 +
I. Air (S/N 56997-up) (600-182-2700)	PA2621
Coolant (600-411-1191)	BW5137
WA420-3 w/SA6D108 Eng.	
Hyd. (7063-01142) [2]	PT397
Hyd. Tank Breather (285-62-17320)	PT9426
Trans. Ele. (424-16-11140)	PT510
Fuel (S/N 50001-52999) (600-311-8293)	BF1248
O. Air (600-182-2700)	LL2688 +
I. Air (600-182-2700)	PA2621
Coolant (600-411-1191)	BW5137
WA420-3 w/SAA6D114E-1 Eng.	
Dual-Flow Lube (1295155-H1)	BD324
Hyd. (7063-01142)	PT397
Trans. Ele. (424-16-11140)	PT510
S. Fuel	BF788
O. Air (600-181-1580)	PA2577
I. Air (600-181-1680)	PA3689
Coolant (1261387-H1)	BW5071
WA420-3CS w/SA6D114 Eng.	
Dual-Flow Lube (6742-01-2430)	BD103 +
Hyd. (7063-01142) [2]	PT397
Hyd. Tank Breather (285-62-17320)	PT9426
Trans. Ele. (424-16-11140)	PT510
Fuel (6742-01-3790)	BF788
Coolant (6742-01-3490)	BW5073
WA430-6 w/SAA6D114E-3 Eng.	
Dual-Flow Lube (6742-01-4540)	BD7309
Hyd. Tank Ele. (14X-60-31150)	PT9413-MPG
Fuel (6754-79-6140)	BF7957
Fuel/Water Separator (600-319-3610)	BF1394-SP
Radial Seal O. Air (600-185-5110)	RS3506
Radial Seal I. Air (600-185-5120)	RS3507
Cab Air (426-07-32441) [2]	PA5482
Coolant (600-411-1191)	BW5137
WA450-1 w/S6D125-1 Eng.	
Lube (600-211-1231)	B196 +

KOMATSU Loaders (cont'd.)	
WA450-1 w/S6D125-1 Eng. (cont'd.)	
Hyd. (7063-01142) [2]	PT397
Trans. (424-16-11140)	PT510
Fuel (600-311-8293)	BF1248
O. Air (600-181-1600)	PA2577
I. Air (600-181-1600)	PA2578
Coolant (600-411-1151)	BW5139
WA450-2 w/Cummins Eng.	
Dual-Flow Lube (1295224-H1)	BD103 +
Hyd. (7063-01142)	PT397
Trans. (424-16-11140)	PT510
Fuel/Water Separator (1240483-H1)	BF1212 +
O. Air (600-181-1580)	PA2577
I. Air (600-181-1680)	PA3689
Cab Air (421-07-12312)	PA3613
Coolant (1246557-H1)	BW5075
WA450-3 w/Cummins MTA11 Eng.	
Dual-Flow Lube (1295224-H1)	BD103 +
Hyd. (7063-01142)	PT397
Trans. Ele. (424-16-11140)	PT510
Fuel/Water Separator (1240483-H1)	BF1212 +
Coolant (1246557-H1)	BW5075
WA450-3LL w/S6D125-1 Eng.	
Lube (600-211-1231)	B196 +
Hyd. (7063-01142) [2]	PT397
Trans. Ele. (424-16-11140)	PT510
Fuel (600-311-8293)	BF1248
O. Air (600-181-1600)	PA2577
I. Air (600-181-1600)	PA2578
Coolant (600-411-1151)	BW5139
WA450-5, WA450-5L, WA450-5 WH w/SAA6D125E-3 Eng.	
Hyd. Tank Ele. (7063-01383)	PT8478
Some Fuel (600-319-3510)	BF7913
Some Fuel (600-319-3550)	BF7948
Some Fuel/Water Separator Spin-on (600-311-3111)	BF1262
Some Fuel/Water Separator Spin-on (600-319-3111)	BF1262
Radial Seal O. Air (600-185-5110)	RS3506
Radial Seal I. Air (600-185-5120)	RS3507
AirCond./Heater (20Y-979-6261) [2]	PA5327
AirCond. (427-07-22120)	PA5482
Coolant (600-411-1151)	BW5139
WA450-6 w/SAA6D125E-5 Eng.	
Some Fuel (600-319-3550)	BF7948
Some Fuel/Water Separator (600-319-3400)	BF1357
Radial Seal O. Air (600-185-5110)	RS3506
Radial Seal I. Air (600-185-5120)	RS3507
Cab Air (426-07-32441) [2]	PA5482
Coolant (600-411-1151)	BW5139
WA450L-3 w/SA6D125E Eng.	
Lube (600-211-1231)	B196 +
Hyd. (7063-01142) [2]	PT397
Hyd. Tank Breather (285-62-17320)	PT9426
Trans. Ele. (424-16-11140)	PT510
Fuel (600-311-8293)	BF1248
Coolant (600-411-1151)	BW5139
WA470-1 w/S6D125-1 Eng.	
Lube (600-211-1231)	B196 +
Hyd. (7063-01142) [2]	PT397
Hyd. Tank Breather (S/N 10001-19999) (285-62-17320) [2]	PT9426
Hyd. Tank Breather (S/N 20001-up) (285-62-17320)	PT9426
Trans. (424-16-11140)	PT510
Fuel (600-311-8293)	BF1248

KOMATSU Loaders (cont'd.)	
WA470-1 w/S6D125-1 Eng. (cont'd.)	
O. Air (S/N 21431-26749) (6125-81-7032)	PA1885 40
I. Air (S/N 21431-26749) (600-181-1600)	PA2578
O. Air (S/N 26750-up) (600-181-1600)	PA2577
I. Air (S/N 26750-up) (600-181-1600)	PA2578
Coolant (600-411-1151)	BW5139
WA470-3 w/S6D125-1 Eng.	
Lube (600-211-1231)	B196 +
Hyd. (7063-01142) [2]	PT397
Hyd. Tank Breather (285-62-17320)	PT9426
Trans. Ele. (424-16-11140)	PT510
Fuel (600-311-8293)	BF1248
O. Air (600-181-1600)	PA2577
I. Air (600-181-1600)	PA2578
Coolant (600-411-1151)	BW5139
WA470-5	
Hyd. (7063-01383)	PT8478
Fuel/Water Separator (600-311-3111)	BF1262
Radial Seal O. Air (600-185-5100)	RS3506
Radial Seal I. Air (600-185-5100)	RS3507
Coolant (600-411-1151)	BW5139
WA470-6 w/SAA6D125E-5 Eng.	
Hyd. Tank Ele. (2076071182)	PT9411-MPG
Fuel (6003193550)	BF7948
Fuel/Water Separator (6003114510)	BF1288-O
Radial Seal O. Air (6001855110)	RS3506
Radial Seal I. Air (600-185-5120)	RS3507
Coolant (600-411-1151)	BW5139
WA480-5, WA480-5L w/SAA6D125E-3 Eng.	
Hyd. Tank Ele. (7063-01383)	PT8478
Some Fuel (600-319-3510)	BF7913
Some Fuel (600-319-3550)	BF7948
Some Fuel/Water Separator Spin-on (600-311-3111)	BF1262
Some Fuel/Water Separator Spin-on (600-319-3111)	BF1262
Radial Seal O. Air (600-185-5110)	RS3506
Radial Seal I. Air (600-185-5120)	RS3507
AirCond./Heater (20Y-979-6261) [2]	PA5327
AirCond. (427-07-22120)	PA5482
Coolant (600-411-1151)	BW5139
WA480-6 w/SAA6D125E-5 Eng.	
Hyd. Tank (207-60-71181)	PT9351-MPG
Fuel (600-319-3550)	BF7948
Fuel (600-319-4500)	BF1288-O
Radial Seal O. Air (600-185-5110)	RS3506
Radial Seal I. Air (600-185-5120)	RS3507
Cab Air (426-07-32441)	PA5482
Coolant (600-411-1151)	BW5139
WA500-1 w/Cummins NTA855C Eng.	
F-F Lube (1239943-H1)	B196 +
B-P Lube (1239944-H1)	B7577
Hyd. (7063-01142) [2]	PT397
Trans. (424-16-11140) [2]	PT510
O. Air (600-181-4400)	PA2478
I. Air (6128-81-7042)	PA1880
Coolant (1295934-H1)	B5176
WA500-1 w/S6D140-1 Eng.	
Lube (600-211-1231)	B196 +
Hyd. (7063-01142) [2]	PT397
Hyd. Tank Breather (285-62-17320)	PT9426
Trans. (424-16-11140) [2]	PT510
Fuel (600-311-7132)	BF596 +
O. Air (6128-81-7042)	PA2478
I. Air (6128-81-7042)	PA1880
Coolant (600-411-1151)	BW5139

OFF-HIGHWAY

Check Original Equipment Numbers in Parentheses.
40 Extreme Performance Version Available.

* See Product Guide for Variations of This Number.

KOMATSU Loaders (cont'd.)	
WA500-3 w/Cummins M11 Eng.	
Dual-Flow Lube.....	BD103 +
Fuel/Water Separator..... [2]	BF1212 +
O. Air.....	PA2409
I. Air.....	PA2410
Cab Air.....	PA3613
Coolant.....	BW5139
WA500-3 w/Cummins N14 Eng.	
F-F Lube.....	B196 +
B-P Lube.....	B7577
Dual-Flow Lube.....	BD103 +
Fuel/Water Separator.....	BF1259
WA500-3 w/S6D140E Eng.	
Lube (600-211-1231).....	B196 +
Hyd. (7063-01383).....	PT8478
Hyd. Tank Breather (285-62-17320).....	PT9426
Trans. (424-16-11140)..... [2]	PT510
Fuel (600-311-7132).....	BF596 +
O. Air (600-181-4400).....	PA2478
I. Air (6128-81-7042).....	PA1880
Coolant (600-411-1151).....	BW5139
WA500-3A w/SA6D140E-3 Eng.	
Lube (6002111340).....	B196 +
Hyd. Tank Ele. (7063-01383).....	PT8478
Hyd. Tank Breather (285-62-17320).....	PT9426
TorqConv. (424-16-11140)..... [2]	PT510
Fuel (To Eng. S/N 114519) (6003113510).....	BF7913
Fuel (Eng. S/N 113935-up) (6003193550).....	BF7948
Some Fuel/Water Separator (6003114510).....	BF1288-O
Some Fuel/Water Separator (6003194540).....	BF1357
Radial Seal O. Air (6001856100 Hsg.).....	RS4638
Radial Seal I. Air (6001856100 Hsg.).....	RS3871
Cab Air (4210712312)..... [2]	PA3613
WA500-6 w/SAA6D140E Eng.	
Fuel/Water Separator (600-311-3410).....	BF1357
Radial Seal O. Air (600-185-6110).....	RS4638 +
Radial Seal I. Air (600-185-6120).....	RS3871 +
Coolant (600-411-1171).....	BW5140
WA500-6 w/SAA6D140E Eng. (Tier 3)	
Fuel (600-311-3550).....	BF7948
Fuel/Water Separator (600-311-4510).....	BF1288-O
Coolant (600-411-1171).....	BW5140
WA500HLLG	
Fuel/Water Separator (600-311-3410).....	BF1357
WA600-1 w/Cummins QSK19 Eng.	
Dual-Flow Lube (1295224-H1)..... [2]	BD103 +
Hyd. (7063-01142).....	PT397
Trans. (424-16-11140).....	PT510
Fuel/Water Separator (1240483-H1)..... [2]	BF1212 +
O. Air (942626-C1).....	PA1894 40
I. Air (942625-C1).....	PA1905
WA600-1 w/Cummins Eng.	
F-F Lube (1239943-H1).....	B196 +
B-P Lube (1239944-H1).....	B7577
Hyd. (7063-01142)..... [2]	PT397
Trans. (424-16-11140)..... [3]	PT510
Fuel (1240483-H1).....	BF1212 +
O. Air (600-181-4400).....	PA2478
I. Air (6128-81-7042).....	PA1880
Cab Air (421-07-12312).....	PA3613
Coolant (1295263-H1).....	BW5074
WA600-1 w/S6D170-1 Eng.	
Lube (600-211-1231)..... [2]	B196 +
Hyd. (S/N 10001-10880) (7063-01142)..... [2]	PT397
Hyd. (S/N 10881-up) (7063-01142)..... [3]	PT397
Hyd. Tank Breather (285-62-17320)..... [3]	PT9426
Trans. (424-16-11140)..... [3]	PT510

KOMATSU Loaders (cont'd.)	
WA600-1 w/S6D170-1 Eng. (cont'd.)	
Fuel (600-311-8293)..... [2]	BF1248
O. Air (6128-81-7042).....	PA2478
I. Air (6128-81-7042).....	PA1880
Cab Air (421-07-12312).....	PA3613
Coolant (600-411-1171).....	BW5140
WA600-3 w/Cummins QSK19C Eng.	
Dual-Flow Lube..... [2]	BD103 +
Fuel/Water Separator..... [2]	BF1259
WA600-3 w/S6D170E Eng.	
Lube (600-211-1231)..... [2]	B196 +
Hyd. (7063-51210)..... [2]	PT8366
Hyd. Tank Breather (285-62-17320)..... [2]	PT9426
Trans. (424-16-11140)..... [3]	PT510
Fuel (600-311-8293)..... [2]	BF1248
O. Air (6128-81-7042).....	PA2478
I. Air (6128-81-7042).....	PA1880
Coolant (600-411-1171).....	BW5140
WA600-3A w/SA6D170-2, SAA6D170E-3 Eng.	
Lube (600-211-1231)..... [2]	B196 +
Hyd. Tank Breather (To S/N 52406) (285-62-17320)..... [2]	PT9426
Hyd. Tank Breather (S/N 52406-up) (706351210)..... [2]	PT8366
TorqConv. (424-16-11140)..... [3]	PT510
Fuel/Water Separator (To S/N 52001, SAA6D170E-3 Eng.) (600-311-8293)..... [2]	BF1248
Fuel/Water Separator (S/N 52001-up, SAA6D170E-3 Eng.) (6003113111)..... [2]	BF1262
Axial Seal O. Air (SA6D170E-2 Eng.) (6128817330).....	PA2478
Axial Seal I. Air (SA6D170E-2 Eng.) (6128817221).....	PA1880
Radial Seal O. Air (SAA6D170E-3 Eng.) (6001856100 Hsg.).....	
	RS3871
Radial Seal I. Air (SAA6D170E-3 Eng.) (6001856100 Hsg.).....	
	RS4638
Cab Air (4210712312)..... [2]	
	PA3613
Coolant (SA6D170E-2 Eng.) (6004111591).....	
	BW5140
Coolant (SAA6D170E-3 Eng.) (600-411-1171).....	
	BW5140
WA600-6 w/SAA6D170E-5 Eng. (Tier 3)	
Hyd. Tank Ele. (209-60-77531).....	PT9399-MPG
Hyd. Tank Breather (285-62-17320).....	PT9426
Trans. Ele. (424-16-11140)..... [3]	PT510
Fuel (600-319-3550).....	BF7948
Some Fuel/Water Separator (600-311-3410).....	BF1357
Radial Seal O. Air (600-185-6100).....	RS4638 +
Radial Seal I. Air (600-185-6100).....	RS3871 +
AirCond. (426-07-32441)..... [2]	PA5482
Coolant (600-411-1171).....	BW5140
WA700-1 w/SA6D170 Eng.	
Lube (600-211-1230)..... [2]	B196 +
Hyd. (7063-01142)..... [3]	PT397
Hyd. Tank Breather (285-62-17320)..... [3]	PT9426
Trans. (424-16-11140)..... [4]	PT510
Fuel (600-311-8293)..... [3]	BF1248
O. Air (6128-81-7042)..... [2]	PA2478
I. Air (6128-81-7042)..... [2]	PA1880
Coolant (600-411-1171).....	BW5140
WA700-3 w/SAAD170E Eng.	
F-F Lube (600-211-1231)..... [2]	B196 +
B-P Lube (600-212-1511).....	B7577
Hyd. (7063-51383)..... [2]	PT9379
Fuel (600-311-8321)..... [3]	BF957 +
Fuel/Water Separator (600-311-8293)..... [3]	BF1248
Std. O. Air (600-181-4401).....	PA2478
Std. I. Air (6127-81-7412).....	PA1880
Radial Seal O. Air (600-185-6110).....	RS4638 +

KOMATSU Loaders (cont'd.)	
WA700-3 w/SAAD170E Eng. (cont'd.)	
Radial Seal I. Air (600-185-6120).....	RS3871 +
SK714-5 w/4D88E Eng.	
Fuel (119802-55800).....	BF7552
Radial Seal O. Air (129687-12510).....	RS3988
Radial Seal I. Air (119005-12571).....	RS3703
WA800-1, WA800-2 w/SA8V170 Eng.	
F-F Lube (600-211-1231)..... [3]	B196 +
B-P Lube (600-212-1510).....	B7577
Hyd. (7063-01142)..... [4]	PT397
Hyd. Tank Breather (285-62-17320)..... [3]	PT9426
Trans. (424-16-11140)..... [6]	PT510
Fuel (600-311-7111)..... [2]	BF596 +
O. Air (6128-81-7042)..... [2]	PA2478
I. Air (6128-81-7042)..... [2]	PA1880
Coolant (600-411-1171)..... [2]	BW5140
WA800-2 w/SA12V140 Eng.	
F-F Lube (S/N 10002-10448) (600-211-1231)..... [2]	B196 +
F-F Lube (S/N 10449-up) (600-211-1231)..... [4]	B196 +
B-P Lube (600-212-1511)..... [2]	B7577
Hyd. (7063-01142)..... [4]	PT397
Hyd. Tank Breather (285-62-17320)..... [3]	PT9426
Trans. (424-16-11140)..... [6]	PT510
Fuel (600-311-7132)..... [2]	BF596 +
O. Air (6128-81-7042)..... [2]	PA2478
I. Air (6128-81-7042)..... [2]	PA1880
Coolant (600-411-1171)..... [2]	BW5140
WA800-3 w/SA12V140 Eng.	
Lube (600-211-1231)..... [4]	B196 +
Hyd. (7063-51210)..... [3]	PT8366
Hyd. Tank Breather (285-62-17320)..... [3]	PT9426
Trans. (424-16-11140)..... [6]	PT510
Fuel (600-311-7132)..... [2]	BF596 +
O. Air (6128-81-7042)..... [2]	PA2478
I. Air (6128-81-7042)..... [2]	PA1880
Coolant (600-411-1171)..... [2]	BW5140
SK815-5 w/S4D84E, S4D84E Turbo Eng.	
Some Fuel (119802-55800).....	BF7552
Some Fuel (129100-55650).....	PF717
Radial Seal O. Air (129687-12510).....	RS3988
Radial Seal I. Air (119005-12571).....	RS3703
SK818-5 w/4D88E Eng. (S/N 37BF50003-37BF50110)	
Fuel (129100-55650).....	PF717
Radial Seal O. Air (119808-12520).....	RS3704
Radial Seal I. Air (129051-12530).....	RS3705
SK818-5 w/4D88E Eng. (S/N 37BF50111-up)	
Fuel (119802-55800).....	BF7552
Fuel Screen (119802-55710).....	CLN&R
Radial Seal O. Air (129687-12510).....	RS3988
Radial Seal I. Air (119005-12571).....	RS3703
SK820-5 w/S4D84E Eng.	
Fuel (119802-55800).....	BF7552
Radial Seal O. Air (129687-12510).....	RS3988
Radial Seal I. Air (119005-12571).....	RS3703
SK820-5N w/S4D98E-2NFD Eng.	
F-F Lube (129150-35153).....	B7487
Fuel (119802-55710).....	CLN&R
Radial Seal O. Air (129687-12510)..... [3]	PT9426
Radial Seal I. Air (119005-12571).....	RS3703
WA900-1 w/SA12V140 Eng.	
Lube (600-211-1231)..... [4]	B196 +
Hyd. (7063-01142)..... [3]	PT397
Hyd. Tank Breather (285-62-17320)..... [3]	PT9426
Trans. (424-16-11140)..... [6]	PT510
Fuel (600-311-7132)..... [2]	BF596 +
O. Air (6128-81-7042).....	PA2478

Check Original Equipment Numbers in Parentheses.
40 Extreme Performance Version Available.

* See Product Guide for Variations of This Number.

KOMATSU Loaders (cont'd.)	
WA900-1 w/SA12V140 Eng. (cont'd.)	
I. Air (6128-81-7042)	PA1880
Coolant (600-411-1171)	[2] BW5140
WA900-3 w/SAA12V140 Eng.	
Hyd. Tank Breather (285-62-17320)	PT9426
Trans. Ele. (424-16-11140)	[6] PT510
Fuel (600-319-3520)	BF7948
Fuel/Water Separator (600-319-3400) ..	[2] BF1357
O. Air (612-881-7043)	[2] PA2478
I. Air (612-881-7043)	[2] PA1880
AirCond. (421-07-12312)	[2] PA3613
Coolant (600-411-1171)	BW5140
SK1020-5, SK1020-5N w/4D98E, 4SD98E Turbo Eng.	
Lube (129150-35151)	B1421
Fuel/Water Separator (119802-55710)	CLN&R
Radial Seal O. Air (129062-12560)	RS3988
Radial Seal I. Air (119005-12571)	RS3703
SK1026-5 Skid Steer w/S4D96E Eng.	
Lube (129150-35153)	B7487
Fuel/Water Separator (119802-55710)	CLN&R
Radial Seal O. Air (129935-12520)	RS3542
Radial Seal I. Air (119160-12570)	RS3543
WA1200-3 w/Cummins QSK60 Eng.	
Dual-Flow Lube (LF9024)	[4] BD7176
Fuel/Water Separator	[3] BF1262

KOMATSU Paving Equipment	
JV100A-1, JV100WA-1, JV100WP-1 Rollers w/S6D105 Eng.	
Lube (6136-51-5120)	B7223
Hyd. Tank (101-60-15170)	PT396
Fuel (6136-71-6120)	BF330
O. Air (600-181-2300)	PA2667 +
I. Air (6115-81-7602)	PA2668

KOMATSU Scrapers	
WS16-2 w/NT06C1 Eng.	
B-P Lube Ele.	C750-E +
Hyd.	PT396
Trans.	[2] PT708-HD +
Steering.	PT539
Coolant.	BW5137
WS16S-1 w/NTA855B Eng.	
F-F Lube Spin-on.	B196 +
B-P Lube Ele.	C750-E +
Hyd.	PT397
O. Air.	PA2478
I. Air.	PA1880
Coolant.	BW5071
WS16S-2 w/NTA855 Eng.	
F-F Lube Spin-on.	B196 +
B-P Lube Ele.	C750-E +
Hyd.	PT397
Trans.	PT539
Fuel.	[2] BF7546
O. Air.	PA2478
I. Air.	PA1880
Coolant.	BW5071
WS16S-3	
Lube (600-211-1230)	B196 +
Hyd. (195-60-16320)	PT397
Trans. (141-60-18270)	PT539
Fuel (600-311-7130)	BF596 +
O. Air (6128-81-7042)	PA2478
I. Air (6128-81-7042)	PA1880
Coolant (600-411-1150)	BW5139

KOMATSU Scrapers (cont'd.)	
WS23-1	
F-F Lube.	[2] B196 +
B-P Lube Ele.	C750-E +
Hyd.	PT397
Trans.	[2] PT539
Fuel.	[4] BF7546
O. Air.	[2] PA2478
I. Air.	[2] PA1880
Coolant.	[2] BW5071
WS23-2	
Lube Spin-on (600-211-1230)	[2] B196 +
Hyd. (195-60-16320)	PT397
Trans. (141-60-18270)	PT539
Fuel Spin-on (600-311-7130)	[2] BF596 +
O. Air (6128-81-7042)	[2] PA2478
I. Air (6128-81-7042)	[2] PA1880
Coolant (600-411-1150)	[2] BW5139
WS23S-1 w/KT1150 Eng.	
F-F Lube Spin-on.	[2] B196 +
B-P Lube Ele.	C750-E +
Hyd. (101-601-5171)	PT396
Hyd. (195-601-6320)	PT397
Trans.	PT539
Fuel Spin-on.	[2] BF957-D +
O. Air.	PA2478
I. Air.	PA1880
Coolant.	BW5136
WS23S-2 w/S6D140 Eng.	
F-F Lube Spin-on (600-211-1230)	B196 +
Hyd. (195-60-16320)	PT397
Trans. (141-60-18270)	PT539
Fuel Spin-on (600-311-7130)	BF596 +
O. Air (6128-81-7042)	PA2478
I. Air (6128-81-7042)	PA1880

KOMPTech Equipment	
TopTurn X53, TopTurn X60 w/Cat C9 Eng.	
Lube.	B7299 +
Fuel (1R0751)	BF7632
TopTurn X67 Compost Turner w/Cat C13 Eng.	
Lube.	B7299 +
Crambo 3400 Wood Shredder w/Cat C9 Eng.	
Lube.	B7299 +
Terminator 3400, Terminator 3400S Waste Shredders w/Cat C9 Eng.	
Lube.	B7299 +
Crambo 5000 Wood Shredder w/Cat C13 Eng.	
Lube.	B7299 +
Terminator 5000, Terminator 5000S Waste Shredders w/Cat C13 Eng.	
Lube.	B7299 +
Crambo 6000 Wood Shredder w/Cat C18 Eng.	
Lube.	[2] B7299 +
Terminator 6000S Waste Shredder w/Cat C18 Eng.	
Lube (1R1808)	[2] B7299 +
Fuel (1R0749)	BF7587 +
Fuel/Water Separator (326-1643)	BF1397-SP

KOOTENAY MFG. CO. Skidders	
210, 220CA, 250 Track Skidders w/Detroit Diesel 6V53 Eng.	
Lube.	B95 +
P. Fuel.	BF5800 +
S. Fuel.	BF5810 +
1000 AG w/Cummins 4BTA3.9 Eng.	
Lube.	BT427

KOOTENAY MFG. CO. Skidders (cont'd.)	
1000 AG w/Cummins 4BTA3.9 Eng. (cont'd.)	
P. Fuel/Water Separator	BF1280 +
S. Fuel.	BF788
1000 AG w/Detroit Diesel 3-53T Eng.	
Lube Spin-on.	B105
P. Fuel.	BF592
S. Fuel.	BF593
1500 w/Cummins 6BTA5.9 Eng.	
Lube.	BT339 +
P. Fuel/Water Separator	BF1280 +
S. Fuel.	BF788
1500 w/Detroit Diesel 3-53T Eng.	
Lube Spin-on.	B105
P. Fuel.	BF592
S. Fuel.	BF593
1600 w/Cummins 4BTA3.9 Eng.	
Lube.	BT427
P. Fuel/Water Separator	BF1280 +
S. Fuel.	BF788
FT1805G w/Detroit Diesel 3-53T Eng.	
Lube Spin-on.	B105
P. Fuel.	BF592
S. Fuel.	BF593
2400 w/Detroit Diesel 6V-53 Eng.	
Lube.	B95 +
P. Fuel.	BF5800 +
S. Fuel.	BF5810 +
2500 w/Cummins 6BTA5.9 Eng.	
Lube.	BT339 +
P. Fuel/Water Separator	BF1280 +
S. Fuel.	BF788

KORVAN Harvesters	
360 Pull-Behind Blueberry Harvester	
Hyd. (Zinga SE25)	BT287
Hyd. (PTI F4E030CCB)	BT839-10
2000 Raisin Harvester w/Perkins 700 Series Eng.	
Hyd. (Zinga SE25)	[3] BT287
Air (Don. P181052)	PA1667-FN +
3009, 3016, 3016XL Grape Harvesters w/JD 4045T PowerTech Eng.	
Lube (RE59754)	B7125
Hyd. (Zinga SE25)	[3] BT287
Fuel (RE60021)	BF7675-D
3016XL Grape Harvester w/JD 4045T Eng. (Tier 3)	
Lube (RE504836)	BF7322
P. Fuel/Water Separator (RE529643)	BF7950-D
S. Fuel/Water Separator (RE522868)	BF7952-D
3209, 3216 Grape Harvesters w/JD 4045T PowerTech Eng.	
Lube.	B7125
Hyd. (Zinga SE25)	[2] BT287
Fuel (RE60021)	BF7675-D
4012 Multi-Function Harvester w/JD 6068HF Turbo Eng.	
Lube (RE504836)	B7322
P. Fuel/Water Separator (RE529643)	BF7950-D
S. Fuel/Water Separator (RE522878)	BF7949-D
8000 Blueberry Harvester w/Cummins B3.3 Eng.	
Lube (600-211-2110)	BT8409
9200 Coffee Bean Harvester w/JD Eng.	
Lube (T19044)	BT259
Fuel (RE62418)	BF7673-D
Air (Don. P182052)	LL1667-FN +

Check Original Equipment Numbers in Parentheses.

* See Product Guide for Variations of This Number.

KORVAN	
Harvesters (cont'd.)	
9800 Blueberry Harvester w/Cummins B3.3 Eng. Lube (Fleetguard LF16011)	BT8409
KOYKER	
Utility Vehicles	
Raptor 1000 Series w/Briggs & Stratton 14 HP, 16 HP Engs. Lube	B7165
Raptor 1000 Series w/Kohler 14 HP Eng. Lube	B1410
Raptor 4000H Series w/Kohler 25 HP Eng. Lube	B1410
Raptor 4000M Series w/Briggs & Stratton 16 HP Eng. Lube	B7165
KRAMER-ALLRAD	
Loaders	
118, 120 Series 2 w/Kubota V1305 Eng. Lube	B161-S
316 w/Deutz F4M1011 Eng. Lube	B178
Fuel	BF790
318 w/Kubota V1305 Eng. Radial Seal O. Air (Mann C11100)	RS3990
Radial Seal I. Air (Mann CF100)	RS3991
318, 418 w/Perkins 704-30 Eng. Lube (2654412)	B7271
Can-Type Fuel	BF825
Radial Seal I. Air (805188)	RS3543
320, 420 w/Deutz BF4L1011, F4L1011 Eng. Lube	B178
Fuel	BF790
350, 420 Series 2 w/Deutz BF4L1011, F4L1011 Eng. Lube	B178
Fuel	BF790
421, 521 w/Deutz BF4L1011 Eng. Lube	B178
Fuel	BF790
Fuel (w/Drain)	BF587-D+
520, 620 w/Perkins 1004-42 Eng. Lube	BT216
Fuel (26560920)	[2] BF7681-D
612 w/Deutz F4L912 Eng. Lube	BT292
Trans.	BT735
Fuel	BF988
O. Air	PA2772
I. Air	PA3684
616 Series 2 w/Perkins 1004-40T Eng. Lube	BT216
O. Air (C15165/3)	PA2767
620 Series 2 w/Perkins 1004-4 Eng. Lube (2654403)	BT216
Fuel (26560145)	BF7681-D
720 w/Perkins 1004-4T Eng. Lube	BT216
O. Air (Mann C15165/3)	PA2767
721 w/Perkins 1004-42 Eng. Lube	BT237
Can-Type Fuel	BF825
Fuel/Water Separator (26560145)	BF7681-D
808, 808 Series 3 w/Perkins 1004-42 Eng. Lube	BT237

KRAMER-ALLRAD	
Loaders (cont'd.)	
812, 812 Series 3 w/Perkins 1004-40T Eng. Lube	BT216
O. Air (Don. P772529)	PA3690
I. Air (Don. P119410)	PA2419

KRANE-KAR	
(See Silent Hoist & Crane)	

KRONE	
Ag Equipment	
Big M Mower w/JD 6081 Eng. Lube	BT486
Hyd. (229.767.0)	PT9161
Box-Style Fuel	BF959
Radial Seal I. Air (Don. P777869)	RS3871 +

Big M II w/Mercedes-Benz OM457LA Eng. Lube (Mann HU12110x)	P7230
Hyd. (229.767.0)	PT9161
Fuel Ele. (5410900151)	PF7761
Radial Seal O. Air (Don. P781398)	RS4579
Radial Seal I. Air (Don. P781399)	RS4580

Big X V8 w/Mercedes-Benz OM502LA Eng. F-F Lube (Mann H12140/x)	P7192
Fuel (Mann PU999/1x)	PF7761
O. Air (Mann C33920/3)	PA3606
I. Air (Mann CF2100)	PA3787

Big X V12 w/Mercedes-Benz OM444LA Eng. Lube (Mann H12110/2x)	P294
Fuel (Mann BFU900x)	F950-F +
Fuel/Water Separator (Racor R90T)	BF1349
O. Air (Mann C30850/2)	PA2776
I. Air (Mann CF1600)	PA3494

Big M 400 Mower Conditioner w/Mercedes-Benz OM460LA Eng. Radial Seal O. Air (Don. P781398)	RS4579
Radial Seal I. Air (Don. P781399)	RS4580

Big X 500 Forage Harvester w/Mercedes-Benz OM460LA Eng. Lube (A0001802909)	P7230
Fuel (A5410900151)	PF7761
Fuel/Water Separator (Racor R90T)	BF1390-O
I. Air (Mann CF2100)	PA3787

Big X 650 Forage Harvester Fuel/Water Separator (Racor R90T)	BF1349
---	---------------

Big X 800 Radial Seal O. Air (Mann C14200)	RS3942
Radial Seal I. Air (Mann CF200)	RS3943

Big X 1000 Forage Harvester w/Mercedes-Benz Eng. Fuel/Water Separator (Racor R90T)	[2] BF1349
O. Air (Mann C339203)	[2] PA3606
I. Air (Mann CF2100)	[2] PA3787

Big X 1100 w/M.A.N. D2862LE Eng. Radial Seal O. Air (Don. P781398)	RS4579
Radial Seal I. Air (Don. P781399)	RS4580

Big Pack 1290E Radial Seal O. Air (Mann C14200)	RS3942
Radial Seal I. Air (Mann CF200)	RS3943

KRUPP	
Cranes	
KMK5110 Carrier w/Mercedes-Benz OM442LA Eng. Allison Trans. (CLBT755) (29510918)	PT8330-MPG

KUBOTA	
Carriers	
KC110H, KC110HR w/D722 Eng. Lube (HH150-32430)	B7285
Air (67980-82630)	PA4934
KC250H, KC250HR w/V2203 Eng. Lube (HH164-32430)	B7152
Fuel (15221-43170)	BF940
Radial Seal O. Air (R1401-42270)	RS3988
Radial Seal I. Air (R2401-42280)	RS3703

KUBOTA	
Engines	
OC60-E, OC95-E Some Air (11420-11180)	PA3959
Some Air (11460-11180)	PA4737
GS200-A Some Air (12681-11220)	PA4799 OBS

GS280 Some Air (12182-11080)	PA4910
---------------------------------------	---------------

EA300 Some Air (14971-11180)	PA3983-FN
---------------------------------------	------------------

GH400 Some Air (12182-11080)	PA4910
---------------------------------------	---------------

Z400-B, Z500, Z600-B Lube (15841-32431)	B179
Fuel Ele. (15231-43560)	PF872
Some Air (15221-11223)	PA1865-FN

Z482-E Some Lube (15853-32430)	B7285
Some Lube (70000-15241)	B179
Fuel Spin-on (15221-43081)	BF940
Some Air (15221-11223)	PA1865-FN
Some Air (15852-11081)	PA3664-FN

D600-B, D650 Lube (15841-32431)	B179
Fuel (15231-43560)	PF872
Some Air (15221-11223)	PA1865-FN

WG600-B, WG750-B Lube (70000-15241)	B179
--	-------------

D722, D722-E Lube (70000-15241)	B179
Fuel Spin-on (15221-43081)	BF940
Some Std. Air (15852-11081)	PA3664-FN
Some Radial Seal Air (16659-11221)	RS3715
Some Radial Seal Air (T0270-16321)	RS4803

D750, D850, D950 Lube (70000-15241)	B179
Fuel Ele.	PF872
Fuel Spin-on	BF940

V800-B, V1100-B Lube (15841-32431)	B179
Fuel (15231-43560)	PF872
Some Air (15221-11223)	PA1865-FN

D850-B, D950-B Lube (1584132431)	B179
Fuel (15231-43560)	PF872
Some Air (15221-11223)	PA1865-FN

D902 Lube (70000-15241)	B179
----------------------------------	-------------

D905-E, D1005-E Lube (70000-15241)	B179
Fuel (15221-43171)	BF7837
Some Std. Air (15221-11223)	PA1865-FN
Some Std. Air (15741-11080)	PA3476
Some Radial Seal Air (T0270-16321)	RS4803

Check Original Equipment Numbers in Parentheses.
OBS Obsolete. Availability Limited to Dealer Stock.

+ See Product Guide for Variations of This Number.

KUBOTA Engines (cont'd.)	
DF972, DG972, WG972	
Lube (70000-15241)	B179
D1101, D1102, D1301, D1302, D1402	
Lube (15402-32090)	B7099
Lube (70000-15451)	BT238
Fuel Ele.	PF717
Fuel Spin-on (15221-43081)	BF940
Some Air (15221-11223)	PA1865-FN
D1105, D1105-E	
Lube (16271-32090)	B161-S
Fuel Ele. (16271-43560)	PF981
Fuel Spin-on (15221-43081)	BF940
Some Air (15741-11080)	PA3476
D1105-KA	
Lube (15241-32092)	B179
Fuel Ele. (15231-43560)	PF872
V1200-B	
Fuel Ele. (15521-43160)	PF717
Some Air (15401-11081)	PA1690-FN +
D1302-B, D1402-B	
Lube (15402-32090)	B7099
Fuel Ele. (15521-43160)	PF717
Some Air (15401-11081)	PA1690-FN +
V1502, V1702-B, V1902-B	
Fuel Ele. (15521-43160)	PF717
Some Air (15401-11081)	PA1690-FN +
V1505-B	
Lube (16271-32090)	B161-S
Fuel Spin-on (15221-43171)	BF7837
Some Air (15741-11080)	PA3476
V1505-T	
Lube (16271-32090)	B161-S
V1903	
Lube (15402-32090)	B7099
Fuel Ele. (15521-43160)	PF717
Some Air (17351-11080)	PA3979
V1908	
Fuel Spin-on (15221-43081)	BF940
Some Air (15606-11080)	PA1667-FN +
V2203	
Lube (15402-32090)	B7099
Fuel Ele. (15521-43160)	PF717
V2203-A	
Lube	B7152
Fuel Ele.	PF717
Fuel/Water Separator	BF1257
S2600, S2800-B	
Lube (70000-15451)	BT238
V3307DI -T	
Lube (70000-74035)	B7240
Fuel (16631-43560)	BF954
V3600-E, V3600-T	
Lube (70000-74035)	B7240
Fuel (16631-43560)	BF954
V3800DI-T	
Lube (70000-74035)	B7240
Fuel (16631-43560)	BF954

KUBOTA Excavators	
KH1D	
Lube Spin-on (70000-15241)	B179
Air (70000-11081)	PA1690-FN +
KH5 w/Z600-K1 Eng.	
Lube (15241-32092)	B179

KUBOTA Excavators (cont'd.)	
KH5 w/Z600-K1 Eng. (cont'd.)	
Fuel Ele. (15231-43560)	PF872
Fuel Spin-on (15221-43081)	BF940
Air (15221-11223)	PA1865-FN
KH5 w/D722-E Eng.	
Lube (15241-32092)	B179
Fuel Ele. (15231-43560)	PF872
Fuel Spin-on (15221-43081)	BF940
Air (15221-11223)	PA1865-FN
KH007, KH007R-1, KH007R-2 w/Z430-K1 Eng.	
Lube (15841-32430)	B179
Hyd. (68701-62192)	PT9196
Fuel Ele. (15231-43560)	PF872
Alpha K008	
Lube (15841-32430)	B179
Fuel Ele. (15231-43560)	PF872
O. Air (6A100-82630)	PA4632
I. Air (32721-58242)	PA4633
K008 w/D722 Eng.	
Lube (15841-32430)	B179
Return Hyd. (To S/N 17715) (68701-62192)	PT9196
Fuel Ele. (15231-43560)	PF872
O. Air (6A100-82630)	PA4632
I. Air (32721-58242)	PA4633
K008-3 w/D722 Eng.	
Some Lube (15841-32430)	B179
In-Line Fuel (1258143012)	BF840-K1
O. Air (6A100-82630)	PA4632
I. Air (32721-58242)	PA4633
KH008	
Lube (15241-32092)	B179
Hyd. (69781-62120)	PT9196
Fuel Ele. (15231-43560)	PF872
O. Air (6A100-82630)	PA4632
I. Air (32721-58242)	PA4633
KH8-2 w/D850-B Eng.	
Lube (15241-32092)	B179
Fuel Ele. (15231-43560)	PF872
Air (15221-11223)	PA1865-FN
KH10	
Lube Ele. (To S/N 51042) (70000-14631)	P174
Lube Spin-on (S/N 51042-up) (70000-32091)	B2 +
Hyd. (68131-62130)	BT8898
Fuel (70000-43081)	BF7683
Air (15852-11082)	PA3664-FN
U10-3 w/D722 Eng.	
Lube (15841-32430)	B179
Fuel Ele. (15231-43560)	PF872
O. Air (6A100-82630)	PA4632
I. Air (32721-58242)	PA4633
KH14, KH15 w/D1301-BH Eng.	
Lube (66021-36060)	B113
Fuel Spin-on (15221-43081)	BF940
Air (15401-11081)	PA1690-FN +
U15-3 w/D782-E2 Eng.	
Fuel Spin-on (15221-43170)	BF940
I. Air (32721-58242)	PA4633
U17-3 Alpha w/D902 Eng.	
Lube (HH150-32430)	B7285
Fuel Spin-on (15221-43170)	BF940
I. Air (To S/N 12317) (32721-58242)	PA4633
I. Air (S/N 12317-up) (32721-58242)	PA4633
KH18	
Lube (70000-74035)	B7240
Air (70000-11080)	PA1667-FN +

KUBOTA Excavators (cont'd.)	
KH20 w/V1902-BH Eng.	
Air (15606-11080)	PA1667-FN +
Alpha U20	
Lube (16271-32092)	B161-S
In-Line Fuel (RG108-23410)	BF7844
O. Air (6C040-94240)	PA4665-FN
I. Air (6C040-94250)	PA4666
U20 w/D1105 Eng.	
Lube (15241-32090)	B179
Return Hyd. (68701-62192)	PT9196
Fuel Spin-on (15221-43170)	BF940
O. Air (6A100-82630)	PA4632
I. Air (32721-58242)	PA4633
U20-3	
Lube (15241-32090)	B179
Fuel Ele. (RA211-51280)	PF7832
O. Air (6A100-82630)	PA4632
I. Air (32721-58242)	PA4633
U20-3 Alpha w/D1105-E2 Eng.	
Fuel Spin-on (15221-43170)	BF940
I. Air (32721-58242)	PA4633
KH21	
Lube (15841-32430)	B179
Return Hyd. (68701-62192)	PT9196
Fuel Ele. (15231-43560)	PF872
Air (15852-11081)	PA3664-FN
U25-3	
Lube (15241-32090)	B179
Fuel Ele. (RA211-51280)	PF7832
O. Air (6A100-82630)	PA4632
I. Air (32721-58242)	PA4633
U25-3 Alpha, U25S w/D1105-E2, D1105-E3 Eng.	
Fuel Spin-on (15221-43170)	BF940
I. Air (32721-58242)	PA4633
KH28	
Lube (70000-74035)	B7240
Hyd. (68773-62230)	BT8927
Air (70000-11080)	PA1667-FN +
KH30 w/Z600-KW3 Eng.	
Lube (15241-32092)	B179
Hyd. (66361-37952)	BT260-10
Air (15221-11223)	PA1865-FN
U30-3 Alpha 2 w/D1503-M Eng.	
Suction Hyd. (69481-62210)	PT9139
Fuel Spin-on (15221-43170)	BF940
KH31, KH35, KH36	
Lube (15241-32090)	B179
Return Hyd. (68051-62220)	BT8908
In-Line Fuel (12581-43012)	BF840-K1 +
Fuel Spin-on (15221-43170)	BF940
Air (11420-11180)	PA3959
Air (19215-11220)	PA1865-FN
KX35-3	
Lube (1C020-32430)	B7298
Suction Hyd. (69481-62210)	PT9139
Fuel Ele. (RA211-51280)	PF7832
Alpha U35	
Lube (16271-32092)	B161-S
Suction Hyd. (69481-62210)	PT9139
In-Line Fuel (RG108-23410)	BF7844
O. Air (6C040-94240)	PA4665-FN
I. Air (6C040-94250)	PA4666
U35 w/V1505 Eng.	
Lube (15241-32090)	B179
Fuel Spin-on (15221-43170)	BF940
Radial Seal O. Air (TA040-93230)	RS3704

OFF-HIGHWAY

Check Original Equipment Numbers in Parentheses.

+ See Product Guide for Variations of This Number.

KUBOTA	
Excavators (cont'd.)	
U35 w/V1505 Eng. (cont'd.)	
Radial Seal I. Air (TA040-93220)	RS3705
U35-R1, U35-R2, U35-S1, U35-S2 w/D1503-M Eng.	
Lube (1C020-32430)	B7298
Hyd. (68651-62120)	PT9238
Fuel (RA211-51280)	PF7832
U35-3	
Lube (1C020-32430)	B7298
Suction Hyd. (69481-62210)	PT9139
Fuel Ele. (RA211-51280)	PF7832
Radial Seal O. Air (TA040-93230)	RS3704
Radial Seal I. Air (TA040-93220)	RS3705
U35-3 Alpha, U35-3 Alpha 2 w/D1503-M Eng.	
Lube (1C020-32430)	B7298
Suction Hyd. (69481-62210)	PT9139
Fuel Spin-on (15221-43170)	BF940
KX36	
Lube (15841-32430)	B179
Return Hyd. (68701-62192)	PT9196
In-Line Fuel (12581-43012)	BF840-K1 +
Fuel Spin-on (15221-43170)	BF940
O. Air (15852-11080)	PA3664-FN
KX36-2 w/D1105 Eng.	
Lube (16271-32092)	B161-S
Return Hyd. (RB101-62190)	PT9213
Fuel Spin-on (15221-43170)	BF940
O. Air (6C040-94240)	PA4665-FN
I. Air (6C040-94250)	PA4666
KX36-2 Alpha	
Fuel Ele. (RG108-23410)	BF7844
O. Air (To S/N 58052) (6C040-94240)	PA4665-FN
I. Air (To S/N 58052) (6C040-94250)	PA4666
I. Air (S/N 58052-up) (32721-58242)	PA4633
KX36-3 w/D782-BH Eng.	
Lube (HH150-32430)	B7285
Fuel Ele. (RA211-51280)	PF7832
O. Air (6A100-82630)	PA4632
I. Air (32721-58242)	PA4633
KH41 Series w/D950-BH1 Eng.	
Lube (15241-32099)	B179
Return Hyd. (68051-62220)	BT8908
In-Line Fuel (12581-43012)	BF840-K1 +
Fuel Spin-on (70000-43081)	BF7683
Air (70000-11221)	PA1865-FN
KX41	
Lube (16271-32092)	B161-S
Return Hyd. (68701-62192)	PT9196
In-Line Fuel (12581-43012)	BF840-K1 +
Fuel Spin-on (15221-43170)	BF940
O. Air (15852-11080)	PA3664-FN
KX41-2 w/D1105 Eng.	
Lube (16271-32092)	B161-S
Return Hyd. (RB101-62190)	PT9213
Fuel Spin-on (15221-43170)	BF940
O. Air (6C040-94240)	PA4665-FN
I. Air (6C040-94250)	PA4666
KX41-2 Alpha	
Fuel Ele. (RG108-23410)	BF7844
I. Air (32721-58242)	PA4633
KX41-2S, KX41-2SV	
Lube (16271-32092)	B161-S
Fuel Spin-on (RG108-23410)	BF7844
O. Air (6C040-94240)	PA4665-FN
I. Air (6C040-94250)	PA4666
KX41-3 w/D902-E3 Eng.	
Lube (HH150-32430)	B7285
Fuel Ele. (RA211-51280)	PF7832

KUBOTA	
Excavators (cont'd.)	
KX41-3 w/D902-E3 Eng. (cont'd.)	
O. Air (6A100-82630)	PA4632
I. Air (32721-58242)	PA4633
KX41H w/D1105 Eng.	
Lube (16271-32090)	B161-S
Return Hyd. (68701-62192)	PT9196
In-Line P. Fuel (12581-43012)	BF840-K1 +
Air (15852-11082)	PA3664-FN
KX45-3	
Lube (15831-32430)	B2 +
Fuel Ele. (RA211-51280)	PF7832
Radial Seal O. Air (R1401-42270)	RS3988
Radial Seal I. Air (R2401-42280)	RS3703
Alpha U45 w/V2203 Eng.	
Lube (16271-32092)	B161-S
Suction Hyd. (69481-62210)	PT9139
In-Line Fuel (RG108-23410)	BF7844
O. Air (15401-11080)	PA1690-FN +
I. Air (15287-11490)	PA2861
U45 w/V2203 Eng.	
Lube (17321-32430)	B7152
Fuel Spin-on (15221-43170)	BF940
Radial Seal O. Air (R1401-42270)	RS3988
Radial Seal I. Air (R2401-42280)	RS3703
U45 Super, U45ST w/V2203-M Eng.	
Lube (HH15132430)	B2
Fuel Spin-on (15221-43170)	BF940
Radial Seal O. Air (R140142270)	RS3988
Radial Seal I. Air (R240142280)	RS3703
U45-3	
Lube (15831-32430)	B2 +
Fuel Ele. (RA211-51280)	PF7832
Radial Seal O. Air (R1401-42270)	RS3988
Radial Seal I. Air (R2401-42280)	RS3703
U45-3 Alpha	
Lube (15831-32430)	B2 +
Fuel Spin-on (15221-43170)	BF940
Radial Seal O. Air (R1401-42270)	RS3988
Radial Seal I. Air (R2401-42280)	RS3703
U48-4 w/V2607-DI Eng.	
Fuel Spin-on (15221-43170)	BF940
KH50, KH51, KH55 w/D950 Eng.	
Lube (15241-32090)	B179
Return Hyd. Spin-on (68131-62130)	BT8898
Suction Hyd. Ele. (68741-62210)	PT9225
In-Line Fuel (12581-43012)	BF840-K1 +
Fuel Spin-on (15221-43170)	BF940
Air (11420-11180)	PA3959
Air (67800-58300)	PA1865-FN
U50-3 Alpha w/V2203-M Eng.	
Lube (15831-32430)	B2 +
Fuel Spin-on (15221-43170)	BF940
Radial Seal O. Air (R1401-42270)	RS3988
Radial Seal I. Air (R2401-42280)	RS3703
U55-4 w/V2607-DI Eng.	
Fuel Spin-on (15221-43170)	BF940
KX057-4 w/V2607-DI-E3 Eng.	
Fuel Spin-on (15221-43170)	BF940
KH60	
Lube (17321-32430)	B7152
Return Hyd. Spin-on (68131-62130)	BT8898
Suction Hyd. Ele. (68741-62210)	PT9225
In-Line Fuel (12581-43012)	BF840-K1 +
Fuel Spin-on (15221-43170)	BF940
Air (15401-11080)	PA1690-FN +

KUBOTA	
Excavators (cont'd.)	
KH61 Series w/D950-BH1 Eng.	
Lube (15241-32099)	B179
Hyd. (68131-62130)	BT8898
Fuel (70000-43081)	BF7683
Air (70000-11221)	PA1865-FN
KX61	
Lube (16271-32092)	B161-S
Return Hyd. (68701-62192)	PT9196
In-Line Fuel (12581-43012)	BF840-K1 +
Fuel Spin-on (15221-43170)	BF940
O. Air (15852-11080)	PA3664-FN
KX61-2 w/D1105 Eng.	
Lube (16271-32092)	B161-S
Return Hyd. (68701-62192)	PT9196
Suction Hyd. (69481-62210)	PT9139
Fuel Spin-on (15221-43170)	BF940
O. Air (6C040-94240)	PA4665-FN
I. Air (6C040-94250)	PA4666
KX61-2 Alpha	
Suction Hyd. (69481-62210)	PT9139
Fuel Ele. (RG108-23410)	BF7844
O. Air (6C040-94240)	PA4665-FN
I. Air (6C040-94250)	PA4666
KX61-3 w/V1505-E2 Eng.	
Lube (16271-32092)	B161-S
Suction Hyd. (69481-62210)	PT9139
Fuel (RA211-51280)	PF7832
KH66 w/D1402 Eng.	
Lube (17321-32430)	B7152
Return Hyd. Spin-on (68131-62130)	BT8898
Suction Hyd. Ele. (68741-62210)	PT9225
In-Line Fuel (12581-43012)	BF840-K1 +
Fuel Spin-on (15221-43170)	BF940
Air (15401-11080)	PA1690-FN +
KX71	
Lube (16271-32092)	B161-S
Return Hyd. (68701-62192)	PT9196
Suction Hyd. (68741-62210)	PT9225
In-Line Fuel (12581-43012)	BF840-K1 +
Fuel Spin-on (15221-43170)	BF940
Air (15741-11080)	PA3476
KX71-2 w/V1505 Eng.	
Lube (16271-32092)	B161-S
Return Hyd. (68651-62120)	PT9238
Fuel Spin-on (15221-43170)	BF940
O. Air (15401-11080)	PA1690-FN +
I. Air (15287-11490)	PA2861
KX71-2 Alpha w/D1505-EBH-8 Eng.	
Suction Hyd. (69481-62210)	PT9139
Fuel Ele. (RG108-23410)	BF7844
O. Air (15401-11080)	PA1690-FN +
I. Air (15287-11490)	PA2861
KX71-3 w/V1505-E3 Eng.	
Lube (16271-32092)	B161-S
Suction Hyd. (69481-62210)	PT9139
Fuel Ele. (RA211-51280)	PF7832
KX71H w/V1505 Eng.	
Lube (16271-32090)	B161-S
Return Hyd. (68701-62192)	PT9196
In-Line P. Fuel (12581-43012)	BF840-K1 +
S. Fuel (70000-43081)	BF7683
Air (15741-11080)	PA3476
KX080-3 w/V3307-DI-T Eng.	
Fuel (15221-43170)	BF940
Radial Seal O. Air (59800-26110)	RS3542
Radial Seal I. Air (3A111-19130)	RS3543

Check Original Equipment Numbers in Parentheses.

+ See Product Guide for Variations of This Number.

KUBOTA Excavators (cont'd.)	
KX080-3 Alpha w/V3307-DI-T Eng.	
Fuel Spin-on (16631-43560)	BF954
Radial Seal O. Air (59800-26110)	RS3542
Radial Seal I. Air (3A111-19130)	RS3543
KH90 w/V1702-BH Eng.	
Lube (17321-32430)	B7152
Return Hyd. Spin-on (68131-62130)	BT8898
Suction Hyd. Ele. (68741-62210)	PT9225
In-Line Fuel (12581-43012)	BF840-K1 +
Fuel Spin-on (15221-43170)	BF940
Air (15606-11080)	PA1667-FN +
KH91 Series w/D1402-BH5 Eng.	
Lube (70000-74035)	B7240
Hyd. (68131-62130)	BT8898
Fuel (70000-43081)	BF7683
Air (70000-11081)	PA1690-FN +
KX91 w/V1505-E Eng.	
Air (15606-11080)	PA1667-FN +
KX91-2, KX91-2GL w/V1505 Eng.	
Lube (16271-32092)	B161-S
Return Hyd. (68651-62120)	PT9238
Suction Hyd. (69481-62210)	PT9139
Fuel Spin-on (15221-43170)	BF940
O. Air (15401-11080)	PA1690-FN +
I. Air (15287-11490)	PA2861
O. Air (6C040-94240)	PA4665-FN
I. Air (6C040-94250)	PA4666
KX91-2S w/V1505-E Eng.	
Lube (16271-32090)	B161-S
Fuel (70000-43081)	BF7683
O. Air (70000-11081)	PA1690-FN +
KX91-3, KX91-3S w/D1503-M Eng.	
Lube (1C020-32430)	B7298
Suction Hyd. (69481-62210)	PT9139
Fuel Ele. (Exc. KX91-3S) (RA211-51280)	PF7832
Fuel Spin-on (KX91-3S) (15221-43170)	BF940
KX91-3 Alpha, KX91-3 Alpha 2 w/D1503-M Eng.	
Suction Hyd. (69481-62210)	PT9139
Fuel Spin-on (15221-43170)	BF940
KH101 w/V1902 Eng.	
Lube (17321-32430)	B7152
Return Hyd. Spin-on (68131-62130)	BT8898
Suction Hyd. Ele. (68741-62210)	PT9225
In-Line Fuel (12581-43012)	BF840-K1 +
Fuel Spin-on (15221-43170)	BF940
Air (15606-11080)	PA1667-FN +
KX101, KX151	
Lube (17321-32430)	B7152
Return Hyd. (68651-62120)	PT9238
Suction Hyd. (68741-62210)	PT9225
In-Line Fuel (12581-43012)	BF840-K1 +
Fuel Spin-on (15221-43170)	BF940
Air (17351-11083)	PA3979
KX101-3	
Lube (1C020-32430)	B7298
Suction Hyd. (69481-62210)	PT9139
Fuel (RA211-51280)	PF7832
KX101-3 Alpha, KX101-3 Alpha 2 w/D1503-M Eng.	
Suction Hyd. (69481-62210)	PT9139
Fuel (15221-43170)	BF940
KX101H, KX151H w/V1902 Eng.	
Lube (17321-32430)	B7152
Return Hyd. (68651-62120)	PT9238
Suction Hyd. (68741-62210)	PT9225
In-Line P. Fuel (12581-43012)	BF840-K1 +
S. Fuel (70000-43081)	BF7683
Air (KX151H) (17351-11083)	PA3979

KUBOTA Excavators (cont'd.)	
KX121 w/V2203-E Eng.	
Lube (70000-32091)	B2 +
S. Fuel Spin-on (15221-43170)	BF940
O. Air (70000-11080)	PA1667-FN +
KX121-2	
Lube (17321-32430)	B7152
Return Hyd. (68651-62120)	PT9238
Suction Hyd. (69481-62210)	PT9139
Fuel Spin-on (15221-43170)	BF940
O. Air (15606-11080)	PA1667-FN +
I. Air (15612-11180)	PA2489
KX121-2S w/V2203-E Eng.	
Lube (70000-74035)	B7240
Fuel (70000-43081)	BF7683
Axial Seal O. Air (70000-11080)	PA1667-FN +
Axial Seal I. Air (15612-11180)	PA2489
Radial Seal O. Air (Don. P822768)	RS3988
KX121-3, KX121-3R3 w/V2203-M Eng.	
Lube (HH151-32430)	B2 +
Fuel (RA211-51280)	PF7832
Radial Seal O. Air (R1401-42270)	RS3988
Radial Seal I. Air (R2401-42280)	RS3703
KX121-3 Alpha w/V2203M Eng.	
Lube (HH151-32430)	B2 +
Fuel (15221-43170)	BF940
Radial Seal O. Air (R1401-42270)	RS3988
Radial Seal I. Air (R2401-42280)	RS3703
KX121-3S w/V2203M Eng.	
Lube (HH151-32430)	B2 +
Fuel Spin-on (15221-43170)	BF940
Radial Seal O. Air (R1401-42270)	RS3988
Radial Seal I. Air (R2401-42280)	RS3703
KH130	
Hyd. (66361-37952)	BT260-10
Fuel Spin-on (15221-43081)	BF940
Air (15606-11080)	PA1667-FN +
KH151 Series w/V1902 Eng.	
Lube (17321-32430)	B7152
Return Hyd. (68773-62230)	BT8927
In-Line Fuel (12581-43012)	BF840-K1 +
Fuel Spin-on (15221-43170)	BF940
Air (15606-11080)	PA1667-FN +
KX151H w/V1902-B Eng.	
Lube (70000-74035)	B7240
Suction Hyd. (To S/N 10611) (68741-62210)	PT9225
Hyd. (68651-62120)	PT9238
Air (17351-11083)	PA3979
KX161 w/V2203-E Eng.	
Lube (70000-32091)	B2 +
S. Fuel Spin-on (15221-43170)	BF940
O. Air (70000-11080)	PA1667-FN +
KX161-2 w/V2203 Eng.	
Lube (17321-32430)	B7152
Return Hyd. (68651-62120)	PT9238
Fuel Spin-on (15221-43170)	BF940
O. Air (15606-11080)	PA1667-FN +
I. Air (15612-11180)	PA2489
KX161-2S w/V2203-E Eng.	
Lube (70000-74035)	B7240
Fuel (70000-43081)	BF7683
O. Air (70000-11080)	PA1667-FN +
I. Air (15612-11180)	PA2489
KX161-3 Alpha w/V2203-M Eng.	
Lube (HH151-32430)	B2 +
Fuel Spin-on (15221-43170)	BF940
Radial Seal O. Air (R1401-42270)	RS3988

KUBOTA Excavators (cont'd.)	
KX161-3 Alpha w/V2203-M Eng. (cont'd.)	
Radial Seal I. Air (R2401-42280)	RS3703
KX161-3 R Series w/V2203-M Eng.	
Lube (HH151-32430)	B2 +
Fuel Ele. (RA211-51280)	PF7832
Radial Seal O. Air (R1401-42270)	RS3988
Radial Seal I. Air (R2401-42280)	RS3703
KX161-3 S Series w/V2203-M Eng.	
Lube (HH151-32430)	B2 +
Fuel Spin-on (15221-43170)	BF940
Radial Seal O. Air (R1401-42270)	RS3988
Radial Seal I. Air (R2401-42280)	RS3703
KX161-3 ST w/V2403-M Eng.	
Lube (HH151-32430)	B2 +
Fuel Spin-on (15221-43170)	BF940
Radial Seal O. Air (R1401-42270)	RS3988
Radial Seal I. Air (R2401-42280)	RS3703
KX161-3R1 w/V2203-M Eng.	
Lube (70000-32091)	B2 +
Fuel (RA211-51280)	PF7832
Radial Seal I. Air (R2401-42280)	RS3703
KX161-3S w/V2403-M Eng.	
Radial Seal O. Air (Don. P822768)	RS3988
KH170, KH170L w/S2600-D Eng.	
Lube (70000-74035)	B7240
Hyd. (68773-62230)	BT8927
Air (70000-11080)	PA1667-FN +
KH191 Series w/S2800-D Eng.	
Lube (15402-32430)	B229
Return Hyd. (68773-62230)	BT8927
In-Line Fuel (12581-43012)	BF840-K1 +
Fuel Ele. (15521-43160)	PF717
Air (15606-11080)	PA1667-FN +
KX251 w/V3300 Eng.	
Lube (1C020-32430)	B7298
Return Hyd. (68773-62230)	[2] BT8927
Fuel Ele. (S/N 30338-up, Pre-Filter) (RA211-51280)	PF7832
Fuel Spin-on (16631-43560)	BF954
Radial Seal O. Air (R1401-42270)	RS3988
Radial Seal I. Air (R2401-42280)	RS3703
KX251 Alpha	
Return Hyd. (68773-62230)	[2] BT8927
Fuel Ele. (S/N 30338-up, Pre-Filter) (RA211-51280)	PF7832
Fuel Spin-on (16631-43560)	BF954
Radial Seal O. Air (To Eng. S/N 3U2804) (R1401-42270)	RS3988
Radial Seal I. Air (To Eng. S/N 3U2804) (R2401-42280)	RS3703
Radial Seal O. Air (Eng. S/N 3W0001-up) (59800-26110)	RS3542
Radial Seal I. Air (Eng. S/N 3W0001-up) (3A111-19130)	RS3543
KUBOTA Generator Sets	
KJS130D w/D1703 Eng.	
Lube (70000-74035)	B7240
Air (15741-11083)	PA3476
KJS130DX w/D1703-E Eng.	
Lube (70000-74035)	B7240
Fuel (15221-43170)	BF940
Air (15741-11083)	PA3476
KJ-T130, KJ-T180V	
Lube (17321-32430)	B7152
Fuel Spin-on (15221-43170)	BF940

Check Original Equipment Numbers in Parentheses.

* See Product Guide for Variations of This Number.

KUBOTA	
Generator Sets (cont'd.)	
KJ-T130, KJ-T180V (cont'd.)	
Air (815741-11081)	PA3476
KJS150V w/V2203 Eng.	
Lube (70000-74035)	B7240
Air (15741-11083)	PA3476
KJS150VX w/V2203-E Eng.	
Lube (70000-74035)	B7240
Fuel (15221-43170)	BF940
Air (15741-11083)	PA3476
KJT210V w/V2203 Eng.	
Lube (70000-74035)	B7240
Air (15741-11083)	PA3476
KJT210VX w/V2203-E Eng.	
Lube (70000-74035)	B7240
Fuel (15221-43170)	BF940
Air (15741-11083)	PA3476
KJT270FSW w/F2803 Eng.	
Lube (70000-32091)	B2 +
Fuel (70000-43081)	BF7683
Air (15741-11083)	PA3476
KJT270FXSW w/F2803-E Eng.	
Lube (70000-32091)	B2 +
Fuel (15221-43170)	BF940
Air (15741-11083)	PA3476
GV1125-Q60 w/D1703-B Eng.	
Lube (17321-32430)	B7152
Fuel (15221-43170)	BF940
Air (70000-11081)	PA1690-FN +
SQ1140 w/D1703 Eng.	
Lube (To S/N YX0940) (17321-32430)	B7152
Lube (S/N YY0001-up) (16414-32430)	B7152
Fuel (15221-43160)	PF717
Air (17351-11083)	PA3979
SQ1200 w/V2203 Eng.	
Lube (To S/N YX0940) (17321-32430)	B7152
Lube (S/N YY0001-up) (16414-32430)	B7152
Fuel (15221-43160)	PF717
Air (17351-11083)	PA3979
GV3120 w/D1402-B Eng.	
Lube (70000-15451)	BT238
Fuel Ele. (15521-43160)	PF717
GV3170, GV3170SW w/V1902-B Eng.	
Lube (70000-74035)	B7240
Fuel Ele. (15521-43160)	PF717
Fuel Spin-on (15221-43170)	BF940
SQ3170 w/D1703 Eng.	
Lube (To S/N YX0940) (17321-32430)	B7152
Lube (S/N YY0001-up) (16414-32430)	B7152
Fuel (15221-43160)	PF717
Air (17351-11083)	PA3979
GV3190Q w/V2203 Eng.	
Lube (70000-74035)	B7240
Fuel (70000-43081)	BF7683
Air (70000-11081)	PA1690-FN +
GV3240, GV3240SW w/S2800-B Eng.	
Lube (70000-32091)	B2 +
Fuel Spin-on (70000-43170)	BF7528
GV3250QSW w/F2803-B Eng.	
Lube (70000-32091)	B2 +
Fuel Spin-on (70000-43081)	BF7683
Air (70000-11081)	PA1690-FN +
SQ3250SW w/V2203 Eng.	
Lube (To S/N YX0940) (17321-32430)	B7152
Lube (S/N YY0001-up) (16414-32430)	B7152
Fuel (15221-43160)	PF717

KUBOTA	
Generator Sets (cont'd.)	
SQ3250SW w/V2203 Eng. (cont'd.)	
Air (17351-11083)	PA3979
SQ3350SW w/V3300 Eng.	
Lube (1C020-32430)	B7298
Fuel (16631-43560)	BF954
Radial Seal O. Air (59800-26110)	RS3542
Radial Seal I. Air (3A111-19130)	RS3543
GL3500 w/ZB400 Eng.	
Fuel (15231-43560)	PF872
GL4500S w/ZB400 Eng.	
Lube (70000-74034)	B179
Fuel (15231-43560)	PF872
GL5500S w/ZB500 Eng.	
Lube (70000-74034)	B179
Fuel (15231-43560)	PF872
Air (15852-11082)	PA3664-FN
GL6500S w/ZB600 Eng.	
Lube (70000-74034)	B179
Fuel (15231-43560)	PF872
Air (15852-11082)	PA3664-FN

KUBOTA	
Loaders	
SVL75 w/V3307-DI TE3 Eng.	
Hydrostatic (HHTA0-59900)	BT9358
Radial Seal O. Air (59800-26110)	RS3542
Radial Seal I. Air (3A111-19130)	RS3543
SVL90, SVL90-2 w/3800 Series Eng.	
Radial Seal O. Air (5970026112)	RS3544
Radial Seal I. Air (5523126150)	RS3545
R310 Loader w/V1305-RP Eng.	
Lube (16271-32090)	B161-S
Hyd. (68841-62280)	PT9172
Fuel (70000-43081)	BF7683
Air (15741-11080)	PA3476
R400 Loader w/V1902 Eng.	
Lube (70000-74035)	B7240
Hyd. (68131-62130)	BT8898
Fuel (70000-43081)	BF7683
O. Air (70000-11080)	PA1667-FN +
I. Air (68335-43620)	PA2489
R410 Loader w/V1902 Eng.	
Lube (70000-74035)	B7240
Hyd. (68841-62280)	PT9172
Fuel (70000-43081)	BF7683
O. Air (70000-11080)	PA1667-FN +
I. Air (68335-43620)	PA2489
R420 (LST) Loader w/D1503-T Eng.	
Lube (70000-74035)	B7240
Hyd. (68841-62280)	PT9172
Fuel (70000-43081)	BF7683
Axial Seal O. Air (15606-11080)	PA1667-FN +
Axial Seal I. Air (17381-11180)	PA2489
Radial Seal O. Air (R1401-42280)	RS3988
Radial Seal I. Air (R2401-42280)	RS3703
R420S1, R420S2 w/D1503-M Eng.	
Lube (70000-74035)	B7240
R510 (LST) w/V2203-DI Eng.	
Lube (S/N 10081-up) (70000-74035)	B7240
Hyd. (52200-15320)	BT9321
Fuel (70000-43081)	BF7683
O. Air (70000-11080)	PA1667-FN +
I. Air (68335-43620)	PA2489
R520BU-1A w/V2203 Eng.	
Lube (S/N 10081-up) (70000-74035)	B7240
Hydrostatic (52200-15320)	BT9321
Fuel (70000-43081)	BF7683

KUBOTA	
Loaders (cont'd.)	
R520BU-1A w/V2203 Eng. (cont'd.)	
Axial Seal O. Air (15606-11080)	PA1667-FN +
Axial Seal I. Air (17381-11180)	PA2489
Radial Seal O. Air (R1401-42270)	RS3988
Radial Seal I. Air (R2401-42280)	RS3703
R520S w/V2203-M Eng.	
Lube (15402-32430)	B229
Hydrostatic (52200-15320)	BT9321
Radial Seal O. Air (R1401-42270)	RS3988
Radial Seal I. Air (R2401-42280)	RS3703
R520S1, R520S2 w/V2203-M Eng.	
Lube (15831-32430)	B2 +
Radial Seal O. Air (R1401-42270)	RS3988
Radial Seal I. Air (R2401-42280)	RS3703

KUBOTA	
Tillers	
AD70	
Fuel (15231-43560)	PF872

KUBOTA	
Tractors	
GZD15HD, GZD15LD w/Z602 Eng.	
Lube (15853-32430)	B7285
Fuel (12581-43012)	[2] BF840-K1 +
G18, G18HD Mowers w/D722 Eng.	
Lube (15853-32430)	B7285
Hydrostatic Spin-on (66021-36060)	B113
In-Line Fuel (12581-43012)	[2] BF840-K1 +
Radial Seal Air (K1211-82320)	RS3715
ZD18 Mower w/D722 Eng.	
Lube (15853-32430)	B7285
Fuel (12581-43012)	BF840-K1 +
Radial Seal Air (K1211-82320)	RS3715
B20 w/D950-AT Eng.	
Lube (15241-32099)	B179
Hyd. (33960-82631)	BT8488
Fuel Ele. (15231-43560)	PF872
Air (15852-11082)	PA3664-FN
ZG20F Mower w/GH630 Eng.	
Hydrostatic (66021-36060)	B113
B21 TL, B21 TLB w/D1005 Eng.	
Lube (70000-74034)	B179
Suction Hyd. (33960-82631)	BT8488
Hydrostatic Spin-on (66021-36060)	B113
Fuel Ele. (15231-43560)	PF872
I. Air (32721-58242)	PA4633
ZD21 Mower w/D722 Eng.	
Lube (15853-32430)	B7285
In-Line Fuel (12581-43012)	BF840-K1 +
Radial Seal Air (K1211-82320)	RS3715
ZD21, ZD21N Mowers w/D782 Eng.	
Fuel (12581-43012)	BF840-K1 +
Radial Seal Air (K1211-82320)	RS3715
BX22 Mower w/D905-E Eng.	
Lube (70000-74034)	B179
In-Line Fuel (12581-43012)	BF840-K1 +
Radial Seal Air (K1211-82320)	RS3715
BX22LB-B, BX23LB-B, BX23LB-T w/D905-E Eng.	
Lube (15241-32090)	B179
In-Line Fuel (12581-43012)	BF840-K1 +
Radial Seal Air (K1211-82320)	RS3715
ZG23F Mower w/GH680 Eng.	
Hydrostatic (66021-36060)	B113
BX24 w/D902-E Eng.	
Lube (HH150-32430)	BT285
In-Line Fuel (12581-43012)	[2] BF840-K1 +

Check Original Equipment Numbers in Parentheses.

+ See Product Guide for Variations of This Number.

KUBOTA Tractors (cont'd.)	
BX24 w/D902-E Eng. (cont'd.)	
Single Radial Seal Air (K1211-82320)	RS3715
BX25 w/D902-E3 Eng.	
Lube (HH150-32430)	B7285
Fuel (12581-43012) [2]	BF840-K1 +
Single Radial Seal Air (K1211-82320)	RS3715
ZD25F Zero-Turn Mower w/D1005-E2 Eng.	
In-Line Fuel (12581-43012) [2]	BF840-K1 +
Single Radial Seal Air (K1211-82320)	RS3715
B26 TLB w/D1105 Eng.	
Hyd. (67955-37710)	BT8902
Hydrostatic (66021-36060)	B113
I. Air (32721-58242)	PA4633
ZD28 Mower w/D1105 Eng.	
Lube (70000-74034)	B179
Lube (Upgrade) (15241-32090)	B179
In-Line Fuel (12581-43012)	BF840-K1 +
Radial Seal Air (K1211-82320)	RS3715
L35-TL, L35-TLB w/D1703 Eng.	
Lube (70000-74035)	B7240
Hyd. (33960-82630)	BT8488
Fuel Ele. (15521-43160)	PF717
O. Air (32751-96260)	PA4651
Single Air (T0070-16323)	PA3792
L39 TLB w/D1803-M Eng.	
Lube (HH164-32430)	B7152
Hyd. (TA040-37710) [2]	BT8488
Fuel (15521-43160)	PF717
Radial Seal O. Air (TA040-93230)	RS3704
Radial Seal I. Air (TA040-93220)	RS3705
L45 w/V2203-M-TE3 Eng.	
Lube (16414-32430)	B7152
Hyd. (TA040-37710) [2]	BT8488
Hydrostatic (If Equipped) (TA240-59900)	BT9358
Radial Seal O. Air (TA040-93230)	RS3704
Radial Seal I. Air (TA040-93220)	RS3705
L48 TL, L48 TLB w/V2403 Eng.	
Lube (70000-74035)	B7240
Suction Hyd. (33960-82630) [2]	BT8488
Hydrostatic (TA240-59900)	BT9358
Fuel Ele. (15521-43160)	PF717
Radial Seal O. Air (R1401-42270)	RS3988
Radial Seal I. Air (R2401-42280)	RS3703
M59 w/V2403-M Series Eng.	
Lube (HH164-32430)	B7152
Suction Hyd. (HHTA0-37710)	BT8488
Hydrostatic (HHTA0-59900)	BT9358
Radial Seal O. Air (59800-26110)	RS3542
Radial Seal I. Air (3A111-19130)	RS3543
M90 w/V4702 Eng.	
Lube (16543-99170)	BT267
Suction Hyd. (33960-82630) [2]	BT8488
Hyd. (52200-15320)	BT9321
Fuel Spin-on (16631-99540)	BF954
M95SDSC, M95X w/V3800-DI Eng.	
Lube (1C020-32430)	B7298
Suction Hyd. (33960-82630) [2]	BT8488
Fuel Spin-on (16631-43560)	BF954
Radial Seal O. Air (59700-26112)	RS3544
Radial Seal I. Air (55231-26150)	RS3545
M95SDS, M95SDT, M95SH	
Lube (1C020-32430)	B7298
Suction Hyd. (33960-82630) [2]	BT8488
Fuel Spin-on (16631-43560)	BF954
Radial Seal O. Air (59700-26112)	RS3544
Radial Seal I. Air (55231-26150)	RS3545

KUBOTA Tractors (cont'd.)	
M95XDTC w/V3800-DI Eng.	
Suction Hyd. (33960-82630) [2]	BT8488
Hydrostatic (HH520-15320)	BT305
Radial Seal O. Air (59700-26112)	RS3544
Radial Seal I. Air (55231-26150)	RS3545
M96S w/V3800-DI Eng.	
Suction Hyd. (HH330-82630)	BT8488
Radial Seal O. Air (59700-26112)	RS3544
Radial Seal I. Air (55231-26150)	RS3545
M100GXDTDC w/V3800 Series Eng.	
Radial Seal O. Air (5970026112)	RS3544
Radial Seal I. Air (5523126150)	RS3545
M100XDTC w/V3800 Series Eng.	
Suction Hyd. (HH33082630) [2]	BT8488
Hydrostatic (HH520-15320)	BT305
Radial Seal O. Air (5970026112)	RS3544
Radial Seal I. Air (5523126150)	RS3545
M105SHC w/V3800-DI Eng.	
Lube (1C020-32430)	B7298
Suction Hyd. (33960-82630) [2]	BT8488
Fuel Spin-on (16631-43560)	BF954
Radial Seal O. Air (59700-26112)	RS3544
Radial Seal I. Air (55231-26150)	RS3545
M105X w/V3800-DI Eng.	
Lube (1C020-32430)	B7298
Return Hyd. (52200-15320)	BT305
Suction Hyd. (33960-82630) [2]	BT8488
Fuel Spin-on (16631-43560)	BF954
Radial Seal O. Air (59700-26112)	RS3544
Radial Seal I. Air (55231-26150)	RS3545
M108S w/V3800-DI Eng.	
Return Hyd. (52200-15320)	BT305
Suction Hyd. (HH330-82630)	BT8488
Radial Seal O. Air (59700-26112)	RS3544
Radial Seal I. Air (55231-26150)	RS3545
M108XDTC w/V3800-DI Eng.	
Hyd. (HH330-82630)	BT8488
Hydrostatic (52200-15320)	BT9321
Fuel Spin-on (16631-43560)	BF954
Radial Seal O. Air (59700-26112)	RS3544
Radial Seal I. Air (55231-26150)	RS3545
M110, M110DT w/F2803-A Eng.	
Hyd. (33960-82630) [2]	BT8488
Hyd. (52200-15320)	BT9321
Fuel Spin-on (16631-43560)	BF954
O. Air (3F240-11220)	PA2761
M110DTC, M110FC w/F5802 Eng.	
Lube (16543-99170)	BT267
Suction Hyd. (33960-82630) [2]	BT8488
Hyd. (52200-15320)	BT9321
Fuel Spin-on (16631-43560)	BF954
O. Air (3F240-11220)	PA2761
M110GXDTDC w/V3800 Series Eng.	
Radial Seal O. Air (5970026112)	RS3544
Radial Seal I. Air (5523126150)	RS3545
M110XDTC w/V3800 Series Eng.	
Suction Hyd. (HH33082630) [2]	BT8488
Hydrostatic (HH520-15320)	BT305
Radial Seal O. Air (5970026112)	RS3544
Radial Seal I. Air (5523126150)	RS3545
M120, M120DT w/F2803-A Eng.	
Lube (16543-99170)	BT267
Suction Hyd. (33960-82630) [2]	BT8488
Fuel Spin-on (16631-43560)	BF954
O. Air (3F240-11220)	PA2761
M120DTC, M120FC w/F5802 Eng.	
Lube (16543-99170)	BT267

KUBOTA Tractors (cont'd.)	
M120DTC, M120FC w/F5802 Eng. (cont'd.)	
Suction Hyd. (33960-82630) [2]	BT8488
Hyd. (52200-15320)	BT9321
Fuel Spin-on (16631-43560)	BF954
O. Air (3F240-11220)	PA2761
M125XDTC w/F5802-TE2 Eng.	
Lube (16543-99170)	BT267
Suction Hyd. (33960-82630)	BT8488
Hydrostatic (52200-15320)	BT9321
Fuel Spin-on (16631-43560)	BF954
M126XDTC, M135XDTC w/V6108-E3 Eng.	
Hyd. (HH330-82630)	BT8488
Hydrostatic (HH520-15320)	BT305
L175 w/Z750-A Eng.	
Lube Spin-on (70000-32431)	B243
Hyd. (34150-37710)	CLN&R
Fuel (70000-43081)	BF7683
Air (70000-11221)	PA1865-FN
L185, L185DT w/Z751-A Eng.	
Lube Spin-on (70000-32431)	B243
Hyd. (34150-37710)	CLN&R
Fuel (70000-43081)	BF7683
Air (70000-11221)	PA1865-FN
L200 w/Z1100 Eng.	
Lube Ele. (70000-14631)	P174
Lube Spin-on (15213-32430)	B178
Fuel Ele. (70000-14630)	PF906
L210 w/Z1100-A Eng.	
Lube Spin-on (70000-32431)	B243
Fuel Ele. (70000-14630)	PF906
ZD221 Zero-Turn Mower w/D782-E3 Eng.	
Lube (HH150-32430)	B7285
In-Line Fuel (12581-43012)	BF840-K1 +
Radial Seal O. Air (K1211-82320)	RS3715
Radial Seal I. Air (K7561-82360)	RS3930
ZG222 Zero-Turn Mower w/KGZ770-E2 Eng.	
Lube (HH150-32430)	B7285
In-Line Fuel (12581-43012)	BF840-K1 +
I. Air (32721-58242)	PA4633
L225DT w/D1100-A Eng.	
Lube (15213-32090)	B178
Hyd. (34150-37710)	CLN&R
Fuel Spin-on (70000-43081)	BF7683
Air (70000-11221)	PA1865-FN
ZG227 Zero-Turn Mower w/KGZ770-E2 Eng.	
Lube (HH150-32430)	B7285
In-Line Fuel (12581-43012)	BF840-K1 +
I. Air (32721-58242)	PA4633
L235 Series w/D1102-A Eng.	
Lube (70000-74035)	B7240
Fuel Ele. (15521-43160)	PF717
Air (70000-11221)	PA1865-FN
L245, L245DT, L245H, L245HC w/DH1101-A Eng.	
Lube Spin-on (15213-32090)	B178
Hyd. (34150-37710)	CLN&R
Fuel Spin-on (70000-43081)	BF7683
Air (70000-11221)	PA1865-FN
L260	
Lube Spin-on (70000-32431)	B243
Fuel Ele. (70000-14630)	PF906
L260H w/21 HP, 24 HP Eng.	
Lube	P174
Fuel	PF906
Air (15222-11222)	PA1865-FN
L275 Series w/D1302-A Eng.	
Lube (70000-74035)	B7240

OFF-HIGHWAY

Check Original Equipment Numbers in Parentheses.

* See Product Guide for Variations of This Number.

KUBOTA Tractors (cont'd.)	
L275 Series w/D1302-A Eng. (cont'd.)	
Fuel Ele. (15521-43160)	PF717
Air (70000-11081)	PA1690-FN +
L285 w/V1500-A Eng.	
Lube (15402-32430)	B229
Hyd. (15402-32090)	B7099
Fuel (70000-43081)	BF7683
Air (70000-11081)	PA1690-FN +
L295, L295DT w/D1301-A Eng.	
Lube (70000-32431)	B243
Fuel (70000-43081)	BF7683
O. Air (70000-11081)	PA1690-FN +
I. Air (15287-11490)	PA2861
L305 Series w/D1301-DA Eng.	
Lube (70000-32431)	B243
Fuel (70000-43081)	BF7683
O. Air (70000-11081)	PA1690-FN +
Opt. I. Air (15287-11490)	PA2861
ZD321 Zero-Turn Mower w/D782-E2 Eng.	
Lube (HH150-32430)	B7285
In-Line Fuel	[2] BF840-K1
Radial Seal O. Air (K1211-82320)	RS3715
Radial Seal I. Air (K7561-82360)	RS3930
ZD323 Zero-Turn Mower w/D902-E3 Eng.	
Lube (HH150-32430)	B7285
In-Line Fuel (12581-43012)	[2] BF840-K1 +
Radial Seal O. Air (K3181-82240)	RS3990
Radial Seal I. Air (K3181-82250)	RS3991
ZD326, ZD326P, ZD326S Zero-Turn Mowers w/D1005-E2 Eng.	
In-Line Fuel	[2] BF840-K1
Radial Seal O. Air (K3181-82240)	RS3990
Radial Seal I. Air (K3181-82250)	RS3991
ZG327P Zero-Turn Mower w/KGZ770-E2 Eng.	
In-Line Fuel (12581-43012)	BF840-K1 +
ZD331 Zero-Turn Mower w/D1305-E3 Eng.	
Fuel (1258143012)	[2] BF840-K1
Radial Seal O. Air (K3181-82240)	RS3990
Radial Seal I. Air (K3181-82250)	RS3991
L345, L345DT w/V1501-DA Eng.	
Lube (15402-32430)	B229
Fuel (70000-43081)	BF7683
O. Air (70000-11081)	PA1690-FN +
I. Air (15287-11490)	PA2861
L355SS w/V1702-A Eng.	
Lube (70000-74035)	B7240
Fuel Ele. (15521-43160)	PF717
Air (70000-11081)	PA1690-FN +
L405 w/V1902 Eng.	
Lube (17321-32430)	B7152
Fuel Ele. (15521-43160)	PF717
Air (815606-11081)	PA1667-FN +
GT850 w/D662 Eng.	
Lube (15841-32430)	B179
Hydrostatic (66021-36060)	B113
In-Line Fuel (12581-43012)	BF840-K1 +
Air (815852-11081)	PA3664-FN
GT1050 w/WG750 Eng.	
Lube (15841-32430)	B179
Hydrostatic (66021-36060)	B113
Air (815852-11081)	PA3664-FN
T1400H Mower w/GH400 Eng.	
Air (15852-11082)	PA3664-FN
B1410 w/D662 Eng.	
Lube (15853-32430)	B7285
Hyd. (67955-37710)	BT8902

KUBOTA Tractors (cont'd.)	
BX1500 w/Z602 Eng.	
Radial Seal Air (Fleetguard AF25550)	RS3715
BX1500D w/Z602-E Eng.	
Lube (HH150-32430)	B7285
In-Line Fuel (12581-43012)	[2] BF840-K1 +
Single Radial Seal Air (K1211-82320)	RS3715
B1550D, B1550E, B1550HSD, B1550HSE, B1550HST w/D850-5B Eng.	
Lube (15241-32099)	B179
Hydrostatic Spin-on (66021-36060)	B113
Fuel Ele. (15231-43560)	PF872
Air (15852-11082)	PA3664-FN
T1570 Mower w/Kohler 15 HP Eng.	
Lube	B1410
T1600 Mower w/Z482 Eng.	
2 9/16 In. Lube (15853-32430)	B7285
2 27/32 In. Lube (15841-32430)	B179
In-Line Fuel (12581-43012)	[2] BF840-K1 +
Air (815852-11081)	PA3664-FN
T1600H Mower w/Z482 Eng.	
Lube (15841-32430)	B179
In-Line Fuel (12581-43012)	[2] BF840-K1 +
Air (15852-11082)	PA3664-FN
B1610 w/D722 Eng.	
Lube (15853-32430)	B7285
T1670 Mower w/Kohler 15 HP Eng.	
Lube (5205002)	BT223
B1700DT, B1700E w/D905-D10 Eng.	
Lube (70000-74034)	B179
Hyd. Spin-on (67955-37710)	BT8902
Fuel Ele. (15231-43560)	PF872
O. Air (6C040-94240)	PA4665-FN
I. Air (6C040-94250)	PA4666
B1700HST w/D905-D10 Eng.	
Lube (70000-74034)	B179
Hydrostatic Spin-on (66021-36060)	B113
Trans. (67955-37710)	BT8902
Fuel Ele. (15231-43560)	PF872
O. Air (6C040-94240)	PA4665-FN
I. Air (6C040-94250)	PA4666
Single Air (To S/N 72573) (67980-82630)	PA4934
Single Air (S/N 72573-up) (6A100-82630)	PA4632
G1700 Mower	
Lube (15241-32099)	B179
Hydrostatic Spin-on (66021-36060)	B113
In-Line Fuel (12581-43012)	[2] BF840-K1 +
Air (15852-11082)	PA3664-FN
T1700H, T1700HX Mowers w/GH540-V Eng.	
Air (12499-11210)	PA2583
B1710 w/D905 Eng.	
Lube	B179
B1750D, B1750E, B1750HSD, B1750HSE, B1750HST w/D950-5B Eng.	
Lube (15241-32099)	B179
Hydrostatic Spin-on (HST) (66021-36060)	B113
Fuel Ele. (15231-43560)	PF872
Air (15852-11081)	PA3664-FN
T1770 Mower w/Kawasaki 17 HP Eng.	
Lube (49065-2078)	B33
BX1800 Mower	
Lube (15853-32430)	B7285
Fuel (12581-43012)	BF840-K1 +
Radial Seal Air (K1211-82320)	RS3715

KUBOTA Tractors (cont'd.)	
BX1800D w/D722-E Eng.	
Lube (15853-32430)	B7285
Fuel (12581-43012)	[2] BF840-K1 +
Radial Seal Air (K1211-82320)	RS3715
G1800, G1800S Mowers w/D662 Eng.	
Lube (15853-32430)	B7285
Hydrostatic Spin-on (66021-36060)	B113
In-Line Fuel (12581-43012)	[2] BF840-K1 +
Air (15852-11082)	PA3664-FN
GF1800, GF1800E, GF1800E-R, GF1800R w/D722 Eng.	
Lube (15853-32430)	B7285
Hydrostatic Spin-on (66021-36060)	B113
In-Line Fuel (12581-43012)	[2] BF840-K1 +
Air (15852-11082)	PA3664-FN
T1810 Mower w/Kawasaki 17 HP Eng.	
Lube (15853-99170)	B1400
In-Line Fuel (12581-43012)	[2] BF840-K1 +
Radial Seal Air (K1211-82320)	RS3715
BX1830D w/D722-E Eng.	
Lube (15853-32430)	B7285
Fuel (12581-43012)	[2] BF840-K1 +
Radial Seal Air (K1211-82320)	RS3715
BX1850D w/D722-E Eng.	
Lube (HH150-32430)	B7285
In-Line Fuel (12581-43012)	[2] BF840-K1 +
Single Radial Seal Air (K1211-82320)	RS3715
BX1860D w/D722-E3 Eng.	
Lube (HH150-32430)	B7285
In-Line Fuel (12581-43012)	BF840-K1 +
Single Radial Seal Air (K1211-82320)	RS3715
TG1860 w/D722-E Eng.	
Lube (15853-32430)	B7285
In-Line Fuel (12581-43012)	[2] BF840-K1 +
Radial Seal Air (K1211-82320)	RS3715
T1870 Mower w/GH531-V Eng.	
Lube (4906-52074)	B33
F1900 Mower w/D722-FM Eng.	
Lube (15853-99170)	B7049
Hydrostatic Spin-on (66021-36060)	B113
In-Line Fuel (12581-43012)	BF840-K1 +
Fuel Ele. (15231-43560)	PF872
Air (15852-11081)	PA3664-FN
G1900, G1900HST, G1900S Mowers w/D722 Eng.	
Lube (15853-32430)	B7285
Hydrostatic Spin-on (66021-36060)	B113
In-Line Fuel (12581-43012)	[2] BF840-K1 +
Air (15852-11082)	PA3664-FN
F2000, F2000HST Mowers	
Lube (15241-32099)	B179
Hyd. (30401-37580)	B227
Hydrostatic Spin-on (66021-36060)	B113
Fuel Ele. (15231-43560)	PF872
Air (76611-58420)	PA1865-FN
G2000, G2000S Tractors w/WG750-G Eng.	
Lube (15853-32430)	B7285
Hyd. Spin-on (66021-36060)	B113
Fuel (12581-43012)	[2] BF840-K1 +
Air (15852-11082)	PA3664-FN
GR2010G, GR2010GB w/GH630 Eng.	
In-Line Fuel (12581-43012)	[2] BF840-K1 +
L2050 w/D1102-AE-1 Eng.	
Lube (70000-74035)	B7240
Hyd. (34150-37710)	CLN&R
Fuel (70000-43081)	BF7683
Air (70000-11221)	PA1865-FN

KUBOTA Tractors (cont'd.)	KUBOTA Tractors (cont'd.)	KUBOTA Tractors (cont'd.)
B2100 w/D1005-D10 Eng. Lube (15241-32090) B179 Hyd. Spin-on (67955-37710) BT8902 Fuel Ele. (15231-43560) PF872 O. Air (6C040-94240) PA4665-FN I. Air (6C040-94250) PA4666	B2150, B2150DT, B2150E, B2150HST w/V1200-5B Eng. Lube (70000-74034) B179 Fuel Ele. (15231-43560) PF872 Air (15741-11080) PA3476	F2400, F2400B Front Mowers w/D1105-F Eng. Lube (16271-32090) B161-S Hyd. (30401-37580) B227 Hydrostatic Spin-on (66021-36060) B113 Fuel (16271-43560) PF981 Air (70000-11221) PA1865-FN
B2100DT w/D1005-D10 Eng. Lube (70000-74034) B179 Hydrostatic Spin-on (66021-36060) B113 Trans. (67955-37710) BT8902 Fuel Ele. (15231-43560) PF872 O. Air (6C040-94240) PA4665-FN I. Air (6C040-94250) PA4666 Single Air (To S/N 72213) (67980-82630) PA4934 Single Air (S/N 72213-up) (6A100-82630) PA4632	G2160 Mower w/D782 Eng. Lube (HH150-32430) B7285 Hydrostatic (66021-36060) B113 In-Line Fuel (12581-43012) [2] BF840-K1 + Radial Seal Air (K1211-82320) RS3715	FZ2400 w/D1105-F Eng. Lube (16271-32090) B161-S Hyd. (30401-37580) B227 Hydrostatic (66021-36060) B113 Fuel (16271-43560) PF981 Air (15852-11082) PA3664-FN
B2100HST w/D1005-D10 Eng. Lube (70000-74034) B179 Hydrostatic (66021-36060) B113 Fuel Ele. (15231-43560) PF872 O. Air (6C040-94240) PA4665-FN I. Air (6C040-94250) PA4666	BX2200 w/D905-E Eng. Lube (70000-15241) B179 Fuel (12581-43012) BF840-K1 + Radial Seal Air (K1211-82320) RS3715	B2410HSD w/D1105 Eng. Lube (70000-74034) B179 Hyd. (67955-37710) BT8902 Hydrostatic (66021-36060) B113 I. Air (32721-58242) PA4633
F2100, F2100E, F2100HST Mowers w/D950-FM Eng. Lube (70000-74034) B179 Hyd. (30401-37580) B227 Hydrostatic Spin-on (66021-36060) B113 Fuel Ele. (15231-43560) PF872 Air (76611-58420) PA1865-FN	BX2200D w/D905-E Eng. Lube (15241-32090) B179 Fuel (12581-43012) [2] BF840-K1 + Radial Seal Air (K1211-82320) RS3715	G2460G w/Kubota WG752 Gas Eng. Lube (15853-32430) B7285 Fuel (12581-43012) BF840-K1 + Radial Seal Air (K1211-82320) RS3715
FZ2100 w/D905 Eng. Lube (16271-32090) B161-S Hyd. (30401-37580) B227 Hydrostatic (66021-36060) B113 Fuel (16271-43560) PF981 Air (15852-11082) PA3664-FN	BX2230D w/D902-E Eng. Lube (15853-32430) B7285 Fuel (12581-43012) BF840-K1 + Radial Seal Air (K1211-82320) RS3715	L2500 Lube (70000-74035) B7240 Hyd. (34150-37710) CLN&R Fuel Spin-on (70000-43081) BF7683 Air (70000-11081) PA1690-FN + Air (T0070-16323) PA3792
GR2100 Mower w/D782 Eng. Lube (15853-32430) B7285 In-Line Fuel (12581-43012) BF840-K1 +	L2250DT, L2550DT Lube (70000-74035) B7240 Fuel Ele. (15521-43160) PF717 O. Air (70000-11081) PA1690-FN + I. Air (15287-11490) PA2861 Single Air (70000-11081) PA1690-FN +	L2550 Series w/D1402-DI-A Eng. Lube (70000-74035) B7240 Fuel Ele. (15521-43160) PF717 O. Air (70000-11081) PA1690-FN + Opt. I. Air (15287-11490) PA2861
PX2100 w/D950-AM Eng. Lube (15241-32090) B179 Hydrostatic Spin-on (66021-36060) B113 Fuel Ele. (15231-43560) PF872 Air (815741-11081) PA3476	F2260, F2260R Mowers w/D1005 Eng. Lube (70000-74034) B179 Hydrostatic Spin-on (66021-36060) B113 In-Line Fuel (12581-43012) [2] BF840-K1 + Air (To S/N 10364) (67980-82630) PA4934	F2560E Mower w/D1105-FM Eng. Lube (15241-32090) B179 Hydrostatic Spin-on (66021-36060) B113 In-Line Fuel (12581-43012) [2] BF840-K1 + Air (To S/N 10402) (67980-82630) PA4934 Air (S/N 10402-up) (6A100-82630) PA4632
B2110 w/D1005 Eng. Lube Spin-on B179 Fuel Ele. PF872	B2320DT, B2320DWO, B2320HSD w/D1105-E3 Eng. Suction Hyd. (67955-37710) BT8902 I. Air (32721-58242) PA4633	F2560E-R Mower w/D1005-E Eng. Lube (70000-74034) B179 Hydrostatic Spin-on (66021-36060) B113 In-Line Fuel (12581-43012) [2] BF840-K1 +
B2110D Lube (15241-32090) B179 Hyd. (67955-37710) BT8902 Fuel (15231-43560) PF872 Air (67980-82630) PA4934	BX2350D w/D902-E Eng. Lube (HH150-32430) B7285 In-Line Fuel (12581-43012) [2] BF840-K1 + Single Radial Seal Air (K1211-82320) RS3715	F2560R Mower w/D1105-E Eng. Lube (70000-74034) B179 Hydrostatic Spin-on (66021-36060) B113 In-Line Fuel (12581-43012) [2] BF840-K1 +
B2110HDB Lube (15241-32090) B179 Hyd. (67955-37710) BT8902 Fuel (15231-43560) PF872 Air (67980-82630) PA4934	L2350 w/D1102-AE Eng. Lube (16414-32430) B7152 Hyd. (34150-37710) CLN&R Fuel (70000-43081) BF7683 Air (70000-11221) PA1865-FN	F2620HSD w/D1105-E3 Eng. Suction Hyd. (67955-37710) BT8902 I. Air (32721-58242) PA4633
GR2110 w/D782 Eng. Lube (HH150-32430) B7285 In-Line Fuel (12581-43012) [2] BF840-K1 + Single Radial Seal Air (K1211-82320) RS3715	BX2360 w/D902-E3 Eng. Lube (HH150-32430) B7285 In-Line Fuel (12581-43012) [2] BF840-K1 + Single Radial Seal Air (K1211-82320) RS3715	B2630HSD Series w/D1105-E Series Eng. Some Lube (15241-32090) B179 Suction Hyd. (67955-37710) BT8902 Hyd. Spin-on (66021-36060) B113 Hydrostatic (If Equipped) (HH660-36060) B113 I. Air (32721-58242) PA4633
GR2120, GR2120B w/D782 Eng. Lube (HH150-32430) B7285 In-Line Fuel (12581-43012) [2] BF840-K1 + Single Radial Seal Air (K1211-82320) RS3715	T2380 w/Kohler 23 HP Eng. Lube (1205001) B1410	L2650, L2650DT, L2950, L2950DT Garden Tractors Lube (70000-74035) B7240 Fuel Ele. (15521-43160) PF717 O. Air (70000-11081) PA1690-FN + Opt. I. Air (15287-11490) PA2861
	B2400 w/D1105-D10 Eng. Lube (15241-32090) B179 Hydrostatic Spin-on (66021-36060) B113 Fuel Ele. (15231-43560) PF872	L2650DTGST, L2650F Lube (70000-74035) B7240

OFF-HIGHWAY

Check Original Equipment Numbers in Parentheses.

* See Product Guide for Variations of This Number.

KUBOTA	
Tractors (cont'd.)	
L2650DTGST, L2650F (cont'd.)	
Hyd. (30401-37580)	B227
Fuel Ele. (15521-43160)	PF717
O. Air (70000-11081)	PA1690-FN +
Opt. I. Air (15287-11490)	PA2861
BX2660, BX2660D w/D1005-E3 Eng.	
In-Line Fuel (12581-43012)	BF840-K1 +
Single Radial Seal Air (K1211-82320)	RS3715
F2680E w/D1105-E3 Eng.	
Hydrostatic (If Equipped) (HH660-36060)	B113
In-Line Fuel (12581-43012)	[2] BF840-K1 +
I. Air (32721-58242)	PA4633
B2710HSD w/V1305 Eng.	
Suction Hyd. (S/N 50101-up) (67955-37710)	BT8902
Hydrostatic Spin-on (66021-36060)	B113
I. Air (32721-58242)	PA4633
L2800 Series w/D1403-M-E2A Eng.	
Lube (70000-74035)	B7240
Radial Seal O. Air (TA040-93230)	RS3704
Radial Seal I. Air (TA040-93220)	RS3705
L2850 w/V1702-DI-A Eng.	
Lube (17321-32430)	B7152
Fuel Ele. (15521-43160)	PF717
Air (70000-11080)	PA1667-FN +
L2850DT, L2850DT-GST, L2850F w/V1702-DI-A Eng.	
Lube (70000-74035)	B7240
Fuel Ele. (15521-43160)	PF717
O. Air (70000-11080)	PA1667-FN +
Opt. I. Air (68335-43620)	PA2489
L2850GST	
Lube (17321-32430)	B7152
Hyd. (30401-37580)	B227
Fuel Ele. (15521-43160)	PF717
O. Air (70000-11080)	PA1667-FN +
Opt. I. Air (15287-11490)	PA2861
F2880, F2880E w/D1105-E2 Eng.	
Lube (15241-32090)	B179
Hydrostatic (HH660-36060)	B113
In-Line Fuel (12581-43012)	BF840-K1 +
I. Air (32721-58242)	PA4633
L2900DT, L2900F, L2900GST w/D1503-LA Eng.	
Lube (17321-32430)	B7152
Hyd. (33960-82631)	BT8488
Some Hyd. (T0070-37710)	BT8488
Fuel Ele. (15521-43160)	PF717
Radial Seal O. Air (TA040-93230)	RS3704
Radial Seal I. Air (TA040-93220)	RS3705
Single Std. Air (70000-11081)	PA1690-FN +
B2910	
Lube (16271-32090)	B161-S
Hyd. (67955-37710)	BT8902
Trans. Spin-on (66021-36060)	B113
O. Air (6A100-82630)	PA4632
B2920HSD w/D1305-E3 Eng.	
Suction Hyd. (67955-37710)	BT8902
I. Air (32721-58242)	PA4633
L2950DT	
Lube (17321-32430)	B7152
Fuel Ele. (15521-43160)	PF717
O. Air (70000-11080)	PA1667-FN +
Opt. I. Air (15287-11490)	PA2861
L2950DTGST, L2950F	
Lube (17321-32430)	B7152
Hyd. (30401-37580)	B227
Fuel Ele. (15521-43160)	PF717

KUBOTA	
Tractors (cont'd.)	
L2950DTGST, L2950F (cont'd.)	
O. Air (70000-11080)	PA1667-FN +
I. Air (15287-11490)	PA2861
Single Air (T0070-16323)	PA3792
B3000HSDC w/V1505-E3 Eng.	
Hydrostatic (If Equipped) (HH660-36060)	B113
I. Air (32721-58242)	PA4633
L3000, L3000DT, L3000F w/D1503-E Eng.	
Lube (70000-74035)	B7240
Fuel Ele. (15521-43160)	BF7683
Air (T0070-16323)	PA3792
L3010DT, L3010F w/D1503-LAN Eng.	
Lube (70000-74035)	B7240
Hyd. (T0070-37710)	BT8488
Fuel Ele. (15521-43160)	PF717
Radial Seal O. Air (TA040-93230)	RS3704
Radial Seal I. Air (TA040-93220)	RS3705
Single Std. Air (70000-11081)	PA1690-FN +
L3010HST w/D1503-LAN Eng.	
Lube (70000-74035)	B7240
Hyd. (T0070-37710)	BT8488
Hydrostatic (TA240-59900)	BT9358
Fuel Ele. (15521-43160)	PF717
Radial Seal O. Air (TA040-93230)	RS3704
Radial Seal I. Air (TA040-93220)	RS3705
B3030HSD Series w/V1505-E Series Eng.	
Some Lube (16271-32092)	B161-S
Suction Hyd. (67955-37710)	BT8902
Hyd. Spin-on (66021-36060)	B113
Hydrostatic (HH660-36060)	B113
I. Air (32721-58242)	PA4633
F3060, F3060E, F3060R Mowers w/V1305-FM Eng.	
Lube (16271-32090)	B161-S
Hydrostatic Spin-on (66021-36060)	B113
In-Line Fuel (12581-43012)	[2] BF840-K1 +
Air (To S/N 10988) (T0070-16323)	PA3792
F3080 w/D1305-E3 Eng.	
Hydrostatic (If Equipped) (HH660-36060)	B113
In-Line Fuel (12581-43012)	[2] BF840-K1 +
I. Air (32721-58242)	PA4633
L3130DT-F w/D1503-M Eng.	
Lube (70000-74035)	B7240
Suction Hyd. (TA040-37710)	BT8488
Fuel (15521-43160)	PF717
Radial Seal O. Air (TA040-93230)	RS3704
Radial Seal I. Air (TA040-93220)	RS3705
B3200HSD w/V1505-E3 Eng.	
Suction Hyd. (67955-37710)	BT8902
Hyd. (66021-36060)	B113
Hydrostatic (If Equipped) (HH660-36060)	B113
I. Air (32721-58242)	PA4633
G3200 Mower	
Lube (15241-32099)	B179
Hyd. Spin-on (66021-36060)	B113
Fuel Ele. (15231-43560)	PF872
Air (15852-11082)	PA3664-FN
L3200DT, L3200F, L3200H w/D1503M (1.5L) Eng.	
Lube (HH164-32430)	B7152
Radial Seal O. Air (TA040-93230)	RS3704
Radial Seal I. Air (TA040-93220)	RS3705
L3240 Series w/D1703-M-E2 Eng.	
Lube (HH164-32430)	B7152
Hyd. (TA040-37710)	BT8488
Hydrostatic (HST) (HHTA0-59900)	BT9358
Radial Seal O. Air (TA040-93230)	RS3704
Radial Seal I. Air (TA040-93220)	RS3705

KUBOTA	
Tractors (cont'd.)	
L3250DT, L3250F w/V1902-DI-A Eng.	
Lube (70000-74035)	B7240
Fuel Ele. (15521-43160)	PF717
O. Air (70000-11080)	PA1667-FN +
Opt. I. Air (68335-43620)	PA2489
AM3300 w/V1505 Eng.	
Lube Spin-on	B161-S
Fuel Spin-on	BF940
B3300SUHSD w/V1505-E3 Eng.	
Hydrostatic (If Equipped) (HH660-36060)	B113
L3300 Series w/D1703-A Eng.	
Lube (17321-32430)	B7152
Hyd. (T0070-37710)	BT8488
Fuel Ele. (15521-43160)	PF717
Radial Seal O. Air (TA040-93230)	RS3704
Radial Seal I. Air (TA040-93220)	RS3705
Std. Single Air (T0070-16323)	PA3792
L3350 Series	
Lube (70000-74035)	B7240
Fuel Ele. (15521-43160)	PF717
O. Air (70000-11080)	PA1667-FN +
I. Air (68335-43620)	PA2489
L3400 Series w/D1703-MA Eng.	
Lube (HH164-32430)	B7152
Radial Seal O. Air (TA040-93230)	RS3704
Radial Seal I. Air (TA040-93220)	RS3705
L3410DT w/D1703-A Eng.	
Lube (70000-74035)	B7240
Hyd. (T0070-37710)	BT8488
Fuel Ele. (15521-43160)	PF717
Radial Seal O. Air (TA040-93230)	RS3704
Radial Seal I. Air (TA040-93220)	RS3705
Single Std. Air (70000-11080)	PA1667-FN +
L3410HST w/D1503L-AN Eng.	
Lube (70000-74035)	B7240
Hyd. (T0070-37710)	BT8488
Hydrostatic (TA240-59900)	BT9358
Fuel Ele. (15521-43160)	PF717
Radial Seal O. Air (TA040-93230)	RS3704
Radial Seal I. Air (TA040-93220)	RS3705
L3430DT-F w/D1703-M Eng.	
Lube (70000-74035)	B7240
Suction Hyd. (T0070-37710)	BT8488
Fuel Ele. (15521-43160)	PF717
Radial Seal O. Air (TA040-93230)	RS3704
Radial Seal I. Air (TA040-93220)	RS3705
L3450, L3450DT, L3650, L3650DT, L3650GST	
Lube (70000-74035)	B7240
Hyd. (30401-37580)	B227
Fuel Ele. (15521-43160)	PF717
O. Air (70000-11081)	PA1690-FN +
I. Air (15287-11490)	PA2861
Single Air (T0070-16323)	PA3792
L3540 Series w/D1803-M-E2 Eng.	
Lube (HH164-32430)	B7152
Hyd. (TA040-37710)	BT8488
Hydrostatic (HST, HSTC) (HHTA0-59900)	BT9358
Radial Seal O. Air (TA040-93230)	RS3704
Radial Seal I. Air (TA040-93220)	RS3705
F3560 Mower w/V1505-FM Eng.	
Lube Spin-on (16271-32092)	B161-S
Hydrostatic (66021-36060)	B113
In-Line Fuel (12581-43012)	[2] BF840-K1 +
L3600 Series w/V1903-A Eng.	
Lube (70000-74035)	B7240
Hyd. (33960-82630)	BT8488
Fuel Ele. (15521-43160)	PF717

Check Original Equipment Numbers in Parentheses.

+ See Product Guide for Variations of This Number.

KUBOTA Tractors (cont'd.)	
L3600 Series w/V1903-A Eng. (cont'd.)	
Radial Seal O. Air (TA040-93230)	RS3704
Radial Seal I. Air (TA040-93220)	RS3705
L3650DT-GST w/V1902-DI Eng.	
Lube (70000-74035)	B7240
Hyd. (30401-37580)	B227
Fuel (15521-43160)	PF717
O. Air (70000-11081)	PA1690-FN +
Opt. I. Air (15287-11490)	PA2861
Single Air (T0070-16323)	PA3792
F3680 w/V1505-E2 Eng.	
Lube (15241-32090)	B179
Hydrostatic (66021-36060)	B113
Fuel (12581-43012)	[2] BF840-K1 +
L3700SU w/D1803-M-E3 Eng.	
Lube (HH164-32430)	B7152
Radial Seal O. Air (TA040-93230)	RS3704
Radial Seal I. Air (TA040-93220)	RS3705
L3710 Series V1903-AN Eng.	
Lube (70000-74035)	B7240
Hyd. (T0070-37710)	BT8488
Hydrostatic (HST) (TA240-59900)	BT9358
Fuel Ele. (15521-43160)	PF717
Radial Seal O. Air (TA040-93230)	RS3704
Radial Seal I. Air (TA040-93220)	RS3705
L3750 w/F2302-DI Eng.	
Lube (70000-74035)	B7240
Hyd. (15402-32090)	B7099
Fuel Ele. (15521-43160)	PF717
O. Air (70000-11081)	PA1690-FN +
I. Air (68335-43620)	PA2489
L3800DT, L 3800F, L3800H w/D1803 (1.8L) Eng.	
Lube (HH164-32430)	B7152
Radial Seal O. Air (TA040-93230)	RS3704
Radial Seal I. Air (TA040-93220)	RS3705
L3830 Series w/D1803-M Eng.	
Lube (70000-74035)	B7240
Hyd. (T0070-37710)	BT8488
Hydrostatic (HST) (TA240-59900)	BT9358
Fuel Ele. (15521-43160)	PF717
Radial Seal O. Air (TA040-93230)	RS3704
Radial Seal I. Air (TA040-93220)	RS3705
L3940 Series w/V2006-M-E2 Eng.	
Lube (HH164-32430)	B7152
Hyd. (TA040-37710)	BT8488
Hydrostatic (HST, HSTC) (HHTA0-59900)	BT9358
Radial Seal O. Air (TA040-93230)	RS3704
Radial Seal I. Air (TA040-93220)	RS3705
M4000 w/S2200-A Eng.	
Lube Ele.	P174
Lube Spin-on (70000-32091)	B2 +
Fuel (70000-43170)	BF7528
Air (70000-11081)	PA1690-FN +
M4030, M4030DT w/S2602-DI Eng.	
Lube (70000-32091)	B2 +
Hyd. (35861-82630)	BT8900
Fuel (70000-43170)	BF7528
O. Air (17301-11080)	PA3908
I. Air (17301-11180)	PA3909
M4030SU, M4030TF w/S2402-DI Eng.	
Lube (70000-32091)	B2 +
Hyd. (35861-82630)	BT8900
Fuel (To S/N 22427) (70000-43170)	BF7528
O. Air (17301-11080)	PA3908
I. Air (17301-11180)	PA3909
M4050 Series w/S2600 Eng.	
Lube (15402-32430)	B229

KUBOTA Tractors (cont'd.)	
M4050 Series w/S2600 Eng. (cont'd.)	
Fuel (70000-43170)	BF7528
O. Air (70000-11080)	PA1667-FN +
Opt. I. Air (15612-11180)	PA2489
L4150 Series w/F2302-DI Eng.	
Lube (15402-32430)	B229
Hyd. (15402-32090)	B7099
Fuel Ele. (15521-43160)	PF717
O. Air (70000-11080)	PA1667-FN +
I. Air (68335-43620)	PA2489
B4200D w/Z600-A Eng.	
Lube (70000-74034)	B179
Fuel Ele. (15231-43560)	PF872
Radial Seal O. Air (TA040-93230)	RS3704
Radial Seal I. Air (TA040-93220)	RS3705
Single Std. Air (11420-11180)	PA3959
Single Std. Air (70000-11221)	PA1865-FN
G4200 Tractor w/Z430 Eng.	
Lube (15241-32099)	B179
Hydrostatic Spin-on (66021-36060)	B113
Fuel Ele. (15231-43560)	PF872
Air (15852-11082)	PA3664-FN
G4200H Tractor	
Lube (15241-32099)	B179
Hydrostatic Spin-on (66021-36060)	B113
Fuel Ele. (15231-43560)	PF872
In-Line Fuel (12581-43012)	BF840-K1 +
Air (15852-11082)	PA3664-FN
L4200 Series w/V2203-A Eng.	
Lube (15241-32099)	B7240
Hyd. (33960-82630)	BT8488
Fuel Ele. (15521-43160)	PF717
Radial Seal O. Air (TA040-93230)	RS3704
Radial Seal I. Air (TA040-93220)	RS3705
L4240 Series w/V2203-M-E2 Eng.	
Lube (HH164-32430)	B7152
Hyd. (TA040-37710)	BT8488
Hydrostatic (HST, HSTC) (TA240-59900)	BT9358
Radial Seal O. Air (TA040-93230)	RS3704
Radial Seal I. Air (TA040-93220)	RS3705
L4300DT (4WD), L4300F (2WD) w/V2203 Eng.	
Lube (70000-74035)	B7240
Hyd. (T0070-37710)	BT8488
Fuel (15521-43160)	PF717
Radial Seal O. Air (TA040-93230)	RS3704
Radial Seal I. Air (TA040-93220)	RS3705
L4310 Series w/V2203-AN Eng.	
Lube (70000-74035)	B7240
Hyd. (T0070-37710)	BT8488
Hydrostatic (HST) (TA240-59900)	BT9358
Fuel (15521-43160)	PF717
Radial Seal O. Air (TA040-93230)	RS3704
Radial Seal I. Air (TA040-93220)	RS3705
L4330 Series w/V2203-MA Eng.	
Lube (70000-74035)	B7240
Hyd. (TA040-37710)	BT8488
Hydrostatic (HST) (TA240-59900)	BT9358
Fuel (15521-43160)	PF717
Radial Seal O. Air (TA040-93230)	RS3704
Radial Seal I. Air (TA040-93220)	RS3705
L4350, L4350DT Series w/V2203-DI Eng.	
Lube (70000-74035)	B7240
Hyd. (33960-82630)	BT8488
Fuel Ele. (15521-43160)	PF717
O. Air (17351-11083)	PA3979
L4400 Series w/V2203-M-E2 Eng.	
Lube (HH164-32430)	B7152
Hyd. (TA040-37710)	BT8488

KUBOTA Tractors (cont'd.)	
L4400 Series w/V2203-M-E2 Eng. (cont'd.)	
Fuel (15521-43160)	PF717
Radial Seal O. Air (TA040-93230)	RS3704
Radial Seal I. Air (TA040-93220)	RS3705
M4500, M4500C, M4500DT w/S2600 Eng.	
Lube (70000-32091)	B2 +
Fuel (70000-43170)	BF7528
O. Air (70000-11080)	PA1667-FN +
Opt. I. Air (15612-11180)	PA2489
L4600DT, L4600F w/E-TVCS (2.2L) Eng.	
Lube (HH164-32430)	B7152
Hyd. (HHTA037710)	BT8488
Fuel Ele. (1552143160)	PF717
Radial Seal O. Air (TA040-93230)	RS3704
Radial Seal I. Air (TA040-93220)	RS3705
L4610 Series w/V2203-E Eng.	
Lube (70000-74035)	B7240
Hyd. (T0070-37710)	BT8488
Hydrostatic (HST) (TA240-59900)	BT9358
Fuel Ele. (15521-43160)	PF717
Radial Seal O. Air (TA040-93230)	RS3704
Radial Seal I. Air (TA040-93220)	RS3705
L4630 Series w/V2203-M Eng.	
Lube (70000-74035)	B7240
Suction Hyd. (TA040-37710)	BT8488
Hydrostatic (TA240-59900)	BT9358
Fuel (15521-43160)	PF717
Radial Seal O. Air (TA040-93230)	RS3704
Radial Seal I. Air (TA040-93220)	RS3705
M4700, M4700DT w/F2803-E Eng.	
Lube (70000-74035)	B7240
Hyd. (33960-82630)	[2] BT8488
Fuel Ele. (15521-43160)	PF717
Std. O. Air (815606-11081)	PA1667-FN +
Std. I. Air (817381-11180)	PA2489
Radial Seal O. Air (R1401-42280)	RS3988
Radial Seal I. Air (R1401-42270)	RS3988
MX4700DT, MX4700F, MX4700H w/V2403-E3 Eng.	
Lube (HH16432430)	B7152
Hyd. (HHTA037710)	BT8488
Radial Seal O. Air (R140142270)	RS3988
Radial Seal I. Air (R240142280)	RS3703
L4740 w/V2403-M-E2 Eng.	
Lube (HH164-32430)	B7152
Hyd. (TA040-37710)	BT8488
Hydrostatic (HST, HSTC) (HHTA0-59900)	BT9358
Radial Seal O. Air (59800-26110)	RS3542
Radial Seal I. Air (3A111-19130)	RS3543
M4800SU w/V2403-M Eng.	
Lube (70000-74035)	B7240
Hyd. (33960-82630)	BT8488
Fuel (15521-43160)	PF717
Radial Seal O. Air (R1401-42270)	RS3988
Radial Seal I. Air (R2401-42280)	RS3703
L4850, L4850DT w/F2503-DI Eng.	
Lube (70000-74035)	B7240
Hyd. (33960-82630)	BT8488
Fuel Ele. (15521-43160)	PF717
O. Air (17351-11083)	PA3979
M4900 Series w/F2803-E Eng.	
Lube (70000-74035)	B7240
Hyd. (33960-82630)	[2] BT8488
Fuel Ele. (15521-43160)	PF717
Fuel Spin-on (16631-43560)	BF954
Radial Seal O. Air (R1401-42270)	RS3988
Radial Seal I. Air (R2401-42280)	RS3703
M4950, M4950DT w/F2803-A Eng.	
Lube (70000-32091)	B2 +

OFF-HIGHWAY

Check Original Equipment Numbers in Parentheses.

+ See Product Guide for Variations of This Number.

KUBOTA Tractors (cont'd.)	
M4950, M4950DT w/F2803-A Eng. (cont'd.)	
Can-Type Fuel (70000-14632)	BF825
Fuel Spin-on (70000-43170)	BF7528
I. Air (15621-11180)	PA3407 OBS
MX5000DT, MX5000F w/V2403 Eng.	
Lube (70000-74035)	B7240
Hyd. (TA040-37710)	BT8488
Fuel (15521-43160)	PF717
Radial Seal O. Air (R1401-42270)	RS3988
Radial Seal I. Air (R2401-42280)	RS3703
L5030 Series w/V2403-M Eng.	
Lube (70000-74035)	B7240
Suction Hyd. (TA040-37710)	BT8488
Hydrostatic (HST) (TA240-59900)	BT9358
Fuel Ele. (15521-43160)	PF717
Radial Seal O. Air (R1401-42270)	RS3988
Radial Seal I. Air (R2401-42280)	RS3703
M5030 Series w/S2802-DI Eng.	
Lube (15402-32430)	B229
Hyd. (35861-82630)	BT8900
Fuel (To S/N 22427) (70000-43170)	BF7528
O. Air (17301-11080)	PA3908
I. Air (17301-11180)	PA3909
L5040GST w/V2403-M-E2 Eng.	
Lube (HH164-32430)	B7152
Hyd. (TA040-37710)	BT8488
Radial Seal O. Air (59800-26110)	RS3542
Radial Seal I. Air (3A111-19130)	RS3543
M5040, M5040DT w/V3007DI Eng.	
Hyd. (33960-38380)	BT8488
Radial Seal O. Air (59800-26110)	RS3542
Radial Seal I. Air (3A111-19130)	RS3543
B5100, B5100DT w/Z500-1A Eng.	
Lube (15241-32099)	B179
Fuel Ele. (15231-43560)	PF872
Air (11420-11180)	PA3959
Air (70000-11221)	PA1865-FN
MX5100DT, MX5100F, MX5100H w/V2403-M-TE3 Eng.	
Lube (HH16432430)	B7152
Hyd. (HHTA037710)	BT8488
Radial Seal O. Air (R140142270)	RS3988
Radial Seal I. Air (R240142280)	RS3703
B5200 w/D750 Eng.	
Lube (15241-32099)	B179
Fuel Ele. (15231-43560)	PF872
Air (70000-11221)	PA1865-FN
G5200, G5200H Mowers w/D600 Eng.	
Lube (15241-32099)	B179
Hydrostatic Spin-on (66021-36060)	B113
Fuel Ele. (15231-43560)	PF872
In-Line Fuel (12581-43012)	BF840-K1 +
Air (15852-11082)	PA3664-FN
L5240 w/V2403-M-TE2 Eng.	
Lube (HH164-32430)	B7152
Hyd. (TA040-37710)	BT8488
Radial Seal O. Air (59800-26110)	RS3542
Radial Seal I. Air (3A111-19130)	RS3543
M5400 w/V3007-DI Eng.	
Hyd. (33960-38380)	BT8488
Radial Seal O. Air (59800-26110)	RS3542
Radial Seal I. Air (3A111-19130)	RS3543
M5400DT w/F2803-EA Eng.	
Lube (15402-32430)	B229
Hyd. (33960-38380)	BT8488
Fuel Ele. (15601-43170)	BF7528
Axial Seal O. Air (17301-11080)	PA3908

KUBOTA Tractors (cont'd.)	
M5400DT w/F2803-EA Eng. (cont'd.)	
Axial Seal I. Air (17301-11180)	PA3909
M5400DT-N w/F2803-A Eng.	
Lube (HH164-32430)	B7152
Hyd. (33960-38380)	BT8488
Fuel Ele. (15521-43160)	PF717
Radial Seal O. Air (R1401-42270)	RS3988
Radial Seal I. Air (R2401-42280)	RS3703
L5450, L5450DT w/F2803-DI-A Eng.	
Lube (70000-74035)	B7240
Hyd. (33960-82630)	BT8488
Fuel Ele. (15521-43160)	PF717
O. Air (To S/N 60315) (70000-11080)	PA1667-FN +
I. Air (To S/N 60315) (68335-43620)	PA2489
O. Air (S/N 60315-up) (17351-11083)	PA3979
M5500, M5500DT w/D3000 Eng.	
Lube (70000-15451)	BT238
Can-Type Fuel (70000-14632)	BF825
Air (70000-17500)	PA2589-FN
M5640SU, M5640SUD w/V2403-T Eng.	
Lube (HH164-32430)	B7152
Hyd. (HHTA037710)	BT8488
Some Radial Seal O. Air (R1401-42270)	RS3988
Some Radial Seal I. Air (R2401-42280)	RS3703
M5700 Series w/F2803 Eng.	
Lube (70000-74035)	B7240
Hyd. (33960-82630)	[2] BT8488
Fuel Ele. (15521-43160)	PF717
Fuel Spin-on (16631-43560)	BF954
Radial Seal O. Air (R1401-42270)	RS3988
Radial Seal I. Air (R2401-42280)	RS3703
L5740 Series w/V2403-M Eng.	
Lube (HH164-32430)	B7152
Hyd. (TA040-37710)	BT8488
Fuel (1552143160)	PF717
Radial Seal O. Air (59800-26110)	RS3542
Radial Seal I. Air (3A111-19130)	RS3543
M5950 Series (Except DTS, S) w/D3200-A Eng.	
Lube (70000-15451)	BT238
Can-Type Fuel (70000-14632)	BF825
M5950DTS, M5950S w/D3200 Eng.	
Can-Type Fuel (70000-14632)	BF825
M5970 w/D3200-A Eng.	
Lube (16543-99170)	BT267
Hyd. (35861-82630)	BT8900
Can-Type Fuel (15451-43560)	BF825
B6000 w/ZL600 Eng.	
Fuel Ele. (15231-43560)	PF872
Some Air (11420-11180)	PA3959
M6030 w/D3200-1A Eng.	
Hyd. (35861-82630)	BT8900
Can-Type Fuel (70000-14632)	BF825
O. Air (17301-11080)	PA3908
I. Air (17301-11180)	PA3909
M6030 Series w/D3200-2A Eng.	
Hyd. (35861-82630)	BT8900
Can-Type Fuel (70000-14632)	BF825
O. Air (17301-11080)	PA3908
I. Air (17301-11180)	PA3909
M6030 Series w/V4000 Eng.	
Lube (70000-15451)	BT238
Hyd. (35861-82630)	BT8900
Can-Type Fuel (70000-14632)	BF825
O. Air (17301-11080)	PA3908
I. Air (17301-11180)	PA3909

KUBOTA Tractors (cont'd.)	
M6040 Series w/V3307-DI Eng.	
Hyd. (HH330-82630)	[2] BT8488
Radial Seal O. Air (59800-26110)	RS3542
Radial Seal I. Air (3A111-19130)	RS3543
B6100 Series w/D650-A Eng.	
Lube (15241-32099)	B179
Fuel Ele. (15231-43560)	PF872
Air (70000-11221)	PA1865-FN
B6100HST, B6200HST w/D650-B Eng.	
Lube (70000-74034)	B179
Hydrostatic Spin-on (66021-36060)	B113
Fuel Ele. (15231-43560)	PF872
Air (70000-11221)	PA1865-FN
B6200 w/D850-A Eng.	
Lube (15241-32099)	B179
Hydrostatic (66021-36060)	B113
Fuel Ele. (15231-43560)	PF872
Air (70000-11221)	PA1865-FN
G6200H w/D640 Eng.	
Lube (15841-32430)	B179
Hyd. Spin-on (66021-36060)	B113
Fuel Ele. (15231-43560)	PF872
In-Line Fuel (12581-43012)	BF840-K1 +
Air (15852-11082)	PA3664-FN
M6800 Series w/V3300-E Eng.	
Lube (1C010-32430)	B7298
Hyd. (33960-82631)	[2] BT8488
Fuel Spin-on (16631-43560)	BF954
Radial Seal O. Air (59800-26110)	RS3542
Radial Seal I. Air (3A111-19130)	RS3543
M6950 Series (Except DTS, S) w/V4000-2A Eng.	
Lube (70000-15451)	BT238
Hyd. (35861-82630)	BT8900
Can-Type Fuel (70000-14632)	BF825
M6950DTS, M6950S w/Kubota V4000-2A Eng.	
Lube (1C020-32430)	B7298
Can-Type Fuel (70000-14632)	BF825
M6970 w/V4002-A Eng.	
Lube (16543-99170)	BT267
Can-Type Fuel (15451-43560)	BF825
M7030 w/V4000-3A Eng.	
Can-Type Fuel (70000-14632)	BF825
M7030DT w/V4000-3A Eng.	
Hyd. (To S/N 6000) (35861-82630)	BT8900
Can-Type Fuel (70000-14632)	BF825
O. Air (17301-11080)	PA3908
I. Air (17301-11180)	PA3909
M7030MDT w/V4000 Eng.	
Hyd. (35861-82630)	BT8900
Can-Type Fuel (70000-14632)	BF825
O. Air (17301-11080)	PA3908
I. Air (17301-11180)	PA3909
M7040 Series w/V3307-DI Eng.	
Hyd. (HH330-82630)	[2] BT8488
Radial Seal O. Air (59800-26110)	RS3542
Radial Seal I. Air (3A111-19130)	RS3543
B7100 Series w/D750-A Eng.	
Lube (15241-32099)	B179
Hydrostatic Spin-on (66021-36060)	B113
Fuel Ele. (15231-43560)	PF872
Air (70000-11221)	PA1865-FN
B7200 Series w/D950-L Eng.	
Lube (15241-32099)	B179
Hydrostatic Spin-on (66021-36060)	B113
Fuel Ele. (15231-43560)	PF872
Air (70000-11221)	PA1865-FN

Check Original Equipment Numbers in Parentheses.
OBS Obsolete. Availability Limited to Dealer Stock.

+ See Product Guide for Variations of This Number.

KUBOTA Tractors (cont'd.)	
B7300HSD w/D722-10SP Eng.	
Lube (15853-32430)	B7285
Hydrostatic Spin-on (66021-36060)	B113
Fuel Ele. (15231-43560)	PF872
Single Air (6A100-82630)	PA4632
B7300HST	
Hydrostatic Spin-on (66021-36060)	B113
Fuel Ele. (15231-43560)	PF872
Air (6A100-82630)	PA4632
B7400HSD w/D722 Eng.	
Lube (15853-32430)	B7285
Hyd. (67955-37710)	BT8902
Hydrostatic Spin-on (66021-36060)	B113
O. Air (6A100-82630)	PA4632
I. Air (32721-58242)	PA4633
B7410DT w/D782-E Eng.	
Lube (15853-32430)	B7285
Suction Hyd. (67955-37710)	BT8902
O. Air (6A100-82630)	PA4632
I. Air (32721-58242)	PA4633
B7500 w/D1105 Eng.	
Lube (70000-15241)	B179
Hyd. (67955-37710)	BT8902
Hydrostatic Spin-on (66021-36060)	B113
O. Air (6A100-82630)	PA4632
I. Air (32721-58242)	PA4633
B7500DT, B7500HSD w/D1005 Eng.	
Lube (15241-32090)	B179
Hyd. (67955-37710)	BT8902
Hydrostatic (66021-36060)	B113
O. Air (6A100-82630)	PA4632
I. Air (32721-58242)	PA4633
M7500, M7500ACL, M7500DT, M7500DT-ACL w/V4000 Eng.	
Lube (70000-15451)	BT238
Can-Type Fuel (70000-14632)	BF825
O. Air (70000-17500)	PA2589-FN
B7510DT, B7510HSD w/D1005-E Eng.	
Lube (15853-32430)	B7285
Suction Hyd. (67955-37710)	BT8902
Hydrostatic (HSD) (66021-36060)	B113
O. Air (6A100-82630)	PA4632
I. Air (32721-58242)	PA4633
M7580 w/V4302-A Eng.	
Fuel Spin-on (16631-43560)	BF954
O. Air (15724-11080)	PA3972
B7610HSD w/D1105-E Eng.	
Lube (15853-32430)	B7285
Suction Hyd. (67955-37710)	BT8902
Hydrostatic (66021-36060)	B113
O. Air (6A100-82630)	PA4632
I. Air (32721-58242)	PA4633
B7800HSD w/V1505-E Eng.	
Lube (16271-32090)	B161-S
Suction Hyd. (67955-37710)	BT8902
Hydrostatic (66021-36060)	B113
O. Air (6A100-82630)	PA4632
I. Air (32721-58242)	PA4633
M7950 Series w/V4300, V4300-A Eng.	
Lube (16543-99170)	BT267
Hyd. (Exc. S Series) (35861-82630)	BT8900
Can-Type Fuel (70000-14632)	BF825
M7970 w/V4300-A Eng.	
Lube (16543-99170)	BT267
Can-Type Fuel (15451-43560)	BF825
M8030 w/V4300 Eng.	
Lube (70000-15451)	BT238

KUBOTA Tractors (cont'd.)	
M8030 w/V4300 Eng. (cont'd.)	
Can-Type Fuel (70000-14632)	BF825
O. Air (15724-11080)	PA3972
I. Air (15724-11180)	PA3973
B8200, B8200HST w/D950-LA Eng.	
Lube (15241-32099)	B179
Fuel Ele. (15231-43560)	PF872
Air (70000-11221)	PA1865-FN
M8200, M8200N, ME8200 w/V3300-TE Eng.	
Lube (1C010-32430)	B7298
Hyd. (M8200, ME8200) (33960-82630) .. [2]	BT8488
Fuel (16631-43560)	BF954
Radial Seal O. Air (59700-26112)	RS3544
Radial Seal I. Air (55231-26150)	RS3545
M8540 Series w/V3800DI-T Eng.	
Hyd. (Exc. HDNBC, HDNBPC) (HH330-82630)	[2] BT8488
Some Fuel Spin-on (16631-43560)	BF954
Radial Seal O. Air (59700-26112)	RS3544
Radial Seal I. Air (55231-26150)	RS3545
M8560 Series w/V3800 Eng.	
Suction Hyd. (HHTA037710)	BT8488
Radial Seal O. Air (5970026112)	RS3544
Radial Seal I. Air (5523126150)	RS3545
M8580, M8580DT w/V4702-A Eng.	
Hyd. (33960-82631)	[2] BT8488
Fuel Spin-on (16631-43560)	BF954
O. Air (15724-11080)	PA3972
M8950 Series (Except DTS, S) w/V4300-TA Eng.	
Lube (70000-15451)	BT238
Hyd. (35861-82630)	BT8900
Can-Type Fuel (70000-14632)	BF825
Some O. Air (15484-11210)	PA2712
M8950DTS, M8950S w/V4300-TA Eng.	
Lube (70000-15451)	BT238
Can-Type Fuel (70000-14632)	BF825
O. Air (15484-11210)	PA2712
M8970 w/V4300-TA Eng.	
Lube (16543-99170)	BT267
Can-Type Fuel (15451-43560)	BF825
O. Air (15484-11210)	PA2712
M9000 Series, ME9000 w/V3300-TIE Eng.	
Lube (1C010-32430)	B7298
Hyd. (33960-82630)	[2] BT8488
Fuel (16631-43560)	BF954
Radial Seal O. Air (59700-26112)	RS3544
Radial Seal I. Air (55231-26150)	RS3545
B9200, B9200HST w/V1200-A Eng.	
Lube (15241-32099)	B179
Fuel Ele. (15231-43560)	PF872
Air (15741-11080)	PA3476
M9540 w/V3800DI-T Eng.	
Hyd. (HH330-82630)	BT8488
Fuel (16631-43560)	BF954
Radial Seal O. Air (59700-26112)	RS3544
Radial Seal I. Air (55231-26150)	RS3545
M9580DT	
Hyd. Spin-on (33960-82630)	BT8488
Fuel Spin-on (16631-43560)	BF954
O. Air (15484-11210)	PA2712
M9960 Series w/V3800-CR-TIE4 Eng.	
Hyd. (HHTA037710)	[2] BT8488
Radial Seal O. Air (5970026112)	RS3544
Radial Seal I. Air (5523126150)	RS3545

KUBOTA Utility Vehicles	
RTV400 w/CZD460 Eng.	
Lube (HH15032430)	B7285
RTV500 w/GZD460 Eng.	
Lube (HH150-32430)	B7285
Radial Seal O. Air (To S/N 19025) (K1211-82320) ..	RS3715
Radial Seal I. Air (To S/N 19025) (K7561-82360) ..	RS3930
I. Air (S/N 19025-up) (32721-58242)	PA4633
RTV900R-ASD, RTV900S-ASD, RTV900T-TSD, RTV900W-HSD w/D902-E Series Eng.	
Lube (HH150-32430)	B7285
In-Line Fuel (12581-43012)	BF840-K1 +
Radial Seal O. Air (K1211-82320)	RS3715
Radial Seal I. Air (K7561-82360)	RS3930
Opt. Radial Seal O. Air (TA040-93230)	RS3704
Opt. Radial Seal I. Air (TA040-93220)	RS3705
RTV1100 Series w/D1105-E Series Eng.	
Lube (HH164-32430)	B7152
In-Line Fuel (12581-43012)	BF840-K1 +
Radial Seal O. Air (TA040-93230)	RS3704
Radial Seal I. Air (TA040-93220)	RS3705
RTV1140CPX w/D1105-E3 Eng.	
In-Line Fuel (12581-43012)	BF840-K1 +
KUKLA	
Trenchers	
RX24/72 Unimog w/Cummins B5.9 Eng.	
Lube	BT339 +
P. Fuel/Water Separator	BF1280 +
S. Fuel	BF788
C220 w/Volvo TD71A Eng.	
F-F Lube Spin-on	B76 +
B-P Lube Spin-on	B7577
Fuel	[2] BF988
C225 w/Cat 3306T Eng.	
Lube	B7600 +
P. Fuel Ele.	PF935
Fuel Spin-on (1R0740)	BF970
KW-DART	
Construction Equipment	
Most Models w/Cummins Eng.	
F-F Lube Bag	P996
F-F Lube Ele.	P999-HD +
F-F Lube Spin-on	B196 +
B-P Lube Ele.	C750-E +
Turbocharger	BT112
Differential (6437994)	B39
Fuel Ele.	[2] PF116
Opt. Fuel Ele. (D600) (130909)	PF155
4 3/8 In. Fuel Spin-on	BF948 +
5 3/4 In. Fuel Spin-on	BF957 +
11 7/32 In. Fuel Spin-on	BF596 +
Fuel/Water Separator	BF1212 +
Breather Ele. (w/Turbo) (255963)	PA643
Breather Ele. (w/o Turbo) (256837)	PA1627
Coolant Spin-on	[2] BW5073
Models w/Hydreco Hydraulic Sump	
5 19/32 In. Hyd. Ele. (918X-1-1K)	PT293
Models w/Kenworth-Dart Air Filter Numbers	
Air Breather (52026)	PA1603
Air (10005140)	PA2363 40
Models w/Power Steering	
Steering Ele. (Fleetguard LF638)	PT475
KW80 Log Stacker w/Cummins NT855C Eng.	
F-F Lube Spin-on	B196 +
F-F Lube Ele.	P999-HD +

OFF-HIGHWAY

Check Original Equipment Numbers in Parentheses.
⁴⁰ Extreme Performance Version Available.

* See Product Guide for Variations of This Number.

KW-DART	
Construction Equipment (cont'd.)	
KW80 Log Stacker w/Cummins NT855C Eng. (cont'd.)	
B-P Lube Ele.	C750-E +
Fuel Spin-on	[2] BF957 +
600B Loader w/Cummins VTA1710C Eng.	
F-F Lube Spin-on	[3] B196 +
B-P Lube Ele.	C750-E +
Fuel	[2] BF596 +
600C Loader w/Cat D348 Eng.	
Lube	[4] PT670-E +
Fuel	[4] PF823-E +
O. Air	[2] PA2453 40
I. Air	[2] PA2454
600C Loader w/Cummins VTA1710-C700 Eng.	
F-F Lube Spin-on	[3] B196 +
B-P Lube Ele.	[2] C750-E +
Fuel Spin-on	[2] BF596 +
O. Air	PA2453 40
I. Air	PA2454
Coolant	[2] BW5073
600C Loader w/Cummins KT2300-C900 Eng.	
F-F Lube Spin-on	[3] B196 +
B-P Lube Ele.	[2] C750-E +
Fuel Spin-on	[2] BF596 +
O. Air	[2] PA2453 40
I. Air	[2] PA2454
Coolant	[4] BW5073
600C Loader w/GMC 16V-92T Eng.	
F-F Lube Ele.	[2] P20-HD +
P. Fuel Sock.	F844-A
S. Fuel Ele.	PF846
O. Air	[2] PA2453 40
I. Air	[2] PA2454
600SL Loader w/Cummins VTA1710 Eng.	
F-F Lube Spin-on	[3] B196 +
F-F Lube Ele.	[3] P999-HD +
B-P Lube Ele.	[2] C750-E +
Fuel	[2] BF596 +
D600 Loader w/Cat D348 Eng.	
Lube	[4] PT670-E +
Fuel	[4] PF823 +
O. Air	[2] PA2363 40
I. Air	[2] PA2364
D600 Loader w/Cummins VTA1710-C700 Eng.	
F-F Lube Spin-on	[3] B196 +
F-F Lube Ele.	[3] P999-HD +
B-P Lube Ele.	[2] C750-E +
Fuel Spin-on	[2] BF596 +
Fuel Ele.	[2] PF116
O. Air	[2] PA2363 40
I. Air	[2] PA2364
Breather Ele.	PA643
Coolant Spin-on	[2] BW5073
D600, D600 Series B w/GMC 16V-71T Eng.	
F-F Lube Ele.	[2] P20-HD +
B-P Lube Ele.	[2] P52
P. Fuel Sock.	F844-A
S. Fuel Ele.	PF846
D600 Loader w/GMC 16V-92T Eng.	
F-F Lube Ele.	[2] P20-HD +
P. Fuel Sock.	F844-A
S. Fuel Ele.	PF846
O. Air	[2] PA2363 40
I. Air	[2] PA2364
D600C Loader w/Detroit Diesel 12V-149 Eng.	
Lube Spin-on	[4] B95 +
Lube Ele.	[4] P20-HD +

KW-DART	
Construction Equipment (cont'd.)	
D600C Loader w/Detroit Diesel 12V-149 Eng. (cont'd.)	
P. Fuel Sock.	F908-A
S. Fuel Ele.	PF846
610 Loader w/Cummins KT2300C Eng.	
F-F Lube Spin-on	[4] B196 +
B-P Lube Ele.	[2] C750-E +
Fuel	[2] BF596 +
DE620, 675 Loaders w/Cummins VTA1710 Eng.	
F-F Lube Ele.	[3] P999-HD +
F-F Lube Spin-on	[3] B196 +
Fuel	[2] BF596 +
930 Hauler w/Detroit Diesel 12V-149 Eng.	
Lube Ele.	[4] P20-HD +
Lube Spin-on	[4] B95 +
P. Fuel Sock.	F908-A
S. Fuel Ele.	PF846
2085 Coal Hauler w/Cummins VTA1710 Eng.	
F-F Lube Ele.	[3] P999-HD +
F-F Lube Spin-on	[3] B196 +
B-P Lube Ele.	[2] C750-E +
Fuel	[2] BF596 +
2085 Hauler w/Detroit Diesel 16V-92 Eng.	
Lube Ele.	[2] P20-HD +
Lube Spin-on	[2] B95 +
P. Fuel Sock.	F844-A
S. Fuel Ele.	PF846
2330 w/GMC 12V-71 Eng.	
F-F Lube Ele.	[2] P20-HD +
B-P Lube Ele.	C750-E +
Trans.	PT385-E +
P. Fuel Sock (5574980)	F844-A
Opt. P. Fuel Ele. (5575032)	PF845
S. Fuel Ele. (6436719)	PF846
Air (30-4281)	PA1642-2
D2330 Rear Dump w/Cummins NTA855C Eng.	
F-F Lube Ele.	P999-HD +
B-P Lube Ele.	C750-E +
Fuel Spin-on	[2] BF957 +
D2541, D2552, D2562, D2662, D2772, DE2772 Rear Dumps w/Cummins VTA1710C Eng.	
F-F Lube Ele.	[3] P999-HD +
F-F Lube Spin-on	[3] B196 +
B-P Lube Ele.	[2] C750-E +
Fuel	[2] BF596 +
D2772, DE2772 Haulers w/Detroit Diesel 12V-149 Eng.	
Lube Ele.	[4] P20-HD +
Lube Spin-on	[4] B95 +
P. Fuel Sock.	F908-A
S. Fuel Ele.	PF846
3065, 3075 Haulers w/Cummins VTA1710 Eng.	
F-F Lube Ele.	[3] P999-HD +
F-F Lube Spin-on	[3] B196 +
B-P Lube Ele.	[2] C750-E +
Fuel	[2] BF596 +
3065, 3075 Haulers w/Detroit Diesel 16V-92 Eng.	
Lube Ele.	[2] P20-HD +
Lube Spin-on	[2] B95 +
P. Fuel Sock.	F844-A
S. Fuel Ele.	PF846
3100 End Dump, 4150 Coal Hauler w/Cummins KTA2300-C1050 Eng.	
F-F Lube Spin-on	[4] B196 +
B-P Lube Ele.	[2] C750-E +
Trans.	[2] PT385 +
Steering	BT287-10

KW-DART	
Construction Equipment (cont'd.)	
3100 End Dump, 4150 Coal Hauler w/Cummins KTA2300-C1050 Eng. (cont'd.)	
Fuel Spin-on	[2] BF596 +
O. Air	[2] PA2453 40
I. Air	[2] PA2454
Coolant Spin-on	[2] BW5073
3100 End Dump, 4150 Coal Hauler w/GMC 12V-149T Eng.	
F-F Lube Ele.	[4] P20-HD +
Trans.	[2] PT385 +
P. Fuel Sock.	F908-A
S. Fuel Ele.	PF846
O. Air	[2] PA2453 40
I. Air	[2] PA2454
3110, 3120, 4130 Haulers w/Cummins KTA2300 Eng.	
F-F Lube Spin-on	[4] B196 +
B-P Lube Ele.	[2] C750-E +
Fuel	[2] BF596 +
3110, 3120 Haulers w/Detroit Diesel 12V-149 Eng.	
Lube Spin-on	[4] B95 +
P. Fuel Sock.	F908-A
S. Fuel Ele.	PF846
4100, 4120 Bottom Dumps w/Cummins VTA1710C Eng.	
F-F Lube Ele.	[3] P999-HD +
F-F Lube Spin-on	[3] B196 +
B-P Lube Ele.	[2] C750-E +
Fuel	[2] BF596 +
4100, 4120, 4130 Haulers w/Detroit Diesel 16V-92 Eng.	
Lube Ele.	[2] P20-HD +
Lube Spin-on	[2] B95 +
P. Fuel Sock.	F844-A
S. Fuel Ele.	PF846
4150 Hauler w/Cummins KTA2300 Eng.	
F-F Lube Spin-on	[4] B196 +
B-P Lube Ele.	[2] C750-E +
Fuel	[2] BF596 +
D4552 w/Cummins VTA1710C Eng.	
F-F Lube Ele.	P999-HD +
B-P Lube Ele.	[2] C750-E +
Hyd.	PT849 +
TorqConv. Trans.	PT385 +
Fuel Ele.	[2] PF116
D4655 Dump w/GMC 16V-71 Eng.	
F-F Lube Ele.	[2] P20-HD +
Trans.	PT385-E +
Steering (Vickers OFM100 Hsg.)	PT849-10 +
P. Fuel Sock.	F844-A
S. Fuel Ele.	PF846
7130, 7160 Haulers w/Cummins KTA2300 Eng.	
F-F Lube Spin-on	[4] B196 +
B-P Lube Ele.	[2] C750-E +
Fuel	[2] BF596 +
7130, 7160 Haulers w/Detroit Diesel 12V-149 Eng.	
Lube Ele.	[4] P20-HD +
Lube Spin-on	[4] B95 +
P. Fuel Sock.	F908-A
S. Fuel Ele.	PF846

LAMBERT	
Garden Tractors	
1000 w/Lauson Eng.	
Air (30727)	PA1666
Air (31925)	PA1712
Air (32355)	PA1639

Check Original Equipment Numbers in Parentheses.
40 Extreme Performance Version Available.

+ See Product Guide for Variations of This Number.

LAMBORGHINI	
Tractors	
R235, R235DT, R235S	
Lube.....	B163
Can-Type Fuel.....	BF825
R503, R503DT, R503S, R603, R603DT	
Lube.....	BT348
Fuel.....	BF988
C653	
Lube.....	B7156
Can-Type Fuel.....	BF825
R653, R653DT, R654, R654DT, R684	
Lube.....	BT5
Can-Type Fuel.....	BF825
Agile 660 w/Same 1000.3W Eng.	
Lube (44.1554.0).....	BT5
Can-Type Fuel (2.4319.060.1).....	BF825
O. Air (2.4249.310.4).....	PA3669-FN
I. Air (2.4249.130.9).....	PA2419
C754, R754, R754DT, R784, R784DT, R854, R854DT	
Lube.....	BT5
Can-Type Fuel.....	BF825
Agile 770, Agile 880 w/Same 1000.3W, 1000.4W Engs.	
Lube (44.1554.0).....	BT5
Can-Type Fuel (2.4319.060.1).....	BF825
O. Air (2.4249.310.4).....	PA3669-FN
I. Air (2.4249.130.9).....	PA2419
R955, R955DT	
Lube.....	BT348
Can-Type Fuel.....	BF825
R1056, R1056DT, R1256, R1256DT	
Lube.....	BT267
Can-Type Fuel.....	BF825
Can-Type Fuel.....	BF884
R1156, R1156DT	
Lube.....	BT348
Can-Type Fuel.....	BF825
Can-Type Fuel.....	BF884
R1356DT	
Lube.....	BT348
Can-Type Fuel.....	BF884
Air (9/81-on).....	PA2641 +
R1556DT	
Lube.....	B7113
Can-Type Fuel.....	BF825
Air.....	PA2641 +

LAND PRIDE	
Mowers	
ZXT54 w/Honda GXV670 Eng.	
Radial Seal Air (839-323C).....	RS3704
ZXT54 w/Kawasaki FH721V Eng.	
Lube (831-034C).....	B33
Radial Seal O. Air (839-323C).....	RS3704
Radial Seal I. Air (839-374C).....	RS3705
ZXT54 w/Kawasaki FX850V Eng.	
Lube (831-034C).....	B33
ZT60 Accu-Z w/Honda Eng.	
Radial Seal Air (839-323C).....	RS3704
ZT60 Accu-Z w/Kawasaki 25 HP, 31HP Eng.	
Lube (831-034C).....	B33
Radial Seal O. Air (25 HP) (839-323C).....	RS3704
Radial Seal I. Air (25 HP) (839-374C).....	RS3705
ZT60 w/Kohler 27 HP, 30 HP Eng.	
Radial Seal O. Air (839-323C).....	RS3704

LAND PRIDE	
Mowers (cont'd.)	
ZT60 w/Kohler 27 HP, 30 HP Eng. (cont'd.)	
Radial Seal I. Air (839-374C).....	RS3705
ZXT60 w/Kawasaki FX850V Eng.	
Lube (831-034C).....	B33
ZT72 Accu-Z w/Kawasaki 25 HP, 31HP Eng.	
Lube (831-034C).....	B33
Radial Seal O. Air (25 HP) (839-323C).....	RS3704
Radial Seal I. Air (25 HP) (839-374C).....	RS3705
ZT72 Accu-Z w/Kohler 27 HP, 30 HP Eng.	
Radial Seal O. Air (839-323C).....	RS3704
Radial Seal I. Air (839-374C).....	RS3705
4220ST w/Honda GX620 Eng.	
Radial Seal Air (Don. P821575).....	RS3704

LANDINI	
Tractors	
C25, CS25, DT25, R25, RV25	
Lube Ele.....	P40
C35	
Lube Ele.....	PT108
Fuel Ele.....	[2] PF834 +
Mistral 40 w/Yanmar 3TNE88 Eng.	
Lube.....	B1421
Fuel Ele.....	PF717
Radial Seal O. Air (Don. P772578).....	RS3954
Radial Seal I. Air (Don. P775298).....	RS3547
Mistral 45 w/Yanmar 4TNE84 Eng.	
Lube.....	B1421
Fuel Ele.....	PF717
DT50, R50 w/Perkins AD3.152 Eng.	
Lube Ele.....	PT108
Lube Spin-on.....	BT215
Can-Type Fuel.....	BF825
Fuel Ele.....	PF816 +
Mistral 50 w/Yanmar 4TNE88 Eng.	
Lube.....	B1421
Fuel Ele.....	PF717
55F, 55L, 55V w/Perkins 3.152 Eng.	
Lube Spin-on.....	BT215
Can-Type Fuel.....	BF825
Globus 55 w/Perkins 903-27 Eng.	
Lube.....	BT216
Can-Type Fuel.....	BF825
60F, 60L w/Perkins T3.152 Eng.	
Lube.....	BT215
Can-Type Fuel.....	BF825
DT60, R60 w/Perkins AT3.152 Eng.	
Lube Ele.....	PT108
Lube Spin-on.....	BT215
Can-Type Fuel.....	BF825
Fuel Ele.....	PF816 +
Powerfarm 60F w/Perkins 1103C-33 Eng.	
Radial Seal O. Air (Don. P772579).....	RS3542
Radial Seal I. Air (Don. P775300).....	RS3543
Rex 60 Series, Rex 65 Series w/Perkins 903-27, 903-27T Eng.	
Lube.....	BT216
Can-Type Fuel.....	BF825
O. Air (Don. P772549).....	PA2976-FN
I. Air (Don. P770181).....	PA2700
Trekker 60F Compact w/Yanmar 4TNE94 Eng.	
Lube.....	B1421
Radial Seal O. Air (Don. P772579).....	RS3542
Radial Seal I. Air (Don. P775300).....	RS3543

LANDINI	
Tractors (cont'd.)	
Alpine 65 w/Perkins 804C-33T Eng.	
Radial Seal O. Air (Don. P772579).....	RS3542
Radial Seal I. Air (Don. P775300).....	RS3543
Blizzard 65	
Radial Seal O. Air.....	RS3542
Radial Seal I. Air.....	RS3543
Climber 65, Climber 85 w/Deutz BF4L1011, BF4L1011 Turbo Eng.	
Lube.....	B178
Fuel.....	BF790
DT65, DT65F, DT65GT, DT65L, R65, R65F, R65GT, R65L w/Perkins A4.236 Eng.	
Lube Ele.....	P177
5 9/32 In. Lube Spin-on.....	BT216
7 1/8 In. Lube Spin-on.....	BT237
Can-Type Fuel.....	BF825
Fuel Ele.....	PF816 +
Globus 65 w/Perkins 1004-40 Eng.	
Lube.....	BT216
Can-Type Fuel.....	BF825
Radial Seal O. Air (Don. P772579).....	RS3542
Radial Seal I. Air (Don. P775300).....	RS3543
Multitrac 65, Multitrac 85 w/Deutz BF4L1011, BF4L1011 Turbo Eng.	
Lube.....	B178
Fuel.....	BF790
Fuel (w/Drain).....	BF587-D +
Atlas 70, Atlas 90, Atlas 100 w/Perkins 1004-40, 1004-40T Eng.	
Lube.....	BT216
Rex 70 Series, Rex 90 Series, Rex 100 Series w/Perkins 1004-40, 1004-40T Eng.	
Lube.....	BT216
Trekker 70 w/Perkins 1004-40 Eng.	
Lube.....	BT216
Fuel.....	BF587-D +
Radial Seal O. Air (Don. P772579).....	RS3542
Radial Seal I. Air (Don. P775300).....	RS3543
Trekker 70F Compact w/Yanmar 4TNE98 Eng.	
Lube.....	B1421
Radial Seal O. Air (Don. P772579).....	RS3542
Radial Seal I. Air (Don. P775300).....	RS3543
DT75, DT75F, DT75GT, DT75L, R75, R75F, R75GT, R75L w/Perkins A4.236 Eng.	
Lube Ele.....	P177
5 9/32 In. Lube Spin-on.....	BT216
7 1/8 In. Lube Spin-on.....	BT237
Can-Type Fuel.....	BF825
Fuel Ele.....	PF816 +
Globus 75, Globus 80 w/Perkins 1004-42 Eng.	
Lube.....	BT216
Can-Type Fuel.....	BF825
Radial Seal O. Air (Don. P772579).....	RS3542
Radial Seal I. Air (Don. P775300).....	RS3543
Powerfarm 75F w/Perkins 1104C-44 Eng.	
Radial Seal O. Air (Don. P772579).....	RS3542
Radial Seal I. Air (Don. P775300).....	RS3543
Rex 75F w/Perkins 1104C-44T Eng.	
Fuel Ele. (Must Convert to Spin-on, Add FD7926) (26560201).....	BF7925
O. Air (Don. P772549).....	PA2976-FN
I. Air (Don. P770181).....	PA2700
Trekker 75F w/Perkins 4.4L Eng.	
Radial Seal O. Air (Don. P772579).....	RS3542
Radial Seal I. Air (Don. P775300).....	RS3543

OFF-HIGHWAY

Check Original Equipment Numbers in Parentheses.

* See Product Guide for Variations of This Number.

LANDINI Tractors (cont'd.)	
Atlas 80 w/Perkins 1004-42 Eng.	
Lube.....	BT216
Radial Seal O. Air (Don. P772579).....	RS3542
Radial Seal I. Air (Don. P775300).....	RS3543
Ghibli 80 w/Perkins 1004-42 Eng.	
Lube.....	BT216
Fuel Spin-on.....	BF587-D+
Radial Seal O. Air (Don. P772579).....	RS3542
Radial Seal I. Air (Don. P775300).....	RS3543
Globus 80GT w/Perkins 1004-42 Eng.	
Lube.....	BT216
Can-Type Fuel.....	BF825
Rex 80 Series w/Perkins 1004-42 Eng.	
Lube.....	BT216
Fuel Spin-on (Mann WK842/2).....	BF5587-D
Rex 80GE	
Radial Seal O. Air (Don. P772579).....	RS3542
Radial Seal I. Air (Don. P775300).....	RS3543
Trekker 80 Series w/Perkins 1004-42 Eng.	
Lube.....	BT216
Can-Type Fuel.....	BF825
Fuel Spin-on.....	BF587-D+
Radial Seal O. Air (Don. P772579).....	RS3542
Radial Seal I. Air (Don. P775300).....	RS3543
Vision 80 w/Perkins 1004-42 Eng.	
Lube.....	BT216
Fuel Spin-on.....	BF587-D+
Alpine 85GT w/Perkins 804C-33T Eng.	
Radial Seal O. Air (Don. P772579).....	RS3542
Radial Seal I. Air (Don. P775300).....	RS3543
DT85, DT85F, DT85GT, DT85L, R85, R85F, R85GT, R85L w/Perkins A4.248 Eng.	
Lube Ele.....	P177
5 9/32 In. Lube Spin-on.....	BT216
7 1/8 In. Lube Spin-on.....	BT237
Can-Type Fuel.....	BF825
Fuel Ele.....	PF816 +
Powerfarm 85 w/Perkins 1104C-44 Eng.	
Lube.....	BT237
Radial Seal O. Air (Don. P772579).....	RS3542
Radial Seal I. Air (Don. P775300).....	RS3543
Trekker 85 w/Perkins 1104C-44 Eng.	
Fuel Ele. (Must Convert to Spin-on, Add FD7926) (26560201).....	BF7925
Radial Seal O. Air (Don. P772579).....	RS3542
Radial Seal I. Air (Don. P775300).....	RS3543
Ghibli 90, Ghibli 100 w/Perkins 1004-40T Eng.	
Lube.....	BT216
Mythos 90, Mythos 100 w/Perkins 1004-40T Eng.	
Lube.....	BT216
Powerfarm 90 w/Perkins 1104C-44T Eng.	
Radial Seal O. Air (Don. P772580).....	RS3544
Radial Seal I. Air (Don. P775302).....	RS3545
Rex 90F w/Perkins 1004-40T Eng.	
Lube.....	BT216
Can-Type Fuel.....	BF825
Radial Seal O. Air (Don. P772580).....	RS3544
Radial Seal I. Air (Don. P775302).....	RS3545
Trekker 90, Trekker 90F, Trekker 100 w/Perkins 1004-40, 1004-40T Engs.	
Lube.....	BT216
Can-Type Fuel.....	BF825
Fuel Spin-on.....	BF587-D+
Radial Seal O. Air (Don. P772580).....	RS3544
Radial Seal I. Air (Don. P775302).....	RS3545

LANDINI Tractors (cont'd.)	
Trekker 90 w/Perkins 1104D-44T Eng.	
Fuel (Must Convert to Spin-on, Add FD7926) (26560201).....	BF7925
Radial Seal O. Air (Don. P772580).....	RS3544
Radial Seal I. Air (Don. P775302).....	RS3545
Vision 90 w/Perkins 1004-40T Eng.	
Lube.....	BT216
Fuel Spin-on.....	BF587-D+
DT95, DT95F, DT95GT, DT95L, R95, R95F, R95GT, R95L w/Perkins A4.236 Eng.	
Lube Ele.....	P177
5 9/32 In. Lube Spin-on.....	BT216
7 1/8 In. Lube Spin-on.....	BT237
Can-Type Fuel.....	BF825
Fuel Ele.....	PF816 +
Powerfarm 95, Powerfarm 95HC w/Perkins 1104C-44T Eng.	
Lube (1447031M1).....	BT237
Fuel Ele. (Must Convert to Spin-on, Add FD7926) (26560201).....	BF7925
Radial Seal O. Air (Don. P772580).....	RS3544
Radial Seal I. Air (Don. P775302).....	RS3545
Rex 95GE, Rex 95GT w/Perkins 1104C-44T Eng.	
Fuel Ele. (Must Convert to Spin-on, Add FD7926) (26560201).....	BF7925
Radial Seal O. Air (Don. P772580).....	RS3544
Radial Seal I. Air (Don. P775302).....	RS3545
Trekker 95F w/Perkins 1104C-44T Eng.	
Fuel (Must Convert to Spin-on, Add FD7926) (26560201).....	BF7925
Vision 95 w/Perkins 1104C-44T Eng.	
Fuel (Must Convert to Spin-on, Add FD7926) (26560201).....	BF7925
Radial Seal O. Air (Don. P772580).....	RS3544
Radial Seal I. Air (Don. P775302).....	RS3545
Atlantis 100HC w/Perkins 1004-4T Eng.	
Lube.....	BT216
Radial Seal O. Air (Don. P772580).....	RS3544
Radial Seal I. Air (Don. P775302).....	RS3545
Ghibli 100 w/Perkins 1004-40T Eng.	
Lube.....	[2] BT216
Fuel Spin-on (Mann WK842/2).....	BF5587-D
Mythos 100HC w/Perkins 1004-40T Eng.	
Lube.....	BT216
Fuel Spin-on.....	BF587-D+
Radial Seal O. Air (Don. P772580).....	RS3544
Radial Seal I. Air (Don. P775302).....	RS3545
Rex 100 Series w/Perkins 1004-40T Eng.	
Lube.....	BT216
Fuel Spin-on.....	BF587-D+
Radial Seal O. Air (Don. P772580).....	RS3544
Radial Seal I. Air (Don. P775302).....	RS3545
Powerfarm 105, Powerfarm 105HC w/Perkins 1104C-44T Eng.	
Lube (1447031M1).....	BT237
Fuel Ele. (Must Convert to Spin-on, Add FD7926) (26560201).....	BF7925
Radial Seal O. Air (Don. P772580).....	RS3544
Radial Seal I. Air (Don. P775302).....	RS3545
Rex 105F, Rex 105GE, Rex 105GT w/Perkins 1104C-44T Eng.	
Lube (2654403).....	BT216
Some Can-Type Fuel.....	BF825
Some Fuel Ele. (Must Convert to Spin-on, Add FD7926) (26560201).....	BF7925
Radial Seal O. Air (Don. P772580).....	RS3544
Radial Seal I. Air (Don. P775302).....	RS3545

LANDINI Tractors (cont'd.)	
Mythos 110 w/Perkins 1006-60 Eng.	
Lube.....	BT216
Legend 120, Legend 130, Legend 140 w/Perkins 1006-60T Eng.	
Lube.....	BT237
Legend 160 w/Perkins 1006-60TW Eng.	
Lube.....	BT237
Legend 165 w/Perkins 1006-6 Eng.	
Lube.....	[2] BT216
Can-Type Fuel.....	BF825
Legend 180 TDI w/Perkins 1006-E60TA Eng.	
Lube.....	BT237
Radial Seal O. Air (Don. P781039).....	RS3734
Radial Seal I. Air (Don. P777639).....	RS3885
3000 Series, R3000	
Lube Ele.....	PT108
Can-Type Fuel.....	BF825
3 5/8 In. Fuel Ele.....	PF906
4 3/16 In. Fuel Ele.....	PF834 +
3200 Series, DT3200, DTV3200, R3200, RV3200	
Lube Ele.....	PT108
Can-Type Fuel.....	BF825
3 5/8 In. Fuel Ele.....	PF906
4 3/16 In. Fuel Ele.....	PF834 +
4000 Series	
Lube Ele.....	PT108
R4500 Series	
Lube Ele.....	PT108
Can-Type Fuel.....	BF825
Fuel Ele.....	PF816 +
R5000S	
Lube Ele.....	PT108
Can-Type Fuel.....	BF825
Fuel Ele.....	PF820-S
DT5560 Series, R5560 Series, DT5860 Series, R5860 Series w/Perkins AD3.152 Eng.	
Lube Ele.....	PT108
Lube Spin-on.....	BT215
Can-Type Fuel.....	BF825
Fuel Ele.....	PF816 +
5860 w/Perkins 903-27 Eng.	
Radial Seal O. Air (Don. P772579).....	RS3542
Radial Seal I. Air (Don. P775300).....	RS3543
Evolution 5865 w/Perkins 1103C Eng.	
Radial Seal Air (P772579).....	RS3542
C6000, DT6000, R6000	
Lube Ele.....	PT108
Can-Type Fuel.....	[2] BF825
DT6060 Series, R6060 Series w/Perkins AT3.152 Eng.	
Lube Ele.....	PT108
Lube Spin-on.....	BT215
Can-Type Fuel.....	BF825
Fuel Ele.....	PF816 +
6500, 7500	
Lube Ele.....	PT108
Lube Spin-on.....	BT216
Can-Type Fuel.....	BF825
6560 Series, 6860 Series, 6880 Series w/Perkins A4.236 Eng.	
Lube Ele.....	P177
Lube Spin-on.....	BT216
Can-Type Fuel.....	BF825
Fuel Ele.....	PF816 +

Check Original Equipment Numbers in Parentheses.

+ See Product Guide for Variations of This Number.

LANDINI	
Tractors (cont'd.)	
6860 w/Perkins 1004-40 Eng.	
Radial Seal O. Air (Don. P772579)	RS3542
Radial Seal I. Air (Don. P775300)	RS3543
Evolution 6865 w/Perkins 1104C-44 Eng.	
Fuel (Must Convert to Spin-on, Add FD7926) (26560201)	BF7925
Radial Seal O. Air (Don. P772579)	RS3542
Radial Seal I. Air (Don. P775300)	RS3543
R7500	
Lube Ele.	PT108
Lube Spin-on.	BT216
Can-Type Fuel.	BF825
7560 Series, 7860 Series, 7880 Series w/Perkins A4.236 Eng.	
Lube Ele.	P177
Lube Spin-on.	BT216
Can-Type Fuel.	BF825
Fuel Ele.	PF816 +
7860 w/Perkins 4.236 Eng.	
Radial Seal O. Air (Don. P772579)	RS3542
Radial Seal I. Air (Don. P775300)	RS3543
R8000	
Lube Ele.	PT108
Lube Spin-on.	BT216
Can-Type Fuel.	[2] BF825
8500	
Lube Ele.	PT108
5 9/32 In. Lube Spin-on.	BT216
7 1/8 In. Lube Spin-on.	BT237
Can-Type Fuel.	[2] BF825
8560 Series, 8860 Series, 8880 Series w/Perkins A4.248 Eng.	
Lube Ele.	P177
Lube Spin-on.	BT216
Can-Type Fuel.	BF825
Fuel Ele.	PF816 +
Evolution 8865 w/Perkins 1104C-44 Eng.	
Fuel (Must Convert to Spin-on, Add FD7926) (26560201)	BF7925
9000, 9500 Series	
Lube Ele.	PT108
5 9/32 In. Lube Spin-on.	BT216
7 1/8 In. Lube Spin-on.	BT237
Can-Type Fuel.	[2] BF825
9880 Series w/Perkins AT4.236 Eng.	
Lube Ele.	P177
Lube Spin-on.	BT216
Can-Type Fuel.	BF825
Fuel Ele.	PF816 +
O. Air (Don. P772550)	PA3669-FN
I. Air (Don. P119410)	PA2419
10000, 13000 Series w/Perkins A6.354.4 Eng.	
Lube Ele.	PT12
5 9/32 In. Lube Spin-on.	BT216
7 1/8 In. Lube Spin-on.	BT237
Can-Type Fuel.	[2] BF825
10500, 12500, 13500 Series	
Lube Ele.	PT12
5 9/32 In. Lube Spin-on.	BT216
7 1/8 In. Lube Spin-on.	BT237
Can-Type Fuel.	[2] BF825
O. Air.	PA2418-FN +
I. Air.	PA2419
14500 Series w/Perkins AT6.354.4 Eng.	
Lube Ele.	PT12
5 9/32 In. Lube Spin-on.	BT216
7 1/8 In. Lube Spin-on.	BT237

LANDINI	
Tractors (cont'd.)	
14500 Series w/Perkins AT6.354.4 Eng. (cont'd.)	
Can-Type Fuel.	[2] BF825
LAPLANTE-CHOATE	
Scrapers, Etc.	
Models w/Buda Eng.	
Lube Sock (To 1956)	DF408
Lube Ele. (1956-on)	P20-HD +
P. Fuel Sock (To 1955)	F916-C
P. Fuel Ele. (1955-on)	PF809
S. Fuel (To 1955)	PF906
S. Fuel (1955-on)	PF810
LATERRA	
Equipment	
GD655 Grader w/Komatsu 8.3L Eng.	
Dual-Flow Lube (6742-01-4540)	BD7309
P. Fuel (6732-71-6120)	BF1280 +
S. Fuel (6732-71-6111)	BF788
Radial Seal O. Air (600-185-5110)	RS3506
Coolant (Fleetguard WF2073)	BW5073
LATHROP	
Marine (See B & W Lathrop)	
LAUSON-TECUMSEH	
Small Engines	
LAV30, H35, LAV35, HS40, LAV40, HD45D, H50, HH50, HS50, LAV50, V50, VH50, H60, HH60, V60, VH60, H70, HH70, V70, VH70	
Air (30727)	PA1666
H40, H50, H60, H70	
Air (30727)	PA1666
Air (30804)	PA677
HM70, H80, HM80	
Air (33268)	PA2258
HH80, VH80	
Air (31925)	PA1712
HH100, VH100, HH120, HH150, HH160	
Air (32008)	PA678
HM100	
Air (33268)	PA2258
LAVERDA	
Combines	
3400R w/Fiat Eng.	
Lube (1909102)	[2] BT348
Can-Type Fuel (1909100)	[2] BF825
I. Air (85824365)	PA2419
3500R w/Fiat Eng.	
Lube (1909102)	[2] BT348
Can-Type Fuel (1909100)	[2] BF825
I. Air (85824365)	PA2419
3550R w/Fiat Eng.	
Dual-Flow Lube (1931047)	[2] BD232
Can-Type Fuel (1909100)	[2] BF825
O. Air (1930786)	PA3849
I. Air (1930790)	PA1981
3790R w/Fiat Eng.	
Dual-Flow Lube (1930542)	BD325
Fuel Ele. (1909107)	PF312
Fuel Spin-on (1909103)	BF783
O. Air (1930783)	PA3860
I. Air (1930606)	PA3847

LAWN BOY	
Edgers, Lawn Tractors, Etc.	
Models w/Lauson Eng.	
Air (30727)	PA1666
ET1 Edger w/C71 Eng.	
Air.	PA677
LAY-MOR	
Equipment	
Digmaster Backhoe/Loader w/Kubota D905 Eng.	
Lube.	B179
6HC, 8HC Sweepers w/Cat 3013 Eng.	
Lube.	B74
6HC, 8HC Sweepers w/Kubota V1505 Eng.	
Hyd. (Stauff SF6520)	[2] BT839
Sweepmaster 8C w/Cummins 4B3.9 Eng.	
Lube.	BT427
LAYTON	
Rollers	
603	
Hyd.	BT839-10
Air.	PA678
LECTRA HAUL	
(See Unit Rig)	
LEE COMPANY, INC.	
Sprayers	
Spider w/Kohler Command 20 HP Eng.	
Lube (1205001)	B1410
Hyd. (FA35CC10)	BT8428-MPG
Spider Spray Trac	
Hyd. (FA35CC10)	BT8428-MPG
LEEBOY	
Equipment	
100D Asphalt Paver w/Hatz Eng.	
Lube (40065300)	B7156
Fuel (50251500)	BF7915
Air (952900)	PA4093
685, 685B Motor Graders w/Cummins 3.9L Turbo Diesel Eng.	
Lube.	BT427
Hyd. (LHA SPE60-10)	BT8310-MPG
P. Fuel/Water Separator.	BF1280 +
S. Fuel.	BF788
700, 700B Paver w/Hatz 37 HP Eng.	
Lube (40065300)	B7156
Hyd. (Don. P176566)	BT8851-MPG
In-Line Fuel.	BF836-K3 +
Fuel Spin-on (50251500)	BF7915
Air (952900)	PA4093
7000, 8000 Asphalt Pavers w/Hatz 56 HP Eng.	
Lube (40065300)	B7156
Fuel (50251500)	BF7915
Air (952900)	PA4093
8500 Asphalt Paver w/Hatz 56 HP Eng.	
Lube (40065300)	B7156
Fuel (50251500)	BF7915
Air (952900)	PA4093
8515B Track Paver w/Kubota Eng. (Tier 3)	
Hyd. (Don. P176566)	BT8851-MPG
Radial Seal O. Air (Don. P828889)	RS3544
Radial Seal I. Air (Don. P829333)	RS3545
8816B Track Paver w/Cummins Turbo Eng.	
Hyd. (Don. P165675)	BT8878-MPG

OFF-HIGHWAY

Check Original Equipment Numbers in Parentheses.

* See Product Guide for Variations of This Number.

LEHMAN Marine	
Models w/Ford 220 Eng.	
Lube (EPN6731B)	PT108
Lube (C7TZ6731A)	P15
Fuel Ele.	PF816 +
Models w/Ford 242 Eng.	
Lube Spin-on.	B2 +
Can-Type Fuel.	BF825
Fuel Ele.	PF816 +
Models w/Ford 254, 363, 380 Eng.	
Lube Spin-on.	B2 +
Can-Type Fuel.	BF825
Models w/Ford 330 Eng.	
Lube Ele.	P15
Fuel Ele.	PF816 +

LENAR Tractors	
LE240-3	
Lube (JX0707)	B7453

LEROI Compressors, Etc.	
Models w/Cummins Eng.	
F-F Lube Bag.	P996
F-F Lube Ele.	P999-HD +
F-F Lube Spin-on.	B196 +
B-P Lube Ele.	C750-E +
Turbocharger.	BT112
4 3/8 In. Fuel Spin-on.	BF948 +
5 3/4 In. Fuel Spin-on.	BF957 +
11 7/32 In. Fuel Spin-on.	BF596 +
Fuel/Water Separator.	BF1212 +
Breather Ele. (w/Turbo) (255963)	PA643
Breather Ele. (w/o Turbo) (256837)	PA1627
Models w/Resin Ribbon Breather	
Air Breather (43356)	S479
1AVC, 1VC	
Air Breather.	PA643
C1 Industrial Tractor, M1, M2 w/140 Eng.	
Lube.	P73
RG1 Compressor w/JD 4219 Eng.	
Eng. Lube.	BT259
Box-Style Fuel.	BF909
2AVC, 2VC	
Air.	PA669
Lion II w/Deutz 8 Cyl. Eng.	
Eng. Lube Spin-on. [2]	B218
Comp. Lube.	PT763
P. Fuel Spin-on.	BF586
S. Fuel Spin-on.	BF587
LRD2C, LRD2W Rotary Drills w/Cat D311 Eng.	
Lube.	PT670 +
Fuel Sock (Add 5B-1581, 7B-8037 Gaskets)	[3] F919-C
LRD2C, LRD2W Rotary Drills w/Cummins J6 Eng.	
F-F Lube Bag.	P996
F-F Lube Ele.	P999-HD +
F-F Lube Spin-on.	B196 +
B-P Lube Ele.	C750-E +
Turbocharger.	BT112
4 3/8 In. Fuel Spin-on.	BF948 +
5 3/4 In. Fuel Spin-on.	BF957 +
11 7/32 In. Fuel Spin-on.	BF596 +
Fuel/Water Separator.	BF1212 +
Breather Ele. (w/Turbo) (255963)	PA643
Breather Ele. (w/o Turbo) (256837)	PA1627

LEROI Compressors, Etc. (cont'd.)	
LRD2C, LRD2W Rotary Drills w/Ford 6-223 Eng.	
Lube.	P184
LRD2C, LRD2W Rotary Drills w/GMC 3-71 Eng.	
F-F Lube Ele.	P20-HD +
P. Fuel Sock.	F916-C
S. Fuel Ele.	PF906
LRD2C, LRD2W Rotary Drills w/IHC UC221, UD236, UD282 Eng.	
Lube.	PT185
S. Fuel (Diesel)	PF828
3AVC, 3VC, 4AWC, 4WC	
Air.	PA669
Lion III Crawler Drill w/Cat 3208 Eng.	
Lube (9L9200)	[2] BT364
Lube (9N5570)	[2] BT230
Fuel Spin-on.	BF970
Box-Style Fuel/Water Separator.	BF912
HDR12E Drill	
Lube.	BT292
Pressure Line Hyd.	PT551-10
SuctLine Hyd. [2]	PT579
Hyd. Breather.	S423
Fuel.	BF988
O. Air.	PA2418-FN +
I. Air.	PA2419
GP25	
Lube.	P64 OBS
60G1 w/D176 Eng.	
Lube (Purolator P700)	PF828
D71	
Lube.	P64 OBS
75G1 w/Continental Eng.	
Lube (Purolator P700)	PF828
85G1 w/D201 Eng.	
Lube (Purolator P700)	PF828
85GV, 105, 105 Air Master, 105 Tractair, 105G, 105GC	
Lube (Purolator N1500)	P64 OBS
Lube (Purolator P700)	PF828
100 w/Ford 1300cc Gas Eng.	
Hyd.	B378
Fuel.	BF840 ⁸⁴
105D w/Cat D4600 Eng.	
B-P Lube. [2]	PT66-HD
Fuel Sock (Add [2] 7B-7635 Gaskets)	[4] F919-C
105D2 w/IHC UD6 Eng.	
Lube.	PT72
S. Fuel.	PF226
105G1, 105G2 w/D226 Eng.	
Lube (Purolator P700)	PF828
125 w/Cat 3054D Eng.	
5 9/32 In. Lube.	BT216
7 1/8 In. Lube.	BT237
Hyd. (43-837-1)	B378
Fuel.	BF7674-D
Fuel/Water Separator.	BF7681-D
125 w/JD 3179D Eng.	
Lube.	BT259
Hyd. (43-837-1)	B378
Fuel.	BF7673-D
125 Tractair, 125G1, 125G2, 125RG1, 125RG2 w/Ford 172 Gas Eng.	
Lube.	P80 +

LEROI Compressors, Etc. (cont'd.)	
125 Tractair, 125G1, 125G2, 125RG1, 125RG2 w/Ford 220 Diesel Eng.	
3 13/16 In. Lube Ele. (C2TZ-6731-A)	P15
4 1/2 In. Lube Ele. (EPN-6731-B)	PT108
Fuel Ele.	PF816-S
125 Tractair, 125G1, 125G2, 125RG1, 125RG2 w/LeRoi D226 Eng.	
Lube (Purolator P700)	PF828
125DJU, 175DJU w/JD 3029D Eng.	
Lube.	BT259
Fuel.	BF7673-D
125G1T	
Lube (Military Sr.)	P52
125ID2 w/IHC UD264 Eng.	
Lube (S/N 501-1916)	PT72
Lube (S/N 1917-up)	PT85
S. Fuel.	PF226
125RD2, 150RD2 w/GMC 3-53 Eng.	
5 3/4 In. F-F Lube Ele.	PT11 +
9 1/16 In. F-F Lube.	P20-HD +
P. Fuel Sock.	F916-C
S. Fuel Ele.	PF906
CQ125DJE, Q125DJE w/JD 3029D Eng.	
Lube.	BT259
Q125 Series w/JD 3179D Eng.	
Lube.	BT259
Fuel.	BF7673-D
150RG2 w/Ford 172 Gas Eng.	
Lube.	P80 +
150RG2 w/Ford 220 Diesel Eng.	
4 1/2 In. Lube Ele. (EPN-6731-B)	PT108
3 13/16 In. Lube Ele. (C2TZ-6731-A)	P15
Fuel Ele.	PF816-S
150RG2 w/LeRoi D226 Eng.	
Lube (Purolator P700)	PF828
160	
Lube.	P64 OBS
160G1, 160G2 w/D382, D471 Eng.	
Lube (Military Senior)	P52
160ID2 w/IHC UD14A Eng.	
Lube (S/N 2001-35899)	[2] PT72
Lube (S/N 35900-38499)	[2] PT79
Lube (S/N 38500-up)	PT86-HD +
P. Fuel.	PF226
S. Fuel.	PF226
160RG1 Compressor w/JD 4219 Eng.	
Eng. Lube.	BT259
Comp. Lube (43-356)	S479
Box-Style Fuel.	BF909
PCR160 Lion I Crawler Drill w/Deutz F4L912 Eng.	
Lube Spin-on.	BT292
Fuel.	BF988
Air (Don. P101246)	PA1681-FN +
Q160 Series w/JD 3179D Eng.	
Lube.	BT259
Fuel.	BF7673-D
163G2	
Lube (Military Sr.)	P52
170R2 w/D226 Eng.	
Lube (Purolator P700)	PF828
170RD2 w/GMC 3-53 Eng.	
F-F Lube Ele.	PT11 +
P. Fuel Sock.	F916-C
S. Fuel Ele.	PF906

Check Original Equipment Numbers in Parentheses.

⁸⁴ w/Hoses and Clamps, Use BF840-K1.

+ See Product Guide for Variations of This Number.

OBS Obsolete. Availability Limited to Dealer Stock.

LEROI Compressors, Etc. (cont'd.)	LEROI Compressors, Etc. (cont'd.)	LEROI Compressors, Etc. (cont'd.)
Q175 Series w/JD 3179D Eng. Lube..... BT259 Fuel..... BF7673-D	250RG2, 250RG2U w/Continental M363 Eng. Lube..... P40	Q375DKE w/Cat 3054 Eng. Lube..... BT216 Fuel..... BF7674-D Fuel/Water Separator..... BF7681-D
Q175D, Q175G Compressors Air (220-96)..... PA1636-FN + Air (220-97)..... PA1681-FN + Air (220-105)..... PA1667-FN +	HQ250DPE, Q250DPE, XQ250DPE w/Perkins 4.236 Eng. Lube..... BT216 Can-Type Fuel..... BF825	Q375DPE w/Perkins 1004-4 Eng. Lube..... BT237
Q175DD Compressor w/Deutz F4L912 Eng. Eng. Lube Spin-on..... BT292 Fuel Spin-on..... BF988	Q250DJE w/JD 4039D Eng. Lube..... BT259 5 7/32 In. Fuel..... BF7673-D 5 31/32 In. Fuel..... BF7674-D	420G w/RXOS Eng. Lube (Military Sr.)..... P52
H185 Hyd. (43-837-1)..... B378	Q250DKE w/Cat 3054 Eng. Lube..... BT216 Fuel..... BF7674-D Fuel/Water Separator..... BF7681-D	450RD2 w/GMC 4-71 Eng. F-F Lube Ele..... P20-HD + P. Fuel Sock..... F916-C S. Fuel Ele..... PF906
Q185DCE w/Cummins 4BTA3.9 Eng. Lube..... BT427 Hyd. (43-837-1)..... B378 P. Fuel/Water Separator..... BF1280 + S. Fuel..... BF788 Opt. Fuel/Water Separator..... BF1226	253S2, 256S2 w/D226 Eng. Lube (Purolator P700)..... PF828	500D2, 600D2 w/Cat D13000 Eng. F-F Lube (5S0484)..... [3] PT670 + B-P Lube (1S9150)..... [3] PT66-HD Fuel Sock (Add [2] 7B-7664 Gaskets) (7B8263)..... [9] F919-C
Q185DJE w/JD 4039D Eng. Lube..... BT259 Hyd. (43-837-1)..... B378 5 7/32 In. Fuel..... BF7673-D 5 31/32 In. Fuel..... BF7674-D	288 Air Master w/GMC 2-71 Eng. B-P Lube Ele..... P52	600D w/Murphy 21 Eng. Fuel Sock..... F501-MD
Q185DKE, Q200DKE w/Cat 3054 Eng. Lube..... BT216 Hyd. (43-837-1)..... B378 Fuel..... BF7674-D Fuel/Water Separator..... BF7681-D	300D Compressor Air (43-654)..... PA2604	600ID2 w/IHC UD24 Eng. Lube (S/N 501-2147)..... [3] PT72 Lube (S/N 2148-up)..... [3] PT79 Fuel Ele..... [2] PF225
Q185DPE w/Perkins 4.236 Eng. 5 9/32 In. Lube..... BT216 7 1/8 In. Lube..... BT237 Hyd. (43-837-1)..... B378 Can-Type Fuel..... BF825	315D w/Cat D11000 Eng. Original B-P Lube..... [3] PT66-HD Modified F-F Lube..... [3] PT670 + Fuel Sock (Add [2] 7B-7664 Gaskets)..... [9] F919-C	600ID2 w/IHC UD1091 Eng. Lube..... [3] PT86-HD + Fuel Ele..... [2] PF225
200 w/JD Eng. Hyd. (43-837-1)..... B378 Comp. Air (43-867-2)..... PA2805	315G1, 315G2 w/RX1 Eng. Lube (Military Sr.)..... P52	600RD2 w/GMC 6-71 Eng. F-F Lube Ele..... P20-HD + P. Fuel Sock..... F916-C S. Fuel Ele..... PF902
Q200DCE, Q250DCE w/Cummins 4B3.9 Eng. Lube..... BT427 P. Fuel/Water Separator..... BF1280 + S. Fuel..... BF788 Opt. Fuel/Water Separator..... BF1226	315ID2 w/IHC UD18A Eng. Lube (To S/N 27877)..... [2] PT72 Lube (S/N 27877-up)..... [2] PT86-HD + Fuel Ele..... [2] PF225	HQ600 Series, Q600 Series w/Cummins 6CTA8.3 Eng. F-F Lube..... B205 Dual-Flow Lube..... BD324 P. Fuel/Water Separator..... BF1280 + S. Fuel..... BF788 Opt. Fuel/Water Separator..... BF1226
Q200DJE w/JD 4039D Eng. Lube..... BT259 5 7/32 In. Fuel..... BF7673-D 5 31/32 In. Fuel..... BF7674-D	D318 Lube (Military Sr.)..... P52	EQ750DCC, Q750DCC w/Cummins 6CTA8.3 Eng. F-F Lube..... B205 Dual-Flow Lube..... BD324 P. Fuel/Water Separator..... BF1280 + S. Fuel..... BF788 Opt. Fuel/Water Separator..... BF1226
201, 210, 210G Lube..... P64 OBS	365ID2 w/IHC UD18A Eng. Lube (To S/N 27877)..... [2] PT72 Lube (S/N 27877-up)..... [2] PT86-HD + Fuel Ele..... [2] PF225	EQ750DKC, Q750DKC w/Cat 3208T Eng. Lube..... [2] BT364 P. Fuel Ele..... PF935 Fuel Spin-on..... BF970
210 Tractair, 210G1, 210G1T, 210G2 w/D471 Eng. Lube (Military Sr.)..... P52	365RD2 w/GMC 4-71 Eng. F-F Lube Ele..... P20-HD + P. Fuel Sock..... F916-C S. Fuel Ele..... PF906	Q750 Series w/Cat 3306 Eng. Lube..... B7600 + P. Fuel Ele..... PF935 Fuel Spin-on..... BF970
210ID2, 250ID2 w/IHC UD14A Eng. Lube (S/N 2001-35899)..... [2] PT72 Lube (S/N 35900-38499)..... [2] PT79 Lube (S/N 38500-up)..... [2] PT86-HD + P. Fuel..... PF226 S. Fuel..... PF226	370, 420 w/Cat D13000 Eng. B-P Lube (1S9150)..... [3] PT66-HD F-F Lube (5S0484)..... [3] PT670 + Fuel Sock (Add [2] 7B-7664 Gaskets) (7B8263)..... [9] F919-C	Q750 Series, Q900DC w/Detroit Diesel 6V-71, 6V-92 Engs. F-F Lube Ele..... P20-HD + F-F Lube Spin-on..... B95 + P. Fuel Spin-on..... BF5800 + S. Fuel Spin-on..... BF5810 +
226 Lube..... P64 OBS	HQ375DCE w/Cummins 4BTA3.9 Eng. Lube..... BT427 P. Fuel/Water Separator..... BF1280 + S. Fuel..... BF788 Opt. Fuel/Water Separator..... BF1226	Q825DKC w/Cat 3208T Eng. Lube..... [2] BT364 P. Fuel Ele..... PF935 Fuel Spin-on..... BF970
250RD2 w/GMC 3-71 Eng. F-F Lube Ele..... P20-HD + P. Fuel Sock..... F916-C S. Fuel Ele..... PF906	Q375DCE w/Cummins 4BT3.9 Eng. Lube..... BT427 P. Fuel/Water Separator..... BF1280 + S. Fuel..... BF788 Opt. Fuel/Water Separator..... BF1226	850 w/Perkins Eng. Lube..... [2] BT237 Can-Type Fuel..... [2] BF884
250RD2, 250RD2U w/GMC 4-53 Eng. F-F Lube..... PT11 + P. Fuel Sock..... F916-C S. Fuel Ele..... PF906		Q850 Series w/Cat 3306 Eng. Lube..... B7600 +

Check Original Equipment Numbers in Parentheses.
OBS Obsolete. Availability Limited to Dealer Stock.

* See Product Guide for Variations of This Number.

LEROI	
Compressors, Etc. (cont'd.)	
Q850 Series w/Cat 3306 Eng. (cont'd.)	
P. Fuel Ele.....	PF935
Fuel Spin-on.....	BF970
XQ850 DDC, Q850 Series w/Detroit Diesel 6V-92A Eng.	
F-F Lube Spin-on.....	B95 +
P. Fuel Spin-on.....	BF5800 +
S. Fuel Spin-on.....	BF5810 +
HH900, HHEQ900KDC w/Cat 3406 Eng.	
Lube.....	B99 +
Fuel Spin-on.....	BF614 +
Fuel/Water Separator.....	BF1218
1000 Series w/Detroit Diesel 6V-92A Eng.	
F-F Lube Spin-on.....	B95 +
P. Fuel Spin-on.....	BF5800 +
S. Fuel Spin-on.....	BF5810 +
Q1000 Series w/Cat 3306 Eng.	
Lube.....	B7600 +
P. Fuel Ele.....	PF935
Fuel Spin-on.....	BF970
1200RD2 w/Two GMC 6-71 Engs.	
F-F Lube Ele..... [2]	P20-HD +
P. Fuel Sock..... [2]	F916-C
S. Fuel Ele..... [2]	PF902
Q1200 Series w/Cat 3406 Eng.	
Lube.....	B99 +
P. Fuel Ele.....	PF935
Fuel Spin-on.....	BF614 +
Q1200 Series w/Cummins N14 Eng.	
F-F Lube.....	B196 +
B-P Lube.....	B7577
Dual-Flow Lube.....	BD103 +
Fuel Spin-on.....	BF957 +
Fuel/Water Separator.....	BF1212 +
Q1300 Series w/Cummins N14 Eng.	
F-F Lube.....	B196 +
B-P Lube.....	B7577
Dual-Flow Lube.....	BD103 +
Fuel Spin-on.....	BF957 +
Fuel/Water Separator.....	BF1212 +
Q1300D w/Cummins Eng.	
F-F Lube Spin-on.....	B196 +
B-P Lube Spin-on.....	B7577
Fuel/Water Separator.....	BF1212 +
Coolant.....	BW5071
Q1500DC w/Detroit Diesel 12V-71 Eng.	
F-F Lube Ele..... [2]	P20-HD +
F-F Lube Spin-on..... [2]	B95 +
P. Fuel Spin-on.....	BF784
S. Fuel Spin-on.....	BF785 +
Q1600 Series w/Cat 3406 Eng.	
Lube.....	B99 +
P. Fuel Ele.....	PF935
Fuel Spin-on.....	BF614 +
Q1600 Series w/Cummins N14 Eng.	
F-F Lube.....	B196 +
B-P Lube.....	B7577
Dual-Flow Lube.....	BD103 +
Fuel Spin-on.....	BF957 +
Fuel/Water Separator.....	BF1212 +
7535HS, 9025HS Compressors w/Detroit Diesel 8V-92 Eng.	
F-F Lube Ele.....	P20-HD +
P. Fuel Spin-on.....	BF5800 +
S. Fuel Spin-on.....	BF5810 +
Air (Don. P116453)..... [2]	PA2456 +

LEROI	
Power Units	
H50E Power Unit H844 w/Cat Eng.	
Lube (5S0485).....	PT88-HD +
Lube (Inner) (1S9150).....	PT66-HD
RA, RX Series	
Lube (Military Sr.).....	P52
A114	
Lube.....	PT670 +
D123, D133	
B-P Lube Sock (Deluxe JC).....	JC405
D133, D140, D176, D201, D226	
Lube Ele. (43-196).....	P73
D226	
Lube Spin-on.....	B2 +
A288 w/Cat Eng.	
F-F Lube (5S0484).....	PT670 +
B-P Lube (1S9150).....	PT66-HD
D318, D382	
Lube (Military Sr.).....	P52
D471	
Lube (Military Sr.).....	P52
H540, SBH540, TH540 w/Cat Eng.	
F-F Lube (5S0484).....	PT670 +
B-P Lube (1S9150).....	PT66-HD
H844 w/Cat Eng.	
Lube (5S0485).....	PT88-HD +
Lube (Inner) (1S9150).....	PT66-HD
SBH844 w/Cat Eng.	
F-F Lube (5S0484).....	PT670 +
B-P Lube (1S9150).....	PT66-HD
TH844, H884, TH884	
Lube (Military Sr.).....	P52
884	
Lube Sock.....	V1009-W
Lube (5S0485).....	PT88-HD +
Lube (Inner) (1S9150).....	PT66-HD
D1000, F1500, H2000, L3000, L3460, L4000	
Lube (43-274).....	PT670 +
B-P Lube (43-208B).....	PT66-HD

LETOURNEAU, INC.	
Forestry Products	
3592 Log Stacker w/Cat 3406E Eng.	
Lube.....	B7299 +
3592 w/Detroit Diesel Series 60 Eng.	
Lube..... [2]	B495 +
4592, 4594, 5092, 5094 Log Stackers w/Cummins N14 Eng.	
Dual-Flow Lube.....	BD103 +
Hyd. (Zinga LE10).....	BT389-10
Fuel/Water Separator.....	BF1259
4592, 4594, 5092, 5094 Log Stackers w/Detroit Diesel Series 60 Eng.	
Lube..... [2]	B495 +
5092, 5094 Log Stackers w/Cat 3406 Eng.	
Lube.....	B99 +
5592, 5594, 6592, 6594 Log Stackers w/Cummins QSX15 Eng.	
Dual-Flow Lube.....	BD7153 +
3592, 5594, 6592, 6594 Log Stackers w/Detroit Diesel Series 60 Eng.	
Lube..... [2]	B495 +

LETOURNEAU, INC.	
Loaders	
D950 Dozer, L950 Loader w/Detroit Diesel Eng.	
Lube (5241800110).....	[3] B7180
Hyd. (180MA010BN)..... [2]	BT8308-MPG
Fuel (23530644)..... [2]	BF7697
Breather (Fleetguard HF6120).....	BT346
L1000, L1100 w/Cummins QST30 Eng.	
Lube..... [4]	B96
Fuel..... [2]	BF596 +
L1000, L1100 w/Cummins KTA38C Eng.	
F-F Lube..... [4]	B196 +
B-P Lube..... [2]	B7577
Fuel/Water Separator..... [2]	BF1262
L1000, L1100 w/Detroit Diesel 12V-149 Eng.	
Lube..... [4]	B95 +
P. Fuel..... [2]	BF784
S. Fuel..... [2]	BF785 +
L1000, L1100 w/Detroit Diesel 16V-2000 Eng.	
Lube..... [3]	B7180
Fuel..... [2]	BF7697
L1350 w/Detroit Diesel 12V4000 Eng.	
Lube (23540000)..... [4]	B7175
S. Fuel (w/Drain)..... [2]	BF7639-D
S. Fuel (w/o Drain)..... [2]	BF785 +
L1400 w/Cummins QSK60 Eng.	
Dual-Flow Lube..... [4]	BD7176
Fuel/Water Separator..... [3]	BF1262
L1400, L1800 w/Detroit Diesel 16V-149 Eng.	
Lube..... [4]	B95 +
P. Fuel..... [2]	BF784
S. Fuel..... [2]	BF785 +
L1400 w/Detroit Diesel 16V4000 Eng.	
Lube..... [4]	B7175
L1800, L1850, L2350 w/Cummins QSK60 Eng.	
Dual-Flow Lube (Fleetguard LF9024)..... [4]	BD7176
Fuel/Water Separator..... [3]	BF1262
L1800, L1850, L2350 w/Detroit Diesel 16V4000 Eng.	
Lube (23540000)..... [4]	B7175
S. Fuel (w/Drain)..... [2]	BF7639-D
S. Fuel (w/o Drain)..... [2]	BF785 +

LETOURNEAU-MARATHON	
Cranes, Etc.	
Airplane Crash Crane, Deck Crane, Transporter w/GMC 6-71, 6-110 Diesel Engs.	
F-F Lube Ele.....	P20-HD +
B-P Lube Ele. (5572425).....	P52
5 3/4 In. P. Fuel Sock.....	F916-C
7 13/16 In. S. Fuel Ele.....	PF902
Series F Log Stackers, Series R Logging Cranes, Series YC, YD Electric Arches w/Cummins NHB1-600 Eng.	
F-F Lube Bag.....	P996
F-F Lube Ele.....	P999-HD
F-F Lube Spin-on.....	B196 +
B-P Lube Ele.....	C750-E +
Turbocharger.....	BT112
4 3/8 In. Fuel Spin-on.....	BF948 +
5 3/4 In. Fuel Spin-on.....	BF957 +
11 7/32 In. Fuel Spin-on.....	BF596 +
Fuel/Water Separator.....	BF1212 +
Breather Ele. (w/Turbo) (255963).....	PA643
Breather Ele. (w/o Turbo) (256837).....	PA1627

Check Original Equipment Numbers in Parentheses.

* See Product Guide for Variations of This Number.

LETOURNEAU-MARATHON

Scrapers, Etc.

L28, L30, L30-2, L60, L140 Scrapers w/Three GMC 12V-71 Engs.

F-F Lube Ele.	[6] P20-HD +
B-P Lube Ele.	[6] P52
P. Fuel Ele. (5575032)	[3] PF845
Opt. P. Fuel Sock (5574980)	[3] F844-A
S. Fuel Ele. (6436719)	[3] PF846

L50, L130 Scrapers w/Two Cummins VT12B1 Engs.

F-F Lube Bag	[2] P996
F-F Lube Ele.	[2] P999-HD
B-P Lube Ele.	[2] C750-E +
Turbocharger	[2] BT112
4 3/8 In. Fuel Spin-on	[2] BF948 +
5 3/4 In. Fuel Spin-on	[2] BF957 +
Fuel/Water Separator	[2] BF1212 +
Rocker Arm Air Breather	[2] PA643

M50-55 Roller w/GMC 12V-71 Eng.

F-F Lube Ele.	[2] P20-HD +
B-P Lube Ele.	[2] P52
P. Fuel Ele. (5575032)	PF845
Opt. P. Fuel Sock (5574980)	F844-A
S. Fuel Ele. (6436719)	PF846

D800 Dozer w/Cummins KT2300C Eng.

F-F Lube Spin-on	[4] B196 +
B-P Lube Ele.	[2] C750-E +
Fuel	[2] BF596 +

LETOURNEAU-WESTINGHOUSE

Construction Equipment

Most Models w/Cummins Eng.

F-F Lube Bag	P996
F-F Lube Ele.	P999-HD
F-F Lube Spin-on	B196 +
B-P Lube Ele.	C750-E +
Turbocharger	BT112
4 3/8 In. Fuel Spin-on	BF948 +
5 3/4 In. Fuel Spin-on	BF957 +
11 7/32 In. Fuel Spin-on	BF596 +
Fuel/Water Separator	BF1212 +
Breather Ele. (w/Turbo) (255963)	PA643
Breather Ele. (w/o Turbo) (256837)	PA1627

Models w/Fuller Transmission

4 13/16 In. Trans. Ele.	P80-HD +
9 In. Trans. Ele.	PT385-E +

Models w/Gresen Hydraulic System

Hyd. Hsg. (F201)	PT207-10 +
Hyd. Hsg. (F203)	PT207 +
Hyd. Hsg. (FR251)	PT207-10 +
Hyd. Hsg. (FR253)	PT207 +
Hyd. Hsg. (LF201)	PT207-HD10 +
Hyd. Hsg. (LF203)	PT207-HD +

Models w/Midland Ross Air Compressor

Air Breather (100696A)	PA1909
Air Breather (100696E)	PA2256

Models w/Vickers Hydraulic System

Hyd. (228467)	PT849-10 +
Hyd. (228468)	P204-HD10 +
Hyd. (922789)	P204-HD +

B, BA w/Cat Eng.

F-F Lube Ele.	PT670 +
B-P Lube Ele.	PT66-HD

B Rear Dump, B Speedpull, B Tournapull w/Buda 8DC1125 Eng.

Lube Sock	DF408
Bag-Type Trans.	P996
P. Fuel Sock	F916-C
S. Fuel Ele.	PF906

LETOURNEAU-WESTINGHOUSE

Construction Equipment (cont'd.)

B Rear Dump, B Speedpull, B Tournapull w/Cummins NRTO6, NHRB1S600 Engs.

F-F Lube Bag	P996
F-F Lube Ele.	P999-HD
B-P Lube Ele.	C750-E +
Turbocharger	BT112
4 13/16 In. Trans. Ele.	P80-HD +
9 In. Trans. Ele.	PT385-E +
4 3/8 In. Fuel Spin-on	BF948 +
5 3/4 In. Fuel Spin-on	BF957 +
Fuel/Water Separator	BF1212 +
Rocker Arm Air Breather	PA643

B Rear Dump, B Speedpull, B Tournapull w/GMC 6-110T Eng.

F-F Lube Ele.	[2] P20-HD +
B-P Lube Ele.	[2] P52
Allison Trans. Ele.	[2] PT385-E +
Fuller Trans. Ele.	P80-HD +
P. Fuel Sock	F916-C
S. Fuel Ele.	PF902

C Rear Dump, C Speedpull, C Tornadozer, C Tournapull, C Tournatractor, Twin C Tournapull w/Buda 6DT468, 8DC1125 Engs.

B-P Lube Sock	DF408
P. Fuel Sock (8DC1125)	F916-C
S. Fuel Ele. (Both Eng.)	PF906

C Rear Dump, C Speedpull, C Tornadozer, C Tournapull, Twin C Tournapull, C Tournatractor w/Buda 6CD844 Eng.

F-F Lube	P20-HD +
B-P Lube Sock	DF408
P. Fuel (1955-on)	PF809
S. Fuel (1955-on)	PF810

C, Super C w/Cat Eng.

F-F Lube Ele.	PT670 +
B-P Lube Ele.	PT66-HD

C Rear Dump, C Speedpull, C Tornadozer, C Tournapull, Twin C Tournapull, C Tournatractor w/Cummins Eng.

F-F Lube Bag	P996
F-F Lube Ele.	P999-HD
B-P Lube Ele.	C750-E +
Turbocharger	BT112
TorqConv.	PT385-E +
Allison Trans. Ele.	[2] PT385-E +
Fuller Trans. Ele.	P80-HD +
4 3/8 In. Fuel Spin-on	BF948 +
5 3/4 In. Fuel Spin-on	BF957 +
Fuel/Water Separator	BF1212 +
Rocker Arm Air Breather	PA643

C Rear Dump, C Speedpull, C Tornadozer, C Tournapull, Twin C Tournapull, C Tournatractor w/GMC 6-71, 6V-71 Engs.

F-F Lube Ele.	P20-HD +
B-P Lube Ele. (Military Sr.)	P52
Opt. B-P Lube Ele. (750 Size)	C750-E +
Aux. Lube Ele. (w/Cuno Hsg.)	[2] PF926
TorqConv.	PT385-E +
Allison Trans. Ele.	[2] PT385-E +
Fuller Trans. Ele.	P80-HD +
P. Fuel Sock	F916-C
S. Fuel Ele.	PF902
Air (VN5588)	PA1676-FN +

D Rear Dump, D Tournapull w/Cummins Eng.

F-F Lube Ele.	P999-HD
F-F Lube Bag	P996
F-F Lube Spin-on	B196 +
B-P Lube Ele.	C750-E +

LETOURNEAU-WESTINGHOUSE

Construction Equipment (cont'd.)

D Rear Dump, D Tournapull w/Cummins Eng. (cont'd.)

Turbocharger	BT112
4 3/8 In. Fuel Spin-on	BF948 +
5 3/4 In. Fuel Spin-on	BF957 +
11 7/32 In. Fuel Spin-on	BF596 +
Fuel/Water Separator	BF1212 +
Breather Ele. (w/o Turbo) (256837)	PA1627
Breather Ele. (w/Turbo) (255963)	PA643

D Rear Dump, D Tournapull w/GMC 4-71 Eng.

F-F Lube	P20-HD +
Opt. B-P Lube Ele. (750 Size)	C750-E +
Aux. Lube Ele. (w/Cuno Hsg.)	[2] PF926
Allison Trans. Ele.	[2] PT385-E +
Fuller Trans. Ele.	P80-HD +
P. Fuel Sock	F916-C
S. Fuel Ele.	PF906

V-Power B Tournapull w/GMC 12V-71 Eng.

F-F Lube Ele.	[2] P20-HD +
B-P Lube Ele.	[2] P52
9 In. Trans. Ele.	[2] PT385-E +
P. Fuel Sock (5574980)	F844-A
Opt. P. Fuel Ele. (5575032)	PF845
S. Fuel Ele. (6436719)	PF846
Tube-Type Air	[2] PA1782

V-Power C Tournapull w/GMC 8V-71 Eng.

F-F Lube Ele.	P20-HD +
Opt. B-P Lube Ele. (750 Size)	C750-E +
Fuller LM 1220 Trans. Ele.	P80-HD +
5 3/4 In. P. Fuel Sock	F916-C
9 In. P. Fuel Sock	F844-A
8 5/16 In. P. Fuel Ele.	PF845
7 13/16 In. S. Fuel Ele.	PF902
8 1/4 In. S. Fuel Ele.	PF846

B70 Tournapull w/GMC 12V-71 Eng.

F-F Lube Ele.	[2] P20-HD +
B-P Lube Ele.	[2] P52
Hyd. (922789)	P204-HD +
Hyd. (228468)	P204-HD10 +
Trans.	PT385-E +
5 3/4 In. P. Fuel Sock	F916-C
Opt. 8 5/16 In. P. Fuel Ele.	PF845
7 13/16 In. S. Fuel Ele.	PF902

300, 330H, 440, 440H Graders w/Cummins Eng.

F-F Lube Bag	P996
F-F Lube Ele.	P999-HD
F-F Lube Spin-on	B196 +
B-P Lube Ele.	C750-E +
Turbocharger	BT112
9 In. Hyd. Ele.	PT385 +
Trans. Ele.	PT385 +
4 3/8 In. Fuel Spin-on	BF948 +
5 3/4 In. Fuel Spin-on	BF957 +
11 7/32 In. Fuel Spin-on	BF596 +
Fuel/Water Separator	BF1212 +
Air	PA639
Breather Ele. (w/Turbo) (255963)	PA643
Breather Ele. (w/o Turbo) (256837)	PA1627

300, 330H, 440, 440H Graders w/GMC 3-71, 4-71, 6-71 Engs.

F-F Lube Ele.	P20-HD +
B-P Lube Ele.	P52
9 In. Hyd. Ele.	PT385 +
9 In. Trans. Ele.	PT385 +
5 3/4 In. P. Fuel Sock	F916-C
3 5/8 In. S. Fuel Ele.	PF906
7 13/16 In. S. Fuel Ele.	PF902
Air (Don. P100853)	PA1626-2 +
Air (Don. P17565)	PA1625

LETOURNEAU-WESTINGHOUSE Construction Equipment (cont'd.)	
C500 Pushpak w/GMC 6-71 Eng.	
F-F Lube Ele.	[2] P20-HD +
P. Fuel Sock (1951-on)	F916-C
S. Fuel Ele. (1951-on)	PF902
C500 Toumapull w/GMC 4-71 Eng.	
F-F Lube Ele.	P20-HD +
P. Fuel Sock	F916-C
S. Fuel Ele.	PF906
Air (TR7297)	PA1637-FN +
C500 Toumapull w/GMC 8V-71 Eng.	
F-F Lube Ele.	[2] P20-HD +
9 In. Hyd. Ele.	PT385-E +
Trans.	[2] PT385 +
P. Fuel Ele.	PF845
S. Fuel Ele.	PF902
550, 660B, 666, PF666 Graders w/Cummins Eng.	
F-F Lube Bag	P996
F-F Lube Ele.	P999-HD
F-F Lube Spin-on	B196 +
B-P Lube Ele.	C750-E +
Turbocharger	BT112
Trans.	PT385 +
4 3/8 In. Fuel Spin-on	BF948 +
5 3/4 In. Fuel Spin-on	BF957 +
11 7/32 In. Fuel Spin-on	BF596 +
Fuel/Water Separator	BF1212 +
Air	PA639
Breather Ele. (w/Turbo) (255963)	PA643
Breather Ele. (w/o Turbo) (256837)	PA1627
550, 660B, 666, PF666 Graders w/GMC 3-71, 4-71, 6-71 Eng.	
F-F Lube Ele.	P20-HD +
B-P Lube Ele.	P52
Trans.	PT385 +
P. Fuel Sock	F916-C
3 5/8 In. S. Fuel Ele.	PF906
Opt. 7 13/16 In. S. Fuel Ele.	PF902
Air (Don. P100853)	PA1626-2 +
Air (Don. P17565)	PA1625
B700 Toumapull, L700 Loader w/GMC 12V-71 Eng.	
F-F Lube Ele.	[2] P20-HD +
B-P Lube Ele.	[2] P52
P. Fuel Sock (5574980)	F844-A
Opt. P. Fuel Ele. (5575032)	PF845
S. Fuel Ele. (6436719)	PF846
Tube-Type Air (Toumapull)	[2] PA1782
L700 Loader, 777, PF777 Graders w/Cummins Eng.	
F-F Lube Bag	P996
F-F Lube Ele.	P999-HD
F-F Lube Spin-on	B196 +
B-P Lube Ele.	C750-E +
Turbocharger	BT112
4 3/8 In. Fuel Spin-on	BF948 +
5 3/4 In. Fuel Spin-on	BF957 +
11 7/32 In. Fuel Spin-on	BF596 +
Fuel/Water Separator	BF1212 +
Air (Grader)	PA639
Breather Ele. (w/Turbo) (255963)	PA643
Breather Ele. (w/o Turbo) (256837)	PA1627
777, PF777 Graders w/GMC 3-71, 4-71, 6-71 Eng.	
F-F Lube Ele.	P20-HD +
B-P Lube Ele.	P52
P. Fuel Sock	F916-C
3 5/8 In. S. Fuel Ele.	PF906
7 13/16 In. S. Fuel Ele.	PF902
Air (Don. P100853)	PA1626-2 +
Air (Don. P17565)	PA1625
800 Speedpull w/Cummins VT12-700 Eng.	
F-F Lube Ele.	[2] P999-HD +

LETOURNEAU-WESTINGHOUSE Construction Equipment (cont'd.)	
800 Speedpull w/Cummins VT12-700 Eng. (cont'd.)	
Hyd.	PT385-E +
Trans.	[4] PT385 +
Fuel Spin-on	[2] BF596 +
Fuel Ele.	[2] PF116

LETOURNEAU-WESTINGHOUSE Forestry Equipment	
4592 Log Stacker w/Cummins N14 Eng.	
F-F Lube	B196 +
B-P Lube	B7577
Dual-Flow Lube	BD103 +
Fuel Spin-on	BF957-D +
Fuel/Water Separator	BF1212 +
O. Air	PA2456 +
I. Air	PA2457

LETOURNEAU-WESTINGHOUSE Haulpak Trucks	
Models w/Cummins Eng.	
F-F Lube Bag	P996
F-F Lube Ele.	P999-HD
F-F Lube Spin-on	B196 +
B-P Lube Ele.	C750-E +
Turbocharger	BT112
4 3/8 In. Fuel Spin-on	BF948 +
5 3/4 In. Fuel Spin-on	BF957 +
11 7/32 In. Fuel Spin-on	BF596 +
Fuel/Water Separator	BF1212 +
Breather Ele. (w/Turbo) (255963)	PA643
Breather Ele. (w/o Turbo) (256837)	PA1627

LW22, LW25	
Hyd.	[2] PT385-E +
Trans.	[2] PT385 +
LW27, LW30, LW32, LW35 w/Cummins NT335, NT380 Eng.	
F-F Lube Ele.	P999-HD +
F-F Lube Spin-on	B196 +
B-P Lube Ele.	C750-E +
Hyd.	[2] PT385-E +
Trans.	[2] PT385 +
Fuel Spin-on	BF957 +
O. Air (Don. P109155)	PA1894 40
I. Air (Don. P109159)	PA1905
Coolant Spin-on	BW5071

LW40, LW42, LW45, LW50 w/GMC 12V-71 Eng.	
F-F Lube Ele.	[2] P20-HD +
Opt. B-P Lube Ele. (750 Size)	C750-E +
Hyd.	[2] PT385-E +
Trans.	[2] PT385 +
P. Fuel Sock	F844-A
S. Fuel Ele.	PF846
LW60, LW65, LW65A, LW75A w/GMC 16V-71 Eng.	
F-F Lube Ele.	[2] P20-HD +
Opt. B-P Lube Ele. (750 Size)	C750-E +
Hyd.	[2] PT385-E +
Trans.	[2] PT385 +
P. Fuel Sock	F844-A
S. Fuel Ele.	PF846

LW75B	
Hyd. (DA2980)	P555
LW90, LW100, LW120, 160	
Hyd.	[2] PT385-E +
Trans.	[2] PT385 +

LEYLAND Engines (See British Leyland)	
--	--

LEYLAND Tractors	
Models w/C.A.V. Fuel Element	
Can-Type Fuel (7111/796)	BF884
Models w/Purolator Power Steering Element	
Steering (P176)	P186
Mini Tractor	
Lube	P171
Lube	P172
Can-Type Fuel (601980)	BF825
10/42	
Lube (Add G161 Gasket)	P174
Can-Type Fuel (601980)	BF825
10/45	
Lube (Add G161 Gasket)	P174
10/60, 10/62	
Lube	P171
Can-Type Fuel (601980)	BF825
10/65	
Lube (Add G161 Gasket)	P174
154 w/1.5L Eng.	
Lube	P171
Lube	P172
Can-Type Fuel (601980)	BF825
Air	PA1683
244 w/6.8L Eng.	
Lube (26540153)	PT12
245, 255 w/Leyland Eng.	
Can-Type Fuel	[2] BF825
253, 270, 285 w/6.8L Eng.	
Lube (26540153)	PT12
Can-Type Fuel (601980)	BF825
344 w/3.4L Eng.	
Lube (Add G161 Gasket)	P174
Can-Type Fuel (601980)	BF825
384 w/3.8L Eng.	
Lube (Add G161 Gasket)	P174
Can-Type Fuel (601980)	BF825
Air	PA1683
2100, 4100 w/6.8L Eng.	
Lube (26540153)	PT12
Can-Type Fuel (601980)	BF825

LIBRA COMPACT TECHNOLOGIES Equipment	
150W Excavator w/Kubota V2203E Eng.	
Fuel/Water Separator	BF1257
224S Excavator w/Kubota V1305 Eng.	
Lube	B161-S
230S, 234S Excavators w/Kubota D1703 Eng.	
Lube	B7152
254S, 354S Excavators w/Kubota V2203E Eng.	
Fuel/Water Separator	BF1257
635 Loader w/Kubota D1703 Eng.	
Lube	B7152
755 Skid Steer w/Kubota V2203E Eng.	
Hyd. (8320047)	BT8851-MPG
Fuel/Water Separator	BF1257
985 Loader w/Perkins 1004-42 Eng.	
Lube	BT237

LIEBHERR Cranes	
Superjack 4 w/Lister-Petter LPA3A Eng.	
Lube (751-10620)	B7221
Hyd. (Gresen K22001)	BT839-10
Hyd. Tank Breather (w/Adapter)	B7024

Check Original Equipment Numbers in Parentheses.
40 Extreme Performance Version Available.

* See Product Guide for Variations of This Number.

LIEBHERR Cranes (cont'd.)	
Superjack 4 w/Lister-Petter LPA3A Eng. (cont'd.)	
Hyd. Tank Breather (w/o Adapter)	BT367-S+
Fuel/Water Separator (751-18100)	BF1261
Superjack 4 w/Lombardini 9LD Eng.	
Hyd. (SPE15-10)	BT839-10
LR12AD Crane	
Lube (5502096)	[2] B236 +
LHM320 w/Mercedes-Benz OM444LA Eng.	
O. Air (510619114)	PA2776
I. Air (510659308)	PA3494
LR5645 Reachstacker	
Fuel/Water Separator (10044302)	BF1390-O
Radial Seal O. Air (737095503)	RS3870 +
Radial Seal I. Air (737095603)	RS3871 +
LT1010, LT1012 w/Deutz F3L912 Eng.	
Lube	BT292
Fuel (Mann WK731)	BF988
LTM1030/2 w/Mercedes-Benz OM906LA Eng.	
Lube	P7188
Fuel	PF7735
Radial Seal O. Air (Mann C30810)	RS3998
Radial Seal I. Air (Mann CF810)	RS3999
LTM1030.21 w/Mercedes-Benz OM926LA Eng.	
Lube	P7188
Fuel/Water Separator (Racor 1000FH Hsg.)	PF7890
LT1035 w/Mercedes-Benz OM422 Eng.	
Lube (Mann H121102x)	P294
Fuel (Mann BFU900x)	F950-F +
O. Air (Mann C24650/1)	PA2475
I. Air (Mann CF1300)	PA2814
LTM1040 w/Mercedes-Benz OM442 Eng.	
Lube (Mann H12110/2x)	P294
Fuel (Mann BFU900x)	F950-F +
Air (Mann C24650/1)	PA2475
LTM1040/1, LTM1050/1 w/D926T Eng.	
Lube	B7170
LT1050 w/Mercedes-Benz OM422A Eng.	
Lube (Mann H121102x)	P294
Fuel (Mann BFU900x)	F950-F +
O. Air (Mann C30850/6)	PA2776
I. Air (Mann CF1600)	PA3494
LTM1055/1 w/D926T Eng.	
Lube	B7170
LG1060 w/Mercedes-Benz OM355, OM360 Engs.	
Lube (Mann PF1190x)	P52
Fuel (Mann BFU900x)	F950-F +
LTM1060 w/D9306T Eng.	
Lube (Mann W1170/5)	B7171
LTM1060/2 w/D926T Eng.	
Lube	B7170
LTM1070 Crane w/Mercedes-Benz OM352A Eng.	
Lube (Mann H1282x)	P721
Fuel (Mann BFU700x)	F834-F +
O. Air (Mann C17225/3)	PA2845
I. Air (Mann CF800)	PA2837
LTM1070 Carrier w/Mercedes-Benz OM442A Eng.	
Lube	P294
Fuel (Mann BFU900x)	F950-F +
O. Air (Mann C30850/6)	PA2776
I. Air (Mann CF1600)	PA3494
LTM1070-4.1 w/6 Cyl. Turbo Diesel Eng.	
Lube (5700043)	[2] B7170
Fuel (7382045)	BF7955
Fuel/Water Separator (7364111)	BF1212 +

LIEBHERR Cranes (cont'd.)	
LTM1070-4.1 w/6 Cyl. Turbo Diesel Eng. (cont'd.)	
Coolant (7367052)	BW5073
LTM1080-1-L w/D9406T Eng.	
Lube (5700043)	[2] B7170
S. Fuel (7382045)	BF7955
Radial Seal O. Air (571755608)	RS5534
Air Dryer (571352308)	BA5374
Coolant (7367052)	BW5073
LTM1100/2 Crane w/D924T Eng.	
Lube (5700043)	[2] B7170
S. Fuel (7382045)	BF7955
Radial Seal Air (571755508)	RS3994
Air Dryer (571352308)	BA5374
Coolant (7381493)	BW5073
LTM1100/2 Carrier w/D9408T Eng.	
Lube (7381111)	[2] B7171
S. Fuel (7382045)	BF7955
Air (571830308)	PA3606
Air Dryer (571352308)	BA5374
Coolant (7367052)	BW5073
LTM1120 w/Mercedes-Benz OM424 Eng.	
Lube (Mann H12110/2x)	P294
Fuel (Mann BFU900x)	F950-F +
O. Air (Mann C33920/3)	PA3606
I. Air (Mann CF2100)	PA3787
LTM1120/1 Crane w/D924T Eng.	
Lube	[2] B7170
Radial Seal Air (Mann C25710)	RS3996
LTM1120/1 Carrier w/D9408T Eng.	
Lube (Mann W1170/5)	B7171
Air (Mann C33920/3)	PA3606
LTM1150/1 Crane w/D924T Eng.	
Lube	[2] B7170
Radial Seal Air (Mann C25710)	RS3996
LTM1150/1 Carrier w/D9408T Eng.	
Lube (Mann W1170/5)	B7171
Air (Mann C30850/6)	PA2776
Some Air (Mann C33920/3)	PA3606
LTL1160 Crane w/D924T Eng.	
Lube (Mann W1170/5)	B7171
Radial Seal Air (Mann C30810)	RS3998
LTL1160 Carrier w/D9408T Eng.	
Lube (Mann W1170/5)	B7171
Radial Seal Air (Mann C30810)	RS3998
LTM1160 w/D9408 Eng.	
Lube Ele. (Carrier)	P294
Lube Ele. (Crane)	P242
Fuel Ele. (Carrier)	F950-F +
Fuel (Crane)	F834-F +
O. Air (Carrier) (81084016082)	PA3606
I. Air (Carrier) (81083040066)	PA3787
Std. O. Air (Crane)	PA2405
Std. I. Air (Crane)	PA2845
Radial Seal O. Air (Mann C30810)	RS3998
Radial Seal I. Air (Mann CF810)	RS3999
LTM1160/1 w/D9308T Eng.	
Lube (Mann W1170/5)	B7171
LTM1160/2 Crane w/D924T Eng.	
Lube (5700043)	[2] B7170
P. Fuel (7008776)	BF586-D+
S. Fuel (7382048)	BF1372
Air (5601964)	PA2474
Air Dryer (571352308)	BA5374
LTM1160/2 Carrier w/D9408T Eng.	
Lube (7381111)	[2] B7171
Return Hyd. (510670108)	[2] PT9168

LIEBHERR Cranes (cont'd.)	
LTM1160/2 Carrier w/D9408T Eng. (cont'd.)	
P. Fuel (7008776)	BF586-D+
S. Fuel (7382048)	BF1372
Axial Seal Air (510619108)	[2] PA2776
Radial Seal Air (Mann C30810)	RS3998
Air Dryer (571352308)	BA5374
LTM1200 w/Mercedes-Benz OM444A Eng.	
Lube (Mann H12110/2x)	P294
Fuel (Mann BFU900x)	F950-F +
O. Air (Mann C33920/3)	PA3606
I. Air (Mann CF2100)	PA3787
LTM1200/1 Crane w/D924T Eng.	
Lube	B7170
LTM1200/1 Carrier w/D9408T Eng.	
Lube (Mann W1170/5)	[2] B7171
Air (Mann C33920/3)	PA3606
LTM1225	
Lube (7381111)	B7171
LTM1250/1 Crane w/D924 Eng.	
Lube (5700043)	[2] B7170
Fuel (7382045)	BF7955
LTM1250/1 Carrier w/D9408T Eng.	
Lube (Mann W1170/5)	B7171
Air (Mann C33920/3)	PA3606
LT1300	
Lube Ele. (Carrier)	P294
Lube Ele. (Crane)	P242
Fuel (Crane)	F834-F +
O. Air (Carrier) (81084016082)	PA3606
I. Air (Carrier) (81083040066)	PA3787
Air (Crane)	PA2405
Air (Crane)	PA2845
LTM1300 w/Mercedes-Benz OM444A Eng.	
Lube (Mann H12110/2x)	P294
Fuel (Mann BFU900x)	F950-F +
O. Air (Mann C33920/3)	PA3606
I. Air (Mann CF2100)	PA3787
LTM1300/1 Crane w/D924T Eng.	
Lube	[2] B7170
LTM1300/1 Carrier w/D9408T Eng.	
Lube (Mann W1170/5)	B7171
Air (Mann C30850/6)	PA2776
LTM1400 w/Mercedes-Benz OM444A Eng.	
Lube (Mann H12110/2x)	P294
Fuel (Mann BFU900x)	F950-F +
O. Air (Mann C33920/3)	PA3606
I. Air (Mann CF2100)	PA3787
LTM1500 Crane w/D926T Eng.	
Lube (5700043)	[2] B7170
S. Fuel (7382048)	BF1372
Radial Seal Air (571744008)	[2] RS3992
Air Dryer (571352308)	BA5374
Coolant (7381493)	BW5073
LTM1500 Carrier w/D9408T Eng.	
Lube (7381111)	[2] B7171
Return Hyd. (510670108)	[3] PT9168
S. Fuel (7382048)	BF1372
Air (510619108)	[2] PA2776
Air Dryer (571352308)	BA5374
Coolant (7367052)	BW5073
LTM1800 Crane w/D924T Eng.	
Lube	[2] B7170
LTM1800 Carrier w/D9408T Eng.	
Lube (Mann W1170/5)	B7171

OFF-HIGHWAY

Check Original Equipment Numbers in Parentheses.

+ See Product Guide for Variations of This Number.

LIEBHERR Crawler Tractors	
PR711	
Lube Ele. (7004125)	P7015
Pressure Hyd. (7362910)	PT9337-MPG
Return Hyd. (7001636)	PT9171
Hyd. Pump (7003036)	BT8384
S. Fuel Ele. (7002304)	PF834 +
O. Air (7401179)	PA2783 +
I. Air (7360150)	PA2427
PR712, PR712B w/D924T Eng.	
Lube (5700043)	B7170
Pressure Hyd. (5612546)	BT8512
P. Fuel (To S/N 3000) (7008776)	BF586-D+
Fuel/Water Separator (To S/N 3000) (7382048)	BF1372
P. Fuel (S/N 3000-5599) (7381877)	BF7672-D
S. Fuel (S/N 3000-5599) (7381645)	BF7674-D
Fuel/Water Separator (S/N 5600-up) (7382111)	BF7786-D
Axial Seal O. Air (To S/N 3000) (7405233)	PA3675
Axial Seal I. Air (To S/N 3000) (7005287)	PA1912
Radial Seal O. Air (S/N 3000-up) (7412732)	RS3734
Radial Seal I. Air (S/N 3000-up) (7412733)	RS3885
Coolant (S/N 3000-up) (7381493)	BW5073
PR721C	
Lube Ele. (To S/N 1501) (7004520)	P721
Lube Spin-on (S/N 1501-up LH Eng.) (5502096)	B236 +
Pressure Hyd. (S/N 1501-up LH Eng.) (7362910)	PT9337-MPG
Return Hyd. (7001636)	PT9171
Hyd. Pump (7003036)	BT8384
Fuel Ele. (To S/N 1501) (7002304)	PF834 +
Fuel Spin-on (S/N 1501-up) (7008776)	BF586-D+
Fuel/Water Separator (S/N 1501-up) (7382048)	BF1372
O. Air (To S/N 1201) (7401179)	PA2783 +
I. Air (To S/N 1201) (7360150)	PA2427
O. Air (S/N 1201-up) (7405233)	PA3675
I. Air (S/N 1201-up) (7005287)	PA1912
PR722, PR722B w/D924T Eng.	
Lube (5700043)	B7170
Pressure Hyd. (5612546)	BT8512
P. Fuel (To S/N 3000) (7008776)	BF586-D+
S. Fuel (To S/N 3000) (7382048)	BF1372
P. Fuel (S/N 3000-5599) (7381877)	BF7672-D
S. Fuel (S/N 3000-5599) (7381645)	BF7674-D
Fuel/Water Separator (S/N 5600-up) (7382111)	BF7786-D
Axial Seal O. Air (To S/N 3000) (7405233)	PA3675
Axial Seal I. Air (To S/N 3000) (7005287)	PA1912
Radial Seal O. Air (S/N 3000-up) (7412732)	RS3734
Radial Seal I. Air (S/N 3000-up) (7412733)	RS3885
Coolant (S/N 3000-up) (7381493)	BW5073
PR731C	
Lube (7002915)	P294
Return Hyd. (7001636)	PT9171
Hyd. Pump (5612546)	BT8512
S. Fuel Ele. (7402855)	PF950 +
O. Air (7360972)	PA2641 +
I. Air (7360973)	PA1912
PR732, PR732B w/D916T Eng.	
Lube (5700043)	B7170
Pressure Hyd. (5612546)	BT8512
P. Fuel (To S/N 5600) (7008776)	BF586-D+

LIEBHERR Crawler Tractors (cont'd.)	
PR732, PR732B w/D916T Eng. (cont'd.)	
S. Fuel (To S/N 5600) (7382048)	BF1372
Fuel (S/N 5600-up) (7382045)	BF7955
O. Air (7403953)	PA3652
I. Air (7403951)	PA3847
Coolant (S/N 3000-3040) (7367052)	BW5073
PR741C	
Lube (7002915)	P294
Return Hyd. (7001636)	PT9171
Hyd. Pump (5612546)	BT8512
S. Fuel Ele. (7402855)	PF950 +
O. Air (7402243)	PA2461
I. Air (7402242)	PA2462
PR742, PR742B w/D926T Eng.	
Lube (5700043)	B7170
Pressure Hyd. (To S/N 3027) (7008691)	PT8954-MPG
Pressure Hyd. (S/N 3027-up) (5612546)	BT8512
P. Fuel (7008776)	BF586-D+
S. Fuel (7382048)	BF1372
Fuel (S/N 5600-up) (7382045)	BF7955
O. Air (7403953)	PA3652
I. Air (7403951)	PA3847
Coolant (S/N 3000-up) (7367052)	BW5073
PR751 w/Cummins KT1150 Eng.	
F-F Lube (7363165)	[2] B196 +
B-P Lube (5604365)	B7577
Lube (S/N 0501-up LH Eng.) (5502096)	B236 +
Pressure Hyd. (7004209)	BT8512
Hyd. Pump (5612546)	BT8512
Fuel/Water Separator (To S/N 0501) (7364111)	[2] BF1212 +
Fuel (S/N 0501-up LH Eng.) (7008776)	BF586-D+
Fuel/Water Separator (S/N 0501-up LH Eng.) (7382048)	BF1372
O. Air (To S/N 0501) (7360972)	PA2641 +
I. Air (To S/N 0501) (7360973)	PA1912
O. Air (S/N 0501-up LH Eng.) (7411394)	PA3558
I. Air (S/N 0501-up LH Eng.) (7411395)	PA2834
Coolant (7367045)	BW5071
PR752	
Lube (7381111)	B7171
Pressure Hyd. (7008691)	PT8954-MPG
S. Fuel (7382048)	BF1372
O. Air (7411394)	PA3558
I. Air (7411395)	PA2834
Coolant (7367052)	BW5073

LIEBHERR Dozers, Loaders	
Multi-Handler w/Lombardini Eng.	
Hyd. (Lenz CP752-10)	BT839-10
Hyd. Tank Breather (w/Adapter)	B7024
Hyd. Tank Breather (w/o Adapter)	BT367-S+
L504	
Lube (To S/N 0246) (7616297)	B178
Lube (S/N 0501-up) (7621057)	B228
Fuel Spin-on (To S/N 0246) (7616296)	BF790
Fuel/Water Separator (S/N 0501-up) (7382048)	BF1372
Air (7014968)	PA2422
L506 (Type 371)	
Lube (7616297)	B178
Fuel (7022238)	BF790
Air (7014968)	PA2422
L506 (Type 426)	
Lube (To S/N 2913) (7616297)	B178
Lube (S/N 2913-up) (7621057)	B228
Fuel (7382048)	BF1372
Radial Seal O. Air (7619404)	RS3544

LIEBHERR Dozers, Loaders (cont'd.)	
L506 (Type 426) (cont'd.)	
Radial Seal I. Air (7619405)	RS3545
L507	
Lube (7616297)	B178
Fuel (7382048)	BF1372
Radial Seal O. Air (7619404)	RS3544
Radial Seal I. Air (7619405)	RS3545
L508 (Type 232)	
Lube (7020038)	BT292
Hyd. (7010930)	BT8476
Fuel (5502896)	BF988
O. Air (7615526)	PA3690
I. Air (7360230)	PA2419
L508 (Type 372)	
Lube (7616297)	B178
Hyd. (7616098)	BT351
Fuel (7022238)	BF790
O. Air (7615526)	PA3690
I. Air (7360230)	PA2419
L508 (Type 428)	
Lube (S/N 2503-2912) (7616297)	B178
Lube (S/N 2913-up) (7621057)	B228
Fuel/Water Separator (7382048)	BF1372
Radial Seal O. Air (7619404)	RS3544
Radial Seal I. Air (7619405)	RS3545
L509	
Lube (To S/N 2913) (7616297)	B178
Lube (S/N 2913-up) (7621057)	B228
Fuel/Water Separator (7382048)	BF1372
Radial Seal O. Air (7619404)	RS3544
Radial Seal I. Air (7619405)	RS3545
L510	
Hyd. (7010930)	BT8476
Return Hyd. (7001636)	PT9171
P. Fuel (7008776)	BF586-D+
Fuel/Water Separator (7382048)	BF1372
O. Air (7615526)	PA3690
I. Air (7360230)	PA2419
L511	
Hyd. (7010930)	BT8476
Return Hyd. (7001636)	PT9171
P. Fuel (7008776)	BF586-D+
Fuel/Water Separator (7382048)	BF1372
O. Air (7401179)	PA2783 +
I. Air (7360150)	PA2427
Cab Air (7009621)	A2101A
L512 (Type 430)	
Lube (5502096)	B236 +
P. Fuel (7008776)	BF586-D+
Fuel/Water Separator (7382048)	BF1372
Axial Seal O. Air (To S/N 0320) (7361347)	PA2845
Axial Seal I. Air (To S/N 0320) (7361346)	PA2837
Radial Seal O. Air (S-N 0320-up) (7621451)	RS3922
Radial Seal I. Air (S/N 0320-up) (7621452)	RS3923
L512 (Type 466), L514	
Lube (7090065)	B7125
S. Fuel (7090244)	BF7675-D
Radial Seal O. Air (7412732)	RS3734
Radial Seal I. Air (7412733)	RS3885
L521	
Lube (5502096)	B236 +
Hyd. (7010930)	BT8476
Pressure Hyd. (7008691)	PT8954-MPG
P. Fuel (7008776)	BF586-D+

Check Original Equipment Numbers in Parentheses.

+ See Product Guide for Variations of This Number.

LIEBHERR	
Dozers, Loaders (cont'd.)	
L521 (cont'd.)	
Fuel/Water Separator (7382048)	BF1372
O. Air (7401179)	PA2783 +
I. Air (7360150)	PA2427
Cab Air (7009621)	A2101A
L522	
Lube (5502096)	B236 +
P. Fuel (7008776)	BF586-D+
Fuel/Water Separator (7382048)	BF1372
Axial Seal O. Air (To S/N 0514) (7361347)	PA2845
	PA2837
Axial Seal I. Air (To S/N 0514) (7361346)	PA2837
Radial Seal O. Air (S/N 0514-up) (7621451)	RS3922
Radial Seal I. Air (S/N 0514-up) (7621452)	RS3923
Cab Air (7361346)	PA2837
L524	
Lube (5502096)	B236 +
Fuel (7008776)	BF586-D+
Fuel/Water Separator (7382048)	BF1372
Axial Seal O. Air (7361347)	PA2845
Axial Seal I. Air (7361346)	PA2837
Radial Seal O. Air (7412732)	RS3734
Radial Seal I. Air (7412733)	RS3885
L528 2plus1 w/D504TI Eng.	
Radial Seal O. Air (7412732)	RS3734
Radial Seal I. Air (7412733)	RS3885
L531 (Type 210)	
Lube Ele. (5502266)	P52
Lube Spin-on (5601056)	B218
Pressure Hyd. (7008691)	PT8954-MPG
Return Hyd. (7360470)	PT9288-MPG
P. Fuel (7008776)	BF586-D+
S. Fuel (7382048)	BF1372
O. Air (7401179)	PA2783 +
I. Air (7360150)	PA2427
L531 (Type 279)	
Lube (5502096)	B236 +
Pressure Hyd. (7008691)	PT8954-MPG
Return Hyd. (7360470)	PT9288-MPG
P. Fuel (7008776)	BF586-D+
Fuel/Water Separator (7382048)	BF1372
O. Air (7403953)	PA3652
I. Air (7403951)	PA3847
Cab Air (S/N 0501-up) (7009621)	A2101A
Coolant (S/N 1496-up w/o Chemical) (7025830)	B5134 +
	BW5071
L531B Loader w/D904T Eng.	
Lube Spin-on (2654405)	BT216
O. Air (7401179)	PA2783 +
L534 w/D504TL Eng.	
Lube (7090065)	B7125
Fuel/Water Separator (7090244)	BF7675-D
Radial Seal O. Air (7623371)	RS4620
Radial Seal I. Air (7623372)	RS4621
L538 w/D924 Eng.	
Lube (5700043)	[2] B7170
P. Fuel (To S/N 8508) (7381877)	BF7672-D
S. Fuel (To S/N 8508) (7381645)	BF7674-D
Fuel/Water Separator (S/N 8508-up) (7382111)	BF7786-D
Radial Seal O. Air (7623371)	RS4620
Radial Seal I. Air (7623372)	RS4621
Coolant (7367045)	BW5071
L538 2plus1 w/D934 SA6 Eng.	
Radial Seal O. Air (7623371)	RS4620

LIEBHERR	
Dozers, Loaders (cont'd.)	
L538 2plus1 w/D934 SA6 Eng. (cont'd.)	
Radial Seal I. Air (7623372)	RS4621
L541 (Type 221)	
Lube Ele. (5502266)	P52
Lube Spin-on (5601056)	B218
Return Hyd. (7360470)	PT9288-MPG
Hyd. Ele. (7008691)	PT8954-MPG
P. Fuel (7008776)	BF586-D+
Fuel/Water Separator (7382048)	BF1372
O. Air (7401179)	PA2783 +
I. Air (7360150)	PA2427
L541 (Type 289 & 325)	
Lube (5502096)	B236 +
Hyd. (7010930)	BT8476
Pressure Hyd. (7008691)	PT8954-MPG
Return Hyd. (7001636)	PT9171
P. Fuel (7008776)	BF586-D+
Fuel/Water Separator (7382048)	BF1372
O. Air (7403953)	PA3652
I. Air (7403951)	PA3847
Cab Air (S/N 0601-1826) (7009621)	A2101A
Coolant (S/N 2022-up) (7381493)	BW5073
L542 2plus1 w/D934S AG Eng.	
Fuel/Water Separator (10044302)	BF1390-O
Radial Seal O. Air (7623371)	RS4620
Radial Seal I. Air (7623372)	RS4621
L544	
Lube (5700043)	B7170
S. Fuel (7382048)	BF1372
Radial Seal O. Air (7370955)	RS3870 +
Radial Seal I. Air (7370956)	RS3871 +
Coolant (7367045)	BW5071
550 2plus2 w/D934S Eng.	
Radial Seal O. Air (7370955)	RS3870 +
Radial Seal I. Air (7370956)	RS3871 +
L551 w/D906 Series Eng.	
Lube (5502096)	B236 +
Pressure Hyd. (7008691)	PT8954-MPG
Return Hyd. (7360470)	PT9288-MPG
P. Fuel (7008776)	BF586-D+
Fuel/Water Separator (7382048)	BF1372
O. Air (7615043)	PA2945 +
I. Air (7362687)	PA1893
Cab Air (To S/N 0813) (7009621)	A2101A
Coolant (S/N 0926-up) (7381493)	BW5073
L554 (Type 452)	
Lube (5700043)	B7170
Fuel/Water Separator (7382048)	BF1372
Radial Seal O. Air (7370955)	RS3870 +
Radial Seal I. Air (7370956)	RS3871 +
Coolant (7381493)	BW5073
L554 (Type 453)	
Lube (5700043)	B7170
Fuel/Water Separator (To S/N 7887) (7382048)	BF1372
Fuel (S/N 7887-up) (7382045)	BF7955
Radial Seal O. Air (7370955)	RS3870 +
Radial Seal I. Air (7370956)	RS3871 +
Coolant (7381493)	BW5073
L564	
Lube (5700043)	B7170
Fuel/Water Separator (To S/N 7711) (7382048)	BF1372
Fuel (S/N 7711-up) (7382045)	BF7955
Radial Seal O. Air (7370955)	RS3870 +
Radial Seal I. Air (7370956)	RS3871 +
Coolant (7381493)	BW5073

LIEBHERR	
Dozers, Loaders (cont'd.)	
566 2plus2 w/D936 Eng.	
Radial Seal O. Air (737095503)	RS3870 +
Radial Seal I. Air (737095603)	RS3871 +
L566 2plus2 w/D936L A6 Eng.	
Radial Seal O. Air (7370955)	RS3870 +
Radial Seal I. Air (7370956)	RS3871 +
L574, L580	
Lube (5700043)	B7170
Fuel/Water Separator (To S/N 7927) (7382048)	BF1372
Fuel (S/N 7927-up) (7382045)	BF7955
Radial Seal O. Air (7370955)	RS3870 +
Radial Seal I. Air (7370956)	RS3871 +
Coolant (7381493)	BW5073
586 2plus2 w/D936 Eng.	
Radial Seal O. Air (10044851)	RS3826
Radial Seal I. Air (10044849)	RS3827
LR611, LR611 LH, LR611M w/D924T Eng.	
Lube Ele. (To S/N 1001) (7004125)	P7015
Lube Spin-on (S/N 1001-up) (5502096)	B236 +
Pressure Hyd. (7362910)	PT9337-MPG
Hyd. Pump (7003036)	BT8384
P. Fuel (S/N 1001-1700) (7008776)	BF586-D+
S. Fuel (S/N 1001-1700) (7382048)	BF1372
P. Fuel (S/N 1701-up) (7381877)	BF7672-D
S. Fuel (S/N 1701-up) (7381645)	BF7674-D
Fuel Ele. (7002304)	PF834 +
O. Air (To S/N 1001) (7401179)	PA2783 +
I. Air (To S/N 1001) (7360150)	PA2427
O. Air (S/N 1001-up) (7405233)	PA3675
I. Air (S/N 1001-up) (7005287)	PA1912
Coolant (S/N 1701-up) (7381493)	BW5073
LR621B, LR621C w/LH Eng.	
Lube (5502096)	B236 +
Pressure Hyd. (S/N 0454-1000) (7362910)	PT9337-MPG
Hyd. Pump (7003036)	BT8384
P. Fuel (LR621B) (7008776)	BF586-D+
S. Fuel (LR621B) (7382048)	BF1372
P. Fuel (LR621C) (7381877)	BF7672-D
S. Fuel (LR621C) (7381645)	BF7674-D
O. Air (7405233)	PA3675
I. Air (7005287)	PA1912
Coolant (7381493)	BW5073
LR621B	
Lube (7004125)	P7015
Pressure Hyd. (S/N 0454-1000) (7362910)	PT9337-MPG
Hyd. Pump (7003036)	BT8384
Fuel (7002304)	PF834 +
O. Air (To S/N 0479) (7401179)	PA2783 +
I. Air (To S/N 0479) (7360150)	PA2427
O. Air (S/N 0479-up) (7405233)	PA3675
I. Air (S/N 0479-up) (7005287)	PA1912
LR621C	
Lube (5502096)	B236 +
Pressure Hyd. (7362910)	PT9337-MPG
Hyd. Pump (7003036)	BT8384
P. Fuel (7008776)	BF586-D+
S. Fuel (7382048)	BF1372
O. Air (7405233)	PA3675
I. Air (7005287)	PA1912
LR622, LR622M w/D924T Eng.	
Lube (5700043)	[2] B7170
Pressure Hyd. (S/N 2201-up) (5612546)	BT8512
P. Fuel/Water Separator (To S/N 2030) (7382048)	BF1372
P. Fuel (S/N 2030-up) (7381877)	BF7672-D
S. Fuel (S/N 2030-up) (7381645)	BF7674-D

Check Original Equipment Numbers in Parentheses.

+ See Product Guide for Variations of This Number.

LIEBHERR	
Dozers, Loaders (cont'd.)	
LR622, LR622M w/D924T Eng. (cont'd.)	
Fuel/Water Separator (S/N 5600-up) (7382111)	BF7786-D
Axial Seal O. Air (To S/N 2030) (7405233)	PA3675
Axial Seal I. Air (To S/N 2030) (7005287)	PA1912
Radial Seal O. Air (S/N 2030-up) (7412732)	RS3734
Radial Seal I. Air (S/N 2030-up) (7412733)	RS3885
Coolant (S/N 2030-up) (7381493)	BW5073
LR631B, LR631C Crawlers	
Return Hyd. (7001636)	PT9171
Hyd. Pump (5612546)	BT8512
Fuel Ele. (7402855)	[2] PF950 +
O. Air (7360972)	PA2641 +
I. Air (7360973)	PA1912
LR632 Crawler w/D926T Eng.	
Lube (5700043)	[2] B7170
Pressure Hyd. (5612546)	BT8512
Fuel/Water Separator (S/N 2001-5599) (7382048)	BF1372
Fuel (S/N 5600-up) (7382045)	BF7955
O. Air (7403953)	PA3652
I. Air (7403951)	PA3847
Coolant (7367052)	BW5073
LR641 w/Mercedes-Benz OM441A Eng.	
Lube (7002915)	[2] P294
Hyd. Pump (5612546)	BT8512
S. Fuel Ele. (7402855)	[2] PF950 +
O. Air (7403953)	PA3652
I. Air (7403951)	PA3847
690 Backhoe	
Fuel Spin-on	BF988
911 Backhoe	
Air	PA1667-FN +
925 Backhoe	
O. Air (Don. P130768)	PA1902-FN +
I. Air (Don. P131350)	PA1912
945 Backhoe	
O. Air (S/N 503/145-up)	PA1884 40
I. Air (S/N 503/145-up)	PA1911
O. Air (Don. P130768)	PA1902-FN +
I. Air (Don. P131350)	PA1912
945B Backhoe w/Deutz F8L413 Eng.	
Lube	[2] B236 +
Fuel	[2] BF988
Multi-Handler 4500 w/Lombardini 9LD Eng.	
Breather (w/Adapter) (Schroeder ABF3/10)	B7024
Breather (w/o Adapter) (Schroeder ABF3/10)	BT367-S+

Check Original Equipment Numbers in Parentheses.
⁴⁰ Extreme Performance Version Available.

LIEBHERR	
Engines	
D924 Series	
Lube (5502096)	[2] B236 +
P. Fuel (7381646)	BF7681-D
S. Fuel (7381645)	BF7674-D
D926 Series	
Lube (Mann W962/7)	[2] B7170

LIEBHERR	
Excavators	
A308, R308 w/Deutz BF4M1011F Eng.	
Lube (7621057)	B228
Pilot Hyd. (7362910)	PT9337-MPG
Fuel (7022238)	BF790
O. Air (7002403)	PA2767
I. Air (7002402)	PA3686
A310B w/Deutz BF4M1012E Eng.	
Lube (7020038)	BT292
Pilot Hyd. (7362910)	PT9337-MPG
Fuel (7022238)	BF790
O. Air (7361347)	PA2845
I. Air (7361346)	PA2837
Coolant (7025830)	B5134 +
R310B w/Deutz BF4L1011 Eng.	
Lube (7020038)	BT292
Pilot Hyd. (7362910)	PT9337-MPG
Fuel (7022238)	BF790
O. Air (7361347)	PA2845
I. Air (7361346)	PA2837
Coolant (7025830)	B5134 +
A312, R312 w/Deutz BF4M1012 Eng.	
Lube (7020038)	BT292
Pilot Hyd. (7362910)	PT9337-MPG
Suction Hyd. (7366101)	PT9247
Fuel (7022238)	BF790
O. Air (7361347)	PA2845
I. Air (7361346)	PA2837
Coolant (7025830)	B5134 +
A312 Litronic	
Lube (5502096)	B236 +
Hyd. Ele. (7363107)	PT8894-MPG
Fuel Spin-on (7021295)	BF988
Fuel (7027479)	BF7912
Radial Seal O. Air (7026330)	RS3992
Radial Seal I. Air (7026329)	RS3993
Coolant (7025830)	B5134 +
A314 Litronic, A316 Litronic Excavators w/Deutz BF4M1013 Eng.	
Lube (5502096)	B236 +
Hyd. (7363107)	PT8894-MPG
Fuel (S/N 12072-up) (7027479)	BF7912
Fuel Spin-on (7021295)	BF988
Radial Seal O. Air (7026330)	RS3992
Radial Seal I. Air (7026329)	RS3993
Coolant (7025830)	B5134 +
A316	
Lube (5502096)	B236 +
Pilot Hyd. (7362910)	PT9337-MPG
S. Fuel (7021295)	BF988
O. Air (7360753)	PA2405
I. Air (7360733)	PA2835
Coolant (7025830)	B5134 +
HS830, HS832, HS840, HS842 w/D906 Eng.	
Lube (5700043)	B7170
P. Fuel	BF586-D+
S. Fuel	BF587-D+
A900, R900 w/Deutz Eng.	
Lube	BT292
Fuel	BF988

LIEBHERR	
Excavators (cont'd.)	
A900, R900 w/Deutz Eng. (cont'd.)	
O. Air (7361347)	PA2845
I. Air (7361346)	PA2837
A900 Li, R900 Li (Type 578 & 606)	
Lube (5502096)	B236 +
Pilot Hyd. (7362910)	PT9337-MPG
Return Hyd. (7366101)	PT9247
P. Fuel (7008776)	BF586-D+
S. Fuel (7382048)	BF1372
O. Air (7361347)	PA2845
I. Air (7361346)	PA2837
A900 Li, R900 Li (Type 595 & 596, Type 612 & 613)	
Lube (5502096)	B236 +
Pilot Hyd. (7362910)	PT9337-MPG
Return Hyd. (7366101)	PT9247
S. Fuel (7021295)	BF988
O. Air (7360753)	PA2405
I. Air (7360733)	PA2835
A900B, R900B	
Lube (5502096)	B236 +
Pilot Hyd. (7363107)	PT8894-MPG
S. Fuel (7021295)	BF988
O. Air (7360753)	PA2405
I. Air (7360733)	PA2835
Coolant (7025830)	B5134 +
A900C Li, R900C Li w/D924TI-E Eng.	
Lube (5700043)	B7170
Hyd. (7363107)	PT8894-MPG
Fuel (7382045)	BF7955
Fuel/Water Separator (7381816)	BF1249 +
Radial Seal O. Air (7412732)	RS3734
Radial Seal I. Air (7412733)	RS3885
Coolant (7367045)	BW5071
901, A901B, A901C, R901BLC, R901CLC, R901LC w/Deutz F3L912 Eng.	
Lube (A1H4123)	BT292
Fuel (Q1H4117)	BF988
O. Air (7361347)	PA2845
I. Air (7361346)	PA2837
O. Air (7002403)	PA2767
I. Air (7002402)	PA3686
A902, R902, R902LC w/Deutz F4L912 Eng.	
Lube (5700043)	B7170
Lube (7005658)	BT292
P. Fuel	BF586-D+
S. Fuel	BF587-D+
Single Fuel	BF988
A902, R902LC w/Deutz F5L912 Eng.	
Lube	B236 +
Fuel	BF988
A902 Li	
Lube (5700043)	B7170
Pilot Hyd. (7362910)	PT9337-MPG
Return Hyd. (7366101)	PT9247
P. Fuel (To S/N 2298) (7008776)	BF586-D+
P. Fuel (S/N 5000-up) (7381877)	BF7672-D
S. Fuel (To S/N 5000) (7382048)	BF1372
S. Fuel (S/N 5000-up) (7381645)	BF7674-D
Fuel/Water Separator (S/N 2298-5000) (7364111)	BF1212 +
O. Air (7360753)	PA2405
I. Air (7360733)	PA2835
Coolant (7367045)	BW5071
R902 Li	
Lube (5700043)	B7170
Pilot Hyd. (7362910)	PT9337-MPG
Return Hyd. (7366101)	PT9247
P. Fuel (To S/N 2091) (7008776)	BF586-D+

* See Product Guide for Variations of This Number.

LIEBHERR Excavators (cont'd.)	
R902 Li (cont'd.)	
P. Fuel (S/N 4000-up) (7381877)	BF7672-D
S. Fuel (To S/N 4000) (7382048)	BF1372
S. Fuel (S/N 4000-up) (7381645)	BF7674-D
Fuel/Water Separator (S/N 2091-4000) (7364111)	BF1212 +
	PA2405
O. Air (7360753)	PA2835
I. Air (7360733)	PA2835
Coolant (7367045)	BW5071
A904 w/D924T-E Eng.	
Lube (5700043)	B7170
Pilot Hyd. (7363107)	PT8894-MPG
Return Hyd. (7373878)	PT9355-MPG
P. Fuel (S/N 6859-up) (7381877)	BF7672-D
S. Fuel (S/N 6859-up) (7381645)	BF7674-D
Fuel/Water Separator (S/N 9573-up) (7382111)	[2] BF7786-D
Axial Seal O. Air (To S/N 6859) (7360753)	PA2405
Axial Seal I. Air (To S/N 6859) (7360733)	PA2835
Radial Seal O. Air (S/N 6859-up) (7412732)	RS3734
Radial Seal I. Air (S/N 6859-up) (7412733)	RS3885
Coolant (7367045)	BW5071
R904, R904 Li w/D924T-E Eng.	
Lube (5700043)	B7170
Pilot Hyd. (7363107)	PT8894-MPG
Return Hyd. (7373878)	PT9355-MPG
P. Fuel (7381877)	BF7672-D
S. Fuel (7381645)	BF7674-D
Fuel/Water Separator (S/N 8709-up) (7382111)	[2] BF7786-D
Axial Seal O. Air (To S/N 6296) (7360753)	PA2405
Axial Seal I. Air (To S/N 6296) (7360733)	PA2835
Radial Seal O. Air (S/N 6296-up) (7412732)	RS3734
Radial Seal I. Air (S/N 6296-up) (7412733)	RS3885
Coolant (7367045)	BW5071
A911, A911B, R911BLC, R911C w/Deutz F4L912 Eng.	
Lube (A1H4123)	BT292
Fuel (Q1H4117)	BF988
A911C, R911CLC, A912, R912, R912HD, R912LC w/Deutz F5L912 Eng.	
Lube Spin-on	B236 +
Fuel (Q1H4117)	BF988
O. Air (7000524)	PA2418-FN +
I. Air (7360230)	PA2419
A912, R912, R912HD, R912LC w/Deutz F6L912 Eng.	
Lube Spin-on	B236 +
P. Fuel (2133558)	BF586
S. Fuel (2133943)	BF587
O. Air (6425549)	PA1902-FN +
I. Air (6425550)	PA1912
A912 Li	
Lube (5502096)	B236 +
Pilot Hyd. (7362910)	PT9337-MPG
Return Hyd. (7366101)	PT9247
P. Fuel (To S/N 2376) (7008776)	BF586-D+
P. Fuel (S/N 5000-up) (7381877)	BF7672-D
S. Fuel (To S/N 5000) (7382048)	BF1372
S. Fuel (S/N 5000-up) (7381645)	BF7674-D
Fuel/Water Separator (S/N 2376-5000) (7364111)	BF1212 +
Axial Seal O. Air (7360753)	PA2405

LIEBHERR Excavators (cont'd.)	
A912 Li (cont'd.)	
Axial Seal I. Air (7360733)	PA2835
Radial Seal O. Air (7412732)	RS3734
Radial Seal I. Air (7412733)	RS3885
Coolant (7367045)	BW5071
R912 w/D904T Eng.	
Lube (5502096)	B236 +
Lube (5700043)	B7170
S. Fuel	BF587-D+
O. Air (7009285)	PA1884 40
I. Air (7009286)	PA1911
R912 Li	
Lube (5700043)	B7170
Pilot Hyd. (7362910)	PT9337-MPG
Return Hyd. (7366101)	PT9247
P. Fuel (To S/N 2628) (7008776)	BF586-D+
P. Fuel (S/N 4000-up) (7381877)	BF7672-D
S. Fuel (To S/N 4000) (7382048)	BF1372
S. Fuel (S/N 4000-up) (7381645)	BF7674-D
Fuel/Water Separator (S/N 2628-4000) (7364111)	BF1212 +
Axial Seal O. Air (7360753)	PA2405
Axial Seal I. Air (7360733)	PA2835
Radial Seal O. Air (7412732)	RS3734
Radial Seal I. Air (7412733)	RS3885
Coolant (7367045)	BW5071
A914, R914 w/D924 Eng.	
Lube (5502096)	B236 +
Pilot Hyd. (7363107)	PT8894-MPG
Return Hyd. (7373878)	PT9355-MPG
P. Fuel (7381877)	BF7672-D
S. Fuel (7381645)	BF7674-D
Axial Seal O. Air (5601964)	PA2474
Axial Seal I. Air (5601963)	PA2836
Radial Seal O. Air (7412732)	RS3734
Radial Seal I. Air (7412733)	RS3885
Coolant (7367045)	BW5071
A914 Litronic w/D924T-E Eng.	
Lube (5700043)	B7170
Pilot Hyd. (7363107)	PT8894-MPG
Return Hyd. (7373878)	PT9355-MPG
P. Fuel/Water Separator (S/N 6000-9654) (7381877)	BF7672-D
S. Fuel/Water Separator (S/N 6000-9654) (7381645)	BF7674-D
Fuel (S/N 9655-up) (7382111)	BF7786-D
Axial Seal O. Air (5601964)	PA2474
Axial Seal I. Air (5601963)	PA2836
Coolant (7367045)	BW5071
R914 Litronic w/D924T-E Eng.	
Lube (5700043)	B7170
Pilot Hyd. (7363107)	PT8894-MPG
Return Hyd. (7373878)	PT9355-MPG
P. Fuel/Water Separator (S/N 6000-8713) (7381877)	BF7672-D
S. Fuel/Water Separator (S/N 6000-8713) (7381645)	BF7674-D
Fuel/Water Separator (S/N 8713-up) (7382111)	BF7786-D
Axial Seal O. Air (5601964)	PA2474
Axial Seal I. Air (5601963)	PA2836
Radial Seal O. Air (7412732)	RS3734
Radial Seal I. Air (7412733)	RS3885
Coolant (7367045)	BW5071
R916 Advanced w/D934S Eng.	
Fuel/Water Separator (10044302)	BF1390-O
Radial Seal O. Air (10330469)	RS4992
Radial Seal I. Air (10330470)	RS5329

LIEBHERR Excavators (cont'd.)	
A921 w/Deutz F4L912 Eng.	
Lube (A1H4123)	BT292
Fuel (Q1H4117)	BF988
A921B, A921C, R921CLC, R921CHD w/Deutz F6L912 Eng.	
Lube (A15H4123)	B236 +
Fuel (Q1H4117)	BF988
R921LC w/Deutz Eng.	
Lube	BT292
Fuel Spin-on	BF988
A922, R922LC w/Deutz F6L912 Eng.	
Lube	B236 +
P. Fuel (2133558)	BF586
S. Fuel (2133943)	BF587
O. Air (6425549)	PA1902-FN +
I. Air (6425550)	PA1912
A922, R922LC w/Deutz BF6L913 Eng.	
Lube	B218
P. Fuel	BF586-D+
S. Fuel	BF587-D+
O. Air (7362686)	PA1885 40
I. Air (7362687)	PA1893
A922, R922 w/D904T Eng.	
Lube (5700043)	B7170
S. Fuel	BF587-D+
O. Air (7362686)	PA1885 40
I. Air (7362687)	PA1893
A922, R922 w/D914T Eng.	
F-F Lube (5507547)	B236 +
Hyd. (7363259)	BT735
Hyd. (7616098)	BT351
Fuel (7008775)	BF1372
O. Air (Mann C29939)	PA1885 40
I. Air (Mann C17149)	PA1893
A922 Li (Type 421 & 497)	
Lube (5502096)	B236 +
Pilot Hyd. (7362910)	PT9337-MPG
Return Hyd. (7366101)	PT9247
P. Fuel (To S/N 0345) (7008776)	BF586-D+
P. Fuel (S/N 4000-up) (7381877)	BF7672-D
S. Fuel (To S/N 4000) (7382048)	BF1372
S. Fuel (S/N 4000-up) (7381645)	BF7674-D
Fuel/Water Separator (S/N 0345-4000) (7364111)	BF1212 +
O. Air (5601964)	PA2474
I. Air (5601963)	PA2836
O. Air (7360753)	PA2405
I. Air (7360733)	PA2835
Coolant (w/o Chemicals) (7025830)	B5134 +
Coolant (w/Chemicals) (7367045)	BW5071
R922 Li (Type 628)	
Lube (5502096)	B236 +
Pilot Hyd. (S/N 4000-up) (7362910)	PT9337-MPG
Return Hyd. (S/N 4000-up) (7366101)	PT9247
Fuel/Water Separator Spin-on (S/N 4000-up) (7382048)	BF1372
Fuel/Water Separator Spin-on (S/N 4000-up) (7364111)	BF1212 +
Fuel/Water Separator (S/N 5000-up) (7381645)	BF7674-D
Fuel/Water Separator (S/N 5000-up) (7381877)	BF7672-D
O. Air (5601964)	PA2474
I. Air (5601963)	PA2836
Coolant (7367045)	BW5071
R922 Li	
Lube (5502096)	B236 +

OFF-HIGHWAY

Check Original Equipment Numbers in Parentheses.
40 Extreme Performance Version Available.

+ See Product Guide for Variations of This Number.

LIEBHERR Excavators (cont'd.)	
R922 Li (cont'd.)	
Pilot Hyd. (S/N 0645-up) (7362910)	PT9337-MPG
Return Hyd. (7366101)	PT9247
P. Fuel (To S/N 0345) (7008776)	BF586-D+
P. Fuel (S/N 4000-up) (7381877)	BF7672-D
S. Fuel (To S/N 4000) (7382048)	BF1372
S. Fuel (S/N 4000-up) (7381645)	BF7674-D
Fuel/Water Separator (S/N 0345-4000) (7364111)	BF1212+
O. Air (5601964)	PA2474
I. Air (5601963)	PA2836
Coolant (7025830)	B5134+
A924, R924 w/D924 Series Engs.	
Lube (5700043)	B7170
Pilot Hyd. (7363107)	PT8894-MPG
Return Hyd. (7373878)	PT9355-MPG
P. Fuel (7381877)	BF7672-D
S. Fuel (7381645)	BF7674-D
Fuel/Water Separator (7382111)	BF7786-D
O. Air (5601964)	PA2474
I. Air (5601963)	PA2836
Coolant (7367045)	BW5071
R925 w/Deutz F6L912 Eng.	
Lube	B236+
Fuel Spin-on	BF988
O. Air	PA1902-FN+
I. Air	PA1912
R925B w/Deutz F6L912 Eng.	
Lube	B236+
P. Fuel (2133558)	BF586
S. Fuel (2133943)	BF587
A932, R932 w/D906T Eng.	
Lube (5502096)	[2] B236+
Hyd. (7616098)	BT351
Fuel (7008775)	BF1372
I. Air (7367182)	PA2814
A932, R932 w/D914 Eng.	
Lube (5502096)	[2] B236+
Fuel (7008775)	BF1372
Fuel/Water Separator (7364111)	BF1212+
O. Air (To S/N 147) (5601964)	PA2474
I. Air (To S/N 147) (5601963)	PA2836
O. Air (S/N 147-up) (7367183)	PA2475
I. Air (S/N 147-up) (7367182)	PA2814
A932 Li	
Lube (5502096)	B236+
Pilot Hyd. (7362910)	PT9337-MPG
Return Hyd. (7366101)	PT9247
Hyd. Pump (To S/N 5326) (7363107)	PT8894-MPG
P. Fuel (To S/N 0517) (7008776)	BF586-D+
S. Fuel (7382048)	BF1372
Fuel/Water Separator (S/N 0517-up) (7364111)	BF1212+
Some O. Air (5601964)	PA2474
Some I. Air (5601963)	PA2836
Some O. Air (7367183)	PA2475
Some I. Air (7367182)	PA2814
Coolant (7381493)	BW5073
R932 w/D906NA Eng.	
Lube (5700043)	B7170
S. Fuel	BF587-D+
O. Air (7362686)	PA1885+ ⁴⁰
I. Air (7362687)	PA1893
R932 Li	
Lube (5502096)	B236+
Pilot Hyd. (7362910)	PT9337-MPG
Return Hyd. (7366869)	PT9328-MPG
Hyd. Pump (7363107)	PT8894-MPG

LIEBHERR Excavators (cont'd.)	
R932 Li (cont'd.)	
P. Fuel (To S/N 0651) (7008776)	BF586-D+
S. Fuel (7382048)	BF1372
Fuel/Water Separator (S/N 0651-up) (7364111)	BF1212+
O. Air (To S/N 0147) (5601964)	PA2474
I. Air (To S/N 0147) (5601963)	PA2836
O. Air (S/N 0147-up) (7367183)	PA2475
I. Air (S/N 0147-up) (7367182)	PA2814
Coolant (7381493)	BW5073
R932HD, R942HD, R942LC w/Deutz BF6L913 Eng.	
Lube	B218
P. Fuel	BF586-D+
S. Fuel	BF587-D+
O. Air (5106189)	PA2405
I. Air (7360733)	PA2835
A934 Litronic, R934 Litronic w/D924TI-E Eng.	
Lube (5502096)	B236+
Hyd. Pump (S/N 5000-5277) (7363107)	PT8894-MPG
S. Fuel (7382048)	BF1372
O. Air (7367183)	PA2475
I. Air (7367182)	PA2814
Coolant (7381493)	BW5073
R942 Li	
Lube (5502096)	B236+
Pilot Hyd. (7362910)	PT9337-MPG
Return Hyd. (7366101)	PT9247
Hyd. Ele. (7366869)	PT9328-MPG
Hyd. Pump (7363107)	PT8894-MPG
P. Fuel (To S/N 0475) (7008776)	BF586-D+
S. Fuel (7382048)	BF1372
Fuel/Water Separator (S/N 0475-up) (7364111)	BF1212+
O. Air (7367183)	PA2475
I. Air (7367182)	PA2814
Coolant (7381493)	BW5073
A944 Litronic, R944 Litronic, R944V Litronic w/D926T-E Eng.	
Lube (5502096)	B236+
Hyd. Pump (S/N 5000-up) (7363107)	PT8894-MPG
S. Fuel (7382048)	BF1372
O. Air (7367183)	PA2475
I. Air (7367182)	PA2814
Coolant (7381493)	BW5073
A944B Litronic, R944B Litronic	
Lube (5700043)	B7170
Hyd. (7363107)	PT8894-MPG
Fuel (7382045)	BF7955
Fuel/Water Separator (7381816)	BF1249+
O. Air (7367183)	PA2475
I. Air (7367182)	PA2814
Coolant (7381493)	BW5073
R944C Litronic w/D936L Eng.	
Radial Seal O. Air (10217169)	RS5429
Radial Seal I. Air (10217168)	RS5430
R945 w/Deutz BF6L912 Eng.	
Lube	B236+
Fuel Spin-on	BF988
R945B w/Deutz BF6L913 Eng.	
Lube Spin-on	B218
Fuel (1160243)	BF988
R952 w/Cummins L10 Eng.	
F-F Lube Spin-on	B196+
B-P Lube Spin-on	B7577
Fuel Spin-on	BF957-D+
A954 Litronic, R954 Litronic	
Lube (5502096)	B236+

LIEBHERR Excavators (cont'd.)	
A954 Litronic, R954 Litronic (cont'd.)	
Pilot Hyd. (7363107)	PT8894-MPG
Return Hyd. (7366101)	PT9247
Hyd. (7364108)	PT9288-MPG
Hyd. (A954) (7373878)	PT9355-MPG
Hyd. (R954) (5612546)	BT8512
Fuel/Water Separator (7364111)	BF1212+
Fuel/Water Separator (7382048)	BF1372
O. Air (7368216)	PA3606
I. Air (7368215)	PA3787
Coolant (7367052)	BW5073
A954B Litronic w/D926TI-E Eng.	
Lube (S/N 5000-12182) (5502096)	B236+
Lube (S/N 12183-up) (5700043)	B7170
Pilot Hyd. (7363107)	PT8894-MPG
Hyd. (7364108)	PT9288-MPG
Hyd. (7373878)	PT9355-MPG
Fuel Spin-on (S/N 12183-up) (7382045)	BF7955
5 29/32 In. Fuel/Water Separator (7382048)	BF1372
8 29/32 In. Fuel/Water Separator (7381816)	BF1249+
Axial Seal O. Air (S/N 5000-12182) (7368216)	PA3606
Axial Seal I. Air (S/N 5000-12182) (7368215)	PA3787
Radial Seal O. Air (S/N 12183-up) (7370955)	RS3870+
Radial Seal I. Air (S/N 12183-up) (7370956)	RS3871+
Coolant (7367052)	BW5073
A954C w/D936GL Eng.	
Hyd. (10037617)	PT8894-MPG
Hyd. (7373878)	PT9355-MPG
Some Fuel/Water Separator (10044302)	BF1390-O
Radial Seal O. Air (10044851)	RS3826+
Radial Seal I. Air (10044849)	RS3827
A954HD	
Air (7368215)	PA3787
R954B Litronic w/w/D926TI-E Eng.	
Lube (S/N 5000-9641) (5502096)	B236+
Lube (S/N 9642-up) (5700043)	B7170
Pilot Hyd. (7363107)	PT8894-MPG
Hyd. (7364108)	PT9288-MPG
Hyd. (7373878)	PT9355-MPG
Fuel Spin-on (S/N 9642-up) (7382045)	BF7955
5 29/32 In. Fuel/Water Separator (7382048)	BF1372
8 29/32 In. Fuel/Water Separator (7381816)	BF1249+
Axial Seal O. Air (S/N 5000-9641) (7368216)	PA3606
Axial Seal I. Air (S/N 5000-9641) (7368215)	PA3787
Radial Seal O. Air (S/N 9642-up) (7370955)	RS3870+
Radial Seal I. Air (S/N 9642-up) (7370956)	RS3871+
Coolant (7367052)	BW5073
R961, R961C w/Deutz F6L413 Eng.	
Lube Spin-on	[2] B236+
Fuel (Q1H4117)	[2] BF988
R962 w/Cummins NTT855C Eng.	
F-F Lube Spin-on	B196+
B-P Lube Spin-on	B7577
Hyd. (7363259)	BT735
Fuel Spin-on	[2] BF957-D+
O. Air	PA1886+
I. Air	PA1904
Coolant	BW5071

Check Original Equipment Numbers in Parentheses.

+ See Product Guide for Variations of This Number.

⁴⁰ Extreme Performance Version Available.

LIEBHERR Excavators (cont'd.)	
R964	
Lube (5502096)	B236 +
Pilot Hyd. (7363107)	PT8894-MPG
Return Hyd. (To S/N 0144) (7366101)	PT9247
Hyd. Ele. (7364108)	PT9288-MPG
Hyd. Pump (To S/N 0168) (5612546)	BT8512
S. Fuel (7382048)	BF1372
Fuel/Water Separator (7364111)	BF1212 +
O. Air (7362686)	PA1885 40
I. Air (7362687)	PA1893
Coolant (7367052)	BW5073
R964B, R964 Li w/D9406 Eng.	
Lube (5502096)	B236 +
Pilot Hyd. (7363107)	PT8894-MPG
Hyd. Ele. (7364108)	PT9288-MPG
S. Fuel (7382048)	BF1372
Fuel/Water Separator (7364111)	BF1212 +
Fuel/Water Separator (R964B) (7381816)	BF1249 +
O. Air (7362686)	PA1885 40
I. Air (7362687)	PA1893
Coolant (7367052)	BW5073
R965, R965B, R965BHD w/Deutz F8L413 Eng.	
Lube	[2] B236 +
Fuel.	[2] BF988
R965B w/Deutz BF6L912 Eng.	
Lube Spin-on	B236 +
Fuel (Q1H4117)	BF988
R971 w/Deutz F8L413 Eng.	
Lube Spin-on	[2] B236 +
Fuel (Q1H4117)	[2] BF988
R972HD w/Cummins NTT855C Eng.	
F-F Lube Spin-on	B196 +
B-P Lube Spin-on	B7577
Hyd. (7363259)	BT735
Fuel Spin-on	[2] BF957-D +
O. Air	PA1886 +
I. Air	PA1904
Coolant	BW5071
R974 w/Cummins Eng.	
F-F Lube	B196 +
B-P Lube	B7577
Hyd.	[2] BT735
Fuel/Water Separator	BF1212 +
O. Air	PA1894 40
I. Air	PA1905
Coolant	BW5071
R974B w/D9408TI-E Eng.	
Lube (5502096)	B236 +
Pilot Hyd. (7363107)	PT8894-MPG
Hyd. Pump (To S/N 1207) (7364108)	PT9288-MPG
S. Fuel (7382048)	BF1372
Fuel/Water Separator (7364111)	BF1212 +
Fuel/Water Separator (S/N 9079-up) (7381816)	BF1249 +
O. Air (5604682)	PA1886 +
I. Air (5604683)	PA1904
Coolant (7367052)	BW5073
R974 Li	
F-F Lube (7363165)	B196 +
B-P Lube (5604365)	B7577
Return Hyd. (7366101)	PT9247
Hyd. Ele. (7363107)	PT8894-MPG
Hyd. Pump (5612546)	BT8512
S. Fuel (7382048)	BF1372
Fuel/Water Separator (7364111)	BF1212 +
O. Air (7361355)	PA1894 40
I. Air (7361354)	PA1905
Coolant (7367045)	BW5071

LIEBHERR Excavators (cont'd.)	
R981HD, R981S w/Two Deutz BF6L913 Engs.	
Lube Spin-on	[2] B218
Fuel (1160243)	[2] BF988
R982HD, R982LC w/Cummins NTT855C Eng.	
F-F Lube Spin-on	B196 +
B-P Lube Spin-on	B7577
Hyd. (7363259)	BT735
Fuel Spin-on	[2] BF957-D +
O. Air	PA1886 +
I. Air	PA1904
Coolant	BW5071
R984B, R984C w/Cummins QSK19 Eng.	
F-F Lube (To S/N 2000) (7363165)	[2] B196 +
B-P Lube (To S/N 2000) (5604365)	B7577
Dual-Flow Lube (S/N 2000-up) (5608835)	[2] BD103 +
Pilot Hyd. (7363107)	PT8894-MPG
Hyd. Ele. (7364108)	PT9288-MPG
Fuel/Water Separator (To S/N 2000) (7364111)	[2] BF1212 +
Fuel/Water Separator (S/N 2000-up) (5614398)	[2] BF1259
O. Air (5610969)	LL2453 +
I. Air (5610968)	PA2454
Coolant (7367044)	BW5076
Coolant (To S/N 2000) (7367045)	BW5071
R984 Li w/Cummins KTA19C Eng.	
F-F Lube (7363165)	[2] B196 +
B-P Lube (5604365)	B7577
Pilot Hyd. (7363107)	PT8894-MPG
Return Hyd. (7366869)	PT9328-MPG
Hyd. Pump Ele. (5612546)	BT8512
Fuel Spin-on	[2] BF957-D +
Fuel/Water Separator (7364111)	[2] BF1212 +
O. Air (7364869)	PA2562 40
I. Air (7364870)	PA2563
Coolant (7367045)	BW5071
R991 w/Two Cummins NTA855C Engs.	
F-F Lube Ele.	[2] P999-HD +
F-F Lube Spin-on	[2] B196 +
B-P Lube Ele.	[2] C750-E +
Fuel Spin-on	[2] BF957 +
Coolant	[2] BW5071
R992B, R992 Li w/Cummins VTA28 Eng.	
F-F Lube	[2] B196 +
B-P Lube	B7577
Fuel.	[2] BF596 +
Fuel/Water Separator	[2] BF1262
R994, R994B, R994 Li w/Cummins KTTA38 Eng.	
F-F Lube	[4] B196 +
B-P Lube	[2] B7577
Fuel.	[2] BF596 +
Fuel/Water Separator	[2] BF1262
R995 w/MTU 16V4000 Eng.	
Lube	[4] B7175
S. Fuel (w/Drain)	BF7639-D
S. Fuel (w/o Drain)	BF785 +

LIFT KING Lift Trucks	
M Series w/Cummins 4B3.9 Eng.	
Lube	BT427
M Series w/Perkins 1004-4 Eng.	
Lube	BT216
LK6M22 w/Perkins 1004-42 Eng.	
Lube (2654403)	BT216
LK641R w/Perkins Eng.	
Lube (2654407)	BT237

LIFTMASTER, INC. Lift Trucks	
814-8 w/JD 4219 Eng.	
Lube	BT259
Box-Style Fuel	BF909
LIMA (See Clark)	
LINCOLN Equipment	
660H Window Elevator w/JD 4045T PowerTech Eng.	
Lube	B7125
LINCOLN ELECTRIC Welders	
Ranger 8 w/Kohler CH18F Eng.	
Lube (120-5001)	B1410
Air (4708303)	PA2069
Ranger 8 w/Onan P216G Eng.	
Lube	B228
Air (140-2628-01)	PA2063
Ranger 8 w/Ruggerini Diesel Eng.	
Lube (17524)	B7222
Ranger 9 w/Onan P218G Eng.	
Lube	BT223
Ranger 10LX w/Kubota DH850B Eng.	
Air (Don. P102745)	PA1865-FN
200 Amp Welder	
Lube	P40
SA200 w/Continental F162 Eng.	
Lube Ele.	P40
Lube Spin-on	B50
DC250AS w/Wisconsin VF4 Eng.	
Mason Jar Screw Neck B-P Lube	T300-M
SAE250 w/Continental GD157 Eng.	
Lube	P41
P. Fuel	PF809
S. Fuel	PF906
SAE250 w/Hercules DIXD4 Eng.	
B-P Lube Sock	JC405
Fuel Ele.	PF821-S
In-Line F. Fuel	BF7726
300 Amp Welder w/Continental Eng.	
Lube Ele.	P40
Lube Spin-on	B50
300 Amp Welder w/Hercules JXD Eng.	
Lube	P41
Classic 300D w/Perkins 4 Cyl. Eng.	
Air (Don. P181050)	PA1690-FN +
SAE300 w/Continental F226 Eng.	
Lube Spin-on	B50
SAE300 w/Continental F244 Eng.	
Lube Ele.	P41
SAE300 w/GMC 2-53 Eng.	
F-F Lube Ele.	P20-HD +
P. Fuel Sock	F916-C
S. Fuel Ele.	PF906
SAE300 w/Hercules QXLD3 Eng.	
Lube	P41
400 Amp Welder	
Lube Spin-on	B50
Commander 400, Commander 500 w/Deutz F3L912 Eng.	
Lube (1174418)	BT292

OFF-HIGHWAY

Check Original Equipment Numbers in Parentheses.
40 Extreme Performance Version Available.

* See Product Guide for Variations of This Number.

LINCOLN ELECTRIC Welders (cont'd.)	LINK-BELT Cranes, Etc. (cont'd.)	LINK-BELT Cranes, Etc. (cont'd.)
Commander 400, Commander 500 w/Deutz F3L912 Eng. (cont'd.)	40 w/Cat Eng.	68 w/Waukesha 6BZ, 6SRKR Engs.
Fuel (1174423) BF7931	Lube PT670 +	Lube P41
Air (Don. P181052) PA1667-FN +	40 w/IHC UD9, UD9A Engs.	68 w/Waukesha 190GLBUTC, 195GK, 195GLCU Engs.
SAE400 w/Continental F244 Eng.	Lube PT72	Mason Jar Screw Neck B-P Lube PT304
Lube P41	P. Fuel PF226	HC68 w/GMC 3-53, 4-71 Engs.
SAE400 w/GMC 2-71 Eng.	S. Fuel PF226	9 1/16 In. F-F Lube Ele. P20-HD +
F-F Lube Ele. P20-HD +	40 w/Waukesha 6BZ, 6SRKR Engs.	Opt. 5 3/4 In. F-F Lube Ele. PT11 +
P. Fuel Sock F916-C	Lube P41	B-P Lube Ele. P52
S. Fuel Ele. PF906	HC48 Carrier w/Chrysler H225, H318 Engs.	P. Fuel Sock F916-C
SAE400 w/Hercules JXD Eng.	Lube P84-2	S. Fuel Ele. PF906
Lube P41	HC48 Carrier w/Continental F226 Eng.	HC68 w/IHC RD450 Eng.
SAE400 w/Perkins 4.236 Eng.	Lube P40	Lube P204 +
Lube BT237	HC48 Carrier w/GMC 3-53 Eng.	UC68 w/Buda Eng.
Can-Type Fuel BF825	5 3/4 In. F-F Lube Ele. PT11 +	B-P Lube Sock CU406
Air Advantage 500 w/Cummins B3.3 Eng.	9 1/16 In. F-F Lube Ele. P20-HD +	70 w/Buda Eng.
Lube BT8409	P. Fuel Sock F916-C	B-P Lube Sock CU406
Fuel/Water Separator BF1275	S. Fuel Ele. PF906	70 w/Cat Eng.
Radial Seal Air RS3988	YC48 Yard Crane w/Chrysler LH318 Eng.	Original B-P Lube PT66-HD
600 Amp Welder	Lube P84-2	Converted To F-F Lube PT670 +
Lube P41	50 w/Buda Eng.	70 w/Chrysler 636 Eng.
SAE600 w/Hercules G339 Eng.	B-P Lube Sock CU406	Lube P73
Lube P60	50 w/Cat Eng.	LS70 w/Continental B427 Eng.
SAE600 w/Hercules G3400 Eng.	Lube PT670 +	Lube P42
Lube P41	50 w/IHC UD9, UD9A Engs.	71, 75 w/Buda Eng.
LINDSAY	Lube PT72	B-P Lube Sock CU406
Compressors	P. Fuel PF226	71, 75 w/Cat D320, D330 Engs.
80	S. Fuel PF226	F-F Lube PT670 +
Mason Jar Screw Neck B-P Lube T300-M	50 w/Waukesha 6BZ, 6SRKR Engs.	Fuel PF824
Comp. Air PA602	Lube P41	Air PA641
LINDSAY	51, 52, 55, 58 w/Buda Eng.	71, 75 w/Chrysler 636 Eng.
Tractors	B-P Lube Sock CU406	Lube P73
23, 33A, 55, 80, 125 w/Wisconsin TFD, VF4D Engs.	51, 52, 55, 58 w/GMC Diesel Eng.	71, 75 w/GMC Diesel Eng.
Mason Jar Screw Neck B-P Lube T300-M	F-F Lube Ele. P20-HD +	B-P Lube P52
LINK-BELT	B-P Lube Ele. P52	P. Fuel Sock F916-C
Cranes, Etc.	51, 52, 55, UC55, 58 w/IHC UD9, UD9A Engs.	S. Fuel Ele. PF906
Models w/Cummins Eng.	Lube PT72	71, 75 w/IHC UD14, UD14A Engs.
F-F Lube Bag P996	P. Fuel PF226	Lube PT72
F-F Lube Ele. P999-HD +	S. Fuel PF226	P. Fuel PF226
F-F Lube Spin-on B196 +	51, 52, 55, 58 w/IHC UD370 Eng.	S. Fuel PF226
B-P Lube Ele. C750-E +	Lube PT85	71, 75 w/Waukesha 6MZA Eng.
Turbocharger BT112	P. Fuel PF226	Lube P42
4 3/8 In. Fuel Spin-on BF948 +	S. Fuel PF226	77 w/Cat D320, D330 Engs.
5 3/4 In. Fuel Spin-on BF957 +	51, 52, 55, 58 w/Waukesha 6BZ, 6SRKR Engs.	F-F Lube PT670 +
11 7/32 In. Fuel Spin-on BF596 +	Lube P41	Fuel PF824
Fuel/Water Separator BF1212 +	51, 52, 55, 58 w/Waukesha 6MZA Eng.	77 w/GMC 3-71 Eng.
Breather Ele. (w/Turbo) (255963) PA643	Lube P42	F-F Lube Ele. P20-HD +
Breather Ele. (w/o Turbo) (256837) PA1627	51, 52, 55, 58 w/Waukesha 190GLBUTC, 195GK, 195GLCU Engs.	B-P Lube Ele. P52
5 w/Waukesha 6MZA Eng.	Mason Jar Screw Neck B-P Lube PT304	P. Fuel Sock F916-C
Lube P42	HC58B Carrier w/IHC BD308 Eng.	S. Fuel Ele. PF906
YC5, YC9, YC9A, YC9X Yard Cranes w/Buda Eng.	Lube P203 +	77 w/IHC UD370 Eng.
B-P Lube Sock (Deluxe CU) CU406	68 w/Buda Eng.	Lube [2] PT85
YC9 w/Waukesha 6BZ, 6SRKR Engs.	B-P Lube Sock CU406	P. Fuel PF226
Lube P41	68 w/Cat D315 Eng.	S. Fuel PF226
YC18, YC28, YC38 Yard Cranes w/Chrysler LH318 Eng.	F-F Lube (S/N 9S7720-up) PT670 +	77 w/Waukesha 135GK, 135GKBUTC, 135GZ Engs.
Lube P84-2	B-P Lube PT66-HD	Lube P52
38 w/Waukesha 6MZA Eng.	68 w/GMC Diesel Eng.	HC77 w/IHC RD450 Eng.
Lube P42	B-P Lube Ele. P52	Lube P204 +
YC38 Yard Crane w/Cat 3145 Eng.	68 w/IHC U9 Eng.	78 w/Cat D320, D330 Engs.
Lube [2] BT364	Lube PT72	F-F Lube PT670 +
Fuel BF583	P. Fuel PF226	Fuel PF824
	S. Fuel PF226	

Check Original Equipment Numbers in Parentheses.

* See Product Guide for Variations of This Number.

LINK-BELT Cranes, Etc. (cont'd.)	LINK-BELT Cranes, Etc. (cont'd.)	LINK-BELT Cranes, Etc. (cont'd.)
78 w/GMC Diesel Eng. F-F Lube Ele. P20-HD + B-P Lube Ele. P52 P. Fuel Sock. F916-C S. Fuel Ele. PF906	90, 98 w/Cat D320, D330 Engs. (cont'd.) Air. PA641	108 w/IHC UD525, UD554 Engs. Lube. PT86-HD + Fuel Ele. [2] PF225
78 w/IHC UD370 Eng. Lube. [2] PT85 P. Fuel. PF226 S. Fuel. PF226	90, 98 w/GMC Diesel Eng. F-F Lube Ele. P20-HD + B-P Lube (5572425) P52 Twin Disc Clutch Trans. (98) PT82-HD + P. Fuel Sock. F916-C S. Fuel Ele. PF906	108 w/Waukesha 135GK, 135GKBUTC, 135GZ Engs. Lube. P52
78 w/Waukesha 6MZA Eng. Lube. P42	90, 98 w/IHC UD16 Eng. Lube. PT72 Twin Disc Clutch Trans. (98) PT82-HD + Fuel Ele. [2] PF225	HC108C w/Cat 3304 Eng. Lube. B7600 + Fuel Spin-on. BF970
78 w/Waukesha 135GK, 135GKBUTC, 135GZ Engs. Lube. P52	90, 98 w/Waukesha 6BZ, 6SRKR Engs. Lube. P41 Twin Disc Clutch Trans. (98) PT82-HD +	LS108 w/Cat D333C Eng. Lube Ele. PT670 + Fuel Spin-on. BF970 Box-Style Fuel/Water Separator. BF912
HC78B w/Cat 3304 Eng. Lube. B7600 + Fuel Spin-on. BF970	98 w/Cat D333A Eng. F-F Lube. [2] PT670 + Attach. Starter Eng. Lube. BT264 Fuel. PF824	LS108B w/Cat 3306 Eng. Lube. B7600 + Fuel Spin-on. BF970 Box-Style Fuel/Water Separator. BF912
LS78 w/Cat D330A Eng. Lube. PT670 + Fuel. PF824	98 w/IHC UD525, UD554 Engs. Lube. PT86-HD + Twin Disc Clutch Trans. PT82-HD + Fuel Ele. [2] PF225	LS108B w/Cummins N855P Eng. F-F Lube Ele. P999-HD + F-F Lube Spin-on. B196 + B-P Lube Ele. C750-E + Fuel Spin-on. [2] BF957 +
LS78 w/Cat D330C Eng. Lube. PT670 + Fuel Spin-on. BF970	98 w/Waukesha 135GK, 135GKBUTC, 135GZ Engs. Lube. P52 Twin Disc Clutch Trans. PT82-HD +	LS108B w/Detroit Diesel 4-71 Eng. F-F Lube Ele. P20-HD + P. Fuel Sock. F916-C S. Fuel Ele. PF906 Hyd. Breather. S456
LS78, LS78LC w/Cat 3306 Eng. Lube. B7600 + Fuel Spin-on. BF970	98 w/Waukesha 140GK Eng. Twin Disc Clutch Trans. PT82-HD +	LS108H II w/Isuzu 6BG1T Eng. Fuel. BF7602
HDC80B w/Detroit Diesel 3-53 Eng. F-F Lube Ele. PT11 + F-F Lube Spin-on. B105 P. Fuel Spin-on. BF592 S. Fuel Spin-on. BF593	LS98 w/Cat D318 Eng. F-F Lube. [2] PT670 + Hyd. (1PX316) S456 Fuel Sock (Add [2] 7B-7635 Gaskets) ... [4] F919-C	LS118 w/GMC Diesel Eng. Lube. P20-HD + Hyd. (Resin Ribbon) S456 TorqConv. PT385-E + P. Fuel Ele. PF845 S. Fuel Ele. PF902 Air. PA1637-FN +
85 w/Buda Eng. B-P Lube Sock. CU406	LS98, LS98A w/Cat D333C Eng. Lube Ele. PT670 + Fuel Spin-on. BF970 Box-Style Fuel/Water Separator. BF912	LS128DL, LS128DLC w/Detroit Diesel 6-71 Eng. F-F Lube Ele. P20-HD + Hyd. PT385 + P. Fuel Sock. F916-C S. Fuel Ele. PF902 Air (Don. P117331) PA1637-FN +
85 w/Cat D320, D330 Engs. F-F Lube. PT670 + Fuel. PF824 Air. PA641	LS98, LS98A w/Cat 3306 Eng. Lube. B7600 + Fuel Spin-on. BF970 Box-Style Fuel/Water Separator. BF912	LS138H II w/Isuzu 6SD1T Eng. F-F Lube. B75 B-P Lube. B7577 Fuel. BF7546
85 w/Chrysler 636 Eng. Lube. P73	LS98 w/GMC Diesel Eng. F-F Lube Ele. P20-HD + B-P Lube (5572425) P52 Hyd. (1PX316) S456 P. Fuel Sock. F916-C S. Fuel Ele. PF906	LS138H B5 w/Isuzu 6SA1, 6SA1T Engs. F-F Lube (3H1748) B75 B-P Lube (3H1749) B7577 Hyd. Ele. (CEJ1357) PT9260 Fuel (3H1750) BF7602
85 w/IHC UD16 Eng. Lube. PT72 Fuel Ele. [2] PF225	LS98LC w/Cat D333 Eng. Lube Ele. [2] PT670 + Fuel Ele. PF824	LS208H II w/Mitsubishi 6D24T Eng. Fuel. BF798
85 w/Waukesha 6BZ, 6SRKR Engs. Lube. P41	LS98PL w/Cat 3306 Eng. Lube. B7600 + Fuel Spin-on. BF970	HC218A w/Detroit Diesel 6-71 Eng. F-F Lube Ele. P20-HD + P. Fuel Sock. F916-C S. Fuel Ele. PF902 Air (Don. P117331) PA1637-FN +
88 w/Cat D320, D330 Engs. F-F Lube. PT670 + Fuel. PF824 Air. PA641	108 w/Cat D330 Eng. F-F Lube. PT670 + Fuel. PF824 Air. PA641	LS218H, LS218H II w/Mitsubishi 6D24T Eng. Fuel (ME056670) BF7993 O. Air (3W0913) PA2577
88 w/GMC Diesel Eng. Lube. P52	108 w/Cat D333A Eng. Lube. [2] PT670 + Fuel. PF824	LS238H, LS248H II w/Isuzu 6SD1T Eng. F-F Lube. B75 B-P Lube. B7577 Fuel. BF7546 O. Air (3H1989) PA2582 +
88 w/IHC UD16 Eng. Lube. PT72 Fuel Ele. [2] PF225	108 w/GMC Diesel Eng. F-F Lube Ele. P20-HD + B-P Lube (5572425) P52 P. Fuel Sock. F916-C S. Fuel Ele. PF906	
88 w/IHC UD525, UD554 Engs. Lube. PT86-HD +		
88 w/Waukesha 6BZ, 6SRKR Engs. Lube. P41		
88, HC88, LS88, MS88 w/Waukesha 135GK, 135GKBUTC, 135GZ Engs. Lube. P52		
90, 98 w/Cat D320, D330 Engs. F-F Lube. PT670 + Twin Disc Clutch Trans. (98) PT82-HD + Fuel. PF824		

Check Original Equipment Numbers in Parentheses.

* See Product Guide for Variations of This Number.

LINK-BELT Cranes, Etc. (cont'd.)	
LS278H w/Cummins N14 Eng.	
F-F Lube.....	B196 +
B-P Lube.....	B7577
Dual-Flow Lube.....	BD103 +
Fuel/Water Separator.....	[2] BF1259
K300 w/Cat Eng.	
Original B-P Lube.....	PT66-HD
Converted To F-F Lube.....	PT670 +
K300 w/GMC Diesel Eng.	
F-F Lube Ele.....	P20-HD +
LS308H II w/Mitsubishi 6D24T Eng.	
Fuel.....	BF798
LS318 w/Cat D333C Eng.	
Lube Ele.....	PT670 +
Fuel Spin-on.....	BF970
Box-Style Fuel/Water Separator.....	BF912
LS318, LS338 w/Cat 3306 Eng.	
Lube.....	B7600 +
Fuel Spin-on.....	BF970
Box-Style Fuel/Water Separator.....	BF912
LS408 w/Cat Eng.	
F-F Lube.....	PT670 +
Fuel Ele.....	PF824
LS408 w/GMC Diesel Eng.	
F-F Lube Ele.....	P20-HD +
B-P Lube (5572425).....	P52
LS418 w/Cat D333, D333C Engs.	
Lube Ele.....	PT670 +
Fuel Ele.....	PF824
Fuel Spin-on.....	BF970
K500 w/Buda 6DC1879 Eng.	
Lube Sock.....	DF408
K500 w/Cat Eng.	
Original B-P Lube.....	PT66-HD
Converted To F-F Lube.....	PT670 +
LS518 w/Detroit Diesel 8V-71 Eng.	
F-F Lube Ele.....	P20-HD +
P. Fuel Spin-on.....	BF5800 +
S. Fuel Spin-on.....	BF5810 +
Air.....	PA1646-FN +
Hyd. Breather.....	S456
K600 w/Cat D337 Eng.	
Lube.....	PT88-HD +
Fuel Sock.....	[10] F919-C
K600 w/GMC 6-110 Eng.	
F-F Lube Ele.....	[2] P20-HD +
B-P Lube Ele.....	[2] P52
P. Fuel Sock.....	F916-C
S. Fuel Ele.....	PF902
HTC814, HTC814XL w/Cummins 6CTA8.3 Eng.	
F-F Lube.....	B205
Dual-Flow Lube.....	BD324
P. Fuel/Water Separator.....	BF1280 +
S. Fuel.....	BF788
Opt. Fuel/Water Separator.....	BF1226
ATC822 w/Cummins ISB Eng.	
Lube.....	B7177
Fuel/Water Separator Ele.....	PF7777
Fuel/Water Separator Spin-on.....	BF1271
ATC822 w/Cummins 6BTA5.9 Eng.	
Lube.....	BT339 +
P. Fuel/Water Separator.....	BF1280 +
S. Fuel.....	BF788
Opt. Fuel/Water Separator.....	BF1226

LINK-BELT Cranes, Etc. (cont'd.)	
HTC830, HTC835, HTC835XL w/Cummins 6CTA8.3 Eng.	
F-F Lube.....	B205
Dual-Flow Lube.....	BD324
P. Fuel/Water Separator.....	BF1280 +
S. Fuel.....	BF788
Opt. Fuel/Water Separator.....	BF1226
HTC835 w/Detroit Diesel 8.2L Eng.	
Lube.....	[2] B6
P. Fuel.....	BF592
S. Fuel.....	BF593
HTC840, HTC850, HTC60 w/Cummins 6CTA8.3 Eng.	
F-F Lube.....	B205
Dual-Flow Lube.....	BD324
P. Fuel/Water Separator.....	BF1280 +
S. Fuel.....	BF788
Opt. Fuel/Water Separator.....	BF1226
LS918 w/Cummins Eng.	
F-F Lube Spin-on.....	[2] B196 +
B-P Lube Ele.....	C750-E +
Fuel Spin-on.....	[2] BF957 +
Rocker Arm Air Breather.....	[2] PA643
Coolant.....	BW5073
HTC1040 w/Cummins Eng.	
F-F Lube Ele.....	P999-HD +
F-F Lube Spin-on.....	B196 +
B-P Lube Spin-on.....	B7577
Trans.....	[2] PT385-E +
Fuel Spin-on.....	[2] BF957 +
HTC1170 w/Cummins NTA-C310 Eng.	
F-F Lube.....	B196 +
B-P Lube.....	B7577
Fuel Spin-on.....	BF957 +
Opt. Fuel/Water Separator.....	BF1212 +
HTC1190 w/Cummins Eng.	
F-F Lube.....	B196 +
B-P Lube.....	B7577
Fuel.....	BF596 +
1500	
Twin Disc Clutch Trans.....	PT82-HD +
ATC3200 w/Mercedes-Benz OM906LA Eng. (Upper)	
Air Dryer (99707305720).....	BA5374
HSP8018 w/Detroit Diesel 4-71N Eng.	
F-F Lube Ele.....	P20-HD +
Hyd.....	[4] PT707-HD10 +
TorqConv.....	P18-HD +
P. Fuel Sock.....	F916-C
S. Fuel Ele.....	PF906
O. Air (Don. P120022).....	PA2426-FN +
RTC8018, RTC8020 w/Cummins 4BT3.9 Eng.	
Lube.....	BT427
P. Fuel/Water Separator.....	BF1280 +
S. Fuel.....	BF788
Opt. Fuel/Water Separator.....	BF1226
HSP8022 w/Detroit Diesel 4-71 Eng.	
F-F Lube Spin-on.....	B95 +
P. Fuel Spin-on.....	BF592
S. Fuel Spin-on.....	BF593
HSP8022 w/Detroit Diesel 8.2L Eng.	
Lube.....	[2] B6
P. Fuel.....	BF592
S. Fuel.....	BF593
RTC8022 w/Cummins 4BT3.9 Eng.	
Lube.....	BT427
P. Fuel/Water Separator.....	BF1280 +
S. Fuel.....	BF788

LINK-BELT Cranes, Etc. (cont'd.)	
RTC8022 w/Cummins 4BT3.9 Eng. (cont'd.)	
Opt. Fuel/Water Separator.....	BF1226
RTC8025 w/Cummins 6BT5.9 Eng.	
Lube.....	BT339 +
P. Fuel/Water Separator.....	BF1280 +
S. Fuel.....	BF788
Opt. Fuel/Water Separator.....	BF1226
RTC8028 w/Cummins 6BT5.9 Eng.	
Lube.....	BT339 +
P. Fuel/Water Separator.....	BF1280 +
S. Fuel.....	BF788
Opt. Fuel/Water Separator.....	BF1226
HSP8030 w/Cummins V504C Eng.	
F-F Lube.....	B205
Fuel Spin-on.....	BF957 +
RTC8030, RTC8030 Series II w/Cummins 6BT5.9 Eng.	
Lube.....	BT339 +
P. Fuel/Water Separator.....	BF1280 +
S. Fuel.....	BF788
Opt. Fuel/Water Separator.....	BF1226
HSP8035S w/Cummins 6BT5.9 Eng.	
Lube.....	BT339 +
P. Fuel/Water Separator.....	BF1280 +
S. Fuel.....	BF788
Opt. Fuel/Water Separator.....	BF1226
RTC8035 w/Cummins 6CT8.3 Eng.	
F-F Lube.....	B205
Dual-Flow Lube.....	BD324
P. Fuel/Water Separator.....	BF1280 +
S. Fuel.....	BF788
Opt. Fuel/Water Separator.....	BF1226
HSP8040 w/Detroit Diesel 6V-71 Eng.	
F-F Lube Ele.....	P20-HD +
Trans.....	PT385-E +
P. Fuel Ele.....	PF845
S. Fuel Ele.....	PF902
RTC8040 Series II, RTC8050 Series II w/Cummins 6BT5.9 Eng.	
Lube.....	BT339 +
P. Fuel/Water Separator.....	BF1280 +
S. Fuel.....	BF788
Opt. Fuel/Water Separator.....	BF1226
RTC8050 w/Cummins 6CT8.3 Eng.	
F-F Lube.....	B205
Dual-Flow Lube.....	BD103 +
Hyd. (243622).....	[2] BT8873
P. Fuel/Water Separator.....	BF1280 +
S. Fuel.....	BF788
Opt. Fuel/Water Separator.....	BF1226
HSP8060 w/Cummins V555C Eng.	
F-F Lube.....	B205
Fuel Spin-on.....	BF957 +
HSP8060 w/Cummins 6CT8.3 Eng.	
F-F Lube.....	B205
Dual-Flow Lube.....	BD324
P. Fuel/Water Separator.....	BF1280 +
S. Fuel.....	BF788
Opt. Fuel/Water Separator.....	BF1226
RTC8060, RTC8065, RTC8070 w/Cummins 6CT8.3 Eng.	
F-F Lube.....	B205
Dual-Flow Lube.....	BD324
P. Fuel/Water Separator.....	BF1280 +
S. Fuel.....	BF788
Opt. Fuel/Water Separator.....	BF1226

Check Original Equipment Numbers in Parentheses.

+ See Product Guide for Variations of This Number.

LINK-BELT Cranes, Etc. (cont'd.)	
HTC8640 Truck Crane w/Cummins ISC (8.3L) Eng.	
Dual-Flow Lube.....	BD7309
Hyd. (Low Pressure) (D7J0149).....	PT9554-MPG
HTC8640 SL Truck Crane w/Cat C13 Eng.	
Lube.....	B7299 +
Hyd. (Low Pressure) (D7J0149).....	PT9554-MPG
HTC8640 HL Heavy Lift Truck Crane w/Cummins ISL Eng.	
Dual-Flow Lube.....	BD7309
HTC8650 w/Detroit Series 50 Eng.	
Lube.....	[2] B495 +
Hyd. (Low Pressure) (D7J0149).....	PT9554-MPG
P. Fuel.....	BF5800 +
S. Fuel.....	BF5810 +
Opt. Fuel/Water Separator.....	BF5813
HTC8650 Series II w/Cat C11 Eng.	
Lube.....	B7299 +
Hyd. (Low Pressure) (D7J0149).....	PT9554-MPG
HTC8660, HTC8670, HTC8670 Long Boom w/Detroit Series 60 Eng.	
Lube.....	[2] B495 +
P. Fuel.....	BF5800 +
S. Fuel.....	BF5810 +
Opt. Fuel/Water Separator.....	BF5813
HTT8660, HTT8670 w/Detroit Series 60 Eng.	
Lube.....	[2] B495 +
P. Fuel.....	BF5800 +
S. Fuel.....	BF5810 +
Opt. Fuel/Water Separator.....	BF5813
HTC8670 w/Detroit Diesel Series 60 Eng.	
Lube.....	[2] B495 +
P. Fuel.....	BF5800 +
S. Fuel.....	BF5810 +
Opt. Fuel/Water Separator.....	BF5813
HTC8675 Truck Crane w/Cat C13 Eng.	
Lube (1R0716).....	B99 +
Lube (Advanced Efficiency) (1R1808).....	B7299 +
HTC11100 w/Cummins NTA-C400 Eng.	
F-F Lube.....	B196 +
B-P Lube.....	B7577
Fuel Spin-on.....	BF957 +
Opt. Fuel/Water Separator.....	BF1212 +
HTC11100 w/Detroit Series 60 Eng.	
Lube.....	[2] B495 +
P. Fuel.....	BF5800 +
S. Fuel.....	BF5810 +
Opt. Fuel/Water Separator.....	BF5813
RTC80100 w/Detroit Diesel Series 40 Eng.	
Lube.....	B7030
Fuel.....	BF7629
Radial Seal O. Air (Don. P777868).....	RS3870 +
Radial Seal I. Air (Don. P777869).....	RS3871 +
RTC80100 Series II w/Cummins N14 Eng.	
F-F Lube.....	B95 +
B-P Lube.....	B7577
Dual-Flow Lube.....	BD103 +
P. Fuel.....	BF5800 +
S. Fuel.....	BF5810 +

LINK-BELT Dump Trucks	
D16 w/Cummins 6BT5.9 Eng.	
Lube.....	BT7349

LINK-BELT Excavators	
75 SA, 80 SA w/Isuzu CC-4JG1 Eng.	
Single Lube (8-97049-708-1).....	B1446
Pilot Hyd. (KHJ1493).....	PT8341
Fuel (KNH0404).....	BF954
Radial Seal O. Air (KAH1219).....	RS3988
Radial Seal I. Air (KAH1386).....	RS3703
75 SA, 80 SA w/Isuzu AU-4LE2X Eng. (Tier 3)	
Hyd. Tank Breather (KRJ3461).....	PA5316
Fuel (KNH0404).....	BF954
Radial Seal O. Air (KAH1219).....	RS3988
Radial Seal I. Air (KAH1386).....	RS3703
100, 101 Series HydraXcavators w/Continental F226 Eng.	
Lube Ele.....	P40
B-P Lube Sock (Deluxe JC).....	JC405
100, 101 Series HydraXcavators w/GMC Diesel Eng.	
5 3/4 In. F-F Lube Ele.....	PT11 +
9 1/16 In. F-F Lube Ele.....	P20-HD +
P. Fuel Sock.....	F916-C
S. Fuel Ele.....	PF906
101 HydraXcavator w/Chrysler H225 Eng.	
Lube.....	P84-2
130LX w/Isuzu BB-4BG1T Eng.	
Single Lube (1-13240-232-2).....	B7217
Dual F-F Lube (8-94321-219-1).....	B7144
Dual B-P Lube (8-97026-134-2).....	B7164
Pilot Hyd. (KHJ1493).....	PT8341
Hyd. Tank Breather (KRJ3461).....	PA5316
P. Fuel (KHH10030).....	BF798
Fuel (KNH0404).....	BF954
Fuel Strainer (KHH0500).....	CLN&R
Radial Seal O. Air (KRH0652).....	RS3540
Radial Seal I. Air (KRH1320).....	RS3541
130 X2 Series w/Isuzu AJ-4JJ1X Eng.	
Lube (1-13240-232-2).....	B7217
Hyd. Tank Breather (KRJ3461).....	PA5316
5 15/32 In. Fuel/Water Separator Ele. (8-98008-840-0).....	PF7982
6 13/32 In. Fuel/Water Separator Ele. (KHH12030).....	PF9868
135 MSR w/Isuzu BB-4BG1T Eng. (Tier 2)	
Single Lube (1-13240-232-2).....	B7217
Pilot Hyd. (KHJ1493).....	PT8341
Return Hyd. (KRJ1599).....	PT400
Fuel Strainer (KHH0500).....	CLN&R
Radial Seal I. Air (KMH0830).....	RS3545
135 SA w/Isuzu AI-4JJ1X Eng. (Tier 3)	
Single Lube (1-13240-232-2).....	B7217
Hyd. Tank Breather (KRJ3461).....	PA5316
Fuel Strainer (KHH0500).....	CLN&R
5 15/32 In. Fuel/Water Separator Ele. (8-98008-840-0).....	PF7982
6 13/32 In. Fuel/Water Separator Ele. (KHH12030).....	PF9868
Radial Seal I. Air (KMH0830).....	RS3545
160LX w/Isuzu BB-4BG1T Eng.	
Single Lube (1-13240-232-2).....	B7217
Dual F-F Lube (8-94321-219-1).....	B7144
Dual B-P Lube (8-97026-134-2).....	B7164
Pilot Hyd. (KHJ1493).....	PT8341
Hyd. Tank Breather (KRJ3461).....	PA5316
P. Fuel (KHH10030).....	BF798
Fuel (KNH0404).....	BF954
Fuel Strainer (KHH0500).....	CLN&R
Radial Seal O. Air (KRH0652).....	RS3540
Radial Seal I. Air (KRH1320).....	RS3541

LINK-BELT Excavators (cont'd.)	
160 X2 Series w/Isuzu AI-4JJ1X Eng.	
Lube (1-13240-232-2).....	B7217
Hyd. Tank Breather (KRJ3461).....	PA5316
5 15/32 In. Fuel/Water Separator Ele. (8-98008-840-0).....	PF7982
6 13/32 In. Fuel/Water Separator Ele. (KHH12030).....	PF9868
210LX w/Isuzu BB-6BG1T Eng.	
Single Lube (1-13240-232-2).....	B7217
Dual F-F Lube (1-13240-062-2).....	B205
Dual B-P Lube (1-13240-163-2).....	B7577
Pilot Hyd. (KBJ1691).....	PT8392
Return Hyd. (KRJ3836).....	PT8909
Suction Hyd. (KRJ6214).....	CLN&R
Hyd. Tank Breather (KRJ3461).....	PA5316
Fuel (3H1750).....	BF7602
P. Fuel (KHH10030).....	BF798
Fuel Strainer (KHH0500).....	CLN&R
Radial Seal O. Air (KRH0652).....	RS3540
Radial Seal I. Air (KRH0921).....	RS3538
Radial Seal I. Air (KBH0922).....	RS3535
210 X2 Series w/Isuzu AH-4HK1X, AI-4HK1X Eng.	
Lube (1-13240-232-2).....	B7217
Hyd. Tank Breather (KRJ3461).....	PA5316
5 15/32 In. Fuel/Water Separator Ele. (8-98008-840-0).....	PF7982
6 13/32 In. Fuel/Water Separator Ele. (KHH12030).....	PF9868
Radial Seal O. Air (KBH0921).....	RS3538
Radial Seal I. Air (KBH0922).....	RS3535
225 SA w/Isuzu BB-6BG1T Eng. (Tier 2)	
Single Lube (1-13240-232-2).....	B7217
Dual F-F Lube (1-13240-062-2).....	B205
Dual B-P Lube (1-13240-163-2).....	B7577
Pilot Hyd. (KHJ1493).....	PT8341
Return Hyd. (KRJ3836).....	PT8909
Fuel Strainer (KHH0500).....	CLN&R
Radial Seal O. Air (KRH0652).....	RS3540
Radial Seal I. Air (KRH1320).....	RS3541
225 SA w/Isuzu AI-4HK1X Eng. (Tier 3)	
Single Lube (1-13240-232-2).....	B7217
Hyd. Tank Breather (KRJ3461).....	PA5316
Fuel Strainer (KHH0500).....	CLN&R
5 15/32 In. Fuel/Water Separator Ele. (8-98008-840-0).....	PF7982
6 13/32 In. Fuel/Water Separator Ele. (KHH12030).....	PF9868
240LX w/Isuzu BB-6BG1T Eng.	
Single Lube (1-13240-232-2).....	B7217
Dual F-F Lube (1-13240-062-2).....	B205
Dual B-P Lube (1-13240-163-2).....	B7577
Pilot Hyd. (KBJ1691).....	PT8392
Return Hyd. (KRJ3836).....	PT8909
Suction Hyd. (KRJ6214).....	CLN&R
Hyd. Tank Breather (KRJ3461).....	PA5316
Fuel (3H1750).....	BF7602
P. Fuel (KHH10030).....	BF798
Fuel Strainer (KHH0500).....	CLN&R
Radial Seal O. Air (KRH0652).....	RS3540
Radial Seal I. Air (KRH1320).....	RS3541
Radial Seal O. Air (KBH0921).....	RS3538
Radial Seal I. Air (KBH0922).....	RS3535
240 X2 Series w/Isuzu AH-4HK1X Eng.	
Lube (1-13240-232-2).....	B7217
Hyd. Tank Breather (KRJ3461).....	PA5316
5 15/32 In. Fuel/Water Separator Ele. (8-98008-840-0).....	PF7982
6 13/32 In. Fuel/Water Separator Ele. (KHH12030).....	PF9868

OFF-HIGHWAY

Check Original Equipment Numbers in Parentheses.

* See Product Guide for Variations of This Number.

LINK-BELT Excavators (cont'd.)	
240 X2 Series w/Isuzu AH-4HK1X Eng. (cont'd.)	
Radial Seal O. Air (KBH0921)	RS3538
Radial Seal I. Air (KBH0922)	RS3535
290LX w/Isuzu CC-6BG1TC Eng.	
Single Lube (1-13240-232-2)	B7217
Dual F-F Lube (1-13240-062-2)	B205
Dual B-P Lube (1-13240-163-2)	B7577
Pilot Hyd. (KBJ1691)	PT8392
Return Hyd. (KRJ3836)	PT8909
Suction Hyd. (KRJ6214)	CLN&R
Hyd. Tank Breather (KRJ3461)	PA5316
P. Fuel (KHH10030)	BF798
Fuel (3H1750)	BF7602
Fuel Strainer (KHH0500)	CLN&R
Radial Seal O. Air (KBH0921)	RS3538
Radial Seal I. Air (KBH0922)	RS3535
290 X2 Series w/Isuzu AH-6HK1X Eng.	
Lube (1-13240-232-2)	B7217
Hyd. Tank Breather (KRJ3461)	PA5316
5 15/32 In. Fuel/Water Separator Ele. (8-98008-840-0)	PF7982
6 13/32 In. Fuel/Water Separator Ele. (KHH12030)	PF9868
Radial Seal O. Air (E3H0146)	RS3744
Radial Seal I. Air (E3H0147)	RS3745
330LX w/Isuzu AA-6HK1X Eng. (Tier 2)	
Pilot Hyd. (KBJ1691)	PT8392
Hyd. Tank Breather (KRJ3461)	PA5316
Fuel (KTP0489)	BF7546
Fuel Strainer (KHH0500)	CLN&R
Radial Seal O. Air (E3H0146)	RS3744
Radial Seal I. Air (E3H0147)	RS3745
330LX w/Isuzu AH-6HK1X Eng. (Tier 3)	
Lube (1-13240-232-2)	B7217
Pilot Hyd. (KBJ1691)	PT8392
Hyd. Tank Breather (KRJ3461)	PA5316
Fuel Strainer (KHH0500)	CLN&R
5 15/32 In. Fuel/Water Separator Ele. (8-98008-840-0)	PF7982
6 13/32 In. Fuel/Water Separator Ele. (KHH10590)	PF7983
Radial Seal O. Air (E3H0146)	RS3744
Radial Seal I. Air (E3H0147)	RS3745
350 X2 Series w/Isuzu AH-6HK1X Eng.	
Lube (1-13240-232-2)	B7217
Hyd. Tank Breather (KRJ3461)	PA5316
5 15/32 In. Fuel/Water Separator Ele. (8-98008-840-0)	PF7982
6 13/32 In. Fuel/Water Separator Ele. (KHH12030)	PF9868
Radial Seal O. Air (E3H0146)	RS3744
Radial Seal I. Air (E3H0147)	RS3745
460LX w/Isuzu AA-6SD1X Eng. (Tier 2)	
F-F Lube (1-13200-487-2)	B75
B-P Lube (1-13240-163-2)	[2] B7577
Pilot Hyd. (KBJ1691)	PT8392
Hyd. Tank Breather (KRJ3461)	PA5316
Fuel (KTP0489)	BF7546
Fuel Strainer (KHH0500)	CLN&R
Radial Seal I. Air (E3H0179)	RS3871 +
460LX w/Isuzu AH-6UZ1X Eng. (Tier 3)	
Lube (1-13240-232-2)	[2] B7217
Pilot Hyd. (KBJ1691)	PT8392
Hyd. Tank Breather (KRJ3461)	PA5316
Fuel Strainer (KHH0500)	CLN&R
Dual Fuel/Water Separator Ele. (8-98008-840-0)	[2] PF7982
Radial Seal I. Air (E3H0179)	RS3871 +

LINK-BELT Excavators (cont'd.)	
460 X2 Series w/Isuzu AH-6UZ1X Eng.	
Lube (1-13240-232-2)	[2] B7217
Hyd. Tank Breather (KRJ3461)	PA5316
Fuel/Water Separator Ele. (8-98008-840-0)	PF7982
Radial Seal I. Air (E3H0179)	RS3871 +
700LX w/Isuzu AH-6WG1X Eng. (Tier 3)	
Lube (1-13240-232-2)	[2] B7217
Pilot Hyd. (KBJ1691)	PT8392
Hyd. Tank Breather (KRJ3461)	PA5316
Fuel Strainer (KHH0500)	CLN&R
Dual Fuel/Water Separator Ele. (8-98008-840-0)	[2] PF7982
O. Air (KWH0029)	LL1894 +
I. Air (KWH0050)	PA1905
700 X2 Series w/Isuzu AH-6WG1X Eng.	
Lube (1-13240-232-2)	[2] B7217
Hyd. Tank Breather (KRJ3461)	PA5316
Dual Fuel/Water Separator Ele. (8-98008-840-0)	[2] PF7982
O. Air (KWH0029)	LL1894 +
I. Air (KWH0050)	PA1905
800LX w/Isuzu BB-6WG1X Eng. (Tier 2)	
Pilot Hyd. (KBJ1691)	PT8392
Hyd. Tank Breather (KRJ3461)	PA5316
Fuel (KTP0489)	BF7546
Fuel Strainer (KHH0500)	CLN&R
800LX w/Isuzu AH-6WG1X Eng. (Tier 3)	
Lube (1-13240-232-2)	[2] B7217
Pilot Hyd. (KBJ1691)	PT8392
Hyd. Tank Breather (KRJ3461)	PA5316
Fuel Strainer (KHH0500)	CLN&R
Dual Fuel/Water Separator Ele. (8-98008-840-0)	[2] PF7982
O. Air (KWH0029)	LL1894 +
I. Air (KWH0050)	PA1905
800 X2 Series w/Isuzu AH-6WG1X Eng.	
Lube (1-13240-232-2)	[2] B7217
Hyd. Tank Breather (KRJ3461)	PA5316
Dual Fuel/Water Separator Ele. (8-98008-840-0)	[2] PF7982
O. Air (KWH0029)	LL1894 +
I. Air (KWH0050)	PA1905
1600Q Quantum w/Isuzu 4JB1 Eng.	
Pilot Hyd. (KBJ1691)	PT8392
Return Hyd. (KAJ1937)	PT9170
Hyd. Tank Breather (KRJ3461)	PA5316
Fuel (KNH0404)	BF954
Single Air (KAP0482)	PA3785-FN
LS1600	
Lube Ele. (1-87810-220-1)	P266
Fuel Ele. (5-87810-050-0)	PF313
Single Air (3H1759)	PA1667-FN +
2650Q w/Isuzu 4BG1T Eng.	
B-P Lube (8-97026-134-2)	B7164
Pilot Hyd. (KBJ1691)	PT8392
Return Hyd. (KRJ1599)	PT400
Hyd. Tank (E3J0265)	BT260-10
Hyd. Tank Breather (KRJ3461)	PA5316
Fuel (KNH0404)	BF954
O. Air (KRH0787)	PA2788
I. Air (KRH0786)	PA1911
O. Air (KNH0136)	PA2418-FN +
I. Air (KNH0137)	PA2305
LS2650 Harvester w/Isuzu 4BD1T Eng.	
Lube	B7144
Fuel	BF7648
LS2650	
Fuel (9-88511-191-1)	PF311

LINK-BELT Excavators (cont'd.)	
LS2650 (cont'd.)	
Single Air (3H1757)	PA1681-FN +
2700Q w/Isuzu A-4BG1T Eng.	
B-P Lube (8-97026-134-2)	B7164
Pilot Hyd. (KBJ1691)	PT8392
Return Hyd. (KRJ1599)	PT400
Hyd. Tank (E3J0265)	BT260-10
Hyd. Tank Breather (KRJ3461)	PA5316
Fuel (KNH0404)	BF954
O. Air (KRH0787)	PA2788
I. Air (KRH0786)	PA1911
O. Air (KNH0136)	PA2418-FN +
I. Air (KNH0137)	PA2305
LS2700 Harvester w/Isuzu 4BD1T Eng.	
Lube (KNH0324)	B7144
Fuel	BF7648
2800Q Quantum w/Isuzu 6BG1T Eng.	
F-F Lube (2-90654-840-0)	B205
B-P Lube (1-13240-209-0)	B7577
Pilot Hyd. (KBJ1691)	PT8392
Return Hyd. (KRJ3836)	PT8909
Hyd. Tank (E3J0265)	BT260-10
Hyd. Tank Breather (KRJ3461)	PA5316
Fuel (3H1750)	BF7602
O. Air (KRH0787)	PA2788
I. Air (KRH0786)	PA1911
LS2800 w/Isuzu 6BD1T Eng.	
Lube Ele.	P723
Lube Spin-on (3H1756)	B337
Fuel Ele.	PF311
Fuel Spin-on (8-94453738-2)	BF7666
LS3000, LS3500, LS4000, LS4500, LS5000 w/Cat D330TC Eng.	
Lube	PT670 +
Fuel Spin-on	BF970
LS3000, LS3500, LS4000 w/Cat 3304 Eng.	
Lube	B7600 +
Fuel Spin-on	BF970
LS3000, LS3500, LS4000, LS4500, LS5000 w/GMC 4-53 Eng.	
5 3/4 In. F-F Lube Ele.	PT11 +
P. Fuel Sock	F916-C
S. Fuel Ele.	PF906
3400Q Quantum w/Isuzu A-6BG1T Eng.	
F-F Lube (2-90654-840-0)	B205
B-P Lube (1-13240-209-0)	B7577
Pilot Hyd. (KBJ1691)	PT8392
Return Hyd. (KRJ3836)	PT8909
Hyd. Tank (E3J0265)	BT260-10
Hyd. Tank Breather (KRJ3461)	PA5316
Fuel (3H1750)	BF7602
O. Air (KRH0787)	PA2788
I. Air (KRH0786)	PA1911
LS3400 w/Detroit Diesel Eng.	
Lube Ele. (3H1363)	P20-HD +
Lube Spin-on (3A11009)	B95 +
P. Fuel Sock (3A11546)	F916-C
P. Fuel Spin-on (3A11007)	BF592
S. Fuel Ele. (3A11549)	PF906
S. Fuel Spin-on (3A11008)	BF593
LS3400A w/Isuzu Eng.	
F-F Lube (1-13200-487-2)	B75
B-P Lube (3H1756)	B337
Pilot Hyd. (KBJ1691)	PT8392
Fuel (3H1750)	BF7602
Air (3H1758)	PA2779 +

Check Original Equipment Numbers in Parentheses.

+ See Product Guide for Variations of This Number.

LINK-BELT Excavators (cont'd.)	
LS3400C, LS3400C II w/Isuzu Eng.	
F-F Lube (3H1748)	B75
B-P Lube (3H1756)	B337
Hyd. Drain (KNJ0288)	BT334
Fuel (3H1750)	BF7602
O. Air (3H1758)	PA2779 +
3900Q Quantum w/Cummins 6CT8.3 Turbo Eng.	
Dual-Flow Lube (C8H0076)	BD103 +
Pilot Hyd. (KBJ1691)	PT8392
Return Hyd. (KRJ3836)	PT8909
Hyd. Tank (E3J0265)	BT260-10
Hyd. Tank Breather (KRJ3461)	PA5316
Fuel (3A15894)	BF788
O. Air (3H1989)	PA2582 +
I. Air (3H1990)	PA3896
LB4000	
Hyd. (17P24)	PT288-HD +
LS4200 w/Cat 3306 Eng.	
Lube	B7600 +
Fuel Spin-on	BF970
Box-Style Fuel/Water Separator	BF912
4300 Quantum w/Cummins L10 Eng.	
F-F Lube	B196 +
B-P Lube	B7577
Dual-Flow Lube	BD103 +
Fuel Spin-on	BF957 +
Fuel/Water Separator	BF1212 +
4300Q Quantum w/Cummins M11 Turbo Eng.	
Dual-Flow Lube (C8H0076)	BD103 +
Pilot Hyd. (KBJ1691)	PT8392
Hyd. Tank (E3J0265)	BT260-10
Fuel/Water Separator (C6H0279)	BF1212 +
Axial Seal O. Air (3H1989)	PA2582 +
Axial Seal I. Air (3H1990)	PA3896
Radial Seal O. Air (E3H0146)	RS3744
Radial Seal I. Air (E3H0147)	RS3745
LS4300 Log Loader w/Cummins 6CTA8.3 Eng.	
Dual-Flow Lube	BD103 +
P. Fuel/Water Separator	BF1280 +
S. Fuel	BF788
LS4300 Log Master w/Cummins M11 Eng.	
Dual-Flow Lube	BD103 +
Fuel/Water Separator	BF1259
LS4300C, LS4300C-2 w/Isuzu 6SA1T Eng.	
F-F Lube	B75
Fuel	BF7602
LS4500 w/Cat 3306 Eng.	
Lube	B7600 +
Fuel Spin-on	BF970
Box-Style Fuel/Water Separator	BF912
LS5000 w/Cat 3306 Eng.	
Lube	B7600 +
Hyd. (20P79)	[2] PT139-10
Fuel Spin-on	BF970
Box-Style Fuel/Water Separator	BF912
5800Q Quantum w/Cummins M11 Turbo Eng.	
Dual-Flow Lube (C8H0076)	BD103 +
Pilot Hyd. (KBJ1691)	PT8392
Hyd. Tank (E3J0265)	BT260-10
Fuel/Water Separator (C6H0279)	BF1212 +
Axial Seal O. Air (3H1989)	PA2582 +
Axial Seal I. Air (3H1990)	PA3896
Radial Seal O. Air (E3H0146)	RS3744
Radial Seal I. Air (E3H0147)	RS3745
LS5800 Log Loader w/Cummins LTA10-C Eng.	
F-F Lube	B196 +
B-P Lube	B7577

LINK-BELT Excavators (cont'd.)	
LS5800 Log Loader w/Cummins LTA10-C Eng. (cont'd.)	
Dual-Flow Lube	BD103 +
Fuel Spin-on	BF957-D +
Opt. Fuel/Water Separator	BF1212 +
LS5800 w/Cummins M11 Eng.	
Dual-Flow Lube	BD103 +
Fuel/Water Separator	BF1259
LS5800 w/GMC Diesel Eng.	
F-F Lube Ele.	P20-HD +
Low Pressure Hyd.	PT763
TorqConv.	B2 +
P. Fuel Ele.	PF845
P. Fuel Spin-on	BF5800 +
S. Fuel Ele.	PF902
S. Fuel Spin-on	BF5810 +
Air	PA1676-FN +
Breather (Hydraulic Speeder)	S456
LS5800 w/Isuzu 6RB1T Eng.	
F-F Lube	B7019
B-P Lube	B7577
Hyd. Spin-on (KNJ0288)	BT334
LS5800Q2	
Dual-Flow Lube (C8H0076)	BD103 +
Pilot Hyd. Ele. (KBJ1691)	PT8392
Hyd. Spin-on (KNJ0288)	BT334
Fuel/Water Separator (C6H0279)	BF1212 +
Radial Seal I. Air (E3H0179)	RS3871 +
Coolant (C6H0280)	BW5138
6000Q Quantum w/Cummins M11 Turbo Eng.	
Dual-Flow Lube (C8H0076)	BD103 +
Pilot Hyd. (KBJ1691)	PT8392
Hyd. Tank (E3J0265)	BT260-10
Fuel/Water Separator (C6H0279)	BF1212 +
Axial Seal O. Air (3H1989)	PA2582 +
Axial Seal I. Air (3H1990)	PA3896
Radial Seal O. Air (E3H0146)	RS3744
Radial Seal I. Air (E3H0147)	RS3745
LS6400 w/Detroit Diesel 8V-92 Eng.	
Lube Ele.	P20-HD +
Lube Spin-on	B95 +
P. Fuel Spin-on	BF5800 +
S. Fuel Spin-on	BF5810 +
LS7400, LS7400A w/Detroit Diesel 12V-71 Eng.	
F-F Lube Ele.	[2] P20-HD +
P. Fuel Sock.	F844-A
S. Fuel Ele.	PF846
Air	[2] PA1637-FN +
Hyd. Breather	S456
8000Q Quantum w/Cummins N14 Eng.	
Pilot Hyd. (KBJ1691)	PT8392
Hyd. Tank (E3J0265)	BT260-10

LINK-BELT Loaders	
L120 w/Cummins 3.9L Eng.	
Lube	BT427
L125 w/Cummins 6BTA5.9 Eng.	
Lube	BT7349
L130 w/Cummins 6BTA5.9 Eng.	
Lube	BT7349

LISTER Engines	
Models w/Marine Mountings	
Fuel (201-13116)	PF847

LISTER Engines (cont'd.)	
Some Models w/12 HP Pump Eng.	
Tube-Type Air	PA1771
CD, CR, CS	
Can-Type Fuel (351-29760)	BF825
Air (CR Only) (382-07898)	PA3447
CST	
Lube (328-72260)	B157
HA	
Lube (291-40910)	P198
Lube (352-31720)	P174
Can-Type Fuel (351-29760)	BF825
Air (352-43830)	PA1719
HB	
Can-Type Fuel (351-29760)	BF825
Air (352-43830)	PA1719
HL, HLT	
Can-Type Fuel (351-29760)	BF825
HR, HRW, HRWS, HW, HWS	
Can-Type Fuel (351-29760)	BF825
HRS	
Lube (291-40910)	P198
Can-Type Fuel (351-29760)	BF825
JA, JAS, JWSC	
Lube (291-40910)	P198
Can-Type Fuel (351-29760)	BF825
Air (HvyDty.) (691-00108)	PA1885 40
JK Series	
Lube	P198
Fuel (1965-on)	PF847
JW, JWS	
Lube (291-40910)	P198
Can-Type Fuel (351-29760)	BF825
LR	
Lube Spin-on (201-55370)	BT223
Fuel Ele. (201-13118)	PF847
Air (201-26010)	PA1718
SL	
Fuel (201-13118)	PF847
SR	
Lube Spin-on (201-55370)	BT223
Lube Ele. (201-26020)	P176
Fuel Ele. (201-13118)	PF847
Air (201-26010)	PA1718
ST	
Lube Spin-on (201-55370)	BT223
Air (366-06227)	PA2096
TL	
Lube (201-55370)	BT223
Can-Type Fuel (351-29760)	BF825
LD1, LR1	
Lube	P176
Fuel	PF847
LS1	
Fuel	PF847
SL1, SR1	
Lube	P176
Fuel	PF847
ST1	
Lube (201-55370)	BT223
Fuel Ele. (201-13117)	PF847
Air	PA2067
HvyDty. Air (27-05419)	PA1690-FN +
ST1A	
Fuel Ele. (201-13117)	PF847

OFF-HIGHWAY

Check Original Equipment Numbers in Parentheses.
40 Extreme Performance Version Available.

* See Product Guide for Variations of This Number.

LISTER Engines (cont'd.)	LISTER Engines (cont'd.)	LISTER Engines (cont'd.)
ST1A (cont'd.)	SR3, SRM3	HRWS6
Air..... PA1648	Lube..... P176	Lube..... P198
HA2, HB2	ST3	HW6
Lube..... P174	Lube (201-55370)..... BT223	Lube..... P198
Can-Type Fuel (1963-on)..... BF825	Can-Type Fuel (351-29760)..... BF825	Can-Type Fuel..... BF825
Fuel Ele. (To 1963)..... PF820-S	Air..... PA2067	JAG, JA6A, JW6
HR2, HR2A, HR3	HvyDty. Air (w/Fins) (27-05420)..... PA1667-FN +	Lube..... P198
Lube (352-31720)..... P174	STW3	353 Type
Can-Type Fuel..... BF825	Can-Type Fuel (351-29760)..... BF825	Lube..... P174
Air (352-43830)..... PA1719	TL3	Fuel Ele. (To 1963)..... PF820-S
7 13/16 In. Air (HvyDty.) (27-05421)..... PA1681-FN +	Lube (201-55370)..... BT223	Can-Type Fuel (1963-on)..... BF825
10 1/16 In. Air (HvyDty.) (27-05568)..... PA1636-FN +	Can-Type Fuel (351-29760)..... BF825	367 Type
HRW2, HRW3	4FRM, 4FTM Marine Diesel	Lube..... P174
Lube (352-31720)..... P174	Lube..... P198	Fuel (201-13116)..... PF847
HW2	CS4, CS4MP	3 5/16 In. Fuel Ele..... PF820-S
Lube..... P174	Air (382-07898)..... PA3447	P600
S. Fuel Ele..... PF820-S	Air (382-07903)..... PA3984	Lube (201-55370)..... BT223
Can-Type Fuel..... BF825	HA4	1 15/32 In. Fuel (201-13118)..... PF847
LD2, LR2	Lube..... P174	3 19/32 In. Fuel (259015)..... PF997
Lube..... P176	Can-Type Fuel..... BF825	Air (366-07188)..... PA3419
Fuel..... PF847	Fuel Ele..... PF820-S	BS649
LT2, LV2	HL4	Lube Ele..... P198
Air (366-06227)..... PA2096	Lube (291-40910)..... P198	Lube Spin-on..... BT223
HvyDty. Air (602-41760)..... PA1690-FN +	Air (Medium-Duty) (382-07898)..... PA3447	Can-Type Fuel..... BF825
SD2	HR4, HR6	Tube-Type Air..... PA1771
Fuel..... PF847	Lube (291-40910)..... P198	LISTER BLACKSTONE
SL2, SR2, SR2Z	10 1/16 In. Air (HvyDty.) (27-05568)..... PA1636-FN +	Marine Engines
Lube..... P176	13 1/2 In. Air (HR6, HvyDty.) (27-05583)..... PA1884 40	HA
Fuel..... PF847	HRW4, HRW6	Lube..... P174
ST2	Lube (291-40910)..... P198	SLHMGR
Lube (201-55370)..... BT223	SLM4	Lube..... P176
Fuel Ele. (201-13117)..... PF847	Lube..... P176	Fuel Ele..... PF820-S
Air..... PA2067	Can-Type Fuel..... BF825	SL1MGR
HvyDty. Air (w/Fins) (27-05420)..... PA1667-FN +	Fuel Ele..... PF820-S	Fuel..... PF847
STW2	SR4	HA2MGR, HB2MGR
Fuel (201-13118)..... PF847	Lube..... P176	Lube..... P174
TL2	Can-Type Fuel..... BF825	Fuel Ele..... PF820-S
Lube (201-55370)..... BT223	6FRM, 6FTM Marine Diesel	SL2MGR
Can-Type Fuel (351-29760)..... BF825	Lube..... P198	Fuel..... PF847
CRK3 Diesel	CS6MP, CST6, CST6MP	FR3MGR
Air (382-07898)..... PA3447	Air (382-07903)..... PA3984	Lube..... P198
HA3, HB3	Air (382-07906)..... PA3690	HA3MGR, HB3MGR
Lube..... P174	HA6	Lube..... P174
Can-Type Fuel..... BF825	Lube..... P198	Fuel Ele..... PF820-S
Fuel Ele..... PF820-S	Fuel..... PF831	TS3MGR
HL3	HB6	Can-Type Fuel (1962-on)..... BF825
Air (Medium-Duty) (382-07898)..... PA3447	Lube..... P198	Fuel Ele..... PF838
HR3, HR3A	Can-Type Fuel..... BF825	4FRM, 4FTM Diesel
Lube..... P174	Fuel Ele..... PF831	Lube..... P198
Can-Type Fuel..... BF825	HL6	FR4MGR
HW3	Lube (291-40910)..... P198	Lube..... P198
Lube..... P174	Air (382-07903)..... PA3984	Can-Type Fuel..... BF825
S. Fuel Ele..... PF820-S	Air (HvyDty. Over 2000 RPM) (27-05568)..... PA1636-FN +	SL4MGR
Can-Type Fuel..... BF825	HLT6	Lube..... P198
LD3	Lube (291-40910)..... P198	Fuel Ele..... PF820-S
Lube..... P176	HR6A, HRS6	6FRM, 6FTM Diesel
Fuel..... PF847	Lube..... P198	Lube..... P198
LS3	Can-Type Fuel..... BF825	FR60MGR
Fuel..... PF847	HRS6A	Lube..... P198
SL3, SR3Z	Can-Type Fuel..... BF825	Can-Type Fuel..... BF825
Lube..... P176		
Fuel (201-13116)..... PF847		

Check Original Equipment Numbers in Parentheses.

+ See Product Guide for Variations of This Number.

⁴⁰ Extreme Performance Version Available.

LISTER PETER	
Generators	
HSL6 w/TS1 Eng.	
Lube (201-55370)	BT223
HSL8 w/TR1 Eng.	
Lube (201-55370)	BT223
HSL13 w/TS2 Eng.	
Lube (201-55370)	BT223
HSL15 w/TR2 Eng.	
Lube (201-55370)	BT223
LXD18 w/3X90 Eng.	
Lube (328-21600)	B7099
Fuel Spin-on (751-18100)	BF1261
HSL19 w/TS3 Eng.	
Lube (20155370)	BT223
HSL24 w/TR3 Eng.	
Lube (201-55370)	BT223
LXD26 w/4X90 Eng.	
Lube (328-21600)	B7099
Fuel Spin-on (751-18100)	BF1261
LXD37 w/4X90T Eng.	
Lube (328-21600)	B7099
Fuel Spin-on (751-18100)	BF1261
LXD280, LXD280S w/4X90 Eng.	
Lube (328-21600)	B7099
Fuel Spin-on (751-18100)	BF1261

LISTER PETER	
Industrial Engines	
AC1, AD1	
Lube Ele. (393203)	P540
Fuel Ele. (201-13118)	PF847
Fuel Tank (330573)	PF7820
Air (AC1 Only) (268752)	PA1834
Air (Medium-Duty) (363722)	PA1859
Air (Medium-Duty, Low Noise) (366-06227)	PA2096
LP1	
Lube	P540
LT1, LV1	
Fuel (201-13118)	PF847
Air (601-31350)	PA1859
TR1, TS1	
Lube (201-55370)	BT223
Can-Type Fuel (351-29760)	BF825
Fuel Ele. (203-32470)	PF7836
Fuel Spin-on (751-18100)	BF1261
Radial Seal O. Air (366-08105)	RS3954
Radial Seal I. Air (366-08106)	RS3547
Single Std. Air (366-07188)	PA3419
Single Std. Air (602-41760)	PA1690-FN +
LPA2	
Lube (751-12870)	B7222
Remote Mtd. Lube (328-21600)	B7099
Can-Type Fuel (351-29760)	BF825
Fuel Ele. (201-13118)	PF847
Air (366-07188)	PA3419
Air (HvyDty.) (602-41760)	PA1690-FN +
LPW2, LPWS2	
Lube (751-12870)	B7222
Some Lube (LPW2) (201-55370)	BT223
Some Lube (LPW2) (328-21600)	B7099
Can-Type Fuel (351-29760)	BF825
Fuel Ele. (201-13118)	PF847
Fuel Spin-on (751-18100)	BF1261
Some Axial Seal Air (366-07188)	PA3419
Some Axial Seal Air (HvyDty.) (602-41760)	PA1690-FN +

LISTER PETER	
Industrial Engines (cont'd.)	
LPW2, LPWS2 (cont'd.)	
Some Radial Seal Air (757-27890)	RS5449
LPWG2	
Lube (328-21600)	B7099
Lube (751-12870)	B7222
Radial Seal Air (757-27890)	RS5449
TR2, TS2	
Lube (201-55370)	BT223
Can-Type Fuel (351-29760)	BF825
Fuel Ele. (203-32470)	PF7836
Fuel Spin-on (751-18100)	BF1261
Radial Seal O. Air (366-08109)	RS3542
Radial Seal I. Air (366-08110)	RS3543
Single Std. Air (366-07188)	PA3419
Single Std. Air (366-07282)	PA2976-FN
TX2	
Lube (201-55370)	BT223
Can-Type Fuel (351-29760)	BF825
Air (366-07188)	PA3419
Air (HvyDty.) (366-07282)	PA2976-FN
3X90	
Lube (328-21600)	B7099
Fuel (751-18100)	BF1261
Radial Seal Air (757-27890)	RS5449
LPA3	
Lube (201-55370)	BT223
Lube (751-10620)	B7221
Remote Mtd. Lube (328-21600)	B7099
Can-Type Fuel (351-29760)	BF825
Fuel Ele. (201-13118)	PF847
Some Air (366-07188)	PA3419
Some Air (757-15230)	PA1667-FN +
Some Air (HvyDty.) (602-41760)	PA1690-FN +
LPW3, LPWS3	
Lube (751-10620)	B7221
Some Lube (LPW3) (201-55370)	BT223
Lube (Remote Mtd.) (328-21600)	B7099
Can-Type Fuel (351-29760)	BF825
Fuel Ele. (201-13118)	PF847
Fuel Spin-on (751-18100)	BF1261
Some Axial Seal Air (366-07188)	PA3419
Some Axial Seal Air (HvyDty.) (602-41760)	PA1690-FN +
Some Axial Seal Air (757-15230)	PA1667-FN +
Some Radial Seal Air (757-27890)	RS5449
LPWG3	
Lube (751-10620)	B7221
Radial Seal Air (757-27890)	RS5449
TR3, TS3	
Lube (201-55370)	BT223
Can-Type Fuel (351-29760)	BF825
Fuel Ele. (203-32470)	PF7836
Fuel Spin-on (751-18100)	BF1261
Radial Seal O. Air (366-08109)	RS3542
Radial Seal I. Air (366-08110)	RS3543
Single Std. Air (366-07188)	PA3419
Single Std. Air (366-07282)	PA2976-FN
Single Std. Air (366-07723)	PA4741
TX3	
Lube (201-55370)	BT223
Can-Type Fuel (351-29760)	BF825
Air (366-07188)	PA3419
Air (HvyDty.) (366-07282)	PA2976-FN
4X90	
Lube (328-21600)	B7099
Fuel (751-18100)	BF1261
Some Radial Seal Air (624-50610)	RS4680
Some Radial Seal Air (757-27890)	RS5449

LISTER PETER	
Industrial Engines (cont'd.)	
LPW4, LPWS4	
Lube (751-10620)	B7221
Some Lube (328-11500)	B281
Some Lube (LPW4) (201-55370)	BT223
Lube (Remote Mtd.) (328-21600)	B7099
Can-Type Fuel (351-29760)	BF825
Fuel Ele. (201-13118)	PF847
Fuel Spin-on (751-18100)	BF1261
Some Axial Seal Air (366-07188)	PA3419
Some Axial Seal Air (757-15230)	PA1667-FN +
Some Axial Seal Air (HvyDty.) (602-41760)	PA1690-FN +
Some Radial Seal Air (757-27890)	RS5449
LPWG4	
Lube (328-11500)	B281
Lube (751-10620)	B7221
Radial Seal Air (757-27890)	RS5449
LPWT4	
Lube (751-10620)	B7221
Some Lube (328-11500)	B281
Lube (Remote Mtd.) (328-21600)	B7099
Can-Type Fuel (351-29760)	BF825
Fuel Ele. (201-13118)	PF847
Fuel Spin-on (751-18100)	BF1261
Some Axial Seal Air (757-15230)	PA1667-FN +
Some Axial Seal Air (602-41760)	PA1690-FN +
Some Radial Seal Air (624-50610)	RS4680
Some Radial Seal Air (757-27890)	RS5449

LISTER PETER	
Marine Engines	
LPA2 Alpha Series	
Lube (751-12870)	B7222
Lube (Remote Mtd.) (328-21600)	B7099
Can-Type Fuel (351-29760)	BF825
Fuel Ele. (201-13118)	PF847
TS2	
Lube (201-55370)	BT223
Can-Type Fuel (351-29760)	BF825
Fuel Ele. (203-32470)	PF7836
Fuel Spin-on (751-18100)	BF1261
LPA3 Alpha Series	
Lube (201-55370)	BT223
Lube (751-10620)	B7221
Lube (Remote Mtd.) (328-21600)	B7099
Can-Type Fuel (351-29760)	BF825
Fuel Ele. (201-13118)	PF847
TS3	
Lube (201-55370)	BT223
Can-Type Fuel (351-29760)	BF825
Fuel Ele. (203-32470)	PF7836
Fuel Spin-on (751-18100)	BF1261

LITTLE GIANT	
Mobile Equipment	
100 Hyport Sweeper w/Wisconsin VF4D Eng.	
Lube (RV28)	P53
Mason Jar Screw Neck B-P Lube (RV40)	T308-M
Mason Jar Screw Neck B-P Lube (RV27A)	T300-M
Lube (RV28)	P53
Mason Jar Screw Neck B-P Lube (RV40)	T308-M

LITTLE RASCAL	
Equipment	
Orchard Carrier w/Perkins 4 Cyl. Eng.	
Radial Seal O. Air (26510337)	RS3542
Radial Seal I. Air (26510338)	RS3543

OFF-HIGHWAY

Check Original Equipment Numbers in Parentheses.

* See Product Guide for Variations of This Number.

LITTLEFORD Road Equipment	LOCKWOOD Equipment (cont'd.)	LOMBARDINI Engines (cont'd.)
Heater Plane w/LHC Eng. Lube Ele. PT71	336 Sprayer w/Wisconsin VG4D Eng. Mason Jar Screw Neck B-P Lube. T308-M	TL40 Fuel Ele. PF950 +
Spray-Master Distributor w/Continental Eng. Lube. P40	2020 Sprayer w/Wisconsin S12D Eng. Air (LO175B) PA1858 Air (LO185) PA1969	LDA78 Lube Ele. P106 +
160 Trail-O-Roller w/Wisconsin Eng. Mason Jar Screw Neck B-P Lube. T300-M	2650 Sprayer w/Ford 300 Eng. Lube. B2 + Fuel. PF827	LDA78/2 Fuel Ele. PF986
LIUGONG Compactors	LOMBARDINI Engines	LDA90 Lube Ele. P106 +
612HIII w/Cummins QSB Eng Lube (3937736) B7177 Fuel/Water Separator (3973233) BF1385-SPS	2655 Sprayer w/Ford 401D Eng. Lube Ele. P47 Lube Spin-on. BT5 Can-Type Fuel. BF825	LDA90/2 Fuel Ele. PF986
LIUGONG Excavators	LOMBARDINI Engines	LDA95 Fuel Ele. PF986
915D w/Cummins QSB4.5 Eng Lube (3937736) B7177 Fuel/Water Separator Ele. (Racor 500FG Series Hsg.) PF598 + Fuel/Water Separator Spin-on (3973233) BF1385-SPS	3LD450, 3LD450S, 4LD640 Fuel Ele. (273.2175.009) PF7875 Fuel Spin-on (2830.2175.045) BF790	LDM102/2, LDR102/2, LDM108/4, LDR108/4, LDM125/4, LDR125/4 Fuel Ele. PF950 +
922D w/Cummins QSB6.7 Eng Lube (3937736) B7177 Fuel/Water Separator (3973233) BF1385-SPS Fuel/Water Separator (Fleetguard FS19816) BF9818	6LD260, 6LD260C, 6LD325, 6LD360, 6LD360C, 6LD360V, 6LD400, 6LD400C, 6LD400V Lube Ele. (500.2175.19) P7262 Lube Spin-on (2175.04) B7290 Fuel Ele. (500.2175.32) PF7874 Fuel Spin-on (2830.2175.045) BF790	IM250, IM300, IM350 Lube (2175.136) B7276 Fuel (2830.2175.045) BF790
936D w/Cummins QSC8.3 Eng Fuel (3973232) BF7917 Fuel/Water Separator Ele. (Fleetguard FS19728) PF7782 Fuel/Water Separator Spin-on (Fleetguard FS19816) BF9818	6LD401B1, 6LD401MG Lube Ele. (500.2175.19) P7262 Fuel Ele. (500.2175.32) PF7874 Fuel Spin-on (2830.2175.045) BF790 Air (550.2175.096) PA4979	435, 435B1, 435V Lube (500.2175.19) P7262 Fuel Ele. (500.2175.32) PF7874 Fuel Spin-on (2830.2175.045) BF790 Some Air (550.2175.096) PA4979
LIUGONG Loaders	7LD600, 7LD600F, 7LD600I, 7LD655, 7LD655C, 7LD740, 7LD740F, 7LD740I Lube Ele. (710.2751.38) P7303 Fuel Ele. (273.2175.009) PF7875 Fuel Spin-on (2830.2175.045) BF790	LDW502FOCS, LDW502M, LDW602FOCS, LDW602M Lube (2175.136) B7276 Fuel (2830.2175.045) BF790 Air (107.2175.160) PA3953
365A III Skid Steer w/Yanmar 4TNV98 Eng. Hyd. (Hydac 180MA010BN) BT8308-MPG	8LD600-2, 8LD655-2, 6LD665-2, 6LD665-2L, 8LD740-2, 8LD740-2L Lube Spin-on (2175.04) B7290 Fuel Ele. (273.2175.009) PF7875	LMO503, LMO505, LMO520, LMO525, LMO530, LMO532 Lube (500.2175.19) P7262 Fuel Ele. (500.2175.32) PF7874 Fuel Spin-on (2830.2175.045) BF790
385A Skid Steer w/Yanmar 4TNV98T Eng. Hyd. (Hydac 180MA010BN) BT8308-MPG	9LD425-2, 9LD509-2, 9LD561, 9LD561-2, 9LD561-2L, 9LD561-2W Fuel Ele. (273.2175.009) PF7875 Fuel/Water Separator Spin-on (560.2175.53) BF1261	640L, 705, 820, 820L Fuel Ele. (273.2175.009) PF7875 Fuel Spin-on (2830.2175.045) BF790
835 III Wheel Loader w/Cummins QSB6.7 Eng. Lube (3937736) B7177 Fuel/Water Separator (3973233) BF1385-SPS	9LD625-2 Lube Spin-on. B228	665, 665C, 665F Lube (710.2751.38) P7303 Fuel Ele. (273.2175.009) PF7875 Fuel Spin-on (2830.2175.045) BF790
842 IV w/Cummins QSB6.7 Eng. (Tier 4) Lube (3937736) B7177 Fuel (4934845) BF7940 Fuel/Water Separator (4934879) BF1378-SPS	10LD360-2, 10LD400-2, 10LD400-3 Fuel Ele. (273.2175.009) PF7875 Fuel/Water Separator Spin-on (560.2175.53) BF1261	LDA672, LDA673 Fuel Ele. PF834 + Fuel Spin-on. BF988
LO TRAC Equipment	LMO10, LM19, LMO500 Lube Ele. (500.2175.19) P7262 Fuel Ele. (500.2175.32) PF7874 Fuel Spin-on (2830.2175.045) BF790	LDA674 Fuel Spin-on. BF988
LT6040 w/Deutz F4M1011 Eng. Lube. B178 Hyd. (Gresen K23018) BT387-10 Fuel. BF790 Fuel (w/Drain) BF587-D+	11LD Lube (2175.131) B7289	LDA700, LDA710, LDA713, LDA720, LDA723, LDA725 Lube Ele. (710.2751.38) P7303 Fuel Ele. (500.2175.32) PF7874
LOADMASTER Waste Disposals	12LD435-2, 12LD435-2/B1, 12LD475-2 Fuel Ele. (273.2175.009) PF7875 Fuel Spin-on (2830.2175.045) BF790 Fuel/Water Separator Spin-on (560.2175.53) BF1261	LDA832 Fuel Ele. PF834 + Fuel Spin-on. BF988
300, 316, 318, 320, 320T Hyd. PT207-HD +	15LD315 In-Line Fuel (3730088) BF7849 Some Air (2175.176) PA4733	LDA833, LDA834 Fuel Spin-on. BF988
LOBO Trackless Vehicles	L20, L27, L40, L54 Lube (2175.036) B7295 Fuel (276.2175.14) PF834 +	903FOCS Lube Spin-on (2175.136) B7276 Fuel Spin-on (2830.2175.045) BF790 Air (107.2175.160) PA3953
Models w/Kohler 14 HP Eng. Air. PA678		LDA904, LDA914 Lube Spin-on. B228
LOCKWOOD Equipment		LDW1203, LDW1303, LDW1503 Lube (Mann W714/4) B7445 Fuel Spin-on. BF988

Check Original Equipment Numbers in Parentheses.

* See Product Guide for Variations of This Number.

LOMBARDINI Engines (cont'd.)	LONG Tractors (cont'd.)	LORAIN Cranes, Shovels, Etc. (cont'd.)
LDW1204FOCS, LDW1204M Lube (2175.04) B7290 Fuel Spin-on (2830.2175.045) BF790	2360, 2460 w/D115 Eng. (cont'd.) Can-Type Fuel BF825	L56-K4 Crane w/Cat D330A Eng. Lube Ele. PT670 + Fuel Ele. PF824
CHD2004L Fuel (2762175.046) BF988	2510 w/D115 Eng. Can-Type Fuel BF825	L80A, L85A w/Cat D326 Eng. Lube PT88-HD + Fuel PF823(2) +
LDW2204 Lube (104.2175.104) B161-S	2610 w/D121 Eng. Lube (739540) B2 + Can-Type Fuel BF825	85A w/Cat D337 Eng. Lube [2] PT88-HD + Hyd. PT82-HD10 + Fuel PF823(2) +
LONG Tractors	LORAIN Cranes, Shovels, Etc.	MC107, SP107 Carriers w/Continental F162 Eng. Lube P40
3/45 Lube P174 Hyd. BT839 Can-Type Fuel [2] BF825	Models w/10000 Twin-Disc Clutch Trans. (Purolator N1700) P68	MC107, SP107 Carriers w/Ford 223 Eng. Lube Ele. P80 +
4/25 Lube P172 Hyd. BT839 Can-Type Fuel BF825	Most Models w/Cummins Eng. F-F Lube Bag P996 F-F Lube Ele. P999-HD + F-F Lube Spin-on B196 + B-P Lube Ele. C750-E + Turbocharger BT112 4 3/8 In. Fuel Spin-on BF948 + 5 3/4 In. Fuel Spin-on BF957 + 11 7/32 In. Fuel Spin-on BF596 + Fuel/Water Separator BF1212 + Rocker Arm Breather Ele. (w/Turbo) (255963) PA643 Breather Ele. (w/o Turbo) (256837) PA1627	ML153, ML156, ML157 Motor Loaders w/Continental M363 Eng. Lube P42
4/65 Lube P174 Hyd. BT839 Can-Type Fuel [2] BF825	K, KS, TL, TL2SJ, TL2SK Lube P41	200E Crane Hyd. (708-6449) PT8361
5N1 Lube P174 Hyd. (733017) PT193 + Can-Type Fuel BF825 Air (739472) PA1683	Models w/Waukesha Eng. B-P Lube Sock (Deluxe CU) CU406 Lube (Michiana SA12800) P52 Lube (Lorain P25513) P41	MC218, SP254W Carriers w/Continental B6427 Eng. Lube P42
Super 15, Super 16 F-F Lube Ele. P174 Hyd. (733017) PT193 + Air (739472) PA1683	L15, L26 Carriers w/Continental B6427 Eng. Lube P42	MC218, SP254W w/Waukesha 195GK Eng. Lube P41
60 O. Air (Ford D5NN-9B618-A) PA2587 I. Air (Ford D6NN-9R500-B) PA2588	L15, L26 w/Waukesha 195GK Eng. Lube P41	T230 Crane Hyd. (708-6449) PT8361
260, 310, 310C Can-Type Fuel (TX10314) BF825	30H Crane w/Cummins C190 Eng. F-F Lube Ele. P999-HD + Fuel PF116	300 Loader w/Cummins CS464C Eng. F-F Lube Ele. P999-HD + Hyd. [2] PT212-5 Steering PT707-HD10 + Fuel PF116 O. Air PA1885 40 I. Air PA1893
344 Lube (GFE104) P174 Can-Type Fuel (TX10314) BF825	30H Crane w/Ford V8-390 Eng. Lube B2 + Fuel PF827	300 Loader w/GMC 6V-71N Eng. Lube P20-HD + Hyd. [2] PT212-5 Steering PT707-HD10 + P. Fuel Sock F916-C S. Fuel Ele. PF906
350 w/Allis Chalmers Eng. Lube BT124 Can-Type Fuel BF825	30H Crane w/GMC 4-71N Eng. F-F Lube Ele. P20-HD + P. Fuel Sock F916-C S. Fuel Ele. PF906	MC325 w/GMC 4-71 Eng. F-F Lube Ele. P20-HD + P. Fuel Sock F916-C S. Fuel Ele. PF902
360, 360C Lube BT251 Can-Type Fuel (TX10314) BF825	MC30H Hyd. PT579	400 Loader w/Cummins N855C Eng. F-F Lube Bag P996 F-F Lube Ele. P999-HD + F-F Lube Spin-on B196 + B-P Lube Ele. C750-E + Turbocharger BT112 Hyd. [2] PT212-5 TorqConv. PT385-E + Steering PT707-HD10 + Fuel Ele. PF116 4 3/8 In. Fuel Spin-on BF948 + 5 3/4 In. Fuel Spin-on BF957 + 11 7/32 In. Fuel Spin-on BF596 + Fuel/Water Separator BF1212 + O. Air PA1885 40 I. Air PA1893 Breather Ele. (w/Turbo) (255963) PA643 Breather Ele. (w/o Turbo) (256837) PA1627
360DTC Radial Seal O. Air (Don. P821575) RS3704 Radial Seal I. Air RS3705	L36 Crane w/Cat D320A Eng. Lube Ele. PT670 + Fuel Ele. PF824	400 Loader w/GMC 6V-71N Eng. F-F Lube Ele. P20-HD + Hyd. [2] PT212-5 TorqConv. PT385-E + Steering PT707-HD10 +
384 Lube (GFE104) P174 Can-Type Fuel (TX10314) BF825	LRT40U Crane w/Cummins Eng. F-F Lube Ele. P999-HD + B-P Lube Ele. C704-L + Hyd. [2] PT551-10 Fuel Spin-on [2] BF957-D + O. Air PA1886 + I. Air PA1904 Coolant Spin-on BW5071	
410DC w/Mitsubishi 2.3L Eng. Fuel (34462-00300) BF1110 Radial Seal O. Air (Don. P822768) RS3988	L41 Lube P41	
445, 460, 460DT, 510, 550, 560, 560DT, 610 Can-Type Fuel (TX10314) BF825	L50 w/Cat D318 Eng. F-F Lube [2] PT670 + Fuel Sock (Add [2] 7B-7635 Gaskets) [4] F919-C	
450 Radial Seal O. Air (Don. P822768) RS3988		
2260 Can-Type Fuel BF825		
2310 Can-Type Fuel BF825		
2360, 2460 w/D115 Eng. Hyd. (2460) (900154) BT470		

Check Original Equipment Numbers in Parentheses.

* See Product Guide for Variations of This Number.

⁴⁰ Extreme Performance Version Available.

LORAIN	
Cranes, Shovels, Etc. (cont'd.)	
400 Loader w/GMC 6V-71N Eng. (cont'd.)	
P. Fuel.....	PF845
S. Fuel.....	PF902
MC530 Motor Crane w/Waukesha Eng.	
Lube (Crane) (Michiana SA12800).....	P52
L790 Crane w/GMC 6V-71N Eng.	
F-F Lube Ele.....	P20-HD +
B-P Lube Ele.....	P52
Hyd.....	[2] P18-HD +
TorqConv.....	[2] PT385-E +
P. Fuel Ele.....	PF845
S. Fuel Ele.....	PF902
MC790 Crane w/Two Cummins Eng.	
F-F Lube Ele.....	[2] P999-HD +
F-F Lube Spin-on.....	[2] B196 +
B-P Lube Ele.....	[2] C750-E +
5 21/32 In. Hyd. Ele.....	[2] P18-HD +
9 23/32 In. Hyd. Ele. (D87282A).....	[2] PT579
Fuel Ele.....	PF116
5 9/32 In. Fuel Spin-on.....	BF957 +
Air.....	PA616
Coolant.....	[2] BW5073
L820A w/Cat D326 Eng.	
Lube.....	PT88-HD +
Fuel.....	PF823(2) +
MC875, TSP875 w/Cat D337 Eng.	
Lube.....	PT88-HD +
Fuel.....	PF823(2) +
MC875, TSP875 w/Waukesha WAKD Eng.	
Lube Sock.....	V1656-O
Fuel.....	PF810

LOR-AL	
Sprayers	
3300CI, 3310CI, 3700CI w/Cummins M11 Eng.	
Dual-Flow Lube.....	BD103 +
Fuel/Water Separator.....	BF1212 +
Easy-Rider 4000SS w/Cummins ISM Eng.	
Dual-Flow Lube.....	BD7153 +
Fuel/Water Separator.....	BF1272-SPS +
Easy-Rider 6400 w/Cat C12 Eng.	
Lube.....	B99 +

LOVE	
Tractors	
J2, CF10, T50, C51, CF51	
Lube.....	P73

LOWE	
Windrowers	
L130, L170 w/Detroit Diesel 4-53 Eng.	
F-F Lube Ele.....	P20-HD +
F-F Lube Spin-on.....	B95 +
P. Fuel Sock.....	F916-C
P. Fuel Spin-on.....	BF592
S. Fuel Ele.....	PF906
S. Fuel Spin-on.....	BF593
L135 w/Deutz BF6L913 Eng.	
Lube.....	B218
Fuel Spin-on.....	BF988

LUGGER	
Marine Engines	
L439D, L439T	
Lube (24-00000).....	BT259
Box-Style Fuel (24-52259).....	BF959
Fuel (24-51005).....	BF7673-D

LUGGER	
Marine Engines (cont'd.)	
LP445D, LP445T	
Lube (24-00000).....	BT259
Fuel (24-51005).....	BF7673-D
LP668D, LP668T	
Lube (24-01002).....	B7125
Fuel (24-51005).....	BF7673-D
L668D, L668T	
Lube (24-00000).....	BT259
Box-Style Fuel (24-52259).....	BF959
Fuel (24-51005).....	BF7673-D
L984D	
Lube (24-05401).....	B2 +
Fuel (24-52020).....	BF954
L4219, L4239, L4276	
Lube (24-00000).....	BT259
Box-Style Fuel (24-52259).....	BF959
L4219D, L4239T	
Lube.....	BT259
Box-Style Fuel.....	BF909
L4276D, L4276T	
Lube.....	BT259
Box-Style Fuel.....	BF909
L6108A	
Lube (24-05701).....	B7223
Fuel (24-54808).....	BF7546
Coolant (24-14802).....	BW5139
L6108A2	
Lube (24-05701).....	B7223
Fuel (24-54808).....	BF7546
Coolant (24-14802).....	BW5139
L6125A, L6125T	
Lube (24-04801).....	B196 +
Fuel (24-54808).....	BF7546
Coolant (24-14802).....	BW5139
L6140A	
Lube (24-04801).....	B196 +
Fuel (24-55001).....	BF596 +
Coolant (24-15001).....	BW5140
L6170A	
Lube (24-04801).....	B196 +
Fuel (24-55001).....	BF596 +
Coolant (24-15001).....	BW5140
L6414	
Lube (24-00000).....	BT259
Box-Style Fuel (24-52259).....	BF959
L6414A, L6414D, L6414T	
Lube.....	BT259
Box-Style Fuel.....	BF909
L6466	
Box-Style Fuel (24-52259).....	BF959
L6466A	
Lube.....	BT287
Box-Style Fuel.....	[2] BF909
L8955A	
Lube.....	[2] BT287
Box-Style Fuel.....	[2] BF909
Coolant (AR87112).....	BW5139

LULL	
Equipment	
Models w/Reverse Gear	
Hyd. Spin-on (Reverse Gear).....	B2 +
4D w/Chrysler 232 Eng.	
Lube.....	P60

LULL	
Equipment (cont'd.)	
6K Series w/Cummins 4B3.9 Eng.	
Return Hyd. Ele. (P27810).....	PT9410-MPG
Radial Seal O. Air (P33180).....	RS3544
Radial Seal I. Air (P33181).....	RS3545
6K Series w/John Deere 4039D Eng.	
Return Hyd. Ele. (P27810).....	PT9410-MPG
Radial Seal O. Air (P33180).....	RS3544
Radial Seal I. Air (P33181).....	RS3545
7B, 7C, 7C1 w/Oliver 770 Eng.	
Mason Jar Screw Neck B-P Lube.....	PT302
Mason Jar Screw Neck B-P Lube.....	T303-M
In-Line F. Fuel.....	BF7726
7B, 7C, 7C1 w/Oliver 770D Eng.	
Mason Jar Screw Neck B-P Lube.....	PT304
2 27/32 In. Can-Type F. Fuel.....	BF838-F2
7C2 w/Oliver 1550, 1550D Eng.	
Lube.....	B50
P. Fuel Sock (1550D Eng.).....	F916-C
Can-Type S. Fuel Ele. (1550D Eng.).....	BF838-F2
77 w/Oliver 770 Eng.	
Mason Jar Screw Neck B-P Lube.....	PT302
Mason Jar Screw Neck B-P Lube.....	T303-M
In-Line F. Fuel.....	BF7726
77 w/Oliver 770D Eng.	
Mason Jar Screw Neck B-P Lube.....	PT304
2 27/32 In. Can-Type F. Fuel.....	BF838-F2
225 w/Ford 4-172 Eng.	
Lube.....	BT5
400, 400LS w/Chrysler Eng.	
Lube.....	B2 +
Fuel.....	PF827
Air.....	PA1667-FN +
644 Highlander II w/JD 4239 Eng.	
Lube.....	BT259
Box-Style Fuel.....	BF909
O. Air.....	PA2360-FN +
I. Air.....	PA2487
644B-42, 844C-42 Telescopic Handlers w/Cummins 4BT3.9 Eng.	
Lube.....	BT427
In-Line Fuel.....	BF1173
Fuel/Water Separator.....	BF1226
644B-42, 844C-42 Telescopic Handlers w/JD 4045 PowerTech Eng.	
Lube.....	B7125
Fuel (RE60021).....	BF7675-D
944E-42 Telehandler w/Cummins QSB4.5 Eng.	
Lube (3937736).....	B7177
Fuel/Water Separator (3973233).....	BF1385-SPS
Radial Seal O. Air (1101312).....	RS3971
Radial Seal I. Air (1101313).....	RS5335
1044C-54 Telescopic Handler w/Cummins 4BT3.9 Eng.	
Lube.....	BT427
Fuel/Water Separator.....	BF1226
1044C-54 Telescopic Handler Series II w/John Deere 4045TF Eng.	
Lube (91534005).....	B7322
Return Hyd. Ele. (10727810).....	PT9410-MPG
Trans. Spin-on (1319726).....	BT8415
Fuel (91534004).....	BF7674-D
Radial Seal O. Air (1101312).....	RS3971
Radial Seal I. Air (1101313).....	RS5335
6000 Lift Truck	
Radial Seal O. Air.....	RS3544

Check Original Equipment Numbers in Parentheses.

* See Product Guide for Variations of This Number.

LULL	
Equipment (cont'd.)	
6000 Lift Truck (cont'd.)	
Radial Seal I. Air	RS3545

LUNDELL	
Farm Equipment	
Hay Cuber w/Allis Chalmers 11000 Eng.	
Lube	P20-HD +
Hyd.	BT839
Fuel	BF962

500 Hay Cuber w/Allis Chalmers 25000 Eng.	
Lube	P20-HD +
Hyd.	BT839
S. Fuel Ele.	PF910

2020 w/Ford 6 Cyl. Gas Eng.	
Lube	B2 +
Fuel	PF827
Air	PA1690-FN

2020 w/Wisconsin VG4D Eng.	
Mason Jar Screw Neck B-P Lube	T308-M

2020 w/Wisconsin V461 Eng.	
Lube	BT248

LYCOMING	
Engines	
Models w/Screw Neck Filter	
Mason Jar Screw Neck B-P Lube	T300-M
C2-90	
Air (1956-57)	PA652
CV4-180	
Air	PA634

M & W GEAR CO.	
Turbochargers	
Models w/M & W Super Charger	
Stacked Disk Lube Ele. (400000)	S489
Lube Spin-on (4E023)	BT541

MAC DON	
Swathers	
M100 Windrower w/Cummins QSB3.3 Eng.	
Lube (600-211-2110)	BT8409
Radial Seal O. Air (Don. P780522)	RS3971
Radial Seal I. Air (Don. P780523)	RS5335
M150 Windrower w/Cummins QSB4.5L Eng.	
Lube (3937736)	B7177
Fuel/Water Separator (3973233)	BF1385-SPS
Radial Seal O. Air (Fleetguard AF25962)	RS4992
Radial Seal I. Air (Fleetguard AF25963)	RS5329
M200 Windrower w/Cat C6.6 Eng.	
Lube (269-8325)	B7378
Fuel (299-8229)	BF7990
Fuel/Water Separator (308-7298)	BF1289-SP
Radial Seal O. Air (Fleetguard AF25962)	RS4992
Radial Seal I. Air (Fleetguard AF25963)	RS5329
M200 Windrower w/Perkins 1106D (6.6L) Eng.	
Radial Seal O. Air (Fleetguard AF25962)	RS4992
Radial Seal I. Air (Fleetguard AF25963)	RS5329
M205 SP Windrower w/Cummins 6.7L Turbo Eng.	
Lube (3937736)	B7177
Radial Seal O. Air (Fleetguard AF26124)	RS5429
Radial Seal I. Air (Fleetguard AF26125)	RS5430

MAC DON	
Swathers (cont'd.)	
7000 Swather w/Cummins 4B3.9 Eng.	
Lube	BT427
Hyd.	BT839-10
P. Fuel/Water Separator	BF1280 +
S. Fuel	BF788
O. Air (Don. P182062)	LL2360-FN +
I. Air	PA2487

9000 Windrower w/Cummins 4B3.9 Eng.	
Lube	BT427
P. Fuel/Water Separator	BF1280 +
S. Fuel	BF788

9200 Windrower w/Cummins 4B3.9 Eng.	
Lube	BT427
P. Fuel/Water Separator	BF1280 +
S. Fuel	BF788
O. Air	PA2360-FN +
I. Air	PA2487

9250 Windrower w/Cummins 4B3.9 Eng.	
Lube (25849)	BT427
Hyd. (45205)	BT839-10
P. Fuel/Water Separator (25850)	BF1280 +
S. Fuel (25851)	BF788

9300 Windrower w/Cummins 4B3.9 Eng.	
Lube	BT427
P. Fuel/Water Separator	BF1280 +
S. Fuel	BF788
Radial Seal O. Air (Don. P828889)	RS3544
Radial Seal I. Air (Don. P829333)	RS3545

9350 Windrower w/Cummins 4BT3.9 Eng.	
Lube (25849)	BT427
Hyd. (45205)	BT839-10
P. Fuel/Water Separator (25850)	BF1280 +
S. Fuel (25851)	BF788
O. Air (Don. P181063)	PA2426-FN +
I. Air (Don. P119778)	PA2427

9352 Windrower w/Cummins 4B3.9T Eng.	
Lube (25849)	BT427
Hyd. (45205)	BT839-10
P. Fuel/Water Separator (25850)	BF1280 +
S. Fuel (25851)	BF788
O. Air (Don. P181063)	PA2426-FN +
I. Air (Don. P119778)	PA2427

9352C Turbo Windrower w/Cummins 4.5L Turbo Eng.	
Radial Seal O. Air (Don. P780522)	RS3971
Radial Seal I. Air (Don. P780523)	RS5335

9352i Windrower w/Isuzu 4BG1T (4.3L) Turbo Eng.	
Lube (1-13240-232-1)	B7217
Hyd. (45205)	BT839-10
Fuel Spin-on (2-90654-910-0)	BF7648
Radial Seal O. Air (Don. P780522)	RS3971
Radial Seal I. Air (Don. P780523)	RS5335

MACGEN	
Generators	
MPG40 w/Fiat 8041 Eng.	
Lube	BT347
Can-Type Fuel	[2] BF825
LWA100 w/Iveco Eng.	
Lube (1907570)	[2] BT349
MPG250, MPG300, MPG350, MPG380 w/Fiat 8210 Eng.	
Lube	[2] BT349
Fuel Spin-on	BF783

MACK	
Engines (See Trucks & Buses Section)	
MACK Marine Engines	
Models w/Mack Fuel Filters	
Fuel (237GB29)	PF826
405W	
Lube Sock	DF408

MACK	
Off-Highway Equipment	
Models w/Bendix-Westinghouse Air Compressor	
Air Breather (243009)	PA1704
Models w/Cummins Eng.	
F-F Lube Bag	P996
F-F Lube Ele.	P999-HD +
F-F Lube Spin-on	B196 +
B-P Lube Ele.	C750-E +
Turbocharger	BT112
4 3/8 In. Fuel Spin-on	BF948 +
5 3/4 In. Fuel Spin-on	BF957 +
11 7/32 In. Fuel Spin-on	BF596 +
Fuel/Water Separator	BF1212 +
Breather Ele. (w/Turbo) (255963)	PA643
Breather Ele. (w/o Turbo) (256837)	PA1627
Models w/Midland Ross Air Compressor	
Air Breather (100696A)	PA1909
Air Breather (100696E)	PA2256

Models w/Power Steering	
Steering (2133WD107)	PT951
Steering (236GB238)	PT82-HD +
Steering (43SB43)	P80-HD +
Steering (485GB3160)	PT951
Models w/Spicer Transmissions	
Trans. (1959-on)	PT82-HD +

Models w/Vickers Hydraulic Filter	
Hyd. (485GB247)	PT849 +
Electra Haul	
Hyd. Breather	PA1915
M30X w/GMC Eng.	
F-F Lube Ele.	P20-HD +
M65AX, M70SX Off-Highway Trucks w/GMC 16V-71T Eng.	
F-F Lube Ele.	[2] P20-HD +
Hyd.	[2] PT385-E +
P. Fuel Sock	F844-A
S. Fuel Ele.	PF846
MP354X w/GMC 12V-71N Eng.	
F-F Lube Ele.	[2] P20-HD +
P. Fuel Sock	F844-A
S. Fuel Ele.	PF846

MACLEAN ENGINEERING	
Mining Equipment	
MEM928, MEM946 Scissor Bolters w/Carrier Model 944 w/Deutz BF4M1013 Eng.	
Lube	B236 +
3 15/32 In. Fuel	BF790
4 27/32 In. Fuel	BF988
MEM966, MEM966HS Boom Trucks w/Detroit Diesel Series 40 Eng.	
Lube	B7030
Fuel	BF7629
MEM993, MEM993MR Secondary Breaking System w/Carrier Model 993 w/Deutz BF4M1013 Eng.	
Lube	B236 +
3 15/32 In. Fuel	BF790

OFF-HIGHWAY

Check Original Equipment Numbers in Parentheses.

* See Product Guide for Variations of This Number.

MACLEAN ENGINEERING	
Mining Equipment (cont'd.)	
MEM993, MEM993MR Secondary Breaking System w/Carrier Model 993 w/Deutz BF4M1013 Eng. (cont'd.)	
4 27/32 In. Fuel	BF988
MEM996 Narrow Vein Bolter w/Carrier Model 200 w/Deutz BF4M1013 Eng.	
Lube	B236 +
3 15/32 In. Fuel	BF790
4 27/32 In. Fuel	BF988

MAGNUM Equipment	
Hydra Ryder Saw w/Deutz BF4L1011 Eng.	
Lube	B178
Fuel	BF790
Fuel (w/Drain)	BF587-D +
O. Air	PA2418-FN +
I. Air	PA2419

Rydeable Saw w/Deutz BF4L1011 Eng.	
Lube	B178
Hyd. (Zinga AE10)	BT839-10
Fuel	BF790
Fuel (w/Drain)	BF587-D +
O. Air	PA2418-FN +
I. Air	PA2419

Striper SS Saw w/Deutz BF4M1012 Eng.	
Lube	B236 +
Hyd. (544379)	BT8846
Fuel	BF790
Radial Seal O. Air	RS2863
Radial Seal I. Air	RS3501

Super Saw w/Wisconsin V465D Eng.	
Lube (RV38)	BT248
O. Air	PA2344-FN +
I. Air	PA2602

Turbo Mag Saw w/Deutz BF4L1011 Eng.	
Lube	B178
Fuel	BF790
Fuel (w/Drain)	BF587-D +
O. Air	PA2418-FN +
I. Air	PA2419

MLG8 Generator w/Mitsubishi L3E Eng.	
Lube (16691)	B1402
Fuel (16686)	BF7675-D

MLG15 Generator w/Mitsubishi S4L2 Eng.	
Lube (16691)	B1402
Fuel (16686)	BF7675-D

.38 G, .38 Special, X38 Special w/Wisconsin VG4D2 Eng.	
Lube (RV52)	BT341
O. Air	PA2344-FN +
I. Air	PA2602

65G Pavement Saw w/Wisconsin V465D Eng.	
Lube	BT248
O. Air	PA2344-FN +
I. Air	PA2602

XPS72T92, X72D92UC Saws w/Deutz F4L1011 Eng.	
Lube	B178
Hyd. (Zinga AE10)	BT839-10
Fuel	BF790
Fuel (w/Drain)	BF587-D +
O. Air	PA2418-FN +
I. Air	PA2419

MMG155-J, MMG180-J, MMG220-J Generators w/JD 6081 Eng.	
Lube	BT486

MAGNUM Equipment (cont'd.)	
MMG155-J, MMG180-J, MMG220-J Generators w/JD 6081 Eng. (cont'd.)	
Box-Style Fuel	BF959
MLT4150 Light Tower w/Mitsubishi S4L2 Eng.	
Lube (16691)	B1402
Fuel (16686)	BF7675-D
PS6585 w/Wisconsin V465D1 Eng.	
O. Air	PA2344-FN +
I. Air	PA2602

MAGNUM MULCHING MOWERS, INC. Mowers	
300 Mulcher w/Cat 3306C Eng.	
Lube	B7600 +
500 Mulcher w/Cat 3406C Eng.	
Lube	B99 +
Fuel Spin-on	BF7587 +

MAHINDRA Tractors	
C27	
Lube Spin-on (5557147R91)	B233
C35	
Lube Spin-on (5557147R91)	B233
E40	
Lube Spin-on (5557147R91)	B233
E350	
Lube Spin-on (5557147R91)	B233
Hyd. (5556039R91)	BT346

450, 475	
Lube Spin-on (5557147R91)	B233
485, 575	
Lube Spin-on (5557147R91)	B233

1815 HST w/Mitsubishi L3E Eng.	
Lube (31A4002100)	B1400
Fuel (MM404879)	PF7545

2015 HST	
Lube (31A4002100)	B1400
Hydrostatic (196325-58000)	BT260-10
Fuel (MM404879)	PF7545

2216 (4WD), 2216 HST w/Mitsubishi S3L Eng.	
Fuel Ele. (MM404879)	PF7545

2310	
Lube (145016-73990)	B173-S
Hydrostatic (147223-02100)	BT8416
Air (141610-10081)	LL1690-FN +

2415 4WD w/Mitsubishi S3L2 Eng.	
Lube (31A4002100)	B1400

2516 (4WD), 2516 HST w/Mitsubishi S3L2 Eng.	
Fuel Ele. (MM404879)	PF7545

2615, 2615 HST	
Lube (31A4002100)	B1400
Hydrostatic (196325-58000)	BT260-10
Fuel (MM404879)	PF7545

2810	
Hydrostatic (147223-02100)	BT8416
Air (141610-10081)	LL1690-FN +

2816 (4WD), 2816 HST w/Mitsubishi S3L2 Eng.	
Hydrostatic (19632558000)	BT260-10
Fuel Ele. (MM404879)	PF7545

3015	
Lube (To S/N 50673) (30A4000103)	B1402
Lube (S/N 50673-up) (MD162326)	B161-S
Hydrostatic (196325-58000)	BT260-10
Fuel (MM404879)	PF7545

MAHINDRA Tractors (cont'd.)	
3215, 3215 HST w/Mitsubishi S3L3 Eng.	
Radial Seal O. Air (10400511200)	RS4803
3316 (4WD), 3316 HST w/Mitsubishi S3L3 Eng.	
Radial Seal O. Air (10400511200)	RS4803
3325	
Lube Spin-on (5557147R91)	B233
Hyd. (5556039R91)	BT346
3505	
Lube Spin-on (5557147R91)	B233

3510	
Hyd. Lift (156451-53410)	BT305
Hydrostatic (147223-02100)	BT8416
Fuel (w/Std. Trans.) (150010-23290)	PF981
Air (w/Hydrostatic Trans.) (141610-10081)	LL1690-FN +

3525	
Lube Spin-on (5557147R91)	B233
Hyd. (5556039R91)	BT346

3825 (2WD) w/2700R2 Eng.	
Lube (5557147R91)	B233

4005	
Lube Spin-on (5557147R91)	B233

4025 (2WD) w/2700R2 Eng.	
Lube (5557147R91)	B233

4110 w/4A200A Eng.	
Fuel (150010-23290)	PF981

4505	
Lube Spin-on (5557147R91)	B233
4510	
Fuel (151310-23290)	PF717

5005	
Lube Spin-on (5557147R91)	B233
6000DI	
Radial Seal O. Air (Don. P822768)	RS3988
Radial Seal I. Air (Don. P822769)	RS3703

MAKITA Saws	
DPC6200, DPC6400	
Air (394173020)	PA4855
Air (394173010)	PA4854
Air (Foam Pad for Above Air) (394173030)	PA4854 FOAM OBS

PC6212	
Air (394173020)	PA4855
Air (394173010)	PA4854
Air (Foam Pad for Above Air) (394173030)	PA4854 FOAM OBS

DPC6410	
Air (394173020)	PA4855
Air (394173010)	PA4854

M.A.N. Imported Engines	
W6-617, W6L617	
Lube	P106 +
0022M	
Fuel	PF834 +

D0024M	
Lube (1935-on)	P235
Fuel	PF834 +

D0024M1, D0026M1	
Fuel	PF834 +
D0026M2	
Lube	P235

Check Original Equipment Numbers in Parentheses.
OBS Obsolete. Availability Limited to Dealer Stock.

+ See Product Guide for Variations of This Number.

M.A.N. Imported Engines (cont'd.)	
D720, D727	
Can-Type Fuel	BF825
D0836, D0836M2, D0843M, D0846	
Fuel (81125030019)	PF834 +
D1246	
Lube	P235
D1246M1	
Lube	P42
Fuel	PF834 +
D1546	
Lube	P235
D1546M	
Lube	P235
Fuel	PF834 +
D1548M1, D1548MT	
Fuel	PF834 +
D2156 Series, D2356HM-2, D2538MT, D2556MT	
S. Fuel Ele. (81125030018)	PF950 +

MANITOU Equipment	
M2 26-30 CP 26CPUK, M4 26-30 CP 26CPUK	
Lube (133755)	BT216
Can-Type Fuel (49660)	BF825
Air (177130)	PA3848-FN
4RM 20HP	
Lube	B74
Fuel Spin-on	BF954
Air (177129)	PA3435-FN
4RM 22 NP, 4RM 26 NP, 4RM 30 NP	
Lube (133755)	BT216
Can-Type Fuel (49660)	BF825
Air (177130)	PA3848-FN
Air (27205)	PA1681-FN +
4RM 26, 4RM 30 NPE	
Lube (133755)	BT216
Can-Type Fuel (49660)	BF825
Air (177130)	PA3848-FN
4RM 26 SN, 4RM 30 SN, 4RM 35 SN	
Fuel (129888)	BF587-D+
Air (177130)	PA3848-FN
M4 40 CP	
Lube (133755)	BT216
Can-Type Fuel (49660)	BF825
Air (177130)	PA3848-FN
AS11, AS14 Loaders w/Deutz BF4M1012 Eng.	
Lube	B236 +
Fuel	BF790
MCE20HZ, MCL20HZ, MCE25HZ, MCL25HZ, MCE30HZ, MCL30HZ	
Lube (15600-41010)	B2 +
Hyd. (21967)	PT9248
Fuel (23303-64020)	BF7535
O. Air (177129)	PA3435-FN
Air (177179)	PA4827
MSI20, MSI25, MSI30 Lift Trucks w/Perkins 1004-42 Eng.	
Lube	BT216
MB 21 NP, MB 22 NP, MB 26 NP, MB 30 NP	
Lube (133755)	BT216
Can-Type Fuel (49660)	BF825
Air (177130)	PA3848-FN
Air (27205)	PA1681-FN +
MB 21 SN, MB 26 SN, MB 30 SN	
Fuel (129888)	BF587-D+

MANITOU Equipment (cont'd.)	
MB 21 SN, MB 26 SN, MB 30 SN (cont'd.)	
Air (177130)	PA3848-FN
ME25N, ME25NS, ME30N, ME30NS	
Hyd. (23091)	PT9178
Fuel (129888)	BF587-D+
Air (177129)	PA3435-FN
M26-2, M30-2, M30-4, M40-4, M50-4 Lift Trucks w/Perkins 1004-42 Eng.	
5 9/32 In. Lube	BT216
7 1/8 In. Lube	BT237
Air (177129)	PA3435-FN
M26-4 Rough Terrain Lift Truck	
Lube (133755)	BT216
Hyd. (221174)	PT9248
Trans. (561749)	BT8417
Can-Type Fuel (49660)	BF825
Axial Seal O. Air (To S/N 139094) (177130)	PA3848-FN
Axial Seal I. Air (To S/N 139094) (177179)	PA4827
Radial Seal O. Air (S/N 139094-up) (563416)	RS4678
Radial Seal I. Air (S/N 139094-up) (563415)	RS4679
M30-4 Lift Truck w/Perkins 1104C Eng.	
Lube (7W2326)	BT237
Fuel (Must Convert to Spin-on, Add FD7926) (1R1804)	BF7925
MC30, MC40 Power Shift, MC50 Power Shift Lift Trucks w/Perkins 1004-42 Eng.	
5 9/32 In. Lube	BT216
7 1/8 In. Lube	BT237
MSI30 LPG Lift Truck w/Toyota 4Y Eng.	
Lube	B143
M40-2 Turbo Rough Terrain Lift Truck w/Perkins Eng.	
Fuel (Must Convert to Spin-on, Add FD7926) (1R1804)	BF7925
MC40 P, MCE40 P, MC50 P	
Lube (133755)	BT216
Can-Type Fuel (49660)	BF825
Air (177130)	PA3848-FN
MSI40, MSI50 Lift Trucks w/Perkins 1004-42 Eng.	
Lube	BT237
AS45 Loader w/Deutz F3L1011F Eng.	
Lube	B178
Fuel	BF790
AS45, AS85 Loaders w/Deutz BF4L1011 Eng.	
Lube	B178
Fuel	BF790
KF50	
Lube (133755)	BT216
Can-Type Fuel (49660)	BF825
Air (177130)	PA3848-FN
Air (27205)	PA1681-FN +
MSI50H Lift Truck w/Perkins 1104C-44 Eng.	
Lube (476954)	BT237
Fuel (Must Convert to Spin-on, Add FD7926) (26560201)	BF7925
TMT55 Series, TMV55 Series Truck Mounted Lift Trucks w/Perkins 404C-22 Eng.	
Can-Type Fuel (26560017)	BF825
AF60 Loader w/Deutz F3L1011 Eng.	
Lube	B178
Fuel	BF790

MANITOU Equipment (cont'd.)	
MC60T, MC70T Lift Trucks w/Perkins 1004-40T Eng.	
Lube	BT216
AL65, AL75, AL95 Loaders w/Deutz BF4L1011 Eng.	
Lube	B178
Fuel	BF790
AS65 Loader w/Deutz F4L1011 Eng.	
Lube	B178
Fuel	BF790
AL70E Loader w/Deutz F4L1011F Eng.	
Lube	B178
Fuel	BF790
AS70, AS90 Loaders w/Deutz BF4L1011F Eng.	
Lube	B178
Fuel	BF790
AF80, AF100 Loaders w/Deutz BF4L1011 Eng.	
Lube	B178
Fuel	BF790
AL85T, AL100T, AL100TI Loaders w/Deutz BF4L1011F Eng.	
Lube	B178
Fuel	BF790
AS200 Loader w/Perkins 1006-6 Eng.	
Lube	[2] BT216
P. Fuel	BF7674-D
S. Fuel	BF7681-D
MT222 CP, MT225 CP, MT231 CP, MT422 CP, MT425 CP, MT431 CP	
Lube (133755)	BT216
Can-Type Fuel (49660)	BF825
Air (177130)	PA3848-FN
Air (27205)	PA1681-FN +
MT225 H, MT425 H	
Lube (133755)	BT216
Can-Type Fuel (49660)	BF825
Air (177130)	PA3848-FN
Air (27205)	PA1681-FN +
M230, M240, M250CP Lift Trucks w/Perkins 4.236 Eng.	
Lube	BT216
Can-Type Fuel	BF825
M230CP w/Perkins 1004-4 Eng.	
Lube	BT216
Air (Nelson 70196N)	PA1681-FN +
TMT320, TMT320FL, TMT320FLHT Truck Mounted Lift Trucks w>Lister-Petter LPWS4 Eng.	
Lube (32811500)	B281
Fuel/Water Separator (75118100)	BF1261
BT420 Lift Truck w/Perkins 404C (2.2L) Eng.	
Lube (475643)	B74
Hyd. (221174)	PT9248
Trans. (46028)	PT9148
Fuel Spin-on (To S/N 124455) (475565)	BF954
Fuel (S/N 124455-up) (563027)	BF954
O. Air (177129)	PA3435-FN
I. Air (177178)	PA4881
MA460, MA470 Lift Trucks w/Perkins 1004-40T Eng.	
Lube	BT216
MLT523, MLT523A Telescopic Handlers w/Perkins 1103C-33 Eng.	
Lube (133755)	BT216
Can-Type Fuel (49660)	BF825
Radial Seal O. Air (227959)	RS5543
Radial Seal I. Air (227960)	RS5544

Check Original Equipment Numbers in Parentheses.

* See Product Guide for Variations of This Number.

MANITOU Equipment (cont'd.)	
MT523 Telescopic Handler w/Perkins 903-27 Eng. Radial Seal O. Air (227959)	RS5543 RS5544
MT523 w/Perkins 1103C Eng. Lube (133755)	BT216
MLT526 Telescopic Handler w/Perkins 1004-40 Turbo, 1004-42 Engs. Lube	BT216 BF825
MLT626, UK Turbo Telescopic Handlers w/Perkins 1004-4 Eng. Lube (133755)	BT216
Can-Type Fuel (49660)	BF825
Air (177130)	PA3848-FN
Air (177129)	PA3435-FN
MLT627 Turbo Telescopic Handler w/Perkins 1104C-44T Eng. Lube	BT237
Fuel Ele. (Must Convert to Spin-on, Add FD7926) (26560201)	BF7925
MLA628 Telescopic Handler w/Perkins 1104C Turbo Eng. Fuel (Must Convert to Spin-on, Add FD7926) (26560201)	BF7925
MLT628 Telescopic Handler w/Perkins 1004-40T Eng. Lube (133755)	BT216
MVT628 Telescopic Handler w/Perkins 1004-40 Turbo Eng. Lube	BT237
Can-Type Fuel	BF825
MVT628 Turbo Telescopic Handler w/Perkins 1104C-44T Eng. Lube	BT237
Fuel Ele. (Must Convert to Spin-on, Add FD7926) (26560201)	BF7925
MLT629, MLT633TLS Telescopic Handlers w/Perkins 1004-40 Turbo, 1004-42 Engs. Lube	BT216
Can-Type Fuel	BF825
MLT630 Turbo, MLT634 Turbo Telescopic Handlers w/Perkins 1104C-44TA Eng. Lube	BT237
Fuel Ele. (Must Convert to Spin-on, Add FD7926) (26560201)	BF7925
MVT665T, MVT675T Telescopic Handlers w/Perkins 1004-40 Turbo Eng. Lube	BT216
Trans. (485695)	BT8477
Can-Type Fuel	BF825
MVT665T Telescopic Handler w/Perkins 1104C-44 Eng. Lube (476954)	BT237
Fuel (Must Convert to Spin-on, Add FD7926) (26560201)	BF7925
MT728-4 Telescopic Handler Lube (133755)	BT216
Hyd. (221174)	PT9248
Trans. (561749)	BT8417
Can-Type Fuel (49660)	BF825
O. Air (w/Turbo) (185578)	PA4697-FN
I. Air (w/Turbo) (484952)	PA2419
O. Air (w/o Turbo) (177130)	PA3848-FN
I. Air (w/o Turbo) (484952)	PA2419

MANITOU Equipment (cont'd.)	
MLT730 Turbo Telescopic Handler w/Perkins 1004-40, 1004-42 Engs. Lube	BT216
Can-Type Fuel	BF825
MT732 Telescopic Handler w/Perkins 1004-42 Eng. 5 9/32 In. Lube (133755)	BT216
7 1/8 In. Lube (476954)	BT237
Hyd. Ele. (To S/N 166044) (563483)	PT8940-MPG
Trans. Spin-on (561749)	BT8417
Can-Type Fuel (49660)	BF825
Fuel Ele. (605013)	BF7925
Radial Seal O. Air (563416)	RS4678
Radial Seal I. Air (563415)	RS4679
Maniscopic MT732 w/Perkins 1104C Eng. Fuel (Must Convert to Spin-on, Add FD7926) (26560201)	BF7925
MLT735 Telehandler w/Perkins 1104D-44T Eng. Fuel (2656F843)	BF7990
Fuel/Water Separator (2656F853)	BF1289-SP
MLT741 Telescopic Handler w/Perkins 1104C-44TA Eng. Lube (476954)	BT237
Fuel (Must Convert to Spin-on, Add FD7926) (26560201)	BF7925
MT830, MT930 Telescopic Handler Lube (473730)	BT427
P. Fuel/Water Separator (473728)	BF1280 +
S. Fuel (473729)	BF788
Opt. Fuel/Water Separator	BF1226
Air (177130)	PA3848-FN
MT835-120LS, MT845T Telescopic Handlers w/Perkins 1004-40 Turbo Eng. 5 9/32 In. Lube	BT216
7 1/8 In. Lube	BT237
Can-Type Fuel	BF825
Fuel (w/Drain)	BF587-D+
MT928-4 Telescopic Handler Lube (133755)	BT216
Hyd. (221174)	PT9248
Trans. (561749)	BT8417
Can-Type Fuel (49660)	BF825
O. Air (w/Turbo) (185578)	PA4697-FN
I. Air (w/Turbo) (484952)	PA2419
O. Air (w/o Turbo) (177130)	PA3848-FN
I. Air (w/o Turbo) (177179)	PA4827
MT932 Telescopic Handler w/Perkins Eng. 5 9/32 In. Lube (133755)	BT216
7 1/8 In. Lube (476954)	BT237
Hyd. (To S/N 166044) (563483)	PT8940-MPG
Trans. (561749)	BT8417
Can-Type Fuel (49660)	BF825
Fuel Ele. (Must Convert to Spin-on, Add FD7926) (605013)	BF7925
Radial Seal O. Air (563416)	RS4678
Radial Seal I. Air (563415)	RS4679
MLT940L Telescopic Handler w/Perkins 1104C Turbo Eng. Lube	BT237
Fuel (Must Convert to Spin-on, Add FD7926) (26560201)	BF7925
MLT940L Telescopic Handler w/Perkins 1104D-44TA Eng. Fuel/Water Separator (2656F853)	BF1289-SP
MT940L-TWLS Telescopic Handler w/Perkins 1004-40 Turbo Eng. Lube	BT216

MANITOU Equipment (cont'd.)	
MT940L-TWLS Telescopic Handler w/Perkins 1004-40 Turbo Eng. (cont'd.) Can-Type Fuel	BF825
MT1030S, MT1033HL Telescopic Handlers w/Perkins Eng. 5 9/32 In. Lube (133755)	BT216
7 1/8 In. Lube (476954)	BT237
Trans. (561749)	BT8417
Can-Type Fuel (49660)	BF825
Fuel Ele. (Must Convert to Spin-on, Add FD7926) (605013)	BF7925
Radial Seal O. Air (563416)	RS4678
Radial Seal I. Air (563415)	RS4679
MT1030S S2 Telescopic Handler w/Perkins Eng. Lube (476954)	BT237
Trans. (561749)	BT8417
Fuel (Must Convert to Spin-on, Add FD7926) (605013)	BF7925
Radial Seal O. Air (563416)	RS4678
Radial Seal I. Air (563415)	RS4679
MT1033HLT Telescopic Handler w/Perkins 1104C-44TA Eng. Lube (476954)	BT237
Fuel (Must Convert to Spin-on, Add FD7926) (26560201)	BF7925
MVT1130L, MVT1230L, MVT1330L Telescopic Handlers w/Perkins 1004-4 Eng. Lube (133755)	BT216
S. Fuel (26560143)	BF7674-D
Fuel/Water Separator (26560145)	BF7681-D
MT1232 Telescopic Handler w/Perkins Eng. Lube (133755)	BT216
Hyd. (221174) [2]	PT9248
Trans. (561749)	BT8417
Can-Type Fuel (49660)	BF825
O. Air (w/Turbo) (185578)	PA4697-FN
I. Air (w/Turbo) (484952)	PA2419
O. Air (w/o Turbo) (177130)	PA3848-FN
I. Air (w/o Turbo) (177179)	PA4827
MT1233 Series 2 Telescopic Handler w/Perkins Eng. 5 9/32 In. Lube (133755)	BT216
7 1/8 In. Lube (476954)	BT237
Hyd. (221174) [2]	PT9248
Trans. (561749)	BT8417
Can-Type Fuel (49660)	BF825
Radial Seal O. Air (563416)	RS4678
Radial Seal I. Air (563415)	RS4679
MT1233S, MT1240L Telescopic Handler w/Perkins 1004-42 Eng. 5 9/32 In. Lube	BT216
7 1/8 In. Lube	BT237
MT1235S S3, MT1235ST S3 Telescopic Handlers w/Perkins Eng. Lube (476954)	BT237
Hyd. (221174) [2]	PT9248
Hyd. (194412) [2]	PT8954-MPG
Trans. (561749)	BT8417
Fuel Ele. (Must Convert to Spin-on, Add FD7926) (605013)	BF7925
Radial Seal O. Air (563416)	RS4678
Radial Seal I. Air (563415)	RS4679
MT1330 Telescopic Handler w/Perkins Eng. Lube (133755)	BT216
Hyd. (221174) [2]	PT9248
Trans. (561749)	BT8417
Can-Type Fuel (49660)	BF825
O. Air (w/Turbo) (185578)	PA4697-FN

Check Original Equipment Numbers in Parentheses.

* See Product Guide for Variations of This Number.

MANITOU Equipment (cont'd.)	
MT1330 Telescopic Handler w/Perkins Eng. (cont'd.)	
I. Air (w/Turbo) (484952)	PA2419
O. Air (w/o Turbo) (177130)	PA3848-FN
I. Air (w/o Turbo) (177179)	PA4827
MT1330 Series 2 Telescopic Handler w/Perkins Eng.	
5 9/32 In. Lube (133755)	BT216
7 1/8 In. Lube (476954)	BT237
Hyd. (221174) [2]	PT9248
Trans. (561749)	BT8417
Can-Type Fuel (49660)	BF825
Radial Seal O. Air (563416)	RS4678
Radial Seal I. Air (563415)	RS4679
MT1332H, MT1337SL Telescopic Handlers w/Perkins 1004-40T, 1004-42 Eng.	
5 9/32 In. Lube	BT216
7 1/8 In. Lube	BT237
MT1335SL S3, MT1335SLT S3 Telescopic Handlers w/Perkins Eng.	
Lube (476954)	BT237
Hyd. (221174) [2]	PT9248
Hyd. (194412) [2]	PT8954-MPG
Trans. (561749)	BT8417
Fuel Ele. (Must Convert to Spin-on, Add FD7926) (605013)	BF7925
Radial Seal O. Air (563416)	RS4678
Radial Seal I. Air (563415)	RS4679
MT1337 Series 2 Telescopic Handler w/Perkins Eng.	
5 9/32 In. Lube (133755)	BT216
7 1/8 In. Lube (476954)	BT237
Hyd. (221174) [2]	PT9248
Trans. (561749)	BT8417
Can-Type Fuel (49660)	BF825
Radial Seal O. Air (563416)	RS4678
Radial Seal I. Air (563415)	RS4679
MVT1340L Telescopic Handler w/Perkins 1004-4 Eng.	
Lube	BT237
P. Fuel (26560143)	BF7674-D
S. Fuel (26560145)	BF7681-D
MT1340SL S3 Turbo Telescopic Handler w/Perkins Eng.	
Lube (476954)	BT237
Hyd. (221174) [2]	PT9248
Trans. (561749)	BT8417
Fuel (Must Convert to Spin-on, Add FD7926) (605013)	BF7925
Radial Seal O. Air (563416)	RS4678
Radial Seal I. Air (563415)	RS4679
MVT1430L Telescopic Handler w/Perkins Eng.	
Lube (133755)	BT216
P. Fuel	BF7674-D
S. Fuel	BF7681-D
O. Air	PA2418-FN +
I. Air	PA2419
MRT1432, MRT1542 Telescopic Handlers w/Perkins 1004-40 Turbo Eng.	
Lube	BT216
MRT1432 Telescopic Handler w/Perkins 1104C-44T Eng.	
Lube (476954)	BT237
Fuel (Must Convert to Spin-on, Add FD7926) (26560201)	BF7925
MT1637 Telescopic Handler w/Perkins Eng.	
Lube (133755)	BT216
Hyd. (221174) [2]	PT9248

MANITOU Equipment (cont'd.)	
MT1637 Telescopic Handler w/Perkins Eng. (cont'd.)	
Trans. (561749)	BT8417
Can-Type Fuel (49660)	BF825
O. Air (w/Turbo) (185578)	PA4697-FN
I. Air (w/Turbo) (484952)	PA2419
O. Air (w/o Turbo) (177130)	PA3848-FN
I. Air (w/o Turbo) (177179)	PA4827
MT1637 Series 2 Telescopic Handler w/Perkins Eng.	
5 9/32 In. Lube (133755)	BT216
7 1/8 In. Lube (476954)	BT237
Hyd. (221174) [2]	PT9248
Trans. (561749)	BT8417
Can-Type Fuel (49660)	BF825
Radial Seal O. Air (563416)	RS4678
Radial Seal I. Air (563415)	RS4679
MT1645H Telehandler w/Perkins 1004-40 Turbo Eng.	
Lube (2654403)	BT216
Radial Seal O. Air (563416)	RS4678
Radial Seal I. Air (563415)	RS4679
MRT1650, MRT1850 Telescopic Handlers w/Perkins 1004-40 Eng.	
Lube	BT237
Trans. (485695)	BT8477
MT1740SL Telescopic Handler w/Perkins Eng.	
Lube (476954)	BT237
Hyd. (221174) [2]	PT9248
Hyd. (194412) [2]	PT8954-MPG
Trans. (561749)	BT8417
Can-Type Fuel (49660)	BF825
Fuel Ele. (Must Convert to Spin-on, Add FD7926) (605013)	BF7925
Radial Seal O. Air (563416)	RS4678
Radial Seal I. Air (563415)	RS4679
MT1740SL S3 Turbo Telescopic Handler w/Perkins Eng.	
Lube (476954)	BT237
Hyd. (221174) [2]	PT9248
Trans. (561749)	BT8417
Radial Seal O. Air (563416)	RS4678
Radial Seal I. Air (563415)	RS4679
MRT2145 Telescopic Handler w/Perkins 1004-40 Eng.	
Lube	BT216
MRT2150 Telescopic Handler w/Mercedes-Benz OM926LA Eng.	
Fuel/Water Separator (w/Drain) (A0004771302)	BF1363
Fuel/Water Separator (w/Open Port for Bowl) (A0004771302)	BF1391-O
MRT2150 Telescopic Handler w/Perkins 1104C-44T Eng.	
Lube (476954)	BT237
Fuel (Must Convert to Spin-on, Add FD7926) (26560201)	BF7925
MT6034T, MT6034XT, MT6642, MT6642XT Telescopic Handlers w/JD4045T Eng.	
Lube (RE504836)	B7322
Trans. (L99184)	BT8426-MPG
Radial Seal O. Air (Mann C16400)	RS3922
Radial Seal I. Air (Mann CF400)	RS3923
MT6642T Lift Truck w/JD 4045TF Eng.	
Lube (RE504836)	B7322
Fuel (RE62418)	BF7673-D
Radial Seal O. Air (Mann C16400)	RS3922
Radial Seal I. Air (Mann CF400)	RS3923

MANITOU Equipment (cont'd.)	
MHT10120L Turbo Telescopic Handler w/Mercedes-Benz OM904LA Eng.	
Lube (709666)	BT287-10
Hyd. Ele. (Vacuum Side) (485696)	PT9176
Trans. (485695)	BT8477
MHT10160L Turbo, MHT10210 Telescopic Handlers w/Mercedes-Benz OM904LA Turbo Eng.	
Lube (709666)	BT287-10
Fuel/Water Separator (w/Drain) (A0004771302)	BF1363
Fuel/Water Separator (w/Open Port for Bowl) (A0004771302)	BF1391-O
MANITOWOC Cranes, Shovels, Etc.	
Models w/Cummins Eng.	
F-F Lube Bag	P996
F-F Lube Ele.	P999-HD +
F-F Lube Spin-on	B196 +
B-P Lube Ele.	C750-E +
Turbocharger	BT112
4 3/8 In. Fuel Spin-on	BF948 +
5 3/4 In. Fuel Spin-on	BF957 +
11 7/32 In. Fuel Spin-on	BF596 +
Fuel/Water Separator	BF1212 +
Breather Ele. (w/Turbo) (255963)	PA643
Breather Ele. (w/o Turbo) (256837)	PA1627
F66DS w/Cummins 6BTA5.9 Eng.	
Lube	BT339 +
P. Fuel/Water Separator	BF1280 +
S. Fuel	BF788
G67 w/Cummins 6BTA5.9 Eng.	
Lube	BT339 +
P. Fuel/Water Separator	BF1280 +
S. Fuel	BF788
111, 222 Cranes w/Cummins 6CTA8.3 Eng.	
F-F Lube (4133940)	B205
Hyd. (9701502) [2]	BT8309-MPG
P. Fuel (4133920)	BF788
Some Fuel/Water Separator (4133930)	BF1280 +
Some Fuel/Water Separator (4136230)	BF1259
222EX, 222HD Cranes w/Cummins M11 Eng.	
Dual-Flow Lube	BD103 +
Hyd. [2]	BT287
Fuel/Water Separator	BF1259
O. Air	PA2518 +
I. Air	PA2519
222EX, 222HD Cranes w/Cummins MTA11 Eng.	
Dual-Flow Lube (4136160)	BD103 +
Hyd. (9701502) [2]	BT8309-MPG
Fuel/Water Separator (4136230)	BF1259
M250 Lift Crane w/Cat 3406B Eng.	
Lube (4132020)	B99 +
P. Fuel Ele. [2]	PF935
Fuel Spin-on (4132040) [2]	BF7587 +
Air (347066)	PA2723
M250 Lift Crane w/Cummins N14 Eng.	
Dual-Flow Lube (4136160)	BD103 +
Fuel (4133580) [2]	BF957-D +
Fuel/Water Separator (4136090)	BF1259
M250 Lift Crane w/Cummins NT855 Eng.	
Dual-Flow Lube (4136160)	BD103 +
Fuel/Water Separator (4136090) [2]	BF1259
S282 Truck-Mounted Crane	
Hyd. Tank (573082)	BT260-10
555 Crane w/Cat C9 Eng.	
Lube (4132020)	B99 +
Hyd. Spin-on (427282) [2]	BT8874-MPG

OFF-HIGHWAY

Check Original Equipment Numbers in Parentheses.

* See Product Guide for Variations of This Number.

MANITOWOC	
Cranes, Shovels, Etc. (cont'd.)	
555 Crane w/Cat C9 Eng. (cont'd.)	
F. Fuel (A026660)	BF7634
Fuel/Water Separator (A026650)	BF1283 +
555 Crane w/Cummins QSC8.3 Eng.	
Dual-Flow Lube (4136530)	BD7309
Hyd. Spin-on (427282)	[2] BT8874-MPG
Fuel/Water Separator (4136520)	BF1272-SPS +
777, 777T Cranes w/Cat 3176C Eng.	
Lube (4132020)	B99 +
Hyd. (427282)	BT8874-MPG
Hyd. (427283)	BT8851-MPG
Fuel/Water Separator (4136370)	BF1283 +
Air (347066)	PA2723
777, 777T Cranes w/Cummins 6CTA8.3 Eng.	
F-F Lube (4133940)	B205
Hyd. Spin-on (9701502)	[2] BT8309-MPG
Fuel/Water Separator (4136230)	BF1259
777, 777T Cranes w/Cummins QSC8.3 Eng.	
Dual-Flow Lube (4136530)	BD7309
Hyd. (427282)	BT8874-MPG
Hyd. (427283)	BT8851-MPG
Fuel/Water Separator (4136520)	BF1272-SPS +
Air (347066)	PA2723
777, 777T Cranes w/Cummins MTA11 Eng.	
Dual-Flow Lube (4136160)	BD103 +
Hyd. (427282)	BT8874-MPG
Hyd. (427283)	BT8851-MPG
Fuel/Water Separator (4136230)	BF1259
Air (347066)	PA2723
777T Carrier w/Detroit Series 60 Eng.	
Lube (4136440)	[2] B495 +
Hyd. (427282)	[2] BT8874-MPG
Air (347066)	PA2723
888 Crane w/Cummins M11 Eng.	
Dual-Flow Lube	BD103 +
Fuel/Water Separator	BF1259
888 Crane w/Cummins MTA11 Eng.	
Dual-Flow Lube (4136160)	BD103 +
Hyd. (427282)	[2] BT8874-MPG
Hyd. (427283)	BT8851-MPG
Fuel/Water Separator (4136230)	BF1259
888 Ringer w/Cummins MTA11 Eng.	
Dual-Flow Lube (4136160)	BD103 +
Hyd. (427282)	[2] BT8874-MPG
Hyd. (427283)	BT8851-MPG
Fuel (4133920)	BF788
Fuel/Water Separator (4136230)	BF1259
999 Crane w/Cat 3176C Eng.	
Lube (4132020)	B99 +
Hyd. Spin-on (427282)	[5] BT8874-MPG
Hyd. Spin-on (427283)	BT8851-MPG
Fuel/Water Separator (4136370)	BF1283 +
Air (347066)	PA2723
999 Crane w/Cummins QSM11 Eng.	
Dual-Flow Lube (4136480)	BD7154 +
Hyd. Spin-on (427282)	[5] BT8874-MPG
Hyd. Spin-on (427283)	BT8851-MPG
Fuel/Water Separator (4136470)	BF1259
Air (347066)	PA2723
1015 Crane w/Cummins QSX15 Eng.	
Dual-Flow Lube (A047950)	BD7153 +
Fuel/Water Separator (A047930)	BF1277-SP +
Coolant (A047940)	BW5086
1200 Ringer w/Cat 3406B Eng.	
Lube (4132020)	B99 +
F. Fuel Spin-on (4132040)	BF7587 +

MANITOWOC	
Cranes, Shovels, Etc. (cont'd.)	
2000, 2300 w/GMC Eng.	
F-F Lube Ele.	[2] P20-HD +
B-P Lube Ele.	[2] P52
P. Fuel Sock.	F916-C
S. Fuel Ele.	PF902
2042 Delimber/Debarker w/Cummins L10 Eng.	
F-F Lube	B196 +
B-P Lube	B7577
Dual-Flow Lube	BD103 +
Fuel Spin-on	BF957-D +
Opt. Fuel/Water Separator	BF1212 +
2250 Crane w/Cat 3406C Eng.	
Lube (4132020)	B99 +
Hyd. (427283)	BT8851-MPG
P. Fuel (4132130)	[2] PF935
Air (347066)	PA2723
2250 w/Cummins N14-C450 Eng.	
Dual-Flow Lube (4136160)	BD103 +
Hyd. (427283)	BT8851-MPG
Fuel Spin-on (4133580)	[2] BF957-D +
2250 w/Cummins N14-C525E Select Eng.	
Dual-Flow Lube (4136160)	BD103 +
Hyd. (427283)	BT8851-MPG
Fuel/Water Separator (4136230)	BF1259
2250 Crane w/Cummins QSX15 Eng.	
Dual-Flow Lube (A047950)	BD7153 +
Hyd. (427283)	BT8851-MPG
Fuel (A047930)	BF1277-SP +
Coolant (A047940)	BW5086
2900 w/Waukesha 135GZ Eng.	
Lube	P52
3000, 3100, 3400, 3600, 3900, 4000 w/Cat D343T Eng.	
Lube	[2] PT88-HD +
Fuel	PF823(2) +
3000, 3100, 3400, 3600, 3900, 4000 w/GMC Eng.	
F-F Lube	[2] P20-HD +
B-P Lube	[2] P52
P. Fuel Sock.	F916-C
S. Fuel Ele.	PF902
3900, 3900W Series 2, 4000W Cranes w/Cat 3406 Eng.	
Lube	B99 +
Attach. P. Fuel Ele.	PF935
Fuel Spin-on	BF614 +
4100W Crane w/Cat Eng.	
Lube	[2] PT88-HD +
Hyd.	[2] BT526-10
Trans.	PT82-HD +
Fuel	PF823(2) +
4100W Crane w/Cummins NTC855 Eng.	
F-F Lube	B196 +
B-P Lube	B7577
Dual-Flow Lube	BD103 +
Fuel Spin-on	BF957-D +
Opt. Fuel/Water Separator	BF1212 +
4500, 4600 w/Cat D343T Eng.	
Lube	[2] PT88-HD +
Fuel	PF823(2) +
4500, 4600 w/GMC Eng.	
F-F Lube Ele.	[2] P20-HD +
B-P Lube Ele.	[2] P52
5 3/4 In. P. Fuel Sock.	F916-C
9 In. P. Fuel Sock.	F844-A
7 13/16 In. S. Fuel Ele.	PF902
8 1/4 In. S. Fuel Ele.	PF846

MANITOWOC	
Cranes, Shovels, Etc. (cont'd.)	
4600 Series 4 Crane w/Cat 3412 Eng.	
Lube	[2] B99 +
Fuel Spin-on	[2] BF614 +
6400 Dragline w/Cummins KTA3067C Eng.	
F-F Lube Spin-on	[5] B7396
B-P Lube Ele.	[2] C750-E +
Fuel Spin-on	[2] BF596 +
Coolant Spin-on	[4] BW5073
18000 Crane w/Cummins QSX15 Eng.	
Dual-Flow Lube (A047950)	BD7153 +
Fuel/Water Separator (A047930)	BF1277-SP +
Coolant (A047940)	BW5086
21000 Crane w/Cummins QSK19 Eng.	
Dual-Flow Lube (4136160)	[2] BD103 +
Hyd. Ele. (427283)	[12] BT8851-MPG
Hyd. Spin-on (427282)	[2] BT8874-MPG
Fuel/Water Separator (4136330)	[2] BF1259
Coolant (4136340)	BW5076
26101C Truck-Mounted Crane	
Hyd. (Vickers 941107)	BT287-10
Breather (Schroeder ABF3/10)	BT367-S +
MANLIFT INC. (See Grove)	
MANNHEIM (See MWM)	
MANTIS Cranes	
2010, 2610 w/Deutz BF6L913 Eng.	
Lube	B218
Fuel Spin-on (Mann WK731)	BF788
MARATHON-LeTOURNEAU (See LeTourneau-Marathon)	
MARION Cranes, Shovels	
Models w/Cummins Eng.	
F-F Lube Spin-on	B196 +
F-F Lube Ele.	P999-HD +
F-F Lube Bag	P996
B-P Lube Ele.	C750-E +
Turbocharger	BT112
4 3/8 In. Fuel Spin-on	BF948 +
5 3/4 In. Fuel Spin-on	BF957 +
11 7/32 In. Fuel Spin-on	BF596 +
Fuel/Water Separator	BF1212 +
Breather Ele. (w/Turbo) (255963)	PA643
Breather Ele. (w/o Turbo) (256837)	PA1627
35M Crawler Shovel w/GMC 3-71 Eng.	
B-P Lube	P52
P. Fuel Sock.	F916-C
S. Fuel Ele.	PF906
35M Crawler Shovel w/GMC 4-71 Eng.	
F-F Lube Ele.	P20-HD +
B-P Lube Ele.	P52
P. Fuel Sock.	F916-C
S. Fuel Ele.	PF906
35M 25 Ton Carrier w/Hercules RXLD Eng.	
Lube	[2] P52
35M 25 Ton Crane w/Cat D315 Eng.	
F-F Lube	PT670 +
Fuel Sock (Add [2] 7B-7635 Gaskets) ...	[4] F919-C

Check Original Equipment Numbers in Parentheses.

+ See Product Guide for Variations of This Number.

MARION Cranes, Shovels (cont'd.)	
35M 25 Ton Crane w/Continental B427 Eng. Lube.....	P54
35M 25 Ton Crane w/GMC 3-71 Eng. F-F Lube Ele.....	P20-HD +
B-P Lube Ele.....	P52
P. Fuel Sock.....	F916-C
S. Fuel Ele.....	PF906
43M Crawler Shovel w/Cat D318 Eng. F-F Lube.....	[2] PT670 +
Fuel Sock (Add [2] 7B-7635 Gaskets) ...	[4] F919-C
43M Crawler Shovel w/Cat D330 Eng. Lube.....	PT670 +
Fuel.....	PF824
43M Crane w/GMC 4-71, 6-71 Eng. F-F Lube Ele.....	P20-HD +
B-P Lube Ele.....	P52
P. Fuel Sock.....	F916-C
S. Fuel Ele.....	PF906
43M Crane Truck Carrier w/Waukesha 145GBK Eng. Lube.....	P52
65M w/GMC 6-71 Eng. F-F Lube Ele.....	P20-HD +
B-P Lube Ele.....	P52
P. Fuel Sock.....	F916-C
S. Fuel Ele.....	PF906
93M w/Cat D337F Eng. Lube (Outer).....	[2] PT88-HD +
Lube (Inner).....	[2] PT66-HD
Fuel.....	PF823(2) +
Air.....	PA618
111M 4 Yd. Shovel w/Cat D375 Eng. Lube.....	[3] PT88-HD +
Fuel Sock (Use Cat 2F9341, 2F9342 Gaskets) (6F9868).....	[9] F919-C
Air.....	[2] PA618
362 w/Cat 326F Eng. Lube.....	[2] PT88-HD +
Fuel.....	PF823(2) +
362 w/GMC 6-71 Eng. F-F Lube Ele.....	P20-HD +
B-P Lube Ele.....	P52
5 3/4 In. P. Fuel Sock.....	F916-C
7 13/16 In. S. Fuel Ele.....	PF902
7450 Dragline w/Two Cat D399B Engs. Lube Ele.....	[12] PT670-E +
Attach. P. Fuel Ele.....	[4] PF935
Fuel Ele.....	[12] PF823-E +
7800 w/GMC 6-71 Eng. F-F Lube Ele.....	P20-HD +
B-P Lube Ele.....	P52
5 3/4 In. P. Fuel Sock.....	F916-C
7 13/16 In. S. Fuel Ele.....	PF902

MARLOW Pumps	
3D3S, 4C4, 4C7 w/Wisconsin Eng. Mason Jar Screw Neck B-P Lube.....	T300-M
4D2 w/Ford 172D Eng. Can-Type Fuel.....	BF838-F2
4D2 w/Wisconsin VG4D Eng. Mason Jar Screw Neck B-P Lube.....	T300-M
4E1S w/Ford 220 Eng. Lube.....	PT108
Fuel Ele.....	PF820-S

MARLOW Pumps (cont'd.)	
4E1S w/Ford 223 Eng. Lube.....	P184
4E1S w/IHC UB220 Eng. B-P Lube Sock.....	CU406
4E1S w/IHC UD236 Eng. Lube.....	PT185
S. Fuel.....	PF828
4E2S, 4E3S w/Ford 172 Eng. Lube.....	P80 +
4E2S, 4E3S w/Ford 172D Eng. Can-Type Fuel.....	BF838-F2
4E2S, 4E3S w/Wisconsin VG4D Eng. Mason Jar Screw Neck B-P Lube.....	T300-M
6E4A w/Ford 172 Eng. Lube.....	P80 +
6E4A w/Ford 220D Eng. Can-Type Fuel.....	BF838-F2
6E4A w/Ford 223 Eng. Lube.....	P184
6E4A w/IHC UB220 Eng. B-P Lube Sock.....	CU406
6E4A w/IHC UD236 Eng. Lube.....	PT185
S. Fuel.....	PF828
6E6S w/Chrysler Eng. Lube.....	P81
6E6S w/Ford 223 Eng. Lube.....	P184
6E7S w/Chrysler Eng. Lube.....	P60
6E7S w/Ford 332 Eng. Lube.....	P80 +
6E7S w/IHC UD236, UD282 Engs. Lube.....	PT185
S. Fuel.....	PF828
6E7S w/IHC UB264 Eng. Lube.....	PT70
6E7S w/IHC UV345 Eng. Lube.....	P203 +
6F4S w/IHC UV549 Eng. Lube.....	P204 +
8FS w/IHC UD236, UD282 Engs. Lube.....	PT185
S. Fuel.....	PF828
8FS w/IHC UB264 Eng. Lube.....	PT70
1061 w/IHC UD236, UD282 Engs. Lube.....	PT185
1061 w/IHC UB264 Eng. Lube.....	PT70

MASSEY FERGUSON Combines, Etc.	
Clipper Hyd.....	P187
Haybaler, Loader, Picker w/Wisconsin Eng. Mason Jar Screw Neck B-P Lube.....	T300-M
1, 3 Balers w/Wisconsin Eng. Mason Jar Screw Neck B-P Lube.....	T300-M
MF8, MF16, MF20 Combines w/Perkins Eng. Lube (1447048-M1).....	BT216
Can-Type Fuel (3405418-M1).....	[2] BF825

MASSEY FERGUSON Combines, Etc. (cont'd.)	
20 Swather Mason Jar Screw Neck B-P Lube.....	T300-M
20, 21 Lube (Fram F3).....	P40
Lube (Purolator P700).....	PF828
MF24 Combine w/Perkins Eng. Lube (1447031-M1).....	BT237
Can-Type Fuel (3405418-M1).....	[2] BF825
O. Air (D46424200).....	PA2418-FN +
I. Air (1093683-M92).....	PA2419
MF24 Combine w/Valmet Eng. Fuel (V835331343).....	BF988
O. Air (D46424200).....	PA2418-FN +
I. Air (1093683-M92).....	PA2419
26, 27, 27L Lube (Fram F3).....	P40
Lube (Purolator P700).....	PF828
Hyd.....	P187
27 w/Chrysler Eng. Lube.....	P60
Hyd.....	P187
MF29, MF29XP, MF31, MF31XP Combines w/Perkins Eng. Lube (1447048-M1).....	BT216
Can-Type Fuel (3405418-M1).....	[2] BF825
O. Air (D46424300).....	PA2426-FN +
I. Air (D46428900).....	PA2427
MF29, MF29XP, MF31, MF31XP Combines w/Valmet Eng. Fuel (V835331343).....	BF988
O. Air (D46424300).....	PA2426-FN +
I. Air (D46428900).....	PA2427
30SP Lube (Fram F3).....	P40
Lube (Purolator P700).....	PF828
MF30, MF32, MF32RS Combines w/Valmet Eng. Lube (V836662111).....	BT179
Fuel (V835331343).....	BF988
O. Air (3580723-M1).....	PA3860
I. Air (3580724-M1).....	PA3847
34 Combine w/Cummins 8.3L Eng. Dual-Flow Lube (3318853).....	BD103 +
Hydrostatic Pump (D45161300).....	BT8512
P. Fuel/Water Separator (3930942).....	BF1280 +
Fuel (3931063).....	BF788
MF34, MF34RS, MF36RS Combines w/Valmet Eng. Fuel (V835331343).....	BF988
O. Air (3580723-M1).....	PA3860
I. Air (3580724-M1).....	PA3847
35 Lube (Fram F3).....	P40
Lube (Purolator P700).....	PF828
Hyd.....	P187
35SP Lube (Fram F3).....	P40
Lube (Purolator P700).....	PF828
MF36 w/Chevrolet 194 Eng. Lube.....	B6
Fuel.....	BF840 ⁸⁴
Air.....	PA1667-FN +
38 Combine w/Cummins 8.3L Eng. Dual-Flow Lube (3318853).....	BD103 +
Hydrostatic Pump (D45161300).....	BT8512
P. Fuel/Water Separator (3930942).....	BF1280 +
Fuel (3931063).....	BF788
Radial Seal O. Air (54707R1).....	RS3998

OFF-HIGHWAY

Check Original Equipment Numbers in Parentheses.
⁸⁴ w/Hoses and Clamps, Use BF840-K1.

* See Product Guide for Variations of This Number.

MASSEY FERGUSON Combines, Etc. (cont'd.)	
38 Combine w/Cummins 8.3L Eng. (cont'd.)	
Radial Seal I. Air (54708R1)	RS3999
MF38, MF38RS, MF40RS Combines w/Valmet Eng.	
Fuel (V835331343)	BF988
O. Air (3580723-M1)	PA3860
I. Air (3580724-M1)	PA3847
44 Windrower	
Lube Ele. (1014219-M92)	P73
B-P Lube Spin-on (1032015-M91)	B50
48 Haypacker	
Lube	P82
50, 60 Clippers	
Lube (Fram F3)	P40
Lube (Purolator P700)	PF828
Mason Jar Screw Neck B-P Lube (Wisconsin Eng.)	
T300-M	T300-M
Hyd.	P187
60PT, 70, 80, 90, 92, 92 Super G	
Lube (Fram F3)	P40
Lube (Purolator P700)	PF828
60SP, 72SP, 82SP, 90SP, 92SP	
Lube (Fram F3)	P40
Lube (Purolator P700)	PF828
Hyd.	P187
MF86 w/Perkins A4.107, D4.203 Eng.	
Some Lube (1883258-M91)	PT108
Can-Type Fuel (3405418-M1)	[2] BF825
MF87 Combine w/Perkins 4.236, 4.27 Eng.	
Lube (1896000-M91)	PT29
Can-Type Fuel (4.236 Eng.) (3405418-M1)	[2] BF825
Fuel Ele. (4.27 Eng.) (1850450-M1)	PF816-S
Super 92	
Lube	PT12
Can-Type Fuel	BF825
MF186, MF187 w/Perkins Eng.	
Lube (1896000-M91)	PT29
Can-Type Fuel (3405418-M1)	[2] BF825
200 Swather w/Isuzu 4BD1 Eng.	
Lube (3728819-M1)	B7144
O. Air (1079404-M1)	PA2418-FN +
I. Air (3726736-M1)	PA2419
205	
Lube	B2 +
Air	PA1690-FN +
205G	
Lube Ele.	P84-2
Lube Spin-on	BT251
Air	PA1690-FN
MF206 w/Perkins Eng.	
Lube (1447048-M1)	BT216
Can-Type Fuel (3405418-M1)	[2] BF825
220 Swather w/Isuzu Eng. (To S/N H220431)	
Lube (3728819-M1)	B7144
Hyd. Spin-on (Header Drive Unit) (30-3506819)	BT8851-MPG
Radial Seal O. Air (113855-M1)	RS3544
Radial Seal I. Air (113851-M1)	RS3545
220 Swather Series II w/Perkins Eng. (S/N H220431-up)	
Lube (1447048-M1)	BT216
Hyd. Spin-on (Header Drive Unit) (30-3506819)	BT8851-MPG
Hyd. Spin-on (Near Oil Cooler) (7738743)	BT387-10
Fuel (3638291-M1)	BF587-D+

MASSEY FERGUSON Combines, Etc. (cont'd.)	
220 XL Windrower w/Perkins Eng.	
Lube (1447048-M1)	BT216
Some Hyd. (7738743)	BT387-10
Fuel Spin-on (3638291-M1)	BF587-D+
MF240 w/Perkins Eng.	
Lube (1447082-M1)	BT215
Can-Type Fuel (3405418-M1)	[2] BF825
300 w/Chrysler Slant Six Eng.	
Lube Ele.	P84-2
Lube Spin-on	B2 +
Hyd. Tank	PT277
Fuel (800848-M91)	BF840 ⁸⁴
Air	PA1667-FN +
300, 300D w/Diesel Eng.	
Lube Ele. (837595-M91)	PT108
Lube Spin-on (1447082-M2)	BT215
Hyd. Tank (228529-M1)	PT277
Can-Type Fuel (1851890-M1)	[2] BF825
Air (70243163)	PA1667-FN +
P. Cab Air (S/N 1167012990-up) (250982-M1)	PA618
303 w/Diesel Eng.	
Air	PA1667-FN +
MF307 w/Perkins Eng.	
Lube (1447048-M1)	BT216
Can-Type Fuel (3405418-M1)	[2] BF825
MF400, MF410, MF415	
Lube (1883288-M91)	PT12
Can-Type Fuel (3405418-M1)	[2] BF825
410 w/Diesel Eng.	
Lube (1883288-M91)	PT12
Hyd. Tank (228529-M1)	PT277
Hydrostatic Trans. (Gresen Hsg.) (577491-M91)	PT207-10 +
Can-Type Fuel (1851890-M1)	[2] BF825
Air (w/Fins) (1025569-M91)	PA1681-FN +
Air (w/o Fins) (1030542-M91)	PA1882
Cab Air (250982-M1)	PA618
410 w/GMC 6 Cyl. Gas Eng.	
Lube (1025280-M91)	B6
Hyd. Tank (228529-M1)	PT277
Hydrostatic Trans. (Gresen Hsg.) (577491-M91)	PT207-10 +
In-Line Fuel (800848-M91)	BF840 +
Air (w/Fins) (1025569-M91)	PA1681-FN +
Air (w/o Fins) (1030542-M91)	PA1882
Cab Air (250982-M1)	PA618
MF440 w/Perkins Eng.	
Lube (1447082-M1)	BT215
Can-Type Fuel (3405418-M1)	[2] BF825
MF487 w/Perkins Eng.	
Lube (1447082-M1)	BT215
Can-Type Fuel (3405418-M1)	[2] BF825
MF500, MF510, MF515	
Lube (1883288-M91)	PT12
Can-Type Fuel (3405418-M1)	[2] BF825
MF506	
Lube Ele. (1896000-M91)	PT29
Lube Spin-on (1447048-M1)	BT216
Can-Type Fuel (3405418-M1)	[2] BF825
MF507	
Lube Spin-on (1447031-M1)	BT237
Can-Type Fuel (3405418-M1)	[2] BF825
510 Combine w/GMC Gas Eng.	
Lube Ele.	P18 +
Lube Spin-on (To S/N 1201009077) (1025280-M91)	B6

MASSEY FERGUSON Combines, Etc. (cont'd.)	
510 Combine w/GMC Gas Eng. (cont'd.)	
Hyd. Tank (228529-M1)	PT277
6 31/32 In. Hyd. Ele. (Late Production) (1037927-M91)	PT207-10 +
Fuel (800848-M91)	BF840 ⁸⁴
Air (w/Fins) (1025569-M91)	PA1681-FN +
Air (w/o Fins) (1030542-M91)	PA1882
Cab Air (250982-M1)	PA618
510 Combine w/Perkins 6.354 Diesel Eng.	
Lube Ele. (1883288-M91)	PT12
Lube Spin-on (1447031-M1)	BT237
Hyd. Tank (228529-M1)	PT277
6 31/32 In. Hydrostatic Ele. (Gresen Hsg. Late Production) (1037927-M91)	PT207-10 +
Can-Type Fuel (1077260-M91)	[2] BF825
Air (w/Fins) (1025569-M91)	PA1681-FN +
Air (w/o Fins) (1030542-M91)	PA1882
Cab Air (250982-M1)	PA618
MF520, MF525	
Lube Spin-on (1447031-M1)	BT237
Can-Type Fuel (3405418-M1)	[2] BF825
MF530, MF530S, MF535	
Lube Spin-on (1447031-M1)	BT237
Can-Type Fuel (3405418-M1)	[2] BF825
MF540 w/Perkins 4.318 Eng.	
Lube Spin-on (1447048-M1)	BT216
Hyd. (228529-M1)	PT277
Can-Type Fuel (C.A.V. 296)	[2] BF825
O. Air (1040764-M91)	PA2360-FN +
I. Air (258566-M91)	PA2487
Cab Air (250982-M1)	PA618
MF550 w/Perkins 6.354 Eng.	
Lube Spin-on	BT237
Hyd. Tank Ele. (228529-M1)	PT277
Hydrostatic Trans. (S/N 236302122 to 236304895)	PT207-HD10 +
Can-Type Fuel (C.A.V. 296)	[2] BF825
O. Air (1093682-M91)	PA2418-FN +
I. Air (258522-M91)	PA2419
I. Air (1093683-M91)	PA2419
Cab Air (250982-M1)	PA618
MF560, MF565	
Lube Spin-on (1447031-M1)	[2] BT237
Can-Type Fuel (3405418-M1)	[2] BF825
Air (1042412-M91)	PA2426-FN +
MF620, MF625	
Lube Ele. (1883288-M91)	PT12
Lube Spin-on (1447031-M1)	[2] BT237
Can-Type Fuel (3405418-M1)	[2] BF825
MF655 Swather w/Chrysler 6-225 Eng.	
Lube (1031337-M91)	B118
Hyd. Spin-on (1043939-M91)	BT839
Air (1031436-M91)	PA1690-FN +
MF660, MF665	
Lube Spin-on (1447031-M1)	[2] BT237
Can-Type Fuel (3405418-M1)	[2] BF825
Air (1042412-M91)	PA2426-FN +
726 w/BMC 4.0L Eng.	
Lube	P198
MF740	
Lube (1447031-M1)	[2] BT237
Can-Type Fuel (3405418-M1)	[2] BF825
O. Air (3638563-M1)	PA2418-FN +
I. Air (1093683-M92)	PA2419
MF750 w/Chevrolet V8-350 Eng.	
Lube Spin-on (1025280-M91)	B6
Hyd. Tank (228529-M1)	PT277

Check Original Equipment Numbers in Parentheses.

+ See Product Guide for Variations of This Number.

⁸⁴ w/Hoses and Clamps, Use BF840-K1.

MASSEY FERGUSON Combines, Etc. (cont'd.)	
MF750 w/Chevrolet V8-350 Eng. (cont'd.)	
Fuel (800848-M91)	BF840 84
O. Air (1040764-M91)	PA2360-FN +
I. Air (258566-M91)	PA2487
MF750 w/Perkins T6.354.5, 6.372.4 Engs.	
Lube Ele. (1883288-M91)	PT12
Lube Spin-on (1447031-M1)	BT237
Lube Spin-on (1447048-M1)	[2] BT216
Hyd. (228529-M1)	PT277
Hyd. (Gresen K24006)	PT207-HD10 +
Can-Type Fuel (3405418-M1)	[2] BF825
O. Air (1042412-M91)	PA2426-FN +
I. Air (3074307-M1)	PA2427
O. Air (3638563-M1)	PA2418-FN +
I. Air (1093683-M91)	PA2419
Cab Air (525446-M1)	PA2329
755 Swather w/Chrysler Gas Eng.	
Lube Spin-on	B118
Fuel	BF840-K1
Air	PA1690-FN
760 w/Perkins AT6.354 Eng.	
Lube (To S/N 174009413) (1447031-M1)	[2] BT237
Lube (S/N 174009413-up) (1447048-M1)	[2] BT216
Hyd. Tank (228529-M1)	PT277
Can-Type Fuel (3405418-M1)	[2] BF825
O. Air (To S/N 174600511) (1038944-M91)	PA1997
I. Air (To S/N 174600511) (1038945-M91)	PA1998
I. Air (To S/N 174600511) (1041911-M91)	PA2469
O. Air (S/N 174600511-up) (1042412-M91)	PA2426-FN +
I. Air (S/N 174600511-up) (273743-M91)	PA2427
Cab Air (525446-M1)	PA2329
760 w/Perkins AV8.540 Eng.	
Lube (1447031-M1)	[2] BT237
Lube (1447048-M1)	[2] BT216
Hyd. (228529-M1)	PT277
Can-Type Fuel (1896202-M91)	BF812
O. Air (1042412-M91)	PA2426-FN +
I. Air (1096475-M91)	PA2427
MF775 Windrower w/Chrysler 6 Cyl. Eng.	
Lube Spin-on (1031337-M91)	B118
Hyd. Spin-on (1043939-M91)	BT839
Air (1031436-M91)	PA1690-FN +
MF785 Swather	
Lube (1447048-M1)	BT216
Hyd. Spin-on (1043939-M91)	BT839
Air (1031436-M91)	PA1690-FN +
MF800, MF810, MF815	
Lube (1447031-M1)	BT237
Can-Type Fuel (3405418-M1)	[2] BF825
MF820, MF825, MF835	
Lube (1447048-M1)	[2] BT216
Can-Type Fuel (3405418-M1)	[2] BF825
MF840, MF845	
Lube (1447031-M1)	[2] BT237
Can-Type Fuel (3405418-M1)	[2] BF825
MF850 w/Chevrolet Gas Eng.	
Lube Spin-on (1025280-M91)	B6
Hyd. Tank (228529-M1)	PT277
Fuel (800848-M91)	BF840 84
O. Air (1040764-M91)	PA2360-FN +
I. Air (258566-M91)	PA2487

MASSEY FERGUSON Combines, Etc. (cont'd.)	
MF850, MF855 w/Perkins A6.354 Eng.	
Lube Ele. (1883288-M91)	PT12
Lube Spin-on (1447048-M1)	[2] BT216
Hyd. Tank Ele. (228529-M1)	PT277
Hydrostatic Drive Ele. (1037927-M91)	PT207-10 +
Can-Type Fuel (1049939-M91)	[2] BF825
O. Air	PA2426-FN +
I. Air	PA2427
P. Cab Air (S/N 174600120-up) (259707-M1)	PA2329
MF850 w/Perkins A6.372 Eng.	
Lube Spin-on	BT237
Hyd. Tank (228529-M1)	PT277
Hydrostatic Drive Ele. (1037927-M91)	PT207-10 +
Can-Type Fuel (C.A.V. 296)	[2] BF825
O. Air (1093682-M91)	PA2418-FN +
I. Air (258522-M91)	PA2419
MF860 w/Perkins 6.354 Eng.	
Lube Spin-on	[2] BT216
Hyd. (228529-M1)	PT277
Hydrostatic Ele. (1037927-M91)	PT207-10 +
Can-Type Fuel (1077260-M91)	[2] BF825
O. Air (1042412-M91)	PA2426-FN +
I. Air (1096475-M91)	PA2427
P. Cab Air (259707-M1)	PA2329
MF860 w/Perkins V8.540 Eng.	
Lube Spin-on (1447031-M1)	[2] BT237
Hyd. (1037927-M91)	PT207-10 +
Hyd. (228529-M1)	PT277
Can-Type Fuel (1896202-M91)	[2] BF812
O. Air (1042412-M91)	PA2426-FN +
I. Air (273743-M91)	PA2427
P. Cab Air (259707-M1)	PA2329
MF865 w/Perkins 6.354 Eng.	
Lube Spin-on	[2] BT216
Can-Type Fuel	[2] BF825
O. Air (1042412-M91)	PA2426-FN +
I. Air (273743-M91)	PA2427
MF865 w/Perkins V8.540 Eng.	
Lube Spin-on	[2] BT237
Can-Type Fuel	[2] BF825
O. Air (1042412-M91)	PA2426-FN +
I. Air (273743-M91)	PA2427
MF885 Swather w/Perkins Diesel Eng.	
Lube (1447048-M1)	BT216
Can-Type Fuel	BF825
Air (1040764-M91)	PA2360-FN +
MF885 Swather w/Gas Eng.	
In-Line Fuel (800848-M91)	BF840 +
Hesston Series 1843N, 1843S w/Deutz Eng.	
Hyd. Pump Spin-on (71321111)	BT839-10
Hyd. Tank Breather (7825516)	B163
Fuel (1181917)	BF988
I. Air (700710330)	PA2487
3640 Advanced w/Cummins 6BT5.9 Eng.	
Lube	BT339 +
3640 Advanced w/Perkins 1006-6 Eng.	
5 9/32 In. Lube (1447048-M1)	[2] BT216
7 1/8 In. Lube	BT237
5140 Windrower w/Cummins Eng.	
Lube (3908616)	BT427
Charge Hyd. (8040461)	BT438
Return Hyd. (7738743)	BT387-10
Hyd. Tank Breather (7825516)	B163
P. Fuel/Water Separator (72501531)	BF1280 +
S. Fuel (72501530)	BF788

MASSEY FERGUSON Combines, Etc. (cont'd.)	
5140 Windrower w/Cummins Eng. (cont'd.)	
Radial Seal O. Air (700716411)	RS3934
Radial Seal I. Air (700716412)	RS3935
MF885 Swather w/Perkins Eng.	
Lube (1447048-M1)	BT216
Can-Type Fuel	BF825
Air (1040764-M91)	PA2360-FN +
5240 Windrower w/Cummins QSB4.5 Eng. (Tier 2)	
Lube (700723392)	BT427
Charge Hyd. Spin-on (700721747)	BT8842-MPG
Return Hyd. Spin-on (7738743)	BT387-10
Hyd. Tank Breather (7825516)	B163
Fuel/Water Separator (700723393)	BF1352-SPS
Radial Seal O. Air (700716411)	RS3934
Radial Seal I. Air (700716412)	RS3935
Cab Air (8022345)	PA2440
5260 w/Cummins QSB5.9 Eng. (Tier 2)	
Charge Hyd. Spin-on (700721747)	BT8842-MPG
Return Hyd. Spin-on (7738743)	BT387-10
Hyd. Tank Breather (7825516)	B163
Fuel/Water Separator (700723393)	BF1352-SPS
Radial Seal O. Air (700722567)	RS3974
Radial Seal I. Air (700722566)	RS3975
Cab Air (8022345)	PA2440
5650 Advanced w/Cummins 6BT5.9 Eng.	
Lube (3937743)	BT7349
Fuel (3931063)	BF788
5650 Advanced w/Perkins 1006-6, 1006-6T Eng.	
5 9/32 In. Lube (1447048-M1)	[2] BT216
7 1/8 In. Lube (1447031-M1)	BT237
5650 Advanced w/Sisu Diesel Eng.	
Radial Seal O. Air (55134R1)	RS3994
MF7250, MF7252 w/Sisu Diesel Eng.	
Lube (V836662111)	B7179
Can-Type Fuel (3405419-M1)	[2] BF884
O. Air (3580723-M1)	PA3860
I. Air (3580724-M1)	PA3847
MF7254, MF7256, MF7272	
Lube (V836662111)	B7179
Can-Type Fuel (3405419-M1)	[2] BF884
MF7274, MF7276, MF7278 w/SisuDiesel	
645DSBAEL Eng.	
Hyd. Pump Spin-on (D45161300)	BT8512
Can-Type Fuel (3405419-M1)	[2] BF884
Radial Seal O. Air (D46483800)	RS3870 +
MF7274, MF7276, MF7278 w/SisuDiesel 84CTA-4V Eng.	
Hyd. Pump Spin-on (D45161300)	BT8512
Fuel (V836867595)	BF7951-D
Some Fuel/Water Separator (V836867591)	BF9839-D
Radial Seal O. Air (D46483800)	RS3870 +
8450 Combine w/Mercedes-Benz OM352A Eng.	
I. Air (CL942084C0)	PA2835
8450 Combine w/Perkins 1006.6T Eng.	
Lube Spin-on (1447031-M1)	BT237
Can-Type Fuel (1077260-M91)	[2] BF825
O. Air (CL677434C0)	PA2405
I. Air (CL942084C0)	PA2835
8460 Combine w/Mercedes-Benz OM421, OM366LA Eng.	
O. Air (CL677434C0)	PA2405
I. Air (CL942084C0)	PA2835
MF8560 w/Cummins Eng.	
Lube	BT339 +
Hyd. Ele.	PT373

OFF-HIGHWAY

Check Original Equipment Numbers in Parentheses.
84 w/Hoses and Clamps, Use BF840-K1.

* See Product Guide for Variations of This Number.

MASSEY FERGUSON Combines, Etc. (cont'd.)	
MF8560 w/Cummins Eng. (cont'd.)	
P. Fuel/Water Separator	BF1280 +
S. Fuel	BF788
8570 w/Cummins 6CTA8.3 Eng.	
F-F Lube (1076750-M1)	B205
Dual-Flow Lube (1077749-M1)	BD103 +
P. Fuel/Water Separator Spin-on (1076748-M2)	BF1280 +
S. Fuel Spin-on	BF788
Fuel/Water Separator (74394407)	BF892
O. Air (1089774-M91)	PA1885 40
I. Air (1089937-M91)	PA1893
Cab Air (31-7761680)	PA2408
8590 w/Perkins 8.640 Eng.	
Lube (1447031-M1)	[2] BT237
Fuel (1057951-M1)	[2] BF587-D +
O. Air (1070229-M1)	PA1885 40
I. Air (1070230-M1)	PA1893
Cab Air (31-7761680)	PA2408
8680 w/Cummins Eng.	
Dual-Flow Lube (72501533)	BD103 +
Hyd. (71367794)	BT8307-MPG
Trans. (71372341)	BT8851-MPG
P. Fuel/Water Separator (72501531)	BF1280 +
S. Fuel (72501530)	BF788
I. Air (71368962)	PA2410
8780 Combine w/Cummins 6CT8.3 Eng.	
F-F Lube (1076750-M1)	B205
Dual-Flow Lube (72501533)	BD103 +
Hyd. (104309-W91)	BT389-10
P. Fuel/Water Separator (1076748-M2)	BF1280 +
S. Fuel (1076749-M1)	BF788
Opt. Fuel/Water Separator	BF1226
O. Air (1070229-M1)	PA1885 40
I. Air (1070230-M1)	PA1893
Radial Seal Cab Air (116079-W1)	RS2863
Coolant (1076751-M1)	BW5073
8780 XP Combine w/Cummins QSC8.3 Eng.	
Dual-Flow Lube (72516560)	BD7309
Hyd. (104309-W91)	BT389-10
Fuel/Water Separator (3800394)	BF1272-SPS +
O. Air (1070229-M1)	PA1885 40
I. Air (1070230-M1)	PA1893
Radial Seal Cab Air (116079W1)	RS2863
9220, 9225 Windrowers w/Cummins B3.3T Eng.	
Lube (700723604)	BT8409
Charge Hyd. Spin-on (700721747)	BT8842-MPG
Return Hyd. Spin-on (7738743)	BT387-10
Hyd. Tank Breather (7825516)	B163
Radial Seal O. Air (700716411)	RS3934
Radial Seal I. Air (700716412)	RS3935
AirCond. (9225) (8022345)	PA2440
9420, 9425 Hesston Series Windrowers w/Cummins QSB4.5 Eng. (Tier 2)	
Lube (700723392)	BT427
Charge Hyd. Spin-on (700721747)	BT8842-MPG
Return Hyd. Spin-on (7738743)	BT387-10
Hyd. Tank Breather (7825516)	B163
Fuel/Water Separator (700723393)	BF1352-SPS
Radial Seal O. Air (700716411)	RS3934
Radial Seal I. Air (700716412)	RS3935
AirCond. (9425) (8022345)	PA2440
9430, 9435 Hesston Series Windrowers w/Sisu 44 CTA Eng.	
Lube (V836662580)	B7179
Charge Hyd. Spin-on (700721747)	BT8842-MPG
Return Hyd. Spin-on (7738743)	BT387-10
Hyd. Tank Breather (7825516)	B163
Fuel (V836867595)	BF7951-D

MASSEY FERGUSON Combines, Etc. (cont'd.)	
9430, 9435 Hesston Series Windrowers w/Sisu 44 CTA Eng. (cont'd.)	
Fuel/Water Separator (V836867591)	BF9839-D
Radial Seal O. Air (700716411)	RS3934
Radial Seal I. Air (700716412)	RS3935
AirCond. (8022345)	PA2440
9520 Combine w/Agco 84 AWI (8.4L) Eng.	
Hyd. Spin-on (104309W91)	BT389-10
I. Air (71368962)	PA2410
9635 w/Sisu 66 CTA Eng.	
Lube (V836662580)	B7179
Charge Hyd. Spin-on (700721747)	BT8842-MPG
Return Hyd. Spin-on (7738743)	BT387-10
Hyd. Tank Breather (7825516)	B163
Fuel (V836867595)	BF7951-D
Fuel/Water Separator (V836867591)	BF9839-D
Radial Seal O. Air (700727341)	RS3506
Radial Seal I. Air (700727340)	RS3507
AirCond. (8022345)	PA2440
9690 Combine w/Cummins QSC8.3 Eng.	
Dual-Flow Lube (72516560)	BD7309
Hyd. (104309-W91)	BT389-10
Fuel/Water Separator (72511906)	BF1272-SPS +
I. Air (71368962)	PA2410
Radial Seal Cab Air (116079-W1)	RS2863
9690 Combine w/Sisu 84 CTA (8.4L) Eng.	
Hyd. (104309-W91)	BT389-10
P. Fuel/Water Separator (V836867591)	BF9839-D
Fuel (V836867595)	BF7951-D
I. Air (71368962)	PA2410
Radial Seal Cab Air (116079-W1)	RS2863
9695 Combine w/Sisu 84 CTA (8.4L) Eng.	
Hyd. (104309-W91)	BT389-10
P. Fuel/Water Separator (V836867591)	BF9839-D
Fuel (V836867595)	BF7951-D
I. Air (71368962)	PA2410
MF9720 w/Perkins 8.640 Eng.	
Lube	[2] BT237
Fuel (1057951-M1)	[2] BF587-D +
O. Air (1070229-M1)	PA1885 40
I. Air (1070230-M1)	PA1893
Cab Air	PA2408
WR9725 Windrower w/Cummins 3.3L Eng.	
Hyd. Spin-on (Header Drive) (700721747)	BT8842-MPG
WR9735, WR9740, WR9760 Windrowers w/Agco 4.9L CTA Eng.	
Lube (V836662580)	B7179
Hyd. Spin-on (Header Drive) (700721747)	BT8842-MPG
Cab Air (8022345)	PA2440
WR9770 Windrower w/Agco 6.6L CTA Eng.	
Lube (V836662580)	B7179
Cab Air (8022345)	PA2440
9790 Combine w/Cummins QSL9 Eng.	
Dual-Flow Lube (72516560)	BD7309
Hyd. (104309-W91)	[2] BT389-10
Fuel/Water Separator (To S/N HP36101, Tier 2) (72511906)	BF1272-SPS +
I. Air (71368962)	PA2410
O. Air (1070229-M1)	PA1885 40
I. Air (1070230-M1)	PA1893
9790 Combine w/Sisu 84 CTA (8.4L) Eng.	
Hyd. (104309-W91)	[2] BT389-10
P. Fuel/Water Separator (V836867591)	BF9839-D

MASSEY FERGUSON Combines, Etc. (cont'd.)	
9790 Combine w/Sisu 84 CTA (8.4L) Eng. (cont'd.)	
Fuel (V836867595)	BF7951-D
I. Air (71368962)	PA2410
9795 Combine w/Sisu 84 CTA (8.4L) Eng.	
Hyd. (104309-W91)	[2] BT389-10
P. Fuel/Water Separator (V836867591)	BF9839-D
Fuel (V836867595)	BF7951-D
I. Air (71368962)	PA2410
9895 Combine w/Cat C13 Eng.	
Lube (504594D1)	B7299 +
Hyd. (104309-W91)	[2] BT389-10
Hyd. Tank Breather (7825516)	B163
Fuel (CH1R0762)	BF7753
Fuel/Water Separator (CH1R0771)	BF1382-SP
O. Air (71409552)	PA1894 40
I. Air (71409553)	PA1905
MASSEY FERGUSON Industrial Equipment	
MF11 Loader w/Perkins 4.248 Eng.	
Lube (Add G147-A Gasket) (835995-M91)	P177
Can-Type Fuel	[2] BF825
20 Loader	
Mason Jar Screw Neck B-P Lube (1004487-M1)	T300-M
MF20 Tractor/Loader	
Lube Ele. (837595-M91)	PT108
Lube Spin-on (1447082-M2)	BT215
Can-Type Fuel (1077260-M91)	[2] BF825
O. Air (Don. P108736)	PA1907-FN
I. Air (523419-M92)	PA2535
Air (United 250C5S)	PA1683
MF20C Tractor/Loader w/Continental Z145 Eng.	
Lube	B50
Steering (1052262-M91)	P183
In-Line Fuel (521251-M92)	BF879
O. Air (1094056-M91)	PA2496
I. Air (1094269-M91)	PA1809
O. Air (1043326-M91)	PA2488-FN
I. Air (1043327-M91)	PA2489
MF20C Tractor/Loader w/Perkins AD3.152 Eng.	
Lube (1447082-M2)	BT215
Can-Type Fuel (3405419-M1)	BF884
O. Air (1094056-M91)	PA2496
I. Air (1094269-M91)	PA1809
O. Air (1043326-M91)	PA2488-FN
I. Air (1043327-M91)	PA2489
MF20D Tractor/Loader w/Perkins AD3.152 Eng.	
Lube (1447082-M2)	BT215
Can-Type Fuel (1077260-M91)	[2] BF825
O. Air	PA2701
I. Air	PA2702
MF20E Tractor/Loader w/Perkins Eng.	
Lube (1447082-M2)	BT215
Can-Type Fuel (1077260-M91)	[2] BF825
MF20F, MF20S w/Perkins Eng.	
Lube (1447082-M2)	BT215
Hyd. (Earlier Machines) (70269856)	PT760-10
Can-Type Fuel (1077260-M91)	[2] BF825
O. Air (S/N 5101D0757-up) (3595518-M1)	PA3879-FN
I. Air (S/N 5101D0757-up) (3595519-M1)	PA2700
MF30 Tractor/Loader w/Perkins Diesel Eng.	
Lube Ele.	PT108
Lube Spin-on (1447082-M1)	BT215
Trans. (1508998-M91)	P187
Steering (1019235-M91)	P186

Check Original Equipment Numbers in Parentheses.

* See Product Guide for Variations of This Number.

⁴⁰ Extreme Performance Version Available.

MASSEY FERGUSON Industrial Equipment (cont'd.)	
MF30 Tractor/Loader w/Perkins Diesel Eng. (cont'd.)	
Can-Type Fuel	[2] BF825
O. Air (1026131-M92)	PA1683
I. Air (1094269-M91)	PA1809
MF30 Tractor/Loader w/Perkins Gas Eng.	
Lube Ele.	P177
Lube Spin-on	BT216
Trans. (1508998-M91)	P187
Steering	P186
In-Line Fuel (Carb.) (521251-M92)	BF879
O. Air (1026131-M92)	PA1683
I. Air (1094269-M91)	PA1809
MF30B Tractor/Loader w/Continental Z145 Eng.	
Lube	B50
Steering	P183
O. Air (1094056-M91)	PA2496
I. Air (1094269-M91)	PA1809
MF30B Tractor/Loader w/Perkins AD3.152 Eng.	
Lube (1447082-M1)	BT215
Steering	P186
Can-Type Fuel	BF884
O. Air (1094056-M91)	PA2496
I. Air (1094269-M91)	PA1809
MF30D	
Lube (1447082-M1)	BT215
Hyd. Ele. (Oil Cooler Lines) (191855-M4)	PT258
Hyd. Spin-on (Oil Cooler Lines) (1053870-M91)	BT526-10
Can-Type Fuel (3405419-M1)	BF884
O. Air (1094056-M91)	PA2496
I. Air (1094269-M91)	PA1809
MF30E Tractor/Loader w/Perkins Eng.	
Lube (1447082-M2)	BT215
Pressure Side Hyd. (1051137-M91)	PT760-10
Trans. Ele. (1693715-M91)	H9044
Trans. Ele. (191855-M4)	PT258
Can-Type Fuel (1077260-M91)	[2] BF825
O. Air	PA2701
I. Air	PA2702
MF30E Tractor/Loader w/Perkins Eng. (Powershuttle)	
Lube (1447082-M2)	BT215
Hyd. Ele. (70269856)	PT760-10
Some Steering Ele. (1693715-M91)	H9044
Can-Type Fuel (1077260-M91)	[2] BF825
O. Air	PA2701
I. Air	PA2702
MF30H Tractor/Loader w/Perkins Eng.	
Lube (1447082-M2)	BT215
Some Hyd. Ele. (70269856)	PT760-10
Some Steering (Power Shuttle) (1693715-M91)	H9044
Can-Type Fuel (M.T.) (3405419-M1)	[2] BF884
Can-Type Fuel (Power Shuttle) (1077260-M91)	BF825
O. Air	PA2701
I. Air	PA2702
MF31 Tractor	
Lube Ele. (1882916-M91)	P177
Lube Spin-on (1447048-M1)	BT216
Can-Type Fuel (1077260-M91)	[2] BF825
O. Air (1026131-M92)	PA1683
I. Air (If Equipped) (1094269-M91)	PA1809
MF33 Loader w/Perkins 4.248 Diesel Eng.	
Lube Ele. (835995-M91)	P177
Lube Spin-on	BT216
TorqConv. (1087415-M91)	P20-HD +
Can-Type Fuel (To S/N 248UA62580)	[2] BF825
Can-Type Fuel (S/N 248UA62580-up)	[2] BF884

MASSEY FERGUSON Industrial Equipment (cont'd.)	
MF33 Loader w/Perkins 4.248 Diesel Eng. (cont'd.)	
Air (1024947M91)	PA1667-FN +
MF40 Tractor w/Perkins Eng.	
Lube Ele. (837595-M91)	PT108
Lube Spin-on (1447082-M2)	BT215
Hyd. (To S/N 9A148233, Oil Cooler Lines) (1508998-M91)	P187
Hyd. (S/N 9A148233-up, Oil Cooler Lines) (191855-M4)	PT258
In-Line Fuel (Gas) (521251-M92)	BF879
Can-Type Fuel (1077260-M91)	BF825
O. Air (1094056-M91)	PA2496
I. Air (1094269-M91)	PA1809
Single Air (1088148-M91)	PA1644
MF40B Tractor/Loader w/Perkins D4.203 Eng.	
Lube Spin-on (1447082-M2)	BT215
Hyd. Ele. (Gas Oil Cooler Lines) (535040-M1)	PT468-MPG
Hyd. Spin-on (Diesel Oil Cooler Lines) (1053870-M91)	BT526-10
Can-Type Fuel (3405419-M1)	BF884
O. Air (1094056-M91)	PA2496
I. Air (1094269-M91)	PA1809
MF40E Tractor/Scraper w/Perkins Eng.	
Lube (1447082-M2)	BT215
Some Steering Ele. (Power Shuttle) (1693715-M91)	H9044
Can-Type Fuel (1077260-M91)	BF825
MF44 Loader w/Perkins 6.354 Eng.	
Lube Spin-on	BT237
TorqConv. (1087415-M91)	P20-HD +
Can-Type Fuel	[2] BF825
Air (1025569-M91)	PA1681-FN +
50EX Power Shuttle	
Lube (1447048-M1)	BT216
Can-Type Fuel (3405419-M1)	BF884
MF50 Tractor/Loader w/Diesel Eng.	
Lube (837595-M91)	PT108
Hyd. Ele. (Oil Cooler Lines) (1508998-M91)	P187
Fuel Ele. (To S/N 535223) (1850450-M1)	PF816-S
Can-Type Fuel (S/N 535223-up) (1077260-M91)	[2] BF825
O. Air (1026131-M92)	PA1683
I. Air (1094269-M91)	PA1809
MF50 Tractor/Loader w/Gas/LP Eng.	
Lube (835817-M91)	P40
Hyd. Ele. (Oil Cooler Lines) (1508998-M91)	P187
Steering (To S/N 534469) (1052262-M91)	P183
Steering (S/N 534469-up) (1023057-M1)	PT459
O. Air (1026131-M92)	PA1683
I. Air (1094269-M91)	PA1809
MF50A Loader w/Perkins 4.203 Eng.	
Lube Ele. (837595-M91)	PT108
Lube Spin-on (1447082-M1)	BT215
Hyd. (To S/N 9A163204) (1508998-M91)	P187
Hyd. (S/N 9A163204-up) (191855-M4)	PT258
Can-Type Fuel (1077260-M91)	[2] BF825
O. Air (1026131-M92)	PA1683
I. Air (1094269-M91)	PA1809
MF50C Tractor/Loader w/Perkins AD4.236 Eng.	
Lube (1447082-M2)	BT215
Hyd. Ele. (To S/N 9A346371 Oil Cooler Lines) (535040-M1)	PT468-MPG
Hyd. Spin-on (S/N 9A346371-up, Oil Cooler Lines) (1053870-M91)	BT526-10
Can-Type Fuel (3405419-M1)	BF884
O. Air (1094056-M91)	PA2496

MASSEY FERGUSON Industrial Equipment (cont'd.)	
MF50C Tractor/Loader w/Perkins AD4.236 Eng. (cont'd.)	
I. Air (1094269-M91)	PA1809
MF50D Tractor/Loader w/Perkins AD4.236 Eng.	
Lube (1447048-M1)	BT216
Hyd. Spin-on (Oil Cooler Lines) (1053870-M91)	BT526-10
Can-Type Fuel (3405419-M1)	BF884
O. Air (1094056-M91)	PA2496
I. Air (1094269-M91)	PA1809
MF50E Tractor/Loader w/Perkins Eng.	
Lube (1447048-M1)	BT216
Some Hyd. Ele. (Oil Cooler Lines) (535040-M1)	PT468-MPG
Some Hyd. Ele. (Oil Cooler Lines) (191855-M4)	PT258
Can-Type Fuel (3405419-M1)	BF884
O. Air (To S/N Y03537 2WD, To S/N Y0024 4WD) (1678294-M1)	PA2727
I. Air (To S/N Y03537 2WD, To S/N Y0024 4WD) (1094269-M91)	PA1809
MF50E Tractor/Loader w/Perkins Eng. (Powershuttle)	
Lube (1447048-M1)	BT216
Hyd. Ele. (S/N 5103B1187-up, 2WD) (3104387-M1)	PT9309-MPG
Hyd. Tank (4.248 Eng. Only) (1810950-M91)	PT88-HD +
Hyd. Ele. (70269856)	PT760-10
Steering Ele. (Hyd. Shuttle) (1693715-M91)	H9044
Can-Type Fuel (3405419-M1)	BF884
MF50F Tractor/Loader w/Perkins AD4.236 Eng.	
Lube (1447048-M1)	BT216
Hyd. (Early Model Reverse Cooler Lines) (191855-M4)	PT258
Hyd. Tank Ele. (1810950-M91)	PT88-HD +
Can-Type Fuel (3405419-M1)	BF884
O. Air (To 8/18/1982) (1026131-M92)	PA1683
O. Air (8/18/1982-on) (1897151M1)	PA1683
I. Air (8/18/1982-on) (1897152-M1)	PA1809
MF50H, MF50HX Tractor/Loader w/Perkins Eng.	
Lube (1447048-M1)	BT216
Hyd. Ele. (Oil Cooler Lines) (1693715-M91)	H9044
Aux. Pressure Hyd. Ele. (S Series) (3104387-M1)	PT9309-MPG
Hyd. Tank Ele. (S Series) (1810950-M91)	PT88-HD +
Hyd. Spin-on (T Series) (3515328-M92)	BT8850-MPG
Can-Type Fuel (3405419-M1)	BF884
O. Air (S Series) (1897151-M1)	PA1683
I. Air (S Series) (1897152-M1)	PA1809
O. Air (T Series) (3595503-M1)	PA3853-FN
I. Air (T Series) (3595501-M1)	PA3950
MF55 Loader w/Perkins V8.510 Eng.	
Lube (1883288-M91)	PT12
Hyd. (1008553-M1)	P183
Hyd. (835514-M91)	P20-HD +
TorqConv. (1087415-M91)	P20-HD +
Can-Type P. Fuel	BF812
Can-Type S. Fuel	BF825
Opt. Fuel Ele.	PF838
Air	PA1636-FN +
MF60 Tractor/Loader w/Perkins AD4.236 Eng.	
Lube (1447048-M1)	BT216
Hyd. (Oil Cooler Lines, Early Production) (191855-M4)	PT258

Check Original Equipment Numbers in Parentheses.

* See Product Guide for Variations of This Number.

MASSEY FERGUSON Industrial Equipment (cont'd.)	
MF60 Tractor/Loader w/Perkins AD4.236 Eng. (cont'd.)	
Hyd. Spin-on (Oil Cooler Lines) (1053870-M91)	BT526-10
Suction Hyd. Tank Ele. (2753081-M1)	CLN&R
Can-Type Fuel (1077260-M91)	[2] BF825
O. Air (1096468-M91)	PA3466-FN
I. Air (1096469-M91)	PA2689
MF60H w/Perkins Eng.	
Lube (1447048-M1)	BT216
Hyd. Ele. (Oil Cooler Lines) (1693715-M91)	H9044
Aux. Pressure Hyd. Ele. (S Series) (3104387-M1)	PT9309-MPG
Hyd. Tank Ele. (S Series) (1810950-M91)	PT88-HD+
Hyd. Spin-on (T Series) (3515328-M92)	BT8850-MPG
Can-Type Fuel (3405419-M1)	BF884
O. Air (S Series) (1897151-M1)	PA1683
I. Air (S Series) (1897152-M1)	PA1809
O. Air (T Series) (3595503-M1)	PA3853-FN
I. Air (T Series) (3595501-M1)	PA3950
MF65 w/Diesel Eng.	
Lube (837595-M91)	PT108
Steering Ele. (To S/N 685996) (1019235-M91)	P186
P. Fuel Ele. (1850450-M1)	PF816-S
S. Fuel Ele. (To S/N 2804593) (1012006-M2)	PF838
Can-Type S. Fuel (S/N 2804593-up) (1077260-M91)	BF825
MF65 Tractor/Loader w/Gas/LP Eng.	
Lube (835817-M91)	P40
Steering (To S/N 692981) (1052262-M91)	P183
Steering (S/N 692981-up) (1023057-M1)	PT459
MF66 Loader w/Cummins Eng.	
F-F Lube Bag	P996
F-F Lube Ele.	P999-HD+
F-F Lube Spin-on	B196 +
B-P Lube Ele.	C750-E+
Turbocharger	BT112
Hyd. (1495479-M1)	PT707-HD10+
Trans. (1087415-M91)	P20-HD+
4 3/8 In. Fuel Spin-on	BF948 +
5 3/4 In. Fuel Spin-on	BF957 +
11 7/32 In. Fuel Spin-on	BF596 +
Fuel/Water Separator	BF1212 +
O. Air (525611-M1)	PA1884 40
I. Air (525612-M1)	PA1911
Breather Ele. (w/Turbo) (255963)	PA643
Breather Ele. (w/o Turbo) (256837)	PA1627
MF66 Loader w/GMC 6V-53 Eng.	
F-F Lube Ele.	P20-HD+
B-P Lube Ele.	P52
Hyd. (1495479-M1)	PT707-HD10+
Trans. (1087415-M91)	P20-HD+
P. Fuel Sock	F916-C
S. Fuel Ele.	PF906
O. Air (1089774-M91)	PA1885 40
I. Air (1089937-M91)	PA1893
MF66C Loader w/Hanomag Diesel Eng.	
Tube-Type Air (195946231)	PA1779
MF70 Loader w/Perkins 4.318 Eng.	
Lube (Add G147-A Gasket) (1896149-M91)	P177
Trans. (1088695-M91)	PT549
Can-Type Fuel	[2] BF825
Air	PA2657-FN
MF77 Loader w/Cummins Eng.	
F-F Lube Bag	P996

MASSEY FERGUSON Industrial Equipment (cont'd.)	
MF77 Loader w/Cummins Eng. (cont'd.)	
F-F Lube Ele.	P999-HD+
F-F Lube Spin-on	B196 +
B-P Lube Ele.	C750-E+
Turbocharger	BT112
Hyd. (1495479-M1)	PT707-HD10+
Trans. (1087415-M91)	P20-HD+
4 3/8 In. Fuel Spin-on	BF948 +
5 3/4 In. Fuel Spin-on	BF957 +
11 7/32 In. Fuel Spin-on	BF596 +
Fuel/Water Separator	BF1212 +
O. Air (1040830-M91)	PA1884 40
I. Air (1040919-M91)	PA1911
Breather Ele. (w/Turbo) (255963)	PA643
Breather Ele. (w/o Turbo) (256837)	PA1627
MF77 Loader w/GMC 6V-71 Eng.	
F-F Lube Ele.	P20-HD+
B-P Lube Ele.	P52
Hyd. (1495479-M1)	PT707-HD10+
Trans. (1087415-M91)	P20-HD+
5 3/4 In. P. Fuel Sock	F916-C
8 5/16 In. P. Fuel Ele.	PF845
7 13/16 In. S. Fuel Ele.	PF902
O. Air (1089774-M91)	PA1885 40
I. Air (1089937-M91)	PA1893
MF80 Loader w/Perkins A6.354 Eng.	
Lube Spin-on	BT237
Hyd. (1088209-M91)	BT274
Trans.	PT549
Can-Type Fuel	BF825
O. Air (1093682-M91)	PA2418-FN +
I. Air (1093683-M91)	PA2419
MF88 Loader w/Cummins Eng.	
F-F Lube Bag	P996
F-F Lube Ele.	P999-HD+
F-F Lube Spin-on	B196 +
B-P Lube Ele.	C750-E+
Turbocharger	BT112
Hyd. (1495479-M1)	PT707-HD10+
Trans. (1087415-M91)	P20-HD+
4 3/8 In. Fuel Spin-on	BF948 +
5 3/4 In. Fuel Spin-on	BF957 +
11 7/32 In. Fuel Spin-on	BF596 +
Fuel/Water Separator	BF1212 +
Breather Ele. (w/Turbo) (255963)	PA643
Breather Ele. (w/o Turbo) (256837)	PA1627
MF88 Loader w/GMC 8V-71 Eng.	
F-F Lube Ele.	P20-HD+
B-P Lube Ele.	P52
Hyd. (1495479-M1)	PT707-HD10+
Trans. (1087415-M91)	P20-HD+
5 3/4 In. P. Fuel Sock	F916-C
8 5/16 In. P. Fuel Ele.	PF845
7 13/16 In. S. Fuel Ele.	PF902
Air (1090118-M91)	PA1630-2+
MF100 Backhoe/Loader w/Perkins Diesel Eng.	
Lube	PT108
Hyd. (1008553-M1)	P183
Hyd. (1039161-M91)	PT207-HD10+
Hyd. (1752177-M1)	P40
Can-Type Fuel	[2] BF825
Air	PA1907-FN
MF200 Crawler w/Continental Z134 Eng.	
Lube	P40
Hyd. (1039161-M91)	PT207-HD10+
MF200 Backhoe/Loader w/Perkins V8 Diesel Eng.	
Lube	PT108
Hyd. (1039161-M91)	PT207-HD10+
Can-Type Fuel	[2] BF825

MASSEY FERGUSON Industrial Equipment (cont'd.)	
MF200 Backhoe/Loader w/Perkins V8 Diesel Eng. (cont'd.)	
Air (1026131-M91)	PA1683
MF202 Gas Tractor, MF202 Workbull	
Lube (Fram F3)	P40
Lube (Purolator N1600)	P67
Lube (Purolator P700)	PF828
Hyd. (1008553-M1)	P183
Hyd. (185551-M92)	P40
Steering (1023057-M1)	PT459
MF202, MF204 w/Diesel Eng.	
Lube Ele. (837595-M91)	PT108
Steering (1052262-M91)	P183
Can-Type Fuel	BF825
MF203, MF205 w/Diesel Eng.	
Lube	PT108
Trans. (1508998-M91)	P187
P. Fuel Ele. (1850450-M1)	PF816-S
Can-Type S. Fuel	BF825
MF203, MF205 w/Gas Eng.	
Lube (Fram F3)	P40
Lube (Purolator P700)	PF828
Steering (1023057-M1)	PT459
MF204 Gas Tractor, MF204 Workbull	
Lube (Fram F3)	P40
Lube (Purolator P700)	PF828
Hyd. (1008553-M1)	P183
Hyd. (185551-M92)	P40
MF220 Skidder w/Perkins 4.248 Eng.	
Lube (Add G147-A Gasket) (835995-M91)	P177
Hyd. (Add G115-A Gasket)	PT207-HD10+
Can-Type Fuel	[2] BF825
MF300 Crawler w/Perkins Diesel Eng.	
Lube (Add G147-A Gasket)	P177
Hyd. (1430492-M92)	PT370
P. Fuel Ele. (1850450-M1)	PF816-S
Can-Type S. Fuel (1851890-M1)	BF825
MF302 Series w/Diesel Eng.	
Lube Spin-on	BT5
Lube Ele.	PT108
Steering (1019235-M91)	P186
Can-Type Fuel	[2] BF825
Air (1026131-M91)	PA1683
MF302 Gas Tractor, MF302 Gas Workbull	
Lube (Fram F3)	P40
Lube (Purolator P700)	PF828
Steering (1008553-M1)	P183
Air (1026131-M91)	PA1683
MF303 Tractor, MF303 Workbull	
Lube (Fram F3)	P40
Lube (Purolator P700)	PF828
Hyd. (1008553-M1)	P183
P. Fuel (Diesel)	PF809
S. Fuel (Diesel)	PF906
In-Line F. Fuel	BF7726
MF304 Diesel Tractor	
Lube Ele.	PT108
Lube Spin-on	BT5
Hyd. (Oil Cooler) (1508998-M91)	P187
Hyd. (1039161-M91)	PT207-HD10+
Steering (1008553-M1)	P183
Can-Type Fuel	BF825
Air (1026131-M91)	PA1683
MF304 Gas Tractor, MF304 Gas Workbull	
Lube (Fram F3)	P40
Lube (Purolator P700)	PF828
Hyd. (Oil Cooler) (1508998-M91)	P187

Check Original Equipment Numbers in Parentheses.
40 Extreme Performance Version Available.

+ See Product Guide for Variations of This Number.

MASSEY FERGUSON Industrial Equipment (cont'd.)	
MF304 Gas Tractor, MF304 Gas Workbull (cont'd.)	
Hyd. (1039161-M91)	PT207-HD10+
Steering (1008553-M1)	P183
Air (1026131-M91)	PA1683
MF320 w/Perkins A4.318 Eng.	
Lube Spin-on	BT237
Hyd. (1039161-M91)	PT207-HD10+
Can-Type Fuel	[2] BF825
MF350 Excavator w/Perkins 4.248 Eng.	
Lube (Add G147-A Gasket)	P177
Hyd. (1430492-M92)	PT370
Can-Type Fuel	[2] BF825
MF356 Shovel w/Diesel Eng.	
Lube Ele.	PT108
Hyd. (1019235-M91)	P186
Hyd. (1039161-M91)	PT207-HD10+
P. Fuel Ele. (To S/N 670001015)	PF816-S
Can-Type S. Fuel (To S/N 670001015)	BF825
Can-Type Fuel (S/N 670001015-up)	[2] BF825
MF356 Shovel w/Gas Eng.	
Lube (Fram F3)	P40
Lube (Purolator P700)	PF828
Hyd. (1008553-M1)	P183
Hyd. (1039161-M91)	PT207-HD10+
MF400 Crawler w/Perkins A6.354 Diesel Eng.	
Lube Spin-on	BT237
Hyd. (1430492-M92)	PT370
TorqConv. (1087415-M91)	P20-HD+
Can-Type Fuel	[2] BF825
MF404 Workbull	
Hyd. (1008553-M1)	P183
P. Fuel (Diesel)	PF809
S. Fuel (Diesel)	PF906
In-Line F. Fuel	BF7726
MF406 Shovel	
Lube (Fram F3)	P40
Lube (Purolator P700)	PF828
Hyd. (1752177-M1)	P40
MF450, MF450S Excavators w/Perkins A6.354 Diesel Eng.	
Lube Ele. (836980-M91)	PT12
Lube Spin-on	BT237
Hyd. (1430492-M92)	PT370
Can-Type Fuel	[2] BF825
O. Air (1093682-M91)	PA2418-FN+
I. Air (1093683-M91)	PA2419
Single Air (Don. P107868)	PA1822-FN
MF470 Series Shovels w/4 Cyl. Diesel Eng.	
Lube (Add G147-A Gasket)	P177
TorqConv. (1020992-M91)	PT82-HD+
Trans. (1020992-M91)	PT82-HD+
Steering (1020992-M91)	PT82-HD+
S. Fuel Ele. (1881632-M91)	PF816+
Air	PA1683
MF470 Series Shovels w/Gas Eng.	
Lube (Fram F3)	P40
Lube (Purolator P700)	PF828
Hyd. (1020992-M91)	PT82-HD+
MF500 Crawler w/Perkins AV8.510 Diesel Eng.	
Lube	[2] PT12
Hyd. (1008553-M1)	P183
Hyd. (1430492-M92)	PT370
Can-Type P. Fuel	BF812
Can-Type S. Fuel	BF825
MF650, MF660 Loaders w/Perkins 1004-4 Eng.	
Lube	BT237

MASSEY FERGUSON Industrial Equipment (cont'd.)	
MF1001 Gas Tractor, MF1001 Workbull	
Lube (Fram F3)	P40
Lube (Purolator P700)	PF828
Hyd. (1008553-M1)	P183
Hyd. (185551-M92)	P40
MF2135, MF2155, MF2200, MF3165 Diesel Tractors	
Lube	PT108
Hyd. (1008553-M1)	P183
Hyd. (1022883-M1)	PT207-HD10+
Hyd. (1033356-M1)	BT839
TorqConv. (1508998-M91)	P187
Steering (1023057-M1)	PT459
P. Fuel Ele. (1850450-M1)	PF816-S
Can-Type S. Fuel (1851890-M1)	BF825
Air (1026131-M92)	PA1683
Air (1029945-M92)	PA1821
Air (1032762-M91)	PA1907-FN
MF2135, MF2155, MF2200, MF3165 Gas Tractors	
Lube (Fram F3)	P40
Lube (Purolator P700)	PF828
Hyd. (1008553-M1)	P183
Hyd. (Add G115-A Gasket) (1022883-M1)	PT207-HD10+
Hyd. (1033356-M1)	BT839
TorqConv. (1508998-M91)	P187
Steering (1023057-M1)	PT459
Air (1026131-M92)	PA1683
Air (1029945-M92)	PA1821
Air (1032762-M91)	PA1907-FN
MF2244 Crawler w/Perkins 3.152 Eng.	
Lube	PT108
Hyd. (1039161-M91)	PT207-HD10+
Can-Type Fuel	[2] BF825
MF2500 Lift Truck w/Continental Eng.	
Lube Ele. (Fram F3)	P40
Lube Ele. (Purolator P700)	PF828
Hyd. (1039161-M91)	PT207-HD10+
Steering (1023057-M1)	PT459
Air (1026131-M92)	PA1683
MF2500 Lift Truck w/Perkins Eng.	
Lube Ele. (837595-M91)	PT108
Lube Spin-on (1447082-M1)	BT215
Hyd. (1039161-M91)	PT207-HD10+
Steering (1023057-M1)	PT459
Can-Type Fuel (1077260-M91)	BF825
Air (1026131-M92)	PA1683
MF3366 w/Perkins 4A300 Diesel Eng.	
Lube	PT12
Can-Type Fuel	[3] BF825
O. Air (1093682-M91)	PA2418-FN+
I. Air (1093683-M91)	PA2419
Single Air (Don. P107868)	PA1822-FN
MF4000 Logger Retriever w/Perkins AD3.152 Eng.	
Air (1094056-M91)	PA2496
MF4500 Lift Truck w/Continental Gas Eng.	
Hyd. (1039161-M91)	PT207-HD10+
Steering	P183
O. Air (1094056-M91)	PA2496
I. Air (1094269-M91)	PA1809
MF4500 Lift Truck w/Perkins Diesel Eng.	
Lube Spin-on	BT215
Hyd. (1039161-M91)	PT207-HD10+
Can-Type Fuel Spin-on	BF884
O. Air (1094056-M91)	PA2496
I. Air (1094269-M91)	PA1809
MF6500 Lift Truck w/Perkins A4.236 Eng.	
Lube Spin-on	BT216

MASSEY FERGUSON Industrial Equipment (cont'd.)	
MF6500 Lift Truck w/Perkins A4.236 Eng. (cont'd.)	
Hyd. (1039161-M91)	PT207-HD10+
Can-Type Fuel Spin-on	BF884
O. Air (1094056-M91)	PA2496
I. Air (1094269-M91)	PA1809
MF7500 Loader w/Deutz Eng.	
Lube (1174416)	B228
Fuel Spin-on (1174696)	BF7915
Radial Seal Air (4270033-M1)	RS3544
8925, 8926, 8947 Telescopic Handlers w/Perkins 1104-44T Eng.	
Lube (1447031-M1)	BT237
MF9000 Loader w/Perkins Eng.	
Lube (2654407)	BT237
Fuel (Must Convert to Spin-on, Add FD7926) (26560201)	BF7925
Radial Seal O. Air (6910725)	RS3922
Radial Seal I. Air (6910726)	RS3923

MASSEY FERGUSON Lawn & Garden Tractors	
Garden Tractor w/Kohler K181S Eng.	
Air	PA1712
7 Lawn & Garden Tractor w/Tecumseh H70 Eng.	
Air	PA1666
MF10 Mower w/Tecumseh Eng.	
Air (ACDelco A72C)	PA678
FC23 Mower	
Lube (72201898)	B7356
Fuel (3608255-M1)	PF937
ZT29 Zero Turn Mower w/Isuzu 29 HP Eng.	
Lube (3609410-M1)	B7356
Fuel Ele. (3608255-M1)	PF937
FC33 Mower	
Lube (72201898)	B7356
Fuel (3608255-M1)	PF937
ZT33 w/33 HP Eng.	
Lube (3609410-M1)	B7356
Fuel Ele. (3608255-M1)	PF937
MF1200 Garden Tractor	
Air (1048354-M1)	PA2068
MF1450 Garden Tractor	
Air (1048354-M1)	PA2068
MF1650 Garden Tractor	
Air (1048354-M1)	PA2068
MF1655 Garden Tractor	
Air (1048845-M91)	PA2067
GC1705, GC1710, GC1715, GC1720 w/3Cyl. 1.1L Eng.	
Lube (3710280M2)	B7356
Fuel Ele. (3608255M1)	PF937
ZT1850 Mower w/Briggs & Stratton 18 HP Eng.	
Lube (492932)	B7165
MF1855 Garden Tractor	
Air (1048845-M91)	PA2067
GC2300, GC2310 w/Iseki 3 Cyl. Eng.	
Lube (72201898)	B7356
Fuel (3608255-M1)	PF937
Radial Seal Air (3757472-M91)	RS4804
GC2400, GC2410 w/Iseki 3 Cyl. Eng.	
Lube (72201898)	B7356
Fuel (3608255-M1)	PF937
Radial Seal Air (3757472-M91)	RS4804

OFF-HIGHWAY

Check Original Equipment Numbers in Parentheses.

* See Product Guide for Variations of This Number.

MASSEY FERGUSON	
Lawn & Garden Tractors (cont'd.)	
GC2600, GC2610 w/Iseki 3 Cyl. Eng.	
Lube (72201898)	B7356
Fuel (3608255-M1)	PF937
Radial Seal Air (3757472-M91)	RS4804
2616H Tractor w/Briggs & Stratton 16 HP Eng.	
Lube (492932)	B7165
2716H, 2718H, 2720H Tractors w/Briggs & Stratton 16, 18, 20 HP Eng.	
Lube (492932)	B7165
2820H Tractor w/Kohler 20 HP Eng.	
Lube (1205001)	B1410
2920H Tractor w/Kohler 20 HP Eng.	
Lube (1205001)	B1410
2925H Tractor w/Kohler 25 HP Eng.	
Lube (1205001)	B1410
4416XL w/Briggs & Stratton 16 HP Eng.	
Lube	B7165

MASSEY FERGUSON	
Wheel Tractors	
Colt, Mustang, Pacemaker	
Lube (Fram F3)	P40
Lube (Purolator P700)	PF828
Hyd. (Purolator EP3)	P183
P. Fuel	PF809
S. Fuel	PF906
Pitbull Diesel, Gas	
Lube (Fram F3)	P40
Lube (Purolator P700)	PF828
In-Line F. Fuel	BF7726
11 Pony, 16 Pacer, 20, 20K	
Lube (Fram F3)	P40
Lube (Purolator P700)	PF828
Hyd. (Purolator EP3)	P183
P. Fuel	PF809
S. Fuel	PF906
MF11 w/Perkins 4.248 Eng.	
Lube Ele.	PT29
Lube Spin-on	BT216
Hyd.	PT385
2 13/16 In. Can-Type Fuel	[2] BF825
4 13/32 In. Can-Type Fuel	[2] BF884
Air	PA1667-FN
Air	PA1690-FN
MF20 w/Perkins D3.152 Eng.	
Lube Ele. (837595-M91)	PT108
Lube Spin-on	BT215
Can-Type Fuel (1077260-M91)	BF825
O. Air (1886637-M91)	PA2890
I. Air (1886638-M91)	PA2889
MF20C w/Continental Z145 Eng.	
Lube Spin-on	B50
Steering	P183
In-Line Fuel (521251-M92)	BF879
O. Air (1094056-M91)	PA2496
I. Air (1094269-M91)	PA1809
O. Air (1043326-M91)	PA2488-FN
I. Air (1043327-M91)	PA2489
MF20C w/Perkins AD3.152 Eng.	
Lube Spin-on (1447082-M2)	BT215
Can-Type Fuel (3405419-M1)	BF884
O. Air (1094056-M91)	PA2496
I. Air (1094269-M91)	PA1809
O. Air (1043326-M91)	PA2488-FN
I. Air (1043327-M91)	PA2489
TE20	
Some Lube (To S/N 336105) (1896000-M91)	PT29

MASSEY FERGUSON	
Wheel Tractors (cont'd.)	
TE20 (cont'd.)	
Lube (894976-M91)	P174
Can-type Fuel (3405418-M1)	BF825
TEF20 w/4 Cyl. Diesel Eng.	
Lube (894976-M91)	P174
P. Fuel (1850450-M1)	PF816-S
S. Fuel (1012006-M1)	PF838
TO20	
Lube (1882916-M91)	P177
P. Fuel	PF809
S. Fuel	PF906
22, 22GR	
Lube (Fram F3)	P40
Lube (Purolator P700)	PF828
Hyd. (Purolator EP3)	P183
P. Fuel	PF809
S. Fuel	PF906
22K, 23	
Lube (Fram F3)	P40
Lube (Purolator P700)	PF828
P. Fuel	PF809
S. Fuel	PF906
MF22C w/Diesel Eng.	
Lube	BT216
Can-Type Fuel	BF884
O. Air	PA2541-FN
I. Air	PA2332
MF24, MF25 w/Diesel Eng.	
Lube (1447048-M1)	BT216
Pressure Hyd. (3104387-M1)	PT9309-MPG
Steering Ele. (1693715-M91)	H9044
Can-Type Fuel (3405419-M1)	BF884
Can-Type Fuel (Low Pressure System) (1077260-M91)	BF825
O. Air (1897151-M1)	PA1683
I. Air (1897152-M1)	PA1809
MF25D	
Lube Ele.	PT108
Lube Spin-on	BT215
Hyd.	PT207-HD +
P. Fuel Ele.	PF816 +
Can-Type S. Fuel	BF825
Air	PA1683
Air	PA1907-FN
30, 30GR, TO30	
Lube (Fram F3)	P40
Lube (Purolator P700)	PF828
Hyd. (Purolator EP3)	P183
P. Fuel	PF809
S. Fuel	PF906
30K	
Lube (Fram F3)	P40
P. Fuel	PF809
S. Fuel	PF906
MF30 w/Perkins Eng.	
Lube Ele. (837595-M91)	PT108
Lube Spin-on (1447082-M2)	BT215
Hyd. Ele. (To S/N 9A148961 Oil Cooler Lines) (1508998-M91)	P187
Hyd. Ele. (S/N 9A148961-up, Oil Cooler Lines) (191855-M4)	PT258
Steering (1019235-M91)	P186
Can-Type Fuel (1077260-M91)	[2] BF825
O. Air (1026131-M92)	PA1683
I. Air (If Equipped) (1094269-M91)	PA1809
MF30B, MF30D w/Continental Z145 Eng.	
Lube Spin-on	B50
Hyd. Ele. (Oil Cooler Lines) (191855-M4)	PT258

MASSEY FERGUSON	
Wheel Tractors (cont'd.)	
MF30B, MF30D w/Continental Z145 Eng. (cont'd.)	
Hyd. Spin-on (Oil Cooler Lines) (1053870-M91)	BT526-10
Steering (1052262-M91)	P183
In-Line Fuel (521251-M92)	BF879
O. Air (1094056-M91)	PA2496
I. Air (1094269-M91)	PA1809
MF30B, MF30D w/Perkins AD3.152 Eng.	
Lube Spin-on (1447082-M2)	BT215
Hyd. Ele. (Oil Cooler Lines) (191855-M4)	PT258
Hyd. Spin-on (Oil Cooler Lines) (1053870-M91)	BT526-10
Steering	P186
Can-Type Fuel (3405419-M1)	BF884
O. Air (1094056-M91)	PA2496
I. Air (1094269-M91)	PA1809
MF30E	
O. Air (1678294-M1)	PA2727
I. Air (1678295-M1)	PA2728
TO30	
Lube (835817-M91)	P40
MF32	
Lube	PT108
Air	PA2646
33 w/Gas and Diesel Eng.	
Lube (Fram F3)	P40
Lube (Purolator P700)	PF828
In-Line F. Fuel	BF7726
O. Air (1633719-M1)	PA2645
I. Air (1633720-M1)	PA2646
MF34	
Lube (Fram F3)	P40
Lube (Purolator P700)	PF828
FE35, FE35X w/3 Cyl. Diesel Eng.	
Lube (1883258-M91)	PT108
Steering (1052262-M91)	P183
P. Fuel Ele. (1012006-M2)	PF838
S. Fuel Ele. (1850450-M1)	PF816-S
FE35 w/4 Cyl. Diesel Eng.	
Lube (894976-M91)	P174
Steering (1052262-M91)	P183
P. Fuel Ele. (1012006-M2)	PF838
S. Fuel Ele. (1850450-M1)	PF816-S
FE35 w/Gas Eng.	
Lube (1882916-M91)	P177
Steering (1052262-M91)	P183
FE35D, MF35D, TO35D w/23 Std. Diesel Eng.	
Lube	P174
P. Fuel Ele.	PF816 +
S. Fuel Ele.	PF838
MF35 w/Continental Z134 Eng.	
Lube Spin-on (1069954-M91)	B50
Steering (To S/N 216197) (1052262-M91)	P183
Steering (S/N 226483-up) (1023057-M1)	PT459
MF35 w/Perkins Diesel Eng.	
Lube (837595-M91)	PT108
P. Fuel Ele. (To S/N 240398) (1850450-M1)	PF816-S
Can-Type P. Fuel (S/N 240398-up) (1077260-M91)	BF825
Can-Type S. Fuel (1077260-M91)	BF825
MF35 w/Perkins Gas Eng.	
Lube (835817-M91)	P40
Steering (To S/N 216197) (1052262-M91)	P183
Steering (S/N 226483-up) (1023057-M1)	PT459
TO35 w/Continental Gas Eng.	
Lube (835817-M91)	P40

Check Original Equipment Numbers in Parentheses.

+ See Product Guide for Variations of This Number.

MASSEY FERGUSON Wheel Tractors (cont'd.)	MASSEY FERGUSON Wheel Tractors (cont'd.)	MASSEY FERGUSON Wheel Tractors (cont'd.)
TO35 w/Continental Gas Eng. (cont'd.)	MF60 (cont'd.)	MF101 Standard
Hyd. (To S/N 216197) (1052262-M91) P183	Lube (Purolator P700) PF828	Lube P67
Hyd. (S/N 226483-up) (1023057-M1) PT459	FE65 w/Perkins A4.192 Eng.	MF130
TO35 w/Diesel Eng.	Lube (1883258-M91) PT108	Lube PT108
Lube (1018121-M91) P174	P. Fuel Ele. (1850450-M1) PF816-S	Can-Type Fuel BF825
P. Fuel Ele. (1012006-M2) PF838	S. Fuel Ele. (To S/N 525039) (1012006-M1) PF838	MF135 w/Continental Eng.
S. Fuel Ele. (1850450-M1) PF816-S	Can-Type S. Fuel (S/N 525039-up) (3405418-M1) BF825	Lube (835817-M91) P40
MF39, F40, MF40 w/Continental Eng.	FE65 w/Perkins A4.203D Eng.	Steering (1023057-M1) PT459
Lube (Fram F3) P40	Lube (1883258-M91) PT108	In-Line Fuel (521251-M92) BF879
Lube (Purolator P700) PF828	P. Fuel Ele. (1850450-M1) PF816-S	I. Air (If Equipped) (523419-M92) PA2535
MF40 w/Perkins Eng.	Can-Type S. Fuel (3405418-M1) BF825	MF135 w/Perkins 3 Cyl. Diesel Eng.
Lube Ele. (837595-M91) PT108	MF65 w/Continental Eng.	Lube Ele. (1883258-M91) PT108
Lube Spin-on (1447082-M2) BT215	Lube (Fram F3) P40	Lube Spin-on (1447082-M91) BT215
Hyd. (To S/N 9A148233 Oil Cooler Lines)	Lube (Purolator P700) PF828	Can-Type Fuel (1077260-M91) [2] BF825
(1508998-M91) P187	Steering (1052262-M91) P183	O. Air (1032762-M91) PA1907-FN
Hyd. (S/N 9A148233-up, Oil Cooler Lines)	Steering (1023057-M1) PT459	I. Air (If Equipped) (523419-M92) PA2535
(191855-M4) PT258	MF65D w/Perkins Eng.	Single Air (To S/N 641023533) (1029945-M92) PA1821
In-Line Fuel (Gas) (521251-M92) BF879	Lube PT108	MF135 w/Perkins Diesel Eng. (UK Built)
Can-Type Fuel (1077260-M91) BF825	Hyd. (Purolator EP3) P183	Lube Ele. (Early Production) (837595-M91) PT108
O. Air (1094056-M91) PA2496	P. Fuel Ele. PF820-S	Lube Spin-on (Late Production) (1447082-M91) BT215
I. Air (1094269-M91) PA1809	S. Fuel Ele. (To S/N 2804593) PF838	Hyd. (To S/N 85531, Oil Cooler Lines) (191855-M4) PT258
Single Air (1088148-M91) PA1644	Can-Type S. Fuel (S/N 2804593-up) BF825	Can-Type Fuel (1077260-M91) [2] BF825
MF40B	Dual Can-Type Fuel [2] BF825	O. Air (1886637-M91) PA2890
Lube Spin-on (1447082-M2) BT215	Air PA1821	I. Air (1886638-M91) PA2889
Hyd. Spin-on (Diesel Oil Cooler Lines)	MF70	MF135 w/Perkins Gas Eng.
(1053870-M91) BT526-10	Trans. (1088695-M91) PT549	Lube Ele. PT108-HD
Hyd. Ele. (Gas Oil Cooler Lines) (535040-M1) PT468-MPG	MF80 w/Perkins A6.354 Eng.	O. Air PA1907-FN
Can-Type Fuel (3405419-M1) BF884	Lube Spin-on BT237	I. Air PA2535
O. Air (1094056-M91) PA2496	Trans. PT549	MF140, MF140S w/Perkins Eng.
I. Air (1094269-M91) PA1809	MF81, MF82	Lube Ele. (1883258-M91) PT108
MF44, 44 Special	Lube P64 OBS	Lube Spin-on (1447082-M91) BT215
P. Fuel (Diesel) PF809	MF85, MF88 w/Continental E223, E242 Eng. (Gas)	Can-Type Fuel (3405418-M1) BF825
S. Fuel (Diesel) PF906	Lube (835817-M91) P40	Air (1805045-M2) PA1683
In-Line F. Fuel BF7726	Hyd. (1087415-M91) P20-HD +	MF145
MF50 w/Continental Eng.	Hyd. (Purolator EP3) P183	Lube Spin-on B243
Lube (Fram F3) P40	MF85, MF88 w/Diesel Eng.	Can-Type Fuel BF884
Lube (Purolator P700) PF828	Lube (704945) P20-HD +	O. Air PA2488-FN
Steering (1052262-M91) P183	P. Fuel Ele. (1850450-M1) PF816-S	I. Air PA2489
Steering (1023057-M1) PT459	S. Fuel Ele. (1012006-M2) PF838	MF148 w/Perkins Diesel Eng.
MF50A w/Perkins AD4.203 Eng.	Super 90 w/Diesel Eng.	Lube Ele. (1883258-M91) PT108
TorqConv. P187	Lube (1883288-M91) PT12	Lube Spin-on (1447082-M91) BT215
Can-Type Fuel BF825	Lube (Perkins Eng.) (835568-M92) PT108	Can-Type Fuel (3405418-M1) BF825
O. Air PA1683	Steering (Late Production) (191855-M4) PT258	O. Air (1886637-M91) PA2890
MF50C	Can-Type Fuel (1077260-M91) [2] BF825	I. Air (1886638-M91) PA2889
Lube Spin-on (1447048-M1) BT216	Super 90 w/Gas Eng.	Air (1805045-M2) PA1683
Hyd. Tank PT761	Lube (835817-M91) P40	MF150 w/Continental Gas Eng.
Fuel Spin-on (1057951-M1) BF587-D+	Steering (Late Production) (191855-M4) PT258	Lube (835817-M91) P40
Can-Type Fuel (1896432-M91) BF884	MF95	Steering (1023057-M1) PT459
O. Air PA2496	Lube Spin-on (S/N 17300001-up) (1015511-M92) [2] BT5	In-Line Fuel (521251-M92) BF879
I. Air PA1809	MF95 Super	O. Air (1026131-M92) PA1683
MF50D w/Perkins Eng.	Lube Spin-on (10A14373) [2] BT5	I. Air (If Equipped) (1094269-M91) PA1809
Lube (894975-M91) PT108	MF97 w/Diesel Eng.	MF150 w/Perkins Diesel Eng.
Hyd. (Purolator EP3) P183	Lube Spin-on (10A14373) [2] BT5	Lube Ele. (837595-M91) PT108
P. Fuel Ele. (To S/N 535223) PF820-S	P. Fuel Ele. (1022567-M1) PF906	Lube Spin-on (1447082-M2) BT215
Can-Type P. Fuel (S/N 535223-up) BF825	MF97D, MF97LP	Can-Type Fuel (1077260-M91) [2] BF825
S. Fuel Ele. PF838	Lube Ele. PT108	O. Air (1026131-M92) PA1683
MF50E	Lube Spin-on BT5	I. Air (If Equipped) (1094269-M91) PA1809
O. Air (1678294-M1) PA2727	S. Fuel Ele. PF906	MF150 w/Perkins Gas Eng.
I. Air (1678295-M1) PA2728	Can-Type F. Fuel BF838-F2	Lube Ele. (837595-M91) PT108
MH50	MF98	Lube Spin-on (1447082-M2) BT215
Hyd. (Purolator EP3) P183	Lube P52	O. Air (1026131-M92) PA1683
MF55D, MF55G, MF55K, MF55LP	P. Fuel Sock F916-C	I. Air (If Equipped) (1094269-M91) PA1809
Lube (1004894-M91) P52	S. Fuel Ele. PF906	MF152, 152 MKIII Series w/Perkins Eng.
Hyd. (1008553-M1) P183		Lube Ele. (1883258-M91) PT108
MF60		
Lube (Fram F3) P40		

Check Original Equipment Numbers in Parentheses.
OBS Obsolete. Availability Limited to Dealer Stock.

* See Product Guide for Variations of This Number.

MASSEY FERGUSON Wheel Tractors (cont'd.)	
MF152, 152 MKIII Series w/Perkins Eng. (cont'd.)	
Lube Spin-on (1447082-M91)	BT215
Can-Type Fuel (3405418-M1)	BF825
Air (1805045-M2)	PA1683
MF154-4 w/Perkins Diesel Eng.	
Lube Ele. (1883258-M91)	PT108
Lube Spin-on (1447082-M91)	BT215
Can-Type Fuel (3405418-M1)	BF825
MF154-4S w/Perkins Diesel Eng.	
Can-Type Fuel (1077260-M91)	BF825
Some O. Air (72099164)	PA2380-FN
Some I. Air (1073508-M91)	PA2381
Some O. Air (3310358-M1)	PA2976-FN
Some I. Air (3595519-M1)	PA2700
MF154F, MF154S, MF164F, MF164S w/Perkins Diesel Eng.	
Lube Ele. (1883258-M91)	PT108
Lube Spin-on (1447082-M91)	BT215
Can-Type Fuel (3405418-M1)	BF825
O. Air (3310358-M1)	PA2976-FN
I. Air (3595519-M1)	PA2700
MF155 w/Perkins Eng.	
Lube Spin-on (1447082-M91)	[2] BT215
Can-Type Fuel (3405418-M1)	BF825
Air (1807257-M1)	PA1683
MF158 Series w/Perkins Eng.	
Lube Spin-on (1447082-M91)	BT215
Can-Type Fuel (3405418-M1)	BF825
Air (1807257-M1)	PA1683
MF165 w/Continental G176 Eng.	
Lube Ele. (1883258-M91)	PT108
Lube Spin-on (1447082-M91)	BT215
Hyd. (Oil Cooler Lines) (191855-M4)	PT258
Steering (1023057-M1)	PT459
Can-Type Fuel (3405418-M1)	[2] BF825
O. Air (1026131-M92)	PA1683
I. Air (If Equipped) (1094269-M91)	PA1809
MF165 w/Perkins AD4.203 Eng.	
Lube Ele. (1883258-M91)	PT108
Lube Spin-on (1447082-M91)	BT215
Hyd. (Oil Cooler Lines) (191855-M4)	PT258
Steering (To S/N 9A112205) (1019235-M91)	P186
Can-Type Fuel (3405418-M1)	[2] BF825
O. Air (1026131-M92)	PA1683
I. Air (If Equipped) (1094269-M91)	PA1809
MF165 w/Perkins A4.212 Eng.	
Lube Ele. (1882916-M91)	P177
Lube Spin-on (1447048-M1)	BT216
Hyd. (Oil Cooler Lines) (191855-M4)	PT258
Steering (To S/N 9A111877) (1019235-M91)	P186
Can-Type Fuel (1077260-M91)	[2] BF825
O. Air (1026131-M92)	PA1683
I. Air (If Equipped) (1094269-M91)	PA1809
MF168 w/Perkins Eng.	
Lube Ele. (1896000-M91)	PT29
Lube Spin-on (1447048-M1)	BT216
Steering (1883318-M1)	P186
Can-Type Fuel (3405418-M1)	BF825
O. Air (880271-M1)	PA1683
MF174-4 w/Perkins Eng.	
Lube Ele. (1896000-M91)	PT29
Lube Spin-on (1447048-M1)	BT216
Can-Type Fuel (3405418-M1)	BF825
MF174-4S w/Perkins Diesel Eng.	
Lube Spin-on (1447048-M1)	BT216
Can-Type Fuel (1077260-M91)	BF825
Some O. Air (1070329-M91)	PA2380-FN

MASSEY FERGUSON Wheel Tractors (cont'd.)	
MF174-4S w/Perkins Diesel Eng. (cont'd.)	
Some I. Air (1073508-M91)	PA2381
Some O. Air (3310358-M1)	PA2976-FN
Some I. Air (3595519-M1)	PA2700
MF174F, MF174S, MF174V w/Perkins Eng.	
Lube Ele. (1896000-M91)	PT29
Lube Spin-on (1447048-M1)	BT216
Can-Type Fuel (3405418-M1)	BF825
O. Air (3310358-M1)	PA2976-FN
I. Air (3595519-M1)	PA2700
MF175 w/Continental G206 Eng.	
Lube Ele. (1022145-M91)	P84-2
Steering (To S/N 9A21900) (1052262-M91)	P183
In-Line Fuel (521251-M92)	BF879
O. Air (1026131-M92)	PA1683
I. Air (If Equipped) (1094269-M91)	PA1809
MF175 w/Perkins AD4.236 Eng.	
Lube Ele. (1896000-M91)	PT29
Lube Spin-on (1447048-M1)	BT216
Hyd. (To S/N 719434) (191855-M4)	PT258
Steering (1883318-M1)	P186
Can-Type Fuel (3405418-M1)	[2] BF825
O. Air (1026131-M92)	PA1683
I. Air (1094269-M91)	PA1809
Single Air (880271-M1)	PA1683
MF178 w/Perkins Eng.	
Lube Ele. (1896000-M91)	PT29
Lube Spin-on (1447048-M1)	BT216
Hyd. (To S/N 719434) (191855-M4)	PT258
Steering (1883318-M1)	P186
Can-Type Fuel (3405418-M1)	[2] BF825
Single Air (880271-M1)	PA1683
MF180 w/Continental G206 Eng.	
Lube	P84-2
Steering (To S/N 9A21900) (1052262-M91)	P183
O. Air (1026131-M92)	PA1683
I. Air (1094269-M91)	PA1809
MF180 w/Perkins AD4.236 Eng.	
Lube Ele. (Add G147-A Gasket)	P177
Lube Spin-on (1447048-M1)	BT216
Steering (To S/N 9A117975) (1019235-M91)	P186
Can-Type Fuel	[2] BF825
O. Air (1026131-M92)	PA1683
I. Air (1094269-M91)	PA1809
MF184-4 w/Perkins Diesel Eng.	
Lube Ele. (1896000-M91)	PT29
Lube Spin-on (1447048-M1)	BT216
Can-Type Fuel (3405418-M1)	BF825
MF184S w/Perkins Eng.	
Lube Spin-on (1447048-M1)	BT216
Can-Type Fuel (3405418-M1)	BF825
O. Air (3310358-M1)	PA2976-FN
I. Air (3595519-M1)	PA2700
MF185, MF188 w/Perkins Eng.	
Lube Ele. (1896000-M91)	PT29
Lube Spin-on (1447048-M1)	BT216
Steering (1883318-M1)	P186
Can-Type Fuel (3405418-M1)	BF825
O. Air (880271-M1)	PA1683
MF193	
Air (w/Fins)	PA1907-FN
Air (w/o Fins)	PA1821
MF194-4 w/Perkins Diesel Eng.	
Lube Ele. (1896000-M91)	PT29
Lube Spin-on (1447048-M1)	BT216
Can-Type Fuel (3405418-M1)	BF825

MASSEY FERGUSON Wheel Tractors (cont'd.)	
MF194F, MF194S w/Perkins Diesel Eng.	
Lube Spin-on (1447048-M1)	BT216
Can-Type Fuel (3405418-M1)	BF825
O. Air (3310358-M1)	PA2976-FN
I. Air (3595519-M1)	PA2700
MF200 w/Continental Z134 Eng.	
Lube	P40
Hyd.	PT207-HD +
Fuel Ele.	[2] PF816 +
Air	PA1683
MF200 w/Isuzu 4BD1 Eng.	
Fuel Spin-on	BF954
O. Air	PA2418-FN
I. Air	PA2419
MF200B, MF200C, MF200D	
Can-Type Fuel	BF884
O. Air	PA2541-FN
I. Air	PA2332
MF202	
Lube	P67
MF203, MF205 w/Diesel Eng.	
Lube Ele.	PT108
P. Fuel Ele.	PF820-S
Can-Type S. Fuel	BF825
MF205, MF205-4	
Lube (3281019-M1)	B7139
Fuel Spin-on (3282454-M91)	BF940
Air (3281825-M1)	PA1865-FN
MF210, MF210-4 w/Diesel Eng.	
Lube (3280185-M91)	BT353
Fuel Spin-on (3282454-M91)	BF940
O. Air (579873-M1)	PA1690-FN +
MF220, MF220-4 w/Diesel Eng.	
Lube (3280185-M91)	BT353
Fuel Spin-on (3282454-M91)	BF940
Air (579873-M1)	PA1690-FN +
MF230 w/Continental 145 Gas Eng.	
Lube Spin-on (1032015-M91)	B50
Hyd. Spin-on	BT526
Steering Ele. (1052262-M91)	P183
O. Air (1043326-M91)	PA2488-FN
I. Air (1043327-M91)	PA2489
O. Air (Orchard) (1094056-M91)	PA2496
I. Air (Orchard) (1094269-M91)	PA1809
MF230 w/Perkins 3 Cyl. 152 Eng.	
Lube (1447082-M1)	BT215
Hyd. Spin-on (1060005-M92)	BT526
Can-Type Fuel (1896287-M91)	BF884
O. Air (1043326-M91)	PA2488-FN
I. Air (1043327-M91)	PA2489
O. Air (Orchard) (1094056-M91)	PA2496
I. Air (Orchard) (1094269-M91)	PA1809
MF231 w/Perkins AD3.152 Eng.	
Lube (1447048-M1)	BT216
Can-Type Fuel (1077260-M91)	BF825
Air (1886670-M1)	PA3864
MF231S w/Perkins Eng.	
Lube (To S/N CP51447) (1447048-M1)	BT216
Can-Type Fuel (1077260-M91)	BF825
MF233, MF234C w/Perkins Eng.	
Lube (1447082-M91)	BT215
Fuel (3405418-M1)	BF825
MF235 w/Continental Gas Eng.	
Lube Spin-on	B50
Hyd. Ele. (535040-M1)	PT468-MPG
Hyd. Spin-on	BT526

Check Original Equipment Numbers in Parentheses.

+ See Product Guide for Variations of This Number.

MASSEY FERGUSON Wheel Tractors (cont'd.)	
MF235 w/Continental Gas Eng. (cont'd.)	
Steering	P183
In-Line Fuel (Carb.)	BF879
O. Air	PA2496
I. Air	PA1809
O. Air (1043326-M91)	PA2488-FN
I. Air (1043327-M91)	PA2489
MF235 w/Perkins Eng.	
Lube (1447082-M1)	BT215
Hyd. Ele. (535040-M1)	PT468-MPG
Hyd. Spin-on	BT526
Can-Type Fuel (C.A.V. 7111/796)	BF884
O. Air (1043326-M91)	PA2488-FN
I. Air (1043327-M91)	PA2489
MF240, MF240N w/Perkins Eng.	
Lube (1447082-M91)	BT215
Hyd. Ele. (PTO) (1674984-M92)	PT9215
Can-Type Fuel (3405418-M1)	[2] BF825
Some O. Air (1688092-M2)	PA2701
Some I. Air (3610942-M91)	PA2748
MF240S, MF240S BB w/Perkins T3.152 Eng.	
Lube (1447082-M2)	BT215
Can-Type Fuel (1077260-M91)	[2] BF825
MF241 w/Perkins AD3.152 Eng.	
Lube (To S/N CP51447) (1447048-M1)	BT216
Can-Type Fuel (1077260-M91)	BF825
MF243 w/Perkins Eng.	
Can-Type Fuel (1077260-M91)	BF825
MF245 w/Continental Gas Eng.	
Lube Spin-on	B50
Hyd. Ele. (Oil Cooler Lines) (535040-M1)	PT468-MPG
Hyd. Spin-on (10 Micron) (1053870-M91)	BT526-10
Hyd. Spin-on (25 Micron) (1060005-M92)	BT526
Steering (1052262-M91)	P183
O. Air (Orchard) (1094056-M91)	PA2496
I. Air (Orchard) (1094269-M91)	PA1809
O. Air (1043326-M91)	PA2488-FN
I. Air (1043327-M91)	PA2489
MF245 w/Perkins AB3.152 Diesel Eng.	
Lube Spin-on (1447082-M2)	BT215
Hyd. Ele. (Oil Cooler Lines) (535040-M1)	PT468-MPG
Hyd. Spin-on (10 Micron) (1053870-M91)	BT526-10
Hyd. Spin-on (25 Micron) (1060005-M92)	BT526
Can-Type Fuel (3405419-M1)	BF884
O. Air (Orchard) (1094056-M91)	PA2496
I. Air (Orchard) (1094269-M91)	PA1809
O. Air (1043326-M91)	PA2488-FN
I. Air (1043327-M91)	PA2489
MF250 w/Perkins Eng.	
Lube (1447082-M91)	BT215
Can-Type Fuel (3405418-M1)	[2] BF825
O. Air (1688092-M2)	PA2701
I. Air (3610942-M91)	PA2748
MF251XE w/Perkins Eng.	
Lube (1447082-M91)	BT215
2 13/16 In. Can-Type Fuel (1077260-M91)	BF825
4 7/16 In. Can-Type Fuel (3405419-M1)	BF884
Radial Seal O. Air (3901462-M1)	RS3942
Radial Seal I. Air (3901463-M1)	RS3943
Radial Seal O. Air (55113-R1)	RS3942
Radial Seal I. Air (55114-R1)	RS3943
MF253-2, MF253-4 w/Perkins Eng. (UK Built)	
Lube Spin-on (1447082-M1)	BT215
Can-Type Fuel (3405418-M1)	BF825

MASSEY FERGUSON Wheel Tractors (cont'd.)	
MF253-2, MF253-4 w/Perkins Eng. (UK Built)	
(cont'd.)	
O. Air (3595518-M1)	PA3879-FN
I. Air (3595519-M1)	PA2700
MF254 w/Perkins Eng.	
Lube Ele. (1883258-M91)	PT108
Lube Spin-on (1447082-M1)	BT215
Can-Type Fuel (3405418-M1)	BF825
O. Air (3595518-M1)	PA3879-FN
I. Air (3595519-M1)	PA2700
MF254-4 w/Perkins Eng.	
Lube Spin-on (1447082-M1)	BT215
Can-Type Fuel (1077260-M91)	BF825
MF255 w/Perkins A4.236 Eng.	
Lube Spin-on (1447082-M2)	BT215
Hyd. Spin-on (10 Micron) (1053870-M91)	BT526-10
Hyd. Spin-on (25 Micron) (1060005-M92)	BT526
Aux. Hyd. Ele. (535040-M1)	PT468-MPG
Can-Type Fuel (189287-M91)	BF884
O. Air (1094056-M91)	PA2496
I. Air (1094269-M91)	PA1809
MF255T w/Perkins T3.152 Eng.	
Lube (2654408)	BT215
Can-Type Fuel (26560017)	BF825
Air (1025569-M91)	PA1681-FN +
MF256 w/Perkins AD4.236 Eng.	
Lube (1447048-M1)	BT216
Can-Type Fuel	BF825
MF260 w/Perkins Eng.	
Lube (1447082-M91)	BT215
Fuel (3405418-M1)	BF825
MF261 w/Perkins Eng.	
Lube (1447048-M1)	BT216
Fuel (3405419-M1)	BF884
263 w/Perkins 3.152 Series Eng.	
Lube	BT215
Can-Type Fuel (1077260-M91)	BF825
O. Air (3595518-M1)	PA3879-FN
I. Air (3310357-M1)	PA2700
MF263 w/Perkins 903.27T Eng.	
Can-Type Fuel (1077260-M91)	BF825
O. Air (3595518-M1)	PA3879-FN
I. Air (3595519-M1)	PA2700
MF264 w/Perkins Eng.	
Lube Spin-on (1447082-M1)	BT215
Can-Type Fuel (3405418-M1)	BF825
MF265 w/Perkins 4.236 Eng.	
Lube (Diesel) (1447082-M1)	BT215
Lube (Gas) (1447048-M1)	BT216
Hyd. Ele. (Oil Cooler Lines) (535040-M1)	PT468-MPG
Hyd. Spin-on (10 Micron) (1053870-M91)	BT526-10
Hyd. Spin-on (25 Micron) (1060005-M91)	BT526
Can-Type Fuel (Diesel) (3405419-M1)	BF884
In-Line Fuel (Gas) (521251-M92)	BF879
O. Air (1094056-M91)	PA2496
I. Air (1094269-M91)	PA1809
MF270	
Lube (1447048-M1)	BT216
Can-Type Fuel (3405419-M1)	BF884
O. Air (To S/N 1987) (1678294-M1)	PA2727
I. Air (To S/N 1987) (1678295-M1)	PA2728
MF271 w/Perkins Eng.	
Lube (To S/N G23600) (1447031-M1)	BT237
Lube (S/N G23600-up) (1447048-M1)	BT216

MASSEY FERGUSON Wheel Tractors (cont'd.)	
MF271 w/Perkins Eng. (cont'd.)	
Steering Spin-on (3595175-M1)	B7026-MPG
Can-Type Fuel (1077260-M91)	BF825
MF271X, MF271XE w/Perkins Eng.	
Lube (1447048-M1)	BT216
Can-Type Fuel (1077260-M91)	BF825
Radial Seal O. Air (3901464-M1)	RS3920
Radial Seal I. Air (3901465-M1)	RS3921
MF273 w/Perkins Eng.	
Lube (1447048-M1)	BT216
Fuel (3405418-M1)	BF825
MF274, MF274-4 w/Perkins Eng.	
Lube (1447048-M1)	BT216
Can-Type Fuel (3405418-M1)	BF825
MF275 w/Perkins T4.236 Eng.	
Lube (1447048-M1)	BT216
Lube (1447082-M1)	BT215
Hyd. Spin-on (10 Micron) (1053870-M91)	BT526-10
Hyd. Spin-on (25 Micron) (1060005-M92)	BT526
Aux. Hyd. Ele. (535040-M1)	PT468-MPG
Can-Type Fuel (Diesel) (3405419-M1)	BF884
In-Line Fuel (Carb. Gas) (521251-M92)	BF879
O. Air (1042216-M91)	PA2486
I. Air (1039045-M91)	PA2323
O. Air (To S/N 221523) (1678294-M1)	PA2727
I. Air (To S/N 221523) (1678295-M1)	PA2728
MF275, MF275 Advanced, MF275DT, MF275ST w/Perkins P4000 (4.1L) Eng.	
Lube (1447048-M1)	BT216
Hydrostatic Steering Spin-on (3595175-M1)	B7026-MPG
2 13/16 In. Can-Type Fuel (3405418-M1)	BF825
4 13/32 In. Can-Type Fuel (3405419-M1)	BF884
Radial Seal O. Air (3901464-M1)	RS3920
Radial Seal I. Air (3901465-M1)	RS3921
MF281 w/Perkins Eng.	
Lube (To S/N G23600) (1447031-M1)	BT237
Lube (S/N G23600-up) (1447048-M1)	BT216
Steering Spin-on (3595175-M1)	B7026-MPG
Can-Type Fuel (1077260-M91)	BF825
MF281X, MF281XE w/Perkins Eng.	
Lube (1447048-M1)	BT216
Can-Type Fuel (1077260-M91)	BF825
Radial Seal O. Air (3901464-M1)	RS3920
Radial Seal I. Air (3901465-M1)	RS3921
MF282 w/Perkins A4.248 Eng.	
Lube (1447048-M1)	BT216
2 13/16 In. Can-Type Fuel (3405418-M1)	BF825
4 13/32 In. Can-Type Fuel (3405419-M1)	BF884
MF283 w/Perkins A4.248 Eng.	
Lube (1447048-M1)	BT216
Can-Type Fuel (3405419-M1)	BF884
O. Air (Brazil Built) (2710804-M2)	PA2727
I. Air (Brazil Built) (2710805-M1)	PA2728
MF285	
Lube Ele. (1882916-M91)	P177
Lube Spin-on (1447048-M1)	BT216
Hyd. Ele. (Oil Cooler Lines) (535040-M1)	PT468-MPG
Hyd. Spin-on (10 Micron) (1053870-M91)	BT526-10
Hyd. Spin-on (25 Micron) (1060005-M92)	BT526
Can-Type Fuel (1077260-M91)	[2] BF825
O. Air (1042216-M91)	PA2486
I. Air (1039045-M91)	PA2323
MF290 w/Perkins Eng.	
Lube (1447048-M1)	BT216

Check Original Equipment Numbers in Parentheses.

* See Product Guide for Variations of This Number.

MASSEY FERGUSON Wheel Tractors (cont'd.)	
MF290 w/Perkins Eng. (cont'd.)	
Can-Type Fuel (3405419-M91)	BF884
O. Air (To S/N 3714394094) (1678294-M1)	PA2727
I. Air (To S/N 3714394094) (1678295-M1)	PA2728
MF292 w/Perkins T4.248 Eng.	
Lube (1447048-M1)	BT216
Hyd. (1060005-M91)	BT526
Can-Type Fuel (1896287-M91)	BF884
O. Air (1678294-M1)	PA2727
I. Air (1678295-M1)	PA2728
MF293 w/Perkins Eng.	
Lube (1447048-M1)	BT216
Fuel (3405418-M1)	BF825
MF294, MF294-4 w/Perkins Eng.	
Lube (1447048-M1)	BT216
2 13/16 In. Can-Type Fuel (1851890-M1)	BF825
4 13/32 In. Can-Type Fuel (1896287-M91)	BF884
MF298 w/Perkins Eng.	
Lube (1447048-M1)	BT216
Can-Type Fuel (3405418-M1)	[2] BF825
MF300 w/Diesel Eng.	
Lube	PT108
Hyd.	PT207-HD +
P. Fuel Ele.	PF820-S
Can-Type S. Fuel	BF825
Air	PA1683
Air	PA2541-FN
MF302 w/Diesel Eng.	
Lube Ele. (837595-M91)	PT108
Lube Spin-on	BT5
Steering (1019235-M91)	P186
Can-Type Fuel (1077260-M91)	[2] BF825
Single Air (1026131-M92)	PA1683
MF302 w/Gas Eng.	
Lube (835817-M91)	P40
TorqConv. (191855-M4)	PT258
Steering (1052262-M91)	P183
Air (1026131-M92)	PA1683
MF303 w/Diesel Eng.	
Lube	P81
Hyd. Ele. (1052262-M91)	P183
P. Fuel	PF809
S. Fuel	PF906
In-Line F. Fuel	BF7726
MF303 w/Gas Eng.	
Lube (835817-M91)	P40
Hyd. (1052262-M91)	P183
MF304 w/Diesel Eng.	
Lube Ele. (837595-M91)	PT108
Lube Spin-on	BT5
Hyd. (To S/N 9A11490) (191855-M4)	PT258
Hyd. (S/N 9A11490-up) (1508998-M91)	P187
Steering (1019235-M91)	P186
Can-Type Fuel (1077260-M91)	[2] BF825
Air (1026131-M92)	PA1683
MF304 w/Gas Eng.	
Lube Ele. (835817-M91)	P40
Hyd. (To S/N 9A11490) (191855-M4)	PT258
Hyd. (S/N 9A11490-up) (1508998-M91)	P187
Steering (1052262-M91)	P183
Air (1026131-M92)	PA1683
MF320 w/Perkins A4.318 Eng.	
Lube Spin-on	BT237
Hyd. (1039161-M91)	PT207-HD10 +
Hyd.	PT207-HD +

MASSEY FERGUSON Wheel Tractors (cont'd.)	
MF320 w/Perkins A4.318 Eng. (cont'd.)	
Can-Type Fuel	[2] BF825
MF333	
Lube (Fram F3)	P40
Lube (Purolator P700)	PF828
Hyd. Ele. (Purolator EP3)	P183
P. Fuel	PF809
S. Fuel	PF906
In-Line F. Fuel	BF7726
MF340 w/Perkins Eng.	
Lube (1447082-M1)	BT215
Can-Type Fuel (3405418-M1)	BF825
O. Air (3595518-M1)	PA3879-FN
I. Air (3595519-M1)	PA2700
MF350 w/Diesel Eng.	
Lube	PT29
Can-Type Fuel	[2] BF825
Air	PA2541-FN
MF353S	
Lube (1447082-M1)	BT215
Hyd. Spin-on (3595175-M1)	B7026-MPG
Can-Type Fuel (3405418-M1)	[2] BF825
O. Air (3595518-M1)	PA3879-FN
I. Air (3595519-M1)	PA2700
MF354GE, MF354S, MF354V w/Perkins AD3.152S Eng.	
Lube (1447048-M1)	BT216
Lube (1447082-M1)	BT215
Can-Type Fuel (1077260-M91)	BF825
MF355	
Lube (1447082-M1)	BT215
Hyd. Spin-on (3595175-M1)	B7026-MPG
Can-Type Fuel (3405419-M1)	BF884
O. Air (3595518-M1)	PA3879-FN
I. Air (3595519-M1)	PA2700
Breather (3595119-M92)	BT526-10
MF356 w/Diesel Eng.	
Lube	PT108
Hyd. Ele. (Purolator EP3)	P183
P. Fuel Ele. (To S/N 670001015)	PF816 +
Can-Type S. Fuel (To S/N 670001015)	BF825
Can-Type Fuel (S/N 670001015-up)	BF825
MF356 w/Gas Eng.	
Lube (Fram F3)	P40
Lube (Purolator P700)	PF828
Hyd. Ele. (Purolator EP3)	P183
MF360	
Lube (1447082-M1)	BT215
Hyd. Spin-on (3595175-M1)	B7026-MPG
Can-Type Fuel (1077260-M91)	BF825
O. Air (3595518-M1)	PA3879-FN
I. Air (3595519-M1)	PA2700
Air (Carbon) (3614023-M91)	PA2577
MF362	
Lube (1447048-M1)	BT216
Hyd. Spin-on (3595175-M1)	B7026-MPG
Can-Type Fuel (3405418-M1)	BF825
O. Air (3595518-M1)	PA3879-FN
I. Air (3595519-M1)	PA2700
Cab Air (Carbon) (3614023-M91)	PA2577
MF363, MF363S w/Perkins Eng.	
Lube (1447082-M91)	BT215
Fuel (3405418-M1)	BF825
MF364F, MF364S	
Lube (1447082-M1)	BT215
Hyd. Spin-on (3595175-M1)	B7026-MPG
Can-Type Fuel (3405418-M1)	BF825

MASSEY FERGUSON Wheel Tractors (cont'd.)	
MF364F, MF364S (cont'd.)	
O. Air (3310358-M1)	PA2976-FN
I. Air (3595519-M1)	PA2700
MF364G, MF364S, MF364V w/Perkins AT3.152S Eng.	
Lube (1447048-M1)	BT216
Lube (1447082-M1)	BT215
Can-Type Fuel (1077260-M91)	BF825
MF365 w/Perkins 4.236 Eng.	
Lube (1447048-M1)	BT216
Hyd. Spin-on (3595175-M1)	B7026-MPG
Can-Type Fuel (3405419-M1)	BF884
O. Air (3595500-M1)	PA3790
I. Air (3595501-M1)	PA3950
Breather (3595119-M92)	BT526-10
MF373 w/Perkins Eng.	
Lube (1447048-M1)	BT216
Can-Type Fuel (3405418-M1)	BF825
Radial Seal O. Air (3540046-M1)	RS3542
Radial Seal I. Air (3540047-M1)	RS3543
MF373S w/Perkins Eng.	
Lube (1447048-M1)	BT216
Can-Type Fuel (3405418-M1)	BF825
MF374F, MF374S, MF374V w/Perkins Eng.	
Lube (1447048-M1)	BT216
Can-Type Fuel (3405418-M1)	BF825
O. Air (3310358-M1)	PA2976-FN
I. Air (3595519-M1)	PA2700
MF375	
Lube (1447048-M1)	BT216
Hyd. Spin-on (3595175-M1)	B7026-MPG
Can-Type Fuel (3405419-M1)	BF884
O. Air (Over Bonnet) (3595500-M1)	PA3790
I. Air (Over Bonnet) (3595501-M1)	PA3950
Single Air (Under Bonnet) (3595503-M1)	PA3853-FN
Breather (3595119-M92)	BT526-10
MF377 w/Perkins Eng.	
Lube (1447048-M1)	BT216
Fuel (3405418-M1)	BF825
O. Air (3595518-M1)	PA3879-FN
I. Air (3595519-M1)	PA2700
MF383	
Lube (1447048-M1)	BT216
Hyd. Spin-on (3595175-M1)	B7026-MPG
Can-Type Fuel (3405419-M1)	BF884
O. Air (Over Bonnet) (3595500-M1)	PA3790
I. Air (Over Bonnet) (3595501-M1)	PA3950
Single Air (Under Bonnet) (3595503-M1)	PA3853-FN
MF384GE, MF384H, MF384S, MF384V w/Perkins A4.236 Eng.	
Lube	BT216
Can-Type Fuel	BF825
MF384S, MF394GE, MF394H, MF394S	
Lube (1447048-M1)	BT216
Can-Type Fuel (1077260-M91)	BF825
MF390, MF390T	
Lube (1447048-M1)	BT216
Hyd. Spin-on (3595175-M1)	B7026-MPG
Can-Type Fuel (3405419-M1)	BF884
O. Air (Over Bonnet) (3595500-M1)	PA3790
I. Air (Over Bonnet) (3595501-M1)	PA3950
Single Air (Under Bonnet) (3595503-M1)	PA3853-FN
Breather (3595119-M92)	BT526-10

Check Original Equipment Numbers in Parentheses.

+ See Product Guide for Variations of This Number.

MASSEY FERGUSON Wheel Tractors (cont'd.)	MASSEY FERGUSON Wheel Tractors (cont'd.)	MASSEY FERGUSON Wheel Tractors (cont'd.)
MF392S w/Perkins 4.236 Eng. Lube (1447048-M1) BT216 Can-Type Fuel (1077260-M91) BF825 O. Air (3595500-M1) PA3790 I. Air (3595501-M1) PA3950 Single Air (3595503-M1) PA3853-FN	431 w/Perkins 1103C (3.3L) Eng. (cont'd.) O. Air (w/Turbo) (18404U1) PA2976-FN I. Air (3595519-M1) PA2700 MF435 w/Perkins Eng. Lube (1447048-M1) BT216 2 13/16 In. Can-Type Fuel (To S/N 607713) (3405418-M1) BF825 4 13/32 In. Can-Type Fuel (S/N 607713-up) (3405419-M1) BF884 Radial Seal O. Air (3901464-M1) RS3920 Radial Seal I. Air (3901465-M1) RS3921	MF491, MF492 w/Perkins 1104C-44T Eng. (Tier 1) (cont'd.) Radial Seal I. Air (55125R1) RS3923 MF491, MF492 w/Perkins 1104C-44 Eng. (Tier 2) Lube (1447031-M1) BT237 Hyd. (3595175-M1) B7026-MPG Fuel (Must Convert to Spin-on, Add FD7926) (4224811-M1) BF7925 Radial Seal O. Air (55124R1) RS3922 Radial Seal I. Air (55125R1) RS3923
393/2, 393/4 w/Perkins AT4.236 Eng. Lube (1447048-M1) BT216 Can-Type Fuel (3405418-M1) BF825 Radial Seal O. Air (3540046-M1) RS3542 Radial Seal I. Air (3540047-M1) RS3543	MF444 P. Fuel (1st Stage) PF809 P. Fuel (2nd Stage) PF906 S. In-Line Fuel BF7726	MF500 Hyd. (Purolator EP3) P183
MF393S w/Perkins Eng. Lube (1447048-M1) BT216 Can-Type Fuel (3405418-M1) BF825	MF444D P. Fuel PF809 S. Fuel PF906	533, 543 w/Perkins 1103C-33, 1103C-33T Engs. Lube (1447048-M1) BT216 Steering Spin-on (3595175-M1) B7026-MPG O. Air (w/Turbo) (18404U1) PA2976-FN I. Air (3595519-M1) PA2700
MF394F, MF394S w/Perkins Eng. Lube (1447048-M1) BT216 Can-Type Fuel (3405418-M1) BF825 O. Air (3310358-M1) PA2976-FN I. Air (3595519-M1) PA2700	MF451 w/Perkins 903.27 Eng. Can-Type Fuel (1077260-M91) BF825 Radial Seal O. Air (3901462-M1) RS3942 Radial Seal I. Air (3901463-M1) RS3943	MF550 w/Perkins Eng. Lube (1447082-M1) BT215 Can-Type Fuel (3405418-M1) BF825 O. Air (1698675-M2) PA4866 I. Air (1698676-M1) PA4867
MF394FQ, MF394GE, MF394SQ w/Perkins Eng. Lube (1447048-M1) BT216 Can-Type Fuel (3405418-M1) BF825 Radial Seal O. Air (3540046-M1) RS3542 Radial Seal I. Air (3540047-M1) RS3543	MF451 w/Perkins 1103C (3.3L) Eng. Hyd. (PTO) (1674984-M92) PT9215 Fuel Spin-on (3638291-M1) BF587-D+ Radial Seal O. Air (55113R1) RS3942 Radial Seal I. Air (55114R1) RS3943	MF555 Lube (1004894-M91) P52 Steering (Purolator EP3) P183 In-Line F. Fuel BF7726
396/2, 396/4 w/Perkins 1006.6 Eng. Lube (1447048-M1) [2] BT216 P. Fuel BF7674-D S. Fuel BF7681-D	MF451 w/Perkins 1103C (3.3L) Eng. (Tier 2) Lube (1447048-M1) BT216 Steering (S/N BP36088-up) (3595175-M1) B7026-MPG Fuel Spin-on (3638291-M1) BF587-D+ Radial Seal O. Air (3901462-M1) RS3942 Radial Seal I. Air (3901463-M1) RS3943	MF555D Lube P52 Steering (Purolator EP3) P183 P. Fuel PF809 S. Fuel PF906 In-Line F. Fuel BF7726
MF397 w/Perkins Eng. Lube (1447048-M1) BT216 Can-Type Fuel (3405418-M1) BF825 O. Air (3310358-M1) PA2976-FN I. Air (3595519-M1) PA2700	MF461 w/Perkins 1103C-33, 1103C-33T Engs. Lube (1447048-M1) BT216 Steering Spin-on (3595175-M1) B7026-MPG O. Air (w/Turbo) (18404U1) PA2976-FN I. Air (3595519-M1) PA2700	MF560 w/Perkins Eng. Lube (1447082-M1) BT215 Fuel (3405419-M1) BF884
MF398 Lube (1447048-M1) BT216 Hyd. Spin-on (3595175-M1) B7026-MPG Can-Type Fuel (3405419-M1) BF884 O. Air (Over Bonnet) (3595500-M1) PA3790 I. Air (Over Bonnet) (3595501-M1) PA3950 Single Air (Under Bonnet) (3595503-M1) PA3853-FN	465 w/Perkins 1006-6 Eng. Lube (1447048-M1) BT216 2 13/16 In. Can-Type Fuel BF825 4 7/16 In. Can-Type Fuel BF884 Radial Seal O. Air (55119R1) RS3920 Radial Seal I. Air (55120R1) RS3921	563 w/Perkins 1103C-33, 1103C-33T Engs. Lube (1447048-M1) BT216 Steering Spin-on (3595175-M1) B7026-MPG O. Air (w/Turbo) (18404U1) PA2976-FN I. Air (3595519-M1) PA2700
MF399 w/Perkins 6.354 Eng. Lube (1447031-M1) BT237 Hyd. Spin-on (3595175-M1) B7026-MPG Can-Type Fuel (3405418-M1) [2] BF825 O. Air (3595500-M1) PA3790 I. Air (3595501-M1) PA3950 Breather (3595119-M92) BT526-10	MF471, MF481 w/Perkins 1104C-44 Eng. (Tier 1) 5 9/32 In. Lube (1447048-M2) BT216 Hyd. Spin-on (S/N BP02006-up PTO, 250 Hr.) (3595175-M1) B7026-MPG Can-Type Fuel (1077260-M91) BF825 Radial Seal O. Air (3901464-M1) RS3920 Radial Seal I. Air (3901465-M1) RS3921	573 w/Perkins 1104C-44 Eng. Lube (1447031M1) BT237 Hyd. Spin-on (3595175M1) B7026-MPG Fuel (Must Convert to Spin-on, Add FD7926) (4224811M1) BF7925 Radial Seal O. Air (55119R1) RS3920 Radial Seal I. Air (55120R1) RS3921
MF399 w/Perkins 1006.6 Eng. Lube (1447031-M1) BT237 Hyd. Spin-on (3595175-M1) B7026-MPG Can-Type Fuel (3405418-M1) [2] BF825 O. Air (3595500-M1) PA3790 I. Air (3595501-M1) PA3950	MF471, MF481 w/Perkins 1104C-44 Eng. (Tier 2) Lube (1447031-M1) BT237 Fuel (Must Convert to Spin-on, Add FD7926) (4224811-M1) BF7925 Radial Seal O. Air (3901464-M1) RS3920 Radial Seal I. Air (3901465-M1) RS3921	MF575 w/Perkins Eng. Lube (1447048-M1) BT216 Can-Type Fuel (3405419-M1) BF884 I. Air (1678295-M1) PA2728
MF406 Lube (Fram F3) P40 Lube (Purolator P700) PF828 1 9/16 In. Hyd. Ele. (Purolator EP3) P183 4 7/16 In. Hyd. Ele. P40	475 w/Perkins 1006-6T Eng. Lube (1447048-M1) BT216 Can-Type Fuel (1024386-M1) BF825 Radial Seal O. Air (55119R1) RS3920 Radial Seal I. Air (55120R1) RS3921	583 w/Perkins 1104C-44 Eng. Lube (1447031M1) BT237 Hyd. Spin-on (3595175M1) B7026-MPG Fuel (Must Convert to Spin-on, Add FD7926) (4224811M1) BF7925 Radial Seal O. Air (55119R1) RS3920 Radial Seal I. Air (55120R1) RS3921
MF415, MF415N w/Perkins AD3.152 Eng. Lube (1447082-M1) BT215 Can-Type Fuel (3405419-M1) BF884 Radial Seal O. Air (3901462-M1) RS3942 Radial Seal I. Air (3901463-M1) RS3943	MF491, MF492 w/Perkins 1104C-44T Eng. (Tier 1) Lube (1447031-M1) BT237 Can-Type Fuel (1077260-M91) BF825 Radial Seal O. Air (55124R1) RS3922	MF590 w/Perkins Eng. Lube (1447048-M1) BT216 Can-Type Fuel (3405419-M1) BF884 I. Air (1678295-M1) PA2728
431 w/Perkins 1103C (3.3L) Eng. Lube (1447048-M1) BT216 Steering Spin-on (3595175-M1) B7026-MPG		593, 596 w/Perkins 1104C-44T Eng. Lube (1447031M1) BT237 Hyd. Spin-on (3595175M1) B7026-MPG Fuel (Must Convert to Spin-on, Add FD7926) (4224811M1) BF7925

Check Original Equipment Numbers in Parentheses.

* See Product Guide for Variations of This Number.

MASSEY FERGUSON Wheel Tractors (cont'd.)	
593, 596 w/Perkins 1104C-44T Eng. (cont'd.)	
Radial Seal O. Air (55124R1)	RS3922
Radial Seal I. Air (55125R1)	RS3923
630 Series w/Perkins 1006-6 Eng.	
Lube (1447031-M1) [2]	BT237
Some Can-Type Fuel (1896287-M91)	[2] BF884
650, 660 w/Perkins 1006-6T Eng.	
Lube (1447048-M1) [2]	BT216
Some Can-Type Fuel (1896287-M91)	[2] BF884
Some Radial Seal O. Air (55129R1)	RS3992
Some Radial Seal I. Air (55130R1)	RS3993
650 Advanced, 660 Advanced w/Perkins 1006-6T Eng.	
Lube (1447048-M1) [2]	BT216
Some Can-Type Fuel (1896287-M91)	BF884
Radial Seal O. Air (55129R1)	RS3992
Radial Seal I. Air (55130R1)	RS3993
MF670 w/Perkins Eng.	
Lube (1447048-M1)	BT216
Can-Type Fuel (3405419-M1)	BF884
O. Air (To S/N L162019) (1678294-M1)	PA2727
I. Air (To S/N L162019) (1678295-M1)	PA2728
MF675 w/Perkins Eng.	
Lube (1447048-M1)	BT216
Can-Type Fuel (3405419-M1)	BF884
O. Air (1678294-M1)	PA2727
I. Air (1678295-M1)	PA2728
680 w/Perkins 1006-6T Eng.	
Lube (1447048-M1) [2]	BT216
Some Can-Type Fuel (1896287-M91)	[2] BF884
Radial Seal O. Air (55134R1)	RS3994
680 Advanced w/Perkins 1006-6T Eng.	
Lube (1447048-M1) [2]	BT216
Some Can-Type Fuel (1896287-M91)	[2] BF884
Some Radial Seal O. Air (55134R1)	RS3994
MF690 w/Perkins Eng.	
Lube (1447048-M1)	BT216
Can-Type Fuel (3405419-M1)	BF884
O. Air (To S/N L162019) (1678294-M1)	PA2727
I. Air (To S/N L162019) (1678295-M1)	PA2728
MF698 w/Perkins Eng.	
Lube (1447048-M1)	BT216
Can-Type Fuel (3405418-M1) [2]	BF825
MF698T w/Perkins Eng.	
Lube (1447048-M1)	BT216
Can-Type Fuel (3405419-M1)	BF884
O. Air (1062501-M91)	PA3690
I. Air (1093683-M92)	PA2419
MF699 w/Perkins Eng.	
Lube (1447031-M1)	BT237
Can-Type Fuel (3405418-M1) [2]	BF825
O. Air (1062501-M91)	PA3690
I. Air (1093683-M92)	PA2419
MF1005 w/Perkins 6.354 Eng.	
Lube Spin-on	BT237
Can-Type Fuel (1851890-M1) [2]	BF825
O. Air (1041845-M91)	PA2401
I. Air (1041846-M91)	PA2402
MF1007 w/Perkins Eng.	
Lube (1447048-M1)	BT216
Fuel (3405418-M1)	BF825
O. Air (3310355-M91)	PA3669-FN
I. Air (1093683-M92)	PA2419
MF1010, MF1010 Hydro	
Lube (3283341-M1)	B7119
Fuel (3283343-M1)	PF937

MASSEY FERGUSON Wheel Tractors (cont'd.)	
MF1010, MF1010 Hydro (cont'd.)	
Air (3281825-M1)	PA1865-FN
MF1014 w/Perkins Eng.	
Lube (1447031-M1) [2]	BT237
Fuel (3405418-M1)	BF825
O. Air (3638563-M1)	PA2418-FN +
I. Air (1093683-M92)	PA2419
O. Air (3310355-M91)	PA3669-FN
MF1020, MF1020 Hydro	
Lube (3435171-M1)	B7139
Fuel (3283343-M1)	PF937
Air (3281825-M1)	PA1865-FN
MF1030	
Lube (3281019-M1)	B7139
Fuel Ele. (3283343-M1)	PF937
O. Air (1031436-M91)	PA1690-FN +
MF1030L	
Lube (72118856)	B7139
Fuel Spin-on (3282454-M91)	BF940
O. Air (1031436-M91)	PA1690-FN +
MF1035	
Lube (72118856)	B7139
Fuel Spin-on (72098616)	BF940
O. Air (1031436-M91)	PA1690-FN +
MF1040	
Lube (72118856)	B7139
Hyd. Lift (3437036-M1)	BT354
Fuel Spin-on (3282454-M91)	BF940
O. Air (1031436-M91)	PA1690-FN +
MF1045	
Lube (72118856)	B7139
Hyd. Lift (3437036-M1)	BT354
Can-Type Fuel (1077260-M91)	BF825
O. Air (3438718-M1)	PA1667-FN +
I. Air (3438717-M1)	PA2489
MF1080 w/Perkins AD4.236 Eng.	
Lube Ele. (1881442-M1)	PT29
Lube Spin-on (1446675-M91)	BT237
Hyd. Ele. (w/Aux. Hydraulics) (191855-M4)	PT258
Steering (To S/N 9B28273) (1019235-M91)	P186
Can-Type Fuel (1077260-M91) [2]	BF825
Single Air (1026131-M91)	PA1683
MF1080 w/Perkins 4.318 Diesel Eng.	
Lube Ele. (Add G147-A Gasket)	P177
Lube Spin-on (1447048-M1)	BT216
Hyd. Ele. (w/Aux. Hydraulics) (191855-M4)	PT258
Steering (To S/N 9B28273) (1019235-M91)	P186
Can-Type Fuel (3405418-M1) [2]	BF825
O. Air (1039044-M91)	PA2322
I. Air (1039045-M91)	PA2323
Cab Air (529760-M1)	PA2464
MF1085	
Lube Ele. (Add G147-A Gasket) (1882916-M91)	P177
Lube Spin-on (1447048-M1)	BT216
Aux. Hyd. Ele. (535040-M1)	PT468-MPG
Hyd. Spin-on (1053870-M91)	BT526-10
Can-Type Fuel (3405418-M1) [2]	BF825
O. Air (1042216-M92)	PA2486
I. Air (1039045-M92)	PA2323
Cab Air (529760-M1)	PA2464
MF1094	
O. Air (1094056-M91)	PA2496
I. Air (1094269-M91)	PA1809
MF1100 w/Perkins 6.354 Eng.	
Lube (1447031-M1)	BT237

MASSEY FERGUSON Wheel Tractors (cont'd.)	
MF1100 w/Perkins 6.354 Eng. (cont'd.)	
Hyd. (w/Aux. Hydraulics) (516069-M94)	PT373
Steering (191855-M4)	PT258
Can-Type Fuel (3405418-M1) [2]	BF825
O. Air (S/N 9B34559-up) (1038946-M91)	PA2341
I. Air (S/N 9B34559-up) (1038947-M91)	PA2342
Single Air (To S/N 9B24396) (1028094-M94)	PA1831
Cab Air (1032944-M1)	PA651
MF1100 w/Waukesha F320G Eng.	
2 13/16 In. Can-Type Fuel (1851890-M1)	BF825
4 13/32 In. Can-Type Fuel (1896287-M91)	BF884
MF1105 w/Perkins 6.354 Eng.	
Lube (1447031-M1)	BT237
Hyd. (516069-M94)	PT373
Can-Type Fuel (1077260-M91) [2]	BF825
O. Air (1041845-M91)	PA2401
I. Air (1041846-M91)	PA2402
Cab Air (529760-M1)	PA2464
MF1114 w/Perkins Eng.	
Lube (1447031-M1) [2]	BT237
Fuel (3405419-M1)	BF884
O. Air (3638563-M1)	PA2418-FN +
I. Air (1093683-M92)	PA2419
MF1125	
Lube (3704178-M1)	B131
Fuel Ele. (3702815-M1)	PF717
O. Air (3703703-M91)	PA5436
I. Air (3703704-M91)	PA5437
MF1130 w/Perkins 6.354 Eng.	
Lube (1447031-M1)	BT237
Hyd. (516069-M94)	PT373
Steering (191855-M4)	PT258
Can-Type Fuel (3405418-M1) [2]	BF825
O. Air (S/N 9B34559-up) (1038946-M91)	PA2341
I. Air (S/N 9B34559-up) (1038947-M91)	PA2342
Single Air (To S/N 9B24396) (1028094-M94)	PA1831
Panel Cab Air (529760-M1)	PA2464
Round Cab Air	PA651
MF1134 w/Perkins Eng.	
Lube (1447048-M1) [2]	BT216
Fuel (3405418-M1)	BF825
O. Air (1426451-M91)	PA1902-FN +
I. Air (1426450-M91)	PA1981
MF1135 w/Perkins 6.354 Eng.	
Lube (1447031-M1)	BT237
Hyd. (w/Aux. Hydraulics) (516069-M94)	PT373
Can-Type Fuel (3405418-M1) [2]	BF825
O. Air (1041845-M91)	PA2401
I. Air (1041846-M91)	PA2402
Cab Air (529760-M1)	PA2464
MF1140, MF1145	
Lube (3704178-M1)	B131
Fuel (3702815-M1)	PF717
O. Air (3703703-M91)	PA5436
I. Air (3703704-M91)	PA5437
MF1150 w/Perkins AV8.510 Eng.	
Lube Ele. (1883288-M91) [2]	PT12
Lube Spin-on (1447031-M1) [2]	BT237
Hyd. Pump (516069-M94)	PT373
2 13/16 In. Can-Type Fuel (To S/N 9B24526) (1077260-M91) [2]	BF825
5 13/32 In. Can-Type Fuel (S/N 9B24526-up) (1896202-M91) [2]	BF812
O. Air (1038944-M91)	PA1997
I. Air (If Equipped)	PA2469

Check Original Equipment Numbers in Parentheses.

+ See Product Guide for Variations of This Number.

MASSEY FERGUSON Wheel Tractors (cont'd.)	MASSEY FERGUSON Wheel Tractors (cont'd.)	MASSEY FERGUSON Wheel Tractors (cont'd.)
MF1155 w/Perkins AV8.540 Eng. Lube Spin-on (1447031-M1) [2] BT237 Hyd. Pump (516069-M94) PT373 Can-Type Fuel (1896202-M91) [2] BF812 O. Air (1041845-M91) PA2401 I. Air (1041846-M91) PA2402 Cab Air (529760-M1) PA2464	MF1417 (cont'd.) Fuel Ele. (3608255-M1) PF937 Single Radial Seal Air (3757472-M91) RS4804 MF1423 Lube (3710280-M2) B7356 Fuel Ele. (3608255-M1) PF937 Single Radial Seal Air (3757472-M91) RS4804 MF1428V Lube (3710280-M2) B7356 Fuel (3608255-M1) PF937 MF1428V Hydro Lube (72201898) B7356 Fuel (3608255-M1) PF937 MF1429 w/29 HP Eng. Lube (3710280-M2) B7356 Fuel (3702815-M1) PF717 O. Air (3703703-M91) PA5436 I. Air (3703704-M91) PA5437 MF1431 Hydro Lube (3609410M1) B7356 Fuel (3608255-M1) PF937 MF1433, MF1433V w/Iseki 33 HP Eng. Lube (3710280-M2) B7356 Fuel (3702815-M1) PF717 MF1440, MF1440V Fuel (3702815-M1) PF717 MF1445, MF1455 Fuel (3702815-M1) PF717 MF1500 w/Cat 3150 Eng. Lube Spin-on (7722374) [2] BT364 Aux. Hyd. Ele. (1039161-M91) PT207-HD10 + Steering (577491-M91) PT207-10 + Fuel BF583 O. Air (1040830-M91) PA1884 40 I. Air (1040919-M91) PA1911 P. Cab Air (525446-M1) PA2329 MF1505 w/Cat 3208 Eng. Lube (9N5570) [2] BT230 Lube (7722374) [2] BT364 Hyd. (To S/N 9C006700) (1039161-M91) PT207-HD10 + Hyd. (S/N 9C006700-up) (577492-M91) PT207 + Fuel Spin-on (30-3498387) BF970 Box-Style Fuel/Water Separator (71367686) BF912 O. Air (1040830-M91) PA1884 40 I. Air (1040919-M91) PA1911 Cab Air (525446-M1) PA2329 1523 Series w/Iseki E3112 (1.1L) Eng. Lube (3609410M1) B7356 Fuel Ele. (3608255M1) PF937 Radial Seal Air (3757472M91) RS4804 1526 w/Iseki ECD (1.5L) Eng. Lube (72201898) B7356 1528 Series w/Iseki E3112 (1.1L) Eng. Lube (3609410M1) B7356 Fuel Ele. (3608255M1) PF937 1529, 1532 w/Iseki ECD (1.5L) Eng. Lube (72201898) B7356 Fuel Ele. (3608255M1) PF937 1531 Series w/Iseki E3112 (1.1L) Eng. Lube (3609410M1) B7356 Fuel Ele. (3608255M1) PF937 1533 Series w/Iseki E3CDVB44 Eng. Lube (72201898) B7356 Fuel Ele. (3608255M1) PF937	1540 Series w/Iseki E3CDVB10 Eng. Fuel Ele. (3608255M1) PF937 1547 Series w/Iseki E4CG (2.2L) Eng. Fuel Ele. (3702815M1) PF717 1552 w/Iseki E4DE (3.0L) Eng. Fuel Ele. (3702815M1) PF717 1560 w/Iseki E4DE (3.0L) Eng. Fuel Ele. (3702815M1) PF717 1635 w/Iseki E3CG (1.6L) Eng. Fuel Ele. (3608255M1) PF937 1643, 1648 w/Iseki 2.2L Eng. Fuel Ele. (3702815M1) PF717 1652, 1655 w/Iseki 2.9L Eng. Fuel Ele. (3702815M1) PF717 1660 w/Iseki 2.9L Eng. Fuel Ele. (3702815M1) PF717 MF1800 w/Cat 3160 Eng. Lube Spin-on (7722374) [2] BT364 Aux. Hyd. Ele. (1039161-M91) PT207-HD10 + Steering (577491-M91) PT207-10 + Fuel BF583 O. Air (1040830-M91) PA1884 40 I. Air (1040919-M91) PA1911 P. Cab Air (525446-M1) PA2329 MF1805 w/Cat 3208 Eng. Lube (7722374) [2] BT364 Lube (9N5570) [2] BT230 Hyd. Pump (To S/N 9C006700) (1039161-M91) PT207-HD10 + Hyd. (S/N 9C006694-up) (71151430) PT207-HD10 + Hyd. (S/N 9C006700-up) (577492-M91) PT207 + Fuel Spin-on (30-3498387) BF970 Box-Style Fuel/Water Separator (6N7617) BF912 O. Air (1040830-M91) PA1884 40 I. Air (1040919-M91) PA1911 Cab Air (525446-M1) PA2329 MF2135 w/Diesel Eng. Lube (837595-M91) PT108 Can-Type Fuel (1077260-M91) [2] BF825 Single Air (To S/N 9A10311) (1029945-M92) PA1821 Single Air (S/N 9A10311-up) (1026131-M92) PA1683 MF2135 w/Gas Eng. Lube (835817-M91) P40 Steering (1023057-M1) PT459 Air (To S/N 9A10311) (1029945-M92) PA1821 MF2155 Air (1026131-M92) PA1683 Air (1029945-M92) PA1821 MF2200, MF2500 w/Continental Gas Eng. Lube (835817-M91) P40 Hyd. Ele. PT207-HD10 + Hyd. Spin-on BT839 Steering (1023057-M1) PT459 In-Line Fuel (521251-M92) BF879 Air (1026131-M92) PA1683 MF2200 w/Diesel Eng. Lube (837595-M91) PT108 Hyd. Ele. PT207-HD10 + Hyd. Spin-on BT839 Can-Type Fuel (1077260-M91) BF825 Single Air (1026131-M92) PA1683 MF2205 w/Perkins Eng. Lube (1447082-M91) BT215 Fuel (3405418-M1) BF825

Check Original Equipment Numbers in Parentheses.

* See Product Guide for Variations of This Number.

⁴⁰ Extreme Performance Version Available.

MASSEY FERGUSON Wheel Tractors (cont'd.)	
MF2205 w/Perkins Eng. (cont'd.)	
Radial Seal O. Air (3540046-M1)	RS3542
Radial Seal I. Air (3540047-M1)	RS3543
2210, 2220 w/Perkins 4.236 Eng.	
Lube (1447048-M1)	BT216
Can-Type Fuel (3405418-M1)	BF825
Radial Seal O. Air (3540046-M1)	RS3542
Radial Seal I. Air (3540047-M1)	RS3543
2225 w/Perkins Eng.	
Lube (1447048-M1)	BT216
Can-Type Fuel (3405418-M1)	BF825
Radial Seal O. Air (3540046-M1)	RS3542
Radial Seal I. Air (3540047-M1)	RS3543
2230 w/Perkins Eng.	
Lube (1447048-M1)	BT216
Radial Seal O. Air (3540046-M1)	RS3542
Radial Seal I. Air (3540047-M1)	RS3543
2235 w/Perkins Eng.	
Lube (1447048-M1)	BT216
Radial Seal O. Air (3540046-M1)	RS3542
Radial Seal I. Air (3540047-M1)	RS3543
2430GE, 2430ST, 2435GE, 2435ST, 2440GE, 2440ST w/Perkins 800 Series Eng.	
Lube (MP10169)	B7131
Fuel (MP10326)	BF7906-D
Radial Seal O. Air (3540046M1)	RS3542
Radial Seal I. Air (3540047M1)	RS3543
MF2500 w/Diesel Eng.	
Lube Ele.	PT108
Lube Spin-on	BT215
Hyd. Ele.	PT207-HD10+
Hyd. Spin-on	BT839
Steering (1023057-M1)	PT459
Can-Type Fuel	BF825
Air	PA1683
MF2620, MF2625 w/Perkins A6.354 Eng.	
Lube (1447031-M1)	BT237
Hyd. (3383386-M92)	BT9387
2 13/16 In. Can-Type Fuel (3405418-M1)	[2] BF825
4 7/16 In. Can-Type Fuel (3405419-M1)	[2] BF884
O. Air (1644333-M1)	PA2645
I. Air (1644334-M1)	PA2646
O. Air (1055534-M91)	PA2793
I. Air (1055533-M91)	PA2794
2635 w/Simpson TSJ436E Eng.	
Lube (1447082-M2)	BT215
MF2640 w/Perkins Eng.	
Lube (1447031-M1)	BT237
Hyd. Spin-on (S/N S271213-up) (3383386-M92)	BT9387
2 13/16 In. Can-Type Fuel (To S/N S271213)	
(3405418-M1)	BF825
4 13/32 In. Can-Type Fuel (S/N S271213-up)	
(3405419-M1)	BF884
O. Air (S/N A198205-up) (1644333-M1)	PA2645
I. Air (S/N A198205-up) (1644334-M1)	PA2646
MF2645 w/Perkins Eng.	
Lube (1447031-M1)	BT237
Hyd. (3383386-M92)	BT9387
2 13/16 In. Can-Type Fuel (3405418-M1)	[2] BF825
4 7/16 In. Can-Type Fuel (3405419-M1)	[2] BF884
O. Air (1644333-M1)	PA2645
I. Air (1644334-M1)	PA2646
O. Air (1055534-M91)	PA2793
O. Air (1055533-M91)	PA2794

MASSEY FERGUSON Wheel Tractors (cont'd.)	
MF2645 w/Perkins Eng. (cont'd.)	
I. Air (1055533-M91)	PA2794
2650 Series, 2660 Series, 2670 Series w/Perkins 1104D-44T Eng. (Tier 3)	
Lube (1447031-M2)	BT237
Fuel (Must Convert to Spin-on, Add FD7926)	
(4224811-M1)	BF7925
2675 w/Perkins 6.354 Eng.	
5 1/8 In. Lube Spin-on	BT215
5 9/32 In. Lube Spin-on	BT216
7 1/8 In. Lube Spin-on (1447031-M1)	BT237
Hyd. Ele. (Add G447 O-Ring) (837291-M91)	[2] PT207-10+
Hyd. Spin-on (3322234-M2)	[2] BT443
Fuel Ele. (26540183)	PF820-S
Fuel Ele. (32543)	PF816-S
Fuel Ele. (C.A.V. 7111/44)	PF838
Can-Type Fuel (C.A.V. 7111/296)	[2] BF825
O. Air (To S/N 9R11890) (1644333-M1)	PA2645
I. Air (To S/N 9R11890) (1644334-M1)	PA2646
O. Air (S/N 9R11890-up) (1055534-M91)	PA2793
I. Air (S/N 9R11890-up) (1055533-M91)	PA2794
2680 w/Perkins A6.354.4 Turbo Eng.	
Lube (To S/N S271213) (1447031-M1)	BT237
Lube (S/N S271213-up) (1447048-M1)	BT216
Hyd. Spin-on (S/N S271213-up) (3383386-M92)	BT9387
2 13/16 In. Can-Type Fuel (To S/N S271213)	
(3405418-M1)	BF825
4 13/32 In. Can-Type Fuel (S/N S271213-up)	
(3405419-M1)	BF884
O. Air (1644333-M1)	PA2645
I. Air (1644334-M1)	PA2646
2680 Series w/Perkins 1104D-44T Eng. (Tier 3)	
Lube (1447031-M2)	BT237
Fuel (Must Convert to Spin-on, Add FD7926)	
(4224811-M1)	BF7925
MF2685 w/Perkins Eng.	
Lube (1447048-M1)	BT216
Hyd. (3383386-M92)	BT9387
2 13/16 In. Can-Type Fuel (3405418-M1)	[2] BF825
4 7/16 In. Can-Type Fuel (3405419-M1)	[2] BF884
O. Air (1644333-M1)	PA2645
I. Air (1644334-M1)	PA2646
O. Air (1055534-M91)	PA2793
I. Air (1055533-M91)	PA2794
2705 w/Perkins 6.354 Eng.	
5 1/8 In. Lube Spin-on	BT215
5 9/32 In. Lube Spin-on	BT216
7 1/8 In. Lube Spin-on (1447031-M1)	BT237
Hyd. Ele. (Add G447 O-Ring) (837291-M91)	[2] PT207-10+
Hyd. Spin-on (3322234-M2)	[2] BT443
Fuel Ele. (26540183)	PF820-S
Fuel Ele. (32543)	PF816-S
Fuel Ele. (C.A.V. 7111/44)	PF838
Can-Type Fuel (C.A.V. 7111/296)	[2] BF825
O. Air (To S/N 9R11890) (1055534-M91)	PA2793
I. Air (To S/N 9R11890) (1055533-M91)	PA2794
O. Air (S/N 9R11890-up) (1644333-M1)	PA2645
I. Air (S/N 9R11890-up) (1644334-M1)	PA2646
MF2720, MF2725 w/Perkins Eng.	
Lube (1447048-M1)	BT216
Hyd. Spin-on (S/N S271213-up) (3383386-M92)	BT9387
2 13/16 In. Can-Type Fuel (3405418-M1)	BF825
4 7/16 In. Can-Type Fuel (3405419-M1)	BF884
O. Air (1055534-M91)	PA2793

MASSEY FERGUSON Wheel Tractors (cont'd.)	
MF2720, MF2725 w/Perkins Eng. (cont'd.)	
I. Air (1055533-M91)	PA2794
O. Air (1644333-M1)	PA2645
I. Air (1644334-M1)	PA2646
2745 w/Perkins AV8.540 Eng.	
Lube (2654407)	[2] BT237
Hyd. Ele. (Add G447 O-Ring) (837291-M91)	PT207-10+
Hyd. Spin-on (3322234-M2)	[2] BT443
Can-Type Fuel (C.A.V. 7111/699)	[2] BF884
Fuel Spin-on (Bosch Pump) (1057951-M1)	BF587-D+
O. Air (1613732-M1)	PA2442
I. Air (1613731-M1)	PA2443
2775, 2805 w/Perkins V8.640, TV8.640 Eng.	
Lube (2654407)	[2] BT237
Hyd. Ele. (Add G447 O-Ring) (837291-M91)	PT207-10+
Hyd. Spin-on (3322234-M2)	BT443
2 13/16 In. Can-Type Fuel (C.A.V. 7111/296)	[2] BF825
4 13/32 In. Can-Type Fuel (C.A.V. 7111/796)	[2] BF884
Fuel Spin-on (Bosch Pump) (1057951-M1)	[2] BF587-D+
O. Air (1044273-M91)	PA2611
I. Air (1044274-M91)	PA2605
MF3050, MF3060	
Lube (1447048-M1)	BT216
Hyd. Spin-on (To S/N S095021) (3581032-M2)	BT9164
Suction Hyd. Ele. (S/N S095021-up) (3615949-M2)	H9112
Can-Type Fuel (3405419-M1)	BF884
O. Air (1062501-M91)	PA3690
I. Air (1093683-M92)	PA2419
Cab Air (3388840-M2)	PA5626
MF3065	
Lube (1447048-M1)	BT216
Hyd. Spin-on (To S/N S095021) (3581032-M2)	BT9164
Suction Hyd. Ele. (S/N S095021-up) (3615949-M2)	H9112
Can-Type Fuel (3405419-M1)	BF884
O. Air (Exc. High Visibility) (1062501-M91)	PA3690
O. Air (High Visibility) (3310355-M91)	PA3669-FN
I. Air (1093683-M92)	PA2419
Cab Air (3388840-M2)	PA5626
MF3070	
Lube (1447048-M1)	BT216
Hyd. Spin-on (To S/N S095021) (3581032-M2)	BT9164
Suction Hyd. Ele. (S/N S095021-up) (3615949-M2)	H9112
Can-Type Fuel (3405419-M1)	BF884
O. Air (1062501-M91)	PA3690
I. Air (1093683-M92)	PA2419
Cab Air (3388840-M2)	PA5626
3075 w/Perkins Eng.	
Lube (1447031-M1)	BT237
Hyd. Spin-on (To S/N S095021) (3581032-M2)	BT9164
Suction Hyd. Ele. (S/N S095021-up) (3615949-M2)	H9112
O. Air (1062501-M91)	PA3690
I. Air (1093683-M92)	PA2419
Cab Air (3388840-M2)	PA5626
MF3080 w/Perkins 6.354 Eng.	
Lube (1447031-M1)	BT237

Check Original Equipment Numbers in Parentheses.

* See Product Guide for Variations of This Number.

MASSEY FERGUSON Wheel Tractors (cont'd.)	MASSEY FERGUSON Wheel Tractors (cont'd.)	MASSEY FERGUSON Wheel Tractors (cont'd.)
MF3080 w/Perkins 6.354 Eng. (cont'd.) Hyd. Spin-on (To S/N S095021) (3581032-M2) BT9164 Hyd. Ele. (S/N S095021-up) (3615949-M2) H9112 Can-Type Fuel (3405418-M1) BF825 O. Air (1062501-M91) PA3690 I. Air (1093683-M92) PA2419 Cab Air (3388840-M2) PA5626	MF3210, MF3225, MF3235 (cont'd.) Can-Type Fuel (1077260-M91) BF825 Radial Seal O. Air (3540046-M1) RS3542 Radial Seal I. Air (3540047-M1) RS3543 MF3245, MF3255 w/Perkins Eng. 5 9/32 In. Lube (1447048-M1) BT216 7 1/8 In. Lube (1447031-M1) BT237 Can-Type Fuel (3405418-M1) BF825 Radial Seal O. Air (3540051-M1) RS3544 Radial Seal I. Air (3540052-M1) RS3545 MF3303, MF3305 w/Perkins 4.203 Eng. Lube Ele. PT108 Lube Spin-on BT215 Can-Type Fuel [2] BF825 Air (1026131-M91) PA1683 MF3303, MF3305 w/Perkins 4.212 Eng. Lube Ele. PT29 Lube Spin-on BT215 Steering (1019235-M91) P186 Can-Type Fuel BF825 Air (1026131-M91) PA1683 MF3306 w/Perkins 4.300 Eng. Lube Ele. (1851815-M1) PT29 Lube Ele. (1852331-M1) PT12 Lube Spin-on BT216 Can-Type Fuel [2] BF825 O. Air (1093682-M91) PA2418-FN + I. Air (1093683-M91) PA2419 MF3315, MF3325 w/Perkins 903-27 Engine Lube (1447048-M1) BT216 Can-Type Fuel (1077260-M91) BF825 O. Air (72270878) PA3669-FN I. Air (72270877) PA2419 3330 w/Perkins Eng. Lube (1447048-M1) BT216 Pressure Hyd. (3619594-M1) H9327 2 13/16 In. Can-Type Fuel (3405418-M1) BF825 4 13/32 In. Can-Type Fuel (3405419-M1) BF884 O. Air (2.4249.131.0) PA3669-FN I. Air (2.4249.130.7) PA2419 3330F Can-Type Fuel BF825 MF3330 w/Diesel Eng Lube P40 Lube P81 P. Fuel PF809 S. Fuel PF906 In-Line F. Fuel BF7726 3340 w/Perkins Eng. Lube (1447048-M1) BT216 Pressure Hyd. (3619594-M1) H9327 2 13/16 In. Can-Type Fuel (3405418-M1) BF825 4 13/32 In. Can-Type Fuel (3405419-M1) BF884 O. Air (2.4249.131.0) PA3669-FN I. Air (2.4249.130.7) PA2419 MF3350, MF3355 w/Perkins Eng. Lube (1447031-M1) BT237 Pressure Hyd. (3619594-M1) H9327 2 13/16 In. Can-Type Fuel (3405418-M1) BF825 4 13/32 In. Can-Type Fuel (3405419-M1) BF884 O. Air (2.4249.131.0) PA3669-FN I. Air (2.4249.130.7) PA2419 3425 Series w/Perkins 1103C-33T Eng. Lube (1447048-M2) BT216 6 In. Hyd. Pump Ele. (3619594-M1) H9327 8 In. Hyd. Pump Ele. (3615949-M2) H9112 Fuel Spin-on (3638291-M1) BF587-D + O. Air (72281455) PA3669-FN	3425 Series w/Perkins 1103C-33T Eng. (cont'd.) I. Air (72257757) PA2419 3435F, 3435GE, 3435S, 3445F, 3445S, 3455 Series w/Perkins 1104C-44, 1104C-44T Eng. Lube (1447031-M2) BT237 6 In. Hyd. Pump Ele. (3619594-M1) H9327 8 In. Hyd. Pump Ele. (3615949-M2) H9112 Some Fuel (Must Convert to Spin-on, Add FD7926) (4224811-M1) BF7925 Some Fuel Spin-on (3638291-M1) BF587-D + O. Air (72281455) PA3669-FN I. Air (72257757) PA2419 MF3505 w/Perkins 6.354 Eng. Lube Spin-on (1447031-M1) BT237 Hyd. Spin-on (S/N S271213-up) (3383386-M92) BT9387 Can-Type Fuel (3405419-M1) [2] BF884 O. Air (1055534-M91) PA2793 I. Air (1055533-M91) PA2794 O. Air (1644333-M1) PA2645 I. Air (1644334-M1) PA2646 MF3525, MF3545 w/Perkins 6.354 Eng. Lube Spin-on (1447048-M1) BT216 Hyd. Spin-on (S/N S271213-up) (3383386-M92) BT9387 Can-Type Fuel (3405419-M1) BF884 O. Air (1055534-M91) PA2793 I. Air (1055533-M91) PA2794 O. Air (1644333-M1) PA2645 I. Air (1644334-M1) PA2646 MF3610 w/Perkins Eng. Lube (1447031-M1) BT237 Can-Type Fuel (3405418-M1) BF825 O. Air (3385733-M1) PA3864 I. Air (3385734-M1) PA1967 3615, 3625 w/Sisu 33 DT Eng. (Tier 2, Tier 3) Fuel (V836867595) BF7951-D Fuel/Water Separator (V836867591) BF9839-D MF3630 Lube (1447048-M1) BT216 Can-Type Fuel (3405419-M1) BF884 O. Air (3385733-M1) PA3864 I. Air (3385734-M1) PA1967 Cab Air (3388840-M2) PA5626 3635 w/Sisu 33 DT Eng. (Tier 2, Tier 3) Fuel (V836867595) BF7951-D Fuel/Water Separator (V836867591) BF9839-D MF3635 w/Perkins Eng. Lube (1447048-M1) BT216 O. Air (3385733-M1) PA3864 I. Air (3385734-M1) PA1967 Cab Air (3388840-M2) PA5626 3645 w/Sisu 33 DTA Eng. (Tier 2, Tier 3) Fuel (V836867595) BF7951-D Fuel/Water Separator (V836867591) BF9839-D MF3645 w/Perkins Eng. Lube (1447048-M1) [2] BT216 Hyd. Ele. (R.H. Cover) (3618662-M2) H9075 Can-Type Fuel (1077260-M91) [2] BF825 Fuel Spin-on (S/N U514770U-up) (3638291-M1) [2] BF587-D + O. Air (3385733-M1) PA3864 I. Air (3385734-M1) PA1967 Cab Air (3388840-M2) PA5626 MF3650 w/Perkins Eng. Lube (1447048-M1) BT216 Can-Type Fuel (3405419-M1) BF884 O. Air (3385733-M1) PA3864

OFF-HIGHWAY

Check Original Equipment Numbers in Parentheses.

+ See Product Guide for Variations of This Number.

MASSEY FERGUSON Wheel Tractors (cont'd.)	
MF3650 w/Perkins Eng. (cont'd.)	
I. Air (3385734-M1)	PA1967
Cab Air (3388840-M2)	PA5626
3655 Series	
Fuel (V836867595)	BF7951-D
Fuel/Water Separator (V836867591)	BF9839-D
MF3655 w/Perkins Eng.	
Lube (1447048-M1)	[2] BT216
Hyd. Ele. (R.H. Cover) (3618662-M2)	H9075
Can-Type Fuel (1077260-M91)	[2] BF825
Fuel Spin-on (S/N U514770U-up) (3638291-M1)	[2] BF587-D+
O. Air (3385733-M1)	PA3864
I. Air (3385734-M1)	PA1967
Cab Air (3388840-M2)	PA5626
MF3660 w/Perkins Eng.	
Lube (1447048-M1)	[2] BT216
Can-Type Fuel (1077260-M91)	[2] BF825
Fuel (S/N U514770U-up) (3638291-M1)	[2] BF587-D+
O. Air (3385733-M1)	PA3864
I. Air (3385734-M1)	PA1967
Cab Air (3388840-M2)	PA5626
MF3670	
Lube (V836662580)	B7179
Hyd. Ele. (R.H.) (3618662-M2)	H9075
Can-Type Fuel (3405419-M1)	[2] BF884
O. Air (3580723-M1)	PA3860
I. Air (3580724-M1)	PA3847
Cab Air (3388840-M2)	PA5626
MF3680 w/Valmet 7.4L Eng.	
Lube (V836662580)	B7179
Can-Type Fuel (1896287-M91)	[2] BF884
O. Air (3580723-M1)	PA3860
I. Air (3580724-M1)	PA3847
Cab Air (3388840-M2)	PA5626
MF3690 w/Perkins Eng.	
Lube (S/N C146006-up) (V836662580)	B7179
Hyd. Ele. (R.H. Cover) (3618662-M2)	H9075
Can-Type Fuel (3405419-M1)	BF884
O. Air (3580723-M1)	PA3860
I. Air (3580724-M1)	PA3847
Cab Air (3388840-M2)	PA5626
4215, 4215A, 4220, 4220A w/Perkins 903-27, 903-27T Eng.	
Lube	BT216
Fuel Spin-on (Mann WK842/2)	BF5587-D
Axial Seal Air (Mann C15200)	PA3793
Radial Seal Air (Mann C14200)	RS3942
4225, 4225A w/Perkins 1004-40 Eng.	
Lube (1447048-M1)	BT216
Pressure Hyd. Ele. (Power Shuttle) (3615949-M2)	H9112
Can-Type Fuel (3405418-M1)	BF825
Fuel Spin-on (Mann WK842/2)	BF5587-D
Radial Seal O. Air (3901462-M1)	RS3942
Radial Seal I. Air (3901463-M1)	RS3943
Radial Seal O. Air (3901464-M1)	RS3920
Radial Seal I. Air (3901465-M1)	RS3921
Cab Air (3388840-M2)	PA5626
4233 w/Perkins 1004-42 Eng.	
5/9/32 In. Lube (1447048-M1)	BT216
7/18 In. Lube (1447031-M1)	BT237
Pressure Hyd. Ele. (Power Shuttle) (3615949-M2)	H9112
Can-Type Fuel (3405418-M1)	BF825
Radial Seal O. Air (3901462-M1)	RS3920
Radial Seal I. Air (3901463-M1)	RS3921
Radial Seal O. Air (3901475-M1)	RS3922
Radial Seal I. Air (3901476-M1)	RS3923
Cab Air (3388840-M2)	PA5626

MASSEY FERGUSON Wheel Tractors (cont'd.)	
4233 w/Perkins 1004-42 Eng. (cont'd.)	
Radial Seal I. Air (3901476-M1)	RS3923
Cab Air (3388840-M2)	PA5626
4235, 4240 w/Perkins 1004.40 Eng.	
Lube (1447048-M1)	BT216
Pressure Hyd. Ele. (Power Shuttle) (3615949-M2)	H9112
Can-Type Fuel (3405418-M1)	[2] BF825
Radial Seal O. Air (3901462-M1)	RS3942
Radial Seal I. Air (3901463-M1)	RS3943
Radial Seal O. Air (3901475-M1)	RS3922
Radial Seal I. Air (3901476-M1)	RS3923
Cab Air (3388840-M2)	PA5626
MF4243, MF4245, MF4253, MF4255 w/Perkins 1004.40TW Eng.	
Lube (1447031-M1)	BT237
Can-Type Fuel (1077260-M91)	BF825
Radial Seal O. Air (3901464-M1)	RS3920
Radial Seal I. Air (3901465-M1)	RS3921
Radial Seal O. Air (3901475-M1)	RS3922
Radial Seal I. Air (3901476-M1)	RS3923
Cab Air (3388840-M2)	PA5626
MF4260 w/Perkins 1006-60 Series Eng.	
Lube (1447031-M1)	BT237
Can-Type Fuel (1077260-M91)	BF825
Radial Seal O. Air (3901475-M1)	RS3922
Radial Seal I. Air (3901476-M1)	RS3923
Radial Seal O. Air (3901477-M1)	RS3992
Radial Seal I. Air (3901478-M1)	RS3993
Cab Air (3388840-M2)	PA5626
4260A, 4270A w/Perkins 1006 Series Eng.	
Lube	BT237
Can-Type Fuel	BF825
Fuel Spin-on	BF587-D+
Radial Seal Air (Mann C16400)	RS3922
Radial Seal Air (Mann C20500)	RS3992
MF4263 w/Perkins 1006-60 Series Eng.	
Lube (1447031-M1)	BT237
Can-Type Fuel (1077260-M91)	BF825
Radial Seal O. Air (3901475-M1)	RS3922
Radial Seal I. Air (3901476-M1)	RS3923
Radial Seal O. Air (3901477-M1)	RS3992
Radial Seal I. Air (3901478-M1)	RS3993
Cab Air (3388840-M2)	PA5626
MF4265 w/Perkins 1004.40TW Eng.	
Lube (1447031-M1)	BT237
Can-Type Fuel (1077260-M91)	BF825
Radial Seal O. Air (3901464-M1)	RS3920
Radial Seal I. Air (3901465-M1)	RS3921
Radial Seal O. Air (3901475-M1)	RS3922
Radial Seal I. Air (3901476-M1)	RS3923
Cab Air (3388840-M2)	PA5626
4270 w/Perkins Eng.	
Lube (1447031-M1)	BT237
Pressure Hyd. Ele. (Power Shuttle) (3615949-M2)	H9112
Can-Type Fuel (3405418-M1)	[2] BF825
Radial Seal O. Air (3901475-M1)	RS3922
Radial Seal I. Air (3901476-M1)	RS3923
Radial Seal O. Air (3901477-M1)	RS3992
Radial Seal I. Air (3901478-M1)	RS3993
Cab Air (3388840-M2)	PA5626
MF4315, MF4320 w/Perkins 903-27 Engine	
Lube (Mann W940/24)	BT216
Can-Type Fuel (Mann P917x)	BF825
MF4325, MF4335 w/Perkins 1004.42 Eng.	
Lube (1447031-M1)	BT237
Can-Type Fuel (1077260-M91)	BF825
Radial Seal O. Air (3901462-M1)	RS3942

MASSEY FERGUSON Wheel Tractors (cont'd.)	
MF4325, MF4335 w/Perkins 1004.42 Eng. (cont'd.)	
Radial Seal I. Air (3901463-M1)	RS3943
Radial Seal O. Air (3901464-M1)	RS3920
Radial Seal I. Air (3901465-M1)	RS3921
Cab Air (3388840-M2)	PA5626
4345, 4355 w/Perkins 1004-4TW Series Eng.	
Lube (1447031-M1)	BT237
Can-Type Fuel (1077260-M91)	BF825
Radial Seal O. Air (3901464-M1)	RS3920
Radial Seal I. Air (3901465-M1)	RS3921
Radial Seal O. Air (3901475-M1)	RS3922
Radial Seal I. Air (3901476-M1)	RS3923
Cab Air (3388840-M2)	PA5626
MF4360, MF4370 w/Perkins 1006.6 Series Eng.	
Lube (1447031-M1)	BT237
Can-Type Fuel (1077260-M91)	[2] BF825
Radial Seal O. Air (3901475-M1)	RS3922
Radial Seal I. Air (3901476-M1)	RS3923
Radial Seal O. Air (3901477-M1)	RS3992
Radial Seal I. Air (3901478-M1)	RS3993
Cab Air (3388840-M2)	PA5626
MF4800, MF4840 w/Cummins V903 Eng.	
F-F Lube Spin-on (1055914-M2)	B196 +
B-P Lube Spin-on (74322701)	B7577
Hyd. Ele. (535040-M1)	PT468-MPG
Hyd. Ele. (PTO) (70269856)	PT760-10
Trans. Ele. (1051399-M91)	PT760-25
Steering Ele. (70269856)	PT760-10
Fuel Spin-on (1055915-M3)	[2] BF7546
O. Air (1051376-M91)	PA2654
I. Air (1051375-M91)	PA2655
Coolant (1055916-M1)	BW5137
MF4880, MF4900 w/Cummins VT903 Eng.	
F-F Lube Spin-on (1055914-M2)	B196 +
B-P Lube Spin-on (74322701)	B7577
Hyd. Ele. (535040-M1)	PT468-MPG
Hyd. Ele. (PTO) (70269856)	PT760-10
Trans. Ele. (1051399-M91)	PT760-25
Steering Ele. (70269856)	PT760-10
Fuel Spin-on (1055915-M3)	[2] BF7546
O. Air (1051374-M91)	PA2614
I. Air (1051373-M91)	PA2615
Coolant (1055916-M1)	BW5137
MF5200 w/Detroit Diesel Eng.	
B-P Lube Spin-on (74322701)	B7577
Hyd. Ele. (3632355-M1)	BT8310-MPG
Steering Ele. (70269856)	PT760-10
P. Fuel Spin-on (3633061-M1)	BF5800 +
O. Air (3633059-M1)	PA2713
I. Air (3632350-M1)	PA2714
5275/2, 5275/4 w/Perkins P4001 (4.1L) Eng.	
Lube (1447048-M1)	BT216
Radial Seal O. Air (55119R1)	RS3920
Radial Seal I. Air (55120R1)	RS3921
MF5285/2, MF5285/4 w/Perkins Eng.	
Lube (1447048-M1)	BT216
Can-Type Fuel (3405418-M1)	BF825
Radial Seal O. Air (3901464-M1)	RS3920
Radial Seal I. Air (3901465-M1)	RS3921
5290/2, 5290/4 w/Perkins P4001 (4.1L) Eng.	
Lube (1447048-M1)	BT216
Radial Seal O. Air (55119R1)	RS3920
Radial Seal I. Air (55120R1)	RS3921
5300, 5310 w/Perkins 1004-4T Eng.	
Lube (1447048-M1)	BT216
Radial Seal O. Air (w/Cab) (55119R1)	RS3920
Radial Seal I. Air (w/Cab) (55120R1)	RS3921

Check Original Equipment Numbers in Parentheses.

+ See Product Guide for Variations of This Number.

MASSEY FERGUSON Wheel Tractors (cont'd.)	MASSEY FERGUSON Wheel Tractors (cont'd.)	MASSEY FERGUSON Wheel Tractors (cont'd.)
5300, 5310 w/Perkins 1004-4T Eng. (cont'd.) Radial Seal O. Air (Extra Capacity, w/Cab) (55124R1) RS3922 Radial Seal I. Air (Extra Capacity, w/Cab) (55125R1) RS3923 Radial Seal O. Air (w/o Cab) (3901464-M1) RS3920 Radial Seal I. Air (w/o Cab) (3901465-M1) RS3921	5450 w/Perkins 1104D-44TA Eng. (cont'd.) Cab Air (High Visibility Roof) (3388840-M3) PA5626 5460, 5460SA w/Perkins 1104C-44TA Eng. Lube (1447031-M1) BT237 Hyd. (R.H. Load Sensing) (3618662-M2) H9075 Fuel (Must Convert to Spin-on, Add FD7926) (4224811-M1) BF7925 Radial Seal O. Air (4270033-M1) RS3544 Radial Seal I. Air (4270034-M1) RS3545 Cab Air (High Visibility Roof) (3388840-M2) PA5626	5475 w/Perkins 1106D Turbo Eng. (Tier 3) (cont'd.) Fuel (Eng. S/N U001836P-up) (4226599M1) BF7990 Cab Air (High Visibility Roof) (3388840M3) PA5626 5475SA w/Sisu 44 DTA Eng. Lube (V836662580) B7179 Fuel (V836862602) BF7677-D Fuel/Water Separator (V836862600) BF9837-D Radial Seal O. Air (4270035-M1) RS3971 Radial Seal I. Air (4270036-M1) RS5304 5480 w/Sisu 49 CWA Eng. (Tier 3) Lube (V836662580) B7179 Hyd. Ele. (To S/N T036017, Load Sensing) (3618662M2) H9075 Fuel (V836867595) BF7951-D Fuel/Water Separator (V836867591) BF9839-D Radial Seal O. Air (4270035M1) RS3971 Radial Seal I. Air (4270036M1) RS5304 High Visibility Cab Air (3388840M3) PA5626
5320 w/Perkins 1006-6 Eng. Lube (1447031-M1) BT237 Radial Seal O. Air (w/Cab) (55124R1) RS3922 Radial Seal I. Air (w/Cab) (55125R1) RS3923 Radial Seal O. Air (Extra Capacity, w/Cab) (55129R1) RS3992 Radial Seal I. Air (Extra Capacity, w/Cab) (55130R1) RS3993	5460 w/Perkins 1104D-44TA Eng. (Tier 3) Lube (1447031-M2) BT237 Hyd. (R.H. Load Sensing) (3618662-M2) H9075 Fuel (4226599-M1) BF7990 Radial Seal O. Air (4270033-M1) RS3544 Radial Seal I. Air (4270034-M1) RS3545 Cab Air (High Visibility Roof) (3388840-M2) PA5626	5480 w/Sisu 49 CWA Eng. (Tier 3) Lube (V836662580) B7179 Hyd. Ele. (To S/N T036017, Load Sensing) (3618662M2) H9075 Fuel (V836867595) BF7951-D Fuel/Water Separator (V836867591) BF9839-D Radial Seal O. Air (4270035M1) RS3971 Radial Seal I. Air (4270036M1) RS5304 High Visibility Cab Air (3388840M3) PA5626
MF5340 w/Perkins Eng. Lube (1447048-M1) BT216 Can-Type Fuel (3405418-M1) BF825 Radial Seal O. Air (3901475-M1) RS3922 Radial Seal I. Air (3901476-M1) RS3923	5465 w/Perkins 1106C (6.0L) Eng. Lube (1447048-M1) [2] BT216 Hyd. Ele. (3618662-M2) H9075 Steering (3615949-M2) H9112 Fuel (4224701-M1) BF7677-D Fuel/Water Separator (To S/N P151044) (3780299-M1) BF7681-D Fuel/Water Separator (S/N P151044-up) (3780931M1) BF7783-D Radial Seal O. Air (4271467-M1) RS3734 Radial Seal I. Air (4271468-M1) RS3885 Cab Air (High Visibility Roof) (3388840-M2) PA5626	MF6110, MF6120 w/Perkins Eng. Lube (1447048-M1) BT216 O. Air (1062501-M91) PA3690 I. Air (1093683-M92) PA2419
MF5355 w/Perkins Eng. Lube (1447048-M1) BT216 Can-Type Fuel (3405418-M1) BF825 Radial Seal O. Air (3901475-M1) RS3922 Radial Seal I. Air (3901476-M1) RS3923 Cab Air (3388840-M2) PA5626	5425, 5435 w/Perkins 1104C-44 Eng. Lube (1447031-M1) BT237 Fuel (Must Convert to Spin-on, Add FD7926) (4224811-M1) BF7925 Radial Seal O. Air (3901464-M1) RS3920 Radial Seal I. Air (3901465-M1) RS3921 Radial Seal O. Air (3901475-M1) RS3922 Radial Seal I. Air (3901476-M1) RS3923 Cab Air (High Visibility Roof) (3388840-M3) PA5626	6130, 6140, 6150 w/Perkins 1004-4 Eng. Lube (1447031-M1) BT237 Hyd. Ele. (R.H. Load Sensing) (3618662-M2) H9075 6 5/16 In. Steering Ele. (To S/N E313026) (3619594-M1) H9327 8 7/32 In. Steering Ele. (S/N E313026-up) (3615949-M2) H9112 O. Air (w/Fins) (3310355-M91) PA3669-FN O. Air (w/o Fins) (1062501-M91) PA3690 I. Air (1093683-M92) PA2419 Cab Air (3388840-M2) PA5626
5425, 5435 w/Perkins 1104D-44 Eng. (Tier 3) Lube (1447031-M2) BT237 Fuel (Must Convert to Spin-on, Add FD7926) (4224811-M1) BF7925 Radial Seal O. Air (4270033-M1) RS3544 Radial Seal I. Air (4270034-M1) RS3545 Cab Air (High Visibility Roof) (3388840-M3) PA5626	5465 w/Perkins 1106D Turbo Eng. (Tier 3) Lube (4226293M1) B7378 Hyd. Ele. (To S/N T036017, R.H. Load Sensing) (3618662-M2) H9075 Fuel (Eng. S/N U001836P-up) (4226599M1) BF7990 Cab Air (High Visibility Roof) (3388840M3) PA5626	6170 w/Perkins 1006-6 Eng. Lube (1447031-M1) [2] BT237 Hyd. Ele. (R.H. Load Sensing) (3618662-M2) H9075 6 5/16 In. Steering Ele. (To S/N E313026) (3619594-M1) H9327 8 7/32 In. Steering Ele. (S/N E313026-up) (3615949-M2) H9112 O. Air (1062501-M91) PA3690 I. Air (1093683-M92) PA2419 Cab Air (3388840-M2) PA5626
5445, 5455 w/Perkins 1104C-44T Eng. Lube (1447031-M1) BT237 Fuel (Must Convert to Spin-on, Add FD7926) (4224811-M1) BF7925 Radial Seal O. Air (3901464-M1) RS3920 Radial Seal I. Air (3901465-M1) RS3921 Radial Seal O. Air (3901475-M1) RS3922 Radial Seal I. Air (3901476-M1) RS3923 Cab Air (High Visibility Roof) (3388840-M3) PA5626	5470 w/Sisu 44 DTA Eng. Lube (V836662580) B7179 Hyd. Ele. (Load Sensing) (3618662-M2) H9075 Fuel (V836862602) BF7677-D Fuel/Water Separator (V836862600) BF9837-D Radial Seal O. Air (4270035-M1) RS3971 Radial Seal I. Air (4270036-M1) RS5304 Cab Air (3388840-M3) PA5626	6180 Series w/Perkins 1006-6T Eng. Lube (1447031-M1) BT237 Hyd. Ele. (R.H. Load Sensing) (3618662-M2) H9075 6 5/16 In. Steering Ele. (To S/N E313026) (3619594-M1) H9327 8 7/32 In. Steering Ele. (S/N E313026-up) (3615949-M2) H9112 Fuel Spin-on (3638291-M1) [2] BF587-D* O. Air (1062501-M91) PA3690 I. Air (1093683-M92) PA2419 Cab Air (3388840-M2) PA5626
5445, 5455 w/Perkins 1104D-44T Eng. (Tier 3) Lube (1447031-M2) BT237 Fuel (4226599-M1) BF7990 Radial Seal O. Air (4270033-M1) RS3544 Radial Seal I. Air (4270034-M1) RS3545 Cab Air (High Visibility Roof) (3388840-M3) PA5626	5470 w/Sisu 44 CWA Eng. (Tier 3) Lube (V836662580) B7179 Centrifugal Hyd. Ele. (To S/N T036017, Load Sensing) (3618662-M2) H9075 Fuel (V836867595) BF7951-D Fuel/Water Separator (V836867591) BF9839-D Radial Seal O. Air (4270035-M1) RS3971 Radial Seal I. Air (4270036-M1) RS5304 Cab Air (High Visibility Roof) (3388840-M2) PA5626	6190 w/Perkins Eng. Lube (1447031-M1) BT237 Hyd. Ele. (R.H. Load Sensing) (3618662-M2) H9075 8 7/32 In. Steering Ele. (3615949-M2) H9112 O. Air (3385733-M1) PA3864 I. Air (3385734-M1) PA1967 Cab Air (3388840-M2) PA5626
5450 w/Perkins 1104D-44TA Eng. Lube (1447031-M2) BT237 Fuel (Must Convert to Spin-on, Add FD7926) (4224811-M1) BF7925 Radial Seal O. Air (4270033-M1) RS3544 Radial Seal I. Air (4270034-M1) RS3545	5470SA w/Sisu 44 DTA Eng. Lube (V836662580) B7179 Fuel (V836862602) BF7677-D Fuel/Water Separator (V836862600) BF9837-D Radial Seal O. Air (4270035-M1) RS3971 Radial Seal I. Air (4270036-M1) RS5304	MF6235, MF6245 w/Perkins 1004-40T Eng. Lube (1447031-M1) BT237
5450 w/Perkins 1104D-44TA Eng. Lube (1447031-M2) BT237 Fuel (Must Convert to Spin-on, Add FD7926) (4224811-M1) BF7925 Radial Seal O. Air (4270033-M1) RS3544 Radial Seal I. Air (4270034-M1) RS3545	5475 w/Perkins 1106D Turbo Eng. (Tier 3) Lube (4226293-M1) B7378 Hyd. Ele. (To S/N T036017, R.H. Load Sensing) (3618662-M2) H9075	

Check Original Equipment Numbers in Parentheses.

* See Product Guide for Variations of This Number.

MASSEY FERGUSON Wheel Tractors (cont'd.)	
MF6235, MF6245 w/Perkins 1004-40T Eng. (cont'd.) Hyd. Ele. (R.H. Load Sensing) (3618662-M1)	H9075
Steering Ele. (3615949-M2)	H9112
Can-Type Fuel (3405418-M1)	BF825
Fuel (30 Micron) (3780931-M1)	BF7783-D
Fuel (150 Micron) (3780299-M1)	BF7681-D
Radial Seal O. Air (3901464-M1)	RS3920
Radial Seal I. Air (3901465-M1)	RS3921
Cab Air (3388840-M2)	PA5626
MF6255 w/Perkins 1004-40T Eng. Lube (1447031-M1)	BT237
Hyd. Ele. (R.H. Load Sensing) (3618662-M1)	H9075
Steering Ele. (3615949-M2)	H9112
Can-Type Fuel (3405418-M1)	BF825
Fuel (30 Micron) (3780931-M1)	BF7783-D
Fuel (150 Micron) (3780299-M1)	BF7681-D
Radial Seal O. Air (3901475-M1)	RS3922
Radial Seal I. Air (3901476-M1)	RS3923
Cab Air (3388840-M2)	PA5626
MF6260 w/Perkins 1006-60NA Eng. Lube (1447031-M1)	BT237
Pressure Hyd. (Load Sensing) (3902287-M1)	H9074
Pressure Trans. (3615949-M2)	H9112
Can-Type Fuel (3405418-M1)	[2] BF825
Fuel Spin-on	BF587-D+
Fuel/Water Separator (3780299-M1)	BF7681-D
Fuel/Water Separator (3780931-M1)	BF7783-D
Radial Seal O. Air (3901475-M1)	RS3922
Radial Seal I. Air (3901476-M1)	RS3923
Cab Air (3388840-M2)	PA5626
MF6265 w/Perkins 1004-40TW Eng. Lube (1447031-M1)	BT237
Hyd. Ele. (R.H. Load Sensing) (3618662-M1)	H9075
Steering Ele. (3615949-M2)	H9112
Can-Type Fuel (3405418-M1)	BF825
Fuel (30 Micron) (3780931-M1)	BF7783-D
Fuel (150 Micron) (3780299-M1)	BF7681-D
Radial Seal O. Air (3901475-M1)	RS3922
Radial Seal I. Air (3901476-M1)	RS3923
Cab Air (3388840-M2)	PA5626
MF6270, MF6280, MF6290 w/Perkins 1006-6T Eng. Lube (1447031-M1)	BT237
Hyd. Ele. (R.H. Load Sensing) (3618662-M1)	H9075
Steering Ele. (3615949-M2)	H9112
Can-Type Fuel (836218-M91)	BF825
Fuel (30 Micron) (3780931-M1)	BF7783-D
Fuel (150 Micron) (3780299-M1)	BF7681-D
Radial Seal O. Air (3901477-M1)	RS3992
Radial Seal I. Air (3901478-M1)	RS3993
Cab Air (3388840-M2)	PA5626
6350 w/Cummins 6CT8.3 Eng. Dual-Flow Lube (3919562)	BD324
P. Fuel/Water Separator (3930942)	BF1280 +
Fuel Spin-on (3931063)	BF788
Radial Seal O. Air (To S/N 635048C000188) (55134R1)	RS3994
AirCond. (3388840-M2)	PA5626
6350 w/SisuDiesel Eng. Lube (836647133)	B7179
Radial Seal O. Air (To S/N 635048C000188) (55134R1)	RS3994
AirCond. (3388840-M2)	PA5626
6360 w/Cummins 6CTA8.3 Eng. Dual-Flow Lube (3919562)	BD324
P. Fuel/Water Separator (3930942)	BF1280 +

MASSEY FERGUSON Wheel Tractors (cont'd.)	
6360 w/Cummins 6CTA8.3 Eng. (cont'd.) Fuel Spin-on (3931063)	BF788
Radial Seal O. Air (To S/N 636048C000499) (55134R1)	RS3994
AirCond. (3388840-M2)	PA5626
6360 w/SisuDiesel Eng. Dual-Flow Lube (3919562)	BD324
P. Fuel/Water Separator (3930942)	BF1280 +
Fuel Spin-on (3931063)	BF788
Radial Seal O. Air (To S/N 636048C000499) (55134R1)	RS3994
AirCond. (3388840-M2)	PA5626
6445, 6455 w/Perkins 1104C Eng. Lube (1447031-M1)	BT237
Hyd. Ele. (R.H. Load Sensing) (3618662-M2)	H9075
Radial Seal O. Air (3901464-M1)	RS3920
Radial Seal I. Air (3901465-M1)	RS3921
Radial Seal O. Air (3901475-M1)	RS3922
Radial Seal I. Air (3901476-M1)	RS3923
Cab Air (High Visibility) (3388840-M2)	PA5626
6445, 6455 w/Perkins Eng. (Tier 3) Lube (1447031-M1)	BT237
Hyd. Ele. (To S/N T036017, R.H. Load Sensing) (3618662-M2)	H9075
Fuel (4226599M1)	BF7990
Radial Seal O. Air (4270033-M1)	RS3544
Radial Seal I. Air (4270034M1)	RS3545
Cab Air (High Visibility, w/o Carbon) (3388840-M3)	PA5626
6460 w/Perkins 1104C Eng. Lube (1447031-M1)	BT237
Trans. (3615949-M2)	[2] H9112
Steering (3615949-M2)	H9112
Fuel (Must Convert to Spin-on, Add FD7926) (4224811-M1)	BF7925
Radial Seal O. Air (4270033-M1)	RS3544
Radial Seal I. Air (4270034-M1)	RS3545
6465 w/Perkins 1106C Eng. Lube (1447048-M1)	[2] BT216
Steering Ele. (3615949-M2)	H9112
Fuel/Water Separator (4224701-M1)	BF7677-D
Fuel/Water Separator (3780299-M1)	BF7681-D
Radial Seal O. Air (4271467-M1)	RS3734
Radial Seal I. Air (4271468-M1)	RS3885
6465, 6475, 6480 w/Perkins 1106D Turbo Eng. (Tier 3) Lube (4226293M1)	B7378
Hyd. Ele. (To S/N T036017) (3618662M2)	H9075
Fuel (Eng. S/N U001836P-up) (4226599M1)	BF7990
6465 w/Sisu 66CTA (6.6L) Diesel Eng. Lube (V836662580)	B7179
Fuel (V836867595)	BF7951-D
Fuel/Water Separator (V836867591)	BF9839-D
6470 w/Perkins 1104C Eng. Lube (1447031-M1)	BT237
Trans. Ele. (3615949-M2)	H9112
Steering Ele. (3615949-M2)	H9112
Fuel (Must Convert to Spin-on, Add FD7926) (4224811-M1)	BF7925
Radial Seal O. Air (4270033-M1)	RS3544
Radial Seal I. Air (4270034-M1)	RS3545
6475, 6480 w/Perkins 1106C Eng. Lube (1447048-M1)	[2] BT216
Steering Ele. (3615949-M2)	H9112
Fuel/Water Separator (4224701-M1)	BF7677-D
Fuel/Water Separator (3780299-M1)	BF7681-D
Radial Seal O. Air (4271467-M1)	RS3734

MASSEY FERGUSON Wheel Tractors (cont'd.)	
6475, 6480 w/Perkins 1106C Eng. (cont'd.) Radial Seal I. Air (4271468-M1)	RS3885
6475, 6480 w/Sisu 66CTA (6.6L) Diesel Eng. Lube (V836662580)	B7179
Fuel (V836867595)	BF7951-D
Fuel/Water Separator (V836867591)	BF9839-D
6485, 6490, 6495 w/Sisu 6.6L Diesel Eng. Lube (836662111)	B7179
Pressure Trans. Ele. (3902287-M1)	H9074
Fuel/Water Separator (836866577)	BF7677-D
Radial Seal O. Air (3782386-M1)	RS3504
Radial Seal I. Air (3782387-M1)	RS3505
Cab Air (High Visibility Roof) (3388840-M2)	PA5626
6485, 6490, 6495 w/Sisu 66 CTA Diesel Eng. (Tier 3) Lube (V836662580)	B7179
Hyd. Ele. (To S/N T038033) (3618662M2)	H9075
Fuel (V836867595)	BF7951-D
Fuel/Water Separator (V836867591)	BF9839-D
6497, 6499 w/Sisu 66 ETA, 74 ETA Diesel Engs. Lube (V836662580)	B7179
Hyd. Ele. (Load Sensing) (3618662-M1)	H9075
Fuel (V836862602)	BF7677-D
Fuel/Water Separator (V836862600)	BF9837-D
Radial Seal O. Air (3902783-M1)	RS3994
Radial Seal I. Air (3902782-M1)	RS3995
Cab Air (High Visibility Roof) (3388840-M2)	PA5626
6499 Dyna-6 w/Sisu 74 CTA Eng. (Tier 3) F-F Lube (V836662580)	B7179
Hyd. Ele. (To S/N T038033, Load Sensing) (3618662-M1)	H9075
Fuel (V836867591)	BF9839-D
Fuel/Water Separator (V836867595)	BF7951-D
6497, 6499 w/Sisu 74 CTA (7.4L) Eng. (Tier 3) F-F Lube (V836662580)	B7179
Hyd. Ele. (To S/N T038033) (3618662M2)	H9075
Fuel (V836867595)	BF7951-D
Fuel/Water Separator (V836867591)	BF9839-D
7465, 7475, 7480 w/Perkins 1106C Eng. Lube (1447048-M1)	[2] BT216
Pressure Trans. (F916100600010)	PT9395-MPG
Fuel/Water Separator (4224701-M1)	BF7677-D
Fuel/Water Separator (3780299-M1)	BF7681-D
Radial Seal O. Air (4271467-M1)	RS3734
Radial Seal I. Air (4271468-M1)	RS3885
7465, 7475, 7480 w/Perkins 1106D Eng. (Tier 3) Lube (4226293M1)	B7378
Fuel (Eng. S/N U001836P-up) (4226599M1)	BF7990
7485, 7490, 7495 w/Sisu 66 CTA (6.6L) Turbo Diesel Eng. Lube (836662111)	B7179
Pressure Trans. (F916100600010)	PT9395-MPG
Fuel (836866577)	BF7677-D
Radial Seal O. Air (3782386-M1)	RS3504
Radial Seal I. Air (3782387-M1)	RS3505
7485, 7490, 7495 w/Sisu 66 CTA Diesel Eng. (Tier 3) Lube (V836662580)	B7179
Fuel (V836867595)	BF7951-D
Fuel/Water Separator (V836867591)	BF9839-D
7497, 7499 w/Sisu 74CTA Diesel Eng. (Tier 3) Lube (V836662580)	B7179
Fuel (V836867595)	BF7951-D
Fuel/Water Separator (V836867591)	BF9839-D

Check Original Equipment Numbers in Parentheses.

+ See Product Guide for Variations of This Number.

MASSEY FERGUSON Wheel Tractors (cont'd.)	
7614, 7615, 7616, 7618 w/Agco 66 CTA (6.6L) Eng. (Dyna 4, Dyna 6)	
Lube (V836662580)	B7179
Cab Air (High Visibility Roof, w/o Carbon) (3388840M3)	PA5626
7615, 7616, 7618 w/Agco 66 CTA (6.6L) Eng. (Dyna VT, Dyna Step)	
Lube (V836662580)	B7179
Cab Air (High Visibility Roof, w/o Carbon) (3388840M3)	PA5626
7619, 7620, 7622, 7624 w/Agco 66 CTA (6.6L) Eng. (Dyna 6)	
Lube (V836662580)	B7179
7619, 7620, 7622, 7624 w/Agco 66 CTA (6.6L) Eng. (Dyna VT, Dyna Step)	
Lube (V836662580)	B7179
8110 w/Perkins Eng.	
Lube (1447031-M1)	BT237
Pressure Hyd. Ele. (3902287-M1)	H9074
O. Air (3385733-M1)	PA3864
I. Air (3385734-M1)	PA1967
Cab Air (3388840-M2)	PA5626
8120 w/Perkins 1006-6T Eng.	
5 9/32 In. Lube (1447048-M1)	[2] BT216
7 1/8 In. Lube (1447031-M1)	[2] BT237
Hyd. Ele. (R.H. Load Sensing) (3618662-M1)	H9075
Can-Type Fuel (1077260-M91)	[2] BF825
Fuel Spin-on (3638291-M1)	[2] BF587-D +
Axial Seal O. Air (3385733-M1)	PA3864
Axial Seal I. Air (3385734-M1)	PA1967
Radial Seal O. Air (Mann C20500)	RS3992
Radial Seal I. Air (Mann CF500)	RS3993
Cab Air (3388840-M2)	PA5626
8130 w/Perkins Eng.	
Lube (1447048-M1)	BT216
Pressure Hyd. Ele. (3902287-M1)	H9074
O. Air (3385733-M1)	PA3864
I. Air (3385734-M1)	PA1967
Cab Air (3388840-M2)	PA5626
8140, 8150 w/Valmet 620DS Eng.	
Lube (836662111)	B7179
Hyd. Ele. (R.H. Load Sensing) (3618662-M1)	H9075
Can-Type Fuel (3405419-M1)	BF884
O. Air (3580723-M1)	PA3860
I. Air (3580724-M1)	PA3847
Cab Air (3388840-M2)	PA5626
8160 w/Valmet Eng.	
Lube (836647133)	B7179
Hyd. Ele. (R.H. Load Sensing) (3618662-M2)	H9075
Can-Type Fuel (3405419-M1)	[2] BF884
O. Air (3580723-M1)	PA3860
I. Air (3580724-M1)	PA3847
Cab Air (3388840-M2)	PA5626
MF8170, MF8180 w/Valmet Eng.	
Fuel (3405419-M1)	[2] BF884
Radial Seal I. Air (3903031-M1)	RS3745
8210, 8220, 8220 XTRA w/Perkins 1006-6TW Eng.	
5 9/32 In. Lube (1447048-M1)	[2] BT216
7 1/8 In. Lube (1447031-M1)	BT237
Hyd. Ele. (R.H. Load Sensing) (3618662-M2)	H9075
Can-Type Fuel (1077260-M91)	[2] BF825
Fuel/Water Separator (150 Micron) (3780299-M1) ..	BF7681-D

MASSEY FERGUSON Wheel Tractors (cont'd.)	
8210, 8220, 8220 XTRA w/Perkins 1006-6TW Eng. (cont'd.)	
Fuel/Water Separator (30 Micron) (3780931-M1) ..	BF7783-D
Radial Seal O. Air (3901477-M1)	RS3992
Radial Seal I. Air (3901478-M1)	RS3993
Cab Air (3388840-M2)	PA5626
MF8240, MF8240 XTRA w/Valmet 620 (6.6L) Eng.	
Lube (V836662111)	B7179
Hyd. Ele. (R.H. Load Sensing) (3618662-M2)	H9075
Can-Type Fuel (1896287-M91)	[2] BF884
Fuel/Water Separator (150 Micron) (3780299-M1) ..	BF7681-D
Fuel/Water Separator (30 Micron) (3780931-M1) ..	BF7783-D
Radial Seal O. Air (Exc. MF8240 XTRA) (3782386-M1)	RS3504
Radial Seal I. Air (Exc. MF8240 XTRA) (3782387-M1)	RS3505
Radial Seal O. Air (MF8240 XTRA) (3902783-M1) ..	RS3994
Radial Seal I. Air (MF8240 XTRA) (3902782-M1) ..	RS3995
Cab Air (3388840-M2)	PA5626
8245 w/Valmet 7.4L Eng.	
Lube (836647133)	B7179
Hyd. Ele. (3902287-M1)	H9074
Hyd. Ele. (R.H. Load Sensing) (3618662-M2)	H9075
Can-Type Fuel (1896287-M91)	[2] BF884
O. Air (5016603-M1)	PA2538
I. Air (5016604-M1)	PA2539
Cab Air (3388840-M2)	PA5626
8250, 8250 XTRA w/Valmet 634DSBAE (7.4L) Eng.	
Lube (V836662111)	B7179
Hyd. Ele. (R.H. Load Sensing) (3618662-M1)	H9075
Can-Type Fuel (3405419-M1)	[2] BF884
Fuel/Water Separator (150 Micron) (3780299-M1) ..	BF7681-D
Fuel/Water Separator (30 Micron) (3780931-M1) ..	BF7783-D
Radial Seal O. Air (Exc. 8250 XTRA) (3782386-M1) ..	RS3504
Radial Seal I. Air (Exc. 8250 XTRA) (3782387-M1) ..	RS3505
Radial Seal O. Air (8250 XTRA) (3902783-M1)	RS3994
Radial Seal I. Air (8250 XTRA) (3902782-M1)	RS3995
Cab Air (3388840-M2)	PA5626
8260 w/Valmet 634 (7.4L) Eng.	
Lube (V836647133)	B7179
Hyd. Ele. (R.H. Load Sensing) (3902287-M1)	H9074
Trans. Ele. (3618662-M1)	H9075
Can-Type Fuel (1896287-M91)	[2] BF884
Some Fuel/Water Separator (150 Micron) (3780299-M1)	BF7681-D
Some Fuel/Water Separator (30 Micron) (3780931-M1)	BF7783-D
Axial Seal O. Air (5016603-M1)	PA2538
Axial Seal I. Air (5016604-M1)	PA2539
Radial Seal O. Air (3782386-M1)	RS3504
Radial Seal I. Air (3782387-M1)	RS3505
Cab Air (3388840-M2)	PA5626
8270, 8280 w/Valmet 645 (8.4L) Eng.	
Hyd. Ele. (R.H. Load Sensing) (3902287-M1)	H9074
Trans. Ele. (3618662-M1)	H9075
Can-Type Fuel (1896287-M91)	[2] BF884

MASSEY FERGUSON Wheel Tractors (cont'd.)	
8270, 8280 w/Valmet 645 (8.4L) Eng. (cont'd.)	
O. Air (5016603-M1)	PA2538
I. Air (5016604-M1)	PA2539
Cab Air (3388840-M2)	PA5626
8450, 8460 w/Sisu 74 ETA (7.4L) Eng. (Tier 2)	
Lube (V836662111)	B7179
Fuel (V836662602)	BF7677-D
Fuel/Water Separator (V836662600)	BF9837-D
8450, 8460 w/Sisu 74 CTA (7.4L) Eng. (Tier 3)	
F-F Lube (V836662580)	B7179
Fuel (V836667595)	BF7951-D
8470, 8480 w/Sisu 84 ETA (8.4L) Eng. (Tier 2)	
Fuel (V836662602)	BF7677-D
Fuel/Water Separator (V836662600)	BF9837-D
8470, 8480 w/Sisu 84 CTA (8.4L) Eng. (Tier 3)	
F-F Lube (V836662580)	B7179
Fuel (V836667595)	BF7951-D
8650, 8660, 8670, 8680, 8690 w/Sisu 84CTA (8.4L) Eng.	
Lube Spin-on (V836662582)	B7363
Fuel (V836667591)	BF9839-D
Fuel/Water Separator (V836667595)	BF7951-D
9240 w/Consolidated Diesel 6CT8.3 Turbo Eng.	
Dual-Flow Lube Spin-on (72513286)	BD324
Hyd. Ele. (To S/N 0068) (72509129)	PT467-MPG
Trans. Spin-on (30-3506819)	BT8851-MPG
P. Fuel/Water Separator (72501531)	BF1280 +
S. Fuel (72501530)	BF788
Fuel (Remote Mtd.) (74394407)	BF892
O. Air (72162543)	PA3775
I. Air (72162544)	PA3774
Cab Air (72160249)	PA2485
Coolant (w/2 DCA4 Units) (30-3448177)	BW5070
Coolant (w/12 DCA4 Units) (72509505)	BW5074

MASSEY-HARRIS Tractors	
MH33	
Lube Ele. (835817-M91)	P40
Steering (1052262-M91)	P183
S. Fuel (1005435-M91)	PF906
MH44	
S. Fuel (1005435-M91)	PF906
MH55	
Lube Ele. (S/N 10001-up) (1004894-M92)	P52
Hyd. (1052262-M91)	P183
S. Fuel (1005435-M91)	PF906
MH333, MH444	
S. Fuel (1005435-M91)	PF906
MH555	
Lube Ele. (1004894-M92)	P52
S. Fuel (1005435-M91)	PF906

MASTER Compressors	
MWR85 w/Leyland OE138 Eng.	
Lube	P174
MWR125, MRW160 w/Ford 2701E Eng.	
Lube	P15
Fuel	PF906
MWR250 w/Ford 2703E Eng.	
Lube	PT12
P. Fuel Sock.	F916-C
S. Fuel Ele.	PF906
MWR380, MWR600 w/Cummins Eng.	
F-F Lube Bag	P996
F-F Lube Ele.	P999-HD +

OFF-HIGHWAY

Check Original Equipment Numbers in Parentheses.

* See Product Guide for Variations of This Number.

MASTER Compressors (cont'd.)	
MWR380, MWR600 w/Cummins Eng. (cont'd.)	
F-F Lube Spin-on.....	B196 +
B-P Lube Ele.....	C750-E +
Comp. Lube.....	PT213
Turbocharger.....	BT112
4 3/8 In. Fuel Spin-on.....	BF948 +
5 3/4 In. Fuel Spin-on.....	BF957 +
11 7/32 In. Fuel Spin-on.....	BF596 +
Fuel/Water Separator.....	BF1212 +
Tube-Type Air (MWR600 w/NH200 Eng.).....	PA1783
Breather Ele. (w/Turbo) (255963).....	PA643
Breather Ele. (w/o Turbo) (256837).....	PA1627

MASTER Construction Equipment	
Models w/Master Air Filter	
Air (C6001).....	PA1875

MASTER Portable Heaters	
Models w/Commercial Fuel Filters	
6 In. P. Fuel Sock.....	F916-C
3 5/8 In. S. Fuel Ele.....	PF906
6 In. S. Fuel Ele.....	PF916
7 13/16 In. S. Fuel Ele.....	PF902

B150, B320	
Fuel (Purolator P111-5).....	PF827

MASTER CRAFT Lift Trucks	
American Eagle w/Perkins Eng.	
O. Air.....	PA2421
HD655 w/Perkins A4.2 Eng.	
O. Air.....	PA2421

MCCONNELL Hydraulic Backhoes	
Models w/Tecalemit Hydraulic Filters	
Hyd. (FP3339).....	PT12

MCCORMICK Tractors	
G25 w/Kubota D722 Eng.	
Fuel (220013).....	PF872
G30R w/Perkins 103-10 Eng.	
Fuel (130366120).....	BF954
Fuel/Water Separator (130366110).....	PF7869
GX40, GX40H w/Yanmar 3TNE88 Eng.	
Lube.....	B1421
Fuel Ele.....	PF717
GX45, GX45H w/Yanmar 4TNE84 Eng.	
Lube.....	B1421
Fuel Ele.....	PF717
C50, CX50, C60 w/Perkins 903-27 Eng.	
Lube.....	BT216
Can-Type Fuel.....	BF825
GX50, GX50H w/Yanmar 4TNE88 Eng.	
Lube.....	B1421
Fuel Ele.....	PF717
CX60 w/Perkins 903-27T Eng.	
Lube.....	BT216
Can-Type Fuel.....	BF825
F60, F60GE, F60L w/Perkins 2.7L Eng.	
Fuel (218577A1).....	BF825
Radial Seal O. Air (3540046-M1).....	RS3542
Radial Seal I. Air (3540047-M1).....	RS3543
V60 w/Perkins 2.7L Eng.	
Fuel (218577A1).....	BF825
O. Air (3310358-M1).....	PA2976-FN

MCCORMICK Tractors (cont'd.)	
V60 w/Perkins 2.7L Eng. (cont'd.)	
I. Air (3310357-M1).....	PA2700
V65 w/Perkins 2.7L Turbo Eng.	
Fuel (218577A1).....	BF825
O. Air (3310358-M1).....	PA2976-FN
I. Air (3310357-M1).....	PA2700
C70, CX70, CX75 w/Perkins 1004-42 Eng.	
Lube (To S/N JJE2052376).....	BT237
Fuel (To S/N JJE2052376).....	BF587-D+
Fuel (S/N JJE2052376-up, Must Convert to Spin-on, Add FD7926) (707663A1).....	BF7925
Radial Seal O. Air (427471A1).....	RS3544
Radial Seal I. Air (222422A1).....	RS3545
F70, F70GE, F70L, F70XL w/Perkins 1004-40 Eng.	
Fuel (218577A1).....	BF825
Radial Seal O. Air (3540046-M1).....	RS3542
Radial Seal I. Air (3540047-M1).....	RS3543
V70 w/Perkins 2.7L Eng.	
Fuel (218577A1).....	BF825
O. Air (3310358-M1).....	PA2976-FN
I. Air (3310357-M1).....	PA2700
C80 w/Perkins 1004-40T Turbo Eng.	
Lube (To S/N JJE203626).....	BT237
Fuel Spin-on (To S/N JJE203626).....	BF587-D+
Fuel (S/N JJE203626-up, Must Convert to Spin-on, Add FD7926) (707663A1).....	BF7925
In-Line Fuel (3826094).....	BF1173
Radial Seal O. Air (427471A1).....	RS3544
Radial Seal I. Air (222422A1).....	RS3545
C80 w/Perkins Eng.	
Fuel Ele. (Must Convert to Spin-on, Add FD7926) (26560201).....	BF7925
CX80, CX90, CX100 w/Perkins 1004-40 Turbo Eng.	
Lube (3214797R1).....	BT237
Fuel Spin-on.....	BF587-D+
In-Line Fuel (Fleetguard FF5079).....	BF1173
Radial Seal O. Air (427471A1).....	RS3544
Radial Seal I. Air (222422A1).....	RS3545
F80, F80GE, F80L, F80XL w/Perkins 1004-42 Eng.	
Fuel (218577A1).....	BF825
Radial Seal O. Air (3540046-M1).....	RS3542
Radial Seal I. Air (3540047-M1).....	RS3543
MC80, MC90, MC100, MC115 w/Perkins 1004-40 Turbo Eng.	
Lube.....	BT237
Hyd. (1976934C5).....	BT8901-MPG
Fuel Spin-on.....	BF587-D+
In-Line Fuel (3826094).....	BF1173
Radial Seal O. Air (427471A1).....	RS3544
Radial Seal I. Air (222422A1).....	RS3545
T80, T80F, T80FL w/Perkins 1004-42 Eng.	
5 9/32 In. Lube.....	BT216
7 1/8 In. Lube.....	BT237
V80 w/Perkins 1004-42 Eng.	
5 9/32 In. Lube.....	BT216
7 1/8 In. Lube.....	BT237
Fuel (218577A1).....	BF825
O. Air (Don. P772549).....	PA2976-FN
I. Air (Don. P770181).....	PA2700
CX85 w/Perkins 1004-40T Turbo Eng.	
Lube (To S/N 2053184).....	BT216
Fuel (S/N 2053184-up, Must Convert to Spin-on, Add FD7926) (707663A1).....	BF7925
Radial Seal O. Air (427471A1).....	RS3544
Radial Seal I. Air (222422A1).....	RS3545
C90, C100 w/Perkins 1004-40T Turbo Eng.	
Lube (To S/N JJE2052376) (3214797R1).....	BT237

MCCORMICK Tractors (cont'd.)	
C90, C100 w/Perkins 1004-40T Turbo Eng. (cont'd.)	
Fuel Spin-on (To S/N JJE2052376).....	BF587-D+
In-Line Fuel (3826094).....	BF1173
Radial Seal O. Air (427471A1).....	RS3544
Radial Seal I. Air (222422A1).....	RS3545
F90, F90GE, F90XL w/Perkins 1004-40T Eng.	
Fuel (218577A1).....	BF825
Radial Seal O. Air (427471A1).....	RS3544
Radial Seal I. Air (222422A1).....	RS3545
T90, T90F, T90FL, T100 w/Perkins 1004-40T Eng.	
Lube.....	BT216
Can-Type Fuel.....	BF825
CX95, CX105 w/Perkins 1004-40T Eng.	
Lube (To S/N JJE2052376).....	BT237
Fuel (To S/N JJE2052376).....	BF587-D+
Fuel (S/N JJE2052376-up, Must Convert to Spin-on, Add FD7926) (707663A1).....	BF7925
Radial Seal O. Air (427471A1).....	RS3544
Radial Seal I. Air (222422A1).....	RS3545
F95 w/Perkins 4.4L Eng.	
Fuel Ele. (Must Convert to Spin-on, Add FD7926) (26560201).....	BF7925
MC95, MC105	
Fuel Ele. (Must Convert to Spin-on, Add FD7926) (26560201).....	BF7925
Radial Seal O. Air (427471A1).....	RS3544
Radial Seal I. Air (222422A1).....	RS3545
F100, F100GE, F100XL w/Perkins 1004-40T Eng.	
Fuel (218577A1).....	BF825
Radial Seal O. Air (427471A1).....	RS3544
Radial Seal I. Air (222422A1).....	RS3545
F100 w/Perkins 1104D-44T Eng.	
Radial Seal O. Air (Don. P772580).....	RS3544
Radial Seal I. Air (Don. P775302).....	RS3545
F105F, F105XL w/Perkins 1104C-44T Eng.	
Lube.....	BT237
Fuel (Must Convert to Spin-on, Add FD7926) (26560201).....	BF7925
Radial Seal O. Air (Don. P772580).....	RS3544
Radial Seal I. Air (Don. P775302).....	RS3545
F105F, F105GE, F105XL w/Perkins 1104D-44T Eng.	
Radial Seal O. Air (Don. P772580).....	RS3544
Radial Seal I. Air (Don. P775302).....	RS3545
MTX110, MTX125, MTX140 w/Perkins 6.0L Turbo Eng.	
Lube.....	[2] BT237
Hyd. (1976934C5).....	BT8901-MPG
Fuel (442555A1).....	BF7677-D
Radial Seal O. Air (433893A1).....	RS3734
Radial Seal I. Air (701603A1).....	RS3885
MC115	
Fuel (S/N 2023519-up, Must Convert to Spin-on, Add FD7926) (707663A1).....	BF7925
Radial Seal O. Air (427471A1).....	RS3544
Radial Seal I. Air (222422A1).....	RS3545
MC120, MC135 w/Perkins 1006-60 Turbo Eng.	
Lube.....	[2] BT216
Fuel (701040A1).....	BF7681-D
MTX120 w/6.75 Eng.	
Lube (707209A1).....	B7327
Radial Seal O. Air (433893A1).....	RS3734
Radial Seal I. Air (701603A1).....	RS3885
MC130 w/Perkins 1104D-44TA Eng.	
Fuel (2656F843).....	BF7990

Check Original Equipment Numbers in Parentheses.

* See Product Guide for Variations of This Number.

MCCORMICK Tractors (cont'd.)	
MTX135 w/6.75 Eng.	
Lube (707209A1)	B7327
Radial Seal O. Air (433893A1)	RS3734
Radial Seal I. Air (701603A1)	RS3885
MTX150 w/6.75 Eng.	
Lube (707209A1)	B7327
Radial Seal O. Air (433893A1)	RS3734
Radial Seal I. Air (701603A1)	RS3885
MTX155 w/Perkins 1006-60 Turbo Eng.	
Lube	[2] BT237
Fuel (442555A1)	BF7677-D
Radial Seal O. Air (433893A1)	RS3734
Radial Seal I. Air (701603A1)	RS3885
MTX165 w/6.75 Eng.	
Lube (707209A1)	B7327
MTX175 w/Perkins 1006-60 Turbo Eng.	
Lube	[2] BT237
Fuel (442555A1)	BF7677-D
Radial Seal O. Air (450159A1)	RS3736
MTX185 w/6.75 Eng.	
Lube (707209A1)	B7327
XTX215	
Fuel/Water Separator (3942533)	BF1271
TTX230 XtraSpeed w/6.7L Turbo Eng. (Tier 3)	
Lube (707209A1)	B7327
ZTX230 w/Cummins 8.3L Eng.	
Lube (707154A1)	BD7309
ZTX260 w/Cummins 8.3L Eng.	
Lube (707154A1)	BD7309
ZTX280 w/Cummins 8.3L Eng.	
Lube (707154A1)	BD7309

MCCORMICK-DEERING
(See IHC)

MCCOY-RENN Dump Boxes	
Some Models w/Hydraulic Breather	
Hyd. Breather	S423

MCDONALD Lift Trucks	
Models w/Chrysler INDSA Eng.	
Lube	P81

MCGRAW-EDISON CO. Refrigeration Units	
ME20, M30, 69G5A	
Lube (1958-on)	P40
91G5A, 91G8A	
Lube (1958-on)	P40
Air (1958-on)	PA640
129D5A, 129D8A	
Lube (1958-on)	P41
S. Fuel Ele. (1958-on)	PF906
Air (1958-on)	PA640

MCKIERNAN-TERRY
Extractors, Pile Hammers (See MKT)

MDI/YUTANI Excavators	
MD120LC Excavator w/Mitsubishi 4D31T Eng.	
F-F Lube Spin-on (ME014833)	B7189
B-P Lube Spin-on (ME014838)	BT338

MDI/YUTANI Excavators (cont'd.)	
MD120LC Excavator w/Mitsubishi 4D31T Eng. (cont'd.)	
Return Hyd. Ele. (24046Z15)	PT8387
Return Hyd. Ele. (R36P0019)	PT8372
Fuel (ME016823)	BF792
Air (30030-76801)	PA1636-FN +
MD140BLC Excavator w/Mitsubishi 4D31T Eng.	
F-F Lube Spin-on (ME014833)	B7189
B-P Lube Spin-on (ME014838)	BT338
Return Hyd. Ele. (24046Z15)	PT8387
Return Hyd. Ele. (R36P0019)	PT8372
O. Air (2446U154-S3)	PA1902-FN +
I. Air (2451U180-3B)	PA1912

MD140CLC Excavator w/Isuzu 4BD1T Eng.	
Lube (2451U309-1)	B7144
Return Hyd. (24046Z15)	PT8387
Hyd. Breaker (2446U233-S2)	PT8404-MPG
Fuel (2451U309-2)	BF7541
O. Air (2446U242-S2)	PA2788
I. Air (2451U124-3B)	PA1911

MD140LC Excavator	
B-P Lube Spin-on (ME014838)	BT338
Return Hyd. Ele. (24046Z15)	PT8387
Fuel (ME016823)	BF792
O. Air (62608-00200)	PA1885 ⁴⁰
I. Air (30030-84200)	PA1912

MD180LC Excavator w/Mitsubishi 6D14T Eng.	
Lube Ele. (ME034611)	P249
Pilot Hyd. (R36P0019)	PT8372
Return Hyd. (24046Z18)	PT8366
Fuel (ME035393)	BF720
O. Air (2446U154-S3)	PA1902-FN +
I. Air	PA1912

MD200CLC Excavator w/Mitsubishi 6D31T Eng.	
F-F Lube (S/N YQU0401-0834) (ME084530)	B75
B-P Lube (S/N YQU0401-0700) (ME014838)	BT338
Pilot Hyd. Ele. (S/N YQU0401-0834) (R36P0019)	PT8372
Return Hyd. (24046Z18)	PT8366
Fuel (ME035829)	BF720
O. Air (S/N YQU0401-0834) (2446U242-S2)	PA2788
I. Air (S/N YQU0401-0834) (2451U124-3B)	PA1911
O. Air (S/N YQU0835-2000, YNU0001-0200) (2446R255-S5)	PA3630-FN
I. Air (S/N YQU0835-2000, YNU0001-0200) (2446R255-S6)	PA3631

MD200LC Excavator	
F-F Lube Spin-on (ME084530)	B75
B-P Lube Spin-on (ME014838)	BT338
Return Hyd. (24046Z18)	PT8366
Fuel (ME035393)	BF720

MD240BLC w/Mitsubishi 6D15T Eng.	
Lube Ele. (2451U172-1A)	P249
Dual-Flow Lube Spin-on (2451U324-1)	BD1403
Pilot Hyd. (R36P0019)	PT8372
Hyd. (24046Z15)	PT8387
Hyd. Drain Spin-on (2446U141-S2)	BT260-10
Fuel (2451U172-2A)	BF720
O. Air (2451U324-3)	PA2784
I. Air (2446U249-S1)	PA3578

MD240CLC w/Mitsubishi 6D15T Eng.	
Dual-Flow Lube Spin-on (2451U324-1)	BD1403
Breaker Hyd. (2446U233-S2)	PT8404-MPG
Pilot Hyd. (S/N LLU0301-0383) (R36P0019)	PT8372
Hyd. Drain Spin-on (2446U141-S2)	BT260-10
Return Hyd. (24046Z18)	PT8366

MDI/YUTANI Excavators (cont'd.)	
MD240CLC w/Mitsubishi 6D15T Eng. (cont'd.)	
Fuel (2451U172-2A)	BF720
O. Air (S/N LLU0301-0634) (2451U324-3)	PA2784
I. Air (S/N LLU0301-0634) (2446U249-S1)	PA3578
O. Air (S/N LLU0635-1200) (2446R254-S5)	PA3898
I. Air (S/N LLU0635-1200) (2446R254-S6)	PA3899

MD240LC Excavator	
Lube Ele. (S/N LL1208-1348) (ME034611) ..	P249
Dual-Flow Lube Spin-on (S/N LL1349-up) (ME074013)	BD1403
Hyd. Spin-on (2446U141-S2)	BT260-10
Return Hyd. Ele. (24046Z15)	[2] PT8387
Fuel (ME035393)	BF720

MD300LC Excavator	
Lube Ele. (ME064356)	P7000 KIT
Return Hyd. (24046Z18)	[2] PT8366
Hyd. Spin-on (2446U141-S2)	BT260-10
Fuel (ME056670)	BF7993
O. Air (31130-16400)	PA1884 ⁴⁰
I. Air (30030-83100)	PA1911

MD320LC Excavator	
Lube (ME064356)	P7000 KIT
Hyd. (2446U141-S2)	BT260-10
Fuel (ME056670)	BF7993
O. Air (2446U252-S2)	PA2577
I. Air (2446U191-S2)	PA2578

MD400LC Excavator	
Lube (ME064356)	P7000 KIT
Return Hyd. (24046Z18)	[2] PT8366
Fuel (ME056670)	BF7993
O. Air (2446U191-S3)	PA2577
I. Air (2446U191-S2)	PA2578

MD450LC Excavator	
Lube (ME064356)	P7000 KIT
Return Hyd. (24046Z18)	[2] PT8366
Fuel (ME056670)	BF7993
I. Air (2446U250-S2)	PA2583

MEADOWS
Industrial Engines

4DC330	
Lube (Tecalemit FG2326)	P198
Lube (Purolator MF26A/4)	P174
Fuel Ele.	PF838

4DM300	
Lube	P174

4DM330	
Lube	P174

4ECA, 4ELAV	
Lube	P198
Fuel Ele.	PF838

4HDC330	
Lube	P198
Fuel Ele.	PF838

6HDC500, 6DC630, 6DCS630, 6DC700	
Lube	P198
Fuel Ele.	PF838

6PC180	
Lube	P174

6PC240	
Lube	PT29

OFF-HIGHWAY

Check Original Equipment Numbers in Parentheses.
⁴⁰ Extreme Performance Version Available.

* See Product Guide for Variations of This Number.

MEADOWS Marine Engines		MELROE Sprayers (cont'd.)		MERCEDES-BENZ Engines (cont'd.)	
331	Lube (1957-on) P198	4640 Sprayer w/Perkins 1000 Series Engs. (cont'd.)	Cab Air (6620654) PA2353	MB846A, MB846AB	S. Fuel Ele. PF950 +
420	Lube (1952-56) P235	MELROE-BOBCAT (See Bobcat)		MB851, MB852, MB853, MB854, MB856, MB861, MB862, MB863, MB864, MB866	Fuel Ele. (4774515) PF950 +
	Lube (1957-on) P198	MENZI MUCK Equipment		Fuel (4774715) PF834 +	OM906LA, OM926LA
422, 496, 622	Lube (1957-on) P198	A71 Powermachine	Radial Seal O. Air (26510342) RS3544	Lube Ele. (A0001801709) P7188	Fuel (Mann PU1046x) PF7735
630	Lube (1952-56) P235	Radial Seal I. Air (26510343) RS3545	MERCEDES-BENZ Tractors		
	Lube (1957-on) P198	MB Trac 65/75			
633	Lube (1957-on) P198	Lube P7017			
970	Lube (1952-56) P235	Fuel F834-F +			
	Lube (1957-on) P198	Air PA2792			
MECALAC Equipment		MB Trac 95/105			
10MSX, 12MSX w/Cummins 3.3L Eng.	Lube BT536	Lube P7015			
14MBX w/Cummins 4BTA3.9 Eng.	Lube BT427	Fuel F834-F +			
MELROE Sprayers		Air (10949304) PA2812			
104	Air (Don. P101275) PA1690-FN +	Air (20940004) PA2405			
220 SpraCoupe w/VW Eng.	Lube B178	MB Trac 700, 800 w/OM364 Eng.			
	In-Line Fuel BF840 +	Lube P7017			
	Air PA1690-FN +	Fuel F834-F +			
230 SpraCoupe w/VW 1.8L Eng.	Hyd. (6515541) BT839-10	O. Air PA2845			
3430 Sprayer w/Peugeot Eng.	Lube B141	I. Air PA2837			
	Hyd. (6515541) BT839-10	MB Trac 700G, 700K, 700S			
	Can-Type Fuel BF825	Lube P7017			
	O. Air (4280099B) LL2418-FN +	Fuel F834-F +			
	I. Air (6598898) PA2332	O. Air PA2845			
3440 Sprayer w/Perkins 1000 Series Engs.	Lube (960698) BT237	I. Air PA2837			
	Hyd. (6515541) BT839-10	MB Trac 900, 900 Turbo w/OM364A Eng.			
	Fuel (26560143) BF7674-D	Lube P7017			
	Fuel/Water Separator (26560145) BF7681-D	Fuel F834-F +			
	O. Air (4280099) LL2418-FN +	O. Air PA2845			
	I. Air (6598898) PA2332	I. Air PA2837			
	Cab Air (6620654) PA2353	MB Trac 1000, 1100 w/OM366 Eng.			
3630 Sprayer	Hyd. (6515541) BT839-10	Lube P7017			
	Can-Type Fuel (3885315) BF825	Fuel F834-F +			
	Air (4280099) LL2418-FN +	O. Air PA2845			
3640, 4440 Sprayers w/Perkins 1000 Series Engs.	Lube (960698) BT237	I. Air PA2837			
	Hyd. (6515541) BT839-10	MB Trac 1300 Turbo, 1400 Turbo, 1600 Turbo w/OM366A Eng.			
	Fuel (26560919) BF7674-D	Lube P7015			
	Fuel/Water Separator (26560920) BF7681-D	Fuel F834-F +			
	O. Air (4280099B) LL2418-FN +	O. Air PA2474			
	I. Air (6598898) PA2332	I. Air PA2836			
	Cab Air (6620654) PA2353	MB Trac 1300			
4640 Sprayer w/Perkins 1000 Series Engs.	Lube (960698) BT237	Lube (To 279) P7017			
	Hyd. (6515541) BT839-10	Lube (279-on) P7015			
	Fuel BF7674-D	Fuel F834-F +			
	Fuel/Water Separator (26560920) BF7681-D	Air PA2405			
	O. Air (4280099B) LL2418-FN +	MB Trac 1500			
	I. Air (6598898) PA2332	Lube P7015			
	Cab Air (6620654) PA2353	Fuel F834-F +			
		Air PA2405			
		MB Trac 1800 Inter-Cooler w/OM366LA Eng.			
		Lube P7015			
		Fuel F834-F +			
		O. Air PA2474			
		I. Air PA2836			

Check Original Equipment Numbers in Parentheses.

* See Product Guide for Variations of This Number.

MERCURISER Marine	MERCURISER Marine (cont'd.)	MERCURISER Marine (cont'd.)	
Models w/Carter 30-135 Eng. Fuel..... PF859	188 Lube..... B2 +	390 Lube..... B6 1 1/32 In. Fuel Ele..... PF893 + 3 15/32 In. Fuel Ele..... PF827	
Marine Four Lube..... B6	190 w/Chevrolet V8 Eng. Lube Ele..... P18 + Lube Spin-on..... B6	HP425, HP465 High Performance Series Lube (35-16595)..... B279	
Marine Six Lube..... B360	200 Lube..... B6 1 1/32 In. Fuel Ele..... PF893 + 3 15/32 In. Fuel Ele..... PF827	470 Lube..... B360	
Marine Eight Lube..... P18 +	205 Lube (41815)..... B35-S Fuel Ele. (Paper)..... PF859 Fuel Ele. (SintBronze)..... SF898	474, 485 Lube..... B27	
Rover Diesel w/Perkins Eng. Lube..... PT12 Can-Type Fuel..... BF825	215 Lube..... B2 +	HP500 High Performance Series Lube (35-16595)..... B279	
3.0L, 3.0LX Alpha Series Lube (14957)..... B360 Fuel (35-60494)..... BF791	D219 Turbo Diesel Blue Water Series, Bravo Series Lube..... BT237	525 Lube..... B6	
4.3L, 4.3LX Alpha Series Lube (41815)..... B35-S Fuel (35-60494)..... BF791	225 (To S/N 3385721) Lube Ele..... P18 + Lube Spin-on..... B6 1 1/32 In. Fuel Ele..... PF893 + 1 1/32 In. Fuel Ele..... PF857 3 15/32 In. Fuel Ele..... PF827	HP525SC High Performance Series Lube (35-16595)..... B279	
5.0L, 5.0LX, 5.7L Alpha Series Lube (14957)..... B360 Fuel (35-60494)..... BF791	225 (S/N 3385721-up) Lube..... B2 +	555 Lube..... B2 +	
5.7L Blue Water Series, 5.7L Bravo Series Lube (14957)..... B360 Fuel (35-60494)..... BF791	228 Lube..... B6	HP600, HP800 High Performance Series Lube (35-16595)..... B279	
7.4L Blue Water Series, 7.4L Bravo Series Lube (14957)..... B360 Fuel (35-60494)..... BF791	230 Lube Ele..... P18 + Lube Spin-on..... B27 Fuel/Water Separator (35-805269)..... BF791	888 Lube..... B2 +	
8.2L Blue Water Series Lube (14957)..... B360 Fuel (35-60494)..... BF791	233, 235 Lube..... B2 +	898 Lube..... B6	
25, 30, 55, 60, 80 w/Renault Eng. Lube..... B233	250 Lube..... B6 1 1/32 In. Fuel Ele..... PF893 + 3 15/32 In. Fuel Ele..... PF827	MERCURY Lift Trucks (See Pettibone-Mulliken)	
90 Lube..... B132	D254 Turbo Diesel Blue Water Series, Bravo Series Lube..... BT237	MERCURY-KIEKHAEFER (See Mercruiser)	
110 Lube..... B360 Fuel..... PF857	255 Lube (To S/N 4175500)..... B2 + Lube (S/N 4175500-up)..... B233	MERLO Lift Trucks	
120 Lube..... B360	260, 270, 280 Lube..... B6	26.6LPT, 26.6SPT, 28.7EVT, 28.9EVT, 33.7EVT w/Perkins 1004-40T Turbo Eng. Lube..... BT216	
140 w/4 Cyl. Eng. Lube..... B360 Fuel Ele. (SintBronze)..... SF898 Fuel Ele. (Paper)..... PF859	300 Lube..... B9	Panoramic P27.9EVT w/Perkins 1004-40T Turbo Eng. Lube..... BT216	
140 w/6 Cyl. Eng. Lube..... B6 Fuel Ele. (SintBronze)..... SF898 Fuel Ele. (Paper)..... PF859	310 Lube Ele..... P18 + Lube Spin-on..... B6	ROTO 30.16 w/Perkins 1004-4T Eng. Lube..... BT237	
150 Lube..... B6 Fuel Ele. (SintBronze)..... SF898 Fuel Ele. (Paper)..... PF859	325, 340 Lube Ele..... P18 + Lube Spin-on..... B27 1 1/32 In. Fuel Ele..... PF893 + 3 15/32 In. Fuel Ele..... PF827	ROTO 33.13K w/Perkins 1004-4T Turbo Eng. Lube..... BT237	
160 Lube..... B6 Fuel Ele. (SintBronze)..... SF898	350 Lube..... B360	Panoramic P40.16EVS w/Perkins 1004-40T Turbo Eng. Lube..... BT216	
165 Lube..... B360	355, 365 Lube Ele..... P18 + Lube Spin-on..... B27 1 1/32 In. Fuel Ele..... PF893 + 3 15/32 In. Fuel Ele..... PF827 Fuel/Water Separator..... BF791	ROBO 40.18EVS w/Perkins 1006-6 Eng. Lube..... BT237	
170, 180 Lube..... B6 Fuel Ele. (SintBronze)..... SF898 Fuel Ele. (Paper)..... PF859	370 Lube..... B6	Panoramic P60.10EV w/Perkins 1004-40T Turbo Eng. Lube..... BT216	
175, 185 Lube (41815)..... B35-S Fuel Ele. (SintBronze)..... SF898 Fuel Ele. (Paper)..... PF859		MERTZ Sprayers	
		275EX w/Cat 3216 Eng. Lube..... B7600 +	
		M4250, M4275 w/Cat 3208B Eng. Lube..... [2] B75 Hyd. (Zinga LE10)..... BT389-10 Hyd. (Zinga SE10)..... BT287-10 Fuel Spin-on..... BF970 Box-Style Fuel/Water Separator..... BF912	

OFF-HIGHWAY

Check Original Equipment Numbers in Parentheses.

* See Product Guide for Variations of This Number.

MERTZ	
Sprayers (cont'd.)	
M4250, M4275 w/Cat 3208B Eng. (cont'd.)	
Air (Don. P182046)	LL1885 +
M4250, M4275 w/Cummins 6CTA8.3 Eng.	
Lube	B205
P. Fuel/Water Separator	BF1280 +
S. Fuel	BF788

METRO	
Equipment	
Chiparvester 75 w/Cummins Eng.	
F-F Lube Ele.	P999-HD +
B-P Lube Ele.	C750-E +
Hyd.	[4] PT207-HD +
Fuel Spin-on	[2] BF957 +
O. Air	PA1846 +
I. Air	PA1880

METROPLEX PRODUCTS	
Equipment	
LLD250 Dust Collector	
Air (M00709102)	PA3559

MICHIGAN	
Earth-Moving Equipment	
Models w/Bendix-Westinghouse Air Compressor	
Air Breather (243009)	PA1704
Models w/Cab Air Conditioner	
AirCond. (Don. P117109)	PA2440
Models w/Cummins Air Compressor	
Air (155065)	PA1627
Models w/Michigan Hydraulic Kit	
Hyd. (945989)	[2] PT491
Models w/Midland Ross Air Compressor	
Air Breather (100696E)	PA2256
Air Breather (8875051)	PA1909
12B Wheel Loader w/Waukesha 180DLC Diesel Eng.	
Lube	P41
Hyd. (957577)	PT82-HD +
S. Fuel Ele.	PF821-S
Air (889098)	PA1690-FN +
12B Wheel Loader w/Waukesha 180GKB Gas Eng.	
Lube (854570)	P41
Hyd. (957577)	PT82-HD +
In-Line F. Fuel	BF7726
Air (889098)	PA1690-FN +
C16 Tractor Shovel w/GMC 2-71 Eng.	
Lube	P52
35A, 35B, 35AWS Wheel Tractors w/Continental F226 Gas Eng.	
Lube Ele.	P40
Hyd. (957577)	PT82-HD +
Trans. (957577)	PT82-HD +
Steering (957577)	PT82-HD +
35A, 35B, 35AWS Wheel Tractors w/GMC 3-53 Eng.	
F-F Lube (946008)	PT11 +
Hyd. (957577)	PT82-HD +
Trans. (957577)	PT82-HD +
Steering (957577)	PT82-HD +
P. Fuel Ele.	PF967
S. Fuel Ele.	PF906
35A, 35B, 35AWS Wheel Tractors w/Waukesha 190GLB Gas Eng.	
Lube Ele.	P41
Hyd. (957577)	PT82-HD +
Trans. (957577)	PT82-HD +
Steering (957577)	PT82-HD +

MICHIGAN	
Earth-Moving Equipment (cont'd.)	
35C Wheel Loader w/GMC 3-53 Eng.	
F-F Lube Ele.	PT11 +
F-F Lube Spin-on	B105
Hyd. (960641)	PT772
P. Fuel Ele.	PF967
P. Fuel Spin-on	BF592
S. Fuel Ele.	PF906
S. Fuel Spin-on	BF593
O. Air	PA2426-FN +
I. Air	PA2427
Cab Air	PA2440
35C Wheel Loader w/Perkins 4.248 Eng.	
Lube (8511766)	BT216
Hyd. (960641)	PT772
45A Wheel Loader w/Continental F244 Gas Eng.	
Lube Ele.	P40
Hyd. (957577)	PT82-HD +
Trans. (957577)	PT82-HD +
Steering (957577)	PT82-HD +
45A Wheel Loader w/GMC 3-53 Eng.	
F-F Lube Ele.	PT11 +
Hyd. (957577)	PT82-HD +
Trans. (957577)	PT82-HD +
Steering (957577)	PT82-HD +
P. Fuel Ele.	PF967
S. Fuel Ele.	PF906
45A Wheel Loader w/Waukesha 190GLB Eng.	
Lube	P41
Hyd. (957577)	PT82-HD +
Trans. (957577)	PT82-HD +
Steering (957577)	PT82-HD +
45B Tractor/Shovel w/Cummins Eng.	
F-F Lube Ele.	P999-HD +
B-P Lube Ele.	C704-L +
Hyd. (1530600)	PT491
Fuel Spin-on	[2] BF948 +
Air (944954)	PA1636-FN +
Coolant (949418)	[2] BW5137
45B Tractor/Shovel w/GMC Eng.	
F-F Lube Ele.	P20-HD +
Hyd. Tank (1530600)	PT491
S. Fuel Ele.	PF906
O. Air (993688)	PA1884 40
I. Air (993689)	PA1911
45B Tractor/Shovel w/Perkins 6.354 Eng.	
Hyd. (1530600)	PT491
Air (944954)	PA1636-FN +
45C Tractor/Shovel w/GMC 4-53 Eng.	
F-F Lube Ele.	P20-HD +
Hyd. (960641)	PT772
P. Fuel Ele.	PF967
S. Fuel Ele.	PF906
Cab Air	PA2440
45C Tractor/Shovel w/Perkins 6.354 Eng.	
Lube Spin-on	BT237
Hyd. (960641)	PT772
O. Air	PA2426-FN +
I. Air	PA2427
55 Series II Wheel Loader w/Continental F244 Gas Eng.	
Lube	P40
Hyd. (945580)	P20-HD +
Trans. (Add G336 Gasket) (215502)	P20-HD +
Steering (945580)	P20-HD +
55 Series II Wheel Loader w/GMC 3-53 Eng.	
F-F Lube Ele.	PT11 +
Hyd. (945580)	P20-HD +

MICHIGAN	
Earth-Moving Equipment (cont'd.)	
55 Series II Wheel Loader w/GMC 3-53 Eng. (cont'd.)	
Trans. (Add G336 Gasket) (215502)	P20-HD +
Steering (945580)	P20-HD +
P. Fuel Ele.	PF967
S. Fuel Ele.	PF906
55 Series III Wheel Loader w/Continental F265 Gas Eng.	
Trans. (Add G336 Gasket)	P20-HD +
55 Series III Wheel Loader w/GMC 3-53 Eng.	
F-F Lube Ele.	PT11 +
Trans. (Add G336 Gasket) (215502)	P20-HD +
P. Fuel Ele.	PF967
S. Fuel Ele.	PF906
55 Series IIIA, 55 Series IIIB Wheel Loaders w/Cummins Eng.	
F-F Lube Ele.	P998
B-P Lube Ele.	C704-L +
Return Hyd. (1530600)	PT491
Trans. (Add G336 Gasket) (215502)	P20-HD +
Fuel Spin-on	BF948 +
Air (948313)	PA1902-FN +
55 Series IIIA, 55 Series IIIB Wheel Loaders w/GMC Diesel Eng.	
F-F Lube Ele.	P20-HD +
Return Hyd. (1530600)	PT491
Trans. (Add G336 Gasket) (215502)	P20-HD +
P. Fuel Ele.	PF967
S. Fuel Ele.	PF906
Air (948313)	PA1902-FN +
55 Series IIIA, 55 Series IIIB Wheel Loaders w/Perkins 4.152 Eng.	
Return Hyd. (1530600)	PT491
Trans. (Add G336 Gasket) (215502)	P20-HD +
Air (948313)	PA1902-FN +
55A Series I, 55B Series I Tractor/Shovels w/Continental F226 Gas Eng.	
Lube	P40
Hyd. (957577)	PT82-HD +
Trans. (957577)	PT82-HD +
Steering (957577)	PT82-HD +
55C Wheel Loader w/Cummins V378 Eng.	
F-F Lube Ele.	P998
B-P Lube Spin-on	B7577
Fuel Spin-on	[2] BF957 +
O. Air (961000)	PA2426-FN +
I. Air (961001)	PA2427
Coolant	BW5071
BL60 Backhoe/Loader w/Continental F244 Gas Eng.	
Lube	P41
Hyd. (887764)	P204-HD10 +
Hyd. (888331)	PT191
Trans. (957577)	PT82-HD +
Steering (891105)	PT461
Air (886525)	PA1667-FN +
RS60 Compactor w/Deutz F2L812 Eng.	
Lube	P960
S. Fuel Ele.	PF834 +
CS70 Trash-Pac Compactor w/GMC 4-53 Eng.	
F-F Lube Ele.	P20-HD +
Hyd. (886351)	PT849 +
Trans. (Add G336 Gasket) (215502)	P20-HD +
Steering (886351)	PT849 +
P. Fuel Ele.	PF967
S. Fuel Ele.	PF906
Tube-Type Air (1990108)	PA1777

Check Original Equipment Numbers in Parentheses.
40 Extreme Performance Version Available.

+ See Product Guide for Variations of This Number.

MICHIGAN	
Earth-Moving Equipment (cont'd.)	
75 A.B.R. Series I Wheel Loader w/Waukesha 190DLC Diesel Eng.	
Lube Ele.	P42
Trans. (957577)	PT82-HD+
S. Fuel	PF945
75 A.B.R. Series I Wheel Loader w/Waukesha 190GLB Gas Eng.	
Lube Ele.	P41
Hyd. (957577)	PT82-HD+
Trans. (957577)	PT82-HD+
Steering (957577)	PT82-HD+
In-Line F. Fuel	BF7726
75 Series II Wheel Loader w/GMC 4-53 Eng.	
F-F Lube Ele.	P20-HD+
Hyd. (945580)	P20-HD+
Trans. (Add G336 Gasket) (215502)	P20-HD+
Steering (945580)	P20-HD+
P. Fuel Ele.	PF967
S. Fuel Ele.	PF906
Air (944954)	PA1636-FN+
75 Series II Wheel Loader w/Waukesha F283 Gas Eng.	
Lube Ele. (854570)	P41
Lube Spin-on (946161)	B2+
Hyd. (945580)	P20-HD+
Trans. (Add G336 Gasket) (215502)	P20-HD+
Steering (945580)	P20-HD+
75 Series II Wheel Loader w/Waukesha F283G Gas Eng.	
Lube Ele. (854570)	P41
Lube Spin-on (946161)	B2+
Hyd. (945580)	P20-HD+
Trans. (Add G336 Gasket) (215502)	P20-HD+
Steering (945580)	P20-HD+
75 Series III Wheel Loader w/Cummins Eng.	
F-F Lube Spin-on	B196+
F-F Lube Ele.	P999-HD+
B-P Lube	C750-E+
Hyd. (1530600)	PT491
Trans. (Add G336 Gasket) (215502)	P20-HD+
Fuel Ele. (946010)	PF116
Air (944954)	PA1636-FN+
75 Series III Wheel Loader w/GMC 4-53 Eng.	
F-F Lube Ele.	P20-HD+
Trans. (Add G336 Gasket) (215502)	P20-HD+
P. Fuel Ele.	PF967
S. Fuel Ele.	PF906
75 Series III Wheel Loader w/Waukesha 195GK Gas Eng.	
Lube Ele.	P41
Trans. (Add G336 Gasket) (215502)	P20-HD+
Air (944954)	PA1636-FN+
75 Series III Wheel Loader w/Waukesha F283 Gas Eng.	
F-F Lube Spin-on	B2+
B-P Lube Ele.	P41
Trans. (Add G336 Gasket) (215502)	P20-HD+
Air (944954)	PA1636-FN+
75B Tractor/Shovel w/Cummins V504C Eng.	
F-F Lube Ele.	P998
B-P Lube Ele.	C704-L+
Pressure Hyd. (1530600)	PT491
Trans. (Add G336 Gasket) (215502)	P20-HD+
Fuel Spin-on	BF948+
O. Air (993688)	PA1884 ⁴⁰
I. Air (993689)	PA1911
75B Tractor/Shovel w/GMC Diesel Eng.	
F-F Lube Ele.	P20-HD+

MICHIGAN	
Earth-Moving Equipment (cont'd.)	
75B Tractor/Shovel w/GMC Diesel Eng. (cont'd.)	
Pressure Hyd. (1530600)	PT491
Trans. (Add G336 Gasket) (215502)	P20-HD+
P. Fuel Ele.	PF967
S. Fuel Ele.	PF906
O. Air (960243)	PA1885 ⁴⁰
I. Air (1911724)	PA1893
Single Stage Air (993688)	PA1884 ⁴⁰
75C Wheel Loader w/Cummins V504C Eng.	
F-F Lube Spin-on	B196+
B-P Lube Spin-on	B7577
Trans. (Add G336 Gasket)	[2] P20-HD+
Fuel Spin-on	[2] BF957+
75C Wheel Loader w/Detroit Diesel 4-71T Eng.	
F-F Lube Spin-on	B95+
Trans. (Add G336 Gasket) (215502)	[2] P20-HD+
P. Fuel Spin-on	BF5800+
S. Fuel Spin-on	BF5810+
RS80 Compactor w/Deutz F3L812 Eng.	
Lube	P960
85 Series I Wheel Loader w/Cummins JF6C1 Eng.	
F-F Lube Bag	P996
Trans. (957577)	PT82-HD+
Fuel Ele. (945353)	PF821-S
Crankcase Breather	PA643
85 Series I Wheel Loader w/GMC 4-53 Eng.	
F-F Lube Ele.	P20-HD+
Trans. (957577)	PT82-HD+
P. Fuel	PF967
S. Fuel	PF906
85 Series II Wheel Loader w/Cummins JN6C1, JN130C1 Eng.	
F-F Lube Bag	P996
F-F Lube Ele.	P999-HD+
B-P Lube Ele. (943954)	P116
Hyd. (945580)	P20-HD+
Trans. (Add G336 Gasket) (215502)	P20-HD+
Steering (945580)	P20-HD+
Fuel Spin-on	BF948+
Air (944954)	PA1636-FN+
Crankcase Breather Ele.	PA643
85 Series II Wheel Loader w/GMC 4-53 Eng.	
F-F Lube Ele.	P20-HD+
Hyd. (945580)	P20-HD+
Trans. (Add G336 Gasket) (215502)	P20-HD+
Steering (945580)	P20-HD+
P. Fuel Ele.	PF967
S. Fuel Ele.	PF906
Air (944954)	PA1636-FN+
85 Series II Wheel Loader w/Waukesha 135GZ Diesel Eng.	
Lube	P42
Hyd. (945580)	P20-HD+
Trans. (Add G336 Gasket) (215502)	P20-HD+
Steering (945580)	P20-HD+
Air (944954)	PA1636-FN+
85 Series III Wheel Loader w/Cummins C160C1 Eng.	
F-F Lube Ele.	P999-HD+
F-F Lube Spin-on	B196+
B-P Lube Ele.	C750-E+
Return Hyd. (1530600)	PT491
Trans. (Add G336 Gasket) (215502)	P20-HD+
Fuel Ele. (946010)	PF116
Air (944954)	PA1636-FN+
85 Series III Wheel Loader w/GMC 4-53 Eng.	
F-F Lube Ele.	P20-HD+
Trans. (Add G336 Gasket) (215502)	P20-HD+

MICHIGAN	
Earth-Moving Equipment (cont'd.)	
85 Series III Wheel Loader w/GMC 4-53 Eng. (cont'd.)	
P. Fuel Ele.	PF967
S. Fuel Ele.	PF906
Air (944954)	PA1636-FN+
85 Series IIIA Wheel Loader w/GMC Diesel Eng.	
F-F Lube Ele.	P20-HD+
Pressure Hyd. (1530600)	PT491
Trans. (Add G336 Gasket) (215502)	P20-HD+
P. Fuel Ele.	PF845
S. Fuel Ele.	PF902
Air (946897)	PA1885 ⁴⁰
85A Series I Wheel Loader w/Waukesha 195GK Gas Eng.	
Lube	P41
Trans. (957577)	PT82-HD+
85A Series I Wheel Loader w/Waukesha 197DLC Diesel Eng.	
Lube Ele.	P42
Trans. (957577)	PT82-HD+
110 Series I, 110 Series III Scrapers w/Cummins C175 Eng.	
F-F Lube Bag	P996
F-F Lube Ele.	P999-HD+
B-P Lube Ele. (943954)	P116
Hyd. (945580)	[2] P20-HD+
Trans. (Add G336 Gasket) (215502)	[2] P20-HD+
Steering (945580)	[2] P20-HD+
Fuel Ele. (To 3/1959)	PF821-S
Fuel Spin-on (1959-61)	BF948+
Fuel Ele. (1/1962-on)	PF116
Air (944633)	PA1625
110 Series I, 110 Series III Scrapers w/GMC 6V-53 Eng.	
F-F Lube Ele.	P20-HD+
Hyd. (945580)	[2] P20-HD+
Trans. (Add G336 Gasket) (215502)	[2] P20-HD+
Steering (945580)	[2] P20-HD+
P. Fuel Ele.	PF967
S. Fuel Ele.	PF902
Air (S/N 2TG101-2TG999)	PA645
Air (S/N 3TG101-up)	PA1637-FN+
110-9B Scraper w/Cummins Eng.	
F-F Lube Ele.	P998
B-P Lube Ele.	C704-L+
Hyd. (948983)	PT207-HD+
Trans. (230962)	PT549
Fuel Spin-on	BF948+
O. Air (1564806)	PA1895+
I. Air (1564805)	PA1906
Single Stage Air (1990248)	PA1884 ⁴⁰
110-11 Scraper w/GMC Diesel Eng.	
F-F Lube Ele.	P20-HD+
Hyd. (948983)	PT207-HD+
Hyd. Tank (887764)	P204-HD10+
Trans. (Add G336 Gasket) (215502)	P20-HD+
P. Fuel Ele.	PF967
S. Fuel Ele.	PF906
Air (892129)	PA1626-2+
110-11B Scraper w/Cummins Eng.	
F-F Lube Ele.	P998
B-P Lube Ele.	C704-L+
Hyd. (948983)	PT207-HD+
Trans. (Add G336 Gasket) (215502)	P20-HD+
Fuel Spin-on	BF948+
Air (892129)	PA1626-2+
110-12 Series IIH Scraper w/GMC 6V-53 Eng.	
F-F Lube Ele.	P20-HD+

OFF-HIGHWAY

Check Original Equipment Numbers in Parentheses.
⁴⁰ Extreme Performance Version Available.

* See Product Guide for Variations of This Number.
⁰⁵ Obsolete. Availability Limited to Dealer Stock.

MICHIGAN	
Earth-Moving Equipment (cont'd.)	
110-12 Series IIIH Scraper w/GMC 6V-53 Eng. (cont'd.)	
Trans. (Add G336 Gasket) (215502) [2]	P20-HD +
Steering (945580) [2]	P20-HD +
P. Fuel Ele.	PF967
S. Fuel Ele.	PF902
Air (944809)	PA1637-FN +
110-14 Series IIIH Scraper w/GMC 6V-71N Eng.	
F-F Lube Ele.	P20-HD +
Trans. (Add G336 Gasket) (215502) [2]	P20-HD +
Steering (945580) [2]	P20-HD +
P. Fuel Ele.	PF845
S. Fuel Ele.	PF902
Tube-Type Air (944943)	PA1782
110-15 Scraper w/GMC Diesel Eng.	
F-F Lube Ele.	P20-HD +
Hyd. (1566622)	PT207-HD10 +
Hyd. (948983)	PT207-HD +
Trans. (Add G336 Gasket) (215502)	P20-HD +
P. Fuel Ele.	PF845
S. Fuel Ele.	PF902
O. Air (1564833)	PA1894 40
I. Air (1564832)	PA1905
110HT Tractor/Scraper w/GMC Diesel Eng.	
F-F Lube Ele. [2]	P20-HD +
Hyd. (948983)	PT207-HD +
Trans. (Add G336 Gasket) (215502)	P20-HD +
P. Fuel Ele. [2]	PF967
S. Fuel Ele. [2]	PF906
Scraper Air (944398)	PA645
Tractor Air (892129)	PA1626-2 +
110HTB Scraper w/Two Detroit Diesel Eng.	
F-F Lube Ele. [2]	P20-HD +
Trans. (Add G336 Gasket) (215502)	P20-HD +
P. Fuel Ele. [2]	PF967
S. Fuel Ele. [2]	PF906
125 Series III Articulated Wheel Loader w/Cummins Eng.	
F-F Lube Ele.	P999-HD
F-F Lube Spin-on.	B196 +
B-P Lube Ele.	C750-E +
Pressure Hyd. (1530600)	PT491
Trans. (Add G336 Gasket) (215502)	P20-HD +
Fuel Ele.	PF116
Tube-Type Air (946266)	PA1781
Air (946897)	PA1885 40
Crankcase Breather Ele.	PA643
125 Series III Wheel Loader w/GMC 6V-71N Eng.	
F-F Lube Ele.	P20-HD +
Pressure Hyd. (1530600)	PT491
Trans. (Add G336 Gasket) (215502)	P20-HD +
P. Fuel Ele.	PF845
S. Fuel Ele.	PF902
Air (946897)	PA1885 40
125A Series I Wheel Loader w/Cummins JN6C1 Eng.	
F-F Lube Bag.	P996
F-F Lube Ele.	P999-HD
B-P Lube Ele.	C750-E +
Hyd. (945580)	P20-HD +
Trans. (S/N 13337-13556)	PT82-HD +
Trans. (S/N 16353-16417, Add G336 Gasket)	P20-HD +
Steering (945580)	P20-HD +
Fuel Ele. (3/1955-59)	PF821-S
Crankcase Breather (945354)	PA643
125A Series I Wheel Loader w/GMC 4-71 Eng.	
F-F Lube Ele.	P20-HD +
B-P Lube Ele.	P52

MICHIGAN	
Earth-Moving Equipment (cont'd.)	
125A Series I Wheel Loader w/GMC 4-71 Eng. (cont'd.)	
Hyd. (945580)	P20-HD +
Trans. (S/N 13337-13556)	PT82-HD +
Trans. (S/N 16353-16417, Add G336 Gasket)	P20-HD +
Steering (945580)	P20-HD +
P. Fuel Ele.	PF967
S. Fuel Ele.	PF906
125A Series I Wheel Loader w/Waukesha 135GZ Gas Eng.	
Hyd. (957577)	PT82-HD +
Trans. (957577)	PT82-HD +
Steering (957577)	PT82-HD +
125A Series II Wheel Loader w/Cummins C160C1, C175C1 Eng.	
F-F Lube Bag.	P996
F-F Lube Ele.	P999-HD
B-P Lube Ele.	C750-E +
Hyd. (945580)	P20-HD +
Trans. (Add G336 Gasket) (215502)	P20-HD +
Steering (945580)	P20-HD +
Fuel Spin-on.	BF948 +
Air (945059)	PA1646-FN +
Crankcase Breather (945354)	PA643
125A Series II Wheel Loader w/GMC 6V-53 Eng.	
F-F Lube Ele.	P20-HD +
B-P Lube Ele.	P52
Hyd. (945580)	P20-HD +
Trans. (Add G336 Gasket) (215502)	P20-HD +
Steering (945580)	P20-HD +
P. Fuel Ele.	PF967
S. Fuel Ele.	PF902
Air (944954)	PA1636-FN +
125AD Tractor/Shovel w/Waukesha 195GK, 197DLCS Eng.	
Lube.	P42
In-Line F. Fuel.	BF7726
125B Tractor/Shovel w/Cummins Eng.	
F-F Lube Ele. (946011)	P999-HD
F-F Lube Ele. (949096)	P998
B-P Lube Ele.	C704-L +
Pressure Hyd. (1530600)	PT491
Trans. (Add G336 Gasket) (215502)	P20-HD +
Fuel Spin-on.	BF948 +
O. Air (960243)	PA1885 40
I. Air (1911724)	PA1893
125B Tractor/Shovel w/GMC Diesel Eng.	
F-F Lube Ele.	P20-HD +
Pressure Hyd. (1530600)	PT491
Trans. (Add G336 Gasket) (215502)	P20-HD +
P. Fuel Spin-on.	BF5800 +
S. Fuel Spin-on.	BF5810 +
O. Air (960243)	PA1885 40
I. Air (1911724)	PA1893
125C Wheel Loader w/Cummins Eng.	
F-F Lube Ele.	P999-HD
F-F Lube Spin-on.	B196 +
B-P Lube Spin-on.	B7577
Fuel Spin-on. [2]	BF957 +
125C Wheel Loader w/Detroit Diesel 6V-71 Eng.	
F-F Lube Ele.	P20-HD +
F-F Lube Spin-on.	B95 +
Trans. (Add G336 Gasket) (215502) [2]	P20-HD +
P. Fuel Spin-on.	BF5800 +
S. Fuel Spin-on.	BF5810 +
RW140 Compactor	
Lube.	B236 +

MICHIGAN	
Earth-Moving Equipment (cont'd.)	
RW140 Compactor (cont'd.)	
Fuel Ele.	PF950 +
Fuel Spin-on.	BF988
Air (888936)	PA1681-FN +
175A Series I Wheel Loader w/Cummins C175C1 Eng.	
F-F Lube Bag.	P996
F-F Lube Ele.	P999-HD
B-P Lube Ele.	P116
Fuel Ele. (945353)	PF821-S
Fuel Spin-on.	BF948 +
175A Series I Wheel Loader w/GMC 4-71 Eng.	
F-F Lube Ele.	P20-HD +
Hyd. (S/N 25485-up)	PT385-E +
Trans. (S/N 25485-up, Add G336 Gasket)	P20-HD +
Trans. (S/N 18340-25484)	PT82-HD +
Steering (S/N 25485-up)	PT385-E +
P. Fuel Ele.	PF967
S. Fuel Ele.	PF906
175A Series I Wheel Loader w/GMC 6V-53 Eng.	
F-F Lube Ele.	P20-HD +
B-P Lube Ele.	P52
Hyd.	PT385-E +
Trans. (Add G336 Gasket)	P20-HD +
Steering	PT385-E +
P. Fuel Ele.	PF967
S. Fuel Ele.	PF906
175A Series I Wheel Loader w/Waukesha 135DKB Diesel Eng.	
Lube.	P42
Hyd. (S/N 19128-up)	PT385-E +
Trans. (S/N 19128-up, Add G336 Gasket)	P20-HD +
Trans. (S/N 17123-19127)	PT82-HD +
Steering (S/N 19128-up)	PT385-E +
S. Fuel Ele.	PF810
In-Line F. Fuel.	BF7726
175A Series I Wheel Loader w/Waukesha 135GKB Gas Eng.	
Lube.	P42
Hyd. (S/N 17123-19112)	PT82-HD +
Hyd. (S/N 19113-up)	PT385-E +
Trans. (S/N 17123-19112)	PT82-HD +
Trans. (S/N 19113-up, Add G336 Gasket)	P20-HD +
Steering (S/N 17123-19112)	PT82-HD +
Steering (S/N 19113-up)	PT385-E +
175A Series II Wheel Loader w/Cummins V8R240C1 Eng.	
F-F Lube Bag.	P996
F-F Lube Ele.	P999-HD
B-P Lube Ele.	C750-E +
Hyd.	PT385-E +
Trans. (Add G336 Gasket)	P20-HD +
Steering	PT385-E +
Fuel Ele.	PF116
Air (945059)	PA1646-FN +
Crankcase Breather Ele.	PA643
175A Series II Wheel Loader w/GMC 6V-71, 6V-71N Eng.	
F-F Lube Ele.	P20-HD +
Hyd.	PT385-E +
Trans. (Add G336 Gasket)	P20-HD +
Steering	PT385-E +
P. Fuel Ele.	PF845
S. Fuel Ele.	PF902
Air (945059)	PA1646-FN +
175A Series III Wheel Loader w/Cummins V8R240C1 Eng.	
F-F Lube Ele.	P999-HD +

Check Original Equipment Numbers in Parentheses.
40 Extreme Performance Version Available.

+ See Product Guide for Variations of This Number.

MICHIGAN	
Earth-Moving Equipment (cont'd.)	
175A Series III Wheel Loader w/Cummins V8R240C1 Eng. (cont'd.)	
F-F Lube Spin-on.....	B196 +
B-P Lube Ele.....	C750-E +
Trans. (Add G336 Gasket).....	P20-HD +
Steering.....	PT385-E +
Fuel Ele.....	PF116
Air (944809).....	PA1637-FN +
Crankcase Breather Ele.....	PA643
175A Series III Wheel Loader w/GMC 6V-71N Eng.	
F-F Lube Ele.....	P20-HD +
Trans. (Add G336 Gasket) (215502).....	P20-HD +
Steering Ele.....	PT385-E +
P. Fuel Ele.....	PF845
S. Fuel Ele.....	PF902
O. Air (946857).....	PA1846
I. Air (949363).....	PA1880
Single Air (w/Fins) (944809).....	PA1637-FN
Tube-Type Air (944943).....	PA1782
175B Tractor/Shovel w/Cummins Eng.	
F-F Lube Ele. (46011).....	PA2031 +
F-F Lube Ele. (949096).....	P998
F-F Lube Spin-on.....	B196 +
B-P Lube Ele. (947293).....	C750-E +
Pressure Hyd. (1530600).....	PT491
Trans. (Add G336 Gasket) (215502).....	P20-HD +
Fuel Ele.....	PF116
Fuel Spin-on.....	BF948 +
O. Air (946857).....	PA1846 +
I. Air (949363).....	PA1880
Coolant Spin-on.....	BW5071
175B Tractor/Shovel w/GMC Diesel Eng.	
F-F Lube Ele.....	P20-HD +
Pressure Hyd. (1530600).....	PT491
Trans. (Add G336 Gasket) (215502).....	P20-HD +
P. Fuel Ele. (945446).....	PF845
S. Fuel Ele. (945445).....	PF902
O. Air (946857).....	PA1846 +
I. Air (949363).....	PA1880
175C Wheel Loader w/Cummins Eng.	
F-F Lube Spin-on.....	B196 +
B-P Lube Spin-on.....	B7577
Hyd.....	[4] PT491-10
Fuel Spin-on.....	BF957 +
O. Air (961416).....	PA2456 +
I. Air (961417).....	PA2457
175C Wheel Loader w/Detroit Diesel 8V-71 Eng.	
F-F Lube Ele.....	P20-HD +
Trans. (Add G336 Gasket) (215502).....	[4] P20-HD +
P. Fuel Spin-on.....	BF5800 +
S. Fuel Spin-on.....	BF5810 +
180 Series I Dozer w/Cummins C175C1 Eng.	
F-F Lube Bag.....	P996
F-F Lube Ele.....	P999-HD +
B-P Lube Ele.....	P116
Hyd. (945580).....	P20-HD +
Trans. (Add G336 Gasket) (215502).....	P20-HD +
Steering (945580).....	P20-HD +
Fuel Spin-on.....	BF948 +
Fuel Ele. (945353).....	PF821-S
Air (944633).....	PA1625
180 Series I Dozer w/GMC 6V-53 Eng.	
F-F Lube Ele.....	P20-HD +
Hyd. (945580).....	P20-HD +
Trans. (Add G336 Gasket) (215502).....	P20-HD +
Steering (945580).....	P20-HD +
P. Fuel Ele.....	PF967
S. Fuel Ele.....	PF902
Air (944809).....	PA1637-FN +

MICHIGAN	
Earth-Moving Equipment (cont'd.)	
180 Series I Dozer w/Waukesha 135DKBS Diesel Eng.	
Lube Ele.....	P52
Trans. (Add G336 Gasket) (215502).....	P20-HD +
Trans. (957577).....	PT82-HD +
S. Fuel (940027).....	PF945
S. Fuel (940221).....	PF810
180 Series III Dozer w/Cummins C175C1 Eng.	
F-F Lube Bag.....	P996
F-F Lube Ele.....	P999-HD +
B-P Lube Ele.....	P116
Hyd. (945580).....	P20-HD +
Trans. (Add G336 Gasket) (215502).....	P20-HD +
Steering (945580).....	P20-HD +
Fuel Spin-on.....	BF948 +
Air (945059).....	PA1646-FN +
180 Series III Dozer w/GMC 6V-53 Eng.	
F-F Lube Ele.....	P20-HD +
Hyd. (945580).....	P20-HD +
Trans. (Add G336 Gasket).....	P20-HD +
Steering (945580).....	P20-HD +
P. Fuel Ele.....	PF967
S. Fuel Ele.....	PF902
Air (944809).....	PA1637-FN +
RW180, RW181 Compactors	
Lube Ele. (P2H4120).....	P960
Lube Ele. (P3H4120).....	P52
Lube Spin-on.....	B236 +
Fuel Ele.....	PF950 +
Fuel Spin-on.....	BF988
Air (944954).....	PA1636-FN +
185AD Dozer/Scraper	
Lube.....	[2] P42
210 Series I Scraper w/Cummins NTO6 Eng.	
F-F Lube Bag.....	P996
F-F Lube Ele.....	P999-HD +
B-P Lube Ele.....	C750-E +
Hyd.....	[2] PT385-E +
Trans. (Add G336 Gasket).....	[2] P20-HD +
Steering.....	[2] PT385-E +
Fuel Ele. (1955-59).....	PF821-S
Fuel Ele. (1962-on).....	PF116
Fuel Spin-on.....	BF948 +
Air (944398).....	PA645
210 Series I Scraper w/GMC 8V-71 Eng.	
F-F Lube Ele.....	P20-HD +
Hyd.....	[2] PT385-E +
Trans. (Add G336 Gasket).....	[2] P20-HD +
Steering.....	[2] PT385-E +
P. Fuel Ele.....	PF845
S. Fuel Ele.....	PF902
Air (944633).....	PA1625
210 Series III Scraper w/Cummins NT335C1 Eng.	
F-F Lube Ele.....	P999-HD +
F-F Lube Spin-on.....	B196 +
B-P Lube Ele.....	C750-E +
Hyd. (1530600).....	PT491
Trans. (Add G336 Gasket) (215502).....	[2] P20-HD +
Fuel Ele.....	PF116
Tube-Type Air (945755).....	PA1783
210 Series III Scraper w/GMC 8V-71N Eng.	
F-F Lube Ele.....	P20-HD +
Hyd. (945580).....	[2] P20-HD +
Trans. (Add G336 Gasket) (215502).....	[2] P20-HD +
Steering (945580).....	[2] P20-HD +
P. Fuel Ele.....	PF845
S. Fuel Ele.....	PF902
Air (944633).....	PA1625

MICHIGAN	
Earth-Moving Equipment (cont'd.)	
210 Series III Scraper w/Cummins Eng.	
F-F Lube Ele.....	P999-HD +
F-F Lube Spin-on.....	B196 +
B-P Lube Ele.....	C750-E +
Return Hyd. (1530600).....	PT491
Trans. (Add G336 Gasket) (215502).....	[4] P20-HD +
Steering (945580).....	[2] P20-HD +
Fuel Ele.....	PF116
Tube-Type Air (945755).....	PA1783
210H Scraper w/Cummins Eng.	
F-F Lube Ele.....	P999-HD +
F-F Lube Spin-on.....	B196 +
B-P Lube Ele.....	C750-E +
Return Hyd. (1530600).....	PT491
Trans. (Add G336 Gasket) (215502).....	[4] P20-HD +
Fuel Ele.....	PF116
Tube-Type Air (945755).....	PA1783
Coolant Spin-on.....	BW5073
CS270 Compactor w/GMC 6-71, 8V-71N Eng.	
F-F Lube Ele.....	P20-HD +
B-P Lube Ele.....	P52
TorqConv. (Add G336 Gasket).....	[2] P20-HD +
P. Fuel Ele.....	PF845
S. Fuel Ele.....	PF902
O. Air (Don. P106632).....	PA1846 +
I. Air (Don. P106641).....	PA1880
275A Wheel Loader w/Cummins NTO6C1 Eng.	
F-F Lube Bag.....	P996
F-F Lube Ele.....	P999-HD +
B-P Lube Ele.....	C750-E +
Turbocharger.....	BT112
Hyd. (945580).....	P20-HD +
Trans. (Add G336 Gasket) (215502).....	[2] P20-HD +
Steering (945580).....	P20-HD +
Fuel Ele. (945353).....	PF821-S
Fuel Spin-on.....	BF948 +
Air (944398).....	PA645
275A Series II Wheel Loader w/Cummins NTO310C1 Eng.	
F-F Lube Bag.....	P996
F-F Lube Ele.....	P999-HD +
B-P Lube Ele.....	C750-E +
Turbocharger.....	BT112
Hyd. (945580).....	P20-HD +
Trans. (Add G336 Gasket) (215502).....	[2] P20-HD +
Steering (945580).....	P20-HD +
Fuel Ele.....	PF116
Air (944633).....	PA1625
275A, 275A Series II Wheel Loaders w/GMC 8V-71 Eng.	
F-F Lube Ele.....	P20-HD +
Hyd. (945580).....	P20-HD +
Trans. (Add G336 Gasket) (215502).....	[2] P20-HD +
Steering (945580).....	P20-HD +
P. Fuel Ele.....	PF845
S. Fuel Ele.....	PF902
Air (944633).....	PA1625
275A Series III Wheel Loaders w/Cummins NT310C1 Eng.	
F-F Lube Ele.....	P999-HD +
F-F Lube Spin-on.....	B196 +
B-P Lube Ele.....	C750-E +
Trans. (Add G336 Gasket) (215502).....	[2] P20-HD +
Steering (945580).....	[2] P20-HD +
Fuel Ele.....	PF116
Air (944633).....	PA1625
275A Series III Wheel Loader w/Cummins NT335C1 Eng.	
F-F Lube Ele.....	P999-HD +

Check Original Equipment Numbers in Parentheses.
OBS Obsolete. Availability Limited to Dealer Stock.

* See Product Guide for Variations of This Number.

MICHIGAN	
Earth-Moving Equipment (cont'd.)	
275A Series III Wheel Loader w/Cummins NT335C1 Eng. (cont'd.)	
F-F Lube Spin-on.....	B196 +
B-P Lube Ele.....	C750-E +
Pressure Hyd. (1530600).....	PT491
Trans. (Add G336 Gasket) (215502).....	[2] P20-HD +
Fuel Ele.....	PF116
Tube-Type Air (945755).....	PA1783
Air (946857).....	PA1846 +
275A Series III Wheel Loader w/GMC 8V-71N Eng.	
F-F Lube Ele.....	P20-HD +
Trans. (Add G336 Gasket) (215502).....	[2] P20-HD +
Steering (945580).....	[2] P20-HD +
P. Fuel Ele.....	PF845
S. Fuel Ele.....	PF902
Air (944633).....	PA1625
275B Tractor/Shovel w/Cummins Eng.	
F-F Lube Ele.....	P999-HD +
F-F Lube Spin-on.....	B196 +
B-P Lube Ele.....	C750-E +
Pressure Hyd. (1530600).....	PT491
Pressure Hyd. (2515079).....	[2] PT491-10
Trans. (Add G336 Gasket) (215502).....	P20-HD +
Fuel Ele.....	PF116
Fuel Spin-on.....	[2] BF948 +
Opt. O. Air (961416).....	PA2456 +
Opt. I. Air (961417).....	PA2457
Air (946857).....	PA1846 +
Coolant Spin-on.....	BW5071
275C Tractor/Shovel w/Cummins KT1150C Eng.	
F-F Lube Spin-on.....	[2] B196 +
B-P Lube Spin-on.....	B7577
Hyd.....	[4] PT491-10
Trans. (Add G336 Gasket) (215502).....	[4] P20-HD +
Fuel Spin-on.....	[2] BF957 +
O. Air.....	PA1894 40
I. Air.....	PA1905
Coolant Spin-on.....	BW5073
280 Series I Dozer w/Cummins NTO6-B1 Eng.	
F-F Lube Bag.....	P996
F-F Lube Ele.....	P999-HD +
Hyd. (945580).....	P20-HD +
Trans. (Add G336 Gasket) (215502).....	[2] P20-HD +
Steering (945580).....	P20-HD +
Fuel Ele. (1962-on).....	PF116
Fuel Ele. (945353).....	PF821-S
Fuel Spin-on.....	BF948 +
Air (944398).....	PA645
280 Series I Dozer w/GMC 8V-71 Eng.	
F-F Lube Ele.....	P20-HD +
Hyd. (945580).....	P20-HD +
Trans. (Add G336 Gasket) (215502).....	[2] P20-HD +
Steering (945580).....	P20-HD +
P. Fuel Ele.....	PF845
S. Fuel Ele.....	PF902
Air (944633).....	PA1625
280 Series III Dozer w/Cummins NT310 Eng.	
F-F Lube Ele.....	P999-HD +
F-F Lube Spin-on.....	B196 +
B-P Lube Ele.....	C750-E +
Hyd. (945580).....	P20-HD +
Trans. (Add G336 Gasket) (215502).....	[2] P20-HD +
Steering (945580).....	P20-HD +
Fuel Ele.....	PF116
Air (944633).....	PA1625
280 Series III Dozer w/GMC 8V-71N Eng.	
F-F Lube Ele.....	P20-HD +
Hyd. (945580).....	P20-HD +
Trans. (Add G336 Gasket) (215502).....	[2] P20-HD +

MICHIGAN	
Earth-Moving Equipment (cont'd.)	
280 Series III Dozer w/GMC 8V-71N Eng. (cont'd.)	
Steering (945580).....	P20-HD +
P. Fuel Ele.....	PF845
S. Fuel Ele.....	PF902
Air (944633).....	PA1625
310 Series I Scraper w/Cummins NT380 Eng.	
F-F Lube Bag.....	P996
F-F Lube Ele.....	P999-HD +
B-P Lube Ele.....	C750-E +
Trans. (Add G336 Gasket) (215502).....	[2] P20-HD +
Steering (559046).....	PT119 +
Fuel Ele. (945353).....	PF821-S
Fuel Spin-on.....	BF948 +
Air (944398).....	PA645
310 Series I Scraper w/GMC 12V-71N Eng.	
F-F Lube Ele.....	P20-HD +
Trans. (Add G336 Gasket) (215502).....	[2] P20-HD +
Steering (559046).....	PT119 +
P. Fuel Sock.....	F844-A
S. Fuel Ele.....	PF846
Air (944398).....	PA645
310 Series III Scraper w/GMC 12V-71N Eng.	
F-F Lube Ele.....	P20-HD +
Return Hyd. (1530600).....	PT491
Trans. (Add G336 Gasket) (215502).....	[2] P20-HD +
P. Fuel Sock.....	F844-A
S. Fuel Ele.....	PF846
Tube-Type Air (944943).....	PA1782
310H Scraper w/GMC Diesel Eng.	
F-F Lube Ele.....	P20-HD +
Return Hyd. (1530600).....	PT491
Trans. (Add G336 Gasket) (215502).....	P20-HD +
P. Fuel Sock.....	F844-A
S. Fuel Ele.....	PF846
Tube-Type Air (S/N 7VGH101-999) (944943).....	PA1782
Tube-Type Air (S/N 8VGH101-up) (945755).....	PA1783
375 Wheel Loader w/Cummins NRTO6C1 Eng.	
F-F Lube Bag.....	P996
F-F Lube Ele.....	P999-HD +
Turbocharger.....	BT112
Hyd. (945580).....	P20-HD +
Trans. (Add G336 Gasket) (215502).....	[2] P20-HD +
Fuel Ele. (945353).....	PF821-S
Fuel Spin-on.....	BF948 +
Crankcase Breather Ele.....	PA643
380 Series I Dozer w/Cummins NRTO6-B1 Eng.	
F-F Lube Bag.....	P996
F-F Lube Ele.....	P999-HD +
B-P Lube Ele.....	C750-E +
Trans. (Add G336 Gasket) (215502).....	[2] P20-HD +
Fuel Ele. (945353).....	PF821-S
Fuel Spin-on.....	BF948 +
380 Series II Dozer w/Cummins NVH12 Eng.	
F-F Lube Bag.....	P996
F-F Lube Ele.....	P999-HD +
B-P Lube Ele.....	C750-E +
Hyd. (945580).....	[2] P20-HD +
Trans. (Add G336 Gasket) (215502).....	[2] P20-HD +
Steering (945580).....	[2] P20-HD +
Fuel Ele.....	PF116
Air (944398).....	PA645
380 Series II, 380 Series III Dozers w/GMC 12V-71 Eng.	
F-F Lube Ele.....	P20-HD +
Hyd. (945580).....	[2] P20-HD +
Trans. (Add G336 Gasket) (215502).....	[2] P20-HD +
Steering (945580).....	[2] P20-HD +

MICHIGAN	
Earth-Moving Equipment (cont'd.)	
380 Series II, 380 Series III Dozers w/GMC 12V-71 Eng. (cont'd.)	
P. Fuel Sock.....	F844-A
S. Fuel Ele.....	PF846
Air (944398).....	PA645
380 Series IIIA Dozer w/Cummins Eng.	
F-F Lube Ele.....	[2] P999-HD +
F-F Lube Spin-on.....	[2] B196 +
B-P Lube Ele.....	[2] C750-E +
Pressure Hyd. (1530600).....	[2] PT491
Trans. (Add G336 Gasket) (215502).....	[2] P20-HD +
Fuel Ele.....	[2] PF116
O. Air (946857).....	[2] PA1846 +
I. Air (949363).....	[2] PA1880
Opt. Tube-Type Air (945755).....	PA1783
380B Dozer w/Cummins VT1710C Eng.	
F-F Lube Spin-on.....	[3] B196 +
B-P Lube Ele.....	[2] C750-E +
Trans. (Add G336 Gasket) (215502).....	[2] P20-HD +
Fuel Spin-on.....	[2] BF596 +
410 Dozer/Scraper w/Cummins Eng.	
F-F Lube Spin-on.....	[3] B196 +
F-F Lube Ele.....	[3] P999-HD +
Trans. (Add G336 Gasket) (215502).....	[4] P20-HD +
Steering (1530600).....	PT491
Fuel Ele.....	[2] PF116
Tube-Type Air (944943).....	[2] PA1782
440, 443 Loaders	
Hyd. (6599543).....	BT8844
475 Series III Wheel Loader w/Cummins V12-635C1 Eng.	
F-F Lube Ele.....	[3] P999-HD +
F-F Lube Spin-on.....	[3] B196 +
B-P Lube Ele.....	[2] C750-E +
Turbocharger.....	BT112
Pressure Hyd. (1530600).....	[2] PT491
Trans. (Add G336 Gasket) (215502).....	[4] P20-HD +
Fuel Ele.....	[2] PF116
Tube-Type Air (944943).....	[2] PA1782
Round Air (946857).....	[2] PA1846 +
475 Series IIIA Wheel Loader w/Cummins Eng.	
F-F Lube Ele.....	[3] P999-HD +
F-F Lube Spin-on.....	[3] B196 +
B-P Lube Ele.....	[2] C750-E +
Pressure Hyd. (1530600).....	[2] PT491
Trans. (Add G336 Gasket) (215502).....	[4] P20-HD +
Fuel Ele.....	[2] PF116
O. Air (946857).....	[2] PA1846 +
I. Air (949363).....	[2] PA1880
Tube-Type Air (944943).....	[2] PA1782
475B Tractor/Shovel w/Cummins Eng.	
F-F Lube Spin-on.....	[3] B196 +
B-P Lube Ele.....	[2] C750-E +
Pressure Hyd. (1530600).....	[2] PT491
Pressure Hyd. (2515079).....	[4] PT491-10
Trans. (Add G336 Gasket) (215502).....	[4] P20-HD +
Fuel Ele.....	[2] PF116
Fuel Spin-on.....	[2] BF596 +
O. Air (949525).....	[2] PA1886 +
I. Air (949524).....	[2] PA1904
Coolant Spin-on.....	BW5073
475B Tractor/Shovel w/GMC Diesel Eng.	
F-F Lube Ele.....	P20-HD +
Pressure Hyd. (2515079).....	[2] PT491-10
Trans. (Add G336 Gasket) (215502).....	[2] P20-HD +
O. Air (949525).....	[2] PA1886 +
I. Air (949524).....	[2] PA1904

Check Original Equipment Numbers in Parentheses.
40 Extreme Performance Version Available.

* See Product Guide for Variations of This Number.
0BS Obsolete. Availability Limited to Dealer Stock.

MICHIGAN	
Earth-Moving Equipment (cont'd.)	
475C Tractor/Shovel w/Cummins Eng.	
F-F Lube Spin-on.....	[3] B196 +
B-P Lube Ele.....	[2] C750-E +
Fuel Spin-on.....	[2] BF596 +
Air (Don. P117435).....	[2] PA1886 +
Coolant Spin-on.....	[2] BW5073
480TD Dozer w/Cummins VT12-635C1, VT700 Eng.	
F-F Lube Bag.....	[2] P996
F-F Lube Ele.....	[2] P999-HD +
B-P Lube Ele.....	[2] C750-E +
Hyd. (945580).....	[2] P20-HD +
Trans. (559046).....	PT119 +
Trans. (Add G336 Gasket) (215502).....	[4] P20-HD +
Steering (945580).....	[2] P20-HD +
Fuel Ele. (1955-59) (945353).....	[2] PF821-S
Fuel Ele. (1962-on).....	[2] PF116
Fuel Spin-on.....	[2] BF948 +
Air (944716).....	[2] PA1630-2 +
480TD Dozer w/GMC 16V-71 Eng.	
F-F Lube Ele.....	[2] P20-HD +
Hyd. (945580).....	[2] P20-HD +
Trans. (Add G336 Gasket) (215502).....	[4] P20-HD +
Steering (945580).....	[2] P20-HD +
P. Fuel Sock.....	F844-A
S. Fuel Ele.....	PF846
Tube-Type Air (945755).....	[2] PA1783
501S Grader w/GMC Eng.	
F-F Lube Ele.....	P20-HD +
Hyd.....	[2] PT491
P. Fuel Spin-on.....	BF5800 +
S. Fuel Spin-on.....	BF5810 +
543 Loader	
Hyd. (6599543).....	BT8844
675B Tractor/Shovel w/Cummins Eng.	
F-F Lube Spin-on.....	[6] B196 +
B-P Lube Ele.....	[4] C750-E +
Hyd. (2515079).....	[8] PT491-10
Fuel Ele.....	[4] PF116
O. Air (1564833).....	[4] PA1894 40
I. Air (1564832).....	[4] PA1905
Coolant Spin-on.....	[4] BW5073
675C Tractor/Shovel w/Two Cummins VT1710C Eng.	
F-F Lube Spin-on.....	[6] B196 +
B-P Lube Ele.....	[4] C750-E +
Fuel Spin-on.....	[4] BF596 +
Coolant Spin-on.....	[4] BW5073
BL700 Backhoe/Loader w/Continental F224 Gas Eng.	
Lube Ele.....	P41
BL700 Backhoe/Loader w/GMC 3-53 Eng.	
F-F Lube Ele.....	PT11 +
P. Fuel Ele.....	PF967
S. Fuel Ele.....	PF906
Air (896002).....	PA1769
843 Loader	
Hyd. (6599543).....	BT8844

MIDLAND	
Pavers	
701, 703 w/Cat 3304 Eng.	
Lube.....	B7600 +
Fuel Spin-on.....	BF970

MIDLAND	
Pumps	
4W Series 2522 w/Ford 172 Gas Eng.	
3 1/32 In. Lube Spin-on.....	BT5
5 9/32 In. Lube Spin-on.....	B2 +
Opt. Lube Ele.....	P80 +
4W Series 2526 w/Ford 172 Diesel Eng.	
Lube Spin-on.....	BT5
Can-Type Fuel.....	BF838-F2
4W Series w/Wisconsin VH4D Eng.	
Mason Jar Screw Neck B-P Lube.....	T308-M
6W Series 2530 w/Ford 172 Gas Eng.	
3 1/32 In. Lube Spin-on.....	BT5
5 9/32 In. Lube Spin-on.....	B2 +
Opt. Lube Ele.....	P80 +
6W Series 2534 w/Ford 172 Diesel Eng.	
Lube Spin-on.....	BT5
Can-Type Fuel.....	BF838-F2
12M, 18M w/Wisconsin S7D Eng.	
Air (LO173B).....	PA1859
40M, 90M, 90MT w/Ford 172 Gas Eng.	
3 1/32 In. Lube Spin-on.....	BT5
5 9/32 In. Lube Spin-on.....	B2 +
Opt. Lube Ele.....	P80 +
40M, 40MT w/Wisconsin VH4D Eng.	
Mason Jar Screw Neck B-P Lube.....	T308-M
Air (LO169).....	PA1644

MIDLAND STEEL	
Air Compressors	
Air Compressor Breathers	
Air Breather (100696A).....	PA1909
Air Breather (100696E).....	PA2256

MIDMARK	
Trenchers	
321 w/Wisconsin VH4D Eng.	
Air.....	PA1690-FN +
332 w/Kubota 1702 Eng.	
Air.....	PA1690-FN +
440 w/Perkins 4.108 Eng.	
Air.....	PA1667-FN +

MILLER APPLICATION TECHNOLOGIES	
Sprayers	
Nitro Express w/Cummins 5.9L Eng.	
Lube.....	BT339 +
Fuel/Water Separator.....	BF1212 +
O. Air.....	PA2577
I. Air.....	PA2578
Nitro N2 w/Cummins QSB5.9 Eng. (Tier 2)	
Lube (3937736).....	B7177
N2XP w/Cummins QSB6.7 Eng.	
Lube (3937736).....	B7177
Condor A40 w/Cummins QSB6.7 Eng.	
Lube (3937736).....	B7177
Fuel/Water Separator (3973233).....	BF1385-SPS
Condor G40 w/Cummins QSB6.7 Eng.	
Lube (3937736).....	B7177
Fuel/Water Separator (3973233).....	BF1385-SPS
Condor A75 w/Cummins QSB6.7 Eng.	
Lube (3937736).....	B7177
Fuel/Water Separator (3973233).....	BF1385-SPS
Condor G75 w/Cummins QSB6.7 Eng.	
Lube (3937736).....	B7177
Fuel/Water Separator (3973233).....	BF1385-SPS
Nitro 200HT w/Cummins 5.9L Eng.	
Lube (Fleetguard LF3959).....	BT7349

MILLER APPLICATION TECHNOLOGIES	
Sprayers (cont'd.)	
Nitro 200HT w/Cummins 5.9L Eng. (cont'd.)	
Fuel.....	BF788
Fuel/Water Separator.....	BF1212 +
Nitro 2200 Series w/Cummins 6BTA5.9 Eng.	
Lube.....	BT7349
S. Fuel.....	BF788
Fuel/Water Separator.....	BF1212 +
Nitro 2275HT w/Cummins QSB5.9 Eng. (Tier 2)	
Lube.....	B7177
Hyd. (Fleetguard HF6553).....	[2] BT8851-MPG
Fuel/Water Separator (Fleetguard FS19519).....	BF1271
Nitro 3200T w/Cummins 6BTA5.9 Eng.	
Lube.....	BT7349
Fuel/Water Separator.....	BF1212 +
Nitro 3275HT w/Cummins QSB6.7 Eng.	
Lube (3937736).....	B7177
Hyd.....	[2] BT8851-MPG
Fuel.....	BF7922
Fuel/Water Separator (3973233).....	BF1385-SPS
Nitro 4215, Nitro 4240, Nitro 4275 w/Cummins QSB (6.7L) Eng.	
Lube (3937736).....	B7177
Hyd. Tank Breather (Stauff SF6520).....	BT839
Fuel/Water Separator (3973233).....	BF1385-SPS
Radial Seal O. Air (Fleetguard AF26124).....	RS5429
Radial Seal I. Air (Fleetguard AF26125).....	RS5430
Nitro 4365 w/Cummins QSL (8.9L) Eng.	
Radial Seal O. Air (Fleetguard AF26124).....	RS5429
Radial Seal I. Air (Fleetguard AF26125).....	RS5430
Nitro 5215, Nitro 5240, Nitro 5275 w/Cummins QSB 6.7L Turbo Eng. (Tier 3)	
Fuel/Water Separator (3973233).....	BF1385-SPS

MILLER ELECTRIC	
Arc Welders	
Air Pack w/Deutz F4L912 Eng.	
Lube.....	BT292
Fuel.....	BF988
Air (20319).....	[2] PA1667-FN +
Big Blue Turbo w/Deutz BF4M2011 Eng.	
Lube.....	B228
Fuel (192744).....	BF587-D +
Radial Seal O. Air (192938).....	RS3988
Radial Seal I. Air (192939).....	RS3703
Legend, Legend NT w/Onan P216, P218, P220 Eng.	
Lube (65251).....	BT223
In-Line Fuel (66113).....	BF833 +
Air (64617).....	PA2063
Trailblazer DC w/Kohler Command OHV Eng.	
Lube (66698).....	B1410
Bobcat 3 Phase w/Kohler Command Eng.	
Lube (66698).....	B1410
Big 40 w/Cat 3024C Eng.	
Lube (202166).....	B74
S. Fuel (202167).....	BF954
Fuel (192744).....	BF587-D +
Radial Seal O. Air (192938).....	RS3988
Radial Seal I. Air (192939).....	RS3703
Big 40, 40G w/Continental TM20 Eng.	
Lube.....	B2 +

OFF-HIGHWAY

Check Original Equipment Numbers in Parentheses.
40 Extreme Performance Version Available.

* See Product Guide for Variations of This Number.
OBS Obsolete. Availability Limited to Dealer Stock.

MILLER ELECTRIC Arc Welders (cont'd.)	
Big 40 w/Continental TMD20 Eng.	
Lube.....	B2 +
Fuel.....	BF587-D+
Air.....	PA1667-FN +
Big 40 w/Continental F163 Eng.	
Lube Spin-on.....	B50
In-Line Fuel.....	BF840 +
Air (Don. P101234).....	PA1636-FN +
Trailblazer 44D w/Continental TMD27 Eng.	
Lube.....	B2 +
Big 50 w/Continental TMD27 Eng.	
Lube.....	B2 +
Air (20319).....	PA1667-FN +
55D w/Continental Diesel Eng.	
Lube Spin-on.....	BT251
Can-Type Fuel.....	BF825
Air (Don. P101222).....	PA1667-FN +
Blue Star 180K w/Kohler Command 12.5 HP Eng.	
Lube.....	B1410
Bobcat 225, Bobcat 250 w/Kohler 18 HP, 20 HP Eng.	
Lube (66698).....	B1410
Bobcat 225D Plus w/Deutz Eng.	
Lube (66702).....	B7222
Fuel (66893).....	BF790
Bobcat 225G w/Onan P216 Eng.	
Lube (65251).....	BT223
Fuel (66113).....	BF833 +
Bobcat 225NT w/Kohler Command Eng.	
Lube (66698).....	B1410
Bobcat 250 Diesel, Bobcat 250D NT w/Kubota D722 Eng.	
Radial Seal Air (187441).....	RS3715
Bobcat 250NT w/Kohler CH18, CH20 Eng.	
Lube (66698).....	B1410
Bobcat 250NT w/Onan Performer 220 Eng.	
In-Line Fuel (66113).....	BF833 +
Trailblazer 250G w/Onan P220XSL Eng.	
Lube.....	BT223
D250L, D250WC, D250WE, DA300L, DAH350 w/Hercules C290D Eng.	
Air.....	PA602
Big Blue 251D w/Deutz F3L1011 Eng.	
Lube.....	B228
Fuel (1174696).....	BF7915
Fuel (85254A).....	BF587-D+
Radial Seal O. Air (197676).....	RS3704
Radial Seal I. Air (197679).....	RS3705
Single Air (Don. P101275).....	PA1690-FN +
Trailblazer 251NT w/Onan P216, P218, P220 Eng.	
Lube (65251).....	BT223
In-Line Fuel (66113).....	BF833 +
Air (64617).....	PA2063
Trailblazer 275DC, Trailblazer 280NT w/Kohler CH18, CH20 Eng.	
Lube (66698).....	B1410
Trailblazer 280NT w/Onan P216, P218, P220 Eng.	
Lube (65251).....	BT223
In-Line Fuel (66113).....	BF833 +
Air (64617).....	PA2063
Pro 300 w/Cat 3013 Eng.	
Lube (202166).....	B74
Radial Seal O. Air (197676).....	RS3704
Radial Seal I. Air (197679).....	RS3705

MILLER ELECTRIC Arc Welders (cont'd.)	
Trailblazer 301, Trailblazer 302 w/Kohler CH18, CH20 Eng.	
Lube (66698).....	B1410
Trailblazer 301D, Trailblazer 302 Diesel w/Kubota D722 Eng.	
Radial Seal Air (187441).....	RS3715
Legend 301G, Legend 302 w/Kohler CH18, CH20 Eng.	
Lube (66698).....	B1410
Pipe Pro 304 w/Kubota DH905 Eng.	
In-Line Fuel (66113).....	BF833 +
Fuel Spin-on (192744).....	BF587-D+
Radial Seal O. Air (187441).....	RS3715
Radial Seal I. Air (202102).....	RS3930
Big Blue 400 w/Deutz F3L2011 Eng.	
Lube.....	B228
Big Blue 402P, Big Blue 502P, Big Blue 602P w/Perkins 3.152 Eng.	
P. Fuel Spin-on (192744).....	BF587-D+
Radial Seal O. Air (192938).....	RS3988
Radial Seal I. Air (192939).....	RS3703
Big Blue 500D, Big Blue 600X w/Deutz F3L912 Eng.	
Lube (64677).....	BT292
Fuel (192744).....	BF587-D+
Radial Seal O. Air (192938).....	RS3988
Radial Seal I. Air (192939).....	RS3703
Big Blue 500D, Big Blue 600X w/Deutz F4L2011 Eng.	
Fuel (192744).....	BF587-D+
Radial Seal O. Air (192938).....	RS3988
Radial Seal I. Air (192939).....	RS3703
Big Blue 700DX w/Deutz F4L912 Eng.	
Fuel (192744).....	BF587-D+
Air (20319).....	PA1667-FN +

MILLER FORMLESS Pavers	
M9000 w/JD 6414 Eng.	
Lube.....	[2] BT259
Box-Style Fuel.....	BF909

MINI-ZOOM Minibikes	
All Models	
Air.....	PA1666

MINNEAPOLIS-MOLINE Combines, Etc.	
MSB w/Ford 4 Cyl. Eng.	
Lube Spin-on.....	B118
Fuel.....	BF840-K1
Fuel.....	PF827
G12 w/Wisconsin Eng.	
Mason Jar Screw Neck B-P Lube.....	T300-M
H12 w/336A Eng.	
Lube.....	PT152
H12 w/D336A Eng.	
Lube.....	PT152
Fuel (Diesel).....	[2] PF906
S24, S24D	
Lube.....	BT5
Fuel (Diesel).....	[2] PF906
G69, B88 w/Wisconsin Eng.	
Mason Jar Screw Neck B-P Lube.....	T300-M
G144 w/445 Eng.	
Lube.....	PT151

MINNEAPOLIS-MOLINE Combines, Etc. (cont'd.)	
SP168	
Lube.....	P40
570	
Lube.....	P41
2890 w/Chrysler 6 Cyl. Eng.	
Lube.....	P73
Hyd. (TO19645).....	PT461
Air.....	PA1667-FN +
2890 w/Chrysler V8 Eng.	
Lube.....	P84-2
3490 w/6 Cyl. Gas Eng.	
Lube Ele. (MXS1565).....	P73
Hyd. (TO19645).....	PT461
Air (2710837).....	PA1667-FN +
3496 Combine w/6 Cyl. Gas Eng.	
Lube Ele. (To S/N 60401) (L20700).....	P73
Lube Spin-on (S/N 60401-up).....	B2 +
Hyd. (TO19645).....	PT461
Air (2710837).....	PA1667-FN +
4290, 4292, 4293, 4296 Combines w/6 Cyl. Gas Eng.	
Lube (MXS1565).....	P73
Hyd. (TO19645).....	PT461
Air (2710837).....	PA1667-FN +
4292 Combine w/V8 Gas Eng.	
Lube Ele. (To S/N 45142) (L20700).....	P73
Lube Spin-on (S/N 45142-up).....	B2 +
Hyd. (TO19645).....	PT461
In-Line Fuel.....	BF840 +
Air (10P2913).....	PA1681-FN +
4293 Combine w/V8 Gas Eng.	
Lube Spin-on.....	B2 +
Hyd. (To S/N 55000).....	PT461
In-Line Fuel.....	BF840 +
Air (10P2913).....	PA1681-FN +
4296 Combine w/V8 Gas Eng.	
Lube Ele. (To S/N 45142).....	P84-2
Lube Spin-on (S/N 45142-up).....	B2 +
Hyd. (TO19645).....	PT461
In-Line Fuel.....	BF840 +
Air (10P2913).....	PA1681-FN +
5297 Combine w/Chrysler V8-318 Eng.	
Lube Spin-on.....	B2 +
Trans. (S/N 10201-up).....	PT207-HD10 +
In-Line Fuel.....	BF840 +
Air (10P2913).....	PA1681-FN +
5297 Combine w/Chrysler V8-383 Eng.	
Lube Spin-on.....	B2 +
Trans. (S/N 10201-up).....	PT207-HD10 +
Air (20-7000318).....	PA1636-FN +

MINNEAPOLIS-MOLINE Diesel Engines, Power Units	
D206, D206-4, D206A4, D206B4	
Lube.....	BT5
Fuel.....	[2] PF906
D283	
Fuel.....	[2] PF906
D283-4A	
Fuel.....	[2] PF906
D336, D336-4, D336A4, D336A4A	
Lube.....	PT152
Fuel.....	[2] PF906
D425, D425A6, D425B6	
Lube.....	[2] BT5
Fuel.....	[2] PF906

Check Original Equipment Numbers in Parentheses.

* See Product Guide for Variations of This Number.

MINNEAPOLIS-MOLINE Diesel Engines, Power Units (cont'd.)	
D425-6A	
Fuel.....	[2] PF906
D504-6, D504A6, DHD504-6A	
Lube.....	[2] BT5
S. Fuel.....	PF906
Can-Type F. Fuel.....	BF838-F2

MINNEAPOLIS-MOLINE Gas Engines, Power Units	
Late 6 Cyl. Models	
3 31/32 In. Lube Spin-on.....	BT5
5 9/32 In. Lube Spin-on.....	B2 +
165A, 165A4	
Lube.....	BT5
206H, 206H4	
Lube.....	PT151
206L4, 206M4, 206N4	
Lube.....	BT5
220-4, 220-4A, 220A4, HD220-4A, M220B4, M220B4A	
Lube.....	BT5
283E, 283E4	
Lube.....	PT152
336, 336-4, 336-4A, 336A, 336A4, 336A4A	
Lube.....	PT152
425A6, 425B6	
Lube.....	[2] BT5
504	
Lube.....	PT152
504-6, 504-6A, 504A6, HD504-6A, HD504A6A	
Lube.....	BT5
605A6A, 605B6A	
Lube Spin-on.....	[2] B2 +
605B	
Lube Ele. (10A10423).....	PT152
800, 800-6, 800-6A, HD800-6A, 805	
Lube Sock (10A2684).....	DF408
1200, 1210, 1212A	
Lube Sock (10A2684).....	DF408
1600, 1600-12, 1600-12A	
Lube Sock (10A2684).....	DF408

Check Original Equipment Numbers in Parentheses.

MINNEAPOLIS-MOLINE Lift Trucks (cont'd.)	
Mobilift MA50	
Lube.....	B2 +
MY60	
Lube.....	BT5
Air.....	PA640

MINNEAPOLIS-MOLINE Tractors	
Cab Air	
Air (Cyclone CFK25).....	PA680
Air (Don. P115154).....	PA2407
Air (Don. P121036).....	PA2407
Air (Hiniker 100007).....	PA2407
Air (White 20-7000-331).....	PA2407
Models w/Briggs Hsgs.	
Hyd.....	PT210
Models w/Gresen Hydraulic System	
Hyd. (Gresen LF203).....	PT207-HD +
Models w/Power Pack	
Lube.....	P20-HD +
Models w/Special Transmission	
Trans.....	PT82-HD +
BF, BFG	
Lube Ele.....	P40
GB	
S. Fuel (10A3366).....	PF906
GBD	
Fuel Ele.....	PF906
GBI	
Lube Spin-on.....	BT5
GT	
S. Fuel (10A3366).....	PF906
GTB	
S. Fuel (10A3366).....	PF906
G-VI	
Lube.....	BT5
S. Fuel.....	PF906
Can-Type F. Fuel.....	BF838-F2
Jet Star	
Lube (Power Pack).....	P20-HD +
Hyd. (10A7837).....	PF945
Hyd. (10P1851).....	PT210
S. Fuel Ele.....	PF906
U	
S. Fuel (10A3366).....	PF906
UB	
S. Fuel (10A3366).....	PF906
UBS, UM, UTI, UTIL, UTS	
S. Fuel Ele. (Diesel).....	PF906
Unitrac	
Lube Ele.....	P53
Unitractor	
Lube Spin-on.....	BT5
Lube (Power Pack).....	P20-HD +
Hyd.....	PT210
S. Fuel Ele.....	PF906
V	
Lube.....	P40
Jet Star 3	
Lube Ele.....	P40
Lube Spin-on.....	B2 +
Hyd.....	PT210
Can-Type Fuel (To S/N 28400467) (10P1916).....	BF838-F2

MINNEAPOLIS-MOLINE Tractors (cont'd.)	
Jet Star 3 (cont'd.)	
Can-Type Fuel (S/N 28400467-up) (159044AS).....	BF825
Air.....	PA1681-FN
4 Star	
Lube.....	BT5
Hyd. (10P1851).....	PT210
S. Fuel (Diesel).....	PF906
Fuel (LPG).....	PF224
5 Star	
Lube Ele.....	PT152
Hyd.....	PT210
S. Fuel (10A3366).....	PF906
M5	
Lube.....	PT152
Hyd. (10A23992).....	PT210
Fuel (LPG).....	PF224
G6	
Lube.....	BT5
Hyd.....	PT210
S. Fuel.....	PF906
Can-Type F. Fuel.....	BF838-F2
H12 Diesel	
Lube.....	PT152
S. Fuel Ele.....	PF906
S24 Diesel	
Lube.....	BT5
S. Fuel Ele.....	PF906
108, 110, 112 Lawn Tractors	
Air (Kohler 230840).....	PA677
Air (Tecumseh-Lauson 32008).....	PA678
Air (Tecumseh-Lauson 32355).....	PA1639
U302	
Lube.....	B2 +
Hyd.....	PT210
Trans. (10A24247).....	PT471
Trans. (30-3024725).....	PT207-10 +
Can-Type F. Fuel.....	BF838-F2
Air.....	PA1667-FN +
U302D w/Diesel Eng.	
Lube.....	BT5
Hyd.....	PT265
S. Fuel.....	PF906
Can-Type F. Fuel.....	BF838-F2
335	
Lube.....	PT151
Hyd. (10A7837).....	PF945
S. Fuel (10A3366).....	PF906
400 w/206L4 Eng.	
Lube.....	BT5
Hyd. (10A7837).....	PF945
Hyd. (10P1851).....	PT210
400 w/D206-4 Eng.	
Lube.....	BT5
Hyd. (10A7837).....	PF945
Hyd. (10P1851).....	PT210
S. Fuel Ele.....	PF906
445	
Lube.....	PT151
Hyd. (10A7837).....	PF945
S. Fuel.....	PF906
Big Mo 500 w/206-4 Diesel Eng.	
Lube.....	BT5
Hyd. (10A7837).....	PF945
Hyd. (10P1851).....	PT210
S. Fuel Ele.....	PF906

* See Product Guide for Variations of This Number.

OFF-HIGHWAY

MINNEAPOLIS-MOLINE Tractors (cont'd.)	MINNEAPOLIS-MOLINE Tractors (cont'd.)	MINNEAPOLIS-MOLINE Tractors (cont'd.)
Big Mo 500 w/206-4 Gas Eng. Lube..... BT5 Hyd. (10A7837)..... PF945 Hyd. (10P1851)..... PT210	G709 w/Diesel Eng. (cont'd.) Air..... PA1681-FN	G950 w/Gas Eng. (cont'd.) Air..... PA1681-FN
Big Mo 500 Lube (Power Pack)..... P20-HD +	G750 w/Diesel Eng. F-F Lube Sock..... VT842-O B-P Lube Sock..... V852-O Trans..... B253 Trans. (Hydra-Power Drive)..... BT8301 Can-Type P. Fuel..... BF874 Can-Type S. Fuel..... BF825 Air..... PA1707-FN	G955 Lube..... PT152 Hyd. (30-3024725)..... PT207-10 + Trans. (156513A)..... B163 Box-Style Fuel (20-0006803)..... BF909
HD504A F-F Lube (10A10423)..... PT152 Air (10P2913)..... PA1681-FN +	G750 w/Gas Eng. Lube..... BT126 Trans..... B253 Trans. (Hydra-Power Drive)..... BT8301 Air..... PA1667-FN	G1000 Lube (10A10423)..... PT152 Hyd. (10P3062)..... PT480-10 Trans. (10A24247)..... PT471 Can-Type Fuel (1965-on, Diesel)..... [2] BF825 Air..... PA1681-FN +
G550 w/Diesel Eng. Lube..... B50 Trans. (Hydra-Power Drive)..... BT8301 P. Fuel..... PF916 Can-Type S. Fuel..... BF838-F2 Air..... PA1667-FN	HD800-6A F-F Lube (10A10423)..... PT152 Air (10P2652)..... PA1646-FN +	G1000 Vista w/504-6 Diesel Eng. Lube (10A10423)..... PT152 Can-Type Fuel (10P2832)..... BF825 Air..... PA1681-FN +
G550 w/Gas Eng. Lube..... B50 Air..... PA1667-FN	G850 w/Diesel Eng. Lube Sock..... VT842-O Hyd..... PT207-HD + Can-Type P. Fuel..... BF874 Can-Type S. Fuel..... BF825 Box-Style Fuel..... BF909 O. Air..... PA2320-FN I. Air..... PA2570 Air..... PA1707-FN	G1000 Vista w/504-6 Gas Eng. Lube (10A10423)..... PT152 Air..... PA1681-FN +
570 Lube..... P41	G850 w/Gas Eng. Lube Sock..... V852-O Lube Spin-on..... BT126 Hyd..... PT207-HD + Air..... PA1707-FN	G1050 Lube Ele..... PT152 Hyd. Tank (10A30280)..... PT207-HD10 + Trans. (30-3024725)..... PT207-10 + Can-Type Fuel (To S/N 43100631, Diesel) (159044AS)..... BF825 Box-Style Fuel (S/N 43100631-up, Diesel) (20-0006803)..... BF909 Air..... PA2320-FN Air Breather (10A31255)..... PA643
Big Mo 600 w/206-4 Diesel Eng. Lube..... BT5 Hyd. (10A7837)..... PF945 Hyd. (10P1851)..... PT210 S. Fuel Ele..... PF906	G900 Lube Ele..... PT152 Trans. (10A24247)..... PT471 Can-Type Fuel (Diesel)..... [2] BF825 Air (10P2913)..... PA1681-FN +	1210-12A Lube Sock..... DF408
Big Mo 600 w/206-4 Gas Eng. Lube..... BT5 Hyd. (10A7837)..... PF945 Hyd. (10P1851)..... PT210	G940 w/Diesel Eng. F-F Lube Sock..... VT842-O B-P Lube Sock..... V852-O Some Hyd..... PT207-HD + Some Hyd..... PT416 Trans. (Hydra-Power Drive)..... BT8301 Can-Type P. Fuel..... BF874 Can-Type S. Fuel..... BF825 O. Air..... PA2304-FN I. Air..... PA1967 Air..... PA1822-FN	A4T1350D Lube Ele..... PT152 Hyd..... PT207-HD10 + Can-Type Fuel..... [2] BF825 O. Air..... PA1997 I. Air..... PA1998
Big Mo 600 Lube (Power Pack)..... P20-HD +	G940 w/Gas Eng. Lube Sock..... V852-O Lube Spin-on..... BT126 Trans..... B253 Trans. (Hydra-Power Drive)..... BT8301 Air..... PA1707-FN	G1350 Lube Ele..... PT152 Hyd. Tank (10A30280)..... PT207-HD10 + Trans. (30-3024725)..... PT207-10 + Can-Type Fuel (To S/N 43300254) (159044AS)..... BF825 Box-Style Fuel (S/N 43300254-up) (20-0006803)..... BF909 O. Air (20-7000317)..... PA1997 I. Air (20-7000316)..... PA1998 Opt. Cab Air (Don. P115690)..... PA2408 Opt. Cab Air (Don. P117049)..... PA2485 Air Breather (10A31255)..... PA643
M602, M604 Lube..... PT152 Hyd..... PT210 Fuel (LPG) (10P2554)..... PF224	G950 w/Diesel Eng. Lube (10A10423)..... PT152 Hyd. (10A30280)..... PT207-HD10 + Trans. (30-3024725)..... PT207-10 + Can-Type Fuel (To S/N 43600880) (159044AS)..... BF825 Box-Style Fuel (S/N 43600880-up) (20-0006803)..... BF909 Air (30-3003469)..... PA2320-FN Air..... PA1681-FN Air Breather (10A31255)..... PA643	G1355 w/Diesel Eng. Lube Ele..... PT152 Lube Spin-on..... BT364 Hyd. Ele..... PT207-10 + Trans. Spin-on..... B163 Box-Style Fuel..... BF909 O. Air (Don. P123316)..... PA2495 I. Air (Don. P120484)..... PA1998 Cab Air (Don. P115690)..... PA2408 Cab Air (Don. P117049)..... PA2485
M602D, M604D w/Diesel Eng. Lube..... PT152 Hyd..... PT265 S. Fuel..... PF906 Can-Type F. Fuel..... BF838-F2	G950 w/Gas Eng. Lube Spin-on..... BT5 Hyd..... PT207-HD +	G1355 w/LPG Eng. Lube (10A10423)..... PT152 Hyd. (30-3024725)..... PT207-10 + Trans. (156513A)..... B163
M670 Lube..... PT152 Hyd..... PT210 Trans. (30-3024725)..... PT207-10 + Can-Type Fuel (Diesel) (159044AS)..... BF825 Fuel (LPG) (10P-2554)..... PF224 Air..... PA1667-FN +	G704 Lube..... [2] BT5 Hyd..... PT210 S. Fuel (Diesel)..... PF906 Can-Type F. Fuel (Diesel)..... BF838-F2	A4T1400 w/Diesel Eng. Lube Ele..... PT152 Hyd. (10A30280)..... PT207-HD10 +
G704 Lube..... [2] BT5	G705, G706 Lube..... [2] BT5	
G707, G708 w/504-6 Diesel Eng. Lube Spin-on (10A14373)..... BT5 Can-Type Fuel (159044AS)..... BF825 Air..... PA1681-FN +	G707, G708 w/504-6 Gas Eng. Lube (1963-on) (10A14373)..... BT5 Air..... PA1681-FN +	
G707, G708 w/504-6 Gas Eng. Lube (1963-on) (10A14373)..... BT5 Air..... PA1681-FN +	G709 w/Diesel Eng. Lube..... [2] BT5 Hyd..... PT265 S. Fuel..... PF906 Can-Type F. Fuel..... BF838-F2	

Check Original Equipment Numbers in Parentheses.

+ See Product Guide for Variations of This Number.

MINNEAPOLIS-MOLINE	
Tractors (cont'd.)	
A4T1400 w/Diesel Eng. (cont'd.)	
Box-Style Fuel (20-0006803)	BF909
Can-Type Fuel (159044AS)	BF825
Air (30-3003469)	PA2320-FN
Air Breather (10A31255)	PA643
A4T1400, A4T1600 w/504 LPG Eng.	
Lube Ele.	PT152
Hyd. Tank (10A30280)	PT207-HD10 +
O. Air	PA2320-FN
Air Breather (10A31255)	PA643
A4T1400D	
Lube Ele.	PT152
Hyd.	PT207-HD10 +
Can-Type Fuel	[2] BF825
O. Air	PA1997
I. Air	PA1998
Air	PA2320-FN
A4T1600 w/Diesel Eng.	
Lube Ele.	PT152
Lube Spin-on	BT364
Hyd. (10A30280)	PT207-HD10 +
Box-Style Fuel (20-0006803)	BF909
Can-Type Fuel (159044AS)	BF825
O. Air (207000317)	PA1997
I. Air (20-7000316)	PA1998
O. Air (30-3108724)	PA2466
I. Air (30-3108716)	PA2467
Opt. O. Air (30-3108732)	PA2495
Cab Air (20-7000331)	PA2407
Air Breather (10A31255)	PA643
A4T1600 w/LP800-6 Eng.	
Lube (35A5533)	B2 +
Hyd. (10A30280)	PT207-HD10 +
Air (To S/N 46000045) (10P2652)	PA1646-FN +
Cab Air (20-7000331)	PA2407
Air Breather (10A31255)	PA643

MIRRLYES
(See Lister Blackstone)

MITCHELL
(See John E. Mitchell)

MITSUBISHI	
Cranes	
K-K203 w/6D22 Eng.	
Lube (ME064356)	P7000 KIT
Fuel (31162-09012)	PF7592
Air (ME063130)	PA2577
K-K253 w/8DC8 Eng.	
Lube (ME064356)	P7000 KIT
Fuel (31162-09012)	PF7592
Air (ME063130)	PA2577
K-K401 w/8DC9 Eng.	
Lube (ME064356)	P7000 KIT
Fuel (31162-09012)	PF7592
Air (ME063130)	PA2577
K-K1302 w/8DC9 Eng.	
Lube (ME064356)	P7000 KIT
Fuel (31162-09012)	PF7592
Air (31230-02900)	PA1902-FN +

MITSUBISHI	
Diesel Engines	
L2E	
Lube (MD134953)	B1400
Fuel (MM435190)	BF7845

MITSUBISHI	
Diesel Engines (cont'd.)	
K3D, K4D	
Lube (MM409365)	B227
L3E	
Lube (30A4000103)	B1402
Fuel (MM435190)	BF7845
S3E2, S4E2, S4E2T, SF4, SF4T	
Fuel (34462-00300)	BF1110
S3L, S3L2, S4L2	
Lube (30A4000103)	B1402
Fuel Spin-on (MM435190)	BF7845
4D30C, 4D30CT	
Dual-Flow Lube (ME013343)	BD7028
Fuel Ele. (ME023835)	P7103
Fuel Spin-on (ME016823)	BF792
4D31C, 4D31CT	
F-F Lube Spin-on (ME014833)	B7189
B-P Lube Spin-on (ME014838)	BT338
Some Fuel Spin-on (ME016823)	BF792
Some Fuel Spin-on (ME035393)	BF720
Some Fuel Spin-on (ME056670)	BF7993
4D33, 4D34T, 4D35	
Dual-Flow Lube (ME013343)	BD7028
Fuel (ME016823)	BF792
4M40T	
Dual-Flow Lube (ME013343)	BD7028
S4K, S4K-DT	
Lube (ME014833)	B7189
Fuel (34362-00101)	BF720
Air (34230-00800)	PA2788
S4Q	
Lube (MD162326)	B161-S
Fuel (34462-00300)	BF1110
S4S	
Lube (32A4000100)	B7131
Fuel (34462-00300)	BF1110
6D10	
Fuel Ele. (ME036478)	PF7758
6D14C	
Lube Ele. (ME034611)	P249
Dual-Flow Lube Spin-on (ME074013)	BD1403
Fuel Ele. (ME036478)	PF7758
Fuel Spin-on (ME035829)	BF720
6D14T	
Dual-Flow Lube (ME074013)	BD1403
Fuel Ele. (ME036478)	PF7758
Fuel Spin-on (ME056670)	BF7993
6D15C	
Lube Ele. (ME034611)	P249
Dual-Flow Lube Spin-on (ME074013)	BD1403
Fuel Ele. (ME023835)	P7103
Fuel Spin-on (ME035829)	BF720
6D16, 6D16T	
Lube Ele. (ME034611)	P249
Dual-Flow Lube Spin-on (ME074013)	BD1403
Fuel Spin-on (ME035829)	BF720
6D22T, 6D22TC	
Lube Ele. (ME064356)	P7000 KIT
Fuel Ele. (ME971552)	PF7592
Fuel Spin-on (ME056670)	BF7993
6D31T	
F-F Lube Spin-on (ME084530)	B75
B-P Lube Spin-on (ME014838)	BT338
Dual-Flow Lube (ME013343)	BD7028
Fuel Spin-on (ME035393)	BF720

MITSUBISHI	
Diesel Engines (cont'd.)	
6DS70C	
Lube Ele. (ME021074)	P7021
Fuel Ele. (ME023835)	P7103
Fuel Spin-on (ME016823)	BF792
S6E2, S6E2T	
Fuel (34462-00300)	BF1110
8DC8	
Lube	P7000 KIT
8DC9	
Lube	P7000 KIT
Fuel	PF7592
MITSUBISHI	
Excavators	
MSO70, MSO70-2, MSO70D, MSO70L, MSO70L-2 w/4D30C Eng.	
Fuel Ele. (ME023835)	P7103
Air (30830-19200)	PA1667-FN +
MIT100 w/S6E2 Eng.	
Hyd. (Cat 94-4412)	PT8366
Fuel (30062-65011)	PF7583
Air (31130-16400)	PA1884 40
MS110, MS110-2, MS110L, MS110W w/6DS70C Eng.	
Lube (ME021074)	P7021
Fuel Ele. (ME023835)	P7103
Air (30830-11200)	PA1681-FN +
MS110-3, MS110L-3 w/6DS70C Eng.	
Lube (ME021074)	P7021
Fuel (ME016823)	BF792
Air (30830-11200)	PA1681-FN +
FK115J20 w/6D14C Eng.	
Lube (ME034611)	P249
Fuel (ME035829)	BF720
MIT120 w/S6E2T Eng.	
Hyd. (Cat 94-4412)	PT8366
Fuel (30062-65011)	PF7583
Air (31130-16400)	PA1884 40
MS120, MS140 w/6DS70C Eng.	
Lube Ele. (ME021074)	P7021
Fuel Ele. (ME023835)	P7103
Fuel Spin-on (ME016823)	BF792
Air (30830-11200)	PA1681-FN +
MS120-2, MS120-8, MS140-2, MS140-8, MS180-8 w/6D14C Eng.	
Lube Ele. (ME034611)	P249
Dual-Flow Lube Spin-on (ME074013)	BD1403
Fuel (ME035393)	BF720
MIT130 w/S6K-T Eng.	
Hyd. (Cat 94-4412)	PT8366
Fuel (30062-65011)	PF7583
Air (31130-16400)	PA1884 40
MS160, MS160L w/6DS70C Eng.	
Lube Ele. (ME021074)	P7021
Fuel Ele. (ME023835)	P7103
Air (30830-11200)	PA1681-FN +
MS180 w/6D11C Eng.	
Lube Ele. (ME021074)	P7021
Fuel Ele. (ME023835)	P7103
Air (30030-76801)	PA1636-FN +
MS180-2 w/6D15C Eng.	
Lube Ele. (ME021074)	P7021
O. Air (30030-84100)	PA1902-FN +
I. Air (30030-84200)	PA1912
MS210-8, FM215, MS240-8 Series w/6D14C Eng.	
Lube Ele. (ME034611)	P249

OFF-HIGHWAY

Check Original Equipment Numbers in Parentheses.
40 Extreme Performance Version Available.

* See Product Guide for Variations of This Number.

MITSUBISHI	
Excavators (cont'd.)	
MS210-8, FM215, MS240-8 Series w/6D14C Eng. (cont'd.)	
Dual-Flow Lube Spin-on (ME074013)	BD1403
Fuel (ME035393)	BF720
FL230	
O. Air (47220-12810)	PA1884 40
I. Air (30030-83100)	PA1911
MS230 w/6DB10C Eng.	
Fuel Ele. (30062-65011)	PF7583
Air (30030-76801)	PA1636-FN +
MS230-2, MS230-3 w/6D20C Eng.	
Lube (ME064356)	P7000 KIT
Fuel Ele. (30062-65011)	PF7583
Fuel Ele. (ME971550)	PF7592
O. Air (47220-12810)	PA1884 40
I. Air (30030-83100)	PA1911
MS270 w/8DC20C Eng.	
Lube (30940-11031)	P7000 KIT
Fuel (31162-09012)	PF7592
O. Air (31230-12700)	PA1885 40
MS280 w/8DC20C Eng.	
Lube (30940-11031)	P7000 KIT
Fuel (31162-09012)	PF7592
O. Air (31230-12700)	PA1885 40
I. Air (31230-80500)	PA1893
MS280-2 w/6D22CT Eng.	
Lube (30940-11031)	P7000 KIT
Fuel (31162-09012)	PF7592
O. Air (31130-16400)	PA1884 40
I. Air (30030-83100)	PA1911
FL330	
Fuel	BF798
O. Air (60608-00800)	PA1885 40
I. Air (61908-00100)	PA1893
MS380, MS380F w/ 8DC61C, 8DC61TC Eng.	
Lube (30940-11031)	P7000 KIT
Fuel (31162-09012)	PF7592
O. Air (31230-12700)	PA1885 40
I. Air (31230-80500)	PA1893
MS380-2, MS450-8 w/6D22T, 6D22TC Eng.	
Lube	P7000 KIT
Fuel Spin-on (ME056670)	BF7993

MITSUBISHI	
Lift Trucks	
FD10 w/Mitsubishi 4DQ5, 4DQ7 Eng.	
Lube (30640-50300)	BT364
Fuel (MB220900)	BF7534
FG10 w/4G33 Eng.	
Some Lube (30A4000100)	B1402
Some Lube (MD031805)	B173-S
Return Hyd. Ele. (91275-13300)	PT9196
FGC10 w/Mitsubishi 4G33 Eng.	
Lube (30A4000100)	B1402
Return Hyd. Ele. (91275-13300)	PT9196
Fuel Ele. (91264-02200)	PF937
FD14 w/Mitsubishi 4DQ5, 4DQ7 Eng.	
Lube (30640-50300)	BT364
Fuel (MB220900)	BF7534
FG14, FG15 w/4G41 Eng.	
Lube (MD031805)	B173-S
Fuel (MA141491)	BF833-K2 +
FD15 w/Mitsubishi 4DQ5, 4DQ7 Eng.	
Lube (30640-50300)	BT364
Fuel (MB220900)	BF7534

MITSUBISHI	
Lift Trucks (cont'd.)	
FD15N w/Mitsubishi S4Q2 Eng.	
Lube (MD162326)	B161-S
Return Hyd. Ele. (91375-03800)	PT9448
Fuel (34462-00300)	BF1110
Fuel/Water Separator (32A6201020)	BF7534
FG15 w/4G33 Eng.	
Some Lube (30A4000100)	B1402
Some Lube (MD031805)	B173-S
Some Return Hyd. Ele. (91275-13300)	PT9196
Some Return Hyd. Ele. (91375-03800)	PT9448
FG15K w/Mitsubishi 4G63, 4G64 Eng.	
Some Lube (30A4000103)	B1402
Some Lube (MD365876)	B1402
Return Hyd. Ele. (91375-03800)	PT9448
O. Air (91461-11500)	PA4583-FN
I. Air (91461-11400)	PA3674
Single Air (91361-13300)	PA3833
FG15N, FG15NM, FGC15N w/Nissan K21, K25 Eng.	
Lube (91H2001870)	B7049
Return Hyd. Ele. (91375-03800)	PT9448
FG15ZN w/Nissan K21, K25 Eng.	
Lube (91H2001870)	B7049
Return Hyd. Ele. (91375-03800)	PT9448
FGC15 w/Mitsubishi 4G33 Eng.	
Lube (30A4000100)	B1402
Return Hyd. Ele. (91275-13300)	PT9196
Fuel Ele. (Gas) (91264-02200)	PF937
O. Air (91361-13300)	PA3833
Single Air (30630-56800)	PA1690-FN +
FGC15K w/Mitsubishi 4G63, 4G64 Eng.	
Lube (MD135737)	B1402
O. Air (91361-13300)	PA3833
FD18 w/Mitsubishi 4DQ5, 4DQ7 Eng.	
Lube (30640-50300)	BT364
Fuel (MB220900)	BF7534
FD18N, FD20CN w/Mitsubishi S4Q2 Eng.	
Lube (MD162326)	B161-S
Return Hyd. Ele. (91375-03800)	PT9448
Fuel (34462-00300)	BF1110
Fuel/Water Separator (32A6201020)	BF7534
FG18 w/Mitsubishi Eng.	
Some Lube (30A4000100)	B1402
Some Lube (MD031805)	B173-S
Some Return Hyd. Ele. (91275-13300)	PT9196
Some Return Hyd. Ele. (91375-03800)	PT9448
O. Air (91461-11500)	PA4583-FN
I. Air (91461-11400)	PA3674
Some Single Air (91361-13300)	PA3833
FG18K w/Mitsubishi 4G63, 4G64 Eng.	
Some Lube (30A4000103)	B1402
Some Lube (MD365876)	B1402
Return Hyd. Ele. (91375-03800)	PT9448
O. Air (91461-11500)	PA4583-FN
I. Air (91461-11400)	PA3674
Single Air (91361-13300)	PA3833
FG18N, FG18NM, FGC18N w/Nissan K21, K25 Eng.	
Lube (91H2001870)	B7049
Return Hyd. Ele. (91375-03800)	PT9448
FG18ZN w/Nissan K21, K25 Eng.	
Lube (91H2001870)	B7049
Return Hyd. Ele. (91375-03800)	PT9448
FGC18 w/Mitsubishi 4G63, 4G64 Eng.	
Lube (MD135737)	B1402
Return Hyd. Ele. (91275-13300)	PT9196

MITSUBISHI	
Lift Trucks (cont'd.)	
FGC18 w/Mitsubishi 4G63, 4G64 Eng. (cont'd.)	
O. Air (91361-13300)	PA3833
FGC18K w/Mitsubishi 4G63, 4G64 Eng.	
Lube (MD135737)	B1402
Return Hyd. Ele. (91375-03800)	PT9448
O. Air (91361-13300)	PA3833
FD20 w/Mitsubishi S4E, S4S Eng.	
Lube (S4E Eng.) (34440-22100)	BT292
Lube (S4S Eng.) (32A4000100)	B7131
Some Return Hyd. Ele. (91275-13300)	PT9196
Some Return Hyd. Ele. (91375-03800)	PT9448
Fuel (34462-00300)	BF1110
Fuel/Water Separator (32A6201020)	BF7534
FD20K w/Mitsubishi S4S Eng.	
Lube (32A4000100)	B7131
Return Hyd. Ele. (91375-03800)	PT9448
Fuel (34462-00300)	BF1110
Fuel/Water Separator (32A6201020)	BF7534
Air (91361-13300)	PA3833
FD20N w/Mitsubishi S4S Eng.	
Some Lube (32A4000100)	B7131
Return Hyd. Ele. (91375-03800)	PT9448
Fuel (34462-00300)	BF1110
Fuel/Water Separator (32A6201020)	BF7534
Some Radial Seal O. Air (91E6100712)	RS3549
FDC20 w/Mitsubishi S4E Eng.	
Lube (34440-22100)	BT292
Return Hyd. Ele. (91275-13300)	PT9196
Fuel Spin-on (34462-00300)	BF1110
Air (30630-56800)	PA1690-FN +
FG20, FG20HP w/Mitsubishi Eng.	
Some Lube (30A4000100)	B1402
Some Lube (MD031805)	B173-S
Some Return Hyd. Ele. (91275-13300)	PT9196
Some Return Hyd. Ele. (91375-03800)	PT9448
O. Air (91461-11500)	PA4583-FN
I. Air (91461-11400)	PA3674
Some Single Air (91361-13300)	PA3833
FG20CN, FG20CNM, FG20N, FG20NM w/Nissan K21, K25 Eng.	
Lube (91H2001870)	B7049
Return Hyd. Ele. (91375-03800)	PT9448
FG20K, FG20K HO w/Mitsubishi 4G63, 4G64 Eng.	
Some Lube (30A4000103)	B1402
Some Lube (MD365876)	B1402
Return Hyd. Ele. (91375-03800)	PT9448
O. Air (91461-11500)	PA4583-FN
I. Air (91461-11400)	PA3674
Single Air (91361-13300)	PA3833
FG20ZN w/Nissan K21, K25 Eng.	
Lube (91H2001870)	B7049
Return Hyd. Ele. (91375-03800)	PT9448
FGC20 w/Mitsubishi 4G52, 4G63, 4G64 Eng.	
Lube (30A4000100)	B1402
Return Hyd. Ele. (91275-13300)	PT9196
O. Air (91361-13300)	PA3833
FGC20CN w/Nissan K21, K25 Eng.	
Lube (91H2001870)	B7049
Return Hyd. Ele. (91375-03800)	PT9448
FGC20HP w/Mitsubishi 4G63, 4G64 Eng.	
Some Lube (MD135737)	B1402
Some Lube (MD365876)	B1402
Return Hyd. Ele. (91275-13300)	PT9196
O. Air (91461-11500)	PA4583-FN
I. Air (91461-11400)	PA3674
Single Air (91361-13300)	PA3833

Check Original Equipment Numbers in Parentheses.
40 Extreme Performance Version Available.

+ See Product Guide for Variations of This Number.

MITSUBISHI Lift Trucks (cont'd.)	
FGC20K, FGC20K HO w/Mitsubishi 4G63, 4G64 Eng.	
Lube (30A4000103)	B1402
Return Hyd. Ele. (91375-03800)	PT9448
O. Air (91361-13300)	PA3833
FGC20N w/Nissan K21, K25 Eng.	
Lube (91H2001870)	B7049
Return Hyd. Ele. (91375-03800)	PT9448
FD23 w/Mitsubishi S4E Eng.	
Lube (30640-50300)	BT364
FD23 w/Mitsubishi S4S Eng.	
Lube (32A40-00100)	B7131
Fuel (MB220900)	BF7534
Air (91261-05700)	PA1667-FN +
FD25 w/Mitsubishi S4E, S4S Eng.	
Lube (S4E Eng.) (34440-22100)	BT292
Lube (S4S Eng.) (32A4000100)	B7131
Some Return Hyd. Ele. (91275-13300)	PT9196
Some Return Hyd. Ele. (91375-03800)	PT9448
Fuel (34462-00300)	BF1110
Fuel/Water Separator (32A6201020)	BF7534
FD25K w/Mitsubishi S4S Eng.	
Lube (32A4000100)	B7131
Return Hyd. Ele. (91375-03800)	PT9448
Fuel (34462-00300)	BF1110
Fuel/Water Separator (32A6201020)	BF7534
Air (91361-13300)	PA3833
FD25N w/Mitsubishi S4S Eng.	
Some Lube (32A4000100)	B7131
Return Hyd. Ele. (91375-03800)	PT9448
Fuel (34462-00300)	BF1110
Fuel/Water Separator (32A6201020)	BF7534
Some Radial Seal O. Air (91E6100712)	RS3549
FD25NT w/Mitsubishi S4S Eng.	
Lube (32A4000100)	B7131
Return Hyd. Ele. (91375-03800)	PT9448
Fuel (34462-00300)	BF1110
Fuel/Water Separator (32A6201020)	BF7534
Radial Seal Air (91E6100112)	RS3988
FDC25 w/Mitsubishi S4E Eng.	
Lube (34440-22100)	BT292
Return Hyd. Ele. (91275-13300)	PT9196
Fuel Spin-on (34462-00300)	BF1110
Air (w/Fins) (30630-56800)	PA1690-FN +
FG25 w/KE47 Eng.	
Fuel (MA141491)	BF833-K2 +
FG25, FG25HP, FG25ZT w/Mitsubishi Eng.	
Some Lube (30A4000103)	B1402
Some Lube (MD031805)	B173-S
Some Return Hyd. Ele. (91275-13300)	PT9196
Some Return Hyd. Ele. (91375-03800)	PT9448
O. Air (91461-11500)	PA4583-FN
I. Air (91461-11400)	PA3674
Some Single Air (91361-13300)	PA3833
FG25K, FG25K HO w/Mitsubishi 4G63, 4G64 Eng.	
Some Lube (30A4000103)	B1402
Some Lube (MD365876)	B1402
Return Hyd. Ele. (91375-03800)	PT9448
O. Air (91461-11500)	PA4583-FN
I. Air (91461-11400)	PA3674
Single Air (91361-13300)	PA3833
FG25B w/4G54 Eng.	
I. Air (91461-11400)	PA3674
FG25N, FG25N HO, FG25NM w/Nissan K21, K25 Eng.	
Lube (91H2001870)	B7049

MITSUBISHI Lift Trucks (cont'd.)	
FG25N, FG25N HO, FG25NM w/Nissan K21, K25 Eng. (cont'd.)	
Return Hyd. Ele. (91375-03800)	PT9448
FG25ZN w/Nissan K21, K25 Eng.	
Lube (91H2001870)	B7049
Return Hyd. Ele. (91375-03800)	PT9448
FGC25 w/Mitsubishi 4G52, 4G54, 4G63, 4G64 Eng.	
Lube (30A4000100)	B1402
Return Hyd. Ele. (91275-13300)	PT9196
Some Fuel Ele. (Gas) (91264-02200)	PF937
O. Air (91361-13300)	PA3833
Some Single Air (w/Fins) (91261-00700)	PA1690-FN +
FGC25HP w/Mitsubishi 4G63, 4G64 Eng.	
Lube (30A4000100)	B1402
Return Hyd. Ele. (91275-13300)	PT9196
O. Air (91361-13300)	PA3833
FGC25K, FGC25K HO w/Mitsubishi 4G63, 4G64 Eng.	
Lube (30A4000103)	B1402
Return Hyd. Ele. (91375-03800)	PT9448
O. Air (91361-13300)	PA3833
FGC25N, FGC25N HO, FGC28N w/Nissan K21, K25 Eng.	
Lube (91H2001870)	B7049
Return Hyd. Ele. (91375-03800)	PT9448
FD28N w/Mitsubishi S4S Eng.	
Lube (32A4000100)	B7131
Return Hyd. Ele. (91375-03800)	PT9448
Fuel (34462-00300)	BF1110
Fuel/Water Separator (32A6201020)	BF7534
Radial Seal O. Air (91E6100712)	RS3549
FG28N w/Nissan K21, K25 Eng.	
Lube (91H2001870)	B7049
Return Hyd. Ele. (91375-03800)	PT9448
FD30 w/Mitsubishi S4E, S4S Eng.	
Lube (S4E Eng.) (34440-22100)	BT292
Lube (S4S Eng.) (32A4000100)	B7131
Some Return Hyd. Ele. (91275-13300)	PT9196
Some Return Hyd. Ele. (91375-03800)	PT9448
Fuel (34462-00300)	BF1110
Fuel/Water Separator (32A6201020)	BF7534
Some Air (91361-13300)	PA3833
FD30K w/Mitsubishi S4S Eng.	
Lube (32A4000100)	B7131
Return Hyd. Ele. (91375-03800)	PT9448
Fuel (34462-00300)	BF1110
Fuel/Water Separator (32A6201020)	BF7534
Air (91361-13300)	PA3833
FD30N w/Mitsubishi S4S Eng.	
Some Lube (32A4000100)	B7131
Return Hyd. Ele. (91375-03800)	PT9448
Fuel (34462-00300)	BF1110
Fuel/Water Separator (32A6201020)	BF7534
Some Radial Seal O. Air (91E6100712)	RS3549
FD30NT w/Mitsubishi S4S Eng.	
Lube (32A4000100)	B7131
Return Hyd. Ele. (91375-03800)	PT9448
Fuel (34462-00300)	BF1110
Fuel/Water Separator (32A6201020)	BF7534
FDC30 w/Mitsubishi S4E Eng.	
Lube (34440-22100)	BT292
Return Hyd. Ele. (91275-13300)	PT9196
Fuel Spin-on (34462-00300)	BF1110
Air (30630-56800)	PA1690-FN +

MITSUBISHI Lift Trucks (cont'd.)	
FG30 w/Mitsubishi 4G63, 4G64 Eng.	
Some Lube (30A4000103)	B1402
Some Lube (MD365876)	B1402
Some Return Hyd. Ele. (91275-13300)	PT9196
Some Return Hyd. Ele. (91375-03800)	PT9448
O. Air (91461-11500)	PA4583-FN
I. Air (91461-11400)	PA3674
Some Single Air (91361-13300)	PA3833
FG30K w/Mitsubishi 4G63, 4G64 Eng.	
Some Lube (30A4000103)	B1402
Some Lube (MD365876)	B1402
Return Hyd. Ele. (91375-03800)	PT9448
Single Air (91361-13300)	PA3833
FG30N, FG30NM w/Nissan K21, K25 Eng.	
Lube (91H2001870)	B7049
Return Hyd. Ele. (91375-03800)	PT9448
FGC30 w/Mitsubishi 4G54, 4G63, 4G64 Eng.	
Lube (30A4000100)	B1402
Return Hyd. Ele. (91275-13300)	PT9196
Some Fuel Ele. (Gas) (91264-02200)	PF937
O. Air (91361-13300)	PA3833
Some Single Air (w/Fins) (91261-00700)	PA1690-FN +
FGC30K w/Mitsubishi 4G63, 4G64 Eng.	
Lube (30A4000103)	B1402
Return Hyd. Ele. (91375-03800)	PT9448
O. Air (91361-13300)	PA3833
FGC30N w/Nissan K21, K25 Eng.	
Lube (91H2001870)	B7049
Return Hyd. Ele. (91375-03800)	PT9448
FD33N w/Mitsubishi S4S Eng.	
Some Lube (32A4000100)	B7131
Return Hyd. Ele. (91375-03800)	PT9448
Fuel (34462-00300)	BF1110
Fuel/Water Separator (32A6201020)	BF7534
Some Radial Seal O. Air (91E6100712)	RS3549
FG33N w/Nissan K21, K25 Eng.	
Lube (91H2001870)	B7049
Return Hyd. Ele. (91375-03800)	PT9448
FGC33N w/Nissan K21, K25 Eng.	
Lube (91H2001870)	B7049
Return Hyd. Ele. (91375-03800)	PT9448
FD35 w/Mitsubishi S6E, S6S Eng.	
Lube (32B4000100)	B7144
Return Hyd. Ele. (91875-05900)	PT9447
Fuel (34462-00300)	BF1110
Some O. Air (91861-01600)	PA3989-FN
Some I. Air (91861-00700)	PA2413
Single Air (91461-11500)	PA4583-FN
FD35A, FD35ANT w/Mitsubishi S4E, S4S Eng.	
Some Lube (S4E Eng.) (34440-22100)	BT292
Some Lube (S4E Eng.) (34740-00200)	BT261
Lube (S4S Eng.) (32B4000100)	B7144
Some Return Hyd. Ele. (91275-13300)	PT9196
Some Return Hyd. Ele. (91375-03800)	PT9448
Fuel (34462-00300)	BF1110
Fuel/Water Separator (32A6201020)	BF7534
Single Radial Seal Air (FD35ANT) (91E6100112)	RS3988
FD35ANT w/Mitsubishi S4S Eng.	
Lube (32A4000100)	B7131
Return Hyd. Ele. (91375-03800)	PT9448
Fuel (34462-00300)	BF1110
Fuel/Water Separator (32A6201020)	BF7534
Single Radial Seal Air (91E6100112)	RS3988
FD35K w/Mitsubishi S4S Eng.	
Lube (32A4000100)	B7131

OFF-HIGHWAY

Check Original Equipment Numbers in Parentheses.

+ See Product Guide for Variations of This Number.

MITSUBISHI Lift Trucks (cont'd.)	
FD35K w/Mitsubishi S4S Eng. (cont'd.)	
Return Hyd. Ele. (91375-03800)	PT9448
Fuel (34462-00300)	BF1110
Fuel/Water Separator (32A6201020)	BF7534
Air (91361-13300)	PA3833
FD35N w/Mitsubishi S4S Eng.	
Some Lube (32A4000100)	B7131
Return Hyd. Ele. (91375-03800)	PT9448
Fuel (34462-00300)	BF1110
Fuel/Water Separator (32A6201020)	BF7534
Some Radial Seal O. Air (91E6100712)	RS3549
FG35 w/GMC 4.3L Eng.	
Lube (90420-00460)	B35-S
Return Hyd. Ele. (91875-05900)	PT9447
O. Air (91861-01600)	PA3989-FN
I. Air (91861-00700)	PA2413
Single Air (91461-11500)	PA4583-FN
FG35 w/Mitsubishi 6G72 Eng.	
Some Lube (30A4000105)	B1402
Some Lube (MD365876)	B1402
Return Hyd. Ele. (91875-05900)	PT9447
Fuel Ele. (MM408992)	PF7824
O. Air (91861-01600)	PA3989-FN
I. Air (91861-00700)	PA2413
Single Air (91461-11500)	PA4583-FN
FG35A w/Mitsubishi Eng.	
Some Lube (30A4000100)	B1402
Some Lube (MD365876)	B1402
Some Return Hyd. Ele. (91275-13300)	PT9196
Some Return Hyd. Ele. (91375-03800)	PT9448
O. Air (91461-11500)	PA4583-FN
I. Air (91461-11400)	PA3674
Some Single Air (91361-13300)	PA3833
FG35AN w/Nissan K25 Eng.	
Lube (91H2001870)	B7049
Return Hyd. Ele. (91375-03800)	PT9448
FG35K w/Mitsubishi 4G63, 4G64 Eng.	
Some Lube (30A4000103)	B1402
Some Lube (MD365876)	B1402
Return Hyd. Ele. (91375-03800)	PT9448
Single Air (91361-13300)	PA3833
FG35N, FG35NM w/Nissan K21, K25 Eng.	
Lube (91H2001870)	B7049
Return Hyd. Ele. (91375-03800)	PT9448
FGC35K w/GMC 4.3L Eng.	
Lube (90420-00460)	B35-S
Return Hyd. Ele. (91875-05900)	PT9447
Single Air (91461-11500)	PA4583-FN
FD40 w/Mitsubishi S6E, S6S Eng.	
Lube (S6E Eng.) (34740-00200)	BT261
Lube (S6S Eng.) (32B4000100)	B7144
Return Hyd. Ele. (91875-05900)	PT9447
Fuel (34462-00300)	BF1110
O. Air (91861-01600)	PA3989-FN
Some Single Air (91461-11500)	PA4583-FN
FD40K, FD40KL w/Mitsubishi S6S Eng.	
Lube (32B4000100)	B7144
Return Hyd. Ele. (91875-05900)	PT9447
Fuel (34462-00300)	BF1110
Single Air (91861-01600)	PA3989-FN
FD40N w/Mitsubishi S6S Eng.	
Return Hyd. Ele. (91875-05900)	PT9447
Fuel/Water Separator (32A6201020)	BF7534
FG40 w/GMC 4.3L Eng.	
Lube (90420-00460)	B35-S
Return Hyd. Ele. (91875-05900)	PT9447
O. Air (91861-01600)	PA3989-FN

MITSUBISHI Lift Trucks (cont'd.)	
FG40 w/GMC 4.3L Eng. (cont'd.)	
I. Air (91861-00700)	PA2413
Single Air (91461-11500)	PA4583-FN
FG40 w/Mitsubishi 6G72 Eng.	
Some Lube (30A4000105)	B1402
Some Lube (MD365876)	B1402
Return Hyd. Ele. (91875-05900)	PT9447
Fuel Ele. (MM408992)	PF7824
O. Air (91861-01600)	PA3989-FN
I. Air (91861-00700)	PA2413
Single Air (91461-11500)	PA4583-FN
FG40K, FG40KL w/GMC 4.3L Eng.	
Lube (90420-00460)	B35-S
Return Hyd. Ele. (91875-05900)	PT9447
Fuel Ele. (MM408992)	PF7824
Single Air (91461-11500)	PA4583-FN
FG40K, FG40KL w/Nissan TB45 Eng.	
Lube (30A4000105)	B1402
Return Hyd. Ele. (91875-05900)	PT9447
Single Air (91461-11500)	PA4583-FN
FG40N w/Nissan TB45 (4.5L) Eng.	
Lube (90425-11750)	B1402
Return Hyd. Ele. (91875-05900)	PT9447
FGC40K, FGC40K STC w/GMC 4.3L Eng.	
Lube (90420-00460)	B35-S
Return Hyd. Ele. (91875-05900)	PT9447
Fuel Ele. (Gas) (MM408992)	PF7824
Single Air (91461-11500)	PA4583-FN
FD45 w/Mitsubishi S6E, S6S Eng.	
Lube (S6E Eng.) (34740-00200)	BT261
Lube (S6S Eng.) (32B4000100)	B7144
Return Hyd. Ele. (91875-05900)	PT9447
Fuel (34462-00300)	BF1110
O. Air (91861-01600)	PA3989-FN
Some Single Air (91461-11500)	PA4583-FN
FD45K w/Mitsubishi S6S Eng.	
Lube (32B4000100)	B7144
Return Hyd. Ele. (91875-05900)	PT9447
Fuel (34462-00300)	BF1110
Single Air (91861-01600)	PA3989-FN
FD45N w/Mitsubishi S6S Eng.	
Return Hyd. Ele. (91875-05900)	PT9447
Fuel/Water Separator (32A6201020)	BF7534
FG45 w/GMC 4.3L Eng.	
Lube (90420-00460)	B35-S
Return Hyd. Ele. (91875-05900)	PT9447
Single Air (91461-11500)	PA4583-FN
FG45K w/GMC 4.3L Eng.	
Lube (90420-00460)	B35-S
Return Hyd. Ele. (91875-05900)	PT9447
Fuel Ele. (MM408992)	PF7824
Single Air (91461-11500)	PA4583-FN
FG45K w/Nissan TB45 Eng.	
Lube (30A4000105)	B1402
Return Hyd. Ele. (91875-05900)	PT9447
Single Air (91461-11500)	PA4583-FN
FG45N w/Nissan TB45K (4.5L) Eng.	
Lube (90425-11750)	B1402
Return Hyd. Ele. (91875-05900)	PT9447
FGC45K, FGC45K C, FGC45K STC w/GMC 4.3L Eng.	
Lube (90420-00460)	B35-S
Return Hyd. Ele. (91875-05900)	PT9447
Fuel Ele. (Gas) (MM408992)	PF7824
Single Air (91461-11500)	PA4583-FN

MITSUBISHI Lift Trucks (cont'd.)	
FD50, FD50C w/Mitsubishi S4E, S6E, S6S Eng.	
Lube (S4E Eng.) (34440-22100)	BT292
Lube (S6E Eng.) (34740-00200)	BT261
Lube (S6S Eng.) (32B4000100)	B7144
Return Hyd. Ele. (91875-05900)	PT9447
Fuel (34462-00300)	BF1110
O. Air (91861-01600)	PA3989-FN
Some Single Air (91461-11500)	PA4583-FN
FD50CN, FD50N w/Mitsubishi S6S Eng.	
Return Hyd. Ele. (91875-05900)	PT9447
Fuel/Water Separator (32A6201020)	BF7534
FD50K w/Mitsubishi S6S Eng.	
Lube (32B4000100)	B7144
Return Hyd. Ele. (91875-05900)	PT9447
Fuel (34462-00300)	BF1110
Single Air (91861-01600)	PA3989-FN
FG50, FG50C w/Nissan TB45 (4.5L) Eng.	
Lube (90420-00460)	B35-S
Return Hyd. Ele. (91875-05900)	PT9447
Single Air (91461-11500)	PA4583-FN
FG50CN, FG50N w/Nissan TB45K (4.5L) Eng.	
Lube (90425-11750)	B1402
Return Hyd. Ele. (91875-05900)	PT9447
FG50K w/GMC 4.3L Eng.	
Lube (90420-00460)	B35-S
Return Hyd. Ele. (91875-05900)	PT9447
Fuel Ele. (MM408992)	PF7824
Single Air (91461-11500)	PA4583-FN
FG50K w/Nissan TB45 Eng.	
Lube (30A4000105)	B1402
Return Hyd. Ele. (91875-05900)	PT9447
Single Air (91461-11500)	PA4583-FN
FD55N w/Mitsubishi S6S Eng.	
Return Hyd. Ele. (91875-05900)	PT9447
Fuel/Water Separator (32A6201020)	BF7534
FG55N w/Nissan TB45K (4.5L) Eng.	
Lube (90425-11750)	B1402
Return Hyd. Ele. (91875-05900)	PT9447
FGC55K, FGC55K STC w/GMC 4.3L Eng.	
Lube (90420-00460)	B35-S
Return Hyd. Ele. (91875-05900)	PT9447
Fuel Ele. (Gas) (MM408992)	PF7824
Single Air (91461-11500)	PA4583-FN
FD60 w/Mitsubishi S6E2 Eng.	
Trans. Spin-on (64323-90636)	B163
Fuel (34462-00300)	BF1110
Some Fuel/Water Separator (MB220900)	BF7534
O. Air (91861-01600)	PA3989-FN
I. Air (91861-00700)	PA2413
FGC60K w/GMC 4.3L Eng.	
Lube (90420-00460)	B35-S
Return Hyd. Ele. (91875-05900)	PT9447
Fuel Ele. (Gas) (MM408992)	PF7824
Single Air (91461-11500)	PA4583-FN
FD70 w/Mitsubishi S6E2 Eng.	
Trans. Spin-on (64323-90636)	B163
Fuel (34462-00300)	BF1110
O. Air (91861-01600)	PA3989-FN
I. Air (91861-00700)	PA2413
FD70 w/Mitsubishi S6K Eng.	
Return Hyd. Ele. (92576-14100)	PT9446
Air (65608-00200)	PA2418-FN +
FD70 w/Mitsubishi S6S Eng.	
Lube (32B4000100)	B7144
Return Hyd. Ele. (92576-14100)	PT9446
Fuel (34462-00300)	BF1110

Check Original Equipment Numbers in Parentheses.

* See Product Guide for Variations of This Number.

MITSUBISHI Lift Trucks (cont'd.)	
FD70 w/Mitsubishi S6S Eng. (cont'd.)	
Some O. Air (66602-01800)	PA1902-FN +
Some I. Air (66602-03700)	PA1912
Some O. Air (91861-01600)	PA3989-FN
Some I. Air (If Equipped) (91861-00700)	PA2413
Single Air (65608-00200)	PA2418-FN +
FD70E w/Mitsubishi S6S-T Eng.	
Return Hyd. Ele. (92576-14100)	PT9446
Fuel/Water Separator (32A6201020)	BF7534
O. Air (ME033717)	PA2761
FGC70K, FGC70K STC w/GMC 4.3L Eng.	
Lube (90420-00460)	B35-S
Return Hyd. Ele. (91875-05900)	PT9447
Fuel Ele. (Gas) (MM408992)	PF7824
Single Air (91461-11500)	PA4583-FN
FD80, FD90 w/Mitsubishi 6D16 Eng.	
Dual-Flow Lube (ME130968)	BD1403
Return Hyd. Ele. (92576-14100)	PT9446
Fuel (ME015254)	BF720
Some O. Air (65608-00200)	PA2418-FN +
Some I. Air (92061-03600)	PA2305
Some O. Air (91861-01600)	PA3989-FN
FD100 w/Mitsubishi 6D15C Eng.	
Lube Ele. (ME034611)	P249
Return Hyd. Ele. (92576-14100)	[2] PT9446
Fuel Spin-on (ME035829)	BF720
Some O. Air (62608-00200)	PA1885 40
Single Air (ME060219)	PA1636-FN +
FD100, FD115, FD135 w/Mitsubishi 6D16 Series Eng.	
Dual-Flow Lube Spin-on (ME130968)	BD1403
Return Hyd. Ele. (92576-14100)	[2] PT9446
Fuel (ME056670)	BF7993
Some O. Air (62608-00200)	PA1885 40
Single Air (ME060219)	PA1636-FN +
FD150 w/6D11 Eng.	
Lube Ele. (ME034481)	P7021
FD150A w/Mitsubishi 6D15C Eng.	
Lube Ele. (ME034611)	P249
Return Hyd. Ele. (92576-14100)	[2] PT9446
Fuel Spin-on (ME035829)	BF720
Some O. Air (62608-00200)	PA1885 40
Single Air (ME060219)	PA1636-FN +
FD150A w/Mitsubishi 6D16 Series Eng.	
Dual-Flow Lube Spin-on (ME130968)	BD1403
Return Hyd. Ele. (92576-14100)	[2] PT9446
Fuel (ME056670)	BF7993
Some O. Air (62608-00200)	PA1885 40
Single Air (ME060219)	PA1636-FN +
MITSUBISHI Loaders	
WS200A	
Lube (30640-50300)	BT364
Hyd. (91275-13300)	PT9196
Fuel (34462-00300)	BF1110
WS210 w/K4F Eng.	
Air (91361-10900)	PA3833
WS210-2, WS210-3 w/K4F Eng.	
Air (91361-10900)	PA3833
WS210A w/K3M Eng.	
Fuel (34462-00300)	BF1110
MITSUBISHI Motor Graders	
MG100	
Lube (34740-00200)	BT261

MITSUBISHI Motor Graders (cont'd.)	
MG100 (cont'd.)	
Fuel (34462-00300)	BF1110
O. Air (30830-81800)	PA2418-FN +
I. Air (30830-81900)	PA2305
MG130 w/S4K-E2T Eng.	
Hyd. Ele. (92576-14100)	PT9446
Trans. (34740-00200)	BT261
Fuel (34362-00101)	BF720
O. Air (34230-00800)	PA2788
MG230 w/6D31 Eng.	
F-F Lube (ME088519)	B75
B-P Lube (ME014838)	BT338
Hyd. Ele. (92576-14100)	PT9446
Trans. (34740-00200)	BT261
Fuel (34362-00101)	BF720
O. Air (34230-00800)	PA2788
MG230-II	
Lube (ME088532)	B7121
Hyd. Ele. (92576-14100)	PT9446
Trans. (34740-00200)	BT261
Fuel (34362-00101)	BF720
MG230E w/6D34 Eng.	
F-F Lube (ME088519)	B75
B-P Lube (ME014838)	BT338
Hyd. Ele. (92576-14100)	PT9446
Trans. (34740-00200)	BT261
Fuel (34362-00101)	BF720
O. Air (34230-00800)	PA2788
MG300	
Fuel Ele. (ME971550)	PF7592
I. Air (30030-84200)	PA1912
MG330, MG330-R w/6D16-TE1 Eng.	
Dual-Flow Lube (ME130968)	BD1403
Hyd. Ele. (92576-14100)	PT9446
Trans. (34740-00200)	BT261
Some Fuel (34362-00101)	BF720
O. Air (60308-01900)	PA2784
MG400	
Dual-Flow Lube (ME064356)	P7000 KIT
Some Fuel Ele. (ME971550)	PF7592
Some Fuel Spin-on (ME056670)	BF7993
O. Air (62608-00200)	PA1885 40
I. Air (61908-00100)	PA1893
MG430, MG430E w/6D16-T Eng.	
Lube (ME064356)	P7000 KIT
Hyd. Ele. (92576-14100)	PT9446
Trans. (34740-00200)	BT261
Fuel Spin-on (ME056670)	BF7993
O. Air (60308-01900)	PA2784
MG460 w/6D24T Eng.	
Lube (ME064356)	P7000 KIT
Trans. (34740-00200)	BT261
Fuel Spin-on (ME056670)	BF7993
MG500	
Lube (ME064356)	P7000 KIT
Fuel Ele. (ME971550)	PF7592
Fuel Spin-on (ME056670)	BF7993
O. Air (62608-00200)	PA1885 40
I. Air (61908-00100)	PA1893
MG530 w/6D22-T Eng.	
Lube (ME064356)	P7000 KIT
Hyd. Ele. (92576-14100)	PT9446
Trans. (34740-00200)	BT261
Fuel Spin-on (ME056670)	BF7993
MG560 w/6D24T Eng.	
Lube (ME121789)	P7000 KIT

MITSUBISHI Motor Graders (cont'd.)	
MG560 w/6D24T Eng. (cont'd.)	
Trans. (34740-00200)	BT261
Fuel Spin-on (ME056670)	BF7993
O. Air (47220-39802)	PA2582 +
MG730 w/6D22-T Eng.	
Fuel (ME056670)	BF7993
O. Air (47220-39802)	PA2582 +
MIXERMOBILE (See Scoopmobile, Inc.)	
MKT Extractors, Pile Hammers	
Hydraulic Power Pack w/GMC Diesel Eng.	
F-F Lube	P20-HD +
P. Fuel	PF845
S. Fuel	PF902
MOBILE Sweepers (Also See Athey)	
M7	
Hyd. Tank	PT761
Steering	BT839
MOBILIFT Loaders (See Minneapolis-Moline)	
MOBILITY Construction Equipment	
Big Dipper Lift Truck/Loader w/Ford 172 Diesel Eng.	
Lube Spin-on (CSNN-6714-B)	BT5
Can-Type Fuel	BF838-F2
Big Dipper Lift Truck/Loader w/Ford 172 Gas Eng.	
Lube Ele.	P80 +
Lube Spin-on (CSNN-6714-B)	BT5
Can-Type Fuel	BF838-F2
MOFFETT Lift Trucks	
M40, M45 w/Kubota V2003 Eng.	
Hyd. (Don. P171606)	BT8472
M50, M55P w/Kubota V2203 Eng.	
Lube (16414-3243-0)	B7152
In-Line Fuel (w/Clamps and Hoses) (12581-43012)	BF840-K1 +
In-Line Fuel (w/o Clamps and Hoses)	BF840 +
Fuel Ele. (15224-43010)	PF981
Fuel Spin-on (15221-43170)	BF940
Air (To 4/06) (T0070-16323)	PA3792
TM55 w/Kubota V2003 Eng.	
Radial Seal O. Air (Don. P772579)	RS3542
Radial Seal I. Air	RS3543
M70, M80 w/Kubota V2003 Eng.	
Hyd. (Don. P171606)	BT8472
MOHAWK Marine Engines	
V8-302, V8-351	
Lube	B2 +
Fuel	PF893 +
MONCHIERO Harvesters	
M20125 w/JD 4.5L Turbo Eng.	
Fuel/Water Separator (RE522878)	BF7949-D

OFF-HIGHWAY

Check Original Equipment Numbers in Parentheses.
40 Extreme Performance Version Available.

* See Product Guide for Variations of This Number.

MONTABERT	
Mining Equipment	
CD360M Drilling Rig	
Hyd. (Vickers 573082)	BT260-10
CDJ124 Drilling Jumbo w/Deutz F4L912W Eng.	
Lube	BT292
Hyd. (Vickers 573082)	BT260-10
Fuel	BF988
MONTANA	
Tractors	
2740 w/Daedong 3A139LG Eng.	
Fuel (84612-4316-0)	PF717
3040 w/Mitsubishi S4L2 Eng.	
Lube (A0653039)	B1400
3240 w/Daedong 3A165LG Eng.	
Fuel (84612-4316-0)	PF717
3440HST w/Daedong 3A165LG Eng.	
Fuel (84612-4316-0)	PF717
3840 w/Mitsubishi S4L2 Eng.	
Lube (A0653039)	B1400
3940HST w/Mitsubishi S4L2 Eng.	
Lube (A0653039)	B1400
MORBARK	
Equipment	
Eager Beaver Chipper w/Cummins 4BT3.9 Eng.	
Lube	BT427
Hyd. (Zinga AE10)	BT839-10
P. Fuel/Water Separator	BF1280 +
S. Fuel	BF788
Air	PA2418-FN +
Portable Chiparvestor	
Lube	BT287
Hyd.	PT207-HD10 +
Box-Style Fuel	[2] BF909
Wood Hog w/Cat C18 Eng.	
Lube (1R1808)	B7299 +
Wolverine Tractor w/JD 4239T Eng.	
Lube	BT259
Box-Style Fuel	BF909
Cyclone 8 Brush Chipper	
Hyd. (26838071)	BT839-10
Twister 12 Brush Chipper	
Hyd. (26838071)	BT839-10
Beever M12R Chipper w/JD 4045H Eng.	
Lube (RE504836)	B7322
P. Fuel/Water Separator (RE529643)	BF7950-D
S. Fuel/Water Separator (RE522878)	BF7949-D
Tornado 13 Wood Chipper w/Perkins Eng.	
Hyd. (26838-071)	BT839-10
Radial Seal O. Air (Don. P828889)	RS3544
Beever M15R Chipper w/JD 4045H Eng.	
Lube (RE504836)	B7322
Hyd. (26838-071)	BT839-10
P. Fuel/Water Separator (RE529643)	BF7950-D
S. Fuel/Water Separator (RE522878)	BF7949-D
Tornado 15 w/JD 4045 Eng.	
Lube (RE504836)	B7322
Hyd. (26838071)	BT839-10
Some Fuel (RE509031)	BF7674-D
Some Fuel (RE522878)	BF7949-D
Some Fuel/Water Separator (RE529643)	BF7950-D
Beever M20R w/Cat Eng.	
Hyd. (26838085)	BT389-10
Some Radial Seal O. Air (Don. P777868) ..	RS3870 +
Some Radial Seal I. Air (Don. P777869) ..	RS3871 +

MORBARK	
Equipment (cont'd.)	
Beever M20R w/Perkins Eng.	
Hyd. (26838085)	BT389-10
Typhoon 20 w/Cat Eng.	
Lube (1R1808)	B7299 +
Radial Seal O. Air (Don. P777868)	RS3870 +
Radial Seal I. Air (Don. P777869)	RS3871 +
20/36 Shredder	
Can-Type Fuel	BF825
Fuel Spin-on (1R0750)	BF7633 +
Air	PA2418-FN +
22RXL Chipper w/Cummins Eng.	
F-F Lube Spin-on	[2] B196 +
B-P Lube Ele.	C750-E +
Hyd.	[6] PT207-HD10 +
Fuel Spin-on	[2] BF957 +
Breather Ele.	[2] PA643
Coolant Spin-on	BW5071
30/36 Whole Tree Chipper w/Cat Eng.	
Lube (1R0739)	B7600 +
Fuel (1R0750)	BF7633 +
60/36 Chipper/Recycler w/Cat 3408B Eng.	
Lube (1R0716)	[2] B99 +
Fuel Spin-on	BF614 +
75 Chipper w/Cummins Eng.	
F-F Lube Ele.	P999-HD +
B-P Lube Ele.	C750-E +
Hyd.	[4] PT207-HD10 +
Fuel Spin-on	[2] BF957 +
O. Air	PA1846 +
I. Air	PA1880
75 Chipper w/GMC Diesel Eng.	
F-F Lube Ele.	[2] P20-HD +
Hyd.	[4] PT207-HD10 +
P. Fuel Sock	F844-A
S. Fuel Ele.	PF846
Tube-Type Air	[2] PA1782
PT737 Trommel Screen w/JD 6068 Eng.	
Fuel (L60021)	BF7675-D
1000 Tub Grinder w/Cat 3306 Eng.	
Lube	B99 +
P. Fuel Ele.	[2] PF935
Fuel Spin-on (1R0749)	BF7587 +
O. Air	PA2456 +
I. Air	PA2457
1000 Tub Grinder w/Cat 3406 Eng.	
Lube	B99 +
Fuel Spin-on	BF970
O. Air	PA2456 +
I. Air	PA2457
1300 Tub Grinder w/Cat 3412 Eng.	
Eng. Lube	[2] B99 +
Comp. Lube (Kohler Eng.)	BT223
Fuel Spin-on	[2] BF7587 +
O. Air	[2] PA2456 +
I. Air	[2] PA2457
1500B Truck w/Cummins 5.9L Eng.	
Lube	BT339 +
P. Fuel/Water Separator	BF1280 +
S. Fuel	BF788
1500B Truck w/Perkins 3056T Eng.	
Lube	[2] BT216
1848 w/Cat 3412 Eng.	
Lube	[2] B99 +
Fuel Spin-on	[2] BF614 +
O. Air	[2] PA2456 +
I. Air	[2] PA2457

MORBARK	
Equipment (cont'd.)	
2070XL Twister Wood Chipper	
Hyd. (26838071)	BT839-10
2400 Chipper	
O. Air	LL2418-FN +
I. Air	PA2419
2400 Hurricane Debarker w/Cummins 5.9L Eng.	
Lube	BT339 +
Hyd. (26838085)	BT389-10
P. Fuel/Water Separator	BF1280 +
S. Fuel	BF788
Opt. Fuel/Water Separator	BF1226
2600 Wood Hog	
Hyd. (26838085)	BT389-10
Radial Seal O. Air (Don. P777868)	RS3870 +
Radial Seal I. Air (Don. P777869)	RS3871 +
2755 Chiparvestor w/Cat 3176 Eng.	
Eng. F-F Lube	B99 +
Eng. B-P Lube	B7577
Comp. Lube (Kohler Eng.)	BT223
P. Fuel Ele.	PF935
Fuel Spin-on	BF7587 +
O. Air	LL2456 +
I. Air	PA2457
2755 Chiparvestor w/Cat 3412 Eng.	
Eng. Lube	[2] B99 +
Comp. Lube (Kohler Eng.)	BT223
Fuel Spin-on	[2] BF7587 +
O. Air	[2] LL2456 +
I. Air	[2] PA2457
3800XL Wood Hog w/Cat C18 Eng.	
Hyd. (Don. P164378)	BT8851-MPG
4300 w/Cummins 4BTA3.9 Eng.	
Lube	BT427
P. Fuel/Water Separator	BF1280 +
S. Fuel	BF788
4600 Wood Hog w/Cat C15 Eng.	
Lube	B99 +
Hyd. (9700810)	[2] BT8846
Fuel Spin-on	BF7587 +
Air (Don. P181045)	PA1636-FN +
6600 Wood Hog w/Cat 3412 Eng.	
Lube (1R0716)	[2] B99 +
Hyd. (Don. P163323)	BT8861
Hyd. (Don. P165338)	BT8850-MPG
Fuel (1R0749)	[2] BF7587 +
7600 Wood Hog w/Cat 3412 Eng.	
Eng. Lube (1R0716)	[2] B99 +
Comp. Lube (Kohler Eng.)	BT223
Fuel Spin-on (1R0749)	[2] BF7587 +
O. Air (Don. P181049)	[3] PA2456 +
I. Air (Don. P116446)	[3] PA2457
MORGEN	
Concrete Pumps	
9-50 w/Cummins 3.9L Eng.	
Lube	BT427
P. Fuel/Water Separator	BF1280 +
S. Fuel	BF788
Opt. Fuel/Water Separator	BF1226
Air	PA1902-FN +
30 w/Lombardini 5LD930-4 Eng.	
Lube (276-2175-36)	B243
MOROOKA	
Equipment	
MF20V Lift Truck w/Kubota V2203 Eng.	
Lube	B7152

Check Original Equipment Numbers in Parentheses.

* See Product Guide for Variations of This Number.

MOROOKA Equipment (cont'd.)	
MS40V Loader, MK40S Tractor w/Kubota V2203 Eng.	
Lube.....	B7152
MK70M w/Cummins 3.9L Eng.	
Lube.....	BT427
MK125A w/Cummins 3.9L Eng.	
Lube.....	BT427
MJ130V Personnel Carrier w/Mitsubishi 4D34 Eng.	
Dual-Flow Lube.....	BD7028
Fuel.....	BF792
MK140M, MK140S w/Cummins 5.9L Eng.	
Lube.....	BT339 +
P. Fuel/Water Separator.....	BF1280 +
S. Fuel.....	BF788
Opt. Fuel/Water Separator.....	BF1226
MK220S w/Cummins 6C8.3 Eng.	
Dual-Flow Lube.....	BD103 +
MST300-VD, Trax Carrier 300 w/Kubota V2203B Eng.	
Fuel/Water Separator.....	BF1257
TCX850 Crawler Carrier w/JD 4045T Eng.	
Lube (RE504836).....	B7322
Hyd. (Zinga AE10L).....	BT8443
Fuel (RE509031).....	BF7674-D
Fuel/Water Separator (RE509208).....	BF7784-D
MST1500-VD Carrier w/Cat C6.6 Eng.	
Lube (269-8325).....	B7378
MST1500-VD Carrier, Trax Carrier 1500 w/Mitsubishi 6D16 Eng.	
Hyd. (Don. P163324).....	BT8862
Fuel.....	BF720
MST2200-VD Carrier w/Cat C7 Eng.	
Lube (1R1807).....	B7700 +
MST3000-VD Carrier w/Cat C9 Eng.	
Lube (1R1808).....	B7299 +

MORRISON Power Buggies	
PB21 w/Briggs & Stratton 18 HP Eng.	
Lube.....	B7165

MOTEC (See Minneapolis-Moline)	
-----------------------------------	--

MOTOREN-WERKE MANNHEIM (See MWM)	
-------------------------------------	--

MOTORMOWER Lawn Tractors	
Models w/Kohler K181 Eng.	
Air.....	PA1712
Models w/Kohler K241 Eng.	
Air.....	PA678

MOTOWLIFT Loaders, Etc.	
Models w/Continental FS145 Eng.	
Lube.....	P53
Models w/Ford 120 Eng.	
Lube.....	P40
Models w/Ford 226 Eng.	
Lube.....	P41

MOUNTAIN LOGGER Logging Equipment	
H, Super H, DH Loggers w/GMC 3-53 Eng.	
Lube.....	PT11 +
Hyd.....	BT839
P. Fuel Sock.....	F916-C
S. Fuel Ele.....	PF906
Air.....	PA1769
HC, HC4 Loggers w/GMC 4-53 Eng.	
F-F Lube Ele.....	P20-HD +
Hyd. (HC).....	BT839
Hyd. (HC4).....	BT526
P. Fuel Sock.....	F916-C
S. Fuel Ele.....	PF906
Air.....	PA1646-FN +
150, 200 Loggers w/Cummins Eng.	
F-F Lube Ele.....	P998
Hyd.....	P204-HD +
Fuel Spin-on.....	[2] BF957 +
Air.....	PA1646-FN +
150, 200 Loggers w/GMC 6V-53 Eng.	
Lube.....	P20-HD +
P. Fuel Ele.....	PF845
P. Fuel Spin-on.....	BF5800 +
S. Fuel Ele.....	PF902
S. Fuel Spin-on.....	BF5810 +
Air.....	PA1636-FN +

MOXY Dumpers	
-----------------	--

D15S w/Scania Eng.	
Lube.....	B229
Hyd.....	P106-HD +
Trans. (370L210A).....	PT676
Can-Type Fuel.....	[2] BF825
Fuel Spin-on.....	[2] BF988
D16B w/Scania Eng.	
Lube.....	B229
Turbocharger.....	B229
Hyd.....	BT735
Steering.....	P106-HD +
Fuel.....	[2] BF988
O. Air.....	PA1884 40
I. Air.....	PA1911

MT25, MT26, MT31 w/Scania DC9 Eng. (To S/N 710655)	
Fuel (1372444).....	BF7624
Radial Seal O. Air (504530).....	RS3998
Radial Seal I. Air (504531).....	RS3999

MT25, MT26, MT31 w/Scania DC9 Eng. (S/N 710655-up)	
Radial Seal O. Air (506980).....	RS3826
Radial Seal I. Air (506979).....	RS3827

MT26, MT31 Series III w/Scania DC9 Eng. (S/N 730001-up)	
Radial Seal O. Air (506980).....	RS3826
Radial Seal I. Air (506979).....	RS3827

MT30, MT30S, MT30S3 w/Scania DC9 Eng. (S/N 353001-354360)	
Lube (51281).....	B229
Fuel (To S/N 353868) (51212).....	[2] BF988
O. Air (151571).....	PA1885 40
I. Air (151570).....	PA1893

MT30, MT30S, MT30S3 w/Scania DC9 Eng. (S/N 354361-up)	
Lube (51281).....	B229
O. Air (151571).....	PA1885 40
I. Air (151570).....	PA1893

MOXY Dumpers (cont'd.)	
MT36 w/Scania DC12 Eng. (S/N 410002-up)	
Radial Seal I. Air (To S/N 410252) (451386).....	RS3871 +
Radial Seal O. Air (S/N 410252-up) (506980).....	RS3826
Radial Seal I. Air (S/N 410252-up) (506979).....	RS3827
MT40B Series II w/Scania DSI14 Eng.	
Lube (51281).....	B229
Fuel (51212).....	[2] BF988
O. Air (151692).....	PA1894 40
I. Air (151693).....	PA1905
MK100S Tractor w/Cummins 4BT3.9 Eng.	
Lube.....	BT427
MT230	
Lube.....	B229
Fuel.....	BF988
O. Air.....	PA1885 40
I. Air.....	PA1893
3216 w/Ford Eng.	
Hyd.....	BT351
Can-Type Fuel.....	BF884
5222B w/Scania DS 9 Eng. (To S/N 50250)	
Lube.....	B229
Trans.....	BT739
Fuel.....	[2] BF988
O. Air.....	PA1885 40
I. Air.....	PA1893
5222B, 6225B, 6226B, 6227B w/Scania Eng.	
Turbocharger.....	B229
Fuel (To 1984).....	[2] BF988
Fuel (1984-on).....	BF587
O. Air.....	PA1885 40
I. Air.....	PA1893
6200S w/Scania Eng.	
Turbocharger.....	B229
Hyd.....	BT735
Fuel.....	BF988
O. Air.....	PA1884 40
I. Air.....	PA1911
6225B, 6227B w/Scania Eng.	
Turbocharger.....	B229
Fuel (To 1984).....	[2] BF988
Fuel (1984-on).....	BF587
O. Air (151571).....	PA1885 40
I. Air (151570).....	PA1893
6225S, 6227S w/Scania Eng.	
Turbocharger.....	B229
Fuel.....	[2] BF988
O. Air (151571).....	PA1885 40
I. Air (151570).....	PA1893
7235S w/Scania Eng.	
Fuel.....	[2] BF988
O. Air (151692).....	PA1894 40
I. Air (P114931).....	PA1905

MQ POWER CORP. Generators	
DCA25SSAI w/Isuzu QD60 Eng.	
Lube Spin-on.....	B118
DCA40SSAI w/Isuzu QD90 Eng.	
Lube Spin-on.....	B118
Fuel Spin-on.....	BF954
DCA60SSAI w/Isuzu QD145 Eng.	
Lube Ele.....	P723
Fuel Ele.....	PF311
Fuel Spin-on.....	BF954

OFF-HIGHWAY

Check Original Equipment Numbers in Parentheses.
40 Extreme Performance Version Available.

* See Product Guide for Variations of This Number.

MQ POWER CORP. Generators (cont'd.)	
DC1500SSW w/Isuzu QD60 Eng.	
Lube Spin-on.....	B118
M-R-S Scrapers	
190S w/GMC 6V-53 Eng.	
F-F Lube Ele.....	P20-HD +
B-P Lube Ele. (5572425).....	P52
P. Fuel Sock.....	F916-C
S. Fuel Ele.....	PF906
192, 195ES w/Detroit Diesel 6-71 Eng.	
F-F Lube Ele.....	P20-HD +
F-F Lube Spin-on.....	B95 +
P. Fuel Spin-on.....	BF5800 +
S. Fuel Spin-on.....	BF5810 +
1100S, 1100ES w/Cummins NT855C Eng.	
F-F Lube Bag.....	P996
F-F Lube Ele.....	P999-HD +
F-F Lube Spin-on.....	B196 +
B-P Lube Ele.....	C750-E +
Turbocharger.....	BT112
Hyd.....	P204-HD +
Trans.....	PT385-E +
Fuel Ele.....	PF116
Breather Ele. (w/Turbo) (255963).....	PA643
Breather Ele. (w/o Turbo) (256837).....	PA1627
1100S w/Detroit Diesel 6V-92 Eng.	
Lube Ele.....	P20-HD +
Lube Spin-on.....	B95 +
P. Fuel.....	BF5800 +
S. Fuel.....	BF5810 +
1100S, 1100ES w/GMC 8V-71N Eng.	
Lube Ele.....	P20-HD +
Hyd.....	P204-HD +
Trans.....	PT385-E +
5 3/4 In. P. Fuel Sock.....	F916-C
8 5/16 In. P. Fuel Ele.....	PF845
9 In. P. Fuel Sock.....	F844-A
7 13/16 In. S. Fuel Ele.....	PF902
8 1/4 In. S. Fuel Ele.....	PF846
1105S, 1105ES w/Cummins KT1150C Eng.	
F-F Lube Spin-on.....	[2] B196 +
B-P Lube Ele.....	C750-E +
Fuel Spin-on.....	[2] BF957 +
1105S, 1105ES w/GMC 12V-71N Eng.	
F-F Lube Ele.....	[2] P20-HD +
Hyd.....	PT207-HD +
Trans.....	PT385-E +
P. Fuel Sock.....	F844-A
S. Fuel Ele.....	PF846
Tube-Type Air.....	[2] PA1781
1110S, 1110ES w/Cummins KT1150C Eng.	
F-F Lube Spin-on.....	[2] B196 +
B-P Lube Ele.....	C750-E +
Fuel Spin-on.....	[2] BF957 +
1110S, 1110ES w/GMC 12V-71 Eng.	
F-F Lube Ele.....	P20-HD +
B-P Lube Ele.....	P52
Hyd.....	PT207-HD +
Trans.....	PT385-E +
Std. 9 In. P. Fuel Sock.....	F844-A
Opt. 8 5/16 In. P. Fuel Ele.....	PF845
S. Fuel Ele.....	PF846
O. Air.....	[2] PA1885 40
I. Air.....	[2] PA1893
1115S w/Cummins KTA1150C Eng.	
F-F Lube Spin-on.....	[2] B196 +
B-P Lube Ele.....	C750-E +

M-R-S Scrapers (cont'd.)	
1115S w/Cummins KTA1150C Eng. (cont'd.)	
Fuel Spin-on.....	[2] BF957-D +
1120S w/Cummins VT1710 Eng.	
F-F Lube Ele.....	[3] P999-HD +
F-F Lube Spin-on.....	[3] B196 +
B-P Lube Ele.....	[2] C750-E +
Fuel.....	[2] BF596 +
1120S w/Detroit Diesel 16V-71 Eng.	
Lube Ele.....	[2] P20-HD +
Lube Spin-on.....	[2] B95 +
P. Fuel Sock.....	F844-A
S. Fuel Ele.....	PF846

M-R-S Tractors	
Models w/Farr P32	
Tube-Type Air.....	PA1781
Air Shift Element for Fuller R96	
Trans.....	P187
A80 w/GMC 4-71 Eng.	
F-F Lube.....	P20-HD +
B-P Lube (5572425).....	P52
P. Fuel Sock.....	F916-C
S. Fuel Ele. (1957-on).....	PF906
A90 w/Cummins Eng.	
F-F Lube Bag.....	P996
F-F Lube Ele.....	P999-HD +
F-F Lube Spin-on.....	B196 +
B-P Lube Ele.....	C750-E +
4 3/8 In. Fuel Spin-on.....	BF948 +
5 3/4 In. Fuel Spin-on.....	BF957 +
Fuel Ele. (3/1955-2/59).....	PF821-S
Fuel/Water Separator.....	BF1212 +

A90B, 190S, A95 w/GMC 6V-53 Eng.	
F-F Lube.....	P20-HD +
B-P Lube (5572425).....	P52
P. Fuel Sock.....	F916-C
S. Fuel Ele.....	PF906
A92 w/Detroit Diesel 6-71 Eng.	
F-F Lube Ele.....	P20-HD +
F-F Lube Spin-on.....	B95 +
P. Fuel Ele.....	PF845
P. Fuel Spin-on.....	BF5800 +
S. Fuel Ele.....	PF902
S. Fuel Spin-on.....	BF5810 +
A95, A100 w/Detroit Diesel 6V-92 Eng.	
F-F Lube Ele.....	P20-HD +
F-F Lube Spin-on.....	B95 +
P. Fuel Spin-on.....	BF5800 +
S. Fuel Spin-on.....	BF5810 +

A100 w/GMC 6-71N Eng.	
Lube.....	P20-HD +
Hyd. (Gresen K24006).....	PT207-HD10 +
Hyd. (Gresen K24007).....	PT207-HD +
P. Fuel Sock (5574961).....	F916-C
P. Fuel Sock (5574980).....	F844-A
P. Fuel Ele. (5575032).....	PF845
S. Fuel Ele. (5574508).....	PF902
S. Fuel Ele. (6436719).....	PF846

MTD Lawn & Garden Equipment	
Pro 5.5 Mower w/Kawasaki 5.5 HP Eng.	
Lube (490652078).....	B33
Pro 2554 Riding Mower w/Kohler Command 25 HP Eng.	
Lube (1205001).....	B1410

M.T.I. (MINING TECHNOLOGIES INT.) Equipment	
Vein Runner Long Hole Drill w/Deutz Eng.	
Air (Don. P182054).....	LL1681-FN +
1SB Drift Runner w/Deutz BF4M1013 Eng.	
Lube.....	B236 +
3 15/32 In. Fuel.....	BF790
4 27/32 In. Fuel.....	BF988
O. Air (Don. P182034).....	LL1884 +
I. Air (Don. P119372).....	PA1880
1SB Drift Runner w/Deutz F6L912 Eng.	
Lube.....	B236 +
Fuel.....	BF988
2SB Drift Runner w/Deutz BF4M1013 Eng.	
Lube.....	B236 +
3 15/32 In. Fuel.....	BF790
4 27/32 In. Fuel.....	BF988
LT210 Dump Vehicle w/Deutz F4L912 Eng.	
Lube.....	BT292
Fuel.....	BF988
DT704 Dump Truck w/Deutz F6L912 Eng.	
Lube.....	B236 +
Fuel.....	BF988
LT1050 LHD Loader w/Detroit Diesel Series 50 Eng.	
Lube.....	[2] B495 +
P. Fuel.....	BF5800 +
S. Fuel.....	BF5810 +
O. Air (Don. P181002).....	PA1846 +
I. Air (Don. P119372).....	PA1880
CDT1604 Container Truck w/Detroit Diesel 4-71T Eng.	
Lube.....	B95 +

MTU Diesel Engines	
8V2000 (2004-on)	
Fuel (X00042421).....	BF9802
Some Air (Marine Applications) (180941002).....	PA5505
10V2000	
Fuel (X00042421).....	[2] BF9802
Some Air (Marine Applications) (180941002).....	PA5505
12V2000 (1997-on)	
Lube (31845301).....	[3] B7180
Some 5 21/32 In. Fuel (20920601).....	[2] BF7987
Some 5 21/32 In. Fuel (20921901).....	[2] BF7988
Some 10 15/32 In. Fuel (20922801).....	BF9800
Some Air (Marine Applications) (180941002).....	PA5505
12V4000	
Some Lube (31845301).....	[4] B7180
Some Lube (5241840101).....	[4] B7175
Some 5 21/32 In. Fuel (20921901).....	[2] BF7988
Some 10 15/32 In. Fuel (Common Rail Injection System) (X00012879).....	[2] BF9800
Some 12 1/8 In. Fuel (20922101).....	[2] BF7996
16V2000 (2005-on)	
Lube (31845301).....	[3] B7180
Some 5 21/32 In. Fuel (20920601).....	[2] BF7987
Some 5 21/32 In. Fuel (20921901).....	[2] BF7988
Some 10 15/32 In. Fuel (20922801).....	[2] BF9800
Some Air (Marine Applications) (180941002).....	PA5505
16V4000R41 (2002-on)	
Lube (5241840101).....	[4] B7175
S. Fuel (23530644).....	[2] BF7697
Some 10 15/32 In. Fuel (20922801).....	[2] BF9800
Some 10 15/32 In. Fuel (Common Rail Injection System) (X00042421).....	[2] BF9802

Check Original Equipment Numbers in Parentheses.
40 Extreme Performance Version Available.

* See Product Guide for Variations of This Number.
0BS Obsolete. Availability Limited to Dealer Stock.

MTU Diesel Engines (cont'd.)	
16V4000R41 (2002-on) (cont'd.)	
Some 12 1/8 In. Fuel (20922101)	[2] BF7996
18V2000	
Lube (31845301)	[3] B7180
Some 5 21/32 In. Fuel (20920601)	[2] BF7987
Some 5 21/32 In. Fuel (20921901)	[2] BF7988
Some 10 15/32 In. Fuel (20922801)	BF9800
Some Air (Marine Applications) (180941002)	PA5505
20V4000	
Lube (5241840101)	[4] B7175
Some 10 15/32 In. Fuel (X00012879)	BF9800
Some 10 15/32 In. Fuel (X00042421)	[2] BF9802
20V8000	
Some Fuel (20922101)	[2] BF7996

MUIR-HILL Tractors	
LH1 w/Perkins P3.144 Eng.	
Lube	PT108
Fuel Ele.	PF816 +
2WL, 10B	
Lube	PT108
Fuel Ele.	PF816 +
MH101 w/Ford 361 Diesel Eng.	
Lube	PT12
Can-Type Fuel	BF825
Air	PA1681-FN +
MH111 w/Perkins 6.354 Eng.	
Lube Spin-on (2654407)	BT237
Lube Spin-on (2654403)	BT216
Lube Ele. (26540153)	PT12
Can-Type Fuel (26560017)	BF825
MH121 w/Ford 2715E Diesel Eng.	
Lube Ele.	PT12
Can-Type Fuel	BF825
Air (Don. P108158)	PA1754
MH161 w/Perkins Eng.	
Lube	PT12
Can-Type Fuel	[2] BF825

MULLER Generators	
GDF204, GDFK204, GDF304, GDFK304, GDF354, GDFK354 w/Deutz Eng.	
Lube	B178
Fuel	BF790
Fuel (w/Drain)	BF587-D+

MULTIHOE Backhoes (See Pettibone-Mulliken)	
---	--

MULTIQUIP, INC. Equipment	
MLTKD6 Compressor w/Kubota D905 Eng.	
Lube Spin-on	B179
25 Welder w/Isuzu C240 Eng.	
Lube Ele.	P266
Lube Spin-on	B118
Fuel Spin-on	BF954
Air	PA1690-FN +
25SSIU Generator w/Isuzu C240 Eng.	
Lube Spin-on	B7585
Fuel Spin-on	BF954
In-Line Fuel	BF840 +
Radial Seal Air	RS3704

MULTIQUIP, INC. Equipment (cont'd.)	
Rammax P33/24H w/Hatz 2G40 Eng.	
Air	PA3612
36H Compactor w/Honda GX610 Eng.	
Hyd.	BT839-10
40 Welder w/Isuzu 4BD1 Eng.	
Lube Ele.	P266
Lube Spin-on	B7144
Fuel Ele.	PF313
45 Welder w/Isuzu 4BD1 Eng.	
Lube Ele.	P266
Lube Spin-on	B7144
Fuel Ele.	PF313
Air	PA1667-FN +
DCA100SSJU, DCA125SSJU Generators w/JD 6068 Eng.	
Lube	BT259
Fuel	BF7673-D
125 Welder w/Komatsu S6B105 Eng.	
Lube	B7223
Fuel	BF330
Air	PA1902-FN +
Coolant	BW5136
DCA150SSJU Generator w/JD 6081 Eng.	
Lube	BT486
Fuel	BF7673-D
DPS180SS Compressor w/Isuzu QD60 Eng.	
Eng. Lube Spin-on	B118
DCA255SI Portable Generator w/Isuzu C240PR Eng.	
Lube (8-970-24607-1)	B7585
Fuel Ele.	PF598 +
Fuel Spin-on (2-906-54910-0)	BF7648
Air (5-142-15014-0)	PA1690-FN +
DF0270I Generator w/Isuzu C240 Eng.	
Lube	B7585
Fuel	BF954
Radial Seal O. Air (Don. P821575)	RS3704
Opt. Radial Seal I. Air (Don. P822858)	RS3705
TLW300SS Generator/Welder w/Kubota D722E Eng.	
Lube (70000-15241)	B179

MURPHY (MWM) Engines	
Models w/Commercial Fuel Hsg.	
7 13/16 In. Fuel Ele.	PF902
MPAA, MPAAA, MPAAAB, MPAB, MPABA	
Fuel Sock.	F501-MD
MPABB, MPABD	
Fuel Sock.	F501-MD
MPABJ, MPBA, MPBAA, MPBAB, MPBAT	
Fuel Sock.	F501-MD
MPBB	
Fuel Sock.	F501-MD
MPBBA, MPBBAT	
Fuel Sock.	F501-MD
MPBBB, MPBBBT, MPBBD, MPBBDT	
Fuel Sock.	F501-MD
MPBBJ	
Fuel Sock.	F501-MD
MPBBT, MPBD, MPBDT	
Fuel Sock.	F501-MD
MPBJ, MPCAA, MPCAB, MPCBA	
Fuel Sock.	F501-MD

MURPHY (MWM) Engines (cont'd.)	
MPCBB, MPCBD	
Fuel Sock.	F501-MD
MPCBJ	
Fuel Sock.	F501-MD
ME4, ME6, 11, MP11, 12	
Fuel Sock.	F501-MD
MP12	
Fuel Sock.	F501-MD
20, 20G, MP20, MP20G	
Fuel Sock.	F501-MD
21, 21G, MP21, MP21G, MP21T	
Fuel Sock.	F501-MD
22, 22G, MP22, MP22G, MP22T, 24, 24G, MP24, MP24G, MP24T	
Fuel Sock.	F501-MD
ME90, AA107, 111, MP111, 112, MP112, AB117, BAA118, 120, MP120	
Fuel Sock.	F501-MD
121	
Fuel Sock.	F501-MD
MP121	
Fuel Sock.	F501-MD
122, MP122, 124, MP124	
Fuel Sock.	F501-MD
AAA123, BAB128, CAA133, AAB134, BJ144, CAB144, ABJ155, BBJ157, CBJ170, 211, MP211, 212, MP212, 220, 220G, MP220, MP220G	
Fuel Sock.	F501-MD
221, 221G, MP221, MP221G	
Fuel Sock.	F501-MD
MP221T	
Fuel Sock.	F501-MD
222, 222G, MP222, MP222G, MP222T, 224, 224G, MP224, MP224G, MP224T	
Fuel Sock.	F501-MD
311, MP311, 312, MP312, 320, MP320	
Fuel Sock.	F501-MD
321, MP321, 322, MP322, 324, MP324	
Fuel Sock.	F501-MD
452 Series, 462 Series, 472 Series	
Lube Sock.	V504-MD OBS
842	
Lube Sock (MD386)	[2] V504-MD OBS
852 Series, 862 Series, 872 Series	
Lube Sock (MD386)	[2] V504-MD OBS

MUSTANG (Also See Owatonna)	
MUSTANG Excavators	
ME1402, ME1502 w/Yanmar 3TNE68 Eng.	
Lube	B1421
Fuel	PF981
ME1902, ME2202 w/Yanmar 3TNE74 Eng.	
Lube	B1421
Fuel	PF981
ME2702, ME2902 w/Yanmar 3TNE88 Eng.	
Lube	B1421
Fuel Ele.	PF717
ME3402 w/Yanmar 4TNE88 Eng.	
Lube	B1421

Check Original Equipment Numbers in Parentheses.
OBS Obsolete. Availability Limited to Dealer Stock.

* See Product Guide for Variations of This Number.

MUSTANG Excavators (cont'd.)	
ME3402 w/Yanmar 4TNE88 Eng. (cont'd.)	
Fuel Ele.	PF717
ME3602 w/Yanmar 4TNE88 Eng.	
Lube.	B1421
Fuel Ele.	PF717
ME5002 w/Yanmar 4TNE88 Eng.	
Lube.	B1421
Fuel Ele.	PF717
ME6002, ME6502, ME8002 w/Yanmar 4TNE98 Eng.	
Lube.	B1421
Fuel Ele.	PF717

MUSTANG Loaders	
MTL16 w/Yanmar 4TNV98 Eng.	
Lube.	B1421
ML48 w/Deutz F4M2011 Eng.	
Lube.	B228
332 w/Onan Gas Eng.	
Lube (425-32250)	B243
Hyd. (170-33635)	BT372-MPG
Air (420-18567)	PA1690-FN +
332 w/Yanmar 3 Cyl. Eng.	
Fuel (124550-55700)	PF981
342 w/Kubota Eng.	
Lube (425-33721)	B233
Hyd. (170-33635)	[2] BT372-MPG
Air (420-18567)	PA1690-FN +
440, 441, 445 w/Perkins 4.108 Eng.	
Lube Spin-on	BT216
Can-Type Fuel	BF825
Air	PA1690-FN +
441, 445 w/Ford 4-98 Eng.	
Lube	B243
Air	PA1690-FN +
519 Telehandler w/Deutz TD2009 L04 Eng.	
Hyd. (74830)	BT8851-MPG
545 w/Perkins 4.154 Eng.	
Lube	BT237
Can-Type Fuel	BF825
Air	PA1667-FN +
552 w/Isuzu Eng.	
Lube Spin-on (425-34584)	B109
Hyd. (170-33635)	[2] BT372-MPG
Fuel/Water Separator (420-34746)	BF1253
O. Air (420-34257)	PA2360-FN +
I. Air (420-34252)	PA2487
770 w/Ford Eng.	
Lube	BT5
Hyd. (170-28719)	PT207-HD +
Air	PA1690-FN +
844 Telehandler w/JD 4045T PowerTech Eng.	
Radial Seal O. Air (Mann C16400)	RS3922
Radial Seal I. Air (Mann CF400)	RS3923
910 w/Yanmar 3TN82E Eng.	
Lube (M801209)	B488
Hyd. (170-33635)	BT372-MPG
Air (420-31932)	PA1865-FN
911 w/Onan Gas Eng.	
Lube (425-32250)	B243
Hyd. (170-33635)	BT372-MPG
920, 920E w/Yanmar 3TNA72 Eng.	
Lube (M801209)	B488
Hyd. (170-33635)	BT372-MPG

MUSTANG Loaders (cont'd.)	
920, 920E w/Yanmar 3TNA72 Eng. (cont'd.)	
Fuel Ele.	PF981
Air (420-18567)	PA1690-FN +
921 w/Onan Gas Eng.	
Lube (425-32250)	B243
Hyd. (170-33635)	BT372-MPG
930 w/Yanmar Eng.	
Lube (425-34635)	B161-S
Hyd. (170-33635)	BT372-MPG
Fuel Ele.	PF717
O. Air (420-34599)	PA2344-FN +
I. Air (420-34601)	PA2602
930A, 930AE w/Yanmar 3TN82E Eng.	
Lube (425-34635)	B161-S
Hyd. (170-33635)	BT372-MPG
Fuel Ele.	PF717
Air (420-18567)	PA1690-FN +
940, 940E w/Yanmar 4TN82E Eng.	
Lube (425-34635)	B161-S
8 1/16 In. Hyd. (170-33635)	[2] BT372-MPG
Fuel Ele. (425-34636)	PF717
O. Air (420-34599)	PA2344-FN +
I. Air (420-34601)	PA2602
960 Skid Steer w/Isuzu 4JB1 Eng.	
Lube Spin-on (425-36003)	B109
Hyd. (170-33635)	[2] BT372-MPG
Fuel/Water Separator (420-34746)	BF1253
O. Air (420-34257)	PA2360-FN +
I. Air (420-34252)	PA2487
960 w/Yanmar 4 Cyl. Eng.	
Fuel/Water Separator (420-34746)	BF1253
1000, 1200 w/Wisconsin VH4D Eng.	
Mason Jar Screw Neck B-P Lube	T308-M
Hyd. Ele. (170-28719)	PT207-HD +
Hyd. Spin-on (170-16722)	BT839
Air	PA1690-FN +
1700 w/Ford V4-104 Eng.	
Lube	BT5
Hyd. Ele. (420-21419)	PT207-HD +
Air	PA1690-FN +
1700 w/Perkins 4.108 Eng.	
Lube	BT216
Hyd. Ele. (420-21419)	PT207-HD +
Air	PA1690-FN +
1700 w/Wisconsin VG4D Eng.	
Mason Jar Screw Neck B-P Lube	T308-M
Hyd. (420-21419)	PT207-HD +
Air	PA1690-FN +
2022 w/Yanmar 3TNE88 Eng.	
Lube (425-34635)	B161-S
Hyd. (170-33635)	BT372-MPG
Fuel Ele. (129100-55650)	PF717
Radial Seal O. Air (420-36075)	RS3704
Radial Seal I. Air (420-36076)	RS3705
2032 w/Yanmar 3TNE88 Eng.	
Lube (425-34635)	B161-S
Hyd. (170-33635)	BT372-MPG
Fuel Ele. (129100-55650)	PF717
Radial Seal O. Air (420-36075)	RS3704
Radial Seal I. Air (420-36076)	RS3705
2040 w/Yanmar 4TNE84 Eng.	
Lube (425-34635)	B161-S
Std. Hyd. (170-33635)	[2] BT372-MPG
Fuel Ele. (129100-55650)	PF717
Radial Seal O. Air (420-35598)	RS3988
Radial Seal I. Air (420-35599)	RS3703

MUSTANG Loaders (cont'd.)	
2041 w/Yanmar 4TNV88 Eng.	
Radial Seal O. Air (188814)	RS3942
Radial Seal I. Air (188817)	RS3943
2042 w/Yanmar 4TNE84 Eng.	
Lube (425-34635)	B161-S
Hyd. (170-33635)	[2] BT372-MPG
Fuel Ele. (425-34636)	PF717
Radial Seal O. Air (420-35598)	RS3988
Radial Seal I. Air (420-35599)	RS3703
2044 w/Yanmar 4TNE84 Eng.	
Lube (425-34635)	B161-S
Hyd. (170-33635)	[2] BT372-MPG
Fuel Ele. (129100-55650)	PF717
Radial Seal O. Air (420-35598)	RS3988
Radial Seal I. Air (420-35599)	RS3703
2044 w/Yanmar 4TNV88 Eng. (Tier 3)	
Lube (425-34635)	B161-S
Hyd. (170-33635)	[2] BT372-MPG
Radial Seal O. Air (420-35598)	RS3988
Radial Seal I. Air (420-35599)	RS3703
2050 w/Yanmar 4TNE88 Eng.	
Lube (425-34635)	B161-S
Std. Hyd. (170-33635)	BT372-MPG
Fuel Ele. (129100-55650)	PF717
Radial Seal O. Air (420-35598)	RS3988
Radial Seal I. Air (420-35599)	RS3703
2054 w/Yanmar 4TNE88 Eng.	
Lube (425-34635)	B161-S
Hyd. (170-33635)	[2] BT372-MPG
Fuel Ele. (129100-55650)	PF717
Fuel Spin-on (119802-55800)	BF7552
Radial Seal O. Air (420-35598)	RS3988
Radial Seal I. Air (420-35599)	RS3703
2054 w/Yanmar 4TNV88 Eng. (Tier 2)	
Lube (425-34635)	B161-S
Hyd. (170-33635)	[2] BT372-MPG
Radial Seal O. Air (420-35598)	RS3988
Radial Seal I. Air (420-35599)	RS3703
2060 w/Isuzu 4JB1 Eng.	
Lube Spin-on (425-36003)	B109
Hyd. (170-33635)	[2] BT372-MPG
Fuel/Water Separator (420-34746)	BF1253
Radial Seal O. Air (420-35598)	RS3988
Radial Seal I. Air (420-35599)	RS3703
2064 w/Isuzu 4JB1 Eng.	
Fuel Spin-on	BF954
2066 w/Cummins B3.3 Eng.	
Lube (186931)	BT8409
Hyd. (74830)	BT8851-MPG
Fuel (186933)	BF1275
Radial Seal O. Air (184146)	RS3920
Radial Seal I. Air (184195)	RS3921
2066 w/Yanmar 4TNV98 Eng.	
Hyd. (74830)	BT8851-MPG
Radial Seal O. Air (Mann C15300)	RS3920
Radial Seal I. Air (Mann CF300)	RS3921
2070 w/Isuzu 4JB1 Eng.	
Lube Spin-on (425-36003)	B109
Hyd. (170-33635)	[2] BT372-MPG
Fuel/Water Separator (420-34746)	BF1253
Radial Seal O. Air (420-35885)	RS3542
Radial Seal I. Air (420-35886)	RS3543
2074 w/Isuzu 4JB1 Turbo Eng.	
Lube (425-36003)	B109
Std. Hyd. (170-33635)	BT372-MPG
Fuel/Water Separator (420-34746)	BF1253
Radial Seal O. Air (420-35885)	RS3542

Check Original Equipment Numbers in Parentheses.

* See Product Guide for Variations of This Number.

NAGANO Equipment (cont'd.)	
NS45 Excavator w/Isuzu 4JE1 Eng.	
Fuel (8-94414-796-1)	BF7648
Air (8-94156-052-0)	PA2712
NS45-2 Backhoe w/Isuzu 4LE1 Eng.	
Air (Don. P812610)	PA3875-FN
NS75-2 Backhoe w/Isuzu 4JB1 Eng.	
Fuel Spin-on	BF954

NAIRN Harvesters	
1230 Grape Harvester	
Hyd. (UC-MX1591-4-10)	[4] BT351

NAMCO Lift Trucks	
2020 w/Onan CCKMS Eng.	
Lube Ele. (122-0037)	P40
Lube Spin-on (122A323)	B243
Hyd.	BT839-10
Air	PA652

NAMCO Loaders	
SKL300, SKL301, SKL401 w/Deutz F2L511 Eng.	
Lube	B178
Fuel	BF790
SKB800, SKL850 w/Deutz F4L912 Eng.	
Lube	BT292
Fuel	BF988

NATIONAL HYDRO-AX
(See Hydro-Ax)

NELSON Loaders	
Models w/Cummins Eng.	
F-F Lube Bag	P996
F-F Lube Ele.	P999-HD +
B-P Lube Ele.	C750-E +
Turbocharger	BT112
Hyd.	PT385-E +
4 3/8 In. Fuel Spin-on	BF948 +
5 3/4 In. Fuel Spin-on	BF957 +
Fuel/Water Separator	BF1212 +
Rocker Arm Air Breather	PA643
150, 150 Series C, 150 Series D w/GMC 4-53 Eng.	
F-F Lube Ele.	P20-HD +
Hyd.	PT385-E +
P. Fuel Sock	F916-C
S. Fuel Ele.	PF906
150, 150 Series C, 150 Series D w/Hercules Eng.	
Lube	P41
Hyd.	PT385-E +
P. Fuel (Diesel)	PF809
S. Fuel (Diesel)	PF810
200, 200 Series B, 200D Series B w/Continental M363 Eng.	
Lube	P54
Hyd.	PT385-E +
200, 200 Series B, 200D Series B w/GMC 3-71 Eng.	
F-F Lube Ele.	P20-HD +
Hyd.	PT385-E +
P. Fuel Sock	F916-C
S. Fuel Ele.	PF906
250, 250D Series C w/GMC 4-71 Eng.	
F-F Lube Ele.	P20-HD +
Hyd.	PT385-E +
P. Fuel Sock	F916-C

NELSON Loaders (cont'd.)	
250, 250D Series C w/GMC 4-71 Eng. (cont'd.)	
S. Fuel Ele.	PF906

NELSON HARDIE Sprayers	
Tree Squirrel Pruning Tower w/Kubota D1105 Eng.	
Hyd. (LHA SPE1510)	BT839-10
Super 40 w/JD 4045H PowerTech E Eng. (Tier 3)	
Lube (RE504836)	B7322
P. Fuel/Water Separator (RE529643)	BF7950-D
S. Fuel/Water Separator (RE522878)	BF7949-D
Some Radial Seal O. Air (Don. P828889)	RS3544
Some Radial Seal I. Air (Don. P829333)	RS3545
Some Radial Seal O. Air (Don. P781039)	RS3734
Some Radial Seal I. Air (Don. P777639)	RS3885
Super 80 w/Cummins Eng.	
Lube (3937736)	B7177
Fuel/Water Separator (3973233)	BF1385-SPS
Radial Seal O. Air (Don. P537876)	RS3744
Radial Seal I. Air (Don. P537877)	RS3745
Super 80 w/JD 6068H PowerTech E Eng. (Tier 3)	
Lube (RE504836)	B7322
Some P. Fuel/Water Separator (RE509208)	BF7784-D
Some S. Fuel/Water Separator (RE67901)	BF7677-D
Some P. Fuel/Water Separator (RE529643)	BF7950-D
Some S. Fuel/Water Separator (RE522878)	BF7949-D
O. Air (Don. P181034)	PA1884 40
I. Air (Don. P119374)	PA1911

Super 80 w/JD 6068H PowerTech E, 6068H PowerTech Plus Engs. (Tier 3)	
Lube (RE504836)	B7322
P. Fuel/Water Separator (RE529643)	BF7950-D
S. Fuel/Water Separator (RE522878)	BF7949-D
Radial Seal O. Air (Don. P532966)	RS3517
Radial Seal I. Air (Don. P533781)	RS3717
DF480 w/Jeep F4134 Eng.	
Lube Ele.	P40
Lube Spin-on	B50
DF525 w/Ford V8-330 Eng.	
Lube	P80 +
DF525 w/Hercules DD339 Eng.	
Lube (285253BS)	P60
Lube (290283DS)	P20-HD +
S. Fuel	PF906
In-Line F. Fuel	BF7726
DF800, DF800T w/GMC 4-71 Eng.	
F-F Lube	P20-HD +
B-P Lube	P52
P. Fuel Sock	F916-C
S. Fuel Ele.	PF906
DF800 w/IHC U501 Eng.	
B-P Lube Sock	CU406
5200S w/JD 4039 Eng.	
Fuel	BF7673-D
O. Air	PA2418-FN +
I. Air	PA2419
6800E w/JD 4045 PowerTech Eng.	
Lube (RE504836)	B7322
Fuel/Water Separator (RE509031)	BF7674-D

NEUSON Equipment	
TD15, TD18 w/Yanmar 3TNE74 Eng.	
Lube (119305-35150)	B1400

NEUSON Equipment (cont'd.)	
TD15, TD18 w/Yanmar 3TNE74 Eng. (cont'd.)	
Fuel (124550-55700)	PF981
1001 Dumper w/Yanmar 3TNE74 Eng.	
Lube (119305-35150)	B1400
Fuel (124550-55700)	PF981
1403 Excavator w/Yanmar 3TNE74 Eng.	
Lube (119305-35150)	B1400
Fuel (124550-55700)	PF981
1501 Dumper w/Yanmar 3TNE74 Eng.	
Lube (119305-35150)	B1400
Fuel (124550-55700)	PF981
1503 Excavator w/Yanmar 3TNE74 Eng.	
Lube (119305-35150)	B1400
Fuel (124550-55700)	PF981
1903, 2203 Excavators w/Yanmar 3TNE74 Eng.	
Lube (119305-35150)	B1400
Fuel (124550-55700)	PF981
6002, 8002HV, 8002RD Harvesters w/Yanmar 4TNE98 Eng.	
Lube (129150-35151)	B1421
Fuel (119000-55600)	BF7552
9002HV, 11002HV Harvesters w/Deutz BF4M1012 Eng.	
Lube	B236 +
3 15/32 In. Fuel	BF790
4 27/32 In. Fuel	BF988

NEW HOLLAND
(Also See Ford)

NEW HOLLAND Balers, Combines, Etc.	
Crop Cruiser w/Cat 3160 Eng.	
Lube	[2] BT364
Fuel	BF583
O. Air (Don. P117439)	PA1884 40
I. Air (Don. P119374)	PA1911
Crop Cruiser Harvester w/GMC V8 Eng.	
Lube	P18 +
2M Bale Wagon	
Hyd. (E7NN-6714-FA)	BT260-10
S12, S14 w/Kohler Eng.	
Trans.	B163
Air	PA678
S16	
Trans.	B163
FX25 Forage Harvester (To S/N 3904999)	
Dual-Flow Lube (1930906)	[2] BD325
Hyd. (457412)	BT351
Hydrostatic (89811117)	BT366-10
Fuel Ele. (1909107)	PF312
Fuel Spin-on (1909103)	BF783
O. Air (89835747)	PA3606
I. Air (89835746)	PA3787
FX25 Forage Harvester (S/N 3905002-up)	
Dual-Flow Lube (1931048)	[2] BD325
Hyd. (457412)	BT351
Hyd. (84004451)	PT9308-MPG
Hydrostatic (89811117)	BT366-10
Fuel Ele. (1909107)	PF312
Fuel Spin-on (1909103)	BF783
O. Air (89835747)	PA3606
I. Air (89835746)	PA3787
Radial Seal Cab Air (84036676)	RS3544

Check Original Equipment Numbers in Parentheses.
40 Extreme Performance Version Available.

* See Product Guide for Variations of This Number.
OBS Obsolete. Availability Limited to Dealer Stock.

NEW HOLLAND	
Balers, Combines, Etc. (cont'd.)	
BW28 Bale Wagon w/6.8L Eng.	
Lube (87803260)	BT7237
Hyd. (86632018)	BT9356
Hyd. (87027973)	BT9356
Trans. (External) (87023616)	BT8460
Fuel (87803192) [2]	BF1367
Axial Seal O. Air (To S/N 1330200) (87013372)	PA2529
	PA2368
Axial Seal I. Air (To S/N 1330200) (87013373)	PA2368
	RS3994
Radial Seal O. Air (S/N 1330200-on) (8488375)	RS3994
	RS3995
Radial Seal I. Air (S/N 1330200-on) (8488374)	RS3995
FX28 Forage Harvester	
Dual-Flow Lube (1931048) [2]	BD325
Hyd. (457412)	BT351
Hyd. (84004451)	PT9308-MPG
Hydrostatic (89811117)	BT366-10
Fuel Ele. (1909107)	PF312
Fuel Spin-on (1909103)	BF783
O. Air (89835747)	PA3606
I. Air (89835746)	PA3787
Radial Seal Cab Air (84036676)	RS3544
FX30 Forage Harvester w/10.3L Turbo Eng.	
Lube (1931099)	B7174-MPG
Hyd. Spin-on (457412)	BT351
Hyd. Spin-on (89811117)	BT366-10
Hyd. (High Pressure) (84004451)	PT9308-MPG
Hydrostatic (84074777)	BT8850-MPG
Fuel/Water Separator (84446332)	BF1370
Radial Seal O. Air (84432503)	RS4989
Radial Seal I. Air (84432504)	RS4629
Radial Seal Cab Air (84036676)	RS3544
TX30	
Hyd. (80457405)	BT8935
Trans. (80457412)	BT351
O. Air (80913927)	PA2474
I. Air (80430288)	PA2836
Coolant (1987-on) (83957719)	BW5073
TX32	
Hyd. (80457405)	BT8935
Trans. (80457412)	BT351
O. Air (80913927)	PA2474
I. Air (80430288)	PA2836
Coolant (1987-on) (83957719)	BW5073
Coolant (80861361)	BW5074
TX34	
Lube (675TA Eng.) (81879134)	B7089
Hyd. (80457405)	BT8935
Trans. (80457412)	BT351
O. Air (80913927)	PA2474
I. Air (80430288)	PA2836
O. Air (80753486)	PA2475
I. Air (80430287)	PA2814
Coolant (1987-on) (83957719)	BW5073
Coolant (80861361)	BW5074
TX36 Combine w/Ford 678HTA Eng.	
Lube (9635409) [2]	BT355
Hyd. (457405)	BT8935
Hydrostatic (457412)	BT351
Fuel Spin-on (9613344) [2]	BF7608
O. Air (753486)	PA2475
I. Air (430287)	PA2814
BW38 w/6.8L Eng.	
Lube (87803260)	BT7237
Hyd. (86632018)	BT9356
Hyd. (87027973)	BT9356
Trans. (External) (87023616)	BT8460
Fuel (87803192) [2]	BF1367

NEW HOLLAND	
Balers, Combines, Etc. (cont'd.)	
BW38 w/6.8L Eng. (cont'd.)	
Axial Seal O. Air (To S/N 1340141) (87013372)	PA2529
	PA2368
Axial Seal I. Air (To S/N 1340141) (87013373)	PA2368
	RS3994
Radial Seal O. Air (S/N 1340141-on) (8488375)	RS3994
	RS3995
Radial Seal I. Air (S/N 1340141-on) (8488374)	RS3995
FX38 Forage Harvester	
Dual-Flow Lube (1931048) [2]	BD325
Hyd. (457412)	BT351
Hyd. (84004451)	PT9308-MPG
Hydrostatic (89811117)	BT366-10
Fuel Ele. (1909107)	PF312
Fuel Spin-on (1909103)	BF783
O. Air (89835747)	PA3606
I. Air (89835746)	PA3787
Radial Seal Cab Air (84036676)	RS3544
FX40 Forage Harvester w/12.9L Turbo Eng.	
Lube (To 5/04) (1931099)	B7174-MPG
Lube (5/04-on) (1931099) [2]	B7174-MPG
Hyd. Spin-on (457412)	BT351
Hyd. (High Pressure) (84004451)	PT9308-MPG
Hydrostatic (84074777)	BT8850-MPG
Fuel (84818745)	BF7927
Radial Seal O. Air (84819117)	RS4989
Radial Seal I. Air (84432504)	RS4629
Radial Seal Cab Air (84036676)	RS3544
FX45 Forage Harvester (To S/N 4704999)	
Dual-Flow Lube (1930906) [2]	BD325
Hyd. (457412)	BT351
Hydrostatic (89811117)	BT366-10
Fuel Ele. (1909107)	PF312
Fuel Spin-on (1909103)	BF783
O. Air (89835747)	PA3606
I. Air (89835746)	PA3787
FX45 Forage Harvester (S/N 4705002)	
Dual-Flow Lube (1930906) [2]	BD325
Hyd. (457412)	BT351
Hyd. (84004451)	PT9308-MPG
Hydrostatic (89811117)	BT366-10
Fuel Ele. (1909107)	PF312
Fuel Spin-on (1909103)	BF783
O. Air (89835747)	PA3606
I. Air (89835746)	PA3787
Radial Seal Cab Air (84036676)	RS3544
FX48 Forage Harvester w/veco Eng.	
Dual-Flow Lube (1931048)	BD325
Hyd. (89811117)	BT366-10
Hyd. Tank (457412)	BT351
O. Air (89835747)	PA3606
I. Air (89835746)	PA3787
FX50 Forage Harvester w/12.9L Turbo Eng.	
Lube (To 5/04) (1931099)	B7174-MPG
Lube (5/04-on) (1931099) [2]	B7174-MPG
Fuel (84818745)	BF7927
Radial Seal O. Air (84819117)	RS4989
Radial Seal I. Air (84432504)	RS4629
TC52	
Lube (87800083)	BT216
Hyd. (80457405)	BT8935
Hyd. (89814477)	BT8450
Trans. Pump (84074777)	BT8850-MPG
Trans. Tank (80457412)	BT351
Fuel/Water Separator (To S/N 207700) (87840136)	BF1231
	BF1226
Fuel/Water Separator (87800220)	BF1226
O. Air (80913927)	PA2474

NEW HOLLAND	
Balers, Combines, Etc. (cont'd.)	
TC52 (cont'd.)	
I. Air (80430288)	PA2836
TC54	
Lube (81879134)	B7089
Hyd. (80457405)	BT8935
Hyd. (89814477)	BT8450
Trans. Pump (84074777)	BT8850-MPG
Trans. Tank (80457412)	BT351
Fuel/Water Separator (87840136)	BF1231
Fuel/Water Separator (87800220)	BF1226
Fuel/Water Separator (S/N 2077001-up Electrical Pump) (87801285)	BF7746-D
O. Air (80913927)	PA2474
I. Air (80430288)	PA2836
TC56	
Lube (81879134)	B7089
Hyd. (80457405)	BT8935
Hyd. (89814477)	BT8450
Trans. Pump (84074777)	BT8850-MPG
Trans. Tank (80457412)	BT351
Fuel/Water Separator (To S/N 207700) (87800220)	BF1226
Fuel/Water Separator (S/N 2077001-up Electrical Pump) (87801285)	BF7746-D
Fuel/Water Separator (87840136)	BF1231
O. Air (80913927)	PA2474
I. Air (80430288)	PA2836
FX58 w/Cat C15 Eng.	
Lube	B7299 +
Fuel	BF7587 +
Radial Seal O. Air (84819117)	RS4989
Radial Seal I. Air (84432504)	RS4629
FX58 w/Cat 3406E Eng.	
Lube	B99 +
Hyd. (High Pressure) (84004451)	PT9308-MPG
Hyd. Pump (89811117)	BT366-10
Hyd. (457412)	BT351
Fuel	BF7587 +
O. Air (89835747)	PA3606
I. Air (89835746)	PA3787
Radial Seal Cab Air (84036676)	RS3544
FX58 w/veco Eng.	
O. Air (89835747)	PA3606
I. Air (89835746)	PA3787
FX60 Forage Harvester w/Cat C15 Eng.	
Lube	B99 +
Fuel	BF7587 +
FX60 Forage Harvester w/veco Eng.	
Hyd. (U.C.C. Hydraulics UC-MX1518-4-10)	BT366-10
TX62	
Lube (81879134)	B7089
Hyd. (89814477)	BT8450
Trans. Pump (84074777)	BT8850-MPG
Trans. Tank (80457412)	BT351
Fuel/Water Separator (87840136)	BF1231
Axial Seal O. Air (80753486)	PA2475
Axial Seal I. Air (80430287)	PA2814
Radial Seal O. Air (84032106)	RS3744
Radial Seal I. Air (84031480)	RS3745
TX63	
Lube (81879134)	B7089
Hyd. (89814477)	BT8450
Trans. Pump (84074777)	BT8850-MPG
Trans. Tank (80457412)	BT351
Fuel/Water Separator (87840136)	BF1231
Radial Seal O. Air (84032106)	RS3744
Radial Seal I. Air (84031480)	RS3745

Check Original Equipment Numbers in Parentheses.

* See Product Guide for Variations of This Number.

NEW HOLLAND	
Balers, Combines, Etc. (cont'd.)	
TX63 (cont'd.)	
Radial Seal Cab Air (84036676)	RS3544
TX64	
Lube (81879134)	B7089
Hyd. (89814477)	BT8450
Hyd. (84004451)	PT9308-MPG
Trans. Pump (84074777)	BT8850-MPG
Trans. Tank (80457412)	BT351
Fuel/Water Separator (87840136)	BF1231
Axial Seal O. Air (80753486)	PA2475
Axial Seal I. Air (80430287)	PA2814
Radial Seal O. Air (84032106)	RS3744
Radial Seal I. Air (84031480)	RS3745
Radial Seal Cab Air (84036676)	RS3544
TX65	
Lube (81879134)	B7089
Hyd. (89814477)	BT8450
Hyd. (84004451)	PT9308-MPG
Trans. Pump (84074777)	BT8850-MPG
Trans. Tank (80457412)	BT351
Fuel/Water Separator (87840136)	BF1231
Axial Seal O. Air (80753486)	PA2475
Axial Seal I. Air (80430287)	PA2814
Radial Seal O. Air (84032106)	RS3744
Radial Seal I. Air (84031480)	RS3745
Radial Seal Cab Air (84036676)	RS3544
66, S66, 68, S68, S69 Balers w/Wisconsin THD Eng.	
Lube	P40
TX66 Combine w/7.5L Eng.	
Lube (86605897)	B7215
Hyd. (84004451)	PT9308-MPG
Hyd. Reel Drive (457405)	BT8935
Fuel/Water Separator (87840136)	BF1231
O. Air (86509128)	PA2475
TX68 w/Fiat Eng.	
Dual-Flow Lube (1931048)	BD325
Hyd. (89814477)	BT8450
Hyd. (84004451)	PT9308-MPG
Trans. Pump (84074777)	BT8850-MPG
Trans. Tank (80457412)	BT351
Fuel (1909103)	BF783
Axial Seal O. Air (80753486)	PA2475
Axial Seal I. Air (80430287)	PA2814
Radial Seal O. Air (84032106)	RS3744
Radial Seal I. Air (84031480)	RS3745
Radial Seal Cab Air (84036676)	RS3544
Coolant (1930549)	BW5137
TX68 w/7.5L Eng.	
Lube (81879134)	B7089
Hyd. (89814477)	BT8450
Hyd. (84004451)	PT9308-MPG
Trans. Pump (84074777)	BT8850-MPG
Trans. Tank (80457412)	BT351
Fuel/Water Separator (87840136)	BF1231
Axial Seal O. Air (80753486)	PA2475
Axial Seal I. Air (80430287)	PA2814
Radial Seal O. Air (84032106)	RS3744
Radial Seal I. Air (84031480)	RS3745
Radial Seal Cab Air (84036676)	RS3544
Coolant (1930549)	BW5137
TX68 Combine w/6 Cyl. 580 Diesel Eng.	
Lube (86605897)	B7215
Hyd. (84004451)	PT9308-MPG
Hyd. Reel Drive (457405)	BT8935
Fuel (1909103)	BF783
I. Air (9811231)	PA3494
TR70 Combine w/Cat 3208 Eng.	
Lube (9L9200)	[2] BT364

NEW HOLLAND	
Balers, Combines, Etc. (cont'd.)	
TR70 Combine w/Cat 3208 Eng. (cont'd.)	
Lube (9N5570)	[2] BT230
Hyd. (To S/N 290636) (E7NN-6714-FA)	BT260-10
Hyd. (S/N 290636-up) (80591689)	BT839-10
Trans. (181212)	PT207-HD10 +
Fuel Spin-on	BF970
Box-Style Fuel/Water Separator (703631)	BF912
O. Air (227456)	PA1884 40
I. Air (227671)	PA1911
Cab Air (134692)	PA2353
TR70 Combine w/Ford 361 Eng.	
Lube (86546614)	BT111
Hyd. (To S/N 290636) (E7NN-6714-FA)	BT260-10
Hyd. (S/N 290636-up) (80591689)	BT839-10
Trans. (181212)	PT207-HD10 +
Fuel	PF827
O. Air (9809615)	LL2426-FN +
I. Air (375272)	PA2427
Cab Air (134692)	PA2353
TR70 Combine w/Ford 363TD Eng.	
Lube Ele. (321091)	PT12
Lube Spin-on (785F-6714-AA3A)	B281
Hyd. (To S/N 290636) (E7NN-6714-FA)	BT260-10
Hyd. (S/N 290636-up) (80591689)	BT839-10
Trans. (181212)	PT207-HD10 +
Can-Type Fuel (83937061)	[2] BF825
O. Air (227456)	PA1884 40
I. Air (227671)	PA1911
Cab Air (134692)	PA2353
TR75 Combine w/Cat 3208 Eng.	
Lube	[2] BT230
Hyd. (80591689)	BT839-10
Hyd. (Rice Special) (86632018)	BT9356
Hyd. Reel Drive (634958)	BT371-10
Trans. Ele. (To S/N 403276) (181212)	PT207-HD10 +
Fuel Spin-on	BF970
Box-Style Fuel/Water Separator (703631)	BF912
O. Air (227456)	PA1884 40
I. Air (227671)	PA1911
Cab Air (134692)	PA2353
TR75 Combine w/Ford 363 Diesel Eng.	
Lube Ele. (321091)	PT12
Lube Spin-on (785F-6714-AA3A)	B281
Hyd. (80591689)	BT839-10
Hyd. (Rice Special) (86632018)	BT9356
Hyd. Reel Drive (634958)	BT371-10
Trans. Ele. (To S/N 403276) (181212)	PT207-HD10 +
Can-Type Fuel (83937061)	[2] BF825
Box-Style Fuel/Water Separator (703631)	BF912
O. Air (227456)	PA1884 40
I. Air (227671)	PA1911
Cab Air (134692)	PA2353
76, 77, S77 Balers w/Wisconsin V461D Eng.	
Lube	BT248
TR76 Combine w/Cat 3208 Eng.	
Lube	BT230
Hyd.	BT287-10
Hyd.	BT371-10
Fuel Spin-on	BF970
O. Air	PA1884 40
I. Air	PA1911
78, S78 Balers w/Wisconsin VH4D Eng.	
Lube	P53
79 Baler w/Wisconsin VG4D Eng.	
Lube	P53

NEW HOLLAND	
Balers, Combines, Etc. (cont'd.)	
80 Baler w/Wisconsin V461D Eng.	
Lube	BT248
TR80 Combine	
O. Air	PA1884 40
I. Air	PA1911
TR85 Combine w/Cat 3208 Eng.	
Lube (9L9200)	[2] BT364
Lube (9N5570)	[2] BT230
Lube (9N6007)	[2] B75
Hyd. (80591689)	BT839-10
Hyd. (Rice Special) (86632018)	BT9356
Hyd. Reel Drive (634958)	BT371-10
Trans. (To S/N 403276) (181212)	PT207-HD10 +
Fuel Spin-on	BF970
Box-Style Fuel/Water Separator (703631)	BF912
O. Air (227456)	PA1884 40
I. Air (227671)	PA1911
Cab Air (134692)	PA2353
TR86 Combine w/Cat 3208 Eng.	
Lube (9N5570)	[2] BT230
Hyd. (86632018)	BT9356
Hyd. Reel Drive (634958)	BT371-10
Fuel Spin-on	BF970
Box-Style Fuel/Water Separator (703631)	BF912
O. Air (227456)	PA1884 40
I. Air (227671)	PA1911
Coolant (3954809)	BW5071
TR86 Combine w/Ford 678HT Eng.	
Lube (9635409)	[2] BT355
Hyd. (86632018)	BT9356
Hyd. Reel Drive (634958)	BT371-10
Trans. (S/N 529301-530055) (86632018)	BT9356
Trans. (S/N 530055-up) (9826688)	BT8309-MPG
Fuel Spin-on (9613344)	[2] BF7608
Box-Style Fuel/Water Separator (703631)	BF912
O. Air (87013372)	PA2529
I. Air (87013373)	PA2368
Coolant (9672301)	BW5071
87 Baler w/Wisconsin VH4D Eng.	
Lube	P53
TR87 Combine w/Ford 678HT Eng.	
Lube (9635409)	[2] BT355
Hyd. (86632018)	BT9356
Hyd. Reel Drive (634958)	BT371-10
Trans. (9826688)	BT8309-MPG
Fuel Spin-on (9613344)	[2] BF7608
Box-Style Fuel/Water Separator (703631)	BF912
O. Air (87013372)	PA2529
I. Air (87013373)	PA2368
Coolant (9672301)	BW5071
TR87 Combine w/7.5L Eng.	
Lube (86605897)	B7215
Hyd. (86632018)	BT9356
Hyd. Reel Drive (634958)	BT371-10
Trans. (9826688)	BT8309-MPG
Fuel/Water Separator Spin-on (87840136)	BF1231
O. Air (87013372)	PA2529
I. Air (87013373)	PA2368
Coolant (9672301)	BW5071
TR88 Combine w/7.5L Eng.	
Lube (86605897)	B7215
Hyd. (86632018)	BT9356
Hyd. Reel Drive (634958)	BT371-10
Trans. (9826688)	BT8309-MPG
Fuel/Water Separator Spin-on (87840136)	BF1231
O. Air (87013372)	PA2529
I. Air (87013373)	PA2368

Check Original Equipment Numbers in Parentheses.
40 Extreme Performance Version Available.

+ See Product Guide for Variations of This Number.

NEW HOLLAND	
Balers, Combines, Etc. (cont'd.)	
TR88 Combine w/7.5L Eng. (cont'd.)	
Coolant (9672301)	BW5071
TR89 Combine w/7.5L Eng.	
Lube (86605897)	B7215
Hyd. (86632018)	BT9356
Hyd. Reel Drive (634958)	BT371-10
Trans. (9826688)	BT8309-MPG
Fuel/Water Separator Spin-on (87840136)	BF1231
O. Air (87013372)	PA2529
I. Air (87013373)	PA2368
Coolant (9672301)	BW5071
TR95 Combine w/Cat 3208 Eng.	
Lube (9N6007)	[2] B75
Hyd. (To S/N 501851) (80591689)	BT839-10
Hyd. (S/N 501851-up) (86632018)	BT9356
Trans. (To S/N 501851) (181212)	PT207-HD10 +
Fuel Spin-on	BF970
Box-Style Fuel/Water Separator (703631)	BF912
O. Air (9623788)	PA1885 40
I. Air (276767)	PA1893
Cab Air (134692)	PA2353
TR96 Combine w/Cat 3208 Eng.	
Lube	B75
Hyd. (86632018)	BT9356
Hyd. Reel Drive (634958)	BT371-10
Fuel Spin-on	BF970
Box-Style Fuel/Water Separator (703631)	BF912
O. Air (9623788)	PA1885 40
I. Air (276767)	PA1893
TR96 Combine w/Ford 678HT Eng.	
Lube (9635409)	[2] BT355
Hyd. (86632018)	BT9356
Hyd. Reel Drive (634958)	BT371-10
Trans. (S/N 528156-528561) (86632018)	BT9356
Trans. (S/N 530066-up) (9826688)	BT8309-MPG
Fuel Spin-on (9613344)	[2] BF7608
Box-Style Fuel/Water Separator (703631)	BF912
O. Air (279627)	PA2367
I. Air (87013373)	PA2368
Coolant (9672301)	BW5071
TR97 Combine w/Ford 678HT Eng. (To S/N 555863)	
Lube (9635409)	[2] BT355
Hyd. (86632018)	BT9356
Hyd. Reel Drive (634958)	BT371-10
Trans. (9826688)	BT8309-MPG
Fuel Spin-on (9613344)	[2] BF7608
Box-Style Fuel/Water Separator (703631)	BF912
O. Air (87013372)	PA2529
I. Air (87013373)	PA2368
Coolant (9672301)	BW5071
TR97 Combine w/7.5L Eng. (S/N 555863-up)	
Lube (86605897)	B7215
Hyd. (86632018)	BT9356
Hyd. Reel Drive (634958)	BT371-10
Trans. (9826688)	BT8309-MPG
Fuel/Water Separator (87840136)	BF1231
O. Air (86512479)	PA4573
I. Air (86512478)	PA4574
Coolant (9672301)	BW5071
98 Baler w/Wisconsin VH4D Eng.	
Lube	P53
TR98 Combine w/7.5L Eng.	
Lube (86605897)	B7215
Main Hyd. (86632018)	BT9356
Hyd. Reel Drive (634958)	BT371-10
Trans. (9826688)	BT8309-MPG
Fuel/Water Separator (87840136)	BF1231

NEW HOLLAND	
Balers, Combines, Etc. (cont'd.)	
TR98 Combine w/7.5L Eng. (cont'd.)	
O. Air (86512479)	PA4573
I. Air (86512478)	PA4574
Coolant (9672301)	BW5071
99 Baler w/Wisconsin Eng.	
Lube	P53
TR99 Combine w/7.5L Eng.	
Lube (86605897)	B7215
Main Hyd. (86632018)	BT9356
Hyd. Reel Drive (634958)	BT371-10
Trans. (9826688)	BT8309-MPG
Fuel/Water Separator (87840136)	BF1231
O. Air (86512479)	PA4573
I. Air (86512478)	PA4574
Coolant (9672301)	BW5071
114 Pivot Tongue Windrower	
Hyd. (E7NN-6714-FA)	BT260-10
116 Windrower	
Hyd. (E7NN-6714-FA)	BT260-10
166 Baler w/Wisconsin THD Eng.	
Lube	P40
178 Baler w/Wisconsin V461D Eng.	
Lube	BT248
271, 272 Balers w/Wisconsin THD Eng.	
Lube	P40
271, 272 Balers w/Wisconsin VH4D Eng.	
Lube	P53
273 Baler w/Wisconsin THD Eng.	
Lube	P40
275, 280, 281 Balers w/Wisconsin VH4D Eng.	
Lube	P53
283, 286 Balers w/Wisconsin V461D Eng.	
Lube	P40
290 Baler w/Wisconsin VG4D Eng.	
Lube	P53
HW300 Windrower w/Iveco Eng.	
Fuel/Water Separator (87801285)	BF7746-D
Radial Seal O. Air (1930587)	RS3542
Radial Seal I. Air (1930588)	RS3543
HW300 w/5.0L Diesel Eng.	
Lube (86605897)	B7215
Hyd. (87027973)	[2] BT9356
Fuel/Water Separator (87801285)	BF7746-D
HW305, HW305S Windrowers w/4.5L Turbo Diesel Eng.	
Lube (87803260)	BT7237
Hyd. (86632018)	[2] BT9356
Fuel/Water Separator (8655246)	BF1226
Radial Seal I. Air (86993192)	RS3885
315 Baler w/Wisconsin VH4D Eng.	
Lube Ele.	P41
Mason Jar Screw Neck B-P Lube	T308-M
320 Baler w/Wisconsin VH4D Eng.	
Lube Ele.	P80 +
Mason Jar Screw Neck B-P Lube	T300-M
HW320 Windrower w/5.0L Diesel Eng.	
Lube (86605897)	B7215
Hyd. (86542664)	[2] BT287-10
Hyd. (87027973)	[2] BT9356
Fuel/Water Separator (87801285)	BF7746-D
HW325 w/4.5L Eng.	
Lube (87803260)	BT7237
Hyd. (86632018)	[2] BT9356
Fuel/Water Separator (8655246)	BF1226

NEW HOLLAND	
Balers, Combines, Etc. (cont'd.)	
HW325 w/4.5L Eng. (cont'd.)	
Radial Seal I. Air (86993192)	RS3885
Radial Seal Cab Air (84036676)	RS3544
HW340 Windrower w/7.5L Diesel Eng.	
Lube (86605897)	B7215
Hyd. (87027973)	[2] BT9356
Fuel (87802332)	BF7784-D
Fuel/Water Separator (87840590)	BF7677-D
O. Air (87013372)	PA2529
I. Air (87013373)	PA2368
HW345 Windrower w/7.5L Eng.	
Lube (86605897)	B7215
Hyd. (86632018)	[2] BT9356
Fuel (87803441)	BF7951-D
Fuel/Water Separator (87803444)	BF7954-D
Radial Seal O. Air (87013225)	RS3744
Radial Seal Cab Air (84036676)	RS3544
HW365 Windrower w/7.5L Turbo Eng.	
Lube (86605897)	B7215
Hyd. (86632018)	[2] BT9356
Fuel (87803441)	BF7951-D
Fuel (87803444)	BF7954-D
Radial Seal Cab Air (84036676)	RS3544
425 w/Wisconsin Eng.	
Lube	BT248
499 Swather	
Hyd. (E7NN-6714-FA)	BT260-10
500 Baler w/Deutz F3L912 Eng.	
Lube Spin-on	BT292
Fuel	BF988
Air	PA2360-FN
500 Baler w/Wisconsin V465D Eng.	
Lube	BT248
515 Hay Baler w/Deutz F3L912 Eng.	
Lube (1174418)	BT292
Hyd. (LHA SPE50-10)	BT287-10
Fuel	BF988
O. Air	PA2360-FN +
I. Air	PA2487
SF550 Sprayer w/Cummins 6BT5.9 Eng.	
Lube (86597476)	BT339 +
Return Hyd. (86597475)	BT8851-MPG
P. Fuel/Water Separator (83977314)	BF1280 +
S. Fuel (83977315)	BF788
In-Line Fuel (86597473)	BF1173
585 Baler w/Deutz F4L912 Eng.	
Lube	BT292
P. Fuel	BF586-D +
S. Fuel	BF587-D +
Fuel	[2] BF988
600, 601 Harvesters w/Wisconsin VG4D Eng.	
Lube	P53
600, 601 Harvesters w/Wisconsin VP4D Eng.	
Mason Jar Screw Neck B-P Lube	T300-M
CS660 Combine w/6.75 TA, CA Eng.	
Hydrostatic Pump (84031880)	BT8850-MPG
CX720 Combine	
Lube (81879134)	B7089
Hyd. Drain (86525899)	BT8870-MPG
Hyd. (81863799)	BT8851-MPG
Trans. (84074777)	BT8850-MPG
Fuel/Water Separator (84446332)	BF1370
Fuel/Water Separator (87840136)	BF1231
Radial Seal Cab Air (84036676)	RS3544
800, 818 Harvesters w/Continental FA224 Eng.	
Lube	P40

OFF-HIGHWAY

Check Original Equipment Numbers in Parentheses.
40 Extreme Performance Version Available.

+ See Product Guide for Variations of This Number.

NEW HOLLAND	
Balers, Combines, Etc. (cont'd.)	
SP818 Harvester w/Chevrolet V8-348 Eng.	
Lube	P18 +
SP818 Harvester w/GMC 3-53, 4-53 Engs.	
Lube (5573014)	P20-HD +
Lube (5574978)	PT11 +
P. Fuel Sock	F916-C
S. Fuel Ele.	PF906
CX840 Combine w/7.5L Turbo Eng.	
Lube (86605897)	B7215
In-Line Hyd. (86525899)	BT8870-MPG
Return Hyd. (81863799)	BT8851-MPG
Trans. (84074777)	BT8850-MPG
Fuel/Water Separator (84446332)	BF1370
Fuel/Water Separator (87840136)	BF1231
Radial Seal O. Air (84069017)	RS3826
Radial Seal I. Air (84069018)	RS3827
Radial Seal Cab Air (84036676)	RS3544
CX860 Combine w/7.8L Turbo Eng.	
Lube (1931099)	B7174-MPG
In-Line Hyd. (86525899)	BT8870-MPG
Return Hyd. (9821387)	BT8851-MPG
Trans. (84074777)	BT8850-MPG
Fuel (1931100)	BF7696
Fuel/Water Separator (84446332)	BF1370
Radial Seal O. Air (84069017)	RS3826
Radial Seal I. Air (84069018)	RS3827
Radial Seal Cab Air (84036676)	RS3544
CX880 Combine w/10.3L Turbo Eng.	
Lube (1931099)	[2] B7174-MPG
In-Line Hyd. (86525899)	BT8870-MPG
Return Hyd. (9821387)	BT8851-MPG
Trans. (84074777)	BT8850-MPG
Fuel (84818745)	BF7927
Fuel/Water Separator (84446332)	BF1370
Radial Seal O. Air (To S/N 1238) (84069017)	RS3826
Radial Seal I. Air (To S/N 1238) (84069018)	RS3827
Radial Seal O. Air (S/N 1238-up) (84432503)	RS4989
Radial Seal I. Air (S/N 1238-up) (84432504)	RS4629
Radial Seal Cab Air (84036676)	RS3544
900, 901, 903, 905, 907, 909, 910, 912 Windrowers w/Ford 134 Gas Eng.	
Hyd. (164471)	PT849-10 +
900, 901, 903, 905, 907, 909, 910, 912 Windrowers w/Ford 172 Gas Eng.	
Lube Ele. (86546608)	P80 +
Lube Spin-on (86546614)	BT111
Hyd. (164471)	PT849-10 +
Cab Air (130189)	PA651
900, 901, 903, 905, 907, 909, 910, 912 Windrowers w/Ford 200 Gas Eng.	
Lube (86546614)	BT111
Hyd. (164471)	PT849-10 +
Fuel	PF827
O. Air (221409)	PA2360-FN +
I. Air (266222)	PA2487
Single Air (221406)	PA2344-FN +
Cab Air (130189)	PA651
900, 901, 903, 905, 907, 909, 910, 912 Windrowers w/Ford 256 Gas Eng.	
Lube Ele. (86546611)	P47
Lube Spin-on (86546614)	BT111
Hydrostatic (164471)	PT849-10 +
O. Air (221409)	PA2360-FN +
I. Air (266222)	PA2487
Cab Air (130189)	PA651

NEW HOLLAND	
Balers, Combines, Etc. (cont'd.)	
900, 901, 903, 905, 907, 909, 910, 912 Windrowers w/Wisconsin VG4D Eng.	
Mason Jar Screw Neck B-P Lube (72204)	T300-M
Mason Jar Screw Neck B-P Lube (86545943)	T308-M
Lube Spin-on (75127)	BT248
Hyd. (164471)	PT849-10 +
Cab Air (130189)	PA651
900, 901, 903, 905, 907, 909, 910, 912 Windrowers w/Wisconsin V450D, V461D Engs.	
Lube	BT248
Hyd. (164471)	PT849-10 +
Cab Air (130189)	PA651
BB900 Baler w/Deutz F4L912 Eng.	
Lube (276516)	BT292
Hyd. (80591689)	BT839-10
Hyd. (86632018)	[2] BT9356
Fuel	BF988
O. Air (221409)	PA2360-FN +
I. Air (266222)	PA2487
905, 907, 910, 912 Windrowers w/Ford 172 Diesel Eng.	
Can-Type Fuel	BF838-F2
907, 910, 912 Windrowers w/Ford 256 Diesel Eng.	
Can-Type Fuel	[2] BF825
CR920 Combine w/7.5L Eng.	
Lube (86605897)	B7215
In-Line Hyd. (86525899)	BT8870-MPG
Return Hyd. (9821387)	BT8851-MPG
Trans. (84074777)	BT8850-MPG
Fuel (84446332)	BF1370
Fuel/Water Separator (87840136)	BF1231
Radial Seal O. Air (84069017)	RS3826
Radial Seal I. Air (84069018)	RS3827
Radial Seal Cab Air (84036676)	RS3544
CR940 Combine w/7.5L Turbo Eng.	
Lube (86605897)	B7215
In-Line Hyd. (86525899)	BT8870-MPG
Return Hyd. (9821387)	BT8851-MPG
Trans. (84074777)	BT8850-MPG
Fuel/Water Separator (84446332)	BF1370
Fuel/Water Separator (87840136)	BF1231
Radial Seal O. Air (84069017)	RS3826
Radial Seal I. Air (84069018)	RS3827
Radial Seal Cab Air (84036676)	RS3544
CR960 Combine w/7.8L Turbo Eng.	
Lube (1931099)	B7174-MPG
In-Line Hyd. (86525899)	BT8870-MPG
Return Hyd. (9821387)	BT8851-MPG
Trans. (84031880)	BT8850-MPG
Fuel (1931100)	BF7696
Fuel/Water Separator (84446332)	BF1370
Radial Seal O. Air (84069017)	RS3826
Radial Seal I. Air (84069018)	RS3827
Radial Seal Cab Air (84036676)	RS3544
CR970 Combine w/10.3L Turbo Eng.	
Lube (1931099)	B7174-MPG
In-Line Hyd. (86525899)	BT8870-MPG
Return Hyd. (9821387)	BT8851-MPG
Trans. (84031880)	BT8850-MPG
P. Fuel (84446332)	BF1370
Fuel (84818745)	BF7927
Radial Seal O. Air (84069017)	RS3826
Radial Seal I. Air (84069018)	RS3827
Radial Seal Cab Air (84036676)	RS3544
975 Combine w/Ford 240 Eng.	
Lube (86546614)	BT111
Fuel	PF827

NEW HOLLAND	
Balers, Combines, Etc. (cont'd.)	
975 Combine w/Ford 240 Eng. (cont'd.)	
Front Cab Air (130189)	PA651
Side Cab Air (134692)	PA2353
980 Combine w/Ford 240 Eng.	
Lube	B2 +
Fuel	PF827
Cab Air (134692)	PA2353
980, 985, 990, 995 Combines w/Ford 300 Gas Eng.	
Lube (86546614)	BT111
Trans. (181212)	PT207-HD10 +
Fuel	PF827
Front Cab Air (130189)	PA651
Side Cab Air (134692)	PA2353
985 Combine w/Ford Diesel Eng.	
Lube (785F-6714-AA3A)	B281
Hydrostatic Drive	PT207-HD10 +
Trans. (181212)	PT207-HD10 +
Fuel	PF827
Front Cab Air (130189)	PA651
Side Cab Air (134692)	PA2353
995 Combine w/Ford 363 Diesel Eng.	
Lube (785F-6714-AA3A)	B281
Trans. (181212)	PT207-HD10 +
Fuel	PF827
Front Cab Air (130189)	PA651
Side Cab Air (134692)	PA2353
995 Combine w/Ford Gas Eng.	
Lube	B2 +
Hydrostatic Drive	PT207-HD10 +
Fuel	PF827
Front Cab Air (130189)	PA651
Side Cab Air (134692)	PA2353
995 Combine w/Perkins Eng.	
Lube	PT12
Hydrostatic Drive	PT207-HD10 +
Can-Type Fuel	BF825
1000, 1002, 1005, 1010, 1012, 1024, 1030 Bale Wagons	
Hyd. (80591689)	BT839-10
Hyd. (E7NN-6714-FA)	BT260-10
1030 Hay Stacker	
Hyd.	BT260
1032, 1033, 1034, 1035, 1036, 1037, 1040, 1045 Bale Wagons	
Hyd. (80591689)	BT839-10
Hyd. (E7NN-6714-FA)	BT260-10
1045 Bale Wagon w/Wisconsin V460D, V461D Engs.	
Lube	BT248
Hyd. Ele. (129804)	PT437
Cessna Hyd. Spin-on	BT260
1046 Bale Wagon w/Wisconsin V460D, V461D Engs.	
Lube	BT248
1047 Hay Stacker w/Ford 240 Eng.	
Lube	B2 +
Hyd. (129804)	PT437
Fuel	PF827
1048, 1049 Bale Wagons w/Ford V8-361 Eng.	
Lube (86546614)	BT111
Hyd. Ele. (To S/N 2276) (511063)	PT849-10 +
Hyd. Ele. (S/N 2276-up) (129804)	PT437
Hyd. Spin-on (Modified) (V15801)	BT287-10
Fuel (C4AZ-9365-B)	PF827
Air (75495)	PA1681-FN +

NEW HOLLAND	NEW HOLLAND	NEW HOLLAND
Balers, Combines, Etc. (cont'd.)	Balers, Combines, Etc. (cont'd.)	Balers, Combines, Etc. (cont'd.)
1052, 1060 Stack Retriever Hyd. (To S/N 781) (E7NN-6714-FA) BT260-10 Hyd. (S/N 781-up) (80591689) BT839-10	1085 Bale Wagon w/Ford 666H Eng. (cont'd.) O. Air (9809615) LL2426-FN + I. Air (375272) PA2427 Coolant (Maintenance) (9672301) BW5071 Coolant (Pre-Charge) (861361) BW5074	1116 Swather w/Perkins Eng. Lube Spin-on (505511) BT216 Hyd. (634958) BT371-10 Can-Type Fuel (83937061) [2] BF825 Box-Style Fuel/Water Separator (703631) BF912 O. Air (221409) PA2360-FN + I. Air (266222) PA2487
1065 Bale Wagon w/Ford V8-460 Eng. Lube (86546614) BT111 Hyd. Ele. (129804) PT437 Hyd. Spin-on (Modified) (V15801) BT287-10 Fuel (C4AZ-9365-B) PF827 Air (75495) PA1681-FN +	1089, 1095 Bale Wagon w/7.5L Eng. Lube (86605897) B7215 Hyd. (86632018) BT9356 Trans. (80591689) BT839-10 Fuel (S/N 616001-up) (87801341) BF7784-D Fuel/Water Separator (To S/N 616001) (87840136) BF1231 Fuel/Water Separator (S/N 616001-up) (87840590) BF7677-D	1118 Swather w/Ford 268 (4.4L) Diesel Eng. Lube (86546609) BT267 Hyd. (634958) BT371-10 2 13/16 In. Can-Type Fuel (83937061) [2] BF825 4 13/32 In. Can-Type Fuel (86570171) BF884
1068 Bale Wagon w/Ford V8-460 Eng. Lube (86546614) BT111 Hyd. Ele. (129804) PT437 Hyd. Spin-on (V15801) BT287-10 Fuel (C4AZ-9365-B) PF827 Single Air (To S/N 1541) (75495) PA1681-FN + Cab Air (To S/N 1742) (134692) PA2353	O. Air (87013372) PA2529 I. Air (87013373) PA2368 Coolant (Maintenance) (9672301) BW5071 Coolant (Pre-Charge) (861361) BW5074	1118 Windrower w/Ford 360 Diesel Eng. Lube (E8NN-6714-BA) B336 Can-Type Fuel [2] BF825 O. Air (Don. P182059) LL2418-FN + I. Air (Don. P119410) PA2419 O. Air (Don. P182062) LL2360-FN + I. Air (Don. P119539) PA2487 Coolant (Maintenance) BW5137 Coolant (Pre-Charge) BW5139
1068 Bale Wagon w/Perkins Eng. Lube (505062) BT237 Hyd. Ele. (129804) PT437 Hyd. Spin-on (V15801) BT287-10 Can-Type Fuel (83937061) [2] BF825 Box-Style Fuel/Water Separator (703631) BF912 Single Air (To S/N 1541) (75495) PA1681-FN + Cab Air (To S/N 1742) (134692) PA2353	1100 Swather w/Ford 200 Gas Eng. Lube Spin-on (86546614) BT111 Fuel (C4AZ-9365-B) PF827 O. Air (221406) PA2344-FN + Opt. I. Air (272744) PA2602 Cab Air (130189) PA651	1280, 1281 Balers w/Ford 172 Diesel Eng. Can-Type Fuel BF838-F2
1069 Bale Wagon w/Ford V8-460 Eng. Lube (86546614) BT111 Hyd. Ele. (129804) PT437 Hyd. Spin-on (V15801) BT287-10 Fuel (C4AZ-9365-B) PF827 Single Air (To S/N 1990) (75495) PA1681-FN + Cab Air (To S/N 2481) (134692) PA2353	1100 Swather w/Ford 256 Gas Eng. Lube Spin-on (86546614) BT111 Hydrostatic (511063) PT849-10 Can-Type Fuel (83937061) [2] BF825 O. Air (221409) PA2360-FN + I. Air (266222) PA2487 Cab Air (134692) PA2353	1280, 1281 Balers w/Ford 172 Gas Eng. Lube P80 +
1069 Bale Wagon w/Perkins Eng. Lube (505062) BT237 Hyd. Ele. (129804) PT437 Hyd. Spin-on (V15801) BT287-10 Can-Type Fuel (83937061) [2] BF825 Box-Style Fuel/Water Separator (703631) BF912 Single Air (To S/N 1990) (75495) PA1681-FN + Cab Air (To S/N 2481) (134692) PA2353	1100 Swather w/Perkins Eng. Lube Spin-on (505511) BT216 Hydrostatic (511063) PT849-10 + Can-Type Fuel (83937061) [2] BF825 Box-Style Fuel/Water Separator (703631) BF912 O. Air (221409) PA2360-FN + I. Air (266222) PA2487 Cab Air (134692) PA2353	1280, 1281 Balers w/Wisconsin V461D Eng. Lube BT248
1075 Bale Wagon w/Ford V8-460 Eng. Lube (86546614) BT111 Hyd. Spin-on (V15801) BT287-10 Fuel (C4AZ-9365-B) PF827 Single Air (To S/N 1488 Exc. 1472-1477) (75495) PA1681-FN + Cab Air (To S/N 1628) (134692) PA2353	1112 Windrower w/Ford 250 Gas Eng. Lube Spin-on (86546614) BT111 Hyd. Ele. (To S/N 286769) (164471) PT849-10 + Hyd. Ele. (S/N 286769-up) (511063) PT849-10 + Fuel PF827 O. Air (221409) PA2360-FN + I. Air (266222) PA2487 Cab Air (134692) PA2353	1282 Hay Cruiser w/Ford Eng. Lube BT5
1075 Bale Wagon w/Perkins Eng. Lube (505062) BT237 Hyd. Spin-on (V15801) BT287-10 Can-Type Fuel (83937061) BF825 Box-Style Fuel/Water Separator (703631) BF912 Single Air (To S/N 1488 Exc. 1472-1477) (75495) PA1681-FN + Cab Air (To S/N 1628) (134692) PA2353	1112 Windrower w/Ford 256 Diesel Eng. Lube (86546614) BT111 Hyd. Ele. (To S/N 286769) (164471) PT849-10 Hyd. Ele. (S/N 286769-up) (511063) PT849-10 Can-Type Fuel (83937061) [2] BF825 O. Air (221409) PA2360-FN + I. Air (266222) PA2487 Cab Air (134692) PA2353	1283 Baler w/Ford 240 Gas Eng. Lube Spin-on (86546614) BT111 Fuel Ele. (C4AZ-9365-B) PF827 O. Air (221409) PA2360-FN + I. Air (266222) PA2487
1078, 1079 w/ Ford 666H Eng. Lube Spin-on (9635409) [2] BT355 Hyd. (V15801) BT287-10 Fuel (9613344) [2] BF7608 Box-Style Fuel/Water Separator (703631) BF912 O. Air (9809615) LL2426-FN + I. Air (375272) PA2427 Coolant (Maintenance) (9672301) BW5071 Coolant (Pre-Charge) (861361) BW5074	1114 Windrower w/Ford 250 Gas Eng. Lube (86546614) BT111 Hydrostatic (511063) PT849-10 + Fuel PF827 O. Air (221409) PA2360-FN + I. Air (266222) PA2487 Cab Air (134692) PA2353	1290 Baler w/Ford 172 Diesel Eng. Can-Type Fuel BF838-F2
1085 Bale Wagon w/Ford 666H Eng. Lube (9635409) [2] BT355 Hyd. (To S/N 553417) (V15801) BT287-10 Hyd. (S/N 553417-up) (86632018) BT9356 Fuel (9613344) [2] BF7608 Box-Style Fuel/Water Separator (703631) BF912	1114 Windrower w/Ford 256 Diesel Eng. Lube (86546614) BT111 Hydrostatic (511063) PT849-10 Can-Type Fuel (83937061) [2] BF825 O. Air (221409) PA2360-FN + I. Air (266222) PA2487 Cab Air (134692) PA2353	1290 Baler w/Ford 172 Gas Eng. Lube P80 +

OFF-HIGHWAY

Check Original Equipment Numbers in Parentheses.

* See Product Guide for Variations of This Number.

NEW HOLLAND	
Balers, Combines, Etc. (cont'd.)	
1400 w/Perkins Eng. (cont'd.)	
I. Air.....	PA2419
1425 Baler w/Ford 300 Gas Eng.	
Lube Spin-on (86546614).....	BT111
Fuel (C4AZ-9365-B).....	PF827
O. Air (221409).....	PA2360-FN +
I. Air (266222).....	PA2487
Cab Air (134692).....	PA2353
1426 Baler w/Perkins Diesel Eng.	
Lube Spin-on (505511).....	BT216
Hyd. (80591689).....	BT839-10
Box-Style Fuel/Water Separator (703631) ..	BF912
O. Air (221409).....	PA2360-FN +
I. Air (266222).....	PA2487
Cab Air (134692).....	PA2353
1469 Swather w/Ford 134 Gas Eng.	
Lube Spin-on (86546614).....	BT111
Cab Air (130189).....	PA651
1469 Haybine w/Wisconsin 4G4D Eng.	
Mason Jar Screw Neck B-P Lube (86545943)	T308-M
Lube Spin-on (75127).....	BT248
Cab Air (130189).....	PA651
1475 Swather	
Hyd. (86632018).....	BT9356
1495 Windrower w/Ford 200 Gas Eng.	
Lube (86546614).....	BT111
Hydrostatic (511063).....	PT849-10
O. Air (221406).....	PA2344-FN +
Opt. I. Air (272744).....	PA2602
Cab Air (134692).....	PA2353
1495 Windrower w/Ford 256 Diesel Eng.	
Lube (86546614).....	BT111
Hydrostatic (511063).....	PT849-10
Can-Type Fuel (83937061).....	[2] BF825
O. Air (221409).....	PA2360-FN +
I. Air (266222).....	PA2487
Cab Air (134692).....	PA2353
1495 Windrower w/Perkins Diesel Eng.	
Lube Spin-on (505511).....	BT216
Hydrostatic (511063).....	PT849-10 +
Can-Type Fuel (83937061).....	[2] BF825
Box-Style Fuel/Water Separator (703631) ..	BF912
O. Air (221409).....	PA2360-FN +
I. Air (266222).....	PA2487
Cab Air (134692).....	PA2353
1496 Swather w/Perkins Diesel Eng.	
Lube Spin-on (505511).....	BT216
Hyd. (634958).....	BT371-10
Can-Type Fuel (83937061).....	[2] BF825
Box-Style Fuel/Water Separator (703631) ..	BF912
O. Air (221409).....	PA2360-FN +
I. Air (266222).....	PA2487
Cab Air (134692).....	PA2353
1499 w/Ford 268T (4.4L) Eng.	
Lube (86546614).....	BT111
Hyd. (634958).....	BT371-10
Can-Type Fuel (83937061).....	BF825
O. Air (221409).....	PA2360-FN +
I. Air (266222).....	PA2487
Cab Air (134692).....	PA2353
1500 Combine w/Cat 3208 Eng.	
Lube (9L9200).....	[2] BT364
Lube (9N5570).....	[2] BT230
Trans. (181212).....	PT207-HD10 +
Fuel Spin-on.....	BF970
O. Air (227456).....	PA1884 40
I. Air (227671).....	PA1911

NEW HOLLAND	
Balers, Combines, Etc. (cont'd.)	
1500 Combine w/Cat 3208 Eng. (cont'd.)	
Cab Air (134692).....	PA2353
1500 Combine w/Ford 391 Eng.	
Lube (86546614).....	BT111
Trans. (181212).....	PT207-HD10 +
Fuel.....	PF827
Cab Air (134692).....	PA2353
1880 Crop Cruiser w/Cat 3150 Eng.	
Lube.....	[2] BT364
Hyd. (To S/N 126949, Gear Pump) (167495) ..	PT459
Trans.....	PT207-HD10 +
Fuel.....	BF583
O. Air (S/N 146664-up) (227456).....	PA1884 40
I. Air (S/N 146664-up) (227671).....	PA1911
Single Air (To S/N 146664) (222531) ..	PA1646-FN +
Cab Air (130189).....	PA651
1880 Crop Cruiser w/Cat 3208 Eng.	
Lube (9L9200).....	[2] BT364
Lube (9N5570).....	[2] BT230
Hyd. (Early) (167495).....	PT459
Trans.....	PT207-HD10 +
Fuel Spin-on.....	BF970
Box-Style Fuel/Water Separator.....	BF912
O. Air.....	PA1884 40
I. Air.....	PA1911
1880 Crop Cruiser w/Ford 391 Gas Eng.	
Lube Spin-on.....	B2 +
Hyd. (To S/N 126949).....	PT459
Trans.....	PT207-HD10 +
Fuel.....	PF827
1880 Crop Cruiser w/GMC 4-71 Diesel Eng.	
Lube.....	P20-HD +
P. Fuel Sock.....	F916-C
S. Fuel Ele.....	PF906
Air.....	PA1646-FN +
1890 Forage Harvester w/Cat 3208 Eng.	
Lube (Early) (9L9200).....	[2] BT364
Lube (Late) (9N5570).....	[2] BT230
Hyd. Ele. (181212).....	PT207-HD10 +
Hyd. Spin-on (80591689).....	BT839-10
Fuel Spin-on.....	BF970
Box-Style Fuel/Water Separator (703631) ..	BF912
O. Air (227456).....	PA1884 40
I. Air (227671).....	PA1911
Cab Air (134692).....	PA2353
1895 Forage Harvester w/Cat 3306 Eng.	
Lube.....	B7600 +
Fuel Spin-on.....	BF970
O. Air.....	PA2361 +
I. Air.....	PA2362
1895 Forage Harvester w/Cat 3406 Eng.	
Lube.....	B7600 +
Hyd. Ele. (181212).....	PT207-HD10 +
Hyd. Spin-on (80591689).....	BT839-10
Fuel Spin-on.....	BF970
Box-Style Fuel/Water Separator (703631) ..	BF912
O. Air (703409).....	PA2361 +
I. Air (703408).....	PA2362
Cab Air (134692).....	PA2353
1900 Forage Harvester w/Cat 3306 Eng.	
Lube.....	B7600 +
Hyd. Spin-on (E7NN-6714-FA).....	BT260-10
Hydrostatic Ele. (181212).....	PT207-HD10 +
P. Fuel Ele.....	PF935
Fuel Spin-on.....	BF970
Box-Style Fuel/Water Separator (703631) ..	BF912
O. Air (703409).....	PA2361 +
I. Air (703408).....	PA2362

NEW HOLLAND	
Balers, Combines, Etc. (cont'd.)	
1900 Forage Harvester w/Cat 3306 Eng. (cont'd.)	
Cab Air (134692).....	PA2353
Coolant (Maintenance) (9672301).....	BW5071
Coolant (Pre-Charge) (861361).....	BW5074
1915 Forage Harvester w/Cat 3306B Eng.	
Lube.....	B7600 +
Hyd. Spin-on (E7NN-6714-FA).....	BT260-10
Hydrostatic Ele. (181212).....	PT207-HD10 +
Fuel Spin-on.....	BF970
Box-Style Fuel/Water Separator (703631) ..	BF912
O. Air (703409).....	PA2361 +
I. Air (703408).....	PA2362
Cab Air (134692).....	PA2353
Coolant (Maintenance) (9672301).....	BW5071
Coolant (Pre-Charge) (861361).....	BW5074
VN2080 Harvester w/F4GE9684B Eng.	
Lube (87803260).....	BT7237
Fuel/Water Separator (87519301).....	BF1365
VN2090 Harvester	
Lube (87803260).....	BT7237
In-Line Fuel (87400394).....	BF1173
Fuel/Water Separator (87519301).....	BF1365
Fuel/Water Separator (87803192).....	BF1367
2100 w/Cat 3406 Eng.	
Lube.....	B99 +
Hyd. Spin-on (E7NN6714-FA).....	BT260-10
Hydrostatic Ele. (181212).....	PT207-HD10 +
Fuel Spin-on.....	BF614 +
Box-Style Fuel/Water Separator (703631) ..	BF912
O. Air (614103).....	PA2345
I. Air (614104).....	PA2346
Cab Air (134692).....	PA2353
Coolant (Maintenance) (9672301).....	BW5071
Coolant (Pre-Charge) (861361).....	BW5074
2115 w/Cat 3406 Eng.	
Lube.....	B99 +
Hyd. Spin-on (E7NN6714-FA).....	BT260-10
Hydrostatic Ele. (181212).....	PT207-HD10 +
Fuel Spin-on.....	BF614 +
Fuel/Water Separator (703631).....	BF912
O. Air (614103).....	PA2345
I. Air (614104).....	PA2346
Cab Air (134692).....	PA2353
Coolant (Maintenance) (9672301).....	BW5071
Coolant (Pre-Charge) (861361).....	BW5074
2450, 2550 Windrowers w/Genesis 4 Cyl. Eng.	
Lube (86605897).....	B7215
Hyd. (86632018).....	[2] BT9356
Fuel/Water Separator (86555246).....	BF1226
O. Air (Don. P182062).....	LL2360-FN +
I. Air (Don. P119539).....	PA2487
O. Air (373376).....	PA2418-FN +
I. Air (376826).....	PA2419
VM3080, VM3090 Harvesters	
Lube (87803260).....	BT7237
In-Line Fuel (87400394).....	BF1173
Fuel/Water Separator (87519301).....	BF1365
Fuel/Water Separator (87803192).....	BF1367
VM4090 Harvester	
Lube (87803260).....	BT7237
In-Line Fuel (87400394).....	BF1173
Fuel (Tier 2) (47135706).....	BF5587-D
Fuel/Water Separator (87519301).....	BF1365
Fuel/Water Separator (Tier 3) (87803192).....	BF1367
Some O. Air (1930784).....	PA3675
Some I. Air (1930790).....	PA1981
Some O. Air (9965158).....	PA3652
Some I. Air (9965159).....	PA3847

Check Original Equipment Numbers in Parentheses.
40 Extreme Performance Version Available.

+ See Product Guide for Variations of This Number.

NEW HOLLAND	
Balers, Combines, Etc. (cont'd.)	
TC5040 Combine w/6.7L Eng.	
Some Lube (4897898)	BT7237
Fuel (To S/N 514) (1902138)	[2] BF587-D
Fuel (S/N 514-up) (2830348)	[2] BF7772
TC5050 Combine w/6.7L Eng.	
Some Lube (4897898)	BT7237
Hydrostatic Pump (84074777)	BT8850-MPG
Fuel (To S/N 514) (1902138)	[2] BF587-D
Fuel (S/N 514-up) (2830348)	[2] BF7772
TC5060 Combine w/6.7L Eng.	
Some Lube (4897898)	BT7237
Hydrostatic Pump (84074777)	BT8850-MPG
Fuel (To S/N 514) (1902138)	[2] BF587-D
Fuel (S/N 514-up) (2830348)	[2] BF7772
TC5070 Combine w/6.7L Eng.	
Some Lube (4897898)	BT7237
Hydrostatic Pump (84074777)	BT8850-MPG
Fuel (S/N 634-up) (4897897)	BF7922
TC5080 Combine w/6.7L Eng.	
Some Lube (4897898)	BT7237
Hydrostatic Pump (84074777)	BT8850-MPG
Fuel (4897897)	BF7772
TC5090 Combine w/Cummins 8.3L Turbo Eng.	
Hydrostatic Spin-on (81863799)	BT8851-MPG
VL6040, VL6050 Harvesters w/6 Cyl. 6.75L Eng.	
Lube (87803260)	BT7237
In-Line Fuel (87400394)	BF1173
Fuel (Tier 2) (47135706)	BF5587-D
Fuel/Water Separator (87519301)	BF1365
Fuel/Water Separator (Tier 3) (87803192)	BF1367
O. Air (9965158)	PA3652
I. Air (9965159)	PA3847
VL6060, VL6070, VL6080, VL6090 Harvesters	
Lube (87803260)	BT7237
In-Line Fuel (87400394)	BF1173
Fuel (Tier 2) (47135706)	BF5587-D
Fuel/Water Separator (87519301)	BF1365
Fuel/Water Separator (Tier 3) (87803192)	BF1367
O. Air (9965158)	PA3652
I. Air (9965159)	PA3847
CR6090 w/F2CEFE613E Eng. (Tier 4)	
Charge Pump/Gearbox Hyd. Spin-on (9821387)	[2] BT8851-MPG
Radial Seal O. Air (86998333)	RS3926
Radial Seal I. Air (86998332)	RS3927
Radial Seal Cab Air (87682993)	RS3544
CSX7040 Combine	
Some Lube (504074043)	BT7237
Hydrostatic Pump (84031880)	BT8850-MPG
Fuel (S/N 770-up) (504043765)	BF7922
CSX7050 Series Combines w/NEF 6.7L Eng.	
Some Lube (504074043)	BT7237
Hydrostatic Pump (84031880)	BT8850-MPG
Fuel (To S/N 770) (4897897)	BF7922
CSX7060 Series Combines w/Cursor 9 (8.7L) Eng.	
Hydrostatic Pump (84031880)	BT8850-MPG
CSX7070 Combine w/NEF 6.7L Eng.	
Some Lube (4897898)	BT7237
Hydrostatic Pump (84031880)	BT8850-MPG
Fuel (To S/N 770) (4897897)	BF7922
CSX7080 Combine w/Cursor 9 (8.7L) Eng.	
Hydrostatic Pump (84031880)	BT8850-MPG
Some Fuel (For Laterale Only) (4897897)	BF7922

NEW HOLLAND	
Balers, Combines, Etc. (cont'd.)	
CR7090 w/F2CEFE613E Eng. (Tier 4)	
Charge Pump/Gearbox Hyd. Spin-on (9821387)	[2] BT8851-MPG
Radial Seal O. Air (86998333)	RS3926
Radial Seal I. Air (86998332)	RS3927
Radial Seal Cab Air (87682993)	RS3544
VX7090 Harvester	
Lube (4897898)	BT7237
Some Fuel/Water Separator (87519301)	BF1365
O. Air (9965158)	PA3652
I. Air (9965159)	PA3847
CX8030 Combine w/F4HE9687G Eng.	
Some Lube (504074043)	BT7237
Charge Pump Hyd. (81863799)	BT8851-MPG
Trans. (Gearbox) (81863799)	BT8851-MPG
Fuel (To S/N 572) (4897897)	BF7922
Fuel/Water Separator (To S/N 660, Pipe Lines) (87519301)	BF1365
Radial Seal Cab Air (87682993)	RS3544
CX8040 Combine w/F2CE9684A Eng.	
Charge Pump Hyd. (81863799)	BT8851-MPG
Hydrostatic Pump (84074777)	BT8850-MPG
Radial Seal Cab Air (84036676)	RS3544
H8040, H8040 Prairie Special Windrowers w/445T/M3 Eng.	
Lube (87803260)	BT7237
Hyd. (86632018)	[2] BT9356
Aux. Hyd. (86632018)	BT9356
Fuel/Water Separator (8655246)	BF1226
Radial Seal O. Air (8602986)	RS3885
Radial Seal I. Air (8602985)	RS3734
Radial Seal Cab Air (84036676)	RS3544
CX8050 Combine	
Charge Pump Hyd. (81863799)	BT8851-MPG
Some Hydrostatic Pump (84074777)	BT8850-MPG
Some Hydrostatic Pump (81863799)	BT8851-MPG
Radial Seal Cab Air (87682993)	RS3544
CX8060 Combine	
Charge Pump Hyd. (81863799)	BT8851-MPG
Some Hydrostatic Pump (84074777)	BT8850-MPG
Some Hydrostatic Pump (81863799)	BT8851-MPG
Trans. (Gearbox) (84452576)	BT8851-MPG
Radial Seal Cab Air (87682993)	RS3544
H8060, H8080 Windrowers w/667TA Eng.	
Lube (87803260)	BT7237
Hyd. (86632018)	[2] BT9356
Aux. Hyd. (86632018)	BT9356
Radial Seal O. Air (87013225)	RS3744
Radial Seal Cab Air (84036676)	RS3544
CX8070, CX8080 Combines w/Iveco Cursor 9 (8.7L) Eng.	
Charge Pump Hyd. (81863799)	[2] BT8851-MPG
Hyd. (Auger) (86525899)	BT8870-MPG
Radial Seal O. Air (84069017)	RS3826
Radial Seal I. Air (84069018)	RS3827
Radial Seal Cab Air (84036676)	RS3544
CR8090 Combine w/F3A FE613A Eng. (Tier 4)	
Lube (2996416)	P7495
Charge Pump/Gearbox Hyd. Spin-on (9821387)	[2] BT8851-MPG
Radial Seal O. Air (86998333)	RS3926
Radial Seal I. Air (86998332)	RS3927
Radial Seal Cab Air (87682993)	RS3544
CX8090 Combine w/Iveco Cursor 10 (10.3L) Eng.	
Lube (504082382)	[2] B7174-MPG
Charge Pump Hyd. (81863799)	[2] BT8851-MPG
Hyd. (Auger) (86525899)	BT8870-MPG
Fuel (84818744)	BF7927

NEW HOLLAND	
Balers, Combines, Etc. (cont'd.)	
CX8090 Combine w/Iveco Cursor 10 (10.3L) Eng. (cont'd.)	
Fuel (87519301)	BF1365
Radial Seal Cab Air (84036676)	RS3544
8500 Bale Wagon w/Perkins Diesel Eng.	
Lube (505062)	BT237
Hyd. (V15801)	BT287-10
Can-Type Fuel (83937061)	BF825
Box-Style Fuel/Water Separator (703631)	BF912
CR9040, CR9060 Combines w/Cummins 6TAA9904 (9.0L) Eng.	
Charge Pump Hyd. (F0NN-6714-CA12H)	BT8851-MPG
In-Line Hyd. (86525899)	BT8870-MPG
Return Hyd. (81863799)	[2] BT8851-MPG
Hydrostatic (10 Micron) (84074777)	BT8850-MPG
Hydrostatic (15 Micron) (81863799)	BT8851-MPG
Fuel (87360572)	BF7815
Radial Seal O. Air (86998333)	RS3926
Radial Seal I. Air (86998332)	RS3927
Radial Seal Cab Air (84036676)	RS3544
Coolant (86990977)	BW5071
FR9040 Forage Harvester w/Iveco Cursor 10 (10.3L) Eng.	
Lube (87495056)	P7495
Hyd. Spin-on (9821387)	BT8851-MPG
Hydrostatic (81863799)	BT8851-MPG
Fuel (To S/N 620) (87519301)	BF1365
Radial Seal O. Air (84432503)	RS4989
Radial Seal I. Air (84432504)	RS4629
FR9050 Forage Harvester w/Iveco Cursor 13 (10.3L) Eng.	
Lube (84818743)	[2] B7174-MPG
Hyd. Spin-on (9821387)	BT8851-MPG
Hydrostatic (81863799)	BT8851-MPG
Fuel (To S/N 620) (87519301)	BF1365
Radial Seal O. Air (84432503)	RS4989
Radial Seal I. Air (84432504)	RS4629
FR9060 Forage Harvester w/Iveco Cursor 13 Series (12.9L) Eng.	
Dual Lube (Eng. Model F3CE0684E001) (1931099)	[2] B7174-MPG
Single Lube (Eng. Model F3CE0684FE001) (504213800)	P7495
Hyd. Spin-on (9821387)	BT8851-MPG
Hydrostatic (81863799)	BT8851-MPG
Fuel (To S/N 620) (87519301)	BF1365
Radial Seal O. Air (84432503)	RS4989
Radial Seal I. Air (84432504)	RS4629
CR9070 Combine w/Cursor 10 (10.3L) Eng.	
Lube (504082382)	[2] B7174-MPG
Charge Pump Hyd. (F0NN-6714-CA12H)	BT8851-MPG
In-Line Hyd. (86525899)	BT8870-MPG
Return Hyd. (81863799)	[2] BT8851-MPG
Hydrostatic (10 Micron) (84074777)	BT8850-MPG
Hydrostatic (15 Micron) (81863799)	BT8851-MPG
Fuel (84818744)	BF7927
Radial Seal O. Air (86998333)	RS3926
Radial Seal I. Air (86998332)	RS3927
Radial Seal Cab Air (84036676)	RS3544
Crankcase Breather (504209107)	CV15002
CR9080 Combine w/Iveco Cursor 13 (12.9L) Eng.	
Lube (1931099)	[2] B7174-MPG
Return Hyd. Spin-on (81863799)	[3] BT8851-MPG
In-Line Hyd. (Auger) (86525899)	BT8870-MPG

OFF-HIGHWAY

Check Original Equipment Numbers in Parentheses.

NEW HOLLAND	
Balers, Combines, Etc. (cont'd.)	
CR9080 Combine w/Iveco Cursor 13 (12.9L) Eng. (cont'd.)	
Fuel (84818744)	BF7927
Radial Seal O. Air (84432503)	RS4989
Radial Seal I. Air (84432504)	RS4629
Radial Seal Cab Air (84036676)	RS3544
Crankcase Breather (504209107)	CV15002
FR9080 Forage Harvester w/Cat C18 Eng.	
Lube (1R0716)	B99 +
Lube (Advanced Efficiency) (1R1808)	B7299 +
Hyd. Spin-on (9821387)	BT8851-MPG
Hydrostatic (81863799)	BT8851-MPG
Fuel (1R0749)	BF7587 +
CR9090 Combine w/Iveco Cursor 13 (12.9L) Eng.	
Lube (1931099)	[2] B7174-MPG
Return Hyd. (81863799)	[4] BT8851-MPG
Hyd. (For Opti-Spread) (9821387)	BT8851-MPG
Fuel/Water Separator (To S/N 660) (87519301)	BF1365
Radial Seal O. Air (84432503)	RS4989
Radial Seal I. Air (84432504)	RS4629
FR9090 Forage Harvester w/Iveco Vector 8 (20.1L) Eng.	
Hyd. Spin-on (9821387)	BT8851-MPG
Hydrostatic (81863799)	BT8851-MPG
Fuel/Water Separator (1908547)	BF1217
9352 Windrower	
Lube (25849)	BT427
P. Fuel (25850)	BF1280 +
S. Fuel (25851)	BF788
H9870, H9880 Bale Wagons w/6.8L Eng.	
Lube (87803260)	BT7237
Hyd. (86632018)	BT9356
Hyd. (87027973)	BT9356
Trans. (External) (87023616)	BT8460
Fuel (87803192)	[2] BF1367
Axial Seal O. Air (To S/N 1340141) (87013372)	PA2529
Axial Seal I. Air (To S/N 1340141) (87013373)	PA2368
Radial Seal O. Air (S/N 1340141-on) (8488375)	RS3994
Radial Seal I. Air (S/N 1340141-on) (8488374)	RS3995

NEW HOLLAND	
Dozers, Motor Graders	
7D Crawler w/MWM D229.6 Eng.	
Hyd. Spin-on (76042658)	BT8850-MPG
D75 Dozer w/445T/M2 Eng.	
Lube (87803260)	BT7237
Hydrostatic Pump (87413810)	BT8851-MPG
In-Line Fuel (87400496)	BF7693
Fuel/Water Separator (87803192)	BF1367
Radial Seal O. Air (82981152)	RS3544
Radial Seal I. Air (82981153)	RS3545
DC80 Dozer	
Lube (V88835)	BT427
Fuel (83977315)	BF788
Fuel/Water Separator (83977314)	BF1280 +
RG80 Motor Grader	
Lube (87800083)	BT216
Hyd. Tank (73125853)	PT8912
Fuel/Water Separator (87801285)	BF7746-D
O. Air (73119795)	PA2418-FN +
I. Air (1909964)	PA2419
D85 Dozer w/445T/M2 Eng.	
Lube (87803260)	BT7237
Hydrostatic Pump (87413810)	BT8851-MPG

NEW HOLLAND	
Dozers, Motor Graders (cont'd.)	
D85 Dozer w/445T/M2 Eng. (cont'd.)	
In-Line Fuel (87400496)	BF7693
Fuel/Water Separator (87803192)	BF1367
Radial Seal O. Air (82981152)	RS3544
Radial Seal I. Air (82981153)	RS3545
D85B Dozer w/445TA Eng. (Tier 3)	
Lube (87803260)	BT7237
9 19/32 In. Hydrostatic Pump (87413810)	BT8851-MPG
In-Line Fuel (194199A1)	BF7693
Fuel (87803197)	BF7922
Fuel/Water Separator (87803444)	BF7954-D
Radial Seal O. Air (82981152)	RS3544
Radial Seal I. Air (82981153)	RS3545
D95 Dozer w/667T/M2 Eng.	
Lube (87803260)	BT7237
Hydrostatic Pump (87413810)	BT8851-MPG
In-Line Fuel (87400496)	BF7693
Fuel/Water Separator (87803192)	BF1367
Radial Seal I. Air (86993192)	RS3885
D95B Dozer w/445TA Eng. (Tier 3)	
Lube (87803260)	BT7237
9 19/32 In. Hydrostatic Pump (87413810)	BT8851-MPG
In-Line Fuel (194199A1)	BF7693
Fuel (87803197)	BF7922
Fuel/Water Separator (87803444)	BF7954-D
Radial Seal O. Air (82981152)	RS3544
Radial Seal I. Air (82981153)	RS3545
F106 Motor Grader w/Deutz BF4L913 Eng.	
Some Lube (1118880)	BT735
Hyd. Spin-on (1490637)	BT9422
Hyd. Tank Ele. (4510387)	PT8455-MPG
Some Fuel Spin-on (1470029)	BF988
Radial Seal O. Air (8488375)	RS3994
Radial Seal I. Air (8488374)	RS3995
F106A w/Deutz BF4L913 Eng.	
Some Lube (1118880)	BT735
Some Lube (5/1992-4/1998) (204205)	B218
Hyd. Tank Ele. (5/1992-4/1998) (4510387)	PT8455-MPG
3 15/32 In. Fuel Spin-on (1427219)	BF790
4 27/32 In. Fuel Spin-on (1470029)	BF988
Axial Seal O. Air (773605)	PA2405
Axial Seal I. Air (773604)	PA2835
Radial Seal O. Air (8488375)	RS3994
Radial Seal I. Air (8488374)	RS3995
F106.6 Motor Grader w/5.9L Eng. (1/2005-on)	
Some Lube (2992242)	BT7237
Some Lube (12/2005-on) (6901014)	BT7237
Trans. Spin-on (1490637)	BT9422
Some Fuel (1907640)	[2] BF7663
Some Fuel (12/2005-on) (6904884)	[2] BF7663
Radial Seal O. Air (8488375)	RS3994
Radial Seal I. Air (8488374)	RS3995
F106.6 Motor Grader w/667TA Eng. (Tier 3)	
Lube (4897898)	BT7237
Trans. (87519452)	BT9422
Fuel (87803197)	BF7922
Fuel/Water Separator (87519301)	BF1365
Radial Seal O. Air (8488375)	RS3994
Radial Seal I. Air (8488374)	RS3995
F106.6A Motor Grader w/5.9L Eng. (1/2005-on)	
Some Lube (2992242)	BT7237
Some Lube (12/2005-on) (6901014)	BT7237
Trans. Spin-on (1490637)	BT9422
Some Fuel (12/2005-on) (6904884)	[2] BF7663
Some Fuel (1907640)	[2] BF7663
Radial Seal O. Air (8488375)	RS3994

NEW HOLLAND	
Dozers, Motor Graders (cont'd.)	
F106.6A Motor Grader w/5.9L Eng. (1/2005-on) (cont'd.)	
Radial Seal I. Air (8488374)	RS3995
F106.6A Motor Grader w/667TA Eng. (Tier 3)	
Lube (4897898)	BT7237
Trans. (87519452)	BT9422
Fuel (87803197)	BF7922
Fuel/Water Separator (87519301)	BF1365
Radial Seal O. Air (8488375)	RS3994
Radial Seal I. Air (8488374)	RS3995
F106.7, F106.7A Motor Graders w/667TA Eng. (Tier 3)	
Lube (4897898)	BT7237
Trans. (87519452)	BT9422
Fuel (87803197)	BF7922
Fuel/Water Separator (87519301)	BF1365
Radial Seal O. Air (8488375)	RS3994
Radial Seal I. Air (8488374)	RS3995
D130 Crawler w/MWM D229.6 Eng.	
Hyd. Spin-on (76042658)	BT8850-MPG
F140, F140 VP Motor Graders w/Cummins 6BTA5.9 Eng.	
Hyd. Tank Ele. (73125853)	PT8912
Fuel Screen (75325672)	CLN&R
O. Air (75248729)	PA2474
I. Air (75248730)	PA2836
F140B Motor Grader (Brazil)	
Hyd. Tank Ele. (73125853)	PT8912
TorqConv. (87519452)	BT9422
Fuel Screen (75325672)	CLN&R
O. Air (75248729)	PA2474
I. Air (75248730)	PA2836
F140B Motor Grader (Tier 3)	
Lube (87803260)	BT7237
Hyd. Tank Ele. (73125853)	PT8912
TorqConv. (87519452)	BT9422
Fuel (4897897)	BF7922
Fuel Screen (75325672)	CLN&R
Fuel/Water Separator (87435525)	BF1365
G140 Motor Grader w/Cummins 6BTA5.9 Eng.	
Hyd. Tank Ele. (73125853)	PT8912
Fuel Screen (75325672)	CLN&R
Fuel/Water Separator (71100722)	BF1356
O. Air (75248729)	PA2474
I. Air (75248730)	PA2836
G140 VP Motor Grader w/Cummins QSB6.7 Eng. (Tier 3)	
Lube (71101552)	B7177
Hyd. Tank Ele. (73125853)	PT8912
Fuel Screen (75325672)	CLN&R
RG140.B Motor Grader w/Cummins 6BTA5.9 Eng.	
Lube	BT339 +
Hyd. Tank (73125853)	PT8912
Fuel (71100722)	BF1356
O. Air (75248729)	PA2474
I. Air (75248730)	PA2836
RG140.B, RG140B VP Motor Graders (Brazil) (Exc. Tier 3)	
Hyd. Tank Ele. (73125853)	PT8912
Some Trans. (87519452)	BT9422
Some Fuel (71101016)	BF1356
Fuel Screen (75325672)	CLN&R
O. Air (75248729)	PA2474
I. Air (75248730)	PA2836
RG140.B VP Motor Grader w/Cummins QSB6.7 Eng. (Tier 3)	
Lube (71101552)	B7177

Check Original Equipment Numbers in Parentheses.

* See Product Guide for Variations of This Number.

NEW HOLLAND	NEW HOLLAND	NEW HOLLAND
Dozers, Motor Graders (cont'd.)	Dozers, Motor Graders (cont'd.)	Dozers, Motor Graders (cont'd.)
RG140.B VP Motor Grader w/Cummins QSB6.7 Eng. (Tier 3) (cont'd.)	F170 Motor Grader w/Cummins 6CTAA8.3 Eng. (cont'd.)	RG170.B Motor Grader w/Cummins 6CT8.3 Eng. (Brazil) (9/2010-on)
Hyd. Tank Ele. (73125853) PT8912	Fuel Screen (75325672) CLN&R	Hyd. Tank Ele. (73125853) PT8912
Fuel Screen (75325672) CLN&R	Fuel/Water Separator (71101919) BF1280	TorqConv. (87519452) BT9422
D150 Dozer w/Cummins 6BTAA5.9 Eng.	F170B Motor Grader w/Cummins 6CTAA8.3 Eng. (Tier 2) (Brazil)	Fuel Screen (75325672) CLN&R
Lube (J934430) BT339 +	Hyd. Tank Ele. (73125853) PT8912	Fuel/Water Separator (71101919) BF1280
Some Trans. Ele. (581074) CLN&R	Trans. (87519452) BT9422	D180 w/Cummins 6CT8.3 Eng.
Trans. Spin-on (76076923) BT8850-MPG	Fuel Screen (75325672) CLN&R	Dual-Flow Lube (76194691) BD7309
In-Line Fuel (87400394) BF1173	Fuel/Water Separator (71101919) BF1280	Hyd. Spin-on (76042658) BT8850-MPG
Fuel/Water Separator (J991350) BF1356	F170B Motor Grader (Tier 3)	Trans. Spin-on (76042658) BT8850-MPG
O. Air (79114534) PA3862-FN	Lube (87803260) BT7237	Fuel Spin-on (75208272) BF788
I. Air (79114535) PA3847	Hyd. Tank Ele. (73125853) PT8912	Fuel/Water Separator (76107829) BF1280 +
D150B Dozer w/Tier 3 Eng.	TorqConv. (87519452) BT9422	O. Air (79114534) PA3862-FN
Lube (87803260) BT7237	Fuel (4897897) BF7922	I. Air (79114535) PA3847
Hydrostatic (254353A1) BT9362-MPG	Fuel Screen (75325672) CLN&R	Coolant (76192222) BW5071
Power Train (87404986) BT9421-MPG	Fuel/Water Separator (87435525) BF1365	D180 Series w/F4HE9684 Series Eng.
In-Line Fuel (87400496) BF7693	G170 Motor Grader w/Cummins 6CTAA8.3 Eng.	Lube (87803260) BT7237
Some Fuel (87803197) BF7922	Hyd. Tank (73125853) PT8912	Hyd. Tank Ele. (87353685) PT8414-MPG
Fuel/Water Separator (w/o Heater) (87803444) BF7954-D	Fuel/Water Separator (71101919) BF1280	Trans. Spin-on (76076923) BT8850-MPG
Radial Seal O. Air (392120A1) RS3734	G170 VP Motor Grader w/Cummins QSB5.9 Eng.	Steering Spin-on (76076923) BT8850-MPG
Radial Seal I. Air (392121A1) RS3885	F-F Lube (71101552) B7177	In-Line Fuel (87400394) BF1173
F156.6 Motor Grader w/5.9L Eng. (1/2005-on)	Hyd. Tank Ele. (73125853) PT8912	Fuel Spin-on (87803200) BF7922
Some Lube (2992242) BT7237	Fuel/Water Separator (71101919) BF1280	O. Air (79114534) PA3862-FN
Some Lube (12/2005-on) (6901014) BT7237	G170 6X6, G170 VP, G170 VP NH Motor Graders w/QSB6.7 Eng. (Tier 3)	I. Air (79114535) PA3847
Trans. Spin-on (1490637) BT9422	F-F Lube (71101552) B7177	DC180 Dozer
Some Fuel (1907640) [2] BF7663	Hyd. Tank Ele. (73125853) PT8912	Dual-Flow Lube (9703112) BD103 +
Some Fuel (12/2005-on) (6904884) [2] BF7663	Fuel/Water Separator (71101919) BF1280	Hyd. (76042658) [2] BT8850-MPG
Radial Seal O. Air (8488375) RS3994	F170 Motor Grader	Fuel (83977315) BF788
Radial Seal I. Air (8488374) RS3995	Dual-Flow Lube (9703112) BD103 +	Fuel/Water Separator (83977314) BF1280 +
F156.6 w/667TA Eng. (Tier 3)	Hyd. Tank (73125853) PT8912	O. Air (1930604) PA3862-FN
Lube (4897898) BT7237	Fuel (83977315) BF788	I. Air (1930606) PA3847
Trans. (87519452) BT9422	Fuel/Water Separator (83977314) BF1280 +	Coolant (V104040) BW5073
Fuel (87803197) BF7922	O. Air (75248729) PA2474	F200 Motor Grader w/Cummins 6CTAA8.3 Eng.
Fuel/Water Separator (87519301) BF1365	I. Air (75248730) PA2836	Hyd. Tank Ele. (73125853) PT8912
Radial Seal O. Air (8488375) RS3994	Coolant (9672301) BW5071	Fuel Screen (75325672) CLN&R
Radial Seal I. Air (8488374) RS3995	RG170 AWD Motor Grader	Fuel/Water Separator (71101919) BF1280
F156.6A Motor Grader w/5.9L Eng. (1/2005-on)	Dual-Flow Lube (75285999) BD103 +	F200B Motor Grader (Tier 3)
Some Lube (2992242) BT7237	Hyd. Tank Ele. (73125853) PT8912	Lube (87803260) BT7237
Some Lube (12/2005-on) (6901014) BT7237	Fuel (75289651) BF788	Hyd. Tank Ele. (73125853) PT8912
Trans. Spin-on (1490637) BT9422	Fuel/Water Separator (75289652) BF1280	Fuel (4897897) BF7922
Fuel (1907640) [2] BF7663	O. Air (75248729) PA2474	Fuel Screen (75325672) CLN&R
Fuel (12/2005-on) (6904884) [2] BF7663	I. Air (75248730) PA2836	Fuel/Water Separator (87435525) BF1365
Radial Seal O. Air (8488375) RS3994	RG170.B Motor Grader w/Cummins 6CT8.3 Eng. (Brazil)	G200 Motor Grader w/Cummins 6CTAA8.3 Eng.
Radial Seal I. Air (8488374) RS3995	Hyd. Tank Ele. (73125853) PT8912	Hyd. Tank Ele. (73125853) PT8912
F156.6A Motor Grader w/667TA Eng. (Tier 3)	Fuel Screen (75325672) CLN&R	Fuel (71101919) BF1280
Lube (4897898) BT7237	Fuel/Water Separator (71101919) BF1280	Fuel Screen (75325672) CLN&R
Trans. (87519452) BT9422	RG170.B Motor Grader w/Cummins 6CT8.3 Eng. (North America)	Fuel/Water Separator (87435525) BF1365
Fuel (87803197) BF7922	Dual-Flow Lube (9703112) BD103 +	G200, G200 6X6, G200 NH Motor Graders w/QSB6.7 Eng. (Tier 3)
Fuel/Water Separator (87519301) BF1365	Hyd. Tank Ele. (1930836) PT90-10	F-F Lube (71101552) B7177
Radial Seal O. Air (8488375) RS3994	S. Fuel (83977315) BF788	Hyd. Tank Ele. (73125853) PT8912
Radial Seal I. Air (8488374) RS3995	Fuel Screen (75325672) CLN&R	Fuel Screen (75325672) CLN&R
F156.7, F156.7A Motor Graders w/667TA Eng. (Tier 3)	Fuel/Water Separator (83977314) BF1280 +	RG200 Motor Grader w/Cummins 6CT8.3 Eng.
Lube (4897898) BT7237	Coolant (9672301) BW5071	Dual-Flow Lube (75285999) BD103 +
Trans. (87519452) BT9422	RG170.B VHP Motor Grader w/Cummins QSB5.9 Eng.	Hyd. Tank (73125853) PT8912
Fuel (87803197) BF7922	Lube (71101552) B7177	S. Fuel (75289651) BF788
Fuel/Water Separator (87519301) BF1365	Hyd. Tank Ele. (73125853) PT8912	Fuel/Water Separator (75289652) BF1280
Radial Seal O. Air (8488375) RS3994	Fuel Screen (75325672) CLN&R	O. Air (75248729) PA2474
Radial Seal I. Air (8488374) RS3995	RG170.B VP Motor Grader w/Cummins QSB5.9 Eng. (Tier 3) (Brazil)	I. Air (75248730) PA2836
D170 Crawler w/Cummin 6CT8.3 Eng.	Lube (71101552) B7177	Coolant (75286640) BW5071
Steering Spin-on (4667755) BT8302	Hyd. Tank Ele. (73125853) PT8912	RG200.B Motor Grader (Exc. Tier 3)
Fuel/Water Separator Spin-on (71101919) BF1280	Fuel Screen (75325672) CLN&R	Hyd. Tank Ele. (73125853) PT8912
O. Air (75248729) PA2474	RG170.B Motor Grader w/Cummins 6CT8.3 Eng. (Brazil)	Fuel Screen (75325672) CLN&R
I. Air (75248730) PA2836	Lube (71101552) B7177	
F170 Motor Grader w/Cummins 6CTAA8.3 Eng.	Hyd. Tank Ele. (73125853) PT8912	
Hyd. Tank Ele. (73125853) PT8912	Fuel Screen (75325672) CLN&R	

OFF-HIGHWAY

Check Original Equipment Numbers in Parentheses.

* See Product Guide for Variations of This Number.

NEW HOLLAND Dozers, Motor Graders (cont'd.)	
RG200.B Motor Grader (Exc. Tier 3) (cont'd.) Fuel/Water Separator (71101919)	BF1280
RG200.B Motor Grader w/Cummins QSB6.7 Eng. (Tier 3) Lube (71101552) Hyd. Tank Ele. (73125853) Fuel Screen (75325672)	B7177 PT8912 CLN&R
D255 w/Cummins 6CTAA8.3 Eng. Dual-Flow Lube (76194691) Trans. Spin-on (76076923) Steering Ele. (73148373) Fuel (76194582) Fuel/Water Separator (76192505)	BD7309 BT8850-MPG BT8850-MPG BF1226 BF1280 +
D350 w/Cummins QSM11 Eng. Dual-Flow Lube (76194865) Hyd. Spin-on (Brake) (76076923) Trans. Spin-on (76076923) Fuel/Water Separator (76194229) Radial Seal O. Air (76049606) Radial Seal I. Air (76049607)	BD7154 + BT8850-MPG BT8850-MPG BF1259 RS3870 + RS3871 +

NEW HOLLAND Dump Trucks	
AD250 Dual-Flow Lube (9703112) Fuel (83977315) Fuel/Water Separator (83977314) Coolant (9672301)	BD103 + BF788 BF1280 + BW5071

NEW HOLLAND Engines	
4 Cyl. 304T (5.0L) Lube (86605897) Fuel (87801434)	B7215 BF7745-D
4 Cyl. 305 (5.0L) Lube (86605897)	B7215
6 Cyl. 456, 456T (7.5L) Lube (86605897)	B7215

NEW HOLLAND Excavators	
MH City w/Deutz BF4M1012 Eng. 5 3/8 In. Lube (1415291) 10 7/16 In. Lube (204205) Hyd. Ele. (Servo) (1433860) [2] Hyd. Tank Ele. (1771469) Fuel Spin-on (1427219) Axial Seal O. Air (718058) Axial Seal I. Air (718057) Radial Seal O. Air (2271979) Radial Seal I. Air (2271980)	BT292 B218 PT9137 PT8994-MPG BF790 PA2418-FN + PA2419 RS3544 RS3545
MH City w/Iveco F4BE0484E (3.9L) Eng. Some Lube (6901014) Some Fuel (2992242) Radial Seal O. Air (6915571) Radial Seal I. Air (6915572)	BT7237 BT7237 RS3544 RS3545
MH City w/445TA Eng. (Tier 3) (6/2007-on) Lube (4897898) Fuel/Water Separator (w/o Sensor Port) (87803192) Fuel/Water Separator (w/Sensor Port) (87803187) Radial Seal O. Air (6915571) Radial Seal I. Air (6915572)	BT7237 BT7237 BF1367 BF7998 RS3544 RS3545
MH Plus w/Deutz BF4M1012 Eng. Lube (1415291) Hyd. Ele. (Servo) (1433860) [2] Hyd. Tank Ele. (1771469) Fuel Spin-on (1471808)	BT292 PT9137 PT8994-MPG BF790

NEW HOLLAND Excavators (cont'd.)	
MH Plus w/Deutz BF4M1012 Eng. (cont'd.) Radial Seal O. Air (2271979) Radial Seal I. Air (2271980)	RS3544 RS3545
MH Plus (6/2003-on) Some Lube (6901014) Some Fuel (2992242) Some Fuel (1907640) [2] Some Fuel (6904884) [2] Radial Seal O. Air (1445951) Radial Seal I. Air (1445952)	BT7237 BT7237 BF7663 BF7663 RS3884 RS3885
MH Plus w/667TA (Tier 3) (6/2007-on) Lube (4897898) Fuel/Water Separator (87803192) [2] Radial Seal O. Air (1445951) Radial Seal I. Air (1445952)	BT7237 BF1367 RS3884 RS3885
MH PlusC w/Iveco F4BE0484E (3.9L) Eng. Lube (504074043) Fuel (1907640) [2] O. Air (72215228) Radial Seal I. Air (1445952)	BT7237 BF7663 PA3855-FN RS3885
MH2.6, MH3.6 w/Iveco 3.9L Eng. Lube (504074043) O. Air (71492463) I. Air (71492460)	BT7237 PA2418-FN PA2419
MH2.6, MH3.6 w/445TA Eng. (Tier 3) Lube (4897898) Fuel/Water Separator (87803192) O. Air (71492463) I. Air (71492460)	BT7237 BF1367 PA2418-FN PA2419
MH4.6 w/Iveco F4BE0484E (3.9L) Eng. Lube (504074043)	BT7237
MH5.6 (Exc. Tier 3 Eng.) Lube (6901014) Some Fuel (6904884) [2] Some Fuel (1907640) Radial Seal O. Air (1445951) Radial Seal I. Air (1445952)	BT7237 BF7663 BF7663 RS3884 RS3885
MH5.6 w/6.7L Eng. (Tier 3) Lube (4897898) Fuel/Water Separator (87803192) [2] Radial Seal O. Air (1445951) Radial Seal I. Air (1445952)	BT7237 BF1367 RS3884 RS3885
MH6.6 w/Iveco F4BE0684A (5.9L) Eng. Lube (6901014) Some Fuel (6904884) [2] Some Fuel (1907640) [2] Radial Seal O. Air (1487627) Radial Seal I. Air (1487628)	BT7237 BF7663 BF7663 RS4620 RS4621
MH6.6 w/6.7L Eng. (Tier 3) Lube (4897898) Fuel/Water Separator (87803192) [2] Radial Seal O. Air (1487627) Radial Seal I. Air (1487628)	BT7237 BF1367 RS4620 RS4621
MH8.6 w/Iveco F4BE0684A (5.9L) Eng. Some Lube (6901014) Some Fuel (6904884) [2] Some Fuel (1907640) [2] Radial Seal O. Air (1487627) Radial Seal I. Air (1487628)	BT7237 BF7663 BF7663 RS4620 RS4621
MH8.6 w/6.7L Eng. (Tier 3) Lube (4897898) Fuel/Water Separator (87803192) [2] Radial Seal O. Air (1487627) Radial Seal I. Air (1487628)	BT7237 BF1367 RS4620 RS4621
E9SR w/Yanmar 2TNE68 Eng. Hyd. Tank Ele. (72953681)	PT9396

NEW HOLLAND Excavators (cont'd.)	
E15 w/Yanmar 3TNE68 Eng. Lube (119305-35150) Hyd. Tank Ele. (PA33H01040P1) Fuel (124550-55700) Fuel Tank (PE50V00001P1) Fuel/Water Separator (171081-55910)	B1400 PT9396 PF981 CLN&R PF7869
EC15 Radial Seal O. Air (73185194) Radial Seal I. Air (73185197)	RS3715 RS3930
E16, E18 w/Yanmar 3TNE74-N Eng. Fuel Ele. (72276231) Fuel Tank Strainer (PE50V00001P1) Fuel/Water Separator Strainer (17108-155910) Air (72276221)	PF981 CLN&R PF7869 RS3715
E18B, E18SR w/Mitsubishi L3E Eng. Lube (30A4000103) Fuel (MM32088601) Fuel/Water Separator (MM434147) Radial Seal Air (PM11P00006S002)	B1402 PF937 PF7869 RS3715
EC25 Radial Seal O. Air (73184170) Radial Seal I. Air (73184171)	RS3954 RS3547
E27, E27BSR, E27SR, EH27.B w/Yanmar 3TNV82A Eng. Hyd. Tank Breather (YN57V00002S010) Fuel (119802-55800) Fuel/Water Separator (119802-55710)	PA5316 BF7552 CLN&R
E30, E30SR, EH30.B w/Yanmar 3TNV88-PYB Eng. Hyd. Tank Breather (YN57V00002S010) Fuel (119802-55800) Fuel/Water Separator (119802-55710)	PA5316 BF7552 CLN&R
E30BSR w/Yanmar 3TNV88-PYB Eng. Hyd. Tank Breather (YN57V00002S010) Fuel/Water Separator (119802-55710)	PA5316 CLN&R
E35, E35SR, EH35.B w/Yanmar 3TNV88-PYB Eng. Hyd. Tank Breather (YN57V00002S010) Fuel (119802-55800) Fuel/Water Separator (119802-55710)	PA5316 BF7552 CLN&R
E35BSR w/Yanmar 3TNV88-PYB Eng. Hyd. Tank Breather (YN57V00002S010) Fuel/Water Separator (119802-55710)	PA5316 CLN&R
EC35 w/Mitsubishi S4L2 Eng. Radial Seal O. Air (Don. P772578) Radial Seal I. Air (Don. P775298)	RS3954 RS3547
EC45 w/Mitsubishi S4Q2 Eng. Radial Seal O. Air (Don. P772578) Radial Seal I. Air (Don. P775298)	RS3954 RS3547
E50, E50SR, EH50.B w/Yanmar 4TNV88-XYB Eng. Hyd. Tank Breather (YN57V00002S010) Fuel Spin-on (119802-55800) Fuel/Water Separator (119802-55710)	PA5316 BF7552 CLN&R
E50B, E50BSR w/Yanmar 4TNV88-XYB Eng. Hyd. Tank Breather (YN57V00002S010) Fuel/Water Separator (119802-55710)	PA5316 CLN&R
E55BX w/Yanmar 3TNV88 Eng. Hyd. Tank Breather (YN57V00002S010) Fuel/Water Separator (11980255710)	PA5316 CLN&R
E70, E80 w/Isuzu A-4JB1 Eng. Hyd. Tank Breather (YN57V00002S010) Fuel (8-94414-796-3) Fuel/Water Separator (YM02P01039S002) Radial Seal O. Air (LE11P00002S002) Radial Seal I. Air (LE11P01016P1) AirCond. (YT20M00004S050)	PA5316 BF7648 PF9862 RS3988 RS3703 PA5620

Check Original Equipment Numbers in Parentheses.

* See Product Guide for Variations of This Number.

NEW HOLLAND Excavators (cont'd.)	
E70B w/Isuzu AU-4LE2X Eng.	
Lube (8-98075-676-0)	B7486
Hyd. Tank Breather (YN57V00004S002)	PA5316
Fuel Spin-on (8-97172-549-1)	BF954
Fuel/Water Separator Ele. (8-97213-381-0)	PF9873
Radial Seal O. Air (YT11P00009S002)	RS3542
Radial Seal I. Air (YW11P01021P1)	RS3543
E70B SR w/Isuzu AU-4LE2X Eng.	
Hyd. Tank Breather (YN57V00004S002)	PA5316
Fuel/Water Separator Ele. (8972133810)	PF9873
Radial Seal O. Air (YT11P00009S002)	RS3542
Radial Seal I. Air (YW11P01021P1)	RS3543
E70SR w/CC-4JG1 Eng.	
Lube (8-97049-708-1)	B1446
Hyd. Tank Breather (YN57V00002S010)	PA5316
Fuel (8-97172-549-1)	BF954
Fuel/Water Separator (YM02P01039S002)	PF9862
Radial Seal O. Air (LE11P00002S002)	RS3988
Radial Seal I. Air (LE11P01016P1)	RS3703
AirCond. (YT20M00004S050)	PA5620
E80B w/Isuzu AU-4LE2X Eng.	
Lube (8-98075-676-0)	B7486
Hyd. Tank Breather (YN57V00004S002)	PA5316
Fuel Spin-on (8-97172-549-1)	BF954
Fuel/Water Separator Ele. (8-97213-381-0)	PF9873
Radial Seal O. Air (YT11P00009S002)	RS3542
Radial Seal I. Air (YW11P01021P1)	RS3543
E80B MST w/Isuzu AU-4LE2X Eng.	
Hyd. Tank Breather (YN57V00004S002)	PA5316
Fuel/Water Separator Ele. (V18972133810)	PF9873
Radial Seal O. Air (YT11P00009S002)	RS3542
Radial Seal I. Air (YW11P01021P1)	RS3543
E115 Series w/Isuzu 4BG1TA Eng.	
F-F Lube (8-94160-964-1)	B7144
B-P Lube (8-97026-134-2)	B7164
Hyd. Tank Breather (YN57V00002S010)	PA5316
Fuel (8-97172-549-0)	BF7648
Radial Seal O. Air (LP11P00004S002)	RS3544
Radial Seal I. Air (LP11P01013P1)	RS3545
AirCond. (YT20M00004S050)	PA5620
E130 w/Isuzu 4BG1T Eng.	
F-F Lube (8-94160-964-1)	B7144
B-P Lube (8-97026-134-2)	B7164
Hyd. Tank Breather (YN57V00002S010)	PA5316
Fuel (8-94414-796-3)	BF7648
Radial Seal O. Air (LP02P00004-3)	RS3544
Radial Seal I. Air (LP11P01013P1)	RS3545
AirCond. (YT20M00004S050)	PA5620
EC130, EC160 w/Cummins 3.9L Eng.	
Lube (73177276)	BT427
In-Line Fuel (86597473)	BF1173
Fuel (83977315)	BF788
Fuel/Water Separator (73175965)	BF1226
Radial Seal O. Air (73175974)	RS3884
E135B, E135B SRLC w/Mitsubishi Eng. (Tier 3)	
Hyd. Tank Breather (YN57V00004S002)	PA5316
WE150 w/445TA Eng.	
Lube (4897898)	BT7237
Fuel/Water Separator (w/o Sensor Port) (87803192)	BF1367
Fuel/Water Separator (w/Sensor Port) (87803187)	BF7998
Radial Seal O. Air (6915571)	RS3544
Radial Seal I. Air (6915572)	RS3545

NEW HOLLAND Excavators (cont'd.)	
E160 w/Mitsubishi 4D34T Eng.	
Hyd. Tank Breather (YN57V00002S010)	PA5316
Fuel (ME016823)	BF792
Fuel Tank (YN50V00017P1)	CLN&R
O. Air (2446R277S5)	PA2426-FN +
I. Air (2446R277S6)	PA2427
AirCond. (Fresh) (YN50V01006P1)	PA5629
AirCond. (Recirculation) (YT20M00004S050)	PA5620
WE170 w/667TA Eng. (Tier 3)	
Lube (4897898)	BT7237
Fuel/Water Separator (87803192)	[2] BF1367
Radial Seal O. Air (1445951)	RS3884
Radial Seal I. Air (1445952)	RS3885
E175B w/445TA Eng.	
Lube (87803260)	BT7237
Fuel/Water Separator (87803192)	BF1367
Radial Seal O. Air (87577657)	RS3884
Radial Seal I. Air (87577656)	RS3885
WE190 w/667TA Eng. (Tier 3)	
Lube (4897898)	BT7237
Fuel/Water Separator (87803192)	[2] BF1367
Radial Seal O. Air (1445951)	RS3884
Radial Seal I. Air (1445952)	RS3885
E195C w/FPT F4HFE413HA007 Eng.	
Lube (4897898)	BT7237
Fuel (4897897)	BF7922
Radial Seal O. Air (87577657)	RS3884
Radial Seal I. Air (87577656)	RS3885
E200SR, E200SR LC w/Isuzu 4BG1TX Eng.	
F-F Lube (8-94160-964-1)	B7144
B-P Lube (8-97026-134-2)	B7164
Hyd. Tank Breather (YN57V00002S010)	PA5316
Fuel (8-97172-549-0)	BF7648
Radial Seal O. Air (YN11P00001S002)	RS3540
Radial Seal I. Air (YN11P01013P1)	RS3541
AirCond. (YT20M00004S050)	PA5620
E215, EH215 w/Mitsubishi 4D34T Eng.	
Lube (ME088532)	B7121
Hyd. Tank (To S/N N4DA21001) (YN50V00001P1)	PT483
Hyd. Tank Breather (YN57V00002S010)	PA5316
Fuel (ME015254)	BF720
Fuel Tank (YN50V00017P1)	CLN&R
O. Air (2446R255S5)	PA3630-FN
I. Air (2446R255S6)	PA3631
AirCond. (Recirculation) (YT20M00004S050)	PA5620
AirCond. (Fresh) (YN50V01006P1)	PA5629
E215B w/667TA Eng.	
Lube (87803260)	BT7237
Hyd. Tank Breather (YN57V00004S002)	PA5316
Fuel/Water Separator (87803192)	[2] BF1367
Radial Seal O. Air (GG11P00008S002)	RS3517
Radial Seal I. Air (LQ11P00023S002)	RS3717
E215C w/FPT F4HFE613A002 Eng.	
Lube (4897898)	BT7237
Fuel (4897897)	BF7922
Radial Seal O. Air (87564844)	RS3517
Radial Seal I. Air (87564846)	RS3717
EC215 w/Cummins 5.9L Eng.	
Lube (76192087)	BT339 +
In-Line Fuel (86597473)	BF1173
Fuel (83977315)	[2] BF788
Fuel/Water Separator (73175965)	BF1226
Radial Seal O. Air (73175974)	RS3884
E225B SR w/Hino J05ETA Eng.	
Dual-Flow Lube (156072190A)	BD7325

NEW HOLLAND Excavators (cont'd.)	
E225B SR w/Hino J05ETA Eng. (cont'd.)	
Hyd. Tank Breather (YN57V00004S002)	PA5316
E225B SRLC w/Hino J05ETA Eng.	
Dual-Flow Lube (156072190A)	BD7325
Hyd. Tank Breather (YN57V00004S002)	PA5316
E235B SR w/Hino J05E-TA Eng.	
Dual-Flow Lube (156072190A)	BD7325
Hyd. Tank Breather (YN57V00004S002)	PA5316
E235SR, E235SR LC w/Mitsubishi 6D34 Eng.	
Lube (ME088532)	B7121
Hyd. Tank Breather (YN57V00002S010)	PA5316
Fuel (ME015254)	BF720
Radial Seal O. Air (YN11P00001S002)	RS3540
Radial Seal I. Air (YN11P01013P1)	RS3541
AirCond. (Recirculation) (YT20M00004S050)	PA5620
E245B w/FPT F4GE9684EJ600 Eng.	
Fuel/Water Separator (87435525)	BF1365
Radial Seal O. Air (87564844)	RS3517
Radial Seal I. Air (87564846)	RS3717
E245B LC w/667TA Eng. (Tier 3)	
Fuel/Water Separator (87435525)	BF1365
Radial Seal O. Air (87564844)	RS3517
Radial Seal I. Air (87564846)	RS3717
E245C w/FPT F4HE6135A002 Eng.	
Lube (4897898)	BT7237
Fuel (4897897)	BF7922
Radial Seal O. Air (87564844)	RS3517
Radial Seal I. Air (87564846)	RS3717
E265B w/667TA Eng. (9/07-on)	
Lube (4897898)	BT7237
Hyd. Tank Breather (YN57V00004S002)	PA5316
Fuel (4897897)	BF7922
Some Fuel/Water Separator (87435525)	BF1365
Radial Seal O. Air (GG11P00008S002)	RS3517
Radial Seal I. Air (LQ11P00023S002)	RS3717
E265B-C	
Hyd. Tank Breather (YN57V00004S002)	PA5316
Axial Seal O. Air (71470202)	PA3855-FN
Axial Seal I. Air (71470203)	PA3847
Radial Seal O. Air (GG11P00008S002)	RS3517
Radial Seal I. Air (LQ11P00023S002)	RS3717
E265BJ w/Hino Eng.	
Dual-Flow Lube (156072190A)	BD7325
Hyd. Tank Breather (YN57V00004S002)	PA5316
EC270	
Lube (73188091)	BD7309
In-Line Fuel (86597473)	BF1173
Fuel (83977315)	BF788
Fuel/Water Separator (73175965)	BF1226
Radial Seal O. Air (73181672)	RS3744
Radial Seal I. Air (73181674)	RS3745
Coolant (Maintenance) (V104040)	BW5073
E305B w/667TA Eng. (11/07-on)	
Lube (4897898)	BT7237
Hyd. Tank Breather (YN57V00004S002)	PA5316
Fuel (4897897)	BF7922
Fuel/Water Separator (87435525)	BF1365
Radial Seal O. Air (GG11P00008S002)	RS3517
Radial Seal I. Air (LQ11P00023S002)	RS3717
E305B-C w/6.7L Eng. (Tier 3)	
Lube (87646666)	BT7237
Hyd. Tank Breather (YN57V00004S002)	PA5316
Radial Seal O. Air (GG11P00008S002)	RS3517
Radial Seal I. Air (LQ11P00023S002)	RS3717
E385B w/Hino EB-J08E-TM Eng. (10/07-on)	
Dual-Flow Lube (156072190A)	BD7325

Check Original Equipment Numbers in Parentheses.

* See Product Guide for Variations of This Number.

NEW HOLLAND Excavators (cont'd.)	
E385B w/Hino EB-J08E-TM Eng. (10/07-on) (cont'd.)	
Hyd. Tank Breather (YN57V00004S002) . . .	PA5316
E385B-C w/Hino J08E Eng.	
Dual-Flow Lube (72130494)	BD7325
Hyd. Tank Breather (YN57V00004S002) . . .	PA5316
E385BJ w/Hino Eng.	
Dual-Flow Lube (72130494)	BD7325
Hyd. Tank Breather (YN57V00004S002) . . .	PA5316
EC450, EC600	
Dual-Flow Lube (9703112)	BD103 +
Hyd. (73170309) [2]	PT9390-MPG
In-Line Fuel	BF1173
Fuel/Water Separator (V79080) [2]	BF1212 +
Radial Seal O. Air (Don. P777638)	RS3884
Radial Seal I. Air (Don. P777639)	RS3885
Coolant (V26206)	BW5075
E485B w/Hino EA-P11C-UP Eng.	
Hyd. Tank Breather (YN57V00004S002) . . .	PA5316

NEW HOLLAND Lawn & Garden	
MZ14H Mower w/Briggs & Stratton 14 HP Eng.	
Lube (492932)	B7165
Fuel (394358)	BF7864
MZ14H Mower w/Kawasaki 14 HP Eng.	
Lube (49065-2078)	B33
MY16, MY17, MY19 Yard Tractors w/Kawasaki 16 HP, 17 HP, 19 HP Eng.	
Lube (49065-2078)	B33
MY16, MY17, MY19 Yard Tractors w/Kohler 16 HP, 17 HP, 19 HP Eng.	
Lube (1205001)	B1410
MZ16H, MZ18H, MZ19H Mowers w/Briggs & Stratton 16 HP, 18 HP, 19 HP Eng.	
Lube (492932)	B7165
Fuel (394358)	BF7864
MZ16H, MZ18H, MZ19H Mowers w/Kawasaki 16 HP, 18 HP, 19 HP Eng.	
Lube (49065-2078)	B33
MZ17H Zero Turn Mower w/Kohler 18 HP Eng.	
Lube (1205001)	B1410
GT18, GT22 w/Kohler Eng.	
Lube (1205001)	B1410
Fuel (240-5002)	BF833-K2 +
Air (86546596)	PA2069
Foam Wrap for Above Air (240-8302)	PA2069 FOAM
GT20A, GT22A Garden Tractors w/Kohler 20 HP, 22 HP Eng.	
Lube (1205001)	B1410
Fuel (240-5002)	BF833-K2 +
Air (86546596)	PA2069
Foam Wrap for Above Air (240-8302)	PA2069 FOAM
TZ21D	
In-Line Fuel	PF7545
Lube (87415600)	BT8409
Hyd. (83912298)	BT354
Fuel (87300039)	PF7545
I. Air (SBA314531175)	PA4633
MC22 Mower	
Lube (86546623)	B37
Hydrostatic (SBA340500890)	BT8905
Fuel Ele. (SBA360720020)	PF7545
I. Air (SBA314531175)	PA4633

NEW HOLLAND Lawn & Garden (cont'd.)	
MC28 Mower	
Lube (86546618)	B74
Hydrostatic (SBA340500890)	BT8905
Fuel Ele. (SBA360720020)	PF7545
Radial Seal O. Air (SBA314531176)	RS3704
Radial Seal I. Air (SBA314531177)	RS3705
LS35 Lawn Tractor w/Kohler 15 HP Eng.	
Lube	B1410
Air	PA2069
MC35 Mower	
Lube (SBA140517020)	BT8409
Hyd. (SBA340500890)	BT8905
Fuel Ele. (SBA360720020)	PF7545
Radial Seal O. Air (SBA314531176)	RS3704
Radial Seal I. Air (SBA314531177)	RS3705
LS45, LS55 Lawn Tractors w/Kohler Eng.	
Lube (1205001)	B1410
Air	PA2069
GT75	
Lube (86546623)	B37
Hyd. (SBA340500890)	BT8905
Fuel Ele. (SBA360720020)	PF7545
In-Line Fuel (9611973)	BF7736
GT85, GT95 w/Kohler 18 HP, 20HP Eng.	
Lube (5205002)	BT223
Hyd. (SBA340500890)	BT8905
Air (86546602)	PA2067
LS140 Garden Tractor w/Kohler Eng.	
Lube (1205001)	B1410
CM222, CM224	
Lube (86546623)	B37
Hydrostatic (SBA340500890)	BT8905
Fuel (SBA360720020)	PF7545
Air (86512888)	PA2944-FN
CM272, CM274	
Lube (Early) (86546618)	B74
Lube (Late) (86546623)	B37
Hydrostatic (SBA340500890)	BT8905
Fuel (SBA360720020)	PF7545
Air (86512888)	PA2944-FN
G4010, G4020 Zero Turn Mowers w/Kohler 19, 21 HP Eng.	
Lube (1205001)	B1410
G4030 Zero Turn Mower w/Kohler 23 HP Eng.	
Lube (1205001)	B1410
G4035 Zero Turn Mower w/Kohler SV730 Eng.	
Lube (1205001)	B1410
G5030, G5035 Zero Turn Mowers w/Kawasaki 27 HP, 31 HP Eng.	
Lube (49065-2078)	B33
Radial Seal O. Air (11013-7038)	RS5325
G6030, G6035 Commercial Mowers w/Shibaura 1.5L, 1.7L Eng.	
Lube (87415600)	BT8409
Fuel (87300039)	PF7545
Radial Seal O. Air (SBA314531176)	RS3704
Radial Seal I. Air (SBA314531177)	RS3705

NEW HOLLAND Loaders, Telehandlers, Trenchers	
12B Wheel Loader w/MWM D229.6 Eng.	
Some O. Air (75247062)	PA2405
Some I. Air (75247063)	PA2835
L35 Loader w/Wisconsin VG4D Eng.	
Mason Jar Screw Neck B-P Lube (86545943)	T308-M

NEW HOLLAND Loaders, Telehandlers, Trenchers (cont'd.)	
L35 Loader w/Wisconsin VG4D Eng. (cont'd.)	
Charge Hyd. (164471)	PT849-10 +
Cessna Hyd. Breather (2 Bolt Base) (E7NN-6714-FA)	BT260-10
Cessna Hyd. Breather (3 Bolt Base) (634958)	BT371-10
In-Line Fuel (269212)	BF833-K2 +
O. Air (221406)	PA2344-FN +
I. Air (272744)	PA2602
LW50, LW50B Loaders w/Perkins 700 Series (3.9L) Eng.	
Lube (2654412) [2]	B7403
Can-Type Fuel	BF825
Radial Seal O. Air (Don. P772579)	RS3542
Radial Seal I. Air (Don. P775300)	RS3543
W50 TC Tool Carrier w/Deutz F4M2011 Eng.	
Lube (6911952)	B228
W50B TC Tool Carrier w/Iveco F5C Eng. (Tier 3)	
Radial Seal O. Air (47135972)	RS3542
Radial Seal I. Air (47135975)	RS3543
W60 TC Tool Carrier w/Deutz F4M2011 Eng.	
Lube (6911952)	B228
W60B TC Tool Carrier w/Iveco F5C Eng. (Tier 3)	
Radial Seal O. Air (47135972)	RS3542
Radial Seal I. Air (47135975)	RS3543
W70 TC Tool Carrier w/Deutz BF4M2011 Eng.	
Lube (6911952)	B228
W70B TC Tool Carrier w/Iveco F5C Eng. (Tier 3)	
Radial Seal O. Air (47135972)	RS3542
Radial Seal I. Air (47135975)	RS3543
LB75 Backhoe/Loader w/3.9L Diesel Eng.	
Lube (1909102)	BT348
Hyd. (85802793)	BT8911-MPG
Fuel Spin-on (1930010)	BF587-D+
Radial Seal O. Air (1930587)	RS3542
Radial Seal I. Air (1930588)	RS3543
LB75.B Backhoe/Loader w/Perkins Eng.	
Lube (87800083)	BT216
Hyd. (85802793)	BT8911-MPG
Fuel/Water Separator (87801285)	BF7746-D
O. Air (85824366)	PA3669-FN
I. Air (85824365)	PA2419
LW80 Loader w/Perkins Eng.	
Lube	BT216
Radial Seal O. Air (Don. P772579)	RS3542
Radial Seal I. Air (Don. P775300)	RS3543
U80 Tractor Loader w/439 Eng.	
Lube (86990960)	BT427
Hyd. (9821387)	BT8851-MPG
In-Line Fuel (194199A1)	BF7693
Fuel/Water Separator (73175965)	BF1226
Radial Seal O. Air (w/Turbo) (82981152)	RS3544
Radial Seal I. Air (w/Turbo) (82981153)	RS3545
Radial Seal O. Air (w/o Turbo) (86982522)	RS3542
Radial Seal I. Air (w/o Turbo) (86982523)	RS3543
U80B Tractor Loader w/445T Eng.	
Lube (87803260)	BT7237
Trans. Spin-on (254686A2)	BT8439-MPG
Fuel/Water Separator (87803192)	BF1367
Radial Seal O. Air (87682989)	RS3544
Radial Seal I. Air (87682999)	RS3545
W80 TC Tool Carrier w/Deutz BF4M2011 Eng.	
Lube (6911952)	B228

Check Original Equipment Numbers in Parentheses.

+ See Product Guide for Variations of This Number.

NEW HOLLAND	NEW HOLLAND	NEW HOLLAND
<p>Loaders, Telehandlers, Trenchers (cont'd.)</p>	<p>Loaders, Telehandlers, Trenchers (cont'd.)</p>	<p>Loaders, Telehandlers, Trenchers (cont'd.)</p>
<p>W80B TC Tool Carrier w/Iveco F5C Eng. (Tier 3) Radial Seal O. Air (47135972) RS3542 Radial Seal I. Air (47135975) RS3543</p>	<p>B95B, B95B LR Backhoe/Loaders, B95B TC Tool Carrier w/445TA Eng. (cont'd.) Radial Seal O. Air (87631623) RS3544 Radial Seal I. Air (87631625) RS3545</p>	<p>B110 w/4.5L Eng. (Tier 3) (cont'd.) Radial Seal I. Air (87418365) RS3545</p>
<p>LB85 Backhoe/Loader w/Perkins Eng. Lube (87800083) BT216 Trans. (85817004) BT9402 Fuel/Water Separator (87801285) BF7746-D O. Air (1930765) PA3669-FN</p>	<p>B95C, B95C LR, B95C TC w/Interim Tier 4 Eng. Radial Seal O. Air (82981152) RS3544 Radial Seal I. Air (82981153) RS3545</p>	<p>B110B Backhoe/Loader w/445TA Eng. Lube (87803260) BT7237 Hyd. (86989733) BT8320 Trans. Spin-on (Power Shuttle) (85817004) BT9402 In-Line Fuel (D139225) BF1173 Fuel (4 Valve Electronic Controlled Eng.) (87803197) BF7922</p>
<p>B90B Backhoe/Loader w/445TA Eng. Lube (87803260) BT7237 Hyd. (86989733) BT8320 Trans. Spin-on (Power Shuttle) (85817004) BT9402 In-Line Fuel (D139225) BF1173 Fuel (4 Valve Electronic Controlled Eng.) (87803197) BF7922</p>	<p>LB95 Backhoe/Loader w/Perkins Eng. Lube (87800083) BT216 Return Hyd. (To 2/05 Center Pivot) (85802793) BT8911-MPG Return Hyd. (2/05-on Center Pivot) (86989733) BT8320 Return Hyd. (Side Shift) (86989735) BT8850-MPG Trans. Spin-on (85817004) BT9402 Fuel/Water Separator (87801285) BF7746-D O. Air (85824366) PA3669-FN I. Air (85824365) PA2419</p>	<p>Fuel/Water Separator (2 Valve Mechanical Controlled Eng.) (87803192) BF1367 Some Fuel/Water Separator (87803444) BF7954-D Radial Seal O. Air (87631623) RS3544 Radial Seal I. Air (87631625) RS3545</p>
<p>Fuel/Water Separator (2 Valve Mechanical Controlled Eng.) (87803192) BF1367 Some Fuel/Water Separator (87803444) BF7954-D Radial Seal O. Air (87631623) RS3544 Radial Seal I. Air (87631625) RS3545</p>	<p>LB95.B Backhoe/Loader w/445TA/M2 Eng. Lube (87803260) BT7237 Hyd. (86989733) BT8320 Trans. Spin-on (Power Shift) (9968988) BT8848-MPG Trans. Spin-on (Power Shuttle) (85817004) BT9402 Fuel (1930010) BF587-D+ Radial Seal O. Air (87418364) RS3544 Radial Seal I. Air (87418365) RS3545</p>	<p>B110C, B110C TC w/3.4L Turbo Eng. Radial Seal O. Air (82981152) RS3544 Radial Seal I. Air (82981153) RS3545</p>
<p>LB90 Backhoe/Loader w/4BT4.5 Turbo Eng. Lube (87803260) BT7237 Hyd. (86989733) BT8320 Trans. Spin-on (85817004) BT9402 Fuel/Water Separator (87801285) BF7746-D Radial Seal O. Air (87418364) RS3544 Radial Seal I. Air (87418365) RS3545</p>	<p>LB95.B Backhoe/Loader w/445TA/M2 Eng. Lube (87803260) BT7237 Hyd. (86989733) BT8320 Trans. Spin-on (Power Shuttle) (85817004) BT9402 Fuel (1930010) BF587-D+ Radial Seal O. Air (87418364) RS3544 Radial Seal I. Air (87418365) RS3545</p>	<p>LB110 w/F4GE0484 (4.5L) Eng. Hyd. Spin-on (86989733) BT8320 Trans. Spin-on (9968353) BT8417</p>
<p>LB90 Backhoe/Loader w/5.0L Diesel Eng. Lube (87800083) BT216 Return Hyd. (85802793) BT8911-MPG Return Hyd. (86989733) BT8320 Trans. Spin-on (Power Shift) (9968988) BT8848-MPG Fuel/Water Separator (87801285) BF7746-D O. Air (85824366) PA3669-FN I. Air (85824365) PA2419</p>	<p>B100B, B100B LR Backhoe/Loaders w/FPT 4.5 Turbo Eng. (To 11/2010) Lube (87803260) BT7237 Hyd. (86989733) BT8320 Trans. Spin-on (Power Shuttle) (85817004) BT9402 Fuel (87803197) BF7922 Fuel/Water Separator (87803444) BF7954-D Radial Seal O. Air (87631623) RS3544 Radial Seal I. Air (87631625) RS3545</p>	<p>LB110 Backhoe/Loader w/BSD 450T (5.0L) Diesel Eng. Lube (87800083) BT216 Return Hyd. (To 2/05 Center Pivot) (85802793) BT8911-MPG Return Hyd. (2/05-on Center Pivot) (86989733) BT8320 Return Hyd. Tank (Side Shift) (86989735) BT8850-MPG Trans. Spin-on (85817004) BT9402 Fuel/Water Separator (87801285) BF7746-D O. Air (85824366) PA3669-FN I. Air (85824365) PA2419</p>
<p>LB90.B Backhoe/Loader w/445TA/M2 Eng. Lube (87803260) BT7237 Hyd. (86989733) BT8320 Trans. Spin-on (85817004) BT9402 Fuel (1930010) BF587-D+ Radial Seal O. Air (87418364) RS3544 Radial Seal I. Air (87418365) RS3545</p>	<p>B100B, B100B LR, B100B TC Backhoe/Loaders w/FPT4.5 Turbo Eng. (11/2010-on) Lube (87803260) BT7237 Hyd. (To S/N NBHH01641) (86989733) BT8320 Fuel (87803197) BF7922 Fuel/Water Separator (87803444) BF7954-D Radial Seal O. Air (87631623) RS3544 Radial Seal I. Air (87631625) RS3545</p>	<p>LB110.B Backhoe/Loader w/445TA/M2 Eng. Lube (87803260) BT7237 Hyd. (86989733) BT8320 Trans. Spin-on (85817004) BT9402 Fuel (1930010) BF587-D+ Radial Seal O. Air (87418364) RS3544 Radial Seal I. Air (87418365) RS3545</p>
<p>B95, B95 LR Backhoe/Loaders, B95 TC Tool Carrier w/445T/M2 Eng. Lube (87803260) BT7237 Hyd. Spin-on (86989733) BT8320 Trans. Spin-on (Power Shift) (9968988) BT8848-MPG Trans. Spin-on (Power Shuttle) (85817004) BT9402 Fuel (1930010) BF587-D+ Radial Seal O. Air (87418364) RS3544 Radial Seal I. Air (87418365) RS3545</p>	<p>B100C, B100C LR, B100C TC w/3.4L Turbo Eng. Radial Seal O. Air (82981152) RS3544 Radial Seal I. Air (82981153) RS3545</p>	<p>LW110, LW130 Wheel Loaders w/Fiat 8065 Eng. Dual-Flow Lube (1931047) [2] BD232 Trans. (76074218) BT8841-MPG Fuel (1930010) [2] BF587-D+ Fuel/Water Separator (1930992) BF1217 O. Air (70684732) PA1902-FN+ I. Air (1930790) PA1981</p>
<p>B95B, B95B LR Backhoe/Loaders, B95B TC Tool Carrier w/445TA Eng. Lube (87803260) BT7237 Hyd. (86989733) BT8320 Trans. Spin-on (Power Shuttle) (85817004) BT9402 Fuel (1930010) BF587-D+ Radial Seal O. Air (87418364) RS3544 Radial Seal I. Air (87418365) RS3545</p>	<p>B110 Backhoe/Loader w/445T/M2 Eng. Lube (87803260) BT7237 Hyd. Spin-on (86989733) BT8320 Trans. Spin-on (Power Shift) (9968988) BT8848-MPG Trans. Spin-on (Power Shuttle) (85817004) BT9402 Fuel (1930010) BF587-D+ Radial Seal O. Air (87418364) RS3544 Radial Seal I. Air (87418365) RS3545</p>	<p>W110 Wheel Loader, W110 TC Tool Carrier w/4.5L Eng. Lube (87803205) B7327 Hyd. (85802793) BT8911-MPG Trans. (87519452) BT9422 In-Line Fuel (87400394) BF1173 Fuel/Water Separator (87803192) BF1367 Radial Seal O. Air (8602995) RS3971 Radial Seal I. Air (8602996) RS3935</p>
<p>B95B, B95B LR Backhoe/Loaders, B95B TC Tool Carrier w/445TA Eng. Lube (87803260) BT7237 Hyd. (86989733) BT8320 Trans. Spin-on (Power Shuttle) (85817004) BT9402 In-Line Fuel (D139225) BF1173 Some Fuel (w/Drain) (1930010) BF587-D+ Fuel (4 Valve Electronic Controlled Eng.) (87803197) BF7922</p>	<p>B110 w/4.5L Eng. (Tier 3) Lube (87803260) BT7237 Hyd. Spin-on (86989733) BT8320 Trans. Spin-on (Power Shift) (9968988) BT8848-MPG Trans. Spin-on (Power Shuttle) (85817004) BT9402 Fuel (87803197) BF7922 Fuel/Water Separator (87803444) BF7954-D Radial Seal O. Air (87418364) RS3544</p>	<p>W110B, W110B LR Wheel Loaders, W110B TC Tool Carrier w/445TA Eng. (Tier 3) Lube (87803260) BT7237 Hyd. Spin-on (85802793) BT8911-MPG Trans. (87519452) BT9422 Fuel (87803197) BF7922 Fuel/Water Separator (87435525) BF1365 Radial Seal O. Air (8602995) RS3971 Radial Seal I. Air (8602996) RS3935</p>
<p>Fuel/Water Separator (2 Valve Mechanical Controlled Eng.) (87803192) BF1367 Some Fuel/Water Separator (87803444) BF7954-D</p>	<p>Fuel (87803197) BF7922 Fuel/Water Separator (87803444) BF7954-D Radial Seal O. Air (87418364) RS3544</p>	<p>B115 Backhoe/Loader w/445T/M2 Eng. Lube (87803260) BT7237</p>

Check Original Equipment Numbers in Parentheses.

* See Product Guide for Variations of This Number.

NEW HOLLAND	
Loaders, Telehandlers, Trenchers (cont'd.)	
B115 Backhoe/Loader w/445T/M2 Eng. (cont'd.)	
Hyd. Spin-on (86989733)	BT8320
Trans. Spin-on (Power Shift) (9968988)	BT8848-MPG
Fuel (1930010)	BF587-D+
Radial Seal O. Air (87418364)	RS3544
Radial Seal I. Air (87418365)	RS3545
B115B Backhoe/Loader w/445TA Eng.	
Lube (87803260)	BT7237
Hyd. (86989733)	BT8320
Trans. Spin-on (Power Shuttle) (85817004)	BT9402
In-Line Fuel (D139225)	BF1173
Fuel (4 Valve Electronic Controlled Eng.) (87803197)	BF7922
Fuel/Water Separator (2 Valve Mechanical Controlled Eng.) (87803192)	BF1367
Some Fuel/Water Separator (87803444)	BF7954-D
Radial Seal O. Air (87631623)	RS3544
Radial Seal I. Air (87631625)	RS3545
B115C w/3.4L Turbo Eng.	
Radial Seal O. Air (82981152)	RS3544
Radial Seal I. Air (82981153)	RS3545
LB115, LB115.B Backhoe/Loaders w/5.0L Diesel Eng.	
Lube (87800083)	BT216
Hyd. (85802793)	BT8911-MPG
Trans. (9968988)	BT8848-MPG
Fuel/Water Separator (87801285)	BF7746-D
O. Air (85824366)	PA3669-FN
I. Air (85824365)	PA2419
LB115.B Backhoe/Loader w/F4GE0484G'D (4.5L) Eng.	
Lube (87803260)	BT7237
Hyd. (86989733)	BT8320
Fuel (1930010)	BF587-D+
Radial Seal O. Air (87418364)	RS3544
Radial Seal I. Air (87418365)	RS3545
L120 w/Kohler 18 HP Eng.	
Lube (1205001)	B1410
Hyd. (634958)	BT371-10
In-Line Fuel (9611973)	BF7736
Air (86546596)	PA2069
Foam Wrap for Above Air (2408302)	PA2069 FOAM
LS120 Skid Steer w/Onan P218 Eng.	
Lube (507631)	B243
Hyd. (634958)	BT371-10
Air (507139)	PA2063
Air (HvyDty.) (217490)	PA1690-FN +
L125 w/NH673 Eng.	
Hyd. (634958)	BT371-10
In-Line Fuel (9611973)	BF7736
LS125 Skid Steer w/E673 Eng.	
Lube (86546623)	B37
Hyd. (634958)	BT371-10
In-Line Fuel (9611973)	BF7736
W130, W130 LR Wheel Loaders, W130 TC Tool Carrier w/6.8L Eng.	
Lube (87803260)	BT7237
Hyd. (85802793)	BT8911-MPG
Trans. (87519452)	BT9422
In-Line Fuel (87400394)	BF1173
Fuel/Water Separator (87803192)	BF1367
Radial Seal I. Air (86993192)	RS3885

NEW HOLLAND	
Loaders, Telehandlers, Trenchers (cont'd.)	
W130B Wheel Loader, W130B TC Tool Carrier w/6.7L Eng.	
Lube (87803260)	BT7237
Hyd. (85802793)	BT8911-MPG
Trans. (87519452)	BT9422
Fuel (87803197)	BF7922
Fuel/Water Separator (87435525)	BF1365
Radial Seal O. Air (87430512)	RS3974
Radial Seal I. Air (87430511)	RS3975
L140, LS140, L150, LS150 Loaders w/N843, N843H Eng.	
Lube (To 10/1/1996) (86546618)	B74
Lube (10/1/1996-on) (87415600)	BT8409
Hyd. Tank (9842392)	BT8848-MPG
In-Line Fuel (9611973)	BF7736
Fuel/Water Separator (87036044)	BF1257
O. Air (86504145)	PA3791-FN
I. Air (86504143)	PA2489
O. Air (87035488)	PA1667-FN +
I. Air (87035489)	PA2489
AirCond./Heater (86504784)	PA5333
L160, LS160, L170, LS170 Loaders w/N844T Eng.	
Lube (87415600)	BT8409
Hyd. Tank (9842392)	BT8848-MPG
In-Line Fuel (9611973)	BF7736
Fuel/Water Separator (87036044)	BF1257
O. Air (86504145)	PA3791-FN
I. Air (86504143)	PA2489
O. Air (87035488)	PA1667-FN +
I. Air (87035489)	PA2489
Cab Air (Heater) (86504784)	PA5333
LW160 w/Cummins 8.3L Eng.	
Dual-Flow Lube	BD103 +
P. Fuel/Water Separator	BF1280 +
S. Fuel	BF788
Coolant (Fleetguard WF2073)	BW5073
W160 w/Cummins 6CT8.3 Eng. (Brazil)	
Trans. (75311517)	BT9422
P. Fuel/Water Separator Spin-on (71101910)	BF1280
LW170, LW190 w/Cummins 8.3L Eng.	
Dual-Flow Lube (9703112)	BD103 +
Trans. (76074218)	BT8841-MPG
Fuel (83977315)	BF788
Fuel/Water Separator (83977314)	BF1280 +
O. Air (1930604)	PA3862-FN
I. Air (1930606)	PA3847
LW170.B w/Cummins 8.3L Eng.	
Lube (87803260)	BT7237
Hyd. Spin-on (87413810)	BT8851-MPG
Trans. (87519452)	BT9422
Fuel (87803197)	BF7922
Fuel/Water Separator (87435525)	BF1365
Radial Seal O. Air (87430512)	RS3974
Radial Seal I. Air (87430511)	RS3975
LW170TC w/Cummins 6CT8.3 Eng.	
Lube (76194691)	BD7309
Trans. Spin-on (76074218)	BT8841-MPG
P. Fuel/Water Separator (76107829)	BF1280 +
S. Fuel (76194582)	BF1226
O. Air (79114534)	PA3862-FN
I. Air (79114535)	PA3847
W170B, W170B LR Wheel Loaders, W170B TC Tool Carrier w/6.7L Eng.	
Lube (87803260)	BT7237
Trans. (87519452)	BT9422
Fuel (4897897)	BF7922
Fuel/Water Separator (87435525)	BF1365
Radial Seal O. Air (87430512)	RS3974

NEW HOLLAND	
Loaders, Telehandlers, Trenchers (cont'd.)	
W170B, W170B LR Wheel Loaders, W170B TC Tool Carrier w/6.7L Eng. (cont'd.)	
Radial Seal I. Air (87430511)	RS3975
W170C w/Interim Tier 4 Eng.	
Lube (504074043)	BT7237
Trans. (87519452)	BT9422
Fuel (87803200)	BF7922
Fuel/Water Separator (87519301)	BF1365
C175 Crawler Loader w/N844LT Eng.	
Lube (SBA140517020)	BT8409
7 31/32 In. Hyd. Tank (9842392)	BT8848-MPG
In-Line Fuel (9611973)	BF7736
Fuel/Water Separator (87036044)	BF1257
O. Air (87035488)	PA1667-FN +
I. Air (87035489)	PA2489
AirCond./Heater (86504784)	PA5333
L175 Skid Steer w/N844T Eng.	
Lube (SBA140517020)	BT8409
7 31/32 In. Hyd. Tank (9842392)	BT8848-MPG
In-Line Fuel (9611973)	BF7736
Fuel/Water Separator (87036044)	BF1257
O. Air (87035488)	PA1667-FN +
I. Air (87035489)	PA2489
AirCond./Heater (86504784)	PA5333
L180 Loader w/Iveco 334M2 (3.4L) Eng. (To 1/08)	
Lube (87803201)	B7328
7 31/32 In. Hyd. Tank (9842392)	BT8848-MPG
Fuel/Water Separator (8703264)	BF7921
Radial Seal O. Air (86982522)	RS3542
Radial Seal I. Air (86982523)	RS3543
AirCond./Heater (86504784)	PA5333
L180 Loader w/F5CE (3.2L) Eng. (1/08-on)	
7 31/32 In. Hyd. Tank (9842392)	BT8848-MPG
Radial Seal O. Air (86982524)	RS3544
Radial Seal I. Air (86982525)	RS3545
AirCond./Heater (86504784)	PA5333
LS180 Loader w/BSD332T Eng.	
Lube (87800068)	B74
Hyd. (9842392)	BT8848-MPG
In-Line Fuel (9611973)	BF7736
Fuel (87801434)	BF7745-D
Radial Seal O. Air (86555826)	RS3544
Radial Seal I. Air (86555827)	RS3545
LS180.B Loader w/334M2 (3.4L) Eng.	
Lube (87803201)	B7328
7 31/32 In. Hyd. (9842392)	BT8848-MPG
Fuel/Water Separator (87803264)	BF7921
Radial Seal O. Air (86982522)	RS3542
Radial Seal I. Air (86982523)	RS3543
AirCond./Heater (86504784)	PA5333
C185 Compact Track Loader w/334TM2 (3.4L) Eng.	
Lube (87803201)	B7328
7 15/16 In. Hyd. Tank (9842392)	BT8848-MPG
Fuel/Water Separator (87803264)	BF7921
Radial Seal O. Air (86982522)	RS3542
Radial Seal I. Air (86982523)	RS3543
AirCond./Heater (86504784)	PA5333
L185 Loader w/Iveco 334TM2 (3.4L) Eng. (To 1/08)	
Lube (87803201)	B7328
7 31/32 In. Hyd. Tank (9842392)	BT8848-MPG
Fuel/Water Separator (87803264)	BF7921
Radial Seal O. Air (86982522)	RS3542
Radial Seal I. Air (86982523)	RS3543
AirCond./Heater (86504784)	PA5333
L185 Loader w/F5CE (3.2L) Eng. (1/08-on)	
7 31/32 In. Hyd. Tank (9842392)	BT8848-MPG
Radial Seal O. Air (86982524)	RS3544
Radial Seal I. Air (86982525)	RS3545

Check Original Equipment Numbers in Parentheses.

+ See Product Guide for Variations of This Number.

NEW HOLLAND	
Loaders, Telehandlers, Trenchers (cont'd.)	
L185 Loader w/F5CE (3.2L) Eng. (1/08-on) (cont'd.) AirCond./Heater (86504784)	PA5333
LS185.B, LT185.B Loaders w/334TM2 (3.4L) Eng. Lube (87803201)	B7328
7 31/32 In. Hyd. (9842392)	BT8848-MPG
Fuel (87803264)	BF7921
Radial Seal O. Air (86982522)	RS3542
Radial Seal I. Air (86982523)	RS3543
AirCond./Heater (86504784)	PA5333
C190 Compact Track Loader w/445M2 (4.5L) Eng. Lube (87803260)	BT7237
7 15/16 In. Hyd. Tank (9842392)	BT8848-MPG
Fuel/Water Separator (87803192)	BF1367
Radial Seal O. Air (86982522)	RS3542
Radial Seal I. Air (86982523)	RS3543
AirCond./Heater (86504784)	PA5333
L190, LS190.B, LT190.B w/445M2 (4.5L) Eng. (To 1/08) Lube (87803260)	BT7237
7 31/32 In. Hyd. (9842392)	BT8848-MPG
Fuel (87803192)	BF1367
Radial Seal O. Air (86982522)	RS3542
Radial Seal I. Air (86982523)	RS3543
AirCond./Heater (86504784)	PA5333
L190 w/NEF67 (6.7L) Eng. (1/08-on) 7 31/32 In. Hyd. Tank (9842392)	BT8848-MPG
Fuel/Water Separator (47135706)	BF5587-D
Radial Seal O. Air (86982524)	RS3544
Radial Seal I. Air (86982525)	RS3545
AirCond./Heater (86504784)	PA5333
LS190 Skid Steer w/Case-New Holland 5.0L Eng. Lube (87800083)	BT216
Hyd. (9842392)	BT8848-MPG
Fuel (87801434)	BF7745-D
Radial Seal O. Air (86555826)	RS3544
Radial Seal I. Air (86555827)	RS3545
LW190.B w/Iveco Eng. Lube (2992242)	BT7237
Trans. (71449154)	BT9422
Some Fuel Spin-on (504033400)	BF7813
Some Fuel Spin-on (504043765)	BF7922
Fuel/Water Separator (1908547)	BF1217
O. Air (Don. P772587)	PA3862-FN
I. Air (Don. P775510)	PA3847
W190 w/Iveco F4AE0684F Eng. (1/2005-on) Lube (2992242)	BT7237
Trans. Spin-on (71449154)	BT9422
Fuel Spin-on (To S/N 3974) (504033400)	BF7813
Fuel Spin-on (S/N 3974-up) (504043765)	BF7922
Fuel/Water Separator (1908547)	BF1217
O. Air (79114534)	PA3862-FN
I. Air (79114535)	PA3847
W190B, W190B LR Wheel Loaders w/6.7L Eng. Lube (87803260)	BT7237
Trans. (87519452)	BT9422
Fuel (87803197)	BF7922
Fuel/Water Separator (87435525)	BF1365
Radial Seal O. Air (87430512)	RS3974
Radial Seal I. Air (87430511)	RS3975
W190C w/Interim Tier 4 Eng. Lube (504074043)	BT7237
Trans. (87519452)	BT9422
Fuel (87803200)	BF7922
Fuel/Water Separator (87519301)	BF1365
W200 w/Cummins 6CT8.3 Eng. (Brazil) Trans. (75311517)	BT9422
P. Fuel/Water Separator Spin-on (71101910)	BF1280

NEW HOLLAND	
Loaders, Telehandlers, Trenchers (cont'd.)	
L213, L215 Skid Steers w/ISM N844, N844T (2.0L) Eng. Lube (87415600)	BT8409
In-Line Fuel (9611973)	BF7736
Some Fuel/Water Separator (87036044)	BF1257
Axial Seal O. Air (87035488)	PA1667-FN +
Axial Seal I. Air (87035489)	PA2489
Radial Seal O. Air (86982522)	RS3542
Radial Seal I. Air (86982523)	RS3543
L218, L220 Skid Steers w/ISM N844LT (2.2L) Eng. Lube (87415600)	BT8409
In-Line Fuel (9611973)	BF7736
Some Fuel/Water Separator (87039679)	BF1257
Radial Seal O. Air (7 In. O.D. Hsg.) (86982522)	RS3542
Radial Seal I. Air (7 In. O.D. Hsg.) (86982523)	RS3543
Radial Seal O. Air (8 In. O.D. Hsg.) (222421A1)	RS3544
Radial Seal I. Air (8 In. O.D. Hsg.) (222422A1)	RS3545
T220 Trencher w/Kohler K341S Eng. Hyd. (178562)	B163
L223, L225 Skid Steers w/Iveco F5C (3.2L) Eng. Lube (87415600)	BT8409
In-Line Fuel (9611973)	BF7736
Radial Seal O. Air (7 In. O.D. Hsg.) (86982522)	RS3542
Radial Seal I. Air (7 In. O.D. Hsg.) (86982523)	RS3543
Radial Seal O. Air (8 In. O.D. Hsg.) (222421A1)	RS3544
Radial Seal I. Air (8 In. O.D. Hsg.) (222422A1)	RS3545
L225 Loader w/Wisconsin TJD Eng. Mason Jar Screw Neck B-P Lube	T300-M
Charge Hyd. (252329)	BT357
Return Hyd. (636843)	BT287-10
In-Line Fuel (269212)	BF833-K2 +
Air (270227)	PA1969
Air (217490)	PA1690-FN +
C227 Compact Track w/Iveco F5C Eng. Lube (87415600)	BT8409
In-Line Fuel (9611973)	BF7736
Radial Seal O. Air (7 In. O.D. Hsg.) (86982522)	RS3542
Radial Seal I. Air (7 In. O.D. Hsg.) (86982523)	RS3543
Radial Seal O. Air (8 In. O.D. Hsg.) (222421A1)	RS3544
Radial Seal I. Air (8 In. O.D. Hsg.) (222422A1)	RS3545
L230 Skid Steer w/Iveco F5C (3.2L) Eng. Lube (87415600)	BT8409
In-Line Fuel (9611973)	BF7736
Radial Seal O. Air (7 In. O.D. Hsg.) (86982522)	RS3542
Radial Seal I. Air (7 In. O.D. Hsg.) (86982523)	RS3543
Radial Seal O. Air (8 In. O.D. Hsg.) (222421A1)	RS3544
Radial Seal I. Air (8 In. O.D. Hsg.) (222422A1)	RS3545
LW230 w/Cummins 8.3L Eng. Dual-Flow Lube (9703112)	BD103 +
Trans. Spin-on (76074218)	BT8841-MPG
Fuel (83977315)	BF788
Fuel/Water Separator (83977314)	BF1280 +
O. Air (1930900)	PA2840
I. Air (1930901)	PA3861

NEW HOLLAND	
Loaders, Telehandlers, Trenchers (cont'd.)	
W230 w/Cummins 6CTAA8.3 Eng. (1/2005-on) Dual-Flow Lube (76194691)	BD7309
Trans. Spin-on (76074218)	BT8841-MPG
In-Line Fuel (3826094)	BF1173
S. Fuel (75208272)	BF788
Fuel/Water Separator (76107829)	BF1280 +
O. Air (79114557)	PA2840
I. Air (79114558)	PA3861
W230C w/Interim Tier 4 Eng. Lube (504074043)	BT7237
Trans. (87519452)	BT9422
Fuel (87803200)	BF7922
Fuel/Water Separator (87519301)	BF1365
C232, C238 Compact Track w/Iveco F5C Eng. Lube (87415600)	BT8409
In-Line Fuel (9611973)	BF7736
Radial Seal O. Air (7 In. O.D. Hsg.) (86982522)	RS3542
Radial Seal I. Air (7 In. O.D. Hsg.) (86982523)	RS3543
Radial Seal O. Air (8 In. O.D. Hsg.) (222421A1)	RS3544
Radial Seal I. Air (8 In. O.D. Hsg.) (222422A1)	RS3545
L250 Loader w/Onan B43G Eng. (To S/N 736385) Lube (507107)	B243
Hyd. (634958)	BT371-10
In-Line Fuel (269212)	BF833-K2 +
Air (507139)	PA2063
L250 Loader w/Onan P218G Eng. (S/N 736285-up) Lube (507631)	B243
Hyd. (634958)	BT371-10
Air (507139)	PA2063
L250 Loader Air (217490)	PA1690-FN +
L255 Loader Lube (86546623)	B37
Hyd. (634958)	BT371-10
LW270 Loader w/Cummins M11 Eng. Dual-Flow Lube (9703112)	BD103 +
Trans. (76074218)	BT8841-MPG
Fuel/Water Separator (V79080) [2]	BF1212 +
O. Air (76054481)	PA3688
I. Air (1930748)	PA1893
W270 w/Cummins QSM11 Eng. (1/2005-on) Dual-Flow Lube (76194865)	BD7154 +
Trans. Spin-on (76074218)	BT8841-MPG
Fuel/Water Separator (76194229)	BF1259
O. Air (76054481)	PA3688
W270B w/Cummins QSM11 Eng. (3/2007-on) Dual-Flow Lube (76194865)	BD7154 +
Hyd. Spin-on (85802793) [2]	BT8911-MPG
Trans. Spin-on (87519452) [2]	BT9422
Fuel/Water Separator (86991015)	BF1259
L325, L425 Loaders w/Kohler K582S Eng. Lube (276513)	B243
Charge Hyd. (252329)	BT357
Return Hyd. (636843)	BT287-10
In-Line Fuel (269212)	BF833-K2 +
Air (270227)	PA1969
L325 Loader w/Wisconsin VH4D Eng. Mason Jar Screw Neck B-P Lube (86545943)	T308-M
Charge Hyd. (252329)	BT357
Return Hyd. (636843)	BT287-10
In-Line Fuel (269212)	BF833-K2 +
Air (217490)	PA1690-FN +

OFF-HIGHWAY

Check Original Equipment Numbers in Parentheses.

+ See Product Guide for Variations of This Number.

NEW HOLLAND

Loaders, Telehandlers, Trenchers (cont'd.)

T330 Loader w/Wisconsin TJD Eng.	
Air (270227)	PA1969
M357 Telehandler w/Iveco Eng.	
Lube (504074043)	BT7237
Hyd. Tank (85802793)	BT8911-MPG
Fuel/Water Separator (87803192)	BF1367
Radial Seal O. Air (1930589)	RS3544
Radial Seal I. Air (1930590)	RS3545
LM415A Telehandler w/4.5L Turbo Eng.	
Lube (87803260)	BT7237
Fuel (87803192)	BF1367
Radial Seal O. Air (85814174)	RS4678
Radial Seal I. Air (85814175)	RS4679
L425 Loader w/Wisconsin VH4D Eng.	
Mason Jar Screw Neck B-P Lube (86545943)	T308-M
Charge Hyd. (252329)	BT357
Return Hyd. (636843)	BT287-10
In-Line Fuel (269212)	BF833-K2 +
Air (217490)	PA1690-FN +
M427, M428 Telehandlers w/Iveco Eng.	
Lube (504074043)	BT7237
Hyd. Tank (85802793)	BT8911-MPG
Fuel/Water Separator (2830348)	BF7772
Radial Seal O. Air (1930589)	RS3544
Radial Seal I. Air (1930590)	RS3545
LM430 Telehandler w/Iveco Eng.	
Dual-Flow Lube (1931047)	BD232
Trans. (Power Shuttle) (85817004)	BT9402
Fuel Spin-on (1930010)	BF587-D+
O. Air (To S/N 41716887) (85807057) ..	PA4697-FN
I. Air (To S/N 41716887) (85807058)	PA2419
LM430 Telehandler w/New Holland Eng.	
Lube (86546609)	BT267
Trans. (Power Shuttle) (85817004)	BT9402
Fuel Spin-on (1930010)	BF587-D+
O. Air (To S/N 41716887) (85807057) ..	PA4697-FN
I. Air (To S/N 41716887) (85807058)	PA2419
LM435A Telehandler w/4.5L Eng.	
Lube (87803260)	BT7237
Fuel (87803192)	BF1367
Radial Seal O. Air (85814174)	RS4678
Radial Seal I. Air (85814175)	RS4679
L445 Loader w/Deutz F2L411, F2L511 Eng.	
Lube (276514)	B228
Charge Hyd. (252329)	BT357
Return Hyd. (636843)	BT287-10
Fuel (276515)	BF988
O. Air (221406)	PA2344-FN +
I. Air (272744)	PA2602
L445 Loader w/Wisconsin VH4D Eng.	
Mason Jar Screw Neck B-P Lube (86545943)	T308-M
Charge Hyd. (252329)	BT357
Return Hyd. (636843)	BT287-10
In-Line Fuel (269212)	BF833-K2 +
Air (217490)	PA1690-FN +
LM445A w/4.5L Turbo Eng.	
Lube (87803260)	BT7237
Fuel (87803192)	BF1367
Radial Seal O. Air (85814174)	RS4678
Radial Seal I. Air (85814175)	RS4679
L450 Loader w/Kubota D1402 Eng.	
Lube	BT238
O. Air	PA2344-FN +
I. Air	PA2602

NEW HOLLAND

Loaders, Telehandlers, Trenchers (cont'd.)

L451 Loader w/Deutz F2L511 Eng.	
Lube (276514)	B228
Charge Hyd. (783733)	BT839
Return Hyd. (636843)	BT287-10
Fuel (276515)	BF988
O. Air (221406)	PA2344-FN +
I. Air (272744)	PA2602
L451, L452 Loaders w/Wisconsin VH4D Eng.	
Mason Jar Screw Neck B-P Lube (Early) (86545943)	T308-M
Lube Spin-on (Late) (509928)	BT341
Hyd. (783733)	BT839
Hyd. (86632018)	BT9356
In-Line Fuel (269212)	BF833-K2 +
Air (217490)	PA1690-FN +
L454 Loader w/Continental TM13 Eng.	
Lube (508129)	B163
Charge Hyd. (634958)	BT371-10
Return Hyd. (636843)	BT287-10
In-Line Fuel (269212)	BF833-K2 +
O. Air (221406)	PA2344-FN +
I. Air (272744)	PA2602
L454 Loader w/Ford VSG411 Eng.	
Lube (E4FZ-6731-A)	B243
Charge Hyd. (634958)	BT371-10
Return Hyd. (636843)	BT287-10
Fuel (E3FZ-9155-F)	BF920
L455 w/Kubota B1402B Eng.	
Lube (86546617)	B233
Charge Hyd. (634958)	BT371-10
Return Hyd. (636843)	BT287-10
Can-Type Fuel (83937061)	BF825
1/4 In. In-Line Fuel (269212)	BF833-K2 +
5/16 In. In-Line Fuel (9611973)	BF7736
O. Air (221406)	PA2344-FN +
I. Air (272744)	PA2602
M459 Telehandler w/Iveco Eng.	
Lube (4897898)	BT7237
Hyd. Tank (85802793)	BT8911-MPG
Fuel/Water Separator (2830348)	BF7772
Radial Seal O. Air (1930589)	RS3544
Radial Seal I. Air (1930590)	RS3545
L464 Loader w/Ford VSG413 Eng.	
Lube (E4FZ-6731-A)	B243
L465, LX465 Loaders	
Lube (86546618)	B74
Hyd. (9842392)	BT8848-MPG
In-Line Fuel (9611973)	BF7736
Fuel/Water Separator Spin-on (86504140)	BF1257
O. Air (86504145)	PA3791-FN
I. Air (86504143)	PA2489
LX485 Loader	
Lube (86546618)	B74
Hyd. (9842392)	BT8848-MPG
In-Line Fuel (9611973)	BF7736
Fuel/Water Separator (86504140)	BF1257
O. Air (86504145)	PA3791-FN
I. Air (86504143)	PA2489
545D Tractor Loader	
Lube (87800068)	B74
Hyd. (9821387)	BT8851-MPG
Trans. (D8NN-B486-CA)	BT8504
Trans. Oil Cooler (E7NN-6714-FA)	BT260-10
Radial Seal I. Air (86562968)	RS3545
T550 Trencher w/Wisconsin VG4D Eng.	
Mason Jar Screw Neck B-P Lube (86545943)	T308-M

NEW HOLLAND

Loaders, Telehandlers, Trenchers (cont'd.)

T550 Trencher w/Wisconsin VG4D Eng. (cont'd.)	
Hyd. (E7NN-6714-FA)	BT260-10
O. Air (221406)	PA2344-FN +
I. Air	PA2602
M551 Telehandler	
Lube (504074043)	BT7237
Hyd. Tank (85802793)	BT8911-MPG
Fuel/Water Separator (87803192)	BF1367
Radial Seal O. Air (1930589)	RS3544
Radial Seal I. Air (1930590)	RS3545
L552, L553 Loaders w/Kubota V1902 Eng.	
Lube (86546617)	B233
Charge Hyd. (634958)	BT371-10
Return Hyd. (636843)	BT287-10
Can-Type Fuel (83937061)	BF825
1/4 In. In-Line Fuel (269212)	BF833-K2 +
5/16 In. In-Line Fuel (9611973)	BF7736
O. Air (221406)	PA2344-FN +
I. Air (272744)	PA2602
L554 Loader w/Continental TM20 Eng.	
Lube (508129)	B163
Charge Hyd. (634958)	BT371-10
Return Hyd. (636843)	BT287-10
In-Line Fuel (269212)	BF833-K2 +
O. Air (221406)	PA2344-FN +
I. Air (272744)	PA2602
555D w/Ford 4 Cyl. Eng.	
Lube (86546614)	BT111
7 25/32 In. Hyd. Spin-on (9/93-7/96) (9706161)	BT8880-MPG
11 19/32 In. Hyd. Spin-on (9/93-7/96) (9821388)	BT8874-MPG
TorqConv. (E7NN-6714-FA)	BT260-10
Steering (EDPN-3K758-A)	PT548
Can-Type Fuel (86570171)	BF884
O. Air (E9NN-9601-AA)	PA2431
I. Air (D1NN-9R500-A)	PA2432
555E	
Lube (87800083)	BT216
Hyd. (9706161)	BT8880-MPG
Hyd. (9821388)	BT8874-MPG
Trans. (9968353)	BT8417
Fuel/Water Separator (To S/N 31009910) (86555246)	BF1226
Fuel/Water Separator (S/N 31009910-up) (87801285)	BF7746-D
O. Air (1930765)	PA3669-FN
I. Air (1909964)	PA2419
L555 Loader w/Kubota V1902 Eng.	
Lube (86546617)	B233
Hyd. (634958)	BT371-10
Hyd.	BT287-10
Can-Type Fuel (83937061)	BF825
1/4 In. In-Line Fuel (269212)	BF833-K2 +
5/16 In. In-Line Fuel (9611973)	BF7736
O. Air (221406)	PA2344-FN +
I. Air (272744)	PA2602
L555 Loader w/Perkins 4.108 Eng.	
Lube (505511)	BT216
Hyd. (634958)	BT371-10
Hyd. (636843)	BT287-10
Can-Type Fuel (83937061)	BF825
O. Air (221406)	PA2344-FN +
I. Air (272744)	PA2602
L565, LX565 Loaders	
Lube (86546618)	B74
Hyd. (9842392)	BT8848-MPG
In-Line Fuel (9611973)	BF7736
Fuel/Water Separator (86504140)	BF1257

Check Original Equipment Numbers in Parentheses.

+ See Product Guide for Variations of This Number.

NEW HOLLAND	
Loaders, Telehandlers, Trenchers (cont'd.)	
L565, LX565 Loaders (cont'd.)	
O. Air (86504145)	PA3791-FN
I. Air (86504143)	PA2489
Cab Air (86504784)	PA5333
575D w/Ford 4 Cyl.Eng.	
Lube (86546614)	BT111
7 25/32 In. Hyd. Spin-on (9/93-7/96) (9706161)	BT8880-MPG
11 19/32 In. Hyd. Spin-on (9/93-7/96) (9821388)	BT8874-MPG
TorqConv. (E7NN-6714-FA)	BT260-10
Steering (EDPN-3K758-A)	PT548
Can-Type Fuel (86570171)	BF884
O. Air (E9NN-9601-AA)	PA2431
I. Air (D1NN-9R500-A)	PA2432
575E w/5.0L Diesel Eng.	
Lube (87800083)	BT216
Hyd. (85802793)	BT8911-MPG
Trans. (PowShift) (9968988)	BT8848-MPG
Trans. (Power Shuttle) (85817004)	BT9402
Fuel/Water Separator (To S/N 31009910) (86555246)	BF1226
Fuel/Water Separator (S/N 31009910-up) (87801285)	BF7746-D
O. Air (85824366)	PA3669-FN
I. Air (85824365)	PA2419
L600 Loader w/Onan L423 Eng.	
Lube (507407)	B281
Charge Hyd. (634958)	BT371-10
Return Hyd. (86632018)	BT9356
Box-Style Fuel (507386)	BF855
Can-Type Fuel (83937061)	BF825
Air (279180)	LL1667-FN +
LB620 Loader w/Onan L423 Eng.	
Lube (507407)	B281
Trans. (9968988)	BT8848-MPG
Box-Style Fuel (507386)	BF855
Can-Type Fuel (83937061)	BF825
Air (279180)	LL1667-FN +
LM630, LM640 Telehandlers w/New Holland Eng.	
Lube (1909102)	BT348
Fuel Spin-on (1930010)	BF587-D +
Axial Seal O. Air (85807057)	PA4697-FN
Axial Seal I. Air (85807058)	PA2419
Radial Seal O. Air (85814174)	RS4678
Radial Seal I. Air (85814175)	RS4679
655D w/Ford 4 Cyl. Eng.	
Lube (86546614)	BT111
7 25/32 In. Hyd. Spin-on (9/93-7/96) (9706161)	BT8880-MPG
11 19/32 In. Hyd. Spin-on (9/93-7/96) (9821388)	BT8874-MPG
TorqConv. (E7NN-6714-FA)	BT260-10
Steering (EDPN-3K758-A)	PT548
Can-Type Fuel (86570171)	BF884
O. Air (E9NN-9601-AA)	PA2431
I. Air (D1NN-9R500-A)	PA2432
655E w/Ford 5.0L Eng.	
Lube (87800083)	BT216
Hyd. (85802793)	BT8911-MPG
Trans. (85817004)	BT9402
Fuel/Water Separator (To S/N 31009910) (86555246)	BF1226
Fuel/Water Separator (S/N 31009910-up) (87801285)	BF7746-D
O. Air (85824366)	PA3669-FN
I. Air (85824365)	PA2419
LX665 Turbo Loader	
Lube (86546618)	B74

NEW HOLLAND	
Loaders, Telehandlers, Trenchers (cont'd.)	
LX665 Turbo Loader (cont'd.)	
Hyd. (9842392)	BT8848-MPG
In-Line Fuel (9611973)	BF7736
Fuel/Water Separator (86504140)	BF1257
O. Air (86504145)	PA3791-FN
I. Air (86504143)	PA2489
675D w/Ford 4 Cyl.Eng.	
Lube (86546614)	BT111
7 25/32 In. Hyd. Spin-on (9/93-7/96) (9706161)	BT8880-MPG
11 19/32 In. Hyd. Spin-on (9/93-7/96) (9821388)	BT8874-MPG
TorqConv. (E7NN-6714-FA)	BT260-10
Steering (EDPN-3K758-A)	PT548
Can-Type Fuel (86570171)	BF884
O. Air (E9NN-9601-AA)	PA2431
I. Air (D1NN-9R500-A)	PA2432
675E w/5.0L Diesel Eng.	
Lube (87800083)	BT216
Hyd. (85802793)	BT8911-MPG
Trans. (85817004)	BT9402
Fuel/Water Separator (To S/N 31009910) (86555246)	BF1226
Fuel/Water Separator (S/N 31009910-up) (87801285)	BF7746-D
O. Air (85824366)	PA3669-FN
I. Air (85824365)	PA2419
LM732 Telehandler w/4TAA4.5 Eng.	
Lube (504074043)	BT7237
Hyd. Spin-on (85802793)	BT8911-MPG
Fuel/Water Separator (87803192)	BF1367
Radial Seal O. Air (1930589)	RS3544
Radial Seal I. Air (1930590)	RS3545
L775 Loader w/Deutz F3L912 Eng.	
Lube (A1H4123)	BT292
Hyd. (511440)	BT260-10
Trans. (164471)	PT849-10 +
Fuel.	BF988
O. Air (221409)	PA2360-FN +
I. Air	PA2487
L775 Loader w/Wisconsin V465D Eng.	
Mason Jar Screw Neck B-P Lube (86545943)	T308-M
Lube Spin-on (75127)	BT248
Hyd. Breather (2 Bolt Base)	BT260-10
Hyd. Breather (3 Bolt Base) (634958)	BT371-10
Hyd. (164471)	PT849-10 +
O. Air (221409)	PA2344-FN +
Opt. I. Air (272744)	PA2602
L778 Loader w/Ford 192 Eng.	
Lube (86546614)	BT111
Charge Hyd. (634958)	BT371-10
Return Hyd. (636843)	BT287-10
Can-Type Fuel (Diesel) (83937061)	BF825
Fuel Ele. (Gas) (C4AZ-9365-B)	PF827
O. Air (221409)	PA2360-FN +
I. Air (266222)	PA2487
L779 Loader w/Ford Gas Eng.	
Lube (86546614)	BT111
Hyd.	BT287-10
Trans. (634958)	BT371-10
Fuel Ele. (C4AZ-9365-B)	PF827
O. Air (221409)	PA2360-FN +
I. Air (266222)	PA2487
L779 Loader w/Perkins 4.203 Eng.	
Lube (505260)	BT215
Charge Hyd. (634958)	BT371-10
Return Hyd. (636843)	BT287-10

NEW HOLLAND	
Loaders, Telehandlers, Trenchers (cont'd.)	
L779 Loader w/Perkins 4.203 Eng. (cont'd.)	
Can-Type Fuel (83937061)	BF825
O. Air (221409)	PA2360-FN +
I. Air (266222)	PA2487
L781 Loader w/Deutz F3L912 Eng.	
Lube (276516)	BT292
Hyd. (634958)	BT371-10
Hyd. (636843)	BT287-10
Fuel (276515)	BF988
O. Air (221409)	PA2360-FN +
I. Air (266222)	PA2487
L783, L785 Loaders w/Ford BSD333 Eng.	
Lube (86546614)	BT111
Charge Hyd. (634958)	BT371-10
Return Hyd. (636843)	BT287-10
Can-Type Fuel (83937061)	BF825
O. Air (221409)	PA2360-FN +
I. Air (266222)	PA2487
L783, L785 Loaders w/Perkins Eng.	
Lube (505260)	BT215
Charge Hyd. (634958)	BT371-10
Return Hyd. (636843)	BT287-10
Fuel (C4AZ-9365-B)	PF827
O. Air (221409)	PA2360-FN +
I. Air (266222)	PA2487
L784 Loader w/Ford Gas Eng.	
Lube (86546614)	BT111
Charge Hyd. (634958)	BT371-10
Return Hyd. (636843)	BT287-10
Fuel (C4AZ-9365-B)	PF827
O. Air (221409)	PA2360-FN +
I. Air (266222)	PA2487
LM840, LM850, LM860 Telehandlers w/Perkins Eng.	
Lube (87800083)	BT216
Trans. (85817004)	BT9402
Can-Type Fuel (83937061)	BF825
Radial Seal O. Air (85814174)	RS4678
Radial Seal I. Air (85814175)	RS4679
L865, LX865, L885, LX885 Loaders (1994-97)	
Lube (w/Oil Cooler) (87800068)	B74
Lube (w/o Oil Cooler) (87800083)	BT216
Hyd. (9842392)	BT8848-MPG
Can-Type Fuel (D8NN-9176-AA)	BF884
O. Air (86529587)	PA3779-FN
I. Air (86512355)	PA2670
L865, LX865, L885, LX885 Loaders (1998-99)	
Lube (87800068)	B74
Hyd. (9842392)	BT8848-MPG
Fuel/Water Separator (L865) (87801285)	BF7746-D
Fuel/Water Separator (LX865) (87801434)	BF7745-D
Radial Seal O. Air (86555826)	RS3544
Radial Seal I. Air (86555827)	RS3545
LX985 Loader w/5.0L Eng.	
Lube (w/Oil Cooler) (87800083)	BT216
Lube (w/o Oil Cooler) (86605897)	BT215
Hyd. (9842392)	BT8848-MPG
In-Line Fuel (9611973)	BF7736
Fuel (87801434)	BF7745-D
Radial Seal O. Air (86555826)	RS3544
Radial Seal I. Air (86555827)	RS3545
LM1060 Telehandler w/Iveco F4GE9484J (TC89Kw) Eng.	
Lube (87803260)	BT7237
Hyd. Spin-on (85802793)	BT8911-MPG
Trans. (76086226)	BT9400-MPG
Fuel/Water Separator (87803192)	BF1367
Radial Seal O. Air (1930589)	RS3544

Check Original Equipment Numbers in Parentheses.

* See Product Guide for Variations of This Number.

NEW HOLLAND	
Loaders, Telehandlers, Trenchers (cont'd.)	
LM1060 Telehandler w/Iveco F4GE9484J (TC89Kw) Eng. (cont'd.)	
Radial Seal I. Air (1930590)	RS3545
LM1133 Telescopic Handler w/4TC 4.5 Eng.	
Lube (504074043)	BT7237
Hyd. Spin-on (85802793)	BT8911-MPG
Fuel/Water Separator (87803192)	BF1367
Radial Seal O. Air (1930589)	RS3544
Radial Seal I. Air (1930590)	RS3545
LM1330, LM1330 Turbo, LM1333, LM1333 Turbo Telehandlers w/Iveco F4GE0404B, F4GE0454C Turbo (4.5L) Eng.	
Lube (504074043)	BT7237
Hyd. Spin-on (85802793)	BT8911-MPG
Trans. (76086226)	BT9400-MPG
Fuel/Water Separator (504048025)	BF1367
Radial Seal O. Air (1930589)	RS3544
Radial Seal I. Air (1930590)	RS3545
LM1340 Telehandler (6/2002-on, Exc. Tier 3 and Turbo Eng.)	
Lube (87803260)	BT7237
Hyd. Spin-on (85802793)	BT8911-MPG
Trans. (76086226)	BT9400-MPG
Fuel (1902138)	BF5587-D
Fuel/Water Separator (87803187)	BF7998
Radial Seal O. Air (1930589)	RS3544
Radial Seal I. Air (1930590)	RS3545
LM1340, LM1340 Turbo Telehandlers (Tier 3 and Turbo Eng.)	
Lube (4897898)	BT7237
Hyd. Spin-on (85802793)	BT8911-MPG
Trans. (76086226)	BT9400-MPG
Fuel/Water Separator (87803192)	BF1367
Radial Seal O. Air (1930589)	RS3544
Radial Seal I. Air (1930590)	RS3545
LM1343 Turbo, LM1345 Turbo Telehandlers w/Iveco F4GE0484J, F4GE9484J (4.5L) Eng.	
Lube (4897898)	BT7237
Hyd. Spin-on (85802793)	BT8911-MPG
Trans. (76086226)	BT9400-MPG
Fuel/Water Separator (87803192)	BF1367
Radial Seal O. Air (1930589)	RS3544
Radial Seal I. Air (1930590)	RS3545
LM1440 Telehandler w/Iveco F4BE0484F (4.5L) Eng.	
Lube (87803260)	BT7237
Hyd. Spin-on (85802793)	BT8911-MPG
Trans. (76086226)	BT9400-MPG
Fuel (1902138)	BF5587-D
Fuel/Water Separator (87803187)	BF7998
Radial Seal O. Air (1930589)	RS3544
Radial Seal I. Air (1930590)	RS3545
LM1443 Turbo, LM1445 Turbo Telehandlers w/Iveco F4BE0484G, F4GE9484J (4.5L) Eng.	
Lube (4897898)	BT7237
Hyd. Spin-on (85802793)	BT8911-MPG
Trans. (76086226)	BT9400-MPG
Fuel/Water Separator (87803192)	BF1367
Radial Seal O. Air (1930589)	RS3544
Radial Seal I. Air (1930590)	RS3545
LM1740 Telehandler w/Iveco F4BE0484F (4.5L) Eng.	
Lube (87803260)	BT7237
Hyd. Spin-on (85802793)	BT8911-MPG
Trans. (76086226)	BT9400-MPG
Fuel (1902138)	BF5587-D
Fuel/Water Separator (87803187)	BF7998
Radial Seal O. Air (1930589)	RS3544

NEW HOLLAND	
Loaders, Telehandlers, Trenchers (cont'd.)	
LM1740 Telehandler w/Iveco F4BE0484F (4.5L) Eng. (cont'd.)	
Radial Seal I. Air (1930590)	RS3545
LM5040, LM5060, LM5080 Telehandlers w/4.5L Turbo Eng.	
Lube (4897898)	BT7237
Hyd. (85802793)	BT8911-MPG
Trans. (76086226)	BT9400-MPG
Fuel/Water Separator (87803192)	BF1367
Radial Seal O. Air (1930589)	RS3544
Radial Seal I. Air (1930590)	RS3545

NEW HOLLAND	
Sprayers	
SP.240F w/Cummins QSB6.7 Eng.	
Lube (MLR2122423)	B7177
SP.240R w/Cummins QSB6.7 Eng.	
Lube (MLR2122423)	B7177
SP.275F w/Cummins QSB6.7 Eng.	
Lube (MLR2122423)	B7177
SP.275R w/Cummins QSB6.7 Eng.	
Lube (MLR2122423)	B7177
SP.365F w/Cummins QSL 8.9L Eng.	
Lube (MLR2122423)	B7177

NEW HOLLAND	
Tractors (Also See Versatile Tractors)	
T4.55, T4.65, T4.75 w/FPT F5C Eng.	
Trans. (Gearbox) (47128161)	PT8895-MPG
Radial Seal O. Air (47135972)	RS3542
Radial Seal I. Air (47135975)	RS3543
T6.120, T6.140, T6.150, T6.160 w/NEF 4 Cyl. (4.5L) Eng. (Tier 4)	
Lube (504084161)	B7327
Fuel (4897897)	BF7922
T6.155, T6.165, T6.175 w/NEF 6 Cyl. (6.7L) Eng. (Tier 4)	
Lube (504084161)	B7327
Fuel (4897897)	BF7922
T7.170, T7.185, T7.200, T7.210 w/FPT NEF6.7 Eng. (Interim Tier 4)	
Lube (504084161)	B7327
Fuel (4897897)	BF7922
Radial Seal O. Air (82028977)	RS3734
Radial Seal I. Air (82028151)	RS3885
T7.220, T7.235, T7.250, T7.260, T7.270 w/FPT NEF6.7 Eng. (Interim Tier 4)	
Lube (504084161)	B7327
Fuel (4897897)	BF7922
Boomer 8N w/2.2L Eng.	
Lube (87415600)	BT8409
Fuel (87300041)	PF717
Radial Seal O. Air (87300178)	RS3704
Radial Seal I. Air (87300180)	RS3705
T8.275, T8.300, T8.330, T8.360, T8.390 w/Iveco Cursor 9.0L Eng.	
Round Cab Air (86994156)	RS5591
T9.450, T9.505, T9.560 w/Iveco Cursor 13.0L Eng.	
Lube (504213800)	P7495
TC18	
Lube (86546623)	B37
Hyd. (SBA340500900)	BT354
Hydrostatic (SBA340500890)	BT8905
Fuel Ele. (SBA360720020)	PF7545
I. Air (SBA314531175)	PA4633

NEW HOLLAND	
Tractors (Also See Versatile Tractors) (cont'd.)	
TZ18A, TZ18DA w/Shibaura Eng.	
Lube (87415600)	BT8409
Hyd. Pump (87300195)	BT8905
Hyd. Pump (SBA340500900)	BT354
Fuel (SBA360720020)	PF7545
I. Air (SBA314531175)	PA4633
TC21, TC21D	
Lube (86546623)	B37
Hyd. (SBA340500900)	BT354
Hydrostatic (TC21D) (SBA340500890)	BT8905
Fuel Ele. (SBA360720020)	PF7545
I. Air (SBA314531175)	PA4633
TC21DA	
Lube (86546623)	B37
Hyd. (SBA340500930)	BT8488
Hydrostatic (SBA340500890)	BT8905
Fuel Ele. (SBA360720020)	PF7545
I. Air (SBA314531175)	PA4633
TZ22DA w/Shibaura Eng.	
Lube (87415600)	BT8409
Hyd. Pump (87300195)	BT8905
Hyd. Pump (SBA340500900)	BT354
Fuel (SBA360720020)	PF7545
I. Air (SBA314531175)	PA4633
TC23DA w/Shibaura 1.0L Eng.	
Lube (87415600)	BT8409
Hyd. (87300043)	BT8488
Hydrostatic (87300195)	BT8905
Fuel (SBA360720020)	PF7545
I. Air (SBA314531175)	PA4633
TC24D	
Lube (87415600)	BT8409
Hyd. (SBA340500720)	BT8488
Hyd. (Gear) (SBA340500930)	BT8488
Hydrostatic (SBA340500890)	BT8905
Fuel (SBA360720020)	PF7545
I. Air (SBA314531175)	PA4633
TC24DA	
Lube (SBA140517020)	BT8409
Hyd. (SBA340500930)	BT8488
Hydrostatic (SBA340500890)	BT8905
Fuel Ele. (SBA360720020)	PF7545
I. Air (SBA314531175)	PA4633
TZ24DA, TZ25DA w/Shibaura Eng.	
Lube (87415600)	BT8409
Hyd. Pump (87300195)	BT8905
Hyd. Pump (SBA340500900)	BT354
Fuel (SBA360720020)	PF7545
I. Air (SBA314531175)	PA4633
TC25, TC25D, TC27D	
Lube (87415600)	BT8409
Hyd. (SBA340500930)	BT8488
Hydrostatic (TC25D) (SBA340500770)	BT8905
Fuel Ele. (SBA360720020)	PF7545
Radial Seal O. Air (86549700)	RS3704
Radial Seal I. Air (86549701)	RS3705
TC26DA w/Shibaura 1.13L Eng.	
Lube (87415600)	BT8409
Hyd. Pump (87300043)	BT8488
Hydrostatic (87300195)	BT8905
Fuel (SBA360720020)	PF7545
I. Air (SBA314531175)	PA4633
TC29, TC29D	
Lube (87415600)	BT8409
Hyd. (SBA340500930)	BT8488
Hydrostatic (TC29D) (SBA340500770)	BT8905
Fuel Ele. (SBA360720020)	PF7545
Radial Seal O. Air (86549700)	RS3704

Check Original Equipment Numbers in Parentheses.

NEW HOLLAND	
Tractors (Also See Versatile Tractors) (cont'd.)	
TC29, TC29D (cont'd.)	
Radial Seal I. Air (86549701)	RS3705
TC29DA w/Shibaura 1.3L Eng.	
Lube (87415600)	BT8409
Hyd. (87300195)	BT8905
Hyd. Pump (SBA340500930)	BT8488
Fuel (SBA360720020)	PF7545
Radial Seal O. Air (87300178)	RS3704
Radial Seal I. Air (87300180)	RS3705
Boomer 30 w/4 Cyl. 1.5L Eng.	
Radial Seal O. Air (MT40007575)	RS3704
TC30 w/Shibaura 1.5L Eng.	
Lube (87415600)	BT8409
Hyd. (SBA340500720)	BT8488
Hydrostatic (SBA340500890)	BT8905
Fuel Ele. (SBA360720020)	PF7545
Radial Seal O. Air (SBA314531176)	RS3704
Radial Seal I. Air (SBA314531177)	RS3705
TC31DA w/Shibaura 1.5L Eng.	
Lube (87415600)	BT8409
Hyd. (87300043)	BT8488
Hydrostatic (SBA340500890)	BT8905
Fuel Ele. (87300039)	PF7545
Radial Seal O. Air (87300178)	RS3704
Radial Seal I. Air (87300180)	RS3705
TC33, TC33D	
Lube (87415600)	BT8409
Hyd. (87300043)	BT8488
Fuel Ele. (87300039)	PF7545
Radial Seal O. Air (86549700)	RS3704
Radial Seal I. Air (86549701)	RS3705
TC33DA w/Shibaura 1.5L Eng.	
Lube (87415600)	BT8409
Hyd. Pump (87300043)	BT8488
Fuel (SBA360720020)	PF7545
Radial Seal O. Air (87300178)	RS3704
Radial Seal I. Air (87300180)	RS3705
TC34DA w/Shibaura 1.6L Eng.	
Lube (87415600)	BT8409
Hyd. (87300043)	BT8488
Hydrostatic (SBA340500890)	BT8905
Radial Seal O. Air (87300178)	RS3704
Radial Seal I. Air (87300180)	RS3705
Boomer 35 w/Mitsubishi S4L2 Eng.	
Radial Seal O. Air (MT40007575)	RS3704
TC35, TC35D	
Lube (SBA140517020)	BT8409
Hydrostatic (TC35D) (SBA340500770)	BT8905
Fuel Ele. (SBA130366060)	PF717
Radial Seal O. Air (86549700)	RS3704
Radial Seal I. Air (86549701)	RS3705
TC35A, TC35DA w/Shibaura 1.6L Eng.	
Lube (87415600)	BT8409
Hyd. (87300195)	BT8905
Fuel (87300041)	PF717
Radial Seal O. Air (87300178)	RS3704
Radial Seal I. Air (87300180)	RS3705
Boomer 40 w/4 Cyl. 2.5L Eng.	
Radial Seal O. Air (MT40007575)	RS3704
TC40	
Lube (87415600)	BT8409
Hyd. Spin-on (SBA340500920)	BT234
Fuel Ele. (87300041)	PF717
Radial Seal O. Air (87300178)	RS3704
Radial Seal I. Air (87300180)	RS3705
TC40A, TC40DA w/Shibaura 2.0L Eng.	
Lube (87415600)	BT8409

NEW HOLLAND	
Tractors (Also See Versatile Tractors) (cont'd.)	
TC40A, TC40DA w/Shibaura 2.0L Eng. (cont'd.)	
Hyd. (87300195)	BT8905
Fuel (87300041)	PF717
Radial Seal O. Air (87300178)	RS3704
Radial Seal I. Air (87300180)	RS3705
TC40D	
Lube (87415600)	BT8409
Hyd. Spin-on (SBA340500920)	BT234
Fuel Ele. (87300041)	PF717
Radial Seal O. Air (87300178)	RS3704
Radial Seal I. Air (87300180)	RS3705
TC45, TC45D	
Lube (87415600)	BT8409
Hydrostatic (TC45D) (SBA340500770)	BT8905
Fuel Ele. (SBA130366060)	PF717
Radial Seal O. Air (86549700)	RS3704
Radial Seal I. Air (86549701)	RS3705
TC45A, TC45DA w/Shibaura 2.2L Eng.	
Lube (87415600)	BT8409
Hyd. (SBA340500920)	BT234
Fuel (87300041)	PF717
Radial Seal O. Air (87300178)	RS3704
Radial Seal I. Air (87300180)	RS3705
TT45A w/Shibaura 2.0L Eng.	
Lube (87415600)	BT8409
Workmaster 45 w/Shibaura 2.2L Eng.	
Lube (87415600)	BT8409
Fuel (87300041)	PF717
TC48DA w/Shibaura 2.2L Eng.	
Lube (86546618)	B74
Fuel (87300041)	PF717
Boomer 50 w/4 Cyl. 2.5L Eng.	
Radial Seal O. Air (MT40007575)	RS3704
TT50A w/Shibaura 2.2L Eng.	
Lube (87415600)	BT8409
TC55DA w/Shibaura 2.2L Eng.	
Lube (86546618)	B74
Fuel (87300041)	PF717
Radial Seal O. Air (87547605)	RS3988
Radial Seal I. Air (87547606)	RS3703
TN55, TN55D, TN55S w/2.9L Diesel Eng.	
Lube (1931018)	B7219
Hyd. (5174044)	BT8899
Fuel (1930010)	BF587-D+
Radial Seal O. Air (1930587)	RS3542
Radial Seal I. Air (1930588)	RS3543
TT55 w/2.7L Eng.	
Lube (1909101)	BT347
Lube (1931018)	B7219
Hyd. (1909130)	BT470
Fuel (1930010)	BF587-D+
Radial Seal O. Air (82981152)	RS3544
Radial Seal I. Air (82981153)	RS3545
Workmaster 55 w/Shibaura 2.2L Turbo Eng.	
Lube (87415600)	BT8409
Fuel (87300041)	PF717
60-86, 62-86 w/Iveco 8035E Eng.	
Lube (1909101)	BT347
Fuel (1930010)	BF587-D+
TD60 Straddle Mount w/Iveco 8035 Series Eng.	
Lube (Tier 2) (47135703)	B7219
Hyd. Lift (5149813)	BT470
Fuel/Water Separator (Tier 2) (1930581)	BF1361
Fuel/Water Separator (Tier 2, Tier 2 TTF) (47135706)	[2] BF5587-D

NEW HOLLAND	
Tractors (Also See Versatile Tractors) (cont'd.)	
TD60 Straddle Mount w/Iveco 8035 Series Eng.	
(cont'd.)	
Radial Seal O. Air (5080756)	RS3542
Radial Seal I. Air (5080755)	RS3543
TD60D w/3.9L Eng.	
Lube (Exc. Tier 2) (47135703)	B7219
Fuel (1930581)	BF1361
Fuel/Water Separator (47135706)	[2] BF5587-D
Radial Seal O. Air (5080756)	RS3542
Radial Seal I. Air (5080755)	RS3543
TN60A	
Lube (47135703)	B7219
Hyd. (47128161)	PT8895-MPG
Hyd. Lift (47131194)	BT8899
Fuel (47135706)	BF5587-D
Radial Seal O. Air (47135972)	RS3542
Radial Seal I. Air (47135975)	RS3543
TN60DA, TN60SA	
Lube (47135703)	B7219
Hyd. Lift (47128161)	PT8895-MPG
Hyd. (47131194)	BT8899
Trans. (5178100)	PT8895-MPG
Fuel (47135706)	BF5587-D
Radial Seal O. Air (1930587)	RS3542
Radial Seal I. Air (1930588)	RS3543
TN60VA	
Hyd. Lift (47128161)	PT8895-MPG
Fuel (47135706)	BF5587-D
Radial Seal O. Air (47135972)	RS3542
Radial Seal I. Air (47135975)	RS3543
TT60A w/Shibaura 2.9L Eng.	
Lube (47135703)	B7219
Fuel (47135706)	BF5587-D
Radial Seal O. Air (1930587)	RS3542
Radial Seal I. Air (1930588)	RS3543
TN65, TN65D, TN65S w/2.9L Diesel Eng.	
Lube (1931018)	B7219
Hyd. (5174044)	BT8899
Fuel (1930010)	BF587-D+
Radial Seal O. Air (1930587)	RS3542
Radial Seal I. Air (1930588)	RS3543
TN65F w/3.9L Diesel Eng.	
Lube (1931018)	B7219
Hyd. (5174044)	BT8899
Fuel (1930010)	BF587-D+
Radial Seal O. Air (1930587)	RS3542
Radial Seal I. Air (1930588)	RS3543
TN65V w/2.9L Diesel Eng.	
Hyd. (5178100)	PT8895-MPG
Fuel (1930010)	BF587-D+
Radial Seal O. Air (1930587)	RS3542
Radial Seal I. Air (1930588)	RS3543
TT65 w/Iveco 3 Cyl. Diesel Eng.	
4 3/8 In. Lube (1931018)	B7219
7 11/32 In. Lube (1909101)	BT347
Hyd. (5149813)	BT470
Fuel (1930010)	BF587-D+
Radial Seal O. Air (82981152)	RS3544
Radial Seal I. Air (82981153)	RS3545
Workmaster 65 w/3.2L Turbo Eng.	
Radial Seal I. Air (86982523)	RS3543
70-86, 72-86 w/Iveco 8045.06 Eng.	
Lube (1909101)	BT347
Fuel (1930010)	BF587-D+
TD70 Straddle Mount w/Iveco 8035 Series Eng.	
Lube (Tier 2) (47135703)	B7219
Hyd. Lift (5149813)	BT470

OFF-HIGHWAY

Check Original Equipment Numbers in Parentheses.

* See Product Guide for Variations of This Number.

NEW HOLLAND	
Tractors (Also See Versatile Tractors) (cont'd.)	
TD70 Straddle Mount w/Iveco 8035 Series Engs. (cont'd.)	
Fuel/Water Separator (Tier 2) (1930581)	BF1361
Fuel/Water Separator (Tier 2, Tier 2 TTF) (47135706) [2]	BF5587-D
Radial Seal O. Air (5080756)	RS3544
Radial Seal I. Air (5080755)	RS3545
TD70D	
Lube (Exc. Tier 2) (47135703)	B7219
Fuel (1930581)	BF1361
Fuel/Water Separator (47135706) [2]	BF5587-D
Radial Seal O. Air (47137832)	RS3544
Radial Seal O. Air (47132343)	RS3544
Radial Seal I. Air (47132346)	RS3545
TK70FA, TK70VA w/Iveco 2.9L Eng.	
Lube (47135703)	B7219
Hyd. Lift (1909130)	BT470
Fuel (47135706)	BF5587-D
Axial Seal O. Air (1930536)	PA3859
Axial Seal I. Air (1930537)	PA2791
Radial Seal O. Air (47135972)	RS3542
Radial Seal I. Air (47135975)	RS3543
TL70, TL80 w/Iveco 3.6L, 3.9L Engs.	
Lube (1909102) [2]	BT348
24x24 Trans. (1930986) [2]	BT8920
Trans. (Power Shuttle) (5178100)	PT8895-MPG
Fuel (1930010)	BF587-D+
Fuel/Water Separator (1930581)	BF1361
Axial Seal O. Air (1930536)	PA3859
Axial Seal I. Air (1930537)	PA2791
Radial Seal O. Air (1930587)	RS3542
Radial Seal I. Air (1930588)	RS3543
Cab Air (5196842) [2]	PA5404
TN70, TN70D, TN70S	
Lube (1931018)	B7219
Hyd. (5174044)	BT8899
Fuel (1930010)	BF587-D+
Radial Seal O. Air (1930587)	RS3542
Radial Seal I. Air (1930588)	RS3543
TN70A	
Lube (47135703)	B7219
Hyd. (47128161)	PT8895-MPG
Hyd. Lift (47131194)	BT8899
Fuel (47135706)	BF5587-D
Radial Seal O. Air (47135972)	RS3542
Radial Seal I. Air (47135975)	RS3543
TN70DA, TN70SA	
Lube (47135703)	B7219
Hyd. Lift (47128161)	PT8895-MPG
Hyd. (47131194)	BT8899
Trans. (5178100)	PT8895-MPG
Fuel (47135706)	BF5587-D
Radial Seal O. Air (1930587)	RS3542
Radial Seal I. Air (1930588)	RS3543
TN70F w/3.9L Diesel Eng.	
Lube (1931018)	B7219
Hyd. (5178100)	PT8895-MPG
Hyd. (5174044)	BT8899
Fuel (1930010)	BF587-D+
Radial Seal O. Air (1930587)	RS3542
Radial Seal I. Air (1930588)	RS3543
TD75D w/3.9L Diesel Eng.	
Lube (47135703)	B7219
Hyd. Lift (5149813)	BT470
Some Fuel/Water Separator (47135706)	[2] BF5587-D
Some Fuel/Water Separator (1930581)	BF1361
Axial Seal O. Air (1930536)	PA3859

NEW HOLLAND	
Tractors (Also See Versatile Tractors) (cont'd.)	
TD75D w/3.9L Diesel Eng. (cont'd.)	
Axial Seal I. Air (1930537)	PA2791
Radial Seal O. Air (1930587)	RS3542
Radial Seal I. Air (1930588)	RS3543
TK75FA, TK75MA, TK75VA w/Iveco 3.9L Eng.	
Lube (47135703)	B7219
Hyd. (1909130)	BT470
Fuel (47135706)	BF5587-D
Axial Seal O. Air (1930536)	PA3859
Axial Seal I. Air (1930537)	PA2791
Radial Seal O. Air (47135972)	RS3542
Radial Seal Air (47135975)	RS3543
TN75, TN75D, TN75S	
Lube (1931018)	B7219
Hyd. (5174044)	BT8899
Fuel (1930010)	BF587-D+
Radial Seal O. Air (1930587)	RS3542
Radial Seal I. Air (1930588)	RS3543
TN75A w/2.9L Turbo Eng.	
Lube (47135703)	B7219
Hyd. (47128161)	PT8895-MPG
Hyd. Lift (47131194)	BT8899
Fuel (47135706)	BF5587-D
Radial Seal O. Air (47135972)	RS3542
Radial Seal I. Air (47135975)	RS3543
TN75DA, TN75SA	
Lube (47135703)	B7219
Hyd. Lift (47128161)	PT8895-MPG
Hyd. (47131194)	BT8899
Trans. (5178100)	PT8895-MPG
Fuel (47135706)	BF5587-D
Radial Seal O. Air (1930587)	RS3542
Radial Seal I. Air (1930588)	RS3543
TN75F w/3.9L Diesel Eng.	
Lube (1931018)	B7219
Hyd. (5174044)	BT8899
Fuel (1930010)	BF587-D+
Radial Seal O. Air (1930587)	RS3542
Radial Seal I. Air (1930588)	RS3543
TN75FA w/3.9L Diesel Eng.	
Lube (47135703)	B7219
Hyd. (47131194)	BT8899
Hyd. (47128161)	PT8895-MPG
Fuel (47135706)	BF5587-D
Axial Seal O. Air (1931027)	PA3852-FN
Axial Seal I. Air (1909117)	PA2670
Radial Seal O. Air (47135972)	RS3542
Radial Seal I. Air (47135975)	RS3543
TN75V w/2.9L Diesel Eng.	
Hyd. (5178100)	PT8895-MPG
Fuel (1930010)	BF587-D+
Radial Seal O. Air (1930587)	RS3542
Radial Seal I. Air (1930588)	RS3543
TN75VA	
Hyd. Lift (47128161)	PT8895-MPG
Fuel (47135706)	BF5587-D
Radial Seal O. Air (47135972)	RS3542
Radial Seal I. Air (47135975)	RS3543
TT75 w/3.6L Eng.	
Lube (1909101)	BT347
Lube (1931018)	B7219
Hyd. (1909130)	BT470
Fuel (1930010)	BF587-D+
Radial Seal O. Air (82981152)	RS3544
Radial Seal I. Air (82981153)	RS3545
TT75A w/3.9L Eng.	
Lube (47135703)	B7219
Fuel (47135706)	BF5587-D

NEW HOLLAND	
Tractors (Also See Versatile Tractors) (cont'd.)	
TT75A w/3.9L Eng. (cont'd.)	
Radial Seal O. Air (1930587)	RS3542
Radial Seal I. Air (1930588)	RS3543
Workmaster 75 w/3.2L Turbo Eng.	
Radial Seal I. Air (86982523)	RS3543
TK76 Crawler w/Iveco 8045.06 (3.6L) Eng.	
Lube (1931018)	B7219
Hyd. (1909130)	BT470
Fuel Spin-on (1930010)	BF587-D+
Axial Seal O. Air (1930536)	PA3859
Axial Seal I. Air (1930537)	PA2791
Radial Seal O. Air (1930587)	RS3542
Radial Seal I. Air (1930588)	RS3543
80-66 w/Iveco 8045E Eng.	
Lube (1909101)	BT347
Hyd. (1909130)	BT470
Can-Type Fuel (1909100)	BF825
Fuel/Water Separator (1930581)	BF1361
Axial Seal O. Air (1909139)	PA1667-FN +
Axial Seal I. Air (1909138)	PA2489
Std. O. Air (1930536)	PA3859
Std. I. Air (1930537)	PA2791
Radial Seal O. Air (1930587)	RS3542
Radial Seal I. Air (1930588)	RS3543
TD80 Straddle Mount w/Iveco 8045 Series Engs.	
Lube (Tier 2) (47135703)	B7219
Hyd. Lift (5149813)	BT470
Fuel/Water Separator (Tier 2) (1930581)	BF1361
Fuel/Water Separator (Tier 2, Tier 2 TTF) (47135706) [2]	BF5587-D
Radial Seal O. Air (5080756)	RS3542
Radial Seal I. Air (5080755)	RS3543
TD80D w/3.9L Eng.	
Lube (Exc. Tier 2) (47135703)	B7219
Fuel (1930581)	BF1361
Fuel/Water Separator (47135706) [2]	BF5587-D
Radial Seal O. Air (5080756)	RS3542
Radial Seal I. Air (5080755)	RS3543
TK80A, TK80MA Crawlers	
Lube (47135703)	B7219
Hyd. Lift (1909130)	BT470
Fuel (47135706)	BF5587-D
Fuel/Water Separator (1930581)	BF1361
Axial Seal O. Air (1931027)	PA3852-FN
Axial Seal I. Air (1909117)	PA2670
Std. O. Air (1930536)	PA3859
Std. I. Air (1930537)	PA2791
Radial Seal O. Air (47135972)	RS3542
Radial Seal I. Air (47135975)	RS3543
TL80 w/Deutz TD226B-4 Eng.	
Lube (1909102)	BT348
Hyd. Lift (1930986)	BT8920
PowSteer. (4WD) (1930986)	BT8920
Trans. (5178100)	PT8895-MPG
Fuel (1930010)	BF587-D+
Fuel/Water Separator (1930581)	BF1361
O. Air (Self Cleaning) (1930536)	PA3859
I. Air (Self Cleaning) (1930537)	PA2791
Radial Seal O. Air (Exc. Self Cleaning) (1930587)	RS3542
Radial Seal I. Air (Exc. Self Cleaning) (1930588)	RS3543
Cab Air (47128151) [2]	PA5404
TL80A w/4.5L Eng.	
Lube (87803205)	B7327
Hyd. Lift (5174044)	BT8899
Trans. (47128161)	PT8895-MPG
Fuel (84171722)	BF7998

Check Original Equipment Numbers in Parentheses.

* See Product Guide for Variations of This Number.

NEW HOLLAND	
Tractors (Also See Versatile Tractors) (cont'd.)	
TL80A w/4.5L Eng. (cont'd.)	
Radial Seal O. Air (47132343)	RS3544
Radial Seal I. Air (47132346)	RS3545
Cab Air (47128151)	PA5404
TN80F w/3.9L Diesel Eng.	
Lube (1931018)	B7219
Hyd. (5178100)	PT8895-MPG
Hyd. (5174044)	BT8899
Fuel (1930010)	BF587-D+
Radial Seal O. Air (1930587)	RS3542
Radial Seal I. Air (1930588)	RS3543
TK85, TK85M Crawlers w/Iveco 8045.06 (3.9L) Eng.	
Lube (1931018)	B7219
Hyd. (1909130)	BT470
Fuel Spin-on (1930010)	BF587-D+
Axial Seal O. Air (1930536)	PA3859
Axial Seal I. Air (1930537)	PA2791
Radial Seal O. Air (1930587)	RS3542
Radial Seal I. Air (1930588)	RS3543
TN85A w/4.5L Eng.	
Lube (87803205)	B7327
Hyd. (Lifter) (47131194)	BT8899
Fuel (84171722)	BF7998
Radial Seal O. Air (Don. P828889)	RS3544
Radial Seal I. Air (Don. P829333)	RS3545
TN85DA w/4.5L Turbo Diesel Eng.	
Lube (87803205)	B7327
Hyd. (47131194)	BT8899
Fuel (84171722)	BF7998
Radial Seal O. Air (w/o Cab) (47132343)	RS3544
Radial Seal I. Air (w/o Cab) (47132346)	RS3545
TN85FA w/3.9L Turbo Diesel Eng.	
Lube (47135703)	B7219
Hyd. (47131194)	BT8899
Hyd. (47128161)	PT8895-MPG
Fuel (47135706)	BF5587-D
Axial Seal O. Air (1931027)	PA3852-FN
Axial Seal I. Air (1909117)	PA2670
Radial Seal O. Air (47135972)	RS3542
Radial Seal I. Air (47135975)	RS3543
TD90 Straddle Mount w/Iveco 8045 Series Eng.	
Lube (Tier 2) (47135703)	B7219
Hyd. Lift (5149813)	BT470
Fuel/Water Separator (Tier 2) (1930581)	BF1361
Fuel/Water Separator (Tier 2, Tier 2 TTF) (47135706)	[2] BF5587-D
Radial Seal O. Air (5080756)	RS3544
Radial Seal I. Air (5080755)	RS3545
TD90D w/3.9L Turbo Eng.	
Lube (Exc. Tier 2) (47135703)	B7219
Fuel (1930581)	BF1361
Fuel/Water Separator (47135706)	[2] BF5587-D
Axial Seal O. Air (47137832)	RS3544
Axial Seal I. Air (5080445)	RS3545
Radial Seal O. Air (47132343)	RS3544
Radial Seal I. Air (47132346)	RS3545
TK90A w/3.9L Turbo Eng.	
Lube (47135703)	B7219
Hyd. Spin-on (1909130)	BT470
Fuel (47135706)	[2] BF5587-D
Fuel/Water Separator (1930581)	BF1361
Radial Seal O. Air (47135972)	RS3542
Radial Seal I. Air (47135975)	RS3543
TL90, TL100 w/3.9L Eng.	
Lube (1909102)	[2] BT348
Hyd. Lift (1930986)	BT8920

NEW HOLLAND	
Tractors (Also See Versatile Tractors) (cont'd.)	
TL90, TL100 w/3.9L Eng. (cont'd.)	
PowSteer. (4WD) (1930986)	BT8920
Fuel (1930010)	BF587-D+
Fuel/Water Separator (1930581)	BF1361
Radial Seal O. Air (1930589)	RS3544
Radial Seal I. Air (1930590)	RS3545
Axial Seal O. Air (1930605)	PA5388
Axial Seal I. Air (1930825)	PA2670
Cab Air (5196842)	[2] PA5404
TL90A w/4.5L Turbo Eng.	
Lube (87803205)	B7327
Hyd. Lift (5174044)	BT8899
Trans. (47128161)	PT8895-MPG
Fuel (84171722)	BF7998
Radial Seal O. Air (47132343)	RS3544
Cab Air (47128151)	PA5404
TN90, TN90D, TN90S	
Lube (1931018)	B7219
Hyd. (5174044)	BT8899
Trans. (5178100)	PT8895-MPG
Fuel (1930010)	BF587-D+
Radial Seal O. Air (1930587)	RS3542
Radial Seal I. Air (1930588)	RS3543
TN90F w/3.9L Diesel Eng.	
Lube (1931018)	B7219
Hyd. (5174044)	BT8899
Fuel (1930010)	BF587-D+
O. Air (1931027)	PA3852-FN
I. Air (1909117)	PA2670
TS90 w/5.0L Diesel Eng.	
Lube (86605897)	B7215
Aux. Hyd. (F0NN-B486-AA)	BT8357
Charge Hyd. (9821387)	BT8851-MPG
Intake Hyd. (82005016)	BT8382
Trans. (24x24) (82003166)	BT8841-MPG
Steering (F0NN3N976-AA)	BT8393
Some Fuel/Water Separator (87801285)	BF7746-D
Some Fuel/Water Separator (87801341)	BF7784-D
O. Air (82027153)	PA4683
I. Air (82008601)	PA3492
TD95 Straddle Mount w/Iveco 8045 Series Eng.	
Lube (Tier 2) (47135703)	B7219
Hyd. Lift (5149813)	BT470
Fuel/Water Separator (Tier 2) (1930581)	BF1361
Fuel/Water Separator (Tier 2, Tier 2 TTF) (47135706)	[2] BF5587-D
Radial Seal O. Air (5080756)	RS3544
Radial Seal I. Air (5080755)	RS3545
TD95D w/3.9L Turbo Diesel Eng.	
Lube (Exc. Tier 2) (47135703)	B7219
Fuel (1930581)	BF1361
Fuel/Water Separator (47135706)	[2] BF5587-D
Some Std. O. Air (1930605)	PA5388
Some Std. I. Air (1930537)	PA2791
Some Radial Seal O. Air (1930589)	RS3544
Some Radial Seal I. Air (1930590)	RS3545
TN95A w/4.5L Turbo Diesel Eng.	
Lube (87803205)	B7327
Hyd. (47131194)	BT8899
Fuel (84171722)	BF7998
O. Air (1931027)	PA3852-FN
I. Air (1909117)	PA2670
O. Air (1930536)	PA3859
I. Air (1930537)	PA2791
TN95DA w/4.5L Turbo Diesel Eng.	
Lube (87803205)	B7327

NEW HOLLAND	
Tractors (Also See Versatile Tractors) (cont'd.)	
TN95DA w/4.5L Turbo Diesel Eng. (cont'd.)	
Hyd. (47131194)	BT8899
Fuel (84171722)	BF7998
O. Air (1931027)	PA3852-FN
I. Air (1909117)	PA2670
O. Air (1930536)	PA3859
I. Air (1930537)	PA2791
TN95F, TN95FA w/4 Cyl. 3.9L Turbo Eng.	
Lube (1931018)	B7219
Hyd. (5174044)	BT8899
Hyd. (5178100)	PT8895-MPG
Fuel (1930010)	BF587-D+
O. Air (1931027)	PA3852-FN
I. Air (1909117)	PA2670
Radial Seal Cab Air (84036676)	[2] RS3544
TN95VA	
Lube (47135703)	B7219
Fuel (47135706)	[2] BF5587-D
O. Air (1931027)	PA3852-FN
I. Air (1909117)	PA2670
M100 w/GSD675 Eng.	
Lube (F2NN-6714-AB)	B7089
CCLS Hyd. Pump (82005016)	BT8382
CCLS Hyd. Pump (9821387)	BT8851-MPG
P. Fuel (87840591)	BF7681-D
S. Fuel/Water Separator (87840590)	BF7677-D
O. Air (82008600)	PA3491
I. Air (82008601)	PA3492
TB100 w/5.0L Turbo Eng.	
Lube (81879134)	B7089
Hyd. Pump (D8NN-B486-CA)	BT8504
Hyd. Pump (82005016)	BT8382
Radial Seal O. Air (82981152)	RS3544
Radial Seal I. Air (82981153)	RS3545
TK100A Crawler	
Lube (47135703)	B7219
Hyd. Lift (1909130)	BT470
Fuel (47135706)	BF5587-D
Fuel/Water Separator (1930581)	BF1361
Axial Seal O. Air (1930824)	PA3852-FN
Axial Seal I. Air (1909117)	PA2670
Std. O. Air (1930536)	PA3859
Std. I. Air (1930537)	PA2791
Radial Seal O. Air (47135972)	RS3542
Radial Seal I. Air (47135975)	RS3543
TL100 w/Iveco 8045.25 Eng.	
Radial Seal O. Air (1930589)	RS3544
Radial Seal I. Air (1930590)	RS3545
TL100A w/4.5L Turbo Eng.	
Lube (87803205)	B7327
Hyd. Lift (5174044)	BT8899
Trans. (47128161)	PT8895-MPG
Fuel (84171722)	BF7998
Radial Seal O. Air (47132343)	RS3544
Radial Seal I. Air (47132346)	RS3545
Cab Air (47128151)	PA5404
TS100 w/5.0L Diesel Eng.	
Lube (86605897)	B7215
Aux. Hyd. (F0NN-B486-AA)	BT8357
Charge Hyd. (9821387)	BT8851-MPG
Intake Hyd. (82005016)	BT8382
Trans. (24x24) (82003166)	BT8841-MPG
Steering (F0NN3N976-AA)	BT8393
Some Fuel/Water Separator (87801285)	BF7746-D
Some Fuel/Water Separator (87801341)	BF7784-D
O. Air (82027153)	PA4683
I. Air (82008601)	PA3492

Check Original Equipment Numbers in Parentheses.

* See Product Guide for Variations of This Number.

NEW HOLLAND	
Tractors (Also See Versatile Tractors) (cont'd.)	
TS100A w/4.5L Eng.	
Lube (87803205)	B7327
Hyd. (Gearbox) (81863799)	BT8851-MPG
Hyd. Pump (82005016)	BT8382
Trans. (86018758)	BT9391-MPG
Fuel/Water Separator (84171722)	BF7998
Radial Seal I. Air (82034607)	RS3935
AirCond./Heater (High Profile Roof) (82034664)	[2] PA5396
AirCond./Heater (Low Profile Roof) (87311194)	PA5400
Cab Air (Recirculation) (87302687)	PA5399
TB110 w/5.0L Turbo Eng.	
Lube (81879134)	B7089
Hyd. Pump (82005016)	BT8382
Hyd. Pump (D8NN-B486-CA)	BT8504
Radial Seal O. Air (82981152)	RS3544
Radial Seal I. Air (82981153)	RS3545
TS110 w/5.0L Diesel Eng.	
Lube (86605897)	B7215
Aux. Hyd. (F0NN-B486-AA)	BT8357
Charge Hyd. (9821387)	BT8851-MPG
Intake Hyd. (82005016)	BT8382
Trans. (24x24) (82003166)	BT8841-MPG
Steering (F0NN3N976-AA)	BT8393
Some Fuel/Water Separator (87801285)	BF7746-D
Some Fuel/Water Separator (87801341)	BF7784-D
O. Air (82027153)	PA4683
I. Air (82008601)	PA3492
TS110A w/4.5L Eng.	
Lube (87803205)	B7327
Hyd. Pump (82005016)	BT8382
Trans. (F0NN-6714-CA12H)	BT8851-MPG
Radial Seal I. Air (82034607)	RS3935
AirCond./Heater (High Profile Roof) (82034664)	[2] PA5396
AirCond./Heater (Low Profile Roof) (87311194)	[2] PA5400
Cab Air (Recirculation) (87302687)	PA5399
M115 w/GSD675 Eng.	
Lube (F2NN-6714-AB)	B7089
CCLS Hyd. Pump (82005016)	BT8382
CCLS Hyd. Pump (9821387)	BT8851-MPG
P. Fuel (87840591)	BF7681-D
S. Fuel/Water Separator (87840590)	BF7677-D
O. Air (82008600)	PA3491
I. Air (82008601)	PA3492
TM115 w/675TA Eng.	
Lube (86605897)	B7215
Hyd. (82005016)	BT8382
Hyd. (9821387)	BT8851-MPG
P. Fuel (87801341)	BF7784-D
Fuel/Water Separator (87840590)	BF7677-D
O. Air (82008600)	PA3491
I. Air (82008601)	PA3492
O. Air (82014793)	PA5357
TS115A w/6.7L Eng.	
Lube (87803205)	B7327
Hyd. (Gearbox) (81863799)	BT8851-MPG
Hyd. Pump (82005016)	BT8382
Trans. (86018758)	BT9391-MPG
Fuel (84171722)	BF7998
Radial Seal O. Air (w/Pre-Cleaner) (82034628)	RS3734
Radial Seal O. Air (w/o Pre-Cleaner) (82034619)	RS3884
Radial Seal I. Air (82034622)	RS3885
AirCond. (High Profile Roof) (82034664)	[2] PA5396
AirCond. (Low Profile Roof) (87311194)	[2] PA5400
Cab Air (Recirculation) (87302687)	PA5399
M135, M135DT, M160, M160DT	
Lube (81879134)	B7089
Trans. (81863799)	BT8851-MPG

NEW HOLLAND	
Tractors (Also See Versatile Tractors) (cont'd.)	
TS115A w/6.7L Eng. (cont'd.)	
AirCond./Heater (Low Profile Roof) (87311194)	[2] PA5400
Cab Air (Recirculation) (87302687)	PA5399
TB120 w/7.5L Turbo Eng.	
Lube (81879134)	B7089
Hyd. Pump (82005016)	BT8382
Hyd. Pump (D8NN-B486-CA)	BT8504
Radial Seal O. Air (82981152)	RS3544
Radial Seal I. Air (82981153)	RS3545
TM120, TM130 w/7.5L Eng.	
Lube (86605897)	B7215
Lift Pump Hyd. (82005016)	BT8382
Charge Pump Hyd. (9821387)	BT8851-MPG
Single Fuel/Water Separator (87802728)	BF7746-D
Dual Fuel/Water Separator (To S/N 218236, 30 Micron) (87802332)	BF7784-D
Dual Fuel/Water Separator (To S/N 218236, 5 Micron) (87840590)	BF7677-D
Dual Fuel/Water Separator (S/N 218236-up 5 Micron) (87803441)	BF7951-D
Dual Fuel/Water Separator (S/N 218236-up 30 Micron) (87803444)	BF7954-D
O. Air (w/Pre-Cleaner) (82014793)	PA5357
O. Air (w/o Pre-Cleaner) (82008606)	PA3948
I. Air (82008607)	PA3949
Cab Air (82034660)	[2] PA5404
TM125 w/675TA Eng.	
Lube (86605897)	B7215
Hyd. (82005016)	BT8382
Hyd. (89821387)	BT8851-MPG
P. Fuel (87801341)	BF7784-D
S. Fuel/Water Separator (87840590)	BF7677-D
O. Air (w/Pre-Cleaner) (82014793)	PA5357
O. Air (w/o Pre-Cleaner) (82008606)	PA3948
I. Air (82008607)	PA3949
TS125A w/6.7L Eng.	
Lube (87803205)	B7327
Hyd. (Gearbox) (81863799)	BT8851-MPG
Hyd. Pump (82005016)	BT8382
Trans. (86018758)	BT9391-MPG
Fuel (87803197)	BF7922
Radial Seal O. Air (w/Pre-Cleaner) (82034628)	RS3734
Radial Seal O. Air (w/o Pre-Cleaner) (82034619)	RS3884
Radial Seal I. Air (82034622)	RS3885
Cab Air (High Profile Roof) (82034664)	[2] PA5396
Cab Air (Low Profile Roof) (87311194)	[2] PA5400
Cab Air (Recirculation) (87302687)	PA5399
TS130A w/6.7L Eng.	
Lube (87803205)	B7327
Hyd. (Gearbox) (81863799)	BT8851-MPG
Hyd. Pump (82005016)	BT8382
Fuel/Water Separator (84171722)	BF7998
Radial Seal O. Air (w/Pre-Cleaner) (82034628)	RS3734
Radial Seal O. Air (w/o Pre-Cleaner) (82034619)	RS3884
Radial Seal I. Air (82034622)	RS3885
AirCond. (High Profile Roof) (82034664)	[2] PA5396
AirCond. (Low Profile Roof) (87311194)	[2] PA5400
Cab Air (Recirculation) (87302687)	PA5399
M135, M135DT, M160, M160DT	
Lube (81879134)	B7089
Trans. (81863799)	BT8851-MPG

NEW HOLLAND	
Tractors (Also See Versatile Tractors) (cont'd.)	
M135, M135DT, M160, M160DT (cont'd.)	
P. Fuel (87840591)	BF7681-D
S. Fuel/Water Separator (87840590)	BF7677-D
O. Air (82008606)	PA3948
TM135 w/675TA Eng.	
Lube (86605897)	B7215
Hyd. (82005016)	BT8382
Hyd. (9821387)	BT8851-MPG
P. Fuel (87801341)	BF7784-D
S. Fuel/Water Separator (87840590)	BF7677-D
O. Air (w/Pre-Cleaner) (82014793)	PA5357
O. Air (w/o Pre-Cleaner) (82008606)	PA3948
I. Air (82008607)	PA3949
TS135A w/6.7L Eng.	
Lube (87803205)	B7327
Hyd. (Gearbox) (81863799)	BT8851-MPG
Trans. (86018758)	BT9391-MPG
Fuel (87803197)	BF7922
Radial Seal O. Air (w/Pre-Cleaner) (82034628)	RS3734
Radial Seal O. Air (w/o Pre-Cleaner) (82034619)	RS3884
Radial Seal I. Air (82034622)	RS3885
Cab Air (High Profile Roof) (82034664)	[2] PA5396
Cab Air (Low Profile Roof) (87311194)	[2] PA5400
Cab Air (Recirculation) (87302687)	PA5399
TVT135 w/Sisu 6.6L Turbo Eng.	
Hyd. Ele. (192200280705)	PT9395-MPG
Fuel (162000080882)	BF9837-D
TM140 w/7.5L Eng.	
Lube (86605897)	B7215
Lift Pump Hyd. (82005016)	BT8382
Hyd. (9821387)	BT8851-MPG
Single Fuel/Water Separator (87802728)	BF7746-D
Dual Fuel/Water Separator (To S/N 218236, 30 Micron) (87802332)	BF7784-D
Dual Fuel/Water Separator (To S/N 218236, 5 Micron) (87840590)	BF7677-D
Dual Fuel/Water Separator (S/N 218236-up 5 Micron) (87803441)	BF7951-D
Dual Fuel/Water Separator (S/N 218236-up 30 Micron) (87803444)	BF7954-D
O. Air (w/Pre-Cleaner) (82014793)	PA5357
O. Air (w/o Pre-Cleaner) (82008606)	PA3948
I. Air (82008607)	PA3949
Cab Air (82034660)	[2] PA5404
TV140 w/7.5L Diesel Eng.	
Lube (86605897)	B7215
Hyd. (86016760)	[2] BT8503-MPG
Hyd. (w/Swather Head) (86016760)	[3] BT8503-MPG
In-Line Fuel (86597473)	BF1173
P. Fuel (30 Micron) (87801341)	BF7784-D
S. Fuel/Water Separator (5 Micron) (87840590)	BF7677-D
O. Air (82008606)	PA3948
I. Air (82008607)	PA3949
TV145 w/7.5L Eng.	
Lube (86605897)	B7215
Hyd. (86016760)	BT8503-MPG
Hyd. (9842392)	BT8848-MPG
In-Line Fuel (86597473)	BF1173
S. Fuel/Water Separator (To S/N 22160) (87802728)	BF7746-D
P. Fuel/Water Separator (S/N 22160-up) (87803441)	BF7951-D

Check Original Equipment Numbers in Parentheses.

NEW HOLLAND	
Tractors (Also See Versatile Tractors) (cont'd.)	
TV145 w/7.5L Eng. (cont'd.)	
S. Fuel/Water Separator (S/N 22160-up) (87803444)	BF7954-D
O. Air (82014793)	PA5357
I. Air (To S/N 22260) (82008607)	PA3949
TVT145 w/Sisu 6.6L Turbo Eng.	
Hyd. Ele. (192200280705)	PT9395-MPG
Fuel (162000080882)	BF9837-D
M150 w/GSD675T Eng.	
Lube (81879134)	B7089
CCLS Hyd. Pump (9821387)	BT8851-MPG
CCLS Hyd. Pump (82005016)	BT8382
P. Fuel (87801341)	BF7784-D
S. Fuel/Water Separator (87840590)	BF7677-D
Fuel/Water Separator (87840591)	BF7681-D
O. Air (82008600)	PA3491
I. Air (82008601)	PA3492
TM150 w/675TA Eng.	
Lube (86605897)	B7215
Hyd. (82005016)	BT8382
Hyd. (9821387)	BT8851-MPG
P. Fuel (87801341)	BF7784-D
Fuel/Water Separator (87840590)	BF7677-D
O. Air (w/Pre-Cleaner) (82014793)	PA5357
O. Air (w/o Pre-Cleaner) (82008606)	PA3948
I. Air (82008607)	PA3949
TM155 w/7.5L Eng.	
Lube (86605897)	B7215
Lift Pump Hyd. (82005016)	BT8382
Hyd. (9821387)	BT8851-MPG
Single Fuel/Water Separator (87802728)	BF7746-D
Dual Fuel/Water Separator (To S/N 218236, 30 Micron) (87802332)	BF7784-D
Dual Fuel/Water Separator (To S/N 218236, 5 Micron) (87840590)	BF7677-D
Dual Fuel/Water Separator (S/N 218236-up 5 Micron) (87803441)	BF7951-D
Dual Fuel/Water Separator (S/N 218236-up 30 Micron) (87803444)	BF7954-D
O. Air (w/Pre-Cleaner) (82014793)	PA5357
O. Air (w/o Pre-Cleaner) (82008606)	PA3948
I. Air (82008607)	PA3949
Cab Air (82034660)	[2] PA5404
TVT155 w/Sisu 6.6L Turbo Eng.	
Hyd. Ele. (192200280705)	PT9395-MPG
Fuel (162000080882)	BF9837-D
TM165 w/675TA Eng.	
Lube (86605897)	B7215
Hyd. (82005016)	BT8382
Hyd. (9821387)	BT8851-MPG
P. Fuel (87801341)	BF7784-D
S. Fuel/Water Separator (87840590)	BF7677-D
O. Air (w/Pre-Cleaner) (82014793)	PA5357
O. Air (w/o Pre-Cleaner) (82008606)	PA3948
I. Air (82008607)	PA3949
TVT170 w/Sisu 6.6L Turbo Eng.	
Hyd. Ele. (192200280705)	PT9395-MPG
Fuel (162000080882)	BF9837-D
TM175, TM190 w/7.5L Eng.	
Lube (86605897)	B7215
Lift Pump Hyd. (86018758)	BT9391-MPG
Charge Pump Hyd. Spin-on (9821387)	BT8851-MPG
Single Fuel/Water Separator (87802728)	BF7746-D
Dual Fuel/Water Separator (To S/N 218236, 30 Micron) (87802332)	BF7784-D

NEW HOLLAND	
Tractors (Also See Versatile Tractors) (cont'd.)	
TM175, TM190 w/7.5L Eng. (cont'd.)	
Dual Fuel/Water Separator (To S/N 218236, 5 Micron) (87840590)	BF7677-D
Dual Fuel/Water Separator (S/N 218236-up 5 Micron) (87803441)	BF7951-D
Dual Fuel/Water Separator (S/N 218236-up 30 Micron) (87803444)	BF7954-D
Radial Seal O. Air (82027573)	RS5397
Radial Seal I. Air (82027574)	RS5398
Cab Air (82034660)	[2] PA5404
TVT190 w/Sisu 6.6L Turbo Eng.	
Hyd. Ele. (192200280705)	PT9395-MPG
Fuel (162000080882)	BF9837-D
TVT195 w/Sisu 620 CR Eng.	
Hyd. Ele. (192200280705)	PT9395-MPG
Fuel (47335709)	BF9839-D
TG210, TG230 w/Cummins 8.3L Eng.	
Dual-Flow Lube (86990980)	BD324
Hyd. (87413810)	BT8851-MPG
In-Line Fuel (87400496)	BF7693
Cab Air (86994156)	RS5591
Coolant (86990977)	BW5071
TG215, TG245 w/Cummins 8.3L Turbo Eng.	
Hyd. (87413810)	BT8851-MPG
Fuel (87356194)	BF1385-SPS
Fuel (87360572)	BF7815
AirCond. (86994156)	RS5591
Coolant (86990977)	BW5071
TG255 w/Cummins 8.3L Turbo Eng.	
Dual-Flow Lube (86990980)	BD324
Hyd. (87413810)	BT8851-MPG
Fuel (86991015)	BF1259
In-Line Fuel (87400496)	BF7693
AirCond. (86994156)	RS5591
Coolant (86990977)	BW5071
TG275 w/Cummins 8.3L Turbo Eng.	
Hyd. (87413810)	BT8851-MPG
Fuel (87356194)	BF1385-SPS
Fuel (87360572)	BF7815
AirCond. (86994156)	RS5591
Coolant (86990977)	BW5071
TJ275 w/Cummins 8.3L Eng.	
Dual-Flow Lube (441703A1)	BD7309
Hyd. (86018758)	BT9391-MPG
In-Line Fuel (87400496)	BF7693
Radial Seal O. Air (87409371)	RS5455
Radial Seal I. Air (87409407)	RS5456
Radial Seal Cab Air (259288A1)	RS5591
Coolant (9672301)	BW5071
TJ280 w/Cummins 6TAA8304 (8.3L) Eng.	
Main Hyd. (86018758)	BT9391-MPG
Hyd. (Mega-Flow) (86989735)	BT8850-MPG
Trans. (86989735)	BT8850-MPG
Fuel (87356194)	BF1385-SPS
Fuel (87360572)	BF7815
AirCond. (86994156)	[2] RS5591
Coolant (S302030)	BW5074
TG285, TG305 w/Cummins 8.3L Turbo Eng.	
Dual-Flow Lube (86990980)	BD324
Hyd. (87413810)	BT8851-MPG
Fuel (86991015)	BF1259
In-Line Fuel (87400496)	BF7693
AirCond. (86994156)	RS5591
Coolant (86990977)	BW5071
TJ325 w/Cummins 9.0L Eng.	
Dual-Flow Lube (441703A1)	BD7309
In-Line Fuel (87400496)	BF7693
Radial Seal O. Air (87409371)	RS5455

NEW HOLLAND	
Tractors (Also See Versatile Tractors) (cont'd.)	
TJ325 w/Cummins 9.0L Eng. (cont'd.)	
Radial Seal I. Air (87409407)	RS5456
Radial Seal Cab Air (259288A1)	RS5591
Coolant (9672301)	BW5071
TJ330 w/Cummins 6TAA9004 (9.0L) Eng.	
Main Hyd. (86018758)	BT9391-MPG
Hyd. (Mega-Flow) (86989735)	BT8850-MPG
Trans. (86989735)	BT8850-MPG
Fuel (87356194)	BF1385-SPS
Fuel (87360572)	BF7815
AirCond. (86994156)	[2] RS5591
Coolant (S302030)	BW5074
TJ375, TJ375HD w/Cummins QSX15 Eng.	
Dual-Flow Lube (441700A1)	BD7153 +
Hyd. (86018758)	BT9391-MPG
Fuel/Water Separator (441701A1)	BF1277-SP +
Radial Seal O. Air (426020A1)	RS4579
Radial Seal I. Air (426021A1)	RS4580
Radial Seal Cab Air (259288A1)	RS5591
Coolant (441702A1)	BW5086
Coolant (9672301)	BW5071
TJ375 Scraper w/Cummins QSX15 Eng.	
Lube (441700A1)	BD7153 +
Fuel/Water Separator (441701A1)	BF1277-SP +
TJ380 w/12.9L Eng.	
Lube (504082382)	[2] B7174-MPG
Main Hyd. (86018758)	BT9391-MPG
Hyd. (Mega-Flow) (86989735)	BT8850-MPG
Hyd. (Axle) (86989735)	BT8850-MPG
Trans. (86989735)	BT8850-MPG
Fuel (84818744)	BF7927
Coolant (441702A1)	BW5086
TJ425, TJ450 w/Cummins QSX15 Eng.	
Dual-Flow Lube (441700A1)	BD7153 +
Hyd. (86018758)	BT9391-MPG
Fuel/Water Separator (441701A1)	BF1277-SP +
Radial Seal O. Air (426020A1)	RS4579
Radial Seal I. Air (426021A1)	RS4580
Radial Seal Cab Air (259288A1)	RS5591
Coolant (441702A1)	BW5086
TJ425, TJ450 Scrapers w/Cummins QSX15 Eng.	
Lube (441700A1)	BD7153 +
Fuel/Water Separator (441701A1)	BF1277-SP +
TJ430 w/12.9L Eng.	
Lube (504082382)	[2] B7174-MPG
Main Hyd. (86018758)	BT9391-MPG
Hyd. (Mega-Flow) (86989735)	BT8850-MPG
Hyd. (Axle) (86989735)	BT8850-MPG
Trans. (86989735)	BT8850-MPG
Fuel (84818744)	BF7927
Coolant (441702A1)	BW5086
TJ480 w/Cummins QSX15 Eng.	
Dual-Flow Lube (441700A1)	BD7153 +
Main Hyd. (86018758)	BT9391-MPG
Hyd. (Mega-Flow) (86989735)	BT8850-MPG
Hyd. (Axle) (86989735)	BT8850-MPG
Trans. (86989735)	BT8850-MPG
Coolant (441702A1)	BW5086
TJ500 w/Cummins QSX15 Eng.	
Dual-Flow Lube (441700A1)	BD7153 +
Main Hyd. (86018758)	BT9391-MPG
Hyd. (89821387)	[2] BT8851-MPG
Hyd. (Mega-Flow) (86989735)	BT8850-MPG
Hyd. (Axle) (86989735)	BT8850-MPG
Fuel/Water Separator (441701A1)	BF1277-SP +
Round Cab Air (86994156)	RS5591
Coolant (441702A1)	BW5086

Check Original Equipment Numbers in Parentheses.

* See Product Guide for Variations of This Number.

NEW HOLLAND	
Tractors (Also See Versatile Tractors) (cont'd.)	
TJ530 w/Cummins QSX15 Eng.	
Dual-Flow Lube (441700A1)	BD7153 +
Main Hyd. (86018758)	BT9391-MPG
Hyd. (Mega-Flow) (86989735)	BT8850-MPG
Hyd. (Axle) (86989735)	BT8850-MPG
Trans. (86989735)	BT8850-MPG
Coolant (441702A1)	BW5086
846 w/Cummins LT-10 Eng.	
F-F Lube	B196 +
B-P Lube	B7577
Dual-Flow Lube	BD103 +
Fuel Spin-on	BF957-D +
Fuel/Water Separator	BF1212 +
876 w/Cummins LTA-10 Eng.	
F-F Lube	B196 +
B-P Lube	B7577
Dual-Flow Lube	BD103 +
Fuel Spin-on	BF957-D +
Fuel/Water Separator	BF1212 +
946 w/Cummins NTA855 Eng.	
F-F Lube	B196 +
B-P Lube	B7577
Dual-Flow Lube	BD103 +
Fuel Spin-on	[2] BF957-D +
Fuel/Water Separator	[2] BF1212 +
950 w/Cummins VT903 Eng.	
F-F Lube	B196 +
B-P Lube	B7577
Suction Hyd. (V15799)	PT207 +
Return Hyd. (V62075)	PT375
Fuel Spin-on	[2] BF957-D +
Fuel/Water Separator	[2] BF1212 +
O. Air (V22930)	PA2386
I. Air (V17444)	PA2388
O. Air (V30924)	PA1886 +
I. Air (V30927)	PA1904
Cab Air (V30986)	PA2601
Coolant	BW5071
955 w/Cummins NTA855 Eng.	
F-F Lube	B196 +
B-P Lube	B7577
Return Hyd. (V62075)	PT375
Suction Hyd. (V15799)	PT207 +
Trans. (V62075)	PT375
Fuel Spin-on	[2] BF957-D +
Opt. Fuel/Water Separator	[2] BF1212 +
O. Air (V30924)	PA1886 +
I. Air (V30927)	PA1904
Cab Air (V30986)	PA2601
Coolant	BW5071
956 w/Cummins NTA855 Eng.	
F-F Lube	B196 +
B-P Lube	B7577
Hyd. (V62075)	PT375
Fuel/Water Separator	[2] BF1212 +
O. Air (V95611)	PA2676 +
I. Air (V95612)	PA2708
O. Air (V30924)	PA1886 +
I. Air (V30927)	PA1904
Cab Air (V105382)	PA2619
Coolant	BW5071
975 w/Cummins NTA855 Eng.	
F-F Lube	B196 +
B-P Lube	B7577
Return Hyd. (V62075)	PT375
Suction Hyd. (V15799)	PT207 +
Fuel Spin-on	[2] BF957-D +
Opt. Fuel/Water Separator	[2] BF1212 +
O. Air (V30924)	PA1886 +

NEW HOLLAND	
Tractors (Also See Versatile Tractors) (cont'd.)	
975 w/Cummins NTA855 Eng. (cont'd.)	
I. Air (V30927)	PA1904
Cab Air (V30986)	PA2601
Coolant	BW5071
976 w/Cummins NTA855 Eng.	
F-F Lube	B196 +
B-P Lube	B7577
Dual-Flow Lube	BD103 +
Fuel Spin-on	[2] BF957-D +
Fuel/Water Separator	[2] BF1212 +
T1010 w/.95L Eng.	
Lube (87415600)	BT8409
Boomer 1020, Boomer 1025, Boomer 1030 w/.95L, 1.1L Eng.	
Lube (87415600)	BT8409
T1030, T1110 w/1.1L Eng.	
Lube (87415600)	BT8409
1150 w/Cummins KTA1150 Eng.	
F-F Lube	[2] B196 +
B-P Lube	B7577
Hyd. Ele. (V63297)	PT768
Hyd. Spin-on (V63304)	BT526-10
Fuel	[2] BF596 +
O. Air (V63971)	PA1975
I. Air (V63972)	PA2672
Coolant	BW5071
1156 w/Cummins KTA1150 Eng.	
F-F Lube	[2] B196 +
B-P Lube	B7577
Return Hyd. Ele. (V63297)	PT768
Fuel	[2] BF596 +
O. Air (V63971)	PA1975
I. Air (V63972)	PA2672
Coolant	BW5071
1215	
Hyd. (9846407)	BT8391
Fuel Ele. (SBA360720020)	PF7545
Air (86512886)	PA1865-FN
1220	
Lube (86546623)	B37
Hyd. (9846407)	BT8391
Hydrostatic (SBA340500890)	BT8905
Fuel (SBA360720020)	PF7545
Air (86512886)	PA1865-FN
1320	
Lube (86546618)	B74
Hyd. (9846407)	BT8391
Hydrostatic (SBA340500890)	BT8905
Fuel (SBA360720020)	PF7545
Air (86512888)	PA2944-FN
T1510 w/1.5L Eng.	
Lube (87415600)	BT8409
Hyd. (83912298)	BT354
Trans. (87300043)	BT8488
Radial Seal O. Air (87300178)	RS3704
Radial Seal I. Air (87300180)	RS3705
1520	
Lube (86546618)	B74
Hyd. (9846407)	BT8391
Hydrostatic (SBA340500890)	BT8905
Fuel (SBA360720020)	PF7545
Air (86512888)	PA2944-FN
T1520 w/3 Cyl. 1.7L Eng.	
Lube (87415600)	BT8409
Hyd. Pump (87300043)	BT8488
Radial Seal O. Air (SBA314531176)	RS3704
Radial Seal I. Air (SBA314531177)	RS3705

NEW HOLLAND	
Tractors (Also See Versatile Tractors) (cont'd.)	
1530	
Lube (86546618)	B74
Hyd. (SBA340500930)	BT8488
Hydrostatic (SBA340500890)	BT8905
Fuel (SBA360720020)	PF7545
Radial Seal O. Air (86549700)	RS3704
Radial Seal I. Air (86549701)	RS3705
T1530 w/2.3L Eng.	
Lube (87415600)	BT8409
Hyd. Pump Spin-on (SBA340500920)	BT234
Fuel Ele. (87300041)	PF717
Radial Seal O. Air (87300178)	RS3704
Radial Seal I. Air (87300180)	RS3705
T1560, T1570 w/3 Cyl. 1.5L Eng.	
Lube (87415600)	BT8409
Hyd. Pump Spin-on (SBA340500720)	BT8488
Radial Seal O. Air (SBA314531176)	RS3704
Radial Seal I. Air (87300180)	RS3705
1630	
Lube (86546618)	B74
Hyd. (SBA340500930)	BT8488
Hydrostatic (SBA340500890)	BT8905
Fuel (SBA360720020)	PF7545
Radial Seal O. Air (86549700)	RS3704
Radial Seal I. Air (86549701)	RS3705
1715	
Lube (86546618)	B74
Hyd. (9846407)	BT8391
Fuel (SBA360720020)	PF7545
Air (86512888)	PA2944-FN
1720	
Lube (86546618)	B74
Hyd. (1987-8/92) (SBA340500410)	BT8505
Fuel (SBA360720020)	PF7545
Air (86512889)	PA3761-FN
1725	
Lube (86546618)	B74
Hyd. (SBA340500930)	BT8488
Fuel (SBA360720020)	PF7545
Radial Seal O. Air (86549700)	RS3704
Radial Seal I. Air (86549701)	RS3705
1920	
Lube (86546618)	B74
Hyd. (1987-8/92) (SBA340500410)	BT8505
Fuel (SBA130366060)	PF717
Air (86512889)	PA3761-FN
1925	
Lube (86546618)	B74
Hyd. (SBA340500930)	BT8488
Hydrostatic (SBA340500890)	BT8905
Fuel (SBA360720020)	PF7545
Radial Seal O. Air (86549700)	RS3704
Radial Seal I. Air (86549701)	RS3705
Boomer 2030, Boomer 2035 w/1.5L, 1.6L Eng.	
Lube (87415600)	BT8409
Hyd. (87300043)	BT8488
Fuel Ele. (87300039)	PF7545
Radial Seal O. Air (87300178)	RS3704
Radial Seal I. Air (87300180)	RS3705
T2210, T2220 w/1.5L, 1.6L Eng.	
Lube (87415600)	BT8409
Hyd. (87300043)	BT8488
Trans. (87300043)	BT8488
Fuel Ele. (87300039)	PF7545
Radial Seal O. Air (87300178)	RS3704
Radial Seal I. Air (87300180)	RS3705
T2310, T2320 w/2.0L, 2.2L Eng.	
Lube (87415600)	BT8409

Check Original Equipment Numbers in Parentheses.

* See Product Guide for Variations of This Number.

NEW HOLLAND	
Tractors (Also See Versatile Tractors) (cont'd.)	
T2310, T2320 w/2.0L, 2.2L Eng. (cont'd.)	
Hyd. Spin-on (SBA340500920)	BT234
Fuel Ele. (87300041)	PF717
Radial Seal O. Air (87300178)	RS3704
Radial Seal I. Air (87300180)	RS3705
T2330 w/2.2L Eng.	
Lube (87415600)	BT8409
Hyd. Spin-on (SBA340500920)	BT234
Fuel Ele. (87300041)	PF717
Radial Seal O. Air (87300178)	RS3704
Radial Seal I. Air (87300180)	RS3705
T2410, T2420 w/N844L, N844LT Eng.	
Lube (86546618)	B74
Fuel (87300041)	PF717
Radial Seal O. Air (87547605)	RS3988
Radial Seal I. Air (87547606)	RS3703
3010S w/Iveco 3 Cyl. Eng.	
5 13/16 In. Lube (1909102)	BT348
7 11/32 In. Lube (1909101)	BT347
Hyd. (1909130)	BT470
Fuel (1930010)	BF587-D*
Fuel (w/Trapped O-Ring) (98439682)	BF5587-D
Axial Seal O. Air (81866927)	PA2431
Axial Seal I. Air (E0NN-9R500-AA)	PA2432
Radial Seal O. Air (To 9/17/98) (82983412)	RS4598
Radial Seal I. Air (To 9/17/98) (82983413)	RS4599
Radial Seal O. Air (9/17/98-on) (82981152)	RS3544
Radial Seal I. Air (9/17/98-on) (82981153)	RS3545
T3010 w/Yanmar 3TNV88 Eng.	
Radial Seal O. Air (To 1/2009) (9976518)	RS3954
Radial Seal I. Air (To 1/2009) (9976519)	RS3547
T3020 w/Yanmar 4TNV84 Eng.	
Radial Seal O. Air (To 1/2009) (9976518)	RS3954
Radial Seal I. Air (To 1/2009) (9976519)	RS3547
T3030 w/Yanmar 4TNV88 Eng.	
Radial Seal O. Air (To 1/2009) (9976518)	RS3954
Radial Seal I. Air (To 1/2009) (9976519)	RS3547
Boomer 3040 HST w/Cab	
Lube (87415600)	BT8409
Hyd. Spin-on (SBA340500920)	BT234
Fuel Ele. (87300041)	PF717
Radial Seal O. Air (87300178)	RS3704
Radial Seal I. Air (87300180)	RS3705
T3040 w/ Yanmar Eng. (To 1/2009)	
Radial Seal O. Air (9976518)	RS3954
Radial Seal I. Air (9976519)	RS3547
3415	
Lube (86546618)	B74
Hyd. (SBA340500410)	BT8505
Fuel Ele. (SBA130366060)	PF717
Air (86512889)	PA3761-FN
3430	
Lube (86546614)	BT111
Hyd. (Horizontal Exhaust) (D8NN-B486-CA)	BT8504
Hyd. (Horizontal Exhaust) (D8NN-B486-EA)	BT354
Hyd. (Vertical Exhaust) (D8NN-B486-CA)	[2] BT8504
Steering (EDPN-3K758-A)	PT548

NEW HOLLAND	
Tractors (Also See Versatile Tractors) (cont'd.)	
3430 (cont'd.)	
2 13/16 In. Can-Type Fuel (83937061)	BF825
4 13/32 In. Can-Type Fuel (86570171)	BF884
O. Air (E9NN-9B618-AA)	PA2587
I. Air (D6NN-9R500-B)	PA2588
Coolant (E8NN-8A424-BB)	BW5072
3830	
Lube (1909101)	BT347
Fuel (1930010)	BF587-D*
3930	
Lube (86546614)	BT111
Hyd. (Horizontal Exhaust) (D8NN-B486-CA)	BT8504
Hyd. (Horizontal Exhaust) (D8NN-B486-EA)	BT354
Hyd. (Vertical Exhaust) (D8NN-B486-CA)	[2] BT8504
Steering (EDPN-3K758-A)	PT548
2 13/16 In. Can-Type Fuel (1990-97) (83937061)	BF825
4 13/32 In. Can-Type Fuel (1990-97) (86570171)	BF884
Fuel (1998-99) (87801434)	BF7745-D
O. Air (1990-97) (E9NN-9B618-AA)	PA2587
I. Air (1990-97) (D6NN-9R500-B)	PA2588
O. Air (1998-99) (E9NN-9601-AA)	PA2431
I. Air (1998-99) (D1NN-9R500-A)	PA2432
T4020 Deluxe, T4020 Standard w/3.2L Turbo Eng.	
Hyd. Lift (Deluxe) (47131194)	BT8899
Trans. (47128161)	PT8895-MPG
Radial Seal O. Air (47135972)	RS3542
Radial Seal I. Air (47135975)	RS3543
T4020V Special w/3.2L Turbo Eng.	
Hyd. Lift (47131194)	BT8899
Trans. Ele. (5178100)	PT8895-MPG
4030	
Lube (1909101)	BT347
Hyd. (1909130)	BT470
Fuel (1930010)	BF587-D*
O. Air (1909139)	PA1667-FN*
I. Air (1909138)	PA2489
T4030 Deluxe, T4030 Standard w/3.2L Turbo Eng.	
Hyd. Lift (Deluxe) (47131194)	BT8899
Trans. (47128161)	PT8895-MPG
Radial Seal O. Air (47135972)	RS3542
Radial Seal I. Air (47135975)	RS3543
T4030F w/3.2L Turbo Eng.	
Hyd. Ele. (47128161)	PT8895-MPG
Hyd. Lift Spin-on (47131194)	BT8899
Trans. (5178100)	PT8895-MPG
T4030N w/F5C 4Cyl. (3.2L) Eng. (Tier 3)	
Trans. (5178100)	PT8895-MPG
T4030V w/3.2L Turbo Eng.	
Hyd. Lift (47131194)	BT8899
Trans. Ele. (5178100)	PT8895-MPG
TK4030V w/F5C 3.2L Turbo Eng.	
Hyd. Lift (5136877)	B75
T4040 Deluxe, T4040 Standard, T4050 Deluxe, T4050 Standard w/4.5L Turbo Eng.	
Lube (2854749)	B7327
Hyd. Lift (47131194)	BT8899
Trans. (47128161)	PT8895-MPG
Fuel (84171722)	BF7998
T4040F w/3.2L Turbo Eng.	
Hyd. Ele. (47128161)	PT8895-MPG
Hyd. Lift Spin-on (47131194)	BT8899
Trans. (5178100)	PT8895-MPG

NEW HOLLAND	
Tractors (Also See Versatile Tractors) (cont'd.)	
T4040V w/3.2L Turbo Eng.	
Hyd. Lift (47131194)	BT8899
Trans. Ele. (5178100)	PT8895-MPG
T4050F w/4.5L Turbo Eng.	
Hyd. Lift (47131194)	BT8899
Trans. Ele. (5178100)	PT8895-MPG
Fuel (84171722)	BF7998
T4050V w/4.5L Turbo Eng.	
Hyd. Lift (47131194)	BT8899
Trans. Ele. (5178100)	PT8895-MPG
Fuel (84171722)	BF7998
TK4050, TK4050M w/NEF 445T/M3 Eng.	
Lube (2854749)	B7327
Hyd. Lift (5136877)	B75
Fuel (84171722)	BF7998
Boomer 4055, Boomer 4060 w/2.2L Turbo Eng.	
3 17/32 In. Lube (87415600)	BT8409
3 31/32 In. Lube (86546618)	B74
Fuel Ele. (87300041)	PF717
Radial Seal O. Air (87547605)	RS3988
Radial Seal I. Air (87547606)	RS3703
TK4060 w/NEF 445T/M3 Eng.	
Lube (2854749)	B7327
Hyd. Lift (5136877)	B75
Fuel (84171722)	BF7998
4130	
3 31/32 In. Lube (87800068)	B74
5 3/8 In. Lube (86546614)	BT111
Hyd. (D8NN-B486-CA)	BT8504
O. Air (1990-97) (E9NN-9B618-AA)	PA2587
I. Air (1990-97) (D6NN-9R500-B)	PA2588
O. Air (1998-on) (E9NN-9601-AA)	PA2431
I. Air (1998-on) (D1NN-9R500-A)	PA2432
Coolant (E8NN-8A424-BB)	BW5072
4230	
Lube (1909101)	BT347
Hyd. (1909130)	BT470
Fuel (1930010)	BF587-D*
O. Air (1909139)	PA1667-FN*
I. Air (1909138)	PA2489
4430	
Lube (1909101)	BT347
Hyd. (1909130)	BT470
Fuel (1930010)	BF587-D*
O. Air (1909139)	PA1667-FN*
I. Air (1909138)	PA2489
4630 w/Ford 192T Eng.	
Lube (86546614)	BT111
Hyd. (D8NN-B486-CA)	BT8504
Hyd. (D8NN-B486-EA)	BT354
Steering (EDPN-3K758-A)	PT548
2 13/16 In. Can-Type Fuel (5/94-12/97) (83937061)	BF825
4 13/32 In. Can-Type Fuel (5/94-12/97) (86570171)	BF884
Fuel (1/98-on) (87801434)	BF7745-D
O. Air (81866927)	PA2431
I. Air (D1NN-9R500-A)	PA2432
Coolant (E8NN-8A424-BB)	BW5072
4630 w/Ford 201 Eng.	
Lube (86546614)	BT111
Hyd. (Horizontal Exhaust) (D8NN-B486-CA)	BT8504
Hyd. (Horizontal Exhaust) (D8NN-B486-EA)	BT354
Hyd. (Vertical Exhaust) (D8NN-B486-CA)	[2] BT8504
Steering (EDPN-3K758-A)	PT548
2 13/16 In. Can-Type Fuel (83937061)	BF825

Check Original Equipment Numbers in Parentheses.

* See Product Guide for Variations of This Number.

NEW HOLLAND

Tractors (Also See Versatile Tractors) (cont'd.)

4630 w/Ford 201 Eng. (cont'd.)

4 13/32 In. Can-Type Fuel (86570171) **BF884**
 Some O. Air (E9NN-9B618-AA) **PA2587**
 Some O. Air (D6NN-9601-B) **PA2587**
 I. Air (D6NN-9R500-B) **PA2588**
 Coolant (E8NN-8A424-BB) **BW5072**

4835 w/Fiat 3.6L Eng.

Lube (1909102) **BT348**
 Hyd. (1930986) **BT8920**
 Steering (1930986) **BT8920**
 Fuel Spin-on (1930010) **BF587-D+**
 Fuel (1930581) **BF1361**
 Radial Seal O. Air (1930587) **RS3542**
 Radial Seal I. Air (1930588) **RS3543**
 Air (5196842) [2] **PA5404**

TD5010, TD5020, TD5030 w/F5C 3.2L Turbo Eng.

Radial Seal O. Air (47137832) **RS3544**
 Radial Seal I. Air (5080445) **RS3545**

T5030 w/NEF 4 Cyl. (4.5L) Eng. (Tier 3)

Lube (2854749) **B7327**
 Trans. Ele. (To S/N 6558) (47128161) **PT8895-MPG**
 Fuel (84171722) **BF7998**
 Cab Air (5196842) [2] **PA5404**

T5040, T5050 w/4.5L Turbo Eng.

Lube (2854749) **B7327**
 Trans. Ele. (47128161) **PT8895-MPG**
 Fuel (84171722) **BF7998**
 Cab Air (5196842) [2] **PA5404**

TD5040 w/NEF 4 Cyl. (4.5L) Eng. (Tier 3)

Lube (2854749) **B7327**
 Hyd. Lift (47131194) **BT8899**
 Fuel (84171722) **BF7998**
 Radial Seal O. Air (47137832) **RS3544**
 Radial Seal I. Air (5080445) **RS3545**

TD5050 w/F4CE 4.5L Turbo Eng.

Lube (2854749) **B7327**
 Hyd. Spin-on (Lift) (47131194) **BT8899**
 Fuel (84171722) **BF7998**
 Radial Seal O. Air (47137832) **RS3544**
 Radial Seal I. Air (5080445) **RS3545**

T5060, T5070 w/4.5L Turbo Eng.

Lube (2854749) **B7327**
 Trans. Ele. (47128161) **PT8895-MPG**
 Fuel (84171722) **BF7998**
 Cab Air (5196842) [2] **PA5404**

5530

Lube (1909101) **BT347**
 Hyd. (1909130) **BT470**
 Can-Type Fuel (1909100) **BF825**

5610S w/268 Diesel Eng.

Lube (86605897) **B7215**
 Hyd. (DBNN-B486-CA) **BT8504**
 Steering (EDPN-3K758-A) **PT548**
 Fuel/Water Separator (86555246) **BF1226**
 Fuel/Water Separator (87801285) **BF7746-D**

5635 w/Fiat Eng.

Lube (1909102) **BT348**
 Hyd. (1930986) **BT8920**
 Steering (1930986) **BT8920**
 Fuel (1930010) **BF587-D+**
 Fuel (1930581) **BF1361**
 Radial Seal O. Air (1930587) **RS3542**
 Radial Seal I. Air (1930588) **RS3543**
 Cab Air (5196842) [2] **PA5404**

5640S, 5640SL, 5640SLE w/268 Diesel Eng.

Lube (86605897) **B7215**
 Hyd. (82005016) **BT8382**

NEW HOLLAND

Tractors (Also See Versatile Tractors) (cont'd.)

5640S, 5640SL, 5640SLE w/268 Diesel Eng. (cont'd.)

Hyd. (F0NN-3N976-AA) **BT8393**
 Hyd. (5640SLE) (9821387) **BT8851-MPG**
 Steering (EDPN-3K758-A) **PT548**
 Fuel/Water Separator (86555246) **BF1226**
 O. Air (82008600) **PA3491**
 I. Air (82008601) **PA3492**

TS6000

Lube (2854749) **B7327**
 Some Fuel/Water Separator (87803187) **BF7998**
 Some Fuel/Water Separator (87803192) **BF1367**
 Cab Air (If Equipped) (5196842) [2] **PA5404**

T6010 w/4.5L Turbo Eng.

Lube (2854749) **B7327**
 Hyd. Pump Spin-on (82005016) **BT8382**
 Trans. Spin-on (81863799) **BT8851-MPG**
 Fuel (87803197) **BF7922**
 Some Fuel/Water Separator (84171722) **BF7998**
 Radial Seal I. Air (82034607) **RS3935**
 AirCond./Heater (To S/N 5938, Delta Version) (87311194) [2] **PA5400**
 AirCond./Heater (To S/N 5938 Elite, Plus Versions) (82034664) [2] **PA5396**
 Cab Air (To S/N 5938, Recirculation) (87302687) **PA5399**

T6020 w/4.5L Turbo Eng.

Lube (2854749) **B7327**
 Hyd. Pump Spin-on (82005016) **BT8382**
 Trans. Spin-on (81863799) **BT8851-MPG**
 Fuel (87803197) **BF7922**
 Some Fuel/Water Separator (84171722) **BF7998**
 Radial Seal I. Air (82034607) **RS3935**
 AirCond./Heater (To S/N 5938, Delta Version) (87311194) [2] **PA5400**
 AirCond./Heater (To S/N 5938 Elite, Plus Versions) (82034664) [2] **PA5396**
 Cab Air (To S/N 5938, Recirculation) (87302687) **PA5399**

TS6020 w/4.5L Turbo Eng.

Lube (2854749) **B7327**
 Aux. Hyd. Pump Spin-on (7/01/2009-on) (83918631) **BT354**
 Some Fuel/Water Separator (87803187) **BF7998**
 Some Fuel/Water Separator (87803192) **BF1367**
 Cab Air (5196842) [2] **PA5404**

T6030 w/6.75L Turbo Eng. (To 12/2007)

Lube (2854749) **B7327**
 Hyd. Pump Spin-on (82005016) **BT8382**
 Hyd. Pump Spin-on (Front Axle) (86018758) **BT9391-MPG**
 Trans. Spin-on (81863799) **BT8851-MPG**
 Fuel (87803197) **BF7922**
 Some Fuel/Water Separator (84171722) **BF7998**
 Radial Seal O. Air (82034619) **RS3884**
 Radial Seal I. Air (82034622) **RS3885**
 Radial Seal O. Air (w/Pre-Cleaner) (82028977) **RS3734**
 Radial Seal I. Air (w/Pre-Cleaner) (82028151) **RS3885**
 AirCond./Heater (To S/N 5938, Delta Version) (87311194) [2] **PA5400**
 AirCond./Heater (To S/N 5938 Elite, Plus Versions) (82034664) [2] **PA5396**
 Cab Air (To S/N 5938, Recirculation) (87302687) **PA5399**

T6030 Power Command w/6.75L Turbo Eng. (12/2007-1/2010)

Lube (2854749) **B7327**
 Hyd. Pump Spin-on (86018758) **BT9391-MPG**

NEW HOLLAND

Tractors (Also See Versatile Tractors) (cont'd.)

T6030 Power Command w/6.75L Turbo Eng. (12/2007-1/2010) (cont'd.)

Fuel (87803197) **BF7922**
 Radial Seal O. Air (w/Pre-Cleaner) (82028977) **RS3734**
 Radial Seal I. Air (w/Pre-Cleaner) (82028151) **RS3885**
 Radial Seal O. Air (82034619) **RS3884**
 Radial Seal I. Air (82034622) **RS3885**
 AirCond./Heater (To S/N 17936) (82034664) [2] **PA5396**
 Cab Air (To S/N 17936) (87302687) **PA5399**

T6030 Power Command w/6.75L Turbo Eng. (1/2010-on)

Lube (2854749) **B7327**
 Fuel (87803197) **BF7922**
 Radial Seal O. Air (82028977) **RS3734**
 Radial Seal I. Air (82028151) **RS3885**

TS6030 w/4.5L Turbo Eng.

Lube (2854749) **B7327**
 Aux. Hyd. Pump Spin-on (7/01/2009-on) (83918631) **BT354**
 Some Fuel/Water Separator (87803187) **BF7998**
 Some Fuel/Water Separator (87803192) **BF1367**
 Cab Air (5196842) [2] **PA5404**

T6040 w/4.5L Turbo Eng.

Lube (2854749) **B7327**
 Trans. Spin-on (86018758) **BT9391-MPG**
 Fuel (87803197) **BF7922**
 Radial Seal I. Air (82034607) **RS3935**
 AirCond./Heater (To S/N 5938, Delta Version) (87311194) [2] **PA5400**
 AirCond./Heater (To S/N 5938 Elite, Plus Versions) (82034664) [2] **PA5396**
 Cab Air (To S/N 5938, Recirculation) (87302687) **PA5399**

TS6040 w/4.5L Turbo Eng.

Lube (2854749) **B7327**
 Some Fuel/Water Separator (87803187) **BF7998**
 Cab Air (5196842) [2] **PA5404**

T6050 w/6.75L Turbo Eng. (To 12/2007)

Lube (2854749) **B7327**
 Hyd. Pump Spin-on (82005016) **BT8382**
 Trans. Spin-on (81863799) **BT8851-MPG**
 Fuel (87803197) **BF7922**
 Radial Seal O. Air (82034619) **RS3884**
 Radial Seal I. Air (82034622) **RS3885**
 Radial Seal O. Air (w/Pre-Cleaner) (82028977) **RS3734**
 Radial Seal I. Air (w/Pre-Cleaner) (82028151) **RS3885**
 AirCond./Heater (To S/N 5938, Delta Version) (87311194) [2] **PA5400**
 AirCond./Heater (To S/N 5938 Elite, Plus Versions) (82034664) [2] **PA5396**
 Cab Air (To S/N 5938, Recirculation) (87302687) **PA5399**

T6050 Power Command w/6.75L Turbo Eng. (12/2007-11/2009)

Lube (2854749) **B7327**
 Hyd. Pump Spin-on (86018758) **BT9391-MPG**
 Fuel (87803197) **BF7922**
 Radial Seal O. Air (82034619) **RS3884**
 Radial Seal I. Air (82034622) **RS3885**
 Radial Seal O. Air (w/Pre-Cleaner) (82028977) **RS3734**
 Radial Seal I. Air (w/Pre-Cleaner) (82028151) **RS3885**
 AirCond./Heater (To S/N 17936) (82034664) [2] **PA5396**

Check Original Equipment Numbers in Parentheses.

* See Product Guide for Variations of This Number.

NEW HOLLAND	
Tractors (Also See Versatile Tractors) (cont'd.)	
T6050 Power Command w/6.75L Turbo Eng. (12/2007-11/2009) (cont'd.)	
Cab Air (To S/N 17936, Recirculation) (87302687) . . .	PA5399
T6050 w/6.75L Turbo Eng. (11/2009-on)	
Lube (2854749)	B7327
Hyd. Pump Spin-on (86018758)	BT9391-MPG
Fuel (87803197)	BF7922
Radial Seal O. Air (82028977)	RS3734
Radial Seal I. Air (82028151)	RS3885
T6060 w/4.5L Turbo Eng.	
Lube (2854749)	B7327
Trans. Spin-on (86018758)	BT9391-MPG
Fuel (87803197)	BF7922
Radial Seal I. Air (82034607)	RS3935
AirCond./Heater (To S/N 5938, Delta Version) (87311194)	[2] PA5400
AirCond./Heater (To S/N 5938 Elite, Plus Versions) (82034664)	[2] PA5396
Cab Air (To S/N 5938, Recirculation) (87302687) . . .	PA5399
T6070 w/6.75L Turbo Eng. (To 12/2007)	
Lube (2854749)	B7327
Hyd. Pump Spin-on (82005016)	BT8382
Hyd. Pump Spin-on (86018758)	BT9391-MPG
Trans. Spin-on (81863799)	BT8851-MPG
Fuel (87803197)	BF7922
Some Fuel/Water Separator (84171722)	BF7998
Radial Seal O. Air (w/Pre-Cleaner) (82028977)	RS3734
Radial Seal I. Air (w/Pre-Cleaner) (82028151)	RS3885
Some Radial Seal O. Air (82034619)	RS3884
Some Radial Seal I. Air (82034622)	RS3885
AirCond./Heater (To S/N 5938, Delta Version Only) (87311194)	[2] PA5400
AirCond./Heater (To S/N 5938 Plus, Elite Versions) (82034664)	[2] PA5396
Cab Air (To S/N 5938, Recirculation) (87302687) . . .	PA5399
T6070 Power Command w/6.75L Turbo Eng. (12/2007-11/2009)	
Lube (2854749)	B7327
Hyd. Pump Spin-on (86018758)	BT9391-MPG
Fuel (87803197)	BF7922
Radial Seal O. Air (w/Pre-Cleaner) (82028977)	RS3734
Radial Seal I. Air (w/Pre-Cleaner) (82028151)	RS3885
Some Radial Seal O. Air (82034619)	RS3884
Some Radial Seal I. Air (82034622)	RS3885
AirCond./Heater (To S/N 17935) (82034664)	[2] PA5396
Cab Air (To S/N 17935, Recirculation) (87302687) . .	PA5399
T6070 w/6.75L Turbo Eng. (11/2009-on)	
Lube (2854749)	B7327
Hyd. Pump Spin-on (86018758)	BT9391-MPG
Fuel (87803197)	BF7922
Radial Seal O. Air (82028977)	RS3734
Radial Seal I. Air (82028151)	RS3885
TV6070 w/6.7L Turbo Eng. (Tier 3)	
Lube (2854749)	B7327
Hyd. Spin-on (Implement/Charge Pump) (86989735) . . .	BT8850-MPG
Aux. Hyd. Pump Spin-on (86016760)	BT8503-MPG
In-Line Fuel (87400394)	BF1173
Fuel (87803187)	BF7998
Fuel/Water Separator (87803441)	BF7951-D
Radial Seal I. Air (86993192)	RS3885

NEW HOLLAND	
Tractors (Also See Versatile Tractors) (cont'd.)	
T6080 w/6.75L Turbo Eng. (To 11/2009)	
Lube (2854749)	B7327
Hyd. Pump Spin-on (86018758)	BT9391-MPG
Fuel (87803197)	BF7922
Radial Seal O. Air (Low Profile Roof, w/Pre-Cleaner) (82028977)	RS3734
Radial Seal I. Air (Low Profile Roof, w/Pre-Cleaner) (82028151)	RS3885
Radial Seal O. Air (82034619)	RS3884
Radial Seal I. Air (82034622)	RS3885
AirCond./Heater (To S/N 17936) (82034664)	[2] PA5396
Cab Air (To S/N 17936) (87302687)	PA5399
T6080 w/6.75L Turbo Eng. (11/2009-on)	
Lube (2854749)	B7327
Hyd. Pump Spin-on (86018758)	BT9391-MPG
Fuel (87803197)	BF7922
Radial Seal O. Air (82028977)	RS3734
Radial Seal I. Air (82028151)	RS3885
6160 w/6.75TA Eng.	
Lube	B7089
6530	
Lube (1909101)	BT347
Hyd. (1909130)	BT470
Can-Type Fuel (1909100)	BF825
6610S	
Lube (86605897)	B7215
Hyd. (D8NN-B486-CA)	BT8504
Steering (EDPN-3K758-A)	PT548
Fuel/Water Separator (86555246)	BF1226
Fuel/Water Separator (87801285)	BF7746-D
6635 w/Fiat 3.9L Diesel Eng.	
Lube (1909102)	BT348
Hyd. (1930986)	BT8920
Steering (1930986)	BT8920
Fuel (1930010)	BF587-D+
Fuel/Water Separator (1930581)	BF1361
Radial Seal O. Air (1930589)	RS3544
Radial Seal I. Air (1930590)	RS3545
Cab Air (5196842)	[2] PA5404
6640S, 6640SL, 6640SLE w/Ford 5.0L Diesel Eng.	
Lube (86605897)	B7215
Hyd. (82005016)	BT8382
Hyd. (6640S) (FONN-B486-AA)	BT8357
Hyd. (6640SL, 6640SLE) (FONN-3N976-AA)	BT8393
Hyd. (6640SLE) (9821387)	BT8851-MPG
Steering (EDPN-3K758-A)	PT548
Fuel/Water Separator (86555246)	BF1226
O. Air (82008600)	PA3491
I. Air (82008601)	PA3492
7010	
Lube (86605897)	B7215
Hyd. (S/N 850001M-850239M) (D8NN-B486-CA) . . .	[2] BT8504
Hyd. (S/N 850240M-up) (82005016)	BT8382
Fuel/Water Separator (86555246)	BF1226
Axial Seal O. Air (E9NN-9601-AA)	PA2431
Axial Seal I. Air (E0NN-9R500-AA)	PA2432
Radial Seal O. Air (82983412)	RS4598
Some Radial Seal I. Air (82983413)	RS4599
TM7010, TM7020 w/6.7L Eng.	
Lube (2854749)	B7327
Hyd. (81863799)	BT8851-MPG
Fuel (87803187)	BF7998
Cab Air (5196842)	PA5404
T7030 w/6.75L Turbo Eng. (To 6/2009)	
Lube (2854749)	B7327
Hyd. Pump Spin-on (86018758)	BT9391-MPG
Fuel (87803197)	BF7922

NEW HOLLAND	
Tractors (Also See Versatile Tractors) (cont'd.)	
T7030 w/6.75L Turbo Eng. (To 6/2009) (cont'd.)	
Cab Air (To S/N 5938, Recirculation) (87302687) . . .	PA5399
Cab Air (To S/N 5938) (82022328)	[2] PA5396
T7030 w/6.75L Turbo Eng. (6/2009-on)	
Lube (2854749)	B7327
Hyd. (Exc. Auto Command) (86018758)	BT9391-MPG
Fuel (87803197)	BF7922
TM7030 w/6.7L Eng.	
Lube (2854749)	B7327
Hyd. (81863799)	BT8851-MPG
Fuel (87803187)	BF7998
Cab Air (5196842)	PA5404
T7040 w/6.75L Turbo Eng. (To 6/2009)	
Lube (2854749)	B7327
Hyd. Pump Spin-on (86018758)	BT9391-MPG
Fuel (87803197)	BF7922
Cab Air (To S/N 5938, Recirculation) (87302687) . . .	PA5399
Cab Air (To S/N 5938) (82022328)	[2] PA5396
T7040 w/6.75L Turbo Eng. (6/2009-on)	
Lube (2854749)	B7327
Hyd. Spin-on (Exc. Auto Command) (86018758) . . .	BT9391-MPG
Fuel (87803197)	BF7922
TM7040 w/6.7L Eng.	
Lube (2854749)	B7327
Hyd. (81863799)	BT8851-MPG
Fuel (87803187)	BF7998
Cab Air (5196842)	PA5404
T7050, T7060 w/6.75L Turbo Eng. (To 6/2009)	
Lube (2854749)	B7327
Hyd. Pump Spin-on (86018758)	BT9391-MPG
Fuel (87803197)	BF7922
Cab Air (To S/N 5938, Recirculation) (87302687) . . .	PA5399
Cab Air (To S/N 5938) (82022328)	[2] PA5396
T7050, T7060 w/6.75L Turbo Eng. (6/2009-on)	
Lube (2854749)	B7327
Hyd. Pump Spin-on (Exc. Auto Command) (86018758) . . .	BT9391-MPG
Fuel (87803197)	BF7922
Cab Air (82034664)	[2] PA5396
T7070 w/6.75L Turbo Eng. (6/2009-on)	
Lube (2854749)	B7327
Fuel (87803197)	BF7922
AirCond./Heater (82034664)	[2] PA5396
7530	
Lube (1909102)	BT348
Hyd. (1909130)	BT470
Fuel (1930010)	[2] BF587-D+
Radial Seal O. Air (1930589)	RS3544
Radial Seal I. Air (1930590)	RS3545
7610S	
Lube (81879134)	B7089
Hyd. (D8NN-B486-CA)	BT8504
Fuel/Water Separator (87800220)	BF1226
Fuel/Water Separator (w/Electric Lift Pump) (87801285)	BF7746-D
Std. O. Air (E9NN-9601-AA)	PA2431
Std. I. Air (D1NN-9R500-A)	PA2432
Radial Seal O. Air (82981152)	RS3544
Radial Seal I. Air (82981153)	RS3545
Radial Seal O. Air (82983412)	RS4598
Radial Seal I. Air (82983413)	RS4599
7635	
Lube (1909102)	BT348

Check Original Equipment Numbers in Parentheses.

* See Product Guide for Variations of This Number.

NEW HOLLAND	
Tractors (Also See Versatile Tractors) (cont'd.)	
7635 (cont'd.)	
Steering (1930986)	BT8920
Fuel (1930010)	BF587-D*
Radial Seal O. Air (1930589)	RS3544
Radial Seal I. Air (1930590)	RS3545
7740	
Lube (81879134)	B7089
7740SL, 7740SLE w/Ford 304T Diesel Eng.	
Lube (86605897)	B7215
Hyd. (82005016)	BT8382
Hyd. (FONN-3N976-AA)	BT8393
Hyd. (7740SLE) (9821387)	BT8851-MPG
Fuel/Water Separator (86555246)	BF1226
O. Air (82008600)	PA3491
I. Air (82008601)	PA3492
7810S w/401 Diesel Eng.	
Lube (86605897)	B7215
Hyd. (D8NN-B486-CA)	[2] BT8504
Steering (EDPN-3K758-A)	PT548
Fuel/Water Separator (86555246)	BF1226
O. Air (E9NN-9601-AA)	PA2431
I. Air (D1NN-9R500-A)	PA2432
7840S, 7840SL, 7840SLE w/Ford 401 Diesel Eng.	
Lube (86605897)	B7215
Hyd. (82005016)	BT8382
Hyd. (7840S) (FONN-B486-AA)	BT8357
Hyd. (7840SL, 7840SLE) (FONN-3N976-AA)	BT8393
Hyd. (7840SLE) (9821387)	BT8851-MPG
Fuel/Water Separator (86555246)	BF1226
O. Air (11/91-8/95) (82008600)	PA3491
I. Air (11/91-8/95) (82008601)	PA3492
O. Air (9/95-98) (82008596)	PA3902
I. Air (9/95-98) (82008597)	PA3903
8010	
Lube (86605897)	B7215
Hyd. (S/N 800001M-801731M) (D8NN-B486-CA)	[2] BT8504
Hyd. (S/N 801732M-up) (82005016)	BT8382
Fuel/Water Separator (86555246)	BF1226
Axial Seal O. Air (E9NN9601-AA)	PA2431
Axial Seal I. Air (D1NN-9R500-A)	PA2432
Radial Seal O. Air (82983412)	RS4598
Radial Seal I. Air (82983413)	RS4599
T8010, T8020, T8030, T8040 w/8.3L Eng. (Tier 3)	
Charge Pump Hyd. Spin-on (87413810)	BT8851-MPG
P. Fuel (87360572)	BF7815
S. Fuel (87356194)	BF1385-SPS
Cab Air (w/o Charcoal) (86994156)	RS5591
Coolant (86990977)	BW5071
T8050 w/9.0L Eng.	
Charge Pump Hyd. Spin-on (87413810)	BT8851-MPG
P. Fuel (87360572)	BF7815
S. Fuel (87356194)	BF1385-SPS
Cab Air (w/o Charcoal) (86994156)	RS5591
Coolant (86990977)	BW5071
8160 w/7.5L Diesel Eng.	
Lube (86605897)	B7215
CCLS Hyd. Pump (82005016)	BT8382
CCLS Hyd. Pump (9821387)	BT8851-MPG
P. Fuel (To S/N 85156B) (87840591)	BF7681-D
P. Fuel (S/N 85156B-up) (87801341)	BF7784-D
S. Fuel/Water Separator (87840590)	BF7677-D
O. Air (82008600)	PA3491
I. Air (82008601)	PA3492
8240S, 8240SL, 8240SLE w/Ford 456 Diesel Eng.	
Lube (86605897)	B7215
Hyd. (82005016)	BT8382

NEW HOLLAND	
Tractors (Also See Versatile Tractors) (cont'd.)	
8240S, 8240SL, 8240SLE w/Ford 456 Diesel Eng. (cont'd.)	
Hyd. (8240S) (FONN-B486-AA)	BT8357
Hyd. (8240SL, 8240SLE) (FONN-3N976-AA)	BT8393
Hyd. (8240SLE) (9821387)	BT8851-MPG
Fuel/Water Separator (86555246)	BF1226
O. Air (11/91-8/95) (82008600)	PA3491
I. Air (11/91-8/95) (82008601)	PA3492
O. Air (9/95-98) (82008596)	PA3902
I. Air (9/95-98) (82008597)	PA3903
8260 w/7.5L Diesel Eng.	
Lube (86605897)	B7215
CCLS Hyd. Pump (82005016)	BT8382
CCLS Hyd. Pump (9821387)	BT8851-MPG
P. Fuel (To S/N 85156B) (87840591)	BF7681-D
P. Fuel (S/N 85156B-up) (87801341)	BF7784-D
S. Fuel/Water Separator (87840590)	BF7677-D
O. Air (82008600)	PA3491
I. Air (82008601)	PA3492
8340	
O. Air (82008596)	PA3902
I. Air (82008597)	PA3903
8340SL, 8340SLE w/Ford 456 Diesel Eng.	
Lube (86605897)	B7215
Hyd. (82005016)	BT8382
Hyd. (FONN-3N976-AA)	BT8393
Hyd. (8240SLE) (9821387)	BT8851-MPG
Fuel/Water Separator (86555246)	BF1226
O. Air (11/91-8/95) (82008600)	PA3491
I. Air (11/91-8/95) (82008601)	PA3492
O. Air (9/95-98) (82008596)	PA3902
I. Air (9/95-98) (82008597)	PA3903
8360, 8560 w/7.5L Diesel Eng.	
Lube (86605897)	B7215
CCLS Hyd. Pump (82005016)	BT8382
CCLS Hyd. Pump (9821387)	BT8851-MPG
P. Fuel (To S/N 85156B) (87840591)	BF7681-D
P. Fuel (S/N 85156B-up) (87801341)	BF7784-D
S. Fuel/Water Separator (87840590)	BF7677-D
O. Air (82008600)	PA3948
I. Air (82008607)	PA3949
8670, 8670A, 8770, 8770A w/675TA Eng.	
Lube (86605897)	B7215
Hyd. (To S/N D419451) (9821387)	BT8851-MPG
Hyd. (S/N D419451-up) (86018758)	BT9391-MPG
Hyd. (9821388)	BT8874-MPG
Fuel/Water Separator (87840136)	BF1231
O. Air (9846494)	PA3655
I. Air (9846495)	PA3656
Cab Air (9823782)	PA3824
Coolant (861361)	BW5074
8870, 8870A, 8970, 8970A w/675TA Eng.	
Lube (86605897)	B7215
Hyd. (9821388)	BT8874-MPG
Trans. (To S/N D419451) (9821387)	BT8851-MPG
Trans. (S/N D419451-up) (86018758)	BT9391-MPG
Fuel/Water Separator (87840136)	BF1231
O. Air (9846494)	PA3655
I. Air (9846495)	PA3656
Cab Air (9823782)	PA3824
Coolant (861361)	BW5074
T9020 w/9.0L Eng.	
Main Hyd. (86018758)	BT9391-MPG
Hyd. (Axle) (86989735)	BT8850-MPG
Hyd. (Mega-Flow) (86989735)	BT8850-MPG
Trans. (86989735)	BT8850-MPG
Fuel (87360572)	BF7815
Fuel/Water Separator (87356194)	BF1385-SPS

NEW HOLLAND	
Tractors (Also See Versatile Tractors) (cont'd.)	
T9020 w/9.0L Eng. (cont'd.)	
AirCond. (86994156)	[2] RS5591
Coolant (S302030)	BW5074
T9030, T9040 w/12.9L Eng.	
Lube (504082382)	[2] B7174-MPG
Main Hyd. (86018758)	BT9391-MPG
Hyd. (Axle) (86989735)	BT8850-MPG
Hyd. (Mega-Flow) (86989735)	BT8850-MPG
Trans. (86989735)	BT8850-MPG
Fuel (84818744)	BF7927
AirCond. (86994156)	[2] RS5591
T9050 w/12.9L Eng.	
Lube (504082382)	[2] B7174-MPG
Main Hyd. (86018758)	BT9391-MPG
Hyd. (Axle) (86989735)	BT8850-MPG
Hyd. (Mega-Flow) (86989735)	BT8850-MPG
Trans. (86989735)	BT8850-MPG
Fuel (504082384)	BF7927
AirCond. (86994156)	[2] RS5591
T9060 w/Cummins QXS15 Eng.	
Dual-Flow Lube (441700A1)	BD7153+
Main Hyd. (86018758)	BT9391-MPG
Hyd. (Axle) (86989735)	BT8850-MPG
Hyd. (Mega-Flow) (86989735)	BT8850-MPG
Trans. (86989735)	BT8850-MPG
AirCond. (86994156)	[2] RS5591
Coolant (441702A1)	BW5086
9184 w/Cummins Eng.	
Dual-Flow Lube (9703112)	BD103+
Hyd. (86016760)	[2] BT8503-MPG
Fuel/Water Separator (V79080)	BF1212+
O. Air (V30924)	PA1886+
I. Air (V30927)	PA1904
Coolant (9672301)	BW5071
9282 w/Cummins 6CTA8.3 Eng.	
Dual-Flow Lube	BD103+
Fuel/Water Separator	BF1259
9384 w/Cummins M11 Eng.	
Dual-Flow Lube (Fleetguard LF9009)	BD7309
Fuel/Water Separator	BF1259
9482 w/Cummins M11 Eng.	
Dual-Flow Lube	BD103+
Fuel/Water Separator	BF1259
O. Air (V30924)	PA1886+
I. Air (V30927)	PA1904
9484 w/Cummins Eng.	
Dual-Flow Lube (9703112)	BD103+
Hyd. (86016760)	[2] BT8503-MPG
Fuel/Water Separator (V79080)	BF1212+
O. Air (V30924)	PA1886+
I. Air (V30927)	PA1904
Coolant (9672301)	BW5071
9682 w/Cummins N14 Eng.	
Dual-Flow Lube	BD103+
Fuel/Water Separator	BF1212+
9684, 9884 w/Cummins N14 Eng.	
Dual-Flow Lube (9703112)	BD103+
Hyd. (86016760)	[2] BT8503-MPG
Fuel/Water Separator	BF1259
O. Air (V95611)	PA2676+
I. Air (V95612)	PA2708
Coolant (9672301)	BW5071
9820 w/Cummins L10 Eng.	
Dual-Flow Lube	BD103+
Fuel/Water Separator	BF1212+
O. Air (V30924)	PA1886+
I. Air (V30927)	PA1904

Check Original Equipment Numbers in Parentheses.

* See Product Guide for Variations of This Number.

NEW HOLLAND	
Tractors (Also See Versatile Tractors) (cont'd.)	
9820 w/Cummins L10 Eng. (cont'd.)	
Coolant	BW5071
9840, 9860, 9880 w/Cummins NTA855 Eng.	
Dual-Flow Lube	BD103 +
Fuel/Water Separator	BF1212 +
O. Air (V30924)	PA1886 +
I. Air (V30927)	PA1904
Coolant	BW5071

NEW HOLLAND	
Utility Vehicles	
120 Rustler w/Kubota D722 Diesel Eng.	
Radial Seal Air (87300179)	RS3704
125 Rustler w/Kawasaki 24 HP Eng.	
Lube (49065-2078)	B33
Radial Seal Air (87300178)	RS3704

NEW IDEA	
Combines, Etc.	
701 Uni-Power Unit w/Chevrolet 6 Cyl. 292 Eng.	
4 3/8 In. Lube (703103)	B27
Fuel	BF840 84
Air (704953)	PA1681-FN +
702 Uni-Power Unit w/GMC 6 Cyl. 401 Gas Eng.	
Lube (704945)	P20-HD +
In-Line Fuel (5650656)	BF840-K1 +
In-Line F. Fuel	BF7726
Air (704953)	PA1681-FN +
702D Uni-Power Unit w/GMC V6-478 Diesel Eng.	
Lube (704945)	P20-HD +
P. Fuel	PF845
S. Fuel	PF902
In-Line F. Fuel	BF7726
Air (706049)	PA1636-FN +
703 Uni-Power Unit w/Chevrolet 6 Cyl. 292 Eng.	
Lube (703103)	B27
Hyd. Ele. (707648)	PT207-HD10 +
In-Line Fuel	BF840 +
Air (704953)	PA1681-FN +
704 Uni-Power Unit w/GMC 6 Cyl. 401 Gas Eng.	
Lube (704945)	P20-HD +
In-Line Fuel (5650656)	BF840-K1 +
Fuel Ele. (854569)	PF827
Air (704953)	PA1681-FN +
705 Uni-Power Unit w/GMC 6 Cyl. 478 Gas Eng.	
Lube	P20-HD +
Hyd. (707648)	PT207-HD10 +
Box-Style Fuel (707226)	BF909
Air (706049)	PA1636-FN +
706 Uni-Power Unit w/Ford Eng.	
Lube Spin-on (D2NN-6714-C)	BT251
Hyd. (707648)	PT207-HD10 +
Air (Don. P101246)	PA1681-FN +
706D Uni-Power Unit w/Perkins 6 Cyl. Diesel Eng.	
Lube Ele.	PT12
Lube Spin-on (730341)	BT237
Can-Type Fuel (730755)	[2] BF825
O. Air (730792)	PA2433
I. Air (730793)	PA2308
Cab Air	PA2407
707D Uni-Power Unit w/Perkins 6 Cyl Turbo Diesel Eng.	
Lube (730341)	BT237
Hyd. Ele. (707648)	PT207-HD10 +
Can-Type Fuel (730755)	[2] BF825
O. Air (730760)	PA2434
I. Air (730761)	PA2435

NEW IDEA	
Combines, Etc. (cont'd.)	
708 Uni-Power Unit w/Allis Chalmers 3500 Eng.	
Lube Spin-on (4513411)	BT267
Fuel Spin-on (4025230)	BF962
708 Uni-Power Unit w/Perkins 6.354T Eng.	
Lube Ele. (26540153)	PT12
5 9/32 In. Lube Spin-on (2654403)	BT216
7 1/8 In. Lube Spin-on (730341)	BT237
Hyd. (707648)	[2] PT207-HD10 +
Can-Type Fuel (730755)	[2] BF825
O. Air (730760)	PA2434
I. Air (730761)	PA2435
709 Uni-Power Unit w/Allis Chalmers 3500 Eng.	
Some Lube Spin-on (4513411)	BT267
Some Lube Spin-on (74037047)	[2] BT440
Hyd. Ele. (707648)	[2] PT207-HD10 +
Hyd. Spin-on (71321111)	BT839-10
Fuel Spin-on (74028945)	BF962
O. Air (730760)	PA2434
I. Air (730761)	PA2435
709 Uni-Power Unit w/Perkins 6.354T Eng.	
Lube Ele. (26540153)	PT12
Lube Spin-on (2654403)	BT216
Lube Spin-on (2654407)	BT237
Can-Type Fuel (26560017)	BF825
717 w/Perkins Eng.	
Lube	BT237
Can-Type Fuel	BF825
O. Air	PA2434
I. Air	PA2435
737, 767 w/Perkins Eng.	
Lube	[2] BT216
Can-Type Fuel	[2] BF825
800 Uni-Power Unit w/Allis Chalmers Eng.	
Lube (4035556)	BT564
Hyd. (707648)	PT207-HD10 +
Fuel (4321716)	BF597
Fuel/Water Separator	BF892
O. Air (730760)	PA2434
I. Air (730761)	PA2435
800 Uni-Power Unit w/Perkins Turbo Diesel Eng.	
Lube (70237000)	[2] B2 +
Hyd. Ele. (707648)	[2] PT207-HD10 +
Hyd. Spin-on (71321111)	BT839-10
Can-Type Fuel (20-7100980)	[2] BF825
O. Air (730760)	PA2434
I. Air (730761)	PA2435
800C Uni-Power Unit w/Cummins 5.9L Eng.	
Lube (72501532)	BT339 +
Hyd. Ele. (707648)	[2] PT207-HD10 +
Some P. Fuel/Water Separator	BF1280 +
S. Fuel (72501530)	BF788
Some I. Air (730761)	PA2435
800C Uni-Power Unit w/Perkins Eng.	
Lube	BT237
801 Uni-Power Unit w/Allis Chalmers Eng.	
Lube Spin-on (74037047)	BT440
Hyd. Ele. (707648)	PT207-HD10 +
Fuel Spin-on (74028945)	BF962
O. Air (730760)	PA2434
I. Air (730761)	PA2435
802, 803, 803A Uni-Power Units w/Allis Chalmers 670T Eng.	
Lube (74037047)	BT440
Hyd. Ele. (707648)	[2] PT207-HD10 +
Hyd. Spin-on (71321111)	BT839-10
Fuel (74028945)	BF962
O. Air (730760)	PA2434
I. Air (730761)	PA2435

NEW IDEA	
Combines, Etc. (cont'd.)	
802, 803, 803A Uni-Power Units w/Allis Chalmers 670T Eng. (cont'd.)	
O. Air (730760)	PA2434
I. Air (730761)	PA2435
802C Uni-Power Unit w/Cummins 5.9L Eng.	
Lube (72501532)	BT339 +
Hyd. Ele. (707648)	[2] PT207-HD10 +
Some P. Fuel/Water Separator	BF1280 +
S. Fuel (72501530)	BF788
Some I. Air (730761)	PA2435
803, 803A Uni-Power Units w/Allis Chalmers 670T Eng.	
Lube (74037047)	BT440
Hyd. Ele. (707648)	[2] PT207-HD10 +
P. Fuel/Water Separator (74394407)	BF892
S. Fuel (30-3497518)	BF588
O. Air (730760)	PA2434
I. Air (730761)	PA2435
803C Uni-Power Unit w/Cummins 6B8.3 Eng.	
F-F Lube (30-3436861)	B205
Dual-Flow Lube	BD324
Hyd. Ele. (707648)	[2] PT207-HD10 +
Some P. Fuel/Water Separator	BF1280 +
S. Fuel (72501530)	BF788
Coolant (30-3448177)	BW5070
839 Cornharvester w/Cummins 6BT5.9 Eng.	
Lube	BT339 +
Hyd. (Zinga SE10)	[2] BT287-10
P. Fuel/Water Separator	BF1280 +
S. Fuel	BF788
882 Cornharvester w/Cummins 6BT5.9 Eng.	
Lube	BT339 +
Hyd. (Zinga SE10)	[2] BT287-10
P. Fuel/Water Separator	BF1280 +
S. Fuel	BF788
5114 Swather	
Hyd. (Vickers 573082)	BT260-10
5830, 5830X, 5840 Windrowers w/Cummins 3.9L Eng.	
Lube (3908616)	BT427
Return Hyd. Spin-on (7738743)	BT387-10
Hyd. Spin-on (Header Drive) (8040461)	BT438
Hyd. Tank Breather (7825516)	B163
P. Fuel/Water Separator (3903410)	BF1280 +
S. Fuel (3903640)	BF788
Radial Seal O. Air (700716411)	RS3934
Radial Seal I. Air (700716412)	RS3935
Cab Air (8022345)	PA2440
5850 Windrower w/Cummins 5.9L Eng.	
Lube (72501532)	BT339 +
Return Hyd. Spin-on (7738743)	BT387-10
Hyd. Tank Breather (7825516)	B163
P. Fuel/Water Separator (3903410)	BF1280 +
S. Fuel (3903640)	BF788
Radial Seal O. Air (700717484)	RS3517
Radial Seal I. Air (700717485)	RS3717
Cab Air (8022345)	PA2440
6200 Combine w/Cummins 6C8.3 Eng.	
Lube	B205
P. Fuel/Water Separator	BF1280 +
S. Fuel	BF788
NEXT GENERATIONS	
Generators	
UCM1 w/Kubota Eng.	
Fuel (Racor R12S)	BF1379
UCM2-5.5 w/Kubota Z482 Eng.	
Lube (70000-15241)	B179

OFF-HIGHWAY

Check Original Equipment Numbers in Parentheses.
84 w/Hoses and Clamps, Use BF840-K1.

* See Product Guide for Variations of This Number.

NEXT GENERATIONS	
Generators (cont'd.)	
UCM2-5.5 w/Kubota Z482 Eng. (cont'd.)	
Fuel (70000-43081)	BF7683 +
NICHOLSON	
Chippers, Debarkers	
Models w/Marvel Hydraulic Filters	
Hyd. (51500)	PT498-10
Hyd. (54500)	PT498
Models w/Purolator Hydraulic Filters	
Hyd. (63561-0)	PT480-10
Hyd. (7500501)	PT463
Hyd. (P142)	PT480
Models w/Vickers Hydraulic Filters	
Hyd. (228467)	PT849-10 +
Hyd. (228468)	P204-HD10 +
NISSAN	
Engines	
SD16, SD22	
Lube Spin-on	B295
H25 Gas/LP Power Unit	
Lube (15208-01B02)	B7049
Radial Seal O. Air (Don. P822768)	RS3988
Radial Seal I. Air (Don. P822769)	RS3703
SD25	
Lube Spin-on	B295
Fuel Spin-on	BF954
NISSAN	
Lift Trucks	
CFO1, FO1, FO2, PFO2 w/J15 Eng.	
Lube Spin-on (15208-55Y00)	B113
Hyd. (58396-47601)	BT292
Trans. (31725-L1000B)	B131
Fuel (16400-H8501)	BF932
Air (16546-76016)	PA2536
Air (16546-L3200)	PA2031
FG001, FG002, FG003 w/D11 Eng.	
Lube Spin-on (15208-H8903)	B113
Air (16546-19900)	PA1973
HO1, HO2 w/H20, Z24 Eng.	
Lube Spin-on (15208-55Y00)	B113
Hyd. (58396-47601)	BT292
Air (16546-00H10B)	PA2778-FN
HO1 Lift Truck 10-18, 20-35	
Lube Spin-on	B295
Hyd. (58396-47601)	BT292
Fuel Spin-on	BF954
KHO1, KHO2 w/H20 II, H25 Eng.	
Lube Spin-on (15208-55Y00)	B113
Hyd. (58396-47601)	BT292
Air (16546-00H10B)	PA2778-FN
NFO1M15 w/J15 Eng.	
Lube Spin-on (15208-H8903)	B113
Fuel (16400-H8501)	BF932
Air (16546-18000)	PA2031
OFO1 w/SD22 Eng.	
Lube (15208-76225)	P7083
Fuel (16403-Y7525)	PF861
Air (16546-76016)	PA2536
CPFO2, PFO2 w/H20 Eng.	
Lube Spin-on (15208-55Y00)	B113
Hyd. (58396-47601)	BT292
Trans. (31725-L1000B)	B131
Air (16546-L3000B)	PA2536
PFO2 w/SD22 Eng.	
Lube (15208-76225)	P7083
Fuel Ele. (16403-Y7525)	PF861

NISSAN	
Lift Trucks (cont'd.)	
PFO2 w/SD22 Eng. (cont'd.)	
Air (16546-76016)	PA2536
QGFO2 w/SD22 Eng.	
Fuel Ele. (16403-Y7525)	PF861
Air (16546-76016)	PA2536
FO3	
Lube	B120
FG004, FG005 w/H20 Eng.	
Lube Spin-on (15208-H8903)	B113
Fuel (16400-H8501)	BF932
FD005, FD006, FD007 w/SD33 Eng.	
Lube Ele. (15208-61525)	PT153
Lube Spin-on (15209-J2000)	B167
Fuel Ele. (16403-Y7525)	PF861
FG006, FG007 w/H30 Eng.	
Lube Spin-on (15208-H8903)	B113
Fuel (16400-E5200)	BF928
H25K	
Radial Seal O. Air	RS3704
Radial Seal I. Air	RS3705
C40K, C40KLP, CD40K w/SD25 Eng.	
Lube Spin-on	B113
Fuel	BF7598
CD40	
Lube (15209-10H00)	B143
Hyd. (58396-47601)	BT292
Air (16546-00H10)	PA2778-FN
C50K, C50KLP, CD50K w/SD25 Eng.	
Lube Spin-on	B113
Fuel	BF7598
CD50	
Lube Ele. (15208-76225)	P7083
Hyd. Spin-on (58396-47601)	BT292
Trans. (31725-L1000)	B131
Fuel (16403-Z7000)	BF954
Air (16546-L3000)	PA2536
60	
Air (16546-00H10)	PA2778-FN
FG101, FG102, FG103 w/D11 Eng.	
Lube Spin-on (15208-H8903)	B113
Some Fuel (16400-H8501)	BF932
Air (16546-19900)	PA1973
Air (16546-L3200)	PA2031
FG103 w/J15 Eng.	
Lube Spin-on (15208-H8903)	B113
Some Fuel (16400-H8501)	BF932
Air (16546-L3200)	PA2031
FG104, FG105 w/H20 Eng.	
Lube Spin-on (15208-H8903)	B113
Some Fuel (16400-H8501)	BF932
FG135	
Air (16546-19900)	PA1973
FG204 w/J15 Eng.	
Lube Spin-on (15208-H8903)	B113
Fuel (16400-H8501)	BF932
Air (16546-18000)	PA2031
C2000-3500 w/J15 Eng.	
Lube Spin-on (15208-H8911)	B113
Hyd. (58396-47601)	BT292
Trans. (31725-L1000)	B131
P2000-3500	
Lube Spin-on (J15 Eng.)	B113
Lube Spin-on (SD22 Eng.)	B295
Hyd. (5839647601)	BT292
Trans. (31725-L1000)	B131

NISSAN	
Lift Trucks (cont'd.)	
P2000-3500 (cont'd.)	
Fuel Ele. (16403-Y7525)	PF861
Fuel Spin-on (16403-Z7000)	BF954
C4000-6000 w/H20 Eng.	
Lube Spin-on (15208-H8911)	B113
Hyd. (58396-47601)	BT292
Trans. (31725-L1000)	B131
CD4000	
Lube Spin-on (15209-J1800)	B295
Hyd. (58396-47601)	BT292
Trans. (31725-L1000)	B131
Air (16546-L3000)	PA2536
P4000-6000	
Lube Spin-on (H20 Eng.)	B113
Lube Spin-on (SD22 Eng.)	B295
Hyd. (58396-47601)	BT292
Trans. (31725-L1000)	B131
In-Line Fuel	BF932
Fuel Ele.	PF861
Fuel Spin-on	BF954
C5000	
Air (16546-L3000B)	PA2536
CD5000	
Lube Spin-on (15209-J1800)	B295
Hyd. (58396-47601)	BT292
Trans. (31725-L1000)	B131
Fuel (16403-J5500)	BF954
Air (16546-L3000)	PA2536
C6000-8000	
Lube Spin-on (H30 Eng.)	B113
Lube (SD33T Eng.)	PT153
Hyd. (58396-47601)	BT292
Trans. (31725-L1000)	B131
Fuel Spin-on (16403-Z7000)	BF954
P7000-9000	
Lube Ele. (SD33T Eng.)	PT153
Lube Spin-on (SD33T Eng.)	BT261
Lube Spin-on (P40 Eng.)	B118
Hyd. (58396-47601)	BT292
Trans. (31725-L1000)	B131
Fuel Spin-on (16403-Z7000)	BF954
Air (16546-K4046)	PA2858
P11000-14000	
Lube Ele. (15208-61525)	PT153
Lube Spin-on (15208-65011)	B118
Hyd. (58396-47601)	BT292
Trans. (31725-L1000)	B131
Fuel Spin-on (16403-Z7000)	BF954
NITRO	
(See Miller Application Technologies)	
NORDBERG	
Crushers	
Dynapactor	
Lube	[2] P20-HD +
Hyd.	PT385 +
P. Fuel Sock.	F844-A
S. Fuel Ele.	PF846
NORMET	
Mining Equipment	
Multimec 1000 Transporter w/Deutz BF4M1013 Eng.	
Lube	B236 +
3 15/32 In. Fuel	BF790
4 27/32 In. Fuel	BF988

Check Original Equipment Numbers in Parentheses.

* See Product Guide for Variations of This Number.

NORMET	
Mining Equipment (cont'd.)	
Spraymec 6050 w/Deutz BF4M1012 Eng.	
Lube (24-07301)	B236 +
3 15/32 In. Fuel	BF790
NORSEMAN	
Marine	
AFT, AFTL, AMS, AMSR, BFA, BFAR, BN, BNM, BNMR, BNR, HF, HFR, LSG, LSGR	
Opt. Equip. Lube	P53
Arrow Blue Fin, Bullet, Knight, Marlin, Tarpon	
Lube	P53
Atomic Four, Blue Jack Twin, Super Four, Unimite Four, Utility Four	
Lube	P53
OK, OKH, OKNR, OKR, OL, OLH, OLHR, OLR, SH, SR, UJ, UJR, Z, ZHR, ZR, ZS, ZSH, ZSHR	
Opt. Equip. Lube	P53
Strato King w/V8-327 Eng.	
Lube	B2 +
Super Sabre w/Buick V6 Eng.	
Lube	B9
4FS1, 4FG2, 4FS2	
Lube	P41
4FS3CE	
Lube (Fram F30)	P42
4FSCE9KW, 4FS20, 4FS12	
Fuel (FS21404U)	PF906
FS4-1/2	
Lube	P41
Fuel	PF906
Y241, Y332, V350	
Lube	P53

NORTHERN LIGHTS	
Land-Based Generators	
NL368, NL374	
Lube (24-07301)	B179
Fuel (124550-55700)	PF981
NL378, NL378K	
Lube (24-07301)	B179
Fuel (119810-55650)	PF981
NL439D, NL445D	
Lube (24-00000)	BT259
Box-Style Fuel (24-52259)	BF959
Fuel (24-51005)	BF7673-D
Air (24-20001)	PA2825
NL439T, NL445T	
Lube (24-00000)	BT259
Box-Style Fuel (24-52259)	BF959
Fuel (24-51005)	BF7673-D
O. Air (AT44377)	PA1681-FN +
I. Air (AT44378)	PA2570
NL445D1	
Lube (24-01002)	B7125
NL445T1, NL445T2	
Lube (24-01002)	B7125
Radial Seal O. Air (AT203469)	RS3734
Radial Seal I. Air (AT203470)	RS3885
NL484, NL484K, NL488, NL488K	
Lube (24-07301)	B179
Fuel (129100-55650)	PF717
NL495D	
Lube (600-211-6241)	B7220
Fuel (600-311-6220)	BF954
Air (600-181-7300)	PA1667-FN +

NORTHERN LIGHTS	
Land-Based Generators (cont'd.)	
NL498K	
Lube (24-07301)	B179
NL643	
Lube (24-02001)	B131
Fuel (360-720020)	PF7545
NL659T	
Lube (24-00000)	BT259
Fuel (24-51005)	BF7673-D
O. Air (AT35155)	PA2351
I. Air (AT31227)	PA1967
NL668D	
Lube (24-00000)	BT259
Box-Style Fuel (24-52259)	BF959
Fuel (24-51005)	BF7673-D
Air (24-20001)	PA2825
NL668T	
Lube (24-00000)	BT259
Box-Style Fuel (24-52259)	BF959
Fuel (24-51005)	BF7673-D
O. Air (AT35155)	PA2351
I. Air (AT31227)	PA1967
NL668T2	
Lube (24-01002)	B7125
O. Air (AR79679)	PA2546
I. Air (AR79680)	PA2547
NL673	
Lube (24-02001)	B131
Fuel (360-720020)	PF7545
NL673L	
Lube (24-08001)	B37
Fuel (24-52020)	BF954
NL676A, NL676AB, NL676T, NL681A, NL681AB, NL681T	
Lube (RE57394)	BT486
Box-Style Fuel (RE27091)	BF959
O. Air (AR85242)	PA2852
I. Air (AT31227)	PA1967
NL681H	
Lube (RE57394)	BT486
Box-Style Fuel (RE27091)	BF959
NL695D, NL695T	
Lube (600-211-6241)	B7220
Fuel (600-311-6220)	BF954
Air (600-181-9200)	PA2418-FN +
NL753, NL753G, NL753K	
Lube (24-02001)	B131
Box-Style Fuel (24-52259)	BF959
Fuel Spin-on (24-52020)	BF954
NL843N, NL843NK, NL844, NL844K, NL844L, NL844LK	
Lube (24-03100)	B163
Fuel Spin-on (24-52020)	BF954
NL854B	
Lube (24-02202)	B295
Box-Style Fuel (24-52259)	BF959
Fuel Spin-on (24-52020)	BF954
NL4219, NL4239D, NL4239T, NL4276	
Lube (24-00000)	BT259
Box-Style Fuel (24-52259)	BF959
NL6108A, NL6108T	
Lube (24-05701)	B7223
Fuel (24-54808)	BF7546
Air (w/Turbo) (600-181-6740)	PA2784
Air (w/o Turbo) (600-182-2700)	LL2688 +
Coolant (24-14802)	BW5139

NORTHERN LIGHTS	
Land-Based Generators (cont'd.)	
NL6125A, NL6125T	
Lube (24-04801)	B196 +
Fuel (24-54808)	BF7546
Air (6125-81-7032)	PA1885 40
Coolant (24-14802)	BW5139
NL6140A	
Lube (24-04801)	B196 +
Fuel (24-55001)	BF596 +
Air (6128-81-7051)	PA1846 +
Coolant (24-15001)	BW5140
NL6170A	
Lube (24-04801)	B196 +
Fuel (24-55001)	BF596 +
Air (6125-81-7032)	[2] PA1885 40
Coolant (24-15001)	BW5140
NL6414	
Lube (24-00000)	BT259
Box-Style Fuel (24-52259)	BF959
NL6466	
Box-Style Fuel (24-52259)	BF959
NORTHERN LIGHTS	
Marine Generators	
M16C, M20CL, M20CR	
Lube (24-03100)	B163
Fuel (24-52020)	BF954
M20C, M30C, M30CS, M32C, M33C	
Lube (24-05401)	B2 +
Fuel (24-52020)	BF954
Air (24-20001)	PA2825
M36, M40C	
Lube (24-00000)	BT259
Box-Style Fuel (24-52259)	BF959
Fuel (24-51005)	BF7673-D
Air (24-20001)	PA2825
MP40C, MP55C, MP60C, MP80C, MP99C	
Lube (24-01002)	B7125
Fuel (24-51005)	BF7673-D
Air (24-20001)	PA2825
M55C, M60C, M65C, M65C6, M80C, M99C	
Lube (24-00000)	BT259
Box-Style Fuel (24-52259)	BF959
Fuel (24-51005)	BF7673-D
M439D, M439Q, M439T, M445D, M445Q, M445T	
Lube (24-00000)	BT259
Box-Style Fuel (24-52259)	BF959
Fuel (24-51005)	BF7673-D
MP445D, MP445T	
Lube (24-01002)	B7125
Fuel (24-51005)	BF7673-D
M643	
Lube (24-02001)	B131
Fuel (24-52020)	BF954
M668D, M668Q, M668T	
Lube (24-00000)	BT259
Box-Style Fuel (24-52259)	BF959
Fuel (24-51005)	BF7673-D
MP668T	
Lube (24-01002)	B7125
Fuel (24-51005)	BF7673-D
M673	
Lube (24-02001)	B131
Fuel (24-52020)	BF954
M673L	
Lube (24-08001)	B37
Fuel (24-52020)	BF954

OFF-HIGHWAY

Check Original Equipment Numbers in Parentheses.
40 Extreme Performance Version Available.

* See Product Guide for Variations of This Number.

NORTHERN LIGHTS Marine Generators (cont'd.)	NORTHWEST Cranes, Shovels (cont'd.)	NORTHWEST Cranes, Shovels (cont'd.)
M753, M753G, M753K Lube (24-02001) B131 Box-Style Fuel (24-52259) BF959 Fuel Spin-on (24-52020) BF954	6 w/Murphy ME6 Diesel Eng. Fuel Sock F501-MD	60T, 70T, 80D Cranes w/Cat 3306 Eng. Lube B7600 + Fuel Spin-on BF970
M773L Lube (24-02001) B131 Fuel (24-52020) BF954	25 w/Buda K428 Eng. F-F Lube Sock V504-MD ^{OBS}	80D w/Murphy ME6 Eng. Fuel Sock F501-MD
M843 Lube (24-03100) B163 Box-Style Fuel (24-52259) BF959 Fuel Spin-on (24-52020) BF954	25 w/GMC 3-71 Eng. F-F Lube Ele. P20-HD + B-P Lube Ele. P52 P. Fuel Sock F916-C S. Fuel Ele. PF906	95, 95WT Cranes w/Cat 3306 Eng. Lube B7600 + Fuel Spin-on BF970
M843JK, M843N, M843NK Lube (24-03100) B163 Fuel Spin-on (24-52020) BF954	25D Crane w/Cat D330C Eng. Lube Ele. PT670 + Fuel Spin-on BF970 Box-Style Fuel/Water Separator BF912	100DH Excavator w/Detroit Diesel 16V-92 Eng. Lube Ele. [2] P20-HD + Lube Spin-on [2] B95 + P. Fuel Sock F844-A S. Fuel Ele. PF846
M844, M844K, M844L, M844LK, ML844, ML844K, ML844L, ML844LK, MY844, MY844K, MY844L, MY844LK Lube (24-03100) B163 Fuel Spin-on (24-52020) BF954	25D, 25T, 28D Cranes w/Cat 3304 Eng. Lube B7600 + Fuel Spin-on BF970 Box-Style Fuel/Water Separator BF912	190D w/Murphy MP621T, MP622T Diesel Eng. Fuel Sock F501-MD
M854A, M854B Lube (24-02202) B295 Box-Style Fuel (24-52259) BF959 Fuel Spin-on (24-52020) BF954	30DH, 35DH Cranes w/Cat 3306 Eng. Lube B7600 + Fuel Spin-on BF970	330C Crane w/Cat D330C Eng. Lube Ele. PT670 + Fuel Spin-on BF970 Box-Style Fuel/Water Separator BF912
M864 Fuel Spin-on (24-52020) BF954	35DH Backhoe w/GMC 6V-71N Eng. F-F Lube Ele. P20-HD + Hyd. Tank Ele. [2] PT579 Hyd. Spin-on BT839 P. Fuel Ele. PF845 S. Fuel Ele. PF902 Tube-Type Air PA1781	330C, 360C Cranes w/Cat 3306 Eng. Lube B7600 + Fuel Spin-on BF970
M964, ML964 Lube (24-05401) B2 + Fuel Spin-on (24-52020) BF954	41 Crane w/Cat D330C Eng. Lube Ele. PT670 + Fuel Spin-on BF970 Box-Style Fuel/Water Separator BF912	355T Crane w/Cat 3304 Eng. Lube B7600 + Fuel Spin-on BF970
ML984 Lube (24-05401) B2 + Fuel Spin-on (24-52020) BF954	41 Crane w/Cat D333C Eng. Lube Ele. PT670 + Fuel Spin-on BF970	9570 Crane w/Cat 3306 Eng. Lube B7600 + Fuel Spin-on BF970
M4219, M4239, M4276 Lube (24-00000) BT259 Box-Style Fuel (24-52259) BF959	41 Crane w/Cat 3306 Eng. Lube B7600 + Fuel Spin-on BF970	9570 Crane w/Murphy Diesel Eng. Fuel Sock F501-MD Air PA1637-FN +
M6076 Lube (24-00000) BT259 Box-Style Fuel (24-52259) BF959	41 w/Murphy 12 Eng. Fuel Sock F501-MD	NUFFIELD Tractors (See Leyland)
M6108 Lube (24-05701) B7223 Fuel (24-54808) BF7546 Coolant (24-14802) BW5139	41 35 Ton Truck-Crane w/Buda 6MO779 Eng. Lube Sock (Deluxe DF) DF408	O & K Equipment
M6125A, M6125QA, M6125QT, M6125T Lube (24-04801) B196 + Fuel (24-54808) BF7546 Coolant (24-14802) BW5139	41 35 Ton Truck-Crane w/Waukesha 145GK Eng. Lube Sock (Deluxe DF) DF408	MH Cityline, MH Plus, RH Cityline Excavators w/Deutz BF4M1012 Eng. Lube BT292 Fuel BF790 Radial Seal O. Air (Mann C17337) RS3544 Radial Seal I. Air (Mann CF990) RS3545
M6140A Lube (24-04801) B196 + Fuel (24-55001) BF596 + Coolant (24-15001) BW5140	41DA Crane w/Cat D333C Eng. Lube Ele. PT670 + Fuel Spin-on BF970	MH Plus Excavator w/Cummins 5.9L Eng. Lube BT339 +
M6170A Lube (24-04801) B196 + Fuel (24-55001) BF596 + Coolant (24-15001) BW5140	45DH Crane w/Cat 3306 Eng. Lube B7600 + Fuel Spin-on BF970	RH Plus Excavator w/Cummins 4BT3.9 Eng. Lube BT427
M6466 Box-Style Fuel (24-52259) BF959	45DH Excavator w/Detroit Diesel 6V-92 Eng. Lube Ele. P20-HD + Lube Spin-on B95 + P. Fuel BF5800 + S. Fuel BF5810 +	MH3, RH3 Excavators w/Deutz F4L912 Eng. Lube (1160024) BT292 Fuel (1160243) BF988 Air PA1667-FN +
NORTHERN MFG. CO. (See Big Bud)	45T Crane w/Cat 3304 Eng. Lube B7600 + Fuel Spin-on BF970	L4 Loader w/Deutz F2L912 Eng. Fuel Spin-on BF790 Air PA1667-FN +
NORTHWEST Cranes, Shovels	50D, 70D Cranes w/Cat D333C Eng. Lube Ele. PT670 + Fuel Spin-on BF970	L4B Loader w/Deutz F3L011 Eng. Lube B178 Fuel BF790 Fuel (w/Drain) BF587-D +
6 Crane w/Cat 3306 Eng. Lube B7600 + Fuel Spin-on BF970	50D, 50DA Cranes w/Cat 3306 Eng. Lube B7600 + Fuel Spin-on BF970	MH4, RH4 Excavators Lube Spin-on BT292 Fuel Spin-on BF988 Air PA1667-FN +

Check Original Equipment Numbers in Parentheses.
^{OBS} Obsolete. Availability Limited to Dealer Stock.

* See Product Guide for Variations of This Number.

O & K Equipment (cont'd.)	O & K Equipment (cont'd.)	O & K Equipment (cont'd.)
MH4.5 Excavator w/Deutz BF4M1012 Eng. Lube..... B236 +	RH9LC Excavator w/Deutz F6L912 Eng. (cont'd.) O. Air..... PA2426-FN + I. Air..... PA2427	G16 Grader w/Deutz F6L413 Eng. (cont'd.) P. Fuel Ele. (Mann BF811)..... F950-F WO + S. Fuel Ele. (1168398)..... PF950 + Fuel Spin-on..... BF988 Air (Mann C16190)..... PA1681-FN +
RH4.5 Excavator w/Cummins 4BTA3.9 Eng. Lube..... BT427	RH9.5 Excavator w/Cummins 6CT8.3 Eng. Dual-Flow Lube..... BD103 +	G16 Grader w/Deutz F8L714 Eng. Lube (1168469)..... P42 Fuel Ele. (1168398)..... PF950 + Air (Mann C16190)..... PA1681-FN +
L5B Loader Lube..... B178 Fuel..... BF790 O. Air..... PA2767 I. Air..... PA3686	L10 Loader w/Deutz F4L912 Eng. Lube (1160024)..... BT292 Fuel (1160243)..... BF988	S16 Grader Fuel Ele..... PF834 +
MH5, MH5S A4, MH5.5 Excavators w/Deutz BF6M1012 Eng. Lube..... B236 + Fuel..... BF988	RH10 Excavator w/Deutz F6L912 Eng. Lube (1160025)..... B236 + Fuel (1160243)..... BF988 Air..... PA1681-FN +	RH18, RH18HD, RH18LC Excavators w/Deutz F8L413 Eng. Lube Spin-on..... [2] B236 + Fuel Spin-on..... [2] BF988
MH5, R5, RH5 Excavators Lube Ele..... P41 Fuel Ele. (1168398)..... PF950 +	S10 Grader Fuel Ele..... PF834 +	S18 Grader Lube Ele..... P960 Fuel Ele. (1168398)..... PF950 +
L5.5, L6.5, L8.5 Loaders w/Perkins 704-30 Eng. Lube..... BT216 Can-Type Fuel..... BF825 Radial Seal O. Air (Mann C14200/1)..... RS3542 Radial Seal I. Air (Mann CF850)..... RS3543	L10.5 Loader w/Perkins 1004-42 Eng. Lube..... BT216 Fuel (w/Drain)..... BF587-D+ Radial Seal O. Air (Mann C14200/1)..... RS3542 Radial Seal I. Air (Mann CF850)..... RS3543	L20 Loader w/Deutz BF6L913 Eng. Lube Spin-on (1164406)..... B218 Fuel Spin-on (1160243)..... BF988
RH5.5, RH6 Compact Excavators w/Deutz BF6M1012 Eng. Lube..... B236 + Fuel..... BF988	G12 Grader w/Deutz F6L413 Eng. Lube (1160025)..... B236 + Hyd..... PT82-HD+ S. Fuel Ele. (1168398)..... PF950 + Air (Mann C16190)..... PA1681-FN +	L20B, L20PZ Loaders w/Deutz F6L913 Eng. Lube..... B236 + Fuel..... BF988
MH5.6 Excavator w/Cummins 5.9L Eng. Lube..... BT339 +	G12 Grader w/Deutz F8L714 Eng. Lube (1168469)..... P42 Fuel Ele. (1168398)..... PF950 + Air (Mann C16190)..... PA1681-FN +	SR20D, SR20S, SR25D, SR25S Rollers w/Cummins 6BTA5.9 Eng. Lube..... BT339 +
L6 Loader, MH6, RH6 Excavators Lube Spin-on (1160024)..... BT292 Fuel Spin-on (1160243)..... BF988 Air..... PA1667-FN +	RH12 Excavator w/Deutz BF6L913 Eng. Lube (1164406)..... B218 Fuel (1160243)..... BF988	L20.5 Loader w/Cummins 6BT5.9 Eng. Lube..... BT339 +
L6B Loader w/Deutz BF4L1011 Eng. Lube..... B178	RH12HD, RH12LC Excavators w/Deutz BF6L913 Eng. Lube..... B218 Fuel..... BF988	RH23.5 Excavator w/Cummins QSM11 Eng. Dual-Flow Lube..... BD7154 + Fuel/Water Separator..... BF1259
RH6, RH6HD Excavators w/Deutz F5L912 Eng. Lube..... B236 + Fuel..... BF988	RH12.5, RH16.5 Excavators w/Cummins QSC8.3 Eng. Dual-Flow Lube..... BD7309	D25 Dumper w/Cummins 6CTA8.3 Eng. Dual-Flow Lube..... BD103 +
MH6.5, MH6.5HD Excavators w/Deutz BF6M1013 Eng. Lube..... B236 + Fuel..... BF988	SR12D, SR12S, SR15D, SR15S Rollers w/Cummins 6B5.9 Eng. Lube..... BT339 +	L25 Loader w/Deutz F8L413 Eng. Lube Spin-on (1160025)..... B236 + Fuel Spin-on (1160243)..... BF988
RH6.5, RH8.5 Excavators w/Cummins 6BTA5.9 Eng. Lube..... BT339 +	R13 Excavator Lube Ele..... P41 Fuel Ele. (1168398)..... PF950 +	RH25 Excavator w/Deutz F8L413 Eng. Lube Spin-on (1160025)..... B236 + P. Fuel Ele. (Mann BF811)..... F950-F WO + S. Fuel Ele. (1168398)..... PF950 + Fuel Spin-on..... BF988 Air (Mann C21317)..... PA1636-FN +
R7 Excavator Lube Ele..... P41 Fuel Ele. (1168398)..... PF950 +	RH14 Shovel Lube Spin-on (1160025)..... B236 + P. Fuel Ele. (Mann BF811)..... F950-F WO + S. Fuel Ele. (1168398)..... PF950 +	RH25 Excavator w/Deutz F10L513 Eng. Lube Spin-on (1160025)..... B236 + Fuel Spin-on..... BF900
RD7 Truck Lube (1160024)..... BT292 Fuel (1160243)..... BF988	S14 Grader Fuel Ele..... PF834 +	L25.5 Loader w/Cummins 6BTA5.9 Eng. Lube..... BT339 +
RH8 LC Excavator w/Deutz BF6M1013 Eng. Lube..... B236 + Fuel..... BF988	L15 Loader w/Deutz F5L912 Eng. Lube (1160025)..... B236 + Fuel (1160243)..... BF988	RH25.5 Excavator w/Cummins QSX15 Eng. Dual-Flow Lube..... BD7153 + Fuel/Water Separator..... BF1277-SP +
SR8D, SR8S, SR9D, SR9S Rollers w/Cummins 4B3.9 Eng. Lube..... BT427	L15B, L15PZ Loaders w/Deutz BF4L913 Eng. Lube (To S/N 8484070)..... BT735 Lube (S/N 8484070-up)..... B236 + Fuel..... BF988	D30 Dumper w/Cummins QSM11 Eng. Dual-Flow Lube..... BD7154 + Fuel/Water Separator..... BF1259
RH8.5 Excavator w/Cummins 6BTA5.9 Eng. Lube..... BT339 +	L15.5 Loader w/Cummins 4BTA3.9 Eng. Lube..... BT427	RH30 Excavator w/Cummins VT903C Eng. F-F Lube Ele..... P999-HD+ B-P Lube Ele..... C750-E + Fuel Spin-on..... [2] BF957 + Coolant Spin-on..... BW5073
RH9 Excavator w/Deutz F6L912 Eng. Lube (1160025)..... B236 + Fuel (1160243)..... BF988 Air..... PA1681-FN +	D16 Dumper w/Cummins 6BT5.9 Eng. Lube..... BT339 +	RH30 Excavator w/Deutz F10L413 Eng. Lube..... [2] B236 + Fuel..... [2] BF900
RH9LC Excavator w/Deutz F6L912 Eng. Lube Spin-on..... B236 + Fuel Spin-on..... BF988	G16 Grader w/Deutz F6L413 Eng. Lube (1160025)..... B236 + Hyd..... PT82-HD+	RH30D Excavator w/Cummins KT19C Eng. F-F Lube Spin-on..... B196 +

OFF-HIGHWAY

Check Original Equipment Numbers in Parentheses.

* See Product Guide for Variations of This Number.

O & K Equipment (cont'd.)	
RH30D Excavator w/Cummins KT19C Eng. (cont'd.)	
B-P Lube Ele.....	C750-E +
B-7 Lube Spin-on.....	B7577
Fuel Spin-on.....	[2] BF957-D +
Fuel/Water Separator.....	BF1212 +
Coolant Spin-on.....	BW5071
RH30F Excavator w/Cummins QSX15 Eng.	
Dual-Flow Lube.....	BD7153 +
Fuel/Water Separator.....	BF1274-SP +
RH30F Excavator w/Cummins QSK19C Eng.	
Dual-Flow Lube.....	[2] BD103 +
Fuel/Water Separator.....	[2] BF1259
L35.5 Loader w/Deutz BF6M1013 Eng.	
Lube.....	B236 +
Fuel.....	BF988
D40 Dump Truck	
Radial Seal O. Air (Don. P777868).....	RS3870 +
Radial Seal I. Air (Don. P777869).....	RS3871 +
L40 Loader w/Deutz F12L413 Eng.	
Lube Spin-on (1160025).....	[2] B236 +
Fuel Ele.....	PF950 +
Fuel Spin-on.....	[2] BF900
RH40 Excavator w/Cummins KTA1150C Eng.	
F-F Lube Spin-on.....	[2] B196 +
B-P Lube Ele.....	C750-E +
Fuel Spin-on.....	BF957 +
O. Air (Don. P117441).....	PA1894 40
RH40 Excavator w/Deutz BF12L413 Eng.	
Lube Spin-on.....	[2] B236 +
Fuel.....	BF900
RH40C Excavator w/Cummins VT903C Eng.	
F-F Lube Ele.....	P999-HD +
F-F Lube Spin-on.....	B196 +
B-P Lube Ele.....	C750-E +
Fuel Spin-on.....	[2] BF957-D +
RH40D Excavator w/Cummins KT19C Eng.	
F-F Lube Spin-on.....	B196 +
B-P Lube Ele.....	C750-E +
B-7 Lube Spin-on.....	B7577
Fuel Spin-on.....	[2] BF957-D +
Fuel/Water Separator.....	BF1212 +
Coolant Spin-on.....	BW5071
RH40E Excavator w/Cummins QSK19 Eng.	
Dual-Flow Lube.....	[2] BD103 +
Fuel/Water Separator.....	[2] BF1259
L45.5 Loader w/Cummins M11 Eng.	
Dual-Flow Lube.....	BD103 +
Fuel/Water Separator.....	BF1259
RH60 Excavator w/Two Deutz F12L413 Engs.	
Lube (1160025).....	[4] B236 +
P. Fuel Ele. (Mann BF811).....	[2] F950-F WO +
S. Fuel Ele. (1168398).....	[2] PF950 +
Fuel Spin-on.....	[4] BF900
RH75 Excavator w/Two Cummins NTA855C Engs.	
F-F Lube Spin-on.....	[2] B196 +
F-F Lube Ele.....	[2] P999-HD +
B-P Lube Ele.....	[2] C750-E +
Fuel Spin-on.....	[2] BF957 +
O. Air (Don. P117441).....	PA1894 40
Coolant Spin-on.....	[2] BW5071
RH75C Excavator w/Cummins KT19C Eng.	
F-F Lube Spin-on.....	B196 +
B-P Lube Ele.....	C750-E +
B-7 Lube Spin-on.....	B7577
Fuel Spin-on.....	[2] BF957-D +
Fuel/Water Separator.....	BF1212 +

O & K Equipment (cont'd.)	
RH75C Excavator w/Cummins KT19C Eng. (cont'd.)	
Coolant Spin-on.....	BW5071
RH90C Excavator w/Two Cummins QSX15 Engs.	
Dual-Flow Lube.....	[2] BD7153 +
Fuel/Water Separator.....	[2] BF1274-SP +
RH90C Excavator w/Two Cummins KTA19C Engs.	
F-F Lube Spin-on.....	[4] B196 +
B-P Lube Ele.....	[2] C750-E +
B-7 Lube Spin-on.....	[2] B7577
Fuel Spin-on.....	[4] BF957-D +
Fuel/Water Separator.....	[2] BF1212 +
Coolant Spin-on.....	[2] BW5071
F106, F106A Motor Graders w/Cummins 6BT5.9 Eng.	
Lube.....	BT339 +
Fuel.....	BF788
Opt. Fuel/Water Separator.....	BF1226
Radial Seal O. Air (Mann C23610).....	RS3994
Radial Seal I. Air (Mann CF610).....	RS3995
F106.6, F106.6A Motor Graders w/Cummins 6BT5.9 Eng.	
Lube.....	BT339 +
Fuel.....	BF788
Opt. Fuel/Water Separator.....	BF1226
RH120C Excavator w/Two Cummins KTA19C Engs.	
F-F Lube Spin-on.....	[4] B196 +
B-P Lube Ele.....	[2] C750-E +
B-7 Lube Spin-on.....	[2] B7577
Fuel Spin-on.....	[4] BF957-D +
Fuel/Water Separator.....	[2] BF1212 +
Coolant Spin-on.....	[2] BW5071
RH120E Excavator w/Two Cummins QSK19 Engs.	
Dual-Flow Lube.....	[4] BD103 +
Fuel/Water Separator.....	[4] BF1259
AS150 Grader	
Fuel Ele.....	PF834 +
F156, F156A Motor Graders w/Deutz BF6L913 Eng.	
Lube.....	B218
Fuel.....	BF988
F156.6, F156.6A Motor Graders w/Cummins 6BT5.9 Eng.	
Lube.....	BT339 +
Fuel.....	BF788
Opt. Fuel/Water Separator.....	BF1226
RH200C Excavator w/Cummins KTA38C Eng.	
F-F Lube Spin-on.....	[4] B196 +
B-P Lube Ele.....	C750-E +
B-7 Lube Spin-on.....	[2] B7577
Fuel Spin-on.....	[2] BF596 +
Fuel/Water Separator.....	[2] BF1216
Opt. Fuel/Water Separator.....	[2] BF1262
Coolant Spin-on.....	BW5073
F206, F206A Motor Graders w/Deutz BF6L913 Eng.	
Lube.....	B218
Fuel.....	BF988
RH300 Excavator w/Two Cummins KTA2300C Engs.	
F-F Lube Spin-on.....	[8] B196 +
B-P Lube Ele.....	[4] C750-E +
Fuel Spin-on.....	[4] BF596 +
Coolant Spin-on.....	[8] BW5073
G350 Grader w/Cummins NTA855C Eng.	
F-F Lube Ele.....	P999-HD +
F-F Lube Spin-on.....	B196 +
B-P Lube Ele.....	C750-E +
Fuel Spin-on.....	BF957 +

O & K Equipment (cont'd.)	
G350 Grader w/Cummins NTA855C Eng. (cont'd.)	
Coolant Spin-on.....	BW5071
RH400 Excavator w/Two Cummins QSK60 Engs.	
Dual-Flow Lube.....	[8] BD7176
Fuel/Water Separator.....	[6] BF1262

OAKES Loaders	
L500	
Hyd. (Sub. G401 Gasket).....	BT839-10
Fuel.....	BF840 84
Air.....	PA2067
L600	
Lube.....	B243
Hyd. (Sub. G401 Gasket).....	BT839-10
Fuel.....	BF840 84
Air.....	PA2067
L700	
Lube.....	B243
Hyd. (Sub. G401 Gasket).....	BT839-10
Fuel.....	BF840 84
Air.....	PA2067

OHIO LOCOMOTIVE Cranes	
Models w/Sheppard 13 Eng.	
Fuel.....	PF809

OLDENBURG Equipment	
Canon Roof Bolter w/Deutz BF6L914 Eng.	
Fuel/Water Separator (Racor R90P).....	BF1329 +
Eng. O. Air (Don. P182059).....	LL2418-FN +
Eng. I. Air (Don. P119410).....	PA2419
Comp. O. Air (Don. P182072).....	LL2344-FN +
Comp. I. Air (Don. P120307).....	PA2602
Breather (w/Adapter) (Schroeder ABF3/10).....	B7024
Breather (w/o Adapter) (Schroeder ABF3/10).....	BT367-S +
UV-6 Utility Vehicle w/Deutz Eng.	
Hyd. Tank Breather (w/Adapter).....	B7024
Hyd. Tank Breather (w/o Adapter).....	BT367-S +
Fuel (1174423).....	BF7931
O. Air (Don. P182046).....	LL2344-FN +
I. Air (Don. P119373).....	PA1893
SV26P16 w/Deutz BF4M1013 Eng.	
Lube.....	B236 +
3 15/32 In. Fuel.....	BF790
4 27/32 In. Fuel.....	BF988
SV45 Scaler	
Lube (1R1807).....	B7700
Fuel/Water Separator (133-5673).....	BF1283 +
Radial Seal O. Air (Don. P777868).....	RS3870 +
Radial Seal I. Air (Don. P777869).....	RS3871 +

OLIVER Combines, Etc.	
AD, BD w/Hercules Eng.	
Lube.....	PT72
BGS w/Hercules JXD Eng.	
Lube.....	P52
DD w/Hercules Eng.	
Lube.....	PT72
DG w/Hercules RXC Eng.	
Lube.....	P54
Golden Arrow	
Lube.....	P73

Check Original Equipment Numbers in Parentheses.
40 Extreme Performance Version Available.

* See Product Guide for Variations of This Number.
84 w/Hoses and Clamps, Use BF840-K1.

OLIVER Combines, Etc. (cont'd.)	
8 Baler, 18 w/Wisconsin Eng.	
Mason Jar Screw Neck B-P Lube	T300-M
25, 33, 35 w/Continental F226 Eng.	
Lube (Fram F3)	P40
Lube (Fram F4)	P41
33, 35 w/Oliver Eng.	
Mason Jar Screw Neck B-P Lube	PT302
Mason Jar Screw Neck B-P Lube	T303-M
40 w/Continental F226 Eng.	
Lube (Fram F3)	P40
Lube (Fram F4)	P41
40 w/Waukesha Diesel Eng.	
Mason Jar Screw Neck B-P Lube	[2] PT304
109, SP109, 110, SP110, 111, 112, SP112, 115, SP115, 132, SP132, 137, SP137	
F-F Lube	P84-2
B-P Lube	P73
309, 344, 350 Balers w/Wisconsin VE4 Eng.	
Mason Jar Screw Neck B-P Lube	T300-M
SP419 Swather	
Mason Jar Screw Neck B-P Lube	T300-M
SP420	
F-F Lube	P84-2
B-P Lube	P73
422 w/Chrysler Eng.	
F-F Lube	P84-2
B-P Lube	P73
422 w/Continental Eng.	
Mason Jar Screw Neck B-P Lube	T300-M
422 w/Wisconsin VE4, VF4 Eng.	
Mason Jar Screw Neck B-P Lube	T300-M
427, 428 w/6 Cyl. Gas Eng.	
Lube (MXS1565)	P73
Hyd. (TO19645)	PT461
SP427, SP428, 429, SP429	
F-F Lube	P84-2
430, 431	
F-F Lube	P84-2
B-P Lube	P73
Hyd. (TO19645)	PT461
Air (w/Fins) (2710837)	PA1667-FN +
Air (w/o Fins) (2203311)	PA607
SP430, SP431	
F-F Lube	P84-2
B-P Lube	P73
432	
Air (2710837)	PA1667-FN +
SP432 Swather	
Mason Jar Screw Neck B-P Lube	T300-M
522	
F-F Lube	P84-2
B-P Lube	P73
Air (w/Fins) (2710837)	PA1667-FN +
Air (w/o Fins) (2203311)	PA607
525 w/6 Cyl. Gas Eng.	
Lube (MXS1565)	P73
Hyd. (TO19645)	PT461
Air (2710837)	PA1667-FN +
SP525	
F-F Lube	P84-2
B-P Lube	P73
535 w/6 Cyl. Gas Eng.	
Lube Ele. (To S/N 60401)	P73
Lube Spin-on (S/N 60401-up)	B2 +

OLIVER Combines, Etc. (cont'd.)	
535 w/6 Cyl. Gas Eng. (cont'd.)	
Hyd. (TO19645)	PT461
Air (2710837)	PA1667-FN +
542, 545 w/6 Cyl. Gas Eng.	
Lube Ele. (MXS1565)	P73
Hyd. (TO19645)	PT461
Air (2710837)	PA1667-FN +
542 w/V8 Gas Eng.	
Lube Ele. (To S/N 45142)	P73
Lube Spin-on (S/N 45142-up)	B2 +
Hyd. (TO19645)	PT461
In-Line Fuel	BF840 +
Air (10P2913)	PA1681-FN +
545, SP545 w/V8 Gas Eng.	
Lube Ele. (To S/N 45142)	P84-2
Lube Spin-on (S/N 45142-up)	B2 +
Hyd. (TO19645)	PT461
In-Line Fuel	BF840 +
Air (10P2913)	PA1681-FN +
5542 w/6 Cyl. Gas Eng.	
Lube (MXS1565)	P73
Hyd. (TO19645)	PT461
Air (2710837)	PA1667-FN +
5542 w/Chrysler V8 Eng.	
Lube Spin-on	B2 +
Hyd. (To S/N 55000)	PT461
In-Line Fuel	BF840 +
Air (10P2913)	PA1681-FN +
5555 w/Chrysler V8-318 Eng.	
Lube Spin-on	B2 +
Trans. (S/N 10201-up)	PT207-HD10 +
In-Line Fuel	BF840 +
Air (10P2913)	PA1681-FN +
5555 w/Chrysler V8-383 Eng.	
Lube Spin-on	B2 +
Trans. (10A30280)	PT207-HD10 +
Air (20-7000318)	PA1636-FN +

OLIVER Engines, Power Units	
Super 55D	
Mason Jar Screw Neck B-P Lube	PT304
Super 55HC	
Mason Jar Screw Neck B-P Lube	PT302
Mason Jar Screw Neck B-P Lube	T303-M
66	
Mason Jar Screw Neck B-P Lube	PT304
Super 66D	
Mason Jar Screw Neck B-P Lube	PT304
66HC, Super 66HC	
Mason Jar Screw Neck B-P Lube	PT302
Mason Jar Screw Neck B-P Lube	T303-M
77	
Mason Jar Screw Neck B-P Lube	PT304
Super 77D	
Mason Jar Screw Neck B-P Lube	PT304
77HC, Super 77HC	
Mason Jar Screw Neck B-P Lube	PT302
Mason Jar Screw Neck B-P Lube	T303-M
88	
Mason Jar Screw Neck B-P Lube	PT304
Super 88D	
Mason Jar Screw Neck B-P Lube	PT304
88HC, Super 88HC	
Mason Jar Screw Neck B-P Lube	PT302

OLIVER Engines, Power Units (cont'd.)	
88HC, Super 88HC (cont'd.)	
Mason Jar Screw Neck B-P Lube	T303-M
99HC, Super 99HC	
Mason Jar Screw Neck B-P Lube	PT304
166D	
Mason Jar Screw Neck B-P Lube	PT304
In-Line F. Fuel	BF7726
Super 166D	
Mason Jar Screw Neck B-P Lube	PT304
In-Line F. Fuel	BF7726
F. Fuel Spin-on	BF583
166HC, Super 166HC, 166L	
Mason Jar Screw Neck B-P Lube	PT302
Mason Jar Screw Neck B-P Lube	T303-M
177D	
Mason Jar Screw Neck B-P Lube	PT304
Can-Type F. Fuel (609689AS)	BF838-F2
In-Line F. Fuel	BF7726
Super 177D	
Mason Jar Screw Neck B-P Lube	PT304
Can-Type F. Fuel (609689AS)	BF838-F2
In-Line F. Fuel	BF7726
177HC, Super 177HC, 177L	
Mason Jar Screw Neck B-P Lube	PT302
Mason Jar Screw Neck B-P Lube	T303-M
In-Line F. Fuel	BF7726
188D	
Mason Jar Screw Neck B-P Lube	PT304
Can-Type F. Fuel (609689AS)	BF838-F2
In-Line F. Fuel	BF7726
Super 188D	
Mason Jar Screw Neck B-P Lube	PT304
Can-Type F. Fuel (609689AS)	BF838-F2
In-Line F. Fuel	BF7726
188HC, Super 188HC, 188L	
Mason Jar Screw Neck B-P Lube	PT302
Mason Jar Screw Neck B-P Lube	T303-M
In-Line F. Fuel	BF7726
199D	
Mason Jar Screw Neck B-P Lube	PT304
Can-Type F. Fuel (609689AS)	BF838-F2
In-Line F. Fuel	BF7726
Super 199D	
Mason Jar Screw Neck B-P Lube	PT304
Can-Type F. Fuel (609689AS)	BF838-F2
In-Line F. Fuel	BF7726
199HC, Super 199HC, 199L	
Mason Jar Screw Neck B-P Lube	PT304
In-Line F. Fuel	BF7726
550, 550DSL	
Mason Jar Screw Neck B-P Lube	PT304
550HC	
Mason Jar Screw Neck B-P Lube	PT302
Mason Jar Screw Neck B-P Lube	T303-M
660	
Mason Jar Screw Neck B-P Lube	PT304
660HC	
Mason Jar Screw Neck B-P Lube	PT302
Mason Jar Screw Neck B-P Lube	T303-M
770	
Mason Jar Screw Neck B-P Lube	PT304
770DSL	
Mason Jar Screw Neck B-P Lube	PT304

OFF-HIGHWAY

Check Original Equipment Numbers in Parentheses.

* See Product Guide for Variations of This Number.

OLIVER Engines, Power Units (cont'd.)	
770HC	
Mason Jar Screw Neck B-P Lube	PT302
Mason Jar Screw Neck B-P Lube	T303-M
880, 880DSL	
Mason Jar Screw Neck B-P Lube	PT304
880HC	
Mason Jar Screw Neck B-P Lube	PT302
Mason Jar Screw Neck B-P Lube	T303-M
950HC	
Mason Jar Screw Neck B-P Lube	PT304
1250	
Lube Ele.	P40
Lube Spin-on	B2 +
1550	
Mason Jar Screw Neck B-P Lube	PT304
Lube Spin-on	B50
1600	
Lube	BT251
1650	
Lube Sock	VT842-O
Lube Spin-on	BT251
1750	
Lube Sock	VT842-O
1800	
Lube Spin-on	B50
1800 B Series, 1800 C Series	
Lube Sock	VT842-O
1850	
Lube Sock	VT842-O
5 9/32 In. Lube Spin-on	B2 +
7 1/8 In. Lube Spin-on	BT251
1950T	
Lube Sock	VT842-O
2050, 2150	
Lube	PT137

OLIVER Tractors	
B	
Lube	P52
GG, HG, OC3, OC4	
Mason Jar Screw Neck B-P Lube	T303-M
OC4D, OC4-3D	
Lube (1958-on)	B50
S. Fuel	PF906
OC4G, OC4-3G	
Mason Jar Screw Neck B-P Lube (To 1958)	T303-M
Lube (1958-on)	B50
S. Fuel	PF906
AG6, AG6H	
Lube	P52
OC6D	
Mason Jar Screw Neck B-P Lube	PT304
OC6G	
Mason Jar Screw Neck B-P Lube	PT304
OC9, OC9G	
Lube	B50
Trans.	PT82-HD+
Can-Type Fuel	BF838-F2
OC12D	
Lube	PT72
Aux. Lube (59073)	P82
S. Fuel Ele. (1956-on)	PF821-S

OLIVER Tractors (cont'd.)	
OC12D (cont'd.)	
Fuel (1954-on)	P54
OC12G	
Lube	P52
OC15	
Lube	[2] PT72
P. Fuel (109271)	PF116
S. Fuel Ele. (1957-on)	PF821-S
OC18	
Lube	P52
Aux. Lube (107368)	P116
P. Fuel (109271)	PF116
S. Fuel	PF810
20	
Mason Jar Screw Neck B-P Lube	T300-M
HB25	
Lube	P52
30 w/Wisconsin Gas Eng.	
Lube Ele.	PT70
30	
P. Fuel Sock (Diesel)	F916-C
S. Fuel Ele. (Diesel)	PF906
35, 35L	
Lube	P73
40	
Lube	P53
P. Fuel Sock (Diesel)	F916-C
S. Fuel Ele. (Diesel)	PF906
40D4 w/Perkins P4 Eng.	
Lube (Add G147-A Gasket)	P177
Fuel Ele.	PF838
44, Super 44	
Lube	P40
In-Line Fuel	BF7726
44PD w/Perkins P4 Eng.	
Lube (Add G147-A Gasket)	P177
Fuel Ele.	PF838
OC46 w/Hercules DD130 Eng.	
Lube	P73
S. Fuel (Diesel)	PF906
OC46 w/Hercules GO130 Eng.	
Lube	P73
In-Line F. Fuel	BF7726
OC46-3G	
Lube	B50
50	
P. Fuel Sock (Diesel)	F916-C
S. Fuel Ele. (Diesel)	PF906
55, Super 55 w/Diesel Eng.	
Mason Jar Screw Neck B-P Lube (1957-on)	PT302
Mason Jar Screw Neck B-P Lube (1957-on)	T303-M
P. Fuel Sock (Roosamaster)	F916-C
Can-Type S. Fuel (Roosamaster)	BF838-F2
In-Line F. Fuel	BF7726
Super 55 w/Gas Eng.	
Mason Jar Screw Neck B-P Lube (To 1957)	PT304
Mason Jar Screw Neck B-P Lube (1957-on)	PT302
Mason Jar Screw Neck B-P Lube (1957-on)	T303-M
In-Line F. Fuel	BF7726
60	
Mason Jar Screw Neck B-P Lube (1957-on)	PT302

OLIVER Tractors (cont'd.)	
60 (cont'd.)	
Mason Jar Screw Neck B-P Lube (1957-on)	T303-M
66, Super 66 w/Diesel Eng.	
Mason Jar Screw Neck B-P Lube (To 1957)	PT304
Mason Jar Screw Neck B-P Lube (1957-on)	PT302
Mason Jar Screw Neck B-P Lube (1957-on)	T303-M
Can-Type S. Fuel (Roosamaster)	BF838-F2
In-Line F. Fuel	BF7726
Super 66 w/Gas Eng.	
Mason Jar Screw Neck B-P Lube (To 1957)	PT304
In-Line F. Fuel	BF7726
70, Super 70	
Mason Jar Screw Neck B-P Lube	T303-M
77 w/Diesel Eng.	
Mason Jar Screw Neck B-P Lube (1957-on)	PT304
In-Line F. Fuel	BF7726
77, Super 77 w/Gas Eng.	
Mason Jar Screw Neck B-P Lube (To 1957)	PT304
Mason Jar Screw Neck B-P Lube (1957-on)	PT302
Mason Jar Screw Neck B-P Lube (1957-on)	T303-M
In-Line F. Fuel	BF7726
Super 77 w/Diesel Eng.	
Mason Jar Screw Neck B-P Lube (100125ASA)	PT304
P. Fuel Sock (Roosamaster)	F916-C
Can-Type S. Fuel (Roosamaster)	BF838-F2
In-Line F. Fuel	BF7726
80	
Lube	P54
88 w/Diesel Eng.	
Mason Jar Screw Neck B-P Lube (To 1957)	[2] PT304
Mason Jar Screw Neck B-P Lube (1957-on)	PT304
In-Line F. Fuel	BF7726
88, Super 88 w/Gas Eng.	
Mason Jar Screw Neck B-P Lube (To 1957)	PT304
Mason Jar Screw Neck B-P Lube (1957-on)	PT302
Mason Jar Screw Neck B-P Lube (1957-on)	T303-M
In-Line F. Fuel	BF7726
Super 88 w/Diesel Eng.	
Mason Jar Screw Neck B-P Lube (100125ASA)	PT304
P. Fuel Sock (Roosamaster)	F916-C
Can-Type S. Fuel (Roosamaster)	BF838-F2
In-Line F. Fuel	BF7726
OC96B w/Diesel Eng.	
Lube Sock	V738-O
Trans.	P54
P. Fuel Sock	F916-C
Can-Type S. Fuel	BF838-F2
OC96D	
Lube	B50
Trans.	PT82-HD+
Can-Type Fuel	BF838-F2
99, Super 99 w/Gas Eng.	
Mason Jar Screw Neck B-P Lube (1957-on)	PT304
In-Line F. Fuel	BF7726
Super 99 w/Diesel Eng.	
Lube	P52
In-Line F. Fuel	BF7726
Super 99GM	
Lube	P52
P. Fuel Sock	F916-C

Check Original Equipment Numbers in Parentheses.

+ See Product Guide for Variations of This Number.

OLIVER Tractors (cont'd.)	
Super 99GM (cont'd.)	
S. Fuel Ele.....	PF906
In-Line F. Fuel.....	BF7726
Super 99HC	
Mason Jar Screw Neck B-P Lube (1957-on)	PT304
In-Line F. Fuel.....	BF7726
SP110, 115	
Lube.....	P73
125 Mist Sprayer	
Mason Jar Screw Neck B-P Lube.....	T300-M
OC126	
P. Fuel.....	P54
S. Fuel Ele.....	PF821-S
132, 137	
Lube.....	P73
OC156	
Lube (1959-on).....	P52
P. Fuel (109271).....	PF116
P. Fuel (90751).....	P54
S. Fuel Ele. (1958-on).....	PF821-S
OL175 w/Cummins Eng.	
F-F Lube Bag.....	P996
F-F Lube Ele.....	P999-HD +
F-F Lube Spin-on.....	B196 +
B-P Lube Ele.....	C750-E +
Turbocharger.....	BT112
4 3/8 In. Fuel Spin-on.....	BF948 +
5 3/4 In. Fuel Spin-on.....	BF957 +
11 7/32 In. Fuel Spin-on.....	BF596 +
Fuel/Water Separator.....	BF1212 +
Breather Ele. (w/Turbo) (255963).....	PA643
Breather Ele. (w/o Turbo) (256837).....	PA1627
427, 428, 429	
Lube.....	P73
430, 431 w/Chrysler 265 Eng.	
Lube.....	P84-2
440	
Lube.....	P40
500, 500D	
Lube.....	P190
P. Fuel Ele.....	PF820-S
S. Fuel Ele.....	PF838
540	
Mason Jar Screw Neck B-P Lube.....	T300-M
550, 551 w/Diesel Eng.	
Mason Jar Screw Neck B-P Lube (L5507).....	PT302
Lube (w/Bosch Pump).....	P73
P. Fuel Sock (156289AS).....	F916-C
Can-Type F. Fuel (609689AS).....	BF838-F2
550, 551 w/Gas Eng.	
Mason Jar Screw Neck B-P Lube (L5507).....	PT302
550 w/Hercules DD198 Eng.	
P. Fuel (TO18469).....	PF809
S. Fuel (TO17503).....	PF828
In-Line F. Fuel.....	BF7726
560	
Lube (1958-on).....	PT12
S. Fuel Ele.....	PF838
570	
Lube.....	P60
P. Fuel.....	PF809
S. Fuel.....	PF828
650	
Air.....	PA1707-FN

OLIVER Tractors (cont'd.)	
660 w/Diesel Eng.	
Mason Jar Screw Neck B-P Lube.....	PT302
Can-Type F. Fuel (609689AS).....	BF838-F2
In-Line F. Fuel.....	BF7726
660 w/Gas Eng.	
Mason Jar Screw Neck B-P Lube.....	PT302
Can-Type F. Fuel.....	BF838-F2
770 w/Diesel Eng.	
Mason Jar Screw Neck B-P Lube.....	PT304
P. Fuel Sock (156289AS).....	F916-C
Can-Type F. Fuel (609689AS).....	BF838-F2
770 w/Gas Eng.	
Mason Jar Screw Neck B-P Lube.....	PT302
In-Line F. Fuel.....	BF7726
788 Loader	
Mason Jar Screw Neck B-P Lube.....	T303-M
880 w/Diesel Eng.	
Mason Jar Screw Neck B-P Lube.....	PT304
P. Fuel Sock (156289AS).....	F916-C
Can-Type F. Fuel (609689AS).....	BF838-F2
In-Line F. Fuel.....	BF7726
880 w/Gas Eng.	
Mason Jar Screw Neck B-P Lube.....	PT302
919 Air-Mist Sprayer	
Mason Jar Screw Neck B-P Lube.....	T300-M
950 w/Diesel Eng.	
Lube.....	P42
950 w/Gas Eng.	
Mason Jar Screw Neck B-P Lube.....	PT304
Super 950HC	
Mason Jar Screw Neck B-P Lube.....	T303-M
990, 995	
Lube.....	P42
P. Fuel Sock.....	F916-C
S. Fuel.....	PF906
1250 w/Diesel Eng.	
Lube.....	P40
1250 w/Gas Eng.	
Lube (159045A).....	B2 +
1250A, 1255, 1265	
Lube.....	B2 +
Can-Type Fuel.....	[2] BF825
1355	
Lube (159045A).....	B2 +
Can-Type Fuel (159044AS).....	BF825
1365	
Lube Spin-on.....	BT251
Hyd.....	BT839-10
Can-Type Fuel.....	[2] BF825
1450	
Lube Ele.....	P235
Lube Spin-on.....	B2 +
1455	
Lube Spin-on.....	B2 +
1465	
Lube.....	BT251
Hyd.....	PT416
Trans.....	BT8301
Can-Type Fuel.....	[2] BF825
1514 w/Diesel Eng.	
Hyd.....	BT839
Can-Type Fuel.....	[2] BF825
1550 w/Diesel Eng.	
Lube.....	B50

OLIVER Tractors (cont'd.)	
1550 w/Diesel Eng. (cont'd.)	
Hyd. Ele.....	PT416
Trans. Spin-on (Hydra-Power Drive).....	B163
P. Fuel Sock.....	F916-C
Can-Type S. Fuel.....	BF838-F2
In-Line F. Fuel.....	BF7726
Air (159012A).....	PA2657-FN
1550, 1555 w/Gas Eng.	
Lube.....	B50
Hyd.....	PT416
Trans.....	B163
Air (159012A).....	PA2657-FN
1555 w/Diesel Eng.	
Lube.....	B50
Hyd. Ele.....	PT416
Trans. Spin-on (Hydra-Power Drive).....	B163
P. Fuel Sock (To S/N 232175).....	F916-C
Can-Type S. Fuel (To S/N 232175).....	BF838-F2
Box-Style Fuel (S/N 232175-up).....	BF909
Air (159012A).....	PA2657-FN
1600	
Lube.....	BT251
Hyd.....	PT416
Trans.....	B163
1650 w/Gas Eng.	
Lube.....	BT251
Hyd. Ele.....	PT416
Trans. Spin-on (Hydra-Power Drive).....	B163
Air.....	PA2657-FN
1650 w/Waukesha Diesel Series A Eng.	
Lube Sock.....	VT842-O
Hyd. Ele.....	PT416
Trans. Spin-on (Hydra-Power Drive).....	B163
P. Fuel Sock (To S/N 187587).....	F916-C
Can-Type P. Fuel (S/N 187587-up).....	BF825
Can-Type S. Fuel (To S/N 187587).....	BF838-F2
Can-Type S. Fuel (S/N 187587-up).....	BF825
Air (Early Models).....	PA1822-FN
Air (Late Models).....	PA1707-FN
1655	
Lube Sock.....	VT842-O
Lube Spin-on.....	BT126
Hyd. Ele.....	PT416
Trans. Spin-on (Hydra-Power Drive).....	B163
P. Fuel Sock (To S/N 232175) (156289AS).....	F916-C
Can-Type P. Fuel (S/N 232175-up) (163956AS).....	BF874
Can-Type S. Fuel (S/N 232175-up) (159044AS).....	BF825
Box-Style Fuel (S/N 232175-up) (20-0006803).....	BF909
Air (Diesel).....	PA1707-FN
Air (Gas).....	PA2657-FN
1678 w/Diesel Eng.	
Lube Sock.....	VT842-O
Hyd.....	PT416
Trans.....	BT8301
Can-Type P. Fuel.....	BF874
Can-Type S. Fuel.....	BF825
1750 w/Gas Eng.	
Lube Sock.....	VT842-O
Lube Spin-on.....	BT126
Hyd. Ele.....	PT416
Trans. Spin-on.....	BT8301
Trans. Spin-on (Hydra-Power Drive).....	B163
Air.....	PA1707-FN
1750 w/Waukesha Diesel Eng.	
Lube Sock.....	VT842-O

OFF-HIGHWAY

Check Original Equipment Numbers in Parentheses.
OBS Obsolete. Availability Limited to Dealer Stock.

* See Product Guide for Variations of This Number.

OLIVER Tractors (cont'd.)	
1750 w/Waukesha Diesel Eng. (cont'd.)	
Hyd. Ele. (30-3348717)	PT416
Hyd. Spin-on (156513AS)	B163
Can-Type P. Fuel (163956AS)	BF874
Can-Type S. Fuel (159044AS)	BF825
Air (159013A)	PA1707-FN
1755 w/Diesel Eng.	
Lube Sock	VT842-O
Hyd.	PT207-10 +
Trans.	B163
Can-Type P. Fuel (To S/N 232175) (163956AS)	BF874
Can-Type S. Fuel (To S/N 232175) (159044AS)	BF825
Box-Style Fuel (S/N 232175-up) (20-0006803)	BF909
O. Air (30-3003469)	PA2320-FN
I. Air (30-3003477)	PA2321
1755 w/Gas Eng.	
Lube Spin-on	BT126
Hyd. (30-3024725)	PT207-10 +
Trans.	B163
Air	PA1707-FN
1800A, 1800B, 1800C w/Diesel Eng.	
Lube Sock	VT842-O
Lube Spin-on	BT251
Hyd. Ele.	PT416
Trans. Spin-on (Hydra-Power Drive)	B163
P. Fuel Sock	F916-C
Can-Type S. Fuel	BF838-F2
1800A w/Gas Eng.	
B-P Lube Spin-on	B50
Hyd.	PT416
Trans.	B163
1800B, 1800C w/Gas Eng.	
Lube Sock	VT842-O
Hyd. Ele.	PT416
Trans. Spin-on (Hydra-Power Drive)	B163
1850 w/Gas Eng.	
Lube Sock	VT842-O
Hyd. Ele.	PT416
Trans. Spin-on (Hydra-Power Drive)	B163
Air (Gas, LPG)	PA1707-FN
1850 w/Perkins 6.354 Diesel Eng.	
Lube Spin-on	BT216
Hyd.	PT416
Trans. (Power Drive)	B163
P. Fuel	PF916
Can-Type S. Fuel	BF825
O. Air	PA1822-FN
I. Air	PA2305
1855 w/Diesel Eng.	
Lube Sock	VT842-O
Lube Spin-on	BT124
Hyd.	PT207-10 +
Trans.	B163
Can-Type P. Fuel (To S/N 232175) (163956AS)	BF874
Can-Type S. Fuel (To S/N 232175) (159044AS)	BF825
Box-Style Fuel (S/N 232175-up) (20-0006803)	BF909
O. Air	PA2304-FN
I. Air	PA1967
1855 w/Gas Eng.	
Lube Sock	V852-O
Lube Spin-on	BT126
Hyd. (30-3024725)	PT207-10 +
Trans.	B163

OLIVER Tractors (cont'd.)	
1855 w/Gas Eng. (cont'd.)	
Air (159013A)	PA1707-FN
1865	
Lube Ele.	PT152
Hyd.	PT265
Can-Type Fuel	BF825
1870	
Lube Ele.	PT152
Hyd.	PT207-HD10 +
Hydrostatic Drive	B163
Can-Type Fuel	[2] BF825
Box-Style Fuel	BF909
1900D w/Diesel Eng.	
F-F Lube	P20-HD +
B-P Lube	P52
Hyd.	PT416
Trans.	B163
P. Fuel Sock	F916-C
S. Fuel	PF906
Air	[2] PA1681-FN +
1950 w/GMC Diesel Eng.	
Lube	P20-HD +
Hyd.	PT416
Trans.	B163
P. Fuel Sock	F916-C
S. Fuel	PF906
Air	PA1681-FN +
1950 w/Gas Eng.	
Lube	P20-HD +
Hyd.	PT416
Trans.	B163
Air	PA1681-FN +
1950T	
F-F Lube Sock	VT842-O
B-P Lube Sock	V852-O
Hyd.	PT416
Trans.	B163
Can-Type P. Fuel (Diesel)	BF874
Can-Type S. Fuel (Diesel)	BF825
Air	[2] PA2657-FN
1955	
F-F Lube Sock	VT842-O
B-P Lube Sock	V852-O
Hyd.	PT207-10 +
Trans.	B163
Can-Type P. Fuel (To S/N 232175, Diesel)	BF874
Can-Type S. Fuel (To S/N 232175, Diesel)	BF825
Box-Style Fuel (S/N 232175-up, Diesel)	BF909
O. Air (Diesel)	PA2304-FN
I. Air (Diesel)	PA1967
2050	
Lube Sock	V852-O
Lube Ele.	PT137
Lube Spin-on	[2] BT124
Trans.	B163
P. Fuel Spin-on	BF979
S. Fuel Spin-on	BF588
O. Air	PA1902-FN +
I. Air	PA1981
2055	
Lube Ele.	PT152
Trans. Spin-on	B163
Can-Type Fuel	[2] BF825
2150	
Lube Sock	V852-O
Lube Ele.	PT137
Lube Spin-on	[2] BT124
Hyd.	PT416

OLIVER Tractors (cont'd.)	
2150 (cont'd.)	
Trans.	B163
P. Fuel Spin-on	BF979
S. Fuel Spin-on	BF588
O. Air	PA1902-FN +
I. Air	PA1981
2155	
Lube	PT152
Hyd.	PT416
Trans. Spin-on	B163
Box-Style Fuel	BF909
Can-Type Fuel	[2] BF825
2250 w/Cat 3150 Eng.	
Lube Spin-on	BT364
Fuel	BF583
Air	PA1922-FN
2255 w/Cat Eng.	
Lube	[2] BT364
Hyd. Ele.	PT207-10 +
Trans. Spin-on	B163
Fuel Spin-on (1R0740)	BF970
Fuel (9L9100)	BF583
O. Air (Don. P121607)	PA2343
I. Air (Don. P121608)	PA1996
2455 w/Diesel Eng.	
Lube	PT152
Can-Type Fuel	[2] BF825
2655 w/Diesel Eng.	
Lube	PT152
Hyd. (10A30280)	PT207-HD10 +
Can-Type Fuel	[2] BF825
O. Air (20-7000317)	PA1997
I. Air (20-7000316)	PA1998
O. Air (30-3108724)	PA2466
I. Air (30-3108716)	PA2467

OMC Engines, Etc.	
2.3L	
Lube (173231)	B2 +
Fuel Spin-on (174144)	BF7968
3.0L, 3.0L High Output, 3.0L Cobra, 3.0L Cobra High Output	
Lube (173232)	B27
3.2L Cobra Diesel	
Lube	B253
4.3L, 4.3L High Output	
Lube (173233)	B6
Fuel (174144)	BF7968
4.3L Cobra, 4.3L Cobra High Output	
Lube (173834)	B43-S
5.0L, 5.0L High Output	
Lube (173232)	B27
Fuel (174144)	BF7968
5.0L Cobra, 5.0L Cobra High Output	
Lube (173231)	B2 +
5.7L, 5.7L Ltd. Edition	
Lube (173232)	B27
Fuel (174144)	BF7968
5.8L, 5.8L Cobra	
Lube (173231)	B2 +
AT10B, TT10B	
Lube	B27
Fuel	PF859
NU10, NU12A	
Lube	P271

Check Original Equipment Numbers in Parentheses.

* See Product Guide for Variations of This Number.

OMC Engines, Etc. (cont'd.)	OMC Engines, Etc. (cont'd.)	ONAN Engines, Generators, Etc. (cont'd.)
CU19E 120 HP Lube..... B27 Fuel..... PF859	351 H.O. King Cobra Lube..... B2 +	DDA, DDB, DEF, DEG Generators Air (140-1089)..... PA602
HU19E 155 HP Lube..... B39	454 Lube..... B27 1 1/32 In. Fuel Ele. (Carb.)..... PF893 +	DFM Series w/Cummins Eng. F-F Lube Bag..... P996 F-F Lube Ele..... P999-HD +
TU19E 210 HP Lube..... B27	454 King Cobra, 454 King Cobra High Output Lube (173233)..... B6 Fuel Spin-on (174144)..... BF7968	F-F Lube Spin-on..... B196 + B-P Lube Ele..... C750-E + Turbocharger..... BT112 4 3/8 In. Fuel Spin-on..... BF948 + 5 3/4 In. Fuel Spin-on..... BF957 + 11 7/32 In. Fuel Spin-on..... BF596 + Fuel/Water Separator..... BF1212 + Breather Ele. (w/Turbo) (255963)..... PA643 Breather Ele. (w/o Turbo) (256837)..... PA1627
NU80 Lube..... P271	502 King Cobra Lube (173233)..... B6	DJA, DJB, DJBA, DJC Lube (122-0185)..... B163 Lube (122-0193)..... B2 + P. Fuel Spin-on (122B-325)..... BF938 S. Fuel Spin-on (122B-326)..... BF939 Air (140-0765)..... PA1690-FN +
100, 110, 120 Lube..... B27	OMC Loaders (See Owatonna)	DJE Lube Spin-on..... B163 P. Fuel Spin-on..... BF938 S. Fuel Spin-on..... BF939 Air (140-0765)..... PA1690-FN +
M100 Lube (1961-on)..... B163	OMSTEEL Trenchers	DKC, DKD Lube (122-0827)..... B179 Some Fuel/Water Separator (149-2106)..... BF1267 Some Fuel/Water Separator (149-1914)..... BF1253 Air (140-2842)..... PA1865-FN
120 Lube..... B27 Fuel..... PF859	400 Lube..... BT223 Pressure Side Hyd..... BT839 In-Line Fuel..... BF840 + Air..... PA642	DKG Lube (122-0827)..... B179 Fuel/Water Separator (149-2106)..... BF1267 Air (140-2680)..... PA4619
128 Lube (173231)..... B2 + Fuel Spin-on (174144)..... BF7968	ONAN Engines, Generators, Etc.	DLS Air..... PA675
130 Lube (173232)..... B27	Models w/Fuel/Water Separators Fuel/Water Separator (149-1914)..... BF1253 Fuel/Water Separator (149-2106)..... BF1267 Box-Style Fuel/Water Separator (149-2513)..... BF806	DMDJC Lube (122-0185)..... B163 Lube (122-0193)..... B2 + P. Fuel Spin-on..... BF938 S. Fuel Spin-on..... BF939
J140 Lube..... B27 Fuel..... PF859	AJ In-Line Fuel (Carb.) (149-1353)..... BF879 Air (140-1188)..... PA1712	DRN Lube Ele..... P40
150 V6 Lube..... B39	BF Lube (122-0338)..... BT223 Air (140-0495)..... PA675 Air (140-1216)..... PA2067	DSGAA, DSGAB, DSGAC w/Cummins QSB6.7 Eng. Lube (3937736)..... B7177 Fuel/Water Separator (3973233)..... BF1385-SPS Radial Seal Air (Fleetguard AF25962)..... RS4992
155, 185, 200 V8 Lube..... B39 Fuel (Carter Bowl Hsg.)..... PF859	BFAB Generator Lube..... BT223 Air (140-1216)..... PA2067	EC Lube Ele..... P80 +
165 Lube..... B6	BG Lube..... BT223 Air (140-1216)..... PA2067	EF Lube Spin-on..... B2 +
170 Lube (173231)..... B2 +	BGA, BGAL Lube..... BT223 Air (140-0495)..... PA675	Quiet Diesel HDCAA, HDCAB Generators Lube (187-1000)..... B179 Box-Style Fuel/Water Separator (149-2513)..... BF806 Radial Seal Air (140-3071)..... RS3715
175 Lube (173834)..... B43-S	BGE, BGEL Lube (122-0406)..... BT223	HDKAG Generator Lube (185-5835)..... B161-S Fuel/Water Separator (149-2106)..... BF1267 Air (140-2842)..... PA1865-FN
190 Lube (173231)..... B2 +	CCK, CCKA F-F Lube Spin-on (122-0406)..... BT223 F-F Lube Spin-on (122-0445)..... B243 B-P Lube Ele. (122-0037)..... P40 Air (140-0495)..... PA675 Air (140-1216)..... PA2067 Air (140-1228)..... PA2063	Quiet Diesel HDKAJ, HDKAK, HDKAT Generators Lube (122-0833)..... B227 Box-Style Fuel/Water Separator (149-2513)..... BF806
200, 210, 215 Lube..... B27 Fuel (Carter Bowl Hsg.)..... PF859 1 1/32 In. Fuel Ele. (Carb.)..... PF893 +	CCKA-MS Lube..... B243 Air (140-1055)..... PA678 Air (140-1071)..... PA2347 Air (140-1216)..... PA2067	HDKAL, HDKAQ, HDKAR, HDKAS Generators Lube (185-5835)..... B161-S
M200 Lube (1961-on)..... B163 Air (1961-on)..... [2] PA649	CCKB Lube..... B243 Air (140-1071)..... PA2347	
205, 229 Lube (173834)..... B43-S	CW Air..... PA675	
TU210 Lube..... B27		
225, 235, 245, 250, 260, 270 Lube..... B27 Fuel (Carter Bowl Hsg.)..... PF859 1 1/32 In. Fuel Ele. (Carb.)..... PF893 +		
J245, SDX245, J290 Lube..... B27 Fuel (Carter Bowl Hsg.)..... PF859 1 1/32 In. Fuel Ele. (Carb.)..... PF893 +		
340 Lube (173231)..... B2 + Fuel Spin-on (174144)..... BF7968		
350 King Cobra Lube (173233)..... B6 Fuel Spin-on (174144)..... BF7968		

OFF-HIGHWAY

Check Original Equipment Numbers in Parentheses.

* See Product Guide for Variations of This Number.

ONAN Engines, Generators, Etc. (cont'd.)	ONAN Engines, Generators, Etc. (cont'd.)	ONAN Engines, Generators, Etc. (cont'd.)
HDKAL, HDKAQ, HDKAR, HDKAS Generators (cont'd.)	NH (cont'd.)	6MDJB37
Fuel/Water Separator (149-2106).....BF1267	Air (140-0765).....PA1690-FN +	Lube Spin-on.....B163
Radial Seal Air (140-3071).....RS3715	Air (140-1216).....PA2067	P. Fuel Spin-on (122B-325).....BF938
HDKCA, HDKCB Generators	Air (140B-1071).....PA2347	S. Fuel Spin-on (122B-326).....BF939
Lube (122-0893).....B7152	NHA, NHAV, NHB, NHBV	6.3NHL-RV
JA	Lube Spin-on.....B243	Lube (122-0323).....B243
Lube.....B163	Air (140-1228).....PA2063	Air (140-0495).....PA675
JB, JC	NHC, NHCV, NHL, NHP, NHPV	6.5NH
Lube (122-0185).....B163	Lube (122-0445).....B243	Lube (122-0445).....B243
Lube (122-0193).....B2 +	Air (140-0495).....PA675	Air (140-0495).....PA675
Air (140-0765).....PA1690-FN +	Air (140-1228).....PA2063	6.5NHE, 6.5NHEL
LRDJC	NHCMS	Lube (122-0445).....B243
Lube (122-0185).....B163	Lube Spin-on (122-0445).....B243	7CCK Welder
Lube (122-0193).....B2 +	NHE, NHEL	Air (140-0495).....PA675
P. Fuel Spin-on.....BF938	Lube Spin-on (122-0445).....B243	7.5MDJE
S. Fuel Spin-on.....BF939	RCCK	Lube Spin-on.....B163
LRDJF	Lube Spin-on.....B243	P. Fuel Spin-on.....BF938
Lube (122-0185).....B163	Air (140-0765).....PA1690-FN +	S. Fuel Spin-on.....BF939
P. Fuel Spin-on.....BF938	RDJC	10CW, 10HC, 10HQ, 10KW
S. Fuel Spin-on.....BF939	Lube (122-0185).....B163	Lube Ele.....P40
MCGBA, MCGCA	Lube (122-0193).....B2 +	12EC, 12HC, 15HK, 15HQ
Lube.....BT427	P. Fuel Spin-on (122B-325).....BF938	Lube Ele.....P41
P. Fuel/Water Separator.....BF1280 +	S. Fuel Spin-on (122B-326).....BF939	15MDJ3R
S. Fuel.....BF788	RDJE, RDJEA	Opt. Fuel (Carter Bowl Hsg.).....PF859
MCGDB	Lube.....B163	15MDJC3R
Lube.....BT339 +	P. Fuel Spin-on.....BF938	Lube Spin-on.....B163
P. Fuel/Water Separator.....BF1280 +	S. Fuel Spin-on.....BF939	P. Fuel Spin-on (122B-325).....BF938
S. Fuel.....BF788	RDJF	S. Fuel Spin-on (122B-326).....BF939
MDEG	Lube.....B163	15MDJF
Air (140-1089).....PA602	P. Fuel Spin-on.....BF938	Lube Spin-on.....B163
MDEH	S. Fuel Spin-on.....BF939	P. Fuel Spin-on.....BF938
Lube Ele.....P15	RJC	S. Fuel Spin-on.....BF939
S. Fuel Ele.....PF816 +	Lube (122-0185).....B163	25HN
Air (140-1089).....PA602	Lube (122-0193).....B2 +	Lube.....P41
MDJA, MDJB, MDJC	2.7AJ, 3.0AJD	30MDEH, 30MDH
Lube (122-0185).....B163	In-Line Fuel (Carb.).....BF879	Lube Ele.....P15
Lube (122-0193).....B2 +	Air.....PA1712	Can-Type Fuel.....[2] BF825
P. Fuel Spin-on (122B-325).....BF938	3.0BFA	Air (140-1089).....PA602
S. Fuel Spin-on (122B-326).....BF939	Lube.....BT223	30MDEH3R
MDJE, MDJF	Air (140-0495).....PA675	Lube.....P15
Lube Spin-on.....B163	3DSL, 3KW, 3MDSP	3 1/8 In. Fuel Ele.....PF816 +
P. Fuel Spin-on (122B-325).....BF938	Lube Ele.....P40	DJ30, J30, MDJ30
S. Fuel Spin-on (122B-326).....BF939	4.0BFA	Lube Spin-on.....B163
MDKAU Generator	Lube (122-0338).....BT223	P. Fuel Spin-on (122B-325).....BF938
Fuel/Water Separator (149-2106).....BF1267	Lube (122-0445).....B243	S. Fuel Spin-on (122B-326).....BF939
MDKAV, MDKAW, MDKAZ, MDKBG Generators	Air (140-0495).....PA675	B43E-GAO16
Lube (185-5835).....B161-S	Air (140-1228).....PA2063	Lube (122-0469).....B243
Fuel/Water Separator (149-2106).....BF1267	MDL4	Air (140-1228).....PA2063
MDKBD, MDKBE, MDKBF Generators	Lube.....B281	B43G
Lube (122-0810).....B233	Box-Style Fuel.....BF855	Lube (122-0406).....BT223
Fuel/Water Separator (149-2106).....BF1267	5CW	Air (140-1228).....PA2063
MDKC, MDKD	Lube Ele.....P40	B43M-GAO16, B48M-GAO18
Lube (185-2123).....B179	5DRP	Lube.....BT223
MDTA	Lube (Fram F3).....P40	Air (140-1216).....PA2067
Air (140-0765).....PA1690-FN +	Lube (Fram F4).....P41	Air (140-1228).....PA2063
MJA, MJB, MJC	5MDRP, 5MGD	B48G
Lube (122-0185).....B163	Lube Ele.....P40	Lube.....BT223
Lube (122-0193).....B2 +	5MGO, 5MDGO	Air (140-1228).....PA2063
NB	Lube Ele.....P41	B48G-GAO19.9, B48G-GAO20
Air (140-1055).....PA678	6CCK Welder	Lube (122-0469).....B243
NH	Air (140-0495).....PA675	Air (140-1228).....PA2063
Lube Spin-on.....B243	6DJB	50DDB w/JD Eng.
Air (140-0495).....PA675	Lube (122-0185).....B163	Lube Spin-on.....BT259
	Lube (122-0193).....B2 +	Box-Style Fuel.....BF909

Check Original Equipment Numbers in Parentheses.

+ See Product Guide for Variations of This Number.

ONAN	
Engines, Generators, Etc. (cont'd.)	
50DDB w/JD Eng. (cont'd.)	
Air.....	PA602
N52M-GAO19.9	
Lube (122-0445).....	B243
Air (140-1228).....	PA2063
DJ60, J60, DJ120, J120, DJ130, MDJ130	
Lube Spin-on.....	B163
P. Fuel Spin-on (122B-325).....	BF938
S. Fuel Spin-on (122B-326).....	BF939
N60V	
Lube (122-0445).....	B243
DD149	
Lube Ele. (1958-on).....	P80 +
S. Fuel (149P-148).....	PF906
150DVE Generator w/Mitsubishi Eng.	
Air.....	PA2367
150MDJF	
Lube Spin-on.....	B163
205DSP	
Lube Ele.....	P80 +
P216, P218, P220	
Lube (122-0645).....	BT223
Air (140-1228).....	PA2063
P224G	
Lube (122-0323).....	B243
Fuel (149-2005).....	BF833-K2 +
Air (140-1228).....	PA2063
T260G	
Lube (122-0469).....	B243
Air (140-1228).....	PA2063
L317D	
Lube (122-0550).....	B281
Box-Style Fuel (149-1758).....	BF855
L317D-M	
Lube (122-0602).....	B56
Box-Style Fuel (149-1758).....	BF855
L423D, L423D-I	
Lube (122-0550).....	B281
Box-Style Fuel (149-1758).....	BF855
L423D-M	
Lube (122-0550).....	B281
L423D-P	
Lube (122-0550).....	B281
Box-Style Fuel (149-1758).....	BF855
L634, L634D	
Lube (122-0550).....	B281
L634D-I, L634D-P	
Lube (122-0550).....	B281
Air (140-1089).....	PA602
L634T, L634T-A, L634T-I	
Lube (122-0550).....	B281
Air (L634T-A) (140-1955).....	PA641
Air (L634T-I) (140-1089).....	PA602
Air (L634T-I) (140-1851).....	LL2344-FN +
705MDJE3R	
Lube Spin-on.....	B163
Opt. Fuel (Carter Bowl Hsg.).....	PF859
TE750	
Air.....	PA675

ORCHARD EQUIPMENT MANUFACTURING (OEM) Equipment	
Outback 2490 Sweeper w/JD 4024 Eng. (Interim 4)	
Lube (RE518977).....	B7306

ORCHARD MACHINERY CORPORATION	
Sprayers	
1X35 w/JD Eng.	
Lube.....	BT259
Box-Style Fuel.....	BF909
O. Air.....	PA2314
I. Air.....	PA2332
2X35 w/Cat Eng.	
Lube.....	[2] BT230
Box-Style Fuel/Water Separator.....	BF912
O. Air.....	PA1884 ⁴⁰
I. Air.....	PA1911
5825 w/Chrysler Eng.	
Lube.....	BT5
Fuel.....	BF840-K1

ORCHARD MACHINERY CORPORATION	
Tree Shakers	
Aftershock w/Cummins QSB4.5 Eng. (Tier 3)	
Lube.....	B7177
Fuel (Fleetguard FF5421).....	BF7966
Fuel/Water Separator.....	BF1385-SPS
Bin Carrier w/Cummins QSB4.5 Eng.	
Hyd. (Don. P550388).....	BT387-10
In-Line Fuel (Fleetguard FF5079).....	BF1173
Fuel/Water Separator (Fleetguard FS19616).....	BF1352-SPS
Elevator	
Lube (600-211-2110).....	BT8409
Hyd. (LHA SPE50-10).....	BT287-10
Magnum Series II Mono Boom w/JD Eng.	
O. Air.....	PA2418-FN +
I. Air.....	PA2419
Shock Wave Magnum Series V Mono Boom w/Cummins 6.7L Turbo Eng. (Tier 3)	
Lube.....	BT7349
Hyd. (Sauer 544379).....	BT8846

Shock Wave Magnum Sprint w/JD 6068 Eng.	
Lube.....	BT259
Box-Style Fuel.....	BF959
Mono Boom Shock Wave w/Cummins 5.9L Eng. (Tier 2)	
Fuel/Water Separator (3973233).....	BF1385-SPS
Mono Boom Shock Wave w/JD 5.9L Eng.	
Lube.....	BT259
Hyd. (LHA SPE50-25).....	BT287
Box-Style Fuel.....	BF909
Shock Wave Sprint w/Cummins QSB6.7 Eng.	
Fuel/Water Separator (3973233).....	BF1385-SPS
Sprint Series II w/Cummins 5.9L Eng.	
Lube.....	BT7349
Hyd. (Sauer 544379).....	BT8846
Shock Wave Shaker 3WMBA	
O. Air.....	PA2418-FN +
I. Air.....	PA2419

Catchall VI w/Cummins QSB4.5 Eng. (Shaker and Receiver Side)	
In-Line Fuel (Fleetguard FF5079).....	BF1173
Some Fuel/Water Separator (Fleetguard FS19616).....	BF1352-SPS
Some Fuel/Water Separator (3973233).....	BF1385-SPS
Axial Seal O. Air (Don. P181063).....	PA2426-FN +

ORCHARD MACHINERY CORPORATION	
Tree Shakers (cont'd.)	
Catchall VI w/Cummins QSB4.5 Eng. (Shaker and Receiver Side) (cont'd.)	
Axial Seal I. Air (Don. P119778).....	PA2427
Aftershock SE180 Elevator w/Cummins 4BT3.3 (Tier 4)	
Lube (600-211-2110).....	BT8409
Hyd. (LHA SPE50-10).....	BT287-10
AR-450 Bin Carrier w/Cummins QSB4.5L Turbo Eng. (Tier 3)	
Hyd. (LHA SPE50-10).....	BT287-10
Fuel/Water Separator (3973233).....	BF1385-SPS

ORCHARD-RITE	
Equipment	
Bullet w/Cat C6.6 Eng.	
Lube (269-8325).....	B7378
P. Fuel (299-8229).....	BF7990
Radial Seal O. Air (Don. P532966).....	RS3517
Radial Seal I. Air (Don. P533781).....	RS3717

Bullet Side Mount Shaker w/JD 6081 Eng.	
Lube.....	BT486
Box-Style Fuel.....	BF959
Cyclone w/JD 6081 Eng.	
Lube.....	BT486
Box-Style Fuel.....	BF959
Mono Boom Shaker w/JD 6081 Eng.	
Lube.....	BT486
Box-Style Fuel.....	BF959

9300 Series w/JD Eng.	
Lube.....	BT259
Fuel (RE62418).....	BF7673-D
O. Air (Don. P182059).....	LL2418-FN +
I. Air (Don. P119410).....	PA2419
Air (Don. P182052).....	LL1667-FN +

9400 Tree Shaker w/JD 6068 PowerTech Eng.	
Lube (RE59754).....	B7125
Fuel (RE60021).....	BF7675-D
O. Air (Don. P182059).....	LL2418-FN +
I. Air (Don. P119410).....	PA2419

9500 Tree Shaker w/Cat C6.6 Eng.	
Lube (269-8325).....	B7378
P. Fuel (299-8229).....	BF7990

ORENSTEIN & KOPPEL	
(See O & K)	

ORTHMAN	
Equipment	
Magnum NightBuster 3000, Magnum NightBuster 4000 w/Isuzu 3Lb1 Eng.	
Lube.....	B179

OSHKOSH	
Off-Highway Trucks	
Models w/Cummins Eng.	
F-F Lube Bag.....	P996
F-F Lube Ele.....	P999-HD +
F-F Lube Spin-on.....	B196 +
B-P Lube Ele.....	C750-E +
Turbocharger.....	BT112
4 3/8 In. Fuel Spin-on.....	BF948 +
5 3/4 In. Fuel Spin-on.....	BF957 +
11 7/32 In. Fuel Spin-on.....	BF596 +
Fuel/Water Separator.....	BF1212 +
Breather Ele. (w/Turbo) (255963).....	PA643
Breather Ele. (w/o Turbo) (256837).....	PA1627

Check Original Equipment Numbers in Parentheses.
⁴⁰ Extreme Performance Version Available.

* See Product Guide for Variations of This Number.

OFF-HIGHWAY

OSHKOSH	
Off-Highway Trucks (cont'd.)	
18-34, 18-38, 50-50H	
B-P Lube Sock (Early Models)	CU406
F-F Lube Ele. (Late 1958-on)	P204 +
DX158 w/Cat 3306 Eng.	
Lube	B7600 +
Fuel Spin-on	BF970
Box-Style Fuel/Water Separator	BF912
W214 w/Continental T6427 Eng.	
Lube (Fram F30)	P42
W216 w/IHC RD406, RD450, RD501 Eng.	
F-F Lube Ele. (1959-on)	P204 +
W314 w/Continental T6427 Eng.	
Lube (Fram F30)	P42
W316, W316F w/IHC RD Series Eng.	
F-F Lube Ele. (1959-on)	P204 +
W414 w/Continental T6427 Eng.	
Lube (Fram F30)	P42
W416, W515G, W516, W516R w/IHC RD Series Eng.	
F-F Lube (1959-on)	P204 +
W516R, W614 w/Continental R6513 Eng.	
B-P Lube Ele.	P42
W616, W616DR, W616R w/IHC RD Series Eng.	
F-F Lube (1959-on)	P204 +
W815 w/Continental R6602 Eng.	
Lube	P52
FT817W w/Waukesha 145GZ Eng.	
Lube (Military Senior)	P52
Lube Sock (Winslow CP1656-O)	V1656-O
W825-6x6 w/Continental R6602 Eng.	
Lube	P52
FT1091HS w/Hall-Scott 6182G1 Eng.	
Lube	P52
W1700-15 C.R. w/Continental R6513 Eng.	
Lube	P42
WA2206 w/Hall-Scott 6182G1 Eng.	
Lube	P52
W2211 w/Waukesha 145GZ Eng.	
Lube (Military Senior)	P52
Lube Sock (Winslow CP1656-O)	V1656-O
M4815, M4825 w/Continental R6602 Eng.	
Lube	P52
M4819, M4829 w/Waukesha 145GZ Eng.	
Lube (Military Senior)	P52
Lube Sock (Winslow CP1656-O)	V1656-O
OTTO COMMANDO	
Loaders	
30 Yd. Mule w/Ford V8-361 Eng.	
Lube	P80 +
Hyd.	BT839
Fuel	PF827
OUTBOARD MARINE CORP.	
(See OMC)	
OWATONNA	
Farm Equipment	
35, 81, 92 Windrowers w/Ford Eng.	
Lube	BT5
Air	PA1690-FN
81, 92 Windrowers w/Wisconsin V461D Eng.	
Lube	BT248

OWATONNA	
Farm Equipment (cont'd.)	
260 Swather	
Lube	B2 +
Hyd. (Don. P160605)	PT765
Fuel	PF827
Air	PA1667-FN +
Cab Air (Don. P112671)	PA2534
265 Swather w/Ford 200 Eng.	
Lube	B2 +
Hyd. (Don. P160605)	PT765
Fuel	PF827
Air	PA1667-FN +
270 Swather w/Diesel Eng.	
Air	PA1667-FN +
270 Swather w/Gas Eng.	
Lube	B2 +
Hyd.	BT361
Fuel	PF827
Air	PA1690-FN +
275 Windrower w/Diesel Eng.	
Air	PA1667-FN +
275 Windrower w/Ford Gas Eng.	
Lube	B2 +
Cessna Hyd.	BT361
Other Hyd.	BT839
Fuel	PF827
Air	PA1690-FN +
280, 281, 282 Windrowers w/Diesel Eng.	
Air	PA1667-FN +
280, 281, 282, 285 Windrowers w/Gas Eng.	
Air	PA1667-FN +
285 Windrower w/Perkins 4.236 Eng.	
Lube (2654407)	BT237
Can-Type Fuel (26560017)	BF825
Air (Don. P101222)	PA1667-FN +
700 Windrower w/Chrysler 6 Cyl. 225 Eng.	
Lube	B2 +
900 Windrower w/Chrysler HB225-645 Eng.	
Lube	B2 +
OWATONNA	
Loaders	
310 w/Kohler K321 Eng.	
Fuel	BF840-K1
Air	PA678
320 w/Onan NHC Eng.	
Lube Spin-on (122-0323)	B243
Hyd.	BT839-10
Hyd.	BT287-10
Air	PA1865-FN
330 w/Onan Eng.	
Lube Spin-on (S/N 3301-up) (425-32250)	B243
Hyd.	PT207-HD +
Trans. (170-31266)	BT556-10
Additional Trans. (S/N 4574-up) (170-32342)	BT287-10
Fuel	BF840-K1
Air (420-31932)	PA1865-FN
332 w/Kubota D950B Eng.	
Lube	B227
Hyd. (170-33635)	BT372-MPG
Hyd. (170-32342)	BT287-10
Air	PA1690-FN +
342 w/Ford 2274E Eng.	
Air	PA1690-FN +
345 w/Deutz F2L511D Eng.	
Lube Spin-on	B178

OWATONNA	
Loaders (cont'd.)	
345 w/Deutz F2L511D Eng. (cont'd.)	
Fuel	BF790
Air	PA1667-FN +
345 w/Ford Diesel Eng.	
Lube	B243
Air	PA1690-FN +
440 w/Ford 4-98 Eng.	
Lube (425-32693)	B243
Trans. (170-32375)	BT287-10
Air (420-18567)	PA1690-FN +
Mustang 440 w/Perkins 4.108 Eng.	
Lube	BT216
Fuel Ele.	PF882
Air	PA1690-FN +
Mustang 441 w/Ford 4-98 Eng.	
Lube	B243
Air	PA1690-FN +
Mustang 441 w/Perkins 4.108 Eng.	
Air	PA1690-FN +
Mustang 445 w/Ford I98 Eng.	
Lube Spin-on	B243
Air	PA1690-FN +
Mustang 445 w/Perkins 4.108 Eng.	
Lube Spin-on	BT216
Can-Type Fuel	BF825
Air	PA1690-FN +
Mustang 545 w/Perkins 4.154 Eng.	
Air	PA1667-FN +
Mustang 770 w/Ford Eng.	
Lube Spin-on	BT5
Hyd. (Gresen 3294)	PT207 +
Air (420-18567)	PA1690-FN +
780 w/Perkins 4.236 Eng.	
Lube	BT216
Fuel Ele.	PF882
880 w/Ford 256 Diesel Eng.	
Lube	BT5
Hyd. (170-28719)	PT207-HD +
Trans. (425-32521)	PT549
Can-Type Fuel	BF825
Air (420-32381)	PA1667-FN +
880 w/Perkins 4.248 Diesel Eng.	
Lube (265-40132)	PT108
Lube (265-60090)	[3] PT29
Hyd. (170-28719)	PT207-HD +
Trans. (425-32521)	PT549
Can-Type Fuel (425-32607)	BF825
Air (420-32381)	PA1667-FN +
Mustang 940	
Hyd. (170-33635)	[2] BT372-MPG
O. Air (420-34599)	PA2344-FN +
Mustang 960	
Lube Spin-on (42534584)	B109
Mustang 1000, 1200 w/Wisconsin VH4D Eng.	
Mason Jar Screw Neck B-P Lube	T308-M
Hyd. Ele. (170-28719)	PT207-HD +
Hyd. Spin-on (170-16722)	BT839
Air	PA1690-FN +
1700 w/Perkins 4.248 Eng.	
Lube	BT216
Can-Type Fuel	[2] BF825
Mustang 1700 w/Ford V4-104 Eng.	
Lube	BT5
Hyd. (420-21419)	PT207-HD +
Air	PA1690-FN +

Check Original Equipment Numbers in Parentheses.

+ See Product Guide for Variations of This Number.

OWATONNA Loaders (cont'd.)	
Mustang 1700 w/Perkins 4.108 Eng. Hyd. (420-21419)	PT207-HD +
Air	PA1690-FN +
Mustang 1700 w/Wisconsin VG4D Eng. Mason Jar Screw Neck B-P Lube	T308-M
Hyd. Ele. (170-28719)	PT207-HD +
Air	PA1690-FN +

OWENS YACHT Marine	
Flagship Lube	P41
145 Lube	P18 +
160 Lube	P19
185 Lube	P18 +
200 Lube	P19
225 Lube	P18 +
245 Lube	P19
320 Lube	P18 +

OXBO Equipment	
Big Jack Harvester w/JD 6068 PowerTech Eng. Lube (RE504836)	B7322
Fuel (RE517181)	BF7784-D
Fuel/Water Separator (RE509031)	BF7674-D
4420 Multi-Function Power Unit w/JD 6068 Eng. Lube (RE541420)	B7322
P. Fuel/Water Separator (RE529643)	BF7950-D
S. Fuel/Water Separator (RE522878)	BF7949-D
6220 Grape Harvester w/JD 4045HF Eng. Lube (RE541420)	B7322
P. Fuel/Water Separator (RE529643)	BF7950-D
S. Fuel/Water Separator (RE522878)	BF7949-D
7420 Berry Harvester w/JD 4045HF Eng. Lube (RE541420)	B7322
P. Fuel/Water Separator (RE529643)	BF7950-D
S. Fuel/Water Separator (RE522868)	BF7952-D

P & H HARNISCHFEGER Cranes, Shovels	
Models w/Bendix-Westinghouse Air Compressor Air Comp. Breather (243009)	PA1704
Omega 18 Crane w/GMC 4-53N Eng. F-F Lube Ele.	P20-HD +
Hyd. Ele.	PT207-HD10 +
Trans.	PT385-E +
P. Fuel Sock	F916-C
3 5/8 In. S. Fuel Ele.	PF906
7 13/16 In. S. Fuel Ele.	PF902
Air (1046Z283)	PA1884 40
Omega 20, Omega 25 Cranes w/GMC 4-53 Series Engs. F-F Lube Ele.	P20-HD +
P. Fuel Sock	F916-C
3 5/8 In. S. Fuel Ele.	PF906
7 13/16 In. S. Fuel Ele.	PF902
S20 Crane w/Deutz BF6L913 Eng. Lube	B218

P & H HARNISCHFEGER Cranes, Shovels (cont'd.)	
S20 Crane w/Deutz BF6L913 Eng. (cont'd.) Single Fuel	BF988
Omega 40 Crane w/GMC 6V-53 Eng. F-F Lube Ele.	P20-HD +
P. Fuel Sock	F916-C
S. Fuel Ele.	PF906
55ATC w/278C18 Eng. Lube	P52
Fuel Ele.	PF821-S
S88 Crane w/Deutz BF6L913 Eng. Lube	B218
Single Fuel	BF988
Omega 100 Crane w/Cummins 6BT5.9 Eng. F-F Lube	BT339 +
P. Fuel/Water Separator	BF1280 +
S. Fuel	BF788
Air	PA1884 40
100 Crane w/IHC DT817 Eng. Lube	[3] PT86-HD +
Fuel Ele.	[2] PF225
105ATC, 105B Truck Cranes w/Cat D311 Series Engs. Lube	PT670 +
Fuel Sock (D311 Eng., Add 5B-1581, 7B-8037 Gaskets)	[3] F919-C
Fuel (D311H Eng.)	PF824
105ATC, 105B Truck Cranes w/Continental ED223 Eng. Lube	P41
105ATC, 105B Truck Cranes w/GMC 2-71 Eng. F-F Lube Ele.	P20-HD +
B-P Lube Ele.	P52
S. Fuel Ele.	PF902
105ATC, 105B Truck Cranes w/278C18 Eng. Lube	P52
105ATC, 105B Truck Cranes w/Waukesha 195GK Eng. Lube	P41
122, 128 Cranes w/Detroit Diesel 8.2L Eng. Lube	[2] B6
P. Fuel	BF592
S. Fuel	BF593
150 Crane w/Cummins 6CT8.3 Eng. Lube	B205
P. Fuel/Water Separator	BF1280 +
S. Fuel	BF788
CN150 Crane w/Cummins 5.9L Eng. Lube	BT339 +
P. Fuel/Water Separator	BF1280 +
S. Fuel	BF788
O. Air	LL1885 +
I. Air	PA1893
R150 w/GMC 4-53 Eng. F-F Lube Ele.	P20-HD +
P. Fuel Sock	F916-C
3 5/8 In. S. Fuel Ele.	PF906
7 13/16 In. S. Fuel Ele.	PF902
155A Truck Crane w/Cat D311 Series Engs. Lube	PT670 +
Fuel Sock (D311 Eng., Add 5B-1581, 7B-8037 Gaskets)	[3] F919-C
Fuel (D311H Eng.)	PF824
155A Truck Crane w/Continental ED223 Eng. Lube	P41

P & H HARNISCHFEGER Cranes, Shovels (cont'd.)	
155A Truck Crane w/GMC 2-71 Eng. F-F Lube Ele.	P20-HD +
B-P Lube Ele.	P52
S. Fuel Ele.	PF902
155A Truck Crane w/278C18 Eng. Lube	P52
Fuel Ele.	PF821-S
155A Truck Crane w/Waukesha 195GK Eng. Lube	P41
R200 Crane Hyd. (1045Z324)	P204-HD10 +
Tube-Type Air	PA1779
225 Digger w/387C18 Eng. Lube	P52
Fuel Ele.	PF821-S
225A Truck Crane w/487C18 Eng. Lube	P52
Fuel (40151)	PF906
Fuel Ele. (41017)	PF821-S
W225, W250 Carriers w/Cat 3208 Eng. Lube (9L9200)	[2] BT364
Lube (9N5570)	[2] BT230
Fuel Spin-on	BF970
Box-Style Fuel/Water Separator	BF912
255ATC w/Cummins Eng. F-F Lube Bag	P996
F-F Lube Ele.	P999-HD +
F-F Lube Spin-on	B196 +
B-P Lube Ele.	C750-E +
Turbocharger	BT112
4 3/8 In. Fuel Spin-on	BF948 +
5 3/4 In. Fuel Spin-on	BF957 +
11 7/32 In. Fuel Spin-on	BF596 +
Fuel/Water Separator	BF1212 +
Breather Ele. (w/Turbo) (255963)	PA643
Breather Ele. (w/o Turbo) (256837)	PA1627
312 Excavator Hyd.	P204-HD +
315, 320 Cranes w/Cat 3304 Eng. Lube	B7600 +
Fuel Spin-on	BF970
325TC Upper Frame w/GMC 4-71 Eng. F-F Lube Ele.	P20-HD +
B-P Lube Ele.	P52
P. Fuel Sock	F916-C
S. Fuel Ele.	PF906
325TC Upper Frame w/Waukesha 195GK Eng. Lube (Fram F4)	P41
Lube (Fram F30)	P42
420, 425, 440, 525, 535 w/Cat D330A Eng. Lube	PT670 +
Fuel	PF824
420, 425, 440, 525, 535 w/Cummins JN6, HR6 Engs. F-F Lube Bag	P996
F-F Lube Ele.	P999-HD +
B-P Lube Ele.	C750-E +
Turbocharger	BT112
4 3/8 In. Fuel Spin-on	BF948 +
5 3/4 In. Fuel Spin-on	BF957 +
Fuel/Water Separator	BF1212 +
Rocker Arm Air Breather	PA643
420, 425, 440, 525, 535 w/GMC 4-71 Eng. F-F Lube Ele.	P20-HD +
B-P Lube Ele.	P52
P. Fuel Sock	F916-C

OFF-HIGHWAY

Check Original Equipment Numbers in Parentheses.
40 Extreme Performance Version Available.

* See Product Guide for Variations of This Number.
OBS Obsolete. Availability Limited to Dealer Stock.

P & H HARNISCHFEGER Cranes, Shovels (cont'd.)	
420, 425, 440, 525, 535 w/GMC 4-71 Eng. (cont'd.) S. Fuel Ele.....	PF906
525, 535 Cranes w/Cat D333C Eng. Lube Ele..... Fuel Spin-on.....	PT670 + BF970
535 Crane w/Cat 3306 Eng. Lube..... Fuel Spin-on.....	B7600 + BF970
535TC, 540TC Upper Frames w/GMC 4-71 Eng. F-F Lube Ele..... B-P Lube Ele..... P. Fuel Sock..... S. Fuel Ele.....	P20-HD + P52 F916-C PF906
550 Crane w/Cat D333 Eng. Lube Ele..... [2] Fuel Ele.....	PT670 + PF824
550 w/Cummins Eng. F-F Lube Ele..... F-F Lube Spin-on..... F-F Lube Bag..... B-P Lube Ele..... Turbocharger..... 4 3/8 In. Fuel Spin-on..... 5 3/4 In. Fuel Spin-on..... 11 7/32 In. Fuel Spin-on..... Fuel/Water Separator..... Breather Ele. (w/Turbo) (255963)..... Breather Ele. (w/o Turbo) (256837).....	P999-HD + B196 + P996 C750-E + BT112 BF948 + BF957 + BF596 + BF1212 + PA643 PA1627
550, 550TC Upper Frames w/GMC 4-71 Eng. F-F Lube Ele..... B-P Lube Ele..... P. Fuel Sock..... S. Fuel Ele.....	P20-HD + P52 F916-C PF906
575TC Truck Crane Carrier & Upper Frame Lube..... [2] Fuel Ele.....	P52 PF821-S
595TC Truck Crane w/487C18 Eng. Lube..... Fuel (41941).....	P52 PF809
650TC Upper Frame w/GMC 4-71 Eng. F-F Lube Ele..... B-P Lube Ele..... P. Fuel Sock..... S. Fuel Ele.....	P20-HD + P52 F916-C PF906
T650 Truck Crane w/Cummins LTA10 Eng. F-F Lube..... B-P Lube..... Fuel Spin-on.....	B196 + B7577 BF957-D +
655B Twin Disc Clutch 1000 Clutch.....	P68
670WLC Crane w/GMC 6-71N Eng. F-F Lube Ele..... P. Fuel Ele..... S. Fuel Ele.....	P20-HD + PF845 PF902
955, 1010, 1015 w/Cat D337 Eng. Lube (Inner)..... Lube (Outer)..... P. Fuel Sock..... In-Line F. Fuel.....	PT66-HD PT88-HD + [5] F919-C BF7726
955, 1010, 1015 w/Cummins NHRS6 Eng. F-F Lube Bag..... F-F Lube Ele..... B-P Lube Ele..... Turbocharger..... 4 3/8 In. Fuel Spin-on..... 5 3/4 In. Fuel Spin-on.....	P996 P999-HD + C750-E + BT112 BF948 + BF957 +

P & H HARNISCHFEGER Cranes, Shovels (cont'd.)	
955, 1010, 1015 w/Cummins NHRS6 Eng. (cont'd.) Fuel/Water Separator..... Rocker Arm Air Breather.....	BF1212 + PA643
955, 1010, 1015 w/GMC 6-110 Eng. F-F Lube Ele..... [2] P. Fuel Sock..... S. Fuel Ele.....	P20-HD + F916-C PF902
955A, 955ALC, 1010, 1015, 1025 w/Waukesha 6WAKD Eng. Lube Sock.....	V1656-O
E1000 Air (Farr T519).....	PA2350
1025A, 1055B, 1055BLC w/Cat D343 Eng. Lube Ele..... [2] Fuel.....	PT88-HD + PF823(2) +
1025A, 1055B, 1055BLC w/Cummins NT335 Eng. F-F Lube Ele..... F-F Lube Spin-on..... B-P Lube Ele..... Fuel Spin-on.....	P999-HD + B196 + C750-E + BF957 +
1025A, 1055B, 1055BLC w/GMC 6-110 Eng. F-F Lube Ele..... [2] P. Fuel Sock..... S. Fuel Ele.....	P20-HD + F916-C PF902
1055, 1055LC w/Cat D343 Eng. Lube Ele..... [2] Fuel Ele.....	PT88-HD + PF823(2) +
1055 Crawler Shovel w/Cat D375 Eng. Lube..... [2] Turbocharger (1S9150)..... Fuel Sock (Use Cat 2F9341, 2F9342 Gaskets).....	PT88-HD + PT66-HD [9] F919-C
1055 Twin Disc Clutch 13800 Clutch.....	PT82-HD +
1055BLC w/Cummins NVH12 Eng. F-F Lube Bag..... F-F Lube Ele..... B-P Lube Ele..... Turbocharger..... 4 3/8 In. Fuel Spin-on..... 5 3/4 In. Fuel Spin-on..... Fuel/Water Separator..... Rocker Arm Air Breather.....	P996 P999-HD + C750-E + BT112 BF948 + BF957 + BF1212 + PA643
1200 Hoe w/Cummins Eng. F-F Lube Ele..... F-F Lube Spin-on..... B-P Lube Ele..... Fuel Spin-on.....	P999-HD + B196 + C750-E + [2] BF957-D +
1400DE, 1500DE w/Cummins Eng. F-F Lube Bag..... F-F Lube Ele..... F-F Lube Spin-on..... B-P Lube Ele..... Turbocharger..... 4 3/8 In. Fuel Spin-on..... 5 3/4 In. Fuel Spin-on..... 11 7/32 In. Fuel Spin-on..... Fuel/Water Separator..... Breather Ele. (w/Turbo) (255963)..... Breather Ele. (w/o Turbo) (256837).....	P996 P999-HD + B196 + C750-E + BT112 BF948 + BF957 + BF596 + BF1212 + PA643 PA1627
2250 Excavator w/Detroit Diesel 16V-149 Eng. Lube..... [6] P. Fuel..... [2] S. Fuel..... [2]	B95 + BF784 BF785 +
2355 Dragline w/Cat D349 Eng. Lube..... [6]	PT670-E +

P & H HARNISCHFEGER Cranes, Shovels (cont'd.)	
2355 Dragline w/Cat D349 Eng. (cont'd.) Fuel..... [6]	PF823-E +
2355 Dragline w/Cat 3306 Eng. Lube..... Fuel Spin-on.....	B7600 + BF970
5100 Crane w/Cummins Eng. F-F Lube Ele..... B-P Lube Ele..... Fuel Spin-on..... [2]	P999-HD + C704-L + BF957-D +
5300A Crane w/Cummins Eng. F-F Lube Ele..... F-F Lube Spin-on..... B-P Lube Ele..... Fuel Spin-on..... [2]	P999-HD + B196 + C750-E + BF957-D +
6250TC Truck Crane w/Cat 5310 Turbine Eng. Lube..... [2] TorqConv..... Trans.....	BT364 PT385-E + PT385-E +
6250TC Truck Crane Carrier w/Cummins V12-1710B Eng. F-F Lube Bag..... F-F Lube Ele..... B-P Lube Ele..... Turbocharger..... TorqConv..... Trans..... 4 3/8 In. Fuel Spin-on..... 5 3/4 In. Fuel Spin-on..... Fuel Ele..... [2] Fuel/Water Separator..... Tube-Type Air..... Rocker Arm Air Breather.....	P996 P999-HD + C750-E + BT112 PT385-E + PT385-E + BF948 + BF957 + PF116 BF1212 + PA1781 PA643
6250TC Truck Crane Upper Frame w/Cummins NT380 Eng. F-F Lube Ele..... F-F Lube Spin-on..... B-P Lube Ele..... Fuel Ele..... [2] Tube-Type Air..... Coolant.....	P999-HD + B196 + C750-E + PF116 PA1781 BW5071
9125A-TC Truck Crane w/Cummins NTF365 Carrier Eng. F-F Lube Ele..... F-F Lube Spin-on..... B-P Lube Ele..... Fuel Spin-on..... Tube-Type Air.....	P999-HD + B196 + C750-E + BF957 + PA1783
9125A-TC Truck Crane w/Cummins V903 Upper Frame Eng. F-F Lube Ele..... F-F Lube Spin-on..... B-P Lube Ele..... Hyd..... TorqConv..... Fuel Cooler..... Fuel Spin-on..... [2] Tube-Type Air..... Coolant.....	P999-HD + B196 + C750-E + P204-HD10 + PF822 PF822 BF957 + PA1783 BW5071
P & H HARNISCHFEGER Industrial, Marine Engines	
287C Lube..... P. Fuel..... S. Fuel (40058).....	P52 PF809 PF906
287C18, 287C18A Lube..... P. Fuel (41941).....	P52 PF809

Check Original Equipment Numbers in Parentheses.
OBS Obsolete. Availability Limited to Dealer Stock.

* See Product Guide for Variations of This Number.

P & H HARNISCHFEGER	
Industrial, Marine Engines (cont'd.)	
287C18, 287C18A (cont'd.)	
S. Fuel (41850)	PF810
Opt. Fuel Ele. (41017)	PF821-S
387C	
Lube	P52
P. Fuel	PF809
S. Fuel	PF906
387C18, 387C18A, 387C18T	
Lube	P52
P. Fuel (41941)	PF809
S. Fuel (41850)	PF810
Opt. Fuel Ele. (41017)	PF821-S
387H18, 387H18T	
Lube	P52
Fuel Ele. (41017)	PF821-S
V463 Marine	
Can-Type Fuel	BF838-F2
487C	
Lube	P52
487C18, 487C18A, 487C18T, 487H18, 487H18T	
Lube	P52
Fuel Ele. (41017)	PF821-S
687C	
Lube	[2] P52
687C18, 687C18A, 687C18T, 687H18, 687H18T	
Lube	[2] P52
Fuel Ele. (41017)	PF821-S

PACEMAKER	
Marine	
185, 220, 280	
Lube	P18 +
Fuel	PF827

PACIFIC CAR & FOUNDRY	
Cargo Winch Products	
Models w/Bowser-Briggs Hydraulic Elements	
Hyd. (BP308-2)	PT265
Hyd. (E60045)	P204-HD+
Models w/Pacific Car & Foundry Winches	
Hyd. (16392)	BT364
F50PS	
Pressure Hyd.	PT265
Suction Hyd.	P204-HD+

PACKARD	
Marine	
1M245, 1M356	
Lube	P82

PALMER	
Marine	
RND1	
Lube	P41
RND4, RND6	
Lube	P42
PH45	
Lube	P73
IH60, M60, P60, PH60	
Lube	PT135
PAL64	
Lube	BT223
Can-Type Fuel	BF825
PD64	
Lube	BT223

PALMER	
Marine (cont'd.)	
PH75, PH120, PW133, PH135	
Lube	P73
MD188	
Lube	PT185
P. Fuel	PF226
S. Fuel	PF226
MO188, MO201	
Lube	PT71
M196	
Lube	P73
PBV215	
Lube	B9
1 1/32 In. Fuel Ele.	PF857
3 15/32 In. Fuel Ele.	PF827
PBD220	
Lube	PT12
Can-Type Fuel	BF825
PW230, Spacemaker IH240	
Lube (5549R)	P73
IH240, PW240, IH264, PH264	
B-P Lube Sock (7532R)	CU406
M264	
Lube (IHC 376375-R91)	PT70
M265, P265, Y265	
B-P Lube Sock (7532R)	CU406
Lube Ele. (IHC 376375-R91)	PT70
Lube Ele. (IHC 213445-R91)	P204 +
S. Fuel	PF828
P302	
Lube	B2 +
M304	
Lube	P73
IH308, PH308	
B-P Lube Sock	CU406
PW320	
Lube	P73
PBD330	
Lube	PT12
Can-Type Fuel	BF825
PH339, PW339, IHV345	
Lube	P73
M345	
Lube (IHC 323869-R91)	P203 +
Lube (5549R)	P73
Y345	
Lube	P73
P351	
Lube	B2 +
IH361, MD361	
Lube	PT185
S. Fuel	PF828
M392	
Lube	P73
P392	
Lube	B2 +
Fuel	PF859
V401	
B-P Lube Sock (IHC 996709-R91)	CU406
Lube Ele. (IHC 213445-R91)	P204 +
MD407	
Lube	[2] PT185
S. Fuel	PF828

PALMER	
Marine (cont'd.)	
P460	
Lube	B2 +
Fuel	PF859
IHV461	
B-P Lube Sock (IHC 996709-R91)	CU406
Lube Ele. (IHC 213445-R91)	P204 +
PBD466	
Lube	PT12
Can-Type Fuel	BF825
IHV546	
B-P Lube Sock (IHC 996709-R91)	CU406
Lube Ele. (IHC 213445-R91)	P204 +
M549	
B-P Lube Sock (IHC 996709-R91)	CU406
Lube Ele. (IHC 213445-R91)	P204 +
Fuel	PF859
MDT573	
Lube	PT86-HD+
S. Fuel	PF828
MDT817	
Lube	[3] PT86-HD+
Fuel Ele.	[2] PF225

PARSONS	
Backhoes, Trenchers, Etc.	
T20 Trencher w/Honda GX620 Eng.	
Hyd.	BT287-10
T20 Trencher w/Kohler 20 HP Magnum Eng.	
Lube	BT223
UD37 Utility Tractor w/Wisconsin VG4D Eng.	
Mason Jar Screw Neck B-P Lube	T308-M
Hyd.	PT207 +
Air	PA1690-FN +
DP60 Trencher w/JD 4276 Eng.	
Lube	BT259
Box-Style Fuel	BF909
75 Trencher w/JD 4219 Eng.	
Lube	BT259
Box-Style Fuel	BF909
T80 Trencher w/Wisconsin Robin EY27W Eng.	
Hyd.	BT839-10
DP100 Saber Plow w/JD 4039T Eng.	
Lube	BT259
5 7/32 In. Fuel (RE62418)	BF7673-D
5 31/32 In. Fuel (RE62419)	BF7674-D
113 Backhoe	
Hyd.	BT839
115 Backhoe	
Lube	PT11 +
Hyd.	BT839
P. Fuel Sock	F916-C
S. Fuel Ele.	PF906
T120 Trencher	
Hyd.	BT839-10
T130 Trencher w/Honda GX390 Eng.	
Hyd.	BT839-10
DP180 Trencher w/Cat 3208 Eng.	
Lube (9L9200)	[2] BT364
Lube (9N5570)	[2] BT230
Fuel Spin-on	BF970
Box-Style Fuel/Water Separator	BF912
210B w/Detroit Diesel 3-53 Eng.	
F-F Lube Spin-on	B105
P. Fuel	BF592
S. Fuel	BF593

OFF-HIGHWAY

Check Original Equipment Numbers in Parentheses.

* See Product Guide for Variations of This Number.

PARSONS	
Backhoes, Trenchers, Etc. (cont'd.)	
255-1A, 255A, 255I Ditchers w/Detroit Diesel 4-53 Eng.	
F-F Lube Spin-on.....	B95 +
P. Fuel Spin-on.....	BF592
S. Fuel Spin-on.....	BF593
310-1A w/LHC UD18A Eng.	
Fuel Ele.....	[2] PF225
310-1A	
Lube (S/N UDRM2479-up).....	PT79
T450 Trencher w/Deutz F3L912 Eng.	
Lube Spin-on.....	BT292
Fuel Spin-on.....	BF988
T500 Trencher w/JD 3164 Eng.	
Lube.....	BT259
Hyd.....	BT839-10
Box-Style Fuel.....	BF909
Air.....	PA1667-FN +
610T w/Allis Chalmers 6-70T Eng.	
Lube.....	[2] BT440
626SW Trencher w/GMC 3-53 Eng.	
F-F Lube Ele.....	PT11 +
Hyd.....	PT207 +
P. Fuel Sock.....	F916-C
S. Fuel Ele.....	PF906
T750 Trencher w/JD 4039 Eng.	
Lube.....	BT259
Hyd.....	BT839-10
5 7/32 In. Fuel (RE62418).....	BF7673-D
5 31/32 In. Fuel (RE62419).....	BF7674-D
T750 Trencher w/JD 4219D Eng.	
Lube.....	BT259
Hyd.....	BT839-10
Box-Style Fuel.....	BF909
Air.....	PA1667-FN +
T950 Trencher w/JD Eng.	
Lube.....	BT259
Hyd.....	BT839-10
Box-Style Fuel.....	BF909
2460 Off-Highway Truck w/GMC 8V-71N Eng.	
F-F Lube Ele.....	P20-HD +
Trans.....	[2] PT385-E +
Steering.....	PT207 +
P. Fuel Ele.....	PF845
S. Fuel Ele.....	PF902

PARSONS	
Imported Marine Engines	
Models w/C.A.V. Fuel Element	
Fuel Ele. (7111/44).....	PF838
Barracuda	
Std. Lube.....	P190
Lube (Gearbox).....	PT108
Fuel Ele. (ACDelco FF23).....	PF816-S
Marlin	
Lube.....	P15
Fuel Ele. (ACDelco FF23).....	PF816-S
Peregrine	
Lube.....	P177
Pike, Porbeagle	
Lube.....	P177
Fuel Ele.....	PF820-S
Prawn	
Lube.....	P176
Sea Urchin	
Lube (ACDelco AC21).....	P240

PARTNER	
Saws	
K650 Active MKI, K650 Active MKII	
Air (506224272).....	PA4688
K700	
Air (506226301).....	PA4688 FOAM
K950 Active	
Air (506231801).....	PA4755
K1200	
Air (505315530).....	PA2096
Air (Felt) (505315567).....	PA4745 OBS
Air (Foam) (506231901).....	PA4756
K1250 Active	
Oval Air (506231801).....	PA4755
Air (Foam) (506268701).....	PA4757

PASQUALI	
Tractors	
8.80 Ergo w/VM Eng.	
Can-Type Fuel (45310054).....	BF825

PATRICK	
Logging Equipment	
Models w/Ford Diesel Eng.	
Lube Ele.....	PT12
Steering.....	S451
Can-Type Fuel.....	[2] BF825

PAUS	
Mining Equipment	
PFL8 Underground Loader w/Deutz BF3L2011 Eng.	
Lube.....	B228
Fuel (w/Drain).....	BF587-D+
PFL12 Underground Loader w/Deutz F5L912 Eng.	
Lube.....	B236 +
Fuel.....	BF988
PFL18 Underground Loader w/Deutz F6L912 Eng.	
Lube.....	B236 +
PFL30 Underground Loader w/Deutz BF4M1013 Eng.	
Lube.....	B236 +
PFL30 Underground Loader w/Deutz F6L413 Eng.	
Lube.....	B236 +
PFL50 Underground Loader w/Deutz BF6M1015 Eng.	
Lube.....	B218
Universa 50 Utility Vehicle w/Deutz F6L912 Eng.	
Lube.....	B236 +

PAYHAULER CORP.	
(See IHC Payhaulers or Terex)	

PBM SUPPLY & MANUFACTURING, INC.	
Sprayers	
HAV150G-22 w/Kohler 22 HP Eng.	
Lube (5205002).....	BT223
HAV300D-38CPD w/Kubota V1505 Eng.	
Radial Seal O. Air (Don. P821575).....	RS3704
Radial Seal I. Air (Don. P822858).....	RS3705
HAV300D-56T w/Kubota V2003T Eng.	
Radial Seal O. Air (Don. P822768).....	RS3988
Radial Seal I. Air (Don. P822769).....	RS3703

PCM	
Equipment	
KA24-30, MO24-30, KA24-60, MO24-60 Earth Borers w/Wisconsin TJD Eng.	
Air (LO185).....	PA1969

PCM	
Equipment (cont'd.)	
KA36-60, MO36-60, KA36-120, MO36-120 Earth Borers w/Continental F163 Eng.	
Lube (F600L4340).....	B50
KA36-60, MO36-60, KA36-120, MO36-120 Earth Borers w/Ford 4-172 Diesel Eng.	
Lube Spin-on.....	BT5
Can-Type Fuel.....	BF838-F2
KA48-125, MO48-125, KA48-250, MO48-250 Earth Borers w/Continental F227 Eng.	
Lube (F600L4340).....	B50
KA48-125, MO48-125, KA48-250, MO48-250 Earth Borers w/Ford 4-254 Diesel Eng.	
Lube Spin-on.....	BT5
Can-Type Fuel (C7NN-9176-A).....	BF825
4030-2, 4030-4 Lift Trucks w/Ford 4-256 Eng.	
Lube.....	BT5
Can-Type Fuel (C7NN-9176-A).....	BF825

PEERLESS	
Loaders	
2770 w/Cummins 6BT5.9 Eng.	
Lube.....	BT339 +
P. Fuel/Water Separator.....	BF1280 +
S. Fuel.....	BF788
2770 w/JD 6059 Eng.	
Lube.....	BT259
Box-Style Fuel.....	BF959
Fuel (RE50455).....	BF7673-D

PELAPONE	
Imported Engines	
51, 52	
Lube.....	P198
Fuel.....	PF831
53, 54, 56	
Lube.....	[2] P198
Fuel.....	PF831

PEL-JOB	
Excavators	
Sirius Plus w/Mitsubishi L3E Eng.	
Hyd. (4787923).....	BT735
O. Air (4780961).....	PA2405
I. Air (66449885).....	PA2835
EB11 w/Mitsubishi 3 Cyl. Eng.	
S. Fuel (6644223).....	BF7845
EB12 w/Mitsubishi 3 Cyl. Eng.	
S. Fuel (11715847).....	BF9863
Air.....	PA1865-FN
EB22 w/Mitsubishi 3 Cyl. Eng.	
S. Fuel (11715847).....	BF9863
EB150SRS w/Mitsubishi L3E Eng.	
Hyd. (4787923).....	BT735
O. Air (4780961).....	PA2405
I. Air (66449885).....	PA2835
EB200SRS w/Mitsubishi L3E Eng.	
Hyd. (4787923).....	BT735
O. Air (4780961).....	PA2405
I. Air (66449885).....	PA2835

PELLENC	
Harvesters	
3140, 3200 Grape Harvesters w/Perkins 1004-40 Eng.	
Lube.....	BT216
3300 Grape Harvester w/Perkins 1006-60T Eng.	
Lube (2654403).....	BT216

Check Original Equipment Numbers in Parentheses.
OBS Obsolete. Availability Limited to Dealer Stock.

+ See Product Guide for Variations of This Number.

PELLENC Harvesters (cont'd.)	
3300 Grape Harvester w/Perkins 1006-60T Eng. (cont'd.)	
Can-Type Fuel (C.A.V. 7111/296)	BF825
Radial Seal O. Air (Don. P777638)	RS3884
Radial Seal I. Air (Don. P777639)	RS3885
3400 Grape Harvester w/Perkins Eng.	
Lube (2654403)	[2] BT216
Radial Seal O. Air (Don. P777868)	RS3870 +
Radial Seal I. Air (Don. P777869)	RS3871 +
4480 w/JD 4045 Eng.	
Lube (RE504836)	B7322
P. Fuel/Water Separator (RE517181)	BF7784-D
S. Fuel/Water Separator (RE509031)	BF7674-D
4560 w/JD 6068 Eng.	
Lube (RE504836)	B7322
P. Fuel/Water Separator (RE517181)	BF7784-D
S. Fuel/Water Separator (RE509031)	BF7674-D

PENN PUMP Compressors	
Models w/Sheppard 6, 13 Engs.	
Fuel Ele.	PF809
3ATF	
Lube Ele.	P82

PENNSYLVANIA Mowers	
Models w/Hydrostatic Transmissions	
Trans.	PT951
T758ES Panzer w/Kohler 181 Eng.	
Air.	PA1712
1010, 1012, 1110R	
Air (Tecumseh 32008)	PA678
Air (Tecumseh 32355)	PA1639

PENTA Marine (See Volvo-Penta)	
-----------------------------------	--

PERKINS Engines	
Models w/C.A.V. Fuel Filter Hsgs.	
Can-Type Fuel (C.A.V. 7111/296)	BF825
Fuel Ele. (C.A.V. 7111/44)	PF838
Spin-ons w/Anti-Drainback Pipe	
5 1/8 In. Lube (2654408)	BT215
5 9/32 In. Lube (2654403)	BT216
7 1/8 In. Lube (2654407)	BT237
3.152, AD3.152, AT3.152, D3.152	
Lube Ele. (32527)	PT108
Opt. Lube Ele. (32578)	P15
Lube Spin-on.	BT215
Can-Type Fuel.	BF825
Fuel Ele.	PF816 +
3.152Y, 3A.152, 3AB.152, B3.152	
Lube (32527)	PT108
Opt. Lube (32578)	P15
Fuel Ele.	PF816-S
F3	
Lube (32527)	PT108
Opt. Lube (Add G147-A Gasket) (30211)	P177
Fuel Ele.	PF816-S
F3.152, P3.152	
Lube (32527)	PT108
Opt. Lube (32578)	P15
Can-Type Fuel (2656621)	BF825
Fuel Ele. (31938)	PF838

PERKINS Engines (cont'd.)	
F3.152, P3.152 (cont'd.)	
Fuel Ele. (32543)	PF816-S
P3	
Lube (1957-on) (32527)	PT108
Can-Type Fuel (26560017)	BF825
Opt. Fuel Ele. (31938)	PF838
Opt. Fuel Ele. (32543)	PF816-S
P3.143	
Lube (30267)	PT12
Opt. Lube (Add G147-A Gasket) (30347)	P177
P3.144	
Lube (1957-on) (32527)	PT108
Can-Type Fuel (26560017)	BF825
Opt. Fuel Ele. (31938)	PF838
Opt. Fuel Ele. (32543)	PF816-S
4.99, 4A.99	
Lube (32578)	P15
Opt. Lube (32527)	PT108
Opt. Lube (26540154)	P15
Std. Can-Type Fuel (26560017)	BF825
Opt. Fuel Ele. (26560088)	PF882
Opt. Fuel Ele. (30232)	PF816-S
Opt. Fuel Ele. (31938)	PF838
4.107, 4.107M, A4.107	
Lube Ele. (26540154)	P15
Opt. Lube Ele. (Add G147-A Gasket) (30211)	P177
Opt. Lube Ele. (32527)	PT108
Lube Spin-on (2654403)	BT216
Fuel Ele. (32543)	PF816-S
4.108	
Lube Ele. (26540018)	P190
Opt. Lube Ele. (26540132)	PT108
Opt. Lube Ele. (30212)	P15
Lube Spin-on (2654403)	BT216
Fuel Ele. (26560088)	PF882
Opt. Fuel Ele. (30232)	PF816-S
4.154	
Lube Ele. (26540055)	P177
Lube Spin-on (2654407)	BT237
Can-Type Fuel (C.A.V. 7111/296)	BF825
4.165	
Lube (2654403)	BT216
Lube (2654407)	BT237
4.192, 4A.192, P4.192, P4.192Y	
Lube (32527)	PT108
Opt. Lube (26540153)	PT12
Opt. Lube (26540154)	P15
Opt. Lube (Add G147-A Gasket) (30211)	P177
Fuel Ele. (32543)	PF816-S
Can-Type Fuel (C.A.V. 7111/296)	BF825
Fuel Ele. (C.A.V. 7111/44)	PF838
4.203, 4A.203, AD4.203, D4.203, P4.203	
Lube Ele. (26540153)	PT12
Opt. Lube Ele. (26540154)	P15
Opt. Lube Ele. (Add G147-A Gasket) (30211)	P177
Opt. Lube Ele. (32527)	PT108
5 9/32 In. Lube Spin-on (2654403)	BT216
7 1/8 In. Lube Spin-on (2654407)	BT237
Fuel Ele. (32543)	PF816-S
Can-Type Fuel (C.A.V. 7111/296)	BF825
Fuel Ele. (C.A.V. 7111/44)	PF838
4.236, 4.236M, A4.236, AT4.236	
Lube Ele. (Add G147-A Gasket) (30211)	P177
5 9/32 In. Lube Spin-on (2654403)	BT216
7 1/8 In. Lube Spin-on (2654407)	BT237
Fuel Ele. (32543)	PF816-S

PERKINS Engines (cont'd.)	
4.236, 4.236M, A4.236, AT4.236 (cont'd.)	
Can-Type Fuel (C.A.V. 7111/296)	BF825
Box-Style Fuel/Water Separator.	BF912
4.248, AT4.248	
Lube Ele. (Add G147-A Gasket) (30211)	P177
Opt. Lube Ele. (32527)	PT108
5 9/32 In. Lube Spin-on (2654403)	BT216
7 1/8 In. Lube Spin-on (2654407)	BT237
Can-Type Fuel (2656621)	BF825
4.270, 4.270D, 4A.270D	
Lube (Add G147-A Gasket) (30211)	P177
Fuel Ele. (32543)	PF816-S
4.288	
Lube (1964-on)	PT12
4.300, A4.300 Eng.	
Lube Ele. (26540153)	PT12
Opt. Lube Ele. (Add G147-A Gasket) (30211)	P177
5 9/32 In. Lube Spin-on (2654403)	BT216
7 1/8 In. Lube Spin-on (2654407)	BT237
Can-Type Fuel.	BF825
4.318	
Lube Ele. (32527)	PT108
Lube Ele. (Add G147-A Gasket) (2654154)	P177
Lube Spin-on (2654407)	BT237
Can-Type Fuel.	[2] BF825
4.1077	
Lube (32578)	P15
Can-Type Fuel.	[2] BF825
A4-212, AG4-212	
Lube Spin-on (2654403)	BT216
Can-Type Fuel (26560017)	[2] BF825
F4	
Lube.	PT108
Fuel Ele.	PF816-S
L4, L4M	
Lube (26540153)	PT12
Opt. Lube (Add G147-A Gasket) (30211)	P177
Opt. Lube (32527)	PT108
Opt. Fuel Ele. (31938)	PF838
P4	
Lube (Add G147-A Gasket) (30211)	P177
Fuel Ele.	PF838
6.247	
Lube (2654407)	BT237
6.288	
Lube (26540153)	PT12
Can-Type Fuel.	BF825
6.305, C6.305	
Lube.	PT12
Fuel Ele. (32543)	PF816-S
Fuel Ele. (C.A.V. 7111/44)	PF838
6.354, 6.354M, A6.354, H6.354, H6.354M, HT6.354, HT6.354M, T6.354, T6.354M	
Lube Ele.	PT12
5 1/8 In. Lube Spin-on	BT215
5 9/32 In. Lube Spin-on	BT216
7 1/8 In. Lube Spin-on	BT237
Fuel Ele. (32543)	PF816-S
Fuel Ele. (26540183)	PF820-S
Can-Type Fuel (C.A.V. 7111/296)	BF825
Fuel Ele. (C.A.V. 7111/44)	PF838
6.372	
Lube Ele. (26540153)	PT12
Lube Spin-on (2654407)	BT237
Can-Type Fuel (26560017)	BF825

OFF-HIGHWAY

Check Original Equipment Numbers in Parentheses.

* See Product Guide for Variations of This Number.

PERKINS Engines (cont'd.)	
6.440, V6.440	
Lube.....	[2] BT237
Can-Type Fuel.....	[2] BF884
P6, R6, S6	
Lube (26540153).....	PT12
Opt. Lube (Add G147-A Gasket) (30347).....	P177
Fuel Ele. (C.A.V. 7111/44).....	PF838
Can-Type Fuel (C.A.V. 7111/296).....	BF825
AV8.540, TV8.540, V8.540	
Lube (2654407).....	[2] BT237
Can-Type Fuel (26560097).....	[2] BF812
V8.510	
Lube Ele. (26540153).....	[2] PT12
Opt. Lube Ele. (32578).....	[2] P15
Lube Spin-on (2654407).....	[2] BT237
Fuel Ele. (26560088).....	PF882
Can-Type Fuel (26560097).....	BF812
Fuel Ele. (31938).....	PF838
Can-Type Fuel (C.A.V. 7111/296).....	BF825
V8.605	
Lube.....	[2] BT237
V8.640, TV8.640	
Lube Spin-on (2654407).....	[2] BT237
Can-Type Fuel (C.A.V. 7111/296).....	[2] BF825
Can-Type Fuel Ele. (C.A.V. 7111/796).....	[2] BF884
M20, M25, M30	
Fuel Spin-on (130366020).....	BF954
M50, M60, M80T	
Lube.....	B141
102-05	
Lube (140516250).....	B37
Fuel Ele. (130366040).....	PF937
103-10 KD	
Lube (140516990).....	B7172
1000 Series	
Lube (2654403).....	BT216
Can-Type Fuel (26561117).....	BF825
1004-4T	
Lube (2654407).....	BT237
1004-40 Series, 1004-42	
Lube.....	BT216
1006-6TW	
Lube (2654403).....	[2] BT216
P. Fuel/Water Separator (26560920).....	BF7681-D
S. Fuel/Water Separator (26560919).....	BF7674-D
1104C (4.4L)	
Lube (2654407).....	BT237
Fuel Ele. (Must Convert to Spin-on, Add FD7926) (26560201).....	BF7925

PERLINI Dump Trucks	
DP405 w/Detroit Diesel Series 60 Eng.	
Lube.....	[2] B495 +
DP905 w/Detroit Diesel 16V2000 Eng.	
Lube.....	[3] B7180
Fuel.....	[2] BF7697

PETERSON PACIFIC CORP. Forestry Products	
HC2400A, HC2410 Waste Recyclers w/Cat 3406 Eng.	
Lube.....	B99 +
Fuel Spin-on.....	BF7587 +

PETERSON PACIFIC CORP. Forestry Products (cont'd.)	
HC2400A Waste Recycler w/Cummins M11 Eng.	
Dual-Flow Lube.....	BD103 +
Fuel/Water Separator.....	BF1259
HC3400 Wood Recycler w/Cat 3406 Eng.	
Lube.....	B99 +
P. Fuel Ele.....	PF935
Fuel Spin-on.....	BF614 +
HC4400 Wood Recycler w/Cat 3412 Eng.	
Lube.....	[2] B99 +
P. Fuel Ele.....	PF935
Fuel Spin-on.....	[2] BF7587 +
HC4700 Recycler w/Cat C16 Eng.	
Lube.....	B99 +
4800-DH Delimber/Debarker w/Cat 3306 Eng.	
Lube.....	B7600 +
P. Fuel Ele.....	PF935
Fuel Spin-on.....	BF970
4800-DH Delimber/Debarker w/Cummins LTA10 Eng.	
F-F Lube.....	B196 +
B-P Lube.....	B7577
Dual-Flow Lube.....	BD103 +
Fuel Spin-on.....	BF957-D +
Fuel/Water Separator.....	BF1212 +
DDC5000-G Chipper w/Cat 3412 Eng.	
Lube.....	[2] B99 +
Comp. Lube (1205001).....	B1410
Hyd. (Fairey-Arlon FA35-25).....	[6] BT839
P. Fuel Ele.....	PF935
Fuel Spin-on.....	[2] BF7587 +
Radial Seal O. Air (Cat 612509).....	RS3514
Radial Seal I. Air (Cat 612510).....	RS3515
DDL5200-B Delimber/Debarker w/Cummins NTA855C Eng.	
F-F Lube.....	B196 +
B-P Lube.....	B7577
Dual-Flow Lube.....	BD103 +
Fuel Spin-on.....	[2] BF957-D +
Fuel/Water Separator.....	[2] BF1212 +
DDL5200-B Delimber/Debarker w/Cat 3406B Eng.	
Lube.....	B99 +
P. Fuel Ele.....	[2] PF935
Fuel Spin-on.....	BF614 +
HC5400, HC7400 Waste Recyclers w/Cat 3412 Eng.	
Lube.....	[2] B99 +
P. Fuel Ele.....	PF935
Fuel Spin-on.....	[2] BF7587 +

PETER Industrial Engines	
A Range Single Cylinder	
Lube Ele. (393203).....	P540
Fuel Ele. (201-13118).....	PF847
LE	
Lube (Purolator MF146A).....	PT213
PH, PHW, PJWZ, PJZ	
1 15/32 In. Fuel (201-13118).....	PF847
3 19/32 In. Fuel (259015).....	PF997
PJ, PJW	
Lube (250657).....	P174
AA1	
Lube (268378).....	P540
Air (268752).....	PA1834
AB1	
Fuel.....	PF847

PETER Industrial Engines (cont'd.)	
AB1 (cont'd.)	
Air (268752).....	PA1834
AB1W	
Air (268752).....	PA1834
AC1, AC1W	
Air (334402).....	PA2476
AC1Z	
Air (292364).....	PA1832
AF1, AFA1, AF2, AFA2	
Air.....	PA2001
AV1, AVA1	
Lube (VPK81/6).....	P176
Fuel (267560).....	PF847
Air (JF35/6).....	PA1718
PAZ1	
Lube (1957-on) (VPK81/6).....	P176
Fuel (267560).....	PF847
Air (292364).....	PA1832
PC1	
Lube.....	P176
Fuel.....	PF847
Air (JF35/6).....	PA1718
PD1	
Lube.....	P198
PH1	
Lube (258089).....	P176
Fuel.....	PF847
Air (JF35/6).....	PA1718
PH1W	
Lube (258089).....	P176
Fuel.....	PF847
PHW1	
Lube (258089).....	P176
PJ1, PJ1W	
Lube (258089).....	P176
1 15/32 In. Fuel (201-13118).....	PF847
3 19/32 In. Fuel (259015).....	PF997
Air (352-43830).....	PA1719
AV2, AVA2	
Lube (JK81/6).....	P174
Fuel (267560).....	PF847
Air (JF35/6).....	PA1718
B2, B2M, B2T	
Lube.....	P174
PC2	
Lube.....	P176
Fuel.....	PF847
Air (JF35/6).....	PA1718
PD2, PDM2	
Lube.....	P198
Fuel Ele. (Purolator MF58A).....	PF820-S
PH2	
Lube (250657).....	P174
Fuel.....	PF847
Air (JF35/6).....	PA1718
PH2W	
Lube.....	P176
Fuel.....	PF847
PHW2	
Lube (250657).....	P174
PJ2, PJ2W	
Lube.....	P176
1 15/32 In. Fuel (201-13118).....	PF847
3 19/32 In. Fuel (259015).....	PF997

Check Original Equipment Numbers in Parentheses.

* See Product Guide for Variations of This Number.

PETTER	
Industrial Engines (cont'd.)	
B3, B3M, B3T	
Lube.....	P174
PC3	
Lube.....	P174
Air (JF35/6).....	PA1718
PD3, PDM3	
Lube.....	P198
Fuel Ele. (Purolator MF58A).....	PF820-S
PJ3	
Lube.....	P174
Fuel.....	PF847
Air.....	PA1718
PJ3W	
Lube.....	P174
B4, B4M, B4T	
Lube.....	P174
PAV4	
Lube.....	P176
PC4	
Lube.....	P174
Air (JF35/6).....	PA1718
PD4, PDM4	
Lube.....	P198
Fuel Ele. (Purolator MF58A).....	PF820-S
PJ4	
Lube.....	P174
PJ4W	
Lube.....	P174
PDV6, PDVM6	
Lube.....	P198
Fuel Ele. (Purolator MF58A).....	PF820-S
PDV8, PDVM8	
Lube.....	P198
Fuel Ele. (Purolator MF58A).....	PF820-S

PETTER	
Marine Engines	
PDL	
Can-Type Fuel (1964-on).....	BF825
PDV	
Lube.....	P198
RMR	
Lube.....	P174
SRMR	
Lube.....	P198
B4	
Lube.....	P174

PETTER	
Rotary Compressors	
Models w/Purolator Lube Element	
Lube (MF146A).....	PT213

PETTIBONE-MULLIKEN	
Backhoes	
MDA, LDA9044A w/GMC 3-53 Eng.	
F-F Lube Ele.....	PT11 +
Hyd.....	PT207-HD +
Trans.....	PT385-E +
P. Fuel Sock.....	F916-C
S. Fuel Ele.....	PF906
Tube-Type Air (P12U).....	PA1774

PETTIBONE-MULLIKEN	
Carry-Lifts	
Super 6 Series w/Willys 6 Cyl. Eng.	
Lube.....	P73
6-12 Log Baler w/JD 4219D Eng.	
Lube.....	BT259
Box-Style Fuel.....	BF909
Can-Type Fuel.....	BF825
Super 7 Series w/Continental F226 Eng.	
Lube.....	P41
Super 8 w/Continental F245 Eng.	
Lube.....	P42
Super 8 w/GMC 3-53 Eng.	
Lube.....	PT11 +
P. Fuel Sock.....	F916-C
S. Fuel Ele.....	PF906
Super 8 w/IHC UD240 Eng.	
F-F Lube Ele.....	PT185
B-P Lube Sock.....	CU406
Super 10 w/Chrysler IND32 Eng.	
F-F Lube.....	P60
B-P Lube.....	P73
TorqConv.....	PT385-E +
Super 10 w/GMC 4-53 Eng.	
F-F Lube Ele.....	P20-HD +
TorqConv.....	PT385-E +
P. Fuel Sock.....	F916-C
3 5/8 In. S. Fuel Ele.....	PF906
7 13/16 In. S. Fuel Ele.....	PF902
Super 15A w/GMC 4-53 Eng.	
F-F Lube Ele.....	P20-HD +
TorqConv.....	PT385-E +
P. Fuel Sock.....	F916-C
3 5/8 In. S. Fuel Ele.....	PF906
7 13/16 In. S. Fuel Ele.....	PF902
Super 15A w/Hercules G3400 Eng.	
Lube (Purolator P800).....	P60
TorqConv.....	PT385-E +
Super 20 w/Cat 3116 Eng.	
Lube.....	B7600 +
Fuel.....	BF7632
Super 20, Super 30, Super 40, Super 45, Super 50 Series w/GMC 4-71, 6-71 Eng.	
F-F Lube Ele.....	P20-HD +
TorqConv.....	PT385-E +
P. Fuel Sock.....	F916-C
3 5/8 In. S. Fuel Ele.....	PF906
7 13/16 In. S. Fuel Ele.....	PF902

PETTIBONE-MULLIKEN	
Graders	
PM12, 401A, 402, 402C, 403, 404, 412, PM412, 427AWPD, 502, 502A, PM502, PM612, 901A w/GMC 71 Series Eng.	
F-F Lube Ele.....	P20-HD +
B-P Lube Ele.....	P52
P. Fuel Sock.....	F916-C
S. Fuel Ele.....	PF906
Speedball 2500 w/GMC 4-71 Eng.	
F-F Lube Ele.....	P20-HD +
B-P Lube Ele.....	P52
P. Fuel Sock.....	F916-C
S. Fuel Ele.....	PF906

PETTIBONE-MULLIKEN	
Loaders	
Models w/Chrysler IND30 Eng.	
Lube.....	P73

PETTIBONE-MULLIKEN	
Loaders (cont'd.)	
Models w/Continental 162, 226 Eng.	
Lube.....	P40
Models w/Cummins Eng.	
F-F Lube Bag.....	P996
F-F Lube Ele.....	P999-HD +
F-F Lube Spin-on.....	B196 +
B-P Lube Ele.....	C750-E +
Turbocharger.....	BT112
4 3/8 In. Fuel Spin-on.....	BF948 +
5 3/4 In. Fuel Spin-on.....	BF957 +
11 7/32 In. Fuel Spin-on.....	BF596 +
Fuel/Water Separator.....	BF1212 +
Breather Ele. (w/Turbo) (255963).....	PA643
Breather Ele. (w/o Turbo) (256837).....	PA1627
YW20, YW40 Speedlifts	
Lube.....	P40
Titan 50, Titan 70, Titan 110 Excavators w/Deutz F6L912 Eng.	
Lube.....	B236 +
P. Fuel.....	BF586-D +
S. Fuel.....	BF587-D +
Single Fuel.....	BF988
125, 125A Loaders w/GMC 3-71 Eng.	
F-F Lube Ele.....	P20-HD +
P. Fuel Sock.....	F916-C
S. Fuel Ele.....	PF906
125, 125A Loaders w/GMC 4-51 Eng.	
P. Fuel Sock.....	F916-C
S. Fuel Ele.....	PF906
125, 125A Loaders w/Hercules DD339 Eng.	
Lube.....	P60
P. Fuel.....	PF809
S. Fuel.....	PF810
125, 125A Loaders w/Hercules GO339 Eng.	
F-F Lube.....	P60
B-P Lube.....	P41
175, 200 w/GMC 3-71 Eng.	
F-F Lube Ele.....	P20-HD +
P. Fuel Sock.....	F916-C
S. Fuel Ele.....	PF906
PM240, PM240A w/GMC 3-71 Eng.	
F-F Lube Ele.....	P20-HD +
P. Fuel Sock.....	F916-C
S. Fuel Ele.....	PF906
PM240, PM240A w/Hercules D339H Eng.	
Lube.....	P60
P. Fuel.....	PF809
S. Fuel.....	PF810
PM240, PM240A w/Hercules GO339 Eng.	
F-F Lube.....	P60
B-P Lube.....	P41
PM245 w/GMC 4-53 Eng.	
Lube.....	P20-HD +
P. Fuel Sock.....	F916-C
S. Fuel Ele.....	PF906
PM245 w/Hercules G3400 Eng.	
Lube (Fram F4).....	P41
250 w/GMC 4080 Eng.	
F-F Lube Ele.....	P20-HD +
B-P Lube Ele.....	P52
P. Fuel Sock.....	F916-C
S. Fuel Ele.....	PF906
PM285AD, PM340 w/GMC 4-71 Eng.	
F-F Lube Ele.....	P20-HD +
B-P Lube Ele.....	P52
P. Fuel Sock.....	F916-C

OFF-HIGHWAY

Check Original Equipment Numbers in Parentheses.

* See Product Guide for Variations of This Number.

PETTIBONE-MULLIKEN Loaders (cont'd.)	
PM285AD, PM340 w/GMC 4-71 Eng. (cont'd.)	
3 5/8 In. S. Fuel Ele.....	PF906
7 13/16 In. S. Fuel Ele.....	PF902
PM345AD, PM350A w/GMC Eng.	
F-F Lube Ele.....	P20-HD +
P. Fuel Sock.....	F916-C
S. Fuel Ele.....	PF906
427, 427AWPD Speed Swings w/GMC 4-51 Eng.	
P. Fuel Sock.....	F916-C
S. Fuel Ele.....	PF906
427 w/Hercules Eng.	
Lube.....	P60
PM440, PM440H, PM550 w/GMC 4-71 Eng.	
F-F Lube Ele.....	P20-HD +
B-P Lube Ele.....	P52
P. Fuel Sock.....	F916-C
S. Fuel Ele.....	PF906
PM550 Speedball w/GMC 6-71 Eng.	
F-F Lube Ele.....	P20-HD +
B-P Lube Ele. (5572425).....	P52
5 3/4 In. P. Fuel Sock.....	F916-C
7 13/16 In. S. Fuel Ele.....	PF902
580 Log Skidder w/JD 4219D, 4276T Eng.	
Lube.....	BT259
Box-Style Fuel.....	BF909
1500 Skidder w/Cat D333C Eng.	
Lube Ele.....	PT670 +
Fuel Spin-on.....	BF970
PM2200 w/Detroit Diesel 4-71 Eng.	
F-F Lube Ele.....	P20-HD +
F-F Lube Spin-on.....	B95 +
P. Fuel Spin-on.....	BF5800 +
S. Fuel Spin-on.....	BF5810 +

PETTIBONE-MULLIKEN Mercury Lift Trucks	
Bantam	
Air (1958-on).....	PA652
Super Husky	
Lube.....	P60
YM20 w/Continental F162 Eng.	
Lube.....	P40
Air.....	PA652
G30 w/Waukesha IKC Eng.	
Lube.....	P73
G40, G40K w/Willys 4 Cyl. Eng.	
Lube.....	P40
GA40, YM40 w/Continental F162 Eng.	
Lube.....	P40
Air.....	PA652
G60 w/Willys 6 Cyl. Eng.	
Lube.....	P73
GA70 w/Continental F226 Eng.	
Lube.....	P41
GA150, GS150, GA165, GS165, GA180, GS180 w/Continental M330 Eng.	
Lube.....	P42
In-Line F. Fuel.....	BF7726
GA150, GS150, GA165, GS165, GA180, GS180 w/GMC 4-53 Eng.	
F-F Lube Ele.....	P20-HD +
P. Fuel Sock.....	F916-C
S. Fuel Ele.....	PF906

PETTIBONE-MULLIKEN Mercury Lift Trucks (cont'd.)	
GA150, GS150, GA165, GS165, GA180, GS180 w/Hercules D3000 Eng.	
Lube.....	P73
S. Fuel Ele.....	PF906
GA150, GS150, GA165, GS165, GA180, GS180 w/Hercules G3000 Eng.	
F-F Lube.....	P60
B-P Lube.....	P41
400G, 400GT w/Continental F162 Eng.	
Lube.....	P40
Air.....	PA652
A440-25 Banty, 460 Banty w/Waukesha FC98 Eng.	
Lube.....	P40
460T w/Ford 172 Eng.	
Lube.....	BT5
500G, 500GT w/Continental F162 Eng.	
Lube.....	P40
Air.....	PA652

PETTIBONE-MULLIKEN Trash Compactors	
Master 10 w/Cummins Eng.	
F-F Lube Ele.....	P999-HD+
F-F Lube Spin-on.....	B196 +
4 3/8 In. Fuel Spin-on.....	BF948 +
5 3/4 In. Fuel Spin-on.....	BF957 +
Fuel/Water Separator.....	BF1212 +
Tube-Type Air.....	PA1781
C1000 w/GMC 4-53 Eng.	
F-F Lube Ele.....	P20-HD +
P. Fuel Sock.....	F916-C
S. Fuel Ele.....	PF906

PETTIBONE-WOOD Mixers, Etc.	
54S Roadmixer, P630 Pulverizer w/UD1091 Eng.	
Lube.....	[3] PT86-HD +
Fuel Ele.....	[2] PF225
P730 Speedmixer w/GMC Eng.	
F-F Lube Ele.....	P20-HD +
B-P Lube Ele.....	P52
P. Fuel Sock.....	F916-C
S. Fuel Ele.....	PF906

PEUGEOT Engines	
XD, XLD, XDP4-85, XDP4-88, XDP4-90	
Lube (1109-23).....	B195

PICCINI Equipment	
Jolly 204 Skid Steer w/Isuzu 3LB1 Eng.	
Lube.....	B179
301 Backhoe/Loader w/Perkins 103-15 Eng.	
Lube.....	B7144
Fuel Spin-on.....	BF954
Jolly 304 Skid Steer w/Isuzu 3LD1 Eng.	
Lube.....	B179
Scout 2500 Dumper w/Isuzu 4BG1 Eng.	
Lube.....	B7144
Fuel Spin-on.....	BF954
Scout 3500 Dumper w/Isuzu 4BG1T Turbo Eng.	
Lube.....	B7144
Fuel Spin-on.....	BF954

PICK-RYTE Grape Harvesters	
Models w/Cummins 3.9L Eng.	
Lube.....	BT427
P. Fuel/Water Separator.....	BF1280 +
S. Fuel.....	BF788
Models w/Gresen Hydraulic Filters	
Hyd. (K23018).....	BT387-10

PITMAN Cranes	
Unidyne Turret	
Hyd. (Vickers 228467).....	PT849-10 +

PIXALL Combines	
DB18 Cornstalker w/JD 6076 Eng.	
Lube.....	BT486
Hyd. (PTI F4E030CCB).....	BT839-10
Box-Style Fuel.....	BF959

PLEASURECRAFT Marine Engines	
200, 220, 250	
Lube.....	B2 +
230, 280, 300, 350	
4 3/8 In. Lube Spin-on.....	B27
5 5/16 In. Lube Spin-on.....	B6
8200, 8240	
Lube.....	B2 +

PNUEMAFIL Dust Collectors	
Models w/Pneumafil Air Filters	
Air (A37536B-2).....	PA2796
Air (A38738C-2).....	PA3595
ABB	
Air (A38738C-2).....	PA3595

POBEDA Imported Engines	
20	
Lube Ele.....	P41

POCLAIN Excavators	
GCK w/Deutz F6L514 Eng.	
Lube (A1-5H4123).....	B236 +
Fuel (Q1H4117).....	BF988
TCS w/Deutz F4L812 Eng.	
Lube (88X20X117H4119).....	PT269
Fuel (150-20-11-10).....	BF972
TCS w/Deutz F4L812D Eng.	
Lube (A1H4123).....	BT292
Fuel (150-20-11-10).....	BF972
TCS w/Deutz F4L912 Eng.	
Lube (A1H4123).....	BT292
Fuel (Q1H4117).....	BF988
LY2P w/Deutz F6L912 Eng.	
Lube (A1-5H4123).....	B236 +
Fuel (Q1H4117).....	BF988
LY 4x4 w/Deutz F6L812D Eng.	
Lube (A1-5H4123).....	B236 +
Fuel (150-20-11-10).....	BF972
LY 4x4 w/Deutz F6L912 Eng.	
Lube (A1-5H4123).....	B236 +
Fuel (Q1H4117).....	BF988
25.02 Crane w/Deutz BF6L913 Eng.	
Lube.....	B218
Single Fuel.....	BF988

Check Original Equipment Numbers in Parentheses.

+ See Product Guide for Variations of This Number.

POCLAIN Excavators (cont'd.)	
FC30, FY30, FY30TX w/Deutz F3L912 Eng.	
Lube (A1H4123)	BT292
Fuel (G0150564)	BF988
TC45, TC45S, TY45 w/Deutz F4C-812 Eng.	
Lube	P184
Fuel Spin-on	BF988
TC45, TP45, TY45 w/Deutz F4L812 Eng.	
Lube (88X20X117H4119)	PT269
Fuel (150-20-11-10)	BF972
TC45, TP45, TY45 w/Deutz F4L812D Eng.	
Lube (A1H4123)	BT292
Fuel (150-20-11-10)	BF972
TC45, TP45, TY45 w/Deutz F4L912 Eng.	
Lube (A1H4123)	BT292
Fuel (Q1H4117)	BF988
60C, 60CL, 60P w/Deutz F4L912 Eng.	
Lube (E0243252)	BT292
Hyd. (N0250574)	PT8353
Hyd. (R1050586)	PT8883
Fuel (G0150564)	BF988
O. Air (E0250567)	PA2541-FN
I. Air (E0250566)	PA2332
Single Air (Q0250599)	PA2426-FN +
60CK, 60PK Series B w/Deutz F4L912 Eng.	
Lube (E0243252)	BT292
Hyd. (R1050586)	PT8883
Fuel (G0150564)	BF988
O. Air (Q0250599)	PA2426-FN +
I. Air (H0850501)	PA2427
70 Series B w/Deutz Eng.	
Lube (E0243252)	BT292
Hyd. (N0250574)	PT8353
Hyd. (R1050586)	PT8883
Fuel (G0150564)	BF988
O. Air (E0250567)	PA2541-FN
I. Air (E0250566)	PA2332
O. Air (Q0250599)	PA2426-FN +
I. Air (H0850501)	PA2427
75CL, 75P w/Deutz F5L912, F6L912 Eng.	
Lube	B236 +
Hyd. (N0250574)	PT8353
Hyd. (Z0150580)	PT722
Fuel (G0150564)	BF988
O. Air (V0450543)	PA2641 +
I. Air (H1010578)	PA1912
O. Air (S0850510)	PA2418-FN +
I. Air (V0250581)	PA2419
75CK Series B w/Deutz F5L912 Eng.	
Lube (K0150521)	B236 +
Hyd. (R1050586)	PT8883
Hyd. (Z0150580)	PT722
Fuel (G0150564)	BF988
O. Air (V0450543)	PA2641 +
LC80 w/Deutz F6L812D Eng.	
Lube (A1-5H4123)	B236 +
Fuel (150-20-11-10)	BF972
LC80, LC80L, LC80M, LP80 w/Deutz F6L912 Eng.	
Lube (A1-5H4123)	B236 +
Fuel (Q1H4117)	BF988
LY80 w/Deutz F6L812D Eng.	
Lube (A1-5H4123)	B236 +
Fuel (150-20-11-10)	BF972
85CK Series B w/Deutz F5L912 Eng.	
Lube (K0150521)	B236 +
Hyd. (R1050586)	PT8883
Hyd. (Z0150580)	PT722
Fuel (G0150564)	BF988

POCLAIN Excavators (cont'd.)	
85CK Series B w/Deutz F5L912 Eng. (cont'd.)	
O. Air (V0450543)	PA2641 +
I. Air (H1010578)	PA1912
90CK, 90CL, 90P w/Deutz F5L912, F6L912 Eng.	
Lube	B236 +
Hyd. (N0250574)	PT8353
Hyd. (Z0150580)	PT722
Fuel (G150564)	BF988
O. Air (V0450543)	PA2641 +
I. Air (H1010578)	PA1912
O. Air (S0850510)	PA2418-FN +
I. Air (V0250581)	PA2419
MC100L w/Deutz F5L912, F6L912 Eng.	
Lube (A1-5H4123)	B236 +
Fuel (Q1H4117)	BF988
115CL, 115P w/Deutz BF6L913 Eng.	
Lube (W11102)	B218
Hyd. (N0250574)	PT8353
Hyd. (Z0150580)	PT722
Fuel (G150564)	BF988
O. Air (Z0850562)	PA1884 ⁴⁰
I. Air (X0850561)	PA1911
O. Air (M0850551)	PA1895 +
I. Air (L0850550)	PA1906
GC120, GY120 w/Deutz F6L514 Eng.	
Lube Ele. (P2H4120)	P960
Lube Spin-on (A1-5H4123)	B236 +
Fuel Spin-on (Q1H4117)	BF988
Fuel Ele. (GC120) (Q1H4115)	PF950 +
125 Series B w/Deutz Eng.	
Lube (W11102)	B218
Hyd. (N0250574)	PT8353
Fuel (WK731)	BF788
O. Air (Z0850562)	PA1884 ⁴⁰
I. Air (X0850561)	PA1911
O. Air (M0850551)	PA1895 +
I. Air (L0850550)	PA1906
S150, SC150, SC150K w/Deutz F6L812, F5/6L912 Eng.	
Lube	B236 +
Hyd. (N0250574)	PT8353
Fuel (G150564)	BF988
O. Air (Z0850562)	PA1884 ⁴⁰
I. Air (X0850561)	PA1911
O. Air (M0850551)	PA1895 +
I. Air (L0850550)	PA1906
O. Air (Q0250599)	PA2426-FN +
I. Air (H0850501)	PA2427
S150, SC150, SC150K w/Deutz BF6L913 Eng.	
Lube	B218
Hyd. (N0250574)	PT8353
Hyd. (Z0150580)	PT722
Fuel (G150564)	BF988
O. Air (Z0850562)	PA1884 ⁴⁰
I. Air (X0850561)	PA1911
O. Air (M0850551)	PA1895 +
I. Air (L0850550)	PA1906
O. Air (Q0250599)	PA2426-FN +
I. Air (H0850501)	PA2427
SC150L w/Deutz BF6L912 Eng.	
Lube (A1-5H4123)	B236 +
Fuel (Q1H4117)	BF988
160CL, 160P w/Deutz BF6L913 Eng.	
Lube (W11102)	B218
Hyd. (N0250574)	PT8353
Hyd. (Z0150580)	PT722
Fuel (G150564)	BF988
O. Air (Z0850562)	PA1884 ⁴⁰

POCLAIN Excavators (cont'd.)	
160CL, 160P w/Deutz BF6L913 Eng. (cont'd.)	
I. Air (X0850561)	PA1911
O. Air (M0850551)	PA1895 +
I. Air (L0850550)	PA1906
R200 w/Deutz Eng.	
Lube	B236 +
Hyd. (N0250574)	PT8353
Hyd. (Z0150580)	PT722
Fuel	BF988
RC200 w/Deutz F6L413V Eng.	
Lube (A15H4123)	[2] B236 +
Fuel (Q1H4117)	[2] BF988
O. Air (Q0250599)	PA2426-FN +
I. Air (H0850501)	PA2427
220CL, 220C w/Deutz Eng.	
Hyd. (N0250574)	PT8353
HC300 w/Deutz Eng.	
Lube	BT292
Fuel	BF900
HC300 w/GMC 8V-71 Eng.	
F-F Lube Ele.	P20-HD +
Fuel	[2] PF902
HC300L w/Deutz BF12L413, F12L413 Eng.	
Lube	B236 +
Fuel Ele.	PF950 +
Fuel Spin-on	BF900
EC1000 w/Three GMC 8V-71 Eng.	
F-F Lube Ele.	[3] P20-HD +
P. Fuel Sock	[3] F916-C
S. Fuel Ele.	[3] PF902
POLARIS ATVs	
Hawkeye 300 2X4, Hawkeye 300 4X4	
Lube (3084963)	B1400
Sportsman 300 4X4	
Lube (3084963)	B1400
Magnum 325 2X4, Magnum 325 4X4	
Lube (3084963)	B1400
Trail Boss 325	
Lube (3084963)	B1400
Xpedition 325	
Lube (3084963)	B1400
ATP330 4X4	
Lube (3084963)	B1400
Magnum 330 2X4, Magnum 330 4X4	
Lube (3084963)	B1400
Trail Blazer 330	
Lube (3084963)	B1400
Trail Boss 330	
Lube (3084963)	B1400
Sportsman 335	
Lube (3084963)	B1400
Worker 335	
Lube (3084963)	B1400
Scrambler 400	
Lube Spin-on (3084963)	B1400
Sportsman 400 (2001-on)	
Lube (3084963)	B1400
Magnum 425	
Lube (3084963)	B1400
Xpedition 425	
Lube (3084963)	B1400

Check Original Equipment Numbers in Parentheses.
⁴⁰ Extreme Performance Version Available.

⁺ See Product Guide for Variations of This Number.

POLARIS ATVs (cont'd.)	
Sportsman 450 Lube (3084963)	B1400
455 Diesel, 455 International Diesel Lube (3084963)	B1400
ATP500 4X4 Lube (3084963)	B1400
Big Boss 500 6X6 Lube (3084963)	B1400
Big Boss International 500, Big Boss International 500 6X6 Lube (3084963)	B1400
Magnum 500 Lube (3084963)	B1400
Outlaw 500 Lube (3088036)	P7132
Predator 500 Lube (3088036)	P7132
Scrambler 500 Lube (3084963)	B1400
Sportsman 500 (Exc. EFI) Lube (3084963)	B1400
Sportsman 500 EFI, Sportsman Touring 500 EFI, Sportsman X2 500 EFI Lube (3084963)	B1400
Worker 500 Lube (3084963)	B1400
Xplorer 500 Lube (3084963)	B1400
Sportsman 550 Lube (3084963)	B1400
Sportsman 600 Lube (2540086)	B1402
Sportsman 700 Lube (2540086)	B1402
Sportsman 800 EFI Lube (2540086)	B1402
Sportsman 850 Lube (3084963)	B1400

POLARIS Loaders	
ASL300 w/Cat 3013 Eng. Lube (150-4140)	B74
Radial Seal O. Air (Don. P821575)	RS3704
Radial Seal I. Air (Don. P822858)	RS3705

POLARIS Utility Vehicles	
Ranger, Ranger 425 2x4 Series 10 (2001-02) Lube (3084963)	B1400
UTV Series 10, UTV Series 11 Lube (3084963)	B1400
Ranger Series 11 Lube (3084963)	B1400
Ranger 425 2x4 Series 10, Ranger 500 4x4 Series 10 (2003) Lube (3084963)	B1400

PONSSE Forestry Machines	
Bear Harvester w/Mercedes-Benz OM926LA Eng. Fuel/Water Separator (63422)	BF1391-O RS3996
Radial Seal O. Air (60161)	RS3996

PONSSE Forestry Machines (cont'd.)	
Beaver Harvester w/Mercedes-Benz OM904LA Eng. Fuel/Water Separator (63422)	BF1391-O RS3995
Radial Seal I. Air (60250)	RS3995
Bison Forwarder w/Mercedes-Benz Eng. Fuel/Water Separator (63422)	BF1391-O RS3995
Radial Seal I. Air (60250)	RS3995
Buffalo, Buffalo Dual, Buffalo King Forwarders w/Mercedes-Benz OM906LA Eng. Fuel/Water Separator (63422)	BF1391-O RS3996
Radial Seal O. Air (60161)	RS3996
Caribou Forwarder w/Mercedes-Benz Eng. Fuel/Water Separator (63422)	BF1391-O RS3995
Radial Seal I. Air (60250)	RS3995
Elephant Forwarder w/Mercedes-Benz OM906LA Eng. Fuel/Water Separator (63422)	BF1391-O RS3996
Radial Seal O. Air (60161)	RS3996
Elk Forwarder w/Mercedes-Benz OM904LA Eng. Fuel/Water Separator (63422)	BF1391-O RS3995
Radial Seal I. Air (60250)	RS3995
Ergo Harvester w/Mercedes-Benz OM906LA Eng. Fuel/Water Separator (63422)	BF1391-O RS3996
Radial Seal O. Air (60161)	RS3996
Fox Harvester w/Mercedes-Benz OM924LA Eng. Fuel/Water Separator (63422)	BF1391-O RS3995
Radial Seal I. Air (60250)	RS3995
Gazelle Forwarder w/Mercedes-Benz OM904LA Eng. Fuel/Water Separator (63422)	BF1391-O RS3995
Radial Seal I. Air (60250)	RS3995
Wisent, Wisent Dual Forwarders w/Mercedes-Benz OM904LA Eng. Fuel/Water Separator (63422)	BF1391-O RS3995
Radial Seal I. Air (60250)	RS3995
HS10 Harvester Lube (13250)	BT237
HS10 Cobra Cat Harvester w/Caterpillar Eng. Radial Seal O. Air (55199)	RS3884
Radial Seal I. Air (55200)	RS3885
HS10 Cobra PE Harvester w/Perkins Eng. Radial Seal O. Air (55199)	RS3884
Radial Seal I. Air (55200)	RS3885
S10 Harvester Lube (13250)	BT237
S10 Caribou PE Harvester w/Perkins Eng. Lube (13250)	BT237
HS15 PE Harvester w/Perkins Eng. O. Air (38143)	PA3675
I. Air (38144)	PA1981
HS15 PE Custom Harvester w/Perkins Eng. O. Air (38143)	PA3675
I. Air (38144)	PA1981
HS15 VL411, HS15 VL420 Harvesters w/Valmet Eng. Fuel (1457434154)	BF988
S15 Bison PE Forwarder w/Perkins Eng. Radial Seal O. Air (55199)	RS3884
Radial Seal I. Air (55200)	RS3885
S15 EH Forwarder Lube (836647133)	[2] B7179
S15 PE Forwarder w/Perkins Eng. O. Air (38143)	PA3675
I. Air (38144)	PA1981

PONSSE Forestry Machines (cont'd.)	
S15 PE Custom Forwarder w/Perkins Eng. Lube (836647133)	[2] B7179
S15 VL411 Harvester w/Valmet Eng. Fuel (1457434154)	BF988
S15 VL420 Forwarder w/Valmet Eng. Lube (836647133)	B7179
Fuel (1457434154)	BF988
S15 Yellow-Green Harvester Fuel (1457434154)	BF988
HS16 Ergo Cat Harvester w/Caterpillar Eng. Radial Seal O. Air (55199)	RS3884
Radial Seal I. Air (55200)	RS3885
S16 Buffalo Cat Forwarder w/Cat Eng. Radial Seal O. Air (55199)	RS3884
Radial Seal I. Air (55200)	RS3885

POST OFFICE
Vehicles (See Trucks & Buses Section)

POULAN Lawn Tractors	
Pro. 11, Pro. 12 Fuel	BF7903
Pro. 14, Pro. 18, Pro. 20 Lube	BT223
Fuel	BF7903

POWELL Harvesters	
66 Lube Spin-on	BT5
Hyd. (Resin Ribbon)	S423
Hyd. Spin-on	[4] BT526-10
Air	PA1667-FN +

POWER CURBER Pavers	
SF2700 Slipform Paver w/Cummins QSB5.9 Eng. Fuel/Water Separator (3973233)	BF1385-SPS
Radial Seal O. Air (Fleetguard AF26124)	RS5429
Radial Seal I. Air (Fleetguard AF26125)	RS5430
5700 w/Deutz Eng. Lube	BT292
Fuel	BF988
Breather	BT367-S+
5700C w/Cummins Eng. Fuel/Water Separator (3973233)	BF1385-SPS
Radial Seal O. Air (Fleetguard AF26124)	RS5429
Radial Seal I. Air (Fleetguard AF26125)	RS5430
6600A, 6600B, 6700 w/Deutz F3L912, F4L912 Engs. Lube	BT292
P. Fuel	BF586-D+
S. Fuel	BF587-D+
Single Fuel	BF988
6700 w/Detroit Diesel 3-53 Eng. F-F Lube Ele.	PT11 +
F-F Lube Spin-on	B105
P. Fuel Spin-on	BF592
S. Fuel Spin-on	BF593
6700 w/JD 4239T Eng. Lube	BT259
Box-Style Fuel	BF909

Check Original Equipment Numbers in Parentheses.

* See Product Guide for Variations of This Number.

POWER KING Lawn Tractors	
1212, 1214, 1614, 2414 w/Kohler 12 HP, 14 HP Eng.	
Lube.....	BT223
Air.....	PA2068
1618, 2418 w/Kohler 18 HP Eng.	
Lube.....	BT223
Air.....	PA2067

POWER PRIME Pumps	
4RB w/JD 6068T Eng.	
Lube (RE504836).....	B7322
P. Fuel/Water Separator (RE517181).....	BF7784-D
S. Fuel (RE509031).....	BF7674-D
Fuel/Water Separator (Racor R60T).....	BF1223 +
XH100 w/Cat C9 Eng.	
Lube (1R1808).....	B7299 +
Fuel (1R0751).....	BF7632
Fuel/Water Separator (Racor R60T).....	BF1223 +
DV150i w/Perkins1104C Eng.	
Lube (2654407).....	BT237
Fuel (Must Convert to Spin-on, Add FD7926) (26560201).....	BF7925
Fuel/Water Separator (Racor R45T).....	BF1389-O
Radial Seal I. Air (26510381).....	RS4679
DV350C w/Cat C12 Eng.	
Lube (1R0716).....	B99 +
Fuel (1R0749).....	BF7587 +
Fuel/Water Separator (Racor R45T).....	BF1389-O

POWERSCREEN Equipment	
H5163 w/Cat 4.4 Eng.	
Fuel (299-8229).....	[2] BF7990
Fuel/Water Separator (271-5076).....	BF1289-SP

PRECISION HUSKY CORP. Forestry Equipment	
Husky Brute w/Cummins 6BT5.9 Eng.	
Lube.....	BT339 +
P. Fuel/Water Separator.....	BF1280 +
S. Fuel.....	BF788
XL175 w/Cummins N14 Eng.	
Dual-Flow Lube.....	BD103 +
Fuel/Water Separator.....	BF1259
XL175 w/Cummins QSK19 Eng.	
Dual-Flow Lube.....	[2] BD103 +
Fuel/Water Separator.....	[2] BF1259
XL235 w/Cummins 6B5.9 Eng.	
Lube.....	BT339 +
P. Fuel/Water Separator.....	BF1280 +
S. Fuel.....	BF788
XL235 w/Detroit Diesel 3-53, 4-53 Eng.	
Lube Spin-on (3-53 Eng.).....	B105
Lube Spin-on (4-53 Eng.).....	B95 +
P. Fuel.....	BF592
S. Fuel.....	BF593
XL235 w/JD 6059T, 6068T Eng.	
Lube.....	BT259
Fuel Manager.....	BF7673-D
XL335 w/Cummins 5.9L Eng.	
Lube.....	BT339 +
P. Fuel/Water Separator.....	BF1280 +
S. Fuel.....	BF788
O. Air.....	PA2426-FN +
I. Air.....	PA2427
XL335 w/JD Eng.	
Fuel (RE62418).....	BF7673-D

PRECISION HUSKY CORP. Forestry Equipment (cont'd.)	
587 Chipper w/Cummins 6BT5.9 Eng.	
Lube.....	BT339 +
P. Fuel/Water Separator.....	BF1280 +
S. Fuel.....	BF788
1858 Chipper w/Cat 3408 Eng.	
Lube.....	[2] B99 +
P. Fuel Ele.....	[2] PF935
Fuel Spin-on.....	BF614 +
Opt. Fuel/Water Separator.....	BF1218
1858 Chipper w/Cummins NTA855 Eng.	
F-F Lube.....	B196 +
B-P Lube.....	B7577
Dual-Flow Lube.....	BD103 +
Fuel Spin-on.....	[2] BF957-D +
Opt. Fuel/Water Separator.....	BF1212 +
2300 Flail Debarker w/Cat 3406 Eng.	
Lube.....	B99 +
P. Fuel Ele.....	PF935
Fuel Spin-on.....	BF614 +
2300 Flail Debarker w/Cummins NTA855 Eng.	
F-F Lube.....	B196 +
B-P Lube.....	B7577
Dual-Flow Lube.....	BD103 +
Fuel Spin-on.....	[2] BF957-D +
Opt. Fuel/Water Separator.....	BF1212 +
2366 Chipper w/Cat 3406 Eng.	
Lube.....	B99 +
P. Fuel Ele.....	PF935
Fuel Spin-on.....	BF614 +
2366 Chipper w/Cat 3412 Eng.	
Lube.....	[2] B99 +
P. Fuel Ele.....	[2] PF935
Fuel Spin-on.....	[2] BF614 +
2366 Chipper w/Cummins KTA19 Eng.	
F-F Lube.....	[2] B196 +
B-P Lube.....	B7577
Fuel Spin-on.....	[2] BF957-D +
Opt. Fuel/Water Separator.....	BF1212 +
DCL2452 Whole Tree Chipper, Debarker, Loader w/Cat Eng.	
Lube (3406 Eng.).....	B99 +
Lube (3412 Eng.).....	[2] B99 +
Fuel Spin-on (3406 Eng.).....	BF7587 +
Fuel Spin-on (3412 Eng.).....	[2] BF7587 +
2675 Chipper w/Cat 3412 Eng.	
Lube.....	[2] B99 +
P. Fuel Ele.....	[2] PF935
Fuel Spin-on.....	[2] BF614 +
2675 Chipper w/Cummins KTA19 Eng.	
F-F Lube.....	[2] B196 +
B-P Lube.....	B7577
Fuel Spin-on.....	[2] BF957-D +
Opt. Fuel/Water Separator.....	BF1212 +
3084 Chipper w/Cat 3412 Eng.	
Lube.....	[2] B99 +
P. Fuel Ele.....	[2] PF935
Fuel Spin-on.....	[2] BF614 +
3084 Chipper w/Cummins KTA19 Eng.	
F-F Lube.....	[2] B196 +
B-P Lube.....	B7577
Fuel Spin-on.....	[2] BF957-D +
Opt. Fuel/Water Separator.....	BF1212 +
3084 Chipper w/Cummins VTA28 Eng.	
F-F Lube.....	[2] B196 +
B-P Lube.....	B7577
Fuel.....	[2] BF596 +
Fuel/Water Separator.....	[2] BF1216

PRECISION HUSKY CORP. Forestry Equipment (cont'd.)	
3084 Chipper w/Cummins VTA28 Eng. (cont'd.)	
Opt. Fuel/Water Separator.....	[2] BF1262
PRENTICE Loaders	
D100	
Lube.....	PT11 +
Hyd. (120038).....	PT579
P. Fuel Sock.....	F916-C
S. Fuel Ele.....	PF906
D150 Loader w/GMC Diesel Eng.	
F-F Lube Ele.....	PT11 +
Hyd. (Schroeder K10).....	PT707-HD10 +
P. Fuel Sock.....	F916-C
S. Fuel Ele.....	PF906
T180D w/Cummins 4BT3.9 Eng.	
Lube.....	BT427
P. Fuel/Water Separator.....	BF1280 +
S. Fuel.....	BF788
210D Loader w/JD Diesel Eng.	
Lube.....	BT259
Fuel.....	BF7673-D
Air.....	PA1636-FN +
D210 Loader w/GMC Diesel Eng.	
F-F Lube Ele.....	PT11 +
Hyd. Ele.....	PT207-HD10 +
P. Fuel Sock.....	F916-C
S. Fuel Ele.....	PF906
Air.....	PA1636-FN +
SPA210D, T210D, TMS210D w/Cummins 6BT5.9 Eng.	
Lube.....	BT339 +
P. Fuel/Water Separator.....	BF1280 +
S. Fuel.....	BF788
240C w/Cummins 5.9L Eng.	
Lube.....	BT339 +
P. Fuel/Water Separator.....	BF1280 +
S. Fuel.....	BF788
O. Air.....	PA2418-FN +
I. Air.....	PA2419
T310E w/Cummins 5.9L Eng.	
Lube.....	BT339 +
P. Fuel/Water Separator.....	BF1280 +
S. Fuel.....	BF788
T310E w/JD 6059T Eng.	
Lube.....	BT259
Fuel Manager.....	BF7673-D
T325 w/Cummins 6BT5.9 Eng.	
Lube.....	BT339 +
P. Fuel/Water Separator.....	BF1280 +
S. Fuel.....	BF788
384TMS II w/Cummins 6BT5.9 Eng.	
Lube.....	BT339 +
Hyd. (926170).....	BT287
P. Fuel/Water Separator (10058330).....	BF1280 +
S. Fuel.....	BF788
410B	
Lube.....	BT339 +
P. Fuel/Water Separator.....	BF1280 +
S. Fuel.....	BF788
CR410C, CRX410D, SPA410C, T410C, TMS410D w/Cummins 6BTA5.9 Eng.	
Lube.....	BT339 +
P. Fuel/Water Separator.....	BF1280 +
S. Fuel.....	BF788
ATL425 w/Cummins 6CT8.3 Eng.	
F-F Lube.....	B205

OFF-HIGHWAY

Check Original Equipment Numbers in Parentheses.

* See Product Guide for Variations of This Number.

PRENTICE	
Loaders (cont'd.)	
ATL425 w/Cummins 6CT8.3 Eng. (cont'd.)	
Dual-Flow Lube.....	BD324
P. Fuel/Water Separator.....	BF1280 +
S. Fuel.....	BF788
ATL425 w/JD 6076T Eng.	
Lube.....	BT486
Fuel Manager.....	BF7674-D
ATL625, CR625 w/Cummins 8.3L Eng.	
F-F Lube.....	B205
Dual-Flow Lube.....	BD324
P. Fuel/Water Separator.....	BF1280 +
S. Fuel.....	BF788
630FB Feller Buncher w/Cummins 6CT8.3 Eng.	
F-F Lube.....	B205
Dual-Flow Lube.....	BD324
P. Fuel/Water Separator.....	BF1280 +
S. Fuel.....	BF788

PRIESTMAN	
Cranes, Shovels	
Panther w/GMC 2-71 Eng.	
B-P Lube Ele.....	P52
P. Fuel Sock.....	F916-C
S. Fuel Ele.....	PF906

PRIME MOVER	
Powered Concrete Movers	
M20 w/Wisconsin S8D Eng.	
Air.....	PA1859
LL40, LD50 w/JD 3164D Eng.	
Lube.....	BT259
Box-Style Fuel.....	BF909
L930 w/Isuzu QD27 Eng.	
Lube.....	B229
Fuel Spin-on.....	BF954
LD1250 w/JD 3164D Eng.	
Lube.....	BT259
Box-Style Fuel.....	BF909

PROGRESSIVE AG, INC.	
Sprayers	
LectroBlast 2650 w/JD 4045H Eng.	
Lube (RE541420).....	B7322
P. Fuel/Water Separator (RE529643).....	BF7950-D
S. Fuel/Water Separator (RE522878).....	BF7949-D
Air (Don. P181039).....	PA1894 40

PRO-TEC	
Paving Equipment	
PR20, PR24 Road Star w/Perkins Eng.	
Lube.....	BT237
Fuel.....	BF587-D+
Radial Seal O. Air (Don. P777638).....	RS3884
Radial Seal I. Air (Don. P777639).....	RS3885
Boxer 107 Roller w/Perkins 1004-42 Eng.	
Lube (2654403).....	BT216
Can-Type Fuel.....	BF825
Radial Seal O. Air (Don. P772580).....	RS3544
Radial Seal I. Air (Don. P775302).....	RS3545
Boxer 110 Roller w/Perkins 1004-40T Eng.	
Lube.....	BT216
Can-Type Fuel.....	BF825
Fuel (w/Drain).....	BF587-D+
Radial Seal O. Air (Don. P777638).....	RS3884
Radial Seal I. Air (Don. P777639).....	RS3885
Boxer 111, Boxer 114 w/Perkins 1006-60 Eng.	
Lube (2654407).....	BT237
Radial Seal O. Air (Don. P777638).....	RS3884
Radial Seal I. Air (Don. P777639).....	RS3885

PRO-TEC	
Paving Equipment (cont'd.)	
224 Sprinter Roller w/Deutz F2L1011F Eng.	
3 1/2 In. Lube.....	B228
5 1/8 In. Lube.....	B178
Fuel.....	BF790
Fuel (w/Drain).....	BF587-D+
VF300 Road Widener w/Perkins 103-10 Eng.	
Radial Seal O. Air (Don. P772580).....	RS3544
Radial Seal I. Air (Don. P775302).....	RS3545

PUTZMEISTER	
Concrete Pumps	
SP11DQR Pump w/Kubota V1305 Eng.	
Lube.....	B161-S
Hyd. (Mann W962/2).....	B403
O. Air (Mann C17160).....	PA2422
I. Air (Mann CF820).....	PA3684
TK15HP w/Deutz BF4M1012 Eng.	
Lube.....	B236 +
Fuel.....	BF790
TK20HP, TK30 w/Deutz F4L1011 Eng.	
Lube.....	B178
Fuel.....	BF790
P30 Mortar Machine w/Wisconsin V44D Eng.	
Fuel (3001).....	BF833 +
Air (Don. P181050).....	PA1690-FN +
TK30HP, TK40 w/Deutz BF4L1011 Eng.	
Lube.....	B178
Fuel.....	BF790
TK40, TK50, TK50HP w/Deutz BF4M1012 Eng.	
Lube.....	B236 +
Fuel.....	BF790
TK70 w/Deutz F5L912 Eng.	
Lube.....	B236 +
Fuel.....	BF988
TK70, TK70HP w/Deutz BF4M1012 Eng.	
Lube.....	B236 +
Fuel.....	BF988
TK100HP, TK100SHP w/Perkins 1006-60TW Eng.	
Lube.....	[2] BT216
P. Fuel.....	BF7674-D
S. Fuel.....	BF7681-D
PTS315 Power Washer w/Kubota D722 Eng.	
Radial Seal Air (P775631).....	RS3954
M740D Conveyor w/Deutz F3M1011 Eng.	
Lube.....	B178
Fuel.....	BF790
Fuel (w/Drain).....	BF587-D+
2030HP w/Deutz BF4L1011 Eng.	
Lube.....	B178
Fuel.....	BF790
TS2030 w/Deutz F4L1011 Eng.	
Lube.....	B178
Fuel.....	BF790
TS2040, 2050HP, TS2050 w/Deutz F4L912 Eng.	
Lube.....	BT292
Fuel.....	BF988
BSA2109H-D, BSA2110HP-D w/Deutz BF6M1015C Eng.	
Lube.....	B218

QUICKWAY SHOVEL	
Shovels	
J w/IHC U4 Eng.	
Lube.....	PT71
85A, 105A, 105AC, 125A w/Continental F226 Eng.	
Lube.....	P40
85A, 105A, 105AC, 125A w/Continental F244 Eng.	
Lube.....	P42
85A, 105A, 105AC, 125A w/GMC 2-71 Eng.	
F-F Lube Ele.....	P20-HD +
P. Fuel Sock.....	F916-C
S. Fuel Ele.....	PF906
85A, 105A, 105AC, 125A w/IHC U4 Eng.	
Lube.....	PT71
85A, 105A, 105AC, 125A w/IHC U220 Eng.	
B-P Lube Sock.....	CU406
85A, 105A, 105AC, 125A w/IHC UD236 Eng.	
Lube.....	PT185
S. Fuel.....	PF828
150A w/Continental M330 Eng.	
Lube.....	P40
150A w/IHC UD282 Eng.	
Lube.....	PT185
S. Fuel.....	PF828
150A w/IHC U308 Eng.	
B-P Lube Sock.....	CU406
200A w/Continental B427 Eng.	
Lube.....	P42
250B w/Cummins C160 Eng.	
F-F Lube Bag.....	P996
F-F Lube Ele.....	P999-HD +
B-P Lube Ele.....	C750-E +
Turbocharger.....	BT112
4 3/8 In. Fuel Spin-on.....	BF948 +
5 3/4 In. Fuel Spin-on.....	BF957 +
Fuel/Water Separator.....	BF1212 +
Rocker Arm Air Breather.....	PA643

QUINCY	
Compressors	
QS160 w/Hercules D2300, G2300 Engs.	
Lube.....	P73
S. Fuel (Diesel).....	PF906
In-Line F. Fuel.....	BF7726
QS160D, QS160DS, QS160DU	
Can-Type P. Fuel (21367).....	BF874
Can-Type S. Fuel (21368).....	BF825
Air (21100).....	PA1636-FN +
QS160G, QS160GS, QS160GU	
Air (21100).....	PA1636-FN +
QS175 w/JD 4219D Eng.	
Lube.....	BT259
Box-Style Fuel.....	BF909
QS250 w/Hercules D3400, G3400 Engs.	
Lube.....	P60
S. Fuel (Diesel).....	PF906
In-Line F. Fuel.....	BF7726
QS250D	
Can-Type P. Fuel (21367).....	BF874
Can-Type S. Fuel (21368).....	BF825
Air (21097).....	PA1646-FN +
QS250G	
Air (21097).....	PA1646-FN +
QS365D	
Eng. Lube.....	P20-HD +
Comp. Lube.....	P194 +

QUICKWAY SHOVEL	
Shovels	
E w/IHC U9 Eng.	
Lube.....	PT72

QUICKWAY SHOVEL	
Shovels	
E w/IHC U9 Eng.	
Lube.....	PT72

QUICKWAY SHOVEL	
Shovels	
E w/IHC U9 Eng.	
Lube.....	PT72

QUICKWAY SHOVEL	
Shovels	
E w/IHC U9 Eng.	
Lube.....	PT72

QUICKWAY SHOVEL	
Shovels	
E w/IHC U9 Eng.	
Lube.....	PT72

QUICKWAY SHOVEL	
Shovels	
E w/IHC U9 Eng.	
Lube.....	PT72

QUICKWAY SHOVEL	
Shovels	
E w/IHC U9 Eng.	
Lube.....	PT72

QUICKWAY SHOVEL	
Shovels	
E w/IHC U9 Eng.	
Lube.....	PT72

QUICKWAY SHOVEL	
Shovels	
E w/IHC U9 Eng.	
Lube.....	PT72

QUICKWAY SHOVEL	
Shovels	
E w/IHC U9 Eng.	
Lube.....	PT72

QUICKWAY SHOVEL	
Shovels	
E w/IHC U9 Eng.	
Lube.....	PT72

QUICKWAY SHOVEL	
Shovels	
E w/IHC U9 Eng.	
Lube.....	PT72

QUICKWAY SHOVEL	
Shovels	
E w/IHC U9 Eng.	
Lube.....	PT72

QUICKWAY SHOVEL	
Shovels	
E w/IHC U9 Eng.	
Lube.....	PT72

Check Original Equipment Numbers in Parentheses.
40 Extreme Performance Version Available.

+ See Product Guide for Variations of This Number.
OBS Obsolete. Availability Limited to Dealer Stock.

QUINCY	
Compressors (cont'd.)	
QS600 w/GMC Diesel Eng.	
F-F Eng. Lube Ele.	P20-HD +
Comp. Lube	P194 +
5 3/4 In. P. Fuel Sock	F916-C
8 5/16 In. P. Fuel Ele.	PF845
3 5/8 In. S. Fuel Ele.	PF906
7 13/16 In. S. Fuel Ele.	PF902
O. Air (20804)	[2] PA1885 40
I. Air (20803)	[2] PA1893
QS750	
O. Air (20598-2)	PA2560 OBS
I. Air (20598-1)	PA2561 OBS
QS850 w/GMC 6V-71N Eng.	
F-F Eng. Lube Ele.	P20-HD +
Comp. Lube	P194 +
P. Fuel Spin-on	BF5800 +
S. Fuel Spin-on	BF5810 +
O. Air (234058-3)	PA2490
I. Air (120382)	PA2491
QS900D w/Detroit Diesel 8V-71 Eng.	
F-F Eng. Lube	P20-HD +
Comp. Lube	P194 +
O. Air (21098)	[2] PA1936
I. Air (21099)	[2] PA1937
QS1200D w/Detroit Diesel 12V-71 Eng.	
F-F Eng. Lube	[2] P20-HD +
Comp. Lube	P194 +
O. Air (21098)	[2] PA1936
I. Air (21099)	[2] PA1937

RACINE	
Hydraulic Equipment	
Models w/Racine Hydraulic or Transmission Systems	
Hyd. Ele. (493136)	P203-HD +
Hyd. Spin-on (493218)	BT260-10
Trans. (493137)	PT275-10 +
Trans. (493144)	PT275 +
Timber Toter	
Hyd.	P203-HD +
60, 70 Wagoner	
Trans.	PT275 +

RACOR	
Filter Systems	
73-1000 Series Hsgs.	
Fuel Ele. (2020 Series)	PF7890 +
75-500 Series Hsgs.	
Fuel Ele. (2010 Series)	PF598 +
75-900 Series Hsgs.	
Fuel Ele. (2040 Series)	PF7889 +
75-1000, 77-1000, 79-1000 Series Hsgs.	
Fuel Ele. (2020 Series)	PF7890 +
100FF, 100FG, 100FGMA Series Hsgs.	
Fuel Ele.	PF599 +
200 Series Hsgs.	
Fuel Ele. (2000 Series)	PF599 +
220 Series Spin-ons	
S. Fuel/Water Separator (R24S)	BF1253
225 Series Spin-ons	
P. Fuel/Water Separator (R26P)	BF1205 +
S. Fuel/Water Separator (R26S)	BF1204 +
325 Series Spin-ons	
P. Fuel/Water Separator	BF1348-SP +
330 Series Spin-ons	
Fuel/Water Separator (S3226P)	BF1346 +

RACOR	
Filter Systems (cont'd.)	
500 Series Hsgs.	
Fuel Ele. (2010 Series)	PF598 +
690R Series Spin-ons	
Fuel/Water Separator (w/Sensor Port Thd. 1/2-20) (R90P)	BF1339-SP +
Fuel/Water Separator (w/Sensor Port Thd. 9/16-18) (R90P)	BF1329-SP +
Fuel/Water Separator (w/o Sensor Port) (R90P)	BF1329 +
800A-12, 800B-30, 800-75, 800-150 Hsgs.	
Fuel Ele. (2020 Series)	PF7890 +
900 Series Hsgs.	
Fuel Ele. (2 Micron) (2040SM)	PF7889 +
Fuel Ele. (10 Micron) (2040TM)	PF7889-10 +
Fuel Ele. (30 Micron) (2040PM)	PF7889-30 +
1000 Series Hsgs.	
Fuel Ele. (2 Micron) (2020SM)	PF7890 +
Fuel Ele. (10 Micron) (2020TM)	PF7890-10
Fuel Ele. (30 Micron) (2020PM)	PF7890-30
4120 Series	
Fuel/Water Separator (R120P)	BF1281
Fuel/Water Separator (R120S)	BF1283 +
6400 Series Spin-ons	
Fuel/Water Separator (S3226P)	BF1346 +

RAHCO	
Road Equipment	
SCS6, SCT6 w/GMC 2-53 Eng.	
F-F Lube Ele.	PT11 +
P. Fuel Sock	F916-C
S. Fuel Ele.	PF906
Air (Purolator AF1012)	PA618
DE30B, DE30C, DE30D, DE30E, DE30F Trenchers w/Cat D333 Eng.	
Lube Ele.	[2] PT670 +
Fuel Ele.	PF824
RW301, RW302, RW303 Trenchers w/Cat 3306 Eng.	
Lube	B7600 +
Fuel Spin-on	BF970
512 w/Cat D333C Eng.	
Lube	PT670 +
Fuel Spin-on	BF970

RAMACHER	
Harvesters	
Air-O-Pick	
O. Air (Don. P181059)	PA2418-FN +
I. Air (Don. P12212)	PA2305
348 Nut Harvester w/JD Eng.	
Lube	BT259
Box-Style Fuel	BF909
Air (Air Refiner ARM334)	PA2486
6400 Sweeper w/JD 4039D Eng.	
Lube	BT259
Fuel (RE62418)	BF7673-D
O. Air (Don. P182059)	LL2418-FN +
I. Air (Don. P12212)	PA2305
Air (Don. P182050)	LL1690-FN +
6400 Sweeper w/JD 4045D Eng.	
Fuel (RE60021)	BF7675-D
Eng. O. Air (Don. P181059)	PA2418-FN +
Eng. I. Air (Don. P12212)	PA2305
6400 Sweeper w/JD 4239 Eng.	
Lube	BT259
Box-Style Fuel	BF909

RAMACHER	
Harvesters (cont'd.)	
6500 Nut Sweeper w/JD 4239D Eng.	
Lube	BT259
Fuel (RE62418)	BF7673-D
O. Air (Don. P182059)	LL2418-FN +
I. Air (Don. P12212)	PA2305
9600 Harvester w/JD Eng.	
Lube	BT125
Fuel (RE62418)	BF7673-D
O. Air (Don. P182059)	LL2418-FN +
I. Air (Don. P12212)	PA2305

RAMMAX	
(Also See Ammann)	
RAMMAX Rollers	
P33/24FMR w/Farymann 43F Eng.	
Lube (5410502)	B7294
RW2900 w/Kubota D1703 Eng.	
Lube	B7152

RAMROD	
Equipment	
Taskmaster 950 w/Kubota Eng.	
Radial Seal Air (16659-11221)	RS3715

RANCH HAND	
Trucks	
Models w/Cummins 5.9L Eng.	
Lube	BT339 +
P. Fuel/Water Separator	BF1280 +
S. Fuel	BF788

RANDELL EQUIPMENT CO.	
Sprayers	
RW1 Mini-Sprayer w/Kohler Command 20 Eng.	
Lube (1205001)	B1410
In-Line Fuel	BF840 +
PW5D w/Deutz F4M1008 Eng.	
Lube (1052175138)	BF7909
O. Air (Don. P182059)	LL2418-FN +
I. Air (Don. P119410)	PA2419
RW5-22 w/Kohler Command 20 Eng.	
Lube (1205001)	B1410
In-Line Fuel	BF840 +
RW11	
Hydrostatic (1A9251)	BT388-10
O. Air	PA2418-FN +
I. Air	PA2419

RANGER	
Marine Engines	
85, 110	
Lube	B163
In-Line Fuel	BF833 +

RANGER	
Skidders (Also See Clark)	
F65G w/Cummins 4BTA3.9 Eng.	
Lube	BT427
P. Fuel/Water Separator	BF1280 +
S. Fuel	BF788
H66DS, H66G, H67G w/Cummins 6BTA5.9 Eng.	
Lube	BT339 +
Trans. Spin-on	BT359
P. Fuel/Water Separator	BF1280 +
S. Fuel	BF788
H67H, H67-II w/Cummins 6BTA5.9 Eng.	
Lube	BT339 +

Check Original Equipment Numbers in Parentheses.
40 Extreme Performance Version Available.

* See Product Guide for Variations of This Number.
OBS Obsolete. Availability Limited to Dealer Stock.

RANGER	
Skidders (Also See Clark) (cont'd.)	
H67H, H67-II w/Cummins 6BTA5.9 Eng. (cont'd.)	
P. Fuel/Water Separator	BF1280 +
S. Fuel	BF788
F68G w/Cummins 6CTA8.3 Eng.	
F-F Lube	B205
Dual-Flow Lube	BD324
P. Fuel/Water Separator	BF1280 +
S. Fuel	BF788

RANSOMES JACOBSEN	
Mowers	
Jaguar 6000 Series w/Kubota Eng.	
Hydrostatic (108046)	BT839-10
HR6010	
Hyd. Spin-on (178025)	[2] BT9345
Hyd. (8089620)	PT9378-MPG
9051 w/Perkins Eng.	
Radial Seal O. Air (Don. P821575)	RS3704

RANSOMES, SIMMS, JEFFERIES	
Combines	
350D	
Air	PA1667-FN
425 w/Kubota Eng.	
Lube	B227
Fuel Ele.	PF872
Air	PA1865-FN

RAYCO	
Forestry Products	
RC12 Brush Cutter w/Cat 3054C Eng.	
Lube (7W2326)	BT237
Fuel (Must Convert to Spin-on, Add FD7926) (1R1804)	BF7925
Radial Seal O. Air (Mann C15300)	RS3920
Radial Seal I. Air (Mann CF300)	RS3921
RC12DxP Chipper w/Cat 3054T Eng.	
Radial Seal O. Air (Mann C15300)	RS3920
Radial Seal I. Air (Mann CF300)	RS3921
RG13 Stump Cutter w/Kohler Command 13 HP Eng.	
Lube	B1410
RC16.5 Brush Chipper w/Cat 3054 Eng.	
Lube	BT237
RC20XP Brush Chipper w/JD 6068T Eng.	
Lube (RE504836)	B7322
Fuel (RE67901)	BF7677-D
Fuel/Water Separator (RE509208)	BF7784-D
Radial Seal O. Air (Mann C23610)	RS3994
Radial Seal I. Air (Mann CF610)	RS3995
RG20, RG20HD Stump Cutters w/Kohler Command 20 HP Eng.	
Lube	B1410
RG25HD Stump Cutter w/Kohler Command Pro 25 HP Eng.	
Lube (12-05001)	B1410
In-Line Fuel (24-05010)	BF833 +
RG50 Super Cutter w/Deutz F3M1011 Eng.	
Lube	B178
Fuel	BF790
Fuel (w/Drain)	BF587-D+
C85D Mini Crawler w/Deutz BF4M1011 Eng.	
Lube	B178
Fuel	BF790
Fuel (w/Drain)	BF587-D+
RG85 Stump Cutter w/Deutz BF4M1011 Eng.	
Lube	B178
Hyd.	BT287

RAYCO	
Forestry Products (cont'd.)	
RG85 Stump Cutter w/Deutz BF4M1011 Eng. (cont'd.)	
Fuel	BF790
Fuel (w/Drain)	BF587-D+
C87L Super Crawler Loader w/Deutz BF4M2011 Eng.	
Radial Seal O. Air (Mann C15300)	RS3920
Radial Seal I. Air (Mann CF300)	RS3921
C100 Super Crawler w/Kubota V3800DI-T Eng. Hyd. (Don. P165332)	[2] BT8853-MPG
RG106 DXH, RG120 DXH Stump Cutters w/Deutz BF4L913 Eng.	
Lube	B236 +
Fuel	BF988
T115 Hydra Stumper w/JD 4045 Eng.	
Lube	BT259
RG120 DXH Stump Cutter w/Deutz BF4M1013 Eng.	
Lube	B236 +
Hyd. (Zinga AE10)	BT839-10
3 15/32 In. Fuel	BF790
4 27/32 In. Fuel	BF988
O. Air (Don. P181034)	PA1884 ⁴⁰
I. Air (Don. P119374)	PA1911
EXC133 Stump Cutter w/Deutz BF6M1012 Eng.	
Lube	B236 +
3 15/32 In. Fuel	BF790
4 27/32 In. Fuel	BF988
Fuel (w/Drain)	BF587-D+
C140 Super Crawler w/JD 4045HF Eng.	
Hyd. (Don. P165332)	[2] BT8853-MPG
Hyd. (Don. P170309)	BT9392-MPG
Fuel (RE522878)	BF7949-D
T175, T185 Hydra-Stumpers w/JD 6068 Eng.	
Lube	BT259
T275 Hydra-Stumper w/JD 6081 Eng.	
Lube	BT486
Box-Style Fuel	BF959
O. Air (Don. P181049)	PA2456 +
I. Air (Don. P116446)	PA2457
Breather (ABF310)	BT367-S+
T275A Crawler Tractor w/JD 6081AF Eng.	
Hyd. (Don. P165332)	[2] BT8853-MPG
Hyd. (Don. P170309)	BT9392-MPG
RG1625 Stump Cutter w/Kohler Command 25 Eng.	
Lube (1205001)	B1410
Hyd. Spin-on	BT839-10
RG1635A Stump Cutter w/Wisconsin W4-1770 Eng.	
Lube	BT241
RG1642M Stump Cutter w/Deutz F3L1011 Eng.	
Lube	B178
Fuel	BF790
Fuel (w/Drain)	BF587-D+
RG1665 w/Deutz BF4L1011 Eng.	
Lube	B178
Fuel	BF790
Fuel (w/Drain)	BF587-D+
RG1672, RS1672 DXH w/Deutz BF4L1011 Eng.	
Lube	B178
Fuel	BF790
RG1672M w/Deutz F4L1011 Eng.	
Lube	B178
Fuel	BF790
Fuel (w/Drain)	BF587-D+

RAYCO	
Forestry Products (cont'd.)	
RC1824 Brush Chipper w/Cummins QSB4.5 Eng.	
Radial Seal O. Air (Fleetguard AF25962)	RS4992
Radial Seal I. Air (Fleetguard AF25963)	RS5329

RAYGO	
Rollers, Etc.	
Gator w/GMC 8V-71N Eng.	
F-F Lube Ele.	P20-HD +
B-P Lube Ele. (500 Size)	C704-L +
P. Fuel Ele.	PF845
S. Fuel Ele.	PF902
Giant Leveller w/Two GMC 8V-71N Eng.	
F-F Lube Ele.	[2] P20-HD +
B-P Lube Ele. (500 Size)	[2] C704-L +
P. Fuel Ele.	[2] PF845
S. Fuel Ele.	[2] PF902
2-36 Tandem Roller w/Deutz F2L410 Eng.	
Lube	B228
Hyd.	PT207-HD +
3 15/32 In. Fuel	BF790
4 27/32 In. Fuel	BF988
2-66 Ranger Compactor w/GMC 4-53 Eng.	
F-F Lube Ele.	P20-HD +
P. Fuel Sock	F916-C
3 5/8 In. S. Fuel Ele.	PF906
7 13/16 In. S. Fuel Ele.	PF902
Air (67000042)	PA1636-FN +
Ranger 2-84 Vibratory Compactor w/GMC Eng.	
F-F Lube Ele.	P20-HD +
Hyd.	[2] PT207-HD10 +
P. Fuel Spin-on	BF5800 +
S. Fuel Spin-on	BF5810 +
Ram 3-60 Roller w/Cummins NT855C Eng.	
F-F Lube Ele.	P999-HD +
F-F Lube Spin-on	B196 +
B-P Lube Ele.	C750-E +
Fuel Spin-on	BF957 +
A21 Rattler Compactor w/Kohler K91T Eng.	
Air (236840)	PA677
Ram 30, Ram-Pak 30 Compactors w/Cummins V504C210 Eng.	
F-F Lube Ele.	P998
B-P Lube Ele.	C704-L +
Fuel Spin-on	[2] BF957 +
Coolant Spin-on	BW5071
Ram 45 Compactor w/GMC Eng.	
F-F Lube Ele.	P20-HD +
B-P Lube Ele.	P52
Hyd.	PT207-HD10 +
TorqConv.	PT385 +
Trans.	PT385 +
P. Fuel Ele.	PF845
P. Fuel Spin-on	BF5800 +
S. Fuel Ele.	PF902
S. Fuel Spin-on	BF5810 +
Air	PA1885 40
Ram 60, Ram-Pak 60 Rollers w/Cummins NT855C Eng.	
F-F Lube Ele.	P999-HD +
F-F Lube Spin-on	B196 +
B-P Lube Ele.	C750-E +
Fuel Spin-on	BF957 +
Ram 65, Ram-Pak 65 w/GMC 8V-71N Eng.	
F-F Lube Ele.	P20-HD +
Hyd. (13420003)	PT207-HD10 +
Trans. (13420028)	PT275 +

Check Original Equipment Numbers in Parentheses.
⁴⁰ Extreme Performance Version Available.

* See Product Guide for Variations of This Number.

RAYGO Rollers, Etc. (cont'd.)	
Ram 65, Ram-Pak 65 w/GMC 8V-71N Eng. (cont'd.)	
P. Fuel Spin-on.....	BF5800 +
S. Fuel Spin-on.....	BF5810 +
O. Air.....	PA1846 +
I. Air.....	PA1880
Ram 75, Ram-Pak 75 Rollers w/Cummins NT855C Eng.	
F-F Lube Ele.....	P999-HD +
F-F Lube Spin-on.....	B196 +
B-P Lube Ele.....	C750-E +
Fuel Spin-on.....	BF957 +
76 Roller w/GMC 3-53 Eng.	
F-F Lube Ele.....	PT11 +
P. Fuel Sock.....	F916-C
S. Fuel Ele.....	PF906
100 Barcomill w/Deutz F3L912 Eng.	
Lube Spin-on.....	BT292
Fuel Spin-on.....	BF988
100 Barcomill w/JD 4219D Eng.	
Lube.....	BT259
Box-Style Fuel.....	BF909
Grizzly 100 Tractor w/Cummins NT855C Eng.	
F-F Lube Ele.....	P999-HD +
F-F Lube Spin-on.....	B196 +
B-P Lube Ele.....	C750-E +
Fuel Spin-on.....	BF957 +
Grizzly 150 Tractor w/GMC 12V-71N Eng.	
F-F Lube Ele.....	P20-HD +
8 5/16 In. P. Fuel Ele.....	PF845
9 In. P. Fuel Sock.....	F844-A
S. Fuel Ele.....	PF846
Rascal 220A Roller w/JD 4219D Eng.	
Lube.....	BT259
Box-Style Fuel.....	BF909
Air (Don. P101246).....	PA1681-FN +
300, 300A Rollers w/JD 4219D Eng.	
Lube.....	BT259
Box-Style Fuel.....	BF909
Rascal 300A, Rustler 304A Compactors w/Ford 256D Eng.	
Lube.....	BT5
Can-Type Fuel.....	BF825
303A, 304 Rollers w/JD 4219D Eng.	
Lube.....	BT259
Box-Style Fuel.....	BF909
304A w/JD Eng.	
Lube.....	BT259
Hyd.....	PT207-HD10 +
Water Pump Hyd. Ele. (Resin Ribbon).....	S455
Box-Style Fuel.....	BF909
Air.....	PA1681-FN +
320 Roller w/JD 4219D, 4276D Eng.	
Lube.....	BT259
Box-Style Fuel.....	BF909
Rascal 320A Compactor w/Ford 256D Eng.	
Lube.....	BT5
Hyd.....	PT207-HD10 +
Can-Type Fuel.....	BF825
Air.....	PA1681-FN +
320A Compactor w/JD 4276D Eng.	
Lube.....	BT259
Hyd. (13420002).....	PT207-HD +
Hyd. (13420003).....	PT207-HD10 +
Box-Style Fuel.....	BF909
Air (Don. P101246).....	PA1681-FN +

RAYGO Rollers, Etc. (cont'd.)	
320S Compactor w/JD 4276D Eng.	
Lube.....	BT259
Box-Style Fuel.....	BF909
Razor 350 w/Deutz F2L511 Eng.	
3 1/2 In. Lube.....	B228
5 1/8 In. Lube.....	B178
Fuel Spin-on.....	BF790
400, 404 Rollers w/GMC 3-53 Eng.	
5 3/4 In. F-F Lube Ele.....	PT11 +
9 1/16 In. F-F Lube Ele.....	P20-HD +
Hyd. (404).....	PT207-HD +
P. Fuel Sock.....	F916-C
S. Fuel Ele.....	PF906
Air (404) (67000042).....	PA1636-FN +
Rascal 400A, Rustler 404B, 410A Compactors w/GMC 3-53 Eng.	
5 3/4 In. F-F Lube Ele.....	PT11 +
9 1/16 In. F-F Lube Ele.....	P20-HD +
Hyd. (404B) (13420003).....	PT207-HD10 +
P. Fuel Sock.....	F916-C
3 5/8 In. S. Fuel Ele.....	PF906
7 13/16 In. S. Fuel Ele.....	PF902
Air (404B) (67000042).....	PA1636-FN +
420C Roller w/GMC 4-53 Eng.	
F-F Lube Ele.....	P20-HD +
P. Fuel Sock.....	F916-C
3 5/8 In. S. Fuel Ele.....	PF906
7 13/16 In. S. Fuel Ele.....	PF902
450 Barcomill Profiler w/Cat 3306 Eng.	
Lube.....	B7600 +
Fuel Spin-on.....	BF970
Rascal 450A w/Detroit Diesel 3-53 Eng.	
F-F Lube Ele.....	PT11 +
P. Fuel Sock.....	F916-C
S. Fuel Ele.....	PF906
Air (Don. P117331).....	PA1637-FN +
500 w/GMC 4-53 Eng.	
F-F Lube Ele.....	P20-HD +
510A Roller w/GMC 4-53 Eng.	
F-F Lube Ele.....	P20-HD +
P. Fuel Sock.....	F916-C
3 5/8 In. S. Fuel Ele.....	PF906
7 13/16 In. S. Fuel Ele.....	PF902
600 Super Roller w/GMC 4-53 Eng.	
F-F Lube Ele.....	P20-HD +
Hyd.....	PT207-HD +
P. Fuel Sock.....	F916-C
S. Fuel Ele.....	PF906
Air.....	PA1636-FN +
Barcomill 700 Profiler w/Cat 3408 Eng.	
Lube.....	[2] B99 +
Fuel Spin-on.....	BF614 +
700A Rascal Roller w/GMC 6V-53 Eng.	
F-F Lube Ele.....	P20-HD +
P. Fuel Sock.....	F916-C
S. Fuel Ele.....	PF906
Barcomill 800 Profiler w/Cat 3208 Eng.	
Lube (9L9200).....	[2] BT364
Lube (9N5570).....	[2] BT230
Fuel Spin-on.....	BF970
Box-Style Fuel/Water Separator.....	BF912
Barcomill 800 Profiler w/Cat 3408 Eng.	
Lube.....	[2] B99 +
Fuel Spin-on.....	BF614 +
Rascal 4000 Roller w/Detroit Diesel 3-53 Eng.	
F-F Lube Ele.....	PT11 +

RAYGO Rollers, Etc. (cont'd.)	
Rascal 4000 Roller w/Detroit Diesel 3-53 Eng. (cont'd.)	
P. Fuel Sock.....	F916-C
S. Fuel Ele.....	PF906
5604A Rustler Compactor w/JD 4219D Eng.	
Lube.....	BT259
Box-Style Fuel.....	BF909
6604A Compactor w/JD 6414D Eng.	
Lube Spin-on.....	[2] BT259
Box-Style Fuel.....	BF909
7001 Compactor w/Cat 3408 Eng.	
Lube.....	[2] B99 +
Fuel Spin-on.....	BF614 +
7204A Rustler Compactor w/JD 6414 Eng.	
Lube.....	[2] BT259
Box-Style Fuel.....	BF909

RAYMON Loaders	
500 w/Wisconsin VH4D Eng.	
Mason Jar Screw Neck B-P Lube.....	T308-M

RAYMOND Lift Trucks	
Models w/Hydraulic Systems	
Hyd. (1960-on).....	PT82-HD +

RDH Mining Equipment	
30D Block-Hole Jumbo w/Deutz BF4M1013 Eng.	
Lube.....	B236 +
3 15/32 In. Fuel.....	BF790
4 27/32 In. Fuel.....	BF988
100EH w/Deutz BF4M1012 Eng.	
Lube.....	B236 +
Fuel.....	BF790
Liftmaster 400, Liftmaster 500 w/Deutz BF4M1012 Eng.	
Lube.....	B236 +
Fuel.....	BF790
SL4000, SL6000 Scissor Lifts w/Deutz BF4M1012 Eng.	
Lube.....	B236 +
Fuel.....	BF790

READY-POWER Generators, Etc.	
Models w/Continental F162 Eng.	
Lube Ele.....	P40
N w/Hercules Eng.	
Lube.....	P52
NL w/Hercules Eng.	
Lube.....	P52
Fuel.....	PF804
CD157M12 w/Continental GD157 Eng.	
Lube.....	P41

REARS MANUFACTURING CO. Sprayers	
Power Blast w/JD 4045T Eng.	
Lube (RE504836).....	B7322
Fuel/Water Separator (RE509031).....	BF7674-D
Radial Seal O. Air (Don. P781039).....	RS3734
Radial Seal I. Air (Don. P777639).....	RS3885
Pul-Flail w/JD Eng.	
O. Air (Don. P181041).....	PA1886 +
I. Air (Don. P119370).....	PA1904

Check Original Equipment Numbers in Parentheses.

* See Product Guide for Variations of This Number.

RED WING Marine	REED Concrete Pumps (cont'd.)	RENAULT Tractors (cont'd.)
B-B Series Lube..... P67	5160C-HP w/Cat Eng. Lube..... B99 + Fuel Spin-on..... BF614 + Opt. Fuel/Water Separator..... BF1218	R55, R57 (cont'd.) Fuel Ele. (R55) (854975700)..... PF7596
D4-30 Mason Jar Screw Neck B-P Lube..... PT304		58-12 LS, 58-14 LS Lube (7701029280)..... B7156 Hyd. (6005003244)..... H9110 Hyd. (7701015558)..... PT9329 2 13/16 In. Can-Type Fuel (6005007409)..... BF825 4 13/32 In. Can-Type Fuel (6005007410)..... BF884
6EKH, 6ELH Lube Sock..... DF408	REEDRILL Drills	58-32 Series, 58-34 Series, 65-32 Series, 65-34 Series w/MWM D226-3 Eng. Lube (7701029279)..... B7128 2 13/16 In. Can-Type Fuel (6005007409)..... BF825 4 13/32 In. Can-Type Fuel (6005007410)..... BF884
D6-140 Lube..... P53	Models w/Metroplex Air Filters Air (M00709102)..... PA3559	R60, R70 Lube Spin-on (7701029279)..... B7128 Hyd. (7701015558)..... PT9329 Can-Type Fuel (6005007409)..... BF825
Meteor 20 Lube..... P40	SK40i, SK45i, SK50i w/Cummins NTA855 Eng. F-F Lube..... B196 + B-P Lube..... B7577 Dual-Flow Lube..... BD103 + Fuel Spin-on..... [2] BF957-D + Fuel/Water Separator..... [2] BF1212 + Breather (Schroeder ABF3/10)..... BT367-S+	R60 S, R80 S w/MWM D325-3 Eng. Lube (7701029279)..... B7128 Hyd. (7701015558)..... PT9329 Can-Type Fuel (6005007409)..... BF825
100, 115 Lube..... P40	SK45i w/Cat 3412 Eng. Lube..... B99 + Fuel Spin-on..... BF614 +	61-12 RA, 61-12 RS, 61-14 RA, 61-14 RS, 65-12 LS, 65-14 LS Lube (7701029280)..... B7156 Hyd. (6005003244)..... H9110 Hyd. (7701015558)..... PT9329 2 13/16 In. Can-Type Fuel (6005007409)..... BF825 4 13/32 In. Can-Type Fuel (6005007410)..... BF884
150 Hiawatha Special Lube..... P41	SK55i w/Cummins KTA19 Eng. Lube..... [2] B196 + Lube..... B7577 Fuel Spin-on..... [2] BF957-D + Fuel/Water Separator..... [2] BF1212 +	Ceres 65, 70, 70 X, 75, 75 X w/DPSG Eng. Lube (6005012109)..... BT259 Hyd. (6005003244)..... H9110 Fuel (6005023306)..... BF7673-D
Meteor 160 Lube..... P41	4000 Hydra Track w/Cat Eng. Lube..... B7600 + Fuel Spin-on..... BF970	Ceres 65, 70, 70 X, 75, 75 X w/MWM Eng. Lube (7701029279)..... B7128 Hyd. (6005003244)..... H9110 2 13/16 In. Can-Type Fuel (6005007409)..... BF825 4 13/32 In. Can-Type Fuel (6005007410)..... BF884
REDBALL Sprayers	RENAULT Tractors	MX 65-34 w/MWM D226-3 Eng. Lube..... B7128 Can-Type Fuel..... BF825
7830 w/JD 6068 Eng. Fuel (RE529643)..... BF7950-D Fuel/Water Separator (RE522878)..... BF7949-D Radial Seal O. Air (Don. P777868)..... RS3870 + Radial Seal I. Air (Don. P777869)..... RS3871 +	D16, D22 w/MWM Eng. Lube..... B233	68-12 RA, 68-14 RA, 68-14 RA, 68-14 RS Lube (7701029280)..... B7156 Hyd. (6005003244)..... H9110 Hyd. (7701015558)..... PT9329 Can-Type Fuel (6005007409)..... BF825
REED Concrete Pumps	D30 Lube..... P177 Fuel Ele..... PF838	70-12 F, 70-12 V, 70-14 F, 70-14 V, 80-12 F, 80-14 F Lube (6005000735)..... BT292 Hyd. (6005003244)..... H9110 Hyd. (7701015558)..... PT9329 Fuel Spin-on (6005000788)..... BF988
B20 w/Cummins Eng. Fuel/Water Separator (3973233)..... BF1385-SPS	R32-50 Series, R32-60 Series, R34-60 Series w/MWM D325-3 Eng. Lube (7701029279)..... B7128 Hyd. (7701015558)..... PT9329 Can-Type Fuel (6005007409)..... BF825	70-12 SP, 70-14 SP, 80-12 SP, 80-14 SP Lube (7701029280)..... B7156 Hyd. (7701015558)..... PT9329 Can-Type Fuel (6005007409)..... BF825
B30 w/Deutz F4L1011 Eng. Lube..... B178 Fuel..... BF790	D35, N70 w/MWM Eng. Fuel..... PF834 +	70-32 Series, 70-34 Series, 75-32 Series, 75-34 Series w/Perkins 4.236 Eng. Lube (7701029280)..... B7156 Hyd. (6005003244)..... H9110 Can-Type Fuel (6005007409)..... BF825
C50SS w/Cummins Eng. Lube (3937736)..... B7177 Fuel/Water Separator (3973233)..... BF1385-SPS Radial Seal Air (Fleetguard AF25962)..... RS4992	R42-70 V, R44-70 F Lube (7701029280)..... B7156 Hyd. (7701015558)..... PT9329 Can-Type Fuel (6005007409)..... BF825	N71 Lube..... PT108 Can-Type Fuel (26560017)..... BF825 Fuel Ele. (31938)..... PF838
3050HP w/Deutz F6L912 Eng. Lube..... B236 + P. Fuel..... BF586-D + S. Fuel..... BF587-D + Single Fuel..... BF988	50-12 Series, 55-12 Series, 55-14 Series w/MWM D226-4 Eng. Lube (6005000735)..... BT292 Hyd. (6005003244)..... H9110 Hyd. (7701015558)..... PT9329 Fuel Spin-on (6005000788)..... BF988	75-12 Series, 75-14 Series, 77-12 TS, 77-14 TS Lube (7701029280)..... B7156
3050HPS w/Deutz F6L913 Eng. Lube..... B236 + Fuel..... BF988	R50, R51, R53, R56 Lube Spin-on (7701029279)..... B7128 Hyd. (7701015558)..... PT9329 Can-Type Fuel (6005007409)..... BF825	
3065 w/Deutz F5L912 Eng. Lube..... B236 + Fuel..... BF988	R50 S Lube (7701029278)..... B229 Hyd. (7701015558)..... PT9329 Can-Type Fuel (6005007409)..... BF825	
3080 w/Deutz F6L912 Eng. Lube..... B236 + P. Fuel..... BF586-D + S. Fuel..... BF587-D + Single Fuel..... BF988	51 TP, 70, 80, 89 w/MWM Eng. Lube..... B7128 Can-Type Fuel..... BF825	
3120B w/Deutz BF6M1013 Eng. Lube..... B236 + Fuel..... BF988	R55, R57 Lube Ele. (854838600)..... P7607 Hyd. (7701015558)..... PT9329 Can-Type Fuel (R55) (6005007409)..... BF825	
4030B w/Deutz F4L1011 Eng. Lube..... B178 Fuel..... BF790		
4040B, 4050B w/Deutz F4L912 Eng. Lube..... BT292 P. Fuel..... BF586-D + S. Fuel..... BF587-D + Single Fuel..... BF988 Air..... PA1681-FN +		

Check Original Equipment Numbers in Parentheses.

+ See Product Guide for Variations of This Number.

RENAULT Tractors (cont'd.)	RENAULT Tractors (cont'd.)	RENAULT Tractors (cont'd.)
75-12 Series, 75-14 Series, 77-12 TS, 77-14 TS (cont'd.)	103-52 Series, 103-54 Series w/MWM TD226-4 Eng. (cont'd.)	160-94 TZ, 180-94 TZ w/MWM TD226B-6 Eng.
Hyd. (6005003244) H9110	Hyd. (6005003244) H9110	Lube (7701029280) B7156
Hyd. (7701015558) PT9329	Can-Type Fuel (6005007409) BF825	Fuel (6005000383) BF988
Can-Type Fuel (6005007409) BF825		
80-12 TX, 80-14 TX, 85-12 Series, 85-14 Series	106-14 SP	175-74 TZ
Lube (7701029280) B7156	Lube (7701029280) B7156	Fuel (6005000383) BF988
Hyd. (6005003244) H9110	Hyd. (6005003243) H9112	
Hyd. (7701015558) PT9329	Hyd. (6005003244) H9110	
Can-Type Fuel (6005007409) BF825	Hyd. (7701015558) PT9329	
	2 13/16 In. Can-Type Fuel (6005007409) ... BF825	
	4 13/32 In. Can-Type Fuel (6005007410) ... BF884	
80-32 Series, 80-34 Series, 85-32 Series, 85-34 Series w/MWM D226-4 Eng.	106-54 TL w/MWM D226B-4 Eng.	Pales 210, Pales 230, Pales 240 w/Deutz F3L912 Eng.
Lube (7701029280) B7156	Lube (7701029280) B7156	Lube (6005000735) BT292
Hyd. (6005003244) H9110	Hyd. (6005003244) H9110	Hyd. (6005003244) H9110
Can-Type Fuel (6005007409) BF825		Hyd. (7701015558) PT9329
		Fuel Spin-on (6005000788) BF988
R80, R82, R86, R89, R92	Super 108 w/Perkins L4 Eng.	R301, R351 M
Lube Spin-on (7701029279) B7128	Lube (26540153) PT12	Lube (7701029278) B229
Hyd. (7701015558) PT9329	Lube (30211) P177	Hyd. (7701015558) PT9329
Can-Type Fuel (6005007409) BF825	Lube (32527) PT108	Can-Type Fuel (6005007409) BF825
	Fuel Ele. PF838	
Ceres 85, 85 X, 95, 95 X w/DPSG Eng.	110-14 Series, 113-12 Series, 113-14 Series	Ceres 310, 320, 320 X, 330, 330 X, 340, 340 X w/DPSG Eng.
Lube (6005012109) BT259	Lube (7701029280) B7156	Lube (6005012109) BT259
Hyd. (6005003244) H9110	Hyd. (6005003243) H9112	Lube (6005012109) H9110
Fuel (6005023306) BF7673-D	Hyd. (6005003244) H9110	Fuel (6005023306) BF7673-D
	Hyd. (7701015558) PT9329	
Ceres 85, 85 X, 95, 95 X w/MWM Eng.	2 13/16 In. Can-Type Fuel (6005007409) ... BF825	
Lube (7701029280) B7156	4 13/32 In. Can-Type Fuel (6005007410) ... BF884	
Hyd. (6005003244) H9110		
Can-Type Fuel (6005007409) BF825		
	110-54 Series, 120-54 Series w/MWM D226-6 Eng.	
Ergos 85, Ergos 95, Ergos 105 w/DPSG Eng.	Lube (7701029280) B7156	
Lube (6005012109) BT259	Hyd. (6005003244) H9110	
Hyd. (6005003244) H9110	Hyd. (6005003244) H9110	
Fuel (6005023306) BF7673-D	2 13/16 In. Can-Type Fuel (6005007409) ... BF825	
	4 13/32 In. Can-Type Fuel (6005007410) ... BF884	
R86, R89, R92	Dionis 110, Dionis 120, Fructus 110, Fructus 120 w/Deutz F3L912, F3L913 Eng.	
Lube B7128	Lube (6005000735) BT292	
Can-Type Fuel BF825	Hyd. (6005003244) H9110	
	Hyd. (7701015558) PT9329	
R88	Fuel Spin-on (6005000788) BF988	
Lube Ele. (854838600) P7607		
Hyd. (7701015558) PT9329		
	120-14 Series, 133-12 Series, 133-14 Series	
90-32 Series, 90-34 Series	Lube (7701029280) B7156	
Lube (7701029280) B7156	Hyd. (6005003243) H9112	
Hyd. (6005003244) H9110	Hyd. (6005003244) H9110	
Can-Type Fuel (6005007409) BF825	Hyd. (7701015558) PT9329	
	2 13/16 In. Can-Type Fuel (6005007409) ... BF825	
R90 S	4 13/32 In. Can-Type Fuel (6005007410) ... BF884	
Lube (7701029280) B7156		
Hyd. (7701015558) PT9329		
Can-Type Fuel (6005007409) BF825		
O. Air PA2792	Dionis 130, Dionis 140, Fructus 130, Fructus 140 w/Deutz F4L912, F4L913 Eng.	
I. Air PA3687	Lube (6005000735) BT292	
	Hyd. (6005003244) H9110	
R91, R94, R96, R98	Hyd. (7701015558) PT9329	
Lube (7701029280) B7156	Fuel Spin-on (6005000788) BF988	
Hyd. (7701015558) PT9329		
Can-Type Fuel (6005007409) BF825		
	133-54 Series, 145-54 Series w/MWM D226-6 Eng.	
95-12 Series, 95-14 Series	Lube (7701029280) B7156	
Lube (7701029280) B7156	Hyd. (6005003244) H9110	
Hyd. (6005003243) H9112	Hyd. (6005003244) H9110	
Hyd. (6005003244) H9110	2 13/16 In. Can-Type Fuel (6005007409) ... BF825	
Hyd. (7701015558) PT9329	4 13/32 In. Can-Type Fuel (6005007410) ... BF884	
Can-Type Fuel (6005007409) BF825		
	145-14 Series	
103-12 Series, 103-14 Series	Lube (7701029280) B7156	
Lube (7701029280) B7156	Hyd. (6005003243) H9112	
Hyd. (6005003243) H9112	Hyd. (6005003244) H9110	
Hyd. (6005003244) H9110	Hyd. (7701015558) PT9329	
Hyd. (7701015558) PT9329	2 13/16 In. Can-Type Fuel (6005007409) ... BF825	
Can-Type Fuel (6005007409) BF825	4 13/32 In. Can-Type Fuel (6005007410) ... BF884	
103-52 Series, 103-54 Series w/MWM TD226-4 Eng.	155-54 Series w/MWM TD226B-6 Eng.	
Lube (7701029280) B7156	Lube (7701029280) B7156	
	Hyd. (6005003244) H9110	
	Fuel (6005000383) [2] BF988	
		160-94 TZ, 180-94 TZ w/MWM TD226B-6 Eng.
		Lube (7701029280) B7156
		Fuel (6005000383) BF988
		175-74 TZ
		Fuel (6005000383) BF988
		Pales 210, Pales 230, Pales 240 w/Deutz F3L912 Eng.
		Lube (6005000735) BT292
		Hyd. (6005003244) H9110
		Hyd. (7701015558) PT9329
		Fuel Spin-on (6005000788) BF988
		R301, R351 M
		Lube (7701029278) B229
		Hyd. (7701015558) PT9329
		Can-Type Fuel (6005007409) BF825
		Ceres 310, 320, 320 X, 330, 330 X, 340, 340 X w/DPSG Eng.
		Lube (6005012109) BT259
		Hyd. (6005003244) H9110
		Fuel (6005023306) BF7673-D
		Cergos 330, 340, 350 w/DPSG Eng.
		Lube (6005012109) BT259
		Hyd. (6005003244) H9110
		Fuel (6005023306) BF7673-D
		R361
		Lube (7701029279) B7128
		Hyd. (7701015558) PT9329
		Can-Type Fuel (6005007409) BF825
		R421, R421M
		Lube (7701029279) B7128
		Hyd. (7701015558) PT9329
		Can-Type Fuel (6005007409) BF825
		R456, R460
		Lube Spin-on (7701029279) B7128
		Hyd. (7701015558) PT9329
		Can-Type Fuel (6005007409) BF825
		R460 S, R480 S w/MWM D325-3 Eng.
		Lube (7701029279) B7128
		Hyd. (7701015558) PT9329
		Can-Type Fuel (6005007409) BF825
		R461, R461 M, R461 S, R462, R466 S
		Lube (7701029279) B7128
		Hyd. (7701015558) PT9329
		Can-Type Fuel (6005007409) BF825
		481-4
		Fuel (6005000383) BF988
		R486, R489
		Lube Spin-on (7701029279) B7128
		Hyd. (7701015558) PT9329
		Can-Type Fuel (6005007409) BF825
		R490 S
		Lube (7701029280) B7156
		Hyd. (7701015558) PT9329
		Can-Type Fuel (6005007409) BF825
		O. Air PA2792
		I. Air PA3687
		R496, R498
		Lube (7701029280) B7156
		Hyd. (7701015558) PT9329
		Can-Type Fuel (6005007409) BF825
		501-4
		Lube (7701028406) BT215
		Can-Type Fuel (6005007409) BF825
		R521 S
		Lube (7701029279) B7128

RENAULT Tractors (cont'd.)	
R521 S (cont'd.)	
Hyd. (7701015558)	PT9329
Can-Type Fuel (6005007409)	BF825
Ares 540 RX, 550 RX w/DPSG Eng.	
Lube (6005012109)	BT259
Fuel (6005020220)	BF7674-D
Temis 550 X w/DPSG Eng.	
Lube (6005021346)	B7125
Hyd. (6005003244)	[2] H9110
R551, R551 S, R551-4, R551-4 S	
Lube (7701029278)	B229
Hyd. (7701015558)	PT9329
Can-Type Fuel (6005007409)	BF825
Ares 556, Ares 556S w/MWM D226-3 Eng.	
Lube (Mann W930)	B7128
Can-Type Fuel	BF825
581-4	
Fuel (6005000383)	BF988
600 M, 600 MI	
Lube (7701029280)	B7156
Can-Type Fuel (6005007409)	BF825
601-4	
Lube (7701028406)	BT215
Can-Type Fuel (6005007409)	BF825
Ares 610 RX, 610 RZ, 620 RX, 620 RZ, 630 RX, 630 RZ, 640 RZ w/DPSG Eng.	
Lube (6005012109)	BT259
Fuel (6005020220)	BF7674-D
Temis 610 X, Temis 610 Z w/Iveco Eng.	
Hyd. (6005003244)	H9110
Temis 630 X, Temis 630 Z, Temis 650 X, Temis 650 Z w/Iveco Eng.	
Hyd. (6005003244)	H9110
650 MI w/MWM D226-3 Eng.	
Lube (7701029279)	B7128
Can-Type Fuel (6005007410)	BF884
R651, R651 S, R651-4, R651-4 S, R652, R656, R656 S	
Lube (7701029280)	B7156
Hyd. (7701015558)	PT9329
Can-Type Fuel (6005007409)	BF825
R681, R681 S, R681-4, R681-4S	
Lube (7701029280)	B7156
Hyd. (7701015558)	PT9329
Can-Type Fuel (6005007409)	BF825
700 H, 700 M, 704 H, 704 M, 720 H, 720 M, 724 H, 724 M	
Lube (7701029279)	B7128
Hyd. (6005003244)	H9110
Hyd. (7701015558)	PT9329
Can-Type Fuel (6005007409)	BF825
701-4 F	
Lube (7701029280)	B7156
Can-Type Fuel (6005007409)	BF825
Ares 710 RZ, 720 RZ w/JD 6068T Eng.	
Lube (6005021346)	B7125
Fuel (6005020220)	BF7674-D
Ares 725 RZ, Ares 735 RZ w/JD 6068H Eng.	
Lube (6005021346)	B7125
Fuel (6005020220)	BF7674-D
750 MI, 754 MI	
Lube (7701029280)	B7156
In-Line Hyd. (6005003243)	H9112
In-Line Hyd. (6005003244)	H9110
Hyd. Ele. (7701015558)	PT9329

RENAULT Tractors (cont'd.)	
750 MI, 754 MI (cont'd.)	
Can-Type Fuel (6005007409)	BF825
R751, R751 S, R751-4, R751-4 S, R752, R752-4	
Lube (7701029280)	B7156
Hyd. (7701015558)	PT9329
Can-Type Fuel (6005007409)	BF825
R781, R781 S, R781-4, R781-4 S	
Lube (7701029280)	B7156
Hyd. (7701015558)	PT9329
Can-Type Fuel (6005007409)	BF825
R782, R782-4	
Lube (7701029280)	B7156
Hyd. (6005003244)	H9110
Hyd. (7701015558)	PT9329
Can-Type Fuel (6005007409)	BF825
800 M, 804 M, 850 MI, 854 MI	
Lube (7701029280)	B7156
In-Line Hyd. (6005003243)	H9112
In-Line Hyd. (6005003244)	H9110
Hyd. Ele. (7701015558)	PT9329
Can-Type Fuel (6005007409)	BF825
Ares 815 RZ, Ares 825 RZ w/JD6068 Eng.	
Lube (6005021346)	B7125
Fuel (6005020220)	BF7674-D
R851, R851 S, R851-4, R851-4 S	
Lube (7701029280)	B7156
Hyd. (6005003244)	H9110
Hyd. (7701015558)	PT9329
Can-Type Fuel (6005007409)	BF825
R891, R891 S, R891-4, R891-4 S	
Lube (7701029280)	B7156
Hyd. (7701015558)	PT9329
Can-Type Fuel (6005007409)	BF825
900 MIH, 904 MIH	
Lube (7701029280)	B7156
Hyd. (6005003244)	H9110
Can-Type Fuel (6005007409)	BF825
950 MI, 954 MI	
Lube (7701029280)	B7156
In-Line Hyd. (6005003243)	H9112
In-Line Hyd. (6005003244)	H9110
Hyd. Ele. (7701015558)	PT9329
Can-Type Fuel (6005007409)	BF825
R951, R951-4, R952	
Lube (7701029280)	B7156
Hyd. (7701015558)	PT9329
Can-Type Fuel (6005007409)	BF825
R981, R981 S, R981-4, R981-4 S	
Lube (7701029280)	B7156
Hyd. (7701015558)	PT9329
Can-Type Fuel (6005007409)	BF825
R1151-4, R1181-4, R1181-4 S	
Lube (7701029280)	B7156
Hyd. (7701015558)	PT9329
Can-Type Fuel (6005007409)	BF825
R1451-4	
Lube (7701029280)	B7156
Fuel (6005000383)	BF988
R7051	
Lube	P177
Fuel Ele.	PF838

RENN (See McCoy-Renn)	

REVLEY Marine Engines	
R10-6, R10-8, R10-10 w/GMC Eng.	
Lube	B9
225, 300, 401	
Lube	B9
In-Line Fuel	BF836 +
REXWORKS, INC. Road Building Equipment	
Models w/Marvel Hydraulic System	
Hyd. (M2801)	P529
Motor Mixers w/Waukesha XAH Eng.	
Lube	P40
Town & Country Paver w/Cat 3304 Eng.	
Lube	B7600 +
Fuel Spin-on	BF970
HDS-E Pulvi-Mixer	
Lube Ele.	P20-HD +
Mason Jar Screw Neck B-P Lube (Pump Motor)	T308-M
P. Fuel Sock	F916-C
S. Fuel Ele.	PF906
HPFE Pulvi-Mixer w/Detroit Diesel Eng.	
P. Fuel Spin-on	BF592
S. Fuel Spin-on	BF593
Air (Don. P117331)	PA1637-FN +
SPDM Pulvi-Mixer w/GMC 8V-71N Eng.	
F-F Lube Ele.	P20-HD +
P. Fuel Ele.	PF845
S. Fuel Ele.	PF902
3-40 Compactor w/GMC 8V-71N Eng.	
F-F Lube Ele.	P20-HD +
P. Fuel Ele.	PF845
S. Fuel Ele.	PF902
3-50 Pactor	
Lube	P20-HD +
Hyd.	[2] PT385 +
P. Fuel Spin-on	BF5800 +
S. Fuel Spin-on	BF5810 +
3-55 Pactor w/Detroit Diesel 8V-71 Eng.	
O. Air (Don. P117443)	PA1846 +
I. Air (Don. P119372)	PA1880
3-70 Compactor w/Detroit Diesel 8V-92 Eng.	
Lube Ele.	P20-HD +
Lube Spin-on	B95 +
P. Fuel	BF5800 +
S. Fuel	BF5810 +
4-6 Ton Steel Wheel Roller	
Lube	B50
Air	PA1667-FN +
12D Compactor w/GMC 3-53 Eng.	
Lube Ele.	PT11 +
P. Fuel Sock	F916-C
S. Fuel Ele.	PF906
20-25 Ft. Finisher w/Wisconsin VG4D Eng.	
Mason Jar Screw Neck B-P Lube	T300-M
34E Double Drum Paver w/GMC 4-71 Eng.	
F-F Lube Ele.	P20-HD +
B-P Lube Ele.	P52
P. Fuel Sock	F916-C
S. Fuel Ele.	PF906
160 w/Continental F186 Eng.	
Lube	P40
160 w/LeRoi D226 Eng.	
Lube	P73

Check Original Equipment Numbers in Parentheses.

+ See Product Guide for Variations of This Number.

REXWORKS, INC.	
Road Building Equipment (cont'd.)	
200 w/Waukesha 6BK Eng.	
Mason Jar Screw Neck B-P Lube.....	PT304
SP400 Roller w/JD 3164D Eng.	
Lube Spin-on.....	BT259
Box-Style Fuel.....	BF909
600PD Roller w/Detroit Diesel Eng.	
Hyd.....	[2] BT388-10
SP600, SP700 Compactors	
Lube.....	BT259
Hyd.....	P529
Box-Style Fuel.....	BF909
Air.....	PA1636-FN +
SP600PD Roller w/Detroit Diesel 3-53 Eng.	
Air (Don. P118159).....	PA1636-FN +
SP848 Roller w/GMC 3-53 Eng.	
F-F Lube Ele.....	PT11 +
Hyd. Ele.....	P529
P. Fuel Sock.....	F916-C
S. Fuel Ele.....	PF906
Air (Don. P118159).....	PA1636-FN +
Air (Don. P133712).....	PA1701
SP848B Roller w/Detroit Diesel 3-53 Eng.	
F-F Lube Spin-on.....	B105
Hyd.....	[2] BT388-10
P. Fuel.....	BF592
S. Fuel.....	BF593
SP848DS Roller w/JD 4239 Eng.	
Lube.....	BT259
Box-Style Fuel.....	BF909
SP900 Roller w/Detroit Diesel Eng.	
F-F Lube.....	B95 +
Hyd.....	[2] P529
P. Fuel.....	BF5800 +
S. Fuel Ele.....	PF906
S. Fuel Spin-on.....	BF5810 +
Air.....	PA1636-FN +
SP910 Roller w/Detroit Diesel 3-53 Eng.	
Air (Don. P118159).....	PA1636-FN +
1000 Roller	
Hyd.....	[2] BT388-10
O. Air.....	PA1884 40
SP1100 Roller w/Detroit Diesel Eng.	
Air (Don. P117431).....	PA1646-FN +
SP1100 Roller w/JD 6359 Eng.	
Lube.....	BT259
Hyd.....	[2] P529
Box-Style Fuel.....	BF909
Air.....	PA1681-FN +

R.G. LeTOURNEAU
(See LeTourneau-Marathon)

RHEINSTAHL-HENSCHEL
(See Henschel)

RICHMOND
Boring Rigs

20C	
Hyd.....	BT839-10
Air.....	PA1858
24D w/VM HR292A Eng.	
Hyd.....	BT387
Can-Type Fuel.....	BF825

RICKEL MANUFACTURING	
Fertilizer Applicators	
Models w/Excel Cab Filters	
5 In. Wide Cab Air.....	PA2411
6 In. Wide Cab Air.....	PA2408
Models w/Gresen Hydraulic System	
Hyd. Ele. (K24006).....	PT207-HD10 +
Hyd. Spin-on (K23018).....	BT387-10
Models w/Power Steering Filter	
Steering (F018788).....	BT839-10
Models w/Remote Mounted Transmission Filter	
Trans. Ele.....	P18-HD +
Big A 2000 w/Cummins V504C Eng.	
F-F Lube Ele.....	P998
Fuel Spin-on.....	BF948 +
Air.....	PA1646-FN +
Cab Air.....	PA2411
Coolant.....	BW5073
Big A 2000 w/Ford 391 Eng.	
Air (Don. P117431).....	PA1646-FN +
Big A 2500 w/Cummins V504 Eng.	
F-F Lube (Add G354 Gasket) (603503).....	P998
B-P Lube (Add G252 Gasket, ES1067 End Seal).....	C704-L +
Hyd. Ele. (701734).....	PT207-HD +
Steering (700266).....	BT839-10
Fuel Spin-on.....	BF957 +
Air (14589).....	PA1646-FN +
Cab Air.....	PA2411
Coolant (Maintenance) (600709).....	BW5137
Coolant (Pre-Charge) (28043).....	BW5139
Big A 2500 w/Cummins VT555 Eng.	
F-F Lube Ele. (600717).....	P999-HD +
F-F Lube Spin-on.....	B95 +
B-P Lube Ele. (600776).....	C704-L +
Hyd. Ele. (701734).....	PT207-HD +
Pan-Type Trans. (711135).....	19739 +
Steering (700266).....	BT839-10
Fuel Spin-on (600393).....	[2] BF957-D +
Air (26815).....	PA1637-FN +
Coolant (Maintenance) (600709).....	BW5137
Coolant (Pre-Charge) (28043).....	BW5139
Big A 2500 Series w/Ford 391 Gas Eng.	
Lube Ele.....	P80 +
Lube Spin-on.....	B2 +
Fuel (F006924).....	PF827
Air (F014589).....	PA1646-FN +
Big A 2500 w/Ford V8-534 Gas Eng.	
Lube Ele.....	P47
Lube Spin-on.....	BT5
Fuel (F026630).....	BF833-K2 +
Air (F014589).....	PA1646-FN +
Big A 2600 w/Cummins V555, VT555 Engs.	
F-F Lube Ele. (600717).....	P999-HD +
F-F Lube Spin-on (30098).....	B205
B-P Lube Spin-on (607071).....	B7577
Pan-Type Trans. (711135).....	19739 +
Steering (700266).....	BT839-10
Fuel Spin-on (600393).....	[2] BF957-D +
Air (26815).....	PA1637-FN +
Coolant (Maintenance) (600709).....	BW5137
Coolant (Pre-Charge) (28043).....	BW5139
Big A 2600, 2700 w/Detroit Diesel 8.2L Eng.	
F-F Lube.....	[2] B6
Hyd. (700266).....	BT839-10
Pan-Type Trans. (Internal) (711135).....	19739 +
Steering (700266).....	BT839-10
P. Fuel.....	BF592
S. Fuel.....	BF593

RICKEL MANUFACTURING	
Fertilizer Applicators (cont'd.)	
Big A 2600, 2700 w/Detroit Diesel 8.2L Eng. (cont'd.)	
Air (26815).....	PA1637-FN +
Big A 2700 w/Cummins VT555 Eng.	
F-F Lube (30098).....	B205
B-P Lube (607071).....	B7577
Hyd. (700266).....	BT839-10
Pan-Type Trans. (Internal) (711135).....	19739 +
Steering (700266).....	BT839-10
Fuel Spin-on (600393).....	[2] BF957-D +
O. Air (S/N 61514-up) (702455).....	PA1885 40
I. Air (S/N 61514-up) (702463).....	PA1893
Single Air (To S/N 61514) (26815).....	PA1637-FN +
Coolant (Maintenance) (600709).....	BW5137
Coolant (Pre-Charge) (28043).....	BW5139
Big A 2800 w/Cummins 6CTA8.3 Eng.	
F-F Lube (30098).....	B205
Dual-Flow Lube (711049).....	BD103 +
Pan-Type Trans. (Internal) (711135).....	19739 +
P. Fuel/Water Separator (709936).....	BF1280 +
S. Fuel (709935).....	BF788
In-Line Fuel (516180).....	BF836 +
O. Air (702455).....	PA1885 40
I. Air (702463).....	PA1893
Coolant (To S/N 63119) (709938).....	BW5073
Coolant (S/N 63119-up) (710195).....	BW5072
Big A 3000 w/Detroit Diesel 6V53T Eng.	
Lube (29461).....	B95 +
Steering (700266).....	BT839-10
P. Fuel (29462).....	BF5800 +
S. Fuel (29463).....	BF5810 +
Air (27407).....	PA1846 +
Big A 3500 w/Cummins VT555 Eng.	
F-F Lube Ele.....	P999-HD +
F-F Lube Spin-on (30098).....	B205
B-P Lube Ele.....	C704-L +
Hyd. (700266).....	BT839-10
Pan-Type Trans. (Internal) (711135).....	19739 +
Steering (700266).....	BT839-10
Fuel Spin-on (600393).....	[2] BF957-D +
Air (26815).....	PA1637-FN +
Cab Air.....	PA2411
Coolant (Maintenance) (600709).....	BW5137
Coolant (Pre-Charge) (28043).....	BW5139
Big A 4500 w/Cummins VT555 Eng.	
F-F Lube Ele. (600717).....	P999-HD +
F-F Lube Spin-on.....	B205
B-P Lube Spin-on.....	B7577
Pan-Type Trans. (Internal) (711135).....	19739 +
Steering (700266).....	BT839-10
Fuel Spin-on (600393).....	[2] BF957-D +
Air (26815).....	PA1637-FN +
Coolant (600709).....	BW5137
Big A 4500 w/Cummins VT903 Eng.	
F-F Lube Ele.....	P999-HD +
F-F Lube Spin-on (604208).....	B196 +
B-P Lube Ele. (600377).....	C750-E +
Hyd. (700266).....	BT839-10
Steering (700266).....	BT839-10
Fuel Spin-on (600393).....	[2] BF957-D +
O. Air.....	PA1846 +
I. Air.....	PA1911
Single Air (27407).....	PA1846 +
Cab Air.....	PA2411
Coolant Spin-on (Maintenance).....	BW5137
Coolant (Pre-Charge) (28043).....	BW5139

Check Original Equipment Numbers in Parentheses.
40 Extreme Performance Version Available.

* See Product Guide for Variations of This Number.

RIGGERS Equipment	
TL150, TL150BW Mobile Tri-Lifters w/Ford V8 7.5L Eng.	
Lube.....	B2 +
RIISE Drilling Machines	
X100, X120	
B-P Lube Sock.....	CU406
RIVARD Trenchers	
RIV300 TR130, RIV300 TC150 w/Cat C9 Eng.	
Lube (1R0716).....	B99 +
Lube (Advanced Efficiency) (1R1808).....	B7299 +
RIV503 TR250 w/Cat C15 Eng.	
Lube (1R0716).....	B99 +
Lube (Advanced Efficiency) (1R1808).....	B7299 +
O. Air (Mann C33920/3).....	PA3606
I. Air (Mann CF2100).....	PA3787
ROADTEC Equipment	
RP150 Paver w/JD 6068T Eng.	
Lube.....	B7125
Pilot Hyd. (Don. P170591).....	[2] PT8955-MPG
Fuel.....	BF7673-D
O. Air (Don. P130764).....	PA2351
RP190, RP195 Pavers w/Cat C7 Eng.	
Lube (1R1807).....	B7700 +
RX900 Cold Planer w/Cat C27 Eng.	
Lube (1R1808).....	[2] B7299 +
MTV1000D Material Transfer Vehicle w/Cat C9 Eng.	
Lube (1R1808).....	B7299 +
ROANOAK Brush Cutters	
Models w/Vickers OFM202 Series Hsgs.	
Hyd.....	P204-HD10 +
ROBIN Engines	
EC08, EY08	
Air (w/Foam Wrap) (1283260207).....	PA4690 OBS
Air (Foam) (2273600203).....	PA4738
EC08D	
Air (1573620101).....	PA4727
EY08D	
Air (2263261500).....	PA4873
EY15, EY18-3W, EY23	
Air (2063260107).....	PA4726 OBS
EY15D	
Air (Wire Mesh w/Foam Wrap) (2263261500).....	PA4873
Air (Foam) (2273600203).....	PA4738
EY20D	
Air (2773261007).....	PA4829
DY23, DY27	
Air (2433260008).....	PA4830
DY23D, DY27D	
In-Line Fuel (2436210120).....	BF7847
EY23D	
Air (2623260107).....	PA4907
EH25	
Air (2343260407).....	PA4763
Air (2342360707).....	PA4823
EY25, EY25W, EY27	
Air (2342360707).....	PA4823

ROBIN Engines (cont'd.)	
EY28	
Air (2343260407).....	PA4763
EH34D	
Air (2342360707).....	PA4823
EY35D, EY40D	
Air (2342360707).....	PA4823
DY41	
Air (2433260008).....	PA4830
DY42	
Air (2623260107).....	PA4907
EH63, EH64, EH65	
Lube (248-65801-00).....	B33
EH72	
Lube (248-65801-00).....	B33
ROCKWELL Rear Ends	
SQHP	
Lube.....	B27
RT-40-145, RT-46-160	
Lube (3280-V-8394).....	B233
RT-48-180, RT-48-380, RT-52-180, RT-52-380,	
RT-58-180, RT-58-380, RT-70-380	
Lube (3280-V5040).....	B27
SQ100HDP	
Lube (3280-V5040).....	B27
ROGATOR (Also See Ag-Chem)	
ROGATOR Sprayers	
SS1074 w/Cat 3126B Eng.	
Lube (1R1807).....	B7700 +
Hyd. Tank Breather (Zinga BE10-18).....	BT8323
Fuel (1R0751).....	BF7632
1283C w/Cat C9 Eng.	
Lube (1R1808).....	B7299 +
Hyd. (Zinga BE10-18).....	BT8323
Fuel/Water Separator (1R0771).....	BF1382-SP
Radial Seal O. Air (Don. P777868).....	RS3870 +
Radial Seal I. Air (Don. P777869).....	RS3871 +
ROILINE Power Units	
Models w/844 Eng.	
Lube Sock.....	V1009-W
ROLLIGONS Haul Trucks	
44TR96 w/Cat 3406 Eng.	
Lube.....	B99 +
Fuel Spin-on.....	BF614 +
1010TR60 w/Cat 3408 Eng.	
Lube.....	B99 +
Fuel Spin-on.....	BF614 +
4460 w/JD 6359D Eng.	
Lube.....	BT259
Box-Style Fuel.....	BF909
ROLL-O-FLEX Minibikes	
All Models	
Air.....	PA1666

ROLLS-ROYCE Diesel Engines	
Models w/Torque Converter	
TorqConv. (CD1369).....	PT213
C Range	
5 1/2 In. Lube Ele.....	P104
Fuel Ele. (OD2672).....	PF838
Fuel Ele. (OD2673).....	PF838
Fuel (OD3928).....	PF831
Series C4, CG	
Fuel Ele.....	[2] PF838
C6 Series	
Opt. Breather.....	PA1718
C6, FL Series 168	
Fuel.....	PF831
Series C8	
Fuel Ele.....	[3] PF838
CV8, CV12	
Fuel Spin-on.....	BF1102
Eagle Range Series	
Lube Ele. (MKII).....	P104
Lube Ele. (MKIII).....	[2] P104
Can-Type Fuel (MKII).....	BF825
Fuel Spin-on (MKIII).....	BF1102
ROME Tractors (See Woods & Copeland)	
ROOF Mowers	
F133 w/Kohler K482 Eng.	
Lube.....	B243
Air.....	PA2064
ROOSAMASTER (See Cross-Reference Catalog)	
ROOTES Marine Engines	
Sunbeam Alpine	
Lube.....	P176
Super Snipe	
Lube.....	P15
ROPER Lawn Tractors	
RT10 w/Tecumseh 10 HP Eng.	
Air (31925).....	PA1712
ROSCO MANUFACTURING CO. Equipment	
SpreadPro w/Cummins 8.3L Eng.	
Dual-Flow Lube.....	BD103 +
Hyd. (Zinga GCE10).....	BT287-10
Hyd. (Don. P164378).....	[2] BT8851-MPG
P. Fuel/Water Separator.....	BF1280 +
S. Fuel.....	BF788
Coolant (Fleetguard WF2073).....	BW5073
SPRH-H Chipper w/Cummins 5.9L Eng.	
Lube.....	BT339 +
P. Fuel/Water Separator.....	BF1280 +
S. Fuel.....	BF788
Opt. Fuel/Water Separator.....	BF1226
Challenger 6 Broom w/Kubota V3600T Eng.	
Hyd. (Don. P164378).....	BT8851-MPG
Hyd. (Lenz CP12821050).....	BT287-10
Radial Seal O. Air (Don. P828889).....	RS3544
Radial Seal I. Air (Don. P829333).....	RS3545

Check Original Equipment Numbers in Parentheses.
OBS Obsolete. Availability Limited to Dealer Stock.

* See Product Guide for Variations of This Number.

ROSCO MANUFACTURING CO. Equipment (cont'd.)	
RB48 Sprayer w/Cummins B3.3 Eng.	
Lube.....	BT8409
Fuel.....	BF330
RB48 Sprayer w/Cummins 3.9L Eng.	
Lube.....	BT427
Hyd. (Don. P164378).....	[2] BT8851-MPG
P. Fuel/Water Separator.....	BF1280 +
S. Fuel.....	BF788
Opt. Fuel/Water Separator.....	BF1226
O. Air.....	PA2418-FN +
I. Air.....	PA2419

ROSCOE BROWN Equipment	
Brown Bear, Brown Bear Cub, Brown Bear Grizzly w/JD 6466 Eng.	
Lube.....	BT287
Box-Style Fuel.....	[2] BF909
Brown Bear Cub, Brown Bear Grizzly w/Cummins VT378C Eng.	
F-F Lube Ele.....	P998
F-F Lube Spin-on.....	B205
B-P Lube Ele.....	C704-L +
Fuel Spin-on.....	[2] BF957 +
Brown Bear Cub w/JD 4276T Eng.	
Lube.....	BT259
Box-Style Fuel.....	BF909
Swinger 300 w/JD 4219 Eng.	
Lube.....	BT259
Box-Style Fuel.....	BF909
Swinger 320 w/JD Eng.	
Lube.....	BT259
Box-Style Fuel.....	BF909
Air (Don. P101222).....	PA1667-FN +
780Z Bear Dozer w/JD 6466 Eng.	
Lube.....	BT287
Box-Style Fuel.....	[2] BF909
8116, 9116 w/Cummins 6B5.9 Eng.	
Lube.....	BT339 +
P. Fuel/Water Separator.....	BF1280 +
S. Fuel.....	BF788

ROSS CARRIER (See Clark-Ross)	
----------------------------------	--

ROTOCHOPPER Equipment	
B66 Grinder w/Cat Eng.	
Lube (1R1808).....	[2] B7299 +
DS256 Stationary Wood Grinder, MC256 Mobile Wood Grinder w/Cat C9 Eng.	
Lube.....	B99 +
Lube (Upgrade).....	B7299 +
DS266 Stationary Wood Grinder, MC266, MC266-FP Mobile Wood Grinders w/Cat C15 Eng.	
Lube.....	B99 +
Lube (Upgrade).....	B7299 +

ROUGHNECK Welders	
Models w/Kohler K301S Eng.	
Air.....	PA678

ROUNDER Loaders (See Oakes)	
--------------------------------	--

ROVER Industrial Engines	
Gas Turbine	
Lube.....	P174
Fuel.....	PF831

ROYAL Graders	
80 w/Cat Eng.	
Lube.....	BT364
Hyd. Tank (Add G310 Gasket).....	PT189
Trans.....	PT480
Fuel.....	BF583
O. Air.....	PA1926
I. Air.....	PA2413

RUGGERINI Engines	
MD70, MD71, MD75, MD75.1	
Lube (17530).....	P7263
Air (17548).....	PA4730
RD80, RD90	
Lube (17530).....	P7263
Fuel (17520).....	BF7880
RD92/2	
Lube (17522).....	B7290
Fuel (17519).....	BF790
MD150, MD150C, MD151	
Lube (17530).....	P7263
Air (17548).....	PA4730
MD156, MD170, MD171	
Lube (17530).....	P7263
Fuel (17519).....	BF790
Air (17548).....	PA4730
RD180, RD181	
Lube Spin-on.....	B113
MD190, MM190, MD191	
Lube Ele. (17530).....	P7263
Air (17548).....	PA4730
RD850, RD900, RD920, RD950	
Lube (17530).....	P7263
Fuel (17520).....	BF7880
RD901/2, RD952	
Lube (17522).....	B7290
Fuel (17519).....	BF790

RUFF Fun Karts	
Chevy Jr., Rupp D300	
Air.....	PA1666

RUSTON DIESELS Industrial, Marine Engines	
YB Series, YBR Series, YDAX Series	
Lube.....	P176
YEX Turbocharger.....	PT213
1YB Lube.....	P176
2GR Fuel Ele.....	PF820-S
2YB Lube.....	P176
Fuel Ele.....	PF820-S
2YBA Can-Type Fuel.....	BF825
2YC, 2YCR Fuel Ele.....	PF820-S

RUSTON DIESELS Industrial, Marine Engines (cont'd.)	
2YDA, 2YWA Fuel Ele.....	PF838
3GR, 3YB, 3YC, 3YCR Fuel Ele.....	PF820-S
3YDA, 3YWA Fuel Ele.....	PF838
4GR, 4YB, 4YC, 4YCR Fuel Ele.....	PF820-S
4YDA, 4YWA Fuel Ele.....	PF838
6YDA, 6YWA Fuel Ele.....	PF838
6YDAX, 6YEX Lube.....	[2] PT213

RWF BRON (See Bron)	
------------------------	--

S&L Cranes	
LRD Lube Ele.....	PT72
W6C Mason Jar Screw Neck B-P Lube (Michiana SA18667).....	T300-M
LO9 Lube.....	PT72
W61 Lube (Purolator R11).....	PT70
Lube (Purolator R12).....	PT72
LO9100 Lube.....	PT72

SABRE Lawn & Garden Tractors	
15.538G, 15.538H, 15.542G, 15.542H Fuel (AM38708).....	BF833-K2 +
17.542HS w/Kohler 17.5 HP Eng. Lube (AM125424).....	B7165
1338G, 1438G, 1538G, 1538H Fuel (AM38708).....	BF833-K2 +
1438GS, 1438HS, 1542HS w/Briggs & Stratton 14.5 HP, 15.5 HP Eng. Fuel (AM38708).....	BF833-K2 +
1542G, 1542H, 1546H Fuel (AM38708).....	BF833-K2 +
1638H, 1642G, 1642H, 1646H Lube (LG491056).....	BT223
Fuel (AM38708).....	BF833-K2 +
1642HV, 1646HV, 1842GV, 1842HV, 1848GV, 1848HV, 2048HV Fuel (AM116304).....	BF833 +
1742GS, 1742HS w/Briggs & Stratton 17 HP Eng. Lube (LG491056).....	BT223
Fuel (AM38708).....	BF833-K2 +
1948GV, 1948HV, 2148HV w/Kohler 20 HP, 22 HP Eng. Lube (AM125424).....	B7165
2046HV w/Briggs & Stratton 20 HP Eng. Lube (AM125424).....	B7165
Fuel (AM38708).....	BF833-K2 +
2254HV Fuel (AM116304).....	BF833 +

OFF-HIGHWAY

Check Original Equipment Numbers in Parentheses.

* See Product Guide for Variations of This Number.

SABRE	
Lawn & Garden Tractors (cont'd.)	
2354HV w/Kohler 23 HP Eng. Lube (AM125424)	B7165
2554HV w/Kohler 25 HP Eng. Lube (AM125424)	B7165

SACO-LOWELL Equipment	
Rove-A-Matic Fuel Storage Tank Filter	BF955

SAFETRAK Equipment	
CG65 w/Wisconsin V465D1 Eng. Lube (RV38)	BT248
Hyd. (SPE15-10)	BT839-10
In-Line Fuel (86031)	BF833-K2 +
Air	PA1667-FN +
PGM1400 w/Wisconsin V41770 Eng. Lube (RV38)	BT248
Fuel	BF833 +
Air	PA1690-FN +
PGM3000 w/Cummins 6BT5.9 Eng. Lube	BT339 +
P. Fuel/Water Separator	BF1280 +
S. Fuel	BF788
Opt. Fuel/Water Separator	BF1226
PGM3600 w/Deutz F6L413F Eng. Lube	B236 +
Fuel	[2] BF988
Opt. Fuel/Water Separator Ele.	PF7889 +
Air	PA1646-FN +

SAKAI Rollers	
R2, R2-1, R2H w/Hino W04D Eng. Fuel Spin-on	BF940
T2, TS200 w/Isuzu BD1 Eng. Lube (4029520010)	P723
SV70, SV70D, SW70 w/Deutz F5L912 Eng. Lube	B236 +
Fuel	BF988
SV91, SV91A, SV91D, SV91DP, TS150H w/Isuzu 6BD1 Eng. Lube Ele. (4029520010)	P723
Fuel Ele.	PF311
SW100 w/Isuzu BD1 Eng. Lube (4029520010)	P723
KD120 w/Isuzu BD1 Eng. Lube (4029520010)	P723
SV200D, SV200T, SV200TB, SV200TF w/Isuzu 4JB1 Eng. Fuel Spin-on	BF954
SW200, TW200, SW230, TW230, SW250, TW250 w/Yanmar 3TNE68 Eng. Lube	B1421
Fuel	PF981
SV201 w/Cummins B3.3 Eng. Lube (Fleetguard LF16011)	BT8409
Radial Seal O. Air (Don. P822768)	RS3988
Radial Seal I. Air (Don. P822769)	RS3703
SV201D, SV201T, SV201TB, SV201TF w/Cummins B3.3 Eng. Lube	BT8409
Hyd. (Don. P163555)	BT8856-MPG
Fuel	BF330

SAKAI Rollers (cont'd.)	
SW300-1, SW320-1, SW330-1 w/Kubota D1703-M Eng. Radial Seal Air (Don. P822768)	RS3988
SV400-1 w/Cummins B3.3T Eng. Lube (Fleetguard LF16011)	BT8409
Hyd. (Don. P163555)	[2] BT8856-MPG
Fuel/Water Separator (C600-311-7480)	BF1275
Radial Seal O. Air (Don. P828889)	RS3544
Radial Seal I. Air (Don. P829333)	RS3545

SV400D, SV400T, SV400TB, SV400TF w/Cummins B3.3T Eng. Lube	BT8409
Fuel	BF330
SV400D, SV400T, SV400TB, SV400TF w/Isuzu 4BG1 Eng. Lube	B7144
Hyd. (Don. P163555)	[2] BT8856-MPG
Fuel Spin-on	BF954
SV500 w/Isuzu BD1 Eng. Lube (4029520010)	P723
SV505D, SV505T w/Cummins 4B3.9 Eng. Lube	BT427
SV510D-1E, SV510T, SV510TB-1E, SV510TF-1E w/Isuzu 6BG1 Eng. Hyd. (Don. P163555)	[2] BT8856-MPG
Fuel Spin-on	BF7602
Air (Don. P812017)	PA2784
TZ600 w/Isuzu 6BG1 Eng. Fuel Spin-on	BF7602

SW650, SW650B, SW650N, SW650V, TW650 Rollers w/Hino W04DF Eng. Hyd. (Don. P163555)	[2] BT8856-MPG
Fuel Spin-on	BF940
TS650C w/Isuzu 6BG1 Eng. Fuel Spin-on	BF7602
SW651, SW651ND w/Hino W04D-H Eng. Fuel	BF940
TZ701 w/Hino W04D-TG Eng. Fuel	BF940
GW750 w/Isuzu 4BG1T Eng. Lube	B7144
Fuel Spin-on	BF954
SW800-1 Roller w/Isuzu 4BG1 Eng. Lube	B7144
Hyd. (Don. P163555)	[2] BT8856-MPG
Fuel Spin-on	BF954
SW850 Roller w/Isuzu 6BG1 Eng. Hyd. (Don. P163555)	[2] BT8856-MPG
Fuel Spin-on	BF7602
SW900 w/Isuzu 6BG1T Eng. Hyd. (Don. P163555)	[2] BT8856-MPG
Fuel	BF7602
Air (Don. P812017)	PA2784

SALEM Equipment	
MCT14 Auger w/Cat D343 Eng. Lube	[2] PT88-HD +
Hyd.	[2] PT707-HD +
Fuel Spin-on	[2] BF970
Air	PA1631-S
Air Breather	[3] S423
MCT14 Auger w/Cat 3208 Eng. Lube	[2] BT364
Fuel Spin-on	BF970

SALEM Equipment (cont'd.)	
MCT14 Auger w/Cat 3208 Eng. (cont'd.) Air	PA1646-FN +
S300DC Conveyor Lube	PT11 +
Hyd.	PT707-HD +
P. Fuel Sock	F916-C
S. Fuel Ele.	PF906
Air	PA1636-FN +

SAME Tractors	
Centauro Lube	P177
P. Fuel	PF834 +
S. Fuel	PF834 +
Delfino, Delfino 35 Lube Ele.	P177
Lube Spin-on	BT5
Can-Type Fuel	BF825
Jaguar Lube	BT267
Can-Type Fuel	BF884
Puledro Fuel Ele.	PF950 +
Tiger 6 Lube	BT267
2 13/16 In. Can-Type Fuel	BF825
4 13/32 In. Can-Type Fuel	BF884
17DA Fuel Ele.	PF838
DA30 Fuel Ele.	PF950 +
Argon 50 w/1053P Eng. Lube (Mann W1130)	BT5
Can-Type Fuel (2.4319.060.1)	BF825
Fuel Spin-on (Mann WK842/2)	BF5587-D
O. Air (2.4249.280.3)	PA2641 +
I. Air (2.4249.280.1)	PA1912
Falcon 50 Lube Spin-on	B118
Can-Type Fuel	BF825
Argon Classic 55, Argon F Classic 55 w/1000.3W Eng. Lube	BT5
Can-Type Fuel	BF825
Condor 55 Lube	BT267
Can-Type Fuel	BF825
Frutteto II 55 w/1000.3W Eng. Lube	BT5
Can-Type Fuel	BF825
Mini Taurus 55, 60 Can-Type Fuel	BF825
Solar C55, Solar C60 w/1053P Eng. Lube (44.1554.0)	BT5
Can-Type Fuel (2.4319.060.1)	BF825
O. Air (2.4249.280.3)	PA2641 +
I. Air (2.4249.280.1)	PA1912
Dorado 56 w/1000.3W Eng. Lube	BT5
Can-Type Fuel	BF825
Agrolux 60 w/Deutz F3L913 Eng. Lube	BT292
Argon 60 w/1000.3A, 1000.3AT Eng. Lube (44.1554.0)	BT5

SAME Tractors (cont'd.)	SAME Tractors (cont'd.)	SAME Tractors (cont'd.)
Argon 60 w/1000.3A, 1000.3AT Eng. (cont'd.) O. Air (2.4249.310.4) PA3669-FN I. Air (2.4249.130.9) PA2419	Agroplus 75 w/Deutz BF4M1012 Eng. Lube B236 +	Fruitteto II 90 w/1000.4WT Eng. (cont'd.) Can-Type Fuel BF825 O. Air (2.4249.131.0) PA3669-FN I. Air (2.4249.130.7) PA2419
Dorado 60 Lube (44.1554.0) BT5 Can-Type Fuel (2.4319.060.1) BF825 O. Air (2.4249.280.3) PA2641 + I. Air (2.4249.280.1) PA1912	Dorado F75, Dorado S75 w/1000.4W Eng. Lube BT5 Can-Type Fuel BF825	Krypton F90 w/1000.4WT Eng. Lube BT5 Can-Type Fuel BF825
Explorer 60, 70, 75, 80, 85, 90 Lube B7128 Can-Type Fuel BF825	Explorer Classic 75 w/1000.4W Eng. Lube BT5 Can-Type Fuel BF825	Laser 90, Laser 100 Lube (2.4419.140.1) BT5 Fuel (2.4319.130.1) BF884
Fruitteto II 60 w/1000.3A Eng. Lube (2.4419.140.1) BT5 Can-Type Fuel (2.4319.060.1) BF825 O. Air (2.4249.310.4) PA3669-FN I. Air (2.4249.130.9) PA2419	Fruitteto II 75 w/1000.4W Eng. Lube (2.4419.140.1) BT5 Can-Type Fuel (2.4319.060.1) BF825	Panther 90, Tiger 100, Drago 120, Buffalo 130 Lube BT267 Can-Type Fuel BF884 O. Air PA2418-FN + I. Air PA2419
Golden 60 Lube (2.4419.140.1) BT5	Golden 75 Lube (2.4419.140.1) BT5	Silver 90 w/1000.4AT Turbo Eng. Lube (44.1554.0) BT5 Can-Type Fuel (2.4319.060.1) BF825 O. Air (2.4249.310.4) PA3669-FN I. Air (2.4249.130.9) PA2419
Rock 60 w/1000.3A Eng. Lube (Mann W1130) BT5 Can-Type Fuel (Mann P917x) BF825	Dorado 76 w/1000.4W Eng. Lube BT5 Can-Type Fuel BF825	Explorer 95, Explorer Classic 95 w/1000.4WT Eng. Lube BT5 Can-Type Fuel BF825 Radial Seal O. Air (Don. P828889) RS3544 Radial Seal I. Air (Don. P829333) RS3545
Vigneron 62 w/1000.3A Eng. Lube (44.1554.0) BT5 Can-Type Fuel (2.4319.060.1) BF825 O. Air (2.4249.310.4) PA3669-FN I. Air (2.4249.130.9) PA2419	Explorer II 80 Lube (2.4419.140.1) BT5 Can-Type Fuel (2.4319.060.1) BF825	Krypton 95 w/1000.4WT Eng. Lube BT5 Can-Type Fuel BF825
Golden 65 Lube (2.4419.340.0) BT267	Krypton F80 w/1000.4W Eng. Lube BT5 Can-Type Fuel BF825	Panther 95 Lube BT267 Can-Type Fuel BF884
Dorado 66 w/1000.3W Eng. Lube BT5 Can-Type Fuel BF825	Saturno 80 Lube Spin-on BT5 Can-Type Fuel BF884 Air (2.4249.110.2) PA1753-FN	Silver 95 w/1000.4WT Eng. Lube BT5 Can-Type Fuel BF825
Argon 70 w/1000.3AT Eng. Lube (44.1554.0) BT5 O. Air (2.4249.310.4) PA3669-FN I. Air (2.4249.130.9) PA2419	Silver 80 Lube (2.4419.140.1) BT5	Dorado F100, Dorado S100 w/1000.4W Eng. Lube BT5 Can-Type Fuel BF825
Argon Classic 70, Argon F Classic 70 w/1000.3WT Eng. Lube BT5 Can-Type Fuel BF825	Explorer 85 w/1000.4WT Eng. Lube BT5 Can-Type Fuel BF825	Fruitteto II 100 w/1000.4WT Eng. Lube BT5 Can-Type Fuel BF825 O. Air (2.4249.131.0) PA3669-FN I. Air (2.4249.130.7) PA2419
Dorado 70 w/1000.4A Eng. Lube (44.1554.0) BT5 Can-Type Fuel (2.4319.060.1) BF825 O. Air (2.4249.310.4) PA3669-FN I. Air (2.4249.130.9) PA2419	Fruitteto 85 w/1000.4AT Turbo Eng. Lube (Mann W1140) BT267 Can-Type Fuel (Mann P917x) BF825	Krypton F100 w/1000.4WT Eng. Lube BT5 Can-Type Fuel BF825
Dorado F70, Dorado S70 w/1000.3W Eng. Lube BT5 Can-Type Fuel BF825	Golden 85 Lube (2.4419.340.0) BT267 O. Air (2.4249.131.0) PA3669-FN	Silver 100.4 w/1000.4AT Eng. Lube (44.1554.0) BT5 O. Air (2.4249.310.4) PA3669-FN I. Air (2.4249.130.9) PA2419
Explorer 70C Series II Special w/1000.4A Eng. Lube (44.1554.0) BT5 Can-Type Fuel (2.4319.060.1) BF825 O. Air (2.4249.310.4) PA3669-FN I. Air (2.4249.130.9) PA2419	Leopard 85 Lube BT267 Can-Type Fuel BF825 O. Air PA2541-FN I. Air PA2332	Row Crop 100.6 w/1000.6A Eng. O. Air (2.4249.131.0) PA3669-FN
Fruitteto II 70 w/1000.3WT Eng. Lube BT5 Can-Type Fuel BF825 O. Air (2.4249.131.0) PA3669-FN I. Air (2.4249.130.7) PA2419	Silver 85 w/1000.4WT Eng. Lube BT5 Can-Type Fuel BF825	Silver 100.6 w/1000.6A Eng. Lube (44.1554.0) [2] BT5 O. Air (2.4249.310.4) PA3669-FN I. Air (2.4249.130.9) PA2419
Leone 70 Lube P177 P. Fuel PF834 + S. Fuel PF834 +	Dorado 86 w/1000.4W Eng. Lube BT5 Can-Type Fuel BF825 O. Air (2.4249.131.0) PA3669-FN I. Air (2.4249.130.7) PA2419	105 Lube BT267 Can-Type Fuel BF884 O. Air PA2418-FN I. Air PA2419
Rock 70 w/1000.4A Eng. Lube (Mann W1130) BT5 Can-Type Fuel (Mann P917x) BF825	Dorado F90, Dorado S90 w/1000.4W Eng. Lube BT5 Can-Type Fuel BF825	Krypton 105 w/1000.4WT Eng. Lube BT5 Can-Type Fuel BF825 O. Air (P778702) PA5388
	Explorer II 90 w/1000.4AT Eng. Lube (2.4419.340.0) BT267 Steering (To S/N 22685) (2.4419.270.0) B75 Can-Type Fuel (2.4319.060.1) BF825 O. Air (2.4249.310.4) PA3669-FN I. Air (2.4249.130.7) PA2419	
	Explorer II 90C Special w/1000.4AT Turbo Eng. Can-Type Fuel (Mann P945x) BF884 I. Air (Mann CF922) PA2419	
	Fruitteto II 90 w/1000.4WT Eng. Lube BT5	

OFF-HIGHWAY

Check Original Equipment Numbers in Parentheses.

* See Product Guide for Variations of This Number.

SAME Tractors (cont'd.)	SAMSUNG Equipment	SAMSUNG Equipment (cont'd.)
Silver 105 w/1000.6WA Eng. Lube (Mann W1140) BT267 Fuel Spin-on (Mann WK842/2) BF5587-D	SL120-2 Loader w/Cummins 6BT5.9 Eng. Lube BT339 + Trans. (247052) BT8832 P. Fuel/Water Separator BF1280 + S. Fuel BF788 Opt. Fuel/Water Separator BF1226	SE210LC-2, SE210W-2 Excavators w/Cummins 6BT5.9-C Eng. (cont'd.) S. Fuel BF788 Opt. Fuel/Water Separator BF1226 O. Air (9912-45700) PA1884 40 I. Air (9912-45800) PA1911
Antares 110, Antares 130 w/1000.6A, 1000.6AT Eng. Lube (44.1554.0) BT5 Can-Type Fuel (2.4319.060.1) BF825 O. Air (2.4249.310.4) PA3669-FN I. Air (2.4249.130.9) PA2419	ST120-2 w/Cummins 5.9L Eng. Lube BT339 + P. Fuel/Water Separator BF1280 + S. Fuel BF788 Opt. Fuel/Water Separator BF1226	SE210LC-3 Excavator w/Cummins 6B5.9 Eng. Lube BT339 + P. Fuel/Water Separator BF1280 + S. Fuel BF788 Opt. Fuel/Water Separator BF1226
Laser 110, Laser 130 Lube (2.4419.140.1) BT5 Fuel (2.4319.130.1) BF884	SE130LC, SE130LC-2, SE130W-2A Excavators w/Cummins 4BTA3.9-C Eng. Lube BT427 Pilot Hyd. Ele. (1030-61460) PT8392 Return Hyd. (1042-00830) BT334 Hyd. Tank (1041-00130) PT8896 P. Fuel/Water Separator BF1280 + S. Fuel BF788 O. Air (9912-40700) PA4650-FN I. Air (9912-40800) PA1912	SE240LC-3 Excavator w/Cummins 6C8.3 Eng. P. Fuel/Water Separator BF1280 + S. Fuel BF788 Opt. Fuel/Water Separator BF1226
Silver 110, Silver 115, Silver 130 w/1000.6WT Eng. Lube (Mann W1140) BT267 Fuel Spin-on (Mann WK842/2) BF5587-D	SE130W Excavator w/Cummins 4BTA3.9 Eng. Lube BT427 P. Fuel/Water Separator BF1280 + S. Fuel BF788	SD250 Dozer w/Cummins LT10-C Eng. F-F Lube B196 + B-P Lube B7577 Dual-Flow Lube BD103 + Hyd. Tank (7063-01100) PT539 Fuel Spin-on BF957-D + Fuel/Water Separator BF1212 + Coolant (3318318) BW5075
Buffalo 120 Lube B2 + Turbocharger BT541 Can-Type Fuel BF884 O. Air PA2418-FN + I. Air PA2419	SL150-2 Loader w/Cummins 6BTA5.9 Eng. Lube BT339 + P. Fuel/Water Separator BF1280 + S. Fuel BF788 Opt. Fuel/Water Separator BF1226	SL250, SL250-2 Wheel Loaders w/Cummins LTA10-C Eng. F-F Lube B196 + B-P Lube B7577 Dual-Flow Lube BD103 + Fuel Spin-on BF957-D + Fuel/Water Separator BF1212 + Coolant (3318318) BW5075
Antares 130, Antares 130 II Lube (2.4419.340.0) [2] BT267 Fuel (2.4319.130.1) [2] BF884	SE170W-3 Excavator w/Cummins 5.9L Eng. Lube (9912-90710) BT339 + Pilot Hyd. (1030-61460) PT8392 Return Hyd. Spin-on (1042-00830) BT8898 Hyd. Tank Ele. (1041-00130) PT8896 P. Fuel/Water Separator (9912-03410) BF1280 + S. Fuel (9912-03640) BF788 Opt. Fuel/Water Separator BF1226 O. Air (9912-45700) PA1884 40 I. Air (9912-45800) PA1911	SE280LC, SE280LC-2 Excavators w/Cummins 6CT8.3-C Eng. Dual-Flow Lube BD103 + Pilot Hyd. (1030-61460) PT8392 Return Hyd. (1042-00830) BT334 Hyd. Tank (1041-00840) PT8492 P. Fuel/Water Separator BF1280 + Opt. Fuel/Water Separator BF1226 O. Air (9912-45700) PA1884 40 I. Air (9912-45800) PA1911 Coolant (Fleetguard WF2073) BW5073
Trident 130 Lube BT267 Can-Type Fuel BF884 Air PA2418-FN	SL180 Loader w/Cummins 8.3L Eng. F-F Lube B205 Dual-Flow Lube BD103 + P. Fuel/Water Separator BF1280 + S. Fuel BF788 Opt. Fuel/Water Separator BF1226	SE350LC, SE350LC-2 Excavators w/Cummins LTA10-C Eng. Dual-Flow Lube (3318853) BD103 + Pilot Hyd. (1030-61460) PT8392 Return Hyd. (1042-07040) BT8906 Hyd. Tank (1041-00840) PT8492 Fuel Spin-on BF957-D + Fuel/Water Separator [2] BF1212 + O. Air (9912-70700) LL2361 + I. Air (9912-70800) PA2362 Coolant (Fleetguard WF2075) BW5075
Agrotron 140MK III w/Deutz BF6M1013 Eng. Lube B236 + Fuel BF988	SL180-2 Loader w/Cummins 6CT8.3 Eng. Dual-Flow Lube (3318853) BD103 + P. Fuel/Water Separator BF1280 + S. Fuel BF788 Opt. Fuel/Water Separator BF1226 O. Air (16546-A0000) PA2583 I. Air (16546-A0010) PA2582 + Coolant (3315115) BW5073	SE350LC, SE350LC-2 Excavators w/Cummins M11 Eng. Dual-Flow Lube BD103 + Pilot Hyd. (1030-61460) PT8392 Return Hyd. (1042-07040) BT8906 Hyd. Tank (1041-00840) PT8492 Fuel Spin-on BF957-D + Fuel/Water Separator [2] BF1212 + O. Air (9912-70700) LL2361 + I. Air (9912-70800) PA2362 Coolant (Fleetguard WF2075) BW5075
Titan 145 w/1000.6AT Eng. Lube (44.1554.0) [2] BT5 O. Air (2.4249.280.3) PA2641 + I. Air (2.4249.280.1) PA1912	SE200 Excavator w/Cummins 6BT5.9-C Eng. Lube BT339 + P. Fuel/Water Separator BF1280 + S. Fuel BF788 Opt. Fuel/Water Separator BF1226 O. Air (9912-45700) PA1884 40 I. Air (9912-45800) PA1911	SE450LC-2 Excavator w/Cummins LTA10-C Eng. Dual-Flow Lube BD103 + Pilot Hyd. (1030-61460) PT8392 Return Hyd. (1042-07040) BT8906
Lazer 150 Can-Type Fuel (2.4319.130.1) BF884 O. Air (2.4249.380.1) PA3675 I. Air (2.4249.380.2) PA1981 O. Air (2.4249.280.3) PA2641 + I. Air (2.4249.280.1) PA1912	SE210LC-2, SE210W-2 Excavators w/Cummins 6BT5.9-C Eng. Lube BT339 + Pilot Hyd. (1030-61460) PT8392 Return Hyd. (1042-00830) BT334 Hyd. Tank (1041-00130) PT8896 P. Fuel/Water Separator BF1280 +	
Rubin 150 O. Air (Don. P772530) PA3849		
Titan 160 (To 1997) Lube (2.4419.340.0) [2] BT267 Fuel (2.4319.130.1) [2] BF884		
Galaxy 170 Can-Type Fuel (2.4319.130.1) BF884 O. Air (2.4249.380.1) PA3675 I. Air (2.4249.380.2) PA1981 O. Air (2.4249.280.3) PA2641 + I. Air (2.4249.280.1) PA1912		
Titan 190 (To 1997) Lube (2.4419.340.0) [2] BT267 Fuel (2.4319.130.1) [2] BF884 O. Air (2.4249.280.3) PA2641 + I. Air (2.4249.280.1) PA1912		
Diamond 215 w/Deutz BF6M1013-EC Eng. Lube B236 + Fuel BF988		
250, 360, 480 Fuel Ele. PF950 +		
Diamond 265 w/Deutz BF6M1013-EC Eng. Lube B236 + Fuel BF988		

Check Original Equipment Numbers in Parentheses.

+ See Product Guide for Variations of This Number.

⁴⁰ Extreme Performance Version Available.

SAMSUNG Equipment (cont'd.)	
SE450LC-2 Excavator w/Cummins LTA10-C Eng. (cont'd.)	
Hyd. Tank (1041-00840)	PT8492
Fuel Spin-on	BF957-D+
Fuel/Water Separator	BF1212 +
O. Air (9912-70700)	LL2361 +
I. Air (9912-70800)	PA2362
Coolant (Fleetguard WF2075)	BW5075
SE450LC-2 w/Cummins M11 Eng.	
Dual-Flow Lube	BD103 +
Pilot Hyd. (1030-61460)	PT8392
Return Hyd. (1042-07040)	BT8906
Hyd. Tank (1041-00840)	PT8492
Fuel Spin-on	BF957-D+
Fuel/Water Separator	BF1212 +
O. Air (9912-70700)	LL2361 +
I. Air (9912-70800)	PA2362
Coolant (Fleetguard WF2075)	BW5075

SANDERS Saws	
SS3800 w/Wisconsin D41770 Eng.	
Lube (RV52)	BT341
Air	PA1690-FN +
SS6500 w/Wisconsin D465D1 Eng.	
Lube (RV38)	BT248
Air	PA1667-FN +

SANY Equipment	
SMG200 Motor Grader w/Cummins QSC Eng.	
Fuel (3973232)	BF7917
Fuel/Water Separator (3406889)	BF1293-SPS
Fuel/Water Separator (3973233)	BF1385-SPS
Radial Seal O. Air (Don. P777868)	RS3870 +
Radial Seal I. Air (Don. P777869)	RS3871 +

SARGENT Cranes	
38 w/Hercules JX405 Eng.	
Lube	P41

SATOH Tractors	
Beaver, Beaver III, Buck	
Lube (KK966540000)	B227
In-Line Fuel	BF836 +
Air (1970-0034000)	PA1865-FN
Bison Diesel, Stallion	
Lube (KK966540000)	B227
In-Line Fuel	BF836 +
Bull	
Lube (KK966540000)	B227
In-Line Fuel	BF836 +
Air	PA1690-FN +
360D Diesel	
Lube	B227
S550G Elk, S650G Bison w/25 HP Gas Eng.	
Lube (140-200)	B166
Fuel	BF836 +
Air	PA1865-FN

SCAG Mowers	
Cougar w/Kohler Command 25 HP Eng.	
Lube	B1410
Cougar w/Kawasaki 27 HP Eng.	
Lube	B33

SCAG Mowers (cont'd.)	
Tiger Cub STC48-19KA w/Kawasaki 19 HP Eng.	
Lube (49065-2078)	B33
Turf Tiger STT61A-27KA w/Kawasaki 27 HP Eng.	
Lube (49065-2071)	B33

SCANIA Gen Set Engines	
DC965A	
Fuel (1873018)	PF7896
Fuel/Water Separator (1518512)	BF1294-O
Axial Seal Air (395773)	PA2813
Radial Seal Air (1485592)	RS5358
DSC1158A	
Lube (173171)	B229
Fuel (1372444)	BF7624
Air (395773)	PA2813

DC1241A	
Lube (1117285)	B7600 +
Fuel (1372444)	BF7624
Air (395773)	PA2813
DC1253A, DC1260A	
Lube (1117285)	B7600 +
Fuel (1763776)	BF7908
Fuel/Water Separator (1518512)	BF1294-O
Air (395773)	PA2813
DC1643A, DC1646A	
Lube (1873014)	P7319
Fuel (1873018)	PF7896
Fuel/Water Separator (1518512)	BF1294-O
Radial Seal Air (1421021)	RS3726

SCANIA-VABIS Engines	
Models w/Bosch Fuel Element	
Fuel Ele. (FJSJ32U9Z)	PF950 +
Models w/C.A.V. Fuel Elements	
Fuel Ele. (7111/44)	PF838
Can-Type Fuel (7111/296)	BF825
D8RO3	
P. Fuel Spin-on	BF877
S. Fuel Spin-on	BF876

SCHAEFF Equipment	
HD12, HD13 Rollers w/Deutz F2L1011 Eng.	
3 1/2 In. Lube	B228
5 1/8 In. Lube	B178
Fuel (1174696)	BF7915
HR12 Mini Excavator w/Mitsubishi L3E Eng.	
Lube (30A4000103)	B1402
Fuel (MM435190)	BF7845
Radial Seal O. Air (Don. P822686)	RS3715
Radial Seal I. Air	RS3930
HR16 Excavator w/Deutz BF4M1008 Eng.	
Radial Seal O. Air (Don. P772578)	RS3954
Radial Seal I. Air (Don. P775298)	RS3547
HR16 Excavator w/Mitsubishi S4L2 Eng.	
Lube (30A4000103)	B1402
Fuel (MM435190)	BF7845
Radial Seal O. Air (Don. P772578)	RS3954
Radial Seal I. Air (Don. P775298)	RS3547
HR18 Excavator w/Mitsubishi S4Q2 Eng.	
Lube	B173-S
Fuel	BF1110
Radial Seal O. Air (Don. P772578)	RS3954
Radial Seal I. Air (Don. P775298)	RS3547
HML31 Excavator w/Deutz BF4M1012 Eng.	
Lube	B236 +

SCHAEFF Equipment (cont'd.)	
HML31 Excavator w/Deutz BF4M1012 Eng. (cont'd.)	
Fuel	BF790
HR32 Excavator w/Deutz BF4M1012 Eng.	
Lube	BT292
3 1/2 In. Fuel	BF790
4 27/32 In. Fuel	BF988
Radial Seal O. Air (Mann C15300)	RS3920
Radial Seal I. Air (Mann CF300)	RS3921
HS40 w/Perkins Eng.	
Lube	BT215
HTML41 w/Deutz BF4M1012 Eng.	
Lube	B236 +
Fuel	BF790
SCL515 Wheel Loader w/Deutz F4L1011F Eng.	
Lube	B228
Fuel Spin-on	BF790
Radial Seal O. Air (Mann C14200)	RS3942
Radial Seal I. Air (Mann CF200)	RS3943
SKS631 w/Perkins Eng.	
Lube	BT215
SKL824 Loader w/Deutz F4M2011 Eng.	
Lube	B228
Fuel Spin-on	BF790
Radial Seal O. Air (5501660912)	RS3920
Radial Seal I. Air (5501660914)	RS3921
SKL833 Loader w/Perkins 704-30 Eng.	
Can-Type Fuel	BF825
Radial Seal O. Air (Mann C14200)	RS3942
Radial Seal I. Air (Mann CF200)	RS3943
SKL834 Loader w/Deutz F4M2011F Eng.	
Lube	B228
Radial Seal O. Air (5501660912)	RS3920
Radial Seal I. Air (5501660914)	RS3921
SKL843 Loader w/Perkins 1004-4 Eng.	
Lube (2654405)	BT216
Can-Type Fuel (868014)	BF825
SKL853 w/Perkins Eng.	
Lube	BT216
SKL863 w/Perkins 1004-40 Eng.	
Lube	BT237
Fuel Spin-on	BF587-D+
Radial Seal O. Air (Mann C16400)	RS3922
Radial Seal I. Air (Mann CF400)	RS3923
SKL871 w/Perkins Eng.	
Lube	BT237
SKL873 Loader w/Perkins 1006-60T Eng.	
Lube	[2] BT216
Fuel	[2] BF587-D+
Radial Seal O. Air (Mann C20500)	RS3992
Radial Seal I. Air (Mann CF500)	RS3993
SMB2041 Excavator/Loader w/Perkins 4.236, 1004-4 Eng.	
Lube	BT216
Can-Type Fuel	BF825

SCHAEFF-NAMCO (See Namco or Schaeff)	
---	--

SCHIELD-BANTAM (See Bantam)	
--------------------------------	--

OFF-HIGHWAY

Check Original Equipment Numbers in Parentheses.

* See Product Guide for Variations of This Number.

SCHRAMM Compressors	
Models w/Schramm Hydraulic Unit	
Hyd. (XDR2295)	PT82-HD+
20, 35 w/Wisconsin Eng.	
Mason Jar Screw Neck B-P Lube	T300-M
C42H Rotadrill w/IHC UD691 Eng.	
Lube	[2] PT86-HD+
Hyd.	PT82-HD+
Fuel Ele.	[2] PF225
50 w/Wisconsin Eng.	
Mason Jar Screw Neck B-P Lube	T300-M
55, 60 w/Ford V8 Eng.	
Eng. Lube	P41
105 w/Ford V8 Eng.	
Eng. Lube	P41
105 w/IHC U6 Eng.	
Eng. Lube	PT70
105 w/IHC UD6 Eng.	
Eng. Lube	PT72
S. Fuel	PF226
125 w/IHC UD264 Eng.	
Lube (S/N 501-1916)	PT72
Lube (S/N 1917-up)	PT85
S. Fuel	PF226
125 Pneumatractor or Pneumadiesel	
Fuel	PF946
160	
Air	PA1636-FN+
210, 250 w/Buda Eng.	
B-P Lube Sock (Deluxe CU)	CU406
Lube Sock (Deluxe DF)	DF408
210, 250 w/GMC 4-71 Eng.	
F-F Lube Ele.	P20-HD+
B-P Lube Ele. (5572425)	P52
P. Fuel Sock	F916-C
3 5/8 In. S. Fuel Ele.	PF906
7 13/16 In. S. Fuel Ele.	PF902
210, 250 w/IHC UD14, UDA14 Engs.	
Lube (S/N 501-35899-up)	[2] PT72
Lube (S/N 35900-up)	[2] PT86-HD+
P. Fuel (w/Beveled Bolt)	PF226
S. Fuel	PF226
250, 260 w/Buda Eng.	
Lube Sock (Deluxe DF)	DF408
260 w/IHC UD18, UD18A Engs.	
Lube (S/N 24797-27876)	[2] PT79
Lube (S/N 27877-up)	[2] PT86-HD+
Opt. Lube (1HHF22952A)	P68
Fuel Ele.	[2] PF225
300 w/GMC 4-71 Eng.	
F-F Lube Ele.	P20-HD+
B-P Lube (5572425)	P52
Hyd.	P204-HD+
P. Fuel Sock	F916-C
3 5/8 In. S. Fuel Ele.	PF906
7 13/16 In. S. Fuel Ele.	PF902
315 w/Buda Eng.	
Lube Sock (Deluxe DF)	DF408
S. Fuel Ele.	PF906
315 w/IHC UD18, UD18A Engs.	
Lube (S/N 501-27876)	[2] PT72
Lube (S/N 27877-up)	[2] PT86-HD+
Opt. Lube (1HHF22952A)	P68
Fuel Ele.	[2] PF225

SCHRAMM Compressors (cont'd.)	
375 Powair w/GMC 6V-71 Eng.	
F-F Lube Ele.	P20-HD+
5 3/4 In. P. Fuel Sock	F916-C
8 5/16 In. P. Fuel Ele.	PF845
S. Fuel Ele.	PF902
420 w/Buda Eng.	
Lube Sock (Deluxe DF)	DF408
S. Fuel	PF906
In-Line F. Fuel	BF7726
600 Powair w/GMC 8V-71 Eng.	
F-F Lube Ele.	P20-HD+
B-P Lube Ele.	P52
9 In. P. Fuel Sock	F844-A
Opt. 8 5/16 In. P. Fuel Ele.	PF845
7 13/16 In. S. Fuel Ele.	PF902
8 1/4 In. S. Fuel Ele.	PF846
600 w/IHC UD24 Eng.	
Lube (S/N 501-2147)	[3] PT72
Lube (S/N 2148-up)	[3] PT79
Fuel Ele.	[2] PF225
600 Powair w/IHC UD1091 Eng.	
Lube	[3] PT86-HD+
Fuel Ele.	[2] PF225

SCHRAMM Drills	
T450BH Rotadrill w/Cat 3406 Eng.	
Lube	B99+
T685WS Rotadrill w/Cummins QSK19 Eng.	
Dual-Flow Lube	[2] BD7154+
Hyd. (Schroeder KZ10)	[2] PT8363

SCHROEDER Hydraulic System Filters	
LF Series Hsg.	
Hyd. (K10)	PT707-HD10+
Hyd. (K25)	PT707-HD+
KS1	
Hyd.	PT8370-MPG
KS3	
Hyd.	PT8370-MPG
KS7	
Hyd.	PT8363
A10	
Hyd.	PT727-HD10
J10	
Hyd.	PT737-10
K10	
Hyd.	PT707-HD10+
N10	
Hyd.	PT8485
A25	
Hyd.	PT727-HD
AA25	
Double-Length Hyd.	PT727-DL
J25	
Hyd.	PT737
K25	
Hyd.	PT707-HD+
KK25	
Double-Length Hyd.	PT757

SCHWARZE INDUSTRIES Sweepers	
S343G w/Wisconsin V4H4 Eng.	
Lube Spin-on	BT241
S348I w/Isuzu C240 Aux. Eng.	
Lube Spin-on	B118
Fuel Spin-on	BF954
A3000 w/Isuzu C240 Aux. Eng.	
Lube Spin-on	B118
Fuel Spin-on	BF954
M5000 w/JD 4039D Sweeper Eng.	
Lube	BT259
5 7/32 In. Fuel	BF7673-D
5 31/32 In. Fuel	BF7674-D
A6000 w/JD 4039D Sweeper Eng.	
Lube	BT259
5 7/32 In. Fuel	BF7673-D
5 31/32 In. Fuel	BF7674-D
A7000 w/JD 4039D Sweeper Eng.	
Lube	BT259
5 7/32 In. Fuel	BF7673-D
5 31/32 In. Fuel	BF7674-D

SCHWEISS Mowers, Etc.	
1840, 1850 Mowers w/Kohler 18 HP Eng.	
Lube	BT223
2360 w/Kohler K58-2S Eng.	
Air	PA1865-FN
2372 w/Kohler 23 HP Eng.	
Air	PA1865-FN
5020 w/Kohler Eng.	
Lube (1205001)	B1410

SCHWING Equipment	
KVM S31HT Pump w/Mack E7-350 Eng.	
F-F Lube	B76+
B-P Lube Spinner	BC7173
P. Fuel	BF7656
S. Fuel	BF7657
Air (Mack 57MD47)	PA3938
KVM 34X, KVM 39X Concrete Pumps w/Mack E7-350 Eng.	
F-F Lube	B76+
B-P Lube Spinner	BC7173
P. Fuel	BF7656
S. Fuel	BF7657
Air (Mack 57MD47)	PA3938
P103 Pump w/Deutz F2L2011 Eng.	
Lube	B228
Fuel (w/Drain)	BF587-D+
HDV160 Multi-Duty Pump w/Deutz BF4M1011 Eng.	
Lube	B178
Fuel	BF790
P204, P305 Pumps w/Deutz F2L2011 Eng.	
Lube	B228
Fuel (w/Drain)	BF587-D+
BPA450, BPA500 Multi-Duty Pumps w/Deutz BF4L1011, BF4M2011 Engs.	
Lube	B178
Fuel	BF790
WP750-18X Concrete Pump w/Deutz BF4M1012 Eng.	
Lube	B236+
Hyd. Tank Breather (FA35CC10)	BT8428-MPG
Fuel	BF790
Radial Seal O. Air (Don. P778214)	RS3734

Check Original Equipment Numbers in Parentheses.

* See Product Guide for Variations of This Number.

SCHWING Equipment (cont'd.)	
WP750-18X Concrete Pump w/Deutz BF4M1012 Eng. (cont'd.)	
Radial Seal I. Air (Don. P777639)	RS3885
WP1250X w/Deutz BF4M1013 Eng.	
Lube	B236 +
3 15/32 In. Fuel	BF790
4 27/32 In. Fuel	BF988

SCOOPMOBILE, INC. Cranes, Loaders, Etc.	
Models w/Cummins Eng.	
F-F Lube Bag	P996
F-F Lube Ele.	P999-HD+
F-F Lube Spin-on	B196 +
B-P Lube Ele.	C750-E +
Turbocharger	BT112
4 3/8 In. Fuel Spin-on	BF948 +
5 3/4 In. Fuel Spin-on	BF957 +
11 7/32 In. Fuel Spin-on	BF596 +
Fuel/Water Separator	BF1212 +
Breather Ele. (w/Turbo) (255963)	PA643
Breather Ele. (w/o Turbo) (256837)	PA1627

Models w/Vickers Hydraulic System	
Hyd.	P204-HD+
C, H, HP, HPD, HPS, HPSD w/Chrysler IND6 Eng.	
Lube	P73
Fuel	PF827

HP Scoopmobile w/GMC 3-53N, 4-53N Engs.	
5 3/4 In. F-F Lube Ele.	PT11-HD+
9 1/16 In. F-F Lube Ele.	P20-HD +
P. Fuel Sock.	F916-C
3 5/8 In. S. Fuel Ele.	PF906
7 13/16 In. S. Fuel Ele.	PF902

HPD, HPSD w/Waukesha 190DLC, 195DLC Engs.	
Lube	P42
P. Fuel (951746)	PF809
Opt. S. Fuel (117900)	PF906
In-Line F. Fuel	BF7726

LDS Loader	
Lube (1956-on)	P82

1CY, 2CY, 3CY, 4CY Cement Mixers	
Lube (1956-on)	P41

LDM1	
TorqConv.	PT82-HD+
Trans.	PT385-E +

H5 w/Chrysler IND6 Eng.	
Lube	P73

LD5P w/Chrysler IND6 Eng.	
Lube	P73
Hyd.	PT82-HD+

LD5P w/Waukesha 190GL, 195GK Engs.	
Lube (Fram F4)	P41
Lube (Fram F30)	P42
Lube Sock (Winslow 1240-C)	V1240-C
Hyd.	PT82-HD+

LD5PD w/Chrysler IND6 Eng.	
Lube	P73
TorqConv.	PT82-HD+
Trans.	PT385-E +
Fuel	PF827

LD5PD w/Waukesha 190DLC, 195DLC Engs.	
Lube	P42
TorqConv.	PT82-HD+
Trans.	PT385-E +
P. Fuel (951746)	PF809
Opt. S. Fuel (117900)	PF906

SCOOPMOBILE, INC. Cranes, Loaders, Etc. (cont'd.)	
LD5T w/Chrysler IND6 Eng.	
Lube	P73
Fuel	PF827

LD5T w/Waukesha 190GL, 195GK Engs.	
Lube (Fram F4)	P41
Lube (Fram F30)	P42
Lube Sock (Winslow 1240-C)	V1240-C

LD7 w/Chrysler IND6 Eng.	
Lube	P73
Hyd.	PT82-HD+
Fuel	PF827

LD7 w/Waukesha 190GL, 195GK Engs.	
Lube (Fram F4)	P41
Lube (Fram F30)	P42
Lube Sock (Winslow 1240-C)	V1240-C
Hyd.	PT82-HD+

LD7A w/GMC Eng.	
F-F Lube Ele.	P20-HD +
Hyd.	PT385-E +
P. Fuel Sock.	F916-C
S. Fuel Ele.	PF906
Air	PA1614 +

LD7A w/Waukesha 135GK Eng.	
Lube (Michiana SA12800)	P52
Hyd.	PT385-E +

LD7AD, LD8AD	
TorqConv.	PT82-HD+
Trans.	PT385-E +

LD7D w/Waukesha 190DLC, 195DLC Engs.	
Lube	P42
TorqConv.	PT82-HD+
Trans.	PT385-E +

LD8A w/Waukesha 135GK Eng.	
Lube (Michiana SA12800)	P52

LD12AD, LD15AD, LD20AD	
TorqConv.	PT82-HD+
Trans.	PT385-E +

LD125 w/Chrysler IND6 Eng.	
Lube	P73
Fuel	PF827

LD125B w/GMC 3-53 Eng.	
5 3/4 In. F-F Lube Ele.	PT11 +
9 1/16 In. F-F Lube Ele.	P20-HD +
P. Fuel Sock.	F916-C
3 5/8 In. S. Fuel Ele.	PF906
7 13/16 In. S. Fuel Ele.	PF902

LD150 w/GMC 4-53N Eng.	
Lube	P20-HD +
Hyd.	PT82-HD+
TorqConv.	PT82-HD+
Trans.	PT385-E +
P. Fuel Sock.	F916-C
3 5/8 In. S. Fuel Ele.	PF906
7 13/16 In. S. Fuel Ele.	PF902

350, 400B, 1200 w/GMC 6V-71, 12V-71 Engs.	
F-F Lube Ele.	P20-HD +
B-P Lube Ele.	P52
TorqConv. (1200)	PT82-HD+
Trans. (1200)	PT385-E +
5 3/4 In. P. Fuel Sock.	F916-C
9 In. P. Fuel Sock.	F844-A
8 5/16 In. P. Fuel Ele.	PF845
7 13/16 In. S. Fuel Ele. (5574508)	PF902
8 1/4 In. S. Fuel Ele. (6436719)	PF846

LD350, LD400, LD800	
TorqConv.	PT82-HD+

SCOOPMOBILE, INC. Cranes, Loaders, Etc. (cont'd.)	
LD350, LD400, LD800 (cont'd.)	
Trans.	PT385-E +

SCOTTS Lawn & Garden Tractors	
----------------------------------	--

L17.542	
Lube (AM125424)	B7165
Fuel (AM116304)	BF833 +

S1642 w/Briggs & Stratton 16 HP Eng.	
Lube (AM125424)	B7165
Fuel (AM38708)	BF833-K2 +

L1742	
Lube (AM125424)	B7165
Fuel (AM116304)	BF833 +

S1742 w/Briggs & Stratton 17 HP Eng.	
Lube (AM125424)	B7165
Fuel (AM38708)	BF833-K2 +

S2046 w/Briggs & Stratton 20 HP Eng.	
Lube (AM125424)	B7165
Fuel (AM38708)	BF833-K2 +

L2048	
Lube (AM125424)	B7165
Fuel (AM116304)	BF833 +

S2048	
Lube (AM125424)	B7165
Fuel (AM116304)	BF833 +
Air (M47494)	PA2069

S2348	
Lube (AM125424)	B7165
Fuel (AM116304)	BF833 +

L2548	
Lube (AM125424)	B7165
Fuel (AM116304)	BF833 +

GT2554	
Lube (AM125424)	B7165
Fuel (AM116304)	BF833 +

S2554	
Lube (AM125424)	B7165
Fuel (AM116304)	BF833 +

SCRAMBLER ATVs	
Scrambler Marc XII	
Air	PA678

SCREEN MACHINE INDUSTRIES Equipment	
--	--

Spyder 516T Screening Plant w/Cummins 3.9L Eng.	
Lube	BT7349
O. Air (Fleetguard AF434KM)	LL1902-FN +

Spyder 516T Screening Plant w/Cummins QSB4.5 Eng.	
Lube (3937736)	B7177
Fuel	BF7922
Fuel/Water Separator (3973233)	BF1385-SPS
Radial Seal O. Air (Fleetguard AF25962)	RS4992
Radial Seal I. Air (Fleetguard AF25963)	RS5329

SCRIPPS Marine	
30 Series	
Lube (Fram F3)	P40
60 4 Cyl.	
Lube (Fram F3)	P40

SCRIPPS Marine (cont'd.)	
90, 95 6 Cyl., 100, 110 6 Cyl., 130 6 Cyl., 131DC 6 Cyl., 131 6 Cyl., 145DC 6 Cyl., 150, 158DC 6 Cyl.	Lube..... P41
160, 170, 200 w/Ford Eng.	Lube..... P42
160, 170, 200, 300 w/Hercules Eng.	Lube..... PT72
339 6 Cyl.	Lube..... P41

SEAGRAVE Marine	
66, 66E, 80E, 530, 531, 906	Lube (Fram F30)..... P42

SEAMAN Road Paving Equipment	
Bituminous Distributors w/Continental F162 Eng.	Lube..... P40
2 Ton Portable Roller w/Wisconsin Eng.	Mason Jar Screw Neck B-P Lube..... T300-M
GS7W Pulvi-Mixer w/Waukesha Eng.	Lube..... P52
DTM47 Travel Plant w/GMC 3-71 Eng.	F-F Lube Ele..... P20-HD + B-P Lube Ele..... P52 P. Fuel Sock..... F916-C S. Fuel Ele..... PF906
GTM47 Travel Plant w/Continental Eng.	Lube..... P40
500 Roller w/Continental Eng.	Lube..... P40
PB600 Pulvi-Breaker w/GMC 3-71 Eng.	F-F Lube Ele..... P20-HD + B-P Lube Ele..... P52 P. Fuel Sock..... F916-C S. Fuel Ele..... PF906
HS634 Stabilizer w/Cat D333C Eng.	Lube Ele..... PT670 + Fuel Spin-on..... BF970
800 Roller, 5620 Compactor w/Continental Eng.	Lube..... P40

SEAMASTER Marine	
300	Lube..... B2 + Fuel..... PF827
534	Lube..... P82 Fuel Ele..... PF821-S Rocker Arm Air Breather..... PA633(2)

SEARS
(See Allstate or Craftsman)

SELICK Lift Trucks	
TMF40	Radial Seal O. Air..... RS3704 Radial Seal I. Air..... RS3705
FG50	O. Air..... PA2360-FN + I. Air..... PA2487
SD50 w/Perkins 1004-4 Eng.	Lube..... BT237

SELICK Lift Trucks (cont'd.)	
SD50 w/Perkins 1004-4 Eng. (cont'd.)	Hyd. (131559)..... BT8328
SG50, SG60 w/Continental TM27 Eng.	Lube..... B2 +
SG50, SG60 w/Perkins 1004-4 Eng.	Lube (2654403)..... BT216
SG50R w/Perkins 1004-42 Eng.	5 9/32 In. Lube..... BT216 7 1/8 In. Lube..... BT237 Fuel (32-912001)..... BF5587-D O. Air (Don. P182062)..... LL2360-FN + I. Air (Don. P119539)..... PA2487
TMF55 w/Deutz F3L1011 Eng.	Lube..... B178 Fuel..... BF790 Air (Don. P182052)..... LL1667-FN +
SD60, SD80, SD100 w/Perkins 1004-4 Eng.	Lube..... BT237 Hyd. (Gresen K23019)..... BT387
SG60 w/Perkins Eng.	Lube..... BT216 O. Air..... PA2360-FN + I. Air..... PA2487
SD120 w/Perkins 1004-42 Eng.	Lube (2654403)..... BT216 Hyd. (Gresen K23019)..... BT387 O. Air (Don. P182062)..... LL2360-FN + I. Air (Don. P119539)..... PA2487
Maxi-Reach MR937	O. Air..... PA2360-FN + I. Air..... PA2487

SENNEBOGEN Equipment	
HPC35, HPC40 Cranes w/Deutz BF4M1013 Eng.	Lube..... B236 + 3 15/32 In. Fuel..... BF790 4 27/32 In. Fuel..... BF988
305C Green Line Lift Truck w/Deutz 2012 Series Eng.	Fuel/Water Separator (4291642)..... BF1292-O Radial Seal O. Air (Mann C20500)..... RS3992 Radial Seal I. Air (Mann CF500)..... RS3993
613HD, 613M Cranes w/Deutz BF4M1013 Eng.	Lube..... B236 + 3 15/32 In. Fuel..... BF790 4 27/32 In. Fuel..... BF988
630M, 630R-HD, 633HD Cranes w/Deutz BF6M1013 Eng.	Lube..... B236 + Fuel..... BF988
830.0.1063 w/Cummins QSB6.7 Eng.	Radial Seal O. Air (64199)..... RS3996
840.5.174 w/Cat C9 Eng.	Radial Seal O. Air (68826)..... RS3998
840M C Series Material Handler w/Cat 3126B Eng.	Lube..... B99 +
840M D Series w/Cat C9 Eng.	Lube..... B99 +
870M-HD, 870R-HD Material Handlers w/Deutz BF6M1015 Eng.	Lube..... B218 Fuel..... BF988

SHANTUI CONSTRUCTION MACHINERY Equipment	
SR12P Roller w/Deutz F6L912TD Eng.	Lube..... B236 +
SD32W Dozer w/Cummins NT855-C Eng.	Lube..... B196 + Fuel/Water Separator (3315843)..... [2] BF1212 + Coolant (Fleetguard WF2076)..... BW5076

SHEPPARD Diesel Engines	
6, 6A, 6D, 6E, 6F 3 Cyl.	Lube Ele..... P116 Fuel Ele..... PF809
7D, 7E, 7F 1 Cyl.	Lube..... P42 Fuel..... PF809
8, 9 1 Cyl.	Lube (To 1956) (16028B)..... P41 Lube (1956-on) (2113)..... P42
12D, 12E, 12F 6 Cyl.	Lube..... P42 Fuel..... PF809
13, 13D, 13E, 13F 2 Cyl.	Lube Ele..... P116 Fuel Ele..... PF809
14 1 Cyl.	Lube..... P41
14C 1 Cyl.	Lube..... P41
16, 16B 4 Cyl.	Lube..... P52 Fuel (5/1956-on) (310130)..... PF906
17A, 17B, 17D 2 Cyl.	Lube..... P42 Air (1955-on)..... PA642
19A, 19B, 19D 4 Cyl.	Lube..... P42 Air (1955-on)..... PA652

SHEPPARD Tractors	
SD1	Lube..... P41
SD2, SD3	Lube..... P116 Fuel..... PF809
SD4	9 13/16 In. Lube..... P116 14 1/2 In. Lube..... PT117 + 2 9/16 In. Fuel..... PF945 3 5/8 In. Fuel..... PF906 HvyDty. Air..... PA641
6C, 6F, 6M, 13C, 13F	Lube..... P116 Fuel..... PF945

SHUTTLELIFT Cranes	
3330E, 3330ELB, 3340 w/Cummins 4B3.9 Eng.	Lube..... BT427
5540 w/Cummins 4B3.9 Eng.	Lube..... BT427
5540 w/GMC V6 4.3L Eng.	Lube..... B35-S
5550RT, 5560RT w/Cummins 4BT3.9 Eng.	Lube..... BT427

Check Original Equipment Numbers in Parentheses.

* See Product Guide for Variations of This Number.

SHUTTLELIFT Cranes (cont'd.)	
5550RT, 5560RT w/GMC V6 4.3L Eng.	
Lube.....	B35-S
SICARD Equipment	
Rotary Blower w/Chrysler Eng.	
Lube.....	P60
BB20, BB51 w/Wisconsin VP4D Eng.	
Mason Jar Screw Neck B-P Lube.....	T300-M
SILENT HOIST & CRANE Cranes, Lift Trucks, Etc.	
Lift Trucks, Kranecars, Kari-Gos	
Lube (Fram F3).....	P40
Lube (Fram F4).....	P41
Lube (Purolator N1500).....	P64 OBS
Lift Trucks, Kranecars w/Chrysler IND6A, IND30 Engs.	
Lube.....	P73
Lift Trucks, Kranecars w/Chrysler IND16A, IND33 Engs.	
Lube.....	P60
AX, AY, AZ Lift Trucks w/Continental F226 Eng.	
Lube.....	P41
SILVERKING Tractors	
33, 44, 60, 66, 72	
B-P Lube Sock.....	JC405
148, 149, 230, 340, 346, 349, 370, 371, 380, 440, 446, 449, 450, 471, 540, 600, 660, 720	
Lube.....	P41
SIMPLICITY Mowers	
Broadmoor w/Kohler 12 HP, 14 HP Engs.	
Lube.....	BT223
Broadmoor, Front Cut w/Vanguard 12.5 HP, 16 HP Engs.	
Lube.....	B7165
Air.....	PA2226
Landlord w/Kohler 14 HP Eng.	
Lube.....	BT223
Landlord w/Vanguard 16 HP, 18 HP Engs.	
Lube.....	B7165
Air.....	PA2226
Sovereign w/Kohler Command 18 HP Eng.	
Lube.....	B1410
Air.....	PA2067
Sunstar w/Kohler Command 20 HP Eng.	
Lube.....	B1410
Air.....	PA2067
4040 w/Onan Eng.	
Lube.....	B163
9020 w/Onan Eng.	
Lube.....	B243
Trans. Spin-on.....	B163
Fuel.....	BF833-K2
9523 w/Toyosha 2 Cyl. S126 Eng.	
Lube.....	BT215
Fuel Spin-on.....	BF940
Air.....	PA1690-FN
9528 w/Toyosha 2 Cyl. S148 Eng.	
Lube.....	BT215
Fuel Spin-on.....	BF940
Air.....	PA1690-FN

SISU Equipment	
TD5ECR Container Handler w/Cummins 8.3L Eng.	
P. Fuel/Water Separator.....	BF1280 +
S. Fuel.....	BF788
O. Air (Don. P772524).....	PA3652
I. Air (Don. P770678).....	PA3847
RTD1523 Log Stacker w/Cummins LTA10 Eng.	
F-F Lube.....	B196 +
B-P Lube.....	B7577
Dual-Flow Lube.....	BD103 +
Fuel Spin-on.....	BF957 +
Fuel/Water Separator.....	BF1212 +
SKAGIT Loggers	
SJ5 Mobile Logger w/Cat D318 Eng.	
Lube (5S0484).....	PT670 +
SKOGSJAN Tree Harvesters	
487, 695 w/Cat 3126 Eng.	
Lube.....	B7600 +
Fuel (1R0751).....	[2] BF7632
1088LC w/Cat 3054 Eng.	
Lube (7W2326).....	BT237
SKY-DRAULIC Cranes	
Models w/Vickers Hydraulic Filter	
Hyd. (OFM201).....	P204-HD10 +
SKYJACK Boom Lifts	
SJ40T, SJ45T w/Deutz F3L2011 Eng.	
Lube (1174416).....	B228
SJ9250 w/GMC Eng.	
Lube (94632619).....	B43-S
ZB12032 w/Cummins Eng.	
Channel Flow Safety Air (Don. P606121).....	PA4704
SKYLINE Harvesters	
Models w/Continental F162 Eng.	
Lube.....	P40
SKYTRAK Telehandlers	
8042 w/Cummins 4BT3.9 Eng. (S/N 13198-18990)	
Lube (8320262).....	BT427
Hyd. Tank Ele. (8320265).....	PT9342-MPG
Trans. Spin-on (1319726).....	BT8415
O. Air (8273237).....	LL2418-FN +
I. Air (8273238).....	PA2419
8042 w/Cummins QSB4.5 Eng. (S/N 18991-19987)	
Hyd. Tank Ele. (8320265).....	PT9342-MPG
Trans. Spin-on (1319726).....	BT8415
Radial Seal O. Air (1101312).....	RS3971
Radial Seal I. Air (1101313).....	RS5335
10042 w/Cummins 4BTA3.9 Eng. (S/N 13198-19030)	
Lube (8320262).....	BT427
Hyd. Tank Ele. (8320265).....	PT9342-MPG
Trans. Spin-on (1319726).....	BT8415
O. Air (8273237).....	LL2418-FN +
I. Air (8273238).....	PA2419
10042 w/Cummins QSB4.5 Eng. (S/N 19031-19987)	
Hyd. Tank Ele. (8320265).....	PT9342-MPG
Trans. Spin-on (1319726).....	BT8415
Radial Seal O. Air (1101312).....	RS3971
Radial Seal I. Air (1101313).....	RS5335

SKYTRAK Telehandlers (cont'd.)	
10054 w/Cummins 4BTA3.9 Eng. (S/N 13198-19079)	
Lube (8320262).....	BT427
Hyd. Tank Ele. (8320265).....	PT9342-MPG
Trans. Spin-on (1319726).....	BT8415
O. Air (8273237).....	LL2418-FN +
I. Air (8273238).....	PA2419
10054 w/Cummins QSB4.5 Eng. (S/N 19080-19987)	
Hyd. Tank Ele. (8320265).....	PT9342-MPG
Trans. Spin-on (1319726).....	BT8415
Radial Seal O. Air (1101312).....	RS3971
Radial Seal I. Air (1101313).....	RS5335
SLANZI Engines	
DVA1750	
Can-Type Fuel.....	BF825
DVA3600	
Lube.....	B281
Can-Type Fuel.....	BF884
SMC (SANDHURST MFG. CO.) Excavators	
MX80 w/Isuzu 4JB1 Eng.	
Lube Spin-on.....	B109
Fuel Spin-on.....	BF954
SMITH Compressors, Etc.	
Hydraulic Operated Concrete Mixer	
Hyd.....	PT207-HD +
45 w/Wisconsin VG4D Eng.	
Mason Jar Screw Neck B-P Lube (RV29) ..	T300-M
Mason Jar Screw Neck B-P Lube (RV40) ..	T308-M
Air.....	PA602
70 w/Chrysler IND8A Eng.	
Lube.....	P60
75 w/Chrysler IND16A, IND32 Engs.	
F-F Lube (Purolator P800).....	P60
B-P Lube (Remote Mtd.) (Purolator P700) ..	PF828
IND32 Eng. Air.....	PA652
Comp. Air.....	PA602
160	
Eng. Air.....	PA634
Comp. Air.....	PA602
250, 265 w/Chrysler IND8A, IND16A Engs.	
F-F Lube (Purolator P800).....	P60
B-P Lube (Remote Mtd.) (Purolator P700) ..	PF828
SMITH PAC Compactors	
Models w/Ford 6 Cyl. 240 Eng.	
Lube Spin-on.....	B2 +
Fuel Ele.....	PF827
SMITH, A.O. Welders	
40W-200A	
Lube Ele.....	P40
SNAPPER Lawn & Garden Tractors	
Pro-Cruiser w/Kohler Command 22 HP Eng.	
Lube (1205001).....	B1410
Rider w/Briggs & Stratton 18 HP Eng.	
Lube (492932).....	B7165
Rider w/Kohler Eng.	
Lube (1205001).....	B1410

OFF-HIGHWAY

Check Original Equipment Numbers in Parentheses.
OBS Obsolete. Availability Limited to Dealer Stock.

* See Product Guide for Variations of This Number.

SNAPPER	
Lawn & Garden Tractors (cont'd.)	
Yard Cruiser w/Kohler 15 HP Eng. Lube (1205001)	B1410
SR150 w/Kohler Eng. Lube (5205002)	BT223
Z1404K w/Kohler 14 HP Eng. Lube (5205002)	BT223
SR1433 w/Kohler 14 HP Eng. Lube (5205002)	BT223
LX1642H, SR1642 w/Briggs & Stratton 16 HP Eng. Lube (492932)	B7165
Z1804K w/Kohler 18 HP Eng. Lube (5205002)	BT223
GT1848H w/Kohler 18 HP Eng. Lube (5205002)	BT223

SNELLER	
Stump Grinders	
Stump Mill 275 w/Cummins QSB 5.9 Eng. Lube (Fleetguard LF3970)	B7177

SNO-CAT	
Loaders	
1600 w/Cummins 5.9L Eng. Lube	BT339 +
Hyd. (F4E030DCB)	BT839
Fuel/Water Separator	BF1221
Air	LL1902-FN +
2000 w/Cummins 6BTA5.9 Eng. Lube	BT339 +
Hyd. (F4E030DCB)	BT839
Fuel/Water Separator	BF1221

SNOGO	
Snowblowers	
MTR Hyd. (28162)	BT260

SNORKEL INTERNATIONAL	
Aerial Platforms	
SLA27, SLA35, A50 w/Wisconsin Eng. Lube (RV52)	BT341
TB37 w/Ford VSG413 Eng. Lube	B243
TL39 Towable Boom Lift Hyd. (Zinga AE10)	BT839-10
UNO 41 w/Ford VSG413 Eng. Lube	B243
UNO 41D w/Kubota V1305 Eng. Lube	B161-S
A42 w/Ford Eng. Lube (EFL125)	B1407
O. Air	PA2344-FN +
I. Air	PA2602
TB42 w/Deutz F3L1011F Eng. Lube	B178
A46JE Electric Boom Lift Hyd. (Zinga AE10)	BT839-10
A46JRT w/Kubota V1505T Eng. Hyd. (Zinga AE10)	BT839-10
ATB46N w/Kubota D905 Eng. Air (70098N)	PA1865-FN
A50 w/Deutz F3L1011 Eng. Lube	B178
Fuel	BF790

SNORKEL INTERNATIONAL	
Aerial Platforms (cont'd.)	
A50N w/Wisconsin V465 Eng. Lube (RV38)	BT248
TB50 w/Deutz F3L1011F Eng. Lube	B178
A60R w/Wisconsin Eng. Lube (RV38)	BT248
ATB60 Crane w/Ford Eng. Hyd.	BT287-10
O. Air	PA2360-FN +
I. Air	PA2487
Pro 66 w/Deutz F4L1011 Eng. Lube	B178
Fuel	BF790
O. Air	PA2360-FN +
I. Air	PA2487

TB66J w/Deutz B4L1011, F4L1011 Engs. Lube	B178
Fuel	BF790

A80 w/Deutz F4L912 Eng. Lube	BT292
Hyd.	BT287-10
Fuel	BF988

A80 w/Deutz F4L1011 Eng. Lube	B178
Hyd.	BT287-10
Fuel	BF790
O. Air	PA2360-FN +
I. Air	PA2487

T85J w/Deutz F4L2011 Eng. Hyd. (Zinga SE10)	BT287-10
Pro 100, Pro 126 w/Cummins 3.9L Eng. Lube	BT427
Hyd.	BT287-10
P. Fuel/Water Separator	BF1280 +
S. Fuel	BF788
Opt. Fuel/Water Separator	BF1226

S3370RT Rough Terrain Scissor Lift w/Kubota D902 Eng. Hyd. (Zinga AE10)	BT839-10
--	----------

SNOWCO	
Irrigation Machines	
Big Squirt w/GMC Diesel Eng. Lube Ele.	P20-HD +
P. Fuel Sock.	F916-C
S. Fuel Ele.	PF906

SOILMEC	
Drilling Equipment	
HC65, HC70, HC80 Carriers w/Deutz BF6M1015 Eng. Lube	B218
Fuel	BF988
Some Fuel	BF900
T108 w/Cummins 6BT5.9 Eng. Lube	BT339 +
R312 HD w/Cummins 6BTA5.9 Eng. Lube	BT339 +
P. Fuel/Water Separator	BF1280 +
S. Fuel	BF788
Opt. Fuel/Water Separator	BF1226
SM400 w/Cummins 6BT5.9 Eng. Lube	BT339 +
P. Fuel/Water Separator	BF1280 +
S. Fuel	BF788
Opt. Fuel/Water Separator	BF1226

SOILMEC	
Drilling Equipment (cont'd.)	
R922HD, R725, R825 w/Deutz BF6M1015 Eng. Lube	B218
Fuel	BF988
Some Fuel	BF900

SOMERO	
Equipment	
S240 w/Deutz F4M1011 Eng. Lube	B178
Hyd. (Zinga ZLE10)	BT8308-MPG
Fuel	BF790
Fuel (w/Drain)	BF587-D +
S240 Screenshot w/Nissan H25 Gas Eng. Lube	B7049

SOOSAN	
Drills	
SD700 w/Cummins 5.9L Eng. Lube	BT7349

SOUTH BEND	
Road Equipment	
Bituminous Distributors, Model E Sweepers w/Continental Eng. Lube Ele.	P40

SOUTHERN CROSS	
Diesel Engines	
ED-E, ED-G, EF-E, EF-H, GF-D Can-Type Fuel	BF825

SPEEDEX	
Lawn Tractors	
S18 w/Kohler 8 HP Eng. Air	PA677
S32 Air	PA677

SPEEDY	
Equipment	
506 Spreader Hyd. Spin-on	BT287

SPERRY NEW HOLLAND	
(See New Holland)	

SPRA-COUPÉ	
Sprayers	
103, 104 In-Line Fuel (6511393)	BF833-K2 +
Air (6646494)	PA1690-FN +
115, 116, 120 In-Line Fuel (6511393)	BF833-K2 +
Air (6646494)	PA1690-FN +
Cab Air (6620654)	PA2353
210 Eng. Lube (6647672)	B243
In-Line Fuel (6511393)	BF833-K2 +
Air (6646494)	PA1690-FN +
215, 216 Eng. Lube (6630773)	B178
Steering (6634505)	BT839-10
In-Line Fuel (6511393)	BF833-K2 +
Air (6646494)	PA1690-FN +
Cab Air (6620654)	PA2353
218 Eng. Lube (6630773)	B178
Steering (6634505)	BT839-10
In-Line Fuel (6511393)	BF833-K2 +

Check Original Equipment Numbers in Parentheses.

+ See Product Guide for Variations of This Number.

SPRA-COUBE Sprayers (cont'd.)	
218 (cont'd.)	
Air (6646494)	PA1690-FN +
Cab Air (6620654)	PA2353
220	
Eng. Lube (6630773)	B178
Hyd. (6515541)	BT839-10
Steering (6634505)	BT839-10
In-Line Fuel (6511393)	BF833-K2 +
Air (6646494)	PA1690-FN +
Cab Air (6620654)	PA2353
223	
Hyd. (6515541)	BT839-10
Cab Air (6620654)	PA2353
230	
Eng. Lube (6630773)	B178
Hyd. (6515541)	BT839-10
Steering (6634505)	BT839-10
In-Line Fuel (6511393)	BF833-K2 +
Air (6646494)	PA1690-FN +
Cab Air (6620654)	PA2353
233	
Hyd. (6515541)	BT839-10
Cab Air (6620654)	PA2353
3430 w/Peugeot Eng.	
Eng. Lube (6661011)	B7167
Hyd. Spin-on (6515541)	BT839-10
Can-Type Fuel (3885315)	BF825
O. Air (4280099)	LL2418-FN +
I. Air (6598898)	PA2332
Cab Air (6620654)	PA2353
3440 w/Perkins Eng.	
Eng. Lube (960698)	BT237
Hyd. Spin-on (6515541)	BT839-10
O. Air (4280099)	LL2418-FN +
I. Air (6598898)	PA2332
Cab Air (6620654)	PA2353
3450 w/Perkins Eng.	
Eng. Lube (1447031-M1)	BT237
Hyd. Spin-on (6515541)	BT839-10
3630 w/Peugeot Eng.	
Eng. Lube (6661011)	B7167
Hyd. Spin-on (6515541)	BT839-10
Can-Type Fuel (3885315)	BF825
O. Air (4280099)	LL2418-FN +
I. Air (6598898)	PA2332
Cab Air (6620654)	PA2353
3640 w/Perkins Eng.	
Eng. Lube (960698)	BT237
Hyd. Spin-on (6515541)	BT839-10
O. Air (4280099)	LL2418-FN +
I. Air (6598898)	PA2332
Cab Air (6620654)	PA2353
3650, 3650 ESP w/Perkins Eng.	
Eng. Lube (1447031-M1)	BT237
Hyd. Spin-on (6515541)	BT839-10
4440 w/Perkins Eng.	
Eng. Lube (1447031-M1)	BT237
Hyd. (71321111)	BT839-10
P. Fuel (26560143)	BF7674-D
S. Fuel (6671649)	BF7681-D
O. Air (72271398)	PA2418-FN +
I. Air (6598898)	PA2332
4450 w/Perkins 1104C Eng.	
Eng. Lube (1447031-M1)	BT237
Hyd. (6515541)	BT839-10
Trans. (29539579)	BT8460
Radial Seal O. Air (4271467-M1)	RS3734

SPRA-COUBE Sprayers (cont'd.)	
4450 w/Perkins 1104C Eng. (cont'd.)	
Radial Seal I. Air (4271468-M1)	RS3885
4640 w/Perkins Eng.	
Eng. Lube (1447031-M1)	BT237
Hyd. (71321111)	BT839-10
P. Fuel (26560143)	BF7674-D
S. Fuel (6671649)	BF7681-D
O. Air (72271398)	PA2418-FN +
I. Air (6598898)	PA2332
4650 w/Perkins 1104C Eng.	
Eng. Lube (1447031-M1)	BT237
Hyd. (6515541)	BT839-10
Trans. (29539579)	BT8460
Radial Seal O. Air (4271467-M1)	RS3734
Radial Seal I. Air (4271468-M1)	RS3885
4660 w/Perkins 1104D Eng. (Tier 3)	
Hyd. (6515541)	BT839-10
7450, 7650 w/Perkins 1106C Eng.	
Lube (1447048-M1)	[2] BT216
Hyd. Spin-on (AG715586)	BT8308-MPG
Trans. (119-4740)	BT8417
P. Fuel (6671649)	BF7681-D
Fuel (26560141)	BF7677-D
7460 w/Perkins 1106D Eng.	
Hyd. (AG715586)	BT8308-MPG
7650 w/Perkins 1106C Eng.	
Lube (2654403)	[2] BT216
Fuel (26560145)	BF7681-D
Radial Seal O. Air (Mann C20500)	RS3992
Radial Seal I. Air (Mann CF500)	RS3993
7660 w/Perkins 1106D Eng.	
Hyd. (AG715586)	BT8308-MPG
SPRINGFIELD Tractors	
Garden Tractor w/Kohler K181 Eng.	
Air	PA1712
Garden Tractor w/Kohler K241 Eng.	
Air	PA678
STA Paving Equipment	
VH700 Roller w/Deutz BF4M1012 Eng.	
Lube	B236 +
Fuel	BF790
Fuel	BF587-D+
VP1100D Roller w/Cummins 6BT5.9 Eng.	
Lube	BT339 +
P. Fuel/Water Separator	BF1280 +
S. Fuel	BF788
Opt. Fuel/Water Separator	BF1226
VP2400 Compactor w/Cummins 4BT3.9 Eng.	
Lube	BT427
P. Fuel/Water Separator	BF1280 +
S. Fuel	BF788
Opt. Fuel/Water Separator	BF1226
STANDARD Gas Engines	
D29, 129 Series	
Lube	P40
STARR Marine	
4-25, 4-35, 4-45, 4-50 Emperor	
Lube	P40
6-60, 6-65, 6-70, 6-90	
Lube	P41

STARR Marine (cont'd.)	
6-80, 6-95, 6-110, 6-125, 6-145	
Lube	P42
STD. ENGINEERING ATVs	
Eagle	
Air	PA677
STEELCRAFT Collectors	
C-48D, C-64D, C-80D	
Air (970-1)	PT32-H OBS
Air (971-4)	PA2813
STEIGER (Also See Case-International Tractors)	
STEIGER Tractors, Etc.	
Cab Air w/Fins	
Air (9060)	PA1902-FN +
Models w/Spin-on Breathers	
Hyd. Breather (18-1633)	BT367
Bearcat I	
Lube (H411272)	BT364
Hyd. (S/N 2403-up) (18-498)	BT287-10
Trans. (70203-C2)	BT452
Fuel (28-025)	BF970
O. Air (9-026S1)	PA1884 40
I. Air (9-027)	PA1911
CA, CU Industrial Tractors w/Cat Eng.	
Lube (12335)	B99 +
Hyd. Ele. (50-1911T91)	PT207-HD10 +
Hyd. Spin-on (Transfer Case) (70203-C1)	BT452
Hyd. Tank Breather (18-1633)	BT367
Trans. Ele. (N9960)	PT385 +
P. Fuel Ele. (To S/N 3001) (90-7002T1)	PF935
Fuel Spin-on (12334)	BF614 +
Fuel/Water Separator (S/N 3001-up) (335341A1)	BF1258
O. Air (To S/N 3001) (45-252S1)	PA1894 40
I. Air (To S/N 3001) (45-253)	PA1905
O. Air (S/N 3001-up) (90-4203S1)	PA2713
I. Air (S/N 3001-up) (90-4204T1)	PA2714
Cab Air (54-304T1)	PA1798 +
Coolant (J100304)	BW5071
O. Air (To S/N 3001) (45-252S1)	PA1894 40
I. Air (To S/N 3001) (45-253)	PA1905
O. Air (S/N 3001-up) (90-4203S1)	PA2713
I. Air (S/N 3001-up) (90-4204T1)	PA2714
Cab Air (54-304T1)	PA1798 +
Coolant (Maintenance) (J100304)	BW5071
Coolant (Pre-Charge) (J318318)	BW5075
CA, CU Industrial Tractors w/Cummins Eng.	
F-F Lube (12187)	B196 +
B-P Lube (90-1158T1)	B7577
Hyd. Ele. (50-1911T91)	PT207-HD10 +
Hyd. Spin-on (Transfer Case) (70203-C1)	BT452
Hyd. Tank Breather (18-1633)	BT367
Trans. Ele. (N9960)	PT385 +
Fuel Spin-on (28-035)	BF957-D +
Fuel/Water Separator (90-3941T1)	BF1212 +
O. Air (To S/N 3001) (45-252S1)	PA1894 40
I. Air (To S/N 3001) (45-253)	PA1905
O. Air (S/N 3001-up) (90-4203S1)	PA2713
I. Air (S/N 3001-up) (90-4204T1)	PA2714
Cab Air (54-304T1)	PA1798 +
Coolant (Maintenance) (J100304)	BW5071
Coolant (Pre-Charge) (J318318)	BW5075
Super Wildcat I, Wildcat I	
Lube (H411272)	BT364
Hyd. (S/N 2403-up) (18-498)	BT287-10
Trans. (70203-C2)	BT452
Fuel (28-025)	BF970
O. Air (9-026S1)	PA1884 40
I. Air (9-027)	PA1911

Check Original Equipment Numbers in Parentheses.
40 Extreme Performance Version Available.

* See Product Guide for Variations of This Number.
OBS Obsolete. Availability Limited to Dealer Stock.

STEIGER Tractors, Etc. (cont'd.)	
RC175 Wildcat w/Cat 3145 Eng.	
Lube (28-006)	[2] BT364
Hyd.	BT8449
Fuel (28-005)	BF583
RC200 Super Wildcat, ST200 Super Wildcat w/Cat 3150 Eng.	
Lube (28-006)	[2] BT364
Hyd. Ele. (28-004)	[2] PT207-HD +
Hyd. Spin-on (18-498)	BT287-10
Hyd. Spin-on (28-007)	BT8449-10
Trans. (18-502)	BT839
Fuel (28-005)	BF583
O. Air (9-026)	PA1884 40
I. Air (9-029)	PA1911
Cab Air	PA1902-FN
RC200 Super Wildcat II, ST200 Super Wildcat II w/Cat 3208 Eng.	
Lube (H411272)	BT364
Hyd. Ele. (28-004)	[2] PT207-HD +
Hyd. Spin-on (18-498)	BT287-10
Trans. Spin-on (70203-C2)	BT452
Fuel (28-025)	BF970
O. Air (9-026)	PA1884 40
I. Air (9-027)	PA1911
Cab Air (383711-R94)	PA1709
RC210 Wildcat III w/Cat Eng.	
Lube Spin-on (H411272)	[2] BT364
B-P Lube Ele. (28-028)	C750-E +
Hyd. Spin-on (18-498)	BT287-10
Hyd. Tank Breather	BT367
Trans. (70203-C1)	BT452
Fuel Spin-on (28-025)	BF970
O. Air (A43656)	PA1895 +
I. Air (45-212)	PA1906
Cab Air (383711-R94)	PA1709
ST210 Wildcat III w/Cat 3208 Eng.	
Lube Spin-on (28-006)	[2] BT364
B-P Lube Ele. (28-028)	C750-E +
Hyd. (18-498)	BT287-10
Hyd. Tank Breather (18-1633)	BT367
Trans. (18-502)	BT839
Fuel Spin-on (To S/N 100-00580) (28-025)	BF970
Box-Style Fuel/Water Separator (19774)	BF912
O. Air (45-213S1)	PA1895 +
I. Air (45-212)	PA1906
Cab Air (383711-R94)	[2] PA1709
ST220 Bearcat III w/Cummins NT855 Eng.	
F-F Lube Ele. (28-018)	P999-HD +
F-F Lube Spin-on (12187)	B196 +
B-P Lube Ele. (28-028)	C750-E +
B-P Lube Spin-on (90-1158T1)	B7577
Return Hyd. (18-498)	BT287-10
Trans. (70203-C1)	BT452
Fuel Spin-on (28-035)	[2] BF957-D +
O. Air (45-213S1)	PA1895 +
I. Air (45-212)	PA1906
Cab Air (54-304T1)	PA1798 +
Coolant (Maintenance) (J100304)	BW5071
Coolant (Pre-Charge) (J318318)	BW5075
CM225 Bearcat IV w/Cat 3306 Eng.	
Lube (28-036)	B7600 +
Hyd. (18-498)	BT287-10
Trans. (70203-C1)	BT452
P. Fuel Ele.	PF935
Fuel Spin-on (28-025)	BF970
Cab Air (54-304T1)	PA1798 +
Coolant (28-031)	BW5137
PT250 Cougar III w/Cat 3306 Eng.	
Lube (28-036)	B7600 +
Hyd. Spin-on (18-498)	BT287-10
Hyd. Ele. (PTO) (14988)	PT207-HD10 +
Hyd. Tank Breather (18-1633)	BT367
Trans. (70203C1)	BT452
Fuel Spin-on (28-025)	BF970
Box-Style Fuel/Water Separator (19774)	BF912
O. Air (7-1011S1)	PA2509
I. Air (7-1010)	PA2510
Cab Air (54-304T1)	PA1798 +
Coolant Spin-on (28-031)	BW5137
ST250 Cougar III w/Cat 3306 Eng.	
Lube (28-036)	B7600 +
Hyd. (18-498)	BT287-10
F-F Lube (12187)	B196 +

STEIGER Tractors, Etc. (cont'd.)	
KM225 Bearcat IV w/Cummins L10 Eng. (cont'd.)	
B-P Lube (90-1158T1)	B7577
Hyd. (18-498)	BT287-10
Trans. (70203-C1)	BT452
Fuel (28-035)	BF957-D +
Cab Air (54-304T1)	PA1798 +
Coolant (Maintenance) (J100304)	BW5071
Coolant (Pre-Charge) (J318318)	BW5075
PT225 Bearcat III w/Cat 3306 Eng.	
Lube (28-036)	B7600 +
Hyd. Ele. (PTO) (14988)	PT207-HD10 +
Hyd. Spin-on (18-498)	BT287-10
Hyd. Tank Breather (18-1633)	BT367
Trans. (70203-C2)	BT452
Fuel Spin-on (28-025)	BF970
Box-Style Fuel/Water Separator (19774)	BF912
O. Air (7-1011S1)	PA2509
I. Air (7-1010)	PA2510
Cab Air (54-304T1)	PA1798 +
Coolant (28-031)	BW5137
RC225 Bearcat, ST225 Bearcat w/Cat 3160 Eng.	
Lube (28-006)	[2] BT364
Hyd. (18-498)	BT287-10
Hyd. Tank Breather (18-1633)	BT367
Trans. (18-502)	BT839
Fuel (28-005)	BF583
O. Air (9026)	PA1884 40
I. Air (9029)	PA1911
RC225 Bearcat II, ST225 Bearcat II w/Cat 3208 Eng.	
Lube (H411272)	[2] BT364
Hyd. (18-498)	BT287-10
Trans. (70203-C2)	BT452
Fuel (28-025)	BF970
O. Air (9-026S1)	PA1884 40
I. Air (9-027)	PA1911
Cab Air (383711-R94)	PA1709
ST225 Bearcat III w/Cat 3306 Eng.	
Lube (28-036)	B7600 +
Hyd. (18-498)	BT287-10
Trans. (70203-C1)	BT452
Fuel Spin-on (28-025)	BF970
Box-Style Fuel/Water Separator	BF912
O. Air (7-1011S1)	PA2509
I. Air (7-1010)	PA2510
Cab Air (54-304T1)	PA1798 +
CM250 Cougar IV w/Cat 3306 Eng.	
Lube (28-036)	B7600 +
Hyd. (18-498)	BT287-10
Trans. (70203-C1)	BT452
P. Fuel Ele.	PF935
Fuel Spin-on (28-025)	BF970
Cab Air (54-304T1)	PA1798 +
Coolant (28-031)	BW5137
PT250 Cougar III w/Cat 3306 Eng.	
Lube (28-036)	B7600 +
Hyd. Spin-on (18-498)	BT287-10
Hyd. Ele. (PTO) (14988)	PT207-HD10 +
Hyd. Tank Breather (18-1633)	BT367
Trans. (70203C1)	BT452
Fuel Spin-on (28-025)	BF970
Box-Style Fuel/Water Separator (19774)	BF912
O. Air (7-1011S1)	PA2509
I. Air (7-1010)	PA2510
Cab Air (54-304T1)	PA1798 +
Coolant Spin-on (28-031)	BW5137
ST250 Cougar III w/Cat 3306 Eng.	
Lube (28-036)	B7600 +
Hyd. (18-498)	BT287-10

STEIGER Tractors, Etc. (cont'd.)	
ST250 Cougar III w/Cat 3306 Eng. (cont'd.)	
Trans. (70203-C2)	BT452
Fuel Spin-on (28-025)	BF970
Box-Style Fuel/Water Separator (19774)	BF912
O. Air (7-1011S1)	PA2509
I. Air (7-1010)	PA2510
Cab Air (54-304T1)	PA1798 +
Coolant (28-031)	BW5137
ST250 Cougar III w/Cummins Eng.	
F-F Lube Ele.	P999-HD +
F-F Lube Spin-on	B196 +
B-P Lube Ele.	C750-E +
Hyd. (18498)	BT287-10
Trans. (18502)	BT839
Fuel Spin-on	BF957-D +
O. Air (7-1011S1)	PA2509
I. Air (7-1010)	PA2510
Cab Air (54304)	PA1800
PTA251 Series III w/Cummins 855 Eng.	
F-F Lube (12187)	B196 +
B-P Lube (90-1158T1)	B7577
Hyd. (18-498)	BT287-10
Hyd. (Transfer Case) (70203-C1)	BT452
Hyd. Tank Breather (18-1633)	BT367
Trans. (2-2038)	P20-HD +
Fuel (28-035)	BF957-D +
O. Air (45-252S1)	PA1894 40
I. Air (45-253)	PA1905
Cab Air (54-304T1)	PA1798 +
Coolant (Maintenance) (J100304)	BW5071
Coolant (Pre-Charge) (J318318)	BW5075
ST251 Cougar III w/Cummins NT855 Eng.	
F-F Lube Ele. (28-018)	P999-HD +
F-F Lube Spin-on (12187)	B196 +
B-P Lube Ele. (28-028)	C750-E +
B-P Lube Spin-on (90-1158T1)	B7577
Hyd. (18-498)	BT287-10
Trans. (18-502)	BT839
Fuel (28-035)	BF957-D +
O. Air (To S/N 106-00291) (7-1011S1)	PA2509
I. Air (To S/N 106-00291) (7-1010)	PA2510
O. Air (S/N 106-00291-up) (45-252S1)	PA1894 40
I. Air (S/N 106-00291-up) (45-253)	PA1905
Cab Air (54-304T1)	PA1798 +
Coolant	BW5071
PT270 Cougar III w/Cat 3306 Eng.	
Lube (28-036)	B7600 +
Hyd. Ele. (PTO) (14988)	PT207-HD10 +
Hyd. Spin-on (18-498)	BT287-10
Hyd. Tank Breather (18-1633)	BT367
Trans. (70203-C1)	BT452
Fuel Spin-on (28-025)	BF970
Box-Style Fuel/Water Separator (19774)	BF912
O. Air (7-1011S1)	PA2509
I. Air (7-1010)	PA2510
Cab Air (54-304T1)	PA1798 +
Coolant (28-031)	BW5137
PTA270 Cougar III w/Cat 3306 Eng.	
Lube (28-036)	B7600 +
Hyd. (18-498)	BT287-10
Hyd. Tank Breather (18-1633)	BT367
Hyd. (Transfer Case) (70203-C1)	BT452
Trans. (2-2038)	P20-HD +
Fuel Spin-on (28-025)	BF970
Box-Style Fuel/Water Separator (19774)	BF912
O. Air (7-1011S1)	PA2509
I. Air (7-1010)	PA2510
Cab Air (54-304T1)	PA1798 +
ST270 Cougar III w/Cat 3306 Eng.	
Lube (28-036)	B7600 +

Check Original Equipment Numbers in Parentheses.
40 Extreme Performance Version Available.

* See Product Guide for Variations of This Number.

STEIGER Tractors, Etc. (cont'd.)	
ST270 Cougar III w/Cat 3306 Eng. (cont'd.)	
Hyd. (18-498)	BT287-10
Trans. (70203-C1)	BT452
Fuel Spin-on (28-025)	BF970
Box-Style Fuel/Water Separator (19774)	BF912
O. Air (7-1011S1)	PA2509
I. Air (7-1010)	PA2510
Cab Air (54-304T1)	PA1798 +
Coolant (28-031)	BW5137
CA280 w/Cat 3406 Eng.	
Lube (12335)	B99 +
Hyd. (18-498)	BT287-10
Hyd. (Transfer Case) (18-502)	BT839
Hyd. Tank Breather (18-1633)	BT367
Trans. (2-2038)	P20-HD +
P. Fuel (12336)	PF935
S. Fuel (12334)	BF614 +
O. Air (To S/N 3001) (45-252S1)	PA1894 40
I. Air (To S/N 3001) (45-253)	PA1905
O. Air (S/N 3001-up) (90-4203S1)	PA2713
I. Air (S/N 3001-up) (90-4204T1)	PA2714
Cab Air (54-304T1)	PA1798 +
Coolant (28-031)	BW5137
CM280 Cougar IV, CS280 Cougar IV w/Cat 3406 Eng.	
Lube (12335)	B99 +
Hyd. (18-498)	BT287-10
Hyd. (Transfer Case) (70203-C1)	BT452
Trans. Ele. (2-2038)	P20-HD +
P. Fuel Ele. (12336)	PF935
S. Fuel Spin-on (12334)	BF614 +
Fuel/Water Separator (90-3941T1)	BF1212 +
O. Air (90-4203S1)	PA2713
I. Air (90-4204T1)	PA2714
Cab Air (54-304T1)	PA1798 +
Coolant (28-031)	BW5137
CU280 w/Cummins NT855 Eng.	
F-F Lube (12187)	B196 +
B-P Lube (90-1158T1)	B7577
Hyd. (18-498)	BT287-10
Hyd. (Transfer Case) (18-502)	BT839
Hyd. Tank Breather (18-1633)	BT367
Trans. (2-2038)	P20-HD +
Fuel (28-035)	BF957-D +
O. Air (To S/N 3001) (45-252S1)	PA1894 40
I. Air (To S/N 3001) (45-253)	PA1905
O. Air (S/N 3001-up) (90-4203S1)	PA2713
I. Air (S/N 3001-up) (90-4204T1)	PA2714
Cab Air (54-304T1)	PA1798 +
Coolant (28-031)	BW5137
KM280 Cougar IV, KS280 Cougar IV w/Cummins NT855 Eng.	
F-F Lube (12187)	B196 +
B-P Lube (90-1158T1)	B7577
Hyd. (18-498)	BT287-10
Hyd. (Transfer Case) (70203-C1)	BT452
Trans. Ele. (2-2038)	P20-HD +
Fuel Spin-on (28-035)	BF957-D +
O. Air (90-4203S1)	PA2713
I. Air (90-4204T1)	PA2714
Cab Air (54-304T1)	PA1798 +
Coolant (Maintenance) (J100304)	BW5071
Coolant (Pre-Charge) (J318318)	BW5075
PTA280 Cougar III w/Cat 3306 Eng.	
Lube (12335)	B99 +
Hyd. (18-498)	BT287-10
Hyd. (Transfer Case) (70203-C1)	BT452
Hyd. Tank Breather (18-1633)	BT367
Trans. Ele. (2-2038)	P20-HD +
P. Fuel (1.2336)	PF935

STEIGER Tractors, Etc. (cont'd.)	
PTA280 Cougar III w/Cat 3306 Eng. (cont'd.)	
S. Fuel (12334)	BF614 +
O. Air (45-252S1)	PA1894 40
I. Air (45-253)	PA1905
Cab Air (54-304T1)	PA1798 +
Coolant (28-031)	BW5137
PTA280 Cougar III w/Cummins NT855 Eng.	
F-F Lube (12187)	B196 +
B-P Lube (90-1158T1)	B7577
Hyd. (18-498)	BT287-10
Hyd. (Transfer Case) (70203-C1)	BT452
Hyd. Tank Breather (18-1633)	BT367
Trans. (2-2038)	P20-HD +
Fuel Spin-on (28-035)	[2] BF957-D +
O. Air (45-252S1)	PA1894 40
I. Air (45-253)	PA1905
Cab Air (54-304)	PA1800
Coolant (Maintenance) (J100304)	BW5071
Coolant (Pre-Charge) (J318318)	BW5075
ST280 Cougar III w/Cat 3406 Eng.	
Lube (12335)	B99 +
Hyd. (18-498)	BT287-10
Trans. (70203-C1)	BT452
P. Fuel Ele. (12336)	PF935
S. Fuel Spin-on (12334)	BF614 +
O. Air (45-252S1)	PA1894 40
I. Air (45-253)	PA1905
Cab Air (54-304T1)	PA1798 +
Coolant (28-031)	BW5137
ST280 Cougar III w/Cummins NT855 Eng.	
F-F Lube (12187)	B196 +
B-P Lube (90-1158T1)	B7577
Hyd. (18-498)	BT287-10
Trans. (70203-C1)	BT452
Fuel (28-035)	[2] BF957-D +
O. Air (45-252S1)	PA1894 40
I. Air (45-253)	PA1905
Cab Air (54-304T1)	PA1798 +
Coolant (Maintenance) (J100304)	BW5071
Coolant (Pre-Charge) (J318318)	BW5075
PTA295 w/Cummins V903 Eng.	
F-F Lube Ele.	P999-HD +
F-F Lube Spin-on	B196 +
B-P Lube Ele.	C750-E +
Fuel Spin-on	[2] BF957 +
PTA296 Panther III, PTA297 Panther III w/Cummins VT903 Eng.	
F-F Lube Spin-on (12187)	B196 +
B-P Lube Ele. (28-028)	C750-E +
B-P Lube Spin-on (90-1158T1)	B7577
Hyd. Spin-on (18-498)	BT287-10
Hyd. Ele. (PTO) (14988)	PT207-HD10 +
Hyd. Spin-on (Transfer Case) (70203-C1)	BT452
Hyd. Tank Breather (18-1633)	BT367
Trans. (2-2038)	P20-HD +
Fuel Spin-on (28-035)	BF957-D +
O. Air (45-252S1)	PA1894 40
I. Air (45-253)	PA1905
Cab Air (54-304)	PA1800
Hyd. Breather (18-1633)	BT367
Coolant (Maintenance) (J100304)	BW5071
Coolant (Pre-Charge) (J318318)	BW5075
ST300 Cougar I w/Cat D333T Eng.	
Lube (28-024)	PT670 +
Hyd. (18-842)	BT287
Trans. (18-502)	BT839
Steering (28-007)	BT8449-10
Fuel (28-025)	BF970
O. Air (28-020)	PA1885 40

STEIGER Tractors, Etc. (cont'd.)	
ST300 Cougar I w/Cat D333T Eng. (cont'd.)	
I. Air (28-021)	PA1893
Cab Air (9-060)	PA1902-FN +
ST300 Cougar II w/Cat D333 Eng.	
Lube (28-024)	PT670
Hyd. (18-842)	BT287
Trans. (18-502)	BT839
Fuel (28-025)	BF970
O. Air (28-020)	PA1885 40
I. Air (28-021)	PA1893
Cab Air (64-084)	PA1709
ST300 Cougar II w/Cat 3306 Eng.	
Lube (28-036)	B7600 +
Hyd. (18-842)	[2] BT287
Trans. (18-502)	BT839
Fuel (28-025)	BF970
O. Air (28-020)	PA1885 40
I. Air (28-021)	PA1893
Cab Air (64-084)	PA1709
PTA310 Panther III w/Cummins NTA855C Eng.	
F-F Lube (12187)	B196 +
B-P Lube (90-1158T1)	B7577
Hyd. (18-498)	BT287-10
Hyd. (Transfer Case) (70203-C1)	BT452
Hyd. Tank Breather (18-1633)	BT367
Trans. (2-2038)	P20-HD +
Fuel (28-035)	[2] BF957-D +
O. Air (45-252S1)	PA1894 40
I. Air (45-253)	PA1905
Cab Air (54-304T1)	PA1798 +
Coolant (Maintenance) (J100304)	BW5071
Coolant (Pre-Charge) (J318318)	BW5075
ST310 Panther II w/Cummins NT855 Eng.	
F-F Lube Ele. (28-018)	P999-HD +
F-F Lube Spin-on (12187)	B196 +
B-P Lube Ele. (28-028)	C750-E +
B-P Lube Spin-on (90-1158T1)	B7577
Hyd. (18-842)	BT287
Trans. (18-502)	BT839
Fuel (28-035)	[2] BF957-D +
O. Air (28-029S1)	PA1846
I. Air (28-030)	PA1880
Cab Air (64-084)	PA1709
Coolant (28-031)	BW5137
ST310 Panther III, ST310CP Panther III w/Cummins NT855 Eng.	
F-F Lube Ele. (28-018)	P999-HD +
F-F Lube Spin-on (12187)	B196 +
B-P Lube Ele. (28-028)	C750-E +
B-P Lube Spin-on (90-1158T1)	B7577
Hyd. (18-498)	BT287-10
Trans. (70203-C1)	BT452
Fuel Spin-on (28-035)	BF957-D +
Fuel/Water Separator	BF1212 +
O. Air (45-252S1)	PA1894 40
I. Air (45-253)	PA1905
Cab Air (54-304T1)	PA1798 +
Coolant (Maintenance) (J100304)	BW5071
Coolant (Pre-Charge) (J318318)	BW5075
ST320 Panther III w/Cummins VT903 Eng.	
F-F Lube Ele. (28-018)	P999-HD +
F-F Lube Spin-on (12187)	[2] B196 +
B-P Lube Ele. (28-028)	C750-E +
B-P Lube Spin-on (90-1158T1)	B7577
Hyd. (18-498)	BT287-10
Trans. (70203-C1)	BT452
Fuel Spin-on (28-035)	[2] BF957-D +
O. Air (45-252S1)	PA1894 40
I. Air (45-253)	PA1905

Check Original Equipment Numbers in Parentheses.
⁴⁰ Extreme Performance Version Available.

* See Product Guide for Variations of This Number.

STEIGER Tractors, Etc. (cont'd.)	
ST320 Panther III w/Cummins VT903 Eng. (cont'd.)	
Cab Air (54-304T1)	PA1798 +
Coolant (Maintenance) (J100304)	BW5071
Coolant (Pre-Charge) (J318318)	BW5075
ST320 Turbo Tiger I w/Cummins VT903 Eng.	
F-F Lube Ele. (28-018)	P999-HD +
F-F Lube Spin-on (12187)	B196 +
B-P Lube Ele. (28-028)	C750-E +
B-P Lube Spin-on (90-1158T1)	B7577
Hyd. (18-842)	BT287
Trans. (18-502)	BT839
Fuel Ele. (28-019)	PF116
O. Air (28-029S1)	PA1846
I. Air (28-030)	PA1880
Cab Air (9-060)	PA1902-FN +
Coolant (28-031)	BW5137
ST320 Turbo Tiger II w/Cummins VT903 Eng.	
F-F Lube Ele. (28-018)	P999-HD +
F-F Lube Spin-on (12187)	B196 +
B-P Lube Ele. (28-028)	C750-E +
B-P Lube Spin-on (90-1158T1)	B7577
Hyd. (18-842)	BT287
Trans. (18-502)	BT839
Fuel Ele. (28-019)	PF116
O. Air (28-029S1)	PA1846
I. Air (28-030)	PA1880
Cab Air (64-084)	PA1709
Coolant (28-031)	BW5137
CA325 w/Cat 3406 Eng.	
Lube (12335)	B99 +
Hyd. (18-498)	BT287-10
Hyd. (Transfer Case) (18-502)	BT839
Hyd. Tank Breather (18-1633)	BT367
Trans. (2-2038)	P20-HD +
P. Fuel (12336)	PF935
S. Fuel (12334)	BF614 +
O. Air (To S/N 3001) (45-252S1)	PA1894 40
I. Air (To S/N 3001) (45-253)	PA1905
O. Air (S/N 3001-up) (90-4203S1)	PA2713
I. Air (S/N 3001-up) (90-4204T1)	PA2714
Cab Air (54-304T1)	PA1798 +
Coolant (28-031)	BW5137
CM325 Panther IV w/Cat 3406 Eng.	
Lube (12335)	B99 +
Hyd. (18-498)	BT287-10
Trans. (70203-C1)	BT452
P. Fuel Ele. (12336)	PF935
S. Fuel Spin-on (12334)	BF614 +
Fuel/Water Separator (90-3941T1)	BF1212 +
O. Air (90-4203S1)	PA2713
I. Air (90-4204T1)	PA2714
Cab Air (54-304T1)	PA1798 +
Coolant (28-031)	BW5137
CS325 Panther IV w/Cat 3406 Eng.	
Lube (12335)	B99 +
Hyd. (18-498)	BT287-10
Hyd. (Transfer Case) (70203-C1)	BT452
Trans. (2-2038)	P20-HD +
P. Fuel Ele. (12336)	PF935
S. Fuel Spin-on (12334)	BF614 +
Fuel/Water Separator (90-3941T1)	BF1212 +
O. Air (90-4203S1)	PA2713
I. Air (90-4204T1)	PA2714
Cab Air (54-304T1)	PA1798 +
Coolant (28-031)	BW5137
CU325 w/Cummins NT855 Eng.	
F-F Lube (12187)	B196 +
B-P Lube (90-1158T1)	B7577
Hyd. (18-498)	BT287-10
Hyd. (Transfer Case) (18-502)	BT839

STEIGER Tractors, Etc. (cont'd.)	
CU325 w/Cummins NT855 Eng. (cont'd.)	
Hyd. Tank Breather (18-1633)	BT367
Trans. (2-2038)	P20-HD +
Fuel (28-035)	BF957-D +
O. Air (To S/N 3001) (45-252S1)	PA1894 40
I. Air (To S/N 3001) (45-253)	PA1905
O. Air (S/N 3001-up) (90-4203S1)	PA2713
I. Air (S/N 3001-up) (90-4204T1)	PA2714
Cab Air (54-304T1)	PA1798 +
Coolant (28-031)	BW5137
KM325 Panther IV w/Cummins Eng.	
F-F Lube (12187)	B196 +
B-P Lube (90-1158T1)	B7577
Hyd. (18-498)	BT287-10
Trans. (70203-C1)	BT452
Fuel Spin-on (28-035)	[2] BF957-D +
O. Air (45-252)	PA1894 40
I. Air (45-253)	PA1905
O. Air (90-4203S1)	PA2713
I. Air (90-4204T1)	PA2714
Cab Air (54-304T1)	PA1798 +
Coolant (Maintenance) (J100304)	BW5071
Coolant (Pre-Charge) (J318318)	BW5075
KS325 Panther IV w/Cummins NTA855A Eng.	
F-F Lube (12187)	B196 +
B-P Lube (90-1158T1)	B7577
Hyd. (18-498)	BT287-10
Hyd. (Transfer Case) (70203-C1)	BT452
Trans. (2-2038)	P20-HD +
Fuel (28-035)	BF957-D +
O. Air (90-4203S1)	PA2713
I. Air (90-4204T1)	PA2714
Cab Air (54-304T1)	PA1798 +
Coolant (Maintenance) (J100304)	BW5071
Coolant (Pre-Charge) (J318318)	BW5075
PTA325 Panther III w/Cat 3406 Eng.	
Lube (12335)	B99 +
Hyd. (18-498)	BT287-10
Hyd. (Transfer Case) (70203-C1)	BT452
Hyd. Tank Breather (18-1633)	BT367
Trans. (2-2038)	P20-HD +
P. Fuel Ele. (12336)	PF935
S. Fuel Spin-on (12334)	BF614 +
O. Air (45-252S1)	PA1894 40
I. Air (45-253)	PA1905
Cab Air (54-304T1)	PA1798 +
Coolant (28-031)	BW5137
SM325 Panther IV w/Komatsu SA6D125 Eng.	
Lube (12335)	B196 +
Hyd. (18-498)	BT287-10
Trans. (70203-C1)	BT452
Fuel Spin-on	BF970
Fuel/Water Separator (335341A1)	BF1258
O. Air (90-4203S1)	PA2713
I. Air (90-4204T1)	PA2714
Cab Air (54-304T1)	PA1798 +
Coolant (J100304)	BW5071
ST325 Panther III w/Cat 3406 Eng.	
Lube (12335)	B99 +
Hyd. (18-498)	BT287-10
Trans. (70203-C1)	BT452
P. Fuel Ele. (12336)	PF935
S. Fuel Spin-on (12334)	BF614 +
O. Air (45-252S1)	PA1894 40
I. Air (45-253)	PA1905
Cab Air (54-304T1)	PA1798 +
Coolant (28-031)	BW5137
PT350 Panther III w/Cummins VT903C Eng.	
F-F Lube (12187)	[2] B196 +
B-P Lube Ele. (28-028)	C750-E +

STEIGER Tractors, Etc. (cont'd.)	
PT350 Panther III w/Cummins VT903C Eng. (cont'd.)	
B-P Lube Spin-on (90-1158T1)	B7577
Hyd. Ele. (PTO) (14988)	PT207-HD10 +
Hyd. Spin-on (18-498)	BT287-10
Hyd. Tank Breather (18-1633)	BT367
Trans. (70203-C1)	BT452
Fuel Spin-on (28-035)	[2] BF957-D +
O. Air (45-252S1)	PA1894 40
I. Air (45-253)	PA1905
Cab Air (54-304T1)	PA1798 +
Coolant (Maintenance) (J100304)	BW5071
Coolant (Pre-Charge) (J318318)	BW5075
ST350 Panther III w/Cummins VT903 Eng.	
F-F Lube Ele. (28-018)	P999-HD +
F-F Lube Spin-on (12187)	[2] B196 +
B-P Lube Ele. (28-028)	C750-E +
B-P Lube Spin-on (90-1158T1)	B7577
Hyd. (18-498)	BT287-10
Trans. (70203-C1)	BT452
Fuel Spin-on (28-035)	[2] BF957-D +
O. Air (45-252S1)	PA1894 40
I. Air (45-253)	PA1905
Cab Air (54-304T1)	PA1798 +
Coolant (Maintenance) (J100304)	BW5071
Coolant (Pre-Charge) (J318318)	BW5075
CA360 w/Cat 3406 Eng.	
Lube (12335)	B99 +
Hyd. (18-498)	BT287-10
Hyd. (Transfer Case) (18-502)	BT839
Hyd. Tank Breather (18-1633)	BT367
Trans. (2-2038)	P20-HD +
P. Fuel (12336)	PF935
S. Fuel (12334)	BF614 +
O. Air (To S/N 3001) (45-252S1)	PA1894 40
I. Air (To S/N 3001) (45-253)	PA1905
O. Air (S/N 3001-up) (90-4203S1)	PA2713
I. Air (S/N 3001-up) (90-4204T1)	PA2714
Cab Air (54-304T1)	PA1798 +
Coolant (28-031)	BW5137
CM360 Panther IV w/Cat 3406 Eng.	
Lube (12335)	B99 +
Hyd. (18-498)	BT287-10
Trans. (70203-C2)	BT452
P. Fuel (12336)	PF935
S. Fuel Spin-on (12334)	BF614 +
Fuel/Water Separator (90-3941T1)	BF1212 +
O. Air (90-4203S1)	PA2713
I. Air (90-4204T1)	PA2714
Cab Air (54-304T1)	PA1798 +
Coolant (28-031)	BW5137
CS360 Panther IV w/Cat 3406 Eng.	
Lube (12335)	B99 +
Hyd. (18-498)	BT287-10
Hyd. (Transfer Case) (70203-C1)	BT452
Trans. (2-2038)	P20-HD +
P. Fuel Ele. (12336)	PF935
S. Fuel Spin-on (12334)	BF614 +
Fuel/Water Separator (90-3941T1)	BF1212 +
O. Air (90-4203S1)	PA2713
I. Air (90-4204T1)	PA2714
Cab Air (54-304T1)	PA1798 +
Coolant (28-031)	BW5137
CU360 w/Cummins NT855 Eng.	
F-F Lube (12187)	B196 +
B-P Lube (90-1158T1)	B7577
Hyd. (18-498)	BT287-10
Hyd. (Transfer Case) (18-502)	BT839
Hyd. Tank Breather (18-1633)	BT367
Trans. (2-2038)	P20-HD +

Check Original Equipment Numbers in Parentheses.
40 Extreme Performance Version Available.

+ See Product Guide for Variations of This Number.

STEIGER Tractors, Etc. (cont'd.)	
CU360 w/Cummins NT855 Eng. (cont'd.)	
Fuel (28-035)	BF957-D+
O. Air (To S/N 3001) (45-252S1)	PA1894 40
I. Air (To S/N 3001) (45-253)	PA1905
O. Air (S/N 3001-up) (90-4203S1)	PA2713
I. Air (S/N 3001-up) (90-4204T1)	PA2714
Cab Air (54-304T1)	PA1798 +
Coolant (28-031)	BW5137
KM360 Panther IV w/Cummins Eng.	
F-F Lube (12187)	B196 +
B-P Lube (90-1158T1)	B7577
Hyd. (18-498)	BT287-10
Hyd. Tank Breather	BT367
Trans. Ele. (1-3984T1)	PT385 +
Trans. Spin-on (70203-C1)	BT452
Fuel Spin-on (28-035)	BF957-D+
O. Air (90-4203S1)	PA2713
I. Air (90-4204T1)	PA2714
Cab Air (54-304T1)	PA1798 +
Coolant (Maintenance) (J100304)	BW5071
Coolant (Pre-Charge) (J318318)	BW5075
KS360 Panther IV w/Cummins NTA855A Eng.	
F-F Lube (12187)	B196 +
B-P Lube (90-1158T1)	B7577
Hyd. (18-498)	BT287-10
Hyd. (Transfer Case) (70203-C1)	BT452
Trans. (2-2038)	P20-HD +
Fuel (28-035)	BF957-D+
O. Air (90-4203S1)	PA2713
I. Air (90-4204T1)	PA2714
Cab Air (54-304T1)	PA1798 +
Coolant (Maintenance) (J100304)	BW5071
Coolant (Pre-Charge) (J318318)	BW5075
STX375 w/Cummins QSX15 Eng.	
Dual-Flow Lube	BD7153 +
ST450 Tiger III w/Cat 3408 Eng.	
Lube (12335)	[2] B99 +
Hyd. (18-498)	BT287-10
Trans. Ele. (1-3984T1)	PT385 +
Fuel Spin-on (12334)	BF614 +
O. Air (1-3898S1)	PA1975
I. Air (13899)	PA2672
Cab Air (54-304T1)	PA1798 +
Coolant (28-031)	BW5137
ST450 Tiger III w/Cummins Eng.	
F-F Lube Spin-on (12187)	[2] B196 +
B-P Lube Ele.	C750-E +
B-P Lube Spin-on (90-1158T1)	B7577
Hyd. (18-498)	BT287-10
Trans. Ele. (1-3984T1)	PT385 +
Fuel Spin-on (28-035)	[2] BF957-D+
O. Air (13898)	PA1975
I. Air (13899)	PA2672
Cab Air (54-304T1)	PA1798 +
Coolant (Maintenance) (J100304)	BW5071
Coolant (Pre-Charge) (J318318)	BW5075
ST470 Tiger III w/Cummins KTA1150 Eng.	
F-F Lube Spin-on (12187)	[2] B196 +
B-P Lube Ele. (28-028)	C750-E +
B-P Lube Spin-on (90-1158T1)	B7577
Hyd. (18-498)	BT287-10
Trans. Ele. (13984)	PT385 +
Fuel Spin-on (12334)	[2] BF614 +
O. Air (13898)	PA1975
I. Air (13899)	PA2672
Cab Air (54-304T1)	PA1798 +
Coolant (28-031)	BW5137
STX500 w/Cummins QSX15 Eng.	
Dual-Flow Lube (324617A1)	BD7153 +

STEIGER Tractors, Etc. (cont'd.)	
STX500 w/Cummins QSX15 Eng. (cont'd.)	
Fuel/Water Separator (419858A1)	BF1277-SP +
Coolant (324618A1)	BW5086
KP525 Tiger IV w/Cummins KTA1150 Eng.	
F-F Lube (12187)	[2] B196 +
B-P Lube (90-1158T1)	B7577
Hyd. (18-498)	BT287-10
Trans. Ele. (To S/N 5018) (1-3984T1)	PT385 +
Fuel Spin-on (28-035)	[2] BF957-D+
O. Air (1-3898S1)	PA1975
I. Air (1-3899T1)	PA2672
Cab Air (54-304T1)	PA1798 +
Coolant (J100304)	BW5071
Bearcat 1000, Cougar 1000 w/Cat 3306 Eng.	
Lube (28036)	B7600 +
Hyd. Ele. (50-2689T91)	PT207-HD10 +
Hyd. Tank Breather (18-1633)	BT367
Trans. (1346028C1)	BT8850-MPG
P. Fuel Ele.	PF935
Fuel Spin-on (28-025)	BF970
O. Air (90-6017S1)	PA2409
I. Air (90-6018T1)	PA2410
Cab Air (60-4452T2)	A2101A
Bearcat 1000, Cougar 1000 w/Cummins Eng.	
Lube (12187)	B196 +
Hyd. Ele. (50-2689T91)	PT207-HD10 +
Hyd. Tank Breather (18-1633)	BT367
Trans. (1346028C1)	BT8850-MPG
Fuel/Water Separator (335341A1)	BF1258
O. Air (90-6017S1)	PA2409
I. Air (90-6018T1)	PA2410
Cab Air (60-4452T2)	A2101A
Coolant (J100304)	BW5071
Lion 1000, Panther 1000 w/Cat 3406 Eng.	
Lube (12335)	B99 +
Hyd. Ele. (50-1911T91)	PT207-HD10 +
Hyd. Tank Breather (18-1633)	BT367
Trans. Ele. (N9960)	PT385 +
Trans. Spin-on (1346028C1)	BT8850-MPG
P. Fuel Ele. (To S/N 3008) (90-7002T1)	PF935
Fuel Spin-on (12334)	BF614 +
Fuel/Water Separator (S/N 3008-up) (335341A1)	BF1258
O. Air (To 8/1/1984) (45-252S1)	PA1894 40
I. Air (To 8/1/1984) (45-253)	PA1905
O. Air (8/1984-on) (90-4203S1)	PA2713
I. Air (8/1984-on) (90-4204T1)	PA2714
Coolant (Maintenance) (J100304)	BW5071
Coolant (Pre-Charge) (J318318)	BW5075
Lion 1000, Panther 1000 w/Cummins KTA855C Eng.	
F-F Lube (12187)	B196 +
B-P Lube (90-1158T1)	B7577
Hyd. Ele. (50-1911T91)	PT207-HD10 +
Hyd. Tank Breather (18-1633)	BT367
Trans. Ele. (N9960)	PT385 +
Trans. Spin-on (1346028C1)	BT8850-MPG
Fuel Spin-on (28-035)	[2] BF957-D+
O. Air (To 8/1/1984) (45-252S1)	PA1894 40
I. Air (To 8/1/1984) (45-253)	PA1905
O. Air (8/1984-on) (90-4203S1)	PA2713
I. Air (8/1984-on) (90-4204T1)	PA2714
Coolant (Maintenance) (J100304)	BW5071
Coolant (Pre-Charge) (J318318)	BW5075
Panther 1000 w/Cummins Eng.	
F-F Lube	B196 +
B-P Lube	B7577
Hyd. Ele. (50-1911T91)	PT207-HD10 +
Hyd. Tank Breather (18-1633)	BT367
Trans. Ele. (N9960)	PT385 +

STEIGER Tractors, Etc. (cont'd.)	
Panther 1000 w/Cummins Eng. (cont'd.)	
Fuel Spin-on	BF957 +
O. Air (To 8/1/1984) (45-252S1)	PA1894 40
I. Air (To 8/1/1984) (45-253)	PA1905
O. Air (8/1984-on) (90-4203S1)	PA2713
I. Air (8/1984-on) (90-4204T1)	PA2714
Coolant (A77544)	BW5071
Puma 1000 w/Cummins 8.3L Eng.	
Lube (A77537)	B205
Hyd. Ele. (50-2689T91)	PT207-HD10 +
Hyd. Tank Breather (18-1633)	BT367
Trans. (1346028C1)	BT8850-MPG
P. Fuel/Water Separator (J930942)	BF1280 +
S. Fuel (J931063)	BF788
O. Air (90-6443T1)	PA2673
I. Air (90-6444T1)	PA2674
Cab Air (60-4452T2)	A2101A
Coolant (J100304)	BW5071
Wildcat 1000 w/Cummins 6BT8.3 Eng.	
Lube	B205
P. Fuel/Water Separator	BF1280 +
S. Fuel	BF788
CR1225 Cougar w/Cat 3306 Eng.	
Lube (28-036)	B7600 +
Hyd. Ele. (50-2689T91)	PT207-HD10 +
Hyd. Tank Breather (18-1633)	BT367
P. Fuel Ele.	PF935
Fuel Spin-on (28-025)	BF970
Coolant (28-031)	BW5137
KR1225 Cougar w/Cummins LT10A Eng.	
F-F Lube (12187)	B196 +
B-P Lube (90-1158T1)	B7577
Hyd. Ele. (50-2689T91)	PT207-HD10 +
Hyd. Tank Breather (18-1633)	BT367
Fuel (28-035)	BF957-D+
Coolant (Maintenance) (J100304)	BW5071
Coolant (Pre-Charge) (J318318)	BW5075
CR1280 Cougar w/Cat 3306 Eng.	
Lube (28-036)	B7600 +
Hyd. Ele. (50-2689T91)	PT207-HD10 +
Hyd. Tank Breather (18-1633)	BT367
P. Fuel Ele.	PF935
Fuel Spin-on (28-025)	BF970
O. Air (90-6017S1)	PA2409
I. Air (90-6018T1)	PA2410
Coolant (28-031)	BW5137
KR1280 Cougar w/Cummins LT10A Eng.	
F-F Lube (12187)	B196 +
B-P Lube (90-1158T1)	B7577
Hyd. Ele. (50-2689T91)	PT207-HD10 +
Hyd. Tank Breather (18-1633)	BT367
Fuel (28-035)	BF957-D+
O. Air (90-6017S1)	PA2409
I. Air (90-6018T1)	PA2410
Coolant (Maintenance) (J100304)	BW5071
Coolant (Pre-Charge) (J318318)	BW5075
CP1325 Panther w/Cat 3406 Eng.	
Lube (12335)	B99 +
Hyd. Ele. (50-1911T91)	PT207-HD10 +
Hyd. Tank Breather (18-1633)	BT367
Trans. Ele. (2-2038)	P20-HD +
P. Fuel Ele. (12336)	PF935
S. Fuel Spin-on (12334)	BF614 +
Fuel/Water Separator	BF1212 +
O. Air (45-252S1)	PA1894 40
I. Air (45-253)	PA1905
O. Air (90-4203S1)	PA2713
I. Air (90-4204T1)	PA2714
Coolant (28-031)	BW5137

OFF-HIGHWAY

Check Original Equipment Numbers in Parentheses.
40 Extreme Performance Version Available.

* See Product Guide for Variations of This Number.

STEIGER Tractors, Etc. (cont'd.)	
KP1325 Panther w/Cummins NT855 Eng.	
F-F Lube (12187)	B196 +
B-P Lube (90-1158T1)	B7577
Hyd. Ele. (50-1911T91)	PT207-HD10 +
Hyd. Tank Breather (18-1633)	BT367
Trans. (2-2038)	P20-HD +
Fuel Spin-on (28-035)	[2] BF957-D +
O. Air (45-252S1)	PA1894 40
I. Air (45-253)	PA1905
O. Air (90-4203S1)	PA2713
I. Air (90-4204T1)	PA2714
Coolant (28-031)	BW5137
CP1360 Panther, CP1400 Panther w/Cat 3406 Eng.	
Lube (12335)	B99 +
Hyd. Ele. (50-1911T91)	PT207-HD10 +
Hyd. Tank Breather (18-1633)	BT367
Trans. Ele. (2-2038)	P20-HD +
P. Fuel Ele. (12336)	PF935
S. Fuel Spin-on (12334)	BF614 +
Fuel/Water Separator	BF1212 +
O. Air (45-252S1)	PA1894 40
I. Air (45-253)	PA1905
O. Air (90-4203S1)	PA2713
I. Air (90-4204T1)	PA2714
Coolant (28-031)	BW5137
KP1360 Panther, KP1400 Panther w/Cummins NT855 Eng.	
F-F Lube (12187)	B196 +
B-P Lube (90-1158T1)	B7577
Hyd. Ele. (50-1911T91)	PT207-HD10 +
Hyd. Tank Breather (18-1633)	BT367
Trans. (2-2038)	P20-HD +
Fuel Spin-on (28-035)	[2] BF957-D +
O. Air (45-252S1)	PA1894 40
I. Air (45-253)	PA1905
O. Air (90-4203S1)	PA2713
I. Air (90-4204T1)	PA2714
Coolant (28-031)	BW5137
1700 w/GMC 6-53N Eng.	
F-F Lube	P20-HD +
B-P Lube (5572425)	P52
Hyd.	PT207-HD10 +
P. Fuel Sock	F916-C
S. Fuel Ele.	PF906
2200 w/GMC 6-71N Eng.	
Lube	P20-HD +
Hyd.	PT207-HD10 +
P. Fuel Sock (5574961)	F916-C
P. Fuel Sock (5574980)	F844-A
P. Fuel Ele. (5575032)	PF845
S. Fuel Ele. (5574508)	PF902
S. Fuel Ele. (6436719)	PF846
3300 w/GMC 8V-71N Eng.	
Lube	P20-HD +
Hyd.	PT207-HD10 +
P. Fuel Sock (5574961)	F916-C
P. Fuel Sock (5574980)	F844-A
P. Fuel Ele. (5575032)	PF845
S. Fuel Ele. (5574508)	PF902
S. Fuel Ele. (6436719)	PF846
9310, 9330 w/Cummins 6CTA8.3 Eng.	
Dual-Flow Lube	BD103 +
Hyd. (N9025)	BT8850-MPG
Trans. (N9025)	BT8850-MPG
P. Fuel/Water Separator	BF1280 +
S. Fuel	BF788
Coolant	BW5071
9350 w/Cummins LTA-10 Eng.	
Dual-Flow Lube	BD103 +

STEIGER Tractors, Etc. (cont'd.)	
9350 w/Cummins LTA-10 Eng. (cont'd.)	
Hyd. (N9025)	BT8850-MPG
Trans. (N9025)	BT8850-MPG
Fuel/Water Separator	BF1212 +
Coolant	BW5071
9350 w/Cummins M11 Eng.	
Dual-Flow Lube (3401544)	BD7309
Fuel/Water Separator	BF1259
9370, 9380 w/Cummins NTA855A Eng.	
Dual-Flow Lube	BD103 +
Hyd. (N9025)	BT8850-MPG
Trans. (N9025)	BT8850-MPG
Fuel/Water Separator	BF1212 +
Radial Seal O. Air (To S/N JEE0036501) (132151A1)	RS3718
Radial Seal I. Air (To S/N JEE0036501) (132149A1)	RS3719
Radial Seal O. Air (S/N JEE0036501-up) (90-8300T1)	RS3720
Radial Seal I. Air (S/N JEE0036501-up) (90-8301T1)	RS3721
Coolant (A77544)	BW5071
9390 w/Cummins N14 Eng.	
Dual-Flow Lube	BD103 +
Fuel/Water Separator	BF1212 +

STEINBOCK Lift Trucks	
CD40C, CL40C, CD45C, CL45C, CD50C, CL50C w/Perkins 1004-42 Eng.	
Lube	BT216
C80, C90, C100, C125 w/Perkins 1006-6 Eng.	
Lube	[2] BT216

STEINER Tractors	
202, 220 w/Onan P220 Eng.	
Lube	BT223
Air (140-1228)	PA2063
220 w/Kubota D600B, WG600B Eng.	
Lube	B179
In-Line Fuel	BF833 +
230 w/Onan P220 Performer Eng.	
Lube (122-0645)	BT223
Air (140-1228)	PA2063
410 w/Onan P216 Eng.	
Lube	BT223
In-Line Fuel	BF833 +
420 w/Kubota D600B, WG600B Eng.	
Lube	B179
420 w/Onan P220 Eng.	
Lube	BT223
430 Max w/Onan P220 Performer Eng.	
Lube (122-0645)	BT223
Air (140-1228)	PA2063

STERLING Marine	
Viking Models	
B-P Lube Sock	CU406

STEYR-DAIMLER-PUCH Tractors	
Plus 30 w/WD210 Eng.	
Lube (2090787)	B229
Plus 40, Plus 50 w/WD307 Eng.	
Lube Spin-on	B114

STEYR-DAIMLER-PUCH Tractors (cont'd.)	
Plus 50	
Lube Ele.	PT12
Plus 70	
Lube Spin-on (4090736)	B114
Plus 80, Plus 90 w/W610T Eng.	
Lube Ele. (6090783)	P235
Plus 80, Plus 90	
Lube Spin-on (6100705)	B236 +
Steering (480A470748)	P106-HD +
P. Fuel (40708116)	BF586
S. Fuel (4070874)	BF587
CVT120, CVT130, CVT150, CVT170 w/6.6L Turbo Engine	
Can-Type Fuel (Mann P945x)	BF884
180, 180A, 185 w/WD213 Eng.	
P. Fuel Ele. (380955163)	F953-F
S. Fuel (380955164)	PF834 +
188, 955, 964, 970	
Lube	B7099
Some Steering (480A470748)	P106-HD +
Fuel	BF587-D +
O. Air	PA2767
I. Air	PA3686
190, 288	
Lube Ele.	PT12
Lube Spin-on (4060718)	B2 +
Lube Spin-on (Upgrade)	B2-HPG
190S	
Lube Ele.	PT12
430	
Lube Spin-on (2090787)	B229
540, 545, 545A, 650A, 760, 870A, 980A (1974-on)	
Lube Spin-on	B114
P. Fuel (40708116)	BF586
S. Fuel (4070874)	BF587
545AS, 545S	
Lube Spin-on (4060718)	B2 +
Lube Spin-on (Upgrade)	B2-HPG
S. Fuel (4070874)	BF587
O. Air (31100190701)	PA2792
I. Air	PA3687
548 w/WD308.45 Eng.	
Lube Spin-on	B114
P. Fuel (40708116)	BF586
S. Fuel (4070874)	BF587
650 w/WD408.41 Eng.	
Lube Spin-on (4090736)	B114
P. Fuel Ele. (380955163)	F953-F
P. Fuel Spin-on (40708116)	BF586
S. Fuel Ele. (380955164)	PF834 +
S. Fuel Spin-on (4070874)	BF587
768, 988 w/WD408.43, WD412.41 Eng.	
Lube Spin-on	B114
P. Fuel (40708116)	BF586
S. Fuel (4070874)	BF587
1100 (1974-on)	
Lube Spin-on (4090736)	B114
1108 w/WD610.44 Eng.	
Lube (6100705)	B236 +
P. Fuel (40708116)	BF586
S. Fuel (4070874)	BF587
1200 w/WD612.40 Eng.	
Lube (6100705)	B236 +
P. Fuel (40708116)	BF586
S. Fuel (4070874)	BF587

Check Original Equipment Numbers in Parentheses.
40 Extreme Performance Version Available.

* See Product Guide for Variations of This Number.

STEYR-DAIMLER-PUCH Tractors (cont'd.)	
1200 w/WD612.40 Eng. (cont'd.)	
O. Air	PA2845
I. Air	PA2837
Steyr, Dutra, 1300, 1500	
Lube Spin-on (6100705)	B236 +
Steering (480A470748)	P106-HD+
P. Fuel (40708116)	BF586
S. Fuel (4070874)	BF587
1400 w/WD612.85 Eng.	
Lube (6100705)	B236 +
Air (61200190701)	PA2866
8055, 8055A, 8055AS, 8055S	
Lube Spin-on (4090736)	B114
S. Fuel	BF587-D+
O. Air (31100190701)	PA2792
I. Air	PA3687
8060, 8060A, 8070, 8070A, 8075 w/WD311.40, WD311.41, WD411.41, WD411.42 Eng.	
Lube Spin-on (4090736)	B114
P. Fuel (40708116)	BF586
S. Fuel (4070874)	BF587
O. Air (7121190021)	PA2792
I. Air (3110019019)	PA3687
8080, 8080A, 8085, 8090 w/WD411.85, WD411.86 Eng.	
Lube Spin-on (4090736)	B114
P. Fuel (40708116)	BF586
S. Fuel (4070874)	BF587
O. Air	PA2767
I. Air	PA3686
8100, 8100A w/WD611.40 Eng.	
Lube Spin-on (6100705)	B236 +
P. Fuel (40708116)	BF586
S. Fuel (4070874)	BF587
O. Air	PA2845
I. Air	PA2837
8110, 8110A, 8130, 8130 Turbo	
Lube Spin-on (6100705)	B236 +
Hyd.	BT735
Fuel	BF587-D+
O. Air	PA2845
I. Air	PA2837
8120, 8120A, 8140, 8140A w/WD611.85, WD612.40 Eng.	
Lube Spin-on (6100705)	B236 +
P. Fuel (40708116)	BF586
S. Fuel (4070874)	BF587
O. Air	PA2845
I. Air	PA2837
8160, 8160A, 8170A w/WD612.85 Eng.	
Lube Spin-on (6100705)	B236 +
P. Fuel (40708116)	BF586
S. Fuel (4070874)	BF587
O. Air (61200190701)	PA2866
I. Air	PA2835
8180 Turbo w/WD612.89 Eng.	
Lube Spin-on (6100705)	B236 +
P. Fuel Ele.	F950-F WO +
P. Fuel Spin-on (40708116)	BF586
S. Fuel Ele.	PF834 +
S. Fuel Spin-on (4070874)	BF587
O. Air (61200190701)	PA2866
Some Air	PA2405
8300 (180 KW)	
Lube Ele.	P242
Hyd.	PT691
P. Fuel Ele.	F953-F

STEYR-DAIMLER-PUCH Tractors (cont'd.)	
8300 (180 KW) (cont'd.)	
S. Fuel Ele.	PF834 +
Air	PA2475
STIHL Chain Saws	
Some Models	
Air	PA697
FS120, FS200, FS300 Brush Cutters	
Air (41341410300B)	PA4905
TS350, TS510AV	
Air (42011401801)	PA4815
TS360AV	
O. Air (42011410300)	PA2862
I. Air (42011401802)	PA4816 OBS
Air (Foam Wrap for Above O. Air) (42011410310) ...	PA2862 FOAM
BR400 Blower	
Air (42031410300)	PA4904 OBS
TS400	
Air (42231410300)	PA4852
Air (Foam Pad for Above Air) (42231410600)	PA4852 FOAM
Air (42231401800)	PA4853
TS700	
Some Air (42241401801A)	PA5350
Some Air (42241410300A)	PA5353
STINGER, LTD. Equipment	
3400 Stacker w/Cummins 6CT8.3 Eng.	
Dual-Flow Lube	BD103 +
Fuel	BF788
Fuel/Water Separator	BF1280 +
4400 Stacker w/Cummins 6CT8.3 Eng.	
Dual-Flow Lube	BD103 +
Hyd. (Zinga LE10)	BT389-10
Fuel	BF788
Fuel/Water Separator	BF1280 +
Radial Seal O. Air (Don. P777868)	RS3870 +
Radial Seal I. Air (Don. P777869)	RS3871 +
6500 Stacker w/Cummins QSB8.3 Eng.	
Dual-Flow Lube (Fleetguard LF9009)	BD7309
Fuel/Water Separator (Fleetguard FS1022)	BF1272-SPS +
Radial Seal O. Air (Don. P777868)	RS3870 +
Radial Seal I. Air (Don. P777869)	RS3871 +
STOLPER Fresh Air Blowers	
Models w/Donaldson Air Filters	
Air (P106032)	PA1882
Air (P106680)	PA2353
Air (P114013)	PA2353
Air (P116286)	PA2436
Air (P121062)	PA2353
Air (P121535)	PA2436
Models w/Stolper Air Filters	
Air (1009120)	PA2436
Air (38451)	PA1882
Air (38463)	PA2353
STONE Rollers	
Mud Buggy w/Honda 13 HP Eng.	
Hyd. (SF6520)	BT839
Rhino w/Ford BSD333 Eng.	
Hyd.	BT287-10

STONE Rollers (cont'd.)	
Rhino w/Ford BSD333 Eng. (cont'd.)	
Air	PA1681-FN +
Rhino w/Perkins Eng.	
Hyd. (Don. P164384)	BT8850-MPG
Wolfpack 3100 w/Honda 18 HP Eng.	
Hyd.	BT839-10
In-Line Fuel	BF833 +
Wolfpack 4000 w/Kohler Magnum 20 HP Eng.	
Hyd.	BT839-10
In-Line Fuel	BF833 +
Wolfpack 6400 w/Deutz F2L1011 Eng.	
3 1/2 In. Lube	B228
5 1/8 In. Lube	B178
Fuel (1174482)	BF587-D+
STORTI Equipment	
DMU Labrador 125 Mixer/Unloader w/JD 4045T PowerTech Eng.	
Lube	B7125
STOVER Diesel Engines	
D5, D7, SL7, D8, SL10, D15, SL20	
B-P Lube Sock	CU406
STOW Saws	
Slicer 2 Slab Saw w/Honda Eng.	
In-Line Fuel	BF840 +
Slicer 3 Slab Saw w/Wisconsin W41770 Eng.	
Lube	BT341
In-Line Fuel	BF840 +
Air	PA1690-FN +
Slicer 4 Slab Saw w/Wisconsin V465B Eng.	
Lube (RV52)	BT341
In-Line Fuel	BF840 +
O. Air	PA2344-FN +
I. Air	PA2602
STOW Tampers	
Models w/Kohler Eng.	
Air	PA677
SULLAIR Compressors	
Models w/Air Maze Air Cleaners	
Air (CD1018-001-826)	PA2528
Air (CD1018-002-826)	PA2528
Air (CD1018-002-007)	PA2528
Air (CD2040-29-826)	PA3978
Air (UD1004-001-07)	PA1861
Models w/Donaldson Air Cleaners	
Air (P124860)	PA2519
Air (P124861)	PA2518 +
Air (P124866)	PA2574
Air (P124867)	PA2573 40
Models w/JD 4024T Eng.	
Lube (RE519626)	B7306
Fuel (RE508202)	BF7904-D
Models w/Sullair Air Filters	
Air (40187)	PA2100
Air (40406)	PA1952
Air (405158)	PA3978
Air (40853)	PA2528
Air (46981)	PA2519
Models w/Sullair Hydraulic Filters	
Hyd. (250025-524)	BT606-MPG

OFF-HIGHWAY

Check Original Equipment Numbers in Parentheses.
40 Extreme Performance Version Available.

* See Product Guide for Variations of This Number.
OBS Obsolete. Availability Limited to Dealer Stock.

SULLAIR Compressors (cont'd.)	SULLAIR Compressors (cont'd.)	SULLAIR Compressors (cont'd.)
Models w/Sullair Hydraulic Filters (cont'd.)	150 w/Ford Industrial 172 Diesel Eng. (cont'd.)	375H w/Perkins 4.4L Eng. (cont'd.)
Hyd. (250025-525) BT611-MPG	2 13/16 In. Can-Type Fuel BF825	Some Air (2250051-136) PA3874
Hyd. (250025-526) BT610-MPG	3 13/16 In. Can-Type Fuel BF874	375Q w/JD Eng.
RC8 Rotary Drill w/Cat 3304 Eng.	Air (40024) PA1861	Eng. Lube BT259
Lube Spin-on B7600 +	150 w/Ford Industrial 172 Gas Eng.	Comp. Lube B255
Fuel Spin-on BF970	Lube Ele. P80 +	Box-Style Fuel BF909
10E	Air (40024) PA1861	390, 425, 500 w/Cat 3306 Eng.
Comp. Lube P18-HD +	175G, 175D	Fuel Spin-on BF970
Air (Purolator AF200) PA662	Comp. Lube P18-HD +	425XH w/Cat 3406TA Eng.
12-50L Sulliscrew	Air PA1916	Lube B99 +
Lube PT207-HD +	185 w/Cat C2.2 Eng.	Fuel BF7587 +
Opt. Air (45143) PA1614 +	Lube B1405	D600Q w/JD 4219 Eng.
16-60L	Hyd. (250026-982) BT8440-MPG	Eng. Lube BT259
Comp. Air (40853) PA2528	Can-Type Fuel (26560017) BF825	Hyd. (Can Flo RSE50-25) BT287
16-75L	Fuel/Water Separator (2250118-495) BF7681-D	Box-Style Fuel BF909
Lube (408107) B255	Radial Seal Air (2250102-158) [2] RS3542	H600, H750
Hyd. (250025-526) BT610-MPG	185 w/GMC Diesel Eng.	O. Air (42668) PA1885 40
O. Air (47542) PA1902-FN +	F-F Eng. Lube Ele. PT11 +	I. Air (408193) PA1893
I. Air (47543) PA1912	Comp. Lube Ele. P18-HD +	650
Air (40853) PA2528	P. Fuel Sock. F916-C	Air (40406) PA1952
16E	S. Fuel Ele. PF906	750, 750DP w/GMC 6V-71N Eng.
Comp. Lube (11531) PT207-HD +	Air (w/Fins) (2250044-537) PA3607-FN	F-F Lube Ele. P20-HD +
Comp. Air (40853) PA2528	Air (w/o Fins) (250022-888) PA2754	Comp. Lube (750) [2] P194-HD +
DE18 w/Cat C16 Eng.	Air (w/o Fins) (40899) PA1916	Comp. Lube (750DP) (40800) PT207-HD +
Lube B7299 +	185, 185Q w/JD Eng.	Comp. Lube (750DP) (40926) [2] PT191-10
SK20E7, SK20E10, SK25E7, SK25E10, SK35E7, SK35E10	Eng. Lube Spin-on BT259	P. Fuel Ele. PF845
Lube B7128	Hyd. (250025-524) BT606-MPG	S. Fuel Ele. PF902
25E	Box-Style Fuel BF909	Tube-Type Air (42156) [2] PA1782
Comp. Lube (11531) PT207-HD +	Air (w/Fins) (2250044-537) PA3607-FN	750D
Air (40406) PA1952	Air (w/o Fins) (250022-888) PA2754	F-F Lube Ele. P20-HD +
F25E, F25E10, S25E, S25E10, F35, F35E, F35E10, S35E, S35E10	185DUQ w/JD 4024 Eng.	Comp. Lube Ele. PT191-10
Air PA2772	Lube (RE518977) B7306	P. Fuel Spin-on BF5800 +
FD25D w/Deutz F2L411 Eng.	Hyd. (250026-982) BT8440-MPG	S. Fuel Spin-on BF5810 +
3 1/2 In. Eng. Lube B228	Fuel (RE508202) BF7904-D	O. Air (Don. P124861) PA2518 +
5 1/8 In. Eng. Lube B178	Fuel/Water Separator (2250118-495) BF7681-D	I. Air (Don. P124860) PA2519
Comp. Lube B7128	Radial Seal O. Air (2250102-158) [2] RS3542	750Q w/Cat 3208 Eng.
Fuel BF790	185HDPO w/JD 4045D Eng.	Eng. Lube [2] B75
Air PA2772	Eng. Lube (RE59754) B7125	Comp. Lube B255
F28D, F40D w/Deutz F2L511D Eng.	Comp. Lube (2250050-602) BT8440-MPG	Fuel Spin-on BF970
Eng. Lube B178	Eng. Fuel (RE60021) BF7675-D	Box-Style Fuel/Water Separator BF912
Comp. Lube B7128	Comp. Fuel (2250118-495) BF7681-D	750Q w/Cat 3306 Eng.
Fuel BF790	Radial Seal O. Air (2250102-158) RS3542	Eng. Lube B7600 +
Air PA2772	Radial Seal I. Air (2250102-160) RS3543	Fuel Spin-on BF970
32E	210H w/Cat 3044CT Eng.	750Q w/Detroit Diesel 6V-92 Eng.
Comp. Lube (11531) PT207-HD +	Hyd. (250026-982) BT8440-MPG	F-F Eng. Lube Ele. P20-HD +
35, 45 w/Kubota D1105E Eng.	Fuel (233-9856) BF7906-D	P. Fuel Spin-on BF5800 +
Lube B161-S	Fuel/Water Separator (2250118-495) BF7681-D	S. Fuel Spin-on BF5810 +
55 w/Kubota D1703 Eng.	250, 275, 375 w/GMC 4-53 Eng.	O. Air (Don. P124861) PA2518 +
Lube B7152	F-F Lube Ele. P20-HD +	H750, H1050
Fuel Ele. PF717	Comp. Lube Ele. (375) (11531) PT207-HD +	Eng. Lube B7600 +
65 w/Kubota V2203 Eng.	P. Fuel Sock. F916-C	P. Fuel Ele. PF935
Lube B7152	3 5/8 In. S. Fuel Ele. PF906	Fuel Spin-on BF970
85 w/Kubota V2003T Eng.	Opt. 7 13/16 In. S. Fuel Ele. PF902	O. Air (48462) PA2456 +
Lube B233	Tube-Type Air (40162) PA1782	I. Air (48463) PA2457
101GP	250Q w/JD Eng.	O. Air (225005-1238) PA3496
Comp. Lube P18-HD +	Eng. Lube BT259	I. Air (225005-1239) PA3498
Air (40186) PA1949	Comp. Lube B975	H900 w/Cat 3306 Eng.
125Q w/Toyota Gas Eng.	Box-Style Fuel BF909	Eng. Lube B7600 +
Comp. Lube (408107) B255	285H, 285HH, 355, 355H, 355HH w/Cat 3306 Eng.	P. Fuel Ele. PF935
Fuel BF840 84	Fuel Spin-on BF970	Fuel Spin-on BF970
150 w/Ford Industrial 172 Diesel Eng.	375 Mobile Generator w/Cat Eng.	O. Air (48462) PA2456 +
Lube Spin-on BT5	Fuel (100-5593) BF7674-D	I. Air (48463) PA2457
	Fuel/Water Separator (100-6374) BF7681-D	O. Air (225005-1238) PA3496
	375H w/Perkins 4.4L Eng.	I. Air (225005-1239) PA3498
	Comp. Lube (250025-525) BT611-MPG	1050DP
	Fuel (Must Convert to Spin-on, Add FD7926) (1R1804) BF7925	Tube-Type Air (40162) PA1782

Check Original Equipment Numbers in Parentheses.
40 Extreme Performance Version Available.

+ See Product Guide for Variations of This Number.
84 w/Hoses and Clamps, Use BF840-K1.

SULLAIR Compressors (cont'd.)	
H1300, H1600 w/Cat 3406 Eng.	
Lube.....	B99 +
Fuel Spin-on.....	BF614 +
Coolant.....	BW5139
H1300Q w/Cat 3408 Eng.	
Eng. Lube.....	[2] B99 +
Comp. Lube.....	BT287-10
P. Fuel Ele.....	[2] PF935
Fuel Spin-on.....	BF614 +
1600 w/GMC 12V-71 Eng.	
F-F Lube Ele.....	P20-HD +
Comp. Lube.....	P194 +
P. Fuel Sock.....	F844-A
S. Fuel Ele.....	PF846
Tube-Type Air (41372).....	[4] PA1782
1600DP	
Comp. Lube.....	PT207-HD10 +
Tube-Type Air (40162).....	PA1782

SULLIVAN
Compressors (See Joy Compressors)

SUMITOMO
Cranes (See Hitachi)

SUMITOMO Excavators	
SH75X-3, SH75XU-3 w/Yanmar 4TNE98 Eng.	
Lube.....	B1421
SH120-3 w/Isuzu 4BG1T Eng.	
F-F Lube (8943212191).....	B7144
B-P Lube (KNH0403).....	B337
Pilot Hyd. (KHJ1493).....	PT8341
Hyd. Tank Breather (KRJ3461).....	PA5316
Some Fuel Spin-on (8941434790).....	BF7648
Some Fuel (ME056670).....	BF7993
Radial Seal O. Air (KRH0652).....	RS3540
Radial Seal I. Air (KRH1320).....	RS3541
SH125X-3 w/Isuzu 4BG1T Eng.	
Lube.....	B7144
Fuel.....	BF954
SH135X-3 w/Isuzu 4BG1T Eng.	
Lube.....	B7144
Fuel.....	BF954
SH200-3, SH200HD-3, SH200LC-3, SH220-3 w/Isuzu 6BG1T Eng.	
F-F Lube (KRH1253).....	B7004
B-P Lube (KRH1254).....	B7577
Pilot Hyd. (KBJ1691).....	PT8392
Return Hyd. (KRJ3836).....	PT8909
Suction Hyd. (KRJ6214).....	CLN&R
Hyd. Tank Breather (KRJ3461).....	PA5316
Some Fuel (1132400791).....	BF7602
Some Fuel (ME056670).....	BF7993
Radial Seal O. Air (KRH0652).....	RS3540
Radial Seal I. Air (KRH1320).....	RS3541
SH215 w/Isuzu 6BG1T Eng.	
Lube (KAP0331).....	B7189
SH225X-3 w/Isuzu 6BG1T Eng.	
Fuel.....	BF7602
SH240-3 w/Isuzu 6BG1T Eng.	
Lube (KHH0533).....	B7217
Return Hyd. Ele. (KRJ3836).....	PT8909
Fuel (KHH10030).....	BF798
Fuel Spin-on (KSP0281).....	BF7602
Radial Seal O. Air (KBH0921).....	RS3538

SUMITOMO Excavators (cont'd.)	
SH240-3 w/Isuzu 6BG1T Eng. (cont'd.)	
Radial Seal I. Air (KBH0922).....	RS3535

SUPERIOR Compressors	
2400, 2406, 2408 w/Natural Gas Eng.	
Lube Ele. (870078A).....	P7193

SUPERIOR Diesel Engines	
MD4	
Lube Sock.....	[3] DF408
MA6	
Lube Sock.....	DF408
MD6, PTD6, MA8, MD8, PTD8	
Lube Sock.....	[3] DF408

SUPERIOR BROOM Brooms	
DT80J w/JD 4045TF Eng.	
Lube (RE541420).....	B7322

SUPERPAC Paving Equipment	
A421, A471 Rollers w/Deutz F3L1011 Eng.	
Lube.....	B178
Fuel.....	BF790
8410 Roller w/Cummins 4BTA3.9 Eng.	
Lube.....	BT427
P. Fuel/Water Separator.....	BF1280 +
S. Fuel.....	BF788
Opt. Fuel/Water Separator.....	BF1226

8420, 8430 Rollers w/Cummins 5.9L Eng.	
Lube.....	BT339 +
P. Fuel/Water Separator.....	BF1280 +
S. Fuel.....	BF788
Opt. Fuel/Water Separator.....	BF1226

SUPERTRAK, INC. Equipment	
SK250C Tractor w/Cat 3306 Eng.	
Lube.....	B99 +
P. Fuel Ele.....	PF935
Fuel Spin-on.....	BF970

SUZUKI ATVs	
LT160 Quadrunner, LT-F160 Quadrunner,	
LT-F160T Quadrunner	
Lube (16510-25C00).....	P7490
ALT185 3X6, LT185 Quadrunner	
Lube (16510-25C00).....	P7490
LT230E Quadrunner, LT-F230 Quadrunner	
Lube (16510-25C00).....	P7490
LT230S Quadsport	
Lube (16510-25C00).....	P7490
LT-4WD Quadrunner 250, LT-F4WD Quadrunner	
250, LT-F250 Quadrunner	
Lube (16510-25C00).....	P7490
LT250EF Quadrunner	
Lube (16510-25C00).....	P7490
LT250R Quadracor	
Some Lube (16510-25C00).....	P7490
LT250S Quadsport	
Lube (16510-25C00).....	P7490
LT-F250 Ozark	
Lube (16510-25C00).....	P7490

SUZUKI ATVs (cont'd.)	
LT-Z250 Quadport Z250	
Lube (16510-25C00).....	P7490
LT-F4WDX King Quad 280	
Lube (16510-25C00).....	P7490
LT-4WDXW King Quad 300, LT-F4WDXS King	
Quad 300, LT-F300F King Quad	
Lube (16510-25C00).....	P7490
LT300E Quadrunner	
Lube (16510-25C00).....	P7490
LT-A400 Eiger, LT-F400 Eiger	
Lube (16510-03G00-X07).....	B7419
LT-A450X 450AXi	
Lube (16510-03G00-X07).....	B7419
LT-A500F Vinson	
Lube (16510-03G00-X07).....	B7419
LT-A500X King Quad	
Lube (16510-03G00-X07).....	B7419
LT-A700X King Quad 4X4	
Lube (16510-03G00-X07).....	B7419
LT-A750X King Quad	
Lube (16510-03G00-X07).....	B7419

SVEDALA Equipment	
Aries w/Cat 3304 Eng.	
O. Air (Don. P182063).....	LL2426-FN +
I. Air (Don. P119778).....	PA2427
CMP300 Rock Crusher w/Two Deutz BF6M1015	
Engs.	
Lube.....	B218
Fuel.....	BF988

SWANSON Equipment	
3500 Blast Hole Dewatering System	
Air.....	PA678

SWAPLOADER USA, LTD. Hoists	
SL-105, SL-145, SL-180, SL-185, SL-220, SL-222,	
SL-240, SL-2418	
Hyd. (20P23).....	BT8443
SL-330, SL-375, SL-400, SL-405, SL-406, SL-505,	
SL-545, SL-650	
Hyd. (20P66).....	BT389-10

SWINGER (Also See Dynamic, Ind.)	
-------------------------------------	--

SWINGER Loaders	
1K SuperBee Lift Truck w/Cummins A1700 Eng.	
Lube (Fleetguard LF16034).....	B7334
Fuel/Water Separator (Fleetguard FS1235).....	BF1257
Air (Don. P181050).....	PA1690-FN +
1K Loader w/Cummins A2300 Eng.	
Lube (Fleetguard LF16034).....	B7334
Fuel/Water Separator (Fleetguard FS1235).....	BF1257
2K Loader w/Cummins B3.3 Eng.	
Lube (600-211-2110).....	BT8409
Radial Seal O. Air (Mann C14200).....	RS3942
Radial Seal I. Air (Mann CF200).....	RS3943
3K Loader w/Cummins B3.3L Turbo Eng.	
Lube (600-211-2110).....	BT8409

OFF-HIGHWAY

Check Original Equipment Numbers in Parentheses.

* See Product Guide for Variations of This Number.

SWINGER Loaders (cont'd.)	
3K Loader w/Cummins B3.3L Turbo Eng. (cont'd.) Hyd. (Don. P164375)	BT8840-MPG
100 Hyd. [2] BT287-10 Air (Don. P181050)	PA1690-FN +
110 w/Continental TM27 Eng. Lube	B2 +
110B Hyd. (Failey-Arlon FA57CC10) ... [2] BT8307-MPG Air	LL1690-FN +
180 w/Continental TM27 Eng. Lube	B2 +
240, 240-2 w/JD 4039 Eng. Lube	BT259
Fuel	BF7673-D
240, 240-2 w/Perkins 4.236 Eng. Lube	BT216
Can-Type Fuel	BF825
1600 Lift Truck w/Kubota V1505 Eng. Air (Don. P181050)	PA1690-FN +
2000, 2000AG Loaders w/Continental TMD27 Eng. Lube	B2 +
Can-Type Fuel	BF825
Radial Seal O. Air	RS3988
Radial Seal I. Air	RS3703
2000 Loader w/JD 4045 PowerTech Eng. Lube	B7125
Hyd. (CG46CC5)	BT8842-MPG
Fuel (RE60021)	BF7675-D
Radial Seal O. Air	RS3544
3000 Lift Truck w/JD 4045 PowerTech Eng. Lube	B7125
Fuel (RE60021)	BF7675-D
Radial Seal O. Air	RS3544
Radial Seal I. Air	RS3545

T & L Irrigation Systems	
Models w/Char-Lynn Hydraulic Systems Hyd. (5610)	BT526-10
Models w/Gresen Hydraulic Systems Hyd. (7520-001)	BT387-10
Hyd. (K23018)	BT387-10
Models w/Michigan Fluid Power Hydraulic Systems Hyd. (S58)	BT287-10

TADANO Equipment	
ATF35-4 Crane w/Mercedes-Benz OM501LA Eng. F-F Lube	P7192
Fuel (Mann PU999/1x)	PF7761
RTF40-3 Crane w/Mercedes-Benz OM401LA Eng. Lube Ele.	P242
ATF50-3 Crane w/Mercedes-Benz OM441LA Eng. Lube Ele.	P294
ATF60-4, ATF70-4, ATF80-4 Cranes w/Mercedes-Benz OM501LA Eng. F-F Lube (Carrier)	P7192
Lube (Crane) (Mann HU931/5x)	P7199
Fuel (Carrier) (Mann PU999/1x)	PF7761
Fuel (Crane) (Mann PU1046x)	PF7735
ATF100-5 Crane w/Mercedes-Benz OM502LA Eng. F-F Lube (Carrier)	P7192
Lube (Crane) (Mann HU931/5x)	P7199
Fuel (Carrier) (Mann PU999/1x)	PF7761

TADANO Equipment (cont'd.)	
ATF100-5 Crane w/Mercedes-Benz OM502LA Eng. (cont'd.) Fuel (Crane) (Mann PU1046x)	PF7735
ATF200-3 Crane w/Mercedes-Benz OM502LA Eng. F-F Lube (Carrier)	P7192
Lube (Crane) (Mann HU931/5x)	P7199
Fuel (Carrier) (Mann PU999/1x)	PF7761
Fuel (Crane) (Mann PU1046x)	PF7735
Air (Mann C331840)	PA3765
TL250E Crane w/Mitsubishi 6D22-2 Eng. Lube (ME064356)	P7000 KIT
Fuel (ME056670)	BF7993
TR300E Crane Lube (ME064356)	P7000 KIT
Fuel (ME056670)	BF7993
O. Air (30030-84100)	PA1902-FN +
I. Air (30030-84200)	PA1912
TR400E Crane Lube (ME064356)	P7000 KIT
Fuel (ME056670)	BF7993
O. Air (30030-84100)	PA1902-FN +
I. Air (30030-84200)	PA1912
TR450XL Crane w/Mitsubishi 6D16 Eng. Fuel	BF720
TR600XL-4 Crane w/Mitsubishi 6D16 Eng. Fuel	BF720
Air (ME063135)	PA2577
ATF1300XL Crane w/Mercedes-Benz Eng. F-F Lube (OM502LA Carrier Eng.)	P7192
Fuel (OM502LA Carrier Eng.) (Mann PU999/1x)	PF7761
Air (Mann C331840)	PA3765

TAFE Tractors	
25DI, 35DI, 45DI Tractors Lube (1447082-M91)	BT215
S. Fuel (9451037407)	PF834 +
O. Air (1688092-M2)	PA2701
I. Air (1688093-M2)	PA2748

TAISHAN Tractors	
TS254C, TS354C Lube (JX0707)	B7453
Fuel (CX0706)	BF790
TS554 Lube (JX85100C)	B7451
Fuel (CX0708)	[2] BF7608

TAKEUCHI Excavators	
TB007 w/Yanmar 2TN66L Eng. Lube (119305-35151)	B1400
Hyd. Spin-on (15510-20200)	BT8898
Fuel Ele. (124550-55700)	PF981
Fuel Screen (Sediment) (171081-55910)	PF7869
Air (171022-12530)	PA1865-FN
TB010 w/Yanmar Eng. Lube (124550-35110)	B168
Lube (129150-35150)	B488
Hyd. (15510-35110)	BT230
Fuel (104500-55710)	PF937
Air (124066-12510)	PA1865-FN
TB014 w/Kubota Eng. Hyd. (15511-01300)	PT9238
Radial Seal I. Air (19111-01342)	RS3930

TAKEUCHI Excavators (cont'd.)	
TB014 w/Yanmar 3TNE68 Eng. Lube (119305-35151)	B1400
Hyd. (15511-01300)	PT9238
Fuel Ele. (119810-55650)	PF981
Fuel Ele. (Sediment) (171081-55910)	PF7869
Radial Seal Air (119655-12560)	RS3715
TB015 w/Yanmar 3TNA72L Eng. Lube (119305-35151)	B1400
Hyd. Spin-on (15510-00320)	BT8898
Fuel Ele. (124550-55700)	PF981
Fuel Screen (Sediment) (171081-55910)	PF7869
Air (171022-12530)	PA1865-FN
TB15 FR w/Yanmar TNE Series Eng. Lube (119305-35151)	B1400
Hyd. Spin-on (15510-00320)	BT8898
Fuel Ele. (119810-55650)	PF981
Fuel Screen (Sediment) (171081-55910)	PF7869
Radial Seal O. Air (119655-12560)	RS3715
Radial Seal I. Air (19111-01342)	RS3930
TB016 w/Yanmar 3TNE68 Eng. Lube (119305-35151)	B1400
Hyd. (15511-01300)	PT9238
Fuel Ele. (119810-55650)	PF981
Fuel Screen (Sediment) (171081-55910)	PF7869
Radial Seal O. Air (119655-12560)	RS3715
Some Radial Seal I. Air (19111-01342)	RS3930
TB020 Lube (119005-35100)	B161-S
Hyd. Spin-on (15510-35110)	BT230
Fuel Ele. (124550-55700)	PF981
Fuel Screen (121850-55710)	PF7830
Air (171022-12530)	PA1865-FN
TB23 FR w/Yanmar TNE Series Eng. Lube (119305-35151)	B1400
Fuel Ele. (119810-55650)	PF981
Fuel Screen (Sediment) (171081-55910)	PF7869
Radial Seal O. Air (119655-12560)	RS3715
Radial Seal I. Air (19111-01342)	RS3930
TB23R w/Yanmar Eng. Lube (119305-35150)	B1400
Fuel Ele. (119810-55650)	PF981
Fuel Screen (Sediment) (171081-55910)	PF7869
Radial Seal I. Air (19111-01342)	RS3930
TB025 w/Yanmar 3TNA84L Eng. Hyd. Spin-on (15510-35110)	BT230
Fuel Ele. (129100-55650)	PF717
Fuel Screen (Sediment) (171081-55910)	PF7869
Air (121120-12901)	PA1690-FN +
TB25 FR Hyd. Spin-on (15510-35110)	BT230
Fuel Ele. (119810-55650)	PF981
Radial Seal Air (119808-12520)	RS3704
TB28 FR w/Yanmar 3TNE82A Eng. Hyd. Ele. (15511-00700)	PT9169
Fuel Ele. (119810-55650)	PF981
Fuel Screen (Sediment) (171081-55910)	PF7869
Radial Seal O. Air (119808-12520)	RS3704
Radial Seal I. Air (19111-02772)	RS3705
TB30W w/Nissan SD16 Eng. Lube (15208-H8911)	B113
Hyd. (933160-02190)	B252
TB35 w/Yanmar 3TNA84TL Eng. Fuel Ele. (129100-55650)	PF717
Fuel Screen (Sediment) (171081-55910)	PF7869
Air (121120-12901)	PA1690-FN +
TB36 w/Yanmar Eng. Lube (129150-35150)	B488

Check Original Equipment Numbers in Parentheses.

+ See Product Guide for Variations of This Number.

TAKEUCHI Excavators (cont'd.)	
TB36 w/Yanmar Eng. (cont'd.)	
Hyd. Ele. (15511-00700)	PT9169
Fuel Ele. (124550-55700)	PF981
Air (129150-12510)	PA1690-FN +
TB045 w/Isuzu C240 Eng.	
Lube Spin-on	B118
Fuel Spin-on (894143-4790)	BF7648
Air (514215-0140)	PA1690-FN +
TB045 w/Yanmar 3TN100E Eng.	
Lube (119005-35100)	B161-S
Fuel Spin-on (119802-55800)	BF7552
Fuel Screen (Sediment) (121850-55710)	PF7830
Air (121850-12510)	PA1667-FN +
TB53 FR w/Yanmar 4TNE88 Eng.	
Fuel Ele. (129100-55650)	PF717
Fuel Screen (Sediment) (171081-55910)	PF7869
Radial Seal O. Air (119808-12520)	RS3704
Radial Seal I. Air (19111-02772)	RS3705
TB53 FR w/Yanmar 4TNV88 Eng.	
Fuel Spin-on (119802-55800)	BF7552
Fuel (Sediment) (119802-55710)	CLN&R
Radial Seal O. Air (119808-12520)	RS3704
Radial Seal I. Air (19111-02772)	RS3705
TB68 w/Nissan SD33 Eng.	
Lube Ele. (15208-61525)	PT153
Fuel Ele. (16444-99125)	PF861
O. Air (16546-99205)	PA1667-FN +
I. Air (16546-99204)	PA2489
TB68S w/Nissan Eng.	
Lube Ele. (15208-61525)	PT153
Lube Spin-on (15209-C8602)	BT261
Fuel Ele. (16444-99125)	PF861
Fuel Spin-on (16403-Z7000)	BF954
O. Air (16546-99205)	PA1667-FN +
I. Air (16546-99204)	PA2489
TB070 w/Nissan Eng.	
Lube (15208-43G00)	B7470
Fuel (16403-J6500)	BF7841
Air (121850-12510)	PA1667-FN +
TB070W w/Nissan Eng.	
Lube (15208-43G00)	B7470
Fuel (16403-J6500)	BF7841
Air (121850-12510)	PA1667-FN +
TB80 FR w/Yanmar 4TNE98A Eng.	
Fuel Spin-on (119000-55600)	BF7552
Fuel Screen (Sediment) (171081-55910)	PF7869
Radial Seal O. Air (129062-12560)	RS3988
Radial Seal I. Air (119005-12571)	RS3703
TB80 FR w/Yanmar TNV Series Eng.	
Fuel (119802-55800)	BF7552
Fuel Screen (Sediment) (119802-55710)	CLN&R
Radial Seal O. Air (129062-12560)	RS3988
Radial Seal I. Air (119005-12571)	RS3703
TB108 w/Yanmar TNE Series Eng.	
Lube (119305-35151)	B1400
Fuel (119810-55650)	PF981
Fuel Screen (Sediment) (171081-55910)	PF7869
Radial Seal O. Air (119655-12560)	RS3715
Some Radial Seal I. Air (19111-01342)	RS3930
TB108 w/Yanmar 2TNV70 Eng. (Tier 4)	
Lube (119305-35151)	B1400
Fuel (119810-55650)	PF981
Fuel Screen (Sediment) (171081-55910)	PF7869
Radial Seal O. Air (119655-12560)	RS3715
Some Radial Seal I. Air (19111-01342)	RS3930
TB120 w/Yanmar Eng.	
Lube (119660-35150)	B227

TAKEUCHI Excavators (cont'd.)	
TB120 w/Yanmar Eng. (cont'd.)	
Fuel (124550-55700)	PF981
Air (121465-12510)	PA1865-FN
TB125 w/Yanmar 3TNE82A Eng.	
Lube (129150-35151)	B1421
Hyd. (15511-00700)	PT9169
Fuel Ele. (119810-55650)	PF981
Fuel Screen (Sediment) (171081-55910)	PF7869
Radial Seal O. Air (119808-12520)	RS3704
Some Radial Seal I. Air (19111-02772)	RS3705
TB125 w/Yanmar 3TNV82 Eng.	
Fuel Spin-on (119802-55800)	BF7552
Fuel Screen (Sediment) (119802-55710)	CLN&R
Radial Seal O. Air (119808-12520)	RS3704
Radial Seal I. Air (19111-02772)	RS3705
TB135 w/Yanmar 3TNE88 Eng.	
Lube (129150-35151)	B1421
Hyd. (15511-00700)	PT9169
Fuel Ele. (129100-55650)	PF717
Fuel Screen (Sediment) (171081-55910)	PF7869
Radial Seal O. Air (119808-12520)	RS3704
Some Radial Seal I. Air (19111-02772)	RS3705
TB135 w/Yanmar 3TNV88 Eng.	
Fuel Spin-on (119802-55800)	BF7552
Fuel (Sediment) (119802-55710)	CLN&R
Radial Seal O. Air (119808-12520)	RS3704
Radial Seal I. Air (19111-02772)	RS3705
TB138FR w/Yanmar 3TNV88 Eng.	
Radial Seal O. Air (119808-12520)	RS3704
Radial Seal I. Air (19111-02772)	RS3705
TB145 w/Yanmar 4TNE88 Eng.	
Fuel Ele. (129100-55650)	PF717
Fuel Screen (Sediment) (171081-55910)	PF7869
Radial Seal Air (119808-12520)	RS3704
TB145 w/Yanmar 4TNV88 Eng.	
Fuel Spin-on (119802-55800)	BF7552
Fuel (Sediment) (119802-55710)	CLN&R
Radial Seal O. Air (119808-12520)	RS3704
Radial Seal I. Air (19111-02772)	RS3705
TB153 FR w/Yanmar 4TNV88 Eng.	
Lube (129150-35151)	B1421
Fuel (119802-55800)	BF7552
Fuel Screen (Sediment) (119802-55710)	CLN&R
Radial Seal O. Air (119808-12520)	RS3704
Radial Seal I. Air (19111-02772)	RS3705
TB175, TB175W w/Yanmar 4TNE98 Eng.	
Fuel (119802-55800)	BF7552
Fuel Pump Ele. (129535-52150)	PF7824
Fuel/Water Separator Spin-on (Sediment) (129901-55850)	BF7534
Radial Seal O. Air (129062-12560)	RS3988
Radial Seal I. Air (119005-12571)	RS3703
TB175, TB175W w/Yanmar 4TNV98 Eng.	
Fuel (119802-55800)	BF7552
Fuel/Water Separator Spin-on (Sediment) (129901-55850)	BF7534
Radial Seal O. Air (129062-12560)	RS3988
Radial Seal I. Air (119005-12571)	RS3703
TB180 FR w/Yanmar 4TNV98 Eng.	
Fuel (119802-55800)	BF7552
Fuel (Sediment) (119802-55710)	CLN&R
Radial Seal O. Air (129062-12560)	RS3988
TB228 w/Yanmar 3TNV82 Eng.	
Radial Seal O. Air (119808-12520)	RS3704
Radial Seal I. Air (19111-02772)	RS3705
TB235 w/Yanmar 3TNV88 Eng.	
Fuel Screen (119802-55710)	CLN&R

TAKEUCHI Excavators (cont'd.)	
TB235 w/Yanmar 3TNV88 Eng. (cont'd.)	
Radial Seal O. Air (129004-12520)	RS3704
Radial Seal I. Air (19111-02772)	RS3705
TB250 w/3T84HLE Eng.	
Lube (129150-35151)	B1421
Fuel Ele. (124550-55700)	PF981
Air (129150-12510)	PA1690-FN +
TB250 w/Yanmar 4TNV88 Eng.	
Lube (129150-35153)	B7487
Fuel Screen (119802-55710)	CLN&R
Radial Seal O. Air (119808-12520)	RS3704
Radial Seal I. Air (19111-02772)	RS3705
TB800 w/Yanmar Eng.	
Lube	B168
Air	PA1865-FN
TB1140 w/Isuzu BB-4BG1T Eng.	
Lube (1-13240-232-1)	B7217
Fuel (8-97172-549-1)	BF954
Radial Seal O. Air (10604003F)	RS3544
TB1200AL w/Isuzu 2AB1 Eng.	
Lube	B229
TB1400 w/Isuzu 3AB1 Eng.	
Lube	B229
Hyd. (15510-35110)	BT230
Fuel Spin-on	BF954
Air (514215-0140)	PA1690-FN +
TB2200D w/Isuzu 4 Cyl. Diesel Eng.	
Lube (988513-1060)	P266
Hyd. (15510-35110)	BT230
Fuel Spin-on (894143-4790)	BF7648
Air (514215-0140)	PA1690-FN +
TAKEUCHI Loaders	
TL26 w/Isuzu 4JB1 Eng.	
Lube Spin-on (8-94428-931-0)	B109
Hyd. Ele. (15511-01001)	PT8425
Fuel Spin-on (8-94143-479-0)	BF7648
O. Air (Don. P119775)	PA1667-FN +
I. Air (Don. R804523)	PA2489
TW65 w/Nissan SD16 Eng.	
Radial Seal O. Air (Don. P772580)	RS3544
Radial Seal I. Air (Don. P775302)	RS3545
TL120 w/Yanmar Eng.	
In-Line Hyd. (15511-01001)	PT8425
Fuel Screen (119802-55710)	CLN&R
Radial Seal O. Air (129062-12560)	RS3988
Radial Seal I. Air (119005-12571)	RS3703
TL126 w/Isuzu Eng.	
In-Line Hyd. (15511-01001)	PT8425
Fuel (8-94143-479-0)	BF7648
O. Air (Don. P119775)	PA1667-FN +
I. Air (Don. R804523)	PA2489
TL130 w/Yanmar 3TNE98, 3TNV98 Eng.	
Some Hyd. Ele. (15511-01001)	PT8425
Fuel Spin-on (119802-55800)	BF7552
Fuel (Sediment) (119802-55710)	CLN&R
Radial Seal O. Air (TNV Eng.) (129935-12520)	RS3542
Radial Seal I. Air (TNV Eng.) (119160-12570)	RS3543
Radial Seal O. Air (TNE Eng.) (129062-12560)	RS3988
Radial Seal I. Air (TNE Eng.) (119005-12571)	RS3703
TL140 w/Isuzu 4JG1TP Eng.	
Lube (8-97049-708-1)	B1446
Some Hyd. Ele. (15511-01001)	PT8425

OFF-HIGHWAY

Check Original Equipment Numbers in Parentheses.

* See Product Guide for Variations of This Number.

TAKEUCHI	
Loaders (cont'd.)	
TL140 w/Isozu 4JG1TP Eng. (cont'd.)	
Fuel (8-97172-549-1)	BF954
Radial Seal O. Air (119117-12560)	RS3544
Radial Seal I. Air (119117-12570)	RS3545
TL150 w/Yanmar 4TNE106T, TNV106T Eng.	
Lube (119005-35100)	B161-S
Hyd. Ele. (15511-01001)	PT8425
Fuel (Sediment) (119802-55710)	CLN&R
Radial Seal O. Air (119117-12560)	RS3544
Radial Seal I. Air (119117-12570)	RS3545
TL220, TL230, TL240 w/Yanmar Eng.	
In-Line Hyd. (15511-01001)	PT8425
Some Fuel Screen (119802-55710)	CLN&R
TL240C w/Yanmar Eng.	
Lube (129150-35153)	B7487
TL250 w/Kubota V3800DI-T Eng.	
Lube (1C020-32430)	B7298
In-Line Hyd. (15511-01001)	PT8425
Fuel Spin-on (Tier 3) (16631-43560)	BF954
Radial Seal O. Air (1G377-11210)	RS3920
Radial Seal I. Air (1G377-11220)	RS3921

TAMPO	
Tampers, Etc.	
SP9 w/Oliver Super 66, Super 88 Eng.	
Mason Jar Screw Neck B-P Lube	PT302
Mason Jar Screw Neck B-P Lube	T303-M
SP11S Compactor	
Mason Jar Screw Neck B-P Lube	PT304
RP16D Compactor w/Detroit Diesel 3-53 Eng.	
F-F Lube Ele.	PT11 +
P. Fuel Spin-on	BF592
S. Fuel Spin-on	BF593
RS16, RS16A Compactors w/JD 4219D Eng.	
Lube	BT259
Box-Style Fuel	BF909
RP28D Roller w/Cat 3208 Eng.	
Lube (9L9200)	[2] BT364
Lube (9N5570)	[2] BT230
Fuel Spin-on	BF970
Box-Style Fuel/Water Separator	BF912
RS28, RS28D, RP38, RH48 w/GMC Eng.	
F-F Lube Ele.	P20-HD +
Hyd.	PT207-HD +
Steering	PT90-10
P. Fuel Sock	F916-C
Std. 3 5/8 In. S. Fuel Ele.	PF906
Opt. 7 13/16 In. S. Fuel Ele.	PF902
RP48 w/GMC Eng.	
F-F Lube Ele.	P20-HD +
P. Fuel Sock	F916-C
3 5/8 In. S. Fuel Ele.	PF906
7 13/16 In. S. Fuel Ele.	PF902
RP58D Compactor w/Detroit Diesel 3-53 Eng.	
F-F Lube Spin-on	B95 +
P. Fuel Sock	F916-C
S. Fuel Ele.	PF906
VP60 w/Continental F162 Eng.	
Lube	P40
VP60 w/Ford 172 Gas Eng.	
Lube Ele.	P80 +
VC80 w/Deutz F2L812 Eng.	
Lube Ele.	P960
VC80 w/Wisconsin VG4D Eng.	
Mason Jar Screw Neck B-P Lube	T308-M

TAMPO	
Tampers, Etc. (cont'd.)	
VP90 w/Continental F226 Eng.	
Lube	P40
VP90 w/Continental HD260 Eng.	
Lube	P42
VP90 w/Wisconsin VG4D Eng.	
Mason Jar Screw Neck B-P Lube	T308-M
SP95, SP115 w/Oliver Super 66, Super 88 Eng.	
Mason Jar Screw Neck B-P Lube	PT302
Mason Jar Screw Neck B-P Lube	T303-M
VS125 w/Deutz F4L812 Eng.	
Lube Ele.	P960
RS144A Compactor w/JD 3164D Eng.	
Lube Spin-on	BT259
Box-Style Fuel	BF909
RS166A Compactor w/Detroit Diesel 3-53 Eng.	
F-F Lube Ele.	PT11 +
Hyd.	PT207-HD10 +
P. Fuel Sock	F916-C
S. Fuel Ele.	PF906
RS188A Roller w/Cat 3208 Eng.	
Lube (9N5570)	[2] BT230
Lube (9L9200)	[2] BT364
Fuel Spin-on	BF970
Box-Style Fuel/Water Separator	BF912
RS210, RS310 w/GMC Diesel Eng.	
F-F Lube Ele.	P20-HD +
Hyd.	PT207-HD +
Steering	PT90-10
P. Fuel Sock	F916-C
Std. 3 5/8 In. S. Fuel Ele.	PF906
Opt. 7 13/16 In. S. Fuel Ele.	PF902
SA312, SP312 Rollers w/JD 4219D Eng.	
Lube	BT259
Box-Style Fuel	BF909
SP312 w/Continental ED208 Eng.	
Lube	P42
SP312 w/Continental F226 Eng.	
Lube	P40
SP312 w/Ford 223, 240 Eng.	
Lube Ele.	P184
Lube Spin-on	B2 +
RS410 w/GMC Diesel Eng.	
Lube	P20-HD +
Hyd.	PT207-HD +
Steering	PT90-10
P. Fuel Sock	F916-C
3 5/8 In. S. Fuel Ele.	PF906
7 13/16 In. S. Fuel Ele.	PF902
SP500 w/GMC 6-71 Eng.	
F-F Lube Ele.	P20-HD +
Std. 8 In. B-P Lube Ele.	P52
Opt. 18 1/8 In. B-P Lube Sock	V24-A2
P. Fuel Sock	F916-C
Std. 3 5/8 In. S. Fuel Ele.	PF906
Opt. 7 13/16 In. S. Fuel Ele.	PF902
SP518 w/Ford 220 Diesel Eng.	
Lube Ele.	PT108
Steering (Vickers 923069)	PT849-10 +
SP518 w/Ford 240 Eng.	
Lube Spin-on	B2 +
Steering (Vickers 923069)	PT849-10 +
SP518, SP750, SP950, SP1070M w/GMC 3-53, 4-71 Eng.	
Std. 9 1/16 In. F-F Lube Ele.	P20-HD +
Opt. 5 3/4 In. F-F Lube Ele.	PT11 +

TAMPO	
Tampers, Etc. (cont'd.)	
SP518, SP750, SP950, SP1070M w/GMC 3-53, 4-71 Eng. (cont'd.)	
B-P Lube Ele.	P52
Steering (Vickers 923069)	PT849-10 +
P. Fuel Sock	F916-C
Std. 3 5/8 In. S. Fuel Ele.	PF906
Opt. 7 13/16 In. S. Fuel Ele.	PF902
SP518 Roller w/JD 4219D Eng.	
Lube	BT259
Box-Style Fuel	BF909

TAMROCK	
Drills	
Driitech Gator w/Cat 3406 Eng.	
Lube	B99 +
Hyd. (CC3)	PT8329
Fuel Spin-on	BF614 +
Fuel/Water Separator	BF1218
Tiger Trackdrill w/Cat 3116 Eng.	
Lube	B7600 +
Fuel Spin-on	BF970
Opt. Box-Style Fuel/Water Separator	BF912
D25KS w/Cat 3406E Eng.	
Lube	B99 +
Hyd. (CC3)	[2] PT8329
Fuel Spin-on	BF7587 +
O. Air	PA2573 40
I. Air	PA2574
Cab Air	PA1667-FN +
D40KS w/Cat 3406 Eng.	
Lube	B99 +
Fuel Spin-on	BF7587 +
D60KS w/Cat 3412 Eng.	
Lube	[2] B99 +
Fuel Spin-on	[2] BF7587 +
D90KS w/Cat 3508TA Eng.	
Lube Ele.	[3] P7003
Some P. Fuel	[2] PF935
Fuel	[5] PF7655
D90KS w/Cat 3512TA Eng.	
Lube Ele.	[3] P7003
Lube Spin-on	[3] B99 +
Some P. Fuel	[2] PF935
Fuel	[5] PF7655
Power Track Ranger 500 w/Cat Eng.	
Fuel	BF7632
CHA800 w/12 Ft. Boom w/Cat Eng.	
Lube	[2] B75
Comp. Hyd. Ele. (Don. P164166)	H9075
Return Hyd. (Don. P164921)	H9039
Fuel Spin-on	BF970
Opt. Box-Style Fuel/Water Separator	BF912
Eng. O. Air	PA1895 +
Eng. I. Air	PA1906
Comp. O. Air	PA2418-FN +
Comp. I. Air	PA2419
CHA800 w/20 Ft. Boom w/Cat Eng.	
Lube	[2] B75
Return Hyd. (Don. P164921)	H9039
Comp. Hyd. Ele. (Don. P164166)	H9075
Fuel Spin-on	BF970
Opt. Box-Style Fuel/Water Separator	BF912
O. Air	[2] PA1885 40
I. Air	[2] PA1893
1100C w/Cat Eng.	
Eng. Lube	B99 +
Comp. Hyd. Ele. (Don. P164166)	H9075
Fuel Spin-on	BF970

Check Original Equipment Numbers in Parentheses.
40 Extreme Performance Version Available.

+ See Product Guide for Variations of This Number.

TAMROCK Drills (cont'd.)	
1100C w/Cat Eng. (cont'd.)	
Eng. O. Air.....	LL2945 +
Eng. I. Air.....	PA1893
Comp. I. Air.....	PA1981
CHA1100 w/Cat 3306 Eng.	
Lube.....	B7600 +
Fuel Spin-on.....	BF970
Opt. Box-Style Fuel/Water Separator.....	BF912
Pantera 1500 w/Cat 3176 Eng.	
Lube.....	B99 +
Fuel/Water Separator (Racor R90P).....	BF1329 +

TANGUAY Equipment	
TC14030 Crawler Grapple w/Cat 3306 Eng.	
Lube.....	B7600 +
Fuel Spin-on.....	BF970

TARGET Concrete Saws	
Quanta w/Continental Eng.	
Lube (F600L3750).....	B2 +
Econoline II w/Honda GX620 20 HP Eng.	
Lube.....	B227
In-Line Fuel.....	BF833 +
Econoline II w/Kohler Command 25 HP Eng.	
In-Line Fuel.....	BF833 +
Porta Cut IV w/Honda GX620 20 HP Eng.	
Lube.....	B227
In-Line Fuel.....	BF833 +
14-65	
Air.....	PA1712
Pro 30 w/Wisconsin VH4D Eng.	
Air (Don. P101275).....	PA1690-FN +
Pro 35 III Diesel w/Deutz F2L1011 Eng.	
3 1/2 In. Lube.....	B228
5 1/8 In. Lube.....	B178
Fuel (1174696).....	BF7915
Radial Seal O. Air (Don. P821575).....	RS3704
Radial Seal I. Air (Don. P822858).....	RS3705
Pro 35 III Premium w/Wisconsin W41770 Eng.	
Lube (RV52).....	BT341
Fuel.....	BF833 +
O. Air.....	PA2344-FN +
I. Air.....	PA2602
Pro 35 III Standard	
Lube (RV52).....	BT341
Radial Seal O. Air.....	RS3704
Radial Seal I. Air.....	RS3705
Pro 65 III Diesel w/Deutz BF3L1011 Eng.	
Lube.....	B178
Fuel.....	BF790
Fuel (w/Drain).....	BF587-D +
Radial Seal O. Air (Don. P828889).....	RS3544
Radial Seal I. Air (Don. P829333).....	RS3545
Pro 65 III Premium w/Wisconsin W465D1 Eng.	
Lube (RV38).....	BT248
Fuel.....	BF833 +
O. Air.....	PA2344-FN +
I. Air.....	PA2602
Pro 65 III Standard	
Lube (RV38).....	BT248
Fuel.....	BF833 +
Radial Seal O. Air.....	RS3988
Radial Seal I. Air.....	RS3703
Pro 100 w/Deutz BF4M2011 Eng.	
Lube.....	B228

TARGET Concrete Saws (cont'd.)	
Pro 100 w/Deutz BF4M2011 Eng. (cont'd.)	
Fuel (w/Drain).....	BF587-D +
Radial Seal O. Air (Don. P828889).....	RS3544
Radial Seal I. Air (Don. P829333).....	RS3545
Q1200 w/Continental T14D27 Eng.	
In-Line Fuel.....	BF833 +
Q1200 w/Continental TM27 Gas Eng.	
Lube.....	B2 +

TAUNUS Industrial Engines	
IV4-80	
Lube Spin-on.....	BT223

TAYLOR MACHINE Lift Trucks, Loaders, Etc.	
Models w/GMC 4-53 Eng.	
F-F Lube Ele.....	P20-HD +
Trans.....	PT385-E +
P. Fuel Sock.....	F916-C
S. Fuel Ele.....	PF906
Tube-Type Air.....	PA1778
Y10BW Lift Truck w/GMC Diesel Eng.	
F-F Lube Ele.....	PT11 +
Hyd. Tank.....	BT839-10
Trans.....	PT385-E +
P. Fuel Sock.....	F916-C
S. Fuel Ele.....	PF906
Tube-Type Air.....	PA1778
TE40-30 Lift Truck w/Cummins 5.9L Eng.	
Lube.....	BT427
P. Fuel/Water Separator.....	BF1280 +
S. Fuel.....	BF788
Opt. Fuel/Water Separator.....	BF1226
THD60 Lift Truck w/Perkins Eng.	
Air.....	PA2360-FN +
L/TM72PS Hauler w/Perkins 4.236 Eng.	
5 9/32 In. Lube.....	BT216
7 1/8 In. Lube.....	BT237
Can-Type Fuel.....	BF825
THD120, THD140, THD160 Lift Trucks w/Cummins 3.9L Eng.	
Lube.....	BT427
P. Fuel/Water Separator.....	BF1280 +
S. Fuel.....	BF788
TYB180M Lift Truck w/GMC Diesel Eng.	
F-F Lube Ele.....	P20-HD +
Hyd. Tank.....	BT839-10
Trans.....	PT385-E +
P. Fuel Sock.....	F916-C
S. Fuel Ele.....	PF906
Tube-Type Air.....	PA1778
AT220, IT220 Tractors w/GMC 6-71N Eng.	
F-F Lube Ele.....	P20-HD +
B-P Lube Ele.....	P52
Trans.....	PT385
TY250M Lift Truck w/GMC Diesel Eng.	
Lube.....	B95 +
Trans. Ele.....	P20-HD +
P. Fuel.....	BF592
S. Fuel.....	BF593
TE300 w/Cummins 6BTA5.9 Eng.	
Lube.....	BT339 +
P. Fuel/Water Separator.....	BF1280 +
S. Fuel.....	BF788
TEH300L Lift Truck w/GMC Diesel Eng.	
Lube.....	B95 +

TAYLOR MACHINE Lift Trucks, Loaders, Etc. (cont'd.)	
TEH300L Lift Truck w/GMC Diesel Eng. (cont'd.)	
Trans. Ele.....	P20-HD +
P. Fuel.....	BF592
S. Fuel.....	BF593
O. Air (4044-406).....	PA2504
I. Air (4044-407).....	PA2545
THD300L, THD300L w/Cummins 6BTA5.9 Eng.	
Lube.....	BT339 +
P. Fuel/Water Separator.....	BF1280 +
S. Fuel.....	BF788
O. Air (4044-406).....	PA2504
I. Air (4044-407).....	PA2545
THD360 w/Perkins 1006-6T Eng.	
Lube.....	BT216
Hyd. Breather.....	BT839-10
Fuel.....	BF7674-D
Fuel/Water Separator.....	BF7681-D
Tiger Cat 720 w/Cummins 6BTA5.9 Eng.	
Lube.....	BT339 +
Hyd. (Don. P165878).....	[4] BT8510-MPG
P. Fuel/Water Separator.....	BF1280 +
S. Fuel.....	BF788
748G Skidder w/JD 7076T Eng.	
Lube.....	BT486
Box-Style Fuel.....	BF959
Fuel.....	BF7674-D
TLS800, TLS800B Log Stackers w/Cummins NTA855 Eng.	
F-F Lube.....	B196 +
B-P Lube.....	BT577
Dual-Flow Lube.....	BD103 +
Fuel Spin-on.....	BF957 +
Fuel/Water Separator.....	BF1212 +
LA830, LA830B w/Cummins V504C Eng.	
Lube Ele.....	P999-HD +
HvyDty. Fuel Ele.....	PF116
Ext. Life Fuel Spin-on.....	BF7557
Rocker Arm Breather.....	PA643
Tiger Cat 845 Feller Buncher w/Cummins 6BTA5.9 Eng.	
Lube.....	BT339 +
Hyd. (Don. P165879).....	BT287
P. Fuel/Water Separator.....	BF1280 +
S. Fuel.....	BF788
TLS900, TLS1000 Log Stackers w/Cummins NTA855 Eng.	
F-F Lube.....	B196 +
B-P Lube.....	BT577
Dual-Flow Lube.....	BD103 +
Fuel Spin-on.....	BF957 +
Fuel/Water Separator.....	BF1212 +
TCI Shovels	
C2B w/Ford 172 Gas Eng.	
Lube Ele.....	P80 +
Lube Spin-on.....	BT5
Can-Type Fuel.....	BF838-F2
SC4B w/Ford 192 Gas Eng.	
Lube Spin-on.....	BT5
TCL Equipment	
TH1400 Topper Hedger	
Hyd. (M.P. Filtri CS150P25A).....	BT8477
HD1800 Topper Hedger	
Hyd. (M.P. Filtri CS150P25A).....	BT8477

OFF-HIGHWAY

Check Original Equipment Numbers in Parentheses.

* See Product Guide for Variations of This Number.

TCM Lift Trucks	
FBG10-15	
Lube (15601-33021)	B143
FG10 w/D11 Eng.	
Lube Spin-on	B113
Air (16546-19900)	PA1973
FG14 w/J15 Eng.	
Lube Spin-on (15208-H8903)	B113
Fuel (16400-E3025)	BF932
Air (16546-18000)	PA2031
FD20, FD25 w/Nissan H20 Eng.	
Lube Spin-on (15208-H8903)	B113
FCG24N4, FCG36N6 w/Nissan H25 Eng.	
Radial Seal Air (53651-72061)	RS3716
FCG25F9 w/Toyota 4Y Eng.	
Trans. (115G3-82241)	BT223
FCG25T71	
Air (1350-4276)	PA1690-FN +
FG25N3	
Radial Seal O. Air	RS3704
Radial Seal I. Air	RS3705
FG30 w/G201 Eng.	
Lube Ele.	P174
Fuel (13240-028)	PF861
FG30N9	
Radial Seal O. Air	RS3704
Radial Seal I. Air	RS3705
FD35, FD50, FD60 w/DA220 Eng.	
Lube Ele.	P150
Fuel Ele. (8851-1137)	PF861
FD100 w/DA120 Eng.	
Lube Ele. (9-88511125-0)	P150
FD150 w/DA640 Eng.	
Lube Ele. (9-88511125-0)	P150
Fuel Ele. (8851-1137)	PF861
Air (9-14215132-1)	PA1636-FN +
FD200L, FD250L w/E110 Eng.	
Lube (9-88513265-2)	PT466
Fuel (8851-1137)	PF861
8000 Diesel	
Lube (13240-045)	P150

TCM Loaders	
605, 606 Skid Steers w/Kubota V1405B Eng.	
Air (91421-51321)	PA1636-FN +
804, 806	
In-Line Fuel (12581-43012)	BF840-K1 +
E804, E806 w/Kubota V1505T Eng.	
Lube (16271-32090)	B161-S
Fuel Ele. (15521-43160)	PF717
820-2 w/Isuzu 4BC2 Eng.	
Lube (20801-01261)	B7130
Fuel Spin-on (20801-02021)	BF954
Air (21501-09811)	PA1667-FN +
E830 w/Isuzu 4BG1T Eng.	
Hyd. (Don. P163419)	BT8844
Fuel Spin-on	BF954
O. Air	PA1822-FN
I. Air	PA2305
830-2	
Lube Ele. (20801-01031)	P723
Fuel (20801-02011)	PF311
Air (20801-03091)	PA1681-FN +

TCM Loaders (cont'd.)	
E835, E840 w/Isuzu 6BG1 Eng.	
Lube	B337
Hyd. (Don. P163419)	BT8844
Fuel	BF7602
Air	PA1636-FN +
835-2	
Fuel (1-13240-068-0)	BF7602
Air (20801-03081)	PA1636-FN +
840-2	
F-F Lube (1-13240-062-1)	B205
Fuel (1-13240-068-0)	BF7602
O. Air (20801-03101)	PA1902-FN +
I. Air (9-14215-170-0)	PA1912

TECOINSA Drills	
TP50 w/JD 4045T PowerTech Eng.	
Lube	B7125

TECUMSEH (Also See Lauson-Tecumseh)	
TECUMSEH Engines	
H40, H50, H60, H70	
Air (30804)	PA677
Air (30727)	PA1666
HM80, VM80, HM100	
Air (33268)	PA2258
HH100, HH120, OH120, OH160	
Air (32008)	PA678

TELESCO PELLE Loaders	
P90 w/Deutz Eng.	
Lube (1174418)	BT292
Hyd. (Don. P170601)	PT8962-MPG
Hyd. (Don. P170604)	PT9330-MPG
Hyd. (Don. P171539)	PT9181
Fuel (1174696)	BF7915
Radial Seal Air (Mann C15300)	RS3920
P90LX w/Deutz BF4M1012 Eng.	
Lube	B236 +
Fuel	BF790
Multi-job T90LX w/Deutz BF4M1012 C Turbo Eng.	
Lube	B236 +

TENNANT Scrubbers, Sweepers	
Industrial Sweepers	
Lube	P40
Air (Fram CA151PL)	PA602
86 w/Kohler K482 Eng.	
Lube (47352)	B233
Air (23792)	PA602
88, 90	
Lube	P40
Air (23792)	PA602
91	
Lube	P40
Tube-Type Air	PA1771
100	
Lube	P81
275 Series	
Lube (58122)	B131
Hyd. (55740)	BT839-10
Air (58120)	PA1690-FN +

TENNANT Scrubbers, Sweepers (cont'd.)	
280	
Lube Spin-on	B50
Hyd. (Gresen 1551)	BT839-10
Air	PA1690-FN +
355 w/Ford Eng.	
Air	PA1690-FN +
830	
Lube (52770-5)	BT216
Air (764131)	LL2360-FN +
8400 Series	
Lube Spin-on (39703-2)	B118
Air (58120)	PA1690-FN +

TEREX (Also See Unit Rig)	
TEREX Aerial Lifts, Booms, Cranes	
HC60 w/Cummins 6BTA5.9 Eng.	
P. Fuel	BF1280 +
S. Fuel	BF788
TB60 w/Ford LRG425 Eng.	
Lube	B243
Radial Seal O. Air	RS3988
Radial Seal I. Air	RS3703
RT175 Crane w/Cummins 6CTA8.3 Eng.	
Some Hyd. Ele. (Outrigger) (1046Z357)	PT8887
Some Hyd. Ele. (Outrigger) (6446Z75)	H9074
Trans. Ele. (46Z36)	P20-HD +
Fuel/Water Separator Spin-on (1046Z571)	BF1280 +
O. Air (1046Z329)	PA1885 + ⁴⁰
I. Air (6446Z8)	PA1893
RT175 Crane w/Detroit Diesel 6V53T Eng.	
Lube (1046Z459)	B95 +
Hyd. Ele. (Outrigger) (1046Z357)	PT8887
Trans. Ele. (46Z36)	P20-HD +
P. Fuel Spin-on (1046Z247)	BF5800 +
S. Fuel Spin-on (1046Z248)	BF5810 +
HC275 Crane w/QLS9-C Turbo Eng.	
Fuel/Water Separator (Fleetguard FS1022)	BF1272-SPS +
AC400 Crane	
Radial Seal Air (Don. P781039)	RS3734
AC600 Crane	
Air (Don. P772531)	PA3855-FN
TX5519 Telescopic Boom w/Perkins 700 Series Eng.	
Lube (2654412)	B7271
Fuel (26560143)	BF7674-D

TEREX Compactors, Rollers	
TV800, TV900 w/Kubota D905 Eng.	
Fuel (15221-43170)	BF940
TV1000, TV1200, TVH1200 w/Kubota D1703M Eng.	
Lube (17321-32430)	B7152
Fuel (15601-43170)	BF7528

TEREX Dozers	
D700A w/Detroit Diesel 6V-71 Eng.	
F-F Lube Ele.	P20-HD +
F-F Lube Spin-on	B95 +
P. Fuel Spin-on	BF5800 +
S. Fuel Spin-on	BF5810 +

Check Original Equipment Numbers in Parentheses.
⁴⁰ Extreme Performance Version Available.

+ See Product Guide for Variations of This Number.

TEREX Dozers (cont'd.)	
D750 w/Detroit Diesel 8V-71 Eng.	
F-F Lube Ele.....	P20-HD +
F-F Lube Spin-on.....	B95 +
P. Fuel Spin-on.....	BF5800 +
S. Fuel Spin-on.....	BF5810 +
D800 w/Detroit Diesel 12V-71 Eng.	
F-F Lube Ele.....	[2] P20-HD +
F-F Lube Spin-on.....	[2] B95 +
P. Fuel Spin-on.....	BF784
S. Fuel Spin-on.....	BF785 +

TEREX Dump Trucks	
TA2E, TA2SE w/Kubota D1703M Eng.	
Lube (HH164-32430).....	B7152
In-Line Fuel (12581-43012).....	BF840-K1 +
Fuel Spin-on (15601-43170).....	BF7528
TA5, TA6, TA7 w/Perkins Eng. (Tier 3)	
Lube (2654407).....	BT237
Fuel Spin-on (Must Convert to Spin-on, Add FD7926) (26560201).....	BF7925
TA9, TA10 w/Perkins Eng. (Tier 3)	
Lube (2654407).....	BT237
Fuel Spin-on (Must Convert to Spin-on, Add FD7926) (26560201).....	BF7925

23-66, 25-66 w/Deutz BF6L413FR Eng.	
Lube.....	[2] B236 +
Hyd.....	H9001
Fuel.....	BF900
O. Air.....	PA1885 40
I. Air.....	PA1893

25-66B, 30-66 w/Cummins L10 Eng.	
F-F Lube.....	B196 +
B-P Lube.....	B7577
Dual-Flow Lube.....	BD103 +
Fuel Spin-on.....	BF957-D +
Opt. Fuel/Water Separator.....	BF1212 +

25-66C, 30-66C w/Cummins LT10, LTA10 Eng.	
F-F Lube.....	B196 +
B-P Lube.....	B7577
Dual-Flow Lube.....	BD103 +
Fuel Spin-on.....	BF957-D +
Opt. Fuel/Water Separator.....	BF1212 +
O. Air (9396294).....	PA1846 +
I. Air (9034223).....	PA1880

TA30 w/Cummins M11 Eng.	
Dual-Flow Lube (3101869).....	BD7154 +
Hyd. (750131061).....	[2] BT9422
Radial Seal O. Air (15270188).....	RS3870 +
Radial Seal I. Air (15270189).....	RS3871 +
AirCond. (15270794).....	PA4652

33-07 w/Cummins KTA19C Eng.	
F-F Lube.....	[2] B196 +
B-P Lube.....	B7577
Fuel Spin-on.....	[2] BF957 +

33-07 w/Detroit Diesel 12V-71T Eng.	
Lube Ele.....	[2] P20-HD +
Lube Spin-on.....	[2] B95 +
Trans.....	PT385 +
P. Fuel Sock.....	F844-A
Air Breather.....	PA3412

33-11E w/Cummins KTA38C Eng.	
F-F Lube.....	[4] B196 +
B-P Lube.....	[2] B7577
Trans. (23018852).....	PT319-MPG
Fuel/Water Separator.....	[2] BF1216
Opt. Fuel/Water Separator.....	[2] BF1262

TEREX Dump Trucks (cont'd.)	
33-60 w/Cummins KTTA19C Eng.	
F-F Lube.....	[2] B196 +
B-P Lube.....	B7577
Fuel Spin-on.....	[2] BF957-D +
Opt. Fuel/Water Separator.....	BF1212 +
TA35 w/Detroit Diesel Series 60 Eng.	
Lube (23530573).....	[2] B495 +
Trans. (29545779).....	PT9415-MPG KIT
Fuel (23530707).....	BF5810 +
Fuel/Water Separator (23514654).....	BF1330-SP
Radial Seal O. Air (15273424).....	RS4616
Radial Seal I. Air (15273425).....	RS4617
AirCond. (15270794).....	PA4652
Coolant (23507189).....	BW5140

TR35 Dump Truck w/Cummins M11 Eng.	
Dual-Flow Lube.....	BD103 +
Fuel/Water Separator.....	BF1259
40-66B, 40-66C w/Detroit Diesel Series 60 Eng.	
F-F Lube.....	[2] B95 +
B-P Lube.....	B7577
S. Fuel.....	BF5810 +
Fuel/Water Separator.....	BF1213

TA40 w/Detroit Diesel Series 60 Eng.	
Lube (23530573).....	[2] B495 +
Trans. (29545779).....	PT9415-MPG KIT
Fuel (23530707).....	BF5810 +
Fuel/Water Separator (23514654).....	BF1330-SP
Radial Seal O. Air (15273424).....	RS4616
Radial Seal I. Air (15273425).....	RS4617
AirCond. (15270794).....	PA4652
Coolant (23507189).....	BW5140

TR40 w/Cummins N14 Eng.	
Dual-Flow Lube.....	BD103 +
Fuel Spin-on.....	BF957-D +
Fuel/Water Separator.....	BF1259

TR45, TR60 Trucks w/Cummins QSK19 Eng.	
Dual-Flow Lube.....	[2] BD103 +
Fuel/Water Separator.....	[2] BF1259

TR70 w/Detroit Diesel Series 12V2000 Eng.	
Lube (23526919).....	[3] B7180
P. Fuel (23518528).....	[2] BF784
S. Fuel (23518529).....	[2] BF7697

TR100 w/Cummins KTA38C Eng.	
F-F Lube.....	[4] B196 +
B-P Lube.....	[2] B7577
Fuel.....	[2] BF596 +
Fuel/Water Separator.....	[2] BF1216
Opt. Fuel/Water Separator.....	[2] BF1262

TR100 Truck w/Detroit Diesel Series 16V2000 Eng.	
Lube.....	[3] B7180
Fuel.....	[2] BF7697

350C Payhauler w/Cummins QSK19C Eng.	
Dual-Flow Lube.....	[2] BD103 +
Fuel/Water Separator.....	[2] BF1259

TA400 w/Detroit Diesel Series 60 Eng.	
Lube (23530573).....	[2] B495 +
Trans. (29548988).....	PT9415-MPG KIT
Fuel (23530707).....	BF5810 +
Fuel/Water Separator (23514654).....	BF1330-SP
Radial Seal O. Air (15273424).....	RS4616
Radial Seal I. Air (15273425).....	RS4617
Cab Air (15270794).....	PA4652
Coolant (23507189).....	BW5140

HD850, HD1000, HD1200 w/Kubota D905 Eng.	
Fuel Spin-on (15221-43170).....	BF940

PT3000 w/Kubota V2203M Eng.	
Lube (HH164-32430).....	B7152

TEREX Dump Trucks (cont'd.)	
PT3000 w/Kubota V2203M Eng. (cont'd.)	
In-Line Fuel (12581-43012).....	BF840-K1 +
Fuel Spin-on (15601-43170).....	BF7528
PS3500H, PS4000H, PT4000H w/Kubota V2203M Eng.	
Lube (HH164-32430).....	B7152
Hyd. Spin-on (800-512).....	BT366-10
Fuel (15601-43170).....	BF7528

TEREX Excavators	
HR1.6	
Fuel (5527655811).....	BF7845
Fuel/Water Separator (5527657691).....	PF7869
Radial Seal I. Air (5501648513).....	RS3930

HR11 w/Mitsubishi L3E Eng.	
Fuel (5527655811).....	BF7845
Fuel/Water Separator (5527657691).....	PF7869
Radial Seal I. Air (5501648513).....	RS3930

HR12 (S/N 4388-4973)	
Some Fuel (5411656567).....	BF790
Radial Seal O. Air (5501660947).....	RS3990
Radial Seal I. Air (5501660948).....	RS3991

HR12 (S/N 5587-up)	
Fuel (5527655811).....	BF7845
Fuel/Water Separator (5527657691).....	PF7869
Radial Seal I. Air (5501648513).....	RS3930

HR13	
Fuel (5527655811).....	BF7845
Fuel/Water Separator (5527657691).....	PF7869
Radial Seal I. Air (5501648513).....	RS3930

HR14 w/Mitsubishi S4L2 Eng. (S/N 714-1430)	
Some Fuel (5411656567).....	BF790
Fuel/Water Separator (5527657691).....	PF7869
Radial Seal O. Air (5501648497).....	RS3954
Radial Seal I. Air (5501648498).....	RS3547

HR14 w/Mitsubishi S4L2 Eng. (S/N 1431-3136)	
Fuel (5527655811).....	BF7845
Fuel/Water Separator (5527657691).....	PF7869
Radial Seal O. Air (5501648497).....	RS3954
Radial Seal I. Air (5501648498).....	RS3547

TC15 w/Mitsubishi L3E Eng. (Tier 4)	
In-Line Fuel (5527655811).....	BF7845
Fuel Screen (5527657691).....	PF7869
Radial Seal I. Air (5501648513).....	RS3930

HR16 (S/N 358/0601-358/1397)	
Some Fuel (5411656567).....	BF790
Radial Seal O. Air (5501648497).....	RS3954
Radial Seal I. Air (5501648498).....	RS3547

HR16 (S/N 358/1398-up)	
Fuel (5527655811).....	BF7845
Fuel/Water Separator (5527657691).....	PF7869
Radial Seal O. Air (5501648497).....	RS3954
Radial Seal I. Air (5501648498).....	RS3547

TC16 w/Mitsubishi L3E Eng. (Tier 4)	
Fuel Ele. (5527656893).....	PF7824
Radial Seal I. Air (5501648513).....	RS3930

HR18 w/Mitsubishi S4Q2 Eng.	
Lube (5527662013).....	B161-S
Fuel/Water Separator (5527657691).....	PF7869
Radial Seal O. Air (5501648497).....	RS3954
Radial Seal I. Air (5501648498).....	RS3547

HR20	
Lube (5527662013).....	B161-S
Fuel/Water Separator (5527657691).....	PF7869
Radial Seal O. Air (5501648497).....	RS3954

Check Original Equipment Numbers in Parentheses.
⁴⁰ Extreme Performance Version Available.

* See Product Guide for Variations of This Number.

TEREX Excavators (cont'd.)	
HR20 (cont'd.)	
Radial Seal I. Air (5501648498)	RS3547
TC20 w/Mitsubishi L3E Eng. (Tier 4)	
Fuel Ele. (5527656893)	PF7824
Radial Seal I. Air (5501648513)	RS3930
TC25 w/Mitsubishi S3L2 Eng. (Tier 4)	
Fuel Ele. (5527656893)	PF7824
Radial Seal O. Air (5501648497)	RS3954
Radial Seal I. Air (5501648498)	RS3547
TC29 w/Mitsubishi S4L Eng. (Tier 2)	
In-Line Fuel (5527655811)	BF7845
Fuel Screen (5527657691)	PF7869
Radial Seal O. Air (5501648497)	RS3954
Radial Seal I. Air (5501648498)	RS3547
HR32 Crawler w/Deutz BF4M1012 Eng. (S/N 330/0100-1500, Except 330/1499)	
Lube (5411316400)	BT292
Hyd. (5380658088)	PT9373-MPG
Fuel (5411656567)	BF7890
Fuel/Water Separator (5527657691)	PF7869
Radial Seal O. Air (5501660912)	RS3920
Radial Seal I. Air (5501660914)	RS3921
HR32 Crawler w/Deutz BF4M1012 Eng. (S/N 330/1499, 330/1501-up)	
Lube (5411642211)	B228
Radial Seal O. Air (5501660912)	RS3920
Radial Seal I. Air (5501660914)	RS3921
Cab Air (5501661034)	PA3980
TC35 w/Mitsubishi S4L2 Eng. (Interim Tier 4)	
Fuel Ele. (5.527.656.893)	PF7824
Radial Seal O. Air (5.501.648.497)	RS3954
Radial Seal I. Air (5.501.648.498)	RS3547
TC35E w/Mitsubishi S4L Eng. (Tier 2)	
In-Line Fuel (5527655811)	BF7845
Fuel Screen (5527657691)	PF7869
Radial Seal O. Air (5501648497)	RS3954
Radial Seal I. Air (5501648498)	RS3547
TC37 w/Mitsubishi S4L2 Eng. (Interim Tier 4)	
Fuel Ele. (5.527.656.893)	PF7824
Radial Seal O. Air (5.501.648.497)	RS3954
Radial Seal I. Air (5.501.648.498)	RS3547
TC48 w/Mitsubishi S4Q2 Eng. (Tier 2)	
Lube (5.527.662.013)	B161-S
Radial Seal O. Air (5.501.660.957)	RS3942
Radial Seal I. Air (5.501.660.956)	RS3943
TC48 w/Mitsubishi S4Q2 Eng. (Interim Tier 4)	
Lube (5.527.662.013)	B161-S
P. Fuel Screen (5.527.657.691)	PF7869
Radial Seal O. Air (5.501.648.497)	RS3954
Radial Seal I. Air (5.501.648.498)	RS3547
TC60 w/Mitsubishi S4Q2-Y365KL Eng. (Tier 4)	
Lube (5.527.662.013)	B161-S
P. Fuel Screen (5.527.657.691)	PF7869
Radial Seal O. Air (5.501.648.497)	RS3954
Radial Seal I. Air (5.501.648.498)	RS3547
TW70 w/Yanmar 4TNV98 Eng. (Tier 3)	
Hyd. Ele. (5.380.658.088)	PT9373-MPG
Radial Seal O. Air (5.501.660.957)	RS3942
Radial Seal I. Air (5.501.660.956)	RS3943
Cab Air (5.501.661.034)	PA3980
TC75 w/Deutz TD2011 L04W Eng. (Tier 3)	
Lube (5.411.642.211)	B228
Radial Seal O. Air (5.501.660.912)	RS3920
Radial Seal I. Air (5.501.660.914)	RS3921
Cab Air (5.501.661.034)	PA3980

TEREX Excavators (cont'd.)	
TW85 w/Deutz TCD2012 L04 Eng. (Tier 3)	
Hyd. Ele. (5.380.658.088)	PT9373-MPG
Radial Seal O. Air (5.501.660.922)	RS3922
Radial Seal I. Air (5.501.660.924)	RS3923
Cab Air (5.501.661.034)	PA3980
TW110 w/Deutz TCD2012 L04 Eng. (Tier 3)	
Hyd. (5.380.658.088)	PT9373-MPG
Radial Seal O. Air (5.501.660.922)	RS3922
Radial Seal I. Air (5.501.660.924)	RS3923
TC125 w/Deutz TCD2012 L04 Eng. (Tier 3)	
Hyd. (5.380.658.088)	PT9373-MPG
Radial Seal O. Air (5.501.660.922)	RS3922
Radial Seal I. Air (5.501.660.924)	RS3923
Cab Air (5.501.661.034)	PA3980
TXC140LC-2 w/Doosan DL06 Eng.	
Radial Seal I. Air (474000-39)	RS3717
TXC225LC-1	
Hyd. (2474-9404A)	PT483
Suction Hyd. (2474-9016A)	PT9245
Fuel/Water Separator (65-12503-5016)	BF1258
I. Air (2474-9054A)	PA3578
Cab Air (5501661034)	PA3980
TXC255LC-2 w/Doosan DL06 Eng.	
Pilot Hyd. (24711154)	PT8392
Fuel (65-12503-5026)	BF7966
Fuel/Water Separator (K1006530)	BF1296-O
Radial Seal O. Air (47400040)	RS3517
Radial Seal I. Air (47400039)	RS3717
TXC420-LC2 w/Doosan DV11 Eng.	
Pilot Hyd. (2471-1154)	PT8392
Fuel/Water Separator (K1006529)	BF1383-O
Radial Seal O. Air (4740-0038)	RS3870 +
Radial Seal I. Air (4740-0037)	RS3871 +
TXC480LC-2 w/Doosan DV11 Eng.	
Pilot Hyd. (2471-1154)	PT8392
Fuel/Water Separator (K1006529)	BF1383-O
Radial Seal O. Air (4740-0038)	RS3870 +
Radial Seal I. Air (4740-0037)	RS3871 +

TEREX Lift Trucks	
TX51-19M w/Perkins 700 Series (2.9L) Eng.	
Lube (2654412)	B7271
Fuel (26560143)	BF7674-D
TB85 w/Cummins 3.9L Eng.	
Lube	BT427
Air (Don. P521457)	LL2360-FN +
TM200R, TM250R w/Perkins 1004-40T Turbo Eng.	
Lube	BT216
TH522C Turbo w/Cummins B3.3 Eng.	
Lube	BT8409
SS636C w/JD 4045T PowerTech Eng.	
Lube	B7125
SS842C, TH842 w/JD 4045T PowerTech Eng.	
Lube	B7125
Fuel (RE60021)	BF7675-D
SS1056C, TH1056C w/JD 4045T PowerTech Eng.	
Lube (RE59754)	B7125
Lube (RE504836)	B7322
P. Fuel (RE517181)	BF7784-D
F. Fuel (RE509031)	BF7674-D
Some Fuel (RE60021)	BF7675-D
Radial Seal O. Air (710912)	RS3992
Radial Seal I. Air (710915)	RS3993
Radial Seal Air (710904)	RS3922

TEREX Loaders	
THS15 w/Detroit Diesel Series 60 Eng.	
Lube	[2] B495 +
P. Fuel	BF5800 +
S. Fuel	BF5810 +
O. Air (Don. P182039)	LL1894 +
I. Air (Don. P114931)	PA1905
PT30 w/Perkins 403D-15 Eng. (Interim Tier 4)	
Lube (200-377)	B1405
Can-Type Fuel (200-213)	BF825
Radial Seal O. Air (304-434)	RS3704
Radial Seal I. Air (304-435)	RS3705
PT60 w/Perkins 404C-22T Eng.	
Lube (200-377)	B1405
Can-Type Fuel (200-213)	BF825
Radial Seal O. Air (200-339)	RS3988
Radial Seal I. Air (304-435)	RS3705
TL70S w/Deutz D2011 L04 W Eng. (Interim Tier 4)	
Lube (5.411.642.211)	B228
Radial Seal O. Air (5.501.660.912)	RS3920
Radial Seal I. Air (5.501.660.914)	RS3921
TL65 w/Deutz D2011 L04 Eng. (Interim Tier 4)	
Lube (5.411.642.211)	B228
Radial Seal O. Air (5.501.660.912)	RS3920
Radial Seal I. Air (5.501.660.914)	RS3921
72-21 w/GMC Diesel Eng.	
F-F Lube Ele.	P20-HD +
Std. 8 In. B-P Lube Ele.	P52
Opt. 18 1/8 In. B-P Lube Sock.	V24-A2
Trans.	PT385-E +
P. Fuel Sock.	F916-C
S. Fuel Ele.	PF906
72-31 w/GMC Diesel Eng.	
F-F Lube Ele.	P20-HD +
Std. 8 In. B-P Lube Ele.	P52
Opt. 18 1/8 In. B-P Lube Sock.	V24-A2
Hyd.	PT193-3 +
Trans.	PT385-E +
P. Fuel Sock.	F916-C
P. Fuel Spin-on	BF5800 +
S. Fuel Ele.	PF906
S. Fuel Spin-on	BF5810 +
O. Air (9052907)	PA2518 +
Single Air (w/Fins)	PA1637-FN +
72-31B w/Detroit Diesel 4-71 Eng.	
F-F Lube Ele.	P20-HD +
F-F Lube Spin-on	B95 +
Hyd.	[2] PT193 KIT +
Trans.	PT385-E +
P. Fuel Sock.	F916-C
P. Fuel Spin-on	BF592
S. Fuel Ele.	PF906
S. Fuel Spin-on	BF593
O. Air	PA2518 +
I. Air	PA2519
72-41 w/GMC Diesel Eng.	
F-F Lube Ele.	P20-HD +
Std. 8 In. B-P Lube Ele.	P52
Opt. 18 1/8 In. B-P Lube Sock.	V24-A2
Trans.	PT385-E +
P. Fuel Sock.	F916-C
S. Fuel Ele.	PF906
72-51 w/GMC 6-71N Eng.	
F-F Lube Ele.	P20-HD +
Std. 8 In. B-P Lube Ele.	P52
Opt. 18 1/8 In. B-P Lube Sock.	V24-A2
Trans.	PT385-E +
P. Fuel Sock.	F916-C
S. Fuel Ele.	PF902

Check Original Equipment Numbers in Parentheses.

+ See Product Guide for Variations of This Number.

TEREX Loaders (cont'd.)	
72-51B w/GMC Diesel Eng.	
F-F Lube Ele.	P20-HD +
Hyd. (Bowes LP229)	[3] PT193 +
Trans.	PT385 +
P. Fuel Ele.	PF845
P. Fuel Spin-on	BF5800 +
S. Fuel Ele.	PF902
S. Fuel Spin-on	BF5810 +
O. Air	PA2675
I. Air	PA1976
72-61 w/Detroit Diesel 8V-71T Eng.	
F-F Lube Ele.	P20-HD +
Hyd. (Add G289, 2 G253-A Gaskets)	[3] PT193-3 +
Trans. (Add G336 Gasket)	PT385-E +
P. Fuel Spin-on	BF5800 +
S. Fuel Spin-on	BF5810 +
O. Air	PA2675
I. Air	PA1976
72-71 w/GMC 8V-71T Eng.	
F-F Lube Ele.	P20-HD +
B-P Lube Ele.	[2] P52
Trans.	PT385-E +
P. Fuel Ele.	PF845
S. Fuel Ele.	PF902
72-71AA	
F-F Lube Ele. (S/N 62577-up)	P20-HD +
Hyd. (9023214)	PT193-3 +
TorqConv.	PT385 +
P. Fuel Spin-on	BF5800 +
S. Fuel Spin-on	BF5810 +
O. Air (9038907)	PA2675
I. Air (9036293)	PA1976
72-71B w/Detroit Diesel 8V-92T Eng.	
F-F Lube	P20-HD +
Trans.	[2] PT385 +
P. Fuel Spin-on	BF5800 +
S. Fuel Spin-on	BF5810 +
O. Air (9038907)	PA2675
I. Air (9036293)	PA1976
O. Air (9053259)	PA2562 40
I. Air (9053258)	PA2563
72-81 w/GMC Diesel Eng.	
F-F Lube Ele.	[2] P20-HD +
Std. 8 In. B-P Lube Ele.	[2] P52
Hyd. (Add [2] G289 Gaskets)	[4] PT193-3 +
Trans.	PT385-E +
9 In. P. Fuel Sock.	F844-A
8 5/16 In. P. Fuel Ele.	PF845
S. Fuel Ele.	PF846
O. Air	[2] PA1886 +
I. Air	[2] PA1880
PT80 w/Perkins 804C-33T Eng.	
Lube (2045-752)	B7131
Hyd. (302-853)	BT839-10
Hyd. (307-921)	BT8853-MPG
Radial Seal I. Air (403-004)	RS3709
TL80 w/Deutz D2011 L04 W Eng. (Interim Tier 4)	
Lube (5.411.642.211)	B228
Radial Seal O. Air (5.501.660.912)	RS3920
Radial Seal I. Air (5.501.660.914)	RS3921
TL80AS w/Deutz D2011 L04 W Eng. (Interim Tier 4)	
Lube (5.411.642.211)	B228
Radial Seal O. Air (5.501.660.912)	RS3920
Radial Seal I. Air (5.501.660.914)	RS3921
90C w/Cummins Eng.	
F-F Lube	[2] B196 +
B-P Lube	B7577
Fuel/Water Separator	[2] BF1212 +

TEREX Loaders (cont'd.)	
90C w/Detroit Diesel 12V-71 Eng.	
F-F Lube Ele.	[2] P20-HD +
F-F Lube Spin-on	[2] B95 +
P. Fuel Spin-on	BF784
S. Fuel Spin-on	BF785 +
TL100 w/Deutz TD2011 L04 W Eng. (Interim Tier 4)	
Lube (5.411.642.211)	B228
Radial Seal O. Air (5.501.660.912)	RS3920
Radial Seal I. Air (5.501.660.914)	RS3921
TL120 w/Perkins 1104D-44T Eng. (Interim Tier 4)	
Radial Seal O. Air (5.501.660.922)	RS3922
Radial Seal I. Air (5.501.660.924)	RS3923
TL160 w/Perkins 1104D-44T Eng. (Tier 3)	
Hyd. (5.380.658.088)	PT9373-MPG
Radial Seal O. Air (5.501.660.932)	RS3992
Radial Seal I. Air (5.501.660.934)	RS3993
TL210, TL260 w/Cummins QSB6.7 Eng. (Tier 3)	
Hyd. (5.380.658.088)	PT9373-MPG
SCL515 w/Deutz F4L1011F Eng.	
Radial Seal O. Air (5501660957)	RS3942
Radial Seal I. Air (5501660956)	RS3943
650B Loader w/Perkins 1004-4 Eng	
Lube	BT216
TX750, TX760 w/Perkins Eng.	
Lube (2654403)	BT216
Hyd. (3515328-M92)	BT8850-MPG
Can-Type Fuel (26561117)	BF825
Radial Seal O. Air (6190627-M1)	RS3544
Radial Seal I. Air (6190628-M1)	RS3545
TX760B w/Perkins 1104C Eng.	
Lube (2654407)	BT237
Hyd. (3515328-M92)	BT8850-MPG
Fuel (Must Convert to Spin-on, Add FD7926)	BF7925
(26560201)	BF7925
Radial Seal O. Air (6190627-M1)	RS3544
Radial Seal I. Air (6190628-M1)	RS3545
TX760B w/Perkins 1104D-44T Eng. (Tier 3)	
Lube (2654407)	BT237
Fuel (Must Convert to Spin-on, Add FD7926)	BF7925
(26560201)	BF7925
Radial Seal O. Air (6190627-M1)	RS3544
Radial Seal I. Air (6190628-M1)	RS3545
820 w/Perkins 1104D-44T Eng. (Tier 3)	
Lube (2654407)	BT237
Fuel (Must Convert to Spin-on, Add FD7926)	BF7925
(26560201)	BF7925
Radial Seal O. Air (6190627-M1)	RS3544
Radial Seal I. Air (6190628-M1)	RS3545
SKL823	
Lube (5568656894)	B7271
Can-Type Fuel (5568656315)	BF825
Radial Seal O. Air (5501660957)	RS3942
Radial Seal I. Air (5501660956)	RS3943
SKL824	
Lube (5411642211)	B228
Radial Seal O. Air (5501660912)	RS3920
Radial Seal I. Air (5501660914)	RS3921
SKL834 w/Deutz F4M2011F Eng.	
Lube (5411642211)	B228
Hyd. (5003659218)	PT9161
Radial Seal O. Air (5501660912)	RS3920
Radial Seal I. Air (5501660914)	RS3921
860 Elite w/Perkins 1104D-44T Eng. (Tier 3)	
Lube (2654407)	BT237
Fuel (Must Convert to Spin-on, Add FD7926)	BF7925
(26560201)	BF7925

TEREX Loaders (cont'd.)	
860 Elite w/Perkins 1104D-44T Eng. (Tier 3)	
(cont'd.)	
Radial Seal O. Air (6190627-M1)	RS3544
Radial Seal I. Air (6190628-M1)	RS3545
860SX w/Perkins 1104D-44T Eng. (Tier 3)	
Lube (2654407)	BT237
Fuel (Must Convert to Spin-on, Add FD7926)	BF7925
(26560201)	BF7925
Radial Seal O. Air (6190627-M1)	RS3544
Radial Seal I. Air (6190628-M1)	RS3545
TX860, TX860SB w/Perkins 1004-40T Eng.	
Lube (2654403)	BT216
Hyd. (3515328-M92)	BT8850-MPG
Can-Type Fuel (26561117)	BF825
Radial Seal O. Air (6190627-M1)	RS3544
Radial Seal I. Air (6190628-M1)	RS3545
TX860B, TX870 w/Perkins Eng.	
Lube (2654403)	BT216
Hyd. (3515328-M92)	BT8850-MPG
Can-Type Fuel (26561117)	BF825
Radial Seal O. Air (6190627-M1)	RS3544
Radial Seal I. Air (6190628-M1)	RS3545
TX860B, TX870B w/Perkins 1104D-44T Eng. (Tier 3)	
Lube (2654407)	BT237
Fuel (Must Convert to Spin-on, Add FD7926)	BF7925
(26560201)	BF7925
Radial Seal O. Air (6190627-M1)	RS3544
Radial Seal I. Air (6190628-M1)	RS3545
SKL873 w/Perkins 1006-60T Eng.	
Lube (5568656314)	[2] BT216
Hyd. (5380658088)	PT9373-MPG
Radial Seal O. Air (5501660932)	RS3992
Radial Seal I. Air (5501660934)	RS3993
880 Elite w/Perkins 1104D-44T Eng. (Tier 3)	
Lube (2654407)	BT237
Fuel (Must Convert to Spin-on, Add FD7926)	BF7925
(26560201)	BF7925
Radial Seal O. Air (6190627-M1)	RS3544
Radial Seal I. Air (6190628-M1)	RS3545
880SX w/Perkins 1104D-44T Eng. (Tier 3)	
Lube (2654407)	BT237
Fuel (Must Convert to Spin-on, Add FD7926)	BF7925
(26560201)	BF7925
Radial Seal O. Air (6190627-M1)	RS3544
Radial Seal I. Air (6190628-M1)	RS3545
970 Elite, TX970B, 980 Elite w/Perkins 1104D-44T Eng. (Tier 3)	
Lube (2654407)	BT237
Fuel (Must Convert to Spin-on, Add FD7926)	BF7925
(26560201)	BF7925
Radial Seal O. Air (6190627-M1)	RS3544
Radial Seal I. Air (6190628-M1)	RS3545

TEREX

Material Handlers

MHL320, RHL320 w/Deutz TCD2012 L04 2V Eng. (Tier 3)	
Radial Seal O. Air (5.501.660.932)	RS3992
Radial Seal I. Air (5.501.660.934)	RS3993
MHL331, MHL335, MHL340, MHL340 FQC, MHL345 w/Deutz TCD2012 L06 2V Eng. (Tier 3)	
Radial Seal O. Air (5.501.661.094)	RS3994
Radial Seal I. Air (5.501.661.093)	RS3995

Check Original Equipment Numbers in Parentheses.
40 Extreme Performance Version Available.

* See Product Guide for Variations of This Number.

TEREX Paving Equipment	
CR662RM Roadmix w/Cummins QSB6.7 Eng. Hyd. (Don. P164378)	[6] BT8851-MPG
RS950 Reclaimer/Stabilizer w/Cat C27 Eng. Hyd. (Don. P164378)	[2] BT8851-MPG

TEREX Scrapers	
S11E Series B w/GMC 4-71N Eng.	
F-F Lube Ele.	P20-HD +
B-P Lube Ele.	P52
Trans.	PT480
P. Fuel Sock.	F916-C
S. Fuel Ele.	PF906

TS14B w/Two GMC 4-71N Eng.	
F-F Lube Ele.	[2] P20-HD +
B-P Lube Ele.	[2] P52
Hyd. (Bowes LP229)	PT193 +
Trans.	[2] PT385 +
P. Fuel Sock.	[2] F916-C
P. Fuel Spin-on.	[2] BF5800 +
7 13/16 In. S. Fuel Ele.	[2] PF902
S. Fuel Spin-on.	[2] BF5810 +
O. Air (9038407)	[2] PA1895 +
I. Air (9038408)	[2] PA1906
Breather Ele.	[2] PA644

TS14G w/Two Detroit Diesel Series 40 Eng.	
Lube.	[2] B7030
Fuel.	[2] BF7629

S17E w/Detroit Diesel Series 40 Eng.	
Lube.	[2] B7030
Fuel.	[2] BF7629
Radial Seal O. Air (152-70188)	RS3870 +
Radial Seal I. Air (152-70189)	RS3871 +

TS18 w/GMC 6V-71N, 8V-71N Eng.	
F-F Lube Ele.	[2] P20-HD +
B-P Lube Ele.	[2] P52
Hyd. (Bowes LP229)	PT193 +
Trans.	[2] PT385 +
5 3/4 In. P. Fuel Sock.	[2] F916-C
P. Fuel Spin-on.	[2] BF5800 +
7 13/16 In. S. Fuel Ele.	[2] PF902
S. Fuel Spin-on.	[2] BF5810 +
Breather Ele.	[2] PA644

S23E w/GMC 8V-71T Eng.	
F-F Lube Ele.	P20-HD +
B-P Lube Ele.	P52
TorqConv.	PT385 +
Trans.	PT385 +
P. Fuel Spin-on.	BF5800 +
S. Fuel Spin-on.	BF5810 +
O. Air (9038900)	PA1894 40
O. Air (8994736)	PA1886 +
I. Air (9049489)	PA1904
Breather Ele. (Front Eng.)	PA644

S24 w/GMC 12V-71T Eng.	
F-F Lube Ele.	[2] P20-HD +
B-P Lube Ele.	[2] P52
Hyd. (Bowes LP229)	PT193 +
Trans.	[2] PT385 +
Steering (Bowes LP229)	PT193 +
9 In. P. Fuel Sock.	F844-A
8 5/16 In. P. Fuel Ele.	PF845
S. Fuel Ele.	PF846

S24B w/Detroit Diesel 12V-71T Eng.	
F-F Lube Ele.	P20-HD +
Hyd. Tank.	PT193-3 +
Trans.	[2] PT385 +
P. Fuel Spin-on.	BF5800 +
S. Fuel Spin-on.	BF5810 +

TEREX Scrapers (cont'd.)	
S24B w/Detroit Diesel 12V-71T Eng. (cont'd.)	
O. Air (9038900)	PA1894 40
TS24 w/Cummins NTC310 Eng.	
F-F Lube.	P999-HD +
B-P Lube.	C750-E +
Trans.	PT385 +
Fuel Ele.	PF116
Fuel Spin-on.	BF957 +
Air.	PA1630-2 +
Air Breather.	PA3412

TS24 w/GMC 6-71N Eng.	
F-F Lube Ele.	P20-HD +
B-P Lube Ele.	P52
Hyd. (Bowes LP229)	PT193 +
Trans.	PT385 +
Steering (Bowes LP229)	PT193 +
P. Fuel Sock.	F916-C
P. Fuel Spin-on.	BF5800 +
S. Fuel Ele.	PF902
S. Fuel Spin-on.	BF5810 +

TS24 Mk. IV, Mk. V w/GMC 8V-71 Eng.	
F-F Lube Ele.	P20-HD +
B-P Lube Ele.	P52
Trans.	PT385 +
P. Fuel Sock.	F916-C
P. Fuel Spin-on.	BF5800 +
S. Fuel Ele.	PF902
S. Fuel Spin-on.	BF5810 +
Some O. Air.	PA1894 40
Some I. Air.	PA1905
Some Air (Front Eng.)	PA1626-2 +
Some Air (Front Eng.)	PA1649 +
Some Air (Rear Eng.)	PA1630-2 +
Breather Ele.	PA3412

TS24 w/GMC 12V-71N Eng.	
F-F Lube Ele.	[2] P20-HD +
B-P Lube Ele.	[2] P52
Hyd. (Bowes LP229)	PT193 +
Trans.	[2] PT385 +
Steering (Bowes LP229)	PT193 +
P. Fuel Sock.	F844-A
P. Fuel Spin-on.	BF5800 +
S. Fuel Ele.	PF846
S. Fuel Spin-on.	BF5810 +
Breather Ele. (Front Eng.)	PA644

TS24B w/Detroit Diesel 6V-71T Eng.	
F-F Lube Ele.	P20-HD +
P. Fuel Spin-on.	BF5800 +
S. Fuel Spin-on.	BF5810 +
O. Air (9038900)	PA1894 40

TS24B w/Detroit Diesel 12V-71T Eng.	
F-F Lube Ele.	[2] P20-HD +
Hyd. Tank.	PT193-3 +
Trans.	[2] PT385 +
P. Fuel Sock.	F844-A
S. Fuel Ele.	PF846
O. Air (9038900)	PA1894 40

TS24D w/Two Detroit Diesel Series 60 Eng.	
Lube.	[4] B495 +
S32 w/GMC 12V-71T Eng.	
F-F Lube Ele.	[2] P20-HD +
B-P Lube Ele.	[2] P52
Hyd. (Bowes LP229)	PT193 +
Trans.	[2] PT385 +
9 In. P. Fuel Sock.	F844-A
8 5/16 In. P. Fuel Ele.	PF845
9 In. S. Fuel Ele.	PF846

TEREX Scrapers (cont'd.)	
TS32 w/GMC 8V-71T Eng.	
F-F Lube Ele.	P20-HD +
B-P Lube Ele.	P52
Hyd. (Bowes LP229)	PT193 +
Trans.	PT385 +
5 3/4 In. P. Fuel Sock.	F916-C
9 In. P. Fuel Sock.	F844-A
7 13/16 In. S. Fuel Ele.	PF902
8 1/4 In. S. Fuel Ele.	PF846

TS32 w/GMC 12V-71T Eng.	
F-F Lube Ele.	[2] P20-HD +
B-P Lube Ele.	[2] P52
Hyd. (Bowes LP229)	PT193 +
Trans.	PT385 +
9 In. P. Fuel Sock.	F844-A
8 5/16 In. P. Fuel Ele.	PF845
S. Fuel Ele.	PF846

S35E w/GMC 12V-71T Eng.	
F-F Lube Ele.	[2] P20-HD +
B-P Lube Ele.	[2] P52
P. Fuel Sock.	F844-A
S. Fuel Ele.	PF846

TEREX Tractors

33-03B Hauler w/Detroit Diesel 6-71 Eng.	
F-F Lube Ele.	P20-HD +
F-F Lube Spin-on.	B95 +
P. Fuel Spin-on.	BF5800 +
S. Fuel Spin-on.	BF5810 +

33-05, 33-05B Haulers w/Detroit Diesel 8V-71 Eng.	
F-F Lube.	B95 +
P. Fuel Spin-on.	BF5800 +
S. Fuel Spin-on.	BF5810 +
O. Air (9039993)	PA2507 +
I. Air (9039992)	PA2508

33-07 End Dump w/GMC 12V-71 Eng.	
F-F Lube Ele.	[2] P20-HD +
Hyd.	[2] PT193-3 +
TorqConv.	[2] PT385 +
Trans.	[2] PT385 +
P. Fuel Sock.	F844-A
S. Fuel Ele.	PF846
O. Air (9039993)	PA2507 +
I. Air (9039992)	PA2508

33-09 Hauler	
F-F Lube Ele.	[2] P20-HD +
Hyd.	[2] PT193-3 +
Trans.	[2] PT385-E +
P. Fuel Sock.	F844-A
S. Fuel Ele.	PF846
O. Air.	PA2363 40
I. Air.	PA2364

33-09AA Hauler w/Detroit Diesel 16V-71 Eng.	
F-F Lube Ele.	[2] P20-HD +
F-F Lube Spin-on.	[2] B95 +
P. Fuel Sock.	F844-A
P. Fuel Spin-on.	BF784
S. Fuel Ele.	PF846
S. Fuel Spin-on.	BF785 +
O. Air.	PA2453 40
I. Air.	PA2454

33-09B w/Cummins Eng.	
F-F Lube.	[3] B196 +
B-P Lube.	[2] B7577
Fuel.	[2] BF596 +
Coolant.	[2] BW5071

33-11 Hauler w/Detroit Diesel 16V-71 Eng.	
Lube Ele.	[2] P20-HD +

Check Original Equipment Numbers in Parentheses.
40 Extreme Performance Version Available.

* See Product Guide for Variations of This Number.

TEREX Tractors (cont'd.)	
33-11 Hauler w/Detroit Diesel 16V-71 Eng. (cont'd.)	
Lube Spin-on.....	[2] B95 +
P. Fuel Sock.....	F844-A
S. Fuel Ele.....	PF846
33-11C Hauler w/Detroit Diesel 16V-92 Eng.	
Lube Ele.....	[2] P20-HD +
Lube Spin-on.....	[2] B95 +
P. Fuel Sock.....	F844-A
S. Fuel Ele.....	PF846
33-11D w/Detroit Diesel 16V-92TA Eng.	
F-F Lube Spin-on.....	[2] B95 +
Hyd.....	[2] PT193-3 +
Trans.....	[2] PT385-E +
P. Fuel Sock.....	F844-A
S. Fuel Ele.....	PF846
O. Air.....	[2] PA2363 40
I. Air.....	[2] PA2364
33-14 Hauler w/Detroit Diesel 12V-149 Eng.	
Lube Ele.....	[4] P20-HD +
Lube Spin-on.....	[4] B95 +
P. Fuel Sock.....	F908-A
S. Fuel Ele.....	PF846
33-15, 33-15B Haulers w/Detroit Diesel 16V-149 Eng.	
Lube Ele.....	[4] P20-HD +
Lube Spin-on.....	[4] B95 +
P. Fuel Sock.....	F908-A
S. Fuel Ele.....	PF846
34-11C Hauler w/Detroit Diesel 16V-92 Eng.	
Lube Ele.....	[2] P20-HD +
Lube Spin-on.....	[2] B95 +
P. Fuel Sock.....	F844-A
S. Fuel Ele.....	PF846
66C w/Hanomag D963B Eng.	
Lube.....	B236 +
Fuel.....	BF988
O. Air.....	PA2461
I. Air.....	PA2462
82-20 Crawler	
F-F Lube Ele.....	P20-HD +
Hyd.....	PT193-3 +
O. Air.....	PA2675
I. Air.....	PA1976
82-20B Crawler w/Detroit Diesel 6V-71 Eng.	
F-F Lube Ele.....	P20-HD +
F-F Lube Spin-on.....	B95 +
Hyd.....	PT193-3 +
P. Fuel Spin-on.....	BF5800 +
S. Fuel Spin-on.....	BF5810 +
O. Air.....	PA2675
82-30, 82-30T, 82-40, 82-40T w/GMC Eng.	
F-F Lube Ele.....	P20-HD +
Std. 8 In. B-P Lube Ele.....	P52
Opt. 18 1/8 In. B-P Lube Sock.....	V24-A2
Hyd. (Bowes LP229).....	PT193 +
Torqmatic Trans.....	[2] PT385 +
P. Fuel Ele.....	PF845
S. Fuel Ele.....	PF902
82-30B w/GMC Diesel Eng.	
F-F Lube Ele.....	P20-HD +
F-F Lube Spin-on.....	B95 +
P. Fuel Spin-on.....	BF5800 +
S. Fuel Spin-on.....	BF5810 +
O. Air.....	PA2675
I. Air.....	PA1976
82-50 w/GMC 12V-71 Eng.	
F-F Lube Ele.....	[2] P20-HD +

TEREX Tractors (cont'd.)	
82-50 w/GMC 12V-71 Eng. (cont'd.)	
Hyd.....	PT193-3 +
P. Fuel Sock.....	F844-A
S. Fuel Ele.....	PF846
82-80 w/Two GMC 6-71N Eng.	
F-F Lube Ele.....	[2] P20-HD +
Std. 8 In. B-P Lube Ele.....	[2] P52
Opt. 18 1/8 In. B-P Lube Sock.....	[2] V24-A2
Hyd. (Bowes LP229).....	[2] PT193 +
TorqConv.....	[4] PT385 +
Trans.....	[4] PT385 +
P. Fuel Sock.....	[2] F916-C
S. Fuel Ele.....	[2] PF902
92-20 Crawler	
F-F Lube Ele.....	P20-HD +
P. Fuel Spin-on.....	BF5800 +
S. Fuel Spin-on.....	BF5810 +

TERRAGATOR
Equipment
(See Ag-Chem)

TERRAMITE
Equipment

T5C, T5D w/Kohler Command 20 HP Eng.	
Lube.....	B1410
T7 Loader w/Kohler 20 HP Eng.	
Lube.....	B1410
TX25 Excavator w/Isuzu 3LB1 Eng.	
Lube.....	B179
TSS36, TSS38 Sweepers w/Deutz 45 HP Eng.	
Hyd. (Low Pressure) (Parker 921999).....	[2] BT839-10
TSS36, TSS38 Sweepers w/Kubota 37 HP Eng.	
Hyd. (Low Pressure) (Parker 921999).....	[2] BT839-10
TSS38 Sweeper w/Deutz F3L1011 Eng.	
Lube.....	B178
Hyd. (Zinga AE10).....	[2] BT839-10
Fuel.....	BF790
Radial Seal O. Air (Don. P822768).....	RS3988
Radial Seal I. Air (Don. P822769).....	RS3703
TSS46, TSS48 Sweepers w/Kubota 37 HP Eng.	
Hyd. (Low Pressure) (Parker 921999).....	[2] BT839-10

TERRATRAC
(See Case)

TESAB
Crushers

RK623, RK643 Rotocrushers w/Cat 3306 Eng.	
Lube.....	B7600 +
Hyd. (EPB32NFC).....	[2] H9075
RK1012TR, RK1012TS Recycling Impactors w/Cat C13 Eng.	
Lube.....	B7299 +
Fuel (299-8229).....	BF7990

TESMEC
Saws

TRS900 Chain Saw w/Cummins 6C8.3 Eng.	
Dual-Flow Lube.....	BD103 +
P. Fuel/Water Separator.....	BF1280 +
S. Fuel.....	BF788
TRS1000B Chain Saw w/Cat 3306 Eng.	
Lube.....	B7600 +

TESMEC
Saws (cont'd.)

TRS1000B Chain Saw w/Cat 3306 Eng. (cont'd.)	
P. Fuel Ele.....	PF935
Fuel Spin-on.....	BF970
TRS1075 Chain Saw w/Cummins M11 Eng.	
Dual-Flow Lube.....	BD103 +
Fuel/Water Separator.....	BF1259
TRS1100A Chain Saw w/Cat Eng.	
Fuel Spin-on (1R0749).....	BF7587 +
TRS1100B Chain Saw w/Cummins Eng.	
Dual-Flow Lube.....	BD103 +
Fuel/Water Separator.....	BF1212 +
TRS1175 w/Cat 3406 Eng.	
Lube (1R0716).....	B99 +
P. Fuel Ele.....	PF935
Fuel Spin-on.....	BF614 +

THE SCREEN MACHINE
Equipment

Spyder 516T Screening Plant w/Cummins 3.9L Eng.	
Lube.....	BT7349
O. Air (Fleetguard AF434KM).....	LL1902-FN +
Spyder 516T w/Cummins QSB4.5 Eng.	
Lube (3937736).....	B7177
Fuel.....	BF7922
Fuel/Water Separator (3973233).....	BF1385-SPS
Radial Seal O. Air (Fleetguard AF25962).....	RS4992
Radial Seal I. Air (Fleetguard AF25963).....	RS5329
4043T Impact Crusher w/Cat C9 Eng.	
Lube.....	B7299 +

THERMO KING
Refrigeration Units

Models w/Fram Hsgs.	
Air (FA121PL).....	PA652
Models w/D.I. 2.2 Eng.	
Std. F-F Lube (123712).....	BT365
HvyDty. F-F Lube (115702).....	B129
B-P Lube (115703).....	B128
Std. Fuel (113693).....	BF992
HvyDty. Fuel (115705).....	BF888
Air (117400).....	PA2804
Models w/Sunstrand Hydraulic Drive Unit	
Hyd.....	P186
KD w/TK353 Eng.	
F-F Lube (115522).....	B247
B-P Lube (115703).....	B128
Fuel (113693).....	BF992
KD II, KD II Max, MD II	
Lube (116228).....	B7025
Fuel (113693).....	BF992
Air (117234).....	PA3840
LND, LND II	
Lube (116182).....	B161-S
Fuel.....	BF992
Air (115692).....	PA1865-FN
LR, MD w/TK353 Eng.	
F-F Lube (115522).....	B247
B-P Lube (115703).....	B128
Fuel (113693).....	BF992
NWD, Super NWD, RMN, RMS, RMU, Sentry w/Mercedes-Benz C201, OM636 Eng.	
F-F Lube Ele. (112093).....	PT82-HD +
F-F Lube Spin-on (113712).....	BT365
F-F Lube Spin-on (113871).....	B129
B-P Lube Ele. (112685).....	P52

OFF-HIGHWAY

Check Original Equipment Numbers in Parentheses.
40 Extreme Performance Version Available.

* See Product Guide for Variations of This Number.

THERMO KING Refrigeration Units (cont'd.)	
NWD, Super NWD, RMN, RMS, RMU, Sentry w/Mercedes-Benz C201, OM636 Eng. (cont'd.)	
B-P Lube Spin-on (113746)	B128
P. Fuel Ele. (112230)	PF916
P. Fuel Spin-on (113692)	BF991
P. Fuel Spin-on (113854)	BF979
S. Fuel Ele. (113068)	PF902
S. Fuel Spin-on (113693)	BF992
S. Fuel Spin-on (113855)	BF888
RD w/TK353 Eng.	
F-F Lube (115522)	B247
B-P Lube (115703)	B128
Fuel (113693)	BF992
RD II, RD II SR	
F-F Lube (116182)	B161-S
B-P Lube (116228)	B7025
Fuel (119103)	BF888
Air (117234)	PA3840
SB II Max	
F-F Lube (113871)	B129
B-P Lube (115703)	B128
S. Fuel (115705)	BF888
Fuel (113693)	BF992
SB III, SB III Max, SB III SRT w/Isuzu FE (2.2L) Eng.	
Dual-Flow Lube (117382)	BD7095
Box-Style Fuel (116285)	BF7579
Box-Style Fuel/Water Separator (117264)	BF7580
Air (117400)	PA2804
SDZ	
F-F Lube (116182)	B161-S
B-P Lube (116228)	B7025
S. Fuel (119103)	BF888
Air (117234)	PA3840
SMX, SMX SR, SMX IISR	
Dual-Flow Lube (117382)	BD7095
Fuel (116285)	BF7579
Fuel/Water Separator (117264)	BF7580
Air (117400)	PA2804
SRL	
Lube	P40
Air	PA640
Super II	
F-F Lube (113712)	BT365
B-P Lube (115703)	B128
Box-Style Fuel (116285)	BF7579
Box-Style Fuel/Water Separator (116286)	BF7576
Super II SR	
Dual-Flow Lube (117382)	BD7095
Box-Style Fuel (116285)	BF7579
Box-Style Fuel/Water Separator (117264)	BF7580
Air (117400)	PA2804
TD	
B-P Lube (115703)	B128
Fuel	BF992
TD II	
F-F Lube (116182)	B161-S
B-P Lube (116228)	B7025
Fuel (119103)	BF888
Air (117234)	PA3840
TWD w/Mercedes-Benz C201, OM636 Eng.	
F-F Lube Ele. (112093)	PT82-HD+
F-F Lube Spin-on (113712)	BT365
F-F Lube Spin-on (113871)	B129
B-P Lube Ele. (112685)	P52
P. Fuel Spin-on (113854)	BF979
S. Fuel Ele. (113068)	PF902
S. Fuel Spin-on (113693)	BF992
S. Fuel Spin-on (113855)	BF888

THERMO KING Refrigeration Units (cont'd.)	
TWD w/Mercedes-Benz C201, OM636 Eng. (cont'd.)	
B-P Lube Spin-on (113746)	B128
P. Fuel Ele. (112230)	PF916
P. Fuel Spin-on (113692)	BF991
P. Fuel Spin-on (113854)	BF979
S. Fuel Ele. (113068)	PF902
S. Fuel Spin-on (113693)	BF992
S. Fuel Spin-on (113855)	BF888
UL	
Lube	P40
Air	PA640
UMD, URD w/TK353 Eng.	
F-F Lube (115522)	B247
B-P Lube (115703)	B128
Fuel (113693)	BF992
UWD, Super UWD, UWTD w/Mercedes-Benz C201, OM636 Eng.	
F-F Lube Ele. (112093)	PT82-HD+
F-F Lube Spin-on (113712)	BT365
F-F Lube Spin-on (113871)	B129
B-P Lube Ele. (112685)	P52
B-P Lube Spin-on (113746)	B128
P. Fuel Ele. (112230)	PF916
P. Fuel Spin-on (113692)	BF991
P. Fuel Spin-on (113854)	BF979
S. Fuel Ele. (113068)	PF902
S. Fuel Spin-on (113693)	BF992
S. Fuel Spin-on (113855)	BF888
XDS SR	
Lube (116182)	B161-S
Fuel (119098)	BF992
Radial Seal Air (119059)	RS3715
XMD Series	
F-F Lube (114565)	B975
F-F Lube (114948)	B243
P. Fuel (113692)	BF991
S. Fuel (113693)	BF992
XNWD w/Mercedes-Benz C201, OM636 Eng.	
F-F Lube Ele. (112093)	PT82-HD+
F-F Lube Spin-on (113712)	BT365
F-F Lube Spin-on (113871)	B129
B-P Lube Ele. (112685)	P52
B-P Lube Spin-on (113746)	B128
P. Fuel Ele. (112230)	PF916
P. Fuel Spin-on (113692)	BF991
P. Fuel Spin-on (113854)	BF979
S. Fuel Ele. (113068)	PF902
S. Fuel Spin-on (113693)	BF992
S. Fuel Spin-on (113855)	BF888
MD1, RD1 Series w/TK235 Eng.	
Lube (115522)	B247
P. Fuel (113692)	BF991
S. Fuel (113693)	BF992
MD1T	
Lube Spin-on (116228)	B7025
SB1 w/Mercedes-Benz C201, OM636 Eng.	
F-F Lube Ele. (112093)	PT82-HD+
F-F Lube Spin-on (113712)	BT365
F-F Lube Spin-on (113871)	B129
B-P Lube Ele. (112685)	P52
B-P Lube Spin-on (113746)	B128
P. Fuel Ele. (112230)	PF916
P. Fuel Spin-on (113692)	BF991
P. Fuel Spin-on (113854)	BF979
S. Fuel Ele. (113068)	PF902
S. Fuel Spin-on (113693)	BF992
S. Fuel Spin-on (113855)	BF888

THERMO KING Refrigeration Units (cont'd.)	
TD1 Fuel Saver w/TK353 Eng.	
F-F Lube (115522)	B247
B-P Lube (115703)	B128
Fuel (113693)	BF992
FB2M5 w/Mercedes-Benz OM636 Eng.	
Lube	PT82-HD+
P. Fuel Sock	F916-C
S. Fuel Ele.	PF902
SB2 w/Mercedes-Benz C201, OM636 Eng.	
F-F Lube Ele. (112093)	PT82-HD+
F-F Lube Spin-on (113712)	BT365
F-F Lube Spin-on (113871)	B129
B-P Lube Ele. (112685)	P52
B-P Lube Spin-on (113746)	B128
P. Fuel Ele. (112230)	PF916
P. Fuel Spin-on (113692)	BF991
P. Fuel Spin-on (113854)	BF979
S. Fuel Ele. (113068)	PF902
S. Fuel Spin-on (113693)	BF992
S. Fuel Spin-on (113855)	BF888
SL100, SL200, SL300, SL400	
Dual-Flow Lube (117382)	BD7095
Fuel/Water Separator (119982)	BF1355-SP
Air (To 2/01) (117400)	PA2804
SB200, SB300	
Fuel/Water Separator (119982)	BF1355-SP
C201 Eng.	
Std. F-F Lube Spin-on (113712)	BT365
HvyDty. F-F Lube Spin-on (115702)	B129
B-P Lube Spin-on (115703)	B128
Std. P. Fuel Spin-on (113692)	BF991
HvyDty. P. Fuel Spin-on (115704)	BF979
Std. S. Fuel Spin-on (113693)	BF992
HvyDty. S. Fuel Spin-on (113855)	BF888
Air (117400)	PA2804
Crown 500 w/Mercedes-Benz C201, OM636 Eng.	
F-F Lube Ele. (112093)	PT82-HD+
F-F Lube Spin-on (113712)	BT365
F-F Lube Spin-on (113871)	B129
B-P Lube Ele. (112685)	P52
B-P Lube Spin-on (113746)	B128
P. Fuel Ele. (112230)	PF916
P. Fuel Spin-on (113692)	BF991
P. Fuel Spin-on (113854)	BF979
S. Fuel Ele. (113068)	PF902
S. Fuel Spin-on (113693)	BF992
S. Fuel Spin-on (113855)	BF888
TS500, TS600	
F-F Lube (116182)	B161-S
B-P Lube (116228)	B7025
Fuel (119098)	BF992
Radial Seal Air (119059)	RS3715
CGS1250, GS1250 w/Mercedes-Benz C201, OM636 Eng.	
F-F Lube Ele. (112093)	PT82-HD+
F-F Lube Spin-on (113712)	BT365
F-F Lube Spin-on (113871)	B129
B-P Lube Ele. (112685)	P52
B-P Lube Spin-on (113746)	B128
P. Fuel Ele. (112230)	PF916
P. Fuel Spin-on (113692)	BF991
P. Fuel Spin-on (113854)	BF979
S. Fuel Ele. (113068)	PF902
S. Fuel Spin-on (113693)	BF992
S. Fuel Spin-on (113855)	BF888

Check Original Equipment Numbers in Parentheses.

* See Product Guide for Variations of This Number.

THEW (See Lorain)	THOMAS EQUIPMENT LTD. Skid Steer Loaders, Etc. (cont'd.)	THOMAS EQUIPMENT LTD. Skid Steer Loaders, Etc. (cont'd.)
THOMAS EQUIPMENT LTD. Skid Steer Loaders, Etc.	T173HL, T203HD Skid Steers w/Kubota V2203 Eng. (cont'd.)	1200S/S w/Lister SR3 Eng. (cont'd.)
25G Mini-Excavator w/Kohler Command 25 HP Eng. Lube..... B1410	Fuel Ele..... PF717 Air (31787)..... PA2344-FN +	Fuel Ele..... PF847
T25S, T35S Excavators w/Isuzu 3LD1 Eng. Lube..... B179	175 Turbo Hi-Lift w/Kubota V2003T Eng. Lube..... B233 Hyd. (35243)..... BT8850-MPG Fuel/Water Separator..... BF1257 Radial Seal O. Air (Don. P532410)..... RS3549 Radial Seal I. Air (Don. P534885)..... RS3747	1200S/S w/Wisconsin VH4D Eng. Mason Jar Screw Neck B-P Lube..... T308-M Hyd. (Vickers 270565)..... PT849 + Air (Don. P101275)..... PA1690-FN + Tube-Type Air (Farr P4)..... PA1771
T83 Skid Steer w/Kubota D850B Eng. Lube..... B179 Hyd. (8724)..... BT839-10 Air (6275)..... PA1690-FN +	183, 283 Skid Steers w/Kubota Eng. Lube..... B229 Hyd. (35243)..... BT8850-MPG Fuel..... BF789 O. Air (31787)..... PA2344-FN + I. Air (31788)..... PA2602	1200S/S w/Wisconsin VH4DLPG Eng. Lube (RV28)..... P53
T83S Skid Steer w/Kubota Eng. Lube..... B179	183HD Skid Steer Hyd. (S/N LJ000320-on) (35243)..... BT8850-MPG O. Air (31787)..... PA2344-FN + I. Air (31788)..... PA2602	1700S/S w/Wisconsin VG4D, VG4DLPG Eng. Lube (RV28)..... P53 Mason Jar Screw Neck B-P Lube (RV40) . . T308-M
B88 w/Cummins 4BT3.9 Eng. Lube..... BT427 P. Fuel/Water Separator..... BF1280 + S. Fuel..... BF788	203, 233HD Skid Steers w/Kubota Eng. Lube..... B229 Hyd. (S/N LH000864-on) (35243)..... BT8850-MPG Fuel..... BF789 O. Air (31787)..... PA2344-FN + I. Air (31788)..... PA2602	ProTough 1700 w/Kubota V2203E Eng. Hyd. (35243)..... BT8850-MPG
95, 105, 115 Skid Steers w/Kubota V1305B Eng. Lube..... B161-S Hyd. (35243)..... BT8850-MPG	205 w/Kubota V2003MT Eng. Hyd. (35243)..... BT8850-MPG	T2000 Air-Vac Harvester w/JD 4039 Turbo Eng. Lube..... BT259
T103 Skid Steer w/Kubota D1402B Eng. Lube..... BT238 Hyd. (S/N LC000612-up) (35243)..... BT8850-MPG Fuel Ele..... PF717 Single Air (To S/N LC000632) (6275) . . . PA1690-FN + O. Air (S/N LC000632-up) (31787) . . . PA2344-FN + I. Air (S/N LC000632-up) (31788) . . . PA2602	225 w/Kubota V3300T Eng. Hyd. (35243)..... BT8850-MPG	ProTough 2200 w/Kubota V3300T Eng. Hyd. (35243)..... BT8850-MPG
T103S Skid Steer Hyd. (35243)..... BT8850-MPG	233 Skid Steer Air (S/N LG001765-on) (31787) . . . PA2344-FN +	2250S/S w/Lister SR4 Eng. Lube Ele..... P176 Can-Type Fuel..... BF825
T132, T133 Skid Steers w/Kubota D1902B Eng. Lube..... BT238 Hyd. (S/N LE003973-up) (35243) . . . BT8850-MPG Fuel Ele..... PF717 O. Air (31787) . . . PA2344-FN + I. Air (31788) . . . PA2602	T233HD Skid Steer w/Kubota S2800B Eng. Lube..... BT238 Fuel..... BF7528	2250S/S w/Wisconsin VG4DLPG, VG4D Eng. Lube (RV28)..... P53 Mason Jar Screw Neck B-P Lube (RV40) . . T308-M
133 Skid Steer Lube..... B229 Hyd. (35243)..... BT8850-MPG Fuel Spin-on..... BF789 O. Air (31787) . . . PA2344-FN + I. Air (31788) . . . PA2602	243HDS Skid Steer Hyd. (35243)..... [2] BT8850-MPG Radial Seal O. Air (42402) . . . RS3542 Radial Seal I. Air (42403) . . . RS3543	THOMAS MANUFACTURING CO. Equipment
T133S Skid Steer w/Kubota D1903E Eng. Hyd. (35243)..... BT8850-MPG O. Air (31787) . . . PA2344-FN + I. Air (31788) . . . PA2602	T243S w/Deutz Eng. Lube..... B228 Hyd. (35243) . . . [2] BT8850-MPG Fuel (1174696) . . . BF7915 Radial Seal O. Air (42402) . . . RS3542 Radial Seal I. Air (42403) . . . RS3543	Dual Spout Elevator w/Honda GX610 Eng. Hyd. (Zinga AE10) . . . BT839-10 In-Line Fuel (Fram G1) . . . BF833 +
135 w/Kubota V1903E Eng. Lube (15521-32430) . . . B233 Hyd. (35243) . . . BT8850-MPG Fuel (16631-43560) . . . BF954	245HDS Loader w/Kubota V3300T Eng. Hyd. (35243) . . . [2] BT8850-MPG Radial Seal Air (42402) . . . RS3542	Elevator 180 w/JD Eng. Lube (RE504836) . . . B7322 Hyd. (Zinga SE10) . . . BT287-10 Fuel (RE62418) . . . BF7673-D
T135S Skid Steer Hyd. (35243) . . . BT8850-MPG	T245HDS w/Deutz BF4M1011F Eng. Lube..... B178 Fuel..... BF790	Elevator Drive Over w/JD Eng. Lube (RE504836) . . . B7322 Fuel (RE62418) . . . BF7673-D
153, T153S Skid Steers w/Kubota V2203E Eng. Lube (15521-32430) . . . B233 Hyd. (35243) . . . BT8850-MPG Fuel (16631-43560) . . . BF954 Radial Seal Air (TA04093230) . . . RS3704	SS700 w/Lister Eng. Lube (20126020) . . . P176 Hyd. (Cessna 62200-G2) . . . BT260 Can-Type Fuel (C.A.V. 7111/296) . . . BF825 Air (Don. P101222) . . . PA1667-FN +	NBL36 Elevator w/Yanmar Eng. Fuel (119802-55800) . . . BF7552 Hyd. (Zinga SE10) . . . BT287-10
173 Skid Steer w/Kubota Eng. Lube..... B229 Hyd. (S/N LF002406-on) (35243) . . . BT8850-MPG Fuel (To S/N LK001175-up) (21677) . . . BF7552 O. Air (31787) . . . PA2344-FN + I. Air (31788) . . . PA2602	SS700 w/Wisconsin TJD Eng. Hyd. (Cessna 62200-G2) . . . BT260 Air (United TJE1) . . . PA1969	THOMSEN Pumps
T173HL, T203HD Skid Steers w/Kubota V2203 Eng. Lube..... BT238 Hyd. (35243) . . . BT8850-MPG	735S Loader Hyd. (35243) . . . BT8850-MPG Radial Seal O. Air . . . RS3704 Radial Seal I. Air . . . RS3705	6HT711 w/Lombardini LDW1503 Eng. Radial Seal O. Air . . . RS3954 Radial Seal I. Air . . . RS3547

Check Original Equipment Numbers in Parentheses.

* See Product Guide for Variations of This Number.

THWAITES Dump Trucks	
Alldrive 1.5 Tonne, Alldrive 2 Tonne Dumpers w/Yanmar 3TNV88 Eng. Hyd. (T52286)	PT9287-MPG
Alldrive 3 Tonne, Alldrive 4 Tonne Dumpers w/Yanmar 4TNV84, 4TNV88 Engs. Hyd. (w/Manual Trans.) (T52286)	PT9287-MPG
4 Tonne MK1 & MK2 w/Perkins Eng. Lube (2654408)	BT215
Hyd. (T11595)	BT366-10
Trans. (To S/N 93451 Std.) (T2486)	BT216
Trans. (To S/N 93417 Powerswivel) (T2486)	BT216
Can-Type Fuel (T10158)	BF825
Radial Seal O. Air (T2146)	RS3954
Radial Seal I. Air (T2145)	RS3547
Alldrive 4 Tonne Dumper w/Perkins D3.152 Eng. Lube	BT215
Can-Type Fuel	BF825
5 Tonne MK1 & MK2 w/Perkins Eng. Lube (T2486)	BT216
Hyd. (T11595)	BT366-10
Trans. (To S/N 92707) (T2486)	BT216
Can-Type Fuel (T10158)	BF825
Axial Seal O. Air (T8655)	PA1681-FN +
Axial Seal I. Air (T13342)	PA4919
Radial Seal O. Air (T15832)	RS3542
Radial Seal I. Air (T15833)	RS3543
Radial Seal O. Air (T15834)	RS3544
Radial Seal I. Air (T15835)	RS3545
Alldrive 5 Tonne Dumper w/Perkins 4 Cyl. 1100 Series Engs. Lube (w/Turbo) (T15098)	BT237
Lube (w/o Turbo) (T2486)	BT216
Hyd. (T52286)	PT9287-MPG
Trans. (T52450)	B7274
Alldrive 6 Tonne, Alldrive 7 Tonne, Alldrive 9 Tonne Dumpers w/Perkins 4 Cyl. 1100 Series Engs. Lube (w/Turbo) (T15098)	BT237
Lube (w/o Turbo) (T2486)	BT216
Hyd. (T52286)	PT9287-MPG
Trans. (T52450)	B7274
6 Tonne MK1, MK2, MK3 w/Perkins Eng. Lube (T15098)	BT237
Hyd. (T11595)	BT366-10
Trans. (To S/N 92912) (T2486)	BT216
Can-Type Fuel (T10158)	BF825
Axial Seal O. Air (T8655)	PA1681-FN +
Axial Seal I. Air (T13342)	PA4919
Radial Seal O. Air (T15834)	RS3544
Radial Seal I. Air (T15835)	RS3545
7 Tonne MK1, MK2, MK3 w/Perkins Eng. Lube (T15098)	BT237
Hyd. (T11595)	BT366-10
Shuttle Trans. (To S/N 92948) (T2486)	BT216
Shift Trans. (To S/N 93153) (T52450)	B7274
Can-Type Fuel (T10158)	BF825
Radial Seal O. Air (T15834)	RS3544
Radial Seal I. Air (T15835)	RS3545
TD18 w/Iveco 8061 Si Eng. Can-Type Fuel	[2] BF825
4000 Series w/Deutz F2L1011 Eng. Lube (1174417)	B178
Hyd. (T11595)	BT366-10
Fuel (1174696)	BF7915
4000 Series w/Lister-Petter PH2 Eng. Lube Ele. (352-31720)	P174
Hyd. (T11595)	BT366-10

THWAITES Dump Trucks (cont'd.)	
4000 Series w/Lister-Petter PH2 Eng. (cont'd.) Fuel (201-13118)	PF847
Air (T7857)	PA1690-FN +
4000 Series w/Perkins Eng. Hyd. (T11595)	BT366-10
Fuel (T14337)	BF954
O. Air (T14586)	PA3811-FN
I. Air (T14673)	PA3812
Alldrive 4000L w/Lister-Petter TS2 Eng. Lube	BT223
Can-Type Fuel	BF825
Alldrive 5000H w/Perkins 103-15 Eng. Hyd. (LHA UCMX1518-4-10)	BT366-10
6000 Series w/Deutz F2L1011 Eng. Lube (1174417)	B178
Hyd. (T11595)	BT366-10
Fuel (1174696)	BF7915
6000 Series w/Lister-Petter PH2 Eng. Lube Ele. (352-31720)	P174
Hyd. (T11595)	BT366-10
Fuel (201-13118)	PF847
Air (T7857)	PA1690-FN +
6000 Series w/Perkins Eng. Hyd. (T11595)	BT366-10
Fuel (T14337)	BF954
O. Air (T14586)	PA3811-FN
I. Air (T14673)	PA3812
7000 Series w/Deutz F3L1011 Eng. Lube (1174417)	B178
Hyd. (T11595)	BT366-10
Fuel (1174696)	BF7915
7000 Series w/Lister-Petter ST3 Eng. Lube (201-55370)	BT223
Can-Type Fuel (T10158)	BF825
Air (T7494)	PA1667-FN +
7000 Series w/Lister-Petter TS3 Eng. Lube (201-55370)	BT223
Hyd. (T11595)	BT366-10
Can-Type Fuel (T10158)	BF825
Air (T7857)	PA1690-FN +
7000 Series w/Perkins Eng. Hyd. (T11595)	BT366-10
Fuel (T14337)	BF954
Radial Seal O. Air (T2146)	RS3954
Radial Seal I. Air (T2145)	RS3547
9000 Series w/Ford P500 Eng. Lube (201-55370)	BT223
Hyd. (T11595)	BT366-10
Fuel (201-13118)	PF847
Air (T7857)	PA1690-FN +
9000 Series w/Lister-Petter TX3 Eng. Lube (201-55370)	BT223
Hyd. (T11595)	BT366-10
Can-Type Fuel (T10158)	BF825
Air (T7857)	PA1690-FN +
TIGER Mowers	
Models w/Gresen Hydraulic System Hyd. (K23019)	BT387
TIGERCAT Equipment	
230, 230B, 240B Loaders w/Cummins 6BTA5.9 Eng. Lube	BT339 +
Hyd. (P165878)	[3] BT8510-MPG

TIGERCAT Equipment (cont'd.)	
230, 230B, 240B Loaders w/Cummins 6BTA5.9 Eng. (cont'd.) P. Fuel/Water Separator	BF1280 +
S. Fuel	BF788
T250 Loader w/Cummins 6CT8.3 Eng. Dual-Flow Lube	BD324
P. Fuel/Water Separator	BF1280 +
S. Fuel	BF788
620 Skidder w/Cummins 6BT5.9 Eng. Lube	BT339 +
Fuel/Water Separator (Racor R120P)	BF1281
630, 635 Grapple Skidders w/Cummins 6CT8.3 Eng. Dual-Flow Lube	BD324
P. Fuel/Water Separator	BF1280 +
S. Fuel	BF788
C640 Clambunk Skidder w/Cummins 6CT8.3 Eng. Dual-Flow Lube	BD324
P. Fuel/Water Separator	BF1280 +
S. Fuel	BF788
718 Feller Buncher w/Cummins 6BTA5.9 Eng. Lube	BT339 +
720B, 720D Feller Bunchers w/Cummins 6BTA5.9 Eng. Lube	BT339 +
Hyd. [4] BT8310-MPG	
P. Fuel/Water Separator	BF1280 +
S. Fuel	BF788
Air	LL1884 +
720D Feller Buncher w/JD 6068TF Eng. Lube	B7125
724D, 726B Feller Bunchers w/Cummins 6CT8.3 Eng. Dual-Flow Lube	BD324
P. Fuel/Water Separator	BF1280 +
S. Fuel	BF788
724D Feller Buncher w/JD 6081 Eng. Lube	BT486
T750 Street Trencher w/Cat C12 Eng. Lube	B99 +
Fuel	BF7587 +
Fuel/Water Separator (133-5673)	BF1283 +
M760 Mulcher w/Cat C12 Eng. Lube	B99 +
Hyd. (Don. P164384)	BT8850-MPG
Hyd. (AY003)	[4] BT8308-MPG
Hyd. (AY012)	[2] BT8842-MPG
Fuel	BF7587 +
Fuel/Water Separator (133-5673)	BF1283 +
845, 845B Feller Bunchers w/Cummins 6CT8.3 Eng. Dual-Flow Lube	BD324
Hyd.	BT287
P. Fuel/Water Separator	BF1280 +
S. Fuel	BF788
O. Air	LL1885 +
I. Air	PA1893
1014 Forwarder w/Mercedes-Benz Eng. Lube Ele.	P7188
TIMBCO Feller Bunchers	
415B, 415C, 425B, 425C w/Cummins 6BTA5.9 Eng. Lube	BT339 +
P. Fuel/Water Separator	BF1280 +
S. Fuel	BF788
O. Air	PA2577
I. Air	PA2578

Check Original Equipment Numbers in Parentheses.

+ See Product Guide for Variations of This Number.

TIMBCO	
Feller Bunchers (cont'd.)	
T415C, T425C, T445C, T450C, T455C w/Cat 3126 Eng.	
Lube.....	B7600 +
Fuel.....	BF7632
T415C, T425C w/JD 6068T Eng.	
Lube.....	BT259
Fuel.....	BF7673-D
T420 w/Cummins 6BTA5.9 Eng.	
Lube (15813).....	BT339 +
Hyd. (85419).....	PT707-HD3 +
P. Fuel/Water Separator (15812).....	BF1280 +
S. Fuel (15811).....	BF788
O. Air (15809).....	PA2577
I. Air (15810).....	PA2578
T420 w/Cummins 6CT8.3 Eng.	
Dual-Flow Lube (16070).....	BD103 +
Hyd. (85419).....	PT707-HD3 +
P. Fuel/Water Separator (15812).....	BF1280 +
S. Fuel (15811).....	BF788
Fuel Spin-on (16575).....	BF957 +
O. Air (15809).....	PA2577
I. Air (15810).....	PA2578
T425D, T450D, T455D Hydro-Bunchers w/Cummins 6C8.3 Eng.	
Dual-Flow Lube.....	BD103 +
T425E, T450E, T455E Hydro-Bunchers w/Cummins QSC8.3 Eng.	
Dual-Flow Lube.....	BD7309
Fuel/Water Separator (Fleetguard FS1022).....	BF1272-SPS +
435C w/Cummins 6CT8.3 Eng.	
Dual-Flow Lube (16070).....	BD103 +
Hyd.....	PT707-HD3 +
P. Fuel Spin-on (86353).....	BF896
S. Fuel.....	BF788
Fuel (86239).....	BF984
O. Air (88544).....	PA2577
I. Air (88545).....	PA2578
T435 w/Cummins 6CT8.3 Eng.	
Dual-Flow Lube (16070).....	BD103 +
Hyd. Ele.....	PT707-HD3 +
P. Fuel/Water Separator (15812).....	BF1280 +
S. Fuel (15811).....	BF788
Fuel Spin-on (16575).....	BF957 +
O. Air (15809).....	PA2577
I. Air (15810).....	PA2578
445B, T445C, T450C, T455C w/Cummins 6CT8.3 Eng.	
Dual-Flow Lube.....	BD324
P. Fuel/Water Separator.....	BF1280 +
S. Fuel.....	BF788
O. Air.....	PA2577
I. Air.....	PA2578
T445E w/Valmet 603 Eng.	
Hyd. (Don. P165876).....	BT8308-MPG
O. Air (Don. P181063).....	PA2426-FN +
I. Air (Don. P119778).....	PA2427
TF815B, TF820C Forwarders w/Cat 3126 Eng.	
Lube.....	B7600 +
Fuel.....	BF7632
TF815B, TF820C Forwarders w/Cummins 6BT5.9 Eng.	
Lube.....	BT339 +
P. Fuel/Water Separator.....	BF1280 +
S. Fuel.....	BF788
TF815C Hydro-Skidder w/Cummins 6CT8.3 Eng.	
Dual-Flow Lube.....	BD324

TIMBCO	
Feller Bunchers (cont'd.)	
TF815C Hydro-Skidder w/Cummins 6CT8.3 Eng. (cont'd.)	
P. Fuel/Water Separator.....	BF1280 +
S. Fuel.....	BF788
O. Air.....	PA2577
I. Air.....	PA2578
TB820, TF820, TS820 w/Cummins 6C8.3 Eng.	
Dual-Flow Lube.....	BD103 +
TB820, TF820, TS820 w/Cummins QSC8.3 Eng.	
Dual-Flow Lube.....	BD7309
Fuel/Water Separator (Fleetguard FS1022).....	BF1272-SPS +
TF820C w/Cummins 6CT8.3 Eng.	
Dual-Flow Lube.....	BD103 +
P. Fuel/Water Separator.....	BF1280 +
S. Fuel.....	BF788
TS820E w/Cummins 6C8.3 Eng.	
Dual-Flow Lube.....	BD103 +
TS820E w/Cummins QSC8.3 Eng.	
Dual-Flow Lube.....	BD7309
Fuel/Water Separator.....	BF1272-SPS +

TIMBERJACK
(Also See John Deere Forestry Equipment)

TIMBERJACK	
Logging Equipment	
Models w/Canister Reservoir	
Hyd. (101948).....	PT189
Models w/Front Grille Reservoir	
Hyd. (205882).....	PT568
5 Ton, 8 Ton Forwarders w/Detroit Diesel 3-53 Eng.	
F-F Lube Ele.....	PT11 +
F-F Lube Spin-on.....	B105
Hyd. (205882).....	PT568
P. Fuel Sock.....	F916-C
P. Fuel Spin-on.....	BF592
S. Fuel Ele.....	PF906
S. Fuel Spin-on.....	BF593
30 Feller Buncher w/Detroit Diesel 3-53 Eng.	
F-F Lube Ele.....	PT11 +
F-F Lube Spin-on.....	B105
P. Fuel Sock.....	F916-C
P. Fuel Spin-on.....	BF592
S. Fuel Ele.....	PF906
S. Fuel Spin-on.....	BF593
200 w/Standard Transmission	
Hyd.....	PT568
200C, 201 w/Ford 6-170 Gas Eng.	
Lube.....	BT5
200C, 201 w/Ford 172 Diesel Eng.	
Lube.....	BT5
Can-Type Fuel.....	BF838-F2
205 w/Ford 4-220 Diesel Eng.	
Lube Ele. (C2TZ-6731-A).....	P15
Lube Ele. (EPN-6731-B).....	PT108
Lube Spin-on.....	BT5
Fuel Ele. (402540).....	PF816-S
207 w/Perkins Eng.	
Lube Ele.....	PT29
208 Series w/Detroit Diesel 3-53 Eng.	
F-F Lube Ele.....	PT11 +
F-F Lube Spin-on.....	B105
Hyd. (205882).....	PT568
P. Fuel Sock.....	F916-C

TIMBERJACK	
Logging Equipment (cont'd.)	
208 Series w/Detroit Diesel 3-53 Eng. (cont'd.)	
P. Fuel Spin-on.....	BF592
S. Fuel Ele.....	PF906
S. Fuel Spin-on.....	BF593
208 Series w/Perkins 4.236 Eng.	
Hyd. (205882).....	PT568
Can-Type Fuel.....	BF825
Air.....	PA1681-FN +
209 w/Perkins Eng.	
Lube.....	PT29
215C w/Ford 4-220 Diesel Eng.	
Lube Ele. (C2TZ-6731-A).....	P15
Lube Ele. (EPN-6731-B).....	PT108
Lube Spin-on.....	BT5
Fuel Ele. (402540).....	PF816-S
217C w/Perkins Eng.	
Lube.....	PT29
220 w/Ford 4-220 Diesel Eng.	
Lube Ele. (C2TZ-6731-A).....	P15
Lube Ele. (EPN-6731-B).....	PT108
Lube Spin-on.....	BT5
Fuel Ele. (402540).....	PF816-S
225, 230 Series w/GMC 3-53 Eng.	
Lube Ele.....	PT11 +
Lube Spin-on.....	B105
Hyd. (205882).....	PT568
P. Fuel Sock.....	F916-C
P. Fuel Spin-on.....	BF592
S. Fuel Ele.....	PF906
S. Fuel Spin-on.....	BF593
Tube-Type Air.....	PA1776
Air (Don. P101246).....	PA1681-FN +
225 Series w/Perkins 4.236 Eng.	
Hyd. (205882).....	PT568
Can-Type Fuel.....	BF825
Air.....	PA1681-FN +
230A w/Cummins 4BT3.9 Eng.	
Lube.....	BT427
P. Fuel/Water Separator.....	BF1280 +
S. Fuel.....	BF788
Air (403756).....	PA1646-FN +
230F Forwarder	
Hyd. (820588200).....	PT568
Hyd. Tank (811086500).....	PT8375-MPG
Trans. (8428088).....	BT8862
P. Fuel/Water Separator (8413331).....	BF1280 +
S. Fuel (8413330).....	BF788
Box-Style Fuel/Water Separator (841599100).....	BF912
O. Air (840783900).....	PA1636-FN +
240 Series w/Detroit Diesel 3-53T Eng.	
F-F Lube Ele.....	PT11 +
F-F Lube Spin-on.....	B105
Hyd. (205882).....	PT568
P. Fuel Sock.....	F916-C
P. Fuel Spin-on.....	BF592
S. Fuel Ele.....	PF906
S. Fuel Spin-on.....	BF593
Air.....	PA1646-FN +
240 Series w/Detroit Diesel 4-53 Eng.	
F-F Lube Ele.....	P20-HD +
F-F Lube Spin-on.....	B95 +
Hyd. (205882).....	PT568
P. Fuel Sock.....	F916-C
P. Fuel Spin-on.....	BF592
S. Fuel Ele.....	PF906
S. Fuel Spin-on.....	BF593

OFF-HIGHWAY

Check Original Equipment Numbers in Parentheses.

* See Product Guide for Variations of This Number.

TIMBERJACK	
Logging Equipment (cont'd.)	
240 Series w/Detroit Diesel 4-53 Eng. (cont'd.)	
Air.....	PA1646-FN +
240 Series w/Deutz F6L912 Eng.	
Lube.....	B236 +
Hyd. (205882).....	PT568
Fuel.....	BF988
240A Cable Skidder	
Hyd. Tank (811086500).....	PT8375-MPG
Trans. (841095100).....	BT8830
Box-Style Fuel/Water Separator (841599100).....	BF912
Air (840783900).....	PA1636-FN +
240B Skidder w/Cummins 4BTA3.9 Eng.	
Lube.....	BT427
P. Fuel/Water Separator.....	BF1280 +
S. Fuel.....	BF788
250 w/Ford 4-220 Diesel Eng.	
Lube Ele. (C2TZ-6731-A).....	P15
Lube Ele. (EPN-6731-B).....	PT108
Lube Spin-on.....	BT5
Fuel Ele. (402540).....	PF816-S
300 w/Standard Transmission	
Hyd.....	PT568
330 Loader w/Cummins 6BT5.9 Eng.	
Lube.....	BT339 +
P. Fuel/Water Separator.....	BF1280 +
S. Fuel.....	BF788
330 w/GMC 3-53 Eng.	
F-F Lube Ele.....	PT11 +
P. Fuel Sock.....	F916-C
S. Fuel Ele.....	PF906
330B, 430B Log Loaders w/JD 6068T PowerTech Eng.	
Lube.....	B7125
Fuel/Water Separator.....	BF7682-D
350 Series w/Detroit Diesel 3-53 Eng.	
F-F Lube Ele.....	PT11 +
F-F Lube Spin-on.....	B105
Hyd. (205882).....	PT568
Hyd. (841153100).....	PT8375-MPG
Trans. (411528).....	BT8863
P. Fuel Sock.....	F916-C
P. Fuel Spin-on.....	BF592
S. Fuel Ele.....	PF906
S. Fuel Spin-on.....	BF593
O. Air (w/Turbo).....	PA2577
I. Air (w/Turbo).....	PA2578
O. Air (w/o Turbo).....	PA2504
I. Air (w/o Turbo).....	PA2545
350 Series w/Deutz Eng.	
Hyd. (205882).....	PT568
Trans. (411528).....	BT8863
Can-Type Fuel.....	BF825
O. Air (415039).....	PA2426-FN +
I. Air (415040).....	PA2427
360, 360G w/GMC 4-53 Eng.	
F-F Lube Ele.....	P20-HD +
P. Fuel Sock.....	F916-C
3 5/8 In. S. Fuel Ele.....	PF906
7 13/16 In. S. Fuel Ele.....	PF902
380 w/Cummins 6BT5.9 Eng.	
Lube (8414572).....	BT339 +
Hyd. Tank (811086500).....	PT8375-MPG
Trans. (8428088).....	BT8862
P. Fuel/Water Separator (8413331).....	BF1280 +
S. Fuel (8413330).....	BF788

TIMBERJACK	
Logging Equipment (cont'd.)	
380 w/Cummins 6BT5.9 Eng. (cont'd.)	
Box-Style Fuel/Water Separator (841599100).....	BF912
Opt. Fuel/Water Separator.....	BF1226
O. Air (8408480).....	PA2504
I. Air (8408481).....	PA2545
380 w/GMC 4-53 Eng.	
F-F Lube Ele.....	P20-HD +
F-F Lube Spin-on.....	B95 +
Hyd. (205882).....	PT568
Hyd. (841153100).....	PT8375-MPG
Trans. (411528).....	BT8863
P. Fuel Sock.....	F916-C
P. Fuel Spin-on.....	BF592
3 5/8 In. S. Fuel Ele.....	PF906
S. Fuel Spin-on.....	BF593
O. Air (408480).....	PA2504
I. Air (408481).....	PA2545
380 w/Perkins 6.354 Eng.	
Hyd. (205882).....	PT568
Hyd. (841153100).....	PT8375-MPG
Trans. (411528).....	BT8863
380B w/Cummins 5.9L Eng.	
Lube.....	BT339 +
P. Fuel/Water Separator.....	BF1280 +
S. Fuel.....	BF788
Opt. Fuel/Water Separator.....	BF1226
O. Air (8410616).....	PA2577
I. Air (8410617).....	PA2578
380C Skidder w/Cummins 6BT5.9 Eng.	
Lube.....	BT339 +
Hyd. (F434370).....	BT8879-MPG
Hyd. Tank (811086500).....	PT8375-MPG
Trans. (8428088).....	BT8862
P. Fuel/Water Separator (8413331).....	BF1280 +
S. Fuel (8413330).....	BF788
Box-Style Fuel/Water Separator (841599100).....	BF912
O. Air (408480).....	PA2504
I. Air (408481).....	PA2545
O. Air (841061600).....	PA2577
I. Air (841061700).....	PA2578
404C w/GMC 4-53 Eng.	
F-F Lube Ele.....	P20-HD +
P. Fuel Sock.....	F916-C
S. Fuel Ele.....	PF906
430 Loader w/Cummins 6BT5.9 Eng.	
Lube.....	BT339 +
P. Fuel/Water Separator.....	BF1280 +
S. Fuel.....	BF788
450 w/Cummins V378 Eng.	
F-F Lube Ele.....	P998
B-P Lube Ele.....	C704-L +
Hyd. (205882).....	PT568
Fuel Spin-on.....	BF957 +
O. Air (408480).....	PA2504
I. Air (408481).....	PA2545
Coolant.....	BW5071
450 Skidder w/Cummins 6BTA5.9 Eng.	
Lube (8414572).....	BT339 +
Hyd. (811086500).....	PT8375-MPG
Trans. (8428088).....	BT8862
P. Fuel/Water Separator (8413331).....	BF1280 +
S. Fuel (8413330).....	BF788
Box-Style Fuel/Water Separator (841599100).....	BF912
Axial Seal O. Air (8410616).....	PA2577
Axial Seal I. Air (8410617).....	PA2578
Radial Seal O. Air.....	RS3988

TIMBERJACK	
Logging Equipment (cont'd.)	
450 Skidder w/Cummins 6BTA5.9 Eng. (cont'd.)	
Radial Seal I. Air.....	RS3703
450 w/GMC 4-53N Eng.	
F-F Lube Ele.....	P20-HD +
F-F Lube Spin-on.....	B95 +
Hyd. (205882).....	PT568
Hyd. (841153100).....	PT8375-MPG
Trans. (411528).....	BT8863
P. Fuel Sock.....	F916-C
P. Fuel Spin-on.....	BF592
3 5/8 In. S. Fuel Ele.....	PF906
S. Fuel Spin-on.....	BF593
O. Air.....	PA2577
I. Air.....	PA2578
450C Skidder w/Cummins 6BT5.9 Eng.	
Lube.....	BT339 +
Hyd. (F434370).....	BT8879-MPG
Hyd. Tank (811086500).....	PT8375-MPG
Trans. (8428088).....	BT8862
P. Fuel/Water Separator (8413331).....	BF1280 +
S. Fuel (8413330).....	BF788
Box-Style Fuel/Water Separator (841599100).....	BF912
O. Air (8410616).....	PA2577
I. Air (8410617).....	PA2578
460 Grapple Skidder w/Cummins 6BTA5.9 Eng.	
Lube.....	BT339 +
P. Fuel/Water Separator.....	BF1280 +
S. Fuel.....	BF788
460 Grapple Skidder w/JD 6068T PowerTech Eng.	
Lube.....	B7125
P. Fuel (RE62424).....	BF7679-D
F. Fuel (RE62419).....	BF7674-D
460C Skidder w/Cummins 6BT5.9 Eng.	
Lube.....	BT339 +
Hyd. (F434370).....	BT8879-MPG
Trans. (8428088).....	BT8862
P. Fuel/Water Separator (8413331).....	BF1280 +
S. Fuel (8413330).....	BF788
Box-Style Fuel/Water Separator (841599100).....	BF912
Some Fuel/Water Separator (F433618).....	BF7681-D
O. Air (8410616).....	PA2577
I. Air (8410617).....	PA2578
460D, 460D TC Skidders w/JD 6068T PowerTech Eng.	
Lube (RE59754).....	B7125
Differential Lock Hyd. (AT193114).....	BT8497-MPG
Trans. (AT192979).....	BT8397-MPG
P. Fuel (RE62424).....	BF7679-D
S. Fuel (RE62419).....	BF7674-D
Axial Seal O. Air (To S/N 582280) (AR79679).....	PA2546
Axial Seal I. Air (To S/N 582280) (AR79680).....	PA2547
Radial Seal O. Air (S/N 583426-up) (F044978).....	RS4620
Radial Seal I. Air (S/N 583426-up) (F044979).....	RS4621
480B, 480C Skidders w/Cummins 6BTA5.9 Eng.	
Lube.....	BT339 +
Hyd. Tank (811086500).....	PT8375-MPG
Trans. (8428088).....	BT8862
P. Fuel/Water Separator (8413331).....	BF1280 +
S. Fuel (8413330).....	BF788
Box-Style Fuel/Water Separator (841599100).....	BF912
O. Air (841061600).....	PA2577
I. Air (841061700).....	PA2578

Check Original Equipment Numbers in Parentheses.

+ See Product Guide for Variations of This Number.

TIMBERJACK	
Logging Equipment (cont'd.)	
520 w/GMC 6V-53N Eng.	
F-F Lube Ele.	P20-HD +
F-F Lube Spin-on.	B95 +
Trans. (411528)	BT8863
P. Fuel Sock.	F916-C
P. Fuel Spin-on.	BF5800 +
S. Fuel Ele.	PF906
S. Fuel Spin-on.	BF5810 +
O. Air.	PA2577
I. Air.	PA2578
530B Log Loader w/JD 6081A PowerTech Eng.	
Lube.	BT486
Box-Style Fuel.	BF959
Fuel/Water Separator.	BF7682-D
550 w/Cummins V555 Eng.	
F-F Lube Ele.	P999-HD+
B-P Lube Ele.	C704-L +
Fuel Spin-on.	BF957 +
Coolant Spin-on.	BW5071
550 w/GMC 6V-53N Eng.	
F-F Lube Ele.	P20-HD +
F-F Lube Spin-on.	B95 +
Hyd. (403755)	P20-HD +
Trans. (411528)	BT8863
P. Fuel Sock.	F916-C
P. Fuel Spin-on.	BF5800 +
S. Fuel Ele.	PF906
S. Fuel Spin-on.	BF5810 +
560C Skidder w/Cummins 6BTA5.9 Eng.	
Lube.	BT339 +
Hyd. (F434370)	BT8879-MPG
Trans. (8428088)	BT8862
P. Fuel/Water Separator (8413331)	BF1280 +
S. Fuel (8413330)	BF788
Fuel/Water Separator (F431892)	BF7682-D
O. Air (841061600)	PA2577
I. Air (841061700)	PA2578
608 Feller Buncher w/Cummins 6BTA5.9 Eng.	
Lube.	BT339 +
P. Fuel/Water Separator.	BF1280 +
S. Fuel.	BF788
O. Air (408480)	PA2504
I. Air (408481)	PA2545
608B Feller Buncher w/Cummins 6BTA5.9 Eng.	
Hyd. Tank (842710000)	[2] PT8361
Axial Seal O. Air (To S/N 5010) (842351400)	LL2688 +
Radial Seal O. Air (S/N 5010-up) (AT196824)	RS4620
Radial Seal I. Air (S/N 5010-up) (AT196825)	RS4621
608L Feller Buncher	
Hyd. Tank (842710000)	[2] PT8361
Axial Seal O. Air (811999600)	PA2582 +
Radial Seal O. Air (F434395)	RS3745
Radial Seal I. Air (F434394)	RS3744
608S Feller Buncher w/Cummins 6CT8.3, 6CTA8.3 Eng.	
Dual-Flow Lube.	BD7309
Hyd. Tank (842710000)	[2] PT8361
Axial Seal O. Air (To S/N 7002, 6CTA Eng.) (AT136708)	PA2582 +
Axial Seal O. Air (To S/N 7002, 6CT) (T52223)	PA2577
Radial Seal O. Air (S/N 7002-7004 6CT) (F435741)	RS3506
Radial Seal I. Air (S/N 7002-7004 6CT) (F435742)	RS5392

TIMBERJACK	
Logging Equipment (cont'd.)	
608S Feller Buncher w/Cummins 6CT8.3, 6CTA8.3 Eng. (cont'd.)	
Radial Seal O. Air (S/N 7002-up) (AT175223)	RS3744
Radial Seal I. Air (S/N 7002-up) (AT175224)	RS3745
618, 628 Feller Bunchers w/Cummins 6CTA8.3 Eng.	
Some F-F Lube.	B205
Hyd. Tank (842710000)	[2] PT8361
P. Fuel/Water Separator Spin-on.	BF1280 +
S. Fuel.	BF788
Some O. Air (408480)	PA2504
Some I. Air (408481)	PA2545
Some O. Air (842693000)	PA1885 ⁴⁰
Some I. Air (842693100)	PA1893
660 Grapple Skidder w/Cummins 6CT8.3 Eng.	
F-F Lube.	B205
Dual-Flow Lube.	BD324
P. Fuel/Water Separator.	BF1280 +
S. Fuel.	BF788
660C Skidder	
Hyd. (F434370)	BT8879-MPG
Trans. (8428088)	BT8862
P. Fuel/Water Separator (8413331)	BF1280 +
S. Fuel (8413330)	BF788
Fuel/Water Separator (F431892)	BF7682-D
O. Air (841061600)	PA2577
I. Air (841061700)	PA2578
660D Skidder w/JD 6081A PowerTech Eng.	
Lube (RE57394)	BT486
Hyd. (F434370)	BT8879-MPG
Trans. (842808800)	BT8862
Box-Style Fuel (AR86745)	BF959
Fuel/Water Separator (RE508633)	BF7682-D
O. Air (841061600)	PA2577
I. Air (841061700)	PA2578
850, 950 Feller Bunchers w/Cummins 6CTA8.3 Eng.	
F-F Lube.	B205
Dual-Flow Lube.	BD324
P. Fuel/Water Separator.	BF1280 +
S. Fuel.	BF788
O. Air.	PA2577
I. Air.	PA2578
933C w/Volvo TD71A Eng.	
Lube.	B76 +
950 Feller Buncher	
Hyd. Tank (842710000)	[2] PT8361
P. Fuel/Water Separator Spin-on (8413331)	BF1280 +
S. Fuel (8413330)	BF788
O. Air (811999600)	PA2582 +
1010 Forwarder w/Perkins 1004T Eng.	
Lube.	BT237
1110D Forwarder w/6068 Eng.	
Lube (RE507522)	B7322
Lube (If Using Adapter) (RE504836)	B7322
Hyd. Tank (F061786)	PT9403-MPG
Hydrostatic (F058437)	PT9414-MPG
P. Fuel/Water Separator (RE509208)	BF7784-D
F. Fuel (RE509031)	BF7674-D
Opt. Fuel/Water Separator (To S/N 1809, Baltic) (F022649)	101-W
Radial Seal O. Air (F434072)	RS3734
Radial Seal I. Air (F052646)	RS3885
1210 Forwarder w/Perkins 1006-6T Eng.	
Lube.	[2] BT216
1210A Forwarder	
Lube (F003041)	[2] B336

TIMBERJACK	
Logging Equipment (cont'd.)	
1210A Forwarder (cont'd.)	
Hyd. Pump (F008231)	BT8512
Hyd. Tank (F061786)	[2] PT9403-MPG
1210B Forwarder	
Lube (F003041)	[2] B336
Hyd. (F061786)	[2] PT9403-MPG
Hydrostatic (F023753)	BT8846
1410 Forwarder	
Lube (F003041)	[2] B336
Hyd. Tank (F038725)	PT9125-MPG
Hydrostatic (F023753)	BT8846
Radial Seal O. Air (F044978)	RS4620
Radial Seal I. Air (F044979)	RS4621
1710 Forwarder	
Hyd. Tank (F038725)	PT9125-MPG
Hydrostatic (F023753)	BT8846
Fuel/Water Separator (F431892)	BF7682-D
Radial Seal O. Air (F044978)	RS4620
Radial Seal I. Air (F044979)	RS4621
1710B Forwarder	
Hyd. Tank (F038725)	PT9125-MPG
Fuel/Water Separator (F431892)	BF7682-D
Radial Seal O. Air (F044978)	RS4620
Radial Seal I. Air (F044979)	RS4621
1710D Forwarder	
Lube (RE509672)	P7233
Hyd. Tank (F038725)	PT9125-MPG
Fuel (RE509596)	BF1353-SPS
Radial Seal O. Air (F061497)	RS3744
2618 Feller Buncher	
Hyd. Tank (842710000)	[2] PT8361
P. Fuel/Water Separator Spin-on (8413331)	BF1280 +
S. Fuel.	BF788
O. Air (842693000)	PA1885 ⁴⁰
I. Air (842693100)	PA1893
2628 Feller Buncher	
Hyd. Tank (842710000)	[2] PT8361
P. Fuel/Water Separator Spin-on (8413331)	BF1280 +
S. Fuel.	BF788
O. Air (811999600)	PA2582 +
TIMKEN	
Axles, Etc.	
SQHP Amboid Gear Axle	
Lube (3280-V-5040)	B27
TIPTON	
Dust Collectors	
Models w/Tipton Air Filters	
Air (FC15-1001)	PA3584
TOL, INC.	
(See Afron)	
TOPEKA	
Mowers	
Models w/Wisconsin Auxiliary Eng.	
Lube.	P40
KH, L	
Lube.	P80 +
M374, M378, 1062, 1063	
Lube.	P40

OFF-HIGHWAY

Check Original Equipment Numbers in Parentheses.
⁴⁰ Extreme Performance Version Available.

* See Product Guide for Variations of This Number.

TORIT Air Cleaning Systems	
Models Using Torit Air Cleaners	
Air (8PP18583-00)	PA3579
Air (8PP18583-01)	PA2698
Air (Cellulose Media) (8PP18803-00)	PA3460
Air (8PP19215-01)	PA2855
Air (8PP20112-00)	PA3460
Air (8PP20247-00)	PA2855
Air (8PP20306-00)	PA2855
Air (8PP21028-00)	PA3404
Air (8PP21347-00)	PA2857
Air (8PP21586-00)	PA2856
Air (Polyester Media) (8PP21967-00)	PA3581
Air (8PP22269-00)	PA2799
Air (8PP22343-00)	PA2973
Air (Cellulose Media) (8PP23099-00)	PA3458
Air (8PP25370-00)	PA3588
Air (Cellulose Media) (8PP32537-00)	PA3461
Air (8PP42057-00)	PA3463
Air (8PP42058-00)	PA3614
Air (8PP44103-00)	PA3567 OBS
Downflo II Dust Collectors	
Air (Cellulose Media) (8PP32537-00)	PA3461
Air (8PP42058-00)	PA3614
Air (8PP44103-00)	PA3567 OBS
ECB002 Environmental Control Booth	
Air (8PP19215-01)	[12] PA2855
Air (8PP21347-00)	[12] PA2857
2DF8	
Air (8PP22269-00)	[8] PA2799
2DF12	
Air (8PP22269-00)	[12] PA2799
2DF16	
Air (8PP22269-00)	[16] PA2799
2DF24, 3DF24	
Air (8PP22269-00)	[24] PA2799
2DF36, 3DF36	
Air (8PP22269-00)	[36] PA2799
3DF60	
Air (8PP22269-00)	[60] PA2799
3DF72	
Air (8PP22269-00)	[72] PA2799
ECB003 Environmental Control Booth	
Air (8PP19215-01)	[18] PA2855
Air (8PP21347-00)	[18] PA2857
4DF32	
Air (8PP22269-00)	[32] PA2799
4DF48	
Air (8PP22269-00)	[48] PA2799
4DF64	
Air (8PP22269-00)	[64] PA2799
4DF80	
Air (8PP22269-00)	[80] PA2799
ECB004 Environmental Control Booth	
Air (8PP19215-01)	[24] PA2855
Air (8PP21347-00)	[24] PA2857
TD162 Dust Collector	
Air (8PP18803-00)	[3] PA3460
Air (8PP21586-00)	[3] PA2856
TD486 Dust Collector	
Air (8PP18803-00)	[9] PA3460
Air (8PP21586-00)	[9] PA2856
TD573 Dust Collector	
Air (8PP19215-01)	[3] PA2855
Air (8PP21347-00)	[3] PA2857

TORIT Air Cleaning Systems (cont'd.)	
TD650 Dust Collector	
Air (8PP18803-00)	[12] PA3460
Air (8PP21586-00)	[12] PA2856
TD970 Dust Collector	
Air (8PP18803-00)	[18] PA3460
Air (8PP21586-00)	[18] PA2856
T2000 Dust Collector	
Air (8PP25370-00)	PA3588
AT3000 Dust Collector	
Air (8PP25370-00)	PA3588

TORO Lawn & Garden Equipment	
A, B, C, D, The Bullet	
Lube	P41
Greens Aerator w/Briggs & Stratton Eng.	
Lube (492932)	B7165
Air (394018)	PA2226
Foam Wrap for Above Air (272490)	PA4736 FOAM
Greens Aerator w/Kohler Eng.	
Air (4508302)	PA2067
Foam Wrap for Above Air (4508301)	PA2067 FOAM
Greensmaster	
Hyd.	BT287-10
Parkmaster	
Hyd. (18-4360)	BT259
In-Line Fuel (Gas) (108-3831)	BF840-K1
ProCore Processor w/Vanguard 35 HP Eng.	
Lube (842921)	B7165
Radial Seal Air (108-3810)	RS3704
Super Pro	
In-Line Fuel (108-3831)	BF840-K1
Z Master w/Kawasaki 22 HP Eng.	
Lube (49065-2078)	B33
Z Master w/Kohler 20 HP Eng.	
Lube (5205002)	BT223
Fuel (2405002)	BF833-K2 +
Greensmaster 3	
Hyd. (To 1977) (353-387)	BT839-10
Hyd. (1977 Model No. 04334) (28-1370)	BT839
Hyd. (1977-on Model No. 074327) (28-2110)	BT387
Fuel (Diesel) (43-2550)	PF7824
Fuel (Gas) (18-1520)	BF840 +
Fuel/Water Separator (Diesel) (63-8300)	BF1267
Air (23-5116)	PA678
Series 4 w/Ford 6 Cyl. OHC Eng.	
Lube	P73
Series 5 w/Continental Eng.	
Lube	P40
Hyd.	P18-HD +
A6, B6, C6 General	
Lube	P41
Parkmaster 7 w/Diesel Eng.	
Hyd. (18-4360)	BT259
Parkmaster 7 w/GMC Gas Eng.	
Lube (ACDelco PF25)	B27
Hyd. (18-4360)	BT259
In-Line Fuel (18-1520)	BF840 +
10, 12	
Air	PA678
Sand Pro 12, Sand Pro 14	
Hyd. (23-9740)	BT839

TORO Lawn & Garden Equipment (cont'd.)	
Sand Pro 12, Sand Pro 14 (cont'd.)	
Fuel (Diesel) (83-1320)	BF840-K1 +
Fuel (Gas) (18-1520)	BF840 + ⁸⁴
Air (33-1300)	PA1865-FN
40D	
O. Air (Don. P182042)	LL2562 +
I. Air (Don. P128408)	PA2563
Groundsmaster 52	
Trans. (23-2300)	B120
Fuel (18-1520)	BF840 + ⁸⁴
Air (33-1300)	PA1865-FN
Groundsmaster 62 w/Onan Eng.	
Lube (57-8530)	B243
Trans. (23-2300)	B120
Fuel (18-1520)	BF840 +
Air (27-7110)	PA1690-FN +
66 In. Rake-O-Vac Sweeper w/Kohler Eng.	
Lube (To 1994) (27-7233)	B243
Lube (1995-on) (1205001)	B1410
In-Line Fuel (1995-98) (2505003)	BF833 +
In-Line Fuel (1999-on) (2405002)	BF833-K2 +
Air (To 1989) (27-7138)	PA2064
Air (1989-98) (33-1300)	PA1865-FN
Radial Seal O. Air (1999-on) (2508301)	RS3704
Radial Seal I. Air (1999-on) (2508304)	RS3705
70 In. Professional	
In-Line Fuel (108-3831)	BF840-K1
Air (23-0840)	PA677
Groundsmaster 72 w/Mitsubishi Eng.	
Lube	B227
Hyd.	B120
Box-Style Fuel/Water Separator	BF912
Air	PA1690-FN +
Groundsmaster 72 w/Renault Eng.	
Lube Spin-on	BT223
Trans. Spin-on	B163
In-Line Fuel	BF840 +
Turf Pro 84 w/Kohler Eng.	
Lube (27-7233)	B243
Hyd. (23-9740)	BT839
In-Line Fuel (108-3831)	BF840-K1
Groundsmaster 117	
Hyd.	BT839-10
ProLine 118	
Lube (5205002)	BT223
Trans. (54-0110)	BT839-10
Fuel Ele. (38-8000)	PF717
Air (4508302)	PA2067
Foam Wrap for Above Air (4508301)	PA2067 FOAM
HTM175	
Hyd. (28-2110)	BT387
Groundsmaster 200S	
Hyd. (23-2300)	B120
Reelmaster 215	
Fuel (38-8000)	PF717
Reelmaster 216 w/Kohler Eng.	
Trans. (54-0110)	BT839-10
Fuel Ele. (38-8000)	PF717
Air (4508302)	PA2067
Foam Wrap for Above Air (4508301)	PA2067 FOAM
Reelmaster 216D w/Perkins Eng.	
Lube (140-516190)	B159
Trans. (54-0110)	BT839-10
Fuel Ele. (388000)	PF717

Check Original Equipment Numbers in Parentheses.
⁸⁴ w/Hoses and Clamps, Use BF840-K1.

+ See Product Guide for Variations of This Number.
OBS Obsolete. Availability Limited to Dealer Stock.

TORO	
Lawn & Garden Equipment (cont'd.)	
Groundsmaster 217D	
Lube (42-9030)	B227
Trans. (23-2300)	B120
In-Line Fuel (43-1820)	BF7845
Fuel Pump Ele. (43-2550)	PF7824
Box-Style Fuel/Water Separator (43-5470)	BF912
Air (27-7110)	PA1690-FN +
Groundsmaster 220 w/Onan Eng.	
Lube (57-8530)	B243
Trans. (23-2300)	B120
In-Line Fuel (71-5960)	BF7903
Air (27-7110)	PA1690-FN +
Groundsmaster 220D	
Lube (67-4330)	B179
Trans. (23-2300)	B120
Fuel Ele. (43-2550)	PF7824
Fuel/Water Separator (63-8300)	BF1267
Air (27-7110)	PA1690-FN +
Groundsmaster 223D	
Lube (67-4330)	B179
Trans. (23-2300)	B120
Fuel Pump Ele. (43-2550)	PF7824
Fuel/Water Separator (63-8300)	BF1267
Air (27-7110)	PA1690-FN +
Reelmaster 223 w/Mitsubishi Eng.	
Lube (67-4330)	B179
Hyd. (75-1310)	BT8847
Trans. (75-1330)	BT8416
Fuel Pump (43-2550)	PF7824
Fuel/Water Separator (63-8300)	BF1267
Air (27-7110)	PA1690-FN +
Reelmaster 223D	
Lube (67-4330)	B179
Hyd. Tank Spin-on (75-1310)	BT8847
Trans. Spin-on (75-1330)	BT8416
Fuel Pump Ele. (43-2550)	PF7824
Fuel/Water Separator Spin-on (Exc. 4WD) (63-8300)	BF1267
Air (27-7110)	PA1690-FN +
Groundsmaster 224	
Lube (67-4330)	B179
Trans. (23-2300)	B120
In-Line Fuel (18-1520)	BF840 +
Fuel Pump Ele. (43-2550)	PF7824
Air (27-7110)	PA1690-FN +
Groundsmaster 225	
3 In. Lube (To S/N 90201, To 1999) (82-0314)	B33
3 1/2 In. Lube (To S/N 90201, To 1999) (491056)	BT223
Lube (S/N 90201-up, 1999-on) (99-9017)	B33
Trans. (23-2300)	B120
Air (27-7110)	PA1690-FN +
Groundsmaster 228D	
2 27/32 In. Lube (Metric Thread) (104-5167)	B227
3 1/2 In. Lube (U.S. Thread) (491056)	BT223
Trans. (23-2300)	B120
In-Line Fuel (98-7612)	BF840-K1 +
Fuel/Water Separator (98-9764)	BF1380
Radial Seal Air (108-3810)	RS3704
Greensmaster 300 w/Kohler Eng.	
Hyd. (28-2110)	BT387
Fuel (18-1520)	BF840 84
Air (23-5116)	PA678
Groundsmaster 300D w/Mitsubishi 25 HP Eng.	
Fuel/Water Separator (63-8300)	BF1267

TORO	
Lawn & Garden Equipment (cont'd.)	
320HD	
Lube (989764)	BF1380
Hyd. (23-9740)	BT839
Hyd. (1045167)	B227
In-Line Fuel (98-7612)	BF840-K1 +
Groundsmaster 322D w/Mitsubishi Eng.	
Lube (42-9030)	B227
Trans. (To 1989) (23-2300)	B120
Trans. (1989-on) (67-8110)	BT8918
In-Line Fuel (To 1988) (43-1820)	BF7845
Fuel Pump Ele. (43-2550)	PF7824
Box-Style Fuel/Water Separator (To 1988) (43-5470)	BF912
Fuel/Water Separator Spin-on (1988-on) (63-8300)	BF1267
Air (27-7110)	PA1690-FN +
Groundsmaster 325D w/Mitsubishi K3D Eng.	
Lube (2WD, 4WD To 1995) (42-9030)	B227
Trans. (67-8110)	BT8918
In-Line Fuel (43-1820)	BF7845
Fuel Pump Ele. (43-2550)	PF7824
Fuel/Water Separator (63-8300)	BF1267
Air (27-7110)	PA1690-FN +
Groundsmaster 327	
Trans. (23-2300)	B120
In-Line Fuel (108-3831)	BF840-K1
Air (27-7110)	PA1690-FN +
Groundsmaster 328D w/Kubota Eng.	
Lube (To 2004) (99-8384)	B179
Lube (2004-05) (104-5167)	B227
Trans. (23-9740)	BT839
In-Line Fuel (To 2008) (98-7612)	BF840-K1 +
Fuel/Water Separator (To 2008) (98-9764)	BF1380
Radial Seal Air (108-3810)	RS3704
Reelmaster 335	
Lube (74-7970)	B7289
Trans. (86-3010)	BT839
Fuel Pump (76-5220)	BF825
Air (27-7110)	PA1690-FN +
Reelmaster 335D w/Peugeot Eng.	
Lube (74-7970)	B7289
Hyd. Tank (To 1993) (76-6490)	BT839-10
Hyd. Tank (1993) (86-3010)	BT839
Can-Type Fuel (76-5220)	BF825
Air (27-7110)	PA1690-FN +
Groundsmaster 345 w/Ford Eng.	
Lube (To S/N 50301, To 1995) (Motorcraft FL400A)	B243
Hydrostatic (To 1994) (67-8110)	BT8918
Trans. (1994-on) (23-9740)	BT839
In-Line Fuel (1993-2002, By Fuel Tank) (18-1520)	BF840 +
In-Line Fuel (2003-on, By Fuel Tank) (99-9403)	BF840-K1
In-Line Fuel (1998-on, S/N 80248-up, By Fuel Pump) (Motorcraft FG778B)	BF995
Fuel Spin-on (To S/N 50301, To 1995) (Motorcraft FG795A)	BF920
Air (27-7110)	PA1690-FN +
Reelmaster 350	
Lube (49-2500)	BT292
Trans. (86-3010)	BT839
Fuel (60-5470)	BF7534
Air (27-7110)	PA1690-FN +
Reelmaster 350D	
Lube (49-2500)	BT292
Air (108-3833)	PA1690-FN +

TORO	
Lawn & Garden Equipment (cont'd.)	
Reelmaster 450	
Lube (49-2500)	BT292
Hyd. (86-6110)	BT8878-MPG
Trans. (86-3010)	BT839
Fuel (60-5470)	BF7534
Air (27-7110)	PA1690-FN +
Reelmaster 450D	
Lube (49-2500)	BT292
Fuel (60-5470)	BF7534
Air (27-7110)	PA1690-FN +
Groundsmaster 455D	
Lube (74-7970)	B7289
Trans. (86-3010)	BT839
Can-Type Fuel (76-5220)	BF825
Axial Seal O. Air (To 1996) (27-7110)	PA1690-FN +
Radial Seal O. Air (1996-on) (108-3812)	RS3988
Radial Seal I. Air (1996-on) (108-3813)	RS3703
LX468 Lawn Tractor w/Kohler 22 HP Eng.	
Lube (1205001)	B1410
501	
O. Air	PA1894 40
I. Air	PA1905
520H w/Onan 16 HP, 18 HP, 20 HP Eng.	
Lube (To 1991) (NN10147)	BT223
In-Line Fuel (1995-on) (71-5960)	BF7903
Some Air (NN10774)	PA2063
520HC w/Onan 16 HP, 18 HP, 20 HP Eng.	
Lube (NN10147)	BT223
Groundsmaster 580D	
Lube (To 1998) (49-2500)	BT292
Lube (1998-2004) (99-2143)	B7131
In-Line Fuel (2005-on) (108-3831)	BF840-K1
Fuel (70-5730)	BF1110
Air (To 1998) (69-1900)	PA1681-FN +
ProCore 648 Aerator w/Kohler 23 HP Eng.	
Lube (1205001)	B1410
Air (2408303S)	PA3901
Foam Wrap for Above Air (2408303S)	PA3901 FOAM
Groundsmaster 1000L	
Lube (KW10761)	B33
Hyd. (23-2300)	B120
Super Professional 1000	
Air	PA678
Multi Pro 1200 Sprayer w/Kohler 20 HP Eng.	
Lube (5205002S)	BT223
Trans. (54-0110)	BT839-10
In-Line Fuel (2405002S)	BF833-K2 +
Air (4708303S)	PA2069
Foam Wrap for Above Air (2408302S)	PA2069 FOAM
Super Professional 1200	
Air	PA678
Multi Pro 1250 w/Kohler 20 HP Eng.	
Lube (5205002S)	BT223
Trans. (54-0110)	BT839-10
In-Line Fuel (2405002S)	BF833-K2 +
Air (4708303S)	PA2069
Foam Wrap for Above Air (2408302S)	PA2069 FOAM
Grounds Pro 2000 w/Briggs & Stratton Eng.	
Lube (492932)	B7165
Trans. (54-0110)	BT839-10
Fuel Ele. (38-8000)	PF717

OFF-HIGHWAY

Check Original Equipment Numbers in Parentheses.
40 Extreme Performance Version Available.

* See Product Guide for Variations of This Number.
84 w/Hoses and Clamps, Use BF840-K1.

TORO	
Lawn & Garden Equipment (cont'd.)	
Grounds Pro 2000 w/Briggs & Stratton Eng. (cont'd.)	
Air (394018)	PA2226
Foam Wrap for Above Air (272490)	PA4736 FOAM
Grounds Pro 2000D	
Lube (108-3842)	B33
Trans. (54-0110)	BT839-10
Fuel/Water Separator (63-8300)	BF1267
Radial Seal Air (108-3811)	RS3715
Reelmaster 2000D	
Lube (108-3842)	B33
Trans. (54-0110)	BT839-10
Fuel/Water Separator (63-8300)	BF1267
Radial Seal Air (108-3811)	RS3715
Sand Pro 2000	
Hyd. (23-9740)	BT839
Fuel (18-1520)	BF840 ⁸⁴
Air (4508302)	PA2067
Foam Wrap for Above Air (4508301)	PA2067 FOAM
Air (Remote Mtd.) (33-1300)	PA1865-FN
Sand Pro 2020 w/Briggs & Stratton Eng.	
Some Lube (492932)	B7165
Hyd. (23-9740)	BT839
Fuel (94-2690)	BF833-K2 +
Air (39-4018)	PA2226
Foam Wrap for Above Air (27-2490)	PA4736 FOAM
Radial Seal Air (Remote Mtd.) (108-3811)	RS3715
Reelmaster 2300	
Hyd. (54-0110)	BT839-10
Fuel Ele. (38-8000)	PF717
Air (27-7110)	PA1690-FN +
Reelmaster 2300D w/Perkins Eng.	
Lube (140-516190)	B159
Trans. (54-0110)	BT839-10
Fuel (130-366040)	PF937
Radial Seal Air (108-3811)	RS3715
Reelmaster 2600	
Hyd. (54-0110)	BT839-10
Fuel (38-8000)	PF717
Air (27-7110)	PA1690-FN +
Reelmaster 2600D w/Perkins Eng.	
Lube (140-516190)	B159
Trans. (54-0110)	BT839-10
Fuel (130-366040)	PF937
Radial Seal Air (108-3811)	RS3715
Greensmaster 3000 w/Kohler Eng.	
Hyd. (1987-88) (28-2110)	BT387
Hyd. (1990-on) (74-3570)	BT287-10
Fuel (18-1520)	BF840 +
Air (4508302)	PA2067
Foam Wrap for Above Air (4508301)	PA2067 FOAM
Greensmaster 3000D w/Mitsubishi Eng.	
Lube (67-4330)	B179
Hyd. (1990-on) (74-3570)	BT287-10
Fuel Pump Ele. (43-2550)	PF7824
Fuel/Water Separator (63-8300)	BF1267
Air (27-7110)	PA1690-FN +
Groundsmaster 3000 w/Ford Eng.	
Lube (Motorcraft FL400A)	B243
Fuel Spin-on (Motorcraft FG795A)	BF920
Radial Seal Air (108-3812)	RS3988
Groundsmaster 3000D	
Lube (Exc. 1996 First Build) (74-7970)	B7289
Can-Type Fuel (76-5220)	BF825

TORO	
Lawn & Garden Equipment (cont'd.)	
Groundsmaster 3000D (cont'd.)	
Radial Seal Air (108-3812)	RS3988
Hydroject 3000 Aerator	
Lube (57-8530)	B243
Hyd. (Control Panel) (67-8110)	BT8918
In-Line Fuel (71-5960)	BF7903
Sand Pro 3000	
Hyd. (23-9740)	BT839
Fuel (Gas) (18-1520)	BF840 +
Air (4508302)	PA2067
Foam Wrap for Above Air (4508301)	PA2067 FOAM
Air (Remote Mtd.) (33-1300)	PA1865-FN
Hydroject 3010 Aerator w/Kohler Eng.	
Lube (52-05002S)	BT223
Hyd. (Control Panel) (67-8110)	BT8918
Radial Seal O. Air (25-08301S)	RS3704
Radial Seal I. Air (25-08304S)	RS3705
Sand Pro 3020 w/Briggs & Stratton 16 HP Eng.	
Lube (492932)	B7165
Hyd. (23-9740)	BT839
In-Line Fuel (94-2690)	BF833-K2 +
Axial Seal Air (39-4018)	PA2226
Foam Wrap for Above Air (27-2490)	PA4736 FOAM
Radial Seal Air (Remote Mtd.) (108-3811)	RS3715
Infield Pro 3040, Sand Pro 3040 w/Briggs & Stratton Eng.	
Lube (492932)	B7165
Trans. (54-0110)	BT839-10
In-Line Fuel (94-2690)	BF833-K2 +
Radial Seal Air (108-3811)	RS3715
Greensmaster 3050 w/Briggs & Stratton Eng.	
Lube (492932)	B7165
Hyd. (74-3570)	BT287-10
In-Line Fuel (94-2690)	BF833-K2 +
Air (39-4018)	PA2226
Foam Wrap for Above Air (27-2490)	PA4736 FOAM
Greensmaster 3100 w/Briggs & Stratton Eng.	
Lube (To 1997) (491056)	BT223
Lube (1997-on) (492932)	B7165
Hyd. (74-3570)	BT287-10
In-Line Fuel (To S/N 50400, 1994-95) (83-1320)	BF840-K1 +
In-Line Fuel (S/N 50400-up, 1995-on) (94-2690)	BF833-K2 +
Air (39-4018)	PA2226
Foam Wrap for Above Air (27-2490)	PA4736 FOAM
Reelmaster 3100D w/Kubota D1105 Eng.	
Lube (To 2001, To S/N 210000501) (99-8384)	B179
Lube (2005-07) (104-5167)	B227
Trans. (54-0110)	BT839-10
In-Line Fuel (98-7612)	BF840-K1 +
Fuel/Water Separator (To 2008) (98-9764)	BF1380
Radial Seal Air (108-3811)	RS3715
Greensmaster 3150 w/Briggs & Stratton 18 HP Eng.	
Lube (492932)	B7165
Fuel/Water Separator (94-2690)	BF833-K2 +
Air (39-4018)	PA2226
Foam Wrap for Above Air (27-2490)	PA4736 FOAM
Greensmaster 3200 w/Briggs & Stratton Eng.	
Lube (491056)	BT223
Hyd. (75-1310)	BT8847

TORO	
Lawn & Garden Equipment (cont'd.)	
Greensmaster 3200 w/Briggs & Stratton Eng. (cont'd.)	
In-Line Fuel (To 1997) (94-2690)	BF833-K2 +
Radial Seal Air (93-2195)	RS3715
Greensmaster 3200D	
Lube (To 1998) (140-516190)	B159
Hyd. (75-1310)	BT8847
Radial Seal Air (93-2195)	RS3715
Greensmaster 3250D	
Lube (108-3842)	B33
Hyd. (To 2003) (75-1310)	BT8847
Fuel (To 2007) (100-3192)	BF7838
Radial Seal O. Air (2005-on) (108-3811)	RS3715
Radial Seal I. Air (2005-on, If Equipped) (98-2982)	RS3930
Radial Seal Air (To 2005) (93-2195)	RS3715
Groundsmaster 3280D	
Lube (2005-06) (104-5167)	B227
Trans. (23-2300)	B120
In-Line Fuel (To S/N 270000601, To 2007) (98-7612)	BF840-K1 +
Fuel/Water Separator (To S/N 270000601, To 2007) (98-9764)	BF1380
Radial Seal Air (108-3810)	RS3704
Groundsmaster 3320	
Lube (108-3842)	B33
Trans. (23-2300)	B120
Radial Seal Air (108-3810)	RS3704
Groundsmaster 3500D	
Lube (99-8384)	B179
Hyd. Tank Spin-on (86-3010)	BT839
In-Line Fuel (98-7612)	BF840-K1 +
Fuel/Water Separator (To 2008) (98-9764)	BF1380
Radial Seal Air (108-3810)	RS3704
Reelmaster 3500D	
Lube (74-7970)	B7289
Hyd. Tank (86-3010)	BT839
Can-Type Fuel (76-5220)	BF825
Air (27-7110)	PA1690-FN +
Groundsmaster 3505D	
Lube (99-8384)	B179
Hyd. Tank Spin-on (86-3010)	BT839
In-Line Fuel (98-7612)	BF840-K1 +
Fuel/Water Separator (To 2008) (98-9764)	BF1380
Radial Seal Air (108-3810)	RS3704
Groundsmaster 4000D	
Lube (To 2004) (98-7431)	B34
Hyd. Pump Spin-on (75-1310)	BT8847
Hyd. Spin-on (At Manifold) (94-2621)	BT8853-MPG
In-Line Fuel (To 2008) (98-7612)	BF840-K1 +
Fuel/Water Separator (To 2008) (98-9764)	BF1380
Radial Seal O. Air (108-3814)	RS3542
Radial Seal I. Air (108-3816)	RS3543
Hydroject 4000 Aerator	
Lube (57-8530)	B243
Hyd. (Control Panel) (67-8110)	BT8918
In-Line Fuel (71-5960)	BF7903
Reelmaster 4000D	
Lube (To 2004) (98-7431)	B34
Hyd. (86-6110)	BT8878-MPG
Some In-Line Fuel (98-7612)	BF840-K1 +
Can-Type Fuel (To 2002) (76-5220)	BF825
Fuel/Water Separator (2002-on) (98-9764)	BF1380

Check Original Equipment Numbers in Parentheses.

+ See Product Guide for Variations of This Number.

⁸⁴ w/Hoses and Clamps, Use BF840-K1.

TORO	
Lawn & Garden Equipment (cont'd.)	
Reelmaster 4000D (cont'd.)	
Radial Seal O. Air (108-3812)	RS3988
Radial Seal I. Air (108-3813)	RS3703
Groundsmaster 4100D	
Hyd. Pump Spin-on (75-1310)	BT8847
Hyd. Spin-on (At Manifold) (94-2621)	BT8853-MPG
In-Line Fuel (To 2008) (98-7612)	BF840-K1 +
Fuel/Water Separator (To 2008) (98-9764)	BF1380
Radial Seal O. Air (108-3814)	RS3542
Radial Seal I. Air (108-3816)	RS3543
TimeCutter Z4200 w/Kohler 19 HP Eng.	
Lube (1205001S)	B1410
Groundsmaster 4300D w/Kubota 44 HP Turbo Eng.	
Hyd. Tank Spin-on (94-2621)	BT8853-MPG
Steering Spin-on (86-3010)	BT839
Radial Seal Air (108-3812)	RS3988
Groundsmaster 4500D w/Kubota V2003 Eng.	
Lube (To S/N 230000701, To 2003) (98-7431)	B34
Hyd. Pump Spin-on (75-1310)	BT8847
Hyd. Spin-on (At Manifold) (94-2621)	BT8853-MPG
In-Line Fuel (To 2008) (98-7612)	BF840-K1 +
Fuel/Water Separator (To 2008) (98-9764)	BF1380
Radial Seal O. Air (108-3814)	RS3542
Radial Seal I. Air (108-3816)	RS3543
Reelmaster 4500	
Trans. (86-3010)	BT839
Fuel Pump (60-5470)	BF7534
Air (27-7110)	PA1690-FN +
Reelmaster 4500D	
Lube (49-2500)	BT292
Fuel (60-5470)	BF7534
Air (27-7110)	PA1690-FN +
Groundsmaster 4700D w/Kubota V2003 Eng.	
Lube (To S/N 230000701, To 2003) (98-7431)	B34
Hyd. Pump Spin-on (75-1310)	BT8847
Hyd. Spin-on (At Manifold) (94-2621)	BT8853-MPG
In-Line Fuel (To 2008) (98-7612)	BF840-K1 +
Fuel/Water Separator (To 2008) (98-9764)	BF1380
Radial Seal O. Air (108-3814)	RS3542
Radial Seal I. Air (108-3816)	RS3543
Turf Sweeper 4800 w/Kohler Eng.	
Lube (To S/N 80500, To 1998) (1205001)	B1410
Lube (S/N 80500-up, 1998-on) (5205002)	BT223
Hyd. Spin-on (To 2001) (23-9740)	BT839
In-Line Fuel (2405002)	BF833-K2 +
Air (4708303)	PA2069
Foam Wrap for Above Air (2408302)	PA2069 FOAM
TITAN Z4800 w/Briggs & Stratton Eng.	
Lube (696854)	B7165
Sand Pro 5000 w/Briggs & Stratton Eng.	
Lube (492932)	B7165
Hyd. (23-9740)	BT839
In-Line Fuel (To 1995) (83-1320)	BF840-K1 +
In-Line Fuel (1995-on) (94-2690)	BF833-K2 +
Axial Seal Air (39-4018)	PA2226
Foam Wrap for Above Air (27-2490)	PA4736 FOAM
Radial Seal Air (Remote Mtd.) (93-2195)	RS3715

TORO	
Lawn & Garden Equipment (cont'd.)	
Sand Pro 5020 w/Briggs & Stratton Eng.	
Lube (492932)	B7165
Hyd. (23-9740)	BT839
In-Line Fuel (94-2690)	BF833-K2 +
Axial Seal Air (39-4018)	PA2226
Foam Wrap for Above Air (27-2490)	PA4736 FOAM
Radial Seal Air (Remote Mtd.) (108-3811)	RS3715
TimeCutter Z5030 w/Kohler 23 HP Eng.	
Lube (1205001S)	B1410
Infield Pro 5040, Sand Pro 5040 w/Briggs & Stratton Eng.	
Some Lube (492932)	B7165
Trans. (54-0110)	BT839-10
In-Line Fuel (94-2690)	BF833-K2 +
Radial Seal Air (108-3811)	RS3715
TimeCutter Z5060 w/Kohler 25 HP Eng.	
Lube (1205001S)	B1410
Reelmaster 5100D	
Lube (67-4330)	B179
Hyd. Tank Spin-on (75-1310)	BT8847
Trans. Spin-on (75-1330)	BT8416
Fuel Pump Ele. (43-2550)	PF7824
Some Fuel/Water Separator Spin-on (63-8300)	BF1267
Air (27-7110)	PA1690-FN +
Reelmaster 5200D	
Lube (To 2003) (99-8384)	B179
Lube (2003-on) (104-5167)	B227
Hyd. Tank Spin-on (75-1310)	BT8847
Trans. Spin-on (To 2006) (75-1330)	BT8416
Trans. Spin-on (2006-on) (110-4146)	BT8842-MPG
Some In-Line Fuel (1998, 2002-on) (98-7612)	BF840-K1 +
Fuel/Water Separator Spin-on (98-9764)	BF1380
Radial Seal Air (108-3810)	RS3704
TITAN Z5200 w/Briggs & Stratton Eng.	
Lube (696854)	B7165
Reelmaster 5210	
Hyd. Tank (94-2621)	BT8853-MPG
Steering (86-3010)	BT839
In-Line Fuel (2006-07) (98-7612)	BF840-K1 +
Fuel/Water Separator (2006-07) (98-9764)	BF1380
Radial Seal Air (108-3810)	RS3704
Reelmaster 5300	
Lube (67-4330)	B179
Trans. (75-1330)	BT8416
Reelmaster 5300D	
Lube (93-4295)	B1400
Hyd. Tank Spin-on (75-1310)	BT8847
Trans. Spin-on (75-1330)	BT8416
Fuel Pump Ele. (43-2550)	PF7824
Fuel/Water Separator (63-8300)	BF1267
Air (27-7110)	PA1690-FN +
Reelmaster 5400D w/Kubota D1105 Eng.	
Lube (To 2003) (99-8384)	B179
Lube (2003-on) (104-5167)	B227
Hyd. Tank Spin-on (75-1310)	BT8847
Trans. Spin-on (To 2006) (75-1330)	BT8416
Trans. Spin-on (2006) (110-4146)	BT8842-MPG
Some In-Line Fuel (1998, 2002-on) (98-7612)	BF840-K1 +
Fuel/Water Separator Spin-on (98-9764)	BF1380
Radial Seal Air (108-3810)	RS3704

TORO	
Lawn & Garden Equipment (cont'd.)	
Reelmaster 5410 w/Kubota 4 Cyl. Eng.	
Hyd. Tank (94-2621)	BT8853-MPG
Steering (86-3010)	BT839
In-Line Fuel (2006-07) (98-7612)	BF840-K1 +
Fuel/Water Separator (2006-07) (98-9764)	BF1380
Radial Seal Air (108-3810)	RS3704
Multi Pro 5500 Sprayer w/Ford Eng.	
Lube (Motorcraft FL313)	B132
Trans. (86-3010)	BT839
Fuel (Motorcraft FG778B)	BF995
Reelmaster 5500D w/Kubota Eng.	
Lube (To S/N 230000501, to 2003) (99-8384)	B179
Lube (S/N 230000501-up, 2003-on) (104-5167)	B227
Hyd. Tank Spin-on (94-2621)	BT8853-MPG
Trans. Spin-on (To 2006) (75-1330)	BT8416
Trans. Spin-on (2006) (110-4146)	BT8842-MPG
In-Line Fuel (2002-on) (98-7612)	BF840-K1 +
Fuel/Water Separator Spin-on (98-9764)	BF1380
Radial Seal Air (108-3810)	RS3704
Reelmaster 5510 w/Kubota 35.5 HP Eng.	
Hyd. Tank Spin-on (94-2621)	BT8853-MPG
Steering Spin-on (86-3010)	BT839
In-Line Fuel (98-7612)	BF840-K1 +
Fuel/Water Separator Spin-on (To 2008) (98-9764)	BF1380
Radial Seal Air (108-3810)	RS3704
Reelmaster 5610 w/Kubota 4 Cyl. Turbo Eng.	
Hyd. Tank Spin-on (94-2621)	BT8853-MPG
Steering Spin-on (86-3010)	BT839
In-Line Fuel (2006-07) (98-7612)	BF840-K1 +
Fuel/Water Separator Spin-on (2006-07) (98-9764)	BF1380
Radial Seal Air (108-3812)	RS3988
Groundsmaster 5900, Groundsmaster 5910	
Main Hyd. (86-6110)	BT8878-MPG
Hyd. (PTO) (75-1310)	BT8847
Reelmaster 6500, Reelmaster 6700	
Lube (74-7970)	B2789
Hyd. (94-2621)	BT8853-MPG
Fuel (60-5470)	BF7534
Air (27-7110)	PA1690-FN +
Reelmaster 6500D, Reelmaster 6700D	
Lube (To 2001) (74-7970)	B2789
Lube (2001-04) (99-8384)	B179
Lube (2005-07) (104-5167)	B227
Hyd. (94-2621)	BT8853-MPG
Can-Type Fuel (To 2001) (76-5220)	BF825
In-Line Fuel (2003-07) (98-7612)	BF840-K1 +
Fuel/Water Separator (2001-07) (98-9764)	BF1380
Radial Seal O. Air (108-3812)	RS3988
Radial Seal I. Air (108-3813)	RS3703
Groundsmaster 7200	
In-Line Fuel (98-7612)	BF840-K1 +
Fuel/Water Separator Spin-on (98-9764)	BF1380
Radial Seal Air (108-3810)	RS3704
Groundsmaster 7210	
In-Line Fuel (98-7612)	BF840-K1 +
Fuel/Water Separator Spin-on (2007) (98-9764)	BF1380
Radial Seal Air (108-3810)	RS3704
30156 ProLine w/Kohler 12.5 HP Eng.	
Lube (5205002)	BT223
30175 ProLine w/Kohler 14 HP Eng.	
Lube (5205002)	BT223

OFF-HIGHWAY

Check Original Equipment Numbers in Parentheses.

* See Product Guide for Variations of This Number.

TORO	
Lawn & Garden Equipment (cont'd.)	
30177 ProLine w/Kohler 15 HP Eng. Lube (5205002)	BT223
30185 ProLine w/Kohler 14 HP Eng. Lube (5205002)	BT223
Hyd. (67-8110)	BT8918
30190 ProLine w/Kohler 18 HP Eng. Lube (5205002)	BT223
Hyd. (67-8110)	BT8918
Fuel (250-5003)	BF833 +
Air (4508302)	PA2067
Foam Wrap for Above Air (4508301)	PA2067 FOAM
30194 ProLine w/Kohler 15 HP Eng. Lube (5205002)	BT223
30196 ProLine w/Kawasaki 14 HP Eng. Lube (49065-2071)	B33
Air (11013-2141)	PA4769
30258 ProLine w/Kawasaki 15 HP Eng. Lube (49065-2078)	B33
30291 ProLine, 30292 ProLine w/Kohler 15 HP Eng. Lube (5205002S)	BT223
30297 ProLine w/Kawasaki 17 HP Eng. Lube (49065-2078)	B33
30718 ProLine w/Kohler Eng. Lube (5205002)	BT223
Trans. (54-0110)	BT839-10
Fuel Ele. (38-8000)	PF717
Air (4508302)	PA2067
Foam Wrap for Above Air (4508301)	PA2067 FOAM

TORO	
Loaders	
Dingo 220 w/Kohler Command 20 HP Eng. Lube (5205002)	BT223
Hyd. (54-0110)	BT839-10
Fuel (240-5002)	BF833-K2 +
Air (4708303)	PA2069
Foam Wrap for Above Air (240-8302)	PA2069 FOAM
Dingo 222 w/Kohler 22 HP Eng. Lube (5205002)	BT223
Hyd. (54-0110)	BT839-10
Fuel (240-5002)	BF833-K2 +
Air (4708303)	PA2069
Foam Wrap for Above Air (2408302)	PA2069 FOAM
Dingo 320D w/Kubota D722E Eng. Hyd. (54-0110)	BT839-10
Fuel/Water Separator (63-8300)	BF1267
Dingo 322, Dingo 323 w/Kohler Command 22 HP, 23 HP Eng. Lube (5205002)	BT223
Hyd. (54-0110)	BT839-10
Fuel (240-5002)	BF833-K2 +
Dingo TX413 w/Honda GX390 Eng. Hyd. (54-0110)	BT839-10
Air (17210-ZE3-505)	PA3957
Foam Wrap for Above Air (17218-ZE3-000)	PA3957 FOAM
Dingo TX420 w/Kohler Command 20 HP Eng. Lube (5205002)	BT223
Hyd. (86-3010)	BT839
Air (2408303)	PA3901
Foam Wrap for Above Air (2408305)	PA3901 FOAM

TORO	
Loaders (cont'd.)	
Dingo TX425 w/Kohler Command 25 HP Eng. Lube (5205002)	BT223
Hyd. (86-3010)	BT839
In-Line Fuel (240-5010)	BF833 +
Air (2408303)	PA3901
Foam Wrap for Above Air (2408305)	PA3901 FOAM
Dingo TX525 Hyd. (86-3010)	BT839
In-Line Fuel (98-7612)	BF840-K1 +
Fuel/Water Separator Spin-on (63-8300)	BF1267

TORO	
Trenchers	
TRX15 w/Kawasaki FH430V Eng. Lube (49065-2078)	B33
TRX19 w/Kawasaki FH580V Eng. Lube (49065-2078)	B33
TRX26 w/Kawasaki FX730V Eng. Lube (49065-7007)	B7165

TORO	
Utility Vehicles	
Workman HD w/Kohler Eng. Lube (1205001S)	B1410
Trans. (54-0110)	BT839-10
Air (2408303S)	PA3901
Foam Wrap for Above Air (2408305S)	PA3901 FOAM
Workman HDX Trans. (54-0110)	BT839-10
Radial Seal Air (108-3811)	RS3715
Workman HDX-D Lube (108-3842)	B33
Trans. (54-0110)	BT839-10
Radial Seal Air (108-3811)	RS3715
Workman MD w/Kohler 12 HP Eng. Eng. In-Line Fuel (94-2690)	BF833-K2 +
Radial Seal Air (108-3811)	RS3715
Workman MDX w/Briggs & Stratton Eng. In-Line Fuel (94-2690)	BF833-K2 +
Radial Seal Air (108-3811)	RS3715
Workmaster w/Kohler Eng. Trans. (23-9740)	BT839
In-Line Fuel (18-1520)	BF840 +
Air (23-5116)	PA678
Some Air (Remote Mtd.) (33-1300)	PA1865-FN

Workman 1100 w/Kohler Eng. In-Line Fuel (94-2690)	BF833-K2 +
Radial Seal Air (108-3811)	RS3715
Workman 2100 w/Briggs & Stratton Eng. Lube (492932)	B7165
In-Line Fuel (94-2690)	BF833-K2 +
Radial Seal Air (108-3811)	RS3715
Workman 2110 w/Briggs & Stratton Eng. Lube (To 2008) (492932)	B7165
Lube (2008-on) (84-2921)	B7165
In-Line Fuel (94-2690)	BF833-K2 +
Radial Seal Air (108-3811)	RS3715
Workman 3000 w/Mitsubishi 21 HP Eng. Fuel/Water Separator (63-8300)	BF1267
Workman 3100 2 Wheel Drive w/Kohler Air Cooled Eng. (1994-2001) Lube (1205001)	B1410
Trans. (54-0110)	BT839-10
In-Line Fuel (To 2001) (18-1520)	BF840 +
Air (4708303)	PA2069

Workman 3100 2 Wheel Drive w/Kohler Air Cooled Eng. (1994-2001) (cont'd.) Foam Wrap for Above Air (2408302)	PA2069 FOAM
Workman 3100 w/Kohler Eng. (2002-on) Lube (1205001)	B1410
Trans. (54-0110)	BT839-10
Air (2408303S)	PA3901
Foam Wrap for Above Air (2408305S)	PA3901 FOAM
Workman 3120 w/Kohler Eng. Lube (1205001)	B1410
Trans. (54-0110)	BT839-10
Air (4708303)	PA2069
Foam Wrap for Above Air (2408302)	PA2069 FOAM
Workman 3200 Lube (To 1994, To S/N 40500) (42-9030)	B227
Lube (1994-2001, S/N 40500-up) (67-4330)	B179
Lube (2002-on) (108-3842)	B33
Trans. (54-0110)	BT839-10
In-Line Fuel (To 1999) (18-1520)	BF840 +
In-Line Fuel (1999-2001, Exc. Models 07200, 07200TC) (18-1520)	[2] BF840 +
Axial Seal Air (To 1999) (33-1300)	PA1865-FN
Radial Seal O. Air (1999-2004) (93-2195)	RS3715
Opt. Radial Seal I. Air (1999-2004) (98-2982)	RS3930
Single Radial Seal Air (2005-on) (108-3811)	RS3715
Workman 3210, Workman 3220 Lube (67-4330)	B179
Trans. (54-0110)	BT839-10
Radial Seal O. Air (93-2195)	RS3715
Radial Seal I. Air (98-2982)	RS3930
Workman 3300D 2 Wheel Drive w/Liquid Cooled Eng. (To 2002) Lube (67-4330)	B179
Trans. (54-0110)	BT839-10
Fuel Pump Ele. (43-2550)	PF7824
Fuel/Water Separator (63-8300)	BF1267
Axial Seal Air (To 1999) (33-1300)	PA1865-FN
Radial Seal O. Air (1999-2001) (93-2195)	RS3715
Radial Seal I. Air (1999-2001) (98-2982)	RS3930
Workman 3300D (2002-on) Lube (108-3842)	B33
Trans. (54-0110)	BT839-10
Fuel/Water Separator (63-8300)	BF1267
Radial Seal Air (108-3811)	RS3715
Workman 3310D, Workman 3320D Lube (67-4330)	B179
Trans. (54-0110)	BT839-10
Fuel Pump Ele. (43-2550)	PF7824
Fuel/Water Separator (63-8300)	BF1267
Radial Seal O. Air (93-2195)	RS3715
Radial Seal I. Air (98-2982)	RS3930
Workman 3410 Lube (67-4330)	B179
Trans. (54-0110)	BT839-10
Radial Seal O. Air (93-2195)	RS3715
Radial Seal I. Air (98-2982)	RS3930
Workman 4200 4 Wheel Drive w/Liquid Cooled Eng. (To 2002) Lube (67-4330)	B179
Trans. (54-0110)	BT839-10
In-Line Fuel (To 1999) (18-1520)	BF840 +

TORO	
Utility Vehicles (cont'd.)	
Workman 4200 4 Wheel Drive w/Liquid Cooled Eng. (To 2002) (cont'd.)	
Axial Seal Air (To 1999) (33-1300)	PA1865-FN
Radial Seal O. Air (1999-2001) (93-2195)	RS3715
Radial Seal I. Air (1999-2001) (98-2982)	RS3930
Workman 4200 (2002-on)	
Lube (108-3842)	B33
Trans. (54-0110)	BT839-10
Radial Seal Air (108-3811)	RS3715
Workman 4300D 4 Wheel Drive w/Liquid Cooled Eng. (To 2002)	
Lube (67-4330)	B179
Trans. (54-0110)	BT839-10
Fuel Pump Ele. (43-2550)	PF7824
Fuel/Water Separator (63-8300)	BF1267
Axial Seal Air (To 1999) (33-1300)	PA1865-FN
Radial Seal O. Air (1999-2001) (93-2195)	RS3715
Radial Seal I. Air (1999-2001) (98-2982)	RS3930
Workman 4300D (2002-on)	
Lube (108-3842)	B33
Trans. (54-0110)	BT839-10
Fuel/Water Separator (63-8300)	BF1267
Radial Seal Air (108-3811)	RS3715

TOURNAPULL
(See LeTourneau-Marathon)

TOWMOTOR
Lift Trucks (See Caterpillar)

TOYOTA	
Lift Trucks	
LH	
Lube	P497
0D23 w/4P Eng.	
Air (17752-20540-71)	PA3667-FN
02-2FDC25 w/2J Eng.	
Lube (15601-78101-71)	B2 +
Return Hyd. (67502-20540-71)	PT716
Trans. (32670-12620-71)	BT8409
I. Air (17791-22000-71)	PA2489
02-FD10, 02-FG10, 02-SD10 w/2J Eng.	
Lube (15601-78101-71)	B2 +
Fuel Spin-on (23303-56031)	BF954
Air (17752-20540-71)	PA3667-FN
02-FD14, 02-FD15 w/2J Eng.	
Lube (15601-78101-71)	B2 +
Fuel Spin-on (23303-56031)	BF954
Air (17752-20540-71)	PA3667-FN
02-FD20, 02-FDC20 w/5P Eng.	
Lube (15601-78101-71)	B2 +
Air (17752-20540-71)	PA3667-FN
02-FDC20, 02-FD25, 02-FDC25 w/2J Eng.	
Lube (15601-78101-71)	B2 +
Fuel Spin-on (23303-56031)	BF954
Air (17752-20540-71)	PA3667-FN
02-FG10 w/2P Eng.	
Lube (4152-21010)	P496
02-SD7 w/4P Eng.	
Air (17752-20540-71)	PA3667-FN

TOYOTA	
Lift Trucks (cont'd.)	
02-SG7 w/2J Eng.	
Lube (15601-78101-71)	B2 +
Air (17752-20540-71)	PA3667-FN
2FBC10 Electric, 2FBE10 Electric, 2FBE13 Electric, 2FBC15 Electric, 2FBE15 Electric, 2FBE18 Electric, 2FBC20 Electric, 2FBC25 Electric, 2FBC20 Electric, 2FBC25 Electric	
Hyd. (67502-20540-71)	PT716
2FD100, 2FD115, 2FD135 w/2D Eng.	
Hyd. (67502-20540-71)	PT716
Trans. (40150-30370-71)	B163
3FD50, 3FG50, 3FD60, 3FG60 w/2F Gas Eng.	
Lube (15600-41010)	B2 +
Hyd. (67502-20540-71)	PT716
Trans. (40150-30370-71)	B163
3FD50, 3FG50, 3FD60, 3FG60 w/2H Diesel Eng.	
Lube (15601-68010)	BT221
Hyd. (67502-20540-71)	PT716
Trans. (40150-30370-71)	B163
Fuel Spin-on (23303-56031)	BF954
3FD80 w/2D Eng.	
Hyd. (67502-20540-71)	PT716
Trans. (40150-30370-71)	B163
4FD25 w/2J Eng.	
Lube (15601-78101-71)	B2 +
Return Hyd. (67502-20540-71)	PT716
Trans. (32670-12620-71)	BT8409
Fuel (23303-76001-71)	BF7535
4FG15	
Lube (15601-44011)	B229
4FGL20	
Lube (15601-44011)	B229
5FBC15, 5FBC18, 5FBC20, 5FBC25, 5FBC28, 5FBC30, 5FD70	
Hyd. (67502-23000-71)	BT8412
Air (17702-30750-71)	PA1681-FN +
5FD10, 5FD14, 5FD15, 5FD18 w/2J Eng.	
Lube (15601-96101)	B2 +
Hyd. (67502-23000-71)	BT8412
Fuel (23303-64010)	BF7535
Air (17802-23000-71)	PA1667-FN +
5FD10, 5FD14, 5FD15, 5FD18 w/4P Eng.	
Lube (15601-78001-71)	B163
Hyd. (67502-23000-71)	BT8412
Air (17802-23000-71)	PA1667-FN +
5FD20, 5FD23, 5FD25, 5FD28, 5FD30 w/1Z Eng.	
Lube (15601-96101)	B2 +
Hyd. (67502-23000-71)	BT8412
Fuel (23303-64010)	BF7535
Air (17802-23000-71)	PA1667-FN +
5FD20, 5FD23, 5FD25 w/4P Eng.	
Lube (15601-78001-71)	B163
Hyd. (67502-23000-71)	BT8412
5FD80	
Hyd. (67502-23000-71)	BT8412
Air (17702-30750-71)	PA1681-FN +
5FDC20, 5FDC25 w/2J Eng.	
Lube (15601-96101)	B2 +
Lube (15601-33021)	B143
Hyd. (67502-23000-71)	BT8412
Fuel (23303-64010)	BF7535
Air (S/N 8910-up) (17802-23000-71)	PA1667-FN +
5FDC20, 5FDC25, 5FDC30 w/4Y Eng.	
Lube (15601-33021)	B143
Hyd. (67502-23000-71)	BT8412

TOYOTA	
Lift Trucks (cont'd.)	
5FDC20, 5FDC25, 5FDC30 w/4Y Eng. (cont'd.)	
Air (17802-23000-71)	PA1667-FN +
5FDC25 w/G1600 Eng.	
Lube (15601-78101-71)	B2 +
Hyd. (67502-23000-71)	BT8412
Fuel (23303-76002-71)	BF7535
Air (17801-23001-71)	PA1667-FN +
5FDC30 w/2J Eng.	
Lube (15601-78101-71)	B2 +
Hyd. (67502-23000-71)	BT8412
Trans. (40150-30370-71)	B163
Fuel (23303-64010)	BF7535
Air (17802-23000-71)	PA1667-FN +
5FDF10, 5FGF10, 5FDF14, 5FGF14, 5FDF15, 5FGF15, 5FDF18, 5FGF18 w/FSV, V Eng.	
Hyd. (67502-23000-71)	BT8412
5FG, 5FGC	
Air (17808-23800-71)	PA3608-FN
5FG10, 5FG14, 5FG15, 5FG18, 5FG20, 5FG23, 5FG25 w/4P Eng.	
Lube (15601-78001-71)	B163
Hyd. (67502-23000-71)	BT8412
Air (17802-23000-71)	PA1667-FN +
5FG28, 5FG30 w/1Z Eng.	
Hyd. (67502-23000-71)	BT8412
Fuel (23303-64010)	BF7535
Air (S/N 8910-up) (17802-23000-71)	PA1667-FN +
5FG50, 5FG60	
Hyd. (67502-23000-71)	BT8412
Air (17702-30750-71)	PA1681-FN +
5FGC10, 5FGC13, 5FGC15 w/4P Eng.	
Lube (15601-78001-71)	B163
Hyd. (67502-20540-71)	PT716
5FGC10, 5FGC13, 5FGC15 w/4Y Eng.	
Lube (15601-33021)	B143
Hyd. (67502-20540-71)	PT716
5FGC18, 5FGC20, 5FGC23, 5FGC25, 5FGC28, 5FGC30 w/4Y Eng.	
Lube (15601-33021)	B143
Hyd. (67502-23000-71)	BT8412
Air (17802-23000-71)	PA1667-FN +
Some Air (17808-23800-71)	PA3608-FN
5FGC28, 5FGC30 w/2J Eng.	
Lube (15601-78101-71)	B2 +
Hyd. (67502-23000-71)	BT8412
Fuel (23303-64010)	BF7535
Air (S/N 8910-up) (17802-23000-71)	PA1667-FN +
5FGCU15 w/4Y Eng.	
Return Hyd. (67502-20540-71)	PT716
5R	
Air	PA1891
7FDU30 w/1DZ Eng.	
Hyd. (32670-12620-71)	BT8409
7FGCU20	
Lube (892202002)	B37
Radial Seal Air (17743-U1100-71)	RS3940
7FGU25 w/2.237L Eng.	
Radial Seal Air (Don. P812707)	RS3940
FBA10 Electric, FBA20 Electric, FBA30 Electric, FBCA30 Electric	
Hyd. (67502-20540-71)	PT716
FGC10, 12LH	
Lube	P497

OFF-HIGHWAY

Check Original Equipment Numbers in Parentheses.

* See Product Guide for Variations of This Number.

TOYOTA	
Lift Trucks (cont'd.)	
RU10, 18 Series	
Lube (115010-0290)	B233
FG14 w/2P Eng.	
Lube (4152-21010)	P496
FG15	
Lube	P497
Air (17801-20300-71)	PA2182
20, 30, 31, 40, 41 w/Gas Eng.	
Air	PA1891
20C, 25C, 30C w/R5 4 Cyl. Eng.	
Air	PA2125
FD20.25, 30 w/2J Eng.	
Lube Ele. (4152-46011)	P7081
Air	PA2125
FDC20	
Lube (15601-78101-71)	B2 +
FG20 w/2R Eng.	
Lube Ele. (4152-31011)	P496
FG20 w/4P Eng.	
Lube (15601-96001)	B233
FDC25	
Fuel (23303-56040)	BF7535
FG25 w/5R Eng.	
Lube Ele. (4152-40020)	P497
Lube Spin-on (15601-44011)	B229
FD30, FD40	
Fuel (23303-56040)	BF7535
FDC33, FGC33, FDC35, FGC35, FDC40, FGC40, FDC45, FGC45 w/2F Gas Eng.	
Lube (15600-41010)	B2 +
Hyd. (67502-20540-71)	PT716
Trans. (40150-30370-71)	B163
FDC33, FGC33, FDC35, FGC35, FDC40, FGC40, FDC45, FGC45 w/2H Diesel Eng.	
Lube (15601-68010)	BT221
Hyd. (67502-20540-71)	PT716
Trans. (40150-30370-71)	B163
Fuel Spin-on (23303-56031)	BF954
40-2FG7, 40-2FG9 w/4P Eng.	
Lube (15601-78001-71)	B163
Hyd. (67502-20540-71)	PT716
Air (17801-20540-71)	PA3697
40-3FD50, 40-3FD60 w/2D Eng.	
Hyd. (67502-20540-71)	PT716
Trans. (40150-30370-71)	B163
40-4FG25	
Air	PA1690-FN +
42-4FGC25	
Lube	B229
42-5FG14, 42-5FG15, 42-5FG18, 42-5FG28, 42-5FG30	
Lube (15601-33021)	B143
Hyd. (67502-23000-71)	BT8412
Air (17801-23001-71)	PA1667-FN +
42-5FG25 w/4Y Eng.	
Lube (90915-YZZA1)	B37
Return Hyd. (67502-23000-71)	BT8412
Trans. (32670-12620-71)	BT8409
42-6FG25	
Lube (15601-33021)	B143
42-6FGC25 w/4Y Eng.	
Lube (8922-02002)	B37
Hyd. (67502-23000-71)	BT8412

TOYOTA	
Lift Trucks (cont'd.)	
42-6FGC25 w/4Y Eng. (cont'd.)	
Trans. (32670-12620-71)	BT8409
Radial Seal Air (17741-U2100-71)	RS3549
42-6FGCU25	
Trans. (32670-12620-71)	BT8409
FD45	
Fuel (23303-56040)	BF7535
RS50, RK101 Series	
Lube (115010-0290)	B233
FD70 w/2D Eng.	
Hyd. (67502-20540-71)	PT716
Trans. (40150-30370-71)	B163

TOYOTA	
Loaders	
SDK7, SDK8 Skid Steers w/2J2.5 D Eng.	
Lube (15601-96101)	B2 +
Fuel (23303-56031)	BF954
Air (17752-20540-71)	PA3667-FN

TRABON	
Engines	
Models w/Fram Lube Hsg.	
Lube (F30)	P42

TRACTO-LIFT	
Loaders	
TL1-6000 w/IHC Eng.	
Lube	PT70

TRACTO-MOTIVE	
(See Allis Chalmers)	

TRAK INTERNATIONAL	
Equipment	
Hy Trak 642B, 644 Lift Trucks w/Perkins 1004-4 Eng.	
Lube	BT237
Hy Trak 842B, 844 Lift Trucks w/Perkins 1004-4 Eng.	
Lube	BT237
Hy Trak 1042B, 1242B Lift Trucks w/Perkins 1004-4 Eng.	
Lube	BT237
1700CX w/Perkins Eng.	
Lube	BT216
Sky Trak 3606, 4266 w/Cummins 4BT3.9 Eng.	
Lube	BT427
P. Fuel/Water Separator	BF1280 +
S. Fuel	BF788
Opt. Fuel/Water Separator	BF1226
Sky Trak 3606 w/Perkins Eng.	
Lube	BT237
Sky Trak 4290 Millenia Lift Truck w/Cummins 4BT3.9 Turbo Eng.	
Lube	BT427
In-Line Fuel	BF1173
Fuel/Water Separator	BF1226
Sky Trak 5028 w/Cummins 4B3.9 Eng.	
Lube	BT427
P. Fuel/Water Separator	BF1280 +
S. Fuel	BF788
In-Line Fuel	BF1173
Opt. Fuel/Water Separator	BF1226
O. Air	PA2360-FN +
I. Air	PA2487

TRAK INTERNATIONAL	
Equipment (cont'd.)	
Sky Trak 6036 Legacy Lift Truck w/Cummins 4BT3.9 Eng.	
Lube	BT427
Trans. (247050)	BT8830
Fuel/Water Separator	BF1226
Sky Trak 6042 w/Cummins 3.9L Eng.	
Lube	BT427
In-Line Fuel	BF1173
Fuel/Water Separator	BF1226
Radial Seal O. Air (Don. P828889)	RS3544
Radial Seal I. Air (Don. P829333)	RS3545
Sky Trak 8042 Legacy Lift Truck w/Cummins 4BT3.9 Eng.	
Lube	BT427
In-Line Fuel	BF1173
Opt. Fuel/Water Separator	BF1226
O. Air	PA2418-FN +
I. Air	PA2419
Sky Trak 10042 w/Cummins 4BT3.9 Eng.	
Lube	BT427
P. Fuel/Water Separator	BF1280 +
S. Fuel	BF788
In-Line Fuel	BF1173
Opt. Fuel/Water Separator	BF1226
Sky Trak 10054 Legacy Lift Truck w/Cummins 4BTA3.9 Eng.	
Lube	BT427
P. Fuel/Water Separator	BF1280 +
S. Fuel	BF788
In-Line Fuel	BF1173
Opt. Fuel/Water Separator	BF1226
O. Air	PA2418-FN +
I. Air	PA2419

TRANE	
Refrigeration Units	
Models w/Donaldson Air Cleaner	
Air (P101275)	PA1690-FN +
TE751 w/Ford Industrial 144 Diesel Eng.	
Lube	BT5
Can-Type P. Fuel	BF874
Can-Type S. Fuel	BF825

TRANSICOLD	
(See Carrier-Transicold)	

TRANSITORK	
Lift Trucks	
Models w/IHC Eng.	
Lube Ele.	PT135

TRAXCAVATOR	
(See Caterpillar)	

TREEFARMER	
(See Can-Car)	

TRENCOR, INC.	
Loaders	
910 Log Hog w/Cummins 3.9L Eng.	
Lube	BT427
P. Fuel/Water Separator	BF1280 +
S. Fuel	BF788
930 Log Hog w/Perkins 3056T Eng.	
Lube	[2] BT216

Check Original Equipment Numbers in Parentheses.

+ See Product Guide for Variations of This Number.

TRENCOR, INC. Loaders (cont'd.)	
950T Log Hog w/Cummins 6BTA5.9 Eng.	
Lube.....	BT339 +
P. Fuel/Water Separator.....	BF1280 +
S. Fuel.....	BF788

TRENCOR, INC. Trenchers	
460HD w/Cummins 3.9L Eng.	
Lube.....	BT427
P. Fuel/Water Separator.....	BF1280 +
S. Fuel.....	BF788
Opt. Fuel/Water Separator.....	BF1226
O. Air.....	PA2418-FN +
I. Air.....	PA2419

560 Chain Trencher w/Cummins 6BTA5.9 Eng.	
Lube.....	BT339 +
Fuel Spin-on.....	BF788
P. Fuel/Water Separator.....	BF1280 +
O. Air (Don. P182034).....	LL1884 +
I. Air (Don. P119374).....	PA1911

760HD w/Cummins 8.3L Eng.	
F-F Lube.....	B205
Dual-Flow Lube.....	BD324
Hyd. Breather.....	BT367-S +
P. Fuel/Water Separator.....	BF1280 +
S. Fuel.....	BF788
Opt. Fuel/Water Separator.....	BF1226

780 w/Cat 3306B Eng.	
Lube.....	B7600 +
P. Fuel Ele.....	PF935
Fuel Spin-on.....	BF970

860B w/Cat 3306B Eng.	
Lube.....	B7600 +
P. Fuel Ele.....	PF935
Fuel Spin-on.....	BF970

960HD w/Cat Eng.	
Lube.....	B7600 +
Fuel Spin-on.....	BF970

1060 w/Cat 3406B Eng.	
Lube.....	B99 +
P. Fuel Ele.....	[2] PF935
Fuel Spin-on.....	BF614 +

T1060 w/Cat C9 Eng.	
Lube (1R1808).....	B7299 +

1260HD w/Cat 3406 Eng.	
Lube.....	B99 +
P. Fuel Ele.....	PF935
Fuel Spin-on.....	BF614 +
Opt. Fuel/Water Separator.....	BF1218

1260HD Road Miner w/Cat 15 Eng.	
Lube.....	B99 +
Fuel Spin-on.....	BF7587 +

TT2300C w/Cat Eng.	
Lube.....	B99 +
Fuel.....	BF7587 +
Air (Don. P181054).....	PA1681-FN +

TROJAN
(Also See Yale)

TROJAN
Loaders

2000Z w/Deutz Eng.	
Lube (4134377).....	B218
Fuel (4795772).....	BF988
O. Air (746444).....	PA2474
I. Air (4134407).....	PA2836

TROJAN Loaders (cont'd.)	
L2500 w/Deutz Eng.	
Lube (4134377).....	B218
Fuel (4795772).....	BF988

3000 w/Cummins Eng.	
F-F Lube Spin-on.....	B196 +
B-P Lube Spin-on.....	B7577
Fuel Spin-on.....	BF957 +
O. Air.....	PA1885 ⁴⁰
I. Air.....	PA1893

3500Z	
Lube (4795837).....	B236 +
O. Air.....	PA2783 +
I. Air (746931).....	PA2427

TRUCKMAN
Lift Trucks

MD40	
Lube Ele.....	P80 +
Y50C w/Continental Eng.	
Lube Ele.....	P40

TRYCO MFG.
Sprayers

Models w/Ford V8-350 Eng.	
Lube.....	P80 +
Fuel.....	PF827
Air.....	PA1681-FN +

Junior T Four w/GMC 6V-53 Eng.	
F-F Lube Ele.....	P20-HD +
P. Fuel Sock.....	F916-C
S. Fuel Ele.....	PF906
Air (Don. P117332).....	PA1676-FN +

Super Floater, Junior T Four w/Cummins V504C Eng.	
F-F Lube Ele.....	P998
B-P Lube Ele.....	C704-L +
Fuel Spin-on.....	BF957 +
Air (Don. P117431).....	PA1646-FN +
Coolant.....	BW5071

TURF-MASTER
Lawn Tractors

T400 w/Tecumseh VH100 Eng.	
Air (32008).....	PA678

TURK TRAKTOR VE ZIRAAT MAKINELERI A.S.
Tractors

A50 w/Tumosan 8035.06 Eng.	
Lube (1909102).....	BT348
Fuel Ele. (1909107).....	PF312
O. Air (1909116).....	PA2669-FN
I. Air (1909117).....	PA2670

54C, 54C Junior w/Tumosan 8035.06 Eng.	
Lube (1909102).....	BT348
Fuel Ele. (1909107).....	PF312
O. Air (1909116).....	PA2669-FN
I. Air (1909117).....	PA2670

55-46, 55-56, 55-66DT w/Tumosan 8035.06 Eng.	
Lube.....	BT347
Can-Type Fuel (1909100).....	BF825
Fuel Spin-on (1930010).....	BF587-D +
O. Air (1909139).....	PA1667-FN +
I. Air (1909138).....	PA2489

60-56, 60-66, 60-66DT w/Tumosan 8035.05 Eng.	
Lube (1909102).....	BT348
Fuel Ele. (1909107).....	PF312
O. Air (1909116).....	PA2669-FN
I. Air (1909117).....	PA2670

TURK TRAKTOR VE ZIRAAT MAKINELERI A.S.
Tractors (cont'd.)

70-56, 70-56DT, 70-66, 70-66DT w/Tumosan 8045.06 Eng.	
Lube (1909101).....	BT347
Can-Type Fuel (1909100).....	BF825
O. Air (1909116).....	PA2669-FN
I. Air (1909117).....	PA2670

80-66, 80-66DT w/Tumosan 8045.05 Eng.	
Lube (1909101).....	BT347
Can-Type Fuel (1909100).....	BF825
O. Air (1909116).....	PA2669-FN
I. Air (1909117).....	PA2670

TURNER

Hay Balers

Hay Baler w/Wisconsin Eng.	
Mason Jar Screw Neck B-P Lube.....	T300-M

TWIN DISC

Power Transmission Equipment

5F1305	
Lube.....	PT82-HD +

340L Special Torque	
Lube.....	PT82-HD +

512, 514, MG540	
Lube.....	PT670 +

MG530	
Lube.....	[2] P52

10000, 11000	
Lube (M2142).....	PT82-HD +

TYLER

Sprayers

Patriot, Patriot II w/JD Eng.	
Lube.....	BT259
Hydrostatic (29359A).....	BT8851-MPG
Fuel.....	BF7673-D

Patriot NT w/JD Eng.	
Lube.....	BT259
Hydrostatic (29359A).....	BT8851-MPG
Fuel.....	BF7673-D
O. Air (Don. P182063).....	LL2426-FN +
I. Air (Don. P119778).....	PA2427

Patriot XL	
Hydrostatic (29359A).....	BT8851-MPG
Fuel (RE50455).....	BF7673-D

Patriot XZ w/JD Eng.	
Hyd. Breather (FA35CC10).....	BT8428-MPG
Hydrostatic.....	BT8851-MPG
Fuel.....	BF7673-D

Titan w/Cat 3176 Eng.	
F-F Lube.....	B99 +
B-P Lube.....	B7577
P. Fuel Ele.....	[2] PF935
Fuel Spin-on.....	BF614 +
O. Air.....	PA1886 +
I. Air.....	PA1904

Patriot 150 w/Deutz BF6M1013 Eng.	
Lube.....	B236 +
Fuel.....	BF988

Titan 3300 w/Cat 3208 Eng.	
Lube.....	[2] B75
Fuel Spin-on (1R0740).....	BF970
Box-Style Fuel/Water Separator.....	BF912
Radial Seal O. Air.....	RS3518
Radial Seal I. Air.....	RS3519

Titan 4300 w/Cat 3208 Eng.	
Fuel Spin-on (1R0740).....	BF970

Check Original Equipment Numbers in Parentheses.
⁴⁰ Extreme Performance Version Available.

* See Product Guide for Variations of This Number.

TYLER Sprayers (cont'd.)	
Titan 4300 w/Cat 3208 Eng. (cont'd.)	
Radial Seal O. Air.....	RS3518
Radial Seal I. Air.....	RS3519
Flex-Air 4330 w/Cat 3208 Eng.	
Fuel Spin-on.....	BF970
Box-Style Fuel/Water Separator.....	BF912
Radial Seal O. Air.....	RS3518
Radial Seal I. Air.....	RS3519
Titan 4375 w/Cat 3176 Eng.	
F-F Lube.....	B99 +
B-P Lube.....	B7577
P. Fuel Ele.....	[2] PF935
Fuel Spin-on.....	BF614 +

TYMCO Sweepers	
600 w/JD Eng.	
O. Air (Don. P182054).....	LL1681-FN +
I. Air (Don. P131394).....	PA2570
Radial Seal Air (Don. P530300).....	RS2863

TYM-USA Tractors	
T280, T290 w/Kubota D1503 Eng.	
Lube (15001673990).....	B163
T300 w/Mitsubishi S4L Eng.	
Lube (31A40-02100).....	B1400
T330, T330HST w/Kubota D1503 Eng.	
Lube (15001673990).....	B163
T353, T353 HST w/Mitsubishi S4L2 Eng.	
Lube (31A40-02100).....	B1400
T390, T400 w/Kubota V1903 Eng.	
Lube (15001673990).....	B163
T420 w/Perkins 404D-22 Eng.	
Lube (15001673990).....	B163
Fuel/Water Separator.....	BF1257
T430, T431 w/Kubota V2203 Eng.	
Lube (15001673990).....	B163
Fuel/Water Separator.....	BF1257
T433 w/Cat C2.2 Eng.	
Lube (150-4140).....	B74
T450, T451 w/Kubota V2203 Eng.	
Lube (15001673990).....	B163
Fuel/Water Separator.....	BF1257
T500 w/Perkins 404D-22 Eng.	
Lube (15001673990).....	B163
Fuel/Water Separator.....	BF1257
T503 w/Cat C2.2 Eng.	
Lube (150-4140).....	B74
T580 Cab w/JD 3029 Eng.	
Lube.....	BT259
T603 w/Cat 2.2, Perkins 404D-22T Engs.	
Lube (150-4140).....	B74
Can-Type Fuel (67-6987).....	BF825
T700 Cab w/JD 3029T Eng.	
Lube.....	BT259
T903 w/Perkins 1104D-44TA Eng.	
Lube (2654407).....	BT237
Fuel (Must Convert to Spin-on, Add FD7926) (26560201).....	BF7925
T1003, T1003S w/Perkins 1104D-44TA Eng.	
Lube (2654407).....	BT237
Fuel (Must Convert to Spin-on, Add FD7926) (26560201).....	BF7925

TYM-USA Tractors (cont'd.)	
T1003	
Lube (150-4140).....	B74

UNI Harvesters (Made by White/New Idea)	
882 Husk-on Harvester w/Cummins 5.9L Eng.	
Lube.....	BT339 +
Hyd.....	[2] BT387-10
P. Fuel/Water Separator.....	BF1280 +
S. Fuel.....	BF788
882 Husk-on Harvester w/Cummins 8.3L Eng.	
Lube.....	B205
Hyd.....	[2] BT387-10
P. Fuel/Water Separator.....	BF1280 +
S. Fuel.....	BF788
6200 Forage Harvester w/Cummins 5.9L Eng.	
Lube.....	BT339 +
Hyd.....	[2] BT387-10
P. Fuel/Water Separator.....	BF1280 +
S. Fuel.....	BF788
6200 Forage Harvester w/Cummins 8.3L Eng.	
Lube.....	B205
Hyd.....	[2] BT387-10
P. Fuel/Water Separator.....	BF1280 +
S. Fuel.....	BF788

UNIT Cranes, Shovels	
Hydra Unit w/GMC V6 Eng.	
F-F Lube Ele.....	P20-HD +
P. Fuel Ele.....	PF845
S. Fuel Ele.....	PF902
H121C, H121T, H171C, H171T, H201C w/GMC 4-53 Eng.	
F-F Lube Ele.....	P20-HD +
P. Fuel Sock.....	F916-C
3 5/8 In. S. Fuel Ele.....	PF906
7 13/16 In. S. Fuel Ele.....	PF902
220 Crane	
Lube.....	P20-HD +
Hyd.....	PT849-10 +
P. Fuel Sock.....	F916-C
S. Fuel Ele.....	PF906
357, 360 w/Chrysler IND32, IND56 Engs.	
Lube.....	P60
357, 360 w/GMC 3-71 Eng.	
F-F Lube Ele.....	P20-HD +
B-P Lube Ele.....	P52
P. Fuel Sock.....	F916-C
S. Fuel Ele.....	PF906
H401C w/GMC 6V-71 Eng.	
F-F Lube Ele.....	P20-HD +
P. Fuel Ele.....	PF845
S. Fuel Ele.....	PF902
510C w/Ford Eng.	
Lube.....	P80 +
510T Truck Mounted Crane Carrier w/Chrysler Eng.	
Lube.....	P60
510T Truck Mounted Crane w/Ford Eng.	
Lube.....	P80 +
513C w/Ford JD5 Eng.	
Lube.....	P80 +
513C w/GMC 2-71 Eng.	
F-F Lube Ele.....	P20-HD +
P. Fuel Sock.....	F916-C
S. Fuel Ele.....	PF906

UNIT Cranes, Shovels (cont'd.)	
614, 617 w/Chrysler IND32, IND56 Engs.	
Lube.....	P60
614, 617 w/GMC 71 Series Engs.	
F-F Lube Ele.....	P20-HD +
B-P Lube Ele.....	P52
P. Fuel Sock.....	F916-C
S. Fuel Ele.....	PF906
1014 w/Chrysler IND32, IND56 Engs.	
Lube.....	P60
1014 w/GMC 71 Series Engs.	
F-F Lube Ele.....	P20-HD +
B-P Lube Ele.....	P52
P. Fuel Sock.....	F916-C
S. Fuel Ele.....	PF906
1014T Truck Mounted Crane Carrier	
B-P Lube Sock (Deluxe JC).....	JC405
1020, 1020A w/Chrysler IND32, IND56 Engs.	
Lube.....	P60
1020, 1020A w/GMC 71 Series Engs.	
F-F Lube Ele.....	P20-HD +
B-P Lube Ele.....	P52
P. Fuel Sock.....	F916-C
S. Fuel Ele.....	PF906
1520, 1520T w/Chrysler IND32, IND56 Engs.	
Lube.....	P60
1520, 1520T w/GMC 71 Series Engs.	
F-F Lube Ele.....	P20-HD +
B-P Lube Ele.....	P52
P. Fuel Sock.....	F916-C
S. Fuel Ele.....	PF906
1525 Crawler w/Chrysler IND56 Eng.	
Lube.....	P60
1525 Crawler w/GMC 3-71 Eng.	
F-F Lube Ele.....	P20-HD +
P. Fuel Sock.....	F916-C
S. Fuel Ele.....	PF906

UNIT RIG
(Also See Terex)

UNIT RIG Haul Trucks	
Models w/Donaldson V-Pack Air Filters	
Air (P107304).....	PA3769
Mark 30 Lectra Haul w/Cat D349 Eng.	
Lube Ele.....	[6] PT670-E +
Fuel Ele.....	[6] PF823-E +
Mark 30 Lectra Haul w/GMC 12V-149TI Eng.	
F-F Lube Ele.....	[4] P20-HD +
P. Fuel Sock.....	F908-A
S. Fuel Ele.....	PF846
Mark 33 Lectra Haul w/GMC 16V-149 Eng.	
F-F Lube Ele.....	[4] P20-HD +
P. Fuel Sock.....	F908-A
S. Fuel Ele.....	PF846
Mark 36 Lectra Haul w/Cummins KTA3067C Eng.	
F-F Lube Spin-on.....	[5] B7396
B-P Lube Ele.....	[2] C750-E +
Fuel Spin-on.....	[2] BF596 +
Coolant Spin-on.....	[4] BW5073
Mark 36 Lectra Haul w/GMC 16V-149TI Eng.	
F-F Lube Ele.....	[4] P20-HD +
P. Fuel Sock.....	F908-A
S. Fuel Ele.....	PF846

Check Original Equipment Numbers in Parentheses.

* See Product Guide for Variations of This Number.

UNIT RIG Haul Trucks (cont'd.)	
M85, M100, M120-15 Lectra Hauls w/Cummins VTA1710C Eng.	
F-F Lube Ele.....	[3] P999-HD +
F-F Lube Spin-on.....	[3] B196 +
B-P Lube Ele.....	[2] C750-E +
Fuel Ele.....	[2] PF116
Fuel Spin-on.....	[2] BF596 +
Coolant Spin-on.....	[2] BW5073
M85, M100, M120-15 Lectra Hauls w/GMC 12V-149 Eng.	
F-F Lube Ele.....	[4] P20-HD +
P. Fuel Sock.....	F908-A
S. Fuel Ele.....	PF846
M85, M100, M120-15 Lectra Hauls w/GMC 16V-71T Eng.	
F-F Lube Ele.....	[2] P20-HD +
P. Fuel Sock.....	F844-A
S. Fuel Ele.....	PF846
M120-17 Lectra Haul w/Cummins VTA1710C Eng.	
F-F Lube Ele.....	[3] P999-HD +
F-F Lube Spin-on.....	[3] B196 +
B-P Lube Ele.....	[2] C750-E +
Fuel Ele.....	[2] PF116
Fuel Spin-on.....	[2] BF596 +
O. Air (901727).....	[2] PA2363 40
I. Air (901728).....	[2] PA2364
Breather Ele.....	PA643
Coolant Spin-on.....	[2] BW5073
M120-17 Lectra Haul w/GMC 12V-149 Eng.	
F-F Lube Ele.....	[4] P20-HD +
P. Fuel Sock.....	F908-A
S. Fuel Ele.....	PF846
M120-17 Lectra Haul w/GMC 16V-71T Eng.	
F-F Lube Ele.....	[2] P20-HD +
P. Fuel Sock.....	F844-A
S. Fuel Ele.....	PF846
BD180 Lectra Haul w/Cat D349 Eng.	
Lube Ele.....	[6] PT670-E +
Fuel Ele.....	[6] PF823-E +
BD180 Lectra Haul w/GMC 12V-149 Eng.	
F-F Lube Ele.....	[4] P20-HD +
P. Fuel Sock.....	F908-A
S. Fuel Ele.....	PF846
BD270 w/Cummins KTA50, KTTA50 Eng.	
Lube.....	[5] B7396
Fuel.....	[2] BF596 +
Opt. Fuel/Water Separator.....	[2] BF1216
MT3000 w/Cummins QST30 Eng.	
Lube.....	[4] B196 +
Fuel.....	[2] BF596 +
Opt. Fuel/Water Separator.....	[2] BF1216
MT3000 w/Detroit Diesel 16V2000 Eng.	
Lube.....	[3] B7180
Fuel.....	[2] BF7697
MT3300 w/Detroit Diesel 16V2000 Eng.	
Lube.....	[3] B7180
Fuel.....	[2] BF7697
MT3300AC w/Detroit Diesel 12V4000 Eng.	
Lube (23540000).....	[4] B7175
S. Fuel (w/Drain) (23512631).....	[2] BF7639-D
S. Fuel (w/o Drain) (23518529).....	[2] BF7697
MT3600, MT3700, MT4000 Lectra Hauls w/Detroit Diesel 16V149 Eng.	
Lube.....	[6] B95 +
P. Fuel.....	BF784
S. Fuel.....	BF785 +

UNIT RIG Haul Trucks (cont'd.)	
MT3600B, MT3700B w/Cummins QSK45 Eng.	
Lube.....	[4] B7175
MT3600B, MT3700B w/Detroit Diesel 12V4000 Eng.	
Lube.....	[4] B7175
MT4400, MT4400AC w/Cummins QSK60 Eng.	
Dual-Flow Lube.....	[4] BD7176
Fuel/Water Separator.....	[3] BF1262
MT5500 w/Detroit Diesel 16V4000 Eng.	
Lube (23540000).....	[4] B7175
S. Fuel (w/Drain) (23512631).....	BF7639-D
S. Fuel (w/o Drain) (23518529).....	[2] BF7697
MT5500B w/Cummins QSK60 Eng.	
Dual-Flow Lube.....	[4] BD7176
Fuel/Water Separator.....	[3] BF1262
MT5500B w/Cummins QSK78 Eng.	
Dual-Flow Lube.....	[6] BD7176
Fuel/Water Separator.....	[6] BF1262
MT5500B w/Detroit Diesel 16V4000 Eng.	
Lube.....	[4] B7175

UNITED STEEL Lawn Tractors	
Powermite 12 w/Kohler 12 HP Eng.	
Air.....	PA678

UNIVERSAL Loaders	
Uni-Loaders w/Deutz F2L812 Eng.	
Fuel.....	PF834 +
Uni-Loaders w/Ford V4-91 Eng.	
Lube.....	B233
Fuel.....	BF840 84
Air (Don. P101275).....	PA1690-FN +
Uni-Loaders w/Wisconsin VH4D Eng.	
Mason Jar Screw Neck B-P Lube.....	T308-M
Air (Don. P101275).....	PA1690-FN +

UNIVERSAL Marine	
Models w/AC GF38, GF39, GF48 Hsgs.	
Fuel (GF124).....	PF857
Models w/Sheppard 6 Eng.	
Lube Ele.....	P116
Fuel Ele.....	PF809
Models w/Sheppard 7 Eng.	
Lube.....	P42
Fuel.....	PF809
Models w/Sheppard 8 Eng.	
Lube (To 1956) (16028D).....	P41
Lube (1956-on) (2113).....	P42
Models w/Sheppard 12, 13 Eng.	
Fuel.....	PF809
Models w/Sheppard 14 Eng.	
Lube.....	P41
Arrow, Blue Fin, Bullet, Knight, Marlin, Tarpon, Viking	
Lube (1957-63).....	P53
Atomic Four, Blue Jacket Twin, Super Four, Unimite Four, Utility Four	
Lube.....	P53
Big King V8, Stratoking V8	
Lube.....	B2 +
Blue Jacket, Commodore, Cruiser, Diesel Light Plant, Master, Stevedore, Super Six	
Lube.....	P41

UNIVERSAL Marine (cont'd.)	
HCSR, HFVD, LHS, VJVD	
Lube.....	P41
Little King	
Lube.....	P18 +
M w/IHC Eng.	
Lube.....	PT135
Saber V6, Super Saber V6	
Lube.....	B9
125BR w/IHC Eng.	
Lube.....	PT135
Y330, Y330P, Y331P, Y332P, T333P, VY350P, Y350, Y350P, VY351P, Y351P, VY352P, Y352P, Y353P	
Lube (1957-63).....	P53

UNIVERSAL Tractors	
445DTC, U445	
Lube (w/Eng. Stand Pipe).....	BT347
Lube (w/o Eng. Stand Pipe).....	B2 +
Can-Type Fuel.....	BF825
U550DTC w/D121 Eng.	
Lube (w/Eng. Stand Pipe).....	BT347
Lube (w/o Eng. Stand Pipe).....	B2 +
Can-Type Fuel.....	BF825
U640,-DTC	
Lube (w/Eng. Stand Pipe).....	BT347
Lube (w/o Eng. Stand Pipe).....	B2 +
Can-Type Fuel.....	BF825

UPRIGHT Lifts	
XRT27, XRT33 w/Kubota D905 Eng.	
Lube.....	B179
LX31, LX41, LX50 w/Kubota WG750 Eng.	
Lube.....	B179
In-Line Fuel.....	BF840 +
LX31, LX41, LX50 w/Kubota D905 Eng.	
Lube.....	B179
AB46 w/Kubota WG750 Gas Eng.	
Lube.....	B179
AB46 w/Kubota D905 Diesel Eng.	
Lube.....	B179
AB46RT w/Ford VSG413 Eng.	
Lube.....	B243
SB60 w/Perkins 704-30 Eng.	
Lube (2654412).....	B7271
Hyd. (LHA SPE25-10).....	BT8443
Can-Type Fuel.....	BF825
AB62 4WD w/Perkins 704-30 Eng.	
Can-Type Fuel.....	BF825
SB80 4WD w/Perkins 1004-42 Eng.	
Lube.....	BT216
XR636, XR637, XR640, XR641 w/Cummins 3.9L Eng.	
Lube.....	BT427
XR840, XR841 w/Cummins 4BT3.9 Eng.	
Lube.....	BT427

URSUS Tractors	
3502, 3512, 3514 w/D3152 Eng.	
Lube (2654408).....	BT215
Can-Type Fuel (26560017).....	BF825
Air (102556-M91).....	PA1681-FN +

OFF-HIGHWAY

Check Original Equipment Numbers in Parentheses.
40 Extreme Performance Version Available.

* See Product Guide for Variations of This Number.
84 w/Hoses and Clamps, Use BF840-K1.

URSUS Tractors (cont'd.)	
4512, 4514 w/4.236 Eng.	
Lube (2654408)	BT215
Can-Type Fuel (26560017)	BF825
Air (102556-M91)	PA1681-FN +
5312, 5314 w/4.236 Eng.	
Lube (2654408)	BT215
Can-Type Fuel (26560017)	BF825
Air (102556-M91)	PA1681-FN +

U.S. MOTOR Marine	
Viking	
B-P Lube Sock	CU406
1MD3	
Lube	P41
3MD5D, 5, 7-1/2 10	
B-P Lube Sock (Deluxe CU)	CU406
B-P Lube Sock (Deluxe JC)	JC405
5MDA012 w/Waukesha Eng.	
Mason Jar Screw Neck B-P Lube	PT304

UZEL Tractors (See Massey Ferguson)	

VAC-U-VATOR Mixers	
Feed Grinder/Mixer w/Ford Industrial Eng.	
Lube	B2 +
Fuel	PF827

VALMET (Also See Valtra)	

VALMET Forestry Equipment	
425EX w/Sisu 84ETA Eng.	
Fuel/Water Separator (836866577)	BF7677-D
500T Harvester w/Cummins 6BTA5.9 Eng.	
Lube	BT339 +
P. Fuel/Water Separator	BF1280 +
S. Fuel	BF788
500T Harvester w/Cummins 6C8.3 Eng.	
Dual-Flow Lube	BD103 +
503, 503H, 503S Harvesters w/Deutz BF4L913 Eng.	
Lube	B236 +
Fuel	BF988
524 w/Ford Eng.	
Can-Type Fuel	BF884
O. Air	PA2431
I. Air	PA2432
544, 544H, 546, 546H w/Ford Eng.	
Can-Type Fuel	BF884
O. Air	PA2431
I. Air	PA2432
603 Multi-Purpose Carrier w/Cummins 4BTA3.9 Eng.	
Lube	BT427
P. Fuel/Water Separator	BF1280 +
S. Fuel	BF788
O. Air	PA2426-FN +
I. Air	PA2427
640, 646 Forwarders w/Cummins 4BTA3.9 Eng.	
Lube	BT427
P. Fuel/Water Separator	BF1280 +
S. Fuel	BF788

VALMET Forestry Equipment (cont'd.)	
640, 646 Forwarders w/Cummins 4BTA3.9 Eng. (cont'd.)	
O. Air	PA2426-FN +
I. Air	PA2427
886K Forwarder	
Return Hyd. (M1009009H)	PT722
Return Hyd. (Upgrade)	PT8414-MPG
892 w/Volvo Eng.	
Lube	B76 +
Fuel	BF988

VALMET Tractors	
355, 365 w/Sisu 311D, 320 Series Engs.	
Some Can-Type Fuel (26561117)	BF825
455, 465 w/Sisu 311DS, 320DS Engs.	
Can-Type Fuel (26561117)	BF825
500, 502, 504 w/Sisu 310B Eng.	
Lube Ele. (26560090)	PT29
Can-Type Fuel (26561117)	BF825
Single Air (836019771)	PA3759
512, 565, 565.2 w/Sisu 310A, 310B Eng.	
Lube Ele. (26560090)	PT29
555, 565 w/Sisu 311DS, 320DS Eng.	
Can-Type Fuel (26561117)	BF825
602, 602T, 604, 604T w/Sisu 311C, 311CS Eng.	
Lube Spin-on (1984 602) (20120822)	BT292
Can-Type Fuel (26561117)	BF825
665 w/Sisu 420D Eng.	
Can-Type Fuel (26561117)	BF825
700MKII w/Sisu 411A Eng.	
Lube Ele. (26560090)	PT29
Can-Type Fuel (26561117)	BF825
Single Air (836019771)	PA3759
702 w/Sisu 411B, 411C Eng.	
Lube Spin-on (20122208)	BT292
Can-Type Fuel (26561117)	BF825
Single Air (836019771)	PA3759
702S w/Sisu 411BS Eng.	
Lube Spin-on (20122208)	BT292
Can-Type Fuel (26561117)	BF825
703 w/Sisu 411C Eng.	
Lube Spin-on (20122208)	BT292
Can-Type Fuel (26561117)	BF825
712 w/Sisu 411B Eng.	
Lube Spin-on (20122208)	BT292
800 w/Sisu 420DR Eng.	
Can-Type Fuel (26566602)	BF884
802, 803 w/Sisu 411CS Eng.	
Lube Spin-on (20122208)	BT292
Can-Type Fuel (26561117)	BF825
812 w/Sisu 411CS Eng.	
Lube Spin-on (20122208)	BT292
865 w/Sisu 420DSR Eng.	
Can-Type Fuel (26561117)	BF825
900 w/Sisu 411A, 411B Eng.	
Lube Ele. (26560090)	PT29
Lube Spin-on (20122208)	BT292
Can-Type Fuel (26561117)	BF825
Some Single Air (836019771)	PA3759
900 w/Sisu 420DSR Eng.	
Can-Type Fuel (26566602)	BF884
902 w/Sisu 411CS Eng.	
Lube Spin-on (20122208)	BT292

VALMET Tractors (cont'd.)	
902 w/Sisu 411CS Eng. (cont'd.)	
Can-Type Fuel (26561117)	BF825
903 w/Sisu 411BS, 411CS Eng.	
Lube Spin-on (20122208)	BT292
Can-Type Fuel (26561117)	BF825
912 w/Sisu 411CS Eng.	
Lube Spin-on (20122208)	BT292
1100, 1102, 1103 w/Sisu 411 Series Eng.	
Some Lube Ele. (26560090)	PT29
Lube Spin-on (20122208)	BT292
Can-Type Fuel (26561117)	BF825
1112 w/Sisu 411BS, 411CS Eng.	
Lube Spin-on (20122208)	BT292
Can-Type Fuel (26561117)	BF825
1203 w/Sisu 411CX Eng.	
Lube Spin-on (20122208)	BT292
Can-Type Fuel (26561117)	BF825
6200 w/Sisu 420DSR Eng.	
Can-Type Fuel (26566602)	BF884
6250Hi w/Sisu 420DSRE Eng.	
Can-Type Fuel (26566602)	BF884
6300, 6400, 6600 w/Sisu 420 Series Eng.	
Some Lube (20147133)	B7179
6350Hi, 6550Hi, 6650Hi w/Sisu 420DSRE, 420DWRE Eng.	
Can-Type Fuel (26566602)	BF884
6800, 6850Hi w/Sisu 420DSI, 420DWRIE Eng.	
Lube (20147133)	B7179
Can-Type Fuel (6850Hi) (26566602)	BF884
6900	
Lube (20147133)	B7179
Can-Type Fuel (26566602)	BF884
8000 w/Sisu 620D Eng.	
Lube (20147133)	B7179
8050, 8050Hi, 8150Hi w/Sisu 620DS, 620DSRE Eng.	
Lube (20147133)	B7179
Can-Type Fuel (26566602)	BF884
8100 w/Sisu 620D Eng.	
Lube (20147133)	B7179
8150 w/Sisu 620DS Eng.	
Lube (20147133)	B7179
Can-Type Fuel (26566602)	BF884
8200	
Lube (20147133)	B7179
Can-Type Fuel (26566602)	BF884
8300, 8300T w/Sisu 612D, 612DS Eng.	
Can-Type Fuel (26566602)	BF884
8350Hi, 8450, 8450Hi, 8550, 8550Hi w/Sisu 620 Series, 634 Series Eng.	
Lube (20147133)	B7179
Can-Type Fuel (26566602)	BF884
8400 w/Sisu 620DS Eng.	
Lube (20147133)	B7179
Can-Type Fuel (26566602)	BF884
8600 w/Sisu 612DS Eng.	
Can-Type Fuel (26566602)	BF884
8750 w/Sisu 634DS Eng.	
Lube (20147133)	B7179
Can-Type Fuel (26566602)	BF884
8800 w/Sisu 620DS Eng.	
Lube (20147133)	B7179
Can-Type Fuel (26566602)	BF884

Check Original Equipment Numbers in Parentheses.

+ See Product Guide for Variations of This Number.

VALMET	
Tractors (cont'd.)	
8950Hi w/Sisu 634DSBE Eng.	
Lube (20147133)	B7179
Can-Type Fuel (26566602)	BF884
VALTRA	
(Also See Valmet)	
VALTRA	
Tractors	
A72, A72L w/Sisu 33DTA Eng.	
P. Fuel (V836867591)	BF9839-D
S. Fuel (V836867595)	BF7951-D
A75 w/Sisu 33DT Eng.	
P. Fuel (To S/N A75-P1000, A85/A95-N19163) (V83662561)	BF7681-D
P. Fuel (S/N A75-P1001-up, A85/A95-N19164-up) (V836862600)	BF9837-D
S. Fuel (V836862602)	BF7677-D
A75n, A75L w/Sisu 33DT Eng.	
P. Fuel (V836862600)	BF9837-D
S. Fuel (V836862602)	BF7677-D
A82, A82L w/Sisu 44DTA Eng.	
P. Fuel (V836867591)	BF9839-D
S. Fuel (V836867595)	BF7951-D
N82h w/Sisu 44DTA Eng.	
P. Fuel (V836867591)	BF9839-D
S. Fuel (V836867595)	BF7951-D
A85 w/Sisu 44DT Eng.	
P. Fuel (To S/N A75-P1000, A85/A95-N19163) (V83662561)	BF7681-D
P. Fuel (S/N A75-P1001-up, A85/A95-N19164-up) (V836862600)	BF9837-D
S. Fuel (V836862602)	BF7677-D
A85n, A85L w/Sisu 44DT Eng.	
P. Fuel (V836862600)	BF9837-D
S. Fuel (V836862602)	BF7677-D
C90 w/Sisu 44DT Eng.	
Lube (V83662580)	B7179
P. Fuel (V836862600)	BF9837-D
S. Fuel (V836862602)	BF7677-D
N91c, N91h w/Sisu 44DT Eng.	
Lube (V83662580)	B7179
P. Fuel (V836862600)	BF9837-D
S. Fuel (V836862602)	BF7677-D
Channel Flow Safety Air (V36539700)	PA4704
A92, A92L w/Sisu 44DTA Eng.	
P. Fuel (V836867591)	BF9839-D
S. Fuel (V836867595)	BF7951-D
N92h w/Sisu 44DTA Eng.	
P. Fuel (V836867591)	BF9839-D
S. Fuel (V836867595)	BF7951-D
A95 w/Sisu 44DT Eng.	
P. Fuel (To S/N A75-P1000, A85/A95-N19163) (V83662561)	BF7681-D
P. Fuel (S/N A75-P1001-up, A85/A95-N19164-up) (V836862600)	BF9837-D
S. Fuel (V836862602)	BF7677-D
A95n, A95L w/Sisu 44DT Eng.	
P. Fuel (V836862600)	BF9837-D
S. Fuel (V836862602)	BF7677-D
C100 w/Sisu 44DT Eng.	
Lube (V83662580)	B7179
P. Fuel (V836862600)	BF9837-D
S. Fuel (V836862602)	BF7677-D

VALTRA	
Tractors (cont'd.)	
N101c, N101h w/Sisu 44CWA Eng.	
Lube (V83662580)	B7179
P. Fuel (V836867591)	BF9839-D
S. Fuel (V836867595)	BF7951-D
Channel Flow Safety Air (V36539700)	PA4704
C110 w/Sisu 44DTA Eng.	
Lube (V83662580)	B7179
P. Fuel (V836862600)	BF9837-D
S. Fuel (V836862602)	BF7677-D
N111c, N111h, N111eh w/Sisu 44CWA Eng.	
Lube (V83662580)	B7179
P. Fuel (Exc. eh) (V836862600)	BF9837-D
P. Fuel (eh) (V836867591)	BF9839-D
S. Fuel (Exc. eh) (V836862602)	BF7677-D
S. Fuel (eh) (V836867595)	BF7951-D
Channel Flow Safety Air (V36539700)	PA4704
C120, C120e w/Sisu 44EWA Eng.	
Lube (V83662580)	B7179
P. Fuel (V836862600)	BF9837-D
S. Fuel (V836862602)	BF7677-D
M120, M120e w/44EWA Eng.	
Lube (V83662580)	B7179
P. Fuel (V836862600)	BF9837-D
T120 w/Sisu 66ETA Eng.	
Lube (20147133)	B7179
Fuel (Suction) (20366575)	BF9837-D
Fuel (20366577)	BF7677-D
N121h, N121LS w/Sisu 44CWA Eng.	
Lube (V83662580)	B7179
P. Fuel (V836867591)	BF9839-D
S. Fuel (V836867595)	BF7951-D
Channel Flow Safety Air (V36539700)	PA4704
T121c, T121h w/Sisu 66 CTA-4V Eng.	
Lube (V83662580)	B7179
P. Fuel (V836867591)	BF9839-D
S. Fuel (V836867595)	BF7951-D
N122D, N122V w/Sisu 44CWA Eng.	
Lube (V83662580)	B7179
P. Fuel (V836867591)	BF9839-D
S. Fuel (V836867595)	BF7951-D
Channel Flow Safety Air (V36539700)	PA4704
C130 w/Sisu 44EWA Eng.	
Lube (V83662580)	B7179
P. Fuel (V836862600)	BF9837-D
S. Fuel (V836862602)	BF7677-D
M130, XM130 w/44EWA Eng.	
Lube (V83662580)	B7179
P. Fuel (V836862600)	BF9837-D
T130 w/Sisu 66ETA Eng.	
Lube (20147133)	B7179
Fuel (Suction) (20366575)	BF9837-D
Fuel (20366577)	BF7677-D
T131c, T131h w/Sisu 66 CTA-4V Eng.	
Lube (V83662580)	B7179
P. Fuel (V836867591)	BF9839-D
S. Fuel (V836867595)	BF7951-D
T140 w/Sisu 66ETA Eng.	
Lube (20147133)	B7179
Fuel (Suction) (20366575)	BF9837-D
Fuel (20366577)	BF7677-D
N141h, N141LS w/Sisu 49CWA Eng.	
Lube (V83662580)	B7179
P. Fuel (N141h) (V836862600)	BF9837-D
P. Fuel (N141LS) (V836867591)	BF9839-D
S. Fuel (N141h) (V836862602)	BF7677-D
S. Fuel (N141LS) (V836867595)	BF7951-D

VALTRA	
Tractors (cont'd.)	
N141h, N141LS w/Sisu 49CWA Eng. (cont'd.)	
Channel Flow Safety Air (V36539700)	PA4704
N142D, N142V w/Sisu 49CWA-4V Eng.	
Lube (V83662580)	B7179
P. Fuel (V836867591)	BF9839-D
S. Fuel (V836867595)	BF7951-D
Channel Flow Safety Air (V36539700)	PA4704
C150 w/Sisu 44EWA Eng.	
Lube (V83662580)	B7179
P. Fuel (V836862600)	BF9837-D
S. Fuel (V836862602)	BF7677-D
M150, XM150 w/44EWA Eng.	
Lube (V83662580)	B7179
P. Fuel (V836862600)	BF9837-D
T151eh, T151eLS w/Sisu 66 CTA-4V Eng.	
Lube (V83662580)	B7179
P. Fuel (V836867591)	BF9839-D
S. Fuel (V836867595)	BF7951-D
T160 w/Sisu 66ETA Eng.	
Lube (20147133)	B7179
Fuel (Suction) (20366575)	BF9837-D
Fuel (20366577)	BF7677-D
T161c, T161h, T161LS w/Sisu 66 CTA-4V Eng.	
Lube (V83662580)	B7179
P. Fuel (V836867591)	BF9839-D
S. Fuel (V836867595)	BF7951-D
T170 w/Sisu 74ETA Eng.	
Lube (20147133)	B7179
Fuel (Suction) (20366575)	BF9837-D
Fuel (20366577)	BF7677-D
T171c, T171h, T171LS w/Sisu 74 CTA-4V Eng.	
Lube (V83662580)	B7179
P. Fuel (V836867591)	BF9839-D
S. Fuel (V836867595)	BF7951-D
T180, T190 w/Sisu 74ETA Eng.	
Lube (20147133)	B7179
Fuel (Suction) (20366575)	BF9837-D
Fuel (20366577)	BF7677-D
T191h, T191LS w/Sisu 74 CTA-4V Eng.	
Lube (V83662580)	B7179
P. Fuel (V836867591)	BF9839-D
S. Fuel (V836867595)	BF7951-D
S230, S240, S260, S280 w/Sisu 645 ESB AE Eng.	
Lube (836862582)	B7363
Radial Seal O. Air (20288700)	RS3996
Radial Seal I. Air (V20288800)	RS3997
305 w/Sisu 309DS Eng.	
Fuel (20331343)	BF988
405 w/Sisu 309DS Eng.	
Fuel (20331343)	BF988
455 w/Sisu 311DS Eng.	
Fuel (20331343)	BF988
685 w/MWM D229-3 Eng.	
Lube (F100001174418)	BT292
Fuel Spin-on (F180201060030)	BF587
O. Air (F184230090050)	PA2405
I. Air (F184230090100)	PA2835
785 w/MWM D229-4 Eng.	
Lube (F100001174418)	BT292
Fuel Spin-on (F180201060030)	BF587
O. Air (F184230090050)	PA2405
I. Air (F184230090100)	PA2835
800 w/Sisu 420DR Eng.	
Fuel (20339371)	BF884

OFF-HIGHWAY

Check Original Equipment Numbers in Parentheses.

VALTRA Tractors (cont'd.)	
865 w/Sisu 420DSR Eng.	
Can-Type Fuel (20315106)	BF825
Can-Type Fuel (20339371)	BF884
900 w/Sisu 420DSR Eng.	
Can-Type Fuel (20315106)	BF825
Can-Type Fuel (20339371)	BF884
1280R w/MWM D229-6A Eng.	
Lube (F100001174418)	BT292
Fuel Spin-on (F180201060030)	BF587
O. Air (F184230090050)	PA2405
I. Air (F184230090100)	PA2835
1580 w/MWM TD229-6 Eng.	
Lube (F100001174418)	BT292
Fuel Spin-on (F180201060030)	BF587
O. Air (F184230090050)	PA2405
I. Air (F184230090100)	PA2835
1780 w/MWM TD229-6 Eng.	
Lube (F100001174418)	BT292
Fuel Spin-on (F180201060030)	BF587 +
O. Air (F184230090050)	PA2405
I. Air (F184230090100)	PA2835
2005, 2105 w/Volvo TD60B, TD60K Engs.	
Fuel (20331343)	[2] BF988
O. Air (20216408)	PA2405
I. Air (V6644988)	PA2835
3100 w/Deutz F3L1011 Eng.	
Lube	B178
3100C, 3100F w/Deutz F3L912 Eng.	
Lube	BT292
3300C, 3300F, 3300V w/Deutz F3L913 Eng.	
Lube (1174418)	BT292
Fuel (Q1H4117)	BF988
Air (2165039)	PA2767
3400C, 3400F, 3400V w/Deutz F4L912 Eng.	
Lube (1160025)	B236 +
Fuel (1161341)	BF790
Air (2165039)	PA2767
3500C, 3500F, 3500V w/Deutz F4L913 Eng.	
Lube	BT292
6000 w/Sisu 420D Eng.	
Fuel (20331343)	BF988
6100 w/Sisu 320DS Eng.	
Fuel (20331343)	BF988
6200, 6200R w/Sisu 420DSRE Eng.	
Can-Type Fuel (20339371)	BF884
6250Hi w/Sisu 4 Cyl. Eng.	
P. Fuel (To S/N N19960) (V836662561)	BF7681-D
Can-Type S. Fuel (To S/N N19960) (V836339371) ..	BF884
P. Fuel (S/N N19960-up) (V836862600)	BF9837-D
S. Fuel (S/N N19960-up) (V836862602)	BF7677-D
6300 w/Sisu 420DS, 420DW Engs.	
Fuel (20331343)	BF988
6350Hi w/Sisu 4 Cyl. Eng.	
P. Fuel (To S/N N19960) (V836662561)	BF7681-D
Can-Type S. Fuel (To S/N N19960) (V836339371) ..	BF884
P. Fuel (S/N N19960-up) (V836862600)	BF9837-D
S. Fuel (S/N N19960-up) (V836862602)	BF7677-D

VALTRA Tractors (cont'd.)	
6400 w/Sisu 420DS, 420DW Engs.	
Fuel (20331343)	BF988
6550Hi w/Sisu 4 Cyl. Eng.	
P. Fuel (To S/N N11771) (V836662561)	BF7681-D
Can-Type S. Fuel (To S/N N19960) (V836339371) ..	BF884
P. Fuel (S/N N11771-up) (V836862600)	BF9837-D
S. Fuel (S/N N11771-up) (V836862602)	BF7677-D
6600 w/Sisu 420DS Eng.	
Fuel (20331343)	BF988
6650Hi w/Sisu 4 Cyl. Eng.	
P. Fuel (V836662561)	BF7681-D
S. Fuel (V836662561)	BF7681-D
6750Hi w/Sisu 4 Cyl. Eng.	
Lube (V836662580)	B7179
P. Fuel (V836662561)	BF7681-D
S. Fuel (V836662561)	BF7681-D
6800 w/Sisu 420DSI, 420DWI Engs.	
Lube (20147133)	B7179
Fuel (20331343)	BF988
6850Hi w/Sisu 4 Cyl. Eng.	
Lube (V836662580)	B7179
P. Fuel (V836662561)	BF7681-D
S. Fuel (V836662561)	BF7681-D
8000 w/Sisu 620D Eng.	
Lube (20147133)	B7179
Fuel Spin-on (20331343)	BF988
Can-Type Fuel (20339371)	[2] BF884
8050 w/Sisu 620DSR Eng.	
Lube (20147133)	B7179
Can-Type Fuel (20339371)	[2] BF884
8050Hi w/Sisu 6 Cyl. Eng.	
Lube (V836662580)	B7179
P. Fuel (To S/N N12129) (V836862563)	BF7681-D
Can-Type S. Fuel (To S/N N12129) (V836339371) ..	BF884
P. Fuel (S/N N12129-up) (V836862600)	BF9837-D
S. Fuel (S/N N12129-up) (V836862602)	BF7677-D
8100 w/Sisu 620D Eng.	
Lube (20147133)	B7179
Fuel Spin-on (20331343)	BF988
Can-Type Fuel (20339371)	[2] BF884
8150 w/Sisu 620DSR Eng.	
Lube (20147133)	B7179
Can-Type Fuel (20339371)	[2] BF884
8150Hi w/Sisu 6 Cyl. Eng.	
Lube (V836662580)	B7179
P. Fuel (To S/N N12129) (V836862563)	BF7681-D
Can-Type S. Fuel (To S/N N12129) (V836339371) ..	BF884
P. Fuel (S/N N12129-up) (V836862600)	BF9837-D
S. Fuel (S/N N12129-up) (V836862602)	BF7677-D
8300, 8300T w/Sisu 612D Eng.	
Can-Type Fuel (20339371)	[2] BF884
I. Air (F35807241)	PA3847
8350Hi w/Sisu 6 Cyl. Eng.	
Lube (V836662580)	B7179
P. Fuel (V836862563)	BF7681-D
Can-Type S. Fuel (V836339371)	BF884

VALTRA Tractors (cont'd.)	
8400, 8450 w/Sisu 620DS, 620DWR Engs.	
Lube (20147133)	B7179
Can-Type Fuel (20339371)	[2] BF884
8450Hi w/Sisu 6 Cyl. Eng.	
Lube (V836662580)	B7179
P. Fuel (V836862563)	BF7681-D
Can-Type S. Fuel (V836339371)	BF884
8550 w/Sisu 620DSRE, 634DSR Engs.	
Lube (20147133)	B7179
Can-Type Fuel (20339371)	[2] BF884
8550Hi w/Sisu 6 Cyl. Eng.	
Lube (V836662580)	B7179
P. Fuel (V836862563)	BF7681-D
Can-Type S. Fuel (V836339371)	BF884
8600 w/Sisu 612DS Eng.	
Can-Type Fuel (20339371)	[2] BF884
I. Air (F35807241)	PA3847
8750 w/Sisu 634DS, 634DSR Engs.	
Lube (20147133)	B7179
Can-Type Fuel (20339371)	[2] BF884
8800 w/Sisu 634DS Eng.	
Lube (20147133)	B7179
Can-Type Fuel (20339371)	[2] BF884
I. Air (F35807241)	PA3847
8850 w/Sisu 634DS Eng.	
Lube (20147133)	B7179
Can-Type Fuel (20339371)	[2] BF884
I. Air (F35807241)	PA3847
8950Hi w/Sisu 6 Cyl. Eng.	
Lube (V836662580)	B7179
P. Fuel (V836862563)	BF7681-D
Can-Type S. Fuel (V836339371)	BF884

VANGUARD

Engines (See Briggs & Stratton)

VENIERI

Loaders

VF 1.33 w/Perkins 4 Cyl. Eng.	
S. Fuel	BF954
Air	PA1690-FN +
VF 10.23B w/Perkins Eng.	
Lube (2654407)	BT237
10.33	
Air (Don. P772552)	PA3447

VEPER

Loaders

830 w/Yanmar 3TNE82A Eng.	
Lube	B1421
Fuel	PF981
950 w/Yanmar 4TNE88 Eng.	
Lube	B1421
Fuel Ele.	PF717

VERMEER

Compactors

TC4A w/Hatz Eng.	
Hyd. Spin-on (2683-001)	BT839-10
Air (20 HP Eng.) (2146-007)	PA1667-FN +
TC23/33 w/Deutz F1L210 Eng.	
Lube	B233
Fuel	BF790
Air (905427-005)	PA1865-FN

VERMEER Concrete Cutters	
CC135 w/GMC 3-53T Eng.	
Lube Spin-on.....	B105
Return Hyd. (2708-001).....	BT387-10
Hyd. Surge Tank (2683-001).....	BT839-10
Hydrostatic Pump (81902-001).....	BT8840-MPG
Fuel/Water Separator.....	BF5813
S. Fuel.....	BF593
O. Air (85632-009).....	PA1895+
I. Air (66544-001).....	PA1906
CC135A w/Deutz Eng.	
Lube (15048-001).....	BT292
Return Hyd. (2708-001).....	BT387-10
Hydrostatic Pump (81902-001).....	BT8840-MPG
Fuel (15047-001).....	BF988
Air (2150-007).....	PA1681-FN+
Breather (102618-005).....	BT367-S+
CC135A w/GMC Eng.	
Lube.....	B95+
Return Hyd. (2708-001).....	BT387-10
Hydrostatic Pump (81902-001).....	BT8840-MPG
Fuel/Water Separator.....	BF5813
S. Fuel.....	BF593
O. Air (78513-013).....	PA1886+
I. Air (28918-005).....	PA1904
Breather (102618-005).....	BT367-S+
CC145	
Return Hyd. (2708-001).....	BT387-10
Hyd. (Cutter Wheel Pump) (81902-001).....	BT8840-MPG
Hyd. (Flushline Filter) (81902-001).....	BT8840-MPG
Hydrostatic Pump (81902-001).....	BT8840-MPG
Fuel Tank Breather (102618-005).....	BT367-S+
O. Air (100489-013).....	PA2421
I. Air (100489-009).....	PA1967

VERMEER Drills	
D4/6 Navigator w/Kohler Eng.	
Hyd. (2683-001).....	BT839-10
Air (905427-005).....	PA1865-FN
D4/6 Navigator w/Kubota Eng.	
Lube (218420-035).....	B161-S
Hyd. (2683-001).....	BT839-10
Fuel Spin-on (218420-073).....	BF940
Air (905427-005).....	PA1865-FN
D7 w/Deutz F4L1011 Eng.	
Lube.....	B178
Fuel.....	BF790
D7x11, D7x11A w/Kubota V1505E Eng.	
Hyd. (2683-001).....	BT839-10
Fuel Spin-on (218420-073).....	BF940
Radial Seal O. Air.....	RS3704
Radial Seal I. Air.....	RS3705
D7x11 Series II w/Kubota D1505 Eng.	
Lube (16271-32090).....	B161-S
Hyd. (81902-001).....	BT8840-MPG
Radial Seal O. Air (6666333).....	RS3988
Radial Seal I. Air (6666334).....	RS3703
D10, D14, D24 w/Deutz F4L1011 Eng.	
Lube.....	B178
Fuel.....	BF790
D10x14 w/Kubota D1505 Eng.	
Lube (16271-32090).....	B161-S
D10A Navigator w/Cummins 3.9L Eng.	
Lube.....	BT427
P. Fuel/Water Separator.....	BF1280+
S. Fuel.....	BF788

VERMEER Drills (cont'd.)	
D10A Navigator w/Cummins 3.9L Eng. (cont'd.)	
Opt. Fuel/Water Separator.....	BF1226
D14, D24 w/Cummins 6BT5.9 Eng.	
Lube.....	BT339+
P. Fuel/Water Separator.....	BF1280+
S. Fuel.....	BF788
D16x20 Navigator w/Perkins Eng.	
Hyd. (2683-001).....	BT839-10
Charge Hyd. (81902-001).....	BT8840-MPG
O. Air (200867-004).....	PA2360-FN+
I. Air (97406-003).....	PA2487
D24x26 Navigator w/Cummins 4BTA3.9 Eng.	
Lube.....	BT427
P. Fuel/Water Separator.....	BF1280+
S. Fuel.....	BF788
O. Air.....	LL2426-FN+
I. Air.....	PA2427
D24x40 Navigator w/Cummins 4BTA3.9 Eng.	
Lube.....	BT427
Hyd. (2708-001).....	BT387-10
Hyd. Pump (81902-001).....	BT8840-MPG
P. Fuel/Water Separator.....	BF1280+
S. Fuel.....	BF788
Opt. Fuel/Water Separator.....	BF1226
D24x40A Navigator w/Cummins 4BTA3.9 Eng.	
Lube.....	BT427
Hyd. (2708-001).....	BT387-10
P. Fuel/Water Separator.....	BF1280+
S. Fuel.....	BF788
In-Line Fuel.....	BF1173
Opt. Fuel/Water Separator.....	BF1226
O. Air (901498-003).....	PA2426-FN+
I. Air (901498-007).....	PA2427
D24A Navigator w/Cummins 6BT5.9 Eng.	
Lube.....	BT339+
P. Fuel/Water Separator.....	BF1280+
S. Fuel.....	BF788
Opt. Fuel/Water Separator.....	BF1226
D36x50 Series II w/JD 4045T Eng.	
Lube (RE504836).....	B7322
Hyd. (Fleetguard HF6703).....	[2] BT8421-MPG
Radial Seal O. Air (Don. P828889).....	[2] RS3544
Radial Seal I. Air (Don. P829333).....	[2] RS3545
D50x100, D50x100A Navigators w/Cummins 6BT5.9 Eng.	
Lube.....	BT339+
Hydrostatic Pump (81902-001).....	[3] BT8840-MPG
P. Fuel/Water Separator.....	BF1280+
S. Fuel.....	BF788
In-Line Fuel (102995-001).....	BF1173
Opt. Fuel/Water Separator.....	BF1226
Radial Seal O. Air.....	RS3544
Radial Seal I. Air.....	RS3545
D50x100SS Navigator	
Lube.....	BT339+
Hydrostatic Pump (81902-001).....	[3] BT8840-MPG
P. Fuel/Water Separator.....	BF1280+
S. Fuel.....	BF788
In-Line Fuel (102995-001).....	BF1173
Opt. Fuel/Water Separator.....	BF1226
D80x100 Navigator w/Cummins 5.9L Eng.	
Lube.....	BT339+
P. Fuel/Water Separator.....	BF1280+
S. Fuel.....	BF788
In-Line Fuel (102995-001).....	BF1173
Opt. Fuel/Water Separator.....	BF1226

VERMEER Drills (cont'd.)	
D80x100 w/JD Eng.	
Fuel (RE62419).....	BF7674-D
Radial Seal O. Air (Don. P537876).....	RS3744
Radial Seal I. Air (Don. P537877).....	RS3745
D150x300 Navigator w/Cat Eng.	
Lube.....	B99+
Hyd. (9700810).....	[4] BT8846
Fuel.....	BF7587+
O. Air (Don. P181049).....	PA2456+
I. Air (Don. P116446).....	PA2457
D330x500 Navigator w/Cat C15 Eng.	
Lube (1R1808).....	B7299+
Fuel (1R0749).....	BF7587+

VERMEER Environmental Equipment	
TS44A Tree Spade w/Kohler 18 HP Eng.	
Lube (5205002).....	BT223
Hyd. (2683-001).....	BT839-10
Air (89107-001).....	PA2068
TS44M, TS44T Truck-Mounted Tree Spades	
Hyd. (2683-001).....	BT839-10
SC60TX Stump Cutter w/Cat 3024CT Eng.	
Radial Seal O. Air (151941001).....	RS3988
Radial Seal I. Air (151940001).....	RS3703
186 Stump Cutter	
Hydrostatic (2683-001).....	BT839-10
Air (27151-001).....	PA2226
HG200 Horizontal Grinder w/Cummins B3.3 Eng.	
Lube (600-211-2110).....	BT8409
206 Stump Cutter w/Kohler Eng.	
Lube (89110-001).....	BT223
Hyd. (2683-001).....	BT839-10
Air (89107-001).....	PA2068
222, 252 Stump Cutters w/Honda Eng.	
Hyd. (2683-001).....	BT839-10
222 Stump Cutter w/Kohler 20 HP Eng.	
Lube (89110-001).....	BT223
Hyd. (2683-001).....	BT839-10
Air (215773-003).....	PA2069
222 Stump Cutter w/Kohler 25 HP Eng.	
Lube (89110-001).....	BT223
Hyd. (2683-001).....	BT839-10
252 Stump Cutter w/Kohler Command 25 HP Eng.	
Lube (1205001).....	B1410
Lube (89110-001).....	BT223
Hyd. (2683-001).....	BT839-10
Air (215773-003).....	PA2069
252 Stump Cutter w/Kohler Command Pro 27 Eng.	
Lube (5205002).....	BT223
Fuel (240-5010).....	BF833+
TG400, TG400AL Tub Grinders w/Cat 3406B Eng.	
Lube.....	B99+
Hyd. Breather.....	BT367-S+
P. Fuel Ele.....	[2] PF935
Fuel Spin-on.....	BF614+
502 Stump Cutter	
Hyd. (2683-001).....	BT839-10
Fuel Spin-on (116050-003).....	BF954
O. Air (97611-005).....	PA2360-FN+
I. Air (97406-003).....	PA2487
HG525 Horizontal Grinder w/Cat Eng.	
Lube.....	B99+
Fuel.....	BF7587+
O. Air (Don. P181039).....	PA1894 40
I. Air (Don. P114931).....	PA1905

OFF-HIGHWAY

Check Original Equipment Numbers in Parentheses.
40 Extreme Performance Version Available.

* See Product Guide for Variations of This Number.

VERMEER	
Environmental Equipment (cont'd.)	
BC600XL Chipper w/Kohler Command 27 HP Eng.	
Lube (1205008)	B1410
Hyd. (2683001)	BT839-10
620 Brush Cutter w/Honda Eng.	
Hyd. (2683-001)	BT839-10
620, 620I Brush Cutters w/Kohler Eng.	
Lube (89110-001)	BT223
Hyd. (2683-001)	BT839-10
Air (89107-001)	PA2068
625 Brush Cutter w/Kohler Command 22 HP, 25 HP Eng.	
Lube	B1410
Hyd. (2683-001)	BT839-10
625 Brush Cutter w/Perkins Eng.	
Hyd. (2683-001)	BT839-10
Air (905427-005)	PA1865-FN
BC625A Chipper w/Kohler 25 HP Eng.	
Lube	B1410
630 Stump Cutter	
Mason Jar Screw Neck B-P Lube (To S/N 3032) (56541-001)	T308-M
Lube (S/N 3032-up) (28023-001)	BT341
Hyd. (2683-001)	BT839-10
Air (2143-003)	PA1690-FN +
630B Stump Cutter w/Wisconsin Eng.	
Mason Jar Screw Neck B-P Lube (To S/N 5984980) (56541-001)	T308-M
Lube (S/N 5984980-up) (28023-001)	BT341
Hyd. (2683-001)	BT839-10
Air (2143-003)	PA1690-FN +
665B Stump Cutter w/Deutz BF4L1011 Eng.	
Lube	B178
Hyd. (2683-001)	BT839-10
Fuel	BF790
665B Stump Cutter w/Wisconsin Eng.	
Lube (6162-001)	BT248
Hyd. (2683-001)	BT839-10
Air (2146-007)	PA1667-FN +
671 Brush Chipper w/GMC 4-53 Eng.	
F-F Lube Ele.	P20-HD +
P. Fuel Sock.	F916-C
3 5/8 In. S. Fuel Ele.	PF906
7 13/16 In. S. Fuel Ele.	PF902
Air (Don. P101237)	PA1646-FN +
672, 672A Stump Cutters w/Deutz BF4L1011 Eng.	
Lube	B178
Hyd. (2683-001)	BT839-10
Fuel	BF790
752 Stump Cutter w/Deutz Eng.	
Hyd. (2683-001)	BT839-10
906 Chipper	
Hyd. (2683001)	BT839-10
935 Chipper w/Deutz F3L1011 Eng.	
Lube	B178
Hyd. (2683-001)	BT839-10
Fuel	BF790
O. Air (200867-004)	PA2360-FN +
I. Air (97406-003)	PA2487
935 Chipper w/Perkins Eng.	
Hyd. (2683-001)	BT839-10
O. Air (200867-004)	PA2360-FN +
I. Air (97406-003)	PA2487
935 Chipper w/Wisconsin W4-1770 Eng.	
Lube	BT241

VERMEER	
Environmental Equipment (cont'd.)	
935 Chipper w/Wisconsin Eng.	
Lube (28023-001)	BT341
BC1000XL Chipper w/Cat C2.2 Eng.	
Hyd. (2683001)	BT839-10
Radial Seal O. Air (151941001)	RS3988
Radial Seal I. Air (151940001)	RS3703
BC1000XL Chipper w/Cummins B3.3 Turbo Eng.	
Lube (154908001)	BT8409
Hyd. (2683001)	BT839-10
Radial Seal I. Air (155031001)	RS3545
1102 Stump Cutter w/Cummins 4BT3.9 Eng.	
Lube	BT427
P. Fuel/Water Separator	BF1280 +
S. Fuel	BF788
1102 Stump Cutter w/Perkins 4.236 Eng.	
5 9/32 In. Lube	BT216
7 1/8 In. Lube	BT237
Can-Type Fuel	BF825
O. Air	LL2418-FN +
I. Air	PA2419
BC1200XL Brush Chipper w/Cummins 3.3 Eng.	
Lube (154908001)	BT8409
Radial Seal O. Air (180013045)	RS4989
Radial Seal I. Air (180013046)	RS4629
1220, 1230 Brush Chippers w/Perkins 4.236 Eng.	
Lube	BT216
Hyd. (2683-001)	BT839-10
Can-Type Fuel	BF825
Air (2150-007)	PA1681-FN +
1230, 1250 Brush Chippers w/Ford Gas Eng.	
Lube	B2 +
Hyd. (2683-001)	BT839-10
Fuel Ele.	PF827
Air (Don. P182054)	LL1681-FN +
1250 Brush Chipper w/Perkins 4.236 Eng.	
Lube	BT216
Hyd. (2683-001)	BT839-10
Can-Type Fuel	BF825
Air (2150-007)	PA1681-FN +
BC1400XL Chipper w/Cat 3054DITA Eng.	
Fuel (138-3100)	BF7681-D
Fuel/Water Separator (159-6102)	BF7674-D
Radial Seal O. Air (Don. P780522)	RS3971
Radial Seal I. Air (Don. P780523)	RS5335
BC1500 Brush Chipper w/JD 4045H Eng.	
Lube (RE504836)	B7322
Fuel (RE509031)	BF7674-D
Radial Seal O. Air (Don. P780522)	RS3971
Radial Seal I. Air (Don. P780523)	RS5335
1600 Brush Chipper w/Chrysler 225 CID Gas Eng.	
Air (2146-007)	PA1667-FN +
1600 Brush Chipper w/Deutz Eng.	
Lube (15048-001)	BT292
Fuel (15047-001)	BF988
Air (2150-007)	PA1681-FN +
1600, 1600A Brush Chippers w/Ford 300 CID Gas Eng.	
Lube (26716-001)	B2 +
Fuel Ele. (26718-001)	PF827
Air (2146-007)	PA1667-FN +
1600, 1600A Brush Chippers w/Perkins 4.236 Eng.	
Lube (82181-001)	BT216
Can-Type Fuel (81557-001)	BF825
Air (2150-007)	PA1681-FN +
1800 Brush Chipper w/Cummins 4BTA3.9 Eng.	
Lube	BT427

VERMEER	
Environmental Equipment (cont'd.)	
1800 Brush Chipper w/Cummins 4BTA3.9 Eng. (cont'd.)	
Hydrostatic (2683-001)	BT839-10
P. Fuel/Water Separator	BF1280 +
S. Fuel	BF788
1800 Brush Chipper w/JD 4045T Eng.	
Lube	BT259
Hyd. (2683-001)	BT839-10
Fuel Manager	BF7674-D
1800 Brush Chipper w/Perkins 4.236 Eng.	
5 9/32 In. Lube	BT216
7 1/8 In. Lube	BT237
Hyd. (2683-001)	BT839-10
Can-Type Fuel	BF825
Air (2150-007)	PA1681-FN +
BC1800XL Chipper w/JD 4045T PowerTech Eng.	
Radial Seal O. Air (Fleetguard AF25962)	RS4992
Radial Seal I. Air (Fleetguard AF25963)	RS5329
BC2000 Brush Chipper w/Cummins 5.9L Eng.	
Lube	BT339 +
P. Fuel/Water Separator	BF1280 +
S. Fuel	BF788
O. Air (Don. P181046)	PA1885 40
I. Air (Don. P119373)	PA1893
BC2000XL Chipper w/Cat 3126B Eng.	
Lube	B7700
HG4000TX Horizontal Grinder w/Cat C13 Eng.	
Lube	B7299 +
TG7000 Tub Grinder w/Cat 3412 Eng.	
Lube (1R1808)	[2] BT299 +
Fuel (1R0749)	[2] BF7587 +
Fuel/Water Separator (129-0373)	BF1283 +
O. Air (Don. P181049)	[2] PA2456 +
I. Air (Don. P116446)	[2] PA2457
Coolant (9N3367)	BW5139

VERMEER	
Loaders	
S600, S600TX Mini-Skid Steers w/Kohler Command 25 HP Eng.	
Lube (5205002)	BT223
S600TX Mini-Skid Steer w/Kubota D1105 Eng.	
Lube (16271-32090)	B161-S
Fuel (2184-20073)	BF940
S800TX Mini-Skid Steer w/Kubota V1505 Eng.	
Radial Seal O. Air (Don. P821575)	RS3704
Radial Seal I. Air (Don. P822858)	RS3705

VERMEER	
Trenching Equipment	
HG8 Hydro-Guide w/Kubota Eng.	
Hyd. (Zinga AE10)	BT839-10
M12 Auger Backfiller	
Hyd.	BT839-10
M18H Trencher w/Wisconsin VG4D Eng.	
Mason Jar Screw Neck B-P Lube (RV40) ..	T308-M
SP24 Plow	
Lube (VR461D)	BT248
Lube (VR465D)	B2 +
Hyd.	BT839-10
LM25 Trencher w/Kohler Command 25 HP Eng.	
Lube (1205001)	B1410
M30 Trencher w/Wisconsin VH4D Eng.	
Mason Jar Screw Neck B-P Lube	T308-M

Check Original Equipment Numbers in Parentheses.
40 Extreme Performance Version Available.

+ See Product Guide for Variations of This Number.

VERMEER	
Trenching Equipment (cont'd.)	
M30 Trencher w/Wisconsin VH4D Eng. (cont'd.)	
Hyd.....	BT839-10
LM35 Trencher w/Deutz F2L511 Eng.	
Lube.....	B178
Hyd. (RSE30-10).....	BT839-10
Fuel.....	BF790
Air.....	PA1667-FN +
LM40 Trencher w/Deutz F3L1011 Eng.	
Lube.....	B178
Hyd. (2683-001).....	[2] BT839-10
Fuel.....	BF790
Air (2146-007).....	PA1667-FN +
LM42 Trencher w/Deutz F3L1011 Eng.	
Lube.....	B178
Hyd. (2683001).....	BT839-10
Hydrostatic (81902-001).....	BT8840-MPG
Fuel.....	BF790
In-Line Fuel.....	BF1173
Air (2143-003).....	PA1690-FN +
M50 Trencher w/Ford Eng.	
Lube Spin-on.....	BT5
Hyd.....	BT839-10
Can-Type Fuel (Roosamaster 16010).....	BF838-F2
Air (Don. P101222).....	PA1667-FN +
M50H Trencher	
Hyd.....	BT839-10
VP50 Plow	
Hyd. (81902-001).....	BT8840-MPG
Flextrak 75 w/JD 3179T Eng.	
Lube (66728-001).....	BT259
Hyd. (81902-001).....	[4] BT8840-MPG
Box-Style Fuel (66729-001).....	BF909
Air (2150-007).....	PA1681-FN +
Vent Breather (102618-005).....	BT367-S+
RT100 Trencher w/Kohler 13 HP, 15 HP Engs.	
Lube (5205002).....	BT223
Flextrak 115 w/Cummins 4BTA3.9 Eng.	
Lube.....	BT427
Hyd. Breather.....	BT367-S+
P. Fuel/Water Separator.....	BF1280 +
S. Fuel.....	BF788
In-Line Fuel (102995-001).....	BF1173
Opt. Fuel/Water Separator.....	BF1226
O. Air (901498-003).....	PA2426-FN +
I. Air (901498-007).....	PA2427
V120 Trencher w/Cummins Eng.	
Hyd. (Zinga SE10).....	[2] BT287-10
Radial Seal O. Air (Don. P780522).....	RS3971
Radial Seal I. Air (Don. P780523).....	RS5335
M147A Trencher w/Kohler K321 Eng.	
Air (235116).....	PA678
RT200 Trencher w/Kohler 23 HP Eng.	
Lube (1205001).....	B1410
T218 Plow/Trencher	
Hyd.....	BT839-10
HP250 Fluid System w/Hatz 1B20 Eng.	
Air (50426000).....	PA4902
V250 Vacuum Excavator w/Kubota D1505 Eng.	
Lube (16271-32090).....	B161-S
T300A Trencher w/Wisconsin VH4D Eng.	
Mason Jar Screw Neck B-P Lube.....	T308-M
Hyd.....	BT839-10
Air.....	PA1690-FN +
RT350 Trencher w/Cummins A1700 Eng.	
Lube (Fleetguard LF16034).....	B7334

VERMEER	
Trenching Equipment (cont'd.)	
RT350 Trencher w/Cummins A1700 Eng. (cont'd.)	
Fuel/Water Separator (Fleetguard FS1235).....	BF1257
T400A Trencher w/Ford 192 Eng.	
Lube.....	B2 +
Hyd.....	BT839-10
Air.....	PA1667-FN +
T400A Trencher w/GMC 2-53 Eng.	
F-F Lube Ele.....	PT11 +
5 In. B-P Lube Ele.....	P53
8 In. B-P Lube Ele.....	P52
P. Fuel Sock.....	F916-C
S. Fuel Ele.....	PF916
Air.....	PA1681-FN +
T400B Trencher w/Deutz F4L912 Eng.	
Lube (A1H4123).....	BT292
Fuel (Q1H4117).....	BF988
M418 Trencher	
Hyd.....	BT839-10
V430 Trencher w/VM Diesel Eng.	
Lube (20775-001).....	B131
Hyd. (2683-001).....	BT839-10
Air (2143-003).....	PA1690-FN +
V430 Trencher w/Wisconsin Eng.	
Hyd. (2683-001).....	BT839-10
Air (2143-003).....	PA1690-FN +
V430A Trencher w/Deutz F1L511 Eng.	
Lube.....	B178
Hyd. (2683-001).....	BT839-10
Fuel.....	BF790
Air (2146-007).....	PA1667-FN +
V430A Trencher w/Deutz F2L511 Eng.	
Lube.....	B178
Hyd. (2683-001).....	BT839-10
Fuel.....	BF790
Air.....	PA1667-FN +
V430A Trencher w/Wisconsin Eng.	
Lube (28023-001).....	BT341
Air (2146-007).....	PA1667-FN +
V434 Trencher	
Air (Don. P101275).....	PA1690-FN +
M437 Trencher	
Hyd.....	BT839-10
Air (Don. P101275).....	PA1690-FN +
M440 Trencher w/Ford 134 Gas Eng.	
Lube Spin-on.....	BT5
Trans.....	BT839-10
V440 Trencher w/Ford 98 CID Eng.	
O. Air (2143-003).....	PA1690-FN +
V440 Trencher w/Perkins Eng.	
Lube (63219-001).....	BT216
Hyd. (2683-001).....	BT839-10
Can-Type Fuel (15340-001).....	BF825
Air (2143-003).....	PA1690-FN +
M450 Trencher w/Ford Diesel Eng.	
Lube Spin-on.....	BT5
Can-Type Fuel (Roosamaster 16010).....	BF838-F2
Air (Don. P101222).....	PA1667-FN +
RT450, RTX450 Trenchers w/Deutz F3L2011 Eng.	
Lube (557085).....	B228
Radial Seal O. Air (Don. P821575).....	RS3704
Radial Seal I. Air (Don. P822858).....	RS3705
T450 Trencher w/JD 4239 Eng.	
Lube.....	BT259
Box-Style Fuel.....	BF909

VERMEER	
Trenching Equipment (cont'd.)	
T450 Trencher w/JD 4239 Eng. (cont'd.)	
Air.....	PA1681-FN +
V450 Trencher w/Deutz F3L912 Eng.	
Lube (15048-001).....	BT292
Hyd. (2683-001).....	BT839-10
Fuel.....	BF988
V450 Trencher w/JD Eng.	
Lube (66728-001).....	BT259
Hyd. (2683-001).....	BT839-10
Box-Style Fuel (66729-001).....	BF909
Air (2150-007).....	PA1681-FN +
V454A Trencher w/Deutz F3L912 Eng.	
Lube.....	BT292
P. Fuel.....	BF586-D+
S. Fuel.....	BF587-D+
Single Fuel.....	BF988
M455A Trencher w/Deutz Eng.	
Lube (15048-001).....	BT292
Hyd. (2683-001).....	BT839-10
Fuel (15047-001).....	BF988
Air (2150-007).....	PA1681-FN +
M455A Trencher w/JD 3164D Eng.	
Lube (66728-001).....	BT259
Hyd. (2683-001).....	BT839-10
Box-Style Fuel.....	BF909
Air (2146-007).....	PA1667-FN +
T455, T455SO Trenchers w/JD 4045, 4045T Engs.	
Lube (66728-001).....	BT259
Hyd. (81902-001).....	BT8840-MPG
Hydrostatic Pump (67581-001).....	BT8846
5 7/32 In. Fuel.....	BF7673-D
5 31/32 In. Fuel.....	BF7674-D
Box-Style Fuel (66729-001).....	BF909
O. Air (200867-004).....	PA2360-FN +
I. Air (97406-003).....	PA2487
O. Air (901498-003).....	PA2426-FN +
I. Air (901498-007).....	PA2427
M465, M470 Trenchers	
Hyd.....	BT839-10
M475, M475A Trenchers w/Deutz F4L912 Eng.	
Lube (15048-001).....	BT292
Hyd. (2683-001).....	BT839-10
Fuel (15047-001).....	BF988
Air (2150-007).....	PA1681-FN +
M475 Trencher w/Ford 192 Gas Eng.	
Lube Spin-on.....	BT5
Air (Don. P101246).....	PA1681-FN +
M475 Trencher w/Ford 254 Diesel Eng.	
Lube Spin-on.....	BT5
Can-Type Fuel (C7NN-9176-A).....	BF825
Air (Don. P101246).....	PA1681-FN +
M475A Trencher w/JD 4239 Eng.	
Lube (66728-001).....	BT259
Hyd. (2683-001).....	BT839-10
Box-Style Fuel (66729-001).....	BF909
M485 Trencher w/Ford 254 Diesel Eng.	
Lube Spin-on.....	BT5
Can-Type Fuel (C7NN-9176-A).....	BF825
M495 Trencher	
Hyd. (81902-001).....	[2] BT8840-MPG
Air (2150-007).....	PA1681-FN +
V500 Vacuum Excavator w/Kubota D1505 Eng.	
Lube (16271-32090).....	B161-S
T555 Trencher w/Cummins 6BT5.9 Eng.	
Lube.....	BT339 +
Hyd. Tank Breather (102618-005).....	BT367-S+

OFF-HIGHWAY

Check Original Equipment Numbers in Parentheses.

* See Product Guide for Variations of This Number.

VERMEER	
Trenching Equipment (cont'd.)	
T555 Trencher w/Cummins 6BT5.9 Eng. (cont'd.)	
P. Fuel/Water Separator	BF1280 +
S. Fuel	BF788
Fuel Tank Breather (102618-005)	BT367-S+
O. Air (100489013)	PA2421
I. Air	PA1967
T558 Commander w/JD PowerTech Eng.	
Lube (RE504836)	B7322
T600A Trencher w/Ford 240 Eng.	
Lube	B2 +
Hyd.	BT839-10
In-Line Fuel	BF840 +
Fuel Ele.	[2] PF827
Air	PA1681-FN +
T600B Trencher	
Lube Spin-on	BT5
Hyd.	BT839-10
T600C Trencher w/Ford 240 Gas Eng.	
Lube Spin-on	B2 +
Air (Don. P101237)	PA1646-FN +
T600C Trencher w/GMC 3-71 Eng.	
F-F Lube Ele.	P20-HD +
P. Fuel Sock	F916-C
S. Fuel Ele.	PF906
Air	PA1646-FN +
T600C Trencher w/GMC 4-53 Eng.	
F-F Lube Ele.	P20-HD +
P. Fuel Sock	F916-C
3 5/8 In. S. Fuel Ele.	PF906
7 13/16 In. S. Fuel Ele.	PF902
Air (Don. P101237)	PA1646-FN +
T600D Trencher w/Detroit Diesel 4-53 Eng.	
F-F Lube	B95 +
P. Fuel	BF592
S. Fuel	BF593
O. Air	PA1895 +
V600D Trencher w/Detroit Diesel Eng.	
F-F Lube	B95 +
Hyd.	[2] BT839-10
P. Fuel	BF592
S. Fuel	BF593
Air	PA1646-FN +
T650 Trencher w/Detroit Diesel 8.2L Eng.	
Lube	[2] B6
Hyd. (201805-001)	BT8424-MPG
Hyd. (81902-001)	[4] BT8840-MPG
P. Fuel	BF592
S. Fuel	BF593
Single Fuel/Water Separator	BF5813
O. Air (85632-009)	PA1895 +
I. Air (66544-001)	PA1906
T655, T655DT, T658XL Trenchers w/Cat 3116 Eng.	
Lube	B7600 +
Fuel Spin-on (102387-001)	BF970
O. Air (To 5/96) (85632-009)	PA1895 +
I. Air (To 5/96) (66544-001)	PA1906
O. Air (5/96-on) (200867-004)	PA2360-FN +
I. Air (5/96-on) (97406-003)	PA2487
T658 Trencher	
Lube	B7600 +
Fuel Spin-on (To S/N 4808)	BF970
O. Air (85632-009)	PA1895 +
I. Air (66544-001)	PA1906
T755 Trencher w/Cat C9 Eng.	
Lube (1R1808)	B7299 +
T755 Trencher w/Cat 3116 Eng.	
Lube	B7600 +

VERMEER	
Trenching Equipment (cont'd.)	
T755 Trencher w/Cat 3116 Eng. (cont'd.)	
Hyd. Breather	BT367-S+
Fuel Spin-on (1R0740)	BF970
Fuel (1R0751)	BF7632
O. Air (85632-009)	PA1895 +
I. Air (66544-001)	PA1906
O. Air (28918-009)	PA1886 +
I. Air (28918-005)	PA1904
Breather (102618-005)	BT367-S+
T755, T758 Trenchers w/Cat 3306 Eng.	
Lube (1R0739)	B7600 +
P. Fuel Ele.	PF935
Fuel Spin-on (1R0740)	BF970
O. Air (28918-009)	PA1886 +
I. Air (28918-005)	PA1904
Breather (102618-005)	BT367-S+
T800 Trencher w/GMC 4-71, 6V-53 Eng.	
F-F Lube Ele.	P20-HD +
P. Fuel Sock	F916-C
S. Fuel Ele.	PF906
Air (Don. P101240)	PA1637-FN +
T800B Trencher	
Lube	B95 +
Hyd. (2708-001)	[2] BT387-10
P. Fuel	BF5800 +
S. Fuel	BF5810 +
O. Air (28918-009)	PA1886 +
I. Air (28918-005)	PA1904
Single Air (2159-003)	PA1637-FN +
T800C Trencher w/GMC 6V-53 Eng.	
Lube	B95 +
P. Fuel	BF5800 +
S. Fuel	BF5810 +
T800HT Trencher w/GMC 6V-53 Eng.	
Lube	B95 +
P. Fuel	BF5800 +
S. Fuel	BF5810 +
V800B Trencher w/Detroit Diesel Eng.	
F-F Lube Spin-on	B95 +
Hyd. Spin-on	BT8840-MPG
P. Fuel Spin-on	BF5800 +
S. Fuel Spin-on	BF5810 +
O. Air	PA1886 +
I. Air	PA1904
T850 Trencher w/Detroit Diesel 6V-92TA Eng.	
Lube	B95 +
Hyd. (2708-001)	[4] BT387-10
Hyd. (81902-001)	[3] BT8840-MPG
Hyd. Vent (2683-001)	BT839-10
P. Fuel	BF5800 +
S. Fuel	BF5810 +
O. Air (28918-009)	PA1886 +
I. Air (28918-005)	PA1904
T855, T858 Trenchers w/Cat C9 Eng.	
Lube (1R1808)	B7299 +
T955, T1055 Trenchers w/Cat C13 Eng.	
Lube (1R1808)	B7299 +
T955 Trencher w/Cat 3406 Eng.	
Lube	B99 +
P. Fuel Ele.	PF935
Fuel Spin-on (121491-001)	BF614 +
O. Air (28918-009)	PA1886 +
I. Air (28918-005)	PA1904
T1255 Commander w/Cat Eng.	
Air (Don. P181045)	PA1636-FN +
T1255 Trencher w/Cat C18 Eng.	
Lube (1R1808)	B7299 +

VERMEER	
Trenching Equipment (cont'd.)	
T1455 Trencher	
Hyd. (73113-001)	[6] BT8851-MPG
Oil Tank Breather (102618-005)	BT367-S+
V1455 Trencher w/Cat 3412 Eng.	
Lube	[2] B99 +
P. Fuel Ele.	[2] PF935
Fuel Spin-on	[2] BF614 +
V1550 Trencher	
Lube (89110-001)	BT223
Air (89107-001)	PA2068
T1555 Trencher	
Breather (102618-005)	BT367-S+
V1850 Trencher w/Kohler 18 HP Eng.	
Lube	B1410
Hyd. (201805-001)	BT8424-MPG
Air (215773-003)	PA2069
V3550, V3550A Trenchers w/Deutz F3L1011 Eng.	
Lube	B178
Fuel	BF790
Air (2143-003)	PA1690-FN +
V4150, V4150A Trenchers w/Deutz F3L1011 Eng.	
Lube	B178
Hyd. (2708-001)	BT387-10
Fuel	BF790
Air (2146-007)	PA1667-FN +
V4750 Plow/Trencher w/Deutz F4L1011 Eng.	
Lube	B178
Hyd. (201805-001)	BT8424-MPG
Hyd. (2708-001)	BT387-10
Fuel	BF790
Air (2146-007)	PA1667-FN +
V5050, V6050 Trenchers w/Deutz F4L1011 Eng.	
Lube	B178
Fuel	BF790
V5750 Trencher w/Deutz F4L1011 Eng.	
Lube	B178
Hyd. (2708-001)	BT387-10
Fuel	BF790
Air (2146-007)	PA1667-FN +
PT5800 Combo	
Hyd. (81902-001)	BT8840-MPG
V5800 Trencher w/Cummins 4B3.9 Eng.	
Lube	BT427
Hyd. (2683-001)	BT839-10
P. Fuel/Water Separator	BF1280 +
S. Fuel	BF788
In-Line Fuel (102995-001)	BF1173
Opt. Fuel/Water Separator	BF1226
Air	LL1681-FN +
M5850, M7850 Tractor/Trenchers	
Lube (66728-001)	BT259
Hyd. (2708-001)	BT387-10
Hyd. (81902-001)	BT8840-MPG
Air (200867-004)	PA2360-FN +
V7550 Trencher w/JD 4239 Eng.	
Lube	BT259
Hyd. (201805-001)	BT8424-MPG
Box-Style Fuel	BF909
V8050 Tractor/Trencher	
Lube (66728-001)	BT259
Hyd. (201805-001)	BT8424-MPG
Hyd. (81902-001)	BT8840-MPG
Air (200867-004)	PA2360-FN +
V8100 Trencher w/Cummins 4B3.9 Eng.	
Lube	BT427
P. Fuel/Water Separator	BF1280 +

Check Original Equipment Numbers in Parentheses.

+ See Product Guide for Variations of This Number.

VERMEER	
Trenching Equipment (cont'd.)	
V8100 Trencher w/Cummins 4B3.9 Eng. (cont'd.)	
S. Fuel.....	BF788
Opt. Fuel/Water Separator.....	BF1226
Air (2150-007).....	PA1681-FN +
V8550 Trencher w/Cummins 4BT3.9 Eng.	
5 3/8 In. Lube.....	BT427
7 1/8 In. Lube (103004001).....	BT339 +
Hyd. (201805001).....	BT8424-MPG
Hyd. (2708-001).....	[2] BT387-10
Hyd. (81902001).....	BT8840-MPG
P. Fuel/Water Separator.....	BF1280 +
S. Fuel.....	BF788
In-Line Fuel (102995001).....	BF1173
Opt. Fuel/Water Separator.....	BF1226
Radial Seal O. Air (220166005).....	RS3544
Radial Seal I. Air.....	RS3545
V8550A Trencher w/Cummins 4BT3.9 Eng.	
Lube.....	BT427
Hyd. (Zinga ZSE10).....	[2] BT8307-MPG
P. Fuel/Water Separator.....	BF1280 +
S. Fuel.....	BF788
In-Line Fuel.....	BF1173
Opt. Fuel/Water Separator.....	BF1226
Radial Seal O. Air.....	RS3544
Radial Seal I. Air.....	RS3545

VERSA CORP.	
Equipment	
ID912 Bagger w/Cummins Eng.	
Hyd. (Zinga GCE10).....	BT287-10
Some Fuel/Water Separator (Fleetguard FS1212) ..	BF1212 +
Some Fuel/Water Separator (3973233).....	BF1385-SPS
ID1014 w/Cummins QSX15 Eng.	
Dual-Flow Lube (3101868).....	BD7153 +
Hyd. (GCE10).....	BT287-10
Fuel/Water Separator.....	BF1277-SP +
Some O. Air (Don. P181049).....	PA2456 +
Some I. Air (Don. P116446).....	PA2457
Some O. Air (Fleetguard AF25544).....	PA3496
Coolant (Fleetguard WF2125).....	BW5086
ID910 Bagger w/Cummins B5.9L Eng.	
Hyd. (GCE10).....	BT287-10
S. Fuel.....	BF788
P. Fuel/Water Separator.....	BF1280 +
ID1012 Bagger w/Cummins QSX15 Eng.	
Dual-Flow Lube.....	BD7153 +
Hyd. (GCE10).....	BT287-10
Fuel/Water Separator.....	BF1274-SP +

VERSATILE
(Also See Buhler Versatile)

VERSATILE	
Combines, Etc.	
Models w/Gresen Hydraulic System	
Hyd. (1567).....	PT207 +
Steering (1567).....	PT207 +
42PTM Combine w/Chrysler 6 Cyl. Eng.	
Lube.....	P84-2
Fuel (2240546).....	PF827
Air.....	PA1667-FN +
103 Swather w/Wisconsin VG4H Eng.	
Mason Jar Screw Neck B-P Lube.....	T308-M
Hyd. (SW2854).....	BT839-10
103 Swather w/Wisconsin VH4D Eng.	
Mason Jar Screw Neck B-P Lube.....	T300-M

VERSATILE	
Combines, Etc. (cont'd.)	
103 Swather w/Wisconsin VH4D Eng. (cont'd.)	
Hyd. (SW2854).....	BT839-10
330 Swather	
Lube.....	B2 +
Fuel.....	BF989
Air (362103V11).....	PA1667-FN +
400 Swather w/Ford 200 Eng.	
Lube.....	B2 +
Hyd. Ele. (1969, 1977) (SW6502).....	PT374
Hyd. Spin-on (1970-on) (SW2854).....	BT839-10
Fuel.....	PF827
Air.....	PA1667-FN +
400 Swather w/Wisconsin Eng.	
Mason Jar Screw Neck B-P Lube (1969) ..	T308-M
420 Combine w/Chrysler 6 Cyl. 318 Eng.	
Lube.....	P84-2
Fuel (2240546).....	PF827
Air (6 Cyl.).....	PA1667-FN +
Air (8 Cyl.).....	PA1681-FN +
440 Swather	
Lube.....	B2 +
Hyd. (SW2854).....	BT839-10
Fuel (608T119V11A).....	PF827
Air (362103V11).....	PA1667-FN +
RT490 Combine w/Cummins QSX 11.9 Eng.	
Dual-Flow Lube (3101869).....	BD7154
4400 Swather w/Diesel Eng.	
Lube Spin-on.....	B118
Hyd.....	PT374
Box-Style Fuel.....	BF909
O. Air.....	PA2360-FN
I. Air.....	PA2487
4400 Swather w/Gas Eng.	
Lube Spin-on.....	B2 +
RetLine Hyd. Spin-on (SW2854).....	BT839-10
SuctLine Hyd. Ele. (SW6502).....	PT374
Fuel.....	PF827
Air.....	PA1667-FN +
5000 Swather	
Lube.....	B2 +
Fuel (608T119V11A).....	PF827
Air (601T152).....	PA1636-FN +

VERSATILE	
Sprayers	
SX275 w/Cummins QSB6.7 Eng.	
Lube (3937736).....	B7177
Hyd. (M.P. Filtri CSG150-A10A).....	BT8308-MPG
Fuel/Water Separator (3973233).....	BF1385-SPS
Radial Seal O. Air (Don. P777868).....	RS3870 +
Radial Seal I. Air (Don. P777869).....	RS3871 +

VERSATILE	
Tractors	
Cab Air Pressurizer	
Air (15942).....	PA2356
Models w/Air Compressors	
Breather Ele. (w/o Turbo) (155065).....	PA1627
Models w/Steering Auxiliary Circuit	
Steering (Gresen 3293).....	PT207-10 +
Steering (Gresen 3294).....	PT207 +
B45 w/Cummins Eng.	
F-F Lube.....	P998
Hyd.....	PT207-HD10 +
Ext. Life Fuel.....	BF7557
Air.....	PA1621 +

VERSATILE	
Tractors (cont'd.)	
D100 w/Ford Diesel Eng.	
Lube.....	PT12
Can-Type Fuel.....	[2] BF825
G100 w/Chrysler Gas Eng.	
Lube.....	P84-2
Fuel.....	BF840 84
D118, M118 w/Cummins V6, V8 Eng.	
F-F Lube.....	P998
B-P Lube.....	C704-L +
Hyd. (1968-71) (704T116).....	PT207-HD +
Fuel Spin-on (V608T118).....	BF957-D +
Air (V601T125).....	PA1621-2 +
Cab Air (134692).....	PA2353
Air Breather.....	PA643
B125, G125, M125 w/Ford 391 Eng.	
Lube Ele.....	P80 +
Lube Spin-on (86546614).....	BT111
Hyd. (704T116).....	PT207-HD +
Fuel Ele.....	PF827
Air.....	PA1636-FN +
D125 w/Cummins V470 Eng.	
F-F Lube (V602T121).....	P998
B-P Lube (V711T106).....	C704-L +
Fuel (V608T118).....	BF957-D +
Air (V601T125).....	PA1621-2 +
Cab Air (134692).....	PA2353
D145 w/Cummins V470 Eng.	
F-F Lube Ele. (V602T121).....	P998
B-P Lube Ele. (V711T106).....	C704-L +
Hyd. (704T116).....	PT207-HD +
Fuel Spin-on (V608T118).....	BF957-D +
Air (V601T125).....	PA1621-2 +
Cab Air.....	PA2353
Rocker Arm Air Breather.....	PA643
M145 w/Cummins Eng.	
F-F Lube.....	P998
B-P Lube.....	C704-L +
Hyd.....	PT207-HD +
Steering.....	PT207-HD +
Fuel Spin-on.....	BF957 +
Air.....	PA1621-2 +
Cab Air.....	PA2353
150 w/Perkins 4.236 Eng.	
Lube (505511).....	BT216
Hyd. (V6502).....	PT374
Trans. (V62075).....	PT375
Can-Type Fuel (83937061).....	[2] BF825
O. Air (1979-81) (221409).....	PA2360-FN +
I. Air (1979-81) (266222).....	PA2487
Single Air (1977-78) (362103V11).....	PA1667-FN +
160 w/Waukesha 220 Eng.	
Hyd. (V6502).....	PT374
Hydrostatic (86017005).....	PT375
Box-Style Fuel (65345).....	BF909
Box-Style Fuel/Water Separator.....	BF912
O. Air (373376).....	PA2418-FN +
I. Air (376826).....	PA2419
Coolant (V69990).....	BW5070
B185 w/Cummins V8-185, V470HT Eng.	
F-F Lube.....	P998
B-P Lube.....	C704-L +
Turbocharger.....	BT112
Fuel Spin-on.....	BF957 +
Rocker Arm Breather.....	PA643
190 w/Cummins QSB6.7 Eng.	
Lube (3937736).....	B7177
Fuel/Water Separator (3973233).....	BF1385-SPS

Check Original Equipment Numbers in Parentheses.
84 w/Hoses and Clamps, Use BF840-K1.

* See Product Guide for Variations of This Number.

VERSATILE Tractors (cont'd.)	
220 w/Cummins QSB6.7 Eng.	
Lube (3937736)	B7177
Fuel/Water Separator (3973233)	BF1385-SPS
256, 276 w/Cummins 3.9L Eng.	
Lube (V88835)	BT427
Hyd. (79446)	BT8862
Hydrostatic (86017005)	PT375
P. Fuel/Water Separator (83977314)	BF1280 +
S. Fuel (83977315)	BF788
O. Air (103344)	PA2426-FN +
I. Air (375272)	PA2427
276 II w/Cummins 4BT3.9 Eng.	
Lube (V88835)	BT427
Hyd. (86017005)	[2] PT375
P. Fuel/Water Separator (83977314)	BF1280 +
S. Fuel (83977315)	BF788
O. Air (103344)	PA2426-FN +
I. Air (375272)	PA2427
276 Series II w/4.4L Diesel Eng.	
Lube (86546609)	BT267
Hyd. (86017005)	[2] PT375
Can-Type Fuel (86570171)	BF884
O. Air (103344)	PA2426-FN +
I. Air (375272)	PA2427
300 w/Cummins Eng.	
F-F Lube Ele. (V602T121)	P998
B-P Lube Ele. (V711T106)	C704-L +
Trans. (86546603)	BT839
Steering (15801)	BT287-10
Fuel Spin-on (V608T118)	BF957-D +
O. Air (24575)	PA2433
I. Air (24574)	PA2308
Cab Air (15942)	PA2356
Rocker Arm Breather	PA643
Coolant (Maintenance)	BW5071
SP300 w/Ford 2.0L Eng.	
Lube Spin-on	B118
Air	PA1667-FN
305, 340 w/Cummins QSM11 Eng.	
Dual-Flow Lube (3101869)	BD7154 +
Coolant (3100304)	BW5071
375, 400 w/Cummins QSM11 Eng.	
Dual-Flow Lube (3101869)	BD7154 +
Fuel/Water Separator Ele. (Racor 1000FH Hsg.)	PF7890 +
Coolant (3100304)	BW5071
435, 485 w/Cummins QSX15 Eng. (Tier 3)	
Fuel/Water Separator Ele. (Racor 1000FH Hsg.)	PF7890 +
Coolant (4907485)	BW5086
500 w/Cummins 504 Eng.	
F-F Lube Ele. (V602T121)	P998
B-P Lube Ele. (V711T106)	C704-L +
Return Hyd. (86017005)	PT375
Suction Hyd. (V15799)	PT207 +
Trans. (SW2854)	BT839-10
Fuel Spin-on (V608T118)	BF957-D +
Cab Air (V30986)	PA2601
Coolant (9672301)	BW5071
535 w/Cummins QSX15 Eng. (Tier 3)	
Fuel/Water Separator Ele. (Racor 1000FH Hsg.)	PF7890 +
Coolant (4907485)	BW5086
555 w/Cummins VT555C Eng.	
F-F Lube Spin-on (V58125)	B205
B-P Lube Spin-on (86546626)	B7577
Suction Hyd. (V15799)	PT207 +
Trans. (86017005)	PT375

VERSATILE Tractors (cont'd.)	
555 w/Cummins VT555C Eng. (cont'd.)	
Fuel Spin-on (V608T118)	[2] BF957-D +
O. Air (57993)	PA1895 +
I. Air	PA1906
Cab Air (30986)	PA2601
Coolant (Maintenance) (9672301)	BW5071
Coolant (Pre-Charge) (V26206)	BW5075
700 w/Cummins V555 Eng.	
F-F Lube Ele. (V15798)	P999-HD +
F-F Lube Spin-on	B196 +
B-P Lube Ele. (V711T106)	C704-L +
RetLine Hyd. Spin-on (To S/N 700501360) (15801)	BT287-10
RetLine Hyd. Ele. (S/N 70076011860-up) (86017005)	PT375
Suction Hyd. Ele. (V15799)	PT207 +
Trans. (86546603)	BT839
Fuel Spin-on (V608T118)	[2] BF957-D +
O. Air (86555334)	PA2387
I. Air (86017195)	PA2388
Cab Air (Series 1, 1972-75) (15942)	PA2356
Cab Air (Series 2, 1976-77) (30986)	PA2601
Coolant (Maintenance)	BW5071
750 w/Cummins 6 Cyl. 220 HP Eng.	
F-F Lube	B196 +
B-P Lube	C750-E +
RetLine Hyd. (V62075)	PT375
Suction Hyd. (V15799)	PT207 +
Trans. (SW2854)	BT839-10
Fuel Spin-on (FF105D)	[2] BF957-D +
O. Air (United 250C117S)	PA2386
I. Air (United 250C129S)	PA2388
Cab Air (Series 2) (30986)	PA2601
Coolant (Maintenance)	BW5071
750 Series II w/Cummins Eng.	
Lube Spin-on	B196 +
B-P Lube	C750-E +
Hyd.	PT207-HD +
Hyd.	PT375
Trans.	BT839-10
Ext. Life Fuel	[2] BF7557
O. Air	PA2386
I. Air	PA2388
Coolant	BW5070
756 w/Cummins Eng.	
F-F Lube	B205
B-P Lube	B7577
Trans.	BT839-10
P. Fuel/Water Separator	BF1280 +
Cab Air (V105382)	PA2619
800 w/Cummins N855 Eng.	
F-F Lube Ele.	P999-HD +
F-F Lube Spin-on (86546625)	B196 +
B-P Lube Ele. (19567)	C750-E +
RetLine Hyd. Spin-on (To S/N 800503375) (15801)	BT287-10
RetLine Hyd. Ele. (S/N 80076032300-up) (36169)	PT375
Suction Hyd. Ele. (V15799)	PT207 +
Trans. (86546603)	BT839
Fuel Spin-on (V608T118)	BF957-D +
O. Air (86017194)	PA2386
I. Air (86017195)	PA2388
Cab Air (Series 1) (15942)	PA2356
Cab Air (Series 2) (30986)	PA2601
Coolant (Maintenance)	BW5071
825 w/Cummins N855 Eng.	
Lube Spin-on (86546625)	B196 +
B-P Lube Ele. (V19567)	C750-E +
Return Hyd. (86017005)	PT375

VERSATILE Tractors (cont'd.)	
825 w/Cummins N855 Eng. (cont'd.)	
Suction Hyd. (V15799)	PT207 +
Trans. (86546603)	BT839
Fuel Spin-on (V608T118)	[2] BF957-D +
O. Air (V30924)	PA1886 +
I. Air (V30927)	PA1904
Cab Air (Series 2) (30986)	PA2601
Coolant (Maintenance)	BW5071
835 w/Cummins NT855C Eng.	
F-F Lube Spin-on (86546625)	B196 +
B-P Lube Ele. (V19567)	C750-E +
B-P Lube Spin-on (86546626)	B7577
RetLine Hyd. (86017005)	PT375
Suction Hyd. (V15799)	PT207 +
Trans. (86546603)	BT839
Fuel Spin-on (V608T118)	[2] BF957-D +
Fuel/Water Separator (V79080)	BF1212 +
O. Air (V30924)	PA1886 +
I. Air (V30927)	PA1904
Cab Air (V30986)	PA2601
Coolant (Maintenance) (9672301)	BW5071
Coolant (Pre-Charge) (V104040)	BW5073
836 w/Cummins NT855 Eng.	
F-F Lube Spin-on (86546625)	B196 +
B-P Lube Spin-on (86546626)	B7577
Dual-Flow Lube (9703112)	BD103 +
Hyd. (86017005)	[2] PT375
Trans. (12 Spd.) (86546603)	BT839
Trans. (15 Spd.) (V79446)	BT8862
Trans. (PowShift) (9821388)	BT8874-MPG
Fuel Spin-on (V608T118)	[2] BF957-D +
Fuel/Water Separator (V79080)	BF1212 +
O. Air (V30924)	PA1886 +
I. Air (V30927)	PA1904
Cab Air (V105382)	PA2619
Coolant (Maintenance) (9672301)	BW5071
Coolant (Pre-Charge) (V104040)	BW5073
846 w/Cummins LT10A Eng.	
F-F Lube Spin-on (86546625)	B196 +
B-P Lube Spin-on (86546626)	B7577
Dual-Flow Lube (9703112)	BD103 +
Hyd. (86017005)	[2] PT375
Trans. (12 Spd.) (86546603)	BT839
Trans. (15 Spd.) (V79446)	BT8862
Trans. (PowShift) (9821388)	BT8874-MPG
Fuel/Water Separator (V79080)	BF1212 +
O. Air (V30924)	PA1886 +
I. Air (V30927)	PA1904
Cab Air (V105382)	PA2619
Coolant (Maintenance) (9672301)	BW5071
Coolant (Pre-Charge) (V104040)	BW5073
850 Series I w/Cummins NT855 Eng.	
F-F Lube Ele. (V15798)	P999-HD +
B-P Lube Ele. (V19567)	C750-E +
RetLine Hyd. (86017005)	PT375
Suction Hyd. (V15799)	PT207 +
Trans. (86546603)	BT839
Fuel Spin-on (V608T118)	[2] BF957-D +
O. Air (V22934)	PA2396
I. Air (V22935)	PA2397
Cab Air (15942)	PA2356
Coolant (Maintenance) (9672301)	BW5071
Coolant (Pre-Charge) (V104040)	BW5073
850 Series II w/Cummins NT855 Eng.	
F-F Lube Ele. (V15798)	P999-HD +
B-P Lube Ele. (V19567)	C750-E +
RetLine Hyd. (86017005)	PT375
Suction Hyd. (V15799)	PT207 +
Trans. (86546603)	BT839
Fuel Spin-on (V608T118)	[2] BF957-D +

Check Original Equipment Numbers in Parentheses.

+ See Product Guide for Variations of This Number.

VERSATILE Tractors (cont'd.)	
850 Series II w/Cummins NT855 Eng. (cont'd.)	
O. Air (V30924)	PA1886 +
I. Air (V30927)	PA1904
Cab Air (V30986)	PA2601
Coolant (Maintenance) (9672301)	BW5071
Coolant (Pre-Charge) (V104040)	BW5073
855 w/Cummins NT855 Eng.	
F-F Lube Spin-on (86546625)	B196 +
B-P Lube Ele. (V19567)	C750-E +
B-P Lube Spin-on (86546626)	B7577
RetLine Hyd. (86017005)	PT375
Suction Hyd. (V15799)	PT207 +
Trans. (86546603)	BT839
Fuel Spin-on (V608T118) [2]	BF957-D +
Fuel/Water Separator (V79080)	BF1212 +
O. Air (V30924)	PA1886 +
I. Air (V30927)	PA1904
Cab Air (V30986)	PA2601
Coolant (Maintenance) (9672301)	BW5071
Coolant (Pre-Charge) (V104040)	BW5073
856 w/Cummins L10 Eng.	
F-F Lube Spin-on (86546625)	B196 +
B-P Lube Spin-on (86546626)	B7577
Hyd. (86017005) [2]	PT375
Trans. (12 Spd.) (86546603)	BT839
Trans. (15 Spd.) (V79446)	BT8862
Trans. (PowShift) (9821388)	BT8874-MPG
Fuel/Water Separator (V79080)	BF1212 +
O. Air (V30924)	PA1886 +
I. Air (V30927)	PA1904
Cab Air (V105382)	PA2619
Coolant (Maintenance) (9672301)	BW5071
Coolant (Pre-Charge) (V104040)	BW5073
875 w/Cummins NT855 Eng.	
F-F Lube Spin-on (86546625)	B196 +
B-P Lube Ele. (V19567)	C750-E +
B-P Lube Spin-on (86546626)	B7577
RetLine Hyd. (86017005)	PT375
Suction Hyd. (V15799)	PT207 +
Trans. (86546603)	BT839
Fuel Spin-on (V608T118) [2]	BF957-D +
Fuel/Water Separator (V79080)	BF1212 +
O. Air (V30924)	PA1886 +
I. Air (V30927)	PA1904
Cab Air (V30986)	PA2601
Coolant (Maintenance) (9672301)	BW5071
Coolant (Pre-Charge) (V104040)	BW5073
876 w/Cummins LT10A Eng.	
F-F Lube Spin-on (86546625)	B196 +
B-P Lube Spin-on (86546626)	B7577
Dual-Flow Lube Spin-on (9703112)	BD103 +
Hyd. (86017005) [2]	PT375
Trans. (12 Spd.) (86546603)	BT839
Trans. (15 Spd.) (V79446)	BT8862
Trans. (PowShift) (9821388)	BT8874-MPG
Fuel/Water Separator (V79080)	BF1212 +
O. Air (V30924)	PA1886 +
I. Air (V30927)	PA1904
Cab Air (V105382)	PA2619
Coolant (Maintenance) (9672301)	BW5071
Coolant (Pre-Charge) (V104040)	BW5073
895 w/Cummins NTA855C Eng.	
F-F Lube (86546625)	B196 +
B-P Lube Ele. (V19567)	C750-E +
B-P Lube Spin-on (86546626)	B7577
RetLine Hyd. (86017005)	PT375
Suction Hyd. (V15799)	PT207 +
Trans. (86546603)	BT839
Fuel Spin-on (V608T118) [2]	BF957-D +
Fuel/Water Separator (V79080)	BF1212 +
O. Air (V30924)	PA1886 +
I. Air (V30927)	PA1904
Cab Air (V105382)	PA2619
Coolant (Maintenance) (9672301)	BW5071
Coolant (Pre-Charge) (V104040)	BW5073

VERSATILE Tractors (cont'd.)	
895 w/Cummins NTA855C Eng. (cont'd.)	
O. Air (V30924)	PA1886 +
I. Air (V30927)	PA1904
Cab Air (V30986)	PA2601
Coolant (Maintenance) (9672301)	BW5071
Coolant (Pre-Charge) (V104040)	BW5073
900 Series I w/Cummins V903 Eng.	
F-F Lube Ele. (V15798)	P999-HD +
B-P Lube Ele. (V19567)	C750-E +
RetLine Hyd. (86017005)	PT375
Suction Hyd. (V15799)	PT207 +
Trans. (86546603)	BT839
Fuel Spin-on (V608T118) [2]	BF957-D +
O. Air (86017194)	PA2386
I. Air (86017195)	PA2388
Cab Air (15942)	PA2356
Coolant (Maintenance) (9672301)	BW5071
Coolant (Pre-Charge) (V104040)	BW5073
900 Series II w/Cummins V903 Eng.	
F-F Lube Ele. (V15798)	P999-HD +
B-P Lube Ele. (V19567)	C750-E +
RetLine Hyd. (To S/N 9003070301) (86017005)	PT375
Suction Hyd. (V15799)	PT207 +
Trans. (86546603)	BT839
Fuel Spin-on (V608T118) [2]	BF957-D +
O. Air (86017194)	PA2386
I. Air (86017195)	PA2388
Cab Air (V30986)	PA2601
Coolant (Maintenance) (9672301)	BW5071
Coolant (Pre-Charge) (V104040)	BW5073
905 w/Cummins VT903 Eng.	
F-F Lube	B196 +
B-P Lube Ele.	C750-E +
B-P Lube Spin-on	B7577
Fuel [2]	BF7557
O. Air	PA1886
I. Air	PA1904
Coolant	BW5071
930	
Lube (E8NN6714BA)	B336
935 w/Cummins VT903 Eng.	
F-F Lube Spin-on (86546625)	B196 +
B-P Lube Ele. (V19567)	C750-E +
B-P Lube Spin-on (86546626)	B7577
RetLine Hyd. (86017005)	PT375
Suction Hyd. (V15799)	PT207 +
Trans. (86546603)	BT839
Fuel Spin-on (V608T118) [2]	BF957-D +
Fuel/Water Separator (V79080)	BF1212 +
O. Air (V30924)	PA1886 +
I. Air (V30927)	PA1904
Cab Air (V30986)	PA2601
Coolant Spin-on (Maintenance) (9672301)	BW5071
Coolant (Pre-Charge) (V26206)	BW5075
936 w/Cummins NTA855A Eng.	
F-F Lube Spin-on (86546625)	B196 +
B-P Lube Spin-on (86546626)	B7577
Hyd. (86017005) [2]	PT375
Trans. (12 Spd.) (86546603)	BT839
Trans. (15 Spd.) (V79446)	BT8862
Trans. (PowShift) (9821388)	BT8874-MPG
Fuel/Water Separator Spin-on (V79080)	BF1212 +
O. Air (V95611)	PA2676 +
I. Air (V95612)	PA2708
Cab Air (V105382)	PA2619
Coolant (Maintenance) (9672301)	BW5071
Coolant (Pre-Charge) (V26206)	BW5075

VERSATILE Tractors (cont'd.)	
945 w/Cummins NT855 Eng.	
F-F Lube (86546625)	B196 +
B-P Lube (86546626)	B7577
RetLine Hyd. (86017005)	PT375
Suction Hyd. (V15799)	PT207 +
Fuel Spin-on (V608T118) [2]	BF957-D +
Opt. Fuel/Water Separator (V79080)	BF1212 +
O. Air (V30924)	PA1886 +
I. Air (V30927)	PA1904
Cab Air (V30986)	PA2601
Coolant (Maintenance) (9672301)	BW5071
Coolant (Pre-Charge) (V26206)	BW5075
946 w/Cummins NTA855A Eng.	
F-F Lube Spin-on (86546625)	B196 +
B-P Lube Spin-on (86546626)	B7577
Hyd. (86017005) [2]	PT375
Trans. (12 Spd.) (86546603)	BT839
Trans. (15 Spd.) (V79446)	BT8862
Trans. (PowShift) (9821388)	BT8874-MPG
Fuel/Water Separator Spin-on (V79080)	BF1212 +
O. Air (To S/N D451207) (V95611)	PA2676 +
I. Air (To S/N D451207) (V95612)	PA2708
O. Air (S/N D451207-up) (V30924)	PA1886 +
I. Air (S/N D451207-up) (V30927)	PA1904
Cab Air (V105382)	PA2619
Coolant (Maintenance) (9672301)	BW5071
Coolant (Pre-Charge) (V26206)	BW5075
950 w/Cummins VT903 Eng.	
F-F Lube Spin-on (86546625)	B196 +
B-P Lube Ele.	C750-E +
B-P Lube Spin-on (86546626)	B7577
RetLine Hyd. (86017005)	PT375
Suction Hyd. (V15799)	PT207 +
Trans. (86546603)	BT839
Fuel Spin-on (V608T118) [2]	BF957-D +
O. Air (V30924)	PA1886 +
I. Air (V30927)	PA1904
Cab Air (V30986)	PA2601
Coolant (Maintenance) (9672301)	BW5071
Coolant (Pre-Charge) (V26206)	BW5075
955, 975 w/Cummins NTA855 Eng.	
F-F Lube (86546625)	B196 +
B-P Lube (86546626)	B7577
RetLine Hyd. (86017005)	PT375
Suction Hyd. (V15799)	PT207 +
Trans. (86546603)	BT839
Fuel Spin-on (V608T118) [2]	BF957-D +
Fuel/Water Separator (V79080)	BF1212 +
O. Air (V30924)	PA1886 +
I. Air (V30927)	PA1904
Cab Air (V30986)	PA2601
Coolant (Maintenance) (9672301)	BW5071
Coolant (Pre-Charge) (V104040)	BW5073
956, 976 w/Cummins NTA855A Eng.	
F-F Lube Spin-on (86546625)	B196 +
B-P Lube Spin-on (86546626)	B7577
Dual-Flow Lube Spin-on (9703112)	BD103 +
Hyd. (86017005) [2]	PT375
Trans. (12 Spd.) (86546603)	BT839
Trans. (15 Spd.) (V79446)	BT8862
Trans. (PowShift) (9821388)	BT8874-MPG
Fuel/Water Separator Spin-on (V79080)	BF1212 +
O. Air (To S/N D451207) (V95611)	PA2676 +
I. Air (To S/N D451207) (V95612)	PA2708
O. Air (S/N D451207-up) (V30924)	PA1886 +
I. Air (S/N D451207-up) (V30927)	PA1904
Cab Air (V105382)	PA2619
Coolant (Maintenance) (9672301)	BW5071

Check Original Equipment Numbers in Parentheses.

* See Product Guide for Variations of This Number.

VERSATILE Tractors (cont'd.)	
956, 976 w/Cummins NTA855A Eng. (cont'd.)	
Coolant (Pre-Charge) (V104040)	BW5073
1150 w/Cummins KTA1150 Eng.	
F-F Lube Spin-on (86546625) [2]	B196 +
B-P Lube Spin-on (86546626)	B7577
RetLine Hyd. (V63297)	PT768
RetLine Hyd. (Upgrade) (Don. P164699)	PT9340-MPG
Trans. (V63304)	BT526
Trans. (PowShift) (V63297)	PT768
Fuel Spin-on (V61559)	BF596 +
Fuel/Water Separator (V89112)	BF1216
O. Air (V63971)	PA1975
I. Air (V63972)	PA2672
Coolant (Maintenance) (9672301)	BW5071
Coolant (Pre-Charge) (V26206)	BW5075
1156 w/Cummins KTA19A Eng.	
F-F Lube Spin-on [2]	B196 +
B-P Lube Spin-on	B7577
Hyd.	PT768
Fuel Spin-on [2]	BF957-D +
Fuel/Water Separator	BF1212 +
O. Air	PA2675
I. Air	PA2672
Cab Air	PA2407
1156 w/Cummins KTA1150 Eng.	
F-F Lube Spin-on (86546625) [2]	B196 +
B-P Lube Spin-on (86546626)	B7577
RetLine Hyd. (V63297)	PT768
Trans. (V63297)	PT768
Fuel Spin-on (V61559)	BF596 +
Fuel/Water Separator (V89112)	BF1216
O. Air (V63971)	PA1975
I. Air (V63972)	PA2672
Coolant (Pre-Charge) (V104040)	BW5073
2360 w/Cummins N14 Eng.	
Dual-Flow Lube (9703112)	BD103 +
Hyd. (86016760) [2]	BT8503-MPG
Fuel/Water Separator	BF1259
O. Air (V95611)	PA2676 +
I. Air (V95612)	PA2708
Coolant (9672301)	BW5071
9030, 9030E w/Ford 4.4L Diesel Eng.	
Lube (87800083)	BT216
Some Lube (87800068)	B74
Some Lube (86546609)	BT267
Hyd. (86017005) [2]	PT375
2 13/16 In. Can-Type Fuel (EDPN-9N074-AA)	BF825
4 13/32 In. Can-Type Fuel (86570171)	BF884
O. Air	PA2426-FN +
I. Air (375272)	PA2427
9184 w/Cummins 505A Eng.	
Dual-Flow Lube (9703112)	BD103 +
Hyd. (86016760) [2]	BT8503-MPG
Fuel (83977315)	BF788
Fuel/Water Separator (V79080)	BF1212 +
O. Air (V30924)	PA1886 +
I. Air (V30927)	PA1904
Coolant (9672301)	BW5071
9280 w/Cummins L10 Eng.	
Dual-Flow Lube (9703112)	BD103 +
Hyd. (86016760) [2]	BT8503-MPG
Fuel/Water Separator (V79080)	BF1212 +
O. Air (V30924)	PA1886 +
I. Air (V30927)	PA1904
Coolant (9672301)	BW5071
9282 w/Cummins 505A Eng.	
Dual-Flow Lube (9703112)	BD103 +

VERSATILE Tractors (cont'd.)	
9282 w/Cummins 505A Eng. (cont'd.)	
Hyd. (1996-11/97) (9706161) [2]	BT8880-MPG
Hyd. (12/97-99) (86016760) [2]	BT8503-MPG
Fuel (83977315)	BF788
Fuel/Water Separator (V79080)	BF1212 +
O. Air (V30924)	PA1886 +
I. Air (V30927)	PA1904
Coolant (9672301)	BW5071
9384 w/Cummins 660A Eng.	
Dual-Flow Lube (9703112)	BD103 +
Hyd. (86016760) [2]	BT8503-MPG
Fuel/Water Separator (V79080)	BF1212 +
O. Air (V30924)	PA1886 +
I. Air (V30927)	PA1904
Coolant (9672301)	BW5071
9480 w/Cummins NTA855 Eng.	
Dual-Flow Lube (9703112)	BD103 +
Hyd. (9706161) [2]	BT8880-MPG
Fuel/Water Separator (V79080)	BF1212 +
O. Air (V95611)	PA2676 +
I. Air (V95612)	PA2708
Coolant (9672301)	BW5071
9482 w/Cummins M11 Eng.	
Dual-Flow Lube (9703112)	BD103 +
Hyd. (1/96-11/97) (9706161) [2]	BT8880-MPG
Hyd. (12/97-99) (86016760) [2]	BT8503-MPG
Fuel/Water Separator (V79080)	BF1212 +
O. Air (V30924)	PA1886 +
I. Air (V30927)	PA1904
Coolant (9672301)	BW5071
9484 w/Cummins 660A Eng.	
Dual-Flow Lube (9703112)	BD103 +
Hyd. (86016760) [2]	BT8503-MPG
Fuel/Water Separator (V79080)	BF1212 +
O. Air (V30924)	PA1886 +
I. Air (V30927)	PA1904
Coolant (9672301)	BW5071
9680 w/Cummins NTA855 Eng.	
Dual-Flow Lube (9703112)	BD103 +
Hyd. (9706161) [2]	BT8880-MPG
Fuel/Water Separator (V79080)	BF1212 +
O. Air (V95611)	PA2676 +
I. Air (V95612)	PA2708
Coolant (9672301)	BW5071
9682, 9684 w/Cummins N14 Eng.	
Dual-Flow Lube (9703112)	BD103 +
Hyd. (1996-11/97) (9706161) [2]	BT8880-MPG
Hyd. (12/97-2000) (86016760) [2]	BT8503-MPG
Fuel/Water Separator (V79080)	BF1212 +
O. Air (V95611)	PA2676 +
I. Air (V95612)	PA2708
Coolant (9672301)	BW5071
9820 w/Cummins L10 Eng.	
Dual-Flow Lube	BD103 +
Fuel/Water Separator	BF1212 +
O. Air (V30924)	PA1886 +
I. Air (V30927)	PA1904
Coolant	BW5071
9840, 9860 w/Cummins NTA855 Eng.	
Dual-Flow Lube (9703112)	BD103 +
Fuel/Water Separator (V79080)	BF1212 +
O. Air (V30924)	PA1886 +
I. Air (V30927)	PA1904
Coolant (9672301)	BW5071
9880 w/Cummins NTA855 Eng.	
Dual-Flow Lube (9703112)	BD103 +
Hyd. (9706161) [2]	BT8880-MPG
Fuel/Water Separator (V79080)	BF1212 +

VERSATILE Tractors (cont'd.)	
9880 w/Cummins NTA855 Eng. (cont'd.)	
O. Air (V95611)	PA2676 +
I. Air (V95612)	PA2708
Coolant (9672301)	BW5071
9882, 9884 w/Cummins N14 Eng.	
Dual-Flow Lube (9703112)	BD103 +
Hyd. (1996-11/97) (9706161) [2]	BT8880-MPG
Hyd. (12/97-2000) (86016760) [2]	BT8503-MPG
Fuel/Water Separator (V79080)	BF1212 +
O. Air (V95611)	PA2676 +
I. Air (V95612)	PA2708
Coolant (9672301)	BW5071

VERSATRAC Corn Detasslers	
6100 w/Volkswagen 126A Eng.	
Air	PA2063

VIBROMAX Compactors, Rollers, Etc.	
102 Compactors w/Hatz 2G40H Eng.	
Air (Mann C1043/1)	PA3757
121, W121 w/Deutz F1L411 Eng.	
3 1/2 In. Lube	B228
5 1/8 In. Lube	B178
Fuel	BF790
121 Compactor w/Kohler Eng.	
Air (D82571)	PA1865-FN
251 w/Hatz Eng.	
Fuel	PF834 +
Air (Eng. S/N 840327500-up) (3146927-R1)	PA2792

252 Compactor	
Fuel Spin-on (6687/03506)	BF790
255 Roller w/Kubota D1403 Eng.	
Hyd. (Argo V30723-08)	PT9158
265 Roller w/Kubota D1703E Eng.	
Lube	B7152
Fuel Ele.	PF717
365 Roller w/Kubota V2203 Eng.	
Lube	B7152
Fuel/Water Separator	BF1257
405, 605 Compactors w/Cummins 3.9L Eng.	
Lube	BT427
P. Fuel/Water Separator	BF1280 +
S. Fuel	BF788
Opt. Fuel/Water Separator	BF1226

455, 465 Rollers w/Kubota V2203 Eng.	
Lube	B7152
Fuel/Water Separator	BF1257
602BD, 602BPD, 602D, 602PD Compactors w/Cummins 3.9L Eng.	
Lube (J908616)	BT427
P. Fuel/Water Separator (J903410)	BF1280 +
S. Fuel (J903640)	BF788
O. Air (A173290)	PA2360-FN +
I. Air (A173291)	PA2487

602BD, 602BPD, 602D, 602PD Compactors w/Deutz Eng.	
Lube (4999/50338)	BT292
Fuel (P150564)	BF988
O. Air (4021/19504)	PA2845
I. Air (3216100-R1)	PA2837

606 w/Cummins 3.9L Eng.	
Lube	BT427
P. Fuel/Water Separator	BF1280 +
S. Fuel	BF788

Check Original Equipment Numbers in Parentheses.

+ See Product Guide for Variations of This Number.

VIBROMAX Compactors, Rollers, Etc. (cont'd.)	
752, 752B Compactors w/Cummins 4B3.9 Eng.	
Lube (J908616)	BT427
P. Fuel/Water Separator	BF1280 +
S. Fuel	BF788
In-Line Fuel	BF840 +
O. Air (A173290)	PA2360-FN +
I. Air (A173291)	PA2487
752 Compactor w/Deutz Eng.	
Fuel	BF988
864 Compactor w/Cummins 3.9L Eng.	
Lube	BT427
P. Fuel/Water Separator	BF1280 +
S. Fuel	BF788
Opt. Fuel/Water Separator	BF1226
1102 Compactor	
Lube (P1350575)	B236 +
Fuel (P150564)	BF988
O. Air (4021/19504)	PA2845
I. Air (3216100-R1)	PA2837
1102D, 1102PD Compactors w/Cummins 5.9L Eng.	
Lube	BT339 +
P. Fuel/Water Separator	BF1280 +
S. Fuel	BF788
In-Line Fuel (D139225)	BF1173
O. Air (D56453)	PA2418-FN +
I. Air (N8153)	PA2419
1102D, 1102PD Compactors w/Deutz Eng.	
Lube (P1350575)	B236 +
Fuel (P150564)	BF988
O. Air (3226416-R1)	PA2405
I. Air (3219421-R1)	PA2835
1105 Compactor w/Cummins 5.9L Eng.	
Lube	BT339 +
P. Fuel/Water Separator	BF1280 +
S. Fuel	BF788
Opt. Fuel/Water Separator	BF1226
Air (Don. P772555)	PA3854-FN
1311 Roller w/Cummins 5.9L Eng.	
Lube	BT339 +
P. Fuel/Water Separator	BF1280 +
S. Fuel	BF788
Fuel/Water Separator	BF1226
1402D, 1402PD Compactors w/Deutz Eng.	
Lube (4022/19101)	B218
Fuel (P150564)	BF988
O. Air (3226416-R1)	PA2405
I. Air (3219421-R1)	PA2835
1403 Roller w/Cummins 5.9L Eng.	
Lube	BT339 +
P. Fuel/Water Separator	BF1280 +
S. Fuel	BF788
Fuel/Water Separator	BF1226
1405, 1805 Compactors w/Cummins 5.9L Eng.	
Lube	BT339 +
P. Fuel/Water Separator	BF1280 +
S. Fuel	BF788
Opt. Fuel/Water Separator	BF1226
Air (Don. P772555)	PA3854-FN
W1500 Roller w/Kubota D1005 Eng.	
Lube	B179
Fuel	PF872

VIBRO-PLUS
Rollers (See Dynapac Equipment)

VICKERS ARMSTRONG Tractors	
VR180 w/Rolls-Royce Diesel Eng.	
S. Fuel Ele.	PF838
VIKING Loaders	
Super 1500	
Lube	BT267
Hyd.	[2] PT207-HD10 +
Box-Style P. Fuel/Water Separator	BF912
Box-Style S. Fuel	BF909
Air	PA1667-FN +
VINESTAR Harvesters	
1000 Grape Harvester w/Cummins Turbo Eng.	
Some Hyd. (Don. P562204)	BT8310-MPG
Fuel/Water Separator (Fleetguard FS1240)	BF1282
VM ENGINES Engines	
26MPVE	
Lube (S/N 067304-up)	B160
101SU, 102SU	
Lube (4115031)	B160
103SU	
Lube (4115030)	B281
104SU, 104SUI, 106SU	
Lube	B281
Fuel	BF988
114DAN	
Lube (4115030)	B281
HR192A, HR292A, HR392A	
Can-Type Fuel (LVM4116)	BF825
488HTA, HR692HTA	
Fuel (1457434094)	BF587-D+
854SU	
Lube (4115030)	B281
951SU, 952SU	
Lube (4115031)	B160
953SU	
Lube (4115030)	B281
954SU, 954SUI	
Lube	B281
Fuel	BF988
956SU	
Lube (4115030)	B281
1051, 1052SU	
Lube	B160
Can-Type Fuel (LVM4116)	BF825
1053SU	
Lube	B281
Can-Type Fuel (LVM4116)	BF825
1054SU, T1054SU, 1056SU, T1056SU	
Lube	B281
Can-Type Fuel Ele. (4531059)	BF884
Fuel Spin-on (LVM4115)	BF988
1306V, 1308V	
Lube	[2] BT292
Fuel	[2] BF988
1310V, 1312V	
Lube	[2] B975
Fuel	[2] BF988

V.M.E. (Also See Volvo)	
V.M.E. Loaders	
L50 Loader w/Volvo D45B Eng.	
Lube (4804406-9)	B326
Hyd. (6210359-3)	PT722
Hyd. (Upgrade)	PT8414-MPG
Trans. (4787923-4)	BT735
Fuel (466987-5)	[2] BF988
O. Air (4785610)	PA2845
I. Air (4785611-7)	PA2837
Cab Air (4771477)	[4] PA3414
Comp. Breather (4881323-2)	PA2798
Coolant	BW5141
L50C Loader w/Perkins Eng.	
Lube (2654407)	BT237
Hyd. Tank Breather (6639203-6)	PA1832
Hydrostatic (11036607-7)	BT8851-MPG
Trans. (4787923-4)	BT735
Can-Type Fuel (11999066-1)	BF884
Fuel Spin-on (466987-5)	BF988
O. Air (4785610-9)	PA2845
Drive Axle Breather (4881323-2)	[2] PA2798
Coolant (1699830-4)	BW5141
L70 Loader w/Volvo TD45B Eng.	
Lube (4804406-9)	B326
Hyd. (6210359-3)	PT722
Hyd. (Upgrade)	PT8414-MPG
Trans. (4787923-4)	BT735
Fuel (466987-5)	BF988
O. Air (7362224-3)	PA2405
I. Air (6644988-5)	PA2835
Cab Air (4771477)	[4] PA3414
Comp. Breather (4881323-2)	PA2798
Coolant (1661964)	BW5140
L70B Loader w/TD61 Eng.	
F-F Lube (466634-3)	B76 +
B-P Lube (477556)	B7685
Fuel (466987-5)	[2] BF988
L70C Loader	
Lube (466634-3)	B76 +
Return Hyd. (11026934-7)	PT8414-MPG
Hyd. Tank Breather (6639203-6)	PA1832
Trans. (478792-3)	BT735
Fuel (466987-5)	BF988
O. Air (6644990-1)	PA2474
I. Air (4785746-1)	PA2836
Drive Axle Breather (8152009-0)	[2] PA2798
Coolant (1699830-4)	BW5141
L90, L90B Loaders w/Volvo TD61G Eng.	
F-F Lube	B76 +
Hyd. (6210359-3)	PT722
Hyd. (Upgrade)	PT8414-MPG
Hyd. Tank Breather (6639203-6)	PA1832
Trans. Ele. (119913317)	H9071
Fuel	[2] BF988
O. Air (6644990-1)	PA2474
I. Air (4785746)	PA2836
Cab Air (4771477)	[4] PA3414
Breather (4881323-2)	PA2798
Coolant	BW5141
L90C Loader w/Volvo TD63 Eng.	
Lube (466634-3)	B76 +
Return Hyd. (11026934-7)	PT8414-MPG
Hyd. Tank Breather (6639203-6)	PA1832
Trans. (11036607-7)	BT8851-MPG
Trans. Breather (8152009-0)	PA2798
4 27/32 In. Fuel (466987-5)	[2] BF988

OFF-HIGHWAY

Check Original Equipment Numbers in Parentheses.

* See Product Guide for Variations of This Number.

V.M.E. Loaders (cont'd.)	
L90C Loader w/Volvo TD63 Eng. (cont'd.)	
7 3/16 In. Fuel (795210-4)	[2] BF7606
O. Air (6644990-1)	PA2474
I. Air	PA2836
Comp. Breather (8152009-0)	PA2798
Drive Axle Breather (8152009-0)	[2] PA2798
Coolant (1699830-4)	BW5141
L120, L120B Loaders w/Volvo TD71G Eng.	
F-F Lube	B76 +
B-P Lube (477556)	B7685
Hyd. Ele. (6210359-3)	PT722
Hyd. Spin-on (11036607-7)	BT8851-MPG
Hyd. (Upgrade)	PT8414-MPG
Trans. Ele. (11991331-7)	H9071
Fuel (466987-5)	[2] BF988
O. Air (4785748-7)	PA2475
I. Air (4785749-5)	PA2814
Cab Air (4771477)	[4] PA3414
Breather (4881323-2)	PA2798
Coolant	BW5141
L120C Loader	
F-F Lube Spin-on (466634-3)	B76 +
Return Hyd. Ele. (11026934-7)	PT8414-MPG
Hyd. Tank Breather (6639203-6)	PA1832
Trans. Spin-on (11036607-7)	BT8851-MPG
Trans. Breather (8152009-0)	PA2798
4 27/32 In. Fuel (466987-5)	[2] BF988
7 3/16 In. Fuel (795210-4)	[2] BF7606
O. Air (4785748-7)	PA2475
I. Air	PA2814
Comp. Breather (4881323-2)	PA2798
Drive Axle Breather (4881323-2)	[2] PA2798
Coolant (1661964)	BW5140
L140 Loader	
F-F Lube Spin-on (961172)	B196 +
B-P Lube Spin-on (471392-1)	B7577
Hyd. Ele. (2515079)	[2] PT491-10
Trans. (1992156)	B7359
Fuel Spin-on (949095)	BF957-D +
O. Air (1991852)	PA2582 +
I. Air (1991853)	PA2583
L150 Loader w/Volvo TD102GC Eng.	
Lube	[2] B76 +
Hyd. Tank Breather	PA1832
Trans. Ele. (1199133-1)	H9071
Fuel	[2] BF988
O. Air (4785748)	PA2475
I. Air (4785749)	PA2814
Coolant (1661964)	BW5140
L150C Loader w/Volvo TD103 Eng.	
Lube (466634-3)	[2] B76 +
Return Hyd. (11026936)	PT8433-MPG
Hyd. Tank Breather (6639203)	PA1832
Trans. (11036607-7)	BT8851-MPG
Fuel (466987-5)	[2] BF988
Axial Seal O. Air (11033128-7)	PA2776
Radial Seal O. Air (11033996)	RS3870 +
Radial Seal I. Air (11033997)	RS3871 +
Rear Drive Axle Breather (8152009-0)	PA2798
Coolant (1699830-4)	BW5141
L160 Loader w/Volvo TD101G Eng.	
Lube	[2] B76 +
Hyd. Ele. (6210359-3)	PT722
Hyd. Ele. (Upgrade)	PT8414-MPG
Hyd. Tank Breather (6639203-6)	PA1832
Trans. (To S/N 1619) (4787923-4)	BT735
Trans. (S/N 1619-up) (11991331-7)	H9071
Trans. Breather (4881323-2)	PA2798
Fuel	[2] BF988
O. Air (4785748-7)	PA2475

V.M.E. Loaders (cont'd.)	
L160 Loader w/Volvo TD101G Eng. (cont'd.)	
I. Air (4785749-5)	PA2814
Cab Air (4771477)	[4] PA3414
Air Brake Breather (4881323-2)	PA2798
Coolant (1661964-5)	BW5141
L180 Loader w/Volvo TD122 Eng.	
F-F Lube (466634-3)	[2] B76 +
B-P Lube (11996228-0)	B7685
Hyd. Tank Breather (6639203-6)	PA1832
Trans.	H9071
Fuel (466987-5)	[2] BF988
O. Air (4785748-7)	PA2475
I. Air (4785749-5)	PA2814
O. Air (11033128-7)	PA2776
I. Air (11110152)	PA3494
Breather (4881323-2)	PA2798
Coolant (1661964-5)	BW5141
L180C Loader	
F-F Lube (466634-3)	[2] B76 +
Return Hyd. (11026936)	PT8433-MPG
Hyd. Tank Breather (6639203-6)	PA1832
Trans. (11036607-7)	BT8851-MPG
Trans. Breather (8152009-0)	PA2798
Fuel (466987-5)	[2] BF988
Axial Seal O. Air (11033128-7)	PA2776
Radial Seal O. Air (11033998-3)	RS3826
Radial Seal I. Air (11033999-1)	RS3827
Rear Drive Axle Breather (8152009-0)	PA2798
Coolant (1699830-4)	BW5141
L190, L190B Loaders w/Cummins NTA855 Eng.	
F-F Lube	[2] B196 +
B-P Lube	B7577
Dual-Flow Lube	BD103 +
Hyd. Ele. (2560232)	[2] PT8396
Trans. Spin-on (965899)	[2] BT8873
Fuel Spin-on	[2] BF957-D +
Opt. Fuel/Water Separator	[2] BF1212 +
O. Air (12565177)	PA2573 40
I. Air (12565176)	PA2574
Coolant (12565210)	BW5075
L190 Loader w/Volvo Eng.	
Lube	B76 +
Hyd. (11991331)	H9071
Hyd. (11996150)	PT722
Hyd. (Upgrade)	PT8414-MPG
Fuel	BF988
O. Air (66449901)	PA2474
I. Air (47857461)	PA2836
Breather (4881323-2)	PA2798
L270 Loader w/Cummins KT19C Eng.	
F-F Lube	[2] B196 +
B-P Lube	B7577
Hyd. Ele. (2560232)	[2] PT8396
Trans. (965899)	[2] BT8873
Fuel Spin-on	[2] BF957-D +
Opt. Fuel/Water Separator	[2] BF1212 +
O. Air	PA1894 40
I. Air	PA1905
L320 Loader w/Cummins KTA19C Eng.	
F-F Lube	[2] B196 +
B-P Lube	B7577
Hyd. (2560232)	[2] PT8396
Trans. (965899)	[2] BT8873
Fuel Spin-on	[2] BF957-D +
Opt. Fuel/Water Separator	[2] BF1212 +
O. Air (1564833)	PA1894 40
I. Air (1564832)	PA1905
Coolant (961028)	BW5139

V.M.E. Loaders (cont'd.)	
L480 Loader w/Cummins Eng.	
F-F Lube	[3] B196 +
B-P Lube	[2] B7577
Hyd. (2560232)	[4] PT8396
Trans. (965899)	[2] BT8873
Fuel	BF596 +
O. Air (1564833)	[2] PA1894 40
I. Air (1564832)	[2] PA1905
L480T Loader w/Cummins Eng.	
F-F Lube	[3] B196 +
B-P Lube	[2] B7577
Hyd. (2560232)	[4] PT8396
Fuel	BF596 +
O. Air (1564833)	[2] PA1894 40
I. Air (1564832)	[2] PA1905

VOGELE Paving Equipment	
Super Boy Paver	
Fuel (4912911347)	BF988
PVE480VM Power Unit w/Volvo TAD10 Eng.	
Air (3826215)	PA4887
780WB Paver w/Cummins 4BT3.9 Eng.	
Lube	BT427
Hyd. (Hycon 80MA010P)	BT839-10
Trans. (8700068)	BT8851-MPG
P. Fuel/Water Separator	BF1280 +
S. Fuel	BF788
880RTB, 880WB w/Cummins 6BT5.9 Eng.	
Lube	BT7349
Hyd. (Hycon 80MA010P)	BT839-10
Hyd. (8700068)	[2] BT8851-MPG
P. Fuel/Water Separator	BF1280 +
S. Fuel	BF788
1110WB Paver w/Cummins 6BTA5.9 Eng.	
Lube	BT7349
Hyd. (Hycon 80MA010P)	BT839-10
Hyd. (8700068)	[2] BT8851-MPG
P. Fuel/Water Separator	BF1280 +
S. Fuel	BF788
Super 1203 Paver	
Lube (To S/N 7110181) (4612130063)	BT216
Hyd. (9624251000)	BT8384
Super 1400, Super 1402 Pavers	
Hyd. (9624251000)	[2] BT8384
Air (4624080124)	PA2767
Super 1500 Paver w/Deutz Eng.	
Lube (4912911346)	B236 +
Hyd. (9624251000)	[2] BT8384
Fuel (4912911347)	BF988
Super 1502 Paver w/Deutz Eng.	
Lube (4912911346)	B236 +
Hyd. (9606871002)	BT8512
Fuel (4912911347)	BF988
PVE1600 Piler w/Two Volvo Eng.	
F-F Lube (478736-2)	[2] B76-SS
B-P Lube (477556-5)	[2] B7685
Air (3826215)	[2] PA4887
Super 1600 Paver w/Deutz Eng.	
Lube (S/N 6720001-6729999) (4912911346)	B236 +
Hyd. (9624251000)	[2] BT8384
Fuel (S/N 6720001-6729999) (4912911347)	BF988
Single Air (S/N 6720134-6729999) (4624080125)	PA2845
Super 1600-1, Super 1600-1 EP Pavers	
Hyd. (9624251000)	[2] BT8384
Radial Seal O. Air (4624082223)	RS3992

Check Original Equipment Numbers in Parentheses.
40 Extreme Performance Version Available.

* See Product Guide for Variations of This Number.

VOGELE	
Paving Equipment (cont'd.)	
Super 1600-1, Super 1600-1 EP Pavers (cont'd.)	
Radial Seal I. Air (Radial Seal) (4624082224)	RS3993
Super 1600-2 Paver	
Hyd. (9624251000) [2]	BT8384
Radial Seal O. Air (4624082223)	RS3992
Radial Seal I. Air (4624082224)	RS3993
Super 1603 Paver w/Deutz Eng.	
Lube (S/N 6730001-6739999) (4912911346)	B236 +
Hyd. (9606871002)	BT8512
Fuel (S/N 6730001-6739999) (4912911347)	BF988
Single Air (S/N 670001-6739999) (4624080125)	PA2845
Super 1603-1 Paver	
Hyd. (9624251000) [2]	BT8384
Radial Seal O. Air (4624082223)	RS3992
Radial Seal I. Air (4624082224)	RS3993
Super 1603-2 Paver	
Hyd. (9624251000) [2]	BT8384
Radial Seal O. Air (4624082223)	RS3992
Radial Seal I. Air (4624082224)	RS3993
Super 1800 Paver	
Hyd. (9624251000) [2]	BT8384
Fuel (To S/N 6681682) (4912911347)	BF988
Super 1800-1, Super 1800-1 EP Pavers	
Lube (4612130063) [2]	BT216
Hyd. (9624251000) [2]	BT8384
Radial Seal O. Air (4624082223)	RS3992
Radial Seal I. Air (4624082224)	RS3993
Super 1800-2 Paver	
Hyd. (9624251000) [2]	BT8384
Radial Seal O. Air (4624082223)	RS3992
Radial Seal I. Air (4624082224)	RS3993
Super 1803-1 Paver	
Lube (4612130063) [2]	BT216
Hyd. (9624251000) [2]	BT8384
Radial Seal O. Air (4624082223)	RS3992
Radial Seal I. Air (4624082224)	RS3993
Super 1803-2 Paver	
Hyd. (9624251000) [2]	BT8384
Radial Seal O. Air (4624082223)	RS3992
Radial Seal I. Air (4624082224)	RS3993
Super 1804 Paver	
Hyd. (9606871002)	BT8512
Fuel (4912911347)	BF988
Super 1900 Paver	
O. Air (4624082176)	PA2475
I. Air (4624082177)	PA2814
Super 1900-2 Paver	
O. Air (4624082176)	PA2475
I. Air (4624082177)	PA2814
Super 2100 Paver w/Deutz BF6M1013 Eng.	
O. Air (4624082176)	PA2475
I. Air (4624082177)	PA2814
Super 2100-2	
O. Air (4624082176)	PA2475
I. Air (4624082177)	PA2814
Super 2500 Paver	
Hyd. (9624251000) [6]	BT8384
O. Air (4624082176)	PA2475
I. Air (4624082177)	PA2814
PVE5021-S	
Breather (Filtrec A120C10) [2]	BT351

VOGELE	
Paving Equipment (cont'd.)	
Vision 5100-2, Vision 5103-2 Tracked Pavers w/Cummins QSB6.7 Eng.	
Lube (2075488)	B7177
Fuel (2075482)	BF7922
Fuel/Water Separator (2075486)	BF1385-SPS
Vision 5200-2, Vision 5203-2 Tracked Pavers w/Cummins QSB6.7 Eng.	
Lube (2075488)	B7177
Fuel (2075482)	BF7922
Fuel/Water Separator (2075486)	BF1385-SPS
O. Air (4624082176)	PA2475
I. Air (4624082177)	PA2814

VOLKS	
Industrial Engines	
126A	
Air (125129605)	PA2063

VOLKSWAGEN	
Industrial Engines	
1.9 ADG	
Lube Spin-on (68115561B)	B114
Fuel (1457434106)	BF587-D+
ADE 1.9 Turbo Diesel	
Lube Spin-on (68115561B)	B114
Fuel (1457434106)	BF587-D+
22 KW Generator Set	
Lube Spin-on (68115561B)	B114
Fuel (1457434106)	BF587-D+

VOLVO	
Compactors	
DD14S, DD16 w/Kubota D722B Eng.	
In-Line Fuel (54477161)	BF840-K1 +
Fuel (36791929)	PF872
CR24, CR30 w/Kubota V2203 Eng.	
In-Line Fuel (54477161)	BF840-K1 +
Fuel (54477153)	BF13
SD25D, SD25F w/Kubota V2203 Eng.	
In-Line Fuel (54477161)	BF840-K1 +
DD29, DD30, DD31HF, DD38HF w/Kubota V2203 Eng.	
In-Line Fuel (54477161)	BF840-K1 +
Fuel (54477153)	BF13
DD70, DD70HF w/Cummins 4B3.9 Eng.	
Lube (13284716)	BT427
In-Line Fuel (13064282)	BF1173
Radial Seal O. Air (59106393)	RS3544
Radial Seal I. Air (59106401)	RS3545
SD70D, SD70F w/Cummins B4.5T Eng.	
Lube (To Eng. S/N 200660) (13284716)	BT427
Charge Hyd. Spin-on (To S/N 178653) (58887936)	BT8841-MPG
Return Hyd. Spin-on (To S/N 178653) (59764498)	BT839-10
Suction Hyd. Spin-on (To S/N 178653) (59764498)	BT839-10
In-Line Fuel (To Eng. S/N 200660) (58827932)	BF1173
Radial Seal O. Air (To Eng. S/N 200660) (43904200)	RS3544
Radial Seal I. Air (To Eng. S/N 200660) (43904218)	RS3545
SD77DA w/Cummins Eng.	
Lube (To Eng. S/N 200873) (13284716)	BT427
In-Line Fuel (To Eng. S/N 200873) (13064282)	BF1173
Radial Seal O. Air (To Eng. S/N 200873) (43904200)	RS3544

VOLVO	
Compactors (cont'd.)	
SD77DA w/Cummins Eng. (cont'd.)	
Radial Seal I. Air (To Eng. S/N 200873) (43904218)	RS3545
SD77F w/Cummins B4.5T Eng.	
Lube (To Eng. S/N 200660) (13284716)	BT427
Charge Hyd. Spin-on (To S/N 178653) (58887936)	BT8841-MPG
Return Hyd. Spin-on (To S/N 178653) (59764498)	BT839-10
Suction Hyd. Spin-on (To S/N 178653) (59764498)	BT839-10
In-Line Fuel (To Eng. S/N 200660) (58827932)	BF1173
Radial Seal O. Air (To Eng. S/N 200660) (43904200)	RS3544
Radial Seal I. Air (To Eng. S/N 200660) (43904218)	RS3545
DD80	
Some Radial Seal O. Air (70625009)	RS3544
Some Radial Seal I. Air (70624994)	RS3545
Some Radial Seal O. Air (70918479)	RS3545
Some Radial Seal I. Air (70918495)	RS3544
SD100C	
Suction Hyd. (59587196)	BT387-10
SD100D, SD105TF w/Cummins QSB4.5 Eng.	
Return Hyd. Spin-on (59764498)	BT839-10
Hyd. Spin-on (59877779) [2]	BT8846
DD112HF, DD118HA, DD118HF, DD118HFA w/Cummins QSB4.5 Eng.	
Lube (13474382)	BT427
In-Line Fuel (13064282)	BF1173
Radial Seal O. Air (13255443)	RS3544
Radial Seal I. Air (13255450)	RS3545
SD116DX, SD116F, SD122TF w/Cummins QSB6.7 Eng.	
Pressure Hyd. Spin-on (59877779) [2]	BT8846
Return Hyd. Spin-on (59764498)	BT839-10
PT125, PT125R w/Cummins Eng.	
In-Line Fuel (To Eng. S/N 200770) (43911668)	BF1173
DD132HF, DD138HA, DD138HF, DD138HFA w/Cummins QSB6.7 Eng.	
In-Line Fuel (13064282)	BF1173
SD160DX, SD190DX, SD200DX w/Cummins QSB6.7 Eng. (Tier 3)	
Pressure Hyd. Spin-on (59877779) [2]	BT8846
Return Hyd. Spin-on (59764498)	BT839-10
PT220RH, PT240RH w/Cummins B3.9 Turbo Eng.	
Charge Hyd. (59877779)	BT8846
Radial Seal O. Air (70625009)	RS3544
Radial Seal I. Air (70624994)	RS3545

VOLVO	
Cranes	
MK690, MK691	
Can-Type Fuel	BF825
Air (7362101)	PA1684
MK692, MK693	
Can-Type Fuel	BF825
O. Air (4785610)	PA2845
I. Air (4785611-7)	PA2837

VOLVO	
Dump Trucks	
A20 w/TD71G Eng.	
F-F Lube	B76 +
B-P Lube	B7685
Hyd. (6210359-3)	PT722

OFF-HIGHWAY

Check Original Equipment Numbers in Parentheses.

* See Product Guide for Variations of This Number.

VOLVO	
Dump Trucks (cont'd.)	
A20 w/TD71G Eng. (cont'd.)	
Hyd. Tank Breather (6639203-6)	PA1832
Trans. (11991331-7)	H9071
Fuel [2]	BF988
O. Air (4785748-7)	PA2475
I. Air (4785749-5)	PA2814
Cab Air (4771477-9)	PA3414
A20C w/TD73 KFE Eng.	
F-F Lube (466634-3)	B76 +
F-F Lube (Upgrade) (478736)	B76-SS
B-P Lube (477556)	B7685
Lube (Cooling Fan) (6211489)	B403
Return Hyd. (11026934-7)	PT8414-MPG
Hyd. Tank Breather (To S/N 3191) (6639203-6)	PA1832
Hyd. Tank Breather (S/N 3191-up) (11707077)	PA5311
Trans. (1193281-1)	PT8385
4 27/32 In. Fuel (466987-5) [2]	BF988
7 3/16 In. Fuel (795210-4) [2]	BF7606
O. Air (4785748-7)	PA2475
I. Air (1110151)	PA2814
Cab Air (11007388-9) [4]	PA3414
Comp. Breather (6639203-6)	PA1832
Coolant (20532237)	BW5142
A25, A25B w/TD71K Eng.	
F-F Lube (466634-3)	B76 +
B-P Lube	B7685
Lube (Cooling Fan) (11993545-0)	B403
Hyd. (Gearbox) (1193281-1)	PT8385
Return Hyd. (6210359-3)	PT722
Return Hyd. (Upgrade)	PT8414-MPG
Hyd. Tank Breather (6639203-6)	PA1832
Fuel [2]	BF988
O. Air (4785748-7)	PA2475
I. Air (4785749-5)	PA2814
A25C 4X4, A25C 6X6 w/TD73K Eng.	
F-F Lube (466634-3)	B76 +
F-F Lube (Upgrade) (478736)	B76-SS
B-P Lube (477556)	B7685
Return Hyd. (11026934-7)	PT8414-MPG
Hyd. (Cooling Fan) (3831236)	B236 +
Hyd. Tank Breather (To S/N 12854) (6639203-6)	PA1832
Hyd. Tank Breather (S/N 12854-up) (11707077-1)	PA5311
Trans. (1193281-1)	PT8385
4 27/32 In. Fuel (466987-5) [2]	BF988
7 3/16 In. Fuel (795210-4) [2]	BF7606
O. Air (4785748-7)	PA2475
I. Air (1110151)	PA2814
Cab Air (S/N 4001-up) (11007388-9) [4]	PA3414
Comp. Breather (6639203-6)	PA1832
Coolant (11063349)	BW5142
A25D, A25D 4X4, A25D 6X6 w/D9A Eng.	
F-F Lube (478736) [2]	B76-SS
B-P Lube (477556)	B7685
Return Hyd. Ele. (11707525)	H9043-V
Hyd. Tank Breather (11707077)	PA5311
Trans. (11036607) [2]	BT8851-MPG
Fuel (To S/N 12078) (8193841)	BF7653
Fuel Tank Breather (11707077)	PA5311
Fuel (S/N 13001-up) (20976003)	BF7814
Fuel/Water Separator (To S/N 12078) (8159975)	BF1329 +
Fuel/Water Separator (To S/N 12078 Open Port for Bowl) (8159975)	BF1329-O +
Fuel/Water Separator (S/N 13001-15000) (11110668)	BF1358-SP
Fuel/Water Separator (S/N 15001-up, w/Sensor Port and Drain) (11110683)	BF1359-SP

VOLVO	
Dump Trucks (cont'd.)	
A25D, A25D 4X4, A25D 6X6 w/D9A Eng. (cont'd.)	
Fuel/Water Separator (S/N 15001-up, w/Open Port for Bowl) (11110683)	BF1391-O
Radial Seal O. Air (11033996)	RS3870 +
Radial Seal I. Air (11033997)	RS3871 +
Single Radial Seal Air (11120653)	RS3870 +
Pre-Filter Cab Air (11703979)	PA5310
Cab Air (11703980)	PA4991
Coolant (20532237)	BW5142
A25D, A25D 4X4, A25D 6X6 w/D10 Eng.	
F-F Lube (478736) [2]	B76-SS
B-P Lube (477556)	B7685
Lube Ele. (Cooling Fan) (11707525)	H9043-V
Hyd. Tank Breather (11707077)	PA5311
Trans. (11036607) [2]	BT8851-MPG
Fuel (8193841)	BF7653
Fuel Tank Breather (11707077)	PA5311
Fuel/Water Separator (w/Drain) (8159975)	BF1329 +
Fuel/Water Separator (w/Drain and Sensor Port) (8159975)	BF1329-SP +
Fuel/Water Separator (w/Open End) (8159975)	BF1329-O +
Radial Seal O. Air (11033996)	RS3870 +
Radial Seal I. Air (11033997)	RS3871 +
Single Radial Seal Air (11120653)	RS3870 +
Pre-Filter Cab Air (11703979)	PA5310
Cab Air (11703980)	PA4991
Coolant (20532237)	BW5142
A25E, A25E 4x4 w/D9B Eng.	
F-F Lube (478736) [2]	B76-SS +
B-P Lube (477556)	B7685
Lube Ele. (Cooling Fan) (11707525)	H9043-V
Hyd. Tank Breather (11707077)	PA5311
Trans. (11448509) [2]	BT8851-MPG
Fuel (20976003)	BF7814
Fuel Tank Breather (11707077)	PA5311
Fuel/Water Separator (w/Sensor Port and Drain) (11110683)	BF1359-SP
Fuel/Water Separator (w/Open Port for Bowl) (11110683)	BF1391-O
Radial Seal O. Air (11033996)	RS3870 +
Radial Seal I. Air (11033997)	RS3871 +
Single Radial Seal Air (11120653)	RS3870 +
Pre-Filter Cab Air (11703979)	PA5310
Cab Air (11703980)	PA4991
A30 w/TD102 Series Engs.	
Lube (466634-3) [2]	B76 +
Lube (Cooling Fan) (6211489-7)	B236 +
Hyd. Tank Breather (6639203-6)	PA1832
Fuel (466987-5) [2]	BF988
O. Air (4785748-7)	PA2475
Low Emission Air (11033128-7)	PA2776
A30C w/TD103, TD104 Engs.	
F-F Lube (466634-3) [2]	B76 +
F-F Lube (Upgrade) (478736) [2]	B76-SS
B-P Lube (477556-5)	B7685
Return Hyd. (11026934-7) [2]	PT8414-MPG
Hyd. (Cooling Fan) (6211489-7)	B236 +
Hyd. Tank Breather (6639203-6)	PA1832
Hyd. Tank Breather (11707077-1)	PA5311
Trans. (11036607-7) [2]	BT8851-MPG
Fuel (466987-5) [2]	BF988
Fuel/Water Separator (w/Drain) (8159975-5)	BF1329 +
Fuel/Water Separator (w/Drain and Sensor Port) (8159975-5)	BF1329-SP +
Fuel/Water Separator (w/Open End) (8159975-5)	BF1329-O +
Radial Seal O. Air (11033996)	RS3870 +
Radial Seal I. Air (11033997)	RS3871 +

VOLVO	
Dump Trucks (cont'd.)	
A30C w/TD103, TD104 Engs. (cont'd.)	
Cab Air (11007388-9) [4]	PA3414
Coolant (20532237)	BW5142
A30D w/D9 Eng.	
F-F Lube (478736) [2]	B76-SS
B-P Lube (477556)	B7685
Hyd. Tank Breather (11707077)	PA5311
Trans. (11036607) [2]	BT8851-MPG
Fuel (8193841)	BF7653
Fuel Tank Breather (11707077)	PA5311
Fuel/Water Separator (S/N 12001-14000, S/N 73000-74000) (11110668)	BF1358-SP
Fuel/Water Separator (S/N 14001-20000, S/N 74001-80000, w/Sensor Port and Drain) (11110683)	BF1359-SP
Fuel/Water Separator (S/N 14001-20000, S/N 74001-80000, w/Open Port for Bowl) (11110683)	BF1391-O
Radial Seal O. Air (11033996)	RS3870 +
Radial Seal I. Air (11033997)	RS3871 +
Single Radial Seal Air (11120653)	RS3870 +
Pre-Filter Cab Air (11703979)	PA5310
Cab Air (Ventilation) (11703980)	PA4991
Coolant (20532237)	BW5142
A30D w/D10B Eng.	
F-F Lube (478736) [2]	B76-SS
B-P Lube (477556)	B7685
Lube Ele. (Cooling Fan) (11707525)	H9043-V
Hyd. Tank Breather (11707077)	PA5311
Trans. (11036607) [2]	BT8851-MPG
Fuel (8193841)	BF7653
Fuel Tank Breather (11707077)	PA5311
Fuel/Water Separator (w/Drain) (8159975)	BF1329 +
Fuel/Water Separator (w/Drain and Sensor Port) (8159975)	BF1329-SP +
Fuel/Water Separator (w/Open End) (8159975)	BF1329-O +
Radial Seal O. Air (11033996)	RS3870 +
Radial Seal I. Air (11033997)	RS3871 +
Single Radial Seal Air (11120653)	RS3870 +
Pre-Filter Cab Air (11703979)	PA5310
Cab Air (Ventilation) (11703980)	PA4991
Coolant (20532237)	BW5142
A30E w/D9B Eng.	
F-F Lube (478736) [2]	B76-SS +
B-P Lube (477556)	B7685
Lube Ele. (Cooling Fan) (11707525)	H9043-V
Hyd. Tank Breather (11707077)	PA5311
Trans. (11448509) [2]	BT8851-MPG
Fuel (20976003)	BF7814
Fuel Tank Breather (11707077)	PA5311
Fuel/Water Separator (w/Sensor Port and Drain) (11110683)	BF1359-SP
Fuel/Water Separator (w/Open Port for Bowl) (11110683)	BF1391-O
Radial Seal O. Air (11033996)	RS3870 +
Radial Seal I. Air (11033997)	RS3871 +
Single Radial Seal Air (11120653)	RS3870 +
Pre-Filter Cab Air (11703979)	PA5310
Cab Air (11703980)	PA4991
A35 w/TD121G Eng.	
F-F Lube (466634-3) [2]	B76 +
B-P Lube (11996228-0)	B7685
Lube (Cooling Fan) (6211489-7)	B236 +
Brake System Hyd. (3517857-3)	B1434
Return Hyd. (6210359-3) [2]	PT722
Return Hyd. (Upgrade)	PT8414-MPG
Hyd. Tank Breather (66392036)	PA1832
Trans. (11036607-7) [2]	BT8851-MPG
Fuel [2]	BF988

Check Original Equipment Numbers in Parentheses.

* See Product Guide for Variations of This Number.

VOLVO	
Dump Trucks (cont'd.)	
A35 w/TD121G Eng. (cont'd.)	
O. Air (4881174-9)	PA1894 40
I. Air (4881175-6)	PA1905
Cab Air (4771477-9)	[4] PA3414
A35A Payhauler	
F-F Lube	B76 +
B-P Lube	B7577
Fuel	BF988
O. Air	PA1894 40
I. Air	PA1905
A35C w/TD122 Series Eng.	
F-F Lube (466634-3)	[2] B76 +
F-F Lube (Upgrade) (478736)	[2] B76-SS
B-P Lube (477556)	B7685
Return Hyd. (11026934-7)	[2] PT8414-MPG
Hyd. (Cooling Fan) (6211489-7)	B236 +
Brake Hyd. (6213581)	PT8975-MPG
Hyd. Tank Breather (6639203-6)	PA1832
Trans. (11036607-7)	[2] BT8851-MPG
Fuel (466987-5)	[2] BF988
Fuel/Water Separator (w/Drain) (8159975)	BF1329 +
Fuel/Water Separator (w/Drain and Sensor Port) (8159975)	BF1329-SP +
Fuel/Water Separator (w/Open End) (8159975)	BF1329-O +
Axial Seal O. Air (4881174-9)	PA1894 40
Axial Seal I. Air (4881175-6)	PA1905
Radial Seal O. Air (11033998-3)	RS3826
Radial Seal I. Air (11033999-1)	RS3827
O. Air (S/N 93016) (11033950)	PA2562 40
I. Air (S/N 93016) (11033951)	PA2563
Cab Air (11007388-9)	[4] PA3414
Coolant (11063349)	BW5142
Coolant (20532237)	BW5142
A35D w/D12C, D12D Eng.	
F-F Lube (478736)	[2] B76-SS
B-P Lube (477556)	B7685
Lube Ele. (Cooling Fan) (11707525)	H9043-V
Hyd. Ele. (Brake System) (11707544)	PT9435-MPG
Hyd. Tank (11026932)	PT8414-MPG
Hyd. Tank Breather (11707077)	[2] PA5311
Trans. (11036607)	[2] BT8851-MPG
Fuel (8193841)	BF7653
Some Fuel (20430751)	BF7814
Fuel Tank Breather (11707077)	PA5311
Fuel/Water Separator (To S/N 11794, w/Drain) (8159975)	BF1329 +
Fuel/Water Separator (To S/N 11794, w/Drain and Sensor Port) (8159975)	BF1329-SP +
Fuel/Water Separator (To S/N 11794, w/Open End) (8159975)	BF1329-O +
Fuel/Water Separator (S/N 11794-up) (11110668)	BF1358-SP
Some Fuel/Water Separator (w/Drain and Sensor Port) (11110683)	BF1359-SP
Some Fuel/Water Separator (w/Open Port for Bowl) (11110683)	BF1391-O
Radial Seal O. Air (11110217)	RS4579
Radial Seal I. Air (11110218)	RS4580
Single Radial Seal Air (11115726)	RS4579
Pre-Filter Cab Air (11703979)	PA5310
Cab Air (11703980)	PA4991
Coolant (20532237)	BW5142
A35E, A35E FS w/D12D Eng.	
F-F Lube (478736)	[2] B76-SS +
B-P Lube (477556)	B7685
Hyd. Ele. (Brake System) (11707544)	PT9435-MPG
Hyd. Tank Breather (11707077)	[2] PA5311

VOLVO	
Dump Trucks (cont'd.)	
A35E, A35E FS w/D12D Eng. (cont'd.)	
Trans. (11448509)	[2] BT8851-MPG
Steering Ele. (11707525)	H9043-V
Fuel (20976003)	BF7814
Fuel Tank Breather (11707077)	PA5311
Fuel/Water Separator (w/Sensor Port and Drain) (11110683)	BF1359-SP
Fuel/Water Separator (w/Open Port for Bowl) (11110683)	BF1391-O
Radial Seal O. Air (11110217)	RS4579
Radial Seal I. Air (11110218)	RS4580
Single Radial Seal Air (11115726)	RS4579
Pre-Filter Cab Air (11703979)	PA5310
Cab Air (11703980)	PA4991
A40 w/TD122 Eng.	
F-F Lube (466634-3)	[2] B76 +
F-F Lube (Upgrade) (478736)	[2] B76-SS
B-P Lube (477556-5)	B7685
Lube (Cooling Fan) (6211489-7)	B236 +
Return Hyd. (11026934-7)	[2] PT8414-MPG
Brake Hyd. (6213581-9)	PT8975-MPG
Hyd. Tank Breather (6639203-6)	[2] PA1832
Trans. (11036607-7)	[2] BT8851-MPG
Fuel (466987-5)	[2] BF988
Fuel/Water Separator (w/Drain) (8159975-5)	BF1329 +
Fuel/Water Separator (w/Drain and Sensor Port) (8159975-5)	BF1329-SP +
Fuel/Water Separator (w/Open End) (8159975-5)	BF1329-O +
Radial Seal O. Air (11033998-3)	RS3826
Radial Seal I. Air (11033999-1)	RS3827
Std. O. Air (11033950-4)	PA2562 40
Std. I. Air (11033951-2)	PA2563
Cab Air (11007388-9)	[4] PA3414
Coolant (20532237)	BW5142
Coolant Tank (11026934-7)	PT8414-MPG
Coolant Breather (6639203-6)	PA1832
A40D w/D10B Eng.	
F-F Lube (466634-3)	[2] B76 +
B-P Lube (4775565)	B7685
Fuel (8193841)	BF7653
Fuel/Water Separator (w/Drain) (8159975)	BF1329 +
Fuel/Water Separator (w/Drain and Sensor Port) (8159975)	BF1329-SP +
Fuel/Water Separator (w/Open End) (8159975)	BF1329-O +
Radial Seal O. Air (11110217)	RS4579
Radial Seal I. Air (11110218)	RS4580
A40D w/D12C, D12D Eng.	
F-F Lube (478736)	[2] B76-SS
B-P Lube (477556)	B7685
Hyd. Ele. (Brake System) (11707544)	PT9435-MPG
Hyd. Ele. (Cooling Fan) (11707525)	H9043-V
Hyd. Tank Ele. (11026932)	PT8414-MPG
Hyd. Tank Breather (11707077)	PA5311
Trans. Spin-on (11036607)	[2] BT8851-MPG
Fuel (8193841)	BF7653
Some Fuel (20430751)	BF7814
Fuel Tank Breather (11707077)	PA5311
Fuel/Water Separator (To S/N 10951, w/Drain) (8159975)	BF1329 +
Fuel/Water Separator (To S/N 10951, w/Drain and Sensor Port) (8159975)	BF1329-SP +
Fuel/Water Separator (To S/N 10951, w/Open End) (8159975)	BF1329-O +
Fuel/Water Separator (S/N 10951-up) (11110668)	BF1358-SP

VOLVO	
Dump Trucks (cont'd.)	
A40D w/D12C, D12D Eng. (cont'd.)	
Some Fuel/Water Separator (w/Sensor Port and Drain) (11110683)	BF1359-SP
Some Fuel/Water Separator (w/Open Port for Bowl) (11110683)	BF1391-O
Radial Seal O. Air (11110217)	RS4579
Radial Seal I. Air (11110218)	RS4580
Single Radial Seal Air (11115726)	RS4579
Pre-Filter Cab Air (11703979)	PA5310
Cab Air (11703980)	PA4991
Coolant (20532237)	BW5142
A40E, A40E FS w/D16E Eng.	
F-F Lube (478736)	[2] B76-SS +
B-P Lube (477556)	B7685
Hyd. Ele. (Brake System) (11707544)	PT9435-MPG
Hyd. Tank Breather (11707077)	[2] PA5311
Trans. (11448509)	[2] BT8851-MPG
Steering Ele. (11707525)	H9043-V
Fuel (20976003)	BF7814
Fuel Tank Breather (11707077)	PA5311
Fuel/Water Separator (w/Sensor Port and Drain) (11110683)	BF1359-SP
Fuel/Water Separator (w/Open Port for Bowl) (11110683)	BF1391-O
Radial Seal O. Air (11110532)	RS4549
Radial Seal I. Air (11110533)	RS4560
Pre-Filter Cab Air (11703979)	PA5310
Cab Air (11703980)	PA4991
A40F, A40F FS w/D16H Eng. (Interim Tier 4)	
F-F Lube (478736)	[2] B76-SS +
B-P Lube (477556)	B7685
Fuel/Water Separator (w/Sensor Port and Drain) (11110683)	BF1359-SP
Fuel/Water Separator (w/Open Port for Bowl) (11110683)	BF1391-O
Radial Seal O. Air (11110532)	RS4549
Radial Seal I. Air (11110533)	RS4560
412, 412B w/Scania Eng.	
Turbocharger (79078234)	B229
Hyd. (79011572)	PT8353
Trans.	PT106-HD +
Can-Type Fuel	[2] BF825
Fuel Spin-on	[2] BF988
Air (6792554-5)	PA2785
414, 414B w/Scania Eng.	
Turbocharger (79078234)	B229
Hyd. (79011572)	PT8353
Trans.	PT106-HD +
Fuel	[2] BF988
O. Air	PA1885 40
I. Air	PA1893
Single Air	PA3477
420 w/Scania Eng.	
Turbocharger (79078234)	B229
Hyd. (79011572)	PT8353
Trans.	PT385 +
P. Fuel Ele.	PF950 +
S. Fuel Ele.	PF231
Fuel Spin-on	[2] BF988
425, 425B w/Scania DS11 Eng.	
Turbocharger (79078234)	B229
Hyd. (79011572)	PT8353
Trans.	PT385 +
Fuel	[2] BF988
O. Air	PA1886 +
I. Air	PA1904
435 w/Cummins KT1150 Eng.	
F-F Lube Spin-on	B196 +

Check Original Equipment Numbers in Parentheses.
⁴⁰ Extreme Performance Version Available.

* See Product Guide for Variations of This Number.

VOLVO	
Dump Trucks (cont'd.)	
435 w/Cummins KT1150 Eng. (cont'd.)	
B-P Lube Ele.	C750-E +
B-P Lube Spin-on	B7577
Hyd. (79011572)	PT8353
Trans.	PT385 +
Fuel Spin-on	[2] BF957-D +
Air (79230041)	PA1649 +
Coolant	BW5071
440 w/Cummins NT855 Eng.	
F-F Lube Spin-on	B196 +
B-P Lube Ele.	C750-E +
B-P Lube Spin-on	B7577
Turbocharger	BT112
Hyd. (79011572)	PT8353
Trans.	PT385 +
Fuel Spin-on	[2] BF957-D +
Air	PA1630-2 +
Coolant	BW5071
441, 442, 442B, 443 w/Scania DS14A Eng.	
Turbocharger (79078234)	B229
Hyd. (79011572)	PT8353
Trans.	PT385 +
Fuel	[2] BF988
O. Air (79200549)	PA1894 40
I. Air (79200556)	PA1905
445 w/GMC 12V-71T Eng.	
Lube Ele.	[2] P20-HD +
Turbocharger (79078234)	B229
Hyd. (79011572)	PT8353
Trans.	PT385 +
P. Fuel Sock	F844-A
S. Fuel Ele.	PF846
O. Air (79200549)	PA1894 40
I. Air (79200556)	PA1905
540 w/Cummins KT1150 Eng.	
F-F Lube Spin-on	B196 +
B-P Lube Spin-on	B7577
Hyd. (79011572)	PT8353
Trans.	PT385 +
Fuel Spin-on	[2] BF957-D +
Fuel/Water Separator	BF1212 +
O. Air (79200549)	PA1894 40
I. Air (79200556)	PA1905
Coolant	BW5071
550 w/GMC 16V-71N Eng.	
Lube Ele.	[2] P20-HD +
Hyd. (79011572)	PT8353
Trans.	PT385 +
P. Fuel Spin-on	BF784
S. Fuel Spin-on	BF785 +
O. Air (79200549)	PA1894 40
I. Air (79200556)	PA1905
DR826	
Lube Spin-on (4785974-9)	B975
Trans. Ele. (4786819)	PT213
Fuel Ele.	PF834 +
Fuel Spin-on	BF988
O. Air (7362224-3)	PA2405
I. Air (6644988-5)	PA2835
O. Air (6644990-1)	PA2474
I. Air (4785746-1)	PA2836
DR860S	
Lube Spin-on (4785974-9)	B975
Hyd. (6210359-3)	PT722
Hyd. (Upgrade)	PT8414-MPG
Trans. Ele. (4786819)	PT213
Trans. Spin-on (4787923-4)	BT735
Fuel Ele.	PF834 +
Fuel Spin-on	BF988

VOLVO	
Dump Trucks (cont'd.)	
DR860S (cont'd.)	
O. Air (4785748-7)	PA2475
I. Air (4785749-5)	PA2814
DR860T, DR860TC, DR860TL, DR861	
Lube Spin-on (4785974-9)	B975
Hyd. (6210359-3)	PT722
Hyd. (Upgrade)	PT8414-MPG
Trans. Ele. (4786819)	PT213
Trans. Spin-on (4787923-4)	BT735
Fuel Ele.	PF834 +
Fuel Spin-on	BF988
O. Air (7362224-3)	PA2405
I. Air (6644988-5)	PA2835
O. Air (6644990-1)	PA2474
I. Air (4785746-1)	PA2836

VOLVO	
Engines	
Some Models w/Hsg. Cast on Eng.	
Fuel Ele.	PF950 +
VD7, VE D7	
F-F Lube (466634)	B76 +
B-P Lube (477556)	B7685
Fuel	[2] BF988
D50, D50A, D50B, TD50, TD50A, TD50B	
Lube (423135)	B975
Fuel Spin-on	BF988
D60, D60A, TD60, TD60A, TD60B, TD60C, TD60D	
Lube (423135)	B975
Lube (466634)	B76 +
Fuel Spin-on	BF988
Air (823701)	PA2771
TD61A, TD61AG, TD61AP, TD61AW	
F-F Lube (466634)	B76 +
B-P Lube (477556)	B7685
Fuel	[2] BF988
Air (823701)	PA2771
D70, D70A, D70B, TD70, TD70A, TD70B, TD70C, TD70D, TD70E	
Lube (423135)	B975
Fuel Spin-on	BF988
TD70F, TD70G, TD70H	
Lube (466634)	B76 +
Fuel Spin-on	BF988
TD71	
Lube (422994)	B605
TID71AG	
F-F Lube (466634)	B76 +
B-P Lube (477556)	B7685
Fuel	[2] BF988
Air (823701)	PA2771
D100, TD100	
Lube (423135)	[2] B975
Fuel Spin-on	[2] BF988
D100A, TD100A, TD100B, TD100C	
Lube (423135)	[2] B975
Lube (466634)	[2] B76 +
Fuel Spin-on	[2] BF988
TD100G, TD100GPP, TID100KG, TID100KPP, TD101F, TD101G	
Lube (466634)	[2] B76 +
Fuel Spin-on	[2] BF988
Air (823701)	PA2771
D120, D120A, TD120, TD120A	
Lube (423135)	[2] B975
Fuel Spin-on	[2] BF988

VOLVO	
Engines (cont'd.)	
TD120C, TD120D, TD120E, TD120F, TD120G, TD120HD, TD121, TD121F, TD121G	
Lube (466634)	[2] B76 +
Fuel Spin-on	[2] BF988
Air (823701)	PA2771
TD122	
F-F Lube (466634-3)	[2] B76 +
B-P Lube (477556)	B7685
Fuel (466987/5)	[2] BF988
TID162AG	
Lube (466634)	[2] B76 +
Fuel Spin-on	[2] BF988
Air (823701)	PA2771
TD164KAE	
Lube (466634)	B76 +
Fuel (466987-5)	[2] BF988

VOLVO	
Excavators	
EC13 w/Mitsubishi L3E Eng.	
Lube (7410062)	B7318
In-Line Fuel (11715847)	BF9863
Fuel Ele. (7412921)	PF7975
Radial Seal O. Air (6050126)	RS3715
Radial Seal I. Air (11801146)	RS3930
EC14 w/Mitsubishi L3E Eng.	
Lube (7410062)	B7318
Hyd. (6050013)	BT366-10
In-Line Fuel (11715847)	BF9863
Fuel Ele. (7412921)	PF7975
Air (11715871)	PA1865-FN
EC15, EC15B w/Mitsubishi L3E Eng.	
Lube (7410062)	B7318
In-Line Fuel (11715847)	BF9863
Fuel Ele. (7412921)	PF7975
Radial Seal Air (6050126)	RS3715
EC20, EC20B w/Mitsubishi L3E Eng.	
Lube (7410062)	B7318
In-Line Fuel (11715847)	BF9863
Fuel Ele. (7412921)	PF7975
Radial Seal Air (6050126)	RS3715
EC25, EC30 w/Mitsubishi S3L2 Eng.	
Lube (7410062)	B7318
Hyd. (11802677)	BT9363-MPG
In-Line Fuel (11715847)	BF9863
Fuel Ele. (7412921)	PF7975
Radial Seal O. Air (11802804)	RS3704
Radial Seal I. Air (11801160)	RS3705
EC27C w/Yanmar 3TNV88 Eng.	
Hyd. Spin-on (11802677)	BT9363-MPG
Fuel/Water Separator Ele. (14521609)	CLN&R
Radial Seal Air (11801160)	RS3705
ECR28 w/D1.2 Eng.	
Hyd. (11802677)	BT9363-MPG
Fuel/Water Separator (14521609)	CLN&R
Radial Seal O. Air (11802804)	RS3704
Radial Seal I. Air (11801160)	RS3705
EC35 w/Mitsubishi S4L2 Eng.	
Lube (To S/N 18463) (7410062)	B7318
Lube (S/N 18463-up) (14528387)	B7216
In-Line Fuel (11715847)	BF9863
Fuel Ele. (7412921)	PF7975
Radial Seal O. Air (11802804)	RS3704
Radial Seal I. Air (11801160)	RS3705
EC35C w/D2.2D Eng.	
Lube (14528387)	B7216
Fuel/Water Separator (14521609)	CLN&R
Radial Seal O. Air (11802804)	RS3704

Check Original Equipment Numbers in Parentheses.

* See Product Guide for Variations of This Number.

⁴⁰ Extreme Performance Version Available.

VOLVO	
Excavators (cont'd.)	
EC35C w/D2.2D Eng. (cont'd.)	
Radial Seal I. Air (11801160)	RS3705
ECR38 w/D1.6 Eng.	
Lube (14528387)	B7216
Hyd. (11037868)	BT8879-MPG
Fuel/Water Separator (14521609)	CLN&R
Radial Seal O. Air (11802804)	RS3704
Radial Seal I. Air (11801160)	RS3705
EC45 w/Mitsubishi K4N Eng.	
Lube (7417534)	B161-S
In-Line Fuel (11715847)	BF9863
Fuel Ele. (7412921)	PF7975
Radial Seal O. Air (11802804)	RS3704
Radial Seal I. Air (11801160)	RS3705
ECR48C w/D2.2D Eng.	
Lube (14528387)	B7216
Fuel/Water Separator (14521609)	CLN&R
Radial Seal O. Air (11802804)	RS3704
Radial Seal I. Air (11801160)	RS3705
EC50, EW50 w/Perkins 104-22 Eng.	
Lube (7413694)	B229
Fuel Ele. (7412921)	PF7975
Radial Seal O. Air (Don. P772578)	RS3954
EC55 w/Yanmar 4TNE94 Eng.	
Lube (14528387)	B7216
Pilot Hyd. (1030-61460)	PT8392
Hyd. (1040-20410)	PT9170
Fuel (1195-30040)	BF7552
EC55B, EW55B w/Yanmar 4TNV94L Eng.	
Lube (14528387)	B7216
Hyd. Pump (1030-61460)	PT8392
Hyd. Tank (1040-20410)	PT9170
Fuel (11713240)	BF7907
Fuel Tank (14528386)	CLN&R
Fuel/Water Separator (14521609)	CLN&R
Radial Seal O. Air (14519261)	RS3988
Radial Seal I. Air (14519262)	RS3703
EC55C w/D3.1D Eng.	
Lube (14523962)	B161-S
Hyd. Tank (1040-20410)	PT9170
Radial Seal O. Air (14519261)	RS3988
Radial Seal I. Air (14519262)	RS3703
EW55B w/D3.1 Eng.	
Lube (14528387)	B7216
Hyd. (Brake) (1030-61680)	PT9310-MPG
Hyd. Tank (1040-20410)	PT9170
Fuel Spin-on (14520578)	BF7907
Fuel/Water Separator (S/N 30001-30433) (14521609)	CLN&R
Radial Seal O. Air (14519261)	RS3988
Radial Seal I. Air (14519262)	RS3703
ECR58 w/D3.1 Eng.	
Lube (S/N 10734-up) (14523962)	B161-S
Hyd. (1030-61460)	PT8392
Hyd. Tank (1040-20410)	PT9170
Fuel Spin-on (11713240)	BF7907
Fuel/Water Separator (14521609)	CLN&R
Radial Seal O. Air (14519261)	RS3988
Radial Seal I. Air (14519262)	RS3703
EC70, EC70 VV, EW70, EW70 VV w/Mitsubishi S4S Eng.	
Lube (7416515)	B7131
Fuel (6050134)	BF1110
ECR88 w/D3.4 Eng.	
Hyd. (1030-61460)	PT8392
Hyd. Tank (1040-20410)	PT9170
Fuel Spin-on (14520578)	BF7907

VOLVO	
Excavators (cont'd.)	
ECR88 w/D3.4 Eng. (cont'd.)	
Fuel/Water Separator (14521609)	CLN&R
Radial Seal O. Air (S/N 10001-10749) (14519261)	RS3988
Radial Seal I. Air (S/N 10001-1749) (14519262)	RS3703
Radial Seal O. Air (S/N 10750-up) (14542155)	RS3542
Radial Seal I. Air (S/N 10750-up) (14542156)	RS3543
ECR88 Plus w/D3.4E Eng.	
Radial Seal O. Air (14542155)	RS3542
Radial Seal I. Air (14542156)	RS3543
KL121, KL121B	
Lube	B975
Fuel	[2] BF988
Air (823701)	PA2771
EC130C w/TD40 Eng.	
Lube (3976603-5)	BT237
Can-Type Fuel (11999066-1)	BF884
Fuel Spin-on (795210-4)	[2] BF7606
O. Air (362224-8)	PA2405
I. Air (11110149-9)	PA2835
Cab Air (14244043-7)	BF988
Cab Air (Microfilter) (14213939-3)	[2] BF988
Coolant (1699830-4)	BW5141
EW130 w/Cummins 4BTA3.9 Eng.	
Lube (9912-90710)	BT339 +
P. Fuel (9912-03410)	BF1280 +
S. Fuel (9912-03640)	BF788
O. Air (9912-45700)	PA1884 ⁴⁰
I. Air (9912-45800)	PA1911
EW130C w/TD40GDE Eng.	
Lube (3976603)	BT237
Can-Type Fuel (11999066)	BF884
Fuel Spin-on (795210)	[2] BF7606
O. Air (362224)	PA2405
I. Air (11110149)	PA2835
Coolant (1699830)	BW5141
KL130, KL131	
Lube	B975
Fuel	[2] BF988
Air (823701)	PA2771
EC135B w/D4D Eng.	
Lube (11708550)	P7199
Pilot Hyd. (1030-61460)	PT8392
Hyd. Tank Ele. (14509379)	PT9357
Hyd. Tank Breather (14500233)	PA5316
Fuel Ele. (11988962)	PF7916
Fuel Spin-on (11711074)	BF7888
Fuel/Water Separator (11110668)	BF1358-SP
Radial Seal O. Air (11110283)	RS3971
Radial Seal I. Air (11110284)	RS5304
AirCond. (14503269)	PA5317
AirCond./Heater (14506997)	PA5623
Coolant (20532237)	BW5142
EC140 w/Cummins 4B3.9 Eng.	
Lube (9912-08615)	BT339 +
Pilot Hyd. (1030-61460)	PT8392
Hyd. (1041-00130)	PT8896
Hyd. (1042-00830)	BT334
Hyd. Tank Breather (1450-0233)	PA5316
P. Fuel (9912-03410)	BF1280 +
S. Fuel (9912-03640)	BF788
O. Air (9912-45700)	PA1884 ⁴⁰
I. Air (9912-45800)	PA1911
EC140B Series w/D4D Eng.	
Lube (11708550)	P7199
Pilot Hyd. Ele. (1030-61460)	PT8392

VOLVO	
Excavators (cont'd.)	
EC140B Series w/D4D Eng. (cont'd.)	
Hyd. Tank Ele. (14509379)	PT9357
Hyd. Tank Breather (1450-0233)	PA5316
Fuel Ele. (11988962)	PF7916
Fuel Pump Spin-on (11711074)	BF7888
Fuel Tank (14528386)	CLN&R
Box-Style Fuel/Water Separator (S/N 10001-10611) (14514238)	BF7912
Fuel/Water Separator Spin-on (S/N 10612-up) (11110668)	BF1358-SP
Radial Seal O. Air (11110283)	RS3971
Radial Seal I. Air (11110284)	RS5304
AirCond. (14503269)	PA5317
Cab Air (14506997)	PA5623
Coolant (20532237)	BW5142
EC140C L, EC140C LM w/D4E Eng.	
Lube (3831236)	B236 +
Hyd. Tank Breather (1450-0233)	PA5316
Fuel (20805349)	BF7997
Fuel/Water Separator (w/Sensor Port and Drain) (11110683)	BF1359-SP
Fuel/Water Separator (w/Open Port for Bowl) (11110683)	BF1391-O
Radial Seal O. Air (11110532)	RS5459
Radial Seal I. Air (11110533)	RS5460
AirCond. (14506997)	PA5623
Cab Air (Fresh) (15052786)	PA5310
EW140 w/TD40 Eng.	
Lube (3976603-5)	BT237
Fuel (3976655-5)	BF5587-D
EW140B w/D5D Eng.	
Lube (3831236)	B236 +
Hyd. Tank (14375005)	PT9372
Fuel Spin-on (11711074)	BF7888
Fuel/Water Separator (11110668)	BF1358-SP
Radial Seal O. Air (11110215)	RS3734
Radial Seal I. Air (11110216)	RS3885
AirCond. (14506997)	PA5623
Cab Air (Fresh) (14503269)	PA5317
EW140C w/D5E Eng.	
Lube (3831236)	B236 +
Hyd. Tank Breather (1450-0233)	PA5316
Fuel (20805349)	BF7997
Fuel/Water Separator (w/Sensor Port and Drain) (11110683)	BF1359-SP
Fuel/Water Separator (w/Open Port for Bowl) (11110683)	BF1391-O
Radial Seal O. Air (11110283)	RS3971
Radial Seal I. Air (11110284)	RS5304
AirCond. (14506997)	PA5623
Cab Air (Fresh) (15052786)	PA5310
EW140D w/D4H Eng. (Interim Tier 4)	
Lube (3831236)	B236
Fuel (20805349)	BF7997
Fuel/Water Separator (w/Sensor Port and Drain) (11110683)	BF1359-SP
Fuel/Water Separator (w/Open Port for Bowl) (11110683)	BF1391-O
Radial Seal O. Air (11110283)	RS3971
Radial Seal I. Air (11110284)	RS5304
ECR145C L w/D4E Eng.	
Lube (3831236)	B236 +
Hyd. Tank Breather (1450-0233)	PA5316
Fuel (20805349)	BF7997
Fuel/Water Separator (w/Sensor Port and Drain) (11110683)	BF1359-SP
Fuel/Water Separator (w/Open Port for Bowl) (11110683)	BF1391-O
Radial Seal O. Air (11883618)	RS3544
Radial Seal I. Air (11883619)	RS3545

OFF-HIGHWAY

Check Original Equipment Numbers in Parentheses.
⁴⁰ Extreme Performance Version Available.

* See Product Guide for Variations of This Number.

VOLVO	
Excavators (cont'd.)	
ECR145C L w/D4E Eng. (cont'd.)	
AirCond. (11703979)	[2] PA5310
EW145B w/D6D Eng.	
Lube (11708551)	P7188
Pump Hyd. (1030-61460)	PT8392
Hyd. Tank Ele. (14509379)	PT9357
Hyd. Tank Breather (14500233)	PA5316
Fuel Ele. (11988962)	PF7916
Fuel Spin-on (11711074)	BF7888
Fuel/Water Separator (11110668)	BF1358-SP
Radial Seal O. Air (11110283)	RS3971
Radial Seal I. Air (11110284)	RS5304
AirCond. (14503269)	PA5317
AirCond./Heater (14506997)	PA5623
Coolant (20532237)	BW5142
EC150 w/Cummins 4BTA3.9 Eng.	
Hyd. (Servo System) (1030-61460)	PT8392
P. Fuel (9912-03410)	BF1280 +
S. Fuel (9912-03640)	BF788
O. Air (9912-45700)	PA1884 40
I. Air (9912-45800)	PA1911
EC150C, EW150C w/TD40 Eng.	
Lube (3976603-5)	BT237
Can-Type Fuel (11999066-1)	BF884
Fuel Spin-on (795210-4)	[2] BF7606
O. Air (362224-8)	PA2405
I. Air (11110149-9)	PA2835
Cab Air (14244043-7)	BF988
Cab Air (Microfilter) (14213939-3)	[2] BF988
Coolant (1699830-4)	BW5141
EW150C w/TD40K Eng.	
Lube (3976603)	BT237
Can-Type Fuel (11999066)	BF884
Fuel Spin-on (795210)	[2] BF7606
O. Air (362224)	PA2405
I. Air (11110149)	PA2835
Coolant (1699830)	BW5141
EC160, EW160 w/TD40 Turbo Eng.	
Lube (3976603)	BT237
Lube (Severe Service) (478736)	B76-SS
Fuel (3976655)	BF5587-D
Radial Seal O. Air (11705110)	RS3922
Radial Seal I. Air (11705111)	RS3923
EC160B w/D6D Eng.	
Lube (11708551)	P7188
Pilot Hyd. Ele. (1030-61460)	PT8392
Hyd. Tank Ele. (14509379)	PT9357
Hyd. Tank Breather (1450-0233)	PA5316
Fuel Ele. (11988962)	PF7916
Fuel Spin-on (11711074)	BF7888
Fuel Tank (14528386)	CLN&R
Box-Style Fuel/Water Separator (S/N 10001-10041) (14514238)	BF7912
Fuel/Water Separator Spin-on (S/N 10042-up) (11110668)	BF1358-SP
Radial Seal O. Air (11110283)	RS3971
Radial Seal I. Air (11110284)	RS5304
AirCond. (14503269)	PA5317
Cab Air (14506997)	PA5623
Coolant (20532237)	BW5142
EC160C L, EC160C NL w/D6E Eng.	
Lube (3831236)	B236 +
Hyd. Tank Breather (1450-0233)	PA5316
Fuel (20805349)	BF7997
Fuel/Water Separator (w/Sensor Port and Drain) (11110683)	BF1359-SP
Fuel/Water Separator (w/Open Port for Bowl) (11110683)	BF1391-O
Radial Seal O. Air (11110283)	RS3971
Radial Seal I. Air (11110284)	RS5304
AirCond. (14506997)	PA5623
Cab Air (Fresh) (15052786)	PA5317

VOLVO	
Excavators (cont'd.)	
EC160C L, EC160C NL w/D6E Eng. (cont'd.)	
Radial Seal I. Air (11110284)	RS5304
AirCond. (14506997)	PA5623
Cab Air (Fresh) (15052786)	PA5310
EW160B w/D6D Eng.	
Lube (3831236)	B236 +
Hyd. Tank (14375005)	PT9372
Fuel Spin-on (11711074)	BF7888
Fuel Tank (14528386)	CLN&R
Fuel/Water Separator (11110668)	BF1358-SP
Radial Seal O. Air (11110215)	RS3734
Radial Seal I. Air (11110216)	RS3885
AirCond. (14506997)	PA5623
Cab Air (Fresh) (14503269)	PA5317
EW160C w/D6E Eng.	
Lube (3831236)	B236 +
Hyd. Tank Breather (1450-0233)	PA5316
Fuel (20805349)	BF7997
Fuel/Water Separator (w/Sensor Port and Drain) (11110683)	BF1359-SP
Fuel/Water Separator (w/Open Port for Bowl) (11110683)	BF1391-O
Radial Seal O. Air (11110175)	RS4620
Radial Seal I. Air (11110176)	RS4621
AirCond. (14506997)	PA5623
Cab Air (Fresh) (15052786)	PA5310
EW170, EW180 w/Cummins B5.9 Eng.	
Lube (9912-90710)	BT339 +
Pilot Hyd. (1030-61460)	PT8392
Hyd. (1041-00130)	PT8896
Hyd. (1042-00830)	BT334
Hyd. Tank Breather (1450-0233)	PA5316
P. Fuel (9912-03410)	BF1280 +
S. Fuel (9912-03640)	BF788
O. Air (9912-45700)	PA1884 40
I. Air (9912-45800)	PA1911
EC180B Series w/D6D Eng.	
Lube Ele. (11708551)	P7188
Hyd. Spin-on (1042-00830)	BT334
Hyd. Ele. (Servo System) (1030-61460)	PT8392
Hyd. Tank Ele. (14509379)	PT9357
Hyd. Tank Breather (1450-0233)	PA5316
Fuel Ele. (11988962)	PF7916
Fuel Spin-on (11711074)	BF7888
Fuel Tank (14528386)	CLN&R
Fuel/Water Separator (11110668)	BF1358-SP
Radial Seal O. Air (11110283)	RS3971
Radial Seal I. Air (11110284)	RS5304
Cab Air (Fresh) (14503269)	PA5317
Cab Air (14506997)	PA5623
Coolant (20532237)	BW5142
EC180C L w/D6E Eng.	
Lube (3831236)	B236 +
Hyd. Tank Breather (1450-0233)	PA5316
Fuel (20805349)	BF7997
Fuel/Water Separator (w/Sensor Port and Drain) (11110683)	BF1359-SP
Fuel/Water Separator (w/Open Port for Bowl) (11110683)	BF1391-O
Radial Seal O. Air (11110283)	RS3971
Radial Seal I. Air (11110284)	RS5304
AirCond. (14506997)	PA5623
Cab Air (Fresh) (15052786)	PA5310
EW180B w/D6D Eng.	
Lube (3831236)	B236 +
Return Hyd. (14375006)	PT9383-MPG
Hyd. (14375005)	PT9372
Fuel (11711074)	BF7888
Fuel Tank (14528386)	CLN&R
Fuel/Water Separator (11110668)	BF1358-SP

VOLVO	
Excavators (cont'd.)	
EW180B w/D6D Eng. (cont'd.)	
Radial Seal O. Air (11110215)	RS3734
Radial Seal I. Air (11110216)	RS3885
AirCond. (14506997)	PA5623
Cab Air (Heater) (14503269)	PA5317
EW180C w/D6E Eng.	
Lube (3831236)	B236 +
Hyd. Tank Breather (1450-0233)	PA5316
Fuel (20805349)	BF7997
Fuel/Water Separator (w/Sensor Port and Drain) (11110683)	BF1359-SP
Fuel/Water Separator (w/Open Port for Bowl) (11110683)	BF1391-O
Radial Seal O. Air (11110175)	RS4620
Radial Seal I. Air (11110176)	RS4621
AirCond. (14506997)	PA5623
Cab Air (Fresh) (15052786)	PA5310
EC200, EW200 w/TD61, TD63 Eng.	
Lube (466634-3)	B76 +
Lube (Upgrade) (478736)	[2] B76-SS
4 27/32 In. Fuel Spin-on (466987-5)	[2] BF988
7 3/16 In. Fuel Spin-on (795210-4)	[2] BF7606
Radial Seal O. Air (11110175-4)	RS4620
Radial Seal I. Air (11110176-2)	RS4621
Cab Air (14244043-7)	BF988
EW200B w/D6D Eng.	
Lube (3831236)	B236 +
Return Hyd. (14375006)	PT9383-MPG
Hyd. (14375005)	PT9372
Fuel (11711074)	BF7888
Fuel Tank (14528386)	CLN&R
Fuel/Water Separator (11110668)	BF1358-SP
Radial Seal O. Air (11110215)	RS3734
Radial Seal I. Air (11110216)	RS3885
AirCond. (14506997)	PA5623
Cab Air (Heater) (14503269)	PA5317
EC210 w/Cummins 6B5.9 Eng.	
Lube (9912-90710)	BT339 +
Pilot Hyd. (1030-61460)	PT8392
Hyd. (1041-00130)	PT8896
Hyd. Tank Breather (1450-0233)	PA5316
P. Fuel (9912-03410)	BF1280 +
S. Fuel (9912-03640)	BF788
O. Air (9912-45700)	PA1884 40
I. Air (9912-45800)	PA1911
EC210B Series w/D6D Eng.	
Lube (11708551)	P7188
Pilot Hyd. Ele. (1030-61460)	PT8392
Hyd. Spin-on (1042-00830)	BT334
Hyd. Tank Ele. (14509379)	PT9357
Hyd. Tank Breather (1450-0233)	PA5316
Fuel Spin-on (11711074)	BF7888
Fuel Tank (14528386)	CLN&R
Box-Style Fuel/Water Separator (S/N 10000-11226) (14514238)	BF7912
Fuel/Water Separator Spin-on (S/N 11227-up) (11110668)	BF1358-SP
Radial Seal O. Air (11110175)	RS4620
Radial Seal I. Air (11110176)	RS4621
AirCond. (14506997)	PA5623
Cab Air (Fresh) (14503269)	PA5317
Coolant (20532237)	BW5142
EC210C L, EC210C LR, EC210C N, EC210C NC w/D6E Eng.	
Lube (3831236)	B236 +
Hyd. Tank Breather (1450-0233)	PA5316
Fuel (20805349)	BF7997
Fuel/Water Separator (w/Sensor Port and Drain) (11110683)	BF1359-SP

Check Original Equipment Numbers in Parentheses.

+ See Product Guide for Variations of This Number.

40 Extreme Performance Version Available.

VOLVO	
Excavators (cont'd.)	
EC210C L, EC210C LR, EC210C N, EC210C NC w/D6E Eng. (cont'd.)	
Fuel/Water Separator (w/Open Port for Bowl) (11110683)	BF1391-O
Radial Seal O. Air (11110175)	RS4620
Radial Seal I. Air (11110176)	RS4621
AirCond./Heater (14506997)	PA5623
Cab Air (Fresh) (11703979)	PA5310
EW210C w/D6E Eng.	
Lube (3831236)	B236 +
Hyd. Tank Breather (1450-0233)	PA5316
Fuel (20805349)	BF7997
Fuel/Water Separator (w/Sensor Port and Drain) (11110683)	BF1359-SP
Fuel/Water Separator (w/Open Port for Bowl) (11110683)	BF1391-O
Radial Seal O. Air (11110175)	RS4620
Radial Seal I. Air (11110176)	RS4621
AirCond. (14506997)	PA5623
Cab Air (Fresh) (15052786)	PA5310
EC220D, EC220D L, ED220D LR, EC220D N, EC220D NL w/D6H Eng. (Interim Tier 4)	
Lube (3831236)	B236 +
Fuel/Water Separator (w/Sensor Port and Drain) (11110683)	BF1359-SP
Fuel/Water Separator (w/Open Port for Bowl) (11110683)	BF1391-O
Radial Seal O. Air (11110175)	RS4620
Radial Seal I. Air (11110176)	RS4621
EC230B (S/N 5252-up), EW230B w/TD61, TD63 Eng.	
Lube (466634-3)	B76 +
Lube (Upgrade) (478736)	B76-SS
4 27/32 In. Fuel Spin-on (466987-5)	[2] BF988
7 3/16 In. Fuel Spin-on (795210-4)	[2] BF7606
Radial Seal O. Air (11110175)	RS4620
Radial Seal I. Air (11110176)	RS4621
EW230C w/D6E Eng.	
Lube (3831236)	B236 +
Hyd. Tank Breather (1450-0233)	PA5316
Fuel (20805349)	BF7997
Fuel/Water Separator (w/Sensor Port and Drain) (11110683)	BF1359-SP
Fuel/Water Separator (w/Open Port for Bowl) (11110683)	BF1391-O
Radial Seal O. Air (11110175)	RS4620
Radial Seal I. Air (11110176)	RS4621
AirCond. (11703979)	PA5310
Cab Air (Fresh) (15052786)	PA5310
EC235C w/D6E Eng.	
Lube (3831236)	B236 +
Hyd. Tank Breather (1450-0233)	PA5316
Fuel (20805349)	BF7997
Fuel/Water Separator (w/Sensor Port and Drain) (11110683)	BF1359-SP
Fuel/Water Separator (w/Open Port for Bowl) (11110683)	BF1391-O
Radial Seal O. Air (11110175)	RS4620
Radial Seal I. Air (11110176)	RS4621
AirCond. (14506997)	PA5623
Cab Air (Fresh) (15052786)	PA5310
ECR235C L w/D6E Eng.	
Lube (3831236)	B236 +
Hyd. Tank Breather (1450-0233)	PA5316
Fuel (20805349)	BF7997
Fuel/Water Separator (w/Sensor Port and Drain) (11110683)	BF1359-SP
Fuel/Water Separator (w/Open Port for Bowl) (11110683)	BF1391-O

VOLVO	
Excavators (cont'd.)	
ECR235C L w/D6E Eng. (cont'd.)	
Radial Seal O. Air (11110283)	RS3971
Radial Seal I. Air (11110284)	RS5304
AirCond. (11703979)	[2] PA5310
EC240 w/Cummins 6C8.3 Eng.	
Dual-Flow Lube (9912-18853)	BD103 +
Pilot Hyd. (1030-61460)	PT8392
Hyd. Tank Breather (1450-0233)	PA5316
P. Fuel (9912-03410)	BF1280 +
S. Fuel (9912-03640)	BF788
O. Air (9912-45700)	PA1884 40
I. Air (9912-45800)	PA1911
Coolant (9912-15115)	BW5073
EC240B Series w/D7D Eng.	
Lube (3831236)	B236 +
Pilot Hyd. Ele. (1030-61460)	PT8392
Hyd. Spin-on (1042-00830)	BT334
Hyd. Tank Ele. (14509379)	PT9357
Hyd. Tank Breather (1450-0233)	PA5316
Fuel (11708555)	BF7883
Fuel Tank (14528386)	CLN&R
Box-Style Fuel/Water Separator (S/N 10001-10725) (14514238)	BF7912
Fuel/Water Separator Spin-on (S/N 10726-80000) (11110668)	BF1358-SP
Fuel/Water Separator Spin-on (S/N 80001-up) (11110683)	BF1359-SP
Radial Seal O. Air (11110022)	RS3744
Radial Seal I. Air (11110023)	RS3745
AirCond. (14506997)	PA5623
Cab Air (Fresh) (14503269)	PA5317
Coolant (20532237)	BW5142
EC240C L, EC240C LR, EC240C NL w/D7E Eng.	
Lube (3831236)	B236 +
Fuel (20805349)	BF7997
Fuel/Water Separator (w/Sensor Port and Drain) (11110683)	BF1359-SP
Fuel/Water Separator (w/Open Port for Bowl) (11110683)	BF1391-O
Radial Seal O. Air (11110022)	RS3744
Radial Seal I. Air (11110023)	RS3745
AirCond. (14506997)	PA5623
Cab Air (Fresh) (11703979)	PA5310
EC280 w/TD73 Eng.	
F-F Lube (466634-3)	B76 +
F-F Lube (Upgrade) (478736)	B76-SS
B-P Lube (477556-5)	B7685
Fuel Spin-on (466987-5)	[2] BF988
Fuel/Water Separator (w/Drain) (8159975-5)	BF1329 +
Fuel/Water Separator (w/Drain and Sensor Port) (8159975-5)	BF1329-SP +
Fuel/Water Separator (w/Open End) (8159975-5)	BF1329-O +
O. Air (6644990-1)	PA2474
I. Air (11110150)	PA2836
Cab Air (14244043-7)	BF988
Cab Air (Microfilter) (14213939-3)	BF988
Coolant (1699830-4)	BW5141
EC290, EC290NLC w/Cummins 8.3L Eng.	
Dual-Flow Lube (9912-18853)	BD103 +
Pilot Hyd. (1030-61460)	PT8392
Hyd. Tank Breather (1450-0233)	PA5316
P. Fuel/Water Separator (9912-03410)	BF1280 +
S. Fuel (9912-03640)	BF788
O. Air (8210-06320)	PA2582 +
I. Air (8210-06340)	PA2583
Coolant (9912-15115)	BW5073
EC290B Series w/D7D Eng.	
Lube (3831236)	B236 +

VOLVO	
Excavators (cont'd.)	
EC290B Series w/D7D Eng. (cont'd.)	
Pilot Hyd. Ele. (1030-61460)	PT8392
Hyd. Spin-on (1042-00830)	BT334
Hyd. Tank Ele. (14509379)	PT9357
Hyd. Tank Breather (1450-0233)	PA5316
4 3/8 In. Fuel (11708555)	BF7883
5 13/32 In. Fuel (11711074)	BF7888
Fuel Tank (14528386)	CLN&R
Box-Style Fuel/Water Separator (S/N 10001-10830) (14514238)	BF7912
Fuel/Water Separator Spin-on (S/N 10831-80000) (11110668)	BF1358-SP
Fuel/Water Separator Spin-on (S/N 80001-up w/Sensor Port) (11110683)	BF1359-SP
Fuel/Water Separator Spin-on (S/N 80001-up w/Open Port for Bowl) (11110683)	BF1391-O
Radial Seal O. Air (11110022)	RS3744
Radial Seal I. Air (11110023)	RS3745
AirCond. (14506997)	PA5623
Cab Air (Fresh) (14503269)	PA5317
Coolant (20532237)	BW5142
EC290C L, EC290C LR, EC290C NL w/D7E Eng.	
Lube (3831236)	B236 +
Fuel (20805349)	BF7997
Fuel/Water Separator (w/Sensor Port and Drain) (11110683)	BF1359-SP
Fuel/Water Separator (w/Open Port for Bowl) (11110683)	BF1391-O
Radial Seal O. Air (11110022)	RS3744
Radial Seal I. Air (11110023)	RS3745
AirCond. (14506997)	PA5623
Cab Air (Fresh) (11703979)	PA5310
ECR305C, ECR305CL w/D7E Eng.	
Lube (3831236)	B236 +
Fuel (20805349)	BF7997
Fuel/Water Separator (w/Sensor Port and Drain) (11110683)	BF1359-SP
Fuel/Water Separator (w/Open Port for Bowl) (11110683)	BF1391-O
Radial Seal O. Air (11110022)	RS3744
Radial Seal I. Air (11110023)	RS3745
AirCond. (11703979)	[2] PA5310
EC330B w/D10B Eng.	
F-F Lube (478736)	[2] B76-SS
B-P Lube (477556)	B7685
Pilot Hyd. (1030-61460)	PT8392
Hyd. (14508017)	PT8478
Hyd. (To S/N 10260) (1042-07040)	BT8906
Hyd. (S/N 10260-up) (14524171)	BT8906
Fuel (8193841)	BF7653
Radial Seal O. Air (11033996)	RS3870 +
Radial Seal I. Air (11033997)	RS3871 +
Cab Air (14503269)	PA5317
Coolant (20532237)	BW5142
EC330B w/D12C Eng.	
F-F Lube (478736)	[2] B76-SS
B-P Lube (477556)	B7685
Pilot Hyd. Ele. (1030-61460)	PT8392
Hyd. Spin-on (To S/N 10260 Servo System) (1042-07040)	BT8906
Hyd. Ele. (S/N 10260-up Servo System) (14524171)	BT8906
Fuel (20430751)	BF7814
Fuel Tank (14528386)	CLN&R
Box-Style Fuel/Water Separator (S/N 10001-10152) (14514238)	BF7912
Fuel/Water Separator Spin-on (S/N 10153-up) (11110668)	BF1358-SP
Radial Seal O. Air (11033996)	RS3870 +
Radial Seal I. Air (11033997)	RS3871 +

OFF-HIGHWAY

Check Original Equipment Numbers in Parentheses.
40 Extreme Performance Version Available.

+ See Product Guide for Variations of This Number.

VOLVO	
Excavators (cont'd.)	
EC330B w/D12C Eng. (cont'd.)	
AirCond. (14506997)	PA5623
Cab Air (Fresh) (14503269)	PA5317
Coolant (20532237)	BW5142
EC330C L w/D12D Eng.	
F-F Lube (478736)	[2] B76-SS +
B-P Lube (477556)	B7685
Fuel (20976003)	BF7814
Fuel/Water Separator Spin-on (w/Sensor Port and Drain) (11110683)	BF1359-SP
Fuel/Water Separator Spin-on (w/Open Port for Bowl) (11110683)	BF1391-O
Radial Seal O. Air (11033996)	RS3870 +
Radial Seal I. Air (11033997)	RS3871 +
AirCond. (14506997)	PA5623
Cab Air (Fresh) (11703979)	PA5310
Coolant (20532237)	BW5142
EC340	
F-F Lube (466634-3)	[2] B76 +
F-F Lube (Upgrade) (478736)	[2] B76-SS
B-P Lube (477556-5)	B7685
Fuel Spin-on (466987-5)	[2] BF988
Radial Seal O. Air (11110022)	RS3744
Radial Seal I. Air (11110023-6)	RS3745
Cab Air (14244043-7)	BF988
Cab Air (Microfilter) (14213939-3)	BF988
Coolant (1699830-4)	BW5141
EC360 w/Cummins M11 Eng.	
Dual-Flow Lube (9912-18853)	BD103 +
Pilot Hyd. Ele. (1030-61460)	PT8392
Hyd. Ele. (1041-00840)	PT8492
Hyd. Spin-on (1042-07040)	BT8906
Fuel/Water Separator (9912-15843)	BF1212 +
O. Air (8210-06320)	PA2582 +
I. Air (8210-06340)	PA2583
Coolant (9912-18318)	BW5075
EC360B w/D10B Eng.	
F-F Lube (478736)	B76-SS
B-P Lube (477556)	B7685
Pilot Hyd. (1030-61460)	PT8392
Return Hyd. (14508017)	PT8478
Hyd. (1042-07040)	BT8906
Fuel (8193841)	BF7653
Box-Style Fuel/Water Separator (14514238)	BF7912
Radial Seal O. Air (11033996)	RS3870 +
Radial Seal I. Air (11033997)	RS3871 +
AirCond. (14506997)	PA5623
Cab Air (14503269)	PA5317
Coolant (20532237)	BW5142
EC360B w/D12C Eng.	
F-F Lube (478736)	[2] B76-SS
B-P Lube (477556)	B7685
Fuel (20976003)	BF7814
Pilot Hyd. Ele. (1030-61460)	PT8392
Hyd. Spin-on (To S/N 10910 Servo System) (1042-07040)	BT8906
Hyd. Ele. (S/N 10911-up Servo System) (14524171)	BT8906
Fuel (20430751)	BF7814
Fuel Tank (14528386)	CLN&R
Fuel/Water Separator Spin-on (11110668)	BF1358-SP
Radial Seal O. Air (11033996)	RS3870 +
Radial Seal I. Air (11033997)	RS3871 +
AirCond. (14506997)	PA5623
Cab Air (Fresh) (14503269)	PA5317
Coolant (20532237)	BW5142
EC360C HR, EC360C L, EC360C NL w/D12D, D12E Eng.	
F-F Lube (478736)	[2] B76-SS +

VOLVO	
Excavators (cont'd.)	
EC360C HR, EC360C L, EC360C NL w/D12D, D12E Eng. (cont'd.)	
B-P Lube (477556)	B7685
Fuel (20976003)	BF7814
Fuel/Water Separator Spin-on (w/Sensor Port and Drain) (11110683)	BF1359-SP
Fuel/Water Separator Spin-on (w/Open Port for Bowl) (11110683)	BF1391-O
Radial Seal O. Air (11033996)	RS3870 +
Radial Seal I. Air (11033997)	RS3871 +
AirCond. (14506997)	PA5623
Cab Air (Fresh) (11703979)	PA5310
Coolant (20532237)	BW5142
EC450	
F-F Lube (466634-3)	[2] B76 +
F-F Lube (Upgrade) (478736)	B76-SS
B-P Lube (477556-5)	B7685
4 27/32 In. Fuel Spin-on (466987-5)	[2] BF988
7 3/16 In. Fuel Spin-on (795210-4)	[2] BF7606
O. Air (11033128-7)	PA2776
I. Air (11110152-3)	PA3494
Cab Air (14244043-7)	BF988
Cab Air (Microfilter) (14213939-3)	BF988
Coolant (1699830-4)	BW5141
EC460 w/Cummins M11 Eng.	
Dual-Flow Lube (9912-18853)	BD103 +
Pilot Hyd. Ele. (1030-61460)	PT8392
Hyd. Ele. (1041-00840)	PT8492
Hyd. Spin-on (1042-07040)	BT8906
Fuel/Water Separator (9912-15843)	BF1212 +
O. Air (9912-70700)	LL2361 +
I. Air (9912-70800)	PA2362
Coolant (9912-18318)	BW5075
EC460B Series w/D12C Eng.	
F-F Lube (478736)	B76-SS
B-P Lube (477556)	B7685
Pilot Hyd. Ele. (1030-61460)	PT8392
Hyd. Spin-on (14524171)	BT8906
Fuel (S/N 10001-10752) (8193841)	BF7653
Fuel (S/N 10753-up) (20430751)	BF7814
Box-Style Fuel/Water Separator (To S/N 10340) (14514238)	BF7912
Fuel/Water Separator Spin-on (S/N 10885-up) (11110668)	BF1358-SP
Radial Seal O. Air (11033998)	RS3826
Radial Seal I. Air (11033999)	RS3827
AirCond. (14506997)	PA5623
Cab Air (Fresh) (14503269)	PA5317
Coolant (20532237)	BW5142
EC460C HR, EC460C L w/D12D Eng.	
F-F Lube (478736)	[2] B76-SS +
B-P Lube (477556)	B7685
Fuel (20976003)	BF7814
Fuel/Water Separator Spin-on (w/Sensor Port and Drain) (11110683)	BF1359-SP
Fuel/Water Separator Spin-on (w/Open Port for Bowl) (11110683)	BF1391-O
Radial Seal O. Air (11033998)	RS3826
Radial Seal I. Air (11033999)	RS3827
AirCond. (14506997)	PA5623
Cab Air (Fresh) (11703979)	PA5310
Coolant (20532237)	BW5142
EC480DL w/D13H Eng. (Interim Tier 4)	
F-F Lube (478736)	[2] B76-SS +
B-P Lube (477556)	B7685
Fuel/Water Separator Spin-on (w/Sensor Port and Drain) (11110683)	BF1359-SP
Fuel/Water Separator Spin-on (w/Open Port for Bowl) (11110683)	BF1391-O
Radial Seal O. Air (11033998)	RS3826

VOLVO	
Excavators (cont'd.)	
EC480DL w/D13H Eng. (Interim Tier 4) (cont'd.)	
Radial Seal I. Air (11033999)	RS3827
EC650 w/TD122 Eng.	
F-F Lube (466634-3)	[2] B76 +
B-P Lube (477556-5)	B7685
Fuel (466987-5)	[2] BF988
Fuel (795210-4)	[2] BF7606
O. Air (11033128-7)	PA2776
I. Air (11110152-3)	PA3494
Cab Air (14244043-7)	BF988
Cab Air (Microfilter) (14213939-3)	BF988
Coolant (1699830-4)	BW5141
EC700B, EC700B HR, EC700B LC w/D16E Eng.	
F-F Lube (478736)	[2] B76-SS
B-P Lube (477556)	B7685
Hyd. (Servo) (1030-61460)	[3] PT8392
Hyd. Tank Ele. (14509379)	[2] PT9357
Fuel (20976003)	BF7814
Fuel/Water Separator (w/Sensor Port and Drain) (11110683)	BF1359-SP
Fuel/Water Separator (w/Open Port for Bowl) (11110683)	BF1391-O
Radial Seal O. Air (11110532)	RS5459
Radial Seal I. Air (11110533)	RS5460
AirCond./Heater (14506997)	PA5623
Cab Air (Fresh) (14503269)	PA5317
EC700C L w/D16E Eng.	
F-F Lube (478736)	[2] B76-SS +
B-P Lube (477556)	B7685
Fuel (20976003)	BF7814
Some Fuel Tank Strainer (14532260)	CLN&R
Fuel/Water Separator Spin-on (w/Sensor Port and Drain) (11110683)	BF1359-SP
Fuel/Water Separator Spin-on (w/Open Port for Bowl) (11110683)	BF1391-O
Radial Seal O. Air (11110532)	RS5459
Radial Seal I. Air (11110533)	RS5460
AirCond. (14506997)	PA5623
Cab Air (Fresh) (11703979)	PA5310
Coolant (20532237)	BW5142

VOLVO	
Forestry Equipment	
SM971, SM980	
Lube	B975
Trans. Ele.	PT213
Fuel	BF988
O. Air (7362224-3)	PA2405
I. Air (6644988-5)	PA2835
FC2121C, FC2421C Forestry Carriers w/D6E Eng.	
Lube (3831236)	B236 +
Hyd. Tank Breather (14500233)	PA5316
Fuel (20805349)	BF7997
Fuel/Water Separator (w/Sensor Port and Drain) (11110683)	BF1359-SP
Fuel/Water Separator (w/Open Port for Bowl) (11110683)	BF1391-O
Radial Seal O. Air (11110175)	RS4620
Radial Seal I. Air (11110176)	RS4621
Cab Air (Fresh) (11703979)	PA5310
FB2800C, FBR2800C Feller Bunchers w/D9E Eng.	
F-F Lube (478736)	[2] B76-SS +
B-P Lube (477556)	B7685
Fuel (20976003)	BF7814
Fuel/Water Separator (w/Sensor Port and Drain) (11110683)	BF1359-SP
Fuel/Water Separator (w/Open Port for Bowl) (11110683)	BF1391-O
Radial Seal O. Air (11033996)	RS3870 +
Radial Seal I. Air (11033997)	RS3871 +

Check Original Equipment Numbers in Parentheses.

* See Product Guide for Variations of This Number.

VOLVO Forestry Equipment (cont'd.)	
FB2800C, FBR2800C Feller Bunchers w/D9E Eng. (cont'd.)	
Cab Air (14503269)	PA5317
FC2924C, FC3329C Forestry Carriers w/D7E Eng.	
Lube (3831236)	B236 +
Hyd. Tank Breather (14500233)	PA5316
Fuel (20805349)	BF7997
Fuel/Water Separator (w/Sensor Port and Drain) (11110683)	BF1359-SP
Fuel/Water Separator (w/Open Port for Bowl) (11110683)	BF1391-O
Radial Seal O. Air (11110022)	RS3744
Radial Seal I. Air (11110023)	RS3745
Cab Air (Fresh) (11703979)	PA5310

VOLVO Loaders	
L20B, L25B w/D3D Eng.	
Lube (11715272)	B228
Suction Hyd. (2906601)	PT9381-MPG
Can-Type Fuel (2905298)	BF884
Fuel Spin-on (2905303)	BF790
Radial Seal O. Air (2903849)	RS3920
Radial Seal I. Air (2903850)	RS3921
L20Fw/D3.6 DCA-E3 Eng.	
Lube (11715272)	B228
Fuel Spin-on (2905303)	BF790
L25B w/D3.6D Eng. (S/N 1753001-up)	
Lube (11715272)	B228
Suction Hyd. (2906601)	PT9381-MPG
Fuel Spin-on (2905303)	BF790
Can-Type Fuel/Water Separator (2905298)	BF884
Radial Seal O. Air (2903849)	RS3920
Radial Seal I. Air (2903850)	RS3921
L30 w/Perkins 4.236 Eng.	
Lube	BT216
Hyd. (6210359-3)	PT722
Hyd. (Upgrade)	PT8414-MPG
Trans. (234099)	BT8830
Can-Type Fuel (2905298)	BF884
Fuel Spin-on (2905303)	BF790
O. Air (4785610)	PA2845
I. Air (4785611-7)	PA2837
Vent Panel Air	PA3414
L30B w/Deutz BF4L1011F Eng.	
Lube	B178
Can-Type Fuel	BF884
Fuel Spin-on	BF790
L30B w/D3D Eng.	
Suction Hyd. (2906601)	PT9381-MPG
Can-Type Fuel (2905298)	BF884
Fuel Spin-on (2905303)	BF790
Radial Seal O. Air (2903849)	RS3920
Radial Seal I. Air (2903850)	RS3921
Cab Air (2815629)	PA5307
L32, L32B w/Deutz BF4L1011F Eng.	
Lube (S/N 3000-up) (11715272)	B228
Hyd. (2906601)	PT9381-MPG
Can-Type Fuel (2905298)	BF884
Fuel Spin-on (2905303)	BF790
Radial Seal O. Air (2903849)	RS3920
Radial Seal I. Air (2903850)	RS3921
L35, L35B w/Deutz BF4L1011F Eng.	
Lube (S/N 3000-up) (11715272)	B228
Hyd. Ele. (2906601)	PT9381-MPG
Can-Type Fuel (2905298)	BF884
Fuel Spin-on (2905303)	BF790
Fuel Spin-on (w/Drain)	BF587-D+
Radial Seal O. Air (2903849)	RS3920

VOLVO Loaders (cont'd.)	
L35, L35B w/Deutz BF4L1011F Eng. (cont'd.)	
Radial Seal I. Air (2903850)	RS3921
L35B w/D3D Eng.	
Suction Hyd. (2906601)	PT9381-MPG
Fuel Spin-on (2905303)	BF790
Can-Type Fuel/Water Separator (2905298)	BF884
Radial Seal O. Air (2903849)	RS3920
Radial Seal I. Air (2903850)	RS3921
Cab Air (2815629)	PA5307
L40, L40B w/Deutz BF4M1013E Eng.	
Lube (3831236)	B236 +
Hyd. (2906601)	PT9381-MPG
3 15/32 In. Fuel	BF790
4 27/32 In. Fuel (11706667)	BF988
Radial Seal O. Air (2908237)	RS3992
Radial Seal I. Air (2908238)	RS3993
L40B w/D5D Eng.	
Lube (3831236)	B236 +
Suction Hyd. (2906601)	PT9381-MPG
4 3/8 In. Fuel (11708555)	BF7883
5 13/32 In. Fuel (11711074)	BF7888
Fuel/Water Separator (S/N 1921500-1929999) (11110668)	BF1358-SP
Radial Seal O. Air (2908237)	RS3992
Radial Seal I. Air (2908238)	RS3993
Opt. Cab Air (2815629)	PA5307
L45, L45B w/Deutz BF4M1013E Eng.	
Lube (3831236)	B236 +
Hyd. Ele. (2906601)	PT9381-MPG
3 15/32 In. Fuel	BF790
4 27/32 In. Fuel (11706667)	BF988
Radial Seal O. Air (2908237)	RS3992
Radial Seal I. Air (2908238)	RS3993
L45B w/D5D Eng.	
Lube (3831236)	B236 +
Suction Hyd. (2906601)	PT9381-MPG
4 3/8 In. Fuel (11708555)	BF7883
5 13/32 In. Fuel (11711074)	BF7888
Fuel/Water Separator (S/N 1941001-1959999) (11110668)	BF1358-SP
Radial Seal O. Air (2908237)	RS3992
Radial Seal I. Air (2908238)	RS3993
Opt. Cab Air (2815629)	PA5307
L45F Compact w/D5D Eng.	
Lube (3831236)	B236 +
Fuel (11711074)	BF7888
Fuel/Water Separator (11110668)	BF1358-SP
Radial Seal O. Air (11110283)	RS3971
Radial Seal I. Air (11110284)	RS5304
AirCond. (11703980)	PA4991
Cab Air (11703979)	PA5310
L45G w/D4H Eng. (Interim Tier 4)	
Fuel (20805349)	BF7997
Fuel/Water Separator (w/Sensor Port and Drain) (11110683)	BF1359-SP
Fuel/Water Separator (w/Open Port for Bowl) (11110683)	BF1391-O
Radial Seal O. Air (11110283)	RS3971
Radial Seal I. Air (11110284)	RS5304
L50	
Lube (4804406-9)	B326
Hyd. (6210359-3)	PT722
Hyd. (Upgrade)	PT8414-MPG
Trans. (4787923-4)	BT735
Fuel (466987-5)	BF988
O. Air (4785610)	PA2845
I. Air (4785611-7)	PA2837
Comp. Breather (4881323-2)	PA2798

VOLVO Loaders (cont'd.)	
L50C w/TD40 Series Eng.	
Lube (3976603-5)	BT237
Lube (TD40KAE) (478736)	B76-SS
Return Hyd. (11026932-1)	PT8414-MPG
Hyd. Tank Breather (6639203-6)	PA1832
Hydrostatic (11036607-7)	BT8851-MPG
Trans. (4787923-4)	BT735
Can-Type Fuel (TD40GA) (11999066-1)	BF884
Fuel Spin-on (TD40KAE) (466987-5)	BF988
Fuel Spin-on (TD40GFE) (3976655-5)	BF5587-D
O. Air (4785610-9)	PA2845
I. Air (11110148-1)	PA2837
Pre-Filter Cab Air (To S/N 11211) (11007847-4)	PA4559
Cab Air (11007848-2)	PA4560
Drive Axle Breather (8152009-0)	[2] PA2798
Coolant (1699830-4)	BW5141
L50D w/TD40 Series Eng.	
Lube (3976603-5)	BT237
Lube (TD40KAE) (478736)	B76-SS
Gearbox Hyd. (4787923-4)	BT735
Return Hyd. (11026932-1)	PT8414-MPG
Hyd. Tank Breather (To S/N 13155) (6639203-6)	PA1832
Hyd. Tank Breather (S/N 13155-up) (11707077)	PA5311
Hydrostatic (11036607-7)	BT8851-MPG
Fuel (3976655)	BF5587-D
Fuel/Water Separator (w/Drain) (8159975)	BF1329 +
Fuel/Water Separator (w/Drain and Sensor Port) (8159975)	BF1329-SP +
Fuel/Water Separator (w/Open End) (8159975)	BF1329-O +
Axial Seal O. Air (4785610-9)	PA2845
Axial Seal I. Air (11110148)	PA2837
Radial Seal O. Air (11110283)	RS3971
Radial Seal I. Air (11110284)	RS5304
Pre-Filter Cab Air (11703979)	PA5310
Cab Air (11703980)	PA4991
Cab Air (Asbestos Environment) (11705485)	PA4991
Coolant (1699830-4)	BW5141
L50E w/D4D Eng.	
Lube (11700375)	B7320
Suction Hyd. (11036607)	BT8851-MPG
Hyd. Tank Breather (11707077)	PA5311
Trans. (4787923)	BT735
Fuel (11708555)	BF7883
Fuel/Water Separator (11110668)	BF1358-SP
Radial Seal O. Air (11110283)	RS3971
Radial Seal I. Air (11110284)	RS5304
Pre-Filter Cab Air (11703979)	PA5310
Cab Air (11703980)	PA4991
Opt. Cab Air (Asbestos Environment) (11705485)	PA4991
Coolant (20532237)	BW5142
L50F Compact w/D5D Eng.	
Lube (3831236)	B236 +
Fuel (11711074)	BF7888
Fuel/Water Separator (11110668)	BF1358-SP
Radial Seal O. Air (11110283)	RS3971
Radial Seal I. Air (11110284)	RS5304
AirCond. (11703980)	PA4991
Cab Air (11703979)	PA5310
L50G w/D4H Eng. (Interim Tier 4)	
Fuel (20805349)	BF7997
Fuel/Water Separator (w/Sensor Port and Drain) (11110683)	BF1359-SP
Fuel/Water Separator (w/Open Port for Bowl) (11110683)	BF1391-O

Check Original Equipment Numbers in Parentheses.

* See Product Guide for Variations of This Number.

VOLVO Loaders (cont'd.)	VOLVO Loaders (cont'd.)	VOLVO Loaders (cont'd.)
L50G w/D4H Eng. (Interim Tier 4) (cont'd.)	MC60B w/D2.2A Eng. (cont'd.)	L70B w/TD61 Eng. (cont'd.)
Radial Seal O. Air (11110283) RS3971	Radial Seal I. Air (14519262) RS3703	Trans. (4787923) BT735
Radial Seal I. Air (11110284) RS5304		Fuel (466987-5) [2] BF988
BL60 w/D4D Eng. (S/N 10001-11314)	BL61 (S/N 10001-11458), BL61 Plus (S/N 10001-10286) w/D4D Eng.	O. Air (6644990) PA2474
Lube (11700375) B7320	Lube (11700375) B7320	I. Air (11110150) PA2836
Suction Hyd. Spin-on (11882353) BT8880-MPG	Suction Hyd. Spin-on (11882353) BT8880-MPG	L70C w/TD61, TD63 Engs.
Trans. Spin-on (11709048) BT8439-MPG	Trans. Spin-on (11709048) BT8439-MPG	Lube (466634-3) B76 +
Fuel (11708555) BF7883	Fuel (11708555) BF7883	Lube (Upgrade) (478736) B76-SS
Fuel/Water Separator (To S/N 10634) (11110474) BF1358-SP	Fuel/Water Separator (To S/N 10340) (11110474) BF1358-SP	Return Hyd. (11026934-7) PT8414-MPG
Fuel/Water Separator (S/N 10634-up) (11110668) BF1358-SP	Fuel/Water Separator (S/N 10340-up) (11110668) BF1358-SP	Hyd. Tank Breather (6639203-6) PA1832
Radial Seal O. Air (11883618) RS3544	Radial Seal O. Air (11883618) RS3544	Trans. (4787923-4) BT735
Radial Seal I. Air (11883619) RS3545	Radial Seal I. Air (11883619) RS3545	Fuel (466987-5) [2] BF988
Pre-Filter Cab Air (11703979) PA5310	Pre-Filter Cab Air (11703979) PA5310	O. Air (6644990-1) PA2474
BL60 w/D5D Eng. (S/N 11315-up)	BL61 (S/N 11459-up), BL61 Plus (S/N 10287-up) w/D5D Eng.	I. Air (11110150) PA2836
Lube (3831236) B236 +	Lube (3831236) B236 +	Disposable Air Hsg (Electrical System) (11033214) PA2805
Return Hyd. Spin-on (11882353) BT8880-MPG	Return Hyd. Spin-on (11882353) BT8880-MPG	Pre-Filter Cab Air (To S/N 13651) (11007847-4) PA4559
Trans. Spin-on (11709048) BT8439-MPG	Trans. Spin-on (11709048) BT8439-MPG	Cab Air (11007848-2) PA4560
Fuel (11706667) BF988	Fuel (11706667) BF988	Drive Axle Breather (8152009-0) [2] PA2798
Fuel/Water Separator (11110668) BF1358-SP	Fuel/Water Separator (11110668) BF1358-SP	Coolant (1699830-4) BW5141
Radial Seal O. Air (11110283) RS3971	Radial Seal O. Air (11110283) RS3971	L70D w/TD63 Turbo Eng.
Radial Seal I. Air (11110284) RS5304	Radial Seal I. Air (11110284) RS5304	Lube (466634) B76 +
Pre-Filter Cab Air (11703979) PA5310	Pre-Filter Cab Air (11703979) PA5310	Lube (Upgrade) (478736) B76-SS
L60E w/D6D Eng.	BL70 w/D4D Eng. (S/N 10001-11488)	Return Hyd. (11026934) PT8414-MPG
Lube (3831236) B236 +	Lube (11700375) B7320	Hyd. Tank Breather (S/N 17376, 70301-up) (11707077) PA5311
Return Hyd. (11026934) PT8414-MPG	Return Hyd. Spin-on (11037868) BT8879-MPG	Trans. (4787923) BT735
Hyd. Tank Breather (11707077) PA5311	Trans. Spin-on (11709048) BT8439-MPG	Fuel (466987) [2] BF988
Trans. (4787923) BT735	Fuel (11708555) BF7883	Axial Seal O. Air (6644990) PA2474
Fuel (11708555) BF7883	Fuel/Water Separator (To S/N 10906) (11110474) BF1358-SP	Axial Seal I. Air (11110150) PA2836
Fuel/Water Separator (11110668) BF1358-SP	Fuel/Water Separator (S/N 10906-up) (11110668) BF1358-SP	Radial Seal O. Air (11110215) RS3734
Radial Seal O. Air (11110175) RS4620	Radial Seal O. Air (11883618) RS3544	Radial Seal I. Air (11110216) RS3885
Radial Seal I. Air (11110176) RS4621	Radial Seal I. Air (11883619) RS3545	Disposable Air Hsg (Electrical System) (11033214) PA2805
Pre-Filter Cab Air (11703979) PA5310	Pre-Filter Cab Air (11703979) PA5310	Pre-Filter Cab Air (11703979) PA5310
Cab Air (11703980) PA4991	BL70 w/D5D Eng. (S/N 11489-up)	Cab Air (11703980) PA4991
Cab Air (Asbestos Environment) (11705485) PA4991	Lube (3831236) B236 +	Cab Air (Asbestos Environment) (11705485) PA4991
Coolant (20532237) BW5142	Return Hyd. Spin-on (11037868) BT8879-MPG	Coolant (20532237) BW5142
L60F w/D6E Eng.	Trans. Spin-on (11709048) BT8439-MPG	L70E w/D6D Eng.
Lube (3831236) B236 +	Fuel (11706667) BF988	Lube (3831236) B236 +
Hyd. Tank Breather (11707077) PA5311	Fuel/Water Separator (11110668) BF1358-SP	Return Hyd. (11026934) PT8414-MPG
Trans. Tank Spin-on (11448509) BT8851-MPG	Radial Seal O. Air (11110283) RS3971	Hyd. Tank Breather (11707077) PA5311
Fuel (20805349) BF7997	Radial Seal I. Air (11110284) RS5304	Trans. (4787923) BT735
Fuel/Water Separator (w/Sensor Port and Drain) (11110683) BF1359-SP	Pre-Filter Cab Air (11703979) PA5310	Fuel (11708555) BF7883
Fuel/Water Separator (w/Open Port for Bowl) (11110683) BF1391-O	EL70 w/TD45 Eng.	Fuel/Water Separator (11110668) BF1358-SP
Radial Seal O. Air (11110175) RS4620	Lube (4804406) B326	Radial Seal O. Air (11110175) RS4620
Radial Seal I. Air (11110176) RS4621	Trans. (4787923) BT735	Radial Seal I. Air (11110176) RS4621
Disposable Air Hsg (Electrical System) (11033214) PA2805	Fuel (466987) [2] BF988	Disposable Air Hsg (Electrical System) (11033214) PA2805
Pre-Filter Cab Air (11703979) PA5310	O. Air (362224) PA2405	Pre-Filter Cab Air (11703979) PA5310
Cab Air (Recirculation) (11703980) PA4991	I. Air (11110149) PA2835	Cab Air (Recirculation) (11703980) PA4991
Cab Air (Asbestos Environment) (11705485) PA4991	EL70C w/TD48 Eng.	Cab Air (Asbestos Environment) (11705485) PA4991
L60G w/D6H Eng. (Interim Tier 4)	Lube (11700375) B7320	Coolant (20532237) BW5142
Fuel (20805349) BF7997	Trans. (4787923) BT735	L70F w/D6E Eng.
Fuel/Water Separator (w/Sensor Port and Drain) (11110683) BF1359-SP	Fuel (11706667) BF988	Lube (3831236) B236 +
Fuel/Water Separator (w/Open Port for Bowl) (11110683) BF1391-O	O. Air (362224) PA2405	Hyd. Tank Breather (11707077) PA5311
MC60 w/Kubota V2203 Eng.	I. Air (11110149) PA2835	Trans. Tank Spin-on (11448509) BT8851-MPG
Lube (11711396) B163	L70	Fuel (20805349) BF7997
Return Hyd. (11036607) BT8851-MPG	Lube (4804406-9) B326	Fuel/Water Separator (w/Sensor Port and Drain) (11110683) BF1359-SP
Fuel (11711183) BF7905-D	Hyd. (6210359-3) PT722	Fuel/Water Separator (w/Open Port for Bowl) (11110683) BF1391-O
Radial Seal I. Air (11711495) RS3703	Hyd. (Upgrade) PT8414-MPG	Radial Seal O. Air (11110175) RS4620
MC60B w/D2.2A Eng.	Trans. (4787923-4) BT735	Radial Seal I. Air (11110176) RS4621
Return Hyd. (11036607) BT8851-MPG	Fuel (466987-5) BF988	Disposable Air Hsg (Electrical System) (11033214) PA2805
Fuel/Water Separator (14521609) CLN&R	O. Air (7362224-3) PA2405	Pre-Filter Cab Air (11703979) PA5310
Radial Seal O. Air (14519261) RS3988	I. Air (6644988-5) PA2835	Cab Air (Recirculation) (11703980) PA4991
	Comp. Breather (4881323-2) PA2798	Cab Air (Asbestos Environment) (11705485) PA4991
	L70B w/TD61 Eng.	Coolant (20532237) BW5142
	Lube (466634-3) B76 +	L70E w/D6E Eng.
		Lube (3831236) B236 +
		Hyd. Tank Breather (11707077) PA5311
		Trans. Tank Spin-on (11448509) BT8851-MPG
		Fuel (20805349) BF7997
		Fuel/Water Separator (w/Sensor Port and Drain) (11110683) BF1359-SP
		Fuel/Water Separator (w/Open Port for Bowl) (11110683) BF1391-O
		Radial Seal O. Air (11110175) RS4620
		Radial Seal I. Air (11110176) RS4621
		Disposable Air Hsg (Electrical System) (11033214) PA2805

Check Original Equipment Numbers in Parentheses.

+ See Product Guide for Variations of This Number.

VOLVO	
Loaders (cont'd.)	
L70F w/D6E Eng. (cont'd.)	
Pre-Filter Cab Air (11703979)	PA5310
Cab Air (Recirculation) (11703980)	PA4991
Opt. Cab Air (Asbestos Environment) (11705485)	PA4991
L70G w/D6H Eng. (Interim Tier 4)	
Fuel (20805349)	BF7997
Fuel/Water Separator (w/Sensor Port and Drain) (11110683)	BF1359-SP
Fuel/Water Separator (w/Open Port for Bowl) (11110683)	BF1391-O
MC70 w/Kubota V2003T Eng.	
Lube (11711396)	B163
Return Hyd. (11036607)	BT8851-MPG
Fuel (11711183)	BF7905-D
Radial Seal O. Air (11711497)	RS3542
Radial Seal I. Air (11711496)	RS3543
MC70B w/D2.0A Eng.	
Return Hyd. (11036607)	BT8851-MPG
Fuel/Water Separator (14521609)	CLN&R
Radial Seal O. Air (11883618)	RS3544
Radial Seal I. Air (11883619)	RS3545
BL71 (S/N 10021-16826), BL71 Plus (S/N 10001-10494) w/D4D Eng.	
Lube (11700375)	B7320
Return Hyd. Spin-on (11037868)	BT8879-MPG
Trans. Spin-on (11709048)	BT8439-MPG
Fuel (11708555)	BF7883
Fuel/Water Separator (11110668)	BF1358-SP
Radial Seal O. Air (11883618)	RS3544
Radial Seal I. Air (11883619)	RS3545
Pre-Filter Cab Air (11703979)	PA5310
BL71 (S/N 16827-up), BL71 Plus (S/N 10495-up) w/D5D Eng.	
Lube (3831236)	B236 +
Return Hyd. Spin-on (11037868)	BT8879-MPG
Trans. Spin-on (11709048)	BT8439-MPG
Fuel (11706667)	BF988
Fuel/Water Separator (11110668)	BF1358-SP
Radial Seal O. Air (11110283)	RS3971
Radial Seal I. Air (11110284)	RS5304
Pre-Filter Cab Air (11703979)	PA5310
MC80 w/Perkins 1004-42 Eng.	
Lube (11711977)	BT216
Hyd. (11841688)	BT8308-MPG
Fuel (3976655)	BF5587-D
Radial Seal O. Air (11711497)	RS3542
Radial Seal I. Air (11711496)	RS3543
MC80B w/D3.4A Eng.	
Return Hyd. (11841688)	BT8308-MPG
Fuel/Water Separator (14521609)	CLN&R
Radial Seal O. Air (11883618)	RS3544
Radial Seal I. Air (11883619)	RS3545
L90, L90B w/TD61 Eng.	
Lube (466634-3)	B76 +
Hyd. (6210359-3)	PT722
Hyd. (Upgrade)	PT8414-MPG
Hyd. Tank Breather (66392036)	PA1832
Trans. (11991331-7)	H9071
Trans. Breather (4881323-2)	PA2798
Fuel (466987-5)	[2] BF988
O. Air (6644990-1)	PA2474
I. Air (4785746-1)	PA2836
Coolant (16619645)	BW5141
L90C w/TD63 Eng.	
Lube (466634-3)	B76 +
Lube (Upgrade) (478736)	B76-SS
Return Hyd. (11026934-7)	PT8414-MPG

VOLVO	
Loaders (cont'd.)	
L90C w/TD63 Eng. (cont'd.)	
Hyd. Tank Breather (6639203-6)	PA1832
Trans. (11036607-7)	BT8851-MPG
Trans. Breather (8152009-0)	PA2798
4 27/32 In. Fuel (466987-5)	[2] BF988
7 3/16 In. Fuel (795210-4)	[2] BF7606
O. Air (6644990-1)	PA2474
I. Air (11110150)	PA2836
Disposable Air Hsg (Electrical System) (11033214)	PA2805
Pre-Filter Cab Air (To S/N 24967) (11007847-4)	PA4559
Cab Air (11007848-2)	PA4560
Drive Axle Breather (8152009-0)	[2] PA2798
Coolant (1699830-4)	BW5141
L90D w/TD63 Eng.	
Lube (466634-3)	B76 +
Lube (Upgrade) (478736)	B76-SS
Return Hyd. Tank (11026934)	PT8414-MPG
Hyd. Tank Breather (6639203)	PA1832
Hyd. Tank Breather (11707077-1)	PA5311
Trans. (11036607-7)	BT8851-MPG
Fuel (466987-5)	[2] BF988
Some Fuel/Water Separator (w/Drain) (8159975)	BF1329 +
Some Fuel/Water Separator (w/Drain and Sensor Port) (8159975)	BF1329-SP +
Some Fuel/Water Separator (w/Open End) (8159975)	BF1329-O +
Radial Seal O. Air (11110175)	RS4620
Radial Seal I. Air (11110176)	RS4621
Disposable Air Hsg (Electrical System) (11033214)	PA2805
Pre-Filter Cab Air (11703979)	PA5310
Cab Air (11703980)	PA4991
Cab Air (Asbestos Environment) (11705485)	PA4991
Coolant (1699830-4)	BW5141
L90E w/D6D Eng.	
Lube (3831236)	B236 +
Return Hyd. (11026934)	PT8414-MPG
Hyd. Tank Breather (11707077)	PA5311
Trans. (11037868)	BT8879-MPG
Fuel (11708555)	BF7883
Fuel/Water Separator (11110668)	BF1358-SP
Radial Seal O. Air (11110175)	RS4620
Radial Seal I. Air (11110176)	RS4621
Disposable Air Hsg (Electrical System) (11033214)	PA2805
Pre-Filter Cab Air (11703979)	PA5310
Cab Air (Recirculation) (11703980)	PA4991
Cab Air (Asbestos Environment) (11705485)	PA4991
Coolant (20532237)	BW5142
L90F w/D6E Eng.	
Lube (3831236)	B236 +
Hyd. Tank Breather (11707077)	PA5311
Trans. Tank Spin-on (11448509)	BT8851-MPG
Fuel (20805349)	BF7997
Fuel/Water Separator (w/Sensor Port and Drain) (11110683)	BF1359-SP
Fuel/Water Separator (w/Open Port for Bowl) (11110683)	BF1391-O
Radial Seal O. Air (11110175)	RS4620
Radial Seal I. Air (11110176)	RS4621
Disposable Air Hsg (Electrical System) (11033214)	PA2805
Pre-Filter Cab Air (11703979)	PA5310
Cab Air (Recirculation) (11703980)	PA4991
Opt. Cab Air (Asbestos Environment) (11705485)	PA4991

VOLVO	
Loaders (cont'd.)	
L90G w/D6H Eng. (Interim Tier 4)	
Fuel (20805349)	BF7997
Fuel/Water Separator (w/Sensor Port and Drain) (11110683)	BF1359-SP
Fuel/Water Separator (w/Open Port for Bowl) (11110683)	BF1391-O
Radial Seal O. Air (11110175)	RS4620
Radial Seal I. Air (11110176)	RS4621
MC90 w/Perkins 1004-42 Eng.	
Lube (11711977)	BT216
Hyd. (11841688)	BT8308-MPG
Hyd. (11036607)	BT8851-MPG
Fuel (3976655)	BF5587-D
Radial Seal O. Air (11711497)	RS3542
Radial Seal I. Air (11711496)	RS3543
MC90B w/D3.4A Eng.	
Return Hyd. (11036607)	BT8851-MPG
Return Hyd. (11841688)	BT8308-MPG
Fuel/Water Separator (14521609)	CLN&R
Radial Seal O. Air (11883618)	RS3544
Radial Seal I. Air (11883619)	RS3545
L110E w/D7D Eng.	
Lube (3831236)	B236 +
Return Hyd. Ele. (11026934)	PT8414-MPG
Hyd. Spin-on (Brake) (3831236)	[2] B236 +
Hyd. Tank Breather (11707077)	PA5311
Trans. (11037868)	BT8879-MPG
Fuel (To S/N 2201) (11708555)	BF7883
Fuel (S/N 2201-up) (20805349)	BF7997
Fuel/Water Separator (To S/N 2201) (11110668)	BF1358-SP
Fuel/Water Separator (S/N 2201-up, w/Sensor Port and Drain) (11110683)	BF1359-SP
Fuel/Water Separator (S/N 2201-up, w/Open Port for Bowl) (11110683)	BF1391-O
Radial Seal O. Air (11110022)	RS3744
Radial Seal I. Air (11110023)	RS3745
Disposable Air Hsg (Alternator) (11033214)	PA2805
Pre-Filter Cab Air (11703979)	PA5310
Cab Air (Recirculation) (11703980)	PA4991
Cab Air (Asbestos Environment) (11705485)	PA4991
Coolant (20532237)	BW5142
L110F w/D7E Eng.	
Lube (3831236)	B236 +
Hyd. Spin-on (Brake) (3831236)	[2] B236 +
Hyd. Tank Breather (11707077)	PA5311
Trans. (11037868)	BT8879-MPG
Fuel (20805349)	BF7997
Fuel/Water Separator (w/Sensor Port and Drain) (11110683)	BF1359-SP
Fuel/Water Separator (w/Open Port for Bowl) (11110683)	BF1391-O
Radial Seal O. Air (11110022)	RS3744
Radial Seal I. Air (11110023)	RS3745
Disposable Air Hsg (Electrical System) (11033214)	PA2805
Pre-Filter Cab Air (11703979)	PA5310
Cab Air (Recirculation) (11703980)	PA4991
Opt. Cab Air (Asbestos Environment) (11705485)	PA4991
MC110 w/Perkins 1004-42 Eng.	
Lube (11711977)	BT216
Hyd. (11841688)	BT8308-MPG
Hyd. (11036607)	BT8851-MPG
Fuel (3976655)	BF5587-D
Radial Seal O. Air (11711497)	RS3542
Radial Seal I. Air (11711496)	RS3543

OFF-HIGHWAY

Check Original Equipment Numbers in Parentheses.

* See Product Guide for Variations of This Number.

VOLVO	
Loaders (cont'd.)	
MC110B w/D3.4A Eng.	
Return Hyd. (11036607)	BT8851-MPG
Return Hyd. (11841688)	BT8308-MPG
Fuel/Water Separator (14521609)	CLN&R
Radial Seal O. Air (11883618)	RS3544
Radial Seal I. Air (11883619)	RS3545
L120	
F-F Lube Spin-on (466634-3)	B76 +
B-P Lube Spin-on (477556)	B7685
Hyd. (6210359-3)	PT722
Hyd. (Upgrade)	PT8414-MPG
Fuel (466987-5) [2]	BF988
O. Air (4785748-7)	PA2475
I. Air (4785749-5)	PA2814
Breather	PA2798
L120B	
F-F Lube Spin-on (466634-3)	B76 +
Hyd. Spin-on (11036607-7)	BT8851-MPG
Hyd. Tank Breather (6639203)	PA1832
Trans. Ele. (11991331-7)	H9071
Fuel (466987-5) [2]	BF988
O. Air (4785748-7)	PA2475
I. Air (4785749-5)	PA2814
Comp. Breather (4881323-2)	PA2798
Coolant (1661964)	BW5140
L120C w/TD73 Eng.	
F-F Lube Spin-on (466634-3)	B76 +
F-F Lube (Upgrade) (478736)	B76-SS
B-P Lube (477556-5)	B7685
Return Hyd. Ele. (11026934-7)	PT8414-MPG
Hyd. Tank Breather (6639203-6)	PA1832
Trans. Spin-on (11036607-7)	BT8851-MPG
Trans. Breather (8152009-0)	PA2798
4 27/32 In. Fuel (466987-5) [2]	BF988
7 3/16 In. Fuel (795210-4) [2]	BF706
O. Air (4785748-7)	PA2475
I. Air (11110151-5)	PA2814
Disposable Air Hsg (Electrical System) (11033214)	PA2805
Pre-Filter Cab Air (To S/N 24967) (11007847-4)	PA4559
Cab Air (11007848-2)	PA4560
Comp. Breather (8152009-0)	PA2798
Drive Axle Breather (8152009-0) [2]	PA2798
Coolant (1699830-4)	BW5141
L120D w/TD73 Eng.	
F-F Lube (466634)	B76 +
F-F Lube (Upgrade) (478736)	B76-SS
B-P Lube (477556)	B7685
Return Hyd. (11026934)	PT8414-MPG
Hyd. Tank Breather (To S/N 14510) (6639203)	PA1832
Hyd. Tank Breather (S/N 14510-up) (11707077-1)	PA5311
Trans. (11036607)	BT8851-MPG
Fuel (466987) [2]	BF988
Some Fuel/Water Separator (w/Drain) (8159975)	BF1329 +
Some Fuel/Water Separator (w/Drain and Sensor Port) (8159975)	BF1329-SP +
Some Fuel/Water Separator (w/Open End) (8159975)	BF1329-O +
Some Fuel/Water Separator (11110668)	BF1358-SP
Radial Seal O. Air (11110022)	RS3744
Radial Seal I. Air (11110023)	RS3745
Disposable Air Hsg (Electrical System) (11033214)	PA2805
Pre-Filter Cab Air (11703979)	PA5310
Cab Air (11703980)	PA4991

VOLVO	
Loaders (cont'd.)	
L120D w/TD73 Eng. (cont'd.)	
Cab Air (Asbestos Environment) (11705485)	PA4991
Coolant (20532237)	BW5142
L120E w/D7D, D7E Eng.	
Lube (3831236)	B236 +
Return Hyd. Ele. (11026934)	PT8414-MPG
Hyd. Spin-on (Brake) (3831236) [2]	B236 +
Hyd. Tank Breather (11707077)	PA5311
Trans. (11037868)	BT8879-MPG
Fuel (S/N 16001-19668 Sweden, 64002-66000, USA, 70701-07400 Brazil) (11708555)	BF7883
Fuel (S/N 19804-up Sweden, 66001-up USA, 71401-up Brazil) (20805349)	BF7997
Fuel/Water Separator (S/N 16001-19668 Sweden, 64002-66000, USA, 70701-07400 Brazil) (11110668)	BF1358-SP
Fuel/Water Separator (S/N 19804-up Sweden, 66001-up USA, 71401-up Brazil, w/SP and Drain) (11110683)	BF1359-SP
Fuel/Water Separator (S/N 19804-up Sweden, 66001-up USA, 71401-up Brazil, w/Port for Bowl) (11110683)	BF1391-O
Radial Seal O. Air (11110022)	RS3744
Radial Seal I. Air (11110023)	RS3745
Pre-Filter Cab Air (11703979)	PA5310
Cab Air (Recirculation) (11703980)	PA4991
Cab Air (Asbestos Environment) (11705485)	PA4991
Air (Alternator) (11033214)	PA2805
Coolant (20532237)	BW5142
L120F w/D7E Eng.	
Lube (3831236)	B236 +
Hyd. Spin-on (Brake) (3831236) [2]	B236 +
Hyd. Tank Breather (11707077)	PA5311
Trans. (11037868)	BT8879-MPG
Fuel (20805349)	BF7997
Fuel/Water Separator (w/Sensor Port and Drain) (11110683)	BF1359-SP
Fuel/Water Separator (w/Open Port for Bowl) (11110683)	BF1391-O
Radial Seal O. Air (11110022)	RS3744
Radial Seal I. Air (11110023)	RS3745
Disposable Air Hsg (Electrical System) (11033214)	PA2805
Pre-Filter Cab Air (11703979)	PA5310
Cab Air (Recirculation) (11703980)	PA4991
Opt. Cab Air (Asbestos Environment) (11705485)	PA4991
MCT135C w/J.C.B. Dieselmax TC-68 Eng.	
Radial Seal O. Air (11883618)	RS3544
Radial Seal I. Air (11883619)	RS3545
L140	
F-F Lube Spin-on (961172)	B196 +
B-P Lube Spin-on (477556)	B7685
Hyd. Ele. (2515079)	PT491-10
Trans. (1992156)	BT359
Fuel Spin-on (949095)	BF957-D+
O. Air (1991852)	PA2582 +
I. Air (1991853)	PA2583
L150 w/TD102GC Eng.	
Lube [2]	B76 +
Hyd. Tank Breather	PA1832
Trans. Ele. (1199133-1)	H9071
Fuel [2]	BF988
O. Air (4785748)	PA2475
I. Air (4785749)	PA2814
Coolant (1661964)	BW5140
L150C w/TD103 Eng.	
F-F Lube (466634-3) [2]	B76 +

VOLVO	
Loaders (cont'd.)	
L150C w/TD103 Eng. (cont'd.)	
F-F Lube (Upgrade) (478736) [2]	B76-SS
B-P Lube (477556-5)	B7685
Return Hyd. (11026936)	PT8433-MPG
Hyd. Tank Breather (6639203)	PA1832
Trans. (11036607-7)	BT8851-MPG
Trans. Breather (8152009-0)	PA2798
Fuel (466987-5) [2]	BF988
Some Fuel/Water Separator (w/Drain) (8159975)	BF1329 +
Some Fuel/Water Separator (w/Drain and Sensor Port) (8159975)	BF1329-SP +
Some Fuel/Water Separator (w/Open End) (8159975)	BF1329-O +
Axial Seal O. Air (11033128-7)	PA2776
Axial Seal I. Air (11110152-3)	PA3494
Disposable Air Hsg (Electrical System) (11033214)	PA2805
Radial Seal O. Air (11033996)	RS3870 +
Radial Seal I. Air (11033997)	RS3871 +
Pre-Filter Cab Air (To S/N 5886) (11007847-4)	PA4559
Cab Air (11007848-2)	PA4560
Rear Axle Breather (8152009-0)	PA2798
Coolant (1699830-4)	BW5141
L150D w/TD103 Eng.	
F-F Lube (466634-3) [2]	B76 +
F-F Lube (Upgrade) (478736) [2]	B76-SS
B-P Lube (477556-5)	B7685
Return Hyd. (11026936)	PT8433-MPG
Hyd. Tank Breather (11707077-1)	PA5311
Trans. (11036607-7)	BT8851-MPG
Fuel (466987-5) [2]	BF988
Some Fuel/Water Separator (w/Drain) (8159975)	BF1329 +
Some Fuel/Water Separator (w/Drain and Sensor Port) (8159975)	BF1329-SP +
Some Fuel/Water Separator (w/Open End) (8159975)	BF1329-O +
Radial Seal O. Air (11033996)	RS3870 +
Radial Seal I. Air (11033997)	RS3871 +
Disposable Air Hsg (Electrical System) (11033214)	PA2805
Pre-Filter Cab Air (11703979)	PA5310
Cab Air (11703980)	PA4991
Cab Air (Asbestos Environment) (11705485)	PA4991
Rear Drive Axle Breather (8152009-0)	PA2798
Coolant (1699830-4)	BW5141
L150E w/D9A Eng.	
F-F Lube (478736) [2]	B76-SS
B-P Lube (477556)	B7685
Hyd. Spin-on (Brake) (3831236) [2]	B236 +
Return Hyd. Ele. (11026936)	PT8433-MPG
Hyd. Tank Breather (11707077)	PA5311
Trans. (11037868)	BT8879-MPG
Fuel (20430751)	BF7814
Some Fuel/Water Separator (w/Drain and Sensor Port) (11110668)	BF1358-SP
Some Fuel/Water Separator (w/Drain) (8159975)	BF1329 +
Some Fuel/Water Separator (w/Drain and Sensor Port) (8159975)	BF1329-SP +
Some Fuel/Water Separator (w/Open End) (8159975)	BF1329-O +
Radial Seal O. Air (11033998)	RS3826
Radial Seal I. Air (11033999)	RS3827
Disposable Air Hsg (Alternator) (11033214)	PA2805
Pre-Filter Cab Air (11703979)	PA5310
Cab Air (Recirculation) (11703980)	PA4991

Check Original Equipment Numbers in Parentheses.

+ See Product Guide for Variations of This Number.

VOLVO Loaders (cont'd.)	VOLVO Loaders (cont'd.)	VOLVO Loaders (cont'd.)
L150E w/D9A Eng. (cont'd.)	L180C w/TD122 Eng.	L180E, L180E HL w/D12C, D12D Eng. (cont'd.)
Cab Air (Asbestos Environment) (11705485) PA4991	F-F Lube (466634-3) [2] B76 +	Radial Seal I. Air (11033999-1) RS3827
Coolant (20532237) BW5142	F-F Lube (Upgrade) (478736) [2] B76-SS	Disposable Air Hsg (Alternator) (11033214) PA2805
L150E w/D10B Eng.	B-P Lube (477556-5) B7685	Pre-Filter Cab Air (11703979) PA5310
F-F Lube (478736) [2] B76-SS	Return Hyd. (11026936) PT8433-MPG	Cab Air (11703980) PA4991
B-P Lube (477556-5) B7685	Hyd. Tank Breather (6639203-6) PA1832	Cab Air (Asbestos Environment) (11705485) PA4991
Brake Hyd. (6211489) [2] B403	Trans. (11036607-7) BT8851-MPG	Coolant (20532237) BW5142
Return Hyd. (11026936) PT8433-MPG	Trans. Breather (8152009-0) PA2798	L180F, L180F HL w/D12D Eng.
Hyd. Tank Breather (11707077) PA5311	Fuel (466987-5) [2] BF988	F-F Lube (478736) [2] B76-SS +
Trans. (11037868) BT8879-MPG	Some Fuel/Water Separator (w/Drain) (8159975) BF1329 +	B-P Lube (477556) B7685
Fuel (8193841) BF7653	Some Fuel/Water Separator (w/Drain and Sensor Port) (8159975) BF1329-SP +	Hyd. Spin-on (Brake) (3831236) [2] B236 +
Some Fuel/Water Separator (w/Drain) (8159975) BF1329 +	Some Fuel/Water Separator (w/Open End) (8159975) BF1329-O +	Hyd. Tank Breather (11707077) PA5311
Some Fuel/Water Separator (w/Drain and Sensor Port) (8159975) BF1329-SP +	Axial Seal O. Air (11033128-7) PA2776	Trans. Spin-on (11037868) BT8879-MPG
Some Fuel/Water Separator (w/Open End) (8159975) BF1329-O +	Axial Seal I. Air (11110152-3) PA3494	Fuel (20430751) BF7814
Radial Seal O. Air (11033998) RS3826	Radial Seal O. Air (11033998-3) RS3826	Fuel/Water Separator (w/Sensor Port and Drain) (11110683) BF1359-SP
Radial Seal I. Air (11033999) RS3827	Radial Seal I. Air (11033999-1) RS3827	Fuel/Water Separator (w/Open Port for Bowl) (11110683) BF1391-O
Air (Alternator) (11033214) PA2805	Disposable Air Hsg (Electrical System) (11033214) PA2805	Radial Seal O. Air (11033998) RS3826
Pre-Filter Cab Air (11703979) PA5310	Pre-Filter Cab Air (To S/N 5886) (11007847-4) PA4559	Radial Seal I. Air (11033999) RS3827
Cab Air (11703980) PA4991	Cab Air (11007848-2) PA4560	Disposable Air Hsg (Electrical System) (11033214) PA2805
Cab Air (Asbestos Environment) (11705485) PA4991	Rear Axle Breather (8152009-0) PA2798	Pre-Filter Cab Air (11703979) PA5310
Breather (Electrical System) (11033214) PA2805	Coolant (1699830-4) BW5141	Cab Air (Recirculation) (11703980) PA4991
Coolant (20532237) BW5142	L180D w/TD122 Eng.	Opt. Cab Air (Asbestos Environment) (11705485) PA4991
L150F w/D12D Eng.	F-F Lube (466634-3) [2] B76 +	L190 w/Cummins NTA855 Eng.
F-F Lube (478736) [2] B76-SS +	F-F Lube (Upgrade) (478736) [2] B76-SS	F-F Lube [2] B196 +
B-P Lube (477556) B7685	B-P Lube (477556-5) B7685	B-P Lube B7577
Hyd. Spin-on (Brake) (3831236) [2] B236 +	Return Hyd. (11026936) PT8433-MPG	Hyd. (2560232) [2] PT8396
Hyd. Tank Breather (11707077) PA5311	Hyd. Tank Breather (11707077-1) PA5311	Trans. (965899) [2] BT8873
Trans. Spin-on (11037868) BT8879-MPG	Trans. (11036607-7) BT8851-MPG	Fuel Spin-on [2] BF957-D +
Fuel (20430751) BF7814	Fuel (466987-5) [2] BF988	O. Air (12565177) PA2573 40
Fuel/Water Separator (w/Sensor Port and Drain) (11110683) BF1359-SP	Some Fuel/Water Separator (w/Drain) (8159975) BF1329 +	I. Air (12565176) PA2574
Fuel/Water Separator (w/Open Port for Bowl) (11110683) BF1391-O	Some Fuel/Water Separator (w/Drain and Sensor Port) (8159975) BF1329-SP +	Coolant (12565210) BW5075
Radial Seal O. Air (11033998) RS3826	Some Fuel/Water Separator (w/Open End) (8159975) BF1329-O +	L190B w/Volvo Eng.
Radial Seal I. Air (11033999) RS3827	Radial Seal O. Air (11033998-3) RS3826	F-F Lube [2] B76 +
Disposable Air Hsg (Electrical System) (11033214) PA2805	Radial Seal I. Air (11033999-1) RS3827	Hyd. (11991331) H9071
Pre-Filter Cab Air (11703979) PA5310	Disposable Air Hsg (Electrical System) (11033214) PA2805	Hyd. (11996150) PT722
Cab Air (Recirculation) (11703980) PA4991	Pre-Filter Cab Air (11703979) PA5310	Hyd. (Upgrade) PT8414-MPG
Opt. Cab Air (Asbestos Environment) (11705485) PA4991	Cab Air (11703980) PA4991	Fuel BF988
L160	Cab Air (Asbestos Environment) (11705485) PA4991	O. Air (6644990) PA2474
Lube (466634-3) B76 +	Drive Axle Breather (8152009-0) PA2798	I. Air (4785746-1) PA2836
Return Hyd. (11996150-6) PT722	Coolant (1699830-4) BW5141	Breather (4881323-2) PA2798
Return Hyd. (Upgrade) PT8414-MPG	L180E, L180E HL w/D12C, D12D Eng.	Coolant (1661964) BW5140
Hyd. Tank Breather (6639203-6) PA1832	F-F Lube (478736) [2] B76-SS	LM218 w/Bolinder 3 Cyl. Eng.
Trans. Spin-on (To S/N 1619) (4787923-4) BT735	B-P Lube (477556-5) B7685	Lube Spin-on BT251
Trans. Ele. (S/N 1619-up) (11991331-7) H9071	Hyd. (Brake) (3831236) [2] B236 +	Fuel Ele. (Bosch) [2] PF834 +
Fuel (466987-5) BF988	Return Hyd. (11026936) PT8433-MPG	Can-Type Fuel (C.A.V.) [2] BF825
O. Air (4785748-7) PA2475	Hyd. Tank Breather (11707077) PA5311	L220D w/TD122 Eng.
I. Air (4785749-5) PA2814	Trans. (11037868) BT8879-MPG	F-F Lube (466634-3) [2] B76 +
Breather (4881323-2) PA2798	Fuel (To Eng. S/N 440044) (8193841) BF7653	F-F Lube (Upgrade) (478736) [2] B76-SS
Coolant (1661964-5) BW5141	Fuel (Eng. S/N 440044-up) (20430751) BF7814	B-P Lube (477556) B7685
L180 w/TD122 Eng.	Fuel/Water Separator (To S/N 8001 w/Drain) (8159975) BF1329 +	Brake Hyd. (6211489) [2] B403
F-F Lube [2] B76 +	Fuel/Water Separator (To S/N 8001, w/Drain and Sensor Port) (8159975) BF1329-SP +	Return Hyd. (11026936) PT8433-MPG
B-P Lube B7685	Fuel/Water Separator (To S/N 8001 w/Open End) (8159975) BF1329-O +	Hyd. Tank Breather (S/N 1747-up) (11707077) PA5311
Hyd. Tank Breather PA1832	Fuel/Water Separator (S/N 8001-up, w/Drain and Sensor Port) (11110683) BF1359-SP	Trans. (11037868) BT8879-MPG
Fuel [2] BF988	Fuel/Water Separator (S/N 8001-up, w/Open Port) (11110683) BF1391-O	Fuel (466987-5) [2] BF988
O. Air (4785748) PA2475	Opt. Fuel/Water Separator (S/N 8001-up) (11110668) BF1358-SP	Some Fuel/Water Separator (w/Drain) (8159975) BF1329 +
I. Air (4785749) PA2814	Radial Seal O. Air (11033998-3) RS3826	Some Fuel/Water Separator (w/Drain and Sensor Port) (8159975) BF1329-SP +
O. Air (11033128-7) PA2776		Some Fuel/Water Separator (w/Open End) (8159975) BF1329-O +
I. Air (11110152) PA3494		Radial Seal O. Air (11033998-3) RS3826
Breather (4881323-2) PA2798		Radial Seal I. Air (11033999-1) RS3827
Coolant (1661964) BW5140		Pre-Filter Cab Air (11703979) PA5310

OFF-HIGHWAY

Check Original Equipment Numbers in Parentheses.
40 Extreme Performance Version Available.

* See Product Guide for Variations of This Number.

VOLVO	
Loaders (cont'd.)	
L220D w/TD122 Eng. (cont'd.)	
Cab Air (Asbestos Environment) (11705485)	PA4991
Cab Air (Recirculation) (11703980)	PA4991
Drive Axle Breather (8152009-0) [2]	PA2798
Coolant (1699830-4)	BW5141
L220E w/D12C, D12D Eng.	
F-F Lube (478736) [2]	B76-SS
B-P Lube (477556)	B7685
Hyd. Spin-on (Brake) (3831236) [2]	B236 +
Return Hyd. Tank Ele. (11026936)	PT8433-MPG
Hyd. Tank Breather (11707077)	PA5311
Trans. (11037868)	BT8879-MPG
Fuel (To Eng. S/N 440044) (8193841)	BF7653
Fuel (Eng. S/N 440044-up) (20976003)	BF7814
Fuel/Water Separator (To S/N 4001, w/Drain) (8159975)	BF1329 +
Fuel/Water Separator (To S/N 4001, w/Drain and Sensor Port) (8159975)	BF1329-SP +
Fuel/Water Separator (To S/N 4001, w/Open End) (8159975)	BF1329-O +
Fuel/Water Separator (S/N 4001-up, w/Drain and Sensor Port) (11110683)	BF1359-SP
Fuel/Water Separator (S/N 4001-up, w/Open End) (11110683)	BF1391-O
Opt. Fuel/Water Separator (S/N 4001-up, w/Drain and Sensor Port) (11110668)	BF1358-SP
Radial Seal O. Air (11033998-3)	RS3826
Radial Seal I. Air (11033999-1)	RS3827
Disposable Air Hsg (Alternator) (11033214)	PA2805
Pre-Filter Cab Air (11703979)	PA5310
Cab Air (11703980)	PA4991
Cab Air (Asbestos Environment) (11705485)	PA4991
Coolant (20532237)	BW5142
L220F w/D12D Eng.	
F-F Lube (478736) [2]	B76-SS +
B-P Lube (477556)	B7685
Hyd. Spin-on (Brake) (3831236) [2]	B236 +
Hyd. Tank Breather (11707077)	PA5311
Trans. Spin-on (11037868)	BT8879-MPG
Fuel (20430751)	BF7814
Fuel/Water Separator (w/Sensor Port and Drain) (11110683)	BF1359-SP
Fuel/Water Separator (w/Open Port for Bowl) (11110683)	BF1391-O
Radial Seal O. Air (11033998)	RS3826
Radial Seal I. Air (11033999)	RS3827
Disposable Air Hsg (Alternator) (11033214)	PA2805
Pre-Filter Cab Air (11703979)	PA5310
Cab Air (Recirculation) (11703980)	PA4991
Opt. Cab Air (Asbestos Environment) (11705485)	PA4991
L250G w/D13H Eng. (Interim Tier 4)	
F-F Lube (478736) [2]	B76-SS +
B-P Lube (477556)	B7685
Fuel/Water Separator (w/Sensor Port and Drain) (11110683)	BF1359-SP
Fuel/Water Separator (w/Open Port for Bowl) (11110683)	BF1391-O
Radial Seal O. Air (11033998)	RS3826
Radial Seal I. Air (11033999)	RS3827
ZL302C w/Deutz F4M1008 Eng.	
Lube (2900776)	B7167
Fuel Spin-on (2900777)	BF7909
Can-Type Fuel/Water Separator (2905298)	BF884
L320	
Hyd. Ele. (2560232)	PT8396
Trans. Spin-on (965899)	BT8873

VOLVO	
Loaders (cont'd.)	
L320 (cont'd.)	
O. Air (4881174-9)	PA1894 40
I. Air (4881175-6)	PA1905
L330C w/TD164 Eng.	
F-F Lube (478736-2) [2]	B76-SS
B-P Lube (477556-5)	B7685
Brake Hyd. (12973159-2)	B378-10
Return Hyd. (11026936) [2]	PT8433-MPG
Hyd. Tank Breather (6639203-6)	PA1832
Trans. (965899) [2]	BT8873
Trans. Breather (8152009-0)	PA2798
Fuel (466987-5) [2]	BF988
Fuel Tank Breather (8152009-0)	PA2798
Some Fuel/Water Separator (w/Drain) (8159975)	BF1329 +
Some Fuel/Water Separator (w/Drain and Sensor Port) (8159975)	BF1329-SP +
Some Fuel/Water Separator (w/Open End) (8159975)	BF1329-O +
O. Air (4881174-9)	PA1894 40
I. Air (4881175-6)	PA1905
Pre-Filter Cab Air (To S/N 60249) (11007847-4)	PA4559
Cab Air (11007848-2)	PA4560
Drive Axle Breather (8152009-0) [2]	PA2798
Coolant (1699830-4)	BW5141
L330D w/TD164 Eng.	
F-F Lube (478736-2) [2]	B76-SS
B-P Lube (477556-5)	B7685
Brake Hyd. (12973159-2)	B378-10
Return Hyd. (11026936) [2]	PT8433-MPG
Hyd. Tank Breather (6639203-6)	PA1832
Trans. (965899) [2]	BT8873
Trans. Breather (8152009-0)	PA2798
Fuel (466987-5) [2]	BF988
Fuel/Water Separator (w/Drain) (8159975)	BF1329 +
Fuel/Water Separator (w/Drain and Sensor Port) (8159975)	BF1329-SP +
Fuel/Water Separator (w/Open End) (8159975)	BF1329-O +
O. Air (4881174-9)	PA1894 40
I. Air (4881175-6)	PA1905
Pre-Filter Cab Air (11703979)	PA5310
Cab Air (11703980)	PA4991
Cab Air (Asbestos Environment) (11705485)	PA4991
Coolant (1699830-4)	BW5141
L330E w/D16B Eng.	
F-F Lube (478736-2) [2]	B76-SS
B-P Lube (477556-5)	B7685
Brake Hyd. (12973159)	B378-10
Return Hyd. Tank Ele. (11026936)	[2] PT8433-MPG
Hyd. Tank Breather (To S/N 62067) (6639203)	PA1832
Hyd. Tank Breather (S/N 62067-up) (11707077)	PA5311
Trans. (965899) [2]	BT8873
Fuel (8193841)	BF7653
Fuel/Water Separator (w/Drain) (8159975)	BF1329 +
Fuel/Water Separator (w/Drain and Sensor Port) (8159975)	BF1329-SP +
Fuel/Water Separator (w/Open End) (8159975)	BF1329-O +
O. Air (4881174-9)	PA1894 40
I. Air (4881175-6)	PA1905
Disposable Air Hsg (Alternator) (11033214)	PA2805
Pre-Filter Cab Air (11703979)	PA5310
Cab Air (11703980)	PA4991

VOLVO	
Loaders (cont'd.)	
L330E w/D16B Eng. (cont'd.)	
Cab Air (Asbestos Environment) (11705485)	PA4991
Coolant (20532237)	BW5142
L350F w/D16E Eng.	
F-F Lube (478736) [2]	B76-SS +
B-P Lube (477556)	B7685
Hyd. Spin-on (Brake) (3831236) [2]	B236 +
Hyd. Tank Breather (11707077)	PA5311
Some Trans. Spin-on (965899)	BT8873
Fuel (20430751)	BF7814
Fuel/Water Separator (w/Sensor Port and Drain) (11110683)	BF1359-SP
Fuel/Water Separator (w/Open Port for Bowl) (11110683)	BF1391-O
Radial Seal O. Air (11110532)	RS5459
Radial Seal I. Air (11110533)	RS5460
Disposable Air Hsg (Electrical System) (11033214)	PA2805
Pre-Filter Cab Air (11703979)	PA5310
Cab Air (Recirculation) (11703980)	PA4991
Opt. Cab Air (Asbestos Environment) (11705485)	PA4991
ZL402C w/Deutz F3L1011F Eng.	
Suction Hyd. Ele. (2289977)	PT9384-MPG
Fuel Spin-on (2800784)	BF587-D+
Can-Type Fuel/Water Separator (2905298)	BF884
O. Air (5048480)	PA2792
LM422 w/Perkins Eng.	
Lube Ele.	PT108
ZL502C w/Deutz F4L1011F Eng.	
Suction Hyd. (2289977)	PT9384-MPG
Fuel Spin-on (To S/N 504039) (2800784)	BF587-D+
Fuel Spin-on (S/N 504039-up) (2905303)	BF790
Can-Type Fuel/Water Separator (2905298)	BF884
Radial Seal O. Air (2903849)	RS3920
Radial Seal I. Air (2903850)	RS3921
LM620, LM621, LM622 w/3 Cyl. Eng.	
Lube Spin-on (1966-68)	BT251
Lube Spin-on (1969-on)	B975
Hyd. (6210359-3)	PT722
Hyd. (Upgrade)	PT8414-MPG
Trans. Ele.	PT213
Trans. Spin-on (4787923-4)	BT735
Fuel Ele. (Bosch) [2]	PF834 +
Can-Type Fuel (C.A.V.) [2]	BF825
O. Air (4785610)	PA2845
I. Air (4785611-7)	PA2837
Single Air (6611318)	PA1684
LM640, LM641, LM642 w/3 Cyl. Eng.	
Lube Spin-on (1966-68)	BT251
Lube Spin-on (1969-on)	B975
Trans. Ele.	PT213
Trans. Spin-on (4787923-4)	BT735
Can-Type Fuel.	BF825
Fuel Ele.	PF834 +
O. Air (4785610)	PA2845
I. Air (4785611-7)	PA2837
Single Air (6611318)	PA1684
P654 w/D47B Eng.	
Lube.	BT251
Fuel Ele.	PF231
Air (Mann C15120)	PA1901
Air (Mann C26240)	PA3755
P654 w/D50A Eng.	
Lube.	B975
Hyd.	PT385 +
Fuel.	BF988
Air (Mann C15120)	PA1901

Check Original Equipment Numbers in Parentheses.
40 Extreme Performance Version Available.

+ See Product Guide for Variations of This Number.

VOLVO	
Loaders (cont'd.)	
P654 w/D50A Eng. (cont'd.)	
Air (Mann C26240)	PA3755
LM840 w/Bolinder 6 Cyl. Eng.	
Lube Spin-on	B975
Trans. Ele.	PT213
Fuel Ele.	PF834 +
LM841, LM845, LM846	
Lube	B975
Hyd. (6210359-3)	PT722
Hyd. (Upgrade)	PT8414-MPG
Trans. Ele.	PT213
Fuel Ele.	PF834 +
Fuel Spin-on	BF988
O. Air (7362224-3)	PA2405
I. Air (6644988-5)	PA2835
Single Air (6621505)	PA1681-FN +
LM1240 w/D70B Eng.	
Lube Spin-on	B975
Hyd. (6210359-3)	PT722
Hyd. (Upgrade)	PT8414-MPG
Trans.	PT213
Fuel Spin-on	BF988
O. Air (6644990-1)	PA2474
I. Air (4785746)	PA2836
LM1254	
Lube (423135)	B975
Trans. (6617506-8)	PT385 +
Fuel Ele. (7233897)	PF231
Fuel Spin-on (243004)	BF988
Air (823701)	PA2771
LM1640, LM1641 w/D100, TD100 Eng.	
Lube (423135)	[2] B975
Trans. (6617801)	PT213
Fuel Spin-on (243004)	[2] BF988
Air (823701)	PA2771
4200	
Lube	BT216
Return Hyd.	PT8414-MPG
Trans. (11993686-2)	BT8830
Can-Type Fuel (6211585)	[2] BF825
O. Air (4785610-9)	PA2845
I. Air (4785611-7)	PA2837
Vent Panel Air (S/N 2055-up) (4771477)	[4] PA3414
4200B	
Lube (4804406-9)	B326
Return Hyd.	PT8414-MPG
Trans. (4787923-4)	BT735
Fuel (466987-5)	[2] BF988
O. Air (4785610-9)	PA2845
I. Air (4785611-7)	PA2837
Brake System Breather (4881323-2)	PA2798
4300, 4300B	
Lube Spin-on (4804406-6)	B326
Hyd. (6210359-3)	PT722
Hyd. (Upgrade)	PT8414-MPG
Trans. Ele. (4786819)	PT213
Trans. Spin-on (4787923-4)	BT735
Fuel Spin-on	BF988
Can-Type Fuel	BF825
O. Air (7362224-3)	PA2405
I. Air (6644988-5)	PA2835
Cab Air (4771477)	PA3414
Brake System Breather (4881323-2)	PA2798
4400, 4500	
Lube Spin-on (4785974-9)	B975
Hyd. (6210359-3)	PT722
Hyd. (Upgrade)	PT8414-MPG

VOLVO	
Loaders (cont'd.)	
4400, 4500 (cont'd.)	
Trans. Spin-on (4787923-4)	BT735
Can-Type Fuel	BF825
Fuel Spin-on	BF988
O. Air (6644990-1)	PA2474
I. Air (4785746-1)	PA2836
O. Air (4785748-7)	PA2475
I. Air (4785749-5)	PA2814
Cab Air (4771477)	PA3414
Brake System Breather (4881323-2)	PA2798
4600, 4600B	
Lube Spin-on (466634-3)	B76 +
Lube Spin-on (4785974-9)	B975
Hyd. (6210359-3)	PT722
Hyd. (Upgrade)	PT8414-MPG
Hyd. Breather (4881323-2)	PA2798
Trans. Spin-on (4787923-4)	BT735
Fuel Spin-on	BF988
O. Air (4785748-7)	PA2475
I. Air (4785749-5)	PA2814
Cab Air (4771477)	PA3414
Brake System Breather (4600B) (4881323-2)	PA2798
5350	
Lube Spin-on (466634-3)	B76 +
Fuel Spin-on	BF988
O. Air (4785748-7)	PA2475
I. Air (4785749-5)	PA2814

VOLVO	
Milling Equipment	
MW500 w/Deutz TCD2012 Eng.	
Lube (11700375)	B7320
Fuel (11711074)	[2] BF7888
Radial Seal O. Air (2908237)	RS3992
Radial Seal I. Air (2908238)	RS3993

VOLVO	
Motor Graders	
G60, G66 w/Cummins 4B3.9 Eng.	
Lube (36844)	BT339 +
P. Fuel (36846)	BF1280 +
S. Fuel (36845)	BF788
Fuel/Water Separator (36849)	BF1212 +
Coolant (45674)	BW5071
G80, G86 w/Cummins 4B3.9 Eng.	
Lube (36844)	BT339 +
P. Fuel (36846)	BF1280 +
S. Fuel (36845)	BF788
Fuel/Water Separator (36849)	BF1212 +
Coolant (45674)	BW5071
G710, G710 VHP, G716 VHP w/Cummins 6BT5.9 Eng.	
Lube (36844)	BT339 +
Hyd. (w/AWD) (97710)	BT8851-MPG
Hyd. (w/o AWD) (49076)	BT8876-MPG
Trans. (49076)	BT8876-MPG
P. Fuel (36846)	BF1280 +
S. Fuel (36845)	BF788
In-Line Fuel (59115)	BF7721
Opt. Fuel/Water Separator (36107)	PF7890
Axial Seal O. Air (To S/N 33552) (28120)	PA2688 +
Axial Seal I. Air (To S/N 33552) (28121)	PA2621
Radial Seal O. Air (S/N 33552-up) (11110022)	RS3744
Radial Seal I. Air (S/N 33552-up) (11110023)	RS3745
Cab Air (Fresh) (12725424)	PA5331

VOLVO	
Motor Graders (cont'd.)	
G710B w/D7D Eng.	
Lube (3831236)	B236 +
Main Hyd. (97710)	BT8851-MPG
Hyd. (12733419)	H9075-V
Trans. (49076)	BT8876-MPG
Fuel (11708555)	BF7883
Fuel/Water Separator (11110668)	BF1358-SP
Radial Seal O. Air (11110022)	RS3744
Radial Seal I. Air (11110023)	RS3745
Cab Air (Fresh) (12725424)	PA5331
Coolant (20532237)	BW5142
G720, G720 VHP, G726 VHP w/Cummins 6C8.3 Eng.	
Dual-Flow Lube (54429)	BD103 +
Hyd. (w/AWD) (97710)	BT8851-MPG
Hyd. (w/o AWD) (49076)	BT8876-MPG
Trans. (49076)	BT8876-MPG
P. Fuel (36846)	BF1280 +
S. Fuel (36845)	BF788
In-Line Fuel (59115)	BF7721
Opt. Fuel/Water Separator (36107)	PF7890
Axial Seal O. Air (To S/N 33552) (28120)	PA2688 +
Axial Seal I. Air (To S/N 33552) (28121)	PA2621
Radial Seal O. Air (S/N 33552-up) (11110022)	RS3744
Radial Seal I. Air (S/N 33552-up) (11110023)	RS3745
Cab Air (Fresh) (12725424)	PA5331
Coolant (Maintenance) (45674)	BW5071
Coolant (Pre-Charge) (34654)	BW5073
G720B w/D7D Eng.	
Lube (3831236)	B236 +
Main Hyd. (97710)	BT8851-MPG
Hyd. (12733419)	H9075-V
Trans. (49076)	BT8876-MPG
Fuel (11708555)	BF7883
Fuel/Water Separator (11110668)	BF1358-SP
Radial Seal O. Air (11110022)	RS3744
Radial Seal I. Air (11110023)	RS3745
Cab Air (Fresh) (12725424)	PA5331
Coolant (20532237)	BW5142
G726B w/D7D Eng.	
Lube (3831236)	B236 +
Main Hyd. (97710)	BT8851-MPG
Hyd. Ele. (12733419)	H9075-V
Trans. (49076)	BT8876-MPG
Fuel (11708555)	BF7883
Fuel/Water Separator (11110668)	BF1358-SP
Radial Seal O. Air (11110022)	RS3744
Radial Seal I. Air (11110023)	RS3745
Cab Air (Fresh) (12725424)	PA5331
Coolant (20532237)	BW5142
G730, G730 VHP, G736 VHP w/Cummins 6C8.3 Eng.	
Dual-Flow Lube (54429)	BD103 +
Hyd. (w/AWD) (97710)	BT8851-MPG
Hyd. (w/o AWD) (49076)	BT8876-MPG
Trans. (49076)	BT8876-MPG
P. Fuel (36846)	BF1280 +
S. Fuel (36845)	BF788
In-Line Fuel (59115)	BF7721
Opt. Fuel/Water Separator (36107)	PF7890
Axial Seal O. Air (To S/N 33552) (28120)	PA2688 +
Axial Seal I. Air (To S/N 33552) (28121)	PA2621
Radial Seal O. Air (S/N 33552-up) (11110022)	RS3744
Radial Seal I. Air (S/N 33552-up) (11110023)	RS3745
Cab Air (Fresh) (12725424)	PA5331

OFF-HIGHWAY

Check Original Equipment Numbers in Parentheses.

* See Product Guide for Variations of This Number.

VOLVO	
Motor Graders (cont'd.)	
G730, G730 VHP, G736 VHP w/Cummins 6C8.3 Eng. (cont'd.)	
Radial Seal I. Air (S/N 33552-up) (11110023)	RS3745
Cab Air (Fresh) (12725424)	PA5331
Coolant (Maintenance) (45674)	BW5071
Coolant (Pre-Charge) (34654)	BW5073
G730B w/D7D Eng.	
Lube (3831236)	B236 +
Main Hyd. (97710)	BT8851-MPG
Hyd. (12733419)	H9075-V
Trans. (97710)	BT8851-MPG
Fuel (11708555)	BF7883
Fuel/Water Separator (11110668)	BF1358-SP
Radial Seal O. Air (11110022)	RS3744
Radial Seal I. Air (11110023)	RS3745
Cab Air (Fresh) (12725424)	PA5331
Coolant (20532237)	BW5142
G740, G740 VHP w/Cummins M11 Eng.	
Dual-Flow Lube (54429)	BD103 +
Hyd. (w/AWD) (97710)	BT8851-MPG
Hyd. (w/o AWD) (49076)	BT8876-MPG
Trans. (49076)	BT8876-MPG
Fuel/Water Separator (36849)	BF1212 +
Opt. Fuel/Water Separator (36107)	PF7890
Axial Seal O. Air (To S/N 33552) (37398)	PA2582 +
Axial Seal I. Air (To S/N 33552) (63288)	PA3896
Radial Seal O. Air (S/N 33552-up) (11110022)	RS3744
Radial Seal I. Air (S/N 33552-up) (11110023)	RS3745
Cab Air (Fresh) (12725424)	PA5331
Coolant (Maintenance) (45674)	BW5071
Coolant (Pre-Charge) (34654)	BW5073
G740B w/D10D Eng.	
F-F Lube (478736) [2] B76-SS	
B-P Lube (477556)	B7685
Main Hyd. (97710)	BT8851-MPG
Hyd. (12733419)	H9075-V
Trans. (49076)	BT8876-MPG
Fuel (8193841)	BF7653
Std. Fuel/Water Separator Spin-on (S/N 35000-35713, w/Drain) (8159975)	BF1329 +
Std. Fuel/Water Separator Spin-on (S/N 35000-35713, w/Drain and Sensor Port) (8159975)	BF1329-SP +
Std. Fuel/Water Separator Spin-on (S/N 35000-35713, w/Open End) (8159975)	BF1329-O +
Opt. Fuel/Water Separator Ele. (S/N 35000-35713) (36107)	PF7890
Fuel/Water Separator Spin-on (S/N 35714-up) (11110668)	BF1358-SP
Radial Seal O. Air (11033996)	RS3870 +
Radial Seal I. Air (11033997)	RS3871 +
Cab Air (Fresh) (12725424)	PA5331
Coolant (20532237)	BW5142
G746B w/D10D Eng.	
F-F Lube (478736) [2] B76-SS	
B-P Lube (477556)	B7685
Main Hyd. Spin-on (97710)	BT8851-MPG
Return Hyd. Spin-on (49076)	BT8876-MPG
Hyd. Ele. (AWD) (12733419)	H9075-V
Trans. (49076)	BT8876-MPG
Fuel (8193841)	BF7653
Std. Fuel/Water Separator Spin-on (S/N 35000-35713, w/Drain) (8159975)	BF1329 +
Std. Fuel/Water Separator Spin-on (S/N 35000-35713, w/Drain and Sensor Port) (8159975)	BF1329-SP +

VOLVO	
Motor Graders (cont'd.)	
G746B w/D10D Eng. (cont'd.)	
Std. Fuel/Water Separator Spin-on (S/N 35000-35713, w/Open End) (8159975)	BF1329-O +
Opt. Fuel/Water Separator Ele. (S/N 35000-35713) (36107)	PF7890
Fuel/Water Separator Spin-on (S/N 35714-up) (11110668)	BF1358-SP
Radial Seal O. Air (11033996)	RS3870 +
Radial Seal I. Air (11033997)	RS3871 +
Cab Air (Fresh) (12725424)	PA5331
Coolant (20532237)	BW5142
G780, G780 VHP w/Cummins M11 Eng.	
Dual-Flow Lube (54429)	BD103 +
Hyd. (w/AWD) (97710)	BT8851-MPG
Hyd. (w/o AWD) (49076)	BT8876-MPG
Trans. (49076)	BT8876-MPG
Fuel/Water Separator (36849)	BF1212 +
Opt. Fuel/Water Separator (36107)	PF7890
Axial Seal O. Air (To S/N 33552) (37398)	PA2582 +
Axial Seal I. Air (To S/N 33552) (63288)	PA3896
Radial Seal O. Air (S/N 33552-up) (11110022)	RS3744
Radial Seal I. Air (S/N 33552-up) (11110023)	RS3745
Cab Air (Fresh) (12725424)	PA5331
Coolant (Maintenance) (45674)	BW5071
Coolant (Pre-Charge) (34654)	BW5073
G780B w/D10D Eng.	
F-F Lube (478736) [2] B76-SS	
B-P Lube (477556)	B7685
Main Hyd. (97710)	BT8851-MPG
Hyd. (12733419)	H9075-V
Trans. (49076)	BT8876-MPG
Fuel (8193841)	BF7653
Std. Fuel/Water Separator Spin-on (S/N 35000-35713, w/Drain) (8159975)	BF1329 +
Std. Fuel/Water Separator Spin-on (S/N 35000-35713, w/Drain and Sensor Port) (8159975)	BF1329-SP +
Std. Fuel/Water Separator Spin-on (S/N 35000-35713, w/Open End) (8159975)	BF1329-O +
Opt. Fuel/Water Separator Ele. (S/N 35000-35713) (36107)	PF7890
Fuel/Water Separator Spin-on (S/N 35714-up) (11110668)	BF1358-SP
Radial Seal O. Air (11033996)	RS3870 +
Radial Seal I. Air (11033997)	RS3871 +
Cab Air (Fresh) (12725424)	PA5331
Coolant (20532237)	BW5142
G930, G940, G946, G960 w/D7E Eng.	
Lube (3831236)	B236 +
Hyd. Ele. (AWD) (12733419)	H9075-V
Trans. (11037868)	BT8879-MPG
Fuel (20805349)	BF7997
Fuel/Water Separator (w/Sensor Port and Drain) (11110683)	BF1359-SP
Fuel/Water Separator (w/Open Port for Bowl) (11110683)	BF1391-O
Radial Seal O. Air (11110022)	RS3744
Radial Seal I. Air (11110023)	RS3745
G946B w/D8H Eng. (Interim Tier 4)	
P. Fuel/Water Separator (1/2-20 Sensor Port Threads) (11110683)	BF1359-SP
P. Fuel/Water Separator (w/Open Port for Bowl) (11110683)	BF1391-O
Radial Seal O. Air (11110022)	RS3744
Radial Seal I. Air (11110023)	RS3745
G970, G976, G990 w/D9B Eng.	
F-F Lube (478736) [2] B76-SS	

VOLVO	
Motor Graders (cont'd.)	
G970, G976, G990 w/D9B Eng. (cont'd.)	
B-P Lube (477556)	B7685
Trans. (11037868)	BT8879-MPG
P. Fuel/Water Separator (1/2-20 Sensor Port Threads) (11110683)	BF1359-SP
P. Fuel/Water Separator (Open Port for OE Bowl) (11110683)	BF1391-O
Some Fuel/Water Separator (9/16-18 Sensor Port Threads) (11110668)	BF1358-SP
Fuel (20430751)	BF7814
Fuel (20976003)	BF7814
Radial Seal O. Air (11033998)	RS3826
Radial Seal I. Air (11033999)	RS3827

VOLVO	
Paving Equipment	
PF161 w/Cummins 4BT3.9 Eng.	
Lube (59728170)	BT427
PF161 w/JD 4045T Eng.	
Lube (S/N 16114-01-up) (59154856)	B7125
PF2181 w/Cummins 6BT5.9, QSB5.9 Eng.	
Lube (6BT5.9) (20163143)	BT7349
PF3172, PF3200 w/Cummins 6BT5.9, QSB5.9 Eng.	
Lube (6BT5.9) (20163143)	BT7349
PF4410 w/Cummins 6BT5.9 Eng. (To S/N 173288)	
Lube (20163143)	BT7349
ABG5770 w/Deutz TCD2013 Eng.	
Lube (58832932)	B236 +
Fuel/Water Separator (80766454)	BF1292-O
Radial Seal O. Air (80813884)	RS3994
Radial Seal I. Air (80813892)	RS3995
ABG5820 w/Deutz TCD2013 Eng.	
Lube (58832932)	B236 +
Fuel/Water Separator (80766454)	BF1292-O
Radial Seal O. Air (80813884)	RS3994
Radial Seal I. Air (80813892)	RS3995
ABG5870 w/Deutz TCD2013 Eng.	
Lube (58832932)	B236 +
Fuel/Water Separator (80766454)	BF1292-O
Radial Seal O. Air (80813884)	RS3994
Radial Seal I. Air (80813892)	RS3995
ABG6820 w/Deutz TCD2013 Eng.	
Lube (58832932)	B236 +
Some Fuel (54517693)	BF988
Fuel/Water Separator (80766454)	BF1292-O
Radial Seal O. Air (80813884)	RS3994
Radial Seal I. Air (80813892)	RS3995
ABG6870 w/Deutz TCD2013 Eng.	
Lube (58832932)	B236 +
Fuel/Water Separator (80766454)	BF1292-O
Radial Seal O. Air (80813884)	RS3994
Radial Seal I. Air (80813892)	RS3995
ABG7820 Paver w/Deutz TCD2013 Eng.	
Lube (58832932)	B236 +
Fuel/Water Separator (80766454)	BF1292-O
Radial Seal O. Air (56283526)	RS3996
Radial Seal I. Air (56283534)	RS3997
ABG7820B Paver w/D7E Eng.	
Lube (3831236)	B236 +
Fuel (20805349)	BF7997
Fuel/Water Separator (w/Sensor Port and Drain) (11110683)	BF1359-SP
Fuel/Water Separator (w/Open Port for Bowl) (11110683)	BF1391-O
Radial Seal O. Air (11110022)	RS3744
Radial Seal I. Air (11110023)	RS3745

Check Original Equipment Numbers in Parentheses.

+ See Product Guide for Variations of This Number.

VOLVO	
Paving Equipment (cont'd.)	
ABG7820B Paver w/D7E Eng. (cont'd.)	
Radial Seal I. Air (11110023)	RS3745
ABG8820 Paver w/Deutz TCD2013 Eng.	
Lube (58832932)	B236 +
Fuel/Water Separator (80766454)	BF1292-O
Radial Seal O. Air (56283526)	RS3996
Radial Seal I. Air (56283534)	RS3997
ABG8820B Paver w/D7E Eng.	
Lube (3831236)	B236 +
Fuel (20805349)	BF7997
Fuel/Water Separator (w/Sensor Port and Drain) (11110683)	BF1359-SP
Fuel/Water Separator (w/Open Port for Bowl) (11110683)	BF1391-O
Radial Seal O. Air (11110022)	RS3744
Radial Seal I. Air (11110023)	RS3745
ABG9820 w/Deutz TCD2015 Eng.	
Fuel (80678352)	[2] BF7888

VOLVO	
Pipelayers	
PL4608, PL4611 w/D12D Eng.	
F-F Lube (478736)	[2] B76-SS +
B-P Lube (477556)	B7685
Fuel (20976003)	BF7814
Fuel/Water Separator (w/Sensor Port and Drain) (11110683)	BF1359-SP
Fuel/Water Separator (w/Open Port for Bowl) (11110683)	BF1391-O
Radial Seal O. Air (11033998)	RS3826
Radial Seal I. Air (11033999)	RS3827
Cab Air (Fresh) (11703979)	PA5310
Coolant (20532237)	BW5142

VOLVO	
Scraper Haulers	
T450D w/D12D Eng.	
F-F Lube (478736)	[2] B76-SS
B-P Lube (477556)	B7685
Hyd. (11026932)	PT8414-MPG
Hyd. Ele. (Brake System) (11707544)	PT9435-MPG
Hyd. Tank Breather (11707077)	PA5311
Trans. Spin-on (11448509)	[2] BT8851-MPG
Fuel (To S/N 13888) (20430751)	BF7814
Fuel (S/N 13888-up) (20976003)	BF7814
Fuel Tank Breather (11707077)	PA5311
Fuel/Water Separator (w/Sensor Port and Drain) (11110683)	BF1359-SP
Fuel/Water Separator (w/Open Port for Bowl) (11110683)	BF1391-O
Radial Seal O. Air (11110217)	RS4579
Radial Seal O. Air (11115726)	RS4579
Radial Seal I. Air (11110218)	RS4580
Panel AirCond. (11703979)	PA5310
Panel AirCond. (11705485)	PA4991
Breather (8152009)	PA2798

VOLVO	
Tractors	
T15 Krabat	
Lube	P40
T21, T22, T23, T24, T25	
Lube	P41
T31, T32, T33, T34	
Lube	P42
T35, T36	
Lube	P235
Fuel Ele.	PF950 +

VOLVO	
Tractors (cont'd.)	
T42	
Lube	P42
T55	
Lube	P235
T230	
Lube	P41
Fuel	PF834 +
BM350	
Lube	P235
Fuel	[2] PF834 +
T350	
Lube	P235
Fuel	[2] PF834 +
470	
Lube	P235
Fuel	[2] PF834 +
T650	
Air (4785610)	PA2845
T800, T810 w/313 Eng.	
Lube	B975
BM819	
Lube	B975
T850	
Lube	B975
Fuel	PF834 +
O. Air (6644990)	PA2474

VOLVO-PENTA	
Generators	
TAD734 w/7.2L Eng.	
Lube (21040164)	P7329
Fuel Ele. (21040558)	PF7938
Radial Seal Air (21377909)	RS5432

VOLVO-PENTA	
Industrial, Marine Engines	
SX/EFI Series	
Fuel Spin-on (3852413)	BF7969
MD1, MD2	
Lube Spin-on (418432)	B163
Fuel (870065)	PF986
MD1B, MD2B, MD3, MD3B	
Lube Spin-on (418432)	B163
MB3	
Lube	P15
MD4	
Fuel	[2] PF834 +
MD5, MD5A, MD5B, MD5C	
Can-Type Fuel (236628)	BF825
Fuel Spin-on (829913-2)	BF988
MB6	
Lube	P15
MD6, MD6A, MD6B	
Fuel (838593-2)	BF587
VDC6, VDF6	
Lube (423135)	B975
Fuel Ele. (233897)	PF950 +
Fuel/Water Separator (855686)	BF791
MD7, MD7A, MD7B	
Can-Type Fuel (236628)	BF825
Fuel Spin-on (838593-2)	BF587
Fuel Spin-on (829913-2)	BF988
MB10A-100S	
Lube Spin-on (418432)	B163

VOLVO-PENTA	
Industrial, Marine Engines (cont'd.)	
MD11, MD17	
Lube (897321)	B163
MD11C, MD11D, MD17C, MD17D	
Fuel (829913-2)	BF988
B18B Eng. Block, MB18	
Lube	B163
AQD19, MD19	
Lube (897321)	B163
B20, MB20, MB20A, MB20B, MB20C	
Lube (1266286-2)	B163
AQD21A, MD21A	
Lube Spin-on (418432)	B163
Can-Type Fuel (236628)	BF825
B21, D21ATID, D21AUTE	
Lube (1266286-2)	B163
BB25	
Lube	P15
AQD29, D29A	
Lube Spin-on (6612598)	BT251
Can-Type Fuel	BF825
AQAD30A, AD31A, AQAD31A, TAMD31, TMD31	
Lube Spin-on (1266286)	B163
Fuel Spin-on (829913-2)	BF988
B30, BB30, TAMD30, MD31A	
Lube (1266286)	B163
TAMD30A	
Lube Spin-on (1266286)	B163
Fuel Spin-on	BF790
Air (842280)	PA3483
AQD32A/270D, D32A	
Lube Spin-on (6612598)	BT251
Can-Type Fuel	BF825
MD32A	
Lube Spin-on (430143)	B2 +
Can-Type Fuel	BF825
MB36A, MD36A	
Lube	P15
AQAD40A, AQAD40B, MD40A, TMD40, TAMD40A, TMD40A, TAMD40B, TMD40B, TMD40C	
Lube (471034)	B447
Fuel Spin-on (838593-2)	BF587
MT40, QA40	
Fuel (838593-2)	BF587
AD41A, AQAD41, AQAD41A, D41A, TAMD41A, TMD41A	
Lube (471034)	B447
Fuel Spin-on (838593-2)	BF587
AQD41A	
Lube (471034)	B447
Fuel Spin-on (838593-2)	BF587
Air (463505-8)	PA2181
KAD42, KAMD42	
Lube (4785974)	B975
Fuel (466987-5)	BF988
MD42A	
Lube Spin-on (6612598)	BT251
Can-Type Fuel	BF825
MD47A	
Fuel Ele.	PF838
MD50A	
Lube Spin-on	B975
Fuel Ele.	PF950 +

OFF-HIGHWAY

Check Original Equipment Numbers in Parentheses.

* See Product Guide for Variations of This Number.

VOLVO-PENTA Industrial, Marine Engines (cont'd.)	VOLVO-PENTA Industrial, Marine Engines (cont'd.)	VOLVO-PENTA Industrial, Marine Engines (cont'd.)
TAMD60, TAMD60A Lube (4785974) B975 Fuel (466987-5) BF988 Air (842280) PA3483	AQ125A, AQ125B Lube (1266286) B163 Can-Type Fuel (236628) BF825	570/DP, 570/SP, 570/MS4, 570 EFI, 571/SP, 572 Lube (835440) B27 Fuel/Water Separator (855686-2) BF791
TAMD60C Lube (4785974-9) B975 Fuel (466987-5) [2] BF988 Air (842280) PA3483	AQ130/270D, AQ130C/270, AQ130C/270D, AQ140/280 Lube Spin-on (418432) B163	TAD720GE Lube (3831236) B236 + Fuel (3825133) BF988 Some Radial Seal I. Air (20405830) RS3994
TAMD61A Lube (847741) B75 Fuel (466987-5) [2] BF988	AQ130A, AQ130B, AQ130C, AQ130D Lube Spin-on (418432) B163 Fuel Ele. (841162-1) PF827	740/DP, 740/MS5 Lube (835440) B27 Fuel/Water Separator (855686-2) BF791
MD67A, MD67B Fuel Ele. [2] PF838	AQ140A, AQ145A, AQ145B, AQ151A, AQ151B, AQ151C Lube Spin-on (1266286) B163 Fuel Ele. (841162-1) PF827	TAD750VE Lube (3831236) B236 + Fuel (20805349) BF7997 Fuel/Water Separator (w/Sensor Port and Drain) (11110683) BF1359-SP Fuel/Water Separator (w/Open Port for Bowl) (11110683) BF1391-O
MD70, MD70A, MD70B, TAMD70, TMD70, TMD70A, TMD70B Lube Spin-on (423135) [2] B975 Can-Type Fuel (C.A.V. 7111/296) BF825	BB140, BB145A, BB165A Lube Spin-on (1266286) B163	820 DPX Lube (835440) B27 Fuel/Water Separator (855686-2) BF791
TAM70, TD100, TAMD120, TMD120 Air (842280) PA3483	TAMD162 F-F Lube (466634-3) [2] B76 + B-P Lube (477556) B7685 Fuel (466987-5) [2] BF988	1051, 1052BR Fuel PF834 +
TAMD70B Lube Spin-on (423135) [2] B975 Fuel Spin-on (243004) BF988	170B Lube (430143) B2 +	1113BR, 1114BR Fuel [2] PF834 +
TAMD70E Lube Spin-on (471034) B447 Some Lube (4785974-9) B975 Fuel (466987-5) BF988 Air (842280) PA3483	AQ170B/280, AQ170B/280T Lube Spin-on (418432) B163 Lube Spin-on (430143) B2 +	TWD1240VE F-F Lube (466634-3) [2] B76 + B-P Lube (477556-5) B7685 Fuel (8193841) BF7653 Fuel/Water Separator (w/Drain) (8159975) BF1329 + Fuel/Water Separator (w/Drain and Sensor Port) (8159975) BF1329-SP + Fuel/Water Separator (w/Open End) (8159975) BF1329-O +
MD86B, MD96A, MD96B, TMD96B Fuel [2] PF834 +	BB170A, BB170B, BB170C Lube Spin-on (1266286) B163	TAD1642GE Some Radial Seal O. Air (3827643) RS5332
AQ95, AQ95A Lube B163	AQ171A, AQ171C Lube Spin-on (418432) B163 Fuel Ele. (841162-1) PF827	2001, 2001S, 2002, 2002S, 2003, 2003S, 2003T Lube BT223 Fuel (829913-2) BF988
TMD96A, TMD96B Fuel PF834 +	AQ200A, AQ200B, AQ200C, AQ200D, AQ200E, AQ200F Lube Spin-on (835440-9) B27 Fuel Ele. (841162-1) PF827 Fuel/Water Separator (855686) BF791	
100, AQ100, AQ100C, BB100, AQ105, AQ110 Lube B163	BB200A Lube B27	
MD100A, TMD100A Lube [2] B975 Fuel Ele. [2] PF950 +	AQ205A Fuel/Water Separator (855686) BF791	
MD100B, TMD100A, MD120A, TMD120A Lube Spin-on (423135) B975	AQ211A, AQ225A, AQ225B, AQ225C, AQ225D, AQ225E, AQ225F, BB225A, BB225B, BB225C, AQ231A Lube Spin-on (835440-9) B27 Fuel Ele. (841162-1) PF827 Fuel/Water Separator (855686) BF791	
TAMD100, TMD102 Lube Spin-on (466634-3) [2] B76 + Fuel Spin-on (466987-5) [2] BF988 Air (842280) PA3483	230/SP, 250/SP, 251 DOHC/SP Lube (1266286) B163	
TMD100C, TAMD121C Lube (4666343) B76 + Fuel (4669873) [2] BF988 Air (842280) PA3483	AQ240A/280 Lube Spin-on (430143) B2 +	
AQ115A, AQ115B, BB115A Lube (418432) B163	AQ271A, AQ271B, AQ271C, AQ271D Lube (835440-9) B27 Fuel/Water Separator (855686-2) BF791	
AQ120, AQ120B Lube (1266286) B163 Fuel (841162-1) PF827	AQ280, AQ290A Lube (835440-9) B27 Fuel Ele. (841162-1) PF827	
TAMD120A, TMD120A Lube Spin-on (423135) [2] B975 Fuel (466987-5) [2] BF988	AQ311A, AQ311B Lube (835440-9) B27 Fuel/Water Separator (855686-2) BF791	
TAMD121A, TMD121A, TAMD122, TMD122 Lube Spin-on (466634-3) [2] B76 + Fuel (466987-5) [2] BF988	430/DP, 430/SP, 431/DP, 431/SP, 434 Lube B35-S Fuel/Water Separator (855686-2) BF791	
TMD121KG, TMD121LG Lube (466634) [2] B76 + Fuel (243004) [2] BF988 Air (823701) PA2771	500/DP, 500/SP, 501/DP, 501/SP, 501/MS4 Lube (835440) B27 Fuel/Water Separator (855686-2) BF791	

VORTOX
(See Cross-Reference Catalog)

VOSTOSUN
Equipment

QY130K Crane w/Cummins Eng. Fuel/Water Separator (Racor R90MER-01) . . . BF1363
GR135 Grader w/Cummins 6BTA5.9 Eng. Lube (3932217) . . . BT339 + Fuel (3903640) . . . BF788 Fuel/Water Separator (3890706) . . . BF1280 +

WABCO
Compressors

AVC w/1 1/2 HP Eng. Air . . . PA1946
125 w/LeRoi Eng. Eng. Lube . . . P73 Hyd. (Schroeder K25) . . . PT707-HD +
600SD1C, 900SD1 w/GMC Diesel Eng. Eng. Lube . . . P20-HD + P. Fuel Ele. . . PF845 S. Fuel Ele. . . PF902

Check Original Equipment Numbers in Parentheses.

* See Product Guide for Variations of This Number.

WABCO Earth-Moving Equipment	WABCO Earth-Moving Equipment (cont'd.)	WABCO Earth-Moving Equipment (cont'd.)
Hammers w/LeRoi D226 Eng. Lube..... B2 +	50 Off-Highway Truck w/GMC 16V-71 Eng. (cont'd.) P. Fuel Sock..... F844-A S. Fuel Ele..... PF846 Tube-Type Air (Farr P48)..... PA1783	85C Haulpak Truck w/Cat Eng. (cont'd.) Air Tank Breather (SH5982)..... P187
35 w/Cummins NT380 Eng. F-F Lube Ele..... P999-HD + F-F Lube Spin-on..... B196 + B-P Lube Ele..... C750-E + Hyd..... [2] PT385-E + Trans..... [2] PT385-E + Fuel Spin-on..... BF957 +	CM50 Crane w/GMC 12V-71T Eng. F-F Lube Ele..... [2] P20-HD + 9 In. P. Fuel Sock..... F844-A 8 5/16 In. P. Fuel..... PF845 S. Fuel Ele..... PF846	85C Haulpak Truck w/Cummins KT2300C Eng. F-F Lube Ele. (VF7401)..... [4] P999-HD + F-F Lube Spin-on..... [4] B196 + B-P Lube Ele..... [2] C750-E + Fuel Ele. (VC8812)..... [2] PF116 Fuel Spin-on..... [2] BF596 + O. Air (VJ5139)..... [2] PA1894 40 I. Air (VJ2437)..... [2] PA1905 Tube-Type Air (TV7100)..... PA1784 O. Air (VJ5175)..... [2] PA2453 40 I. Air (VJ5176)..... [2] PA2454 Air Tank Breather (SH5982)..... P187 Coolant..... [4] BW5139
35C Haulpak Truck w/Cummins NTA855C Eng. F-F Lube Ele..... P999-HD + F-F Lube Spin-on..... B196 + B-P Lube Ele..... C750-E + Hyd. (WA9652)..... [2] P555 Trans. (SP6298)..... PT385 + Fuel Ele. (VC8812)..... PF116 Fuel Spin-on..... BF957 + O. Air (VJ5139)..... PA1894 40 I. Air (VJ2437)..... PA1905 Tube-Type Air (TL4678)..... [2] PA1782 Tube-Type Air (TV7100)..... PA1784 Air Tank Breather (SH5982)..... P187 Coolant Spin-on..... BW5071	60, 75B, 85C Haulpak Trucks w/Cummins VT1710C, VTA1710C Eng. F-F Lube Ele..... [3] P999-HD + F-F Lube Spin-on..... [3] B196 + B-P Lube Ele..... [2] C750-E + Hyd. (WA9652)..... [2] P555 Trans. (VZ2854)..... [2] PT385 + Fuel Ele..... [2] PF116 Fuel Spin-on (VJ8004)..... [2] BF596 + Tube-Type Air (TV7100)..... [2] PA1784 Air Tank Breather (SH5982)..... P187 Coolant..... [2] BW5073	85C Haulpak Truck w/GMC 12V-149T Eng. F-F Lube Ele..... [4] P20-HD + P. Fuel Sock..... F908-A S. Fuel Ele..... PF846
35C Haulpak Truck w/Cummins KT1150C Eng. F-F Lube Spin-on..... [2] B196 + B-P Lube Ele..... C750-E + Fuel Spin-on..... BF957 + Coolant Spin-on..... BW5073	60, 75B, 85C Haulpak Trucks w/GMC 16V-71N, 16V-71T Eng. F-F Lube Ele..... [2] P20-HD + Hyd. (WA9652)..... P555 P. Fuel Sock..... F844-A S. Fuel Ele..... PF846	85C Haulpak Truck w/GMC 16V-92T Eng. F-F Lube Ele..... [2] P20-HD + Hyd. (WA9652)..... [2] P555 P. Fuel Sock (TR1007)..... F844-A S. Fuel Ele. (TR1008)..... PF846 O. Air (VJ5139)..... PA1894 40 I. Air (VJ2437)..... PA1905 O. Air (VJ5175)..... PA2453 40 I. Air (VJ5176)..... PA2454 Air Tank Breather (SH5982)..... P187
35C Haulpak Truck w/GMC Diesel Eng. Lube..... [2] P20-HD + Hyd. (PB5038)..... [2] PT385 + Hyd. (VF4454)..... PT707-HD + Hyd. (WA9652)..... [2] P555 Trans. (SP6298)..... PT385 + P. Fuel Sock..... F844-A S. Fuel Ele..... PF846 Tube-Type Air..... [2] PA1782 Air Tank Breather (SH5982)..... P187	60B Haulpak Truck w/Cummins Eng. F-F Lube Spin-on (VJ8003)..... B196 + B-P Lube Spin-on (VS7035)..... B7577 Hyd. (PB4545)..... PT714 Trans. (PB5038)..... [2] PT385 + Fuel (VJ8004)..... [2] BF596 + O. Air (VJ5139)..... [2] PA1894 40 I. Air (VJ2437)..... [2] PA1905 Air Tank Breather (SH5982)..... P187	85D Hauler w/Cummins KT2300C Eng. F-F Lube Spin-on..... [4] B196 + B-P Lube Ele..... [2] C750-E + B-P Lube Spin-on (VS7035)..... [2] B7577 Hyd. Tank (PB4545)..... [2] PT714 Trans. (VZ2854)..... [2] PT385 + Fuel..... [2] BF596 + O. Air (VJ5175)..... [2] PA2453 40 I. Air (VJ5176)..... [2] PA2454 Coolant (VJ7034)..... [4] BW5137
35C Haulpak Truck w/Cummins KT19 Eng. F-F Lube Spin-on (VJ8003)..... [2] B196 + B-P Lube Spin-on (VS7035)..... B7577 Hyd. (PB4545)..... PT714 Fuel Spin-on (DA1467)..... [2] BF957-D + O. Air (VJ5139)..... PA1894 40 I. Air (VJ2437)..... PA1905 Air Tank Breather (SH5982)..... P187	60B Hauler w/Detroit Diesel 16V-71 Eng. Lube Ele..... [2] P20-HD + Lube Spin-on..... [2] B95 + Hyd. (PB4545)..... PT714 P. Fuel Sock..... F844-A S. Fuel Ele..... PF846	85D Hauler w/Detroit Diesel 16V-92 Eng. Lube Spin-on..... [2] B95 + Lube Ele..... [2] P20-HD + Hyd. (PB4545)..... PT714 Trans. (PB5038)..... PT385 + P. Fuel Sock..... F844-A P. Fuel Spin-on (VE0046)..... BF784 S. Fuel Ele..... PF846 S. Fuel Spin-on (VE0047)..... BF785 + O. Air (VJ5175)..... [2] PA2453 40 I. Air (VJ5176)..... [2] PA2454
35D Haulpak Truck w/GMC Eng. F-F Lube Ele. (SP6298)..... PT385 + F-F Lube Spin-on (VS7283)..... B95 + Hyd. (PB4545)..... PT714 Fuel Ele. (TR1008)..... PF846 O. Air (VJ5139)..... PA1894 40 I. Air (VJ2437)..... PA1905 Air Tank Breather (SH5982)..... P187	75C Haulpak Truck w/Cummins Eng. F-F Lube Spin-on (VJ8003)..... [3] B196 + B-P Lube Spin-on (VS7035)..... [2] B7577 Hyd. Tank (PB4545)..... PT714 Trans. (PB5038)..... [2] PT385 + Fuel (VJ8004)..... [2] BF596 + O. Air (VJ5139)..... [2] PA1894 40 I. Air (VJ2437)..... [2] PA1905 Air Tank Breather (SH5982)..... P187 Coolant (WA1718)..... [2] BW5139	101F Elevating Scraper F-F Lube Ele..... P998 B-P Lube Ele..... C704-L + Turbocharger..... BT112 TorqConv..... PT82-HD + Trans..... PT82-HD + Fuel Spin-on..... [2] BF957-D +
50 Off-Highway Truck w/Cummins V16, V1710C, VT1710C Eng. F-F Lube Ele..... P999-HD + F-F Lube Spin-on..... [3] B7396 B-P Lube Ele..... C750-E + Trans..... [2] PT385-E + Fuel Ele..... [2] PF116 Tube-Type Air..... [2] PA1783 V-Pack Air (Don. P107304)..... PA3769 Breather Ele. (w/Turbo) (255963)..... PA643 Breather Ele. (w/o Turbo) (256837)..... PA1627	75C Haulpak Truck w/GMC Eng. Lube Spin-on (VS7283)..... B95 + Hyd. (PB4545)..... PT714 Trans. (PB5038)..... [2] PT385 + P. Fuel (VS7352)..... BF784 S. Fuel (VS7351)..... BF785 + O. Air (VJ5139)..... PA1894 40 I. Air (VJ2437)..... PA1905 Air Tank Breather (SH5982)..... P187	101G w/Cummins Eng. F-F Lube Ele..... P998 B-P Lube Ele..... C704-L + Hyd. Ele..... [2] P555 Trans..... PT82-HD + Fuel Spin-on..... [2] BF957-D + Air..... PA1884 40 Coolant..... BW5071
50 Off-Highway Truck w/GMC 16V-71 Eng. F-F Lube Ele..... [2] P20-HD + Hyd..... PT707-HD + Trans..... PT385-E +	85C Haulpak Truck w/Cat Eng. F-F Lube Ele. (PB0502)..... [3] PT670 + Hyd. (WA9652)..... [2] P555 Fuel (PB0504)..... [4] PF823-E + O. Air (VJ5139)..... [2] PA1894 40 I. Air (VJ2437)..... [2] PA1905 Tube-Type Air (TV7100)..... [2] PA1784	D111A w/GMC 4-71 Eng. F-F Lube Ele..... P20-HD + B-P Lube Ele..... P52 Hyd..... PT385-E +

OFF-HIGHWAY

Check Original Equipment Numbers in Parentheses.
40 Extreme Performance Version Available.

* See Product Guide for Variations of This Number.

WABCO	
Earth-Moving Equipment (cont'd.)	
D111A w/GMC 4-71 Eng. (cont'd.)	
Trans.....	PT385-E +
P. Fuel Sock.....	F916-C
S. Fuel Ele.....	PF906
120 Coal Hauler	
F-F Lube Ele. (VF7401).....	[3] P999-HD +
F-F Lube Spin-on (VJ8003).....	[3] B196 +
B-P Lube Ele. (SD1311).....	[2] C750-E +
Hyd. Tank (WA9652).....	[2] P555
Fuel Ele. (VC8812).....	[2] PF116
Fuel Spin-on (VJ8004).....	[2] BF596 +
Tube-Type Air (TV7100).....	PA1784
Air Tank Breather (SH5982).....	P187
120B Haulpak Truck w/Cat Eng.	
F-F Lube Ele. (SP6298).....	P20-HD +
Hyd. Tank (WA9652).....	P555
O. Air (VS2186).....	PA2363 40
I. Air (VS2185).....	PA2364
Air (VM0819).....	PA1679
120B Haulpak Truck w/Detroit Diesel 12V-149 Eng.	
Lube Ele.....	[4] P20-HD +
Lube Spin-on.....	[4] B95 +
P. Fuel Sock.....	F908-A
S. Fuel Ele.....	PF846
120C, 150CW Haulpak Trucks w/Cat D349 Eng.	
Lube.....	[6] PT670-E +
Fuel.....	[6] PF823-E +
O. Air (VS2186).....	[2] PA2363 40
I. Air (VS2185).....	[2] PA2364
120C, 120CM, 150CW Haulpak Trucks w/Cummins KTA2300 Eng.	
F-F Lube Spin-on.....	[4] B196 +
B-P Lube Ele.....	[2] C750-E +
B-P Lube Spin-on (VS7035).....	[2] B7577
Hyd. (PB4545).....	PT714
Hyd. Tank (WA9652).....	[4] P555
Fuel Spin-on.....	[2] BF596 +
O. Air (VS2186).....	[2] PA2363 40
I. Air (VS2185).....	[2] PA2364
Coolant.....	[4] BW5073
120C, 120CM Haulpak Trucks w/GMC 12V-149T, 12V-149TI Eng.	
F-F Lube Ele.....	[4] P20-HD +
Hyd. (WA9652).....	[4] P555
Hyd. Tank (PB4545).....	[2] PT714
P. Fuel Sock.....	F908-A
S. Fuel Ele.....	PF846
O. Air (VS2186).....	[4] PA2363 40
I. Air (VS2185).....	[4] PA2364
120CH Haulpak Truck w/GMC 16V-71T Eng.	
F-F Lube Ele.....	[2] P20-HD +
P. Fuel Sock.....	F844-A
S. Fuel Ele.....	PF846
120CT Off-Highway Hauler w/Cummins VTA1710C Eng.	
F-F Lube Ele.....	[3] P999-HD +
F-F Lube Spin-on.....	[3] B196 +
B-P Lube Ele.....	[2] C750-E +
Fuel Ele.....	[2] PF116
Coolant.....	[2] BW5073
120D, 130CW Haulpak Trucks	
F-F Lube Spin-on (VJ8003).....	[4] B196 +
B-P Lube Ele. (SD1311).....	[4] C750-E +
B-P Lube Spin-on (VS7035).....	B7577
Hyd. (WA9652).....	[4] P555
Fuel Spin-on (VJ8004).....	[2] BF596 +
O. Air (VS2186).....	[2] PA2363 40
I. Air (VS2185).....	[2] PA2364

WABCO	
Earth-Moving Equipment (cont'd.)	
150B, 150CW Haulpak Trucks w/GMC 16V-149T, 16V-149TI Eng.	
F-F Lube Ele.....	[4] P20-HD +
Hyd. (WA9652).....	[2] P555
P. Fuel Sock.....	F908-A
S. Fuel Ele.....	PF846
O. Air (VS2186).....	[2] PA2363 40
I. Air (VS2185).....	[2] PA2364
150CH, 150CT, 150CW Haulpak Trucks w/GMC 12V-149T Eng.	
F-F Lube Ele.....	[4] P20-HD +
P. Fuel Sock.....	F908-A
S. Fuel Ele.....	PF846
150CT Hauler w/Cummins KT2300C, KTA2300C Eng.	
F-F Lube Spin-on.....	[4] B196 +
B-P Lube Ele.....	[2] C750-E +
Fuel.....	[2] BF596 +
150CT Hauler w/Detroit Diesel 16V-92 Eng.	
Lube Ele.....	[2] P20-HD +
Lube Spin-on.....	[2] B95 +
P. Fuel Sock.....	F844-A
S. Fuel Ele.....	PF846
170C Hauler w/Cummins KTA3067C Eng.	
F-F Lube Spin-on.....	[5] B7396
B-P Lube Ele.....	[2] C750-E +
Hyd. Tank (WA9652).....	[4] P555
Fuel Spin-on.....	[2] BF596 +
O. Air (VS2186).....	[2] PA2363 40
I. Air (VS2185).....	[2] PA2364
Coolant.....	[4] BW5073
170C, 170CW Dump Trucks w/Detroit Diesel 12V-149 Eng.	
Lube Ele.....	[4] P20-HD +
Lube Spin-on.....	[4] B95 +
P. Fuel Sock.....	F908-A
S. Fuel Ele.....	PF846
170C Haulpak Truck w/GMC 16V-149TI Eng.	
F-F Lube Ele.....	[4] P20-HD +
Hyd. (WA9652).....	[2] P555
P. Fuel Sock.....	F908-A
S. Fuel Ele.....	PF846
O. Air (VS2186).....	[4] PA2363 40
I. Air (VS2185).....	[4] PA2364
170CW Hauler w/Cummins KT2300C, KTA2300C Eng.	
F-F Lube Spin-on.....	[4] B196 +
B-P Lube Ele.....	[2] C750-E +
Fuel.....	[2] BF596 +
170CW, 170D Haulers w/Detroit Diesel 16V-149 Eng.	
Lube Ele.....	[4] P20-HD +
Lube Spin-on.....	[4] B95 +
P. Fuel Sock.....	F908-A
S. Fuel Ele.....	PF846
O. Air (VS2186).....	[4] PA2363 40
I. Air (VS2185).....	[4] PA2364
170D Hauler w/Cummins KTA3067C Eng.	
F-F Lube Spin-on.....	[5] B7396
B-P Lube Ele.....	[2] C750-E +
B-P Lube Spin-on (VS7035).....	[2] B7577
Hyd. (PB4545).....	PT714
Fuel.....	[2] BF596 +
O. Air (VS2186).....	[2] PA2363 40
I. Air (VS2185).....	[2] PA2364
210M w/Cummins Eng.	
F-F Lube Spin-on.....	[2] B196 +
B-P Lube Spin-on.....	B7577

WABCO	
Earth-Moving Equipment (cont'd.)	
210M w/Cummins Eng. (cont'd.)	
Pressure Hyd. Ele.....	[2] PT319-MPG
Hydraulic Breather Spin-on.....	[2] BT839-10
Trans.....	[2] PT320-MPG
Fuel Spin-on.....	[2] BF957-D +
O. Air.....	PA2562 40
I. Air.....	PA2563
222F	
Hyd.....	PT90-10
Trans.....	PT385-E +
222FT w/Two GMC 8V-71T Eng.	
F-F Lube Ele.....	[2] P20-HD +
Trans. (VZ2854).....	[4] PT385 +
P. Fuel Ele. (TL3142).....	[2] PF845
S. Fuel Ele. (TC7838).....	[2] PF902
O. Air (Front Eng.) (VS0048).....	PA1846 +
I. Air (Front Eng.) (VS1764).....	PA1880
O. Air (Rear Eng.) (VY8537).....	[2] PA1886 +
I. Air (Rear Eng.) (VJ2325).....	[2] PA1904
222G	
F-F Lube Ele.....	[2] P20-HD +
Hyd.....	PT90-10
Trans.....	PT385-E +
P. Fuel Sock.....	F844-A
S. Fuel Ele.....	PF846
O. Air (VS1353).....	[2] PA1894 40
I. Air (VS1352).....	[2] PA1905
222H	
Lube.....	P20-HD +
Hyd.....	P555
Trans.....	PT385 +
P. Fuel.....	BF5800 +
S. Fuel.....	BF5810 +
O. Air.....	PA1894 40
I. Air.....	PA1905
C222F w/GMC 8V-71 Eng.	
F-F Lube Ele.....	P20-HD +
P. Fuel Ele.....	PF845
S. Fuel Ele.....	PF902
C229F w/GMC 8V-71 Eng.	
F-F Lube Ele.....	P20-HD +
Hyd.....	PT90-10
Trans.....	PT385-E +
P. Fuel Ele.....	PF845
S. Fuel Ele.....	PF902
252FT Elevating Scraper	
Lube Ele. (Front Eng.).....	[2] P20-HD +
Lube Ele. (Rear Eng.).....	P20-HD +
Hyd.....	[2] PT385 +
P. Fuel Sock (Front Eng.).....	F844-A
P. Fuel Spin-on (Rear Eng.).....	BF5800 +
S. Fuel Ele. (Front Eng.).....	PF846
S. Fuel Spin-on (Rear Eng.).....	BF5810 +
O. Air (Rear Eng.).....	[2] PA1886 +
I. Air (Rear Eng.).....	[2] PA1904
333CSF Scraper w/GMC 12V-71T Eng.	
F-F Lube Ele.....	[2] P20-HD +
9 In. P. Fuel Sock.....	F844-A
8 5/16 In. P. Fuel Ele.....	PF845
S. Fuel Ele.....	PF846
333FT Scraper w/Two GMC 12V-71T Eng.	
F-F Lube Ele.....	[4] P20-HD +
9 In. P. Fuel Sock.....	[2] F844-A
8 5/16 In. P. Fuel Ele.....	[2] PF845
S. Fuel Ele.....	[2] PF846
B333F Elevating Scraper w/GMC 12V-71N Eng.	
F-F Lube Ele.....	[2] P20-HD +
Hyd.....	[2] PT385-E +

Check Original Equipment Numbers in Parentheses.
40 Extreme Performance Version Available.

* See Product Guide for Variations of This Number.

WABCO	WABCO	WACKER
Earth-Moving Equipment (cont'd.)	Earth-Moving Equipment (cont'd.)	Equipment (cont'd.)
B333F Elevating Scraper w/GMC 12V-71N Eng. (cont'd.)	1200 Loader w/Cummins V1710C Eng. (cont'd.)	G155 Generator w/JD 6081 Eng.
Trans..... [2] PT385-E +	F-F Lube Spin-on [2] B196 +	Lube BT486
P. Fuel Sock F844-A	B-P Lube Ele. [2] C750-E +	VPG160KB, VRG240, VPG260 w/Kohler Eng.
S. Fuel Ele. PF846	Fuel Ele. [2] PF116	Air (236840)..... PA677
BT333F w/Two GMC 12V-71 Eng.	Coolant Spin-on [2] BW5073	280 Wheel Loader w/Yanmar 4TNV88 Eng.
F-F Lube Ele. [4] P20-HD +	3200, 3200A, 3200B Haulpak Trucks	O. Air (1000052549)..... RS3954
Hyd. [4] PT385-E +	Hyd. (WA9652)..... P555	RS800H Roller w/Hatz ES79 Eng.
Trans. [4] PT385-E +	O. Air (VJ5175)..... PA2453 ⁴⁰	Fuel Ele. (4105290)..... PF7872
P. Fuel Sock [2] F844-A	I. Air (VJ5176)..... PA2454	Air (88562)..... PA3612
S. Fuel Ele. [2] PF846	WACKER	RT820 Trench Roller w/Lombardini 12LD475-2 Eng.
Air [2] PA1846 +	Equipment	Lube (82115)..... B228
D333F	Pacebreaker Compaction Plate	850 Wheel Loader w/Deutz F4M2011 Eng.
O. Air (VY8537)..... PA1886 +	Lube (5410502)..... B7165	Radial Seal O. Air (100000365)..... RS3542
I. Air (VJ2325)..... PA1904	In-Line Fuel (152528644)..... BF7736	RD880V Roller w/Briggs & Stratton Vanguard 16 HP Eng.
B339F w/GMC 12V-71 Eng.	Air (66588)..... PA4819	Hyd. (Zinga AE10)..... BT839-10
F-F Lube Ele. [2] P20-HD +	LT4K, LTP4K, LTW4K, LTWP4K Light Towers	DPS1750, DPS2040, DPS2050 w/Farymann Eng.
Hyd. [2] PT385-E +	w/Kubota D905 Eng.	Lube (5410502)..... B7165
Trans. [2] PT385-E +	Lube B179	Air (66588)..... PA4819
P. Fuel Sock F844-A	Fuel Spin-on (15026)..... BF1267	DPU2440F, DPU2450 Compaction Plates
S. Fuel Ele. PF846	LT4Z, LTP4Z, LTW4Z, LTWP4Z, LTW6Z Light	w/Farymann Eng.
353FT Elevating Scraper	Towers w/Isuzu 3LB1 Eng.	Lube (5410502)..... B7165
F-F Lube Ele. [4] P20-HD +	Lube B179	Air (66588)..... PA4819
Hyd. [4] PT385 +	PT6LT Generator w/Lombardini 11LD Eng.	3503 Excavator w/Yanmar 4TNV88 Eng.
P. Fuel Sock [2] F844-A	Lube (82115)..... B228	Radial Seal I. Air (1000004567)..... RS3547
S. Fuel Ele. [2] PF846	Fuel (276.2175.046)..... BF988	DPU6055 Compaction Plate w/Hatz 1D80S Eng.
O. Air [4] PA1894 ⁴⁰	Opt. Fuel/Water Separator (Racor R26P)..... BF1205 +	In-Line Fuel (152528644)..... BF7736
I. Air [4] PA1905	RD15 w/Hatz 2G40 Eng.	DPU6760 Compaction Plate w/Farymann Eng.
444 Road Grader w/Cummins H743C Eng.	Hyd. (UCMX1518-410)..... BT366-10	Lube (5410502)..... B7165
F-F Lube Ele. P999-HD +	BS23, BS23S Compaction Plates	Air (66588)..... PA4819
Turbocharger BT112	Air (95711)..... PA4731	WACKER NEUSON
Fuel PF116	G25 Generator w/Perkins 3.152 Eng.	(Also See Wacker)
444 Road Grader w/Cummins N855 Eng.	Lube BT215	WACKER NEUSON
F-F Lube Ele. P999-HD +	Can-Type Fuel BF825	Loaders
F-F Lube Spin-on B196 +	WL30 Loader w/Perkins 404D-22 Eng.	280 Wheel Loader w/Yanmar 4TNV88 Eng.
B-P Lube Ele. C750-E +	Radial Seal O. Air (2804438)..... RS3542	Radial Seal I. Air (1000-004567)..... RS3547
Fuel Spin-on BF957 +	Radial Seal I. Air (2804441)..... RS3543	WACO
Coolant Spin-on BW5071	38Z3 Excavator w/Yanmar 3TNV88 Eng.	Lift Trucks
444 Road Grader w/GMC 4-71HT Eng.	Radial Seal I. Air (1000004567)..... RS3547	MT60B w/Cummins 4B3.9 Eng.
F-F Lube Ele. P20-HD +	G45, G60, G75 Generators w/Perkins 4.236 Eng.	Lube BT427
P. Fuel Sock F916-C	5 9/32 In. Lube BT216	WAGNER
S. Fuel Ele. PF902	7 1/8 In. Lube BT237	Tractors, Etc.
500B Loader, 555 Grader w/Cummins N855C, NT855C Eng.	Can-Type Fuel BF825	Models w/Racine Hydraulic System
F-F Lube Ele. P999-HD +	50Z3 w/Yanmar 4TNV88 Eng.	Trans. (493144)..... PT275 +
F-F Lube Spin-on B196 +	Radial Seal I. Air (1000004567)..... RS3547	HST1
B-P Lube Ele. C750-E +	G50 Generator w/JD 4045T Eng.	Hyd. BT839
Fuel Spin-on BF957 +	Fuel (RE60021)..... BF7675-D	HST1A Loader w/Deutz Eng.
Coolant Spin-on BW5071	WL50 Wheel Loader w/Deutz BF4M2011 Eng.	F-F Lube Spin-on BT292
555 Motor Grader	Radial Seal O. Air (2804438)..... RS3542	B-P Lube Ele. C704-L +
B-P Lube Ele. [2] P52	Radial Seal I. Air (2804441)..... RS3543	Hyd. BT839-10
Hyd. PT385-E +	W55T, W65T, W74T Rollers w/Hatz ES79 Eng.	Trans. BT526-10
P. Fuel Spin-on BF5800 +	Fuel Ele. (4105290)..... PF7872	Fuel BF988
S. Fuel Spin-on BF5810 +	Air (88562)..... PA3612	ST3-1/2 Loader w/Cat 3304 Eng.
830 w/Cummins Eng.	G70, G85 w/JD 4045T Eng.	Lube B7600 +
Lube [6] B196 +	Fuel (RE60021)..... BF7675-D	Fuel Spin-on BF970
Fuel BF596 +	GVR100, 150Y, 200Y	ST5AS Loader w/Cat 3306 Eng.
O. Air [4] LL2453 +	Air PA1985	Lube B7600 +
I. Air [4] PA2454	G110, G125 Generators w/JD 6068 Eng.	Hyd. PT90-10
888 Road Grader w/GMC 8V-71 Eng.	Fuel (RE60021)..... BF7675-D	Trans. PT189
F-F Lube Ele. P20-HD +	G125 Generator w/Perkins 1006 Eng.	Fuel Spin-on BF970
P. Fuel Ele. PF845	Lube BT216	O. Air PA1634 +
S. Fuel Ele. PF902	P. Fuel BF7674-D	
O. Air [2] PA1894 ⁴⁰	S. Fuel BF7681-D	
I. Air [2] PA1911	Air (Don. ECC085004)..... PA2805	
1200 Loader w/Cummins V1710C Eng.		
F-F Lube Ele. [2] P999-HD +		

OFF-HIGHWAY

Check Original Equipment Numbers in Parentheses.
⁴⁰ Extreme Performance Version Available.

* See Product Guide for Variations of This Number.

WAGNER	
Tractors, Etc. (cont'd.)	
ST5AS Loader w/Cat 3306 Eng. (cont'd.)	
I. Air.....	PA1675
ST13 Loader w/Cat 3406 Eng.	
Lube.....	B99 +
Fuel Spin-on.....	BF614 +
SF17, WC17 Compactors w/Cummins Eng.	
F-F Lube Bag.....	P996
F-F Lube Ele.....	P999-HD +
F-F Lube Spin-on.....	B196 +
B-P Lube Ele.....	C750-E +
Turbocharger.....	BT112
Hyd.....	PT207-HD +
Trans.....	[2] PT385-E +
4 3/8 In. Fuel Spin-on.....	BF948 +
5 3/4 In. Fuel Spin-on.....	BF957 +
11 7/32 In. Fuel Spin-on.....	BF596 +
Fuel/Water Separator.....	BF1212 +
Air (WC17).....	PA1630-2 +
Breather Ele. (w/Turbo) (255963).....	PA643
Breather Ele. (w/o Turbo) (256837).....	PA1627
60, 70	
Trans.....	PT275 +
CHD100 Carrydozer w/Cummins KT19C Eng.	
Lube.....	B196 +
Fuel Spin-on.....	[2] BF957-D +
Opt. Fuel/Water Separator.....	BF1212 +
L100F Lumberjack w/Cummins KT19C Eng.	
Lube.....	B196 +
Fuel Spin-on.....	[2] BF957-D +
Opt. Fuel/Water Separator.....	BF1212 +
WC420 Compactor w/GMC 4-71N Eng.	
F-F Lube Ele.....	P20-HD +
Hyd.....	PT207-HD +
Trans.....	PT385-E +
Air.....	PA639

WAIN ROY	
Loaders	
200, 300 Broncos w/David Brown Eng.	
Lube Ele.....	P190
Can-Type Fuel.....	[2] BF825
450 w/Ford 242 Diesel Eng.	
Lube Ele.....	P15
Hyd.....	[2] PT385 +
Can-Type Fuel.....	[2] BF825
Air.....	PA1684

WALDON	
Construction Equipment	
Sweepmaster w/Cummins 4B3.9 Eng.	
Lube (409409).....	BT427
P. Fuel/Water Separator.....	BF1280 +
S. Fuel.....	BF788
O. Air.....	PA2360-FN +
I. Air.....	PA2487
60 Lift Truck w/Ford 4 Cyl. 172D Eng.	
Lube Spin-on.....	BT5
Hyd. (Gresen 1509).....	PT207-10 +
Hyd. (Gresen 1567).....	PT207 +
100H Sweeper	
Air (Don. P101275).....	PA1690-FN +
SM250 Sweeper	
Lube (409409).....	BT427
4100 Loader w/Continental TM27 Eng.	
Lube.....	B2 +
4500B Loader w/Continental TM27 Eng.	
Lube.....	B2 +

WALDON	
Construction Equipment (cont'd.)	
5000 Lift Truck w/Ford Industrial Eng.	
Lube Spin-on.....	BT5
Hyd.....	[2] PT207-HD10 +
Fuel.....	PF827
Air.....	PA1690-FN +
5000 Wheel Loader w/Ford Eng.	
Lube Spin-on.....	B2 +
Air (Don. P101222).....	PA1667-FN +
Air (Don. P101246).....	PA1681-FN +
5000 Wheel Loader w/Wisconsin VG4D Eng.	
Mason Jar Screw Neck B-P Lube.....	T308-M
Hyd. Ele.....	[2] PT207-HD10 +
6000 Wheel Loader w/Ford 4 Cyl. 172 Eng.	
Lube Spin-on.....	B2 +
6000C Wheel Loader w/Cummins 3.9L Eng.	
Lube.....	BT427
P. Fuel/Water Separator.....	BF1280 +
S. Fuel.....	BF788
O. Air.....	PA2360-FN +
I. Air.....	PA2487
8500 Loader w/Cummins 4BT3.9 Eng.	
Lube.....	BT427
Single Fuel.....	BF788
Fuel/Water Separator.....	BF1226
O. Air.....	PA2418-FN +
I. Air.....	PA2419
8500B Loader w/Perkins Eng.	
O. Air.....	PA2418-FN +
I. Air.....	PA2419

WALINGA, INC.	
Agri-Vacs	
3510 w/Kohler Eng.	
In-Line Fuel (2405010).....	BF833 +
6614D w/JD 6068 Eng.	
Lube (RE59754).....	B7125
Fuel (RE60021).....	BF7675-D

WALKER	
Sprayers	
44 w/Cummins 5.9L Eng.	
Lube.....	BT339 +
P. Fuel/Water Separator.....	BF1280 +
S. Fuel.....	BF788
Big Dog 1200 w/Cummins QSB5.9 Eng.	
Lube.....	B7177
Hyd. (8700068).....	BT8851-MPG

WALTER	
Trucks	
FYM-CL w/Waukesha 135GZB Eng.	
Lube.....	P52

WARCO	
(See Huber-Warco)	

WARNER-SWASEY	
(See Gradall)	

WASHINGTON IRON WORKS	
Foresters	
TM72 Tramac w/GMC 4-53 Eng.	
F-F Lube Ele.....	P20-HD +
P. Fuel Sock.....	F916-C
3 5/8 In. S. Fuel Ele.....	PF906
7 13/16 In. S. Fuel Ele.....	PF902

WASHINGTON IRON WORKS	
Foresters (cont'd.)	
78 Skylok Yarder w/Cummins Eng.	
F-F Lube Ele.....	P998
B-P Lube Ele.....	C704-L +
Hyd.....	PT498-10
Trans.....	PT275-10 +
Fuel Spin-on.....	BF957 +
Air.....	PA1621-2 +
Coolant.....	BW5073

WAUKESHA	
Diesel, Gas Engines	
Models w/Double-Length Element (30 3/4 In.)	
Lube Sock.....	C133-W
F-F Lube Sock (w/Orlon Wrapper).....	133-OW
FC Series	
Lube (Fram Hsg.) (152001).....	P53
Lube (Purolator Hsg.) (101687-A).....	P73
LRD, LRO, LROR, LROU, LRZ	
Lube Sock (119764).....	V1656-O
MZA Series	
Lube (Fram Hsg.) (101711).....	P41
Lube (Michiana Hsg.) (101737A).....	P52
NKD, NKR, NKRB Series	
Lube Sock (Deluxe DF).....	DF408
Lube Sock (Winslow 1656-O).....	V1656-O
VHP Series	
Lube (167602).....	V1656-T
VHP 12 Cyl., VHP 16 Cyl.	
Std. Lube (168660B).....	C133-W
Air (If Converted to Extender Series) (214275A).....	PA5454
VLR, VLRD Series	
Air.....	PA1702
VLRDB Series	
Lube Sock.....	V1656-O
Fuel (153188).....	PF116
VLRO Series	
Lube Sock (Winslow 1656-O).....	V1656-O
VRD, VRG	
O. Air.....	PA2426-FN +
I. Air.....	PA2427
WAK, WAKB, WAKC, WAL Series	
Lube Sock (Deluxe DF).....	DF408
Lube Sock (Winslow 1656-O).....	V1656-O
WAKD Series	
Lube Sock (119764).....	V1656-O
Lube Ele. (101737A).....	P52
S. Fuel.....	PF902
In-Line F. Fuel.....	BF7726
XA, XAH, 1CK	
Lube (Purolator Hsg.) (101687-A).....	P73
ZAH	
Lube Ele.....	P40
B-P Lube.....	P41
6B, 6BZ	
Lube (Fram Hsg.) (101711).....	P41
Lube (Michiana Hsg.) (101737A).....	P52
6LRD Series	
Lube Sock.....	[2] V1656-O
6LRH Series	
Lube Sock (119764).....	V1656-O
6MK, 6MZ, 6MZA, 6MZR	
Lube (159076).....	P52
Lube (60368A).....	P41

Check Original Equipment Numbers in Parentheses.

* See Product Guide for Variations of This Number.

WAUKESHA Diesel, Gas Engines (cont'd.)	WAUKESHA Diesel, Gas Engines (cont'd.)	WAUKESHA Diesel, Gas Engines (cont'd.)
6NK Lube Sock (Deluxe DF) DF408 Lube Sock (Winslow 1656-O) V1656-O	180GKB, 180GL, 180GLB Series Lube Ele. P41 Mason Jar Screw Neck B-P Lube. PT304 Lube Spin-on (176554) B50 Fuel (Fram FBM1124APB) PF906	VRD310, VRG310 (cont'd.) Lube (199982) BT124 Box-Style Fuel. BF909 Air (208227) PA2426-FN +
6NKD Series Lube Sock (Deluxe DF) DF408 Lube Sock (Winslow 1656-O) V1656-O Air PA1702	185DLC Series Mason Jar Screw Neck B-P Lube. PT304 Lube Ele. (951475) P42 Opt. Fuel (Fram Hsg.) (117900) PF906 In-Line F. Fuel. BF7726	F320 Lube (176755) P52 Lube (199269) B50
6NKH Series Lube Sock (Deluxe DF) DF408 Lube Sock (Winslow 1656-O) V1656-O	185GL, 185GLB Series Mason Jar Screw Neck B-P Lube. PT304 In-Line F. Fuel. BF7726	351 Lube B2 + Fuel (SintBronze) SF898 Fuel Ele. PF827
6SR Lube (159076) P52 Lube (60369A) P42	190DL Series Lube Ele. P42 Mason Jar Screw Neck B-P Lube. PT304 P. Fuel (Fram F1104) PF7550 S. Fuel (Fram FBM1124APB) PF906 Fuel Ele. (Fram F1106PL) PF821-S	F475D, F475DS, F476D, F476DS Air (350123B) PA1637-FN +
6SRKR Lube (101711) P41 Opt. Lube (101713) P42	190GL Series Lube (Fram Hsg.) (101711) P41 Lube (Fram Hsg.) (951475) P42 Mason Jar Screw Neck B-P Lube (Michiana Hsg.) (117849A) PT304 Lube Sock (Winslow Hsg.) (157170) V1240-C In-Line F. Fuel. BF7726	H540 Lube Sock (169405) V1009-W
6WAK Series, 6WAL Series Lube Sock (Deluxe DF) DF408 Lube Sock (Winslow 1656-O) V1656-O In-Line F. Fuel. BF7726 Air PA1702	195DL Series Lube Ele. P42 In-Line F. Fuel. BF7726	F554G Lube (159076) P52 Lube Sock (Winslow 1656-O) V1656-O Lube Sock (167602) V1656-T
6WAKD Series Lube Ele. (101737A) P52 Lube Sock (119764) V1656-O S. Fuel Ele. PF902 In-Line F. Fuel. BF7726 Air PA1702	195GK Series, 195GL Series Lube (Fram Hsg.) (101711) P41 Lube (Fram Hsg.) (951475) P42 Mason Jar Screw Neck B-P Lube (Michiana Hsg.) (117849A) PT304 Lube Sock (Winslow Hsg.) (157170) V1240-C In-Line F. Fuel. BF7726	F673D, F673DS, F674D, F674DS Air (350123B) PA1637-FN +
6WAKH Series Lube Ele. (101737A) P52 Lube Sock (119764) V1656-O	197DL Series Lube Ele. (176755) P52	F817G, F817GU, F1197G Lube Sock (157170) V1240-C Lube Sock (Winslow 1656-O) V1656-O Lube Sock (167602) V1656-T Lube Ele. (159076) P52
135DK Series Lube Sock (119764) V1656-O Fuel Ele. (Fram F1106PL) PF821-S Fuel (Fram FBM1124APB) PF906 Fuel (Fram FBM1127APB) PF810	215 Lube B2 + Fuel (SintBronze) SF898 Fuel Ele. PF827	H844 Lube Sock (157170) V1240-C Lube Sock (167602) V1656-T Lube Sock (169405) V1009-W
135GK Series, 135GZ Series Lube Sock (119764) V1656-O Lube Ele. (101737) P52	VRD220, VRD220S, VRD330S Box-Style Fuel. BF909	H866DS Air (208226) PA1676-FN +
140GK, 140GZ, 145GK, 145GZ Series Lube Sock (119764) V1656-O Lube Ele. (101737) P52	VRD232, VRG232 Lube (199269) B50 Air (207965) PA2360-FN +	H866DSU Tube-Type Air (169180B) PA2690
148DK Series Lube Sock (119764) V1656-O Lube Sock (167602) V1656-T Lube Ele. (159076) P52 Fuel Sock (Commercial DDED8) PF902 Fuel Ele. (Fram FBM1127APB) PF810	255 Lube B2 + Fuel (SintBronze) SF898 Fuel Ele. PF827	H1077 Series Lube Sock (167602) V1656-T Lube Sock (172607A) V1874-T Lube Spin-on (199395) B99 + Fuel Ele. [2] PF902 Tube-Type Air (D, G, GSI Series) PA2690 Tube-Type Air (DS, DSI Series) PA2691
D155 Lube (199269) B50	VRG265 Lube (164830) B2 + Air (208227) PA2426-FN +	F1197D Series Lube Sock (119764A) V1656-O Lube Ele. (101737A) P52 S. Fuel. PF902
VRD155, VRG155 Lube (199269) B50 Box-Style Fuel (Diesel) BF909 Air (207965) PA2360-FN +	F283G Lube B2 +	L1616 Series Lube Sock (167602) V1656-T Lube Sock (172607A) V1874-T Lube (199395) B99 + Tube-Type Air (D, G, Series) PA2690 Tube-Type Air (DS, DSI, GSI Series) PA2691
165 Lube B2 + Fuel (SintBronze) SF898 Fuel Ele. PF827	VRD283, VRG283 Lube (164830) B2 + Lube (199982) BT124 Air (208227) PA2426-FN +	F1905D, F1905G, F1905GR Lube Sock (Winslow 1656-O) V1656-O Lube Sock (167602) V1656-T Lube Sock (172607A) V1874-T Lube Sock (Deluxe DF) DF408
D176 Lube (199269) B50	302 Lube B2 + Fuel (SintBronze) SF898 Fuel Ele. PF827	P2154 Series Lube Sock (167602) V1656-T Lube Sock (172607A) V1874-T Lube (199395) B99 +
180DAC, 180DLC Series Lube Ele. (101711) P41 Lube Ele. (951475) P42 Mason Jar Screw Neck B-P Lube. PT304 Opt. Fram Hsg. Fuel (117900) PF906 In-Line F. Fuel. BF7726	VRD310, VRG310 Lube (164830) B2 +	F2894D, F2894G Lube Sock (Winslow 1656-O) V1656-O Lube Sock (167602) V1656-T

Check Original Equipment Numbers in Parentheses.

* See Product Guide for Variations of This Number.

WAUKESHA	
Diesel, Gas Engines (cont'd.)	
F2895, F2896 Series (cont'd.)	
Lube Sock (167603)	V1656-O
Tube-Type Air (D, G, Series)	PA2690
Tube-Type Air (DS, DSI, GSI Series)	PA2691
Air (DM Series)	PA2692
Air (DSIM Series)	PA2693
F3335D	
Tube-Type Air (169180B)	PA2690
F3335DM	
Air (169180F)	PA2692
F3335DS, F3335DSI	
Tube-Type Air (169180C)	PA2691
F3335DSIM	
Air (169180G)	PA2693
F3521G, F3521GSI	
Lube Sock (167602)	V1656-T
Lube Sock (167603)	V1656-O
Tube-Type Air (G Series)	PA2690
Tube-Type Air (GSI Series)	PA2691
L5100 Series	
Lube Sock (167602)	V1656-T
Lube Sock (168660)	C133-W
L5108GSI (VHP Series)	
Lube (167602)	V1656-T
L5108 Series	
Lube Sock (167602)	V1656-T
Lube Sock (168660)	C133-W
Tube-Type Air (G Series)	PA2690
Tube-Type Air (GSI Series)	PA2691
L5788D Series	
Lube Sock	V1656-O
Fuel (153188)	PF116
Air	PA1702
L5788G, L5790G	
Lube Sock (Winslow 1656-O)	V1656-O
Air (L5788 Series)	PA1702
L5790, L5792 Series	
Lube Sock (167602)	V1656-T
Lube Sock (168660)	C133-W
Fuel (153188)	PF116
Tube-Type Air (D, G, Series)	PA2690
Tube-Type Air (DS, DSI, GSI Series)	PA2691
Air (DM Series)	PA2692
Air (DSIM Series)	PA2693
L6670 Series	
Tube-Type Air (D Series)	PA2690
Tube-Type Air (DS, DSI Series)	PA2691
Air (DM Series)	PA2692
Air (DSIM Series)	PA2693
L7040G	
Lube Sock	V1656-O
L7042 Series	
Lube Sock (167602)	V1656-T
Lube Sock (168660)	C133-W
Tube-Type Air (G Series)	PA2690
Tube-Type Air (GSI Series)	PA2691
P9390 Series	
Lube Sock (167602)	V1656-T
Lube Sock (168660)	C133-W

WAUKESHA	
Garden Tractors	
Garden Tractor w/Kohler K331 Eng.	
Air	PA678

WAVERLY	
Tractors	
Models w/Kohler Eng.	
Lube Spin-on (277233)	B243

WAYNE	
Cranes, Sweepers	
Models w/Cessna Hydraulic System	
Hyd. Spin-on (42021)	BT260
Hyd. Spin-on (44791)	BT274
Models w/Michigan Fluid Power	
Hyd. (S58)	BT287-10
Hyd. (S59)	BT287
Models w/Wayne Hydraulics	
Hyd. (42820)	BT260-10
Hyd. (602882)	PT459

20 w/Hercules JXD Eng.	
Lube	P41
20 w/Waukesha 6BZ Eng.	
Lube	P41
40 w/Waukesha 6BZ Eng.	
Lube	P41

544 w/Onan Eng.	
Hyd.	BT274
Air	PA680

654	
Hyd.	BT274
900 w/Chrysler 6 Cyl. Eng.	
Lube	P60
Hyd.	BT274
Air	PA1684

933AH Sweeper w/JD 4276T Eng.	
Lube	BT259
Hyd. (Zinga SE10)	BT287-10
Hyd. (Zinga SE25)	BT287
Box-Style Fuel	BF909

945 w/Perkins Eng.	
Lube (Front Eng.)	PT12
Lube (Rear Eng.)	P15
Hyd.	BT274
Can-Type Fuel	BF825
Air (Front Eng.)	PA1692
Air (Rear Eng.)	PA1667-FN +

984 Sweeper	
Hyd.	BT274
Air (United 250C13S)	PA1692

990 Sweeper	
Air (46534)	PA1754

993AH Sweeper w/Perkins 6.354 Eng.	
Lube Spin-on (2654407)	BT237
Can-Type Fuel (26560017)	BF825
Air (United 250C13S)	PA1692

WEBER	
Loaders	
W20TS75 Tow-A-Scoop w/JD 4219D Eng.	
Lube	BT259
Box-Style Fuel	BF909
Can-Type Fuel	BF825

WEBER	
Paving Equipment	
SF515 Milling Machine w/Perkins 1004-40T Eng.	
Lube	BT216
P. Fuel	BF7674-D
S. Fuel	BF7681-D

WEENING BROS.	
Harvesters	
952 Potato Harvester	
Hyd. (LHA SPE60-10)	BT8310-MPG

WEIDEMANN	
Loaders	
4004D/D, 4004D/P, 4204D/D, 4204D/P w/Deutz BF4L1011 Eng.	
Lube	B178
Fuel	BF790
Fuel	BF587-D+
4004D/D, 4004D/P, 4204D/D, 4204D/P w/Perkins 1004-40 Eng.	
Lube	BT216

WEISS-MCNAIR	
Harvesters, Etc.	
Magnum X Harvester w/Cummins QSB4.5 Eng.	
Lube (3937736)	B7177
Hyd. (Don. P176565)	BT8842-MPG
Fuel (Fleetguard FF5612)	BF7922
Fuel/Water Separator (3973233)	BF1385-SPS
Radial Seal O. Air (Don. P532966)	RS3517
Radial Seal I. Air (Don. P533781)	RS3717

JD40 w/Yanmar 4TNV88 Eng.	
Hyd. (Hydac 80MA010P)	BT839-10
O. Air (Don. P181062)	PA2360-FN +
I. Air (Don. P119539)	PA2487

JD80 w/JD 4045 PowerTech Eng.	
Lube	B7125
Fuel (RE60021)	BF7675-D
O. Air (Don. P181059)	PA2418-FN +
I. Air (Don. P112212)	PA2305

JD80, JD80LP Sweepers w/JD 4045T Eng. (Tier 3)	
Lube (RE541420)	B7322
P. Fuel/Water Separator (RE529643)	BF7950-D
S. Fuel/Water Separator (RE522868)	BF7952-D
O. Air (Don. P148586)	PA2360-FN +
I. Air (Don. P119539)	PA2487
O. Air (Don. P181063)	PA2426-FN +
I. Air (Don. P119778)	PA2427

HSD239 II Sprayer w/JD Eng.	
Lube	BT259
Fuel (RE62418)	BF7673-D
O. Air	PA2360-FN +
I. Air	PA2487

948H Nut Harvester w/Deutz Eng.	
O. Air (Don. P182062)	LL2360-FN +
I. Air (Don. P119539)	PA2487

Magnum 2000 w/JD 4045 PowerTech Eng.	
Lube (RE59754)	B7125
Fuel (RE60021)	BF7675-D
O. Air (Don. P181059)	PA2418-FN +
I. Air (Don. P112212)	PA2305

SP8900H Nut Harvester w/JD Eng.	
Lube	BT259
O. Air (Don. P182062)	LL2360-FN +
I. Air (Don. P119539)	PA2487

California Special 9800 w/JD 4045 PowerTech Eng.	
Lube	B7125
Fuel (RE60021)	BF7675-D
O. Air (Don. P181059)	PA2418-FN +
I. Air (Don. P112212)	PA2305

WELDCRAFT INDUSTRIES	
Equipment	
Manlift 25CGD, Manlift 25CGDH w/Cummins A1400, A1700 Eng.	
Lube (4900378)	B7334

WELDCRAFT INDUSTRIES Equipment (cont'd.)	
Manlift 25CGD, Manlift 25CGDH w/Cummins A1400, A1700 Eng. (cont'd.)	
Fuel/Water Separator (4900274)	BF1257

WESTCOASTER Mailster (See Cushman)	
---------------------------------------	--

**WESTERBEKE
Marine Engines**

Sea Still	
Lube Ele.	P15
Fuel Ele.	PF816 +

WPDS	
Lube Ele.	P15
Fuel Ele.	PF816-S

One-16	
Fuel.	PF847

Four-60	
Lube Spin-on.	B163
Can-Type Fuel (C.A.V. 7111/296)	BF825
Air.	PA675

Four-91	
Lube Spin-on.	B163
Can-Type Fuel (C.A.V. 7111/296)	BF825

Four-107	
Lube Ele.	P15
Fuel Ele.	PF816 +

Four-154	
Lube Spin-on.	B2 +
Can-Type Fuel (C.A.V. 7111/296)	BF825
Air.	PA652

Four-236	
Lube Ele.	PT29
Fuel Ele.	PF816 +

Performer-6	
Lube Spin-on.	B2 +
Can-Type Fuel (C.A.V. 7111/296)	BF825

Six-354	
Lube Spin-on.	BT267
Can-Type Fuel	BF825

8.0 BTD Generator	
Lube (36918)	B179

Pilot 10, Pilot 20	
Lube Ele.	P15
Fuel Ele.	PF838

W10 Two, W13A, W18, W21, W27	
Lube (30220)	B179

WPDS10	
Lube.	B2 +

WPDS20	
Lube Spin-on.	B2 +
Can-Type Fuel (C.A.V. 7111/296)	BF825

BR30, BR45	
Lube Spin-on.	B2 +
Can-Type Fuel (C.A.V. 7111/296)	BF825

W33	
Lube.	B173-S

W33A	
Lube (35828)	B202
Fuel.	BF789

W41G	
Lube (30220)	B179

**WESTERBEKE
Marine Engines (cont'd.)**

W46, W52, W58	
Lube (16655)	B2 +
Fuel.	BF789

RD60, RD80	
Lube (30220)	B179

W70	
Fuel.	BF789

W70G	
Lube (30220)	B179

W80	
Can-Type Fuel (14776)	[2] BF825

W100	
Fuel.	BF789

W120	
Lube.	B2 +
Can-Type Fuel (19397)	[2] BF884

**WESTERN TOOL CO.
Golf Carts**

Pony Golf Cart w/Kohler K91 Eng.	
Air.	PA677

**WH MANUFACTURING CO.
Equipment**

Spread King w/Cummins 6B5.9 Eng.	
Lube.	BT427
P. Fuel/Water Separator.	BF1280 +
S. Fuel.	BF788
O. Air.	PA1884 ⁴⁰
I. Air.	PA1911

WRH18FT Big Boy Spreader w/Cat 3208 Eng.	
Lube.	[2] BT230
Hyd.	[2] BT287-10
Fuel Spin-on.	BF970
O. Air.	PA1884 ⁴⁰
I. Air.	PA1911

SH250 Seal King w/Wisconsin W2-1230 Eng.	
Lube.	BT341

Maxi Sweep 6330 w/Cummins Eng.	
O. Air.	PA2418-FN +
I. Air.	PA2419

SH250 Seal King w/Wisconsin W2-1230 Eng.	
Lube.	BT341

Maxi Sweep 6330 w/Cummins Eng.	
O. Air.	PA2418-FN +
I. Air.	PA2419

**WHEEL HORSE
Tractors**

Models w/Hydrostatic Transmission	
Trans. (5990)	B163

Models w/Kohler K161 Eng.	
Air (236840)	PA677

Models w/Kohler K181 Eng.	
Air (231847)	PA1712

Models w/Kohler K241 Eng.	
Air (235116)	PA678

Models w/Lauson-Tecumseh Eng.	
Air (30727)	PA1666

Charger 7	
Trans. Spin-on.	B163

Charger 8	
Trans. Spin-on.	B163
Air (Kohler 231847)	PA1712

Commando 8	
Air (Kohler 231847)	PA1712

Charger 9, 10, 12, Electro 12, GT14	
Trans. Spin-on.	B163
Air (Kohler 235116)	PA678

**WHEEL HORSE
Tractors (cont'd.)**

Raider 9, Raider 12	
Air (Kohler 235116)	PA678

B60, B80, B82	
Air.	PA677

C81 w/Kohler K181S 8 HP Eng.	
Air.	PA1712

B100	
Trans.	BT8301
Air.	PA678

C101 w/Kohler K241S 10 HP Eng.	
Air.	PA678

C120, C160	
Trans.	BT8301
Air.	PA678

C121 w/Kohler K301KS 12 HP Eng.	
Air.	PA678

C141 w/Kohler Eng.	
Trans.	BT8301
Air.	PA678

D160 w/Onan Eng.	
Lube.	B243
Trans.	B163
Fuel.	BF989
Air.	PA2067

D200 w/Kohler Eng.	
Lube.	B243
Trans.	BT8301

704, 854 w/Kohler K161 Eng.	
Air.	PA677

877, 1077, 1277 Deluxe Electric Auto Transmissions	
Trans.	BT8301

**WHEELABRATOR
Dust Collectors**

Models w/Wheelabrator Air Filters	
Air (213600881)	PA3638
Air (713200881)	PA3640
Air (8036082)	PA3576
Air (833600882)	PA3568

WTB-3 Tumbblast Machine	
Air (713200881)	PA3640

45WCC	
Air (8036082)	PA3576
Air (833600882)	PA3568

Models w/Hydrostatic Transmission	
Trans. (5990)	B163

Models w/Kohler K161 Eng.	
Air (236840)	PA677

Models w/Kohler K181 Eng.	
Air (231847)	PA1712

Models w/Kohler K241 Eng.	
Air (235116)	PA678

Models w/Lauson-Tecumseh Eng.	
Air (30727)	PA1666

Charger 7	
Trans. Spin-on.	B163

Charger 8	
Trans. Spin-on.	B163
Air (Kohler 231847)	PA1712

Commando 8	
Air (Kohler 231847)	PA1712

Charger 9, 10, 12, Electro 12, GT14	
Trans. Spin-on.	B163
Air (Kohler 235116)	PA678

2-30, 2-35 Tractors w/Iseki 3 Cyl. Eng.	
Lube Spin-on.	B113
Air (20-7300768)	PA1690-FN +
Air (30-3070352)	PA1902-FN +

OFF-HIGHWAY

Check Original Equipment Numbers in Parentheses.
⁴⁰ Extreme Performance Version Available.

* See Product Guide for Variations of This Number.

WHITE Combines, Tractors (cont'd.)	WHITE Combines, Tractors (cont'd.)	WHITE Combines, Tractors (cont'd.)
2-32 w/Isuzu Eng. Lube Spin-on..... B109	2-115 w/Detroit Diesel 4-53 Eng. (cont'd.) P. Fuel..... BF5800 + S. Fuel..... BF5810 +	4-150 Field Boss w/Cat 3208 Eng. (cont'd.) Trans. (156513A)..... B163 Fuel Spin-on (1R0740)..... BF970 Box-Style Fuel/Water Separator..... BF912 O. Air (30-3130479)..... PA2459 I. Air (30-3130509)..... PA2460 Cab Air..... PA2485
2-45, 2-55, 2-62, 2-65 w/Iseki Eng. Lube Ele. (33-0037958)..... P266 Fuel Ele. (33-0037931)..... PF311 O. Air (33-0032042)..... PA3406-FN I. Air (33-0032050)..... PA3407 OBS	2-120 w/Cummins Eng. Lube..... BT339 + Hyd..... PT467-MPG Trans..... BT8301 P. Fuel/Water Separator..... BF1280 + S. Fuel..... BF788 O. Air..... PA2421 I. Air..... PA1967	4-175 w/Cat 3208 Eng. Lube (9L9200)..... [2] BT364 Lube (9N5570)..... [2] BT230 Hyd. (30-3024725)..... PT207-10 + Trans. (156513A)..... B163 Trans. (30-3119475)..... BT364 Fuel Spin-on..... BF970 Box-Style Fuel/Water Separator..... BF912 O. Air (30-3089258)..... PA2343 I. Air (30-3090620)..... PA1996
2-50, 2-60 Field Boss w/4 Cyl. Diesel Eng. Lube..... B2 + Can-Type Fuel..... [2] BF825	2-135 Lube..... [2] BT124 Hyd..... PT467-MPG Trans..... BT364 Box-Style Fuel..... BF909 Box-Style Fuel/Water Separator..... BF912 O. Air (30-3216535)..... PA2567 I. Air (30-3216543)..... PA2568 AirCond. (20-7000164)..... PA2485	4-180 Field Boss w/Cat 3208 Eng. Lube (9L9200)..... [2] BT364 Lube (9N5570)..... [2] BT230 Hyd. (30-3024725)..... PT207-10 + Front Trans. (155618A)..... BT251 Rear Trans. (156513A)..... B163 Fuel Spin-on (1R0740)..... BF970 Box-Style Fuel/Water Separator..... BF912 O. Air (30-3130479)..... PA2459 I. Air (30-3130509)..... PA2460 Cab Air..... PA2485
2-63-17 w/Diesel Eng. Lube Spin-on..... B118 Box-Style Fuel..... BF909	2-150 Field Boss w/585 Eng. Lube..... [2] BT364 Hyd. (30-3024725)..... PT207-10 + Trans. (156513A)..... B163 Box-Style Fuel..... BF909 O. Air (30-3172392)..... PA2523 I. Air (20-7000316)..... PA1998 Cab Air (30-3175154)..... PA2638	4-210 w/Cat 3208 Eng. Lube (9L9200)..... [2] BT364 Lube (9N5570)..... [2] BT230 Hyd. (30-3343111B)..... PT467-MPG Trans. (30-3119475)..... BT364 Fuel Spin-on..... BF970 Box-Style Fuel/Water Separator..... BF912 O. Air (30-3089258)..... PA2343 I. Air (Don. P121608)..... PA1996 AirCond. (20-7000164)..... PA2485
2-70 Field Boss w/6 Cyl. Diesel Eng. Lube (40-0000406)..... BT124 Hyd. (30-3348717)..... PT416 Trans. (156513A)..... B163 Box-Style Fuel..... BF909 Air (159013A)..... PA1707-FN	2-155 Lube..... [2] BT124 Hyd..... PT467-MPG Trans..... BT364 Box-Style Fuel..... BF909 Box-Style Fuel/Water Separator..... BF912 O. Air (30-3216535)..... PA2567 I. Air (30-3216543)..... PA2568 AirCond..... PA2485	4-225 w/Cat 3208 Eng. Lube..... [2] B75 Trans. (30-3119475)..... BT364 Fuel Spin-on..... BF970 Box-Style Fuel/Water Separator..... BF912 O. Air (2-7090033)..... PA1886 + I. Air (2-7090032)..... PA1904 Cab Air..... PA2485
2-70 Field Boss w/6 Cyl. Gas Eng. Lube (169019A)..... BT126 Hyd. (30-3348717)..... PT416 Trans. (156513A)..... B163 Air (159012A)..... PA2657-FN	2-160, 2-185 Lube..... B205 Hyd..... PT467-MPG Trans..... BT274 Fuel..... BF988	4-270 w/Cat 3306 Eng. Lube..... B7600 + Hyd. (30-3343111B)..... PT467-MPG Fuel Spin-on..... BF970 Box-Style Fuel/Water Separator..... BF912 O. Air (20-7002177)..... PA1886 + I. Air (30-3393356)..... PA1904 Coolant..... BW5139
2-75 Tractor w/Isuzu Eng. Lube..... P723 Fuel Ele..... PF311	2-180 w/Cat 3208 Eng. Lube (30-3498409)..... [2] BT230 Lube (9L9200)..... [2] BT364 Hyd. (30-3343111B)..... PT467-MPG Trans. (30-3119475)..... BT364 Fuel Spin-on..... BF970 Box-Style Fuel/Water Separator..... BF912 O. Air (30-3216535)..... PA2567 I. Air (30-3216543)..... PA2568	LT13 Lawn Tractor w/Briggs & Stratton 13 HP Eng. Lube (492932)..... B7165
2-78 Tractor w/Diesel Eng. Can-Type Fuel..... BF825	4-78-17 Trans..... BT8301 Can-Type Fuel..... BF825	FST14 Lawn Tractor w/Briggs & Stratton 14 HP Eng. Lube (492932)..... B7165
2-80-17 w/White 283DB Diesel Eng. TorqConv..... BT8301 Box-Style Fuel..... BF909	4-78LL Can-Type Fuel..... BF825	FB16 w/Mitsubishi Eng. Lube..... B227 Fuel Ele..... PF7545 Air..... PA1865-FN
2-85 Field Boss w/Perkins 354 Eng. Lube..... BT237 Hyd. (303024725)..... PT207-10 + Trans. (156513A)..... B163 Can-Type Fuel..... [2] BF825 O. Air (30-3070352)..... PA1902-FN + I. Air (167068A)..... PA1981 O. Air (30-3153037)..... PA2304-FN I. Air (30-3002136)..... PA1967 Cab Air (30-3175154)..... PA2638	4-80-17 w/White 283DB Eng. TorqConv..... BT8301 Box-Style Fuel..... BF909	FST16, LT16 Lawn Tractors w/Briggs & Stratton 16 HP Eng. Lube (492932)..... B7165
2-88 w/Perkins Eng. Lube..... BT216 Trans..... [2] BT8301 Can-Type Fuel..... [2] BF825 Box-Style Fuel/Water Separator..... BF912	4-115 w/Detroit Diesel 4-53 Eng. F-F Lube Ele..... P20-HD + Lube (When Converted to Spin-on)..... B95 + P. Fuel..... BF5800 + S. Fuel..... BF5810 +	
2-105 w/Perkins 354 Eng. Lube..... BT237 Hyd. (303024725)..... PT207-10 + Trans. (156513A)..... B163 Can-Type Fuel..... [2] BF825 O. Air (30-3070352)..... PA1902-FN + I. Air (167068A)..... PA1981 O. Air (30-3153037)..... PA2304-FN I. Air (30-3002136)..... PA1967 AirCond. (20-7000164)..... PA2485 Cab Air (30-3175154)..... PA2638	4-150 Field Boss w/Cat 3208 Eng. Lube (9L9200)..... [2] BT364 Lube (9N5570)..... [2] BT230 Hyd. (30-3024725)..... PT207-10 +	
2-110 w/Perkins Eng. Lube..... [2] BT216 Hyd. (30-3024725)..... PT207-10 + Trans. (156513A)..... B163 Can-Type Fuel..... [2] BF825 Box-Style Fuel/Water Separator..... BF912		
2-115 w/Detroit Diesel 4-53 Eng. F-F Lube Ele..... P20-HD + Lube (When Converted to Spin-on)..... B95 +		

Check Original Equipment Numbers in Parentheses.
OBS Obsolete. Availability Limited to Dealer Stock.

+ See Product Guide for Variations of This Number.

WHITE Combines, Tractors (cont'd.)	WHITE Combines, Tractors (cont'd.)	WHITE Combines, Tractors (cont'd.)
LT18, LT185 Lawn Tractors w/Briggs & Stratton 18 HP Eng. Lube (492932) B7165	160 w/Cummins 8.3L Eng. (cont'd.) I. Air (72162544) PA3774	6065 Lube (10A14373) BT5 Can-Type Fuel (70251397-9) BF825
LT19 Lawn Tractor w/Briggs & Stratton 19 HP Eng. Lube (492932) B7165	LT165 Lawn Tractor w/Briggs & Stratton 16 HP Eng. Lube (492932) B7165	6065C Tractor Lube (72217092-5) B233 Can-Type Fuel (70251397-9) BF825
FB21 w/Iseki Eng. Lube BT223 Fuel PF937	170 Workhorse Tractor w/Cummins 8.3L Eng. F-F Lube (30-3436861) B205 Dual-Flow Lube (30-3506517) BD103 + P. Fuel/Water Separator (30-3437582) BF1280 + S. Fuel BF988 Coolant (Maintenance) (30-3448177) BW5070 Coolant (Pre-Charge) (30-3438430) BW5073	6065R Tractor Lube (72217092-5) B233 Can-Type Fuel (70251397-9) BF825
FB31 w/Iseki Eng. Lube BT215 Fuel Ele. PF717	LT175 Lawn Tractor w/Briggs & Stratton 17 HP Eng. Lube (492932) B7165	6085 Tractor Can-Type Fuel (70251397) BF825 I. Air (72270877) PA2419
FB37 w/Isuzu Eng. Lube Spin-on B109 Fuel Ele. PF717	GT180, GT185 Lawn Tractors w/Briggs & Stratton Eng. Lube (492932) B7165	6090 Tractor w/Perkins 1004-4 Eng. I. Air (72270877) PA2419
FB43 w/Isuzu Eng. Lube P174 Fuel Spin-on BF954	185 w/Cummins 8.3L Eng. Lube B205 Hyd. Ele. (30-3343111B) PT467-MPG Hyd. Spin-on (30-3119475) BT364 P. Fuel/Water Separator BF1280 + S. Fuel BF788 Coolant BW5071	6105 Tractor Air (Don. P772550) PA3669-FN
60, 80 w/Cummins 3.9L Eng. Lube BT427 Hyd. (30-3343111B) PT467-MPG Trans. BT8301 P. Fuel/Water Separator BF1280 + S. Fuel (72501530) BF788	FB185 w/Cummins Eng. Lube B205 Trans. BT274 P. Fuel/Water Separator BF1280 + S. Fuel BF788	6124 Tractor w/Cummins 5.9L Eng. Lube (72501532) BT339 + P. Fuel/Water Separator (72501531) BF1280 + S. Fuel (72501530) BF788 Fuel/Water Separator (74394407) BF892 O. Air (72162545) PA2421 I. Air (72162546) PA1967
60 American, 80 American w/Cummins 4B3.9, 4BT3.9 Engs. Lube (30-3455696) BT339 Trans. Spin-on (72161316) B163 P. Fuel/Water Separator (30-3437582) BF1280 + S. Fuel (30-3437574) BF788 O. Air (30-3480925) PA2360-FN I. Air (30-3480917) PA2487	195 Workhorse Tractor w/Cummins 8.3L Eng. F-F Lube (30-3436861) B205 Dual-Flow Lube (30-3506517) BD103 + P. Fuel/Water Separator (30-3437582) BF1280 + S. Fuel BF788 O. Air (72162543) PA3775 I. Air (72162544) PA3774	6125, 6145T Tractors w/Cummins 5.9L Eng. Lube (72501532) BT339 + Hyd. (30-3506819) BT8851-MPG P. Fuel/Water Separator (72501531) BF1280 + S. Fuel (72501530) BF788 Fuel/Water Separator BF1226 O. Air (72162545) PA2421 I. Air (72162546) PA1967
C62 Gleaner w/Cummins C8.3 Eng. F-F Lube B205 Dual-Flow Lube BD103 + P. Fuel/Water Separator BF1280 + S. Fuel BF788 Fuel/Water Separator (74394407) BF892	Z200 Lawn Tractor w/Briggs & Stratton 20 HP Eng. Lube (492932) B7165	6144 w/Cummins 6BTA5.9 Eng. Lube (72501532) BT339 + P. Fuel/Water Separator (72501531) BF1280 + S. Fuel (72501530) BF788 Fuel/Water Separator (74394407) BF892 O. Air (30-3435318) PA3775 I. Air PA3774
100, 120, 140 w/Cummins 5.9L Eng. Lube BT339 + Hyd. (30-3343111B) PT467-MPG Trans. BT8301 P. Fuel/Water Separator BF1280 + S. Fuel BF788 O. Air (20-7002176) PA2421 I. Air PA1967 Hyd. Breather BT367-S+	GT205 Garden Tractor w/Briggs & Stratton 20 HP Eng. Lube (492932) B7165	6175, 6195 Tractors w/Cummins 8.3L Eng. F-F Lube (30-3436861) B205 Dual-Flow Lube (72501533) BD103 + P. Fuel/Water Separator (72501531) BF1280 + S. Fuel (72501530) BF788 Fuel/Water Separator (74394407) BF892 O. Air (72162545) PA2421 I. Air (72162546) PA1967 O. Air (30-3435318) PA3775 I. Air PA3774 Coolant BW5070
125 w/Cummins 5.9L Eng. Lube BT339 + P. Fuel/Water Separator BF1280 + S. Fuel BF788 Fuel/Water Separator BF1226	GT225 Garden Tractor w/Briggs & Stratton 22 HP Eng. Lube (492932) B7165	6215 Tractor w/Cummins 6CTA8.3 Eng. F-F Lube (30-3436861) B205 Dual-Flow Lube (72501533) BD103 + P. Fuel/Water Separator (72501531) BF1280 + S. Fuel (72501530) BF788 Fuel/Water Separator (74394407) BF892 O. Air (30-3435318) PA3775 I. Air PA3774 Coolant (30-3448177) BW5070
125 Workhorse, 145 Workhorse Tractors Lube (30-3455696) BT339 + P. Fuel/Water Separator (30-3437582) BF1280 + S. Fuel BF788 O. Air (72162545) PA2421 I. Air (72163296) PA1967	GT1650 Yard Boss Trans. BT8301	6410, 6510 Tractors w/Cummins 4B3.9 Eng. Lube (72515699) BT427 P. Fuel/Water Separator (72501531) BF1280 + S. Fuel (72501530) BF788 Radial Seal O. Air (3901475-M1) RS3922 Radial Seal I. Air (3901476-M1) RS3923
LT145 Lawn Tractor w/Briggs & Stratton 14.5 HP Eng. Lube (492932) B7165	LT1650 Mower w/Briggs & Stratton 16.5 HP Eng. Lube (492932) B7165	6710 Tractor w/Cummins 5.9L Eng. Lube (72501532) BT339 + Hyd. Ele. (3902287-M1) [2] H9074
160 w/Cummins 8.3L Eng. Lube B205 Hyd. (30-3343111B) PT467-MPG P. Fuel/Water Separator BF1280 + S. Fuel BF788 O. Air (72162543) PA3775	LT1800, LT1850 Hydro Mowers w/Briggs & Stratton 18 HP Eng. Lube (492932) B7165	
	2500 Agco/White Combine w/Cummins 8.3L Eng. Lube B205 P. Fuel/Water Separator BF1280 + S. Fuel BF788 Fuel/Water Separator BF892	
	GT2550 w/Briggs & Stratton Eng. Lube (492932) B7165	
	2600 Combine Fuel (1174422) BF900 O. Air (70269244) PA2509 I. Air (70264113) PA2510	
	6045 Tractor Lube (72217092-5) B233 Can-Type Fuel (70251397-9) BF825	

OFF-HIGHWAY

Check Original Equipment Numbers in Parentheses.

* See Product Guide for Variations of This Number.

WHITE Combines, Tractors (cont'd.)	
6710 Tractor w/Cummins 5.9L Eng. (cont'd.)	
P. Fuel/Water Separator (72501531)	BF1280 +
S. Fuel (72501530)	BF788
Radial Seal O. Air (3901475-M1)	RS3922
Radial Seal I. Air (3901476-M1)	RS3923
Cab Air (To S/N J117019) (3388840-M2)	PA5626
6810 w/Cummins 5.9L Eng.	
Lube (72501532)	BT339 +
Hyd. Ele. (3902287-M1) [2]	H9074
P. Fuel/Water Separator (72501531)	BF1280 +
S. Fuel (72501530)	BF788
Radial Seal O. Air (3901477-M1)	RS3992
Radial Seal I. Air (3901478-M1)	RS3993
Cab Air (To S/N J117019) (3388840-M2)	PA5626
7300 Combine	
Lube	B2 +
Hyd.	BT839
Can-Type Fuel (Diesel)	BF825
In-Line Fuel (Gas)	BF840 +
Air	PA1681-FN +
7600 Combine w/Chrysler Gas Eng.	
Lube	B2 +
Hydrostatic Drive Ele. (2728227)	PT207-HD10 +
In-Line Fuel	BF840 +
Air	PA1681-FN +
7800 Combine w/Chrysler Gas Eng.	
Lube	B2 +
Hydrostatic Drive (2728227)	PT207-HD10 +
Air	PA1636-FN +
8310, 8410 Tractors w/Cummins 6B5.9 Eng.	
Lube (72501532)	BT339 +
Hyd. Ele. (3902287-M1)	H9074
P. Fuel/Water Separator (72501531)	BF1280 +
S. Fuel (72501530)	BF788
Radial Seal O. Air (3902783-M1)	RS3994
Radial Seal I. Air (3902782-M1)	RS3995
8510, 8610 Tractors w/Cummins 8.3L Eng.	
Dual-Flow Lube (3919562)	BD324
Hyd. Ele. (3902287-M1)	H9074
P. Fuel/Water Separator (72501531)	BF1280 +
S. Fuel (72501530)	BF788
Opt. Fuel/Water Separator	BF1226
O. Air (5016603-M1)	PA2538
I. Air (5016604-M1)	PA2539
Cab Air (3388840-M2)	PA5626
Coolant (72509505)	BW5074
8600 Combine w/Chrysler Gas Eng.	
Lube	B2 +
Hydrostatic Drive (2728227)	PT207-HD10 +
In-Line Fuel	BF840 +
O. Air	PA2426-FN +
I. Air	PA2427
8600 Combine w/Perkins Diesel Eng.	
Lube Ele.	PT12
Lube Spin-on	BT237
Hydrostatic Drive (2728227)	PT207-HD10 +
Can-Type Fuel (159044AS) [2]	BF825
O. Air (31-2755087)	PA1902-FN +
I. Air (31-2755077)	PA1912
8700 Combine w/Perkins Diesel Eng.	
Lube (31-2752257)	BT237
O. Air (31-2755007)	PA2426-FN +
I. Air (31-2755017)	PA2427
AirCond. (31-7761680)	PA2408
8710, 8810 Tractors w/Cummins 6CTA8.3 Eng.	
Dual-Flow Lube (3919562)	BD324
Hyd. Ele. (3902287-M1)	H9074
P. Fuel/Water Separator (72501531)	BF1280 +

WHITE Combines, Tractors (cont'd.)	
8710, 8810 Tractors w/Cummins 6CTA8.3 Eng. (cont'd.)	
S. Fuel (72501530)	BF788
Opt. Fuel/Water Separator	BF1226
O. Air (5016603-M1)	PA2538
I. Air (5016604-M1)	PA2539
Cab Air (3388840-M2)	PA5626
Coolant (72509505)	BW5074
8800 Combine w/Chrysler Gas Eng.	
Lube	B2 +
Hydrostatic Drive (2728227)	PT207-HD10 +
O. Air	PA2426-FN +
I. Air	PA2427
Cab Air (31-7761680)	PA2408
8800 Combine w/Perkins Diesel Eng.	
Lube Ele.	PT12
Lube Spin-on [2]	BT237
Hydrostatic Drive (2728227)	PT207-HD10 +
Can-Type Fuel (159044AS) [2]	BF825
O. Air	PA1902-FN +
I. Air (31-2755077)	PA1912
Cab Air (31-7761680)	PA2408
8900 Combine w/Diesel Eng.	
Lube Spin-on [2]	BT216
Can-Type Fuel [2]	BF825
O. Air (31-2755087)	PA1902-FN +
I. Air (31-2755077)	PA1912
AirCond. (31-7761680)	PA2408
8920 Combine w/Perkins Eng.	
Lube [2]	BT216
Can-Type Fuel	BF825
O. Air	PA1902-FN +
I. Air	PA1912
9700 Rotary Combine w/Perkins V8-354 Eng.	
Lube (31-2752257) [2]	BT237
Hyd. (30-3024725)	PT207-10 +
Can-Type Fuel (3405419-M1) [2]	BF884
Fuel Spin-on (31-2795397)	BF988
O. Air (31-2772597)	PA1885 40
I. Air (31-2772607)	PA1893
Cab Air (31-7761680)	PA2408
9720 Combine w/Perkins TV8.640 Eng.	
Lube (31-2752257) [2]	BT237
Fuel (31-2795397) [2]	BF988
O. Air (1070229M1)	PA1885 40
I. Air (31-2772607)	PA1893
Cab Air (31-7761680)	PA2408

WHITE Engines (See Hercules)	
---------------------------------	--

WHITE Loaders, Etc.	
2-44FL Lift Truck	
Mason Jar Screw Neck B-P Lube (100125A)	PT304
Mason Jar Screw Neck B-P Lube (100126A)	PT302
P. Fuel Sock	F916-C
S. Fuel Ele.	PF902
2-63FL Lift Truck	
F-F Lube	B2 +
B-P Lube	B50
4-78 Backhoe/Loader	
Lube Sock	VT842-O
Hyd.	PT437
P. Fuel Sock	F916-C
Can-Type S. Fuel	BF838-F2
Air	PA1707-FN

WHITE Loaders, Etc. (cont'd.)	
200 Swinger Loader	
Lube	BT5
Can-Type Fuel	BF825
Air	PA1667-FN +
1678 Backhoe/Loader	
Lube Sock	VT842-O
Hyd.	PT437
P. Fuel Sock	F916-C
Can-Type S. Fuel Ele.	BF838-F2
Air	PA1707-FN

WHITEMAN Pumps	
SV12 Concrete Sprayer w/Deutz BF4M1012 Eng.	
Lube	B236 +
Fuel	BF790
Fuel (w/Drain)	BF587-D+
Radial Seal O. Air (Don. P828889)	RS3544
Radial Seal I. Air (Don. P829333)	RS3545
40 Pump w/Wisconsin V461D Eng.	
Lube	BT248
Con Spray Super Flo HO40 Sprayer w/Lombardini Eng.	
Fuel	BF988
Radial Seal O. Air (Don. P772579)	RS3542
Radial Seal I. Air (Don. P775300)	RS3543
P60 Pump w/Deutz F6L714 Eng.	
Lube (P2H4120)	P960
Lube (P3H4120)	P52
S. Fuel	PF834 +
T80D Pump w/Deutz F6L812 Eng.	
Lube (Mann H928/1)	PT269

WHITING CORP. Truckmobiles	
Most Models	
Lube (1961-on)	P20-HD +

WIGGINS Material Handling Systems	
Models w/Donaldson Air Cleaners	
Air (P101246)	PA1681-FN +
Air (P181052)	PA1667-FN +
Models w/Farr Air Cleaners	
Tube-Type Air (P12)	PA1774
Tube-Type Air (P16)	PA1776
Tube-Type Air (P32)	PA1781
W3.50LW w/Hercules D2300 Diesel Eng.	
Lube Spin-on (40-0000401)	BT267
Fuel Spin-on (40-0002514)	BF583
W3.50LW w/Hercules G3400 Gas Eng.	
Lube Spin-on (40-0000401)	BT267
W6.50 Marina Bull w/Hercules D2300T Diesel Eng.	
Lube Spin-on (40-0000401)	BT267
Fuel Spin-on (40-0002514)	BF583
W6.50 Marina Bull w/Hercules G3400 Gas Eng.	
Lube Spin-on (40-0000401)	BT267
W40 Construction Tractor Lift w/Ford 201 Eng.	
Lube Spin-on	BT5
Can-Type Fuel	BF825
W40HPST, HPWT, LP, LW w/Ford 300 Gas Eng.	
Lube Spin-on	B2 +
W40HPST, HPWT, LP, LW w/Hercules D2300T Diesel Eng.	
Lube Spin-on (40-0000401)	BT267
Fuel Spin-on (40-0002514)	BF583

Check Original Equipment Numbers in Parentheses.
40 Extreme Performance Version Available.

+ See Product Guide for Variations of This Number.

WIGGINS	
Material Handling Systems (cont'd.)	
W40HPST, HPWT, LP, LW w/Hercules G2300 Gas Eng.	
Lube Spin-on (40-0000401)	BT267
W40OBS-A Tractor Lift w/Ford 192 Gas Eng.	
Lube Ele.	P47
W40UV w/Deutz F4L912, F4L913 Eng.	
Lube.	BT292
P. Fuel.	BF586-D+
S. Fuel.	BF587-D+
Single Fuel.	BF988
W50 Construction Tractor Lift w/Ford 201 Eng.	
Lube Spin-on.	BT5
Can-Type Fuel.	BF825
W50HPST, HPWT, LP, LW w/Ford 300 Gas Eng.	
Lube Spin-on.	B2 +
W50HPST, HPWT, LP, LW w/Hercules D2300T Diesel Eng.	
Lube Spin-on (40-0000401)	BT267
Fuel Spin-on (40-0002514)	BF583
W50HPST, HPWT, LP, LW w/Hercules G2300 Gas Eng.	
Lube Spin-on (40-0000401)	BT267
W50UV w/Deutz F4L912, F4L913 Eng.	
Lube.	BT292
P. Fuel.	BF586-D+
S. Fuel.	BF587-D+
Single Fuel.	BF988
W60 Construction Tractor Lift w/Ford 201 Eng.	
Lube Spin-on.	BT5
Can-Type Fuel.	BF825
W60HLT, HPST, HPWT, LP, LW, ST, WT w/Hercules D2300 Diesel Eng.	
Lube Spin-on (40-0000401)	BT267
Fuel Spin-on (40-0002514)	BF583
W60HLT, ST, WT w/Hercules G3400 Gas Eng.	
Lube Spin-on (40-0000401)	BT267
W60HPST, HPWT, LP, LW w/Ford 300 Gas Eng.	
Lube Spin-on.	B2 +
W60HPST, HPWT, LP, LW w/Hercules G2300 Gas Eng.	
Lube Spin-on (40-0000401)	BT267
W60UV w/Deutz F4L912, F4L913 Eng.	
Lube.	BT292
P. Fuel.	BF586-D+
S. Fuel.	BF587-D+
Single Fuel.	BF988
W80 Construction Tractor Lift w/Ford 201 Eng.	
Lube Spin-on.	BT5
Can-Type Fuel.	BF825
W80HLT, ST, WT w/Hercules D2300T, DT2300T Diesel Eng.	
Lube Spin-on (40-0000401)	BT267
Fuel Spin-on (40-0002514)	BF583
W80HLT, ST, WT w/Hercules G3400 Gas Eng.	
Lube Spin-on (40-0000401)	BT267
W80UV w/Deutz F4L912, F4L913 Eng.	
Lube.	BT292
P. Fuel.	BF586-D+
S. Fuel.	BF587-D+
Single Fuel.	BF988
W90Y, W100Y w/Hercules D2300T Diesel Eng.	
Lube Spin-on (40-0000401)	BT267
Fuel Spin-on (40-0002514)	BF583

WIGGINS	
Material Handling Systems (cont'd.)	
W90Y, W100Y w/Hercules G2300 Gas Eng.	
Lube Spin-on (40-0000401)	BT267
W100HLT, ST, WT w/Hercules D2300 Diesel Eng.	
Lube Spin-on (40-0000401)	BT267
Fuel Spin-on (40-0002514)	BF583
W100HLT, ST, WT w/Hercules G2300 Gas Eng.	
Lube Spin-on (40-0000401)	BT267
W100OBS-C Tractor Lift w/Ford 201 Eng.	
Lube Spin-on.	BT5
Can-Type Fuel.	BF825
W100UV w/Deutz F4L912, F4L913 Eng.	
Lube.	BT292
P. Fuel.	BF586-D+
S. Fuel.	BF587-D+
Single Fuel.	BF988
W120M4 w/Hercules D3400, DT3400 Diesel Eng.	
Lube Spin-on (40-0000401)	BT267
Fuel Spin-on (40-0002514)	BF583
W120M4, WT, Y w/Hercules G3400 Gas Eng.	
Lube Spin-on (40-0000401)	BT267
W120WT, Y w/Hercules D2300T Diesel Eng.	
Lube Spin-on (40-0000401)	BT267
Fuel Spin-on (40-0002514)	BF583
W140Y, W150Y, W160, W160WT w/Hercules D2300T Diesel Eng.	
Lube Spin-on (40-0000401)	BT267
Fuel Spin-on (40-0002514)	BF583
W140Y, W150Y, W160WT w/Hercules G3400 Gas Eng.	
Lube Spin-on (40-0000401)	BT267
W160 Yardbull w/Hercules D3400 Diesel Eng.	
Lube Spin-on (40-0000401)	BT267
Fuel Spin-on (40-0002514)	BF583
W180 w/Hercules D2300T Diesel Eng.	
Lube Spin-on (40-0000401)	BT267
Fuel Spin-on (40-0002514)	BF583
W180, W180M4 w/Hercules D3400, DT3400 Diesel Eng.	
Lube Spin-on (40-0000401)	BT267
Fuel Spin-on (40-0002514)	BF583
W180M4 w/Hercules G3400 Gas Eng.	
Lube Spin-on.	BT267
W200 w/Hercules D2300T Diesel Eng.	
Lube Spin-on (40-0000401)	BT267
Fuel Spin-on (40-0002514)	BF583
W200, W200M4 w/Hercules D3400, DT3400 Diesel Eng.	
Lube Spin-on (40-0000401)	BT267
Fuel Spin-on (40-0002514)	BF583
W200M4 w/Hercules G3400 Gas Eng.	
Lube Spin-on (40-0000401)	BT267
W220, W250, W300 Yardbulls w/Hercules D2300T Diesel Eng.	
Lube Spin-on (40-0000401)	BT267
Fuel Spin-on (40-0002514)	BF583
W220, W250, W300 Yardbulls w/Hercules D3400 Diesel Eng.	
Lube Spin-on (40-0000401)	BT267
Fuel Spin-on (40-0002514)	BF583
W300YX, W330YX, W360YX Yardbulls w/Ford V8-460 Gas Eng.	
Lube Spin-on.	B2 +

WIGGINS	
Material Handling Systems (cont'd.)	
W300YX, W330YX, W360YX Yardbulls w/Hercules D3400T Diesel Eng.	
Lube Spin-on (40-0000401)	BT267
Fuel Spin-on (40-0002514)	BF583
W300YX, W330YX, W360YX Yardbulls w/Hercules G3400 Gas Eng.	
Lube Spin-on (40-0000401)	BT267
W404, W504 Tractor Lifts w/Ford 201 Diesel Eng.	
Lube Spin-on.	BT5
Can-Type Fuel.	BF825
W604 Tractor Lift w/Ford 201 Diesel Eng.	
Lube Spin-on.	BT5
Can-Type Fuel.	BF825
W604 Tractor Lift w/Ford 300 Gas Eng.	
Lube Spin-on.	B2 +
W604 Tractor Lift w/Hercules D2300T Diesel Eng.	
Lube Spin-on (40-0000401)	BT267
Fuel Spin-on (40-0002514)	BF583
W604 Tractor Lift w/Hercules G3400 Gas Eng.	
Lube Spin-on (40-0000401)	BT267
W804 Tractor Lift w/Ford 201 Diesel Eng.	
Lube Spin-on.	BT5
Can-Type Fuel.	BF825
W804 Tractor Lift w/Ford 300 Gas Eng.	
Lube Spin-on.	B2 +
W804 Tractor Lift w/Hercules D2300T Diesel Eng.	
Lube Spin-on (40-0000401)	BT267
Fuel Spin-on (40-0002514)	BF583
W804 Tractor Lift w/Hercules G3400 Gas Eng.	
Lube Spin-on (40-0000401)	BT267
W1004 w/Ford 300 Gas Eng.	
Lube Spin-on.	B2 +
W1004 w/Hercules D2300T Diesel Eng.	
Lube Spin-on (40-0000401)	BT267
Fuel Spin-on (40-0002514)	BF583
W1004 w/Hercules G3400 Gas Eng.	
Lube Spin-on (40-0000401)	BT267
W1004OBS Tractor Lift w/Ford 201 Diesel Eng.	
Lube Spin-on.	BT5
Can-Type Fuel.	BF825
W1204, W1604 w/Ford 300 Gas Eng.	
Lube Spin-on.	B2 +
W1204, W1604 w/Hercules D3400T Diesel Eng.	
Lube Spin-on (40-0000401)	BT267
Fuel Spin-on (40-0002514)	BF583
W1204, W1604 w/Hercules G3400 Gas Eng.	
Lube Spin-on (40-0000401)	BT267

WIKOV	
Equipment	
Models w/Kohler Command 18 Eng.	
Lube (1205001)	B1410

WILDCAT MANUFACTURING CO.	
Equipment	
510 Cougar Trommel Screen w/JD Eng.	
Lube (RE518977)	B7306

WILLMAR	
Loaders	
Wrangler w/Ford 172 Gas Eng.	
Lube Spin-on.	B2 +
Fuel Ele.	PF827
Air (Don. P101275)	PA1690-FN +

OFF-HIGHWAY

Check Original Equipment Numbers in Parentheses.

* See Product Guide for Variations of This Number.

WILLMAR Loaders (cont'd.)	
Wrangler w/JD 4039D Eng.	
Lube	BT259
Fuel (RE50455)	BF7673-D
Air (Don. P182052)	LL1667-FN +
W1000 Brute w/Wisconsin VH4D Eng.	
Mason Jar Screw Neck B-P Lube	T308-M
Air (Don. P101275)	PA1690-FN +
Wrangler 4300 w/Deutz BF4M1011F Eng.	
Lube (1174416)	B228
Fuel (1174696)	BF7915
Radial Seal Air (4270033-M1)	RS3544
Wrangler 4500 w/Deutz BF4M1011F Eng.	
Lube (1174416)	B228
Fuel (1174696)	BF7915
Radial Seal O. Air (Don. P828889)	RS3544
Radial Seal I. Air	RS3545
Wrangler 4550 w/Deutz BF4M2011 Eng.	
Radial Seal O. Air (Don. P828889)	RS3544
Radial Seal I. Air	RS3545

WILLMAR Sprayers	
745 w/JD 4039D Eng.	
Lube (30-3483584)	BT259
Fuel (RE50455)	BF7673-D
Air (20-7002178)	PA1681-FN +
750, 750A w/JD 4039T Eng.	
Lube (30-3483584)	BT259
Fuel/Water Separator (FS19573)	BF7675-D
Air (20-7002178)	PA1681-FN +
760	
Air (20-7002178)	PA1681-FN +
765 w/JD 4045T Eng.	
Lube (30-3483584)	BT259
Fuel (RE50455)	BF7673-D
Eng. Air (31-2755007)	PA2426-FN +
765HT w/JD 4045T Eng.	
Lube (30-3483584)	BT259
785 Air Track w/Cummins 5.9L Eng.	
Lube (72501532)	BT339 +
P. Fuel/Water Separator (72501531)	BF1280 +
S. Fuel (72501530)	BF788
Air	LL1646-FN +
6200 Xplorer, 6400 Xplorer w/JD Eng.	
Fuel (RE62418)	BF7673-D
Air (72271398)	PA2418-FN +
7200 Ranger, 7400 Ranger w/Cummins 5.9L Eng.	
Lube (72501532)	BT339 +
P. Fuel/Water Separator	BF1280 +
S. Fuel	BF788
Some Fuel/Water Separator (72515734)	BF1226
O. Air (Don. P529241)	PA2852
I. Air (Don. P529240)	PA2853
8100 Eagle w/Cummins 5.9L Eng.	
Lube (72501532)	BT339 +
P. Fuel/Water Separator	BF1280 +
S. Fuel	BF788
Some Fuel/Water Separator (72515734)	BF1226
O. Air (Don. P607359)	PA3655
I. Air (Don. P775510)	PA3847
8200 Eagle, 8400 Eagle, 8450 Eagle w/Cummins Eng.	
Dual-Flow Lube (72501533)	BD103 +
P. Fuel/Water Separator (72501531)	BF1280 +
S. Fuel (72501530)	BF788
Air (Don. P181001)	PA1676-FN +

WILLMAR Sprayers (cont'd.)	
8200 Eagle, 8400 Eagle, 8450 Eagle w/Cummins Eng. (cont'd.)	
Coolant (3315116)	BW5071
8500 Eagle w/Cummins 5.9L Eng.	
Lube (72501532)	BT339 +
P. Fuel/Water Separator	BF1280 +
S. Fuel	BF788
Some Fuel/Water Separator (72515734)	BF1226
O. Air (Don. P607359)	PA3655
I. Air (Don. P775510)	PA3847
8600 Eagle w/Cummins QSC8.3 Eng.	
Dual-Flow Lube (72516560)	BD7309
Fuel/Water Separator (72511906)	BF1272-SPS +
Cab Air (3388840-M2)	PA5626
Coolant (3316053)	BW5075
8650 Eagle w/Cummins QSC8.3 Eng.	
Dual-Flow Lube (72516560)	BD7309
Fuel/Water Separator (72511906)	BF1272-SPS +
Radial Seal O. Air (w/Plastic Shield) (AG122230)	RS3870 +
Radial Seal O. Air (w/o Plastic Shield) (AG122230)	RS4638 +
Radial Seal I. Air (AG122231)	RS3871 +
Cab Air (3388840-M2)	PA5626
Coolant (3316053)	BW5075

WINPOWER Generators	
TDR9L4J w/Lister ST2 Eng.	
Lube (20155370)	BT223
DR10I4 w/Isuzu 3CD1 Eng.	
Radial Seal Air (EnginAire 2S-E1)	RS3715
GR10W4 w/Wisconsin VH4D Eng.	
Mason Jar Screw Neck B-P Lube (RV40S4)	[4] T308-M
TD14L4J w/Lister ST2 Eng.	
Lube (20155370)	BT223
DR15H4 w/Hercules D1700 Eng.	
Lube Ele.	P73
Can-Type P. Fuel (266526)	BF874
Can-Type S. Fuel (266537)	BF825
GR15W4 w/Wisconsin VH4D Eng.	
Mason Jar Screw Neck B-P Lube (RV40S4)	[4] T308-M
DR20I4 w/Isuzu 4LE2 Eng.	
Air (Don. P181050)	PA1690-FN +
GR20H4 w/Hercules G1600 Eng.	
Lube (40-0000407)	B2 +
GR20W4 w/Wisconsin V465D Eng.	
Lube (RV38S)	BT248
DR25H4 w/Hercules D2300 Eng.	
Lube Ele.	P73
Lube Spin-on	BT267
Can-Type P. Fuel (266526)	BF874
Can-Type S. Fuel (266537)	BF825
GR25H4 w/Hercules G2300 Eng.	
Lube Ele.	P73
Lube Spin-on	BT267
GR27G4 w/Vortec 3000 (3.0L) Eng.	
Lube (ACDelco PF25)	B27
Air (IMPACO F1-8)	PA2031
GR30H4 w/Hercules G2300 Eng.	
Lube (40-0000401)	BT267
DR40H4 w/Hercules D3400 Eng.	
Lube Ele.	P60
Can-Type P. Fuel (266526)	BF874

WINPOWER Generators (cont'd.)	
DR40H4 w/Hercules D3400 Eng. (cont'd.)	
Can-Type S. Fuel (266537)	BF825
GR40G4 w/Vortec 4300 (4.3L) Eng.	
3 1/2 In. Lube (ACDelco PF47)	B43-S
4 27/32 In. Lube (ACDelco PF52)	B35-S
Air (IMPACO F1-8)	PA2031
GR40H4 w/Hercules G3400 Eng.	
Lube Ele.	P60
DR45I4 w/Iveco NEF45 AM1 Eng.	
Lube (2992242)	BT7237
Fuel (504107584)	BF7951-D
Radial Seal O. Air (8031211)	RS3542
Radial Seal I. Air (8031565)	RS3543
GR45H4 w/Hercules G3400 Eng.	
Lube (40-0000401)	BT267
DR50A4 w/Allis Chalmers 2900 Eng.	
Lube Spin-on	BT267
Fuel Spin-on	BF962
GR50G4 w/Vortec 5700 (5.7L) Eng.	
Lube (ACDelco PF1218)	B1428
Air (IMPACO F1-9)	PA1758
GR50H4 w/Hercules G3400 Eng.	
Lube Ele.	P60
GR55H4 w/Hercules G3400 Eng.	
Lube (40-0000401)	BT267
DR60A4, DR75A4 w/Allis Chalmers 3500 Eng.	
Lube Spin-on	[2] BT267
Fuel Spin-on	BF962
DR65I4 w/Iveco NEF45 SM2 Eng.	
Lube (2992242)	BT7237
Fuel (504107584)	BF7951-D
Radial Seal Air (8041642)	RS3544
GRN85G4, GRP85G4 w/Vortec 8100 (8.1L) Eng.	
Lube (ACDelco PF454)	B1438
DR90H4 w/Hercules D4800T Eng.	
Lube (40-0000406)	BT124
Fuel (40-0002514)	BF583
Air (40-0000619)	PA1851
DR90I4 w/Iveco NEF45 TM1X Eng.	
Lube (2992242)	BT7237
Fuel (504107584)	BF7951-D
Radial Seal Air (8041322)	RS3734
DR100A4 w/Allis Chalmers 11000 Eng.	
Lube Ele.	P20-HD +
P. Fuel Sock	F916-C
S. Fuel Ele.	PF906
Fuel Spin-on	BF962
DR100D4 w/Deutz BF4M1013 Eng.	
Radial Seal Air (1180867)	RS3992
GR100K4 w/Waukesha F817GU Eng.	
Lube Sock (119764)	V1656-O
DR110H4, DR125H4 w/Hercules D4800T, D4800TA Eng.	
Lube (40-0000406)	BT124
Fuel (40-0002514)	BF583
Air (40-0000619)	PA1851
GRP110G4, GRN120G4 w/Vortec 8100 (8.1L) Turbo Eng.	
Lube (ACDelco PF454)	B1438
Radial Seal Air (Don. P827653)	RS3542
DR130I4 w/Iveco NEF67 TE2X Eng.	
Lube (2992242)	BT7237
Radial Seal Air (8041322)	RS3734

Check Original Equipment Numbers in Parentheses.

+ See Product Guide for Variations of This Number.

WINPOWER Generators (cont'd.)	
GRN140C4, GRP140C4 w/Cummins GTA 8.3-G1 Turbo Eng.	
Dual-Flow Lube (Fleetguard LF9009)	BD7309
O. Air (Fleetguard AF947)	PA2546
I. Air (Fleetguard AF963)	PA2547
DR17514 w/veco NEF67 TE2X Eng.	
Lube (2992242)	BT7237
Radial Seal Air (8041322)	RS3734
GRN185C4, GRP185C4 w/Cummins GTA 855-G1 Turbo Eng.	
Dual-Flow Lube (Fleetguard LF3000)	BD103 +
Air (Fleetguard AH1100)	PA5302
DR200D4 w/Deutz BF6M1013 Eng.	
Lube (1174421)	B236 +
Fuel (1180597)	BF988
GRN215C4, GRP215C4 w/Cummins GTA 855-G2 Turbo Eng.	
Dual-Flow Lube (Fleetguard LF3000)	BD103 +
Air (Fleetguard AH1100)	PA5302
DR25014 w/veco Cursor 87 TE1D Eng.	
Fuel/Water Separator (2992662)	BF1365
GRN250C4, GRP250C4 w/Cummins GTA 14-G1 Turbo Eng.	
Dual-Flow Lube (Fleetguard LF9009)	BD7309
Air (Fleetguard AH1100)	PA5302
GRN280C4 w/Cummins GTA 14-G2 Turbo Eng.	
Dual-Flow Lube (Fleetguard LF9009)	BD7309
Air (Fleetguard AH1100)	PA5302
DR30014 w/veco Cursor10 TE1D Eng.	
Lube (2992544)	[2] B7174-MPG
Fuel (2994048)	BF7927
GRP325C4 w/Cummins GTA 19-G1 Turbo Eng.	
Lube (Fleetguard LF670)	B196 +
Air (Fleetguard AF4678)	PA2614
DR35014 w/veco Cursor13 TE2X Eng.	
Lube (2992544)	[2] B7174-MPG
Fuel/Water Separator (2992662)	BF1365
GRN350C4 w/Cummins GTA 19-G2 Turbo Eng.	
Lube (Fleetguard LF670)	B196 +
Air (Fleetguard AF4678)	PA2614
DR400V4 w/Volvo TAD1242GE Eng.	
F-F Lube (478736)	B76-SS +
B-P Lube (477556)	B7685
Fuel (20430751)	BF7814
Fuel/Water Separator (20514654)	BF1366-O
Radial Seal Air (3827643)	RS5332
DR500V4 w/Volvo TAD1641GE Eng.	
F-F Lube (478736)	B76-SS +
B-P Lube (477556)	B7685
Fuel (8193841)	BF7653

WIRTGEN Equipment	
W35, W35DC Milling Machines w/Deutz F3M2011 Eng.	
Radial Seal O. Air (147170)	RS3942
Radial Seal I. Air (147171)	RS3943
W50 Milling Machine (08.05 Series) w/Deutz BF4M2011 Eng.	
Lube (251194)	B228
Radial Seal O. Air (1209582)	RS3922
Radial Seal I. Air (1209612)	RS3923
W50 Milling Machine (10.05) w/Deutz BF4M2011 Eng.	
Radial Seal O. Air (170004)	RS3922

WIRTGEN Equipment (cont'd.)	
W50 Milling Machine (10.05) w/Deutz BF4M2011 Eng. (cont'd.)	
Radial Seal I. Air (169003)	RS3923
W50DC w/Deutz Eng.	
Lube (1936)	B236 +
Fuel (To S/N 235) (1940)	[2] BF900
Fuel/Water Separator (1292404)	BF1391-O
Radial Seal O. Air (151322)	RS3992
Radial Seal I. Air (151321)	RS3993
W60, W100 w/Deutz Eng.	
Lube (1936)	B236 +
Fuel/Water Separator (1292404)	BF1391-O
Radial Seal O. Air (199573)	RS3994
Radial Seal I. Air (199574)	RS3995
W100F, W120F, W130F Milling Machines w/Cummins QSC8.3 Eng.	
Radial Seal O. Air (191526)	RS3998
Radial Seal I. Air (191525)	RS3999
SP150 (09.SP) Slipform Paver w/Deutz BF4M2011 Eng.	
Lube (251194)	B228
Hyd. Ele. (45452)	PT8939-MPG
Radial Seal O. Air (1209582)	RS3922
Radial Seal I. Air (1209612)	RS3923
W150 Milling Machine w/Cummins QSL9 Eng.	
Radial Seal O. Air (191526)	RS3998
Radial Seal I. Air (191525)	RS3999
W200 Milling Machine	
Fuel/Water Separator (1292404)	BF1391-O
Radial Seal O. Air (191526)	[2] RS3998
Radial Seal I. Air (191525)	[2] RS3999
W210 Milling Machine	
Radial Seal O. Air (191526)	[2] RS3998
Radial Seal I. Air (191525)	[2] RS3999
SP250 (08.SP) Slipform Paver w/veco 8045 Series Eng.	
Dual-Flow Lube (To S/N 66) (56561)	BD232
Hyd. (30294)	H9074
Hyd. (To S/N 66) (16312)	H9070
Hyd. (To S/N 66) (45452)	[4] PT8939-MPG
O. Air (76494)	PA2418-FN +
I. Air (76495)	PA2419
W350 Milling Machine w/Deutz F4L1011 Eng.	
Lube (S/N 595-up) (251194)	B228
Fuel (To S/N 595)	BF790
Air (35721)	PA2422
SP500 (10.SP) Slipform Paver w/Deutz BF6M2013C Eng.	
Lube (1936)	B236 +
Hyd. (45452)	[2] PT8939-MPG
Some Hyd. (45452)	[4] PT8939-MPG
Fuel (S/N 1-59) (1940)	[2] BF900
Fuel/Water Separator (S/N 60-9999) (1292404)	BF1391-O
O. Air (3179)	PA2475
I. Air (97201)	PA2814
W500 Milling Machine w/veco Eng.	
Dual-Flow Lube (56561)	BD232
Hyd. (HC9800FKT4H)	H9110
Hyd. (30294)	H9074
Hyd. (36519)	H9078
O. Air (To S/N 276) (2299)	PA2845
I. Air (To S/N 276) (1942)	PA2837
O. Air (S/N 276-up) (76494)	PA2418-FN +
I. Air (S/N 276-up) (76495)	PA2419

WIRTGEN Equipment (cont'd.)	
W600DC Super Side Cutter w/Deutz BF6M1013 Eng.	
Lube (1936)	B236 +
Fuel (To S/N 516) (1944)	BF988
Fuel (S/N 516-up) (1940)	[2] BF900
O. Air (3181)	PA2474
I. Air (34310)	PA2836
Procut 1000R w/Cummins 5.9L Eng.	
Lube	BT339 +
Hyd. (SPE52-10)	BT351
P. Fuel/Water Separator	BF1280 +
S. Fuel	BF788
Opt. Fuel/Water Separator	BF1226
W1000 Milling Machine w/Cat 3116 Eng.	
Lube (1880)	B7600 +
Fuel Spin-on	BF970
Opt. Box-Style Fuel/Water Separator	BF912
Radial Seal O. Air (To S/N 287) (74320)	RS3502
Radial Seal I. Air (To S/N 287) (77339)	RS3503
W1000F Milling Machine (06.10 Series)	
Lube (1936)	B236 +
Fuel (1944)	BF988
O. Air (3179)	PA2475
I. Air (97201)	PA2814
W1000F Milling Machine (07.10 Series)	
Lube (1936)	B236 +
Fuel (To S/N 560) (1944)	BF988
Fuel (S/N 560-up) (1940)	[2] BF900
O. Air (3179)	PA2475
I. Air (97201)	PA2814
W1000L Milling Machine w/Deutz BF6M1013 Eng.	
Lube (1936)	B236 +
Fuel (To S/N 516) (1944)	BF988
Fuel (S/N 516-up) (1940)	[2] BF900
O. Air (3181)	PA2474
WM1000 Surrey Mixer w/Deutz BF6M1013 Eng.	
Lube	B236 +
Fuel	BF988
W1200 w/Deutz BF6M1013 Eng.	
Lube	B236 +
Fuel	BF988
W1200F, W1300F Milling Machines (06.10 Series)	
Lube (1936)	B236 +
Fuel (1944)	BF988
O. Air (3179)	PA2475
I. Air (97201)	PA2814
W1200F, W1300F Milling Machines (07.10 Series)	
Lube (1936)	B236 +
Fuel (To S/N 560) (1944)	BF988
Fuel (S/N 560-up) (1940)	[2] BF900
O. Air (3179)	PA2475
I. Air (97201)	PA2814
1300-2000DC Milling Machine	
Lube Ele. (40113)	P294
Hyd. (30294)	[5] H9074
O. Air (To S/N 100) (41925)	PA2776
I. Air (To S/N 100) (41924)	PA3494
O. Air (S/N 100-up) (85691)	PA3606
I. Air (S/N 100-up) (90980)	PA3787
W1500 Milling Machine	
Lube (145939)	P7192
Hyd. (30294)	H9074
Fuel (145940)	PF7761
O. Air (85691)	PA3606
I. Air (90980)	PA3787

OFF-HIGHWAY

Check Original Equipment Numbers in Parentheses.

* See Product Guide for Variations of This Number.

WIRTGEN Equipment (cont'd.)	
1900DC Milling Machine w/Mercedes-Benz OM421 Eng.	
Lube.....	P242
Fuel Ele.....	[2] PF950 +
W1900 Milling Machine	
Lube (145939).....	P7192
Hyd. (30294).....	H9074
Fuel (145940).....	PF7761
O. Air (85691).....	PA3606
I. Air (90980).....	PA3787
W2000 Milling Machine w/Cat 3406 Eng.	
Lube (1877).....	B99 +
Hyd. (30294).....	H9074
P. Fuel (Mesh) (50978).....	PF935
Fuel (119391).....	BF7587 +
Axial Seal O. Air (To S/N 868) (85691).....	PA3606
Axial Seal I. Air (To S/N 868) (90980).....	PA3787
Radial Seal O. Air (S/N 868-up) (194179).....	RS4989
Radial Seal I. Air (S/N 868-up) (194180).....	RS4629
WR2000 Recycler w/Mercedes-Benz OM502LA Eng.	
Hyd. (30294).....	H9074
P. Fuel/Water Separator (1292404).....	BF1391-O
Fuel (145940).....	[2] PF7761
O. Air (85691).....	PA3606
I. Air (90980).....	PA3787
2100DC Milling Machine	
Lube (40113).....	P294
Hyd. (Except DCR) (30294).....	[5] H9074
Hyd. (DCR w/o Screenshot) (30294).....	[6] H9074
Hyd. (DCR w/Screenshot) (30294).....	[7] H9074
O. Air (41925).....	[2] PA2776
I. Air (41924).....	[2] PA3494
W2100 Milling Machine w/Cat 3406 Eng.	
Lube (To S/N 130) (1877).....	B99 +
Lube (S/N 130-up) (1877).....	[2] B99 +
Hyd. (30294).....	H9074
P. Fuel (Mesh) (50978).....	PF935
Fuel (119391).....	BF7587 +
O. Air (To S/N 130) (85691).....	PA3606
I. Air (To S/N 130) (90980).....	PA3787
W2200 w/Cat 3412E Eng.	
Lube (1877).....	[2] B99 +
Hyd. (30294).....	[2] H9074
Fuel.....	[2] BF7587 +
O. Air (85691).....	[2] PA3606
I. Air (90980).....	[2] PA3787
WR2400 Recycler	
Lube (145939).....	P7192
Hyd. (30294).....	[4] H9074
P. Fuel/Water Separator (1292404).....	BF1391-O
Fuel (145940).....	PF7761
WR2500 Recycler w/Mercedes-Benz OM444LA Eng.	
Lube (40113).....	P294
Hyd. (30294).....	[4] H9074
O. Air (41925).....	[2] PA2776
I. Air (41924).....	[2] PA3494
WR2500 S Recycler/Stabilizer w/Mercedes-Benz OM444LA Eng.	
Lube (40113).....	P294
Hyd. (30294).....	[4] H9074
P. Fuel/Water Separator (1292404).....	BF1391-O
O. Air (41925).....	[2] PA2776
I. Air (41924).....	[2] PA3494

WIRTH Equipment	
Power Bore 112-15 Drilling Rig w/Cat 3116 Eng.	
Lube.....	B7600 +
Fuel.....	BF7632
Fuel/Water Separator (146-6695).....	BF1350-SP
WISCONSIN Engines	
ACN, AENL, AGND	
Air (LO185).....	PA1969
MTHD	
Lube.....	P40
Air (Don. P101222).....	PA1667-FN +
MVE, MVF, MVH w/Wisconsin VH4D, VH4DG-LPG Eng.	
Lube.....	P41
TFD	
Mason Jar Screw Neck B-P Lube.....	T300-M
THD	
Lube.....	P40
Air (LO185).....	PA1969
TJD	
Air (LO185).....	PA1969
W2-1230	
Lube (RV51).....	BT241
Some Air (LO194A).....	PA2064
Some Air (HvyDty.) (LO177).....	PA1690-FN +
W2-1235	
Lube (RV51).....	BT241
Lube (RV52).....	BT341
Air (LO194A).....	PA2064
W2-1250	
Lube (RV51).....	BT241
Lube (RV52).....	BT341
Air.....	PA1690-FN +
AC4, AM4, AP4	
Mason Jar Screw Neck B-P Lube.....	T303-M
LC4D, MVE4D, MVF4D, MVG4D, MVH4D	
Lube.....	P53
VAO4, VAH4	
Mason Jar Screw Neck B-P Lube (To Late 1962) (RV27A).....	T300-M
VE4, VE4D, VF4, VF4D, VF4DG-LPG, VG4D, VG4DG-LPG, VH4	
Mason Jar Screw Neck B-P Lube (To Late 1962) (RV27A).....	T300-M
Mason Jar Screw Neck B-P Lube (Late 1962-81) (RV40).....	T308-M
Lube (1981-on) (RV52).....	BT341
Some Air (LO177).....	PA1690-FN +
VH4D, VH4DG-LPG	
Lube Ele. (RV28).....	P53
Lube Ele. (RV31).....	P40
Mason Jar Screw Neck B-P Lube (1963-81) (RV40).....	T308-M
Lube Spin-on (1985-on) (RV51).....	BT241
Lube Spin-on (1981-on) (RV52).....	BT341
Some Air (LO177).....	PA1690-FN +
VHA-VE4 (S/N 340750)	
Mason Jar Screw Neck B-P Lube.....	T308-M
VP4, VP4D, VR4, VR4D	
Mason Jar Screw Neck B-P Lube (To Late 1962) (RV27A).....	T300-M
Mason Jar Screw Neck B-P Lube (Late 1962-on) (RV40).....	T308-M
W4-1770	
Lube (RV51).....	BT241

WISCONSIN Engines (cont'd.)	
W4-1770 (cont'd.)	
Lube (RV52).....	BT341
Some Air (LO177).....	PA1690-FN +
S7D	
Air (LO173B).....	PA1859
S8D	
Air (LO173B).....	PA1859
Air (LO185).....	PA1969
S10	
Air (LO173B).....	PA1859
S10D	
Air (LO185).....	PA1969
TR10D, TRA10D	
Air (LO173B).....	PA1859
S12	
Air (LO175B).....	PA1858
S12D, F14D	
Air (LO185).....	PA1969
TM13, TMD13	
Lube.....	B2 +
R14	
Lube.....	B163
TMD20	
Lube.....	B2 +
RD21	
Lube.....	B173-S
TMD27	
Lube.....	B2 +
Box-Style Fuel.....	BF856
Air (LO175B).....	PA1858
VG40 (S/N 3407091-up)	
Mason Jar Screw Neck B-P Lube.....	T308-M
V460D	
Lube (To S/N 337815) (RV32).....	B2 +
Lube (S/N 337815-up) (RV38S).....	BT248
V461D, V461DG-LPG, V465D	
Lube (RV32).....	B2 +
Lube (RV38S).....	BT248
Some Air (LO191).....	PA1667-FN +
WITTE Engines, Refrigeration Units, Etc.	
A, AD, ADT, ADTEA, ADTED, ARDC, ADTS, B	
Lube (F3 Hsg.) (4-36-28).....	P40
Lube (F4 Hsg.) (4-36-27).....	P41
BC	
F-F Lube (47313083).....	P20-HD +
B-P Lube (47313081).....	P116
P. Fuel Sock (47310029).....	F916-C
S. Fuel Ele. (47312216).....	PF902
BD, BDRABA, BDRS, BDTBD, BDTC, BDTS, C	
Lube (F3 Hsg.) (4-36-28).....	P40
Lube (F4 Hsg.) (4-36-27).....	P41
CD	
F-F Lube (47313083).....	P20-HD +
B-P Lube (F4 Hsg.) (4-36-27).....	P41
B-P Lube (F43P Hsg.) (47313081).....	P116
P. Fuel Sock (47310029).....	F916-C
S. Fuel Ele. (47312216).....	PF902
CDRBA, CDRBD, CDTBA, CDTBD, CDTTS, CTTC, LD, LDRBA, LDRL, LDRS, LDTBA, LDTBD, LDTS	
Lube (F3 Hsg.) (4-36-28).....	P40

Check Original Equipment Numbers in Parentheses.

+ See Product Guide for Variations of This Number.

WITTE	
Engines, Refrigeration Units, Etc. (cont'd.)	
CDRBA, CDRBD, CDTBA, CDTBD, CDTS, CTTC, LD, LDRBA, LDRL, LDRS, LDTBA, LDTBD, LDTS (cont'd.)	
Lube (F4 Hsg.) (4-36-27)	P41
9 HP Diesel Electric Plants	
Lube	P41
B12, C18	
F-F Lube	P20-HD +
B-P Lube	P116
P. Fuel Sock (47310029)	F916-C
S. Fuel Ele. (47312216)	PF902
E20, F24, F28, F32, 42, F42	
F-F Lube (1958-on)	P80 +
B-P Lube	P42
F70, F90	
Lube	P82
100	
F-F Lube	P80 +
B-P Lube	P42
100E Refrigeration Units	
F-F Lube	P20-HD +
B-P Lube	P116
P. Fuel Sock (47310029)	F916-C
S. Fuel Ele. (47312216)	PF902
Air	PA602
120RDA	
F-F Lube (47212290)	P82
B-P Lube (47312288)	P52
P. Fuel Ele. (B4 Hsg.) (47313643)	PF906
P. Fuel Sock (B6 Hsg.) (47313644)	F916-C
S. Fuel Ele. (B4 Hsg.) (47317382)	PF906
S. Fuel Ele. (B6 Hsg.) (47317384)	PF916

WOLFE	
Trenchers	
MW250 w/Cat 3306 Eng.	
Lube	B7600 +
Fuel Spin-on	BF970

WOMA	
Equipment	
Ecomaster 180M-MK3 Water Jetting System w/Deutz BF6M1013 Eng.	
Lube	B236 +
Fuel	BF988

WOODS	
Mowers	
F23 w/Briggs & Stratton 23 HP Eng.	
Lube (492932)	B7165
F25 w/Kohler 25 HP Eng.	
Lube (1205001)	B1410
F25L w/Kubota WG752 Eng.	
Hyd. (Zinga AE10)	BT839-10
R2048 w/Briggs & Stratton 20 HP Eng.	
Lube (492932)	B7165
M2050 w/Briggs & Stratton 20 HP Eng.	
Lube (492932)	B7165
M2560 w/Kohler 25 HP Eng.	
Lube (1205001)	B1410
M2560K w/Kawasaki 25 HP Eng.	
Lube	B33
6170 w/Briggs & Stratton 18 HP Eng.	
Lube (492932)	B7165
6225 w/Kohler Command 25 HP Eng.	
Lube (1205001)	B1410

WOODS & COPELAND	
Tractors	
R5LHD Loader w/Cat 3306 Eng.	
Lube	B7600 +
Fuel Spin-on	BF970
301C w/Cat D334 Eng.	
Lube (5S0484)	PT670 +
Fuel Spin-on (1R0740)	BF970
320, 450, 450C w/Cummins KD1150C Eng.	
F-F Lube	B196 +
B-P Lube	C750-E +
Trans.	PT385
Fuel Spin-on	BF957 +
Fuel/Water Separator	BF1212 +
O. Air	PA1846 +
I. Air	PA1880
Some O. Air	PA1894 40
Some I. Air	PA1905
Coolant	BW5071
450 w/Cummins Eng.	
F-F Lube	[2] B196 +
F-F Lube (Upgrade)	[2] B96-MPG
B-P Lube	C750-E +
Fuel Spin-on	BF957 +
475C Tractor w/Cat 3408 Eng.	
Lube	[2] B99 +
Trans.	[2] PT385
Fuel Spin-on	BF614 +
O. Air	PA1894 40
I. Air	PA1905
Cab Air	PA2440

WOODS MANUFACTURING, INC.	
Equipment	
Tree Squirrel w/Kohler Eng.	
Lube (1205001)	B1410
Tree Squirrel w/Yanmar Eng.	
Fuel Ele.	PF872

WORTHAM BLAKE	
Marine Engines	
Classic Fisherboy	
Lube	P240
Dolphin	
Lube (Gearbox)	P190
Fisherboy Mk III	
Lube	P240

WORTHINGTON	
Compressors, Etc.	
60 w/Continental Y91 Eng.	
Lube	P40
LM64 Pump	
O. Air	PA2490
I. Air	PA2491
75 w/Continental F124, F226 Eng.	
Lube	P40
85 Rotary w/Continental FA162 Eng.	
Lube	P40
85 w/IHC UC135B Eng.	
Lube Ele.	PT71
105 w/Continental F226 Eng.	
Lube	P40
105 w/IHC UD264 Eng.	
Lube	PT85
S. Fuel	PF226
125 w/Continental F226, G193 Eng.	
Lube	P40

WORTHINGTON	
Compressors, Etc. (cont'd.)	
125 w/Hercules JXD3 Eng.	
Lube	P41
125 w/Hercules DD198 Eng.	
Lube	P42
S. Fuel	PF906
125 Rotary Power Take-Off Compressor	
Lube	P20-HD +
160 w/Continental M330 Eng.	
Lube	P40
160 w/IHC UD9A Eng.	
Lube Ele.	PT72
S. Fuel	PF226
160 Compressor w/JD 4219 Eng.	
Eng. Lube	BT259
Box-Style Fuel	BF909
210 w/Continental M330 Eng.	
Lube	P40
210 w/Continental B427 Eng.	
Lube	P52
210 w/GMC 4-51 Eng.	
P. Fuel Sock	F916-C
S. Fuel Ele.	PF906
210 w/IHC UD14A Eng.	
Lube (S/N 501-35899)	[2] PT72
Lube (S/N 5900-up)	[2] PT86-HD +
P. Fuel (S/N 35900-up)	PF226
S. Fuel	PF226
250 w/Continental B427 Eng.	
Lube	P52
250 w/GMC 4-53 Eng.	
F-F Lube Ele.	P20-HD +
P. Fuel Sock	F916-C
S. Fuel Ele.	PF906
250 w/IHC UD14A Eng.	
Lube (S/N 501-35899)	[2] PT72
Lube (S/N 35900-up)	[2] PT86-HD +
P. Fuel (S/N 35900-up)	PF226
S. Fuel	PF226
315 w/Continental R602 Eng.	
Lube	P52
315 w/GMC 3-71 Eng.	
F-F Lube Ele.	P20-HD +
B-P Lube Ele. (521347)	P52
5 3/4 In. P. Fuel Sock	F916-C
3 5/8 In. S. Fuel Ele.	PF906
315 w/IHC UD18A Eng.	
Lube (To S/N 27877)	PT72
Lube (S/N 27877-up)	PT86-HD +
Fuel Ele.	[2] PF225
365CFM Monorotor w/GMC 4-71 Eng.	
F-F Lube Ele.	P20-HD +
P. Fuel Sock	F916-C
S. Fuel Ele.	PF906
600 w/GMC 6-71 Eng.	
F-F Lube Ele.	P20-HD +
B-P Lube Ele.	P52
P. Fuel Sock	F916-C
S. Fuel Ele.	PF902
600 w/IHC UD24 Eng.	
Lube (S/N 501-2147)	[3] PT72
Lube (S/N 2148-up)	[3] PT79
Fuel Ele.	[2] PF225
1150 w/V8 Turbo Eng.	
O. Air	PA2490

OFF-HIGHWAY

Check Original Equipment Numbers in Parentheses.
40 Extreme Performance Version Available.

* See Product Guide for Variations of This Number.

WORTHINGTON Compressors, Etc. (cont'd.)	
1150 w/V8 Turbo Eng. (cont'd.)	
I. Air.....	PA2491
1200	
O. Air.....	PA2490
I. Air.....	PA2491

WORTHINGTON Mowers	
F Chief w/Ford Eng.	
Lube (1955-on).....	P80 +
G w/Ford Eng.	
Lube (1954-on).....	P80 +

XCMG (XUZHOU CONSTRUCTION MACHINERY GROUP Equipment	
CV122PD Roller	
Hyd. (Stauff SF6720).....	[2] BT287-10

XTREME MANUFACTURING Equipment	
XRM7.732 Telehandler w/Iveco Eng.	
Fuel/Water Separator (504048025).....	BF1367
XT60B, XT80B, XT100B, XT120B Lift Trucks w/Perkins Eng.	
Lube (13952-009).....	BT237
XR621 Telehandler w/Perkins 1104D-44T Eng.	
Lube (13952-009).....	BT237
O. Air (Don. P181059).....	PA2418-FN +
I. Air (Don. P119410).....	PA2419
XRM737, XRM742 Telehandlers w/Perkins Eng.	
O. Air (14362-010).....	PA2418-FN +
I. Air (14362-011).....	PA2419
XR842 Telehandler w/Perkins Eng. (Tier 3)	
Lube (13952-009).....	BT237
O. Air (14362-010).....	PA2418-FN +
I. Air (14362-011).....	PA2419
XRM842 Telehandler w/Perkins 1104C Eng.	
Trans. (4209211).....	BT8426-MPG
Fuel Ele. (Must Convert to Spin-on, Add FD7926) (26560201).....	BF7925
O. Air (14362-010).....	PA2418-FN +
XRM945, XRM1045 Telehandlers w/Perkins Eng.	
Lube (13952-009).....	BT237
O. Air (14362-010).....	PA2418-FN +
I. Air (14362-011).....	PA2419
XR1045 Telehandler w/Perkins Eng. (Tier 3)	
Lube (13952-009).....	BT237
O. Air (14362-010).....	PA2418-FN +
I. Air (14362-011).....	PA2419
XRM1145, XRM1154 Telehandlers w/Perkins Eng.	
O. Air (14362-010).....	PA2418-FN +
I. Air (14362-011).....	PA2419
XR1245, XR1254 Telehandlers w/Perkins Eng. (Tier 3)	
Lube (13952-009).....	BT237
O. Air (14362-010).....	PA2418-FN +
I. Air (14362-011).....	PA2419
XRM1245, XRM1254 Telehandlers w/Perkins Eng.	
O. Air (14362-010).....	PA2418-FN +
I. Air (14362-011).....	PA2419
XR1255 Telehandler w/Perkins Eng.	
Fuel (2656F843).....	BF7990
O. Air (Don. P181059).....	PA2418-FN +
I. Air (Don. P119410).....	PA2419
XR1267 Telehandler w/Perkins Eng. (Tier 3)	
Lube (13952-009).....	BT237

XTREME MANUFACTURING Equipment (cont'd.)	
XR1267 Telehandler w/Perkins Eng. (Tier 3) (cont'd.)	
O. Air (14362-010).....	PA2418-FN +
I. Air (14362-011).....	PA2419
XR1524 w/Perkins Eng. (Tier 3)	
Fuel (2656F843).....	BF7990
O. Air (14362-010).....	PA2418-FN +
I. Air (14362-011).....	PA2419
XR1534 w/Perkins Eng. (Tier 3)	
Lube (13952-009).....	BT237
O. Air (14362-010).....	PA2418-FN +
I. Air (14362-011).....	PA2419
XR2050 Roller Boom w/Perkins 1104D-44T Eng.	
Fuel (2656F843).....	BF7990
O. Air (Don. P181059).....	PA2418-FN +

YALE & TOWNE Cranes, Loaders	
Models w/Cessna Hydraulic System	
Hyd. (2950026).....	BT260
Models w/Cummins V6-140, V8-185 Eng.	
Lube (1965-on).....	P998
B-P Lube.....	C704-L +
4 3/8 In. Fuel Spin-on.....	BF948 +
5 3/4 In. Fuel Spin-on.....	BF957 +
Fuel/Water Separator.....	BF1212 +
Models w/Most Cummins Eng.	
F-F Lube Bag.....	P996
F-F Lube Ele.....	P999-HD+
F-F Lube Spin-on.....	B196 +
B-P Lube Ele.....	C750-E +
Turbocharger.....	BT112
4 3/8 In. Fuel Spin-on.....	BF948 +
5 3/4 In. Fuel Spin-on.....	BF957 +
11 7/32 In. Fuel Spin-on.....	BF596 +
Fuel/Water Separator.....	BF1212 +
Air (6952090).....	PA1636-FN +
Breather Ele. (w/Turbo) (255963).....	PA643
Breather Ele. (w/o Turbo) (256837).....	PA1627
Models w/Gresen Cab Mounted Hydraulic System Filter	
Hyd. (2070279).....	PT207-HD10 +
Hyd. (2071644).....	PT207-HD +
Models w/Mazda 1.5L, 2.2L Eng.	
Lube Spin-on (1500176-00).....	BT310
Models w/Racine Hydraulic System	
Hyd. (6900732).....	PT275 +
Models w/Vickers Hydraulic System	
Hyd. (6951327).....	P204-HD+
Hyd. (6955159).....	PT849 +
Models w/Vortex Air Cleaner	
Air (VF120A).....	PA1788
DRD Service Loader w/IHC UD9 Eng.	
Lube.....	PT72
S. Fuel Ele.....	PF226
L Crane w/Hercules IXB4 Eng.	
Lube.....	P73
M1 Loadster	
Lube.....	PT70
T18 w/Chrysler IND30 Eng.	
Lube.....	P73
L40S w/Hercules IXB4 Eng.	
Lube.....	P73
RT40 Crane w/GMC 4-71N Eng.	
F-F Lube Ele.....	P20-HD +
P. Fuel Sock.....	F916-C

YALE & TOWNE Cranes, Loaders (cont'd.)	
RT40 Crane w/GMC 4-71N Eng. (cont'd.)	
S. Fuel Ele.....	PF906
O. Air (Don. P117439).....	PA1884 40
I. Air (Don. P119374).....	PA1911
LHM75, LM75, LMS75 w/GMC 3055C Eng.	
F-F Lube Ele.....	P20-HD +
B-P Lube Ele.....	P52
P. Fuel Sock.....	F916-C
S. Fuel Ele.....	PF906
LHM75, LM75, LMS75 w/Hercules JX4D Eng.	
3 1/4 In. O.D. Lube Ele. (Purolator Hsg.).....	P73
4 7/8 In. O.D. Lube Ele.....	P41
LHM75, LM75, LMS75 w/IHC UD6 Eng.	
Lube.....	PT72
S. Fuel.....	PF226
104 w/GMC 3-71 Eng.	
F-F Lube Ele.....	P20-HD +
P. Fuel Sock.....	F916-C
S. Fuel Ele.....	PF906
Air (Don. P101246).....	PA1681-FN +
104 w/Hercules GO260 Eng.	
Lube.....	P40
104 w/Hercules DD298 Eng.	
Lube.....	P60
S. Fuel.....	PF906
Air.....	PA1681-FN +
114 w/IHC UD236, UD282 Eng.	
Lube.....	PT185
S. Fuel.....	PF828
114 w/IHC UB240 Eng.	
B-P Lube Sock.....	CU406
114 w/IHC UB264 Eng.	
Lube.....	PT70
124 w/GMC 3-53, 3-71 Eng.	
6 In. F-F Lube Ele. (5574978).....	PT11 +
9 1/16 In. F-F Lube Ele. (5573014).....	P20-HD +
B-P Lube Ele. (3-71 Eng.).....	P52
P. Fuel Sock.....	F916-C
S. Fuel Ele.....	PF906
Air (Don. P101246).....	PA1681-FN +
124 w/Hercules GO298 Eng.	
Lube.....	P60
124 w/IHC UB264 Eng.	
Lube.....	PT70
124 w/IHC UD282 Eng.	
Lube.....	PT185
S. Fuel.....	PF828
134, 134A w/GMC 3-53 Eng.	
6 In. F-F Lube Ele. (5574978).....	PT11 +
9 1/16 In. F-F Lube Ele. (5573014).....	P20-HD +
P. Fuel Sock.....	F916-C
S. Fuel Ele.....	PF906
134, 134A w/IHC UB264 Eng.	
Lube.....	PT70
134, 134A w/IHC UD282 Eng.	
Lube.....	PT185
S. Fuel Ele.....	PF828
141 w/IHC UB240 Eng.	
B-P Lube Sock.....	CU406
154 w/GMC 3-71 Eng.	
F-F Lube Ele.....	P20-HD +
B-P Lube Ele.....	P52
P. Fuel Sock.....	F916-C
S. Fuel Ele.....	PF906

Check Original Equipment Numbers in Parentheses.
40 Extreme Performance Version Available.

+ See Product Guide for Variations of This Number.

YALE & TOWNE Cranes, Loaders (cont'd.)	
154 w/Hercules GO339 Eng.	
F-F Lube.....	P60
B-P Lube.....	P41
164, 164A w/GMC 3-71, 4-71 Eng.	
F-F Lube Ele.....	P20-HD +
B-P Lube Ele.....	P52
P. Fuel Sock.....	F916-C
S. Fuel Ele.....	PF906
Air (Don. P17665).....	PA1613 +
164, 164A w/Hercules D298H, GO298 Eng.	
F-F Lube.....	P60
B-P Lube.....	P41
Fuel.....	PF906
GDP170DB, GDP190DB, GDP210DB, GDP230DB, GDP250DB, GDP280DP w/Perkins 1006-6T Eng.	
Lube.....	[2] BT216
P. Fuel.....	BF7674-D
S. Fuel.....	BF7681-D
C180 w/Cummins Eng.	
F-F Lube Ele.....	P999-HD +
B-P Lube Ele.....	C750-E +
Hyd. (6955159).....	PT849 +
Trans. (6955207).....	PT385 +
Fuel.....	PF116
Air.....	PA1621-2 +
204 w/Cummins JF6B1, JN6 Eng.	
F-F Lube Bag.....	P996
F-F Lube Ele.....	P999-HD +
F-F Lube Spin-on.....	B196 +
B-P Lube Ele.....	C750-E +
Turbocharger.....	BT112
Hyd. (6950026).....	BT260
TorqConv.....	PT385-E +
Steering.....	PT849 +
4 3/8 In. Fuel Spin-on.....	BF948 +
5 3/4 In. Fuel Spin-on.....	BF957 +
11 7/32 In. Fuel Spin-on.....	BF596 +
Fuel/Water Separator.....	BF1212 +
Breather Ele. (w/Turbo) (255963).....	PA643
Breather Ele. (w/o Turbo) (256837).....	PA1627
204, 204A w/GMC 3-71, 4-71 Eng.	
F-F Lube Ele.....	P20-HD +
B-P Lube Ele.....	P52
Hyd. (6950026).....	BT260
TorqConv.....	PT385-E +
Steering.....	PT849 +
P. Fuel Sock.....	F916-C
S. Fuel Ele.....	PF906
Air (Don. P101237).....	PA1646-FN +
Air (Don. P17665).....	PA1613 +
204 w/Hercules GO339 Eng.	
F-F Lube.....	P60
B-P Lube.....	P41
Hyd. (6950026).....	BT260
TorqConv.....	PT385-E +
Steering.....	PT849 +
204 w/IHC U372 Eng.	
B-P Lube Sock.....	CU406
Hyd. (6950026).....	BT260
TorqConv.....	PT385-E +
Steering.....	PT849 +
254 w/Cummins JF6B1, JN6 Eng.	
F-F Lube Bag.....	P996
F-F Lube Ele.....	P999-HD +
F-F Lube Spin-on.....	B196 +
B-P Lube Ele.....	C750-E +
Turbocharger.....	BT112
Trans.....	[2] PT385 +
4 3/8 In. Fuel Spin-on.....	BF948 +
5 3/4 In. Fuel Spin-on.....	BF957 +
11 7/32 In. Fuel Spin-on.....	BF596 +
Fuel/Water Separator.....	BF1212 +
Tube-Type Air.....	PA1783

YALE & TOWNE Cranes, Loaders (cont'd.)	
254 w/Cummins JF6B1, JN6 Eng. (cont'd.)	
5 3/4 In. Fuel Spin-on.....	BF957 +
11 7/32 In. Fuel Spin-on.....	BF596 +
Fuel/Water Separator.....	BF1212 +
Breather Ele. (w/Turbo) (255963).....	PA643
Breather Ele. (w/o Turbo) (256837).....	PA1627
254 w/GMC 4-71 Eng.	
F-F Lube Ele.....	P20-HD +
B-P Lube Ele.....	P52
P. Fuel Sock.....	F916-C
S. Fuel Ele.....	PF906
254 w/IHC U450 Eng.	
B-P Lube Sock.....	CU406
GDP300EB, GDP330EB, GDP360EB w/Perkins 1006-6T Eng.	
Lube.....	[2] BT216
P. Fuel.....	BF7674-D
S. Fuel.....	BF7681-D
304, 304A w/Cummins Eng.	
F-F Lube Bag.....	P996
F-F Lube Ele.....	P999-HD +
F-F Lube Spin-on.....	B196 +
B-P Lube Ele.....	C750-E +
Turbocharger.....	BT112
Cessna Hyd. Spin-on (6950026).....	BT260
4 3/8 In. Fuel Spin-on.....	BF948 +
5 3/4 In. Fuel Spin-on.....	BF957 +
11 7/32 In. Fuel Spin-on.....	BF596 +
Fuel/Water Separator.....	BF1212 +
Breather Ele. (w/Turbo) (255963).....	PA643
Breather Ele. (w/o Turbo) (256837).....	PA1627
304, 304A w/GMC 4-71 Eng.	
F-F Lube Ele.....	P20-HD +
B-P Lube Ele.....	P52
Cessna Hyd. Spin-on (6950026).....	BT260
P. Fuel Sock.....	F916-C
S. Fuel Ele.....	PF906
400 w/Cummins V8-265 Eng.	
F-F Lube Bag.....	P996
F-F Lube Ele.....	P999-HD +
F-F Lube Spin-on.....	B196 +
B-P Lube Ele.....	C750-E +
Turbocharger.....	BT112
4 3/8 In. Fuel Spin-on.....	BF948 +
5 3/4 In. Fuel Spin-on.....	BF957 +
11 7/32 In. Fuel Spin-on.....	BF596 +
Fuel/Water Separator.....	BF1212 +
Air.....	PA1788
Breather Ele. (w/Turbo) (255963).....	PA643
Breather Ele. (w/o Turbo) (256837).....	PA1627
400 w/GMC 8V-53 Eng.	
Lube Ele.....	[2] P20-HD +
P. Fuel Sock.....	F916-C
S. Fuel Ele.....	PF906
400 w/Hercules QXLD5 Eng.	
Lube.....	P42
404 w/Cummins NH250 Eng.	
F-F Lube Bag.....	P996
F-F Lube Ele.....	P999-HD +
F-F Lube Spin-on.....	B196 +
B-P Lube Ele.....	C750-E +
Turbocharger.....	BT112
Trans.....	[2] PT385 +
4 3/8 In. Fuel Spin-on.....	BF948 +
5 3/4 In. Fuel Spin-on.....	BF957 +
11 7/32 In. Fuel Spin-on.....	BF596 +
Fuel/Water Separator.....	BF1212 +
Tube-Type Air.....	PA1783

YALE & TOWNE Cranes, Loaders (cont'd.)	
404 w/Cummins NH250 Eng. (cont'd.)	
Breather Ele. (w/Turbo) (255963).....	PA643
Breather Ele. (w/o Turbo) (256837).....	PA1627
404 w/GMC 4-71, 6-71, 8V-71 Eng.	
F-F Lube Ele.....	P20-HD +
B-P Lube Ele.....	P52
Trans.....	[2] PT385 +
5 3/4 In. P. Fuel Sock (5574961).....	F916-C
8 5/16 In. P. Fuel Ele. (5575032).....	PF845
3 5/8 In. S. Fuel Ele. (5573263).....	PF906
7 13/16 In. S. Fuel Ele. (5574508).....	PF902
1500 w/GMC 3-53 Eng.	
F-F Lube Ele. (5574978).....	PT11 +
P. Fuel Sock.....	F916-C
S. Fuel Ele.....	PF906
1500 Loader, 1500C Shovel w/Perkins 4.248 Eng. Lube (Add G147-A Gasket) (30211).....	P177
Lube (32527).....	PT108
Can-Type Fuel (2656621).....	BF825
1500C Shovel w/GMC 4-53N Eng.	
F-F Lube Ele.....	P20-HD +
P. Fuel Sock.....	F916-C
3 5/8 In. S. Fuel Ele.....	PF906
7 13/16 In. S. Fuel Ele.....	PF902
1500Z Loader w/Deutz F5L912 Eng.	
Lube.....	B236 +
Fuel.....	BF988
1700, 1700C, 1900, 1900C w/GMC 4-53 Eng.	
F-F Lube Ele.....	P20-HD +
Hyd. (2080764).....	PT94
P. Fuel Sock.....	F916-C
3 5/8 In. S. Fuel Ele. (5573263).....	PF906
7 13/16 In. S. Fuel Ele. (5574508).....	PF902
1700, 1900 w/Perkins 6.354 Eng.	
Lube Ele.....	PT12
Lube Spin-on.....	BT216
Hyd. (2080764).....	PT94
Can-Type Fuel.....	BF825
2000 Loader w/Cummins V504C Eng.	
F-F Lube Ele.....	P998
B-P Lube Ele.....	C704-L +
Fuel Spin-on.....	BF957 +
O. Air (Don. P117439).....	PA1884 40
I. Air (Don. P119374).....	PA1911
Coolant Spin-on.....	BW5071
2000 w/Cummins V555 Eng.	
F-F Lube Ele.....	P999-HD +
F-F Lube Spin-on.....	B196 +
B-P Lube Ele.....	C704-L +
Hyd. (2080764).....	PT94
Trans.....	PT385-E +
Fuel Spin-on.....	BF957-D +
O. Air (6953104).....	PA1884 40
I. Air (6953105).....	PA1911
2000 w/GMC 4-71 Eng.	
F-F Lube Ele.....	P20-HD +
B-P Lube Ele.....	P52
Hyd. (2080764).....	PT94
Trans.....	PT385-E +
P. Fuel Sock.....	F916-C
S. Fuel Ele.....	PF906
2000C Shovel w/Cummins V555 Eng.	
F-F Lube Ele.....	P999-HD +
Fuel Spin-on.....	BF957 +
Coolant Spin-on.....	BW5071
2000C Shovel w/GMC 4-71N Eng.	
F-F Lube Ele.....	P20-HD +

Check Original Equipment Numbers in Parentheses.
40 Extreme Performance Version Available.

* See Product Guide for Variations of This Number.

YALE & TOWNE	
Cranes, Loaders (cont'd.)	
2000C Shovel w/GMC 4-71N Eng. (cont'd.)	
B-P Lube Ele.....	P52
P. Fuel Sock.....	F916-C
S. Fuel Ele.....	PF906
2000Z Loader w/Deutz Eng.	
Fuel.....	BF988
O. Air (747093).....	PA2641 +
I. Air (747092).....	PA1912
3000 w/Cummins C180C1 Eng.	
F-F Lube Bag.....	P996
F-F Lube Ele.....	P999-HD +
F-F Lube Spin-on.....	B196 +
B-P Lube Ele.....	C750-E +
Turbocharger.....	BT112
4 3/8 In. Fuel Spin-on.....	BF948 +
5 3/4 In. Fuel Spin-on.....	BF957 +
11 7/32 In. Fuel Spin-on.....	BF596 +
Fuel/Water Separator.....	BF1212 +
Breather Ele. (w/Turbo) (255963).....	PA643
Breather Ele. (w/o Turbo) (256837).....	PA1627
3000 Loader, 3000C Shovel w/Cummins V903C Eng.	
F-F Lube Ele.....	P999-HD +
F-F Lube Spin-on.....	B196 +
B-P Lube Ele.....	C750-E +
Fuel Spin-on.....	BF957 +
O. Air (Don. P117437).....	PA1885 40
I. Air (Don. P119373).....	PA1893
Coolant.....	BW5071
3000 w/GMC 6V-53 Eng.	
F-F Lube Ele.....	P20-HD +
B-P Lube Ele.....	P52
5 3/4 In. P. Fuel Sock (5574961).....	F916-C
8 5/16 In. P. Fuel Ele. (5575032).....	PF845
3 5/8 In. S. Fuel Ele. (5573263).....	PF906
7 13/16 In. S. Fuel Ele. (5574508).....	PF902
4000 w/Cummins V8-265 Eng.	
F-F Lube Bag.....	P996
F-F Lube Ele.....	P999-HD +
F-F Lube Spin-on.....	B196 +
B-P Lube Ele.....	C750-E +
Turbocharger.....	BT112
Hyd. (6900732).....	PT275 +
4 3/8 In. Fuel Spin-on.....	BF948 +
5 3/4 In. Fuel Spin-on.....	BF957 +
11 7/32 In. Fuel Spin-on.....	BF596 +
Fuel/Water Separator.....	BF1212 +
Breather Ele. (w/Turbo) (255963).....	PA643
Breather Ele. (w/o Turbo) (256837).....	PA1627
4000 Loader w/Cummins NT855 Eng.	
F-F Lube Ele.....	P999-HD +
F-F Lube Spin-on.....	B196 +
B-P Lube Ele.....	C750-E +
Fuel Spin-on.....	BF957 +
O. Air (Don. P117443).....	PA1846 +
I. Air (Don. P119372).....	PA1880
Coolant.....	BW5071
4000 w/GMC 8V-53N Eng.	
Lube Ele.....	[2] P20-HD +
Hyd. (6900732).....	PT275 +
P. Fuel Sock.....	F916-C
S. Fuel Ele.....	PF906
5500 Shovel, 5500C Loader w/Cummins NT855C Eng.	
F-F Lube Ele.....	P999-HD +
F-F Lube Spin-on.....	B196 +
B-P Lube Ele.....	C750-E +
Fuel Spin-on.....	BF957 +

YALE & TOWNE	
Cranes, Loaders (cont'd.)	
5500 Shovel, 5500C Loader w/Cummins NT855C Eng. (cont'd.)	
Coolant.....	BW5071
5500 Shovel, 5500C Loader w/GMC 8V-92N Eng.	
F-F Lube Ele.....	P20-HD +
P. Fuel Spin-on.....	BF5800 +
S. Fuel Spin-on.....	BF5810 +
6000 w/Cummins V8-265 Eng.	
F-F Lube Bag.....	P996
F-F Lube Ele.....	P999-HD +
F-F Lube Spin-on.....	B196 +
B-P Lube Ele.....	C750-E +
Turbocharger.....	BT112
Hyd. (6900732).....	PT275 +
4 3/8 In. Fuel Spin-on.....	BF948 +
5 3/4 In. Fuel Spin-on.....	BF957 +
11 7/32 In. Fuel Spin-on.....	BF596 +
Fuel/Water Separator.....	BF1212 +
Breather Ele. (w/Turbo) (255963).....	PA643
Breather Ele. (w/o Turbo) (256837).....	PA1627
6000 Loader w/Cummins NT855C Eng.	
F-F Lube Ele.....	P999-HD +
F-F Lube Spin-on.....	B196 +
B-P Lube Ele.....	C750-E +
Fuel Spin-on.....	BF957 +
Coolant.....	BW5071
7000 Loader, 7500C Shovel w/Cummins KT1150C Eng.	
F-F Lube Spin-on.....	[2] B196 +
B-P Lube Ele.....	C750-E +
Fuel Spin-on.....	[2] BF957-D +
Coolant.....	BW5073
7000 Loader, 7500C Shovel w/GMC 8V-92T Eng.	
F-F Lube Ele.....	P20-HD +
P. Fuel Spin-on.....	BF5800 +
S. Fuel Spin-on.....	BF5810 +
8000 w/GMC 12V-71N Eng.	
F-F Lube Ele.....	[2] P20-HD +
B-P Lube Ele.....	[2] P52
Gresen Hyd. (2070279).....	PT207-HD10 +
P. Fuel Sock.....	F844-A
S. Fuel Ele.....	PF846
8000	
F-F Lube Ele.....	[2] P20-HD +
B-P Lube Ele.....	[2] P52
Gresen Hyd. (2070279).....	PT207-HD10 +
P. Fuel Sock.....	F844-A
S. Fuel Ele.....	PF846

YALE & TOWNE
Lift Trucks (See Eaton)

YAMAHA	
ATVs	
Bruin 350	
Lube (5GH-13440-00-00).....	B1400
Kodiak 400	
Lube (2000-on) (5GH-13440-00-00).....	B1400
Kodiak 450	
Lube (5GH-13440-00-00).....	B1400
Wolverine 450	
Lube (2006) (5GH-13440-00-00).....	B1400
Grizzly 600	
Lube Spin-on (2002) (5GH-13440-00-00).....	B1400

YAMAHA	
ATVs (cont'd.)	
Grizzly 660	
Lube (To 2007) (5GH-13440-00-00).....	B1400

YAMAHA	
Golf Carts	
G2, G9	
Air (J381445000).....	PA3880

YANMAR	
Carriers	
C6R	
Fuel (114650-55120).....	PF7828
C10R	
Air (114650-12591).....	PA4886
C10R-1	
Air (114650-12591).....	PA4886
C12R w/2TNE68E Eng.	
Lube (119305-35150).....	B1400
Fuel (119810-55650).....	PF981
Radial Seal Air (119655-12560).....	RS3715
C60R, C60R-1, C60R-2	
Return Hyd. (1551100700).....	PT9169
Fuel (416505-02330).....	PF332

YANMAR	
Combines	
CA385EG w/3TNE88 Eng.	
Lube (129150-35151).....	B1421
Fuel (129100-55650).....	PF717

YANMAR	
Engines	
1GM	
Some Lube (119660-35150).....	B227
Some Lube (Marine) (119305-35151).....	B1400
Fuel (104500-55710).....	PF937
1GM10, 1GM10L	
Some Lube (119660-35150).....	B227
Some Lube (Marine) (119305-35151).....	B1400
Fuel (104500-55710).....	PF937
2GM, 2GM20, 2GM20F, 2GMF	
Some Lube (119660-35150).....	B227
Some Lube (Marine) (119305-35151).....	B1400
Fuel (104500-55710).....	PF937
2GM20-YEU, 2GM20F-YEU	
Lube (119660-35150).....	B227
Fuel (104500-55710).....	PF937
2QM (Exc. Marine)	
Lube (124550-35110).....	B168
2QM (Marine)	
Lube (124085-35111).....	B161-S
Fuel (104500-55710).....	PF937
2QM15	
Some Lube (119660-35150).....	B227
Some Lube (Marine) (119305-35151).....	B1400
Fuel (104500-55710).....	PF937
2QM20	
Some Lube (124550-35110).....	B168
Some Lube (Marine) (124085-35111).....	B161-S
Fuel (104500-55710).....	PF937
2T72HLE, 2T75HLE	
Lube (124550-35110).....	B168
Fuel (104500-55710).....	PF937
Air (171022-12530).....	PA1865-FN
2T90LE	
Lube (124550-35110).....	B168
Fuel (124550-55700).....	PF981

Check Original Equipment Numbers in Parentheses.
40 Extreme Performance Version Available.

* See Product Guide for Variations of This Number.

YANMAR Engines (cont'd.)	YANMAR Engines (cont'd.)	YANMAR Engines (cont'd.)
2TNE68E Lube (119305-35150) B1400 Fuel (124550-55700) PF981 Radial Seal Air (119655-12560) RS3715	3TN66E (cont'd.) Fuel (124550-55700) PF981 Air (119860-12510) PA3664-FN	4LHA-HT, 4LHA-HT(Z)E Fuel/Water Separator (121857-55710) BF7534
2TNV70-ASA, 2TNV70-HGE Lube (119305-35151) B1400 Fuel (119810-55650) PF981 Radial Seal Air (119287-12510) RS3715	3TN75E Lube (129150-35150) B488 Fuel (119810-55650) PF981 Air (121120-12901) PA1690-FN +	4LHA-ST(Z)E Fuel (41650-502320) P7103 Fuel/Water Separator (120324-55760) PF986
2V78 Lube (119305-35150) B1400	3TN82E, 3TN82TE, 3TN84E Lube (129150-35150) B488 Fuel (129100-55650) PF717 Air (121120-12901) PA1690-FN +	4PH-E Fuel (41650-502330) PF332
2YM15 (Marine) Lube (119305-35151) B1400 Fuel (104500-55710) PF937	3TNA72E Lube (119660-35150) B227 Fuel Ele. (124550-55700) PF981 Air (119860-12510) PA3664-FN	4PH-TE Fuel (41650-502330) PF332
3GM, 3GM30, 3GM30C-YEU, 3GM30F, 3GMD, 3GMF Some Lube (119660-35150) B227 Some Lube (Marine) (119305-35151) B1400 Fuel (104500-55710) PF937	3TNC78E Lube (129150-35150) B488 Fuel (119810-55650) PF981 Air (121120-12901) PA1690-FN +	4PHM-E Fuel (41650-502320) P7103
3GM20-YEU, 3GM20F-YEU Lube (119660-35150) B227 Fuel (104500-55710) PF937	3TNE68-G1A, 3TNE68-G2A, 3TNE68-SA, 3TNE74-G2A, 3TNE 74-SA Lube (119305-35150) B1400 Fuel (124550-55700) PF981 Axial Seal Air (124066-12510) PA1865-FN Radial Seal Air (119655-12560) RS3715	4PHM-TE Fuel (41650-502320) P7103
3HM, 3HMF Some Lube (124085-35111) B161-S Fuel (104500-55710) PF937	3TNE78-G1A, 3TNE78-G2A, 3TNE78-SA, 3TNE82A Lube (129150-35151) B1421 Fuel (119810-55650) PF981 Radial Seal O. Air (119808-12520) RS3704 Radial Seal I. Air (If Equipped) (129051-12530) RS3705	4T95LE, 4T95LTE Fuel (41650-502320) P7103 Air (121850-12510) PA1667-FN +
3HM35, 3HM35F Some Lube (124085-35111) B161-S Fuel (104500-55710) PF937	3TNE84-G1A, 3TNE84-G2A, 3TNE84-SA, 3TNE84T (2.0L), 3TNE88-G1A, 3TNE88-SA (2.2L) Lube (129150-35151) B1421 Fuel (129100-55650) PF717 Radial Seal O. Air (Japan Supplied) (119808-12520) RS3704 Radial Seal I. Air (Japan Supplied) (129051-12530) RS3705 Radial Seal Air (Exc. Japan Supplied) (129687-12510) RS3988	4TNE84-G1A, 4TNE84-G2A, 4TNE84-G1A, 4TNE84T (2.0L), 4TNE88-G1A, 4TNE88-SA (2.2L) Lube (129150-35151) B1421 Fuel (129100-55650) PF717 Radial Seal O. Air (Japan Supplied) (119808-12520) RS3704 Radial Seal I. Air (Japan Supplied) (129051-12530) RS3705 Radial Seal Air (Exc. Japan Supplied) (129687-12510) RS3988
3JH2-CE, 3JH2-E, 3JH2-TCE, 3JH2-TE, 3JH3E-YEU Lube (119305-35150) B1400 Fuel (129470-55701) BF940	3TNE84-G1A, 3TNE84-G2A, 3TNE84-SA, 3TNE84T, 3TNE88-G1A, 3TNE88-SA Lube (129150-35151) B1421 Fuel (129100-55650) PF717 Radial Seal O. Air (119808-12520) RS3704 Radial Seal I. Air (If Equipped) (129051-12530) RS3705	4TNE88.3G Lube (119660-35150) B227 Fuel (124550-55700) PF981 Fuel (129100-55650) PF717
3QM (Exc. Marine) Lube (124550-35110) B168	3YM20, 3YM30 (Marine) Lube (119305-35151) B1400 Fuel (104500-55710) PF937	4TNE94E, 4TNE94-G1A, 4TNE94-SA, 4TNE98E, 4TNE98-G1A, 4TNE98-SA Lube (129150-35151) B1421 Fuel Spin-on (119000-55600) BF7552 Radial Seal O. Air (129062-12560) RS3988 Radial Seal I. Air (119005-12571) RS3703
3QM (Marine) Lube (124085-35111) B161-S Fuel (104500-55710) PF937	4JH-DTE, 4JH-HTE Lube (129150-35150) B488 Fuel (129470-55701) BF940	4TNE106E, 4TNE106-G1A, 4TNE106-SA, 4TNE106T-G1A, 4TNE106T-SA Lube (119005-35100) B161-S
3QM30 Some Lube (124550-35110) B168 Some Lube (Marine) (124085-35111) B161-S Fuel (104500-55710) PF937	4JH-E, 4JH-TE, 4JH2-DTE, 4JH2-E, 4JH2-HTE, 4JH2-TE, 4JH2UTE(B) Lube (129150-35150) B488 Fuel (129470-55701) BF940	6LP-DTE, 6LP-DTP, 6LP-STE, 6LP-STP Dual-Flow Lube (119770-90620) BD7029 Fuel (119773-55510) BF7535
3T72HLE Lube (124550-35110) B168 Fuel (104500-55710) PF937 Air (171022-12530) PA1865-FN	4JH2-UTE Lube (129150-35150) B488	6LY-STE, 6LY-UTE Lube B262 Fuel (41650-502330) PF332
3T75HLE Lube (124550-35110) B168 Fuel (104500-55710) PF937 Air (129350-12900) PA2778-FN	4JH3-DTE, 4JH3-HTE, 4JH3-TE Lube (129150-35151) B1421 Fuel (4JH3-HTE) (129574-55710) BF7838	6LY2-STE, 6LY2A-STP F-F Lube B262 Fuel (41650-502330) PF332 Fuel/Water Separator (120324-55760) PF986
3T80LE Lube (124550-35110) B168 Fuel (124550-55700) PF981 Air (121120-12901) PA1690-FN +	4JH3E-YEU Lube (129150-35151) B1421 Fuel (129470-55701) BF940	6LY3-ETP, 6LY3-STP, 6LY3-UTP F-F Lube B262 Fuel (41650-502330) PF332 Fuel/Water Separator (120324-55760) PF986
3T84HLE Lube (124550-35110) B168 Fuel (104500-55710) PF937 Air (121120-12901) PA1690-FN +	4LH-DTE, 4LH-STE Fuel (41650-502320) P7103	6LYA-STE, 6LYA-UTE, 6LYM-STE, 6LYM-UTE Lube B262 Fuel (41650-502330) PF332
3T90LE Lube (124550-35110) B168 Fuel (124550-55700) PF981 Air (121120-12901) PA1690-FN +	4LH-HTE, 4LH-TE Lube (119005-35100) B161-S Fuel/Water Separator (121857-55710) BF7534	6PH-E Fuel (41650-502330) PF332
3T95LE Fuel (41650-502320) P7103 Air (121850-12510) PA1667-FN +	4LHA-DT, 4LHA-DT(Z)E Fuel (41650-502320) P7103	6PH-HTE, 6PH-TE Fuel (41650-502330) PF332
3TN66E Lube (119660-35150) B227		

OFF-HIGHWAY

Check Original Equipment Numbers in Parentheses.

* See Product Guide for Variations of This Number.

YANMAR Engines (cont'd.)	YANMAR Engines (cont'd.)	YANMAR Engines (cont'd.)
6PHM-E Fuel (41650-502330) PF332	TF60, TF70 Fuel (105370-55710) PF7877	TS130 Fuel (104500-55710) PF937
6PHM-TE Fuel (41650-502330) PF332	TF60E, TF70E Fuel (105370-55710) PF7877	TF140 Fuel (105370-55710) PF7877
6T95LE Fuel (41650-502320) P7103 Air (124610-12620) PA1681-FN +	TS60 Fuel (104200-55710) PF7873	TF140E Fuel (105370-55710) PF7877
6T95LTE Fuel (41650-502320) P7103 Air (126650-12620) PA1636-FN +	L70AE-DE, L70AE-DETM Fuel (114250-55120) PF7826 Air (114250-12580) PA4824	TS155 Fuel (104500-55710) PF937
SB8, YSM8 Fuel (104500-55710) PF937	L70AE-SE Air (114250-12580) PA4824	TF160 Fuel (105370-55710) PF7877
YSB8, YSM8 Fuel (104500-55710) PF937	TS70 Fuel (104200-55710) PF7873	TF160E Fuel (105370-55710) PF7877
SB12, YSB12, YSM12 Fuel (104500-55710) PF937	L75AE-DE, L75AE-DETM Air (114650-12590) PA4886	YDG2000E Air (114250-12580) PA4824
YDP20E-1, YDP20-STE, YDP20-SWE, YDP20-TE Air (114250-12580) PA4824	L75AE-SE Air (114650-12590) PA4886	YDG2000E-1 Air (114250-12580) PA4824
D27A Lube (129150-35151) B1421	L75E-DE Air (114650-12591) PA4886	YDG2001-SE Air (114250-12580) PA4824
D27AX, D27AY Lube (129150-35153) B7487 Fuel (129100-55650) PF717	L75E-SE Air (114650-12591) PA4886	YDG2501-SE Air (114250-12580) PA4824
D27X Lube (119660-35150) B227	TF80 Fuel (105370-55710) PF7877	YDG2700E-5EF Air (114250-12580) PA4824
YDP30E-1, YDP30-STE, YDP30-TE Air (114250-12580) PA4824	TF80E Fuel (105370-55710) PF7877	YDG3000E Air (114250-12580) PA4824
D36 Lube (129150-35151) B1421	TF80ME Fuel (105370-55710) PF7877	YDG3501-SE Air (114250-12580) PA4824
D36A Lube (129150-35151) B1421 Fuel (129100-55650) PF717	TS80 Fuel (104200-55710) PF7873	YDG3700E-5EF Air (114250-12580) PA4824
D36AX, D36AY Lube (129150-35153) B7487 Fuel (129100-55650) PF717	L90AE-DE, L90AE-DETM Air (114650-12590) PA4886	YDG4500E Air (114650-12590) PA4886
L40AE-DE, L40AE-DETM Air (114250-12580) PA4824	L90AE-SE, L100AE-SE Air (114650-12591) PA4886	YDG5001-SE Air (114650-12590) PA4886
L40AE-SE, L40E-SE Air (114250-12580) PA4824	L90E-DE Air (114650-12591) PA4886	YDG5500E-5EF Air (114650-12590) PA4886
L40E-DE Fuel (114250-55120) PF7826 Air (114250-12580) PA4824	L90E-SE Air (114650-12591) PA4886	YDG6001-TSE Air (114650-12590) PA4886
L48AE-DE, L48AE-DETM Air (114250-12580) PA4824	TF90 Fuel (105370-55710) PF7877	
L48AE-SE Air (114250-12580) PA4824	TF90E Fuel (105370-55710) PF7877	
TF50 Fuel (105370-55710) PF7877	TF90ME Fuel (105370-55710) PF7877	
TF50E Fuel (105370-55710) PF7877	L100AE-DE, L100AE-DETM, L100AE-SE Air (114650-12590) PA4886	
TS50 Fuel (104200-55710) PF7873	TS105, TS130, TS155 Fuel (104500-55710) PF937	
L60AE-DE, L60AE-DETM Fuel (114250-55120) PF7826 Air (114250-12580) PA4824	TF110 Fuel (105370-55710) PF7877	
L60AE-SE, L60E-SE Air (114250-12580) PA4824	TF110E Fuel (105370-55710) PF7877	
L60E-DE Fuel (114250-55120) PF7826 Air (114250-12580) PA4824	TF110ME Fuel (105370-55710) PF7877	
	TF120 Fuel (105370-55710) PF7877	
	TF120E Fuel (105370-55710) PF7877	
	TF120ME Fuel (105370-55710) PF7877	

**YANMAR
Excavators**

B3 Lube (129150-35151) B1421 Hyd. (172112-74911) PT9170 Air (121120-12901) PA1690-FN +
B5, B6 w/4TN84E Eng. Lube (124450-35110) B247 Hyd. (12973159) B378-10 Air (121120-12901) PA1690-FN +
B7E w/4TNE98E Eng. Lube B1421
B08 w/3TN66E Eng. Lube (124450-35110) B247 Hyd. (12973159) B378-10
B08-3 w/2TNE68 Eng. Lube (119305-35150) B1400 Fuel Ele. (119810-55650) PF981 Radial Seal Air (119655-12560) RS3715
B12 w/3TNA72E Eng. Fuel PF981 Lube (119660-35150) B227 Air (171022-12530) PA1865-FN
B15, Vio15 w/3TNE68 Eng. Lube B1421 Fuel (124550-55700) PF981

Check Original Equipment Numbers in Parentheses.

* See Product Guide for Variations of This Number.

YANMAR Excavators (cont'd.)	YANMAR Excavators (cont'd.)	YANMAR Excavators (cont'd.)
B15, Vio15 w/3TNE68 Eng. (cont'd.) Air (121465-12510) PA1865-FN	Vio30, Vio30-1 w/3TNE82A Eng. Lube (129150-35151) B1421 Fuel (119810-55650) PF981 Air (121120-12901) PA1690-FN +	Vio50-2A (cont'd.) Radial Seal Air (119808-12520) RS3704
Vio15-2 w/3 Cyl. Eng. Lube (119305-35150) B1400 Fuel (119810-55650) PF981 Radial Seal O. Air (119655-12560) RS3715 Radial Seal I. Air (Don. P535396) RS3930	Vio35 w/3TNE82A Eng. Lube B1421 Fuel PF981	Vio50-3 Fuel (119802-55800) BF7552 Fuel (Pre-Cleaner) (119802-55710) CLN&R Radial Seal Air (119808-12520) RS3704
B17 w/3TNA72E Eng. Lube (119660-35150) B227 Fuel (124550-55700) PF981 Air (171022-12530) PA1865-FN	Vio35-2 Lube (129150-35151) B1421 Fuel (119810-55650) PF981	Vio55-5 w/4TNN88 Eng. Lube (129150-35153) B7487 Radial Seal Air (119808-12520) RS3704
B17-2 w/3TNE 68 Eng. Lube (119660-35150) B227 Fuel (124550-55700) PF981 Air (171022-12530) PA1865-FN	Vio35-3 Fuel (119802-55800) BF7552 Fuel/Water Separator (119802-55710) CLN&R Radial Seal O. Air (119808-12520) RS3704	Vio70 w/4TNE98E Eng. Lube (129150-35151) B1421 Fuel Spin-on (119000-55600) BF7552 2 In. Fuel Strainer (171081-55910) PF7869 2 3/4 In. Fuel Strainer (121850-55710) PF7830 Radial Seal O. Air (129062-12560) RS3988 Radial Seal I. Air (42035599) RS3703
B17-2B w/3TNA72L Eng. Lube (119660-35150) B227 Fuel (124550-55700) PF981 Air (171022-12530) PA1865-FN	B37, B37-2 w/Yanmar 3TNE84E Eng. Lube (124450-35110) B247 Hyd. (12973159) B378-10 Fuel (425-34636) PF717 Air (121120-12901) PA1690-FN +	Vio75 w/4TNE98E Eng. Lube (129150-35151) B1421 Fuel Spin-on (119000-55600) BF7552 Radial Seal O. Air (129062-12560) RS3988 Radial Seal I. Air (42035599) RS3703
Vio17 w/3TNNV70 Eng. Lube (119660-35150) B227 Fuel (124550-55700) PF981 Air (171022-12530) PA1865-FN	B37, B37-2 w/3TNE88 Eng. Lube (119660-35150) B227 Fuel (129100-55650) PF717 Air (121120-12901) PA1690-FN +	Vio75-2A Fuel (119802-55800) BF7552 Fuel Screen (119802-55710) CLN&R Radial Seal O. Air (129062-12560) RS3988 Radial Seal I. Air (42035599) RS3703
Vio20 w/3TNE68 Eng. Lube (124450-35110) B247 Fuel (124550-55700) PF981 Air (121465-12510) PA1865-FN	B37-2A, B37-2B Lube (129150-35151) B1421 Fuel (129100-55650) PF717 Air (121120-12901) PA1690-FN +	
Vio20-2 w/3TNE74 Eng. Lube (119305-35150) B1400 Fuel Ele. (124550-55700) PF981 Radial Seal Air (119808-12520) RS3704	Vio40, Vio40-2 w/3TNE88 Eng. Lube (129150-35151) B1421 Fuel Ele. (129100-55650) PF717 Air (121120-12901) PA1690-FN +	
Vio20-3 w/3TNNV76T Eng. Lube (119305-35151) B1400 Fuel Ele. (119810-55650) PF981 Fuel/Water Separator Ele. (171081-55910) PF7869 Radial Seal Air (119808-12520) RS3704	Vio40-2A Fuel (119802-55800) BF7552 Radial Seal Air (119808-12520) RS3704	
B22 w/3TN78E, 3TNE78A Eng. Lube (119660-35150) B227 Fuel (124550-55700) PF981 Air (171022-12530) PA1865-FN	Vio45-5 w/4TNNV88 Eng. Fuel (119802-55800) BF7552 Radial Seal Air (119808-12520) RS3704	
B22-2 w/Yanmar 3 Cyl. Eng. Lube (129150-35151) B1421 Fuel (124550-55700) PF981 Air (121120-12901) PA1690-FN +	B50 w/4TN84E Eng. Lube (119660-35150) B227 Fuel (129100-55650) PF717 Air (121120-12901) PA1690-FN +	
B22-2A, B22-2B w/3TNE78A Eng. Lube (129150-35151) B1421 Fuel (124550-55700) PF981 Air (171022-12530) PA1865-FN	B50, B50-2 w/4TNE88B Eng. Lube (129150-35151) B1421 Lube (119660-35150) B227 Fuel (129100-55650) PF717 Air (121120-12901) PA1690-FN +	
B27 w/3TN82E, 3TNE82A Eng. Lube (119660-35150) B227 Fuel (129100-55650) PF717 Air (121120-12901) PA1690-FN +	Vio50 w/3TNNV88 Eng. Fuel (119802-55800) BF7552	
B27-2 Lube (119660-35150) B227 Fuel (129100-55650) PF717 Air (121120-12901) PA1690-FN +	Vio50 w/4TNE88 Eng. Lube (129150-35151) B1421 Hyd. (12973159) B378-10 Fuel Ele. (129100-55650) PF717 Air (121120-12901) PA1690-FN +	
B27-2B w/3TNE82A Eng. Lube (129150-35151) B1421 Hyd. (172112-74911) PT9170 Fuel (119810-55650) PF981 Air (121120-12901) PA1690-FN +	Vio50-1 Lube (129150-35151) B1421 Fuel Ele. (129100-55650) PF717 Air (121120-12901) PA1690-FN +	
Vio27-2 Lube (129150-35151) B1421 Fuel (119810-55650) PF981 Radial Seal Air (119808-12520) RS3704	Vio50-2 Lube (129150-35151) B1421 Fuel Ele. (129100-55650) PF717 Fuel/Water Separator Ele. (171081-55910) PF7869 Radial Seal Air (119808-12520) RS3704	

OFF-HIGHWAY

Check Original Equipment Numbers in Parentheses.

* See Product Guide for Variations of This Number.

YANMAR Generators (cont'd.)	
YEG16SL w/4TNE84 Eng. (cont'd.)	
Fuel (129100-55650)	PF717
YEG20TH w/3TNE74 Eng.	
Lube (119305-35150)	B1400
Fuel (124550-55700)	PF981
YEG22SH w/3TNE84 Eng.	
Lube (129150-35151)	B1421
Fuel (129100-55650)	PF717
YEG22SL w/4TNE84T Eng.	
Lube (129150-35151)	B1421
Fuel (129100-55650)	PF717
YEG30SH w/4TNE84 Eng.	
Lube (129150-35151)	B1421
Fuel (129100-55650)	PF717
YEG30TH w/3TNE84 Eng.	
Lube (129150-35151)	B1421
Fuel (129100-55650)	PF717
YEG30TL w/4TNE84T Eng.	
Lube (129150-35151)	B1421
Fuel (129100-55650)	PF717
YEG36SH w/4TNE84T Eng.	
Lube (129150-35151)	B1421
Fuel (129100-55650)	PF717
YEG40TH w/4TNE84 Eng.	
Lube (129150-35151)	B1421
Fuel (129100-55650)	PF717
YEG50TH w/4TNE84T Eng.	
Lube (129150-35151)	B1421
Fuel (129100-55650)	PF717
YDG2000E, YDG3000E	
Air (114250-12580)	PA4824
YDG2000E-1, YDG2000E-2, YDG3000E-1, YDG3000E-2	
Air (114250-12580)	PA4824
YDG2001E, YDG2501E, YDG3501E	
Air (114250-12580)	PA4824
YDG2700E w/L48 Series Eng.	
Air (114250-12580)	PA4824
YDG3700E w/L70AE Eng.	
Air (114250-12580)	PA4824
YDG3800E	
Air (114650-12591)	PA4886
YDG3800E-1, YDG4500E-1, YDG4500E-2	
Air (114650-12591)	PA4886
YDG4500E	
Air (114650-12591)	PA4886
YDG5001E, YDG5500E	
Air (114650-12591)	PA4886

Check Original Equipment Numbers in Parentheses.

YANMAR Loaders (cont'd.)	
V3-5 w/3TNE84T Eng. (cont'd.)	
Fuel Ele. (129100-55650)	PF717
Fuel/Water Separator Ele. (171081-55910)	PF7869
O. Air (121120-12901)	PA1690-FN +
I. Air (121422-12570)	PA2861
V4-3	
Lube (129150-35151)	B1421
Fuel Ele. (129100-55650)	PF717
O. Air (121120-12901)	PA1690-FN +
I. Air (121422-12570)	PA2861
V4-5 w/3TNE84T Eng.	
Some Fuel Spin-on (119802-55800)	BF7552
Some Fuel Ele. (129100-55650)	PF717
Fuel/Water Separator (119802-55710)	CLN&R
Radial Seal Air (119808-12520)	RS3704
V4-5A w/3TNV84T Eng.	
Lube (129150-35151)	B1421
Fuel (119802-55800)	BF7552
Radial Seal O. Air (119808-12520)	RS3704
Opt. Radial Seal I. Air (Don. P822858)	RS3705
V4-6 w/4TNV88T Eng.	
Radial Seal O. Air (Don. P812543)	RS3704

YANMAR Mowers	
Ge22 w/3TNE74 Eng.	
Lube (119305-35150)	B1400
Fuel (124550-55700)	PF981
Ge28 w/3TNE82 Eng.	
Lube (129150-35151)	B1421
Fuel (119810-55650)	PF981

YANMAR Tractors	
YB10 Tractor	
Lube	B227
Fuel	PF937
Air	PA1865-FN
GT14	
Lube	B227
Fuel	PF937
Air	PA1865-FN
YB20R, YB25, YB25L, YB30, YB31 Tractors	
Lube	B227
F21ex w/3TNE78A Eng.	
Lube (129150-35151)	B1421
Fuel (119810-55650)	PF981
F28ex w/3TNE82A Eng.	
Lube (129150-35151)	B1421
Fuel (119810-55650)	PF981
F32ex w/3TNE84 Eng.	
Lube (129150-35151)	B1421
Fuel (129100-55650)	PF717
F37ex w/3TNE88 Eng.	
Lube (129150-35151)	B1421
Fuel (129100-55650)	PF717
F42ex w/4TNE84 Eng.	
Lube (129150-35151)	B1421
Fuel (129100-55650)	PF717
YB120	
Lube	B227
Air	PA1865-FN
YM122, YM140, YM140R, YM146, YM147 Tractors	
Lube	B227
Fuel	PF937

YANMAR Tractors (cont'd.)	
YM122, YM140, YM140R, YM146, YM147 Tractors (cont'd.)	
Air	PA1865-FN
YM135, YM135D Tractors	
Lube	B179
Fuel (104500-55710)	PF937
Air (124764-12510)	PA3795
Ke140 w/3TN66 Eng.	
Lube (119660-35150)	B227
Fuel (124550-55700)	PF981
YM147D Tractor	
Lube (124450-35100)	B179
Hyd.	B2 +
Fuel Ele. (104500-55710)	PF937
Air (171022-12530)	PA1865-FN
YM155, YM155D, YM165D Tractors	
Lube	B179
Fuel (104500-55710)	PF937
Air (w/Fins) (12146512510)	PA1865-FN
Air (w/o Fins) (124764-12510)	PA3795
Ke160 w/3TNE68 Eng.	
Lube (119305-35150)	B1400
Fuel (124550-55700)	PF981
YM169, YM169D Tractors	
Lube	B227
Fuel	PF937
YM180, YM180D, YM186 Tractors	
Lube	B227
Fuel	PF981
YM186D, YM226D, YM276D, YM330D, YM336D	
Lube (124550-35110)	B168
Fuel (124550-55700)	PF981
YM187 Tractor	
Fuel (124550-55700)	PF981
YM195, YM195D Tractors	
Lube	B179
Fuel (104500-55710)	PF937
Air (124764-12510)	PA3795
Ke200H w/3TNE74 Eng.	
Lube (119305-35150)	B1400
Fuel (124550-55700)	PF981
YM220, YM220D, YM226, YM226D, YM336, YM336D	
Lube	B227
YB231, YB281 Tractors	
Fuel Ele.	PF717
Fe240H w/3TNE78A Eng.	
Lube (129150-35151)	B1421
Fuel (119810-55650)	PF981
YM240, YM240D Tractors	
Lube	B179
Fuel (104500-55710)	PF937
Air (124764-12510)	PA3795
YB251, YB401, YB451 Tractors	
Lube	B227
Fuel Ele.	PF717
Fe280H w/3TNE82A Eng.	
Lube (129150-35151)	B1421
Fuel (119810-55650)	PF981
YB301, YB351, YB451	
Lube	B227
Fuel	PF981
F320 w/3TNE84 Eng.	
Lube (129150-35151)	B1421

+ See Product Guide for Variations of This Number.

YANMAR	
Tractors (cont'd.)	
F320 w/3TNE84 Eng. (cont'd.)	
Fuel (129100-55650)	PF717
YM330	
Lube	B227
Hyd.	B253
Hyd.	BT839-10
Fuel	PF937
F360 w/3TNE88 Eng.	
Lube (129150-35151)	B1421
Fuel (129100-55650)	PF717
YB401W w/4TN82E Eng.	
Lube (124450-35110)	B247
Hyd. (12973159)	B378-10
Air (121120-12901)	PA1690-FN +
F420 w/4TNE84 Eng.	
Lube (129150-35151)	B1421
Fuel (129100-55650)	PF717
YTB800-1	
Fuel	PF937
Air	PA1865-FN
AF1088ex w/4TNE106 Eng.	
Lube (119005-35100)	B161-S
AF1110ex w/4TNE106T Eng.	
Lube (119005-35100)	B161-S
YB1200	
Lube	B227
Fuel	PF937
4510 w/Kubota D905 Eng.	
Lube (M806419)	B7216

YARD-MAN	
Lawn Tractors	
X694G w/Kohler Command 15 HP Eng.	
Lube (5205002)	BT223
1674G w/Kohler Command 15 HP Eng.	
Lube (5205002)	BT223
3620	
Hydrostatic Drive	B163
3630, 3640 w/Kohler Eng.	
Air (235116)	PA678

YORK	
Lift Trucks	
Models w/York Hydraulic Filters	
Hyd. (502101)	PT849 +

YOUNGS MACHINERY CO.	
Equipment	
460-T6 Truck w/Deutz F6L912 Eng.	
Lube	B236 +
Fuel	BF988
460-UT Utility Truck w/Deutz BF4M1012 Eng.	
Lube	B236 +
Fuel	BF790
460-UT Utility Truck w/Deutz F6L912 Eng.	
Lube	B236 +
Fuel	BF988
472-T12DBA, 474-T12 Trucks w/Deutz BF6M1013 Eng.	
Lube	B236 +
Fuel	BF988
474-T12 Truck w/Deutz F8L413 Eng.	
Lube	[2] B236 +
Fuel	[2] BF988
490-T18 Haulage Truck w/Deutz BF6M1013 Eng.	
Lube	B236 +

YOUNGS MACHINERY CO.	
Equipment (cont'd.)	
490-T18 Haulage Truck w/Deutz BF6M1013 Eng. (cont'd.)	
Fuel	BF988
490-T18 Haulage Truck w/Deutz F8L413 Eng.	
Lube	[2] B236 +
Fuel	[2] BF988

YTO	
Agricultural Machinery	
YTO-X1254	
Radial Seal O. Air (Don. P780522)	RS3971
Radial Seal I. Air (Don. P780523)	RS5335

YUTANI	
(See MDI)	

ZEEBEETEE	
Trenchers	
100 w/Cat 3208 Eng.	
Lube (9L9200)	[2] BT364
Lube (9N5570)	[2] BT230
Fuel Spin-on	BF970
Box-Style Fuel/Water Separator	BF912
150 w/Cat 3306 Eng.	
Lube Spin-on	B7600 +
Fuel Spin-on	BF970

ZETOR	
Tractors	
Forterra 135 w/Z1605 Eng. (Tier 3)	
Radial Seal O. Air (Mann C20500)	RS3992
Radial Seal I. Air (Mann CF500)	RS3993
550 Super, 2011, 3011, 3045, 4011	
Fuel	[2] PF963
3320, 3340	
Lube (77010793)	BT259
Some Fuel (931260)	PF950 +
6 27/32 In. Lid O.D. O. Air (79011295)	PA4870-FN
I. Air (79011296)	PA2700
8 3/8 In. Lid O.D. O. Air (79011284)	PA3924-FN
I. Air (79011285)	PA2689

S3321 Super	
Lube (7701-0793)	BT259
4320	
Lube (77010793)	BT259
Some Fuel (931260)	PF950 +
O. Air (79011295)	PA4870-FN
I. Air (79011296)	PA2700
O. Air (79011284)	PA3924-FN
I. Air (79011285)	PA2689
4321	
Lube (77010793)	BT259
4340	
Lube (77010793)	BT259
Some Fuel (931260)	PF950 +
O. Air (79011295)	PA4870-FN
I. Air (79011296)	PA2700
O. Air (79011284)	PA3924-FN
I. Air (79011285)	PA2689
4341	
Lube (77010793)	BT259
5211, 5245 w/5201 Eng.	
Fuel	PF834 +
5320, 5340	
Lube (77010793)	BT259

ZETOR	
Tractors (cont'd.)	
5320, 5340 (cont'd.)	
Some Fuel (931260)	PF950 +
O. Air (79011295)	PA4870-FN
I. Air (79011296)	PA2700
O. Air (79011284)	PA3924-FN
I. Air (79011285)	PA2689
6211, 6245 w/6201 Eng.	
Fuel	PF834 +
6320, 6340	
Lube (77010793)	BT259
Some Fuel (931260)	PF950 +
O. Air (79011295)	PA4870-FN
I. Air (79011296)	PA2700
O. Air (79011284)	PA3924-FN
I. Air (79011285)	PA2689
6321, 6341	
Lube (77010793)	BT259
Proxima 6421, Proxima 6441	
O. Air (7901-1284)	PA3924-FN
I. Air (7901-1285)	PA2689
7211, 7245 w/7201 Eng.	
Fuel	PF834 +
7320	
Lube (77010793)	BT259
Some Fuel (931260)	PF950 +
O. Air (79011284)	PA3924-FN
I. Air (79011285)	PA2689
7340	
Lube (S/N 4501-up) (77010793)	BT259
Some Fuel (931260)	PF950 +
O. Air (79011284)	PA3924-FN
I. Air (79011285)	PA2689
Proxima 7441	
O. Air (7901-1284)	PA3924-FN
I. Air (7901-1285)	PA2689
7620, 7640	
Lube (68016093)	B975
O. Air (10011906)	PA2405
7711, 7745 w/7701 Eng.	
Fuel	PF834 +
7820	
Lube (S/N 4501-up) (77010793)	BT259
8011, 8045, 10145, 12145 w/8002 Series Eng.	
Fuel	PF834 +
8011, 8045	
Trans.	BT292
Steering	BT292
Fuel	[2] PF834 +
Proxima 8421, Proxima 8441 w/Z1204 Eng.	
O. Air (7901-1284)	PA3924-FN
I. Air (7901-1285)	PA2689
8620, 8640	
Lube (68016093)	B975
O. Air (10011906)	PA2405
8641	
Some Fuel (931260)	PF950 +
9540	
Lube (4061130)	B7031
9620, 9640, 10520, 10540	
Lube (68016093)	B975
O. Air (10011906)	PA2405
9641	
Lube (68016093)	B975
Fuel (931260)	PF950 +

OFF-HIGHWAY

Check Original Equipment Numbers in Parentheses.

* See Product Guide for Variations of This Number.

ZETOR

Tractors (cont'd.)

10145, 12145, 14145 w/8602.11, 8710.1 Engs.
 Fuel..... PF834 +
 12011, 12045
 Trans..... BT292
 Steering..... BT292
 16045
 Fuel..... [2] PF834 +

ZETTELMAYER

Loaders

ZL401, ZL401WE w/Hatz Eng.
 Lube..... B229
 Fuel..... BF988
 Air..... PA3759
 ZL501 w/Hatz Eng.
 Lube..... B229
 Fuel..... PF834 +
 Air..... PA3759
 ZL1000
 Lube..... BT292
 Fuel..... BF988
 Air (2061350)..... PA2767
 Air (2078240)..... PA2845
 ZL1001 w/Deutz F4L913 Eng.
 Lube..... BT292
 Fuel..... BF988
 Air..... PA3752
 ZL1700 w/Deutz F6L912 Eng.
 Lube..... B236 +
 Hyd. (2165400)..... PT8353
 Fuel..... BF988
 Air (2121270)..... PA2866
 ZL1700 w/Mercedes-Benz OM352A Eng.
 Lube..... P721
 Hyd. (2165400)..... PT8353
 P. Fuel..... PF834 +
 S. Fuel Ele..... PF950 +
 Air (2121270)..... PA2866

ZOONLION

Equipment

HBT40-10-60RS w/Cummins 4BTA3.9
 Lube (3903224)..... BT427
 Fuel (3903640)..... BF788
 Fuel/Water Separator Spin-on (3890706)..... BF1280 +

Check Original Equipment Numbers in Parentheses.

+ See Product Guide for Variations of This Number.

SERVICE ENGINEERING BULLETINS

The Baldwin Service Engineering Bulletins provide the latest technological news and filtration information from Baldwin Engineering. These bulletins discuss a wide variety of topics and products related to air, oil, fuel, coolant and hydraulic filtration. Copies of these Service Engineering Bulletins are available on the internet at www.baldwinfilter.com or by contacting the Baldwin Filters Marketing Communications Department.

NUMBER	TITLE	DATE
09-2R	New Design of Lube Filter Elements.....	August 3, 2010
09-1	Sensor Port Drain Plugs.....	January 6, 2009
08-1	Baldwin Fuel Filters Compatible with Certified Bio-Diesel Blends.....	June 6, 2008
06-2	Baldwin Filters for New Racor® Housings PF7889 Series and PF7890 Series.....	June 6, 2006
06-1	Application Notice for the PF7777 for the PF7777 on Cummins® 5.9 Liter Turbo Diesel Engines.....	March 7, 2006
05-3	B7243 Applications Previously Using B227.....	June 7, 2005
05-2	Primary Fuel Filters for Use in Davco Fuel Pro™ Housings.....	February 1, 2005
05-1	Medium Pressure Hydraulic Spin-on Filters.....	February 1, 2005
03-1	New Radial Seal Air Filter Design.....	April 1, 2003
03-1-S	New Radial Seal Air Filter Design (Spanish) / Nuevo diseño de filtro aire de sello radial (Español).....	April 1, 2003
02-5	Baldwin Filters Date Code Changes.....	December 3, 2002
02-4	PA4120 Air Filter and PA4148 Air Filter.....	September 3, 2002
02-3	Wear Conditions Found on Cummins Engine Mounting Bases.....	April 2, 2002
02-1	New Drain Valve Fitting for Baldwin BF1222 Fuel/Water Separator.....	January 1, 2002
01-4	BT339 and BT7339.....	November 6, 2001
01-2	Improved Drain Valve for Baldwin Fuel/Water Separator Filters.....	March 6, 2001
01-1	PA3951 Replaces PA2501.....	January 2, 2001
00-1	Protect Your Diesel Engine Against Cavitation Erosion.....	January 4, 2000
99-4	Installation Instructions for Spin-on Filters.....	September 7, 1999
99-3	Extended Life Antifreeze/Coolant.....	September 7, 1999
99-2	Coolant System Maintenance.....	September 7, 1999
99-1	Cummins Hard Starting.....	September 7, 1999
98-7	Caterpillar Fuel Filters.....	October 20, 1998
98-6	Oil Analysis: Using the Results.....	June 16, 1998
98-5	Substituting Filters.....	May 19, 1998
98-4	Fuel Filters for Caterpillar Applications.....	April 21, 1998
98-3	Replaceable Versus Reusable Filters.....	April 21, 1998
98-2	Baldwin High Efficiency Fuel Filters for Caterpillar Applications.....	March 17, 1998
97-10	Heavy-Duty Lube Oil Filter Media.....	December 5, 1997
97-9	Baldwin BT287 Family Gaskets.....	November 18, 1997
97-8	Baldwin PT769 Superseded by PT8395 and PT8396.....	August 19, 1997
97-7	Improved Baldwin BF1259 Fuel/Water Separator with Standpipe.....	August 19, 1997
97-6	Baldwin BD103 Fill Procedure.....	June 25, 1997
97-4	Improved Baldwin B1422 Lube Filter for Acura Legends.....	April 15, 1997
97-3	Shorter Design of BF1222 and BF1222-SP.....	April 15, 1997
97-2	Baldwin RS3548 for Kenworth T2000.....	March 18, 1997
97-1	New Baldwin BD103 Gasket Design.....	February 18, 1997
96-5	Improved Post Seal for Cummins Fuel Filters.....	October 9, 1996
96-3	PA2803 for Carrier Applications.....	September 17, 1996
96-2	PA2804 for Thermo King Applications.....	June 18, 1996
96-1	PA2233 for Ford 7.3L Diesels.....	June 18, 1996
95-12	Cummins Hard Starting.....	November 14, 1995
95-11	Filter Performance and Micron Ratings.....	November 14, 1995
95-9	FleetStrip Heavy-Duty Coolant Test Kit.....	August 15, 1995
95-4	New Bar Coding Method for Baldwin Products.....	March 14, 1995
95-2	Improved Baldwin PA2650 ECO II Air Filter.....	February 14, 1995
94-14	Diesel Fuel Contamination and Fuel Filter Plugging.....	December 13, 1994
94-13	Supplemental Coolant Additives for Medium-Duty Ford Diesel Engines.....	October 11, 1994
94-12	Improved Design of Ford Panel Air Filters PA2152 and PA2164.....	October 11, 1994
94-11	Testing Supplemental Coolant Additives Using Litmus Tests (CTK5026 & CTK5027).....	October 11, 1994
94-10	Installation and Removal of Radial Seal Air Filters.....	October 11, 1994
94-9	Radial Seal Air Filters Mixing Brands of Outer and Inner Elements.....	August 16, 1994
94-8	Use of Baldwin Products in Aircraft Applications.....	May 17, 1994
94-7	BF788 Redesign for Cummins B and C Series Applications.....	May 17, 1994
94-6	Expanded Line of High Capacity Fuel Filters for Heavy-Duty Truck/Engine Applications.....	April 12, 1994
94-5	Used Filter Management Hotline.....	April 12, 1994
94-3	B1428 Lube Filter for GM Engines.....	March 15, 1994
94-1	Supplemental Coolant Additives.....	January 11, 1994
93-11	Cleaning of Heavy-Duty Air Filter Elements.....	September 14, 1993
93-5	Premature Blinding of Dust Collector Filters.....	June 15, 1993

If you have any questions regarding these bulletins, please contact our Service Engineering Team at

(308) 237-9729

TECHNICAL SERVICE BULLETINS

Filter Manufacturers Council

Many excellent Technical Service Bulletins have been published by the Filter Manufacturers Council. These bulletins provide a wide variety of technical information related to filter use and servicing. Copies of these Technical Service Bulletins are available on the internet at www.baldwinfilter.com or by contacting the Baldwin Filters Marketing Communications Department.

NUMBER	TITLE
2009	Glossary of Terms
TSB-11-1	Continuous Variable Transmission (CVT)
TSB-09-1	Synthetic vs. Cellulose Media and Usage in Liquid Filtration
TSB-07-3	Ethanol and Fuel Filter Service Intervals
TSB-07-2	Biodiesel and Fuel Filter Service Intervals
TSB-07-1	Ultra Low Sulfur Diesel Fuel and Fuel Filter Service Intervals
TSB-06-2	Heavy Duty Diesel Engine Air Filter Collapse
TSB-06-1R	Effects of Biodiesel on Fuel Filters
TSB-05-2R1	The Color of Anti-Freeze
TSB-05-1	Crankcase Ventilation Filtration Systems for Diesel Engines
TSB-04-3R1	Air Filter Micron Rating v. Life and Efficiency Ratings
TSB-04-2R2	ISO Updates to Multi-Pass Oil Filter Test Procedures
TSB-04-1R1	Automotive Gasoline Engine Oil and Oil Filter Service Intervals
TSB-02-2	Filtration Media
TSB-02-1R1	Coolant Filtration - Products and Compatibility
TSB-00-2	New Generation Cartridge Style Oil Filters
TSB-00-1R2	Introduction to Cabin Air Filters: Their Purpose, Design and Function
TSB-99-3R2	Universal Oil Filter Installation Symbols
TSB-99-2	Inner Air Elements Their Purpose and Function
TSB-99-1R3	Gasket Displacement
TSB-98-3	Transmission Pan Gaskets and Installation Procedures
TSB-98-2R	Transmission Fluid Evacuation Service
TSB-98-1R1	Extended Oil Drain Intervals (EODI)
TSB-97-8R2	The Impact of Dents on Canister Filters
TSB-97-7	Automatic Transmission Filter O-Rings and Lip Seals
TSB-97-6	Non Serviceable Transmission Filters
TSB-97-5	Filter Cross Referencing and Interchangeability
TSB-97-3R2	Radial Seal Air Filter Design
TSB-97-2	Extended Life Antifreeze/Coolant
TSB-97-1R2	Hydraulic Filter Performance Criteria
TSB-96-3R2	Hydraulic Filtration and Contamination
TSB-96-2R2	Diagnosing Hydraulic Filters with Collapsed Center Tubes
TSB-96-1R1	Hydraulic Systems
TSB-95-1R2	Diesel Fuel Contamination and Fuel Filter Plugging
TSB-94-7R11	Management of Used Oil Filters
TSB-94-6R2	Suction / Vacuum Side Diesel Fuel Filters
TSB-94-5R12	About the Council
TSB-94-4R2	Compression Gaskets: Their Function, Styles and Installation
TSB-94-3R2	Spin-on Filter Threads
TSB-94-2R1	Positive Crankshaft Ventilation (PCV)
TSB-94-1R1	Automotive Oil Change Intervals Severe vs. Normal Driving
TSB-93-3R1	Installation Instructions for Spin-on Filters
TSB-93-2R1	In-Sump Oil Filters
TSB-93-1R1	Oil Pump Prime
TSB-91-1R3	Solving Winter Diesel Fuel / Fuel Filter Problems
TSB-90-1R1	Spin-on Filter Applications
TSB-89-5R3	The Micron Rating for Media in Fluid Filters
TSB-89-4R2	Cleaning of Heavy Duty Air Elements for Re-Use and Remanufacturing Elements
TSB-89-3R3	Servicing Heavy Duty Air Filter Elements
TSB-89-2R2	Incorrect Flow Direction
TSB-89-1R2	Coolant Leaks into Engine Oil
TSB-88-3R2	Diagnosing Engine Oil Filters with Collapsed Center Tubes
TSB-88-1R3	Cooling System Maintenance for Heavy Duty Engines
TSB-85-1R2	Manufacturers' Warranties
TSB-84-3R3	Light Duty Diesel Engine Service
TSB-84-1R2	Passenger Car and Light Truck Fuel Filters
TSB-83-2R2	Low Oil Pressure Problems
TSB-83-1R2	Over-Pressurized Lube Oil Filters

BALDWIN QUICK CROSS FLEET INTERCHANGE

BALDWIN	DONALDSON	FLEETGUARD	FRAM	LUBER-FINER	WIX	BALDWIN	DONALDSON	FLEETGUARD	FRAM	LUBER-FINER	WIX
CATERPILLAR						MACK (Cont'd.)					
B99*	P554005	LF691A	PH3335	LFP4005	51792	B7409	—	—	—	—	—
BT230	P555570	LF3342	PH3519	LFP5570	51268	BF7656	P554470	FF5381	P8049	LFF4470	33588
BT364	P555680	LF654	PH36	LFP791	51261	BF7657	P554471	FF5382	P8050	LFF4471	33587
BF614	P551712	FF5264	P3375	LFF5823B	33374	BF7773	P554476	FF5643	P9072	LFF3476	33644
BF1268	P551743	FS19683	PS9330	—	33005	BF7814	P550529	FF5507	P9626	LFF8059	33721
B7299	P551808	3933642ZF	—	LFP4005RN	—	BF7943	—	—	—	—	—
B7402	P550788	—	—	—	—	MERCEDES-BENZ					
BF7587	P551311	FF5319	P8335	LFF2749	33674	P7188	P550761	LF16144	CH9260	LP8741	57215
B7600*	P554004	LF3675	PH49A	LFP3191	51791	P7192	P550453	LF3829	—	LP8995	57657
BF7632	P551314	FF5309	P8490	LFF4783	33377	P7199	P550768	LF3827	CH8751	LP8700	57214
BF7633	P551740	FF5245	P8334	LFF3347	33528	P7230	P550769	LF16046	CH9558	LP5048	57213
B7700	P551807	—	—	—	—	BC7326	P550793	CS41008	P10634	LP8213	57140
CUMMINS						PF7735	P550632	FF5380	C9262	L8701F	33634
B96*	P551670	LF670	PH3612	LFP670	51870	PF7761	P550762	FF5405	C9559	L8994F	33628
BD103*	P553000	LF3000	PH6349A	LFP3000	51748	PF7939	—	FF73100	—	—	33448
BF957	P550105	FF105	P3528A	LFF5	33109	PACCAR					
BF1212	P558000	FS1212	PS3712	LFF8000	33405	B7177	—	LF3970	PH8942	LFP3970	57182
BF1259	P551000	FS1000	PS6829	LFF1000	33406	BD7309	ELF7300	LF9009	HPH9500	LFP3000XL	57500
BF1272-SPS	P551022	FS1022	PS8689	LFF1022	33422	BC7326	P550793	CS41008	P10634	LP8213	57140
BF1274-SP	—	FS1007	PS8688	—	33423	P7354	P550812	LF16233	CH10949	—	57370
BF1277-SP	P551040	FS1040	—	—	—	PF7947	P550863	FF5695	—	—	—
BD7153	—	LF9070	PH8690	LFP9000	57745	VOLVO					
BD7154	P559000	LF9080	PH8691	LFP9008	57746	B76*	P553191	LF3321	PH49A	LFP3191	51791
B7177	—	LF3970	PH8942	LFP3970	57182	B76-SS	P167404	LF3379	HPH49A	—	51788
BD7309	ELF7300	LF9009	HPH9500	LFP3000XL	57500	B975	P554017	LF4017	PH2829	LFP2234	51803
BF7760	P552203	FF2203	P10272	LFF2203	33691	BF988	P553004	FF5074	P4102	FP585F	33358
BF7766	P552200	FF2200	P9644	LFF2201	33711	BW5141	P552096	WF2096	—	LFW5141	24196
BF7940	—	FF5632	P10715	LFF5632	33966	B7577	P550777	LF3635	P3555A	LFP8643	51749
DETROIT DIESEL						BF7644	P550372	FF5272	P5694	LFF3584	33690
B95*	P550911	LF3333	PH3612	LFP911	51970	BF7653	—	—	—	—	—
B495*	P552100	LF3620	PH7405	LFP2160	51971	B7685	P550425	LF3654	P9407	LFP8642	51660
BW5137	P554744	WF2051	PR3304	LFW4744	24071	BF7814	P550529	FF5507	P9626	LFF8059	33721
BF5800	P556915	FF5207	P1146G	LFP815FN	33118	OPTIONAL BY-PASS LUBE FILTERS					
BF5810	P556916	FF5206	P1147G	LFP816FN	33120	C750-E	P550750	LF750B	C175E	3845	51750
BF5815	EFF7917	FF5333	—	—	33815	P7500	P550751	LF750S	C175AP	L750P	51753
BF5816	—	—	—	LFF6816	—	B7577	P550777	LF777	P3555A	LFP777B	51749
P7505	—	—	—	—	—	POPULAR AIR FILTERS					
INTERNATIONAL						PA1637-FN*	P181000	AF351K	CAK259	LAF241HD	42124
B97	P554206	LF703	PH3426	LFP4005SC	57604	PA1681-FN*	P181054	AF409K	CAK258	LAF1246	42126
B134	P550784	LF3344	PH3766	LFP784	51742	PA2312*	P181007	AF853	CA1581	LAF7797	42966
B167	P557207	LF3382	PH3306A	LFP54	51797	PA2317*	P181008	AF852	CA595	LAF6918	42961
BT261	P555616	LF3316	PH39	PH675	51789	PA2333*	P181099	AF872	CA592	LAF6918	42960
B299	—	LF3560	—	LFP6241	—	PA2357	P128299	AF865	CA596	LAF6880	42661
BF587-D	P550587	FF5135	PS8428	LFF8928	33373	PA2425*	P181014	AF886	CA1574	LAF6300	42776
BF588	P552603	FF5019	P3380	FP603	33338	PA2525*	P181015	AF982	CA1599	LAF9544	42491
BF888	P553855	FF5067	P1108	LFF4293	33336	PA2608*	P181186	—	CA6918	LAF2608	46868
BF891	—	—	P1107	LFP255F	—	PA2660	P150694	AF1846	CA3913	LAF694	46876
BF979	P555627	FF5020	P1118	FP251F	33341	PA2680	P150695	AF1969	CA6512	LAF695	46882
BF984	P552251	FF196	P9350	LFP250F	33239	PA2705	P153551	AF1968M	CA3750	LAF3551	46883
BF991	P553854	FF5017	P1117	LFP143F	33339	PA2729	P521598	AF4664	CA6926	LAF1769	46844
BF1345,-SP	P550729	FS19547	PS7170	LFF3579	33232	PA2732	P522293	AF4588M	—	LAF1770	42610
B7030	P550367	LF3883	PH7138	LFP2285	51799	RS2863	P527484	AF4878	CA7139	LAF1878	46433
B7039	P550371	LF3630	PH3786	LFP2286	51734	RS3501	P529494	AF25215	CA7139SY	LAF3585	46429
P7235	P550528	LF16166	CH9549	LP2016	57311	RS3516	P531026	AF25219	CA7727	LAF2536	46842
BD7250	P550656	LF9025	PH9971	LFP9025	57744	RS3517	P532966	AF25667	CA8193	LAF4498	46744
BD7252	—	LF9035	PH11017	LFP9035	57051	RS3518	P527682	AF25139M	CA7140	LAF1849	46556
BC7485	—	—	—	—	57467	RS3530	P533235	AF25033	CA7466	LAF1953	46745
BF7629	P551318	FF5078	P8191	LFF3530	33403	RS3534	P534925	AF25248	CA8231	LAF3302	46863
PF7755	P550737	FS19729	—	L9729F	33657	RS3539	P534816	AF25247	CA8180	LAF4816	42971
PF7779	P550657	FS19684	CS9970	L9684F	33719	RS3548	P533930	AF25359	CA8466	LAF3930	46664
PF7978	P550824	FS19947	CS10648	L5086F	33994	RS3740	P540388	AF25435	CA8598	LAF5722	46772
PF7986	P550821	FS19869	CS10853	—	33991	RS3750	P549644	AF25598	CA9009	LAF5873	42455
MACK						RS3936	P540654	AF25687	CA8932	LAF8691	46353
B76*	P553191	LF667	PH49A	LFP2216	51791	RS4618	P544950	AF26417	CA9870	LAF4618	46348
BC110	P550286	LF3416	P6697	LP2232	51417	RS4634	EAF5114	AF25952M	CA9869	LAF5114MXM	42808
BF876	P169097	FF171	P1110	LFP218F	33218	RS4636	P606503	AF25707	CA9346	LAF9099	46870
BF877	P550219	FF172	P1109	LFP219F	33219	RS4642	P606720	AF26163M	CA9901	LAF9201	49126
BF976	P550431	FF222	P3431	LFP431F	33216	RS4672	P614876	AF27905	CA9736	LAF2031	42824
BF1256	P554472	FS19537	PS8128	LFF8472	33589	CA4700	P607955	AF26154	CA10281	LAF3233	42809
B5091	—	WF2167	PR9661	LFW5141XL	24545	RS4862	P613336	AF26103	CA10305	LAF6663	49088
BW5178	P554860	WF2015	PR393	LFW4860	24428	CA5352	P611585	AF27860	CA10161	LAF2947	49184
BW5179	P554422	WF2022	PR3433	LFW4422	24429	CA5368	P607965	AF26424	CA10740	LAF6265	42812
BC7173	P550287	CS41005	P9302	LP2273	57117	CA5369	P613522	AF27687	CA10270	LAF2886	49886
B7225	—	LF3973	PH9376	LFP3236	57791	CA5419	P605960	—	—	—	49960
BC7228	P552206	CS41010	PH10793	LP3964	57706	CA5420	P607960	—	—	—	49959
BC7242	P552231	CS41011	P9520	LP3985	57703						

* Also Available in MPG (Maximum Performance Glass) or SS (Severe Service) Media for Use in Severe Environments.

▼ Also Available in LL (Long Life) Version for Use in Severe Environments.

LITERATURE**DECALS, REBOX LABELS & STICKERS**

Baldwin Decal	3" x 5", Red & Black on White
Diesel Decal	5" x 2 1/4", Red on Yellow
Gas Decal	5" x 2 1/4", Red on Yellow
Mini Rebox Label	2" x 3" (12/Sheet)
Petrol Decal	5" x 2 1/4", Red on Yellow
Rebox Label	4 1/4" x 5 1/2" (4/Sheet)
Survey Decal	2 3/4" x 4", Red on White
PKG530	3 3/4" x 2" Baldwin Die-Cut Heavy-Duty Performance Logo

BROCHURES

Form 30	Corporate Standards Brochure (Internet Only)
Form 101	Storage Tank Filters Stuffer
Form 187	Air System Protection Brochure
Form 188	Fuel System Protection Brochure
Form 189	Lube System Protection Brochure
Form 190	Hydraulic System Protection Brochure
Form 191	Cooling System Protection Brochure
Form 225	Wearables Premium Brochure
Form 340	Channel Flow® Brochure
Form 343	Fleet Stuffer
Form 357	P7505 Brochure
Form 360	Extreme Performance Nanofiber Air Filters Brochure
Form 390	Hydraulic Farm Stuffer
Form 398	Farm Stuffer
Form 414	Diesel Truck Owner's Handbook
Form 452	PureForce Medium-Pressure Hydraulic Sales Brochure
Form 453	PureForce Medium-Pressure Hydraulic Technical Brochure
Form 700	Exploring Baldwin Brochure
Form 705	Baldwin General Stuffer
Form 802	Baldwin Point of Sale Brochure

CATALOGS & SUPPLEMENTS

1HLB	Hot Line Bulletin (Advanced Filter Information - Automotive)
5HLB	Cross-Reference Catalog Supplement
Form FRM-11	Farm Equipment Maintenance & Filter Guide
Form 123-13	Automotive Filter Applications Catalog
Form 124-13	Trucks, Buses & Off-Highway Filter Applications Catalog
Form 277	New Product Announcement (By Date) (Internet Only)
Form 560-13	Baldwin Manufacturers' Cross-Reference Catalog
Form 561-13	Baldwin Number-Finder Cross-Reference Catalog
Form 562-13	Baldwin Product Guide Catalog

DAHL LITERATURE

Form 4005	DAHL Full Product Line Catalog
Form 4011	Model 55-EK & 85-EK Installation
Form 4012	Recycler/Blender Installation
Form 4013	140-50 Hand Primer Kit Installation
Form 4025	Model 150 Installation
Form 4060	Model 65 & 75 Installation
Form 4100	Model 100 Installation
Form 4123	Marine 100, 200 & 300 Installation
Form 4230	Model 200 & 300 Installation
Form 4500	Model 500 Tank Installation

POSTERS & WALL CHARTS/GUIDES

Form 375	Air Dryer Filter Guide (8 1/2 x 11) (Internet Only)
Form 514	Farm Filter Days Sale Poster
Form 565-SM	European Heavy-Duty Truck Cab Air Guide (8 1/2 x 11)
Form 567-SM	North American Truck Engine Guide (8 1/2 x 11)
Form 568-SM	Heavy-Duty Truck Cab Wall Guide (8 1/2 x 11)
Form 569-SM	Light-Duty Truck Application Guide (8 1/2 x 11)
Form 570	Cross-Reference/Filter Survey Wall Chart
Form 805	Point of Sale Poster
Form 816	Ag Poster
Form 817	Construction Poster
Form 818	Marine Poster
Form 819	Mining Poster
Form 820	Truck Poster

PROOF SOURCE SHEETS

Form 186	International (Cummins) Proof Source Sheet
Form 326	BF1259 Proof Source Sheet
Form 327	BD103 Proof Source Sheet
Form 330	Medium-Pressure Hydraulic Filters Proof Source Sheet
Form 331	High Velocity Dual-Flow® Proof Source Sheet
Form 332	Radial Seal Proof Source Sheet
Form 336	FleetStrip™ Coolant Proof Source Sheet
Form 337	BW5200 Proof Source Sheet
Form 341	PF7698 Proof Source Sheet
Form 346	Channel Flow® Proof Source Sheet
Form 347	Series I & II Fuel/Water Separators Proof Source Sheet
Form 349	BF7925 & FD7926 Proof Source Sheet
Form 352	Radial Seal Housing Proof Source Sheet

PURE PERFORMANCE LITERATURE SERIES

Form 446	Pure Performance Fuel Brochure
Form 448	Pure Performance Hydraulic Brochure
Form 449	Pure Performance Lube Brochure
Form 450	Pure Performance Air Brochure
Form 502	Pure Performance Coolant Brochure

MISCELLANEOUS LITERATURE

Engineering Bulletins	Available by Issue Number (Internet Only)
Price Sheets	Available upon Request
Form 14	Survey Blanks (50/Pad)
Form 16	Preventive Maintenance Record
Form 116	Baldwin Warranty Certificate
Form 117	Mission Statement
Form 151-L	Fax Order Form - Long (50/Pad)
Form 151-S	Fax Order Form - Short (50/Pad)
Form 325	US Patent Book
Form 380	Calendar Program
Form 503	Coolant Service Recommendation Sheet
Form 574	Quick Cross-Reference Sheet

MULTI-LANGUAGE LITERATURE

ARABIC (A)		Form 326-C,-F,-G,-P,-R,-S	BF1259 Fuel/Water Separator Proof Source Sheet
CHINESE (C)		Form 327-S	BD103 Proof Source Sheet
FRENCH (F)		Form 330-S	Medium-Pressure Hydraulic Filters Proof Source Sheet
FILIPINO (FIL)			
GERMAN (G)		Form 330-C,-F,-G,-P,-R,-S	Medium-Pressure Hydraulic Filters Proof Source Sheet (Available on the Internet Only)
ITALIAN (I)			
JAPANESE (J)		Form 331-C,-F,-G,-P,-R,-S	High Velocity Dual-Flow® Proof Source Sheet
KOREAN (K)		Form 332-C,-F,-G,-P,-R,-S	Radial Seal Proof Source Sheet
PORTUGUESE (P)		Form 336-F,-S	FleetStrip™ Coolant Proof Source Sheet
RUSSIAN (R)		Form 340-F,-S	Channel Flow® Brochure
SPANISH (S)		Form 346-F,-S	Channel Flow® Proof Source Sheet
		Form 347-F,-S	Series I & II Fuel/Water Separators Proof Source Sheet
Form 116-A,-C,-F,-FIL,-G,-I,-J,-K,-P,-R,-S	Baldwin Filter Warranty	Form 347-C,-G,-P,-R	Series I & II Fuel/Water Separators Proof Source Sheet (Available on the Internet Only)
Form 186-F,-S	International (Cummins) Proof Source Sheet	Form 357-F,-S	P7505 Brochure
Form 186-C,-G,-P,-R	International (Cummins) Proof Source Sheet (Available on the Internet Only)	Form 357-C,-G,-P,-R,	P7505 Brochure (Available on the Internet Only)
Form 187-F,-S	Air System Protection Brochure	Form 360-F,-S	Extreme Performance Nanofiber Air Filters Brochure
Form 187-C,-G,-P,-R	Air System Protection Brochure (Available on the Internet Only)	Form 360-C,-G,-P,-R,	Extreme Performance Nanofiber Air Filters Brochure (Available on the Internet Only)
Form 188-F,-S	Fuel System Protection Brochure	Form 452-C,-F,-G,-P,-R,-S	PureForce Medium-Pressure Hydraulic Sales Brochure (Available on the Internet Only)
Form 188-C,-G,-P,-R	Fuel System Protection Brochure (Available on the Internet Only)	Form 700-C,-F,-G,-P,-R,-S	Exploring Baldwin Brochure
Form 189-F,-S	Lube System Protection Brochure	Form 4005-S	DAHL Catalog
Form 189-C,-G,-P,-R	Lube System Protection Brochure (Available on the Internet Only)	PKG425-S	Literature Packet
Form 190-F,-S	Hydraulic System Protection Brochure		
Form 190-C,-G,-P,-R	Hydraulic System Protection Brochure (Available on the Internet Only)		
Form 191-F,-S	Cooling System Protection Brochure		
Form 191-C,-G,-P,-R	Cooling System Protection Brochure (Available on the Internet Only)		

NOTES

BALDWIN FILTER DATE CODING METHODS

You will find several different date coding methods used on Baldwin products and packaging. Please look for one of these coding methods whenever you are trying to find the date of manufacture for a Baldwin product.

■ **Six (6) Digit Numeric Code - e.g. 010313**

Introduced November 8, 2002 (Replaces (3) Digit Numeric Code)

1st Two Digits	- 01 -	indicate month (January)
2nd Two Digits	- 03 -	indicate day of month (3rd)
Last Two Digits	- 13 -	indicate year (2013)

■ **Eleven (11) Digit Numeric Code - e.g. 08291314301**

Introduced November 8, 2002 (Replaces (10) Digit Numeric Code)

1st Two Digits	- 08 -	indicate month (August)
2nd Two Digits	- 29 -	indicate day of month (29th)
5th and 6th Digits	- 13 -	indicate year (2013)
Next 4 Digits	- 1430 -	indicate time of day (Military) (2:30 p.m.)
Last Digit	- 1 -	indicates filter line

Date Coding Methods Used Prior to 2003

■ **Three (3) Digit Numeric Code - e.g. 082**

1st Two Digits	- 08 -	indicate month (August)
Last Digit	- 2 -	indicates year (2002)

■ **Ten (10) Digit Numeric Code - e.g. 0829214303**

1st Two Digits	- 08 -	indicate month (August)
2nd Two Digits	- 29 -	indicate day of month (29th)
5th Digit	- 2 -	indicates year (2002)
Next 4 Digits	- 1430 -	indicate time of day (Military) (2:30 p.m.)
Last Digit	- 3 -	for internal control purposes

■ **Numeric Digits and Diamonds - e.g. 234 ◆◆◆◆◆**

1st Digit	- 2 -	indicates last digit of the year (2002)
Diamonds	- ◆◆◆◆◆ -	indicate month (August) Number of diamonds subtracted from 13 equals the month (13 - 5 = 8 = August)

A WORD ABOUT WARRANTIES

Heavy-duty equipment manufacturers and dealers like to sell their brand of filter. But, the law does not permit them to require you to use their brand in order to keep the warranty in effect. Baldwin filters meet or exceed manufacturers' requirements and specifications. If engine damage is caused by our filter, our warranty applies regardless of whether your equipment is still under the manufacturer's warranty.

If a filter is suspected of causing a failure, don't throw away the evidence. Instead, in order to process a warranty claim, follow the Product Investigation Procedure . . .

1. Complete a Field Report Form (Form 387). Describe the events on a separate sheet.

2. Obtain a sample of oil, fuel or coolant in the system at the time of the failure.
3. Save damaged parts for evidence of the claimed damage.
4. For an air filter, cover the open ends with tape to prevent dust from entering the element during shipping.
5. Send copies of any repair bills.
6. Send the entire suspect filter, including the gaskets. Do not cut open the filter or tamper with it in any way. Package the filter carefully to prevent damage to packaging or paperwork.

طرق تسجيل التاريخ الخاصة بمرشحات بولدوين (BALDWIN)

سوف تجد عدة طرق مختلفة لتسجيل التاريخ على منتجات وعبوات بولدوين Baldwin لذلك نرجو عند محاولة التعرف على تاريخ صنع أحد منتجات بولدوين (Baldwin) أن تطابق التاريخ مع إحدى هذه الطرق.

■ رمز عددي مكون من ستة (٦) أرقام - مثلاً: 010305

طرح هذه الطريقة للاستخدام في ٨ نوفمبر/تشرين الثاني ٢٠٠٣ (تحل محل الرمز العددي المكون من (٣) أرقام)	— 01 —	أول رقمين
يمثلان الشهر (يناير/كانون الثاني)	— 03 —	الرقمان الثالث والرابع
يمثلان اليوم بالنسبة إلى الشهر (اليوم الثالث)	— 05 —	آخر رقمين
يمثلان السنة (٢٠٠٥)		

■ رمز عددي مكون من أحد عشر (١١) رقماً - مثلاً: 08290514301

طرح هذه الطريقة للاستخدام في ٨ نوفمبر/تشرين الثاني ٢٠٠٣ (تحل محل الرمز العددي المكون من (١٠) أرقام)	— 08 —	أول رقمين
يمثلان الشهر (أغسطس/آب)	— 29 —	الرقمان الثالث والرابع
يمثلان اليوم بالنسبة إلى الشهر (التاسع والعشرون)	— 05 —	الرقمان الخامس والسادس
يمثلان السنة (٢٠٠٥)	— 1430 —	الأربعة أرقام التالية
تمثل الساعة (بالتوقيت العسكري) (٢:٣٠ عصرًا)	— 1 —	الرقم الأخير
يمثل خط منتجات المرشح		

طرق تسجيل التاريخ المستخدمة قبل عام ٢٠٠٣

■ رمز عددي مكون من (٣) أرقام - مثلاً: 082

— 08 —	أول رقمين
— 2 —	الرقم الأخير

يمثلان الشهر (أغسطس/آب)
يمثلان السنة (٢٠٠٢)

■ رمز عددي مكون من (١٠) أرقام - مثلاً: 0829214303

— 08 —	أول رقمين
— 29 —	الرقمان الثالث والرابع
— 2 —	الرقم الخامس
— 1430 —	الأربعة أرقام التالية
— 3 —	الرقم الأخير

يمثلان الشهر (أغسطس/آب)
يمثلان اليوم بالنسبة إلى الشهر (التاسع والعشرون)
يمثل السنة (٢٠٠٢)
تمثل الساعة (بالتوقيت العسكري) (٢:٣٠ عصرًا)
لأغراض المراجعة الداخلية

■ الأرقام والعلامات المميّنة مثلاً: 234 ◆◆◆◆◆

— 2 —	الرقم الأول
◆◆◆◆◆	العلامات المميّنة

يمثل آخر رقم في السنة (٢٠٠٢)
تمثل الشهر (أغسطس/آب)
نتج طرح عدد العلامات من العدد ١٣
يعطي الشهر (١٣ = ٥ - ٨ = أغسطس/آب)

كلمة عن الضمانات

(٢) أحصل على عينة من الزيت أو الوقود أو سائل التبريد الذي كان في الآلة وقت حدوث العطل.
(٣) احتفظ بالأجزاء المعطوبة كدليل على الخلل الذي تبلغ عنه.
(٤) وعليك في حالة مرشحات الهواء أن تغطي الأطراف المفتوحة بشرط لا لصق لتمنع التراب من الدخول إلى القطعة أثناء الشحن.
(٥) أرسل أيضاً صوراً بفواتير الإصلاحات.
(٦) أرسل المرشح المشكوك فيه كاملاً بما في ذلك حشو منع التسرب (الجوانات أو الكاسكيت). لا تشق المرشح لتفتحه أو تعيث به بأي طريقة كانت. قم بتعبئة المرشح بعناية وحرص لتحمي العبوة والأوراق المرفقة من التلف.

إن منتجي وموزعي المعدات الثقيلة يحبون أن يبيعوا أصناف المرشحات الخاصة بهم. ولكن القانون لا يسمح لهم أن يلزموك باستخدام أصنافهم من أجل الحفاظ على صلاحية الضمان. إن مرشحات بولدوين (Baldwin Filters) تستوفي أو تفوق متطلبات ومواصفات المنتجين. ويسري ضماننا في حالة إصابة المحرك بتلف بسبب أحد مرشحاتنا، سواء كان ضمان المنتج مازال سارياً أم لا.
فعليك إذا شككت في تسبب المرشح في خلل ما، ألا تتخلص من الأدلة. إنما لتتمكن من طلب تطبيق الضمان عليك أن تبع إجراءات التحقيق في المنتجس التالية:
(١) املاً نموذج بلاغ ميداني (نموذج رقم 387). صف الوقائع على ورقة منفردة.

BALDWIN 滤清器编码方法

Baldwin产品和包装上有几种日期编码方法。如果您想了解某一产品的制造日期，可采用其中之一编码方法。

■ 六(6) 位数字代码 - 如 010312

2002年11月8日开始采用 (代替三(3)位数字代码)

开头两位数字	- 01 -	表示月份 (1月)
中间两位数字	- 03 -	表示该月中的哪一天 (3日)
最后两位数字	- 13 -	表示年份 (2013年)

■ 十一(11) 位数字代码 - 如 08291214301

2002年11月8日开始采用 (代替十(10)位数字代码)

第一、二位数字	- 08 -	表示月份 (8月)
第三、四位数字	- 29 -	表示该月中的哪一天 (29日)
第五、六位数字	- 13 -	表示年份 (2013年)
接下来四位数字	- 1430 -	表示时间 (按军用方式, 下午2:30)
最后一位数字	- 1 -	表示滤清器类别

2003年以前使用的日期编码方法

■ 三(3) 位数字代码 - 如 082

1第一、二位数字	- 08 -	表示月份 (8月)
最后一位数字	- 2 -	表示年份 (2002年)

■ 十(10) 位数字代码 - 如 0829214303

第一、二位数字	- 08 -	表示月份 (8月)
第三、四位数字	- 29 -	表示该月中的哪一天 (29日)
第五位数字	- 2 -	表示年份 (2002年)
接下来四位数字	- 1430 -	表示时间 (按军用方式, 下午2:30)
最后一位数字	- 3 -	用于内部控制

■ 数字与菱形符号 - 如 234 ◆◆◆◆◆

第一位数字	- 2 -	表示年份(2002)的最后一个数字
菱形符号	- ◆◆◆◆◆ -	表示月份 (8月) 从13减去菱形符号的个数等于月份 (13 - 5 = 8 = 8月)

关于保用的说明

重型设备制造厂和经销商了与销售他们自己品牌的滤清器。但是法律不允许他们要求您为了保持保用有效而一定要使用他们的品牌。Baldwin 滤清器夫和或超过了制造厂的要求和规格。如果引擎损坏是由我们的滤清器造成的，则不论您的设备是否仍在制造厂的保用期内，我们的保用总是有效的。

如果怀疑滤清器造成故障，不要丢弃证据，而是应该按照产品调查程序办事，一边提出保用补偿。

1. 填写现场报告表格(表387)。另纸描述问题。

2. 在发生故障时，取得系统中油、燃油或冷却剂的样品。

3. 保留损坏的零部件作为索赔的证据。

4. 如果是空气滤清器，用胶带封好敞开端以防止运输过程中灰尘进入部件。

5. 寄来任何修理收费单的副本。

6. 将整个有怀疑的滤清器，包括垫圈寄来。请勿切开或擅动滤清器。小心包装滤清器以防损坏包装或单据。

MÉTHODES DE CODAGE DE DATE DES FILTRES BALDWIN

Vous trouverez plusieurs méthodes de codage de date sur les produits et emballages Baldwin. Veuillez rechercher une de ces méthodes de codage lorsque vous essayez de trouver la date de fabrication d'un produit Baldwin.

■ Code numérique à six (6) chiffres - Ex.: 010313

Introduit le 8 novembre 2002 (remplace le code numérique à trois (3) chiffres)

Deux premiers chiffres	- 01 -	indiquent le mois (janvier)
Deux chiffres du milieu	- 03 -	indiquent le jour du mois (3 ^e)
Deux derniers chiffres	- 13 -	indiquent l'année (2013)

■ Code numérique à onze (11) chiffres - Ex.: 08291314301

Introduit le 8 novembre 2002 (remplace le code numérique à dix (10) chiffres)

Deux premiers chiffres	- 08 -	indiquent le mois (août)
Deux chiffres suivants	- 29 -	indiquent le jour du mois (29 ^e)
5 ^e et 6 ^e chiffres	- 13 -	indiquent l'année (2013)
Quatre chiffres suivants	- 1430 -	indiquent l'heure (14h30)
Dernier chiffre	- 1 -	indique la gamme du filtre

Méthodes de codage de date utilisées avant 2003

■ Code numérique à trois (3) chiffres - Ex.: 082

Deux premiers chiffres	- 08 -	indiquent le mois (août)
Dernier chiffre	- 2 -	indique l'année (2002)

■ Code numérique à dix (10) chiffres - Ex.: 0829214303

Deux premiers chiffres	- 08 -	indiquent le mois (août)
Deux chiffres suivants	- 29 -	indiquent le jour du mois (29 ^e)
5 ^e chiffre	- 2 -	indique l'année (2002)
Quatre chiffres suivants	- 1430 -	indiquent l'heure (14h30)
Dernier chiffre	- 3 -	pour contrôle interne

■ Chiffres et losanges - Ex.: 234 ◆◆◆◆

Premier chiffre	- 2 -	indique le dernier chiffre de l'année (2002)
Losanges	- ◆◆◆◆ -	indiquent le mois (août) Nombre de losanges soustrait de 13 égal le mois (13 - 5 = 8 = août)

UN MOT SUR LES GARANTIES

Les concessionnaires et les fabricants de gros équipement aiment vendre les filtres de leur marque. Mais la loi ne les autorise pas à vous obliger d'utiliser leur marque pour conserver la garantie active. Les filtres Baldwin répondent ou surpassent les exigences et spécifications des fabricants. Si votre moteur est endommagé par nos filtres, notre garantie s'applique que votre équipement soit encore ou non sous la garantie du fabricant.

Si un filtre est soupçonné causer une défaillance, n'en jetez pas la preuve. Afin de pouvoir faire une réclamation au titre de la garantie, suivez la Procédure d'investigation de produit . . .

1. Remplissez un formulaire de rapport terrain (Form. 387). Décrivez les événements sur une feuille séparée.

2. Obtenez un échantillon d'huile, de carburant ou de liquide de refroidissement du système au moment de la défaillance.
3. Conservez les pièces endommagées comme preuve des dégâts pour la réclamation.
4. Pour un filtre à air, couvrez de ruban adhésif les extrémités ouvertes pour éviter que la poussière n'entre dans la cartouche pendant l'expédition.
5. Envoyez des copies des factures de réparation éventuelles.
6. Envoyez le filtre suspect entier, y compris les joints. N'ouvrez pas le filtre et n'essayez pas de le modifier de quelque façon que ce soit. Emballez-le soigneusement pour éviter d'endommager l'emballage ou les papiers.

BALDWIN FILTERS-DATUMSSCHLÜSSEL

Sie werden feststellen, dass mehrere verschiedene Datumsschlüssel auf Baldwin-Produkten und -Verpackungen in Gebrauch sind. Bitte suchen Sie nach einem dieser Schlüssel, wenn Sie nach dem Herstellungsdatum eines Baldwin-Produkts suchen.

■ **Sechsstelliger Zifferncode - z.B. 010313**

eingeführt am 8. November 2002 (tritt an die Stelle des dreistelligen Zifferncodes)

erste 2 Stellen	- 01 -	stehen für den Monat (Januar)
3. und 4. Stelle	- 03 -	stehen für Tag des Monats (3.)
5. und 6. Stelle	- 13 -	stehen für das Jahr (2013)

■ **Elfstelliger Zifferncode - z.B. 08291214301**

eingeführt am 8. November 2002 (tritt an die Stelle des zehnstelligen Zifferncodes)

erste 2 Stellen	- 08 -	stehen für den Monat (August)
3. und 4. Stelle	- 29 -	stehen für Tag des Monats (29.)
5. und 6. Stelle	- 13 -	stehen für das Jahr (2013)
nächste 4 Stellen	- 1430 -	stehen für die Tageszeit (14.30 Uhr)
letzte Stelle	- 1 -	steht für die Filterserie

Datierungsschlüssel vor 2003

■ **Dreistelliger Zifferncode - z.B. 082**

erste 2 Stellen	- 08 -	stehen für den Monat (August)
letzte Stelle	- 2 -	steht für das Jahr (2002)

■ **Zehnstelliger (10) Zifferncode - z.B. 0829214303**

erste 2 Stellen	- 08 -	stehen für den Monat (August)
nächste 2 Stellen	- 29 -	stehen für den Tag des Monats (29.)
fünfte Stelle	- 2 -	steht für das Jahr (2002)
nächste 4 Stellen	- 1430 -	stehen für die Uhrzeit (14.30 Uhr)
letzte Stelle	- 3 -	dient zu internen Prüfzwecken

■ **Ziffern und Rauten - z.B. 234 ◆◆◆◆◆**

1. Stelle	- 2 -	stehen für die letzte Ziffer der Jahreszahl (2002)
Rauten	- ◆◆◆◆◆ -	Monat (August) Anzahl der Rauten von 13 subtrahieren = Monat (13-5 = 8, d. h. August)

EIN WORT ZUR GARANTIE

Hersteller und Händler von Hochleistungsfahrzeugen und -maschinen möchten verständlicherweise ihre eigenen Filtermarken verkaufen. Das Gesetz untersagt es ihnen jedoch, Sie zur Verwendung ihrer Marken zu verpflichten, um Garantieansprüche aufrecht zu erhalten. Baldwin-Filter erfüllen oder übertreffen die Anforderungen und Spezifikationen der Hersteller. Bei Motorschäden, die durch unsere Filter hervorgerufen werden, gilt unsere Garantieleistung, ungeachtet der Frage, ob Ihr Fahrzeug/Ihre Maschine noch unter die Garantieleistung des Herstellers fällt.

Steht ein Filter im Verdacht, einen Ausfall hervorgerufen zu haben, werfen Sie das Beweisstück nicht weg. Um einen Garantieanspruch geltend zu machen, richten Sie sich bitte nach dem folgenden Produktuntersuchungsverfahren.

1. Füllen Sie einen Feldbericht aus (Form 387). Beschreiben Sie die Ereignisse auf einem anderen Blatt.

2. Nehmen Sie eine Öl-, Treibstoff- oder Kühlmittelprobe aus der Anlage zum Zeitpunkt des Ausfalls.
3. Heben Sie beschädigte Teile als Beweismaterial für reklamierte Schäden auf.
4. Bei einem Luftfilter verschließen Sie die offenen Enden mit Kleband, um ein Eindringen von Staub in den Einsatz während des Versands zu vermeiden.
5. Schicken Sie Kopien der Reparaturrechnungen mit ein.
6. Schicken Sie den gesamten unter Verdacht stehenden Filter einschließlich Flachdichtung ein. Schneiden Sie den Filter nicht auf und manipulieren Sie ihn nicht. Verpacken Sie den Filter sorgfältig, um eine Beschädigung der Verpackung oder der Dokumente zu verhindern.

METODI PER LA CODIFICA DELLA DATA SUI FILTRI BALDWIN

Sui prodotti e gli imballaggi Baldwin vengono utilizzati diversi metodi per la codifica della data. Per trovare la data di produzione di un prodotto Baldwin ricercare uno dei metodi riportati di seguito.

■ **Codice numerico a sei (6) cifre - ad es. 010313**

Data di introduzione: 8 novembre 2002 (sostituisce il codice numerico a (3) cifre)

Le prime due cifre	- 01 -	indicano il mese (gennaio)
Le seconde due cifre	- 03 -	indicano il giorno (tre)
Le ultime due cifre	- 13 -	indicano l'anno (2013)

■ **Codice numerico a undici (11) cifre - ad es. 08291314301**

Data di introduzione: 8 novembre 2002 (sostituisce il codice numerico a (10) cifre)

Le prime due cifre	- 08 -	indicano il mese (agosto)
Le seconde due cifre	- 29 -	indicano il giorno (29)
La quinta e la sesta cifra	- 13 -	indicano l'anno (2013)
Le successive quattro cifre	- 1430 -	indicano l'ora (in formato 24 ore) (2:30 p.m.)
L'ultima cifra	- 1 -	indica la linea del filtro

Metodi per la codifica della data utilizzati prima del 2003

■ **Codice numerico a tre (3) cifre - ad es. 082**

Le prime due cifre	- 08 -	indicano il mese (agosto)
L'ultima cifra	- 2 -	indica l'anno (2002)

■ **Codice numerico a dieci (10) cifre - ad es. 0829214303**

Le prime due cifre	- 08 -	indicano il mese (agosto)
Le seconde due cifre	- 29 -	indicano il giorno (29)
La quinta cifra	- 2 -	indica l'anno (2002)
Le successive quattro cifre	- 1430 -	indicano l'ora (in formato 24 ore) (2:30 p.m.)
L'ultima cifra	- 3 -	per controllo interno

■ **Codici numerici e rombi - ad es. 234 ◆◆◆◆◆**

La prima cifra	- 2 -	indica l'ultima cifra dell'anno (2002)
I rombi	- ◆◆◆◆◆ -	indicano il mese (agosto) Il risultato della sottrazione tra il numero 13 e il numero di rombi fornisce l'indicazione del mese (13 - 5 = 8 = agosto)

NOTA SULLE GARANZIE

I produttori e i rivenditori di apparecchiature "heavy-duty" privilegiano la vendita della propria marca di filtri. Tuttavia, la legge vieta a produttori e rivenditori di richiedere al cliente l'utilizzo dei loro filtri per conservare la validità della garanzia. I filtri Baldwin soddisfano o superano i requisiti e le specifiche dei produttori. Se il danno al motore è causato da un filtro Baldwin, la garanzia viene applicata indipendentemente dalla validità della garanzia fornita dal produttore dell'apparecchiatura.

Se la causa del guasto può essere imputabile ad un filtro Baldwin, conservare le eventuali prove. Al contrario, per inoltrare un reclamo in garanzia, seguire la "Product Investigation Procedure" (procedura per l'analisi del prodotto).

1. Compilare un Field Report Form (modulo di relazione sul campo) (Modulo 387) in ogni sua parte. Allegare una descrizione dei fatti su un foglio separato.

2. Procurarsi un campione di olio, carburante o liquido refrigerante del sistema presenti al momento del guasto.
3. Conservare i pezzi danneggiati a prova del danno oggetto del reclamo.
4. In caso di filtri aria, coprire le estremità aperte con del nastro per impedire che la polvere penetri nell'elemento durante la spedizione.
5. Inviare copia delle fatture relative alle spese per la riparazione.
6. Inviare tutti i componenti del filtro, comprese le guarnizioni. Non aprire il filtro né manometterlo in alcun modo. Imballare accuratamente il filtro per evitare danni all'imballaggio o alla relativa documentazione.

MÉTODOS DE CODIFICAÇÃO POR DATA DOS FILTROS BALDWIN

Você encontrará diversos métodos de codificação por data nos produtos e embalagens Baldwin. Por favor, procure um destes métodos de codificação sempre que tentar encontrar a data de fabricação de um produto Baldwin.

■ Código Numérico de Seis (6) Dígitos - Exemplo: 010313

Introduzido em 8 de novembro de 2002 (Substitui o código numérico de 3 dígitos)

Primeiros Dois Dígitos	- 01 -	indicam o mês (janeiro)
Segundos Dois Dígitos	- 03 -	indicam o dia do mês (3)
Últimos Dois Dígitos	- 13 -	indicam o ano (2013)

■ Código Numérico de Onze (11) Dígitos - Exemplo: 08291314301

Introduzido em 8 de novembro de 2002 (Substitui o código numérico de 10 dígitos)

Primeiros Dois Dígitos	- 08 -	indicam o mês (agosto)
Segundos Dois Dígitos	- 29 -	indicam o dia do mês (29)
Quinto e Sexto Dígitos	- 13 -	indicam o ano (2013)
Próximos 4 Dígitos	- 1430 -	indicam a hora do dia (14h 30m)
Último Dígitos	- 1 -	indica a linha de filtro

Métodos de Codificação por Data Usados Antes de 2003

■ Código Numérico de Três (3) Dígitos - Exemplo: 082

Primeiros Dois Dígitos	- 08 -	indicam o mês (agosto)
Último Dígitos	- 2 -	indica o ano (2002)

■ Código Numérico de Dez (10) Dígitos - Exemplo: 0829214303

Primeiros Dois Dígitos	- 08 -	indicam o mês (agosto)
Segundos Dois Dígitos	- 29 -	indicam o dia do mês (29)
Quinto Dígitos	- 2 -	indica o ano (2002)
Próximos 4 Dígitos	- 1430 -	indicam a hora do dia (14h 30m)
Último Dígitos	- 3 -	para fins de controle interno

■ Dígitos Numéricos e Sinais de Diamantes - Exemplo: 234 ◆◆◆◆◆

Primeiro Dígitos	- 2 -	indica o último dígitos do ano (2002)
Sinais de Diamantes	- ◆◆◆◆◆ -	indicam o mês (agosto)

O número de sinais de diamantes subtraído de 13 é igual ao número do mês (13 - 5 = 8 = agosto)

UMA NOTA SOBRE GARANTIA

Os fabricantes e comerciantes de equipamentos para serviços pesados gostam de vender filtros de suas marcas. Porém, a lei não permite que eles exijam que você use as suas marcas a fim de manter a garantia válida. Os filtros Baldwin atendem ou excedem as especificações e requisitos dos fabricantes. Se um dano ao motor for causado por nosso filtro, a nossa garantia é válida, a despeito do seu equipamento ainda estar dentro da garantia do fabricante.

Se um filtro for suspeito de causar um defeito, não jogue fora as evidências. Ao invés, a fim de processar a reclamação de garantia, siga o Procedimento de Investigação de Produto...

1. Preencha o Formulário de Relatório de Campo (Formulário 387). Descreva os fatos numa folha separada.

2. Obtenha uma amostra de óleo, combustível ou refrigerante no sistema na ocasião do defeito.
3. Guarde as peças danificadas como prova do defeito alegado.
4. Para um filtro de ar, cubra as extremidades abertas com fita adesiva para impedir a entrada de pó no elemento durante o transporte.
5. Envie cópias de quaisquer faturas de reparos.
6. Envie todo o filtro suspeito, incluindo as juntas. Não abra o filtro nem o modifique. Acondicione o filtro cuidadosamente para evitar avarias na embalagem ou nos documentos.

МЕТОДЫ УКАЗАНИЯ ДАТЫ НА ФИЛЬТРАХ КОМПАНИИ "БОЛДУИН"

Для обозначения дат на изделиях и упаковке компании "Болдуин" применяется несколько различных методов. В тех случаях, когда вам требуется найти дату изготовления изделия "Болдуин", следует искать один из указанных ниже вариантов обозначений.

■ **Цифровое обозначение из 6 (шести) цифр - например: 010313**

Данные обозначения применяются с 8 ноября 2002 г. (и заменяют обозначения из 3 цифр)

Первые две цифры	- 01 -	обозначают месяц (январь)
Вторые две цифры	- 03 -	обозначают день месяца (3-е)
Последние две цифры	- 13 -	обозначают год (2013)

■ **Обозначение из 11 (одиннадцати) цифр - например: 08291314301**

Данные обозначения применяются с 8 ноября 2002 г. (и заменяют обозначения из 10 цифр)

Первые две цифры	- 08 -	обозначают месяц (август)
Вторые две цифры	- 29 -	обозначают день месяца (29-е)
Пятая и шестая цифры	- 13 -	обозначают год (2013)
Следующие четыре цифры	- 1430 -	обозначают время (14:30)
Последняя цифра	- 1 -	обозначает серию фильтра

Методы указания даты, применявшиеся до 2003 г.

■ **Обозначение из 3 (трех) цифр - например: 082**

Первые две цифры	- 08 -	обозначают месяц (август)
Последняя цифра	- 2 -	обозначает год (2002)

■ **Обозначение из 10 (десяти) цифр - например: 0829214303**

Первые две цифры	- 08 -	обозначают месяц (август)
Вторые две цифры	- 29 -	обозначают день месяца (29-е)
Пятая цифра	- 2 -	обозначает год (2002)
Следующие четыре цифры	- 1430 -	обозначают время (14:30)
Последняя цифра	- 3 -	предназначается для внутреннего контроля

■ **Цифры и ромбики - например: 234 ◆◆◆◆◆**

Первые цифра	- 2 -	обозначает последнюю цифру года (2002)
Ромбики	- ◆◆◆◆◆ -	обозначают месяц (август)
При вычитании числа ромбиков из числа 13 мы получаем месяц (13 - 5 = 8, т.е. август)		

ПРИМЕЧАНИЕ О ГАРАНТИИ

Изготовители и дилеры, предлагающие оборудование, предназначенное для эксплуатации в тяжелом режиме, предпочитают продавать фильтры собственных торговых марок. Однако согласно законодательству они не вправе потребовать от вас использования продукции их торговых марок в качестве условия сохранения гарантии. Характеристики фильтров "Болдуин" соответствуют параметрам, установленным на основании требований и технических условий изготовителей, или превышают данные параметры. Если использование одного из наших фильтров послужило причиной повреждения двигателя, наша гарантия действует независимо от того, находится ли ваше оборудование на гарантии производителя.

Если имеются основания считать, что фильтр послужил причиной отказа, не следует выбрасывать доказательства. Вместо этого, для предъявления гарантийной рекламации, необходимо выполнить инструкцию по расследованию причин отказа изделия . . .

1. Заполните форму протокола по отказам на месте эксплуатации (форма 387). Дайте описание событий на отдельном листе.
2. Возьмите пробу масла, топлива или охлаждающей жидкости, находящейся в системе во время отказа.
3. Сохраните поврежденные детали в качестве едоказательств наличия повреждений согласно рекламации.
4. В случае с воздушным фильтром заклейте открытые торцы клейкой лентой для того, чтобы предотвратить пыли внутрь детали во время транспортировки.
5. Пришлите копии счетов за все ремонтные работы.
6. Пришлите блок фильтра, в котором предполагается наличие неисправностей, в сборе с прокладками. Не открывайте фильтр и не вносите в его конструкцию никаких изменений. Аккуратно упакуйте фильтр для того, чтобы предотвратить повреждение упаковки или документации.

MÉTODOS DE CODIFICACIÓN DE LA FECHA EN LOS FILTROS BALDWIN

En los productos y envases de Baldwin se encontrarán varios métodos distintos de codificación de la fecha. Rogamos buscar uno de estos métodos de codificación cuando se desee encontrar la fecha de fabricación de un producto Baldwin.

■ **Código numérico de seis (6) dígitos - por ej., 010313**

Presentado el 8 de noviembre de 2002 (reemplaza al código numérico de tres (3) dígitos)

Primeros dos dígitos	- 01 -	indican el mes (enero)
Segundos dos dígitos	- 03 -	indican el día del mes (tercer)
Últimos dos dígitos	- 13 -	indican el año (2013)

■ **Código numérico de once (11) dígitos - por ej., 08291314301**

Presentado el 8 de noviembre de 2002 (reemplaza al código numérico de diez (10) dígitos)

Primeros dos dígitos	- 08 -	indican el mes (agosto)
Segundos dos dígitos	- 29 -	indican el día del mes (29)
Quinto y sexto dígito	- 13 -	indican el año (2013)
Siguientes 4 dígitos	- 1430 -	indican la hora del día (militar) (2:30 p.m.)
Último dígito	- 1 -	indica la línea de filtro

Métodos de codificación de fecha utilizados antes de 2003

■ **Código numérico de tres (3) dígitos - por ej., 082**

Primeros dos dígitos	- 08 -	indican el mes (agosto)
Último dígito	- 2 -	indica el año (2002)

■ **Código numérico de 10 dígitos - por ej., 0829214303**

Primeros dos dígitos	- 08 -	indican el mes (agosto)
Segundos dos dígitos	- 29 -	indican el día del mes (29)
Quinto dígito	- 2 -	indica el año (2002)
Próximos 4 dígitos	- 1430 -	indican la hora del día (militar) (2:30 pm)
Último dígito	- 3 -	para propósitos de control interno

■ **Dígitos numéricos y rombos - por ej., 234 ◆◆◆◆◆**

Primer dígito	- 2 -	indica el último dígito del año (2002)
Rombos	- ◆◆◆◆◆ -	indican el mes (agosto) 13 menos el número de rombos es igual al mes (13 - 5 = 8 = Agosto)

UNA PALABRA ACERCA DE LAS GARANTÍAS

Los fabricantes y concesionarios de equipos para servicio pesado prefieren vender su marca de filtro. Pero, por ley no les está permitido a exigir el uso de su marca para mantener vigente la garantía. Los filtros Baldwin cumplen o exceden los requerimientos y las especificaciones de los fabricantes. Si el motor se llegara a dañar por culpa de nuestro filtro, nuestra garantía es la que es válida indiferente a si el equipo todavía está cubierto por la garantía del fabricante.

Si se sospecha que un filtro es el causante de la avería, no tire a la basura la evidencia. En vez, para poder tramitar el reclamo de garantía, siga el procedimiento de investigación del producto...

1. Llene un formulario de informe de campo (Form 387). Describa los eventos en una hoja aparte.

2. Saque una muestra del aceite, combustible o refrigerante del sistema al momento de ocurrir la avería.
3. Guarde las piezas dañadas como evidencia del daño reclamado.
4. Para un filtro de aire, tape los extremos abiertos con cinta adhesiva con el fin de evitar la entrada de polvo al elemento durante el transporte.
5. Envíe copias de cualquier factura de reparación.
6. Envíe el filtro sospechoso completo, incluidas las juntas. No abra el filtro ni lo estorbe de manera alguna. Empaquete el filtro cuidadosamente para impedir que se dañe el empaquetado o los documentos.

BALDWIN FILTER WARRANTY

BALDWIN WARRANTY (English)

Baldwin Filters, Inc. ("Baldwin") warrants that each new product manufactured by Baldwin will be made free of defects in workmanship and material. Baldwin will replace any product found to be defective when you return it to Baldwin or to your Baldwin distributor where you purchased the product.

Return Process

You should first contact your salesperson at Baldwin or at your Baldwin distributor if you purchased a product that you believe does not meet the warranty stated above. The salesperson will help you complete the necessary paperwork, and will also help you return the suspected defective product to Baldwin for analysis.

Warranty Fulfillment

If Baldwin finds that a returned product does not meet the warranty stated above, Baldwin will promptly replace the defective product. If the defective product directly caused damage to the machine on which it was installed, Baldwin will promptly reimburse the machine owner for that portion of the repair costs that were necessary to restore the machine to its condition immediately prior to the damage caused by the defective product.

Conditions

Baldwin's warranty fulfillment obligations above do not apply if: a) the product is not returned to Baldwin for analysis, b) Baldwin finds that the product was not defective, c) the product was improperly installed or used, d) the product was re-used or not replaced inside a normal service interval, or e) the product is tampered with or damaged in a manner that may inhibit Baldwin's ability to conduct a warranty investigation.

The above warranty and warranty fulfillment obligations are exclusive and in lieu of all other warranties or related remedies. Baldwin is not liable for indirect, incidental, punitive or consequential damages arising in any way from the products it manufactures or sells.

(العربية / Arabic) ضمان شركة بولدوين

تضمن شركة بولدوين فلترز («بولدوين») أن كل منتج جديد تصنعه الشركة خال من العيوب سواء عيوب الصناعة أو مواد التصنيع. وفي حال وجود عيب في المنتج؛ فإن الشركة ستستبدله بأخر سليم عند إرجاعه إليها أو إلى موزع الشركة الذي تم شراء المنتج منه.

عملية الإرجاع

يجب عليك أولاً الاتصال بمندوب المبيعات في شركة بولدوين أو في موزع شركة بولدوين في حال شراء منتج تعتقد أنه لا يفي بالضمان المذكور أعلاه. بعد ذلك، سيساعدك مندوب المبيعات على استكمال الأوراق اللازمة كما سيساعدك في إرجاع المنتج الذي تشتبه في وجود عيب به إلى شركة بولدوين كي يتم تحليله.

استيفاء الضمان

إذا وجدت شركة بولدوين أن المنتج الذي تم إرجاعه لا يستوفي الضمان المذكورة أعلاه؛ فإنها ستستبدل المنتج المعيب على الفور. إذا تسبب المنتج المعيب في إحداث أضرار مباشرة بالآلة التي تم تركيبه بها، فإن شركة بولدوين ستعوض مالك الآلة بتكاليف الإصلاحات اللازمة للجزء الذي به الضرر لإعادة الجهاز إلى حالته السابقة التي كان عليها قبل حدوث الضرر الناجم عن المنتج المعيب.

الشروط

لا تنطبق التزامات استيفاء ضمان شركة بولدوين الواردة أعلاه في حالة: (أ) عدم إرجاع المنتج إلى شركة بولدوين كي يتم تحليله أو (ب) إذا وجدت الشركة أن المنتج خال من العيوب أو (ج) في حالة تركيب المنتج أو استخدامه بطريقة غير سليمة أو (د) في حالة إعادة استخدام المنتج أو عدم تركيبه بداخل فاصل الخدمة العادية أو (هـ) في حالة العبث بالمنتج أو إحداث أضرار به على النحو الذي قد يحول دون تمكن الشركة من إجراء التحقيق اللازم للضمان.

يقتصر الضمان والتزامات استيفاء الضمان الواردة أعلاه على المنتج ويُعمل بهم بدلاً من جميع الضمانات أو التعويضات الأخرى. إن شركة بولدوين غير مسؤولة عن الأضرار غير المباشرة أو العرضية أو التأديبية أو اللاحقة الناشئة بأي شكل من الأشكال من المنتجات التي تصنعها أو تبيعها.

BALDWIN FILTER WARRANTY

宝德威保用说明 (Chinese / 中文)

宝德威过滤器公司（下称“宝德威”）保证由本公司制造的每件新的产品在工艺和材料上均无缺陷。任何产品若发现有缺陷，可退回宝德威或您向其购买产品的宝德威经销商，本公司负责更换。

退货流程

如果您认为购买的产品不符合以上保用说明，首先应联系宝德威或宝德威经销商的销售人员。销售人员将帮助您完成必要的文书手续，并协助您将怀疑有缺陷的产品退回宝德威分析。

履行保用

如果宝德威认为退回的产品不符合上述保用说明，宝德威将及时更换有缺陷的产品。如果有缺陷的产品直接造成其所安装的机器损坏，宝德威将及时赔偿机器业主将机器恢复到缺陷产品造成损坏之前状态所必需的修理费用。

条件

如果存在以下情况，宝德威的履行保用的义务即不适用： a)产品未退回宝德威供分析； b)宝德威认为产品并无缺陷； c)产品安装或使用不当； d)产品系重复使用或未在正常服务间隔内更换，或 e)产品遭到篡改或损坏，以致宝德威无法进行保用调查。

以上保用及保用履行义务具排他性并取代所有其它保用或相关补救措施。宝德威对由其制造或销售的产品以任何方式造成的间接性、偶然性、惩罚性或后果性损失赔偿概不承担责任。

WARRANTY NG BALDWIN (Filipino)

Tinitiyak ng Baldwin Filters, Inc. ("Baldwin") na ang bawat bagong produktong lilikhain ng Baldwin ay gagawin nang walang mga depekto sa pagkakagawa at materyales. Papatutan ng Baldwin ang anumang produktong nakitang depektibo kapag isinauli ninyo ito sa Baldwin o sa inyong distributor ng Baldwin kung saan ninyo binili ang produkto.

Proseso ng Pagsauli

Dapat muna kayong makipag-ugnayan sa inyong salesperson sa Baldwin o sa inyong distributor ng Baldwin kung sa tingin ninyo ay bumili kayo ng produktong hindi natutugunan ang warranty na inihayag sa itaas. Tutulungan kayo ng salesperson na kumpletuhin ang kinakailangang papeles, at tutulungan din kayong isaui sa Baldwin ang produktong pinaghihinalaang depektibo para suriin.

Pagtupad sa Warranty

Kung malaman ng Baldwin na hindi natutugunan ng isang isinauling produkto ang warranty na inihayag sa itaas, papalitan kaagad ng Baldwin ang depektibong produkto. Kung direktang nagdulot ng sira ang depektibong produkto sa machine kung saan ito inilagay, babayaran ng Baldwin ang may-ari ng machine para sa bahagi ng gastusin sa pagkumpuni na kinailangan upang ibalik ang machine sa kundisyon nito bago ang sira na idinulot ng depektibong produkto

Mga Kundisyon

Walang bisa ang mga obligasyon ng pagpapatupad ng warranty ng Baldwin kung: a) hindi isinauli sa Baldwin ang produkto para sa pagsusuri, b) nakita ng Baldwin na hindi depektibo ang produkto, c) na-install o ginamit nang mali ang produkto, d) ginamit muli o hindi pinalitan ang produkto sa loob ng normal na tagal ng serbisyo, o e) pinakialaman o nasira ang produkto sa isang paraan na humahadlang sa kakayahan ng Baldwin na magsagawa ng pagsisiyasat sa warranty.

Eksklusibo ang warranty at mga obligasyon ng pagpapatupad ng warranty sa itaas at pumapalit ang mga ito sa lahat ng iba pang mga warranty o nauugnay na pagwawasto. Hindi mananagot ang Baldwin sa hindi direkta, nagkataon, punitive o consequential na mga sira na buhat sa mga produktong ginagawa o binebenta nito, anuman ang paraan.

BALDWIN FILTER WARRANTY

GARANTIE BALDWIN (French / Français)

Baldwin Filters, Inc. (« Baldwin ») garantit que chaque produit neuf fabriqué par Baldwin est exempt de défauts de matière et de main-d'œuvre. Baldwin remplacera tout produit qui a été déterminé défectueux si vous le renvoyez à Baldwin ou au distributeur Baldwin qui vous a vendu le produit.

Procédure de retour

Vous devez tout d'abord contacter votre vendeur chez Baldwin ou votre distributeur Baldwin si vous pensez que le produit que vous avez acheté ne satisfait pas aux conditions de la garantie énoncée ci-dessus. Le vendeur vous aidera à remplir les documents nécessaires et à renvoyer le produit supposé défectueux à Baldwin pour analyse.

Traitements des demandes de remplacement au titre de la garantie

Si Baldwin détermine que le produit renvoyé ne satisfait pas aux conditions de la garantie énoncée ci-dessus, Baldwin remplacera rapidement le produit défectueux. Si le produit défectueux a causé directement des dommages à la machine sur laquelle il a été installé, Baldwin remboursera rapidement le propriétaire de la machine des coûts des réparations qui ont été nécessaires pour remettre la machine dans l'état où elle était immédiatement avant d'être endommagée par le produit défectueux.

Conditions

Les obligations de Baldwin au titre de la garantie ne s'appliquent pas si : a) le produit n'est pas renvoyé à Baldwin pour analyse, b) Baldwin détermine que le produit n'est pas défectueux, c) le produit a été incorrectement installé ou utilisé, d) le produit a été ré-utilisé ou n'a pas été remplacé dans l'intervalle de service normal, ou e) le produit a été modifié sans autorisation ou endommagé de manière pouvant empêcher Baldwin de l'analyser au titre de la garantie.

La garantie ci-dessus et les obligations au titre de la garantie sont exclusives et remplacent toutes les autres garanties ou recours associés. Baldwin n'est pas responsable des dommages indirects, accessoires ou punitifs découlant de quelque forme que ce soit des produits qu'elle fabrique ou vend.

BALDWIN - GARANTIE (German / Deutsch)

Baldwin Filters, Inc. („Baldwin“) garantiert, dass jedes von Baldwin hergestellte neue Produkt im Herstellungszustand frei von Verarbeitungs- und Materialmängeln ist. Baldwin ersetzt jedes Produkt, das Sie an Baldwin oder an Ihren Baldwin-Händler, bei dem Sie es gekauft haben, zurückgeben und das für mangelhaft befunden wird.

Reklamation

Wenden Sie sich bitte zunächst an den zuständigen Vertriebsmitarbeiter bei Baldwin oder Ihrem Baldwin-Händler, wenn Sie zu der Auffassung gelangen, dass ein von Ihnen gekauftes Produkt nicht der obigen Garantieaussage entspricht. Der Vertriebsmitarbeiter hilft Ihnen gerne, die erforderlichen Unterlagen auszufüllen und das mutmaßlich mangelhafte Produkt zur Prüfung an Baldwin einzusenden.

Garantieleistung

Stellt Baldwin fest, dass ein reklamiertes Produkt tatsächlich nicht der obigen Garantieaussage entspricht, ersetzt Baldwin das mangelhafte Produkt unverzüglich. Hat das mangelhafte Produkt unmittelbar zu einem Schaden an der Maschine, in das es eingebaut wurde, geführt, erstattet Baldwin dem Maschineneigentümer unverzüglich den Anteil der Reparaturkosten, der zur Wiederherstellung des Maschinenzustands unmittelbar vor dem aufgrund des mangelhaften Produkts eingetretenen Schaden aufgewendet werden musste.

Bedingungen

Die Pflichten von Baldwin gemäß den obigen Garantiezusagen gelten nicht, wenn a) das Produkt nicht zur Prüfung an Baldwin zurückgegeben wird, b) Baldwin feststellt, dass das Produkt nicht mangelhaft war, c) das Produkt unsachgemäß eingebaut oder verwendet wurde, d) das Produkt wiederverwendet oder nicht innerhalb eines normalen Wartungszeitraums gewechselt wurde, oder d) das Produkt auf eine Weise manipuliert oder beschädigt wurde, die Baldwin an einer Garantieprüfung hindern kann.

Die obige Garantie und die damit verbundenen Pflichten gelten ausschließlich und anstelle aller sonstigen Garantien oder entsprechenden Rechtsbehelfe. Baldwin haftet nicht für indirekte, Begleit- oder Folgeschäden, Schadenersatz oder Bußgelder, die sich auf irgendeine Weise aus den von Baldwin hergestellten bzw. verkauften Produkten ergeben.

BALDWIN FILTER WARRANTY

GARANZIA BALDWIN (Italian / Italiano)

Baldwin Filters, Inc. ("Baldwin") garantisce che ciascun nuovo prodotto creato da Baldwin sarà privo di difetti di produzione e materiale. Baldwin sostituirà qualsiasi prodotto per il quale verrà rilevato un difetto, a seguito della sua restituzione a Baldwin o al distributore Baldwin presso il quale il prodotto è stato acquistato.

Procedimento di restituzione

Per prima cosa è necessario contattare il responsabile vendite di Baldwin o del distributore Baldwin presso il quale è stato acquistato il prodotto che si ritiene non soddisfa la garanzia qui riportata. Il responsabile vendite vi aiuterà a completare i documenti necessari e a restituire a Baldwin il prodotto ritenuto difettoso per la relativa analisi.

Adempimento della garanzia

Se Baldwin riscontra che il prodotto restituito non soddisfa la garanzia riportata, procederà a sostituire velocemente il prodotto difettoso. Se il prodotto difettoso ha provocato direttamente un danno alla macchina in cui è stato installato, Baldwin rimborserà subito il proprietario della macchina per quella parte dei costi di riparazione ritenuti necessari a ripristinare la macchina alla condizione immediatamente precedente al danno causato dal prodotto difettoso.

Condizioni

Gli obblighi di adempimento della garanzia Baldwin non si applicano se: a) Il prodotto non viene restituito a Baldwin per l'analisi; b) Baldwin rileva che il prodotto non era difettoso; c) Il prodotto è stato installato o utilizzato in modo non corretto; d) Il prodotto è stato riutilizzato o non sostituito entro un intervallo di servizio normale; e) Il prodotto è stato manomesso o danneggiato in modo tale da impedire a Baldwin di condurre un'investigazione per la garanzia.

La garanzia qui riportata e gli obblighi di adempimento della stessa sono esclusivi e sostituiscono qualsiasi altra garanzia o rimedio correlato. Baldwin non deve essere ritenuta responsabile per danni indiretti, accidentali, punitivi o diretti risultanti in qualsiasi modo dai prodotti creati o venduti.

ボールドウインの品質保証 (Japanese)

Baldwin Filters, Inc. (ボールドウイン・フィルターズ・インク、以下「ボールドウイン」) は、ボールドウインが製造した製品は、新品の製品個々について、製造上および素材における欠陥がないことを保証します。欠陥が発見された場合、ボールドウインまたは、当該製品をお買い上げいただいたボールドウイン・ディストリビューターにご返却いただければ、製品を交換いたします。

返却の手続き

もし、お買い上げの製品が上記の保証を満たさないとお考えの場合は、まず、ボールドウイン社あるいはボールドウイン・ディストリビューターの販売員にご連絡ください。皆様の必要書類の作成をしたり、分析のために、欠陥が疑われる製品を弊社に返送するお手伝いをいたします。

製品保証の実行

返却された製品が、上記の保証内容を満たさないと確認されれば、弊社は、速やかにその欠陥製品を交換いたします。もし当該欠陥製品が直接的な原因となって、取り付けられた機械に損害を引き起こした場合、ボールドウインは、その機械の所有者に対し、当該欠陥製品により損害が引き起こされる直前の状態に機械を復元するための修理費の一部を、速やかに払い戻します。

状態

上記のボールドウイン社の製品保証実施義務は、次の場合には当てはまりません: a) 製品が分析のためにボールドウインに返却されなかった時、 b) ボールドウインにおいて、当該製品には欠陥がないと判明した時、 c) 当該製品の不適切な取り付けや使用が為されていた時、 d) 当該製品が、再使用された時、あるいは、正常な点検修理のインターバル期間内に交換されなかった時、 e) 当該製品の改ざん又は損傷が為され、それがボールドウインによる製品保証調査実施を妨げ得る方法だった時

上記製品保証および製品保証実行の義務は、排他的であり、他のあらゆる製品保証ないし関連賠償に代わるものです。ボールドウインは、ボールドウインが製造あるいは販売する製品から発生する、間接的、偶然的、懲罰的、あるいは結果として引き起こされる損傷に対し、どの様な形であれ、責任を負いません。

BALDWIN FILTER WARRANTY

Baldwin 보증 (Korean)

Baldwin Filters, Inc. ("Baldwin")는 Baldwin에서 제조한 각 신제품이 재질 및 제조상의 결함이 없음을 보증합니다. Baldwin은 귀하가 결함이 있는 제품을 Baldwin 또는 제품을 구입한 유통업체에 반납할 경우 결함이 있는 것으로 확인된 해당 제품을 교체합니다.

반납 과정

귀하가 위의 보증을 만족시키지 않는다고 믿는 제품을 구입한 경우에는 먼저 Baldwin 또는 Baldwin 유통업체의 판매직원에게 연락해야 합니다. 판매직원이 필요한 서류 작성 및 의심되는 결함 제품을 분석할 수 있도록 Baldwin에 반납하는 과정에 대해 도움을 드립니다.

보증 이행

반납한 제품이 위의 보증을 만족시키지 않는다는 것을 Baldwin이 확인하는 경우, Baldwin은 해당 결함 제품을 즉시 교체합니다. 결함 제품으로 인해 해당 제품이 설치된 기계에 직접적인 손상이 발생한 경우, Baldwin은 결함 제품에 의해 손상이 발생되기 바로 전의 상태로 기계를 복원하는 데 필요한 복구 비용 부분에 대해 해당 기계 소유주에게 즉시 배상합니다.

조건

위에 명시된 Baldwin의 보증 이행 의무는 다음의 경우에는 해당되지 않습니다. a) 분석을 위해 제품을 Baldwin에 반납하지 않은 경우, b) 해당 제품에 결함이 없다고 Baldwin이 확인하는 경우, c) 제품이 부적절하게 설치 또는 사용된 경우, d) 제품이 재사용되었거나 정상적인 서비스 기간 내에 교체되지 않은 경우, 또는 e) Baldwin의 보증 조사 수행을 제약할 수 있는 방식으로 제품이 조작되거나 손상된 경우.

위의 보증 및 보증 이행 의무는 배타적이며 기타 모든 보증 또는 관련 구제 방법을 대신합니다. Baldwin은 Baldwin이 제조하거나 판매하는 제품으로부터 어떠한 방식으로든 발생한 간접, 부수적, 징벌적 또는 파생적 손해에 대해 책임을 지지 않습니다.

A GARANTIA BALDWIN (Portuguese / Português)

A Baldwin Filters, Inc. ("Baldwin") garante que cada novo produto fabricado por ela será isento de defeitos de mão-de-obra e materiais. A Baldwin substituirá qualquer produto com defeito quando você o devolver à Baldwin ou ao seu distribuidor Baldwin onde o comprou.

Processo de Devolução

Em primeiro lugar, você deve contatar o vendedor que o atendeu na Baldwin ou no seu distribuidor Baldwin, se você comprou um produto que acredita não atender à garantia acima declarada. O vendedor o ajudará a preencher os documentos necessários e no processo de devolver o produto com suspeita de defeito à Baldwin para análise.

Atendimento da Garantia

Se a Baldwin determinar que um produto devolvido não atende à garantia acima declarada, a Baldwin o substituirá imediatamente. Se o produto defeituoso tiver causado danos diretos à máquina no qual estava instalado, a Baldwin imediatamente reembolsará o proprietário da máquina pela parte dos custos de reparo que tiverem sido necessários para restaurar a máquina a sua condição anterior aos danos causados pelo produto defeituoso.

Condições

As obrigações acima de atendimento da garantia da Baldwin não se aplicam se: a) o produto não for devolvido à Baldwin para análise, b) a Baldwin determinar que o produto não estava defeituoso, c) o produto tiver sido incorretamente instalado ou usado, d) o produto tiver sido reutilizado ou não substituído dentro do intervalo normal em serviço, ou e) o produto tiver sido adulterado ou danificado de maneira a inibir a capacidade da Baldwin conduzir uma investigação de garantia.

A garantia acima e as obrigações do seu atendimento são exclusivas e substituem quaisquer outras garantias ou soluções relacionadas. A Baldwin não se responsabiliza por danos indiretos, supervenientes, punitivos ou consequentes resultantes de qualquer forma dos produtos que fabrica ou vende.

BALDWIN FILTER WARRANTY

ГАРАНТИЯ КОМПАНИИ BALDWIN ("Болдуин") (Russian / Русский)

Компания Baldwin Filters, Inc. ("Baldwin") гарантирует, что в каждом новом товаре, произведенном компанией Baldwin, отсутствуют дефекты производства и материалов. Компания Baldwin произведет замену любого товара, в котором обнаружится брак, после возврата его в компанию Baldwin или дистрибьютору компании Baldwin, у которого был приобретен товар.

Процедура возврата товара

Если Вы считаете, что приобрели товар, который не соответствует вышеуказанным условиям гарантии, Вам сначала необходимо обратиться к сотруднику компании Baldwin или дистрибьютору компании Baldwin, у которого был приобретен товар. Данное лицо поможет Вам заполнить необходимые документы и произвести возврат товара с предполагаемым браком в компанию Baldwin для проведения анализа.

Исполнение гарантии

Если компания Baldwin придет к выводу, что товар не соответствует вышеуказанным условиям гарантии, она незамедлительно заменит бракованный товар. Если бракованный товар явился непосредственной причиной причинения повреждения оборудованию, на котором он был установлен, компания Baldwin незамедлительно вернет владельцу оборудования средства на ремонт, которые были необходимы для приведения оборудования в состояние, в котором оно находилось непосредственно перед возникновением повреждения, вызванного бракованным товаром.

Условия гарантии

Указанные выше обязательства по исполнению гарантии не применяются, если: а) товар не возвращен в компании Baldwin для проведения анализа, б) компания Baldwin придет к выводу, что товар не является бракованным, в) товар был неправильно установлен или неправильно использовался, г) товар был использован повторно или не был заменен в рамках нормального интервала обслуживания или е) товар подвергся таким изменениям или повреждениям, которые могут воспрепятствовать проведению компанией Baldwin расследования.

Вышеуказанная гарантия и обязательства по исполнению гарантии являются исчерпывающими и применяются вместо всех прочих гарантий или соответствующих средств судебной защиты. Компания Baldwin не несет ответственности за любые косвенные, побочные, штрафные и непрямые убытки, возникшие в любом виде из-за производимых или продаваемых ею товаров.

GARANTÍA DE BALDWIN (Spanish / Español)

Baldwin Filters, Inc. ("Baldwin") garantiza que cada producto nuevo fabricado por Baldwin estará libre de defectos de mano de obra y materiales. Baldwin reemplazará todo producto defectuoso cuando lo devuelva a Baldwin o al distribuidor de Baldwin donde lo compró.

Proceso de devolución

Primero debe contactar a su asociado de ventas en Baldwin o a su distribuidor de Baldwin si compró un producto que cree que no cumple con la garantía indicada arriba. El asociado de ventas le ayudará a completar la documentación necesaria y a devolver el producto sospechoso a Baldwin para su análisis.

Cumplimiento de la garantía

Si Baldwin determina que un producto devuelto no cumple con la garantía indicada arriba, reemplazará inmediatamente el producto defectuoso. Si el producto defectuoso causó daños directos a la máquina en la cual se instaló, Baldwin reembolsará con prontitud al propietario de la máquina por la parte de los costos de reparación que fueron necesarios para restaurar la máquina a su condición inmediatamente anterior al daño causado por el producto defectuoso.

Condiciones

Las obligaciones de cumplimiento de la garantía de Baldwin no corresponden si: a) el producto no es devuelto a Baldwin para su análisis, b) Baldwin determina que el producto no estaba defectuoso, c) el producto se había instalado o utilizado en forma inapropiada, d) el producto se reutilizó o no se reemplazó en el intervalo de servicio normal o e) el producto se manipuló o se dañó en una forma que no permite que Baldwin realice una investigación de garantía.

La garantía y las obligaciones de cumplimiento de garantía son exclusivas y en lugar de toda otra garantía o recursos asociados. Baldwin no es responsable por daños indirectos, incidentales, punitivos o consiguientes derivados en alguna forma de los productos que fabrica o vende.



 Cut along dotted line

A series of horizontal lines for writing, starting from the top line and extending down to the bottom line.

Thank you for your assistance.

PRODUCT INVESTIGATION

Procedure for Service Engineering Product Investigation

This procedure outlines the steps necessary for Baldwin Filters Service Engineering to complete an investigation of products from the field. The steps of this procedure are necessary to provide the most accurate and timely investigation possible.

If a filter is suspected of causing a failure, don't throw away the evidence. In order to process a warranty claim, follow the Product Investigation Procedure . . .

1. Complete a Field Report Form (Form 387) (see next page). Describe the events on a separate sheet.
2. Obtain a sample of oil, fuel or coolant in the system at the time of the failure.
3. Save damaged parts for evidence of the claimed damage.
4. For an air filter, cover the open end(s) with tape to prevent dust from entering the element during shipping.

5. Send copies of any repair bills.
6. Send the entire suspect filter, including the gaskets.

If the investigation is being requested for warranty consideration, repair bills (not estimates) should also accompany the request. Damaged equipment components such as bearings, liners, etc. should be retained by the customer for possible examination by Service Engineering.

Filter products are **NOT** to be cut open or otherwise tampered with. This may prevent objective analysis and testing, and **may void the warranty**.

Notice of damages and claims should be made immediately when the damage occurs. Every claim will receive careful and objective consideration. If a Baldwin product is proven to have caused damage, Baldwin will pay the cost required to repair the equipment to its condition at the time the failure occurred. Liability payment will not include consequential damages such as downtime, motel bills, etc.

If you have any questions regarding this procedure, or any product investigation, please contact our Service Engineering Team at

(308) 237-9729



FIELD REPORT FORM

DISTRIBUTOR

Company Name _____
Address _____
City _____
State _____ ZIP _____
Contact Person _____
Phone _____

EQUIPMENT OWNER

Company Name _____
Address _____
City _____
State _____ ZIP _____
Contact Person _____
Phone _____

Filter Number _____ Installation Date _____ Removal Date _____

Repair Shop Name _____ Cost of Repairs \$ _____
(ATTACH ITEMIZED REPAIR BILL)

Street _____ Contact _____
City _____ Phone _____
State _____ ZIP _____ FAX _____

EQUIPMENT

Model _____ Year _____ Serial No. _____

Type of Equipment _____ Make _____

Damaged Part (Engine, Pump, Etc.) _____ Total Miles or Hours on Unit _____

AIR FILTER

Has the system recently been worked on? _____

Has the filter been washed? _____ Miles/Hours on Oil _____ Oil Sump Capacity _____

Pressure/Restriction Gauge reading at removal _____ (psi/inches of H₂O/Mercury)

Usual Filter Change Interval _____ (Miles/Hours)

COOLANT

How often is the system tested? _____

Type of Antifreeze Used _____ Cooling System Capacity _____ Type of SCA Used _____

Cooling System Last Cleaned _____ (Miles/Hours)

OIL/HYDRAULIC

Has the system recently been worked on? _____

Type of Oil _____ Oil Sump Capacity _____ Miles/Hours on Oil _____

Usual Oil Change Interval _____ (Miles/Hours)

FUEL

Has the system recently been worked on? _____

Type of Fuel _____ Miles/Hours on Filter _____ Fuel System Pressure _____

PLEASE USE A SEPARATE PAGE TO DESCRIBE WHAT HAPPENED!

Signature of Distributor _____ Signature of Owner _____

Please send this Report, any Repair Bills, Explanation, Oil/Coolant Samples and Filters to:

ATTN: SERVICE ENGINEERING
BALDWIN FILTERS
4400 E Hwy 30
Kearney, NE 68847



ProTura[®] Nanofiber Provides Enhanced Filtration

Greater Efficiency & Capacity for Longer Life

Ideally suited to demanding high dust environments, Baldwin's Extreme Performance air filters offer fleet operators significant benefits over conventional cellulose-only media:

- Higher initial efficiency for greater engine protection and life
- Greater capacity for extended filter replacement intervals

Baldwin's Extreme Performance air filters utilize ProTura nanofiber technology. ProTura nanofiber, bonded to cellulose media, provides unequalled performance, particularly with submicron contaminants.

While nanofiber cannot be seen with the naked eye, the Baldwin ProTura base sheet is yellow to distinguish it from conventional media. All Baldwin Extreme Performance heavy-duty air filters will be identified with an "XP" part number suffix.

Performance Advantages vs. Conventional Cellulose Media

Baldwin Extreme Performance air filters with ProTura nanofiber technology offer high performance for demanding applications and environments:

- Higher initial efficiency
- Greater capacity and service life
- Lower restriction
- Longer engine life
- Lower operating costs



Cellulose Fibers



X600*

Conventional cellulose fibers are significantly larger than ProTura nanofiber, with larger spaces between fibers. Contaminant loads deep in the media, resulting in higher restriction and shorter service life.

Extreme Performance ProTura Nanofibers

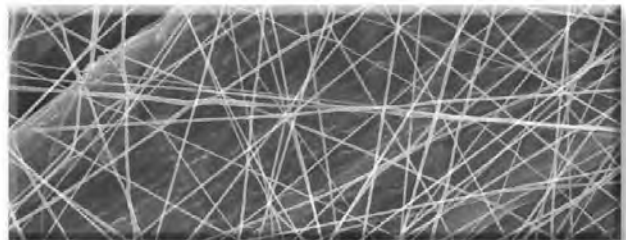

X5,000*

Baldwin Extreme Performance filters feature the finest fibers in the industry, with average fiber diameters of about 90nm (a nanometer is one billionth of a meter). More contaminant is captured on the media surface, resulting in lower restriction.

Baldwin Online

Find The Information You Need

- New Product Releases
- Online Catalog Updated Weekly
- Product Guide
- Online Training
- Product Information
- Literature Library
- Image Bank
- Available in Multiple Languages

www.baldwinfilter.com

BALDWIN FILTERS® **BALDWIN**

a CLARCOR company

4400 East Highway 30 ■ P.O. Box 6010
Kearney, Nebraska 68848-6010
Phone: (308) 234-1951 ■ Toll Free: (800) 822-5394
Fax: (800) 828-4453 ■ Int'l Fax: (308) 237-9769
Internet: www.baldwinfilter.com

**TS 16949
ISO 9001**



QUALITY SYSTEM
CERTIFIED

Africa
Baldwin Filters South Africa
Ph: 27-21-534-0029
E-mail: africa@baldwinfilter.com

China
CLARCOR Filtration (China) Co., Ltd.
Ph: 86-0536-2606308
E-mail: china@baldwinfilter.com

Middle East
Baldwin Filters
Ph: (308) 237-9782
E-mail: middleeast@baldwinfilter.com

Southeast Asia & Pacific Rim
Baldwin Filters
Ph: (308) 233-9226
E-mail: southeastasia@baldwinfilter.com

Australia & New Zealand
Baldwin Filters Aust., Pty. Ltd.
Ph: 61-3-9353-7300
E-mail: australia-newzealand@baldwinfilter.com

Europe
Baldwin Filters N.V.
Ph: 32 3 328 18 88
E-mail: europa@baldwinfilter.com

Morocco
Baldwin Filters
Ph: (212) 522 70 00 25
E-mail: morocco@baldwinfilter.com

UK & Ireland
Baldwin Filters Ltd.
Ph: 44-1268-888170
E-mail: uk-ireland@baldwinfilter.com

Central & South America
Baldwin Filters
Ph: (308) 233-9220
E-mail: latinamerica@baldwinfilter.com

Mexico
Baldwin Filters, S. de R. L. de C. V.
Ph: 52-442-227-3400
E-mail: mexico@baldwinfilter.com

Russia
Baldwin Filters
Ph: (308) 237-9749
E-mail: russia@baldwinfilter.com

